The Belmond Independent

"Heart of This Four County Trade Area"

VOL. 48 NO. 15 OFFICIAL COUNTY PAPER WRIGHT COUNTY IOWA—THURSDAY, JAN. 5, 1967 OFFICIAL CITY PAPER 10 PAGES THIS ISSUE

MAIN STREET

BY PAT, DICK, DUANE

Fellow law enforcement officials continually stand in awe of Sheriff Bob Blecker's unusual ability to inspire talkativeness in criminal suspects. What with the recent supreme court rulings and all, it gets tougher all the time; but Bob nevertheless still succeeds most of the time in getting HIS suspects to "tell all" — and without resort to anything slightly resembling third-degree methods, either.

A good example was provided by the "catch" he recently made (thanks to Michigan police) plus records kept by Wright county break-in victims. He had signed statements from the three young men before he ever brought 'em back to Iowa.

Having "taught them to sing," sheriffs of other counties the gang was suspected of having operated in were his guests at interrogation sessions held at the Clarion courthouse. The Dallas county sheriff delightedly obtained information clearing up 16 break-ins in HIS county, which he'd about given up hope on. Altogether, some 55 to 60 break-ins in more than half a dozen counties were solved.

Those hard-working Jaycee-ettes are still determined to see the 1966 Community Chest drive brought to a conclusion. They have been trying desperately to induce all solicitors to get their envelopes in, but still have some to go. Norleen Main and Mary Dorr, the campaign co-chairmen, would like to submit a final report to Chest President Bruce Schroder THIS Saturday, so they urge all workers to get their collection envelopes in to one of them (or to the First State bank) by that time. The Jaycee-ettes remain hopeful that the final figure will not be TOO bad, considering the meteorological interruption the drive suffered on Oct. 14th.

Belmond, vicariously, gets in on another centennial celebration this year. We're advised that the huge Armour company had its beginning in 1867 in Chicago when Philip D. Armour opened a small meat processing plant in Chicago. Armour was an innovator in utilizing inedible products of butchering — the blood, bone, hides, fats and hair (nothing said of the pig's squeal) and then in the use of glandular by-products as pharmaceuticals.

As the company begins its second century, it is known not only for foods but for chemicals (as represented by Belmond Division of Armour Agricultural Chemical company) and a host of industrial products aimed at the needs of the general public, farming and industry.

Today, Armour ranks among the nation's 25 largest corporations — which is pretty good progress, even for 100 years (The Independent has about six more years to match it, and prospects at the moment are dubious). It has annual sales exceeding $2.2 billion, has 40,000 employees and operates about 275 plants and food distribution centers. And an $80 million expansion and plant relocation program's planned for the next five years!

Mrs. H. H. Mennenga on Tuesday of this week celebrated her 91st birthday. Helping her observe the occasion were her brother, Ben Boelman of Meservey — who's a "youth" of 88; also three women friends of Mrs. Mennenga from Aplington. We're publicizing Mrs. Mennenga's birthday a little late — but not too late for friends to offer best wishes.

Don Smith and a group of fox-hunting cronies had a little variety added to their pastime last Sunday about noon when they flushed a coyote in a field a ways south and east of Elm lake. That quite a few sheep have been killed in the vicinity leaves one to wonder. Don brought the critter down with a shot from about 200 yards away.

"Good thing," Don says, regarding his accuracy. "Probably would never have gotten a second crack at him." . . . Uncertain as to just what, for sure, he'd bagged, Don called Conservation Officer Jack Edwards. From the description of the 46-lb. animal, Jack was able to tell him it was a "prairie wolf," "brush wolf" — or just plain coyote.

They are pretty rare in these parts. In 10 years of fox hunting, it was the first Don had seen (it seems well established that the genuine timber wolf is completely extinct hereabouts). He and his buddies — Bud Stoffer, Bill Dieger and Terrell Baker have bagged seven fox so far. Mike Berhow was in the party Sunday.

Hospital Notes

Teckla Rollene of Dows entered Dec. 27 as a medical patient and Harry Ruka of Goodell entered for surgery.

Medical patients entering Dec. 28 were Gregory Watnem of Klemme, Carl Johnson of Kanawha, Arlene Harms of Thornton, William Shirer and Frank Eckhardt; surgical patients were Michael Beyer of Rowan, Mrs. David Crawford and Dwight Suntken.

Entering Dec. 29 were Mr. and Mrs. Albert Thompson of Mason City and Mrs. Rena Landon as accident patients; Mrs. Heis Verbrugge of Kanawha and Mrs. Gaezena Crabtree as medical patients; Paul Barz of Klemme and Randy Ausborn as surgical patients.

Carla Mosiman entered Dec. 30 for surgery and Fred Knudson and Joe Olson, both of Kanawha, entered for medical treatment.

Mrs. Anna Miller of Thornton entered Dec. 31 as a medical patient.

Mrs. Earl Haupt entered Jan. 1 for medical treatment.

Mrs. Mabel Hadley of Rowan was a medical treatment patient entering Jan. 2.

On Jan. 3, Mrs. Norris Larson of Britt entered for surgery and Conrad Hoppel entered as a medical patient.

NO BLANKET OF SNOW could hide the scars left along the Iowa river by the tornado, as shown by the picture above taken south from the Main street bridge following the first snowfall of the season on Wednesday of last week. In contrast to the pleasant, willow-lined stream that this view once presented, debris and shattered trees now accost the eye — suggesting (1) that much storm clean-up along the river remains to be done before the annual threat of spring floods; and (2) that it's going to take nature much longer to "rebuild" from the disaster than it will take man.

SUNTKEN BACK TO BASE

Pvt. Richard Suntken last Sunday left for his Army base, Fort Lewis, Wash., after spending the holidays with his parents, Mr. and Mrs. Herman Suntken. His address at present is: Pvt. Richard J. Suntken 26826377, 4th Plt. Co. D, 2nd Bn., 1st Bgde (BCT), USATC Inf., Box 409, Fort Lewis, Wash. 98433.

PROMOTION FOR G. PALS

Gary Pals, son of Mr. and Mrs. Raymond Pals, has informed his parents that on Dec. 9 he was promoted from the rating of private to private first class. He is stationed at Stuttgart, Germany. Gary enlisted in the U. S. Army on April 27 of last year.

Livestock killed by dogs bring Wright county farmers $3,936

Wright county's supervisors last week found that money derived during 1966 from dog licenses fell considerably short of providing sufficient funds to pay for all the depredations caused by dogs among the livestock population during the year.

Claims for livestock and poultry killed during 1966 by marauding dogs came to $5,452.10 and there was only $3,955.25 in the domestic animal fund from license fees. The supervisors consequently had to discount many of the claims, bringing the total of settlements down to $3,936.70.

A number of farmers of the Belmond vicinity or near-by were among those who had entered claims. Largest single sum paid was that to Frank Drury, who lives seven miles south of Belmond on Highway 69. He had 35 feeder lambs killed and was awarded $665 on a claim of $787.50.

Philip McLaughlin had a claim of $135 for eight sheep settled in full. A claim of Mrs. Ray Ellingston for $120 on six sheep was settled at $114; and one for $225 on nine ewes owned by Harold Reece was discounted at $171.

Other settlements with Belmond farmers, claims noted in parentheses, were: Merlin Bierman on hog, $70 ($72); Cloe Jenison on seven sheep, $138 ($340); Lyman Robb on two sheep, $38 ($60); Carl Traeger on one ewe, $19 ($25); Ira Studebaker on four pullets, $2.20 ($4).

Among the larger settlements made were those with the following: Robert Harle of Kanawha on nine hogs, $315 ($315); George Ganzevold of Goldfield on 19 ewes, $361 ($450); Dale Knuths of Dows on 11 sheep, $182 ($325); Clifford Olson of Kanawha on 19 registered sheep, $361 ($965); Stanley Riemenschnieder of Woolstock on 13 hogs, $215 ($275).

Hello, World

Mr. and Mrs. Clarence Gilpin of Klemme are the parents of a 7-lb. 1½-oz. baby girl born Dec. 30. She has been named Sue Ann.

WILL FETE BEUTTNERS

An open house honoring Mr. and Mrs. Ed Beuttner of Latimer on their 30th wedding anniversary will be held this Sunday afternoon from 2:00 to 4:00 o'clock at the Calvary Baptist church. The Beuttners are members of the local church. No formal invitations are being sent. All friends of the couple are cordially invited to greet them.

Ed Kennedy new chairman—

Board OK's full staff for sheriff

Evidence that changes in personnel on the Wright county board of supervisors have brought a spirit of understanding and cooperation between that body and the sheriff's office was offered by action that the board took at its first-of-the-year meeting Tuesday of this week.

No arguments ensued as Sheriff Robert Blecker submitted a proposal for staff personnel effective as of Jan. 3 that not only included the two deputies that have been carried the past 5½ years but also a full-time office clerk, who also will serve in a deputy's capacity.

Certified by the supervisors were the following staff members:

Sheriff Blecker, at annual salary of $6,500; Deputy Robert Shaw, $5,525; a second deputy to replace Harrold Bygness, who recently resigned $5,525; Janet Downing, deputy to serve full-time as office aide, $3,600; Barbara Claude, relief jail matron at $10 per 12-hour shift; John Van Rokel, district court bailiff at $10 per day.

Salaries of the sheriff and the two chief deputies are set by state law. Mrs. Downing has been working full-time the past 2½ months at an hourly salary of $1.25, putting her monthly pay at $270. Mrs. Claude hast been drawing only 24 cents an hour at $5 for a 12-hour shift, and her pay will be doubled. The bailiff's pay is set by the district court and remains unchanged.

With Ed Kennedy of Belmond directing the board meeting as new chairman, no disposition was shown by the supervisors to re-open a controversy with the sheriff that was initiated last summer when an effort was launched by the board to cut the sheriff's staff by one deputy.

Sheriff Blecker expressed his gratitude to the board for accepting his recommendations and declared that the step should be most helpful in enabling him to conduct his office with greater efficiency. He had, for several years, been urging the hiring of a full-time deputy-clerk to free himself and the other deputies from time-consuming paper work.

Chairman Kennedy named George Heard of Eagle Grove and Conger Whyte of Goldfield to comprise the board's jail and courthouse committee; Walter Wiedemann of Dows and Wendell Duitscher of Clarion as the county farm committee; and the board to serve as a whole as a committee on drainage matters.

Both Mr. Heard and Mr. Whyte were taking seats on the board for the first time, the former having defeated Albert Christopher for District 3 supervisor and Mr. Whyte filling the District 2 position to which Everett Nelson of Renwick did not seek re-election last fall.

The supervisors renamed Mary (Mrs. Clarence) Hildebrande of Belmond to the county board of social welfare and designated as new members Mrs. Dale Harding of Eagle Grove, whose physician husband is county medical examiner, and Mr. Duitscher, The retiring members were Mr. Christopher and Mr. Nelson. The welfare board will meet this Friday to elect its officers.

As another matter of business, the supervisors redesignated the Belmond Independent, Eagle Grove Eagle and Wright County Monitor of Clarion at Wright county's official newspapers.

THIS JAUNTY CAP of snow was bestowed jointly on the Independent office and its neighbor, Belmond Furniture company, by the season's first real snow-fall a week ago Wednesday. Such cute tricks of the weather, we can appreciate and enjoy. Dirty tricks are another matter.

As to rural road patrol—

Blecker urges added authorithy for sheriffs

A recommendation that legislation be passed that would enable the Iowa Highway Patrol to limit its activities to Iowa's state and federal highways was made at a safety seminar conducted by the Iowa State Sheriffs association at Des Moines on Wednesday of last week.

As companion legislation, it was urged that the Iowa General Assembly make each sheriff the commissioner of public safety for his county with sole responsibility for secondary road patrols.

These proposals were set forth by Sheriff Robert Blecker of Wright county with the authorization and approval of the executive board of the sheriffs association.

Prompting the proposals was the rising traffic death toll in Iowa, which was over the 900 mark for the year 1966. Sheriff Blecker pointed out that despite the heavier ratio of traffic on primary roads, nearly 18 per cent — or more than one out of every six — of the state's traffic fatalities have been occuring on secondary roads.

It was the consensus of the executive board of the sheriffs' association that freeing the highway patrol of all responsibility for patrolling the rural roads would give its personnel a better opportunity to reduce deaths on the primary highways.

Praise for the highway patrol's efforts was expressed by Sheriff Blecker, accompanied by the opinion that the proposed spread of safety responsibility would helpfully reduce the burden that the patrolmen now have to shoulder.

He noted that the legislature several years ago assigned responsibility for secondary road safety to the sheriffs, but appropriated no funds for the purpose. It is regarded by the sheriffs, he said, that diversion of some state safety funds to the counties is essential to implement the earlier legislation.

It is the sheriffs' thinking, he added, that some additional manpower would be needed — most particularly during periods of heavy holiday traffic — and that the state should make some additional funds available specifically for that purpose.

In connection with the proposal that each sheriff be named commissioner of public safety for his county, the sheriffs' board took note of the extensive enterprise already being shown in this respect by many sheriffs.

They have sponsored auto safety-checks, established safety rest stops on major highways over holiday weekends, have introduced the use of volunteer uniformed deputies at times of heavy traffic, seen to the ilumination of dangerous rural intersections, and employed a variety of other innovations to protect the public safety.

Relative to annual vehicle safety checks, Sheriff Blecker urged that sheriffs and their deputies be empowered to conduct such mechanical inspections and that a manual be drafted to assure uniformity of the inspections.

He pointed out that there would be no charge for such inspections, as would be necessary if they had to be made at service stations or

(Continued on page 6)

'66 traffic toll for Wright to 9

Last Saturday about 9:15 p. m. Wright county's traffic toll for 1966 went up to nine when Walter W. Green, 62, of Graham, Tex., very unexpectedly died as a result of injuries suffered in an auto accident on Dec. 19. In the same accident Duane Greiman of Garner, a 22-year-old Iowa State university student, suffered fatal injuries that brought his death only a short time later.

Green was a patient at Clarion Memorial hospital, but had been apparently making such a satisfactory recovery that his doctor had thought the patient could be released this week. He had suffered a fractured hip, five broken ribs and chest injuries.

It was suspected that an embolism (floating blood clot) had caused his death. A post mortem was to be conducted to determine the cause.

Beef producers will meet today

Wright County Beef Producer's association will sponsor an all-county beef information meeting today (Thursday) at the community room of the First National bank in Clarion at 1:30 p. m.

Gail Danilson, field representative from the Iowa Beef Producer's association, and Jim Stevenson of Goldfield, director of the state association, will conduct the meeting. All beef cattle producers, cattle feeders, and interested beef supporters are urged to attend this very important meeting.

The Wright County Beef Producer's association has initiated a membership campaign in collaboration with the Iowa Beef Producer's association. At a recent meeting of the county association, action was taken to develop a more active beef promotion program on both the county and state level.

Legislative action is one of the main points that the Iowa Beef Producer's association will be working on this year. It plans an all out effort to secure property tax relief on feeder cattle on hand and beef cow herds that are carried over at the end of the year.

NIAD committee gives attention to farm changes

The NIAD agriculture committee, headed by Rex Meyer of Alexander, is taking a close look at farm changes. NIAD farms (all farms in seven full counties — Cerro Gordo, Floyd, Franklin, Hancock, Mitchell, Winnebago and Worth) produced 60,281,000 bushels of corn off 730,000 harvested acres, according to the Iowa Annual Farm Census for 1965 just off the press.

This represents a 15 per cent increase over the previous year (1964) when much of the area experienced dry weather. The 1964 bushels of corn for NIAD represented a nine per cent decrease from the previous year of 1963. Franklin county farmers harvested 12,152,000 bushels of corn in 1965; Hancock, 10,601,000 bushels; Cerro Gordo 9,440,000; and Floyd 8,208,000.

Farmers in the seven NIAD counties fed out 176,456 cattle in 1965, which represented a 35 per cent increase over 10 years earlier. The state increase for the same period on numbers of cattle fed was 53 per cent.

Milk cow numbers decreased from 59,000 to 38,000 over the past 10-year period, which was a 36 decrease.

Tons of fertilizer used by farmers in the seven NIAD counties increased 53 per cent or 31,000 tons over the 1955-65 period.

Cerro Gordo and Franklin counties each used 16,000 tons of fertilizer in 1965, with Hancock using 15,000 tons.

Four in hospital after car crash northeast of town

One charge had been filed and others were pending this week as an outgrowth of an accident involving two cars and a pickup truck hauling a farm wagon that hospitalized four persons late last Thursday afternoon.

Patrolman Bill James, who investigated the mishap, said the following were admitted to Belmond Community hospital: Albert Thompson of Mason City; his wife Neva and daughter JoAnn; and his mother-in-law, Mrs. Rena Landon of Belmond. Given first aid and then released was the driver of the second car, Viola (Mrs. Raymond) Kessler of Meservey and her six-year-old son Calvin.

Thompson was driving west in a '60 Chevrolet on County U (the Immanuel church road) and Mrs. Kessler east about 4:15 p. m. when their vehicles crashed head-on. Mrs. Kessler was trying to avoid a collision with a pickup and wagon driven by Harry Mennenga, who was driving east and slowed to turn into his farm driveway, 5½ miles east of town.

JoAnn Thompson's injuries were sufficiently minor that she was released from the hospital on Friday, but the others in the Thompson car were still in the Belmond hospital the first of this week.

Both cars were damaged beyond repair. According to the patrolman the Kessler auto, a 1966 Chevrolet purchased in October of 1965, had only 1,100 miles on it.

Patrolman James said he had filed against Mrs. Kessler a charge of failure to yield one-half portion of the roadway. He stated that upon further investigation there was a possibility that one or two other charges might be filed. Snow, he said, did not seem to be a factor in the mishap.

Former Belmond youth reported hurt, Viet Nam

Pfc. William R. Crosby, USMC, son of former Belmondites Mr. and Mrs. Jack Crosby of Forest City, suffered wounds Dec. 19 in the vicinity of Da Nang, Viet Nam, his parents were advised by telegram at their farm home on Dec. 24.

The telegram, delivered by a Marine sergeant, did not divulge how the 19-year-old serviceman was injured; but a letter the Crosbys received from him on Tuesday of last week provided details that the wire signed by Gen. Wallace M. Greene, Jr., M. C. commandant, had not covered.

It related that he had been in a Marine patrol setting up security for an artillery piece when the heavy gun was fired and the concussion detonated several Viet Cong mines near him.

He said that metal fragments struck him mainly in the back, arms and legs, though a few peppered his chest. He was transferred to the U. S. Naval hospital ship Repose.

He is a grandson of Mr. and Mrs. Roy Chase, Belmond. They understand he might possibly be sent to Great Lakes Naval hospital for recuperation.

His present address, though, is: Pfc. William R. Crosby 2284262, USMC 2nd Bn., 1st Marines, H. Co., 1st Plt WPN-Plt., c/o FPO San Francisco, Calif. 96602.

New Goodyear assignment—

Tom Toft, Jr., headed (this time) for Japan

AKRON, O. (Special) — International businessmen — and their families — have to step lively, sometimes. And a Belmond native, Thomas E. Toft, Jr., is no exception. For that matter, his case was a little bit more special than most since it involved the Christmas season.

It all began in the first week of December. Toft came home from his job as manager of the international credit department of Goodyear International Corporation and proudly announced to his wife and four children that Santa Claus would arrive at their home a little early. He had been reassigned as finance director for Goodyear in Japan.

"It was obvious that the news was welcome," Toft recalled. "My oldest daughter jumped up and down. My wife put on a smile that was as broad as the Pacific we would soon cross. And our youngest son announced that he guessed he'd be learning Chinese!"

And spirits were hardly dampened when Toft noted that they had to be in Tokyo on Christmas Eve. Within a matter of days the Tofts (his wife, Mary, and children: Catherine Ann, 16; Nancee Lynn, 12; Thomas O., 6; and Charles J., 3) accomplished the following:

They sold their Akron home; did some hasty shopping for a few articles to take with them to Japan, expected to be their home for at least the next three years; packed up their household effects; went through a round of farewell receptions; moved into a hotel; held an early family Christmas party; and were airborne to the Far East.

The rush to get to their new assignment was due in part to the fact that Toft's predecessor in Japan had to meet a deadline for arrival at his new post. And Toft wanted to have a few days to talk about his new job with a veteran on the Japanese scene. Another reason for the "emergency evacuation," as Toft put it, was that it takes time for household goods to be shipped long distances by ship.

Since the Toft family is sold on life abroad — and are veterans at it — they take quick moves in stride. Toft has served as a regional credit manager with headquarters in Venezuela. He has also spent more than two years as regional credit manager based in Brussels. Since 1961 he has been in Akron, Goodyear's worldwide headquarters, and since 1964 he has headed up the international credit department.

Toft has done a great deal of traveling around the world since he left Belmond more than 20 years ago. After graduation from Belmond High school, Toft joined the Navy and served as a fire control man for two years. Following his discharge in 1946, he returned to his family's 200-acre farm.

He then decided to work toward a career in business. He enrolled in the American Institute of Business at Des Moines and graduated with honors two years later from a course in business science.

During this period he met his wife, Mary, from Moravia, who is also a graduate of the Des Moines business school. They were married in 1948.

"After graduation from AIB," Toft said, "I walked down the street and applied for a job with Goodyear at its Des Moines district office."

He was hired and in the next five years held a variety of clerical, field auditing and wholesale operating positions in the Des Moines office. He then had a stint in Minneapolis as district chief clerk and as district office manager.

In 1957 he moved eastward — to Chicago as assistant district credit manager. A year later he reached Goodyear headquarters in Akron and was assigned to the company's international subsidiary to prepare for an overseas assignment.

Toft and his wife, and especially their oldest daughter, Cathy, look forward to taking courses in Japanese. Cathy hopes also to repeat her scholastic performance in Belgium, when she was named the top student in her class.

"Her youngest sister," Toft noted, "was not to be outdone. She took the same title the following year!"

Tom is the oldest member of the big family of Tom and Blanche Toft, who have been growing corn, oats, soybeans, dairy cattle and hogs for many years on their Belmond farm. And he was the first to leave home for the "big city."

Four of Tom's brothers make their home in Des Moines. They are Donald, a commercial artist; Jerry, who works for a farm equipment finance company; Robert, an insurance man; and Everett, an accountant with a farm equipment firm. Another brother, Roger, is a sales engineer in Los Angeles. And Clifford is in Belmond running the Toft farm operations. A sister, Doris (Mrs. Lyle Neuhring), lives at Klemme.

If you think Toft has not moved around much, then the birthplaces of his four children will clinch the argument. Cathy was born in Des Moines; Nancee in Minneapolis, Tommy in Brussels and Charlie in Akron.

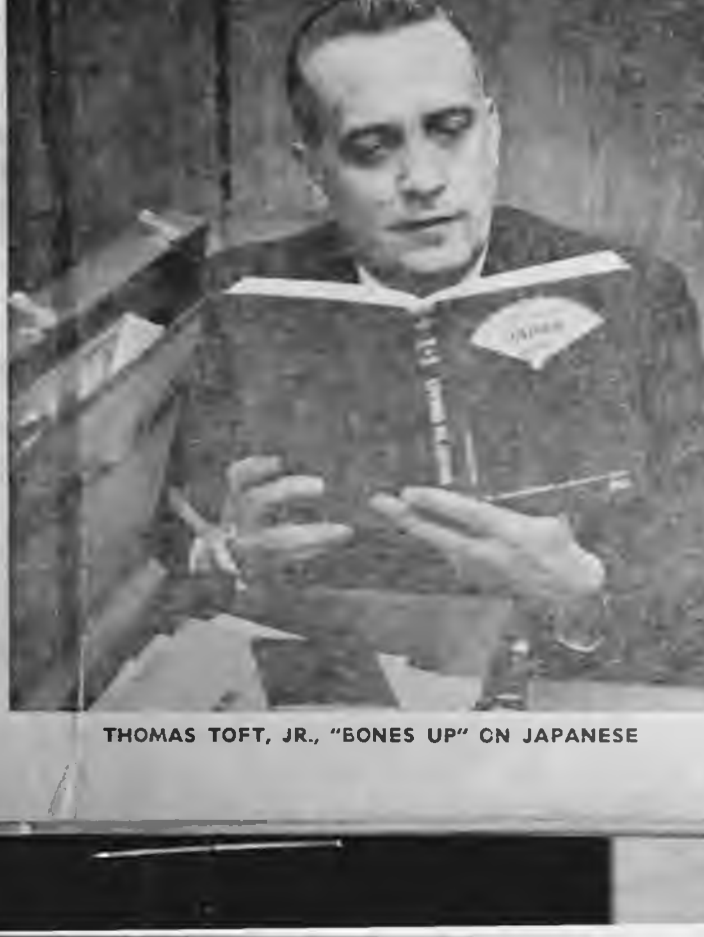

THOMAS TOFT, JR., "BONES UP" ON JAPANESE

Two sentenced last week for break-ins in Wright

Two of three Ames young men charged with complicity in a number of break-ins in Wright and near-by counties last Thursday pleaded guilty and were sentenced by Judge Paul E. Hellwege to terms at the men's reformatory at Anamosa. They appeared in district court at Clarion's.

Each was given a term of up to 10 years for breaking and entering, five for larceny of over $20, and three for conspiracy. The judge ordered that the terms should run concurrently.

Receiving the sentences were Glenn Dobbe and James Long, each 20. They and a companion, Larry Jewett, 18, also of Ames, had been apprehended in Michigan with items that had been stolen in Wright county break-ins, and were returned to Clarion by Sheriff Bob Blecker.

Jewett has been arraigned, but his attorney requested additional time to enter a plea and has not yet appeared in court. Another confessed member of the break-in gang, Scott Thorson, 19, Ames, also on Thursday pleaded guilty at Nevada before Judge Ed J. Kelley, was given a 10-year suspended sentence and placed on probation.

Still another man implicated in the series of break-ins, Michael Linn Furman of Ames, age 21, had earlier been sentenced by Judge Kelley to 10 years at Anamosa for burglary. Charges against two other defendants, arrested following a raid on the residence where all the suspects lived at Ames, were dropped.

Interrogation of Dobbe, Long, Jewett and Furman cleared up 11 break-ins committed in Wright county, along with another 40 to 45 that had occurred in other counties, according to Sheriff Blecker. The burglaries in this county had taken place at Dows, Woolstock, Eagle Grove and Goldfield.

CLASS CHAMPIONS in last week's Belmond Invitational Wrestling tournament, delayed from Wednesday to Thursday by the blizzard, are pictured above (left to right): front row — John Nelson, Clarion, 95 lbs.; "Butch" Laird, Humboldt, 103; Mark Schilling, Clarion, 112; Gary State, Clarion, 120; Jim Dickson, Belmond, 127; Mark Daggy, Humboldt, 133; back row — Tim Ryan, Alden, 138; Tom Blecker, Clarion, 145; Bob Short, Humboldt 154; Gary Nelson, Alden, 165; Geoff Mickelson, Humboldt, 180; Les Steenblock, Belmond, heavyweight. Details on the tournament will be found in this issue on Page 6.

GOODELL NEWS

MRS. GEORGE MIKESH

ST. MARY'S CHURCH
Rev. R. A. Ormsby, Pastor

Confession before early Mass

Early Mass at 8:00 a. m. on the second and fourth Sundays of the month.

Late Mass at 10:00 a. m. on the first, third and fifth Sundays of the month.

GOODELL EUB CHURCH
Rev. Donald Thompson, Minister

Youth Fellowship meets every 2nd and 4th Thursday of each month.

Wednesday:
7:30 p. m. — Choir practice on Wednesdays.
Sunday:
10:00 a. m. — Sunday School
11:00 a. m. — Worship Service

Mr. and Mrs. Harold Hansley of Britt and Mr. and Mrs. Cecil Maser of Lake Mills visited in the Dale Shelton home last Sunday. Last Monday, Mrs. Blanche Shelton of Garner spent the day with the Dale Shelton family.

Mr. and Mrs. Henry Dieger visited Monday in the home of their niece's family, Mr. and Mrs. Carl Humberg of Clear Lake.

Dale Harris, son of Mr. and Mrs. Sid Harris, left for Ft. Louis, Wash., Tuesday. He has been visiting at the home of his parents since Dec. 12.

Mr. and Mrs. Arthur Zeigler spent the New Year's weekend with Mr. and Mrs. Jack Malory at Gary, Ind.

Mrs. Melvin Sorenson elected as president of local WSWS

The January meeting for the WSWS of the EUB church will be held this Friday at 2:00 p. m. at Prairieview apartments at Garner. Lulu Wilkins will be hostess and Mrs. Charlene Anderson will be leader.

The results of the officer elections held at the last meeting are as follows: President, Mrs. Melvin Sorenson; vice president, Mrs. Nettie Roths; treasurer, Mrs. Donald Burk; secretary, Mrs. John Peterson; secretary of spiritual life, Mrs. Edgar Mayhew; literature, Mrs. Vern Schluter; secretary of Christian social relations, Mrs. Arthur Ruka; children's director, Mrs. Bernard Nolte; youth director, Mrs. Willis Anderson.

Mr. and Mrs. Robert Slining were to Sherman, Tex., last weekend to visit with their son and daughter-in-law, A/3c and Mrs. Lynn Slining.

Mr. and Mrs. Clarence Meyer enjoyed Christmas dinner with their daughter Pat of Des Moines. Pat accompanied them home and returned to Des Moines Monday. She works for the American Republic Health Insurance company.

Mrs. Pearl Wesenberg was a Sunday guests at the Eunice Kurtz home in Garner.

Mrs. Ralph Anderson and daughter Pam went to Minneapolis, Minn., last Monday to spend a few days with her sister, Mrs. Herbert Wildung. They returned home Friday.

Mrs. C. H. French and the Jeff Vega family of Clear Lake were guests Sunday in the Mell Ver Heist home.

Mrs. Alfred Anderson of Sheffield spent a few days at the Mabel Vance home last week.

Mr. and Mrs. Vern Schluter, Mr. and Mrs. Melvin Sorenson and Mrs. Bea Sorenson of Elk Point, S. D., were Sunday night supper guests at the Willis Anderson home in Belmond.

Legion Auxiliary to meet this evening (Thursday)

The American Legion Auxiliary will meet this Thursday evening at the home of Mrs. Bert Groen.

Mr. and Mrs. Dale Van Noy, Roxie and Robbin and Mrs. Mary Christopher of Faribault, Minn., stopped at the O. S. Olson home Christmas Eve while enroute to Rowan. Mrs. L. P. Miller of Buffalo Center, Clara and Stella Olson and Donna McClintic of Des Moines were at the O. S. Olson home a week ago Wednesday to help Mr. Olson observe his 77th birthday.

Goodell Ladies Aid meets Wednesday of next week

The Goodell Ladies Aid will hold their monthly meeting next Wednesday at 2:00 p. m. at the EUB church. Mrs. Vern Schulter will be hostess.

Dinner guests at the Walter Boller home Christmas Day were their daughter's family, Mr. and Mrs. Elmer Bausch, Kris and Sandi of Decatur, Ill., Mr. and Mrs. Arthur Savogue and Harold Savogue.

EUB Youth Fellowship held bowling party

Last Friday 19 members of the EUB Youth Fellowship and one guest had a bowling party at Belmond. The group was accompanied by Mrs. John Peterson, Mrs. Christie Peterson, Mrs. Vern Schluter and Mrs. Raymond Kline.

Nothing has more lives than a U.S. Savings Bond

Even if a U.S. Savings Bond is stolen . . .

. . . or lost . . .

. . . or burned . . .

the U.S. Treasury will replace it free!

If you worry about the safety of your Savings Bonds, forget it. The Treasury Department — besides guaranteeing the investment itself — will replace any Bond that's lost, strayed, stolen or destroyed.

Safer than cash, Savings Bonds are just as good as "ready cash" for any emergency.

And how they grow! Did you know that interest on new E and H Bonds you purchase has been raised to 4.15% when held to maturity. Every $3 you put into Series "E" Savings Bonds grows to $4 in just seven years!

Your old Bonds will earn more, too. Savings Bonds are better than ever to buy—and to hold. They're on sale where you work or bank.

Buy U.S. Savings Bonds

The U.S. Government does not pay for this advertisement. It is presented as a public service in cooperation with the Treasury Department and The Advertising Council.

Thompsen in key role—

Broncs nip Clarion in ragged tilt

—SPORTS—

There were more reasons why the Belmond Bronco cagers should have lost to Clarion last Friday night in the Cowboy's gym than that they should have won. Nevertheless, the scoreboard showed the Blue-and-White basketeers ahead 56-54 to give them a 6-3 mark in wins and losses for the first half of their season.

Something close to a new BHS record for turn-overs must have been set by the Broncos, as time after time — especially in the first half — they lost possession of the ball without a shot at the basket. Their performance improved some after the intermission; but they still made enough mistakes that it could easily have cost them the game.

They also had mediocre luck from the freethrow line, converting only half of 24 chances and missing out on a number of one-and-one opportunities, while the losers made 18 of 23 for 78 per cent.

Obviously, there had to be some plus factors that enabled the Broncos to compensate sufficiently for their own shortcomings to take the victory. One big one was the scoring of Doug Thompsen, who was high-point man for Belmond with 16 points. Another was better scoring balance than the losers had. Terry Nelson, though guilty of inconsistent play, nailed 13 points; Gary Meyers notched 12 and Tim Roberts 11.

But above all, the Broncos kept about their business and even when things looked rather gloomy they refused to buckle. Moreover, Roberts had four fouls on him by halftime and Meyers picked up his fourth with six minutes remaining in the game, but both went the distance. Clarion lost Scott Sims on fouls near the end of the game and Jerry Boyington in the final seconds.

Clarion jumped into an early lead and led by as many as six before Belmond cut it to 11-9 just before the quarter ended. Again, midway in the second stanza, the Cowboys stretched their advantage to six — at 20-14 — before the Broncos hit four consecutive baskets to go ahead 22-20.

Another siege of turn-overs hit them at that stage and Clarion carried a 29-24 advantage at halftime. The Cowboys made it seven points, 31-24, as play resumed but a Belmond rally brought the Broncos into a 41-40 lead to enter the final quarter.

During the third period, Mike Kalkbrenner was held to just four points; but the nifty forward added 14 more in the last quarter to make his night's total 33. It was Thompsen who provided the answer to the Cowboy flash as Doug had an 11-point quarter himself.

Belmond stayed ahead in the closing session until two quick buckets by Kalkbrenner tied it up at 51-all with 3:20 on the clock. Roberts hit for Belmond, but Kalkbrenner cancelled the tally with another of his own. Then Thompsen cashed a fielder and a freethrow that accompanied it to make it 56-53 with 2:14 remaining.

Kalkbrenner got Clarion's final point on a freethrow with 1:20 left and that wound up the scoring. Belmond went into a stall with a minute left; then lost the ball with 25 seconds to go. But the Cowboys were unable to manage a decent shot before time ran out.

Jack Smith supplied just about the only scoring support Kalkbrenner got, with 12 points. Bob Rise and Greg Fuller got two apiece to complete the Bronco total.

The Belmond froshmores had little trouble taking their game, 54-38, as Lee Barkema poured in 21 points. Greg Steenblock notched 11 and Jerry Boelman nine. Coach Chuck Stalker substituted freely in the last half.

Broncos to meet Cards tomorrow

Belmond High's basketeers will resume conference action here tomorrow night with an important matter of business at hand. The Broncos have sharply in their memory the costly defeat they suffered at the hands of Garner just 3½ weeks ago, 73-65, and would like to settle accounts.

On that occasion, Coach Ted Besch was lacking both Rich Stadtlander and Doug Thompsen from the line-up and their absence — plus home court advantage for the Cards — was more disadvantage than the Broncs could overcome.

Stadtlander, who is still recovering from a case of mononucleosis, may not yet be available tomorrow night as recuperation from that ailment is a long process. It is hoped, though, that he will soon be able to make at least spot appearances as he has been working out with the squad in limited fashion.

Bill Engstler, Garner's high-scoring ace, was a decidedly "hot hand" in the earlier game and it can be taken for granted that Besch will be plotting a defense aimed at holding the Cardinal marksman well under the 42 points he poured in before. That it CAN be done was demonstrated just a week after the Garner-Belmond game when the Northwood Vikings held Engstler to a single point.

Belmond prospects for the balance of the season looked brighter on the basis of Doug Thompsen's fine showing against Clarion. The Broncos have not been getting the scoring they should from their front line, much of the time, and an added threat in the forecourt would perk up the offense considerably.

For
TV Service
PHONE
2279
LATHROP
TV
707—3rd St. NE
BELMOND

Alfalfa worth $300 per acre!

919 Brand
averaged 23.3% protein

70 acres of 919 Brand alfalfa produced yields of 7.08 tons (dry weight) with a crude protein value of more than $300 per acre for Selmer Jordheim.

919 Brand alfalfa is the ideal general purpose hay and pasture alfalfa for short and medium rotations. Proper planting, fertilizing and harvesting can produce record yields and profits from your hay crop with 919 Brand alfalfa.

It's area adapted, and the guaranteed quality seed is Wes-Gro processed to reduce hard seed content for faster germination and Noculized® seed, alive with nitrogen fixing bacteria.

See us today for 919 Brand alfalfa, the alfalfa bought by more farmers than any other alfalfa brand available.

Farmers Co-op
SERVICE CENTER
GOODELL PHONE 5-8461
NK NORTHRUP KING SEEDS

The services of the most complete Kitchen Center in Iowa with Displays are available to you in your re-building.

—ST. CHARLES
—COPPES-NAPPANEE

Quality Names in Kitchens, Completely Custom-built Wood-Steel-Plastics. Scores of Accessories and built-ins.

WILL WORK THRU YOUR BUILDER

Visit our Displays
HOUGEN'S KITCHENS
Hiway 218 between Cedar Falls & Waterloo
Phone 232-2664

Out Standing Home Buy In Goodell
Exceptionally nice 3 bedroom 2 story home with oversize single garage. Kitchen all new less than one year ago and stove is included. Full basement with 2 year old furnace. Priced to sell at only $8,000 with immediate possession.
FLANAGAN AGENCY
Real Estate Phone 2391 or 2414 Insurance

THERE NEWS IN THE ADS THERE'S NEWS IN THE ADS

NOW OPEN
AND
In Business
TO TAKE CARE OF ALL YOUR CARPET & LINOLEUM NEEDS
HILL'S
CARPET AND LINOLEUM
● WE INSTALL WHAT WE SELL ●
HAROLD KUPER PH. 58051 GOODELL D. C. HILL

we'll help you save
ON YOUR FOOD BUDGET

GROUND BEEF 3 LBS $1.39
WILSON'S CERTIFIED WIENERS Pkg. of 10 49c
LOIN END PORK CHOPS 49c lb
PORK LIVER 29c lb
BUTTER lb. 69c
MARIGOLD QUALITY CHECKED MILK Gallon 89c
Humpty Dumpty Pink SALMON 16-oz. Can 59c
Hi-C Orange 4 46 oz. Cans $1
VAN CAMPS PORK'N BEANS 5 No.-2 Cans $1
DINTY MOORE BEEF STEW 24-oz. Can 59c
BILLY BOY PEANUT BUTTER 2½ lb. Jar 99c
FANCY SIOUX BEE COMB HONEY 49c ea
Western Dressing 16-oz. Bottle 49c
SNAPPY POPCORN Gal Jug 99c
Franco American SPAGHETTI 19½-oz. Cans 5 FOR $1
YACHT CLUB TOMATOES 300 SIZE CAN 5 FOR $1
MA BROWN Apple Butter 3 Jars $1

Produce SPECIALS
SNOBOY ORANGES 5 lb. Bag 79c
SNOBOY Red Delicious APPLES DOZ 59c
Golden Ripe BANANAS 10c lb
RUSSET POTATOES 20 LBS 99c

Frozen Food DELIGHTS
FROZEN WHITTING 5 LBS $1.59
MR. G French Fries 10 FOR $1
MONARCH Meat Pies 5 FOR $1
RED Raspberries 3 FOR $1

WITH THIS COUPON
Gold Medal FLOUR 5 Lb. Bag 49c
THRU WED., JAN. 11, 1967
WITH THIS COUPON

WE 3 MARKETS
ADVERTISED PRICES GOOD THROUGH JAN. 11, 1967

WE RECOMMEND
Garner's
Farm Tax Record

Completely Meets All Income Tax Requirements
NOW COMPLETE WITH SOCIAL SECURITY RECORDS
APPROVED BY TAX EXPERTS
BANKERS AND FARMERS EVERYWHERE

- SIMPLE
- ECONOMICAL
- COMPLETE

PRICE
$1.75 PER BOOK
Plus Sales Tax

MADE FOR THE FARMER WHO WANTS THE BEST IN PROTECTION AND SERVICE AT LOWEST POSSIBLE COST

Sold By
BELMOND INDEPENDENT

Best of Belmond's League Bowlers

Week of Dec. 26th

MEN'S LEAGUES

HIGH SERIES

Lyle Pals	621
Jake Koenen	616
Alvin Smit	609
Lynn Thorpe	607
Jack Lobdell	585
Merlin Ruiter	571
George Sharp	557
Don Busick	551
Roger Kinseth	551
Elmer Gabrielson	545

HIGH GAME

Jake Koenen	246
Alvin Smith	235
Lynn Thorpe	233
Elmer Gabrielson	222
Lyle Pals	221
Don Busick	219
Jack Lobdell	211
Merlin Ruiter	211

WOMEN'S LEAGUES

HIGH SERIES

Janyce Kinseth	547
Lois Hafermann	534
Edna Eccles	509
Margaret Downs	500
Mary Gordon	485
Eva Larson	483
Beulah Ahlstrom	481
Eleanor Robertson	481
June Mosiman	475
Donna Cockram	469

HIGH GAME

Beulah Ahlstrom	202
Donna Cockram	199
Lois Hafermann	195
June Mosiman	190
Janyce Kinseth	188
Eva Larson	188
Eleanor Robertson	184
Margaret Downs	182
Barbara Hopkey	181
Edna Eccles	180

Bowl-Mor Lanes
BOWLING
Is for All

BOWLING

MAIN STREET LEAGUE

	W	L
Belmond Independent	35	25
Woodford-Wheeler Lbr.	34	26
Kinseth's Plumbing	33	27
Tomco Genetic Giant	30	30
P & G Grocery	28	32
Homer's Recreation	28	32
Spahn & Rose Lumber	25	35
Helland & Long	25	35

Independent 3, P&G 1
Woodford-Wheeler 3, Tomco 1
Homer's 3, Spahn & Rose 1
Kinseth's 2, Helland-Long 2

High individual game and series: Jake Koenen 246 and 616.

High team game: Helland-Long 905-165—1,070: series: Woodford-Wheeler 2,658-363—3,021.

BOARDSPLITTERS LEAGUE

	W	L
McLaughlin Chevrolet	41	15
Farmers Grain	35	21
Hamm's Beer	31	25
Reese's Insurance	29	27
Fullerton Lumber	27	29
Mello Maid	24	32
Nell's Place	19	37
Lloyd's Body Shop	18	38

Reese Agency 4, Nell's Place 0
Mello Maid 3, Fullerton's 1
Hamm's 3, Farmers Grain 1
McLaughlin's 3, Lloyd's 1

High individual game: Elmer Gabrielson 214; series: Larry Kinseth 538.

High team game and series: Mello Maid 761-141—902 and 2,011-423—2,434.

PINBUSTERS LEAGUE

	W	L
First State Bank	36	20
C-S Maintenance	35½	24½
Bowl-Mor	32	28
Central Soya Millers	30½	29½
Jobco	24	36
Armour's	18	38

Maintenance 3, Jobco 1
1st State Bank 3, Armour's 1
C-S Millers 3, Bowl-Mor 1

High individual game: Jon Jenison 205; series: Bob Greenwood 528.

High team game and series: Millers 859-139—998 and 2,458-139—2,875.

UNSTRIKEABLES LEAGUE

	W	L
Boyington's	42	18
Belmond Creamery	37	23
Greer's Cafe	36	24
Budweisers	31	29
MoorMan's Feeds	28	32
Farmers Co-op	26	34
P.A.G. Hybrids	26	34
Groen's Champlin	20	40

Creamery 4, Farmers Co-op 0
Budweisers 3, P.A.G. 1
MoorMan's 3, Greer's 1
Boyington's 2, Groen's 2

High individual game and series: Alvin Smit 235 and 609.

High team game and series: MoorMan's 836-214—1,050 and 2,364-642—2,006.

LUCKY EIGHT LEAGUE

	W	L
Jim's Paint	40½	23½
Joe's Skelly Service	39½	24½
Laundromat	38	26
We 3 Market	36	28
Howell's Music	29½	34½
Chapman's Truck Stop	25	39
Tomco Genetic Giant	24½	29½
George's Auto Electric	23	41

Joe's Skelly 4, Jim's 0
Laundromat 4, George's 0
We Three 4, Tomco 0
Chapman's 4, Howell's 0

High individual game: Beulah Ahlstrom 202; series: Janyce Kinseth 547.

High team game and series: Joe's 804-52—856 and 2,387-156—2,543.

HAPPY EIGHT LEAGUE

	W	L
Bowl-Mor Bookies	43½	20½
Belmond Greenhouse	42	22
Courson Agency	35	29
Jobco Printing	30½	33½
Johnston Furniture	27½	36½
Alexander Bank	27	27
Aldinger's	25½	38½
Redder's Rexall	23	41

Courson's 4, Jobco 0
Redder's 4, Aldinger's 0
Greenhouse 3, Johnston's 1
Bowl-Mor 3, Alex Bank 1

High individual game and series: Lois Hafermann 195 and 534.

High team game: Bowl-Mor 761-47—808; series: Redder's 1,959-334—2,293.

TWILIGHT LEAGUE

	W	L
Bowl-Mor	23	19
Armour's	22	20
Belmond Motors	21	21
Style Shop	21	21
Farmers Grain	21	21
Central Soya	18	24

Farmers Grain 3, Central Soya 0
Bowl-Mor 2, Style Shop 1
Armour's 2, Belmond Motors 1

High individual game: Donna Cockram 199; series: Lois Hafermann 497.

High team game and series: Farmers Grain 371-189—560 and 1,031-567—1,598.

TRI-CITY LEAGUE

	W	L
Koenen's D-X	45	15
Schulte's	34½	25½
We 3 Markets	30	30
Rich's Tap	29	31
Belmond Reminder	28	32
Bier Electric	28	32
H & G Feeds	26½	33½
Henning's	19	41

We Three 4, Reminder 0
Koenen's 4, Henning's 0
Schulte's 3½, H&G Feeds ½
Rich's Tap 2, Bier's 2

High individual game and series: Lyle Pals 221 and 621.

High team game and series: Koenen's 914-186—1,100 and 2,505-558—3,063.

NEWCOMERS LEAGUE

	W	L
Bowl-Mor	39	21
Meservey Bank	35½	24½
Ann's Beauty Shop	34½	25½
Miller's Insurance	32½	27½
Lyons Cleaners	32	28
Farmers Co-op	27½	32½
Marshall-Swift	22	38
Pepsi-Cola	17	43

Bowl-Mor 4, Ann's Shop 0
Lyons 4, Meservey Bank 0
Miller's 3, Marshall-Swift 1
Farmers Co-op 2, Pepsi 2

High individual game: June Mosiman 189; series: Edna Eccles 509.

High team game: Bowl-Mor 676; series: Lyons 1,702-171—1,873.

throat scratchy?

humidify!

Dry air parches throats! Humidifying puts back soothing moisture. See the complete line of 'throat soothing' humidifiers at Iowa electric. Priced as low as $49.87.

ie:
Instant energy

Legal Notice

Iowa laws require that the residents of this area, be notified of certain legal procedures. Certain individuals, as well as groups, may have a personal interest in these notifications. Often the publication is the only public notice. To keep well informed, readers should check carefully the notices which appear in this section.

STATE OF IOWA,
WRIGHT COUNTY, ss.

To Elsie Robertson, County of Wright, State of Iowa, and the State Board of Social Welfare of the State of Iowa.

You are hereby notified that by virtue of a special execution, to me directed, and issud out of the office of the Clerk of the District Court of the State of Iowa, within and for Wright County upon a judgment rendered in said Court in favor of H. C. Hansen and against Elsie Robertson, County of Wright State of Iowa, and the State Board of Social Welfare of the State of Iowa for the sum of Six Hundred Forty-Five and 81/100 ($645.81) with interest at 7% DOLLARS debt and Thirty One and 70/100 ($31.70) Dollars costs, and Dollars attorney's fee,

I have levied upon the following described Real Estate, to-wit: Lot No. 1 and the S 14 feet of Lot 2, in Block 6, in Bartholomew's Addition to Belmond, Iowa, and that part of said Block 6 lying S of Lot No. 1 and N of RR right of way (except the S 180 feet of same) and beginning 14 feet N of Northeast corner of Lot 1, Said Block 6 running thence E to Market Street, thence S to N line of C.G.W. RR right of way, thence Southwesterly along the N line of said right of way to point South of beginning, thence North to beginning, and that on the 9th day of January, 1967, at 10:00 o'clock A. M., at the front door of the Court House in Wright County, Iowa, I will proceed to sell the same in satisfaction of said execution, together with all legal costs accruing.

Dated at the Sheriff's office in Clarion, this 12th day of December, 1966.

Robert L. Blecker
Sheriff of Wright County, Iowa
By Robert Shaw
Deputy Sheriff.

Archerd & Draheim Attorneys
Clarion, Iowa 14t2

The FINEST in Wedding Photos
MUELLER STUDIO
Phone 532-2869 CLARION, IOWA

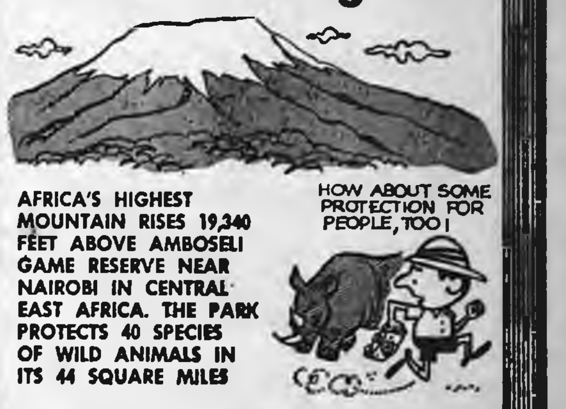
Mt. Kilimanjaro

AFRICA'S HIGHEST MOUNTAIN RISES 19,340 FEET ABOVE AMBOSELI GAME RESERVE NEAR NAIROBI IN CENTRAL EAST AFRICA. THE PARK PROTECTS 40 SPECIES OF WILD ANIMALS IN ITS 44 SQUARE MILES

HOW ABOUT SOME PROTECTION FOR PEOPLE, TOO!

Cancelled checks are your protection in preparing your income tax report.

© BUSINESS FEATURES

First State Bank
FULL SERVICE BANK
BELMOND PH. 2216

We'll give you the best deal in town ...
on brand new
ATLAS. TIRES
No Money down Up to 12 months to pay
FREE mounting
GUARANTEED
FREE Balancing
STANDARD
LLOYD'S STANDARD SERVICE
PHONE 5597 BELMOND

FARM AUCTION

Since I have rented my farm land and have decided to quite farming I will sell the following machinery and equipment to the highest bidder, without reserve, at the farm located from Belmond 5 miles south on hwy. 69 and 2¼ miles west; or from Clarion cemetery corner 3 miles north and 2¼ miles east on

WEDNESDAY, JANUARY 11th

Sale to start at 12:30 p.m. with lunch on the grounds

AUCTIONEER'S NOTE: Please be on time as not many small items to be sold. This machinery has been shedded and is in very good condition.

MACHINERY & EQUIPMENT

CAB over Pickup Camper in excellent condition. Complete with stove, icebox and has sleeping room for 4

PEACOCK LOVERS

Seven rooster peacocks will also be sold at this sale

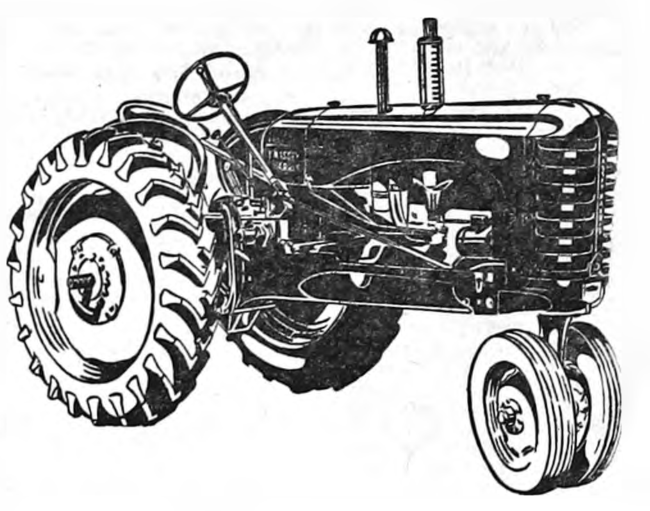

1951 Massey Harris tractor

Allis Chalmers WD-45 tractor 1953 model, new rubber and recently overhauled.

Massey-Harris self-propelled corn picker, 2 row

New Holland 66 baler with motor

Allis Chalmers No. 60 combine with back hitch for WD-45

4 row cultivator for Massey Harris — 2 row cultivator for ACWD
Allis Chalmers 3-14" mounted plow — Case 3-14" pull plow
Kewannee 13' 4" tandem disc. — Kewannee 4 section harrow
15 ft. Kovar springtooth — 14 ft. cultipacker
Merfeld small grain windrower — New Idea semi-mounted mower
John Deere 4-bar side delivery rake
John Deere 490 4 row corn planter with fertilizer attachments and disc openers.
St. Joseph 4 row rotary hoe — MW wagon with flare box and hoist
Rubber tired wagon with flare box and hoist
2 flat racks on rubber — Continental corn stalk chopper
Tractor mounted sprayer 7 row with hand boom
2 wheel trailer 4x8 ft. box — Rubber tired wagon with flare box
2 wheel heavy duty trailer with 6x8 ft. box — Case Manure spreader
Myers 42 ft. steel elevator with 4 ft. extension — 36 ft. portable elevator on rubber — 16 ft. elevator on rubber with motor — 12 ft. 4" auger with electric motor — Auger wagon — 15 ft. John Deere disc — MW 15" Hammermill.
Victor Endgate seeder
Tractor posthole auger mounts on A.C.-WD Tractors
Buzz saw — Mounts on A.C. Tractors
Barrel type handmixer for feed or Seed
25 ft. Endless hammer mill belt

POULTRY-HOG & MISCELLANEOUS ITEMS

2—10x20 ft. hog shades — 2—3 pen hog houses 8 x 18 ft.
Brooder house 12x16 ft. — Rain shelter 12x16 ft.
Feed house 5 x 7 ft. lined with Masonite — Feed house 8 x 10 ft.
Chatham fanning mill with wagon elevator
Transmission power take-off speed jack
Water tank on running gear
Two MW round hog feeders one 65 bu., one 70 bu.
Pipeless Kerosene brooder — 6 electric brooder lamps
Poultry de-beaker — Poultry feeders and nests
Table saw — 4" jointer — 1500 lbs. of R.C.C. poultry dip
2 heat housers for above tractors — Loading chute on rubber
230 ft. of ¾" pipe
2 wheel weights for MH tractor and some other miscellaneous items too numerous to mention.

TERMS: CASH, no property to be removed until settled for. Not responsible in case of accidents.

JOHN VAN HAAFTEN, Owner

Leonard Wiemann, Meservey—Jerry Staley, Hampton, Auctioneers
First National Bank, Clarion, Clerk

Look Out FARMERS! in the Belmond Area
FOR THE MAN FROM SPAHN & ROSE LUMBER CO.
HE'LL BE GIVING AWAY $10 IN MERCHANDISE WHEN HE STOPS AT YOUR FARM IN JANUARY
SPAHN & ROSE LUMBER COMPANY
DICK KRAPFL Mr. — PHONE 2250

EDITORIALS

Talk no more so exceedingly proudly; let not arrogancy come out of your mouth. — I Sam. 2:3

Free enterprise could hold key to feeding the world

In these unsetled times when the world seems to have almost more business to tend to than it can handle without peering farther ahead than the next problem in prospect, there nevertheless is necessity as never before to keep a studious eye on the future.

For example, it is forecast that by the year 2000 — now, only 33 brief years away — the globe will contain 6.1 billion mouths to feed. This stacks up as a monumental task.

One mind that has been directing some serious thinking to the challenge is that of C. W. Cook, chairman of the General Foods corporation. At the recent 71st Congress of American Industry held in New York City, this gentlemen expressed concern over a growing trend toward ever more limitation of free enterprise by government controls.

"The driving force of our private enterprise organizations can, and must, be brought increasingly to bear on the vital problem of world food production. . . . American agribusiness has the skills to do the job, in partnership with government."

But, he added, "If America's food industry, from farm through distribution, is to take on the formidable task of carrying know-how around the world, then some major revisions will have to be made in some alarming and growing concepts now prevalent in Washington as to how free enterprise works best."

"The freedom and incentive to plan and to operate which has made us the outstanding 'have' nation in history must be extended rather than curtailed if we are to lead the 'have nots' out of the misery and insecurity which threaten the security of the entire world."

It is true that the totalitarian nations have shown small promise of being important contributors to the increased food production that the world will very soon seriously require. Recognition of WHY the best hope lies with our nation lends weight to Mr. Cook's warning.

No lack of "readiness" in meeting disaster here

While we would not wish to fault an agency that contributed importantly to helping Belmond get through the critical period that immediately followed the October tornado, a question enters our mind as to whether a recent proposal of the Iowa Highway Patrol was justified by the experience here.

Patrol Chief Ted Mikesch at a meeting of District 7 patrol officers who served in this community following the disaster implied that patrolmen should be equipped and ready to take command at future disasters as soon as they appear on the scene.

This would include issuance of disaster kits to all patrol areas which would include: tags for marking search areas, injured persons and workers authorized to enter an area; passes for residents and relatives wishing to enter the area; mapping paper to help set up a search map; a public address system; and an emergency procedure list.

The procedure list would include all necessary papers for calling out National Guard, Red Cross and Civil Defense units.

Sheriff Bob Blecker had an inclination to see red when he saw the story regarding the highway patrol proposal; and we can't say that we blame him. There was also good reason for the Belmond Fire department members to ask "Why?"

Considering the scope of the local disaster, the manner in which local law enforcement and public safety personnel took charge was truly remarkable. The firemen were launched on their house-to-house search for victims almost within a matter of minutes. Neighboring fire companies appeared almost as if by magic to assist with emergency clean-up.

Disaster work rapidly moved ahead under the direction of Sheriff Blecker. The highway patrol, very properly, concentrated its attention on traffic control. There was certainly no necessity, in Belmond's case, for the patrol to "take charge'.'

Maybe the patrol is, in actuality, paying a high compliment to local authorities with its implied suggestion that "relief work was well handled at Belmond, but how many places could expect to be so fortunate?"

As we view it, the authority and responsibility for dealing with a disaster SHOULD lie with local officials — and divided responsibility would be inadvisable.

Maybe the Belmond case was NOT typical, and we were inordinately lucky to have emergency relief direction in such capable hands as those of Sheriff Blecker and Fire Chief "Bud" Packard. But on the other hand, there was no basis here for concluding that "next time" the highway patrol should be ready to assume authority.

In outlining the patrol proposal, Col. Mikesch emphasized that its most important aspect was that "action should be taken as soon as patrolmen arrive on the scene." Without intending the slightest discredit to the patrol in the part it played here, we're bound to point out that "action" was well in progress on Oct. 14th well ahead of the time that the patrol was here in force.

Serious doubt if "THAT diagonal" the BEST choice

Freeways have gained quite an ugly reputation the length and breadth of our land for the highhandedness that has been exercised in carving them "the shortest distance between two points," or a reasonable facsimile thereof. Where federal road funds are being spent, the Bureau of Public Roads brooks little interference with its decisions, regardless of what the considerations may be.

Because it isn't OUR ox being gored, we have watched with more or less casual interest the bulldog fight that the farmers of the Dows-Latimer area have been putting up to preserve their farms from the controversial Interstate 35 diagonal.

We must confess that our sympathy has been with them. We must further admit that we harbor no particular regrets that Interstate 35 was moved away from Belmond's own doorstep. Its close proximity is something of a mixed blessing when one regards the amount of land removed from the tax rolls and the inconvenience (to use the mildest word possible) caused the farmers affected.

The overweening consideration in the whole controversy seems to rest on accommodating Mason City with close availability of the interstate. The numerous contradictions that have entered into the argument leave us completely at a loss to decide to our own satisfaction if the presently planned diagonal were not settled upon as much by whim as by geographic (or other) necessity.

Insofar as we can comprehend the situation, there is strong reason for suspicion at this point that a good deal of plain, everyday bull-headedness and arbitrariness has influenced the decision that now stands.

Federal Highway Administrator Rex Whitton has, to all appearances, been giving the Dows-Latimer farmers and state legislators who have been trying to fight their battle a bunch of federalese double-talk that stamps him as a part of the problem, not as a possible element in its solution.

The Mason City Globse-Gazette this past year won the Iowa Daily Press association's top award for "Community Service" for the part it played in getting I-35 shifted from the original route paralleling No. 69 over to Mason City's outskirts.

There is no denying that, from Mason City's viewpoint, this WAS a community service of no small proportions. But we've been left wondering why, if the Globe-Gazette's pipeline to the Bureau of Public Roads possesses such remarkable influence, our neighboring publishers don't get this Dows-Latimer tangle straightened out.

The obtuse Mr. Whitten is quoted to the effect that he had not specified the controversial, oblique diagonal and that a shorter diagonal immediately south of Mason City "would be very satisfactory so long as the route was between Clear Lake and Mason City.."

Could it be that if the Globe-Gazette declared, "We'll buy that," it would solve the dilemma?

If we choose to be realistic — probably not. As matters stand, we suspect that the Dows-Latimer farmers are going to be forthrightly put in their place just to prove that NOBODY pushes the U. S. government around. Not even if they're right as rain in their contentions.

Lost in the squabble is the fact that it is the Dows-Latimer farmers' government — just as it's ours, and the Mason City folks'. The whole mess is sort of a stinker.

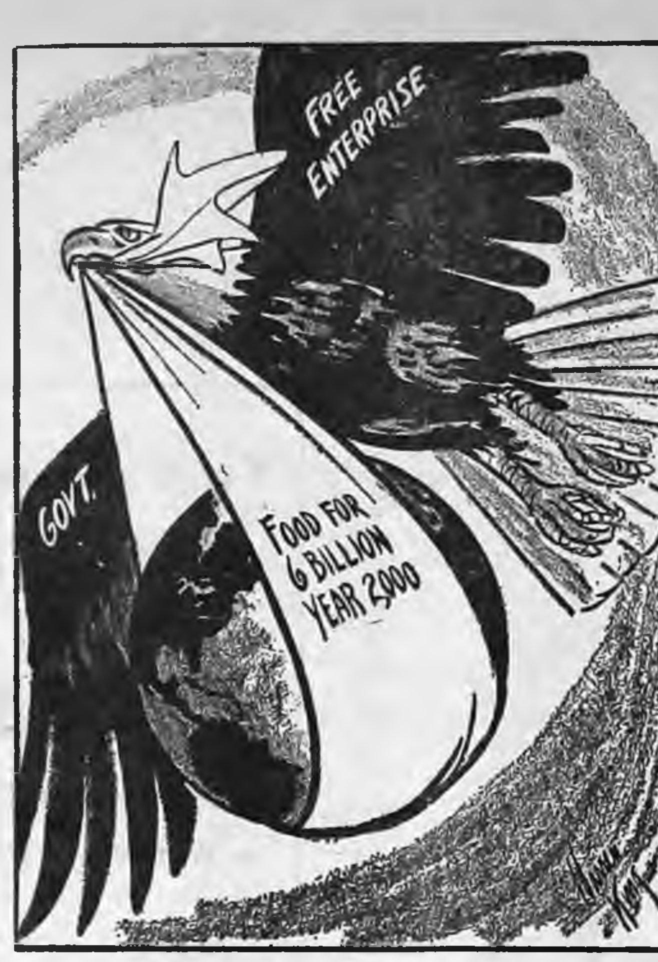

TOMORROW'S WORLD

CONVERSATIONS WITH THE OFFICE CAT

By Ye Ed

"Quite a doin's yesterday up at the gym," TJ, the office cat, observed as he strolled toward our desk and plunked himself on the easy chair. "Lot of people missing out on a lot of fun by not taking in those grunt-and-groan exhibitions."

"You're right," we agreed. "From the crowd that packed the gym for the finals of the Belmond Invitational Wrestling tournament, some of the visiting teams obviously have a host of loyal followers. But the Bronco tuggers just haven't gotten the backing that they deserve."

"Not bad, BHS having a couple of champs," the feline continued. "I really get a charge out of watching little Jimmy Dickson go after 'em. Wrestling him must be like getting your head caught in a cloud of gnats. There's just no getting away from the scoundrel."

"HE DOES BORE IN, DOESN'T he?" we nodded. "Good counter wrestler. Every time an opponent makes a move, Jimmy has the answer to it before the maneuver's even completed.

"Now Les Steenblock — big Les, he's somethin' different. Plays it cool and easy. Just waits around for his fellah to do something foolish, then goes to work and makes the mistake pay off — for him."

TJ chuckled, "You sure see all kinds. Remember that pair of 165-pounders who spent all of the first two minutes trying to hold hands? And neither of 'em liking the way the other one went about it."

WE ANSWERED WITH A GRIN recalling, "We were sitting by Ronnie Courson — young Ron, that is — when we watched that one. Ronnie declared he has the same sort of trouble sometimes, out on a date.

"What's pitiful," TJ went on, "is to see one of these kids taking on a boy he just KNOWS is going to whip the livin' daylights out of him, if he ever catches up with him. Several of 'em backed up far enough to get clear out of town, if they'd been going in a straight line."

"And," we added, "if they'da been given a choice in the matter they probably WOULD have left town . . . Not too many real mismatches, though. And some of the scraps so even that it seemed a pity either had to lose."

"One thing," TJ said, "by now most of the boys got the misery of weight cutting behind 'em and are feeling more or less comfortable as slim Jims. Since EVERYBODY (or practically everybody) does it, if a boy doesn't knock from eight to 15 pounds off of his autumn weight he can just count on running up against burlier opponents."

"TAKE FOR INSTANCE," WE suggested. "Jimmy Dickson. He was pretty much of a midget for football — even if a tough one. But he had to lop 18 pounds off of his football weight of 145 pounds to get down to his intended wrestling weight of 127 by Dec. 2nd.

"Now, of course, the boys are permitted to add two pounds a month — so that by state tournament time in February a 127-pounder can actually tip the beam at 133 pounds and 'make weight' OK."

"With all that holiday eatin'," TJ remarked, "I'd guess that the most of 'em don't have much trouble picking up the allowed four pounds extra by the first of the year.

"Incidentally, I hear that it drives a lot of the mamas pretty near to distraction when sonny boy 'won't eat' in order to keep in wrestling trim. But you know, I sure didn't see any kids on those mats up at the gym the other night who looked like victims of malnutrition."

"NO 95-LB. WEAKLINGS," WE agreed. "Or 120-lb., or 138-lb. . . . in fact, until you got up to the heavyweight class, where pounds are of no consequence, most of the boys seemed to have muscles on their muscles. Some of the heavyweights, of course, have got their muscles pretty well padded."

The cat lapsed into silence as he thought back on the previous night's proceedings, before stating, "You know, there must be few moments of truth that can match the exertion that goes into fending off a fall. Just about any boy must have a bit more fiber to him after going through that experience.

"THAT'S OCCURRED TO US," we replied. "Trying to prevent a shoulder from sinking to the mat, a measly two or three inches away, with someone your equal size trying for all he's worth to push it down! We suffer with every one of 'em who gets in the predicament!"

TJ laughed, "I didn't see you doing much suffering with the Britt boy when Steenblock was on the verge of pinning him. In fact, you seemed to be taking a most malicious delight in the fate that was descending upon the hapless visitor."

"Which," we informed him, "only goes to show that circumstances alter cases."

It Was Back in

AS REPORTED IN:
The Independent
The Herald-Press
And The
Iowa Valley Press

FIFTEEN YEARS AGO—

Belmond's Lions club will formally receive its charter next Wednesday night at a dinner to be held at the Congregational church. Denny Hook is the president and Clark McNeal will perform the Tail Twister's duties.

—1952—

When Robert Jenison enrolled as a freshman at Iowa State college, Ames, at the start of the winter quarter he became the third Jenison brother taking engineering at ISC. Leland and Arnold are both juniors.

—1952—

The charter of the Alexander Creamery having expired, its directors have voted to liquidate the assets and close out the business.

—1952—

Next Monday, voters of Belmond Independent school district will go to the polls to vote on a proposal to issue $207,000 in bonds for the building of a new grade school.

—1952—

Louis Tokman and George Heginger, proprietors of the Belmond Auto company and L&G Implement company, last Thursday entertained their employees at a New Year's party held at Dempsey's cafe at Goodell.

—1952—

Jim Mariga had a scratch 603 as he and Henry Larson and A. P. "Dutch" Thompsen last week took third place in a three-man bowling tournament at Blooming Prairie, Minn. It was a handicap event. Larson rolled a 558 and Thompsen 512.

THIRTY YEARS AGO—

Selma and Cato Griesy were installed Wednesday night as Worthy Matron and Patron of the Order of Eastern Star.

—1937—

With Ketchum pacing the winners by scoring seven points, the Rowan High varsity basketball team defeated the Belmond second team here Tuesday evening, 17 to 13.

—1937—

Charles Heiden of Dows was elected Monday as chairman of the Wright county board of supervisors for the new year. The other members are W. J. Hagie, J. D. Baker, Henry Pinkham and J. F. Kelling.

—1937—

George Goelz, Jr., left from spending the Christmas holiday with his parents for Chicago Sunday, driving a new Dodge coupe he purchased from Hub Motor company while here.

—1937—

Diamond Brothers announce the formal opening of their new store here this Saturday. The Cedar Falls grocerymen also operate stores there, at Eagle Grove, Clarion, Hampton. Webster City and a number of other towns.

—1937—

Oliver Goodwin returned Sunday from a 2,500-mile trip through Illinois, Indiana and Kentucky and reports a pleasant time.

—1937—

The fire department was called to the Vere Jenison home Wednesday morning when the flu burned out.

FORTY-FIVE YEARS AGO—

All small towns in the United States should protest against the recommendation of Postmaster General Hays that mail deliveries be abandoned in some 750 towns having less than 10,000 population. Instead of abandoning mail delivery in a single village, the system should be extended.

—1922—

One of the auspicious social occasions of the closing year was the marriage on Dec. 29, 1921, of Miss Martha Pals, charming daughter of Mr. and Mrs. D. L. Pals of Alexander, and Adolph Meinders, son of Mr. and Mrs. Adolph Meinders, Sr.

—1922—

The Red Cross Activities committee of Wright county will hold its regular monthly meeting this afternoon at 2:30 at the Belmond Public library.

—1922—

Fred Leinbach, who has been out with a gospel team from the YMCA at Ames during the past weeks, has resumed his work at college.

—1922—

"Anne of Green Gables" at the Lyric theater last Friday evening, starring Mary Miles Minter, was a charming picture.

—1922—

Cato Griesy and Mrs. Amy Peterson went to Mason City last week to see Pavlova, the great dancer, and her company give a performance at the Cecil theater.

—1922—

We do all kinds of curtain repairing for autos. Belmond Tailor Shop.

SEVENTY-FIVE YEARS AGO—

A card from Rev. P. Belzer of Hampton informs us that he will preach at the Evangelical church here next Sunday at 7:00 p. m. He kindly invites the German friends of Belmond and vicinity to be present and enjoy a service in their native tongue.

—1892—

Homer Harr left last week for his old home at Janesville, where he will soon take charge of a general store of his own. Homer is a good boy, with first class business capabilities and we wish him success.

—1892—

President John G. Mechem announces that the second annual meeting of the Farmers Mutual Fire and Lightning Insurance of Wright and adjoining counties will be held next Wednesday at 10:30 a. m. at the Clarion opera house.

—1892—

B. R. Briggs had some goods taken from in front of his place of business Monday evening. He says he knows the parties, and if they intended it for a joke the time is up and they'd better bring the stuff back.

—1892—

Special odors in perfumes at Kenefick Bros'. Pharmacy: Mountain Mist, Queen Bess, Kiawatha, peau d' Espagne, Persian Bouquet, etc.

—1892—

If you want a bill of goods for cash, from $5 to $100, call and get our prices before buying of the cheap John men who are travelling around the country, giving a bargain on one article and making double price on the next Wolcott's Star Grocery.

NINETY YEARS AGO—

J. H. Summers is having success with his writing school and proposes to hold one soon at Hickory Grove.

—1877—

New Year's Eve came and went in the good old way as of yore. Ringing of the church bells ushered in 1877 and some real patriotic chap wound up with a shotgun to give "tone" to the exercises.

—1877—

The Herald editor has made one or two compacts for the year '77. One is to hew to the line and let the chips fall where they may. Another, that we will redouble our efforts to make the paper worthy of support and a welcome visitor at every subscriber's fireside.

—1877—

An interesting centennial sermon at Pierce's Hall Sabbath last. Elder Sands took the minds of his hearers back over a hundred years, giving them an intellectual feast, no mistake.

—1877—

C. H. Watson, our tonsorial artist, talks of going to Des Moines to work; but, "don't go, Charley, don't go!" You're too good a barber and a boy for Belmond to spare you.

—1877—

The 15-year-old daughter of William Jenison, a respected farmer living a few miles north of town, is sorely afflicted with something like a tumor on her neck, from which she can get no permanent relief.

Have had long, dry spell, but—

Forest City boasts most NIC cage titles

As basketball action in the North Iowa conference resumes this Friday, the loop cagers will be setting about to introduce some semblance of form to a season that's off to the wildest start ever.

One thing is certain. No team is going to dominate matters like Belmond did with a 14-0 campaign in 1964-65, or as Garner did the year before that. In fact, it seems highly questionable whether the '66-67 champions will be able to match Buffalo. Center's title-winning achievement of 12 wins against two losses last season.

For the defending champions, Belmond, Forest City and Northwood each already has a pair of defeats balanced against four victories; and Lake Mills, who's not yet to be regarded as out of the running with a 2-3 mark, could conceivably top the heap with a good showing the rest of the way.

Forest City "past due"?

If the inspiration of "a long, dry spell" could be a deciding factor, a sharp eye should be kept on Coach Herb Konigsmark's Forest City club. Although the Indians have won more cage crowns than any other NIC outfit, it's been 15 years since they last copped the championship.

All of their nine titles — one shared with Northwood — were hauled down in a period of 14 years, during which their NIC foes got pretty well fed up with the Indians' domination of hardcourt proceedings.

Oddly enough, the next largest number of championships has been claimed by Britt, who in the 14 years between 1929 and 1942 took the title eight times. In recent years, the Eagles have consistently lacked the defensive strength necessary for contention and have been regular occupants on one of the bottom rungs on the loop ladder.

Osage has never won

Except for Osage, which has never won top cage laurels in the NIC, Britt's span of 24 titleless years is the longest in the league. Osage appears destined to see its eighth try since joining the conference go for naught, with victories only over tail-end Garner and Britt in its 2-2 mark to date this season.

Following Britt in number of cage titles are Belmond, Northwood and Garner, each with six to its credit. The Vikings have claimed the championship four times in the past nine years, winning it most recently in '61-62 and the year before that sharing it with Buffalo Center.

Third title for Bison

Last season's title was the third for the Bison, 23 years having intervened between their first success — in '36-37 — and their tie with Northwood six years ago.

During its 10-year membership in the loop, Clear Lake took cage laurels four times before withdrawing to join the North Central conference in 1936.

Forest City, thanks to its 105-52 splurge again Britt, possesses the best offensive mark in the loop thus far this season with a 72.8 average. Buffalo Center, with a 22-point defensive performance against Osage and a 38-point job on Britt. has a big edge on defensive average with 47.7 per game.

Bronco defense weaker

Belmond, which a year ago was holding its NIC foes to a 55-point average, this season has been yielding points at a 61.7 clip — its poorest defensive showing in quite some time. The Bronco's offense has been third best in the league at 65.6, following Forest City and Buffalo Center's 66.6.

Lake Mills has been scoring an average of 65.4, Garner 64.0, Northwood 56.8, Osage 54.7 and Britt 52.

Northwood follows Buffalo Center defensively with a 54.8 average. Then in order come: Forest City 60.2, Belmond, Lake Mills 63.0, Osage 63.5, Garner 69.4 and Britt 79.2.

Vikings vs. Bison

Except for the clash between Northwood and Buffalo Center on the Bison court tomorrow night, all of the league leaders should survive Friday night's round of play if proceedings follow form.

Belmond will be looking to avenge the Broncos' 73-65 upset at the hands of Garner on Dec. 13, when the losers were without two of the first six players. Defenseless Britt doesn't figure to give Lake Mills much trouble in the new Bulldog gym; and Forest City appears to have too much punch for Osage.

The Broncos should have something of a breather next week, playing host to Osage; but then they have Northwood, Buffalo Center and Forest City coming up in a row. It will be a tough row to hoe.

Following is a record of the NIC cage champions, extending back to the loop's establishment 41 years ago:

'26-27—Clear Lake
'27-28—Clear Lake
'28-29—Britt
'29-30—Britt
'30-31—Garner
'31-32—Garner
'32-33—Britt
'33-34—Britt-Clear Lake
'34-35—Britt
'35-36—Clear Lake
'36-37—Buffalo Center
'37-38—Forest City
'38-39—Britt-Garner
'39-40—Forest City
'40-41—Britt
'41-42—Britt
'42-43—Forest City
'43-44—Forest City
'44-45—Belmond
'45-46—Forest City
'46-47—Forest City-Northwood
'47-48—Forest City
'48-49—Forest City
'49-50—Belmond
'50-51—Forest City
'51-52—Lake Mills
'52-53—Garner
'53-54—Belmond
'54-55—Belmond
'55-56—Northwood
'56-57—Lake Mills
'57-58—Northwood
'58-59—Northwood
'59-60—Belmond
'60-61—Northwood-Buffalo Center
'61-62—Northwood
'62-63—Garner
'63-64—Garner
'64-65—Belmond
'65-66—Buffalo Center

Clipped Comment

From the Typewriters of Other Editors

Yeh! Who needs it?

"Who needs it?" is enjoying a current vogue second only perhaps to James Bond, and frankly we are running across it more often than we need it. In fugue and variations it appears on two facing advertisements in (a recent) Time magazine:

"With a card like this," says a credit card company, "who needs cash?" "I could hit it big with beavers," says a life insurance company. "Who needs life insurance?"

AT THE BACK OF THE MAGAzine an advertisement for college educations shows a picture of a youth with the line: "Born to lead . . . who needs him?" And in the cinema section . . . a review of "Hawaii" with the same original thought: "A cinema spectacle is like a 10-ton mouse: Who needs it?"

WELLADAY, EVERY PERIOD has its standard phase guaranteed to dispense sparkle and wit, command attention, evoke surprise and end discussion. We mind us when it was a crushing "Sez you" and again when it was a sneering "So's your old man." (More recently . . . "Sorry about that.")

Our own all-time favorite, when we want to say something both clever and culminating, is the Manassa mauler of them all: Twenty-three skidoo! Anybody want to try to top that for fun and games? — **St. Louis Post-Dispatch**

BUSINESS & PROFESSIONAL DIRECTORY

Free Estimates on . . .
Body Repair, Painting,
Glass Replacement
Phone 444-2906
BELMOND AUTO BODY, Inc.

Call 2265 For
PAUL DORR
Construction Co.
FREE ESTIMATES ON HOME BUILDING OR ANY CONSTRUCTION

Dr. W. W. Welsbrod
Chiropractor
OFFICE HOURS
OFFICE CLOSED THURSDAY
X-RAY and NCM
Office Ph. 5171—Res. Ph. 5172

PETER C. DANIELS
Construction
Complete New Homes
Repair and Remodeling
Quality Workmanship
Free Estimates
Phone 444-5107
203 6th Ave. SE

● OFFICE SUPPLIES
● TYPEWRITERS
● ADDING MACHINES
Rental & Sales
Belmond Independent

Fred's D-X
MECHANIC ON DUTY AT ALL TIMES
General Repair
DAY Phone 444-5270
NIGHT Phone 444-5119

FOR
Eletrical Service
Repair or Installation
Ph. 444-2388
NIGHT OR DAY
Walnd Electric
308 3rd St. NE

Roy A Henderson
James E. Houser
ATTORNEYS
Belmond, Iowa
PHONE 2221

Relax . . . At
RICH'S TAP
AND
RECREATION
COCKTAILS — BILLIARDS

For Your Next
Roofing or Siding
Ph.532-349— Clarion
Wright County Roofing Co.

Prescriptions
Carefully
and Promptly
Filled
Phone 2436
Redder Rexall Drug

VISUALINER
STEERING SERVICE
FRONT END ALIGNMENT
PHONE 5567
POLLITT AUTO SERVICE

Life Insurance
R. W. COURSON AGENCY
Equitable Life of U. S.
● Mortgage ● Retirement
● Education ● Protection

Blue Cross
Blue Shield
—Area Manager—
Geo T. Cummins
BOX 201
WEBSTER CITY, IOWA

SPEND TO MUCH
FOR CHRISTMAS?
ARE WINTER EXPENSES
BECOMING A LOAD?
CONTACT . . .
S & M FINANCE
Ask for Ray Summers. We make loans for any purpose
CLARION IA. PHONE 532-2857
1ST IN NORTHWEST IOWA

OPEN HOUSE
Saturday, Jan. 7
2 TO 5 P.M.
—Everyone Invited—
ROWAN HIGHWAY SERVICE

SMITH'S DRAPERY
520 North Federal
Mason City, Ia.
FREE LABOR SALE
Slight Charge for drapes under 54" and valances.
Over 7,000 yds. of in-stock fabrics now at these sale prices . . .
$1.99—$2.99—$3.99

WAVERLEY'S GLOSHEEN
Reg.$1.98 Selected Groups . . . . . 57c yd

FAMOUS BRANDS DRAPERY FABRICS
Values To $3.98 . . . . . 97c yd

See us for FREE ESTIMATE on your upholstery needs. Average upholstering cost for chair $65 — for sofa $129 . . . more or less depending on fabric chosen.
SMITH'S DRAPERY

"SPEAKING OF FEEDS"
FARMCO FEED
. . . IS A NAME THAT STANDS FOR

I recommend that you get on the Farmco program for more profits and a better future in your feeding program. Why is FARMCO so much better? Ask your neighbor or stop in at any one of these 3 locations, Rowan, Alexander or Hampton.

★ QUALITY
★ LOWER COSTS
★ TOP RESULTS

Farmers Grain & Feed Co.
ROWAN ALEXANDER HAMPTON

ROWAN NEWS

MRS. ROY ROBERTS

DONNA MAE SIMPSON AND LARRY NELSON MARRIED DEC. 16TH

Donna Mae Simpson, daughter of Mr. and Mrs. George Simpson of Rowan, and Larry R. Nelson, son of Mr. and Mrs. Clair Nelson of Belmond, were married Friday, Dec. 16, at 7:00 p. m. in the Belmond Methodist church with Rev. M. L. Jones officiating.

The church altar was lighted by advent candles. Mrs. M. L. Jones, organist, played "Oh Perfect Love" and "The Lord's Prayer".

The bride wore a white wool suit with brown accessories. She carried a bouquet of bronze and yellow mums and yellow roses.

Mrs. Monika Coleman of Elkader served as matron of honor. She wore a camel's wool suit with matching accessories. Her bouquet was identical to the bride's.

The groom was attended by Lyle Pals of Alexander.

The bride's mother wore a gold tweed suit with brown accessories and the groom's mother a blue knit suit with beige accessories. Both wore corsages of bronze and yellow mums.

Following the ceremony, a reception was held at the home of the bride's parents. Jeanne Campbell was in charge of the guest book, Mrs. Charles Campbell poured and Mrs. Lyle Pals cut the cake. All are from Alexander.

The bride graduated from Terril High school and Mankato Commercial college. She was employed at Midwest Mortgage and Realty of Mankato prior to her marriage.

The groom, a graduate of Belmond Community high school, is associated in business with his father in construction work.

After a short trip, the newlyweds are now at home at 611 First street SE, Belmond.

Mr. and Mrs. Roger Wenzel and Danny were New Year's Eve guests in the home of Mr. and Mrs. Roger Bohning and family at Story City.

Christmas Eve supper guests in the Roland Aldrich home were Mr. and Mrs. George Crawford, Jr., and family of Belmond, Jim Aldrich and daughter Michelle of Binghamton, N. Y., Curtis Aldrich and Delores Benton of Lehigh and Selma Aldrich of Dows.

HERE IS ⋯> THE MAN
TO CALL FOR THE BEST BUY ON YOUR INSURANCE
Allen Mechem
Phone 532-2492—Clarion
STATE FARM
Insurance Companies
Home Offices: Bloomington, Illinois

ROWAN CONGREGATIONAL CHURCH
Eugene Smith,
Interim Supply of Humboldt

Sunday:
10:00 a. m. — Sunday school.
11:00 a. m. — Church services. Annual meeting; Covered-dish dinner.

METHODIST CHURCH
Rev. Louis A. Aitken, Pastor

Thursday:
2:00 p. m. — Women's Society of Christian Service.
7:00 p. m. — Jr. choir practice.
8:00 p. m. — Chancel choir practice.
Sunday:
10:00 a. m. — Church school.
11:00 a. m. — Church services.
7:30 p. m. — Bible study, books of James and I Peter, at the Alexander Methodist church.

Mr. and Mrs. Charles Sellers and Mrs. Jim Thompson and Jill of Perry attended the 50th anniversary of Mr. and Mrs. Gail Cundall held in the Congregational church in Clarion a week ago Sunday. Mrs. Thompson sang a solo during the program.

Mr. and Mrs. Bob Rowen had as guests a week ago Monday for Christmas, Mr. and Mrs. Melvin Fletcher, Mr. and Mrs. John Fletcher, Mrs. Alice Snow and Mrs. Herman Stahl, all of Grundy Center; Mr. and Mrs. Kenneth Lycke, Delores Taylor, Barbara and Richard.

Mr. and Mrs. Robert Ward and sons of Hampton, Mr. and Mrs. Paul Knappler of Spencer, Don Azeltine, Pat and Pam were Christmas Day dinner guests in the parental L. E. Azeltine home.

Christmas Day dinner guests in the home of Viletta Benton were: Mr. and Mrs. Dale Novak of Omaha, Neb., who stayed from Friday until Tuesday; Mr. and Mrs. Clifford Fink and girls, Mrs. Elizabeth Ahrens, Leona Ahrens and Bob Wolff, all of Hampton; and Bill Ahrens of Latimer.

Mr. and Mrs. Roger Wenzel and Danny had as Christmas dinner guests Mr. and Mrs. Herman Modderman and Robert of Alexander, Mr. and Mrs. Christal Wenzel, Mr. and Mrs. Wayne Wenzel and family all of Belmond.

Mr. and Mrs. R. A. Williams spent Christmas Eve and Sunday in the home of their daughter, Mrs. Paul Rietz, and family at Belmond.

Mr. and Mrs. Ronald Andrews and family left Dec. 22 for Chattanooga, Tenn., to spend Christmas with her parents, Rev. and Mrs. J. L. Marlow. Three brothers and a sister of Mrs. Andrews visited in her parents' home while she was there. On their way home, the Andrews visited in Cedar Rapids with Mr. Andrews' cousin, Mrs. Charlotte Clark, and children.

Christmas Eve guests in the Ruth Bingham home at Clarion were Mr. and Mrs. Larry Kent and Tamara, Mr. and Mrs. Tom Wesenberg of Ames, Mr. and Mrs. Rex Steffens of Rowan, Mr. and Mrs. Duane Bingham of Minneapolis, Minn., Mrs. Bessie Cullinan of Clarion and Mr. and Mrs. Norman Baker of St. Joseph, Mo.

Christmas supper guests in the home of Mr. and Mrs. George Simpson were Mr. and Mrs. Larry Nelson of Belmond, Lavonne Simpson of Mankato, Minn., Douglas Holmes and Vickie Trundrum of Dows. Lavonne Simpson will resume her studies Jan. 25 at Mankato Commercial college.

Mr. and Mrs. Elmer Bailey, Jr., came from Leavenworth, Kans., on Dec. 23 to spend the holidays with his parents, Mr. and Mrs. Elmer Bailey, Sr., and other relatives. Other kin present at the Bailey home were from Aredale, Bristow, Hampton and Alexander, with 34 present on Christmas Day.

Mr. and Mrs. John Lager, Jr., and girls of Clarion were present at the home of Mr. and Mrs. Bert Gram on Friday to help Mr. Gram celebrate his birthday. His birthday cake was baked by his granddaughter, Melodie Lager, 11 years old.

WESENBERGS HAVE SON

Mr. and Mrs. Tom Wesenberg of Ames are parents of a 7-lb., 12-oz. baby boy born 7:45 a. m. on Thursday, Dec. 29. They named him Terrance Neil. Maternal grandparents are Mr. and Mrs. Rex Steffens and paternal grandparents are Mr. and Mrs. Rodney Wesenberg of Dows. Great grandparents are Mr. and Mrs. Carl Weld of Eagle Grove and Mr. and Mrs. Fred Wesenberg of Dows.

Mr. and Mrs. George Crawford, Jr., and family of Belmond and Jim Aldrich and daughter Michelle of Binghamton, N. Y., were Christmas Eve guests in the Bert Gram home.

● Belmond Locals

Mrs. Veona Underdahl of Clear Lake is visiting in the Raymond Ainger home.

Ed Du Regger of Clear Lake visited a week ago Saturday in the home of Mr. and Mrs. Raymond Ainger.

Mr. and Mrs. LuVerne Sorenson and children left Wednesday for their home in Castro Valley, Calif., after spending two weeks with Mr. and Mrs. Raymond Ainger.

CHURCHES

CALVARY BAPTIST CHURCH
Louis H. Miller, Pastor

Sunday:
9:30 a. m. — Sunday school.
10:30 a. m. — Morning worship.
7:15 p. m. — Young People's meeting.
7:30 p. m. — Evening worship
Thursday:
8:00 p. m. — Mid-week service.

ST. FRANCIS CHURCH
Rev. R. A. Ormsby, Pastor

Early Mass at 8:00 a. m. on the first, third and fifth Sundays of the month.

Late Mass at 10:00 a. m. on the second and fourth Sundays of the month.

Confession Saturday at 4:00 to 5:00 and 7:00 to 8:00 p. m.

BELMOND BIBLE CHURCH
Robert Allen, Pastor

Thursday:
7:30 p. m. — Prayer service.
8:30 p. m. — Choir rehearsal.
Sunday:
9:30 a. m. — Sunday school.
10:30 a. m. — Worship service.
6:30 p. m. — Training hour.
7:30 p. m. — Evening service.

BETHANY REFORMED CHURCH
James E. Rozendaal, Pastor
DuWayne Kalkwarf, S. S. Supt.

Our Sunday services are broadcast locally, 880 kc. on your dial

Sunday:
9:30 a. m. — Holy Communion.
10:40 a. m. — Church school.
6:45 p. m. — Youth Fellowship.
7:30 p. m. — Evening praise. Sermon title "The God of 1967" Psalm 46:1

"God gives us hills to climb and strength for climbing."

ST. JOHN LUTHERAN CHURCH ALC
Leo H. Andersen, Pastor
Mrs. Warren Thompson, S. S. Supt.

Thursday:
8:00 p. m. — General meeting of ALCW.
Saturday:
9:00 a. m. — Confirmation class.
Sunday:
9:30 a. m. — Sunday school, youth class, Bible class.
10:30 a. m. — Worship service.

CONGREGATIONAL CHURCH
(The United Church of Christ)
Rev. J. Samuel Shelby, Minister

Thursday:
2:00 p. m. — Women's Fellowship.
7:45 p. m. — Choir rehearsal.
Friday:
3:30 p. m. — Junior choir.
Saturday:
9:30 a. m. — Confirmation class.
Sunday:
9:45 a. m. — Church school.
11:00 a. m. — Morning worship, Second Sunday after Christmas; sermon by the minister: "The Unfulfilled Life" 12:00 Noon — Spaghetti dinner for the congregation, served by the Pilgrim Fellowship; followed by the annual business meeting: reports, election of officers.
7:00 p. m. — Junior High Fellowship.

Everyone is welcome at our services.

The minister is available for personal counseling by appointment.

ST. OLAF AND TRINITY LUTHERAN CHURCHES
TRINITY
Rev. O. Laaveg, Pastor

Thursday:
9:30 a. m. — Morning circle.
2:00 p. m. — Pearl circle.
6:45 p. m. — Jr. choir.
7:30 p. m. — Sr. Choir.
Saturday:
9:30 a. m. — Junior Confirmands.
10:30 a. m. — Senior Confirmands.
Sunday:
9:45 a. m. — Sunday school and Bible classes.
11:00 a. m. — Worship service.
5:30 p. m. — Senior League.
Wednesday:
7:30 p. m. — Bible and prayer hour.

ST. OLAF

Thursday:
8:00 p. m. — Choir.
Saturday:
1:00 p. m. — Senior confirmands.
2:00 p. m. — Junior confirmands.
Sunday:
9:30 a. m. — Worship service.
10:45 a. m. — Sunday school and Bible class.
5:30 p. m. — Senior League.
Thursday:
2:00 p. m. — ALCW.

IMMANUEL REFORMED CHURCH
Rev. R. Vander Schaaf, Pastor
Lambert Pals, S. S. Supt.

Sunday:
9:30 a. m. — Morning worship. Sermon topic — "An Exclusive Gathering."

Sunday school following morning worship.

7:30 p. m. — Evening worship Sermon topic — "Christian Garments."

Thought Gem: "A Christian is not one who withdraws but one who infiltrates."

METHODIST CHURCH
Maurice Jones, Pastor

Thursday:
1:30 p. m. — Woman's Society of Christian Service.
7:00 p. m. — Chancel choir.
Friday:
2:00 p. m. — Goodwill circle will meet with Mrs. Guy Baker.
Sunday:
9:15 a. m. — Sunday School.
10:30 a. m. — Morning worship.
5:30 p. m. — MYF.
7:00 p. m. — Adult Fellowship.
Wednesday:
3:30 p. m. — Junior choir.

BELMOND INDEPENDENT
BELMOND PUBLISHING COMPANY

PUBLISHERS: R. H. Gowdy, business-advertising manager; J. R. Gallagher, editor; Duane Anderson, shop superintendent.

Published each Thursday at 215 E. Main St., Belmond Ia. 50421. Entered as second-class matter Nov. 1, 1919, at Belmond, Ia., post office under the Act of March 3, 1879.

Subscription Terms: One year in Wright and adjoining counties, $4.00; elsewhere, $5.00. Cash in advance; paper stops at expiration date shown on address label.

—MEMBER—
IOWA PRESS ASSOCIATION
NATIONAL EDITORIAL ASS'N.

hurry hurry

You may already be a winner in the Rath
"Good Farmer" Sweepstakes

Farmers, check your copy of WALLACES FARMER, SUCCESSFUL FARMING and NATIONAL HOG FARMER. Bring in your number. It could be *your* claim check to one of 71 valuable prizes in the second annual Rath "Good Farmer" Sweepstakes. *Prizes include:*
● John Deere 4020 diesel row crop tractor ● Farmhand "Corn Blurr" blower/burr mill ● Clay "Honey Wagon" liquid manure spreader ● Schwartz loader ● Pioneer chain saw ● One *whole* ton of Rath Feed ● Tender, hickory smoked five pound Rath ham.

Come in today. See if you're a winner.

Good Farmers Know
Animal Protein
Makes the Difference

Rath Feed

ROWAN LUMBER & GRAIN COMPANY

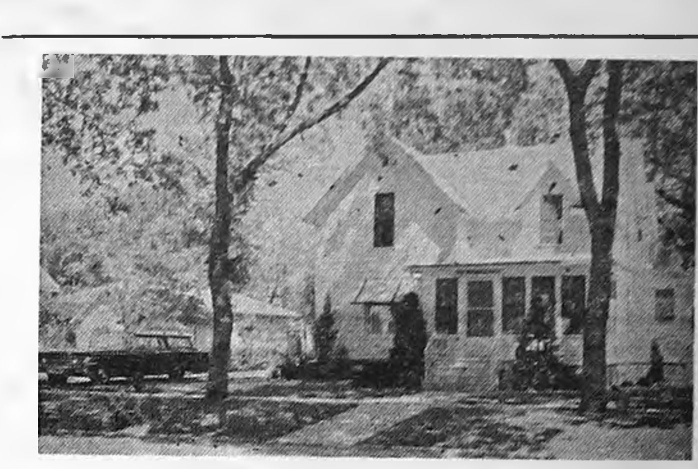

YOU ARE INVITED TO SEEK OUR COUNSEL AS FREELY AS IT IS OFFERED.
Fulton Funeral Home
AMBULANCE SERVICE
Belmond Phone 2243

Belmond Dairy Products Score Again

In new packages and with new products added for your selection, Belmond Dairy leads the team with well-balanced nourishing foods for active, on the move children — and adults.

Particular appetites are always tempted by the really good taste of dairy foods. When our milk and other dairy products appear on the table, they disappear fast! Put us on your food team, daily by phoning 5544.

DAIRY PRODUCTS THAT MAKE THAT WONDERFUL DIFFERENCE.

BELMOND CO-OP CREAMERY

attention
JANUARY CLEARANCE
BARGAIN HUNTERS!
- We don't intend to carry any winter goods over for another year.
- We aren't afraid of markdowns.
- We never price higher to make reductions seem larger.
- Spring merchandise coming will soon require the space.

DRESS SALE
SIZE 7-14 CHUBBIES
$6 TO $12
VALUES NOW
$4 to $9

TODDLER'S 3-6x
Dress Sale
$3.25 TO $9.00
VALUES NOW
$2.50 to $6

TODDLER
Jackets $4

INFANT
SNOW SUITS $6.00

SIZE 7-14 $11.25 VALUE
GIRLS JACKETS . . . $7.00

LADIES
ALL KNIT TOPS—BLOUSES—SWEATERS—SKIRTS—SLACKS JACKETS
1/4 OFF
OR BUY SKIRT OR SLACKS AT REGULAR PRICE—GET SWEATER BLOUSE OR JACKET AT
1/2 PRICE
ALL DRESSES & SUITS DRASTICALLY REDUCED

BOYS & GIRLS JACKETS
SIZES 3-6x
$8 TO $13 VALUES NOW . . . . . $5.75 to $9.00

MILLIE'S FASHION CENTER
ALL SALES FINAL
NO REFUNDS OR EXCHANGES

Broncos have two champs—

Clarion's balance takes mat tourney crown

TEAM FINISH: Clarion 94, Humboldt 77, Alden 48, Belmond 43, Britt 43, Hampton 32, Clear Lake 21, Estherville 9.

Clarion's powerhouse wrestling crew lived up to expectations in the 5th annual Belmond Inviatational Wrestling tournament Thursday of last week, getting all but one man through the first round and then picking off four championships to take the team title with 94 points.

Humboldt matched the Cowboys in individual class winners, but did not have as much team balance and had to settle for runner-up honors with 77. Alden and Belmond each produced two champions.

Steenblock still unbeaten

Without much question, it was one of the finest fields that has completed in this annual classic; and the number of close matches spoke for the general high level of competition.

Typical was Jim Dickson's 3-2 victory over Tim Dillon of Hampton on riding time. The Bronco 127-pounder had advanced to the second round on a bye, then decisioned Dennis Murphy of Clarion 7-2, while the tough little Bulldog — son of former Belmondite Daryl Dillon — pinned Dennis Sielaff of Alden and then edged Jerry Steenlage of Britt 5-3.

Les Steenblock was the other Belmond champion, thereby keeping his season's record unmarred. He pinned his heavier foe, Phil Sweers of Britt, in the finals in 3:50. This gave the Broncos an extra team point an enabled them to tie Britt for fourth place, each with 43 totals. Les opened with a 4-0 decision over John Mayer of Estherville and then blanked Kent Brooks of Clarion, 3-0.

Dorr loses in finals

Robb Dorr was Belmond's only other finalist. He trimmed Lon Christianson of Alden 4-1 and Jim Sundall of Estherville 4-0, but couldn't handle Mark Schilling of Clarion. The Cowboy 112-pounder showed his class by pinning Doug Lloyd of Britt in 32 seconds and Dennis Cooper of Clear Lake in 2:20. He couldn't flatten Dorr, but won the finals with a 6-2 decision.

Belmond got three other tuggers through the first round — Dave Riedel (133), Tom Swaroff (138) and Lance Campbell (145); but each lost in the second round and also was beaten in his consolation match for third place.

Riedel downed Steve Peterson of Estherville 7-4, then lost to Leland Pommrehn of Alden 3-2 in the second round on a reversal with only 15 or 20 seconds of match time remaining. He than bowed to Mike Roberts of Clarion in another scorcher in consolation, 4-3.

Swaroff takes opener

Swaroff surprised Steve Rasmussen of Humboldt 5-4 in his opening match, then was pinned by Darrell Howell of Clarion in 4:25. He escaped a fall in his consolation match with Gary Stevenson of Britt but was soundly decisioned, 11-0.

Campbell got an extra point for Belmond on the scoreboard with a fall over Sam Kennedy of Clear Lake in 5:48 in his opener; but suffered a similar fate at the hands of Tim Blecker of Clarion in his next appearance, in 3:12. In consolation, he was nosed out by Keith Abens of Humboldt, 5-4, on riding time.

Greg McClenahan gave Ron Bygness of Humboldt a good match, 4-2, before losing to the 95-lb. runner-up 4-2; and Lewy Schaal made a respectable showing against Gary Woodely of Clarion, 3rd place winner at 103, but lost 4-0. Steve Courson caught a tartar in his 120-lb. opener and was pinned by Gary State of Clarion, the class champion, in 2:35.

Wayne Smith drew the 154-lb. champ as his first round foe and was beaten 4-0. Mack Gabrielson made a similar draw at the 165-lb. weight and was pinned by Gary Nelson of Alden in 2:35. Fred Whipple (180) lost by a fall in 3:23 to Dave Heimstra of Clarion, who finished second.

Favorites picked off the titles in a majority of the weights, the winner being either the boy seeded No. 1 or No. 2. An exception was the 138-lb. class, where Tim Ryan of Alden surprised second-seeded Gary Stevenson of Britt in the semi-finals 5-2 and then edged top-seeded Darrell Howell of Clarion 5-3.

Steenblock was the only champion to win by a fall. "Butch" Laird had to go into overtime to take the 103-lb. title from Gene Vanderloop of Alden 2-1. Bob Short of Humboldt needed an edge in riding time nose out Larry Olsen of Britt at 154 pounds, 2-1.

How many state champs?

Dickson's 3-2 decision over Dillon at 127 wasn't quite as close as the score might seem to indicate. He had a 2-1 edge as time was running out and deliberately let the Hampton grappler escape, tying the score, secure in the knowledge that he had enough riding time for his 3-2 decision if he could fend off a take-down.

It was the belief of coaches and fans who witnessed the tournament that at least three or four of the champions should be top contenders for state titles later in the season.

Championship matches resulted as follows:

95 —John Nelson (Cl.) dec. Ron Bygness (Hu.), 10-2.
103—Laird (Hu.) dec. Vanderloop (A), 2-1 ovt.
112—Schilling (Cl.) dec. Dorr (Bel.), 6-2
120—Gary State (Cl.) dec. Steve Stoltz (Ha.), 4-2.
127—Dickson (Bel.) dec. Dillon (Ha.), 3-2 RT.
133—Mark Daggy (Hu.) dec. Leland Pommrehn (A), 6-1.
138—Ryan (A) dec. Howell (Cl.), 5-3.
145—Tom Blecker (Cl.) dec. Tim Dallman (Br.), 4-0.
154—Short (Hu.) dec. Olsen (Br.), 2-1 RT.
165—Gary Nelson (A) dec. Jim Vinsand (Hu.), 4-2.
180—Geoff Mickelson (Hu.) dec. Dave Hiemstra (Cl.), 6-4.
Hwt.—Steenblock (Bel.) pinned Sweers (Br.), 3:50.

Consolation results were:

95—Schuler (CL) pinned Sheppard (Ha.), 1:40.
103—Woodley (Cl.) dec. Schwichtenberg (CL), 6-2.
112—Cooper (CL) dec. Sundall (E), 4-1.
120—Stockdale (Hu.), dec. Sielaff (A), 5-4.
127—Steenlage (Br.) dec. Murphy (Cl.), 3-1.
133—Roberts (Cl.) dec. Riedel (Bel.), 4-3.
138—Stevenson (Br.) dec. Swaroff (Bel.), 11-0.
145—Abens (Hu.), dec. Campbell (Bel.), 5-4 RT.
154—Showalter (Ha.) dec. Studer (Cl.), 1-0.
165—Tjarks (Br.) dec. Summa (E), 4-1.
180—Grant (Ha.) dec. Stackland (E), 9-3.
Hwt.—Schlichting (CL) pinned Brooks (Cl.), 3:33.

* * *

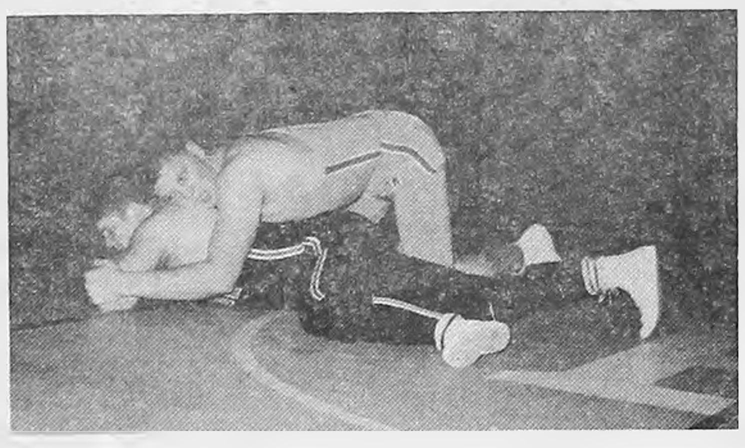

ANOTHER WIN was added to Les Steenblock's string of heavyweight victories in the Belmond tournament semi-final match that provided the action shown above. After the first two periods of his tussle with Kent Brooks of Clarion had ended scoreless, Les got an escape and then a take-down in the third for a 3-0 decision. He was the only champion to win his finals match by a fall.

* * *

ALTHOUGH CLARION easily won the team championship in last Thursday's Belmond Invitational Wrestling tournament, one Cowboy who failed to make the finals (there were several others) was Dennis Murphy, taking his lumps above from Bronco Jim Dickson. Practically from start to finish of this semi-final match, Jim was in control of matters and he wound up with a 7-2 decision. In the finals he beat Tim Dillon of Hampton 3-2 on riding time.

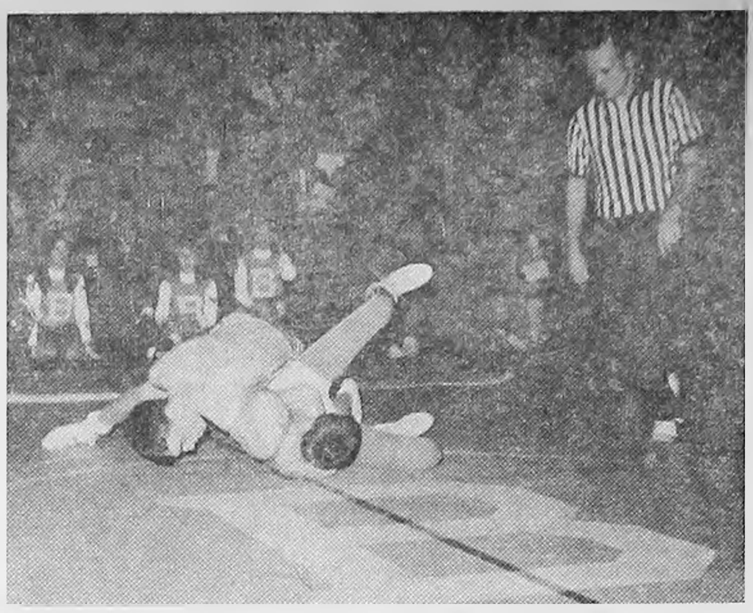

TWO VALUABLE POINTS for a reversal were being chalked up by Robb Dorr in his semi-final match with Jim Sundall of Estherville as this picture was taken last Thursday afternoon at the Belmond Invitational Wrestling tournament. That gave Robb a decisive 4-0 edge, which he held to the finish to gain a decision. That's Dave Harty, Eagle Grove High school coach, officiating. Dorr lost in the finals.

Heart volunteers workshop slated; Jan. 11, Humboldt

State Heart Fund Chairman Jack Schroeder of Bettendorf will be the guest speaker at a multi-county Heart Fund Workshop on Wednesday of next week. It will be held in the First National bank social center in the Humboldt post office building at 2:00 p. m.

As a volunteer, Schroeder, who is serving his second consecutive year as Iowa Heart Fund chairman, is widely recognized for his work with the Iowa Heart Association. A lawyer, he served two terms in the Iowa house of representatives and five terms in the Iowa senate.

Schroeder said, "It is easy to see the importance of the Heart Association programs when we realize that more than half of all deaths in the nation are caused by diseases of the heart and circulation — 17,000 Iowans last year, with many in the middle-aged group."

The Humboldt County Heart unit will host the workshop, Dr. James Coddington presiding.

Dr. A. J. Herlitzka of Mason City, president-elect of Iowa Heart association, is to be present to discuss the group's programs. Present also will be Jean Engel, Mason City, nurse-coordinator of the newly organized North Iowa Stroke Rehabilitation program. Mrs. William Kirchoff, Humboldt County Heart Fund chairman, will take an active part in the program.

Other officers and chairmen of the 14-county North Central division of Iowa Heart association who will be participating are: Mrs. Leo Woodley, Clarion, Wright County Heart Fund chairman; Dr. Dale Harding, Eagle Grove and Dr. Clyde J. Smith, Gilmore City, presidents of Wright and Pocahontas counties respectively.

The workshop has been set up for all Heart Fund volunteers and others interested in the work of the Heart association.

Belmond Locals

Mr. and Mrs. Roy Ahlstrom of Cedar Rapids, Mr. and Mrs. Carl Ahlstrom of Ormond Beach, Fla., and the Stanley Ahlstrom family spent Christmas Day at the Blenda Ahlstrom home.

Bob Nelson, a student at South Dakota State university, Brookings, S. D., spent the Christmas holidays at the parental Robert V. Nelson home.

Mr. and Mrs. Carl Ahlstrom of Ormond Beach, Fla., are visiting his mother, Mrs. Blenda Ahlstrom.

Matmen vs. Lions next Wednesday

Wednesday of next week the Belmond wrestlers will travel to Clear Lake for a dual meet with the Lions. This is only the Lions' second season at the sport and greater experience tabs the Broncos as favorites.

Clear Lake has its best boys at the lower and higher weights. Rick Schuler at 95 pounds was 3rd place winner in the Belmond Invitational tournament last week and Dennis Cooper matched that achievement at 112 pounds.

Ray Schwichtenberg (103) won his opening match in his tough weight class but then lost in the second round and in his consolation match was outpointed 6-2 by Gary Woodely of Clarion.

Craig Hughes made a good showing at 180 pounds, though losing his first round match 5-4 to Tom Stackland of Estherville. The Lions' heavyweight, Wayne Schlichting, finished third in the tourney by pinning Kent Brooks of Clarion in 3:33. Les Steenblock, who was champion heavyweight, had to settle for a 3-0 decision over Brooks in the semi-finals.

● Blecker—

(continued from page 1)

garages, This would qualify Iowa for federal safety funds that the state would be ineligible to receive if payment were required for the inspections.

Iowa's sheriffs, Blecker declared, feel a keen responsibility for road safety but have been thwarted in the establishment of adequate secondary road patrols by lack of funds.

At the same time, the 400 Iowa Highway Patrolmen have a full-time job in maintaining the sort of patrol that safety demands on the 10,000 miles of the primary and interstate road system.

"It is the hope of every sheriff in the state," Sheriff Blecker concluded, "that a new approach to the problem of accident prevention on the secondary roads — united with the efforts of the Iowa Highway Patrol on the primary roads — can be adopted to the end of reducing the number of fatalities on Iowa's road systems."

Belmond Locals

Mr. and Mrs. A. W. Johnson and Kenneth, along with Mr. and Mrs. O. T. Ellingson of Minneapolis, Minn., spent a week ago Saturday evening and Sunday in the Charles Johnson home at Des Moines.

Mr. and Mrs. Charles Johnson and Eric of Des Moines spent a few days last week in the A. W. Johnson home.

The William Coulson family of Superior, Wis., spent from Thursday until Sunday in the home of Mrs. Ruth Coulson. They were joined Thursday evening by the Robert Hograbe family of Dows.

WE RECOMMEND
Garner's
Farm Tax Record
Completely Meets All Income Tax Requirements
NOW COMPLETE WITH SOCIAL SECURITY RECORDS
APPROVED BY TAX EXPERTS
BANKERS AND FARMERS EVERYWHERE
● SIMPLE
● ECONOMICAL
● COMPLETE
PRICE
$1.75 PER BOOK
Plus Sales Tax
MADE FOR THE FARMER WHO WANTS THE BEST IN PROTECTION AND SERVICE AT LOWEST POSSIBLE COST
Sold By
BELMOND INDEPENDENT

Model? Make? Trade-In?
CONFUSED ABOUT TYPEWRITERS?
Warranty? Service?
....for an expert's advice see your typewriter dealer!

Would you buy a boat from a baker—or a diamond from a dentist? Not likely. Don't "second-guess" on typewriters either. They're complex mechanical machines, with a variety of models and features designed to meet specific needs.

Typewriters are our business—that's why we say see us for the right choice at the right price. We have the training, experience and facilities to assure you of complete satisfaction. Stop in anytime—we'll be happy to answer any questions you may have.

Olympia
write best of all — because they're built best of all!

BELMOND INDEPENDENT

How Is Your Supply Of...
● ENVELOPES
● OFFICE FORMS
● REGISTER FORMS
● SALES BOOKS
● BUSINESS CARDS
● POSTAL CARDS
● STATEMENTS
● BROCHURES
● CHECKS
● PERSONAL STATIONERY
● RECEIPT BOOKS
● TICKETS
● LABELS
● CIRCULARS
For Any Kind Of PRINTING
CONTACT THE
Belmond Independent
PHONE 2331

SAVE $19.50
VICTOR CHAMPION ELECTRIC WITH AUTOMATIC CREDIT BALANCE
$129.50 8-column total
1-COLUMN TOTAL MODELS
Credit Balance, Electric $149.50
Credit Balance, Manual ....$ 99.50
Straight Adder, Manual ....$ 79.50
You get a valuable extra feature—automatic credit balance (negative totals), a necessity for businessmen—yet you pay *less* instead of more! Heavy-duty precision-built Champions are unmatched for reliability; that's why they're America's best-sellers!
VICTOR
AMERICA'S LARGEST MANUFACTURER OF ADDING MACHINES
Belmond Independent

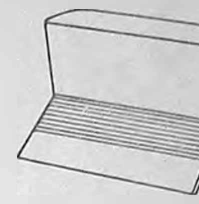

PERMASTAMP
HAND STAMP
Never needs an ink pad! Fast. Easy. Efficient. Can be custom ordered to meet any size, shape or message requirement. PERMA-STAMP will reproduce colors, fine lines, small type faces, logotypes — even photos — in true, accurate detail.
Belmond Independent
"PERMA-STAMP" is a registered trademark of S. C. Johnson & Son, Inc., Racine, Wisconsin. U S A.

A Sensible Answer to a Sensible Question about consumer advantages in buying business forms from dealers
Q. Is a near by source of supply an important part of customer service?
A. Yes! Dealers are usually in the customer's hometown. He's available to handle problems without costly delays.
Your dealer is always the best source of supply for all business forms
BELMOND INDEPENDENT

Distinctive
Wedding
STATIONERY
By
Carlson Craft
INVITATIONS and ANNOUNCEMENTS
NAPKINS
BRIDAL BOOKS
ACCESSORIES
Fast Service
Beautiful Styles,
Reasonably Priced
Belmond Independent

Belmond Independent — Buyers Guide
WANT ADS
Sell Everything from A to Z
A Is for Antiques
B Is for Boats
C Is for Cars
D Is for Dogs
E Is for Electrical Appliances
F Is for Furniture
G Is for Golf Clubs
H Is for Heaters
I Is for Ironers
J Is for Jewelry
K Is for Kitchen Equipment
L Is for Livestock
M Is for Motorcycles
N Is for Nursery Equipment
O Is for Office Equipment
P Is for Pianos
Q Is for Quilts
R Is for Rugs
S Is for Stoves
T Is for Toys
U Is for Used Clothing
V Is for Vacuum Cleaners
W Is for Watches
X Is for Xylophones
Y Is for Yard Equipment
Z Is for Zithers
Independent-Guide ADLETS SELL everything from A to Z . . . and that's just the beginning! You can sell hundreds of different items through them. They work so effectively, so quickly, because they reach so many people. That big audience for your sales message is what makes the INDEPENDENT-GUIDE classified columns the market place of all in the "Heart of This Four-County Trade Area." Mail or phone it or come in. They're inexpensive.
The Belmond Independent
"Heart of This Four County Trade Area"

Wedding

★ INVITATIONS
★ NAPKINS, BOOKS
★ THANK YOU NOTES

A complete selection that will please every Bride, yet the prices are moderate.
Belmond Independent

MIDWEST TREE SERVICE

We are LICENSED ARBORISTS not just "fly-by-nighters".

Have stump digger to remove ugly stumps in minutes.

Completely equipped to do any tree job of any kind.

15 years in the business. Tree work is our ONLY business.

Large dangerous trees our specialty. Reasonable rates, 5 man crew.

Free Estimates

Call 444-2331 and

Leave name & Address.

—Mueller Studio Photo

MR. AND MRS. JOHN N. DUNLAP

● ● ● ● ● ●

Kathleen Jones and John D. Dunlap wed at Methodist church Dec. 27th

Evergreen boughs, red poinsettias and red and white candles enhanced the chancel of the Methodist church for the wedding Friday evening, Dec. 23, of Miss Kathleen May Jones of Indianola and Seaman John Norman Dunlap of San Diego, Calif. Rev. Maurice L. Jones and Rev. Llewellyn Runion the latter of Tucson, Ariz., performed the double-ring ceremony.

The bride is the daughter of Rev. and Mrs. Maurice L. Jones and the groom is the son of Mr. and Mrs. Norman P. Dunlap of Des Moines.

Mrs. R. W. Courson, organist, played the nuptial music and accompanied her daughter Melody as she sang "At Dawnig" and "The Lord's Prayer."

Given in marriage by her father, the bride wore a floor-length gown of satin and Alencon lace featuring a detachable, chapel-length train. The princess silhouette bodice was fashioned with a scoop neckline accented by dainty seed pearls. The long fitted sleeves tapered to the traditional bridal point over the wrists. The full skirt featured an empire waistline. The bride's veil of imported silk illusion fell from a satin bow. She carried a cascade of white roses centered with a white gardenia and miniature red roses were scattered throughout the bouquet.

Maid of honor was Karen Jackson of Stillwater, Minn., and bridesmaid was Kay Carnahan of Iowa City, both sorority sisters of the bride. They wore floor-length gowns of red velveteen, styled with empire waistlines and with them wore long white gloves and red velveteen bow headpieces. They carried cascades of holly and miniature white carnations.

John Herbert, fraternity brother of the groom, and Michael Allen of Ames were best man and groomsman, respectively. Ushers were Tom Kee and Bob Snalling, both of Ames. Candle-lighters were Cindy Cook of Knoxville, student of the bride, and Joni Jones of Scottsdale, Ariz., niece of the bride.

The men of the wedding party wore black tuxedoes and white carnation boutonnieres.

Nancy Peterson of Des Moines, ed over the guest book.

The mother of the bride wore a burgundy paisley, wool challis, dress with matching hat and burgundy accessories. The groom's mother wore a green silk suit with black accessories.

Following the ceremony, a reception was held in the church parlors. Dining room hosts and hostesses were Mr. and Mrs. James M. Jones of Scottsdale, Ariz., and Mr. and Mrs. Robert C. Jones of Decatur, Ill. Serving the cake were Mrs. Lottie Taylor and Mrs. Mabel Carr, both of Milford and aunts of the bride. Dipping punch was Mrs. Charles Reeg of Boulder, Colo., and pouring coffee was Mrs. John Lems of Canton, S. D., sister of the bride.

Gift pages were Robert Maurice Jones and Bradley Allan Jones, both of Scottsdale, Ariz., and nephews of the bride. Opening and arranging the gifts were Diane Skrivseth of Minneapolis, Minn., and Mary Ellen Steinle of Florida, both sorority sisters of the bride.

As the couple left on a short trip to Des Moines, the bride wore an emerald green, wool dress with ivory lace trim. They are at home at 105 south Jefferson in Indianola.

The bride is a graduate of Simpson college in Indianola and is teaching junior high Spanish at Knoxville. The groom attended Simpson college for two and one-half years and is serving in the U. S. Navy, stationed at San Diego, Calif.

COMING EVENTS

MONDAY, JANUARY 9—

Chapter LV of P.E.O. will meet at the home of Mrs. Mark Kline. Mrs. Keith Wiggins will be lesson leader.

Priscilla club will resume meetings at the home of Neva Kinseth.

TUESDAY, JANUARY 10—

Century club will meet at the home of Carol Richards at Alexander with Ruth Brandmeyer as lesson leader.

This space available FREE of charge to any organization wishing to advertise their moneymaking events.

Courtesy of
Jim's Paint and Wallpaper Store
Headquarters for Dutch Boy Paints

—Mueller Studio Photo

MR. AND MRS. GARY LEE DIRKS

● ● ● ● ● ●

Jacqualine Obrecht, Gary L. Dirks spoke nuptial vows December 17th

Miss Jacqualine Faith Obrecht, daughter of Mr. and Mrs. Thayne Obrecht of Thornton, became the bride of Gary Lee Dirks, son of Mr. and Mrs. Harm Dirks of Meservey, in a ceremony on Saturday evening, Dec. 17, at Richland Evangelical Lutheran church, Thornton.

Rev. G. A. R. Gullixson officiated. He was also the vocalist, as Genelle Schlichting served as organist.

White poinsettias provided decoration for the church.

Jeffrey Obrecht was candlelighter and ushers were Roger Obrecht, Jerry Modderman of Latimer. Lyle and Arlyn Waddingham of Klemme.

Given in marriage by her father, the bride was attired in a princess-styled gown of white brocaded satin. Her nylon tulle veil was fastened to a white satin sequined crown. She carried a bouquet of red and white carnations. Her only jewelry was a ruby pendant borrowed from her grandmother.

Matron of honor was Mrs. Gary Stadtlander of Westhampton Beach, N. Y., wearing a red velveteen floor-length dress and carrying a white carnation bouquet. Bridesmaids were Mrs. Paul Schlichting of Thornton and Audrene Obrecht of Ames, whose attired matched that of the matron of honor.

Kim Vanness of Monticello, Ind., was flower girl and ring-breaer was David Sheriff.

Best man was Michael Hopkey of Mason City.

A reception was held following the ceremony in the church parlors, specially decorated with red and white bows, flowers and red candles.

A graduate of Meservey-Thornton Community High school and of the Commercial Extension School of Business, Omaha, the bride has been employed by the Hampton Construction company at Hampton. The groom is also a MTHS graduate and is attending North Iowa Area Community college, Mason City.

Following a trip to Minneapolis, they are at home at 630 S. Washington, Mason City.

Your classified ads in the Independent-Buyers Guide are read in more than 4,500 homes. that's why they get results . . . as the people who you have noticed use them regularly.

5c per word first insertion. 60c Minimum Charge

4c per word second insertion of same ad — Minimum 25c

3c per word 3 weeks or more.

Cards of thanks — 3c per word $1.00 Minimum.

In Memoriam Poetry — 3c per word — $1.00 Minimum.

Deadline for all classifieds 9:30 a. m. Wednesday of each week.

Phone 2331

Herbert Hills entertained guests at coffee Sunday night

Mr. and Mrs. Herbert Hill entertained at a coffee Sunday evening following the concert given by the Good News quartet at the Trinity Lutheran church.

Guests were Pvt. Gene Wenzel of Fort Polk, La., Mr. and Mrs. Eldon Eliason and Betty of Kanawha, Mr. and Mrs. Kent Johnson of Forest City, Sue Hill of LaCrosse, Wis., Mr. and Mrs. Leland Dorr and Luann, and Beth Nelson.

Two birthdays honored at Eliason home at Kanawha

Mrs. A. C. Hanson, Mrs. Chester Hill, Mrs. Ruth Thompson and Mrs. Oscar Hanson, the latter of Clarion, were guests at a one o'clock luncheon Friday at the home of Mrs. Eldon Eliason at Kanawha.

The occasion honored the birthdays of Mrs. A. C. Hanson and Mrs. Hill.

ED NUEHRING COMMITTED

Ed Nuehring of Belmond a week ago Friday was taken to the state hospital a Cherokee after a hearing on inebriacy conducted by the county sanity commission. He had been discharged from Cherokee on Oct. 4 of last year, in disregard of medical recommendation, after a period of earlier treatment at the institution.

WIEMANN IN CUSTODY; HELD FOR OBSERVATION

Lester Wiemann, unemployed Belmond trucker, was taken into custody on Wednesday of last week on a charge of falsely representing himself as a peace officer. It was learned by county authorities that he had been suffering from an emotional disturbance for a period of some weeks.

On recommendation of County Attorney Dewayne Knoshaug, Wiemann was given a hearing by the Wright county sanity board consisting of Leslie Archerd, Clarion attorney; Dr. Richard Young, also of Clarion; and Bessie Johnson, clerk of court.

It was their decision that the defendant needed professional aid, and they ruled that he should be taken to the state hospital at Cherokee for observation and possible treatment.

● Belmond Locals

Mr. and Mrs. T. A. Townsan spent a few days over Christmas at the Roger Hillstrom home at Brainerd, Minn.

Kenneth Johnson left Saturday for Iowa City after spending the Christmas holiday with his parents, Mr. and Mrs. A. W. Johnson.

For Sale or Trade

FOR SALE — 1500 bales alfalfa and clover hay; all inside barn; 500 bales crimped; not rained on. Merrill Jenison, Galt. Phone 852-4747. g15t2*

NEW HOMES FOR SALE — Using Weyerhauser custom-built components. Write, Northwest Homes, Sac City, Ia. g13tf

FOR SALE — 4 Duroc boars. Don Mewes, Goodell. Phone 59251. g15t1

FOR SALE — Capons — alive or dressed. Phone 444-8375, Art Pringnitz. g14t3*

FOR SALE — Hotpoint, apartment-size, gas stove. Hotpoint refrigerator. T. A. Thompson, phone 444-7057. g15t2*

MIMEOGRAPH Paper for sale, Belmond Independent. g49tf

FOR SALE — Purebred Duroc boar. Larry Sadler, Alexander. Phone 692-3285. g15t2

FOR SALE — Poland China boars, production tested, feed conversion of 250 lbs. Accredited herd No. 141. Vacc., guaranteed, delivered. Doyce Friedow, 2 north, 3¼ west of Goodell. Phone Kanawha 762-3977. g52tf

FOR SALE — Tried boar, Chester White. Clarence Pals, phone Alexander 692-3282. g15t1"

FOR SALE — 1 tire 7:50 x 14 with Chevy wheel; 3 tires 6:40 x 15, one Rambler wheel. Anson Avery, phone Goodell 58248. g14t3*

FOR SALE — Personalized napkins for weddings, parties, anniversaries. Thank you notes, personalized stationery, playing cards and matchbooks. See samples at the Belmond Publ. Co. g50tf

FOR SALE — house with attached garage in good condition. Ideal for small family. Located on 2 lots across street from E & R church in Latimer. Contact Ray Heitland, Sheffield Phone 892-4549 or Percy Johansen, Latimer, phone 92027. g15t3*

FOR SALE — 1959 Dodge 4-door, good condition. Call 444-2920 after 6:00 p. m. g14t3

FOR SALE — Rubber stamps of every kind as low as 80c, 3-day service. Perma-Stamps from $2.90. Belmond Independent. g42tf

HY-LINE LAYERS ranked 1st in the 1966 Iowa Multiple Poultry Test to top the test 7 years out of the 9 years it has been held. These great profit-makers also ranked 2nd in the 1966 Iowa test. Put top profit potential in your laying house. Order Hy-Line chicks or started pullets from the Alexander Hatchery. Phone 692-3225. g15t2

FOR SALE — Purebred Chester White boars. Delbert Pals, Meservey. Phone 358-4148. g11t8*

FOR SALE OR TRADE — Building lots. Phone 444-5106, Larry Dorr. g6tf

FOR SALE — Three-bedroom house, nearly new, 916 — 1st ave. SE; single garage. Immediate occupancy. Inspection by appointment. Phone Otis Tendall, Clarion 532-2080; or Adolphe Tendall, Belmond 444-8255. g15t3

FOR SALE — 1957 Ford Fairlane, decent motor, $25. Phone 444-5142, Gene Griffin. g14t2

FOR SALE — 6-room house in Goodell, 5 lots. Good location. $6,000. Contact Garner, 923-2276. g49tf

FARMERS — We carry a complete line of animal and poultry veterinary needs at Redder Rexall Drug. g35tf

FOR SALE — Two lots on hill; first $800 takes both lots, abstract furnished. Contact Keneth Kinseth, Box 48, Decorah, Iowa. g50tf

FOR SALE — Wedding announcements and invitations; 100 genuine Heliograved (not to be confused with engraving) from $12.40. Let us show you our complete line of wedding announcements and stationary. Belmond Independent. g43tf

FOR SALE — New Home sewing machines. We service all makes of machines at Enid's phone 456-2170, Hampton, Ia. g9tf

FOR SALE — Olympia, Royal, Smith-Corona portable typewriters from $69.50. Victor Adding Machines from $79.50 — Buy or rent, Day, Week or Month. Belmond Independent. g49tf

EVERY HOME needs a desk stapler. Markwell and Bostitch are both good staplers and can be used as tackers. Priced from $1.95 and up at the Belmond Publishing Co. office. g22tf

NOW FOR SALE — Modern 2-bedroom home, 1 story, full basement on paved street; former home of Miss Carrie Courtney. Located at 311 5th Ave. NE, Belmond, Ia. For inspection of this fine property see Roy A. Henderson, Executor. g10tf

DATING STAMPS now for sale at the Belmond Independent office. No need to write a date. Only $1.10, plus tax. g25tf

FOR SALE — Thick scratch pads 10c each, Belmond Publishing Co. g29tf

FOR SALE — Stenciling kits with 5 sizes of letters half-inch to three-quarter-inch. May be used many times. Only $1.50 Belmond Independent. g43tf

DALE SAYS: One shot does it when you use Duovac for erysipelas or Rovac for hog cholera. Ask about the new low prices on these products. Sold at Kessler's. g42tf

FOR SALE — New electric and manual adding machines from $79.50, plus tax. Belmond Independent. g28tf

FOR SALE — Grundig Stereos. Hear stereo at its best. Enid's Sewing Center, phone 456-2170, Hampton, Ia. g9tf

FOR SALE — Success desk calendar refills or complete sets. Belmond Independent. g13tf

FOR SALE — Good used lever-action Daisy BB gun. Darwin Kuhlers phone 444-8216. g15t1

STENCILS, Duplicator ink and correction fluid — now on hand at the Belmond Independent office. 29tf

FOR SALE — '66 Pontiac Tempest, 2-door hardtop, two-tone black and gold. Six cylinder, automatic transmission, power steering, radio, heater; 2,000 miles. Dwight Helps, executor, ph. 587-2214. g15t2

FOR SALE — Purebred Poland China boars, big, husky fellows that weigh 200-300 lbs. O. W. Friedow and Son, Britt, Ia. Phone 843-3064. g7tf

THOMAS ORGAN (like Lawrence Welk uses) in like new condition; walnut finish. Can be seen in this area. Someone may assume payments. Write to Credit Manager, Acme Piano Co., Box 4093, H. P. Station, Des Moines, Ia. 50313. g15t1*

FOR RENT

FOR RENT — Sleeping rooms. Ralph Jenison residence, 615 E. Main. Phone 444-2363. g15tf

FOR RENT — Space occupied by former Belmond Bakery available 2/1/67 $60 per month. R. W. Courson Agency. g14tf

FOR RENT — 3-bedroom house, 3 miles west of Belmond, modern. Elmer Soma, phone 444-8405. g15t1*

FOR RENT — Typewriters and Adding machines. New machines for rent. Belmond Independent. g5tf

FOR RENT — 2-bedroom basement apartment; newly redecorated. Call 444-7391, Belmond Apartments. g15tf

FOR RENT — Men's formal wear for all occasions at Thompsen and Keleher Clothing. g27tf

Business Services

HAIRCUTS are $1.00 in Goodell. Now open. g48tf

KESSLER'S Pharmacy will fill your prescription with prompt, accurate and courteous service. Dick Bloemke, registered pharmacist, phone 2447. g6tf

WATCH NEED CLEANING? Bring it to Dougherty Jewelry. Prompt Service. g40tf

BE SURE — Insure with us. Insurance for all your needs, Flanagan Insurance. Phone 2391 or 2414. g42tf

YOUR DOCTOR'S prescription expertly compounded at Redder Rexall Drug. g1tf

FOR "MR. FIX IT" (Gunnar Kling) call Spahn and Rose Lbr. Co. 444-2250 for general repairs. 49tf

PIANO TUNING and repairing. H. E. Stutters, Clarion, Phone 532-3509. g23tf

WANTED

WANTED — Married man on separate farm, by March 1st. Modern house, good working conditions, top wages and extras. No dairy. Must be neat and dependable. Write: Box H356, Belmond. g15t2*

WANTED — Baby sitter, 3 afternoons a week. 1 to 5 — Monday, Tuesday and Wednesday. Phone 444-2306. 15t1*

OPENING FOR SALES and service man to work immediate trade area. Prefer man with implement or farm experience to follow up on roller mills, cattle oilers and other livestock equipment. Write or call giving experience. Automatic Equipment Mfg. Co., Pender, Nebr. g14t4*

WANTED — Work of any kind by woman. Phone 444-8395. g14t2

CAMERA WORK for Offset printing is interesting, challenging, well-paid. Get basic training for Offset along with Linotype at Iowa City. New class Feb. 6. Write now to Newspaper Prod. Lab., U of I, Iowa City. g10t10*

WANTED — Help wanted — Construction work. A. R. Dorr Sons. Phone 444-5106. g46tf

PLENTY OF JOBS for Linotype operator-printers and offset camera and pressmen. Learn basic skills of these trades at the University of Iowa. New class starts Feb. 6. Get information by writing Newspaper Prod. Lab., U of I, Iowa City. g10t10*

MISCELLANEOUS

FOR Corn Shelling and Trucking Phone 444-8346. John Diekhuis, Belmond. g15t4*

LEARN OFFSET along with Linotype in the four months printing course at Iowa City. New class Feb. 6. For information, write Newspaper Prod. Lab., U of I, Iowa City. g10t10*

PRINTING SKILLS are always in demand and well-paid. Printing is one of America's fastest growing industries. Linotype operating, offset camera and press work, Basic Printing taught in a new class starting Feb. 6. Write now to Newspaper Prod. Lab., U of I, Iowa City. g10t10*

Cards of Thanks

I want to thank everyone, my family, relatives and friends who sent me flowers, gifts and cards and visited me during my stay in the hospital, Rev. and Mrs. Miller and Rev. Donald Thompson for their prayers and kindness; also my good friends Donna and Dolly. All was greatly appreciated. May God Bless all. Tillie Berhow. 15t1

The family of J. W. Mariga wishes to express their sincere thanks for the memorials, food and calls following the passing of our mother and grandmother. 15t1

I wish to thank all those who voted for me in the Redder Rexall Drug contest. Larry Robbins. 15t1

An ideal combination for interior painting

wall paint with GHP*

*GHP means Greater Hiding Power

Odorless enamel for wood trim, kitchen and bathroom walls, furniture

WE SPECIAL ORDER WALLPAPER

And Have A Full Line Of Painting Supplies

Kessler's PHARMACY

DALE PH. 2447 DICK

PITTSBURGH PAINTS
keep that JUST PAINTED look longer

GREAT BUYS On Late—Model "OK" USED CARS

- 1966 Chevy Impala V-8 2 door. Sports Coupe — power S & B Vinyl Interior 5,000 miles.
- 1966 Chevelle SS 396 engine, 4 speed trans, radio, positraction, white wall tires
- 1965 Chevy Bel Air 4 door V-8 automatic, power steering, air conditioned
- 1965 Corvette Stringray, 20,000 actual miles, full power, air conditioned, positraction.
- 1964 Ford Galaxie-500 V-8 Auto trans. Radio 1 owner car 44,000 miles.
- 1964 Chevy Biscayne 4 door wagon, V-8, automatic.
- 1964 Rambler Classic 4 door 990, V-8, automatic only $995
- 1963 Chevy Impala 4 door V-8 Auto Trans., Radio, 1 owner local car
- 1962 Chevy 8-cyl. auto
- 1959 Ford Galaxie V-8 Auto trans.
- 1958 4 door Plymouth 6 cyl. with straight stick. special $95
- 1957 Chevrolet V-8 4 on the floor.
- 1957 Buick, 4 door, auto trans.
- 1953 Chevy ¾ Ton Pickup 4 spd. trans. factory stock racks radio
- 1948 Chevy ¾ ton pickup.

NEW 1967 MODELS ON HAND INCLUDE. . . .

2 and 4 door Impalas, 2 and 4 door Biscaynes, all V-8's some with power and automatic.

Bel Air, Chevelle and Corvair models. ½ and ¾ ton pickups. We've plenty of choice, come and see.

McLAUGHLIN BROS.
CHEVROLET
INC.
PHONE 2328

These Fine HOMES FOR SALE

Large 2 bedroom home near schools with 1 extra building lot $10,000

Large 4 bedroom home. Assume large VA loan with only 4½% interest. Low down payment will buy $13,000

Large 4 bedroom home on East Main with attached double garage on fine corner lot $14,000

Large 3 bedroom, 2 story just one block from Main on corner lot with paving. Immediate possession $14,500

Near new large 3 bedroom home in Eastgate with attached double garage. Immediate possession $20,000

Near new luxury 3 bedroom home in Kirkendall with attached double garage, finished basement and many extras. Priced to sell at $25,000

MUST SELL!

Very nice large near new 3 bedroom home in Eastgate with attached garage. This luxury home has many fine features such as: central air conditioning, carpeted living room, all drapes and curtains stay, early American kitchen with color-matched built-ins, 2 baths, finished basement, and over 1450 square feet of beautiful living space. Move right into this wonderful home — IMMEDIATE POSSESION $23,000

THESE FINE HOMES ARE AVAILABLE FOR YOUR IMMEDIATE INSPECTION. PHONE FOR AN APPOINTMENT TODAY.

Flanagan Agency

PHONE 2391 PHONE 2414

Need Help?
WHEN YOU HAVE REBUILT AND NEED SOMEONE TO DO THE INTERIOR PAINTING
PHONE 358-2921
MESERVEY
E. G. Messelheiser

STUDENTS! HOMEWORKERS!
Need a typewriter?

Rent a New Royal Portable —only $2.50 a week!

You need a good typewriter right now, but you don't have the cash, or you'd like to try it out first. Right?

Right!

The solution: Rent a brand-new Royal portable from us, at a low monthly rate, for as long as you like. It's as simple as that.

Select just the model you want from the full line of famous ROYAL portable typewriters, on display now.

UP TO $30 IN RENTAL MAY BE APPLIED ON PURCHASE

BELMOND INDEPENDENT

LIKE NEW CARS
AT PRICES YOU CAN AFFORD

1967 CHEVROLET PICKUP-6 cyl. ½ ton.

1966 OLDS F-85 Cutlass, V-8, automatic, power steering and power brakes.

1966 CHEVROLET 4 door Biscayne V-8, automatic, radio, heater, power steering.

1964 CHEVROLET Bel Air V-8 radio, heater, automatic.

WE'VE A DEAL FOR YOU, TRY US

CITGO POLLITT AUTO SERVICE

PHONE 5567 BELMOND

Look Here FOR THE Home You Want

- 3 Bedroom home on pavement —tornado damage — to be sold as is $5,500
- 3 Bedroom home — Near school No Basement $7,000
- 2 bedroom near Jr. High Good garage — west front gas heat $12,000
- 4 Bedroom in south Belmond, 30 day possession, $1,500 down priced at $13,000
- 3 bedroom, Attached garage, Carpeted, 2 baths, rec. room. North Belmond. $1,300 down $13,000
- 3 bedroom — new — Incl Stove, oven & Refrigerator, located in Goodell Immediate possession $14,000
- New 3 bedroom home in north Belmond, carpeted living room, built in oven and stove, attached garage and paved drive $17,000
- 3 bedroom home, like new, in Eastgate. Central air conditioning, carpeted, finished basement, paved drive to attached garage. Immediate possession. $23,000
- 3 bedroom carpeted living room and bedrooms, finished basement, sandpoint, large built in kitchen and dining area, double garage, over 1½ lots with carpet-like lawn plus other landscaping in Kirkendall. 25,000
- 3 Bedroom Brick home 2 fireplaces 3 bath's — finished basement, patio, dble. attached garage — Near High School $28,500
- 5 bedroom, brick and wood siding, finished basement, carpeted living, dining and bedrooms, large family kitchen, 1½ baths, enclosed breezeway to double garage on well landscaped corner lot near swimming pool, Methodist and Bethany churches. 90 day possession $29,500

R. W. COURSON AGENCY
Real Estate
Insurance
Ph. 2451

ALEXANDER NEWS

BARBARA HOPKEY

Mr. and Mrs. L. B. Bell, the Willie Pals family and the Dallas Card family, with about 30 relatives present, enjoyed Christmas Day together at the Cliff Poland home in Rockwell.

The Charles Campbell family spent Monday of last week at Estherville with the R. E. Perkins family. Cindy Kumba of Fairmont, Minn., came home with them for a week's visit.

GET UP TO $800 A MONTH WHILE YOU'RE DISABLED

(If you can qualify)

Special income protection for Lutherans

Low in cost, yet offers you a sure way to have an adequate income if you're sick or hurt and unable to work. Be sure you have the money to pay the bills if paycheck stops because of disability.

WM. R. (BILL) JOHNSON

412 E. MAIN PH. 444-2998
RES. PH. 444-2960

Lutheran Brotherhood Insurance

Life and Health Insurance for all Lutherans

Johnston Funeral Home

AMBULANCE SERVICE
DIAL 7811

SAM'S
AUTO GLASS and
RADIATOR SERVICE
Temporary Location
STILL AT
803 8th Ave. NE
EASTGATE ADDITION
"EXPECT TO REBUILD THIS SPRING"

NOW!
Flow-Coated
MASTER MIX
CATTLE BLEND
Vitamins A and D
32% Protein • Molasses • Minerals
Flow Coated PELLETS
for Easier Handling!
FARMERS GRAIN COMPANY
PHONE 2498 BELMOND

METHODIST CHURCH
Rev. Louis A. Aitken

Sunday:
8:45 a. m. — Church school.
9:45 a. m. — Worship service.
7:30 p. m. — Bible study, books of James and I Peter.

REFORMED CHURCH
Rev. Larry Arends, Pastor

Sunday:
9:30 a. m. — Worship service.
10:45 a. m. — Sunday school.
7:30 p. m. — Evening service.
Wednesday:
7:00 p. m. — Grade School Cathectism.
Thursday:
7:00 p. m. — High school Cathectism.
8:00 p. m. — RCYF.

Mr. and Mrs. Allen Dumke and family spent Christmas weekend in the home of Mrs. Dumke's parents, Mr. and Mrs. Clarence Juenke, at Henricks, Minn.

A last Thursday evening visitor in the Gaehart Hopkey home was Mrs. Beulah Hopkey of Thornton.

Friday evening guests in the Jelto Eden home were Mr. and Mrs. Jim Harms and family of Fort Dodge.

Friday evening guests in the Jelto Dirksen home Mr. and Mrs. Donald Dorenkamp and family of Meservey.

Mr. and Mrs. Robert Shaffer of Postville were Thursday evening dinner guests in the Curtis Bruns home at Clarion.

A week ago Monday dinner guests in the Herman Janssen home were Mr. and Mrs. Harry Janssen and family of Waverly, Mr. and Mrs. Fred Wenzel, Jr., and family of Belmond, Walter Janssen and family of Iowa Falls, Mr. and Mrs. Ray Ellingston and family of Belmond, Mr. and Mrs. Clyde Janssen and family and Ralph Janssen of Mason City, and Linda Kolhenbeutal of Hampton. An afternoon caller was Linda Harms of Ackley.

ALEXANDER BLUEBIRDS

The annual Christmas Party and December meeting was held on Dec. 22 at the Keith Myers' home. Roll Call was answered by 10 members.

The club decided to have their regular meetings the second Wednesday of each month. Project enrollment sheets for the coming year were filled out. Record books from the previous year were handed back.

At the close of the meeting, everyone participated in a gift exchange.

A Christmas lunch was served by Mrs. Myers and daughters.

Charlene Suntken
Reporter

Mr. and Mrs. Herman Westensee of Fairfax, Minn., spent several days last week in the W. C. Westaby home.

Mr. and Mrs. Scott Myers and Mr. and Mrs. Keith Myers attended the Golden Anniversary open house of Mr. and Mrs. Clarence Collins at Aredale a week ago Monday.

Mr. and Mrs. Ronald Johnson and sons were Christmas weekend guests in the home of Rev. and Mrs. McKinney in Barron, Wis.

Mr. and Mrs. Larry Anderson of West Des Moines and Mr. and Mrs. Albert Kuhlers and Norma of Fort Collins, Colo., spent the Christmas weekend at the Harold Thompson home.

Last Thursday visitors in the Harold Thompson home were Mr. and Mrs. David Pastour and Mrs. Pearl McAllister of Stratford.

Mr. and Mrs. John Modderman were dinner guests a week ago in the Harry Green home at Webster city.

Mr. and Mrs. George Blau attended the wedding of Kathleen Ann McCabe, daughter of Mr. and Mrs. Emmett J. McCabe, of Clare, to Robert Cox III, son of Mr. and Mrs. James A. Cox of Fort Dodge, a week ago Tuesday morning at the Catholic church in Clare.

Mr. and Mrs. George Buterbaugh and family spent Christmas day in Waterloo with the Douglas Rummens family.

Mr. and Mrs. Orville Arends and family entertained a week ago Sunday evening Mr. and Mrs. Alfred Meinders, Mr. and Mrs. Loren Payne and Lonny and Marvin Meinders, all of Belmond; Mr. and Mrs. Bill Vierkant and family of Meservey; and Mr. and Mrs. Tom Harken and Evelyn.

Students take part in Sunday services at church

Student Recognition Sunday was observed during the services Sunday at the Community Methodist church. The following students were in charge, Marsha Aitken, who attends Buena Vista college at Storm Lake, Janice Hopkey, student at State University of Iowa, Iowa City and Gloria Winwood and Diana Myers, both students at Iowa State university at Ames.

WSCS meets Wednesday for January meeting

The WSCS of the Community Methodist church will meet next Wednesday afternoon at 2:00 p. m. in the church parlors with Mrs. Elmer Hopkey, Mrs. David Neuberger and Mary Winwood as hostesses.

Mrs. Grace Tinkey entertained about 25 relatives at her home a week ago Monday for a Christmas get-together. She accompanied the Alvin Orpen family home for a week's visit at Kensett.

Mr. and Mrs. Donovan Peil and Nancy of Union Mills, Ind., spent the holdiays with his mother, Mrs. Alice Peil.

Mrs. Yettie Dirksen, Mrs. Eilert Modderman, Alice Suntken, Mrs. Minnie Eden, Helen Suntken and Mrs. Etta Peil visited in Aplington a week ago Tuesday with Mrs. Dick Brower and Marie Meinders.

The Marvin Jaacks family and Mr. and Mrs. Alfred Jaacks spent Christmas Day with some 30 relatives at the Robert Erdman home at Garner.

Federated club will have Mrs. Jeanette Hall as guest

Alexander Federated Woman's club will meet Monday evening at the Reformed church parlors. Each member is to bring a guest to hear Mrs. Jeanette Hall of Belmond who will show slides of her recent trip to Europe. Hostesses are Mrs. Foster [illegible] and Mrs. Orville Arends.

Mr. and Mrs. George Blau with other relatives spent Saturday evening and Sunday at the Al Hayden home at Fort Dodge.

Mr. and Mrs. D. L. Schoefield of Rockwell, with Mrs. Louella Larson, spent the Christmas weekend with Mr. and Mrs. Russell Larson and other relatives in Minneapolis, Minn.

Mr. and Mrs. Merlen E. Correll and daughters of Des Moines spent a week ago Saturday overnight to Monday noon with Mrs. C. Floe Peters. Mr. and Mrs. Curtis W. Peters, Jim, Sue and Ron of Waterloo joined them for a Christmas Day dinner.

Mrs. Bertha Rodemeyer, with Mr. and Mrs. Cecil Rodemeyer and Douglas of Mason City and Mr. and Mrs. Bob Rodemeyer of Iowa Falls, spent Christmas day at Oskaloosa with Mr. and Mrs. Allen Rodemeyer and other relatives.

Mr. and Mrs. W. C. Latham and sons were Chrismas Eve guests in Des Moines at the Joe Rodecap home. Mrs. J. L. Latham of Hampton was an overnight guest of the Lathams and with them spent Christmas Day at the home of Mrs. Alice Peil with her guests, the Donovan Peil family of Union Mills Ind., and Ruth Peters.

Mrs. Esther Johansen of Springfield, S. D., and Linda Laverty of Omaha, Neb., spent several days at the W. C. Latham home. Bill Latham of Camp Pendleton, Calif., Bob of Iowa City, Don of Ames and Tom of Wartburg college at Waverly are spending the holidays with the Lathams.

Mr. and Mrs. Orville Arends, Roy and Marilyn attended an Arends family reunion at the Odd-Fellows hall at Kanawha last Thursday. About 25 attended the dinner.

Mr. and Mrs. Ben Dorenkamp, Mr. and Mrs. Clarence Blau and Darrell Dorenkamp were Friday evening guests of Mr. and Mrs. D. L. Schofield at Rockwell and brought Jackie Dorenkamp home after she had spent a week there.

Mr. and Mrs. Don Schultz of Roseville, Minn., were Thursday evening dinner guests of the Charles Campbell family.

Gary Campbell of Port Hueneme, Calif., is spending a 10-day leave at home with his parents, the Charles Campbells.

The Harold Vanness family of Belmond and Mrs. Ethel Graham of Missouri Valley were Monday evening visitors last week at the Dennis Vanness home.

● Belmond Locals

Rev. and Mrs. Raymond Mehl and family of Brookfield, Wis., Dr. and Mrs. Eugene Mehl of Le Claire, Mr. and Mrs. Marlan Mehl and daughters of Mt. Vernon, the Tom Greenwood, Jr., and the Gerald Banning families and Mrs. Gladys Mehl had Christmas Day dinner together at the Frank Patterson home.

Mr. and Mrs. Robert Kurtz and Brian of Mason City, and Mr. and Mrs. Jim Larson and Art were Christmas Day breakfast guests in the Robert Ausborn home. The Larsons remained for the rest of the day.

Paul Thompson left Saturday for New Haven, Conn., after spending 10 days with his mother, Mrs. Ruth Thompson. Mrs. Thompson left on Monday for Northfield, Minn., to resume her duties as house mother in a girls' dormitory at St. Olaf college.

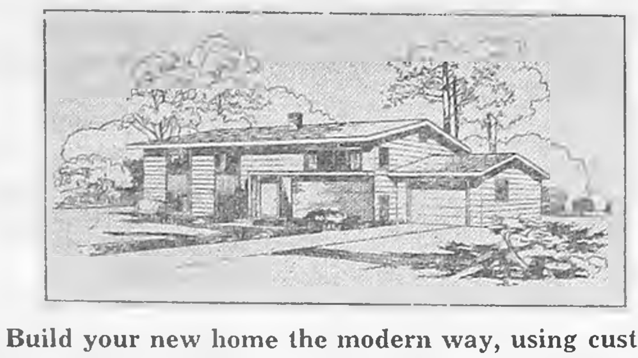

Build your new home the modern way, using custom built Weyerhaeuser components There are many advantages.

- Precision built
- Faster erection
- 90% financing available
- Color coordination
- 20 year warranty on Weyerhaeuser products
- Your plans or ours
- Expert plan service

NORTHWEST HOMES

Phone 662-4567
314 N. 5th St.
SAC CITY, IOWA

PLEASE SEND MORE INFORMATION TO:

NAME ______________________

ADDRESS ______________________

MESERVEY NEWS

MRS VERGENA PALS

REFORMED CHURCH
Rev. Peter Yff, Pastor

Thursday:
7:30 p. m. — Mid-week Bible studies.
Sunday:
9:30 a. m. — Morning worship.
10:45 a. m. — Church school.
7:30 p. m. — Evening service.

E.U.B. CHURCH
Rev. Clive Cook Pastor

Sunday:
9:30 a. m. — Sunday school.
10:30 a. m. — Morning worship.
7:00 p. m. — Senior YF.
7:30 p. m. — Evening service.
Senior choir practice after evening service.

Mr. and Mrs. Jack Walker and children of Des Moines, Harlan Pals of Cedar Falls, Rosemary Buttenhoff of Ventura and Mr. and Mrs. Daniel Pals and family enjoyed Christmas dinner at the Delbert Pals home in Mason City a week ago Saturday.

Mr. and Mrs. Lucas Bunk and Chris of Renwick and Mr. and Mrs. Roger Heitland and son Dennis of Thornton were Christmas Day dinner guests at the Bill Fischer home.

Mr. and Mrs. John Lauen, Mr. and Mrs. Richard Lauen and family and Mr. and Mrs. Larry Lauen of Goodell, Mrs. Cora Prillip and Shirley of Renwick, Mr. and Mrs. Carroll Steffeson of Goldfield, Dorothy Waddingham of Minneapolis, Minn., Mr. and Mrs. William Logan and girls of Grinnell, Mr. and Mrs. Clarence Kuhlers and family and Mr. and Mrs. Daniel Pals and family enjoyed a Christmas gathering at the Wayne Waddingham home Monday evening of last week.

Mr. and Mrs. Keith Bovenmyer of Garwin, Mr. and Mrs. Gene Ostendorf and family of Alexander, Mr. and Mrs. Delwyn Stromer and family of Garner, Pfc. and Mrs. Allan Grieman, Mr. and Mrs. Robert Ostendorf and family and Mr. and Mrs. Harry Ostendorf were guests in the Arnett Ostendorf home at Klemme on Wednesday evening of last week for a holiday gathering.

GRIEMAN HOME FOR MONTH

Pfc. Allan Grieman, stationed in Germany, is spending a month's furlough with his wife Dorothy at the parental Harry Ostendorf home and also at the parental Grieman home in Garner. Allan will return to his duties in Germany on Jan. 12.

Mr. and Mrs. J. E. Hungerford and family of Osage were callers at the parental G. E. Raecker home Friday afternoon.

Mr. and Mrs. Daniel Pals, Keith and Debra and Mrs. Tillie Pals were Christmas Day dinner guests in the Louie Pals home at Marshalltown.

Esn. and Mrs. Larry Pals of Athens, Ga., Mr. and Mrs. Elmer Pals of Thornton and Mr. and Mrs. Clarence Stadtlander and family were supper guests in the Leonard Pals home on Tuesday evening of last week.

Mr. and Mrs. Lyle Pals and girls of Alexander, Mr. and Mrs. Larry Ersland and family of Belmond and Lexi Hobbiebrucken of Charles City enjoyed a Christmas gathering at the parental John J. Pals home Monday evening of last week.

Mr. and Mrs. Melvin Krietlow and Mickey, accompanied by Frank Krietlow and Mary Stolzenberg of Mason City, were Christmas Day dinner guests in the Loren Krietlow home at Dows.

Mr. and Mrs. Englelard Steenhard and family were supper guests at the Jerry Kropp home in Garner on Monday evening of last week.

Mrs. Lelard Koenen, Mrs. Virgil Koenen and Mrs. Englelard Steenhard were among those attending a bridal shower, honoring Carolyn Wenzel, held at the St. John's Lutheran church in Belmond on Tuesday evening of last week. Carolyn will wed Robert Wenzel of Alexander on Jan. 7.

The following guests helped Mrs. Fred Blau celebrate her birthday a week ago Monday evening: Mr. and Mrs. Kenneth Blau, Kathy, and Jeffrey Watermiller of Goodell, Mr. and Mrs. Marvin Borchardt and Lori of Rock Falls, Mr. and Mrs. George Blau of Belmond and Mr. and Mrs. Frederick Blau, Donnie and Betty.

Mr. and Mrs. Elmer Trager and Wayne were supper guests at the Fred Trager home at Alexander on Monday evening of last week.

Mr. and Mrs. Don Meints and boys, Mr. and Mrs. Bennie Stadtlander and son and Mr. and Mrs. Herman Koenen and Marjorie enjoyed a Christmas dinner and gift exchange at the John Stadtlander home in Coulter on Christmas Day.

Mr. and Mrs. Bennie Stadtlander had dinner at the Clarence Isebrands home in Titonka a week ago Monday.

Mrs. Ruth Suntken and Audrey of Black River Falls, Wis., Kathy and Jean Smith of Black River Falls, Delbert Suntken and Carol Lakti of La Crosse, Wis., were supper guests at the Dan Schmidt home a week ago Monday evening. Audrey stayed to spend a week with her father, Onno Suntken, and other relatives.

Mr. and Mrs. Donnie Ruiter and sons of Thornton and Mr. and Mrs. Arylnn Boelman and son of Mason City spent Christmas Day at the parental Bernard Ruiter home.

Mr. and Mrs. Russell Smith of Minneapolis, Minn., stopped briefly at the parental Clyde Smith home Thursday morning en route to the southern part of Texas, where they will live for the present.

Mr. and Mrs. Bob Keith and children of Iowa City spent several days last week at the home of her parents, the Clyde Smiths.

Christmas Day dinner guests at the home of Mrs. Alice Dirks were Mr. and Mrs. Robert Kramer and family of Eldora; Gary Kramer, who is stationed with the Navy at Vallejo, Calif.; Mr. and Mrs. Dick Dirksen and of Alexander, Mr. and Mrs. Donald Dirks of Clear Lake and Mr. and Mrs. George Dirks and children.

Mr. and Mrs. Aeiko Blau, Danny and Rosemary spent several days over the Christmas weekend with her mother, Mrs. Malissa Collins, at Geneso, Ill.

Mrs. Lillie Vierkant spent Christmas Day with Mr. and Mrs. Stanley Pals in Thornton.

Mr. and Mrs. Nathan Pals and Lori spent Christmas Day at the parental Lavine Peters home in Sheffield.

Mr. and Mrs. Larry Olsen and Barron of Lisle, Ill., visited her grandparents, Mr. and Mrs. Henry Kuhlers, a week ago Saturday afternoon.

Caroline Matern of East Moline, Ill., visited at the home of Mrs. Marie Gruis and children last Monday.

Alvina Kuhlers accompanied her brother, Albert Kuhlers, and family to their home in Fort Collins, Colo., a week ago Tuesday. She planned to visit for a week to 10 days.

Visitors a week ago Saturday evening in the home of Mrs. Minnie Koenen were: Mr. and Mrs. Duane Van Horn and children of Humboldt, Mr. and Mrs. Arthur Koenen of Belmond, Mr. and Mrs. Leland Koenen and Lynn, Mr. and Mrs. John J. Pals and Sheryl and Mr. and Mrs. Leonard Wieman and Carmen.

● Belmond Locals

Mr. and Mrs. Carl Kuhlers and Penny went to Minneapolis, Minn., Friday to meet their son and brother, Wilbur, who had just returned from basic training in the U. S. Army at a base in Texas. Wilbur is to report Jan. 14 to a base at Spokane, Wash., where he will be placed in some phase of electronics. Jeff Hruska was a Saturday evening dinner guest at the Kuhlers home.

Mr. and Mrs. Ben Fuller of Iowa Falls and the Richard Eckhoff family were dinner guests Sunday in the Floyd Fuller home.

Rochelle Fuller returned to her studies at State College of Iowa, Cedar Falls. Sunday after spending the vacation with her parents, Mr. and Mrs. Lloyd Fuller.

Mr. and Mrs. Ernest Doeringsfeld and children spent five days over the holidays with her father, Walter Tegen, at Strawberry Point.

Marjean Gordon of Carpenter spent Tuesday and Wednesday of last week with her friend, Jane Hill.

Sp 4/c Lynn Jenison of Fort Campbell, Ky., Mr. and Mrs. Roland Jenison and children of Ames and Mr. and Mrs. Jerry Jenison and Gina of Lake City visited over the holidays with their parents the Duane Jenisons, Elmer Somas and Paul Rogallas.

Mrs. Kenet Ginapp and sons attended a post Christmas dinner held Sunday at the Lloyd Ginapp home in Rockwell.

NO STOP—
NO STALL—
NO ICE AT ALL...
WITH
CONOCO
GASOLINES
Hottest Brand Going
...CONOCO!
BERNS CONOCO SERVICE
PHONE 2266—NOW IN OUR NEW BUILDING

● Belmond Locals

SP4/c Lynn Jennison left last Wednesday for his duties at Fort Campbell, Ky., after spending five days over the holidays with his parents, Mr. and Mrs. Duane Jenison.

Mrs. Chester Hill and Jane visited Saturday in the Chester Edwards home at Goldfield.

● Belmond Locals

Mr. and Mrs. Hugh O'Kane and family of St. Paul, Minn., spent the weekend at the home of her grandparents, Mr. and Mrs. Bert Lauen.

Mr. and Mrs. Ernest Doeringsfeld and children spent last Friday with his mother and husband, Mr. and Mrs. Francis Hamilton, at Hampton.

CAPP HOMES

THE LEADER IN CUSTOM DESIGNED, PRE-CUT HOMES FOR 21 YEARS

The Morning Star 24' x 48' with 6' x 24' "L"
100s OF OTHER PLANS OR USE YOUR OWN

HAS 6% SIMPLE INTEREST FINANCING

THE LOWEST RATE IN THE BUILDING INDUSTRY

OUR CARPENTERS DO THE HEAVY ERECTION RIGHT ON YOUR LOT. WE FURNISH ALL FINISHING MATERIALS INSIDE AND OUT FOR THE PRICE QUOTED.

OUR FINANCING COVERS EVERYTHING WE DO AND FURNISH—AT A GUARANTEED PRICE, AND AT BIG SAVINGS!

You can also get 100% financing, with no money down, or you can pay cash. Whichever way you decide, you can own your own home free and clear within 10 years or use our plan for interim financing! And you can include complete Plumbing, Heating, Kitchen Cabinets and Electric Packages.

Our carpenters do the heavy erection right on your lot. We furnish all finishing materials inside and out for the price quoted.

Your CAPP HOME MAN IS:
W. J. BLACKMAN
1001 3rd Ave. No.
Humboldt, Iowa
Ph. Home 515-332-2988
Ph. Office 515-332-2c7

MAIL THIS COUPON TODAY
To CAPP HOMES 1-42
4721 E. 14th St., Des Moines, Iowa 50313
Please send me more information
NAME ______
ADDRESS ______
TOWN OR RFD. ______
STATE ______ ZIP ______
☐ I own a lot.
☐ I don't own a lot but I could get one.

We Have A Complete
And up to date record
of your prescription
purchases for 1966. This
provides you with an accurate
record for income tax
purposes. We invite
you to make use of this
Service. Come In!

REDDER
REXALL DRUG
ERV REDDER Pharmacist Phone 2436

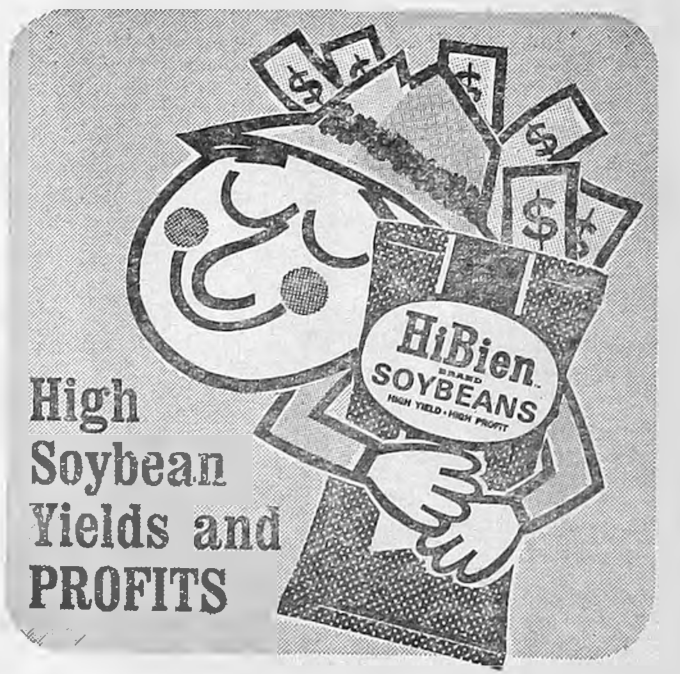

HiBien SOYBEANS
High Soybean Yields and PROFITS

HiBien™
Brand SOYBEANS

Soybean Growers! They're here . . .
New HiBien brand, from Teweles.
High yield power, excellent standability, narrow-row adapted, disease resistance . . . these are the features of Teweles HiBien soybeans.
Maturity ratings of HiBien numbers compare with similar maturing regional varieties . . . makes your HiBien selection easy! HiBien is Teweles brand name and variety is not greatly.
Come in and talk high soybean yields and profits at . . .

Farmers Grain Co.
Phone 2498
teweles seeds

START THE YEAR RIGHT WITH BUDGET SAVINGS

JOHNSTON'S January CLEARANCE

Come in and be convinced . . . that you do not have to spend a great deal of money for furniture of quality, as you shop for the special January Savings for every room you're planning to furnish.

Generous and Fair Credit Terms

DINETTES—DINING ROOM SETS

5 Piece Bronze Dinette Set Dark Wood Grain Top 4 Modern Style Walnut Back Covers	$94
5 Piece Drop-leaf Dinette Set Bronze Finish	$88
7 Piece Bronze Finish Dinette Set Pecan Finish Top High Back Chairs	$109
5 Piece Dinette Set Bronze Finish Round Table 4 Chairs	$94
Walnut Finish Dining Room Set Drop-Leaf Table & 4 Chairs	194
Solid Maple Dining Room Set Drop-Leaf Table & 4 Chairs	$194
Walnut Finish China Sliding Glass Doors	$119

BEDROOM FURNITURE

3 Piece Walnut Finish Set Double Dresser, Chest and Bookcase Bed	$174
3 Piece Walnut Finish Set Double Dresser, Chest and Panel Bed	$177
3 Piece Modern Walnut finish Set Double Dresser, Chest and Bed	209
3 piece set with Triple Dresser	$229
3 piece Solid Maple Set	$294
3 piece all new Solid Oak Set	$294

TWIN SIZE HOLLYWOOD BEDS

Complete with Mattress Box Spring
Frame and Headboard

$65 – $75 – $85

Solid Maple Bunk Beds With Boxspring & Innerspring Mattress	$124
DESKS IN WALNUT or MAPLE from	$49

LIVING ROOM

SOFA AND **Chair Dark Brown Nylon**	$229

STUDIO LOUNGES

Brown Tweed — King Koil	$109
Dark Brown Naugahyde	$99
Dark Brown Hide-a-bed with mattress	$175
Olive Green Nylon Hide-a-Bed	$185

Mr. & Mrs. Chair & Rocker Sets

Hi-Back & Lo-Back Swivel In Burnt Orange, Brown, Gold, Blue	$109
Mr. & Mrs. Rockers Olive & Bronze Nylon	$175
Mr. & Mrs. Chairs with Ottoman In Colorful Print, Orange Shade or Blue Green	$154

90" LONG PERMALUX SOFAS

Dark Brown Nylon Tweed	$295
Olive and Green figured	$295
GOLD Modern Tweed by Permalux	$309
Gold Modern Color Matched With Mr. & Mrs. Chairs shown above	$285
Olive Covered Sofa	$175
EARLY American Sofa russet tweed	$219
EARLY American Love Seat-Rocker	$159

INNERSPRING MATTRESSES ALL PRICES

$39—$49—$59
$69—$79

CHAIRS—ROCKERS

Reclining Chairs
Natural
Finish
Naugahyde
$69

Olive Color Nylon Tweed	$79
Dark Brown Naugahyde	$119
OLIVE NYLON **Rocker & Recliner**	$125
EXTRA LARGE RECLINER **Covered in Gold Nylon**	$139
Hi-Back Straight Rocker	$34
HI-BACK PLATFORM ROCKER **Tapestry Cover**	$55

Ask About A Special Discount For Quantity Purchases!

Exciting Designs **Exciting Fabrics** **Exciting January SAVINGS**

THE FINEST CARPET YOU CAN BUY AT THESE PRICES!

CARPET SALE!

Nylon Tweed . . .	$5.95 sq. yd.
Nylon Sculptured	$6.95 sq. yd.

Nylon Tweeds	$7.50	**Herculan Tweeds and Patterns**	$7.95
Acrilan in Brilliant COLORS	$8.95	**Polypropelene In Many Colors**	$9.75
Heavy Nylon Patterns	$10.50		
Colorful Axminster CARPETS	$10.95	**Super Heavy Nylon Carpets**	$11.50

Many, Many Others—All Patterns & Colors

These Are Just A Few Of The Many Outstanding Buys In Furniture You'll Find At JOHNSTON'S. We Have Never Had Such A COMPLETE Stock And Offer You A Wonderful Selection Of Quality Furniture. Come In — Look!

JOHNSTON FURNITURE

PHONE 7812 FUNERAL HOME AMBULANCE SERVICE

YOUR DOLLAR BUYS MORE AND MORE HERE!

CHUCK ROAST . . . 49c lb

Ground Beef 3 lbs. $1.39

Whole Fryers 29c lb

Boston Butt Pork Roast
First Cut Pork Chops
49c Lb.

ROUND OR SWISS
STEAK
79c lb

FREEZER READY
BEEF HINDS
55c Lb.

HORMEL **WIENERS**	P & G SLICED **BACON**	HOMEMADE PORK **SAUSAGE**
49c Pkg.	69c lb	2 LBS 89c

Canadian Bacon 89c Lb.

BORDEN'S
Gallon Carton
MILK 89c

GERBER'S
Baby Foods 10c Jar

FRANCO AMERICAN
Spaghetti 8 1-lb. Cans $1

SHURFINE
Saltine Crackers Lb. Box 19c

frozen foods

SHURFROST
POT PIES
Chicken
Beef
Turkey . . . . 6 FOR $1

ORE-IDA HASH BROWN
Frozen Potatoes . . 2 Lb. Bag 29c

WHOLE SUN
Frozen Orange JUICE . . . 5 6-oz. Cans $1

BELMOND CREAMERY **BUTTER lb. 69c**

BUTTER NUT **COFFEE 3-lb. tin $1.89**

WELCH
GRAPE JELLY
2 2-lb. Jars 59c

Shurfine SALT
3 Tubes 25c

CREAMETTE
NOODLES
2 Pkgs. 49c

DEL MONTE
SPINACH
5 303 Cans 89c

SHURFINE
Pancake Flour
2 Lb. Box 25c

LUCKY WHIP
19c pkg.

ROXEY
DOG FOOD
12 Tall Cans 89c

SOFLIN TOWELS
2 Rolls 29c

GIANT FAB
69c pkg.

SHURFINE NATURAL
Grapefruit Juice
46-oz Can 39c

AQUA NET
HAIR SPRAY
Reg. 99c 79c

Look What You Can Buy For $1

Del Monte	Orange Drink	4	46-oz.
Shur-Fine	Grapefruit Sections	4	303 Cans
Shur-Fine	Bartlett Pears	3	No. 2½ Cans
Shurfine Cut	Green Beans	5	303 Cans
Van Camp	Pork 'n Beans	5	No.-2 Cans
	Shurfine Peaches . .	4	No.-2½ Cans
Shurefine WK or CS	CORN	5	303 Cans

NORTHERN
Facial Tissue 6 Boxes $1

BETTY CROCKER **CAKE MIXES 4 For $1**

BORDEN'S **ICE CREAM Gal. 98c**

DEL MONTE OR SHURFINE
Tomato Juice 4 46-oz. Cans $1

SHURFINE
Flour 10 Lb. Bag 79c

No. 1 Russet Potatoes
20 Lbs. 98c
No. 1 Whites 10 LBS 49c

SHURFRESH
OLEO 5 Lbs. $1

NESTLE'S CHOCOLATE
QUIK 2 Lb. Box 69c

ORANGES California Navel **5 Lb. Bag 79c**

NEW
CABBAGE
9c Lb.

DELICIOUS OR WINESAP
APPLES
1/3 Box $2.39

Belmond's Complete Food Store

ADVERTISED PRICES GOOD THROUGH JAN. 11, 1967

THE NEWEST AND FINEST
P & G
Super Market
BEST MEATS IN TOWN
BELMOND, IA.
Phone 2355

LARGE FAMILY SIZE
Jell-o Puddings 10c

The Belmond Independent

"Heart of This Four County Trade Area"

VOL. 48 NO. 16 OFFICIAL COUNTY PAPER WRIGHT COUNTY IOWA—THURSDAY, JAN. 12, 1967 OFFICIAL CITY PAPER 12 PAGES THIS ISSUE

MAIN STREET

BY PAT, DICK, DUANE

You know what causes a mighty lot of trouble? . . . Hooch! Grantedly, this is not a revolutionary new discovery on the part of this department. What brought it to mind was a glance by Ye Ed into a new file drawer in the office of the clerk of court at Clarion containing the last 19 criminal cases to be filed by the district court.

Fourteen of them were OMVI (operating a motor vehicle while intoxicated). And another found the defendant guilty of supplying beer to minors.

That makes liquor the responsible factor behind nearly 79 per cent of the cases the new drawer has thus far received! Quite a bundle of cash was received by the school fund in fine money from the guilty parties. But it's questionable if society benefits as much by these funds as it would if the gents could keep their noses dry.

That very effective ad for Belmond that appeared in the Iowa Business Outlook section of last Sunday's Des Moines Register was written by Mainstreeter No. 3 — and his podners think it was a job well done. Of course, just HOW "effective" it really was will be revealed by the response it gets. The Belmond Industrial Development corporation has been acquiring some good industrial landholdings — and all that's needed is some industry to put there.

On the heels of the Job Corps' appearance in Belmond to help with the tornado clean-up, Sheriff Bob Blecker wrote a letter to the regional director of the OEO in Kansas City commending the boys and their leader (Jack Matthews) on a job well done. This is NOT the type of correspondence that the Job Corps has most commonly elicited, and it caused quite a flurry in Office of Economic Opportunity circles.

Not long afterward a honeysuckle, you-all voice called Bob from Washington, D. C., its owner identifying herself as a member of the OEO's capital staff. She made clear that the arrival of Bob's communication had made it a red-letter day for the oft-maligned Job Corps.

Permission was solicited to print the sheriff's letter in the November issue of the Job Corps Staff Newsletter. That permission was readily granted by Brother Blecker, who admits that the Southern Accent could probably have talked him into a much bigger favor than that. Bob had emphasized in the letter that (1) no one had requested he write such a letter; and (2) that he is a Republican in good standing.

At the risk of having Erv Redder accused again by his daughter of being a "blabbermouth," we feel compelled to pass along another "bright saying" by the popular Rexall druggist. As anyone who has passed through the business district in the weeks since the tornado knows, almost any hour of the day determined workmen can be seen on the roof of Kinseth Plumbing and Heating (in whose building the drug store is temporarily located) trying to make the confounded thing stop leaking.

As the tramp of feet was to be heard overhead one day last week, Erv cast a contemplative glance upward and observed, "That figures to be the first roof ever worn out by pedestrian traffic."

Erv followed up with the remark that he was seriously considering putting up a lunch stand on the roof . . . "More people up there than walking along the street," he declared. . . . While progress on the Kinseth roof hasn't been so rapid, things have rather been humming on Main street, otherwise. That better-looking-than-ever Main street is really shaping up. Wonder how those arcade plans are coming?

Mrs. Anna (E. J.) Soma on Thursday of next week will observe her 91st birthday. Since her present state of health requires nursing care and she is residing at Bel Chris Manor, no special plans are being made for observance of the occasion. Cards from her friends would no doubt help to "make" the day. And her children living in this vicinity will, of course, be calling on her.

It almost calls for a census taker to keep up with the number of Anna's descendents. She has 11 living children and 49 grandchildren. Her daughter, Mrs. Elmer Gabrielson, was certain about that. But in telling us of her mother's approaching birthday, she hedged on the number of great and great-great grandchildren.

"About 90," she said, as to great grandchildren; and "I think, just two great-great grandchildren." Mrs. Soma was born in Polk county but lived most of her life in Norway township, where she and her late husband (he died in '57) farmed until moving to Belmond in 1949. If all her direct kin showed up to greet her on her birthday, wouldn't it make quite a party? . . . Yes! It would!

Latest of a number of literary efforts inspired by the Belmond tornado reached our desk this week, coming from Lena Van Duseldorp — now of Las Vegas, Nev., but before that of Thornton, and originally a Belmond native. Her poetry appeared in a number of North Iowa publications before her departure from Thornton.

Entitled, "Our Little Town," Lena's offering started: "Belmond was put in a terrible fix. A terrific tornado came a-roaring down. And practically wiped out our little town!"

After telling how Belmond struggled back, it concludes: "When the year ended the Top Story did rate. All over the state it took the Sweepstake. Other news just could not compare. With Belmond's Great Tornado registered there!" A large volume could be printed from the wealth of tornado-inspired writings.

MR. AND MRS. HUGH WHITTEN

● ● ● ● ● ●

Married at Rowan in 1897—

Whittens reach 70th anniversary

Mr. and Mrs. Hugh Whitten of Rowan will be celebrating so many years of marriage this week that there isn't even a name for their anniversary. They were wed Jan. 13, 1897, at the Congregational parsonage at Rowan by Rev. S. A. Martin.

This coming Sunday they will be honored at an open house to be held at their Rowan home and all their relatives and friends are invited to greet them between the hours of 2:00 and 5:00 p. m.

After Bertha Walker and Hugh Whitten were married 70 years ago tomorrow, they went to Iowa Falls by train on their wedding trip. She had reached her 18th birthday just three days earlier and Hugh had become 20 the previous Sept. 23.

In the summer of '97, work was begun on a set of farm buildings on the quarter of land northeast of Rowan where Mr. Whitten was born. They moved into their new home that fall and resided there for nearly 46 years before taking up residence in Rowan in 1943.

Four sons were born to the couple. One, Floyd, is deceased. Ralph lives at Des Moines, Clarence in Rowan and Kenneth farms the home place.

For 40 years, Hugh owned and operated a steam-powered threshing machine and with his crews did threshing for farmers in the vicinities of Dows and Alexander as well as Rowan.

Woodworking is a hobby that occupies much of his time and much of the furniture in the Whitten home was made by him out of native walnut. Mrs. Whitten has kept herself busy with quilting, braiding rugs and oil painting.

A highlight of their 70th anniversary was receipt of a message of congratulation received from President and Mrs. L. B. Johnson last week.

Mr. Whitten is a sturdy and agile 90 and has enjoyed remarkably good health. His wife's health has not been equally good since she twice suffered falls last year and sustained injuries that have somewhat incapacitated her.

Last summer she was still pursuing the hobby of raising flowers and had an extensive flower garden, whose blossoms she has delighted in sharing with her friends on such occasions as weddings and to decorate the altar for church services.

Nelson resigns as councilman—

City OK's No. 69 widening with resolution

Dr. Alan M. Nelson tendered his resignation as a councilman-at-large at the meeting of the council held Tuesday night of last week. It was accepted with regret by Mayor Robert Misner.

First elected by a write-in vote in 1961, Dr. Nelson had successfully run for re-election in 1963 and 1965. He was the victim of a breakdown following the tornado in October and was under treatment at a psychiatric center at Des Moines for a period of some weeks, returning home on Dec. 30.

A new councilman to fill the vacancy may possibly be named at the council meeting to be held next Monday night. At that time, also, city employees for the current year will be officially appointed — this matter of business having been omitted last week due to the press of other matters.

One appointment was made a week ago, making Ted Zook the city zoning officer as well as zoning inspector. He has held the latter post for some time, while City Clerk Lois Hammond fulfilled the responsibilities of zoning officer. She will now be relieved of those duties.

Mr. Zook will receive an annual salary of $2,400 plus $300 for car expense. As zoning inspector on a part-time basis, his pay was prorated on the above salary in relation to the amount of time he needed to spend on the job.

For the time being, he will be at the city office regularly on week days from 9:00 a. m. until noon. He can be seen at other times by appointment made by phone.

The council last week passed a preliminary resolution agreeing that the city will fulfill such commitments as demanded of it by the state relative to widening of Highway 69 through Belmond this year.

Plans of the state highway commission call for River avenue to be made into a four-lane thoroughfare 49 feet in width — including curb and gutter at the sides. Right-of-way 71 feet in width will be required to provide adequate state-owned space for snow removal. Some utility poles will have to be moved further from the center of the highway; but most of the state requirements in regard to parking, speed limit and like matters were met by a city resolution in 1963.

The council approved plans and specifications for the new building to be erected for Redder Rexall Drug; also for two buildings being constructed by Followwill Implement company in the 200 block of East Main street. The one occupies the former site of Ted's Shoe store; the other was occupied by the state liquor store and the storage room adjoining it on the west.

In connection with the building that is continuing in town, even with winter set in, it was noted by the council that licenses issued non-resident contractors expired with the end of the year. A license is not required of local contractors, but those from out-of-town doing business here must obtain current licenses.

Bailey named on five committees

Ray Bailey of Clarion, as Wright county's representative for only the second term and a Democrat in a Republican-dominated House, was tabbed as neither chairman nor ranking member of any legislative committees as assignments were made this week.

He nevertheless drew some assignments which were attractive to him and which will provide good outlets for his talents. The committees on which he will serve are: agriculture, commerce, higher education, judiciary and tax revision.

Elwyn Stromer of Garner, Hancock county's new representative, drew the following committees: agriculture, board of control, constitutional amendments and reapportionment, county and township affairs.

MR. AND MRS. TIM GERDES TO OBSERVE ANNIVERSARY

Mr. and Mrs. Tim Gerdes will observe their 40th wedding anniversary this Sunday. An open house in their honor will be held at St. John Lutheran church between the hours of 2:00 and 4:00 p. m. No invitations are being sent. All the honorees' relatives and friends are cordially invited to greet them during the hours named.

WENZEL TO VIET NAM

Pvt. Gene Wenzel left last Tuesday from Des Moines for Oakland, Calif., and from there will go to Viet Nam. He had spent a 19-day furlough with his parents, Mr. and Mrs. Elmer Wenzel.

Remedial reading program carries on with grant of Title I funds

Belmond Community School district is scheduled to receive $27,581 as its share of Title I federal funds to be used during the current school year, Elementary Principal Owen Bateson reports. This is 85 per cent of the district's allotment for 1965-66.

This money will be used in connection with the remedial reading program to pay salaries and transportation and to buy equipment, reading laboratories, record books and like materials. This program is an extension of the one which was launched with Title I funds last year.

Teachers in the program thus far this year have been Mrs. Jack Steinberg, Mrs. Viva Parker and Mrs. James Houser.

Mrs. Steinberg teaches elementary groups at Ramsay, Rowan and Goodell. Mrs. Parker teaches children in the 3rd through 6th grades at the main building. Mrs. Houser had high school remedial reading pupils in September and October.

The reading classes for elementary pupils also started in September and will continue through May. If the money remains to do so, this phase of the program will continue through the summer.

In June a six-week program will be conducted for junior and senior high school students who have not participated during the school year.

Elston of Clarion appointed deputy

Vernon Elston, 34, of Clarion was sworn in last Saturday morning as new deputy on the staff of Sheriff Bob Blecker. He fills the vacancy left by the resignation of Harrold Bygness to become Goldfield's town marshal.

A native of Eagle Grove, Elston attended high school there but has lived in Clarion since 1949. He has been a truck driver for 13 years, the past 9½ being employed by Morton Frozen Foods at Webster City.

The new deputy is married and has three children.

During the Clarion Centennial he served as coordinator for the Wright County Gun club as that group collaborated with the sheriff's office on security matters.

Elston says that experience whetted an interest he had had in law enforcement for a number of years. He also worked with the sheriff's department in helping maintain law and order here following the tornado. Otherwise, he has had no formal experience in law enforcement.

Hello, World!

Mr. and Mrs. Don Smith are parents of a baby boy, Terry Lee, born Jan. 5. At birth he tipped the scales at 8 lbs. 4 oz.

An 8-lb. 6-oz. daughter was born Jan. 6 to Mr. and Mrs. William Mittelstadt. They have named her Lisa Kay.

Sandra Lee is the name chosen by Mr. and Mrs. Merrel Carpenter of Goodell for the 7-lb. ½-oz. baby girl born to them Jan. 8.

Mr. and Mrs. Robert Ayers became parents Jan. 10 of a baby girl weighing 8 lbs. 12 oz. She has been named Terri Lynn.

CONCERT MONDAY EVENING

Second attraction of the Wright County Concert association's current winter series will be presented next Monday at 8:00 p. m. at the Clarion High school auditorium. Providing the entertainment will be Ann Gardner, soprano, and John Stewart, tenor, in a concert entitled "Great Moments in Song."

Masons and Stars plan to install officers Saturday

A joint, public installation of their officers for the new year is planned at 7:30 o'clock Saturday evening by the Belmond Masonic and Easter Star lodges at the Odd Fellows hall.

Ray Wright will be installed for his second term as Worshipful Master of the Masons. Assuming the offices of Worthy Matron and Worthy Patron of the OES will be Sharleen (Mrs. Lynn) Sorum and Lloyd Cunningham.

Mosiman, Senior Warden

Others taking Masonic posts will be: Eugene Mosiman, Senior Warden; Leroy Green, Junior Warden; Lloyd Lerdal, treasurer; George Jenison, secretary; Gordon Hildebrand, Chaplain.

Also James M. O'Connor, Senior Deacon; Charles Hellman, Junior Deacon; Roland Lerdal, Senior Steward; E. H. "Ted" Zook, Junior Steward; and Loran K. Greenfield, Tyler.

Other Star officers

Those to take Easter Star offices include: Esther Hartwig, Associate Matron; Charles Hellman, Associate Patron; Mary Hildebrand, secretary; Rhea Campbell, treasurer; Juen Anderson, Conductress; Ann Wilson, Associate Conductress.

Also Cora Greenlander, chaplain; Nannette Hildebrand, marshal; Elsie O'Connor, organist; Thelma Cairns, Ada; Marvel Whitten, Ruth; Alice Johnson, Esther; Margaret Jenison, Martha; Venetta Black, Electa; Gertrude Wright, Warder; and Clarence Whitten, Sentinel.

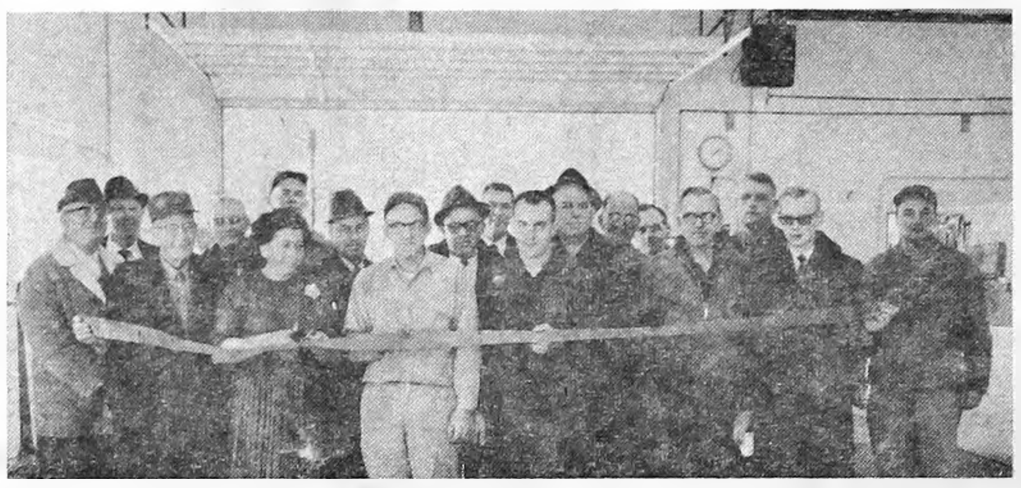

ONE BY ONE, Belmond firms that were prostrated by the tornado are ressurecting themselves and returning to their places in the business life of the community. Latest to join that number is Lloyd's Body Shop, which conducted a symbolic ribbon-cutting Tuesday of last week as Lloyd Cunningham held the grand opening of his all-new establishment. That's Mrs. Cunningham about to wield the scissors as well-wishing Chamber of Commerce members and friends of the couple stand at attention for the photographer.

Thanks to "that" tornado—

Bank deposits here at new high

Would you believe a $2,175,000 increase in the assets of the First State bank of Belmond in just about two months' time?

That rather startling figure came to light in the bank's annual report of condition as of Dec. 31, which appears in this issue.

A year earlier, the total assets had come to $6,651,572 — and that level remained virtually unchanged through the first nine months of 1966. But the end of the year found the assets figure clear up to $8,826,783.

Officials of the bank have to no degree been puzzled by the remarkable increase. It stems, in very large part, from tornado insurance settlements placed on deposit.

Possibly $30,000 to $40,000 may represent tornado donations deposited by various recipient organizations until proper disposition can be decided upon. But approximately $1,437,000 is accounted for by increase in demand deposits and another $668,000 by increase in time deposits — in both cases, expressly deposits of individuals, partnerships and corporations.

Luin Cox, executive vice president, foresees that a very large part of the gain in demand deposits will be wiped out as homeowners and businessmen spend the money on rebuilding and repairs.

On the other hand, a good portion of the time deposits have been placed with the bank for a year's time, indicating no immediate intention of the depositor using them.

Mr. Cox believes that possibly as much as $400,000 of the $668,000 in time deposits belongs to elderly people and some others who do not plan on rebuilding properties that were demolished.

All in all, the Dec. 31, 1966, bank statement will stand as an interesting footnote to the tornado; for, despite very steady growth, the officials did not anticipate reaching the $8,800,000 mark in assets for some years to come.

At the annual meeting of the bank's stockholders on Monday of this week, all officers and directors were re-elected and position assignments remained unchanged.

Besides Mr. Cox, the directors are Roy Henderson, George Heginger, Clarence Hildebrand and Dr. S. P. Leinbach. Mr. Hildebrand continues as president, Mr. Cox as executive vice president and Mr. Henderson as vice president.

George Hinman remains assistant vice president; Ethel Brunes, cashier; and Gen Monson, assistant cashier.

IOOF, Rebekahs plan installation

Officers for the new year will be installed by the Odd Fellow and Rebekah lodges on Wednesday evening of next week at 8:00 o'clock at the IOOF lodge hall in Clarion.

Taking office as the respective Noble Grands are Don Smith and Helen Hinman. Retiring from these offices are Paul Ahlstrom and Karen Miller.

Others taking elective offices in the Odd Fellows are: Kenneth Ehrhardt, Vice Grand; Robert Tomson, recording secretary; Arnold Mennenga, financial secretary; and Pete Bohning, treasurer. The latter two are continuing in posts they held.

Marian Fuller will be installed as the Rebekahs' Vice Grand; and returning to offices they held last year will be — Ethel Ketchum, recording secretary; Berniece McMurray, financial secretary; and Jeannette Schroder, treasurer.

Hospital Notes

Mrs. Peter Bohning entered Jan. 3 for surgery.

Mrs. Ronald Steenblock entered Jan. 4 for surgery.

Robert Smith of Kanawha entered Jan. 5 for surgery.

Roger Carolus of Galt entered Jan. 5 for surgery.

Mrs. Vere Jenison entered Jan. 6 as a medical patient.

Mrs. Engle Fekkers entered Jan. 8 for surgery.

Edward Stadtlander of Meservey entered Jan. 9 as an accident patient.

Wallace Pavey of Klemme entered Jan. 9 as a medical patient.

Bought with "Belmond Bucks"—

Police radio goes into operation

A radio base station for police communications, purchase of which was made possible by the $1,338 check presented the city of Belmond from the peace officers' "Bucks for Belmond" solicitation after the tornado, was installed at the city hall on Wednesday of last week.

It was purchased from the C. H. Schulter company of Des Moines at a cost of $543.69, installed. As an adjunct to it, and included in the price, was a mobile radio unit installed in Police Chief Ray Thompson's car. This gives Belmond two mobile units, the patrol car already having one.

Chief Thompson says the station at the city hall is able to communicate with the Wright county sheriff's base station at Clarion and with all mobile law enforcement units. The mobile units also can contact the state police radio station.

Thompson says the new equipment will enable his department to establish much quicker communication with other law enforcement agencies, in case of emergency; and will, of course, enable them to contact the Belmond department.

He says he still plans to have the red light system downtown re-established as soon as he can get an electrician to do the job. It has been out of operation since the tornado.

These lights continue to serve a useful purpose, he explains, because local officers are otherwise out of contact with message sources when they are absent from the police car for door-checks or other reasons.

● ● ● ● ● ●

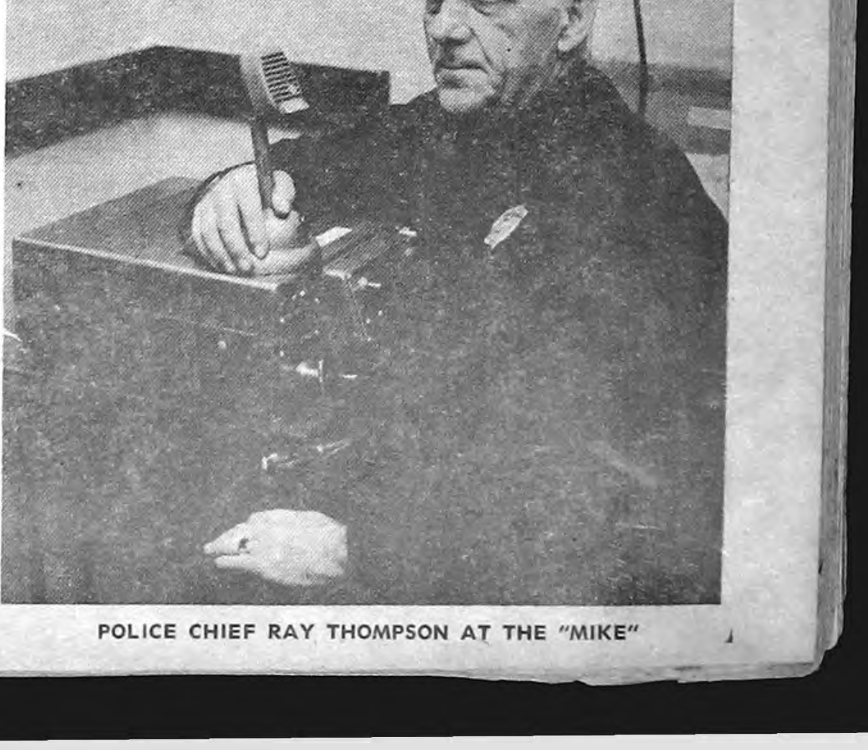

POLICE CHIEF RAY THOMPSON AT THE "MIKE"

Need legislative strength—

Beef Producers seek new members

Wright County Beef Producers association has started a membership drive with the twin purposes of strengthening the county group and supporting a recently-announced voluntary beef organization at the state level.

President Leo Woodley of Clarion says a minimum of 300 members are needed in the county this winter to give immediate support to a lobbying effort aimed at removing discriminatory personal property taxes on beef animals.

The newly organized State Beef Producers association will parallel, but not replace, the present tax-supported beef association. Its plans include expanded publicity for beef, quality improvement, disease control work, promotion on a year-a-round basis, and defense of beef against unfavorable legislation, unfair competition, and synthetics now entering the consumer markets.

Beef producer leaders throughout the state are attending a series of 12 district meetings, at which plans are being made to carry out a strong membership campaign, and to make the strongest possible effort to reduce the property tax load during the upcoming legislative session.

Membership dues in Wright county for cattlemen and other interested individuals who want to become members and cooperators in the two associations have been set at only $10. This fee will be split between the county and state organizations and also will provide the member with a free ticket to the annual Wright County Beef Producers banquet.

Although only actual producers of beef may hold office and vote in the beef association, supporting memberships will be offered to commercial interests at a minimum level of $10.

To meet an obvious need for distributing information about beef, the new association has started a regular publication, which will be mailed to all members throughout the state, according to Mr. Woodley.

Loren Schipull of Goldfield is the county membership drive chairman and membership workers are working throughout the county. Checks may be made out to the Wright County Beef Producers association and mailed to the Wright County Extension office in Clarion.

Five from BHS in "honor band"

Five Belmond Community High school instrumentalists have been chosen to play in a concert to be presented Saturday at 8:00 p. m. by an "honor band" drawn from the North Central Iowa area of the Iowa Bandmasters association. The concert will be given at the Clear Lake High school gymnasium, admission being a dollar for adults and 50 cents for students.

Director Maurice Fahrney says each school band director in the 19-county North Central area was allowed to nominate six of his musicians for the "honor band," with at least one to be allowed each school.

Officers of the area association chose those who will perform Saturday night. Picked from Belmond were: Roxanne Slining, alto saxophone; Anita Olson, tenor saxophone; Jean McLaughlin, French horn; Jeanne Anderson, trombone; and Tom Swaroff, cornet.

Director of the concert by the 200-piece band will be Frank Piersol, who is bandmaster of Iowa State university, Ames.

COUNTY REALTORS ELECT FLANAGAN VICE PRESIDENT

Larry Flanagan, local realtor, at the regular monthly meeting of the Wright County Board of Realtors held here last week was elected vice president of the group.

Due to the lack of similar organizations in their own counties, the Wright board has attracted members from a five-county area. Its membership includes real estate men from Franklin, Hancock, Humboldt and Hamilton counties.

New post given to Orvis Fitts

Orvis N. Fitts of Overland Park, Kans., who has been a Standard Oil employee since joining the company as a consumer sales representative at Clarion in 1946, will be going into his 21st year with the firm in a new job.

V. H. Dolen, regional manager for the Standard Oil division of the American Oil company, announces that Mr. Fitts effective Jan. 1 was made employee relations representative on the Kansas City staff. He leaves the post of field training representative.

Son of Mr. and Mrs. Corri Fitts, after graduating from Belmond High school Orvis obtained a B. A. degree in economics and history from St. Olaf college at Northfield, Minn.

During his years with Standard Oil he has held a number of marketing assignments, including those of assistant sales manager and field sales manager.

He and his wife Leta have three children. They live at 10272 Rosewood at Overland Park.

HARTWIG TO NEW BASE

Maj. Harold Hartwig of Charlotte, N. C., spent Thursday until Saturday with his mother, Mrs. Esther Hartwig. Major Hartwig, who has completed nearly 20 years in the Air Force, was en route to Fairchild AFB in Washington for three weeks of special training. Seven weeks of additional training at another base will follow before he goes overseas for another tour of duty.

Thespians at BHS will present three one-act plays on Jan. 18th

An evening of entertainment will be presented on Wednesday, Jan. 25, by the Belmond Community High school dramatics department in the form of three one-act plays. Curtain time of the first will be 8:00 o'clock.

Lynn Sorum, who is directing two of the casts, says the program offers good variety and should prove interesting to all attending. The third play will be directed by Glenda Cunningham.

This will be "Judith," by Anne Youngblood. In its cast are: Jane Kinseth as Judith, a blind girl; Ann Reasoner as Isabelle, Judith's mother; Gloria Porter, Barbara Burt, Linda Pals and Delores Hauge.

Because her daughter is blind, Isabelle considers the girl has no business getting married; but this opinion is altered when Judith proves to be the most efficient person in the family when an emergency arises.

"The Man in the Bowler Hat" is a farce-melodrama written by A. A. Milne. "The Man" is played by Greg Kessler. The hero is portrayed Neil Kalkwarf, the heroine by Jane Modderman and the "Chief Villain" is Ed Dana. Other roles are taken by Wayne Bell, Luanne Paule and Jim Jacobmeyer.

The third playlet, which takes only 12 minutes to perform, is "The Sandbox," by the noted British dramatist, Edward Albee. It is distinctly offbeat and won critical praise in an off-Broadway production.

"Grandma," around whom the plot is built, is played by Susan Thompson. Dudley Thompson is "The Young Man," Margaret Hruska is "Mommy" and Larry Sorenson, "Daddy". Kathy Slining, as a clarinetist, also has a part in the proceedings.

3 BHS alumni on Deans' List

Three Belmond Community High school alumni were given recognition for academic excellence by inclusion on the Deans' List at Iowa State university, Ames, for the fall quarter. They were Harold McAlpine, enrolled in forestry, and Jerry Vestweber, science, both of Rowan; and Don Hinman, statistics.

ISU's Deans' List is one of the more difficult ones to gain mention on, as a grade-point average of 3.5 or better is required — 3.0 representing a B grade.

Other Wright countians earning scholastic recognition were: Jeanne Swanson, food and nutrition, Galt; and Tim Blumer, electronics technology, Eagle Grove.

Kanawha had two on the Dean's List — Richard Prelip, electrical engineering; and Ronald Smith, industrial administration.

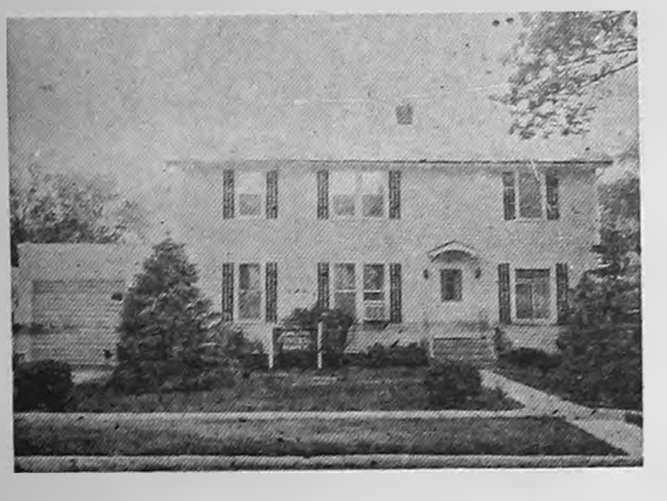

Johnston **Funeral Home**

AMBULANCE SERVICE
DIAL 7811

THERE'S NEWS IN THE ADS THERE'S NEWS IN THE ADS

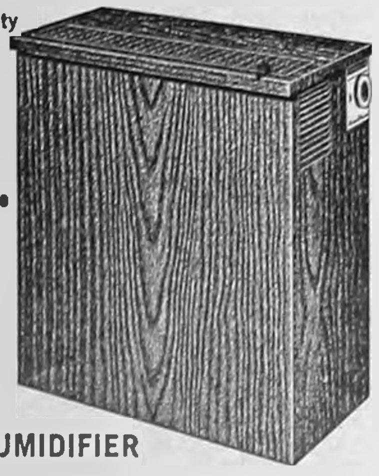

NEW PRESTO®
STANDARD "CONSOLE" HUMIDIFIER

Adds needed moisture to dry, heated air

- Automatic humidistat
- High humidity output
- 10 gallon capacity
- Rustproof tank
- Easy to fill and clean
- Portable, attractive
- Top grill and side vents provide indirect air flow without drafts

MARK VIII
STANDARD
CONSOLE HUMIDIFIER

Maintains proper indoor humidity—automatically—for comfortable wintertime living. The right amount of moisture helps you feel better. Lowers heating costs. Prolongs life of furnishings, house plants. Reduces static electricity. A quiet, attractive economical way to humidify your entire home for comfortable living.

$49.95

ie: instant energy
Iowa electric light and power company

BOWLING

MAIN STREET LEAGUE

	W	L
Belmond Independent	37	27
Kinseth's Plumbing	37	27
Woodford-Wheeler Lbr.	36	28
P & G Grocery	31	33
Tomco Genetic Giant	30	34
Helland & Long	29	35
Homer's Recreation	29	35
Spahn & Rose Lumber	25	39

Kinseth's 4, Tomco 0
Helland-Long 4, Spahn-Rose 0
P&G 3, Homer's Rrecreation 1
Independent 2, Woodford-Wheeler 2

High individual game and series: Larry Schimp 226 and 571.

High team game: Woodford-Wheeler 953-119—1,072; series: Kinseth's 2,701-354—3,055.

BOARDSPLITTERS LEAGUE

	W	L
McLaughlin Chevrolet	42	18
Farmers Grain	38	22
Hamm's Beer	32	28
Fullerton Lumber	30	30
Reese's Insurance	29	31
Mello Maid	28	32
Nell's Place	20	40
Lloyd's Body Shop	21	39

Mello Maid 4, Reese's 0
Farmers Grain 3, McLaughlin's 1
Fullerton's 3, Nell's 1
Lloyd's Shop 3, Hamm's 1

High individual game and series: George Sharp 236 and 617.

High team game and series: Farmers Grain 710-112—822 and 2.027-336—2,363.

PINBUSTERS LEAGUE

	W	L
C-S Maintenance	39½	24½
First State Bank	36	24
Bowl-Mor	35	29
Central Soya Millers	31½	32½
Jobco	28	36
Armour's	18	42

Maintenance 4, Bank 0
Jobco 4, Armour's 0
Bowl-Mor 3, Millers 1

High individual: Larry Zollner 205; series: Don Dieke 535.

High team game and series: Bowl-Mor 851-187—1.038 and 2,411-561—2,972.

UNSTRIKEABLES LEAGUE

	W	L
Boyington's	42	22
Belmond Creamery	41	23
Greer's Cafe	39	25
Budweisers	32	32
MoorMan's Feeds	32	32
P.A.G. Hybrids	29	35
Farmers Co-op	26	38
Groen's Champlin	21	43

Creamery 4, Boyington's 0
MoorMan's 4, Farmers Co-op 0
Greer's 3, Meservey Bank 1
P. A. G. 3, Groen's 1

High individual game: Elmer Gabrielson and Bob Fanselow 203; Alvin Smit 558.

High team game and series: MoorMan's 282-242—1,070 and 2,411-726—3,137.

TRI-CITY LEAGUE

	W	L
Koenen's D-X	48	16
Schulte's	35½	28½
Bier Electric	32	32
Rich's Tap	32	32
We 3 Markets	31	33
Belmond Reminder	28	36
H & G Feeds	27½	36½
Henning's	22	42

Bier's 4, Reminder 0 (forfeit)
Rich's 3, We Three 1
Henning's 3, H & G Feeds 1
Koenen's 3, Schulte's 1

High individual game: Merlin Bier 204; series: Vernon Schmale 529.

High team game and series: Rich's Tap 856-201—1,057 and 2,330-603—2,933.

LUCKY EIGHT LEAGUE

	W	L
Jim's Paint	43½	24½
Joe's Skelly Service	39½	28½
Laundromat	39	29
We 3 Market	37½	30½
Howell's Music	32½	35½
Chapman's Truck Stop	27½	40½
George's Auto Electric	27	41
Tomco Genetic Giant	25½	42½

George's 4, Joe's Skelly 0
Jim's Paint 3, Tomco 1
Howell's 3, Laundromat 1
Chapman's 2½, We Three 1½

High individual game and series: Beulah Ahlstrom 191 and 545.

High team game: George's 725-112—837; series: We Three 2,066-207—2,336.

HAPPY EIGHT LEAGUE

	W	L
Bowl-Mor Bookies	46½	21½
Belmond Greenhouse	43	25
Courson Agency	35	33
Jobco Printing	33½	34½
Aldinger's	29½	38½
Alexander Bank	29	39
Johnston Furniture	28½	39½
Redder's Rexall	25	43

Aldinger's 4, Courson's 0
Jobco 3, Greenhouse 1
Bowl-Mor 3, Johnston's 1
Alex Bank 2, Redder's 2

High individual game and series: Donna Pals 200 and 495.

High team game: Alex Bank 756-98—854; series: Jobco 2,006-342—2,348.

NEWCOMERS LEAGUE

	W	L
Bowl-Mor	42	22
Ann's Beauty Shop	37½	26½
Meservey Bank	36½	27½
Lyons Cleaners	33	31
Miller's Insurance	32½	31½
Farmers Co-op	31½	32½
Marshall-Swift	25	39
Pepsi-Cola	18	46

Farmers Co-op 4, Miller's 0
Bowl-Mor 3, Pepsi 1
Ann's 3, Meservey Bank 1
Marshall-Swift 3, Lyons 1

High individual game and series: Betty Suntken 223 and 528.

High team game and series: Ann's Shop 673-20—693 and 1,871-60—1,931.

TWILIGHT LEAGUE

	W	L
Bowl-Mor	26	19
Armour's	22	23
Belmond Motors	23	22
Style Shop	22	23
Farmers Grain	23	22
Central Soya	19	26

Bowl-Mor 3, Armour's 0
Belmond Motors 2, Central Soya 1
Farmers Grain 2, Style Shop 1

High individual game and series: Lucy Wessels 184 and 501.

High team game and series: Belmond Motors 452-108—560 and 1,159-324—1,483.

FARM FOR SALE

160 acre farm in Amsterdam township, Hancock county.

Choice location on blacktop road 2½ miles from Kanawha. Good Clarion-Webster soil — Buildings average.

Cooper Agency
Ph. 762-3271—Kanawha

The services of the most complete Kitchen Center in Iowa with Displays are available to you in your re-building.

—ST. CHARLES
—COPPES-NAPPANEE

Quality Names in Kitchens, Completely Custom-built Wood-Steel-Plastics. Scores of Accessories and built-ins.

WILL WORK THRU YOUR BUILDER

Visit our Displays
HOUGEN'S KITCHENS
Hiway 218 between Cedar Falls & Waterloo
Phone 232-2664

The FINEST in Wedding Photos
MUELLER STUDIO
Phone 532-2869 CLARION, IOWA

Friendly Helpful Efficient
AUTO SERVICE

Batteries Charged Up Fast and Right!

We'll give you a "charge" to put back your battery's energy, and we'll do it quickly, correctly, at modest prices. Drive in for better driving.

Lloyd's STANDARD SERVICE
PHONE 5597

IF YOU ARE WAITING UNTIL SPRING TO REBUILD REPAIR — REMODEL
OR BUILD FROM SCRATCH THAT NEW HOME OR FARM BUILDING

WINTER
IS THE TIME FOR
PLANNING AHEAD

LET US HELP YOU!

We are genuinely anxious to be helpful no matter what your building plans for spring are. We can be of assistance with our planning services, furnish estimates of material costs and help in any practical way with your building plans. Just ask.

SPAHN and ROSE
LUMBER COMPANY
"ONE PIECE OR A CARLOAD"

DICK KRAPFL, MGR. PHONE 2250

Bonus
for
Dryer Buyers!

Buy a new Electric clothes dryer now and earn a $10 merchandise certificate . . .

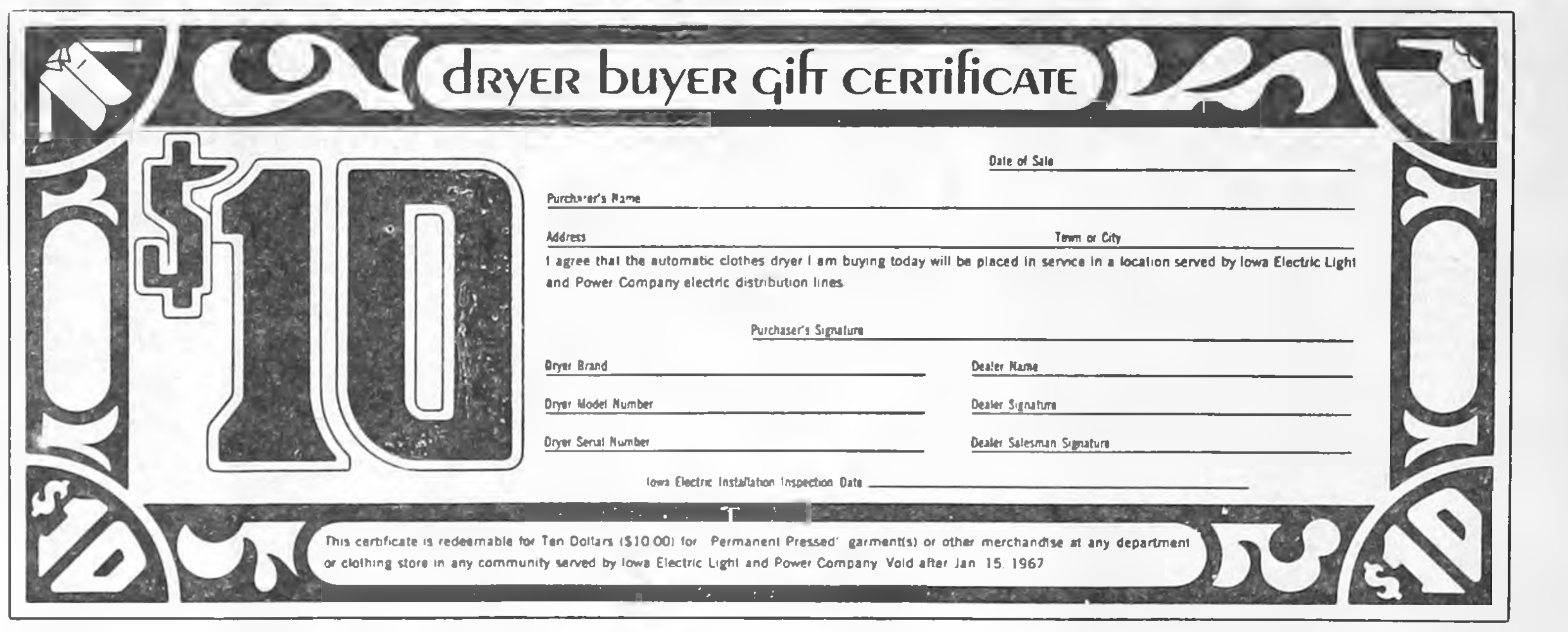

dryer buyer gift certificate

$10

Date of Sale
Purchaser's Name
Address Town or City
I agree that the automatic clothes dryer I am buying today will be placed in service in a location served by Iowa Electric Light and Power Company electric distribution lines.
Purchaser's Signature
Dryer Brand Dealer Name
Dryer Model Number Dealer Signature
Dryer Serial Number Dealer Salesman Signature
Iowa Electric Installation Inspection Date

This certificate is redeemable for Ten Dollars ($10.00) for "Permanent Pressed" garment(s) or other merchandise at any department or clothing store in any community served by Iowa Electric Light and Power Company. Void after Jan 15, 1967

(Certificates are issued only when the dryer is placed in service on an Iowa Electric Light and Power Company electric distribution line.)

...which you can spend in any of the clothing stores listed below.

Your new dryer is ideal for permanent-press fabrics, or for any laundry need.

APPLIANCE DEALERS
Kinseth Plumbing and Heating
Gamble Store
Madsen Plumbing and Heating
Lloyd's Hardware and Appliances
Ackerman Service
Mason's Montgomery Ward Agency
Town & Country Hardware—Rowan

CLOTHING DEALERS
Millie's Fashion Center
Style Shop
Harold's
Thompsen and Keleher

Buy Your Dryer Today!

This space available FREE of charge to any organization wishing to advertise their moneymaking events.

Courtesy of

Jim's Paint and Wallpaper Store

Headquarters for Dutch Boy Paints

CLEAR LAKE AUCTION MARKET

CLEAR LAKE, IOWA

Fed Cattle Auction

Every Monday, 10:00 a. m.

Selling all classes of fed cattle and butcher cows to some of the best packer and order buyers in the business.

We are in direct competition with every other marketing method and more feeders are using this market all the time.

Send your cattle in. We will sort them for weight, grade and kind so the buyers that have the best market on your cattle can buy them, on the same weighing condition in front of the same scale.

We are bonded for prompt and complete payment for your cattle, operating under supervision of the U. S. Department of Agriculture.

Regular Livestock Auction

Every Friday, 11:00 a. m.

Call collect if you would like us to come out and discuss marketing with you.

WAYNE PARCHER
756-3651
ROCKFORD, IOWA

BOB OR HOLMES PEDELTY
FLEETWOOD 7-3616
CLEAR LAKE, IOWA

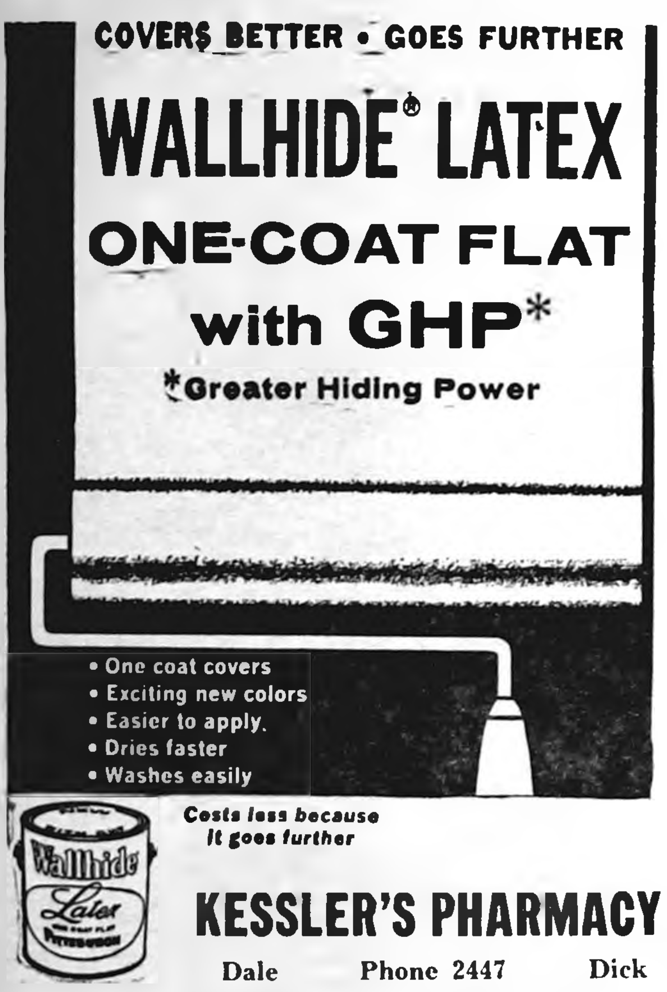

COVERS BETTER • GOES FURTHER

WALLHIDE® LATEX

ONE-COAT FLAT

with GHP*

*Greater Hiding Power

- One coat covers
- Exciting new colors
- Easier to apply.
- Dries faster
- Washes easily

Costs less because it goes further

KESSLER'S PHARMACY

Dale Phone 2447 Dick

—We Can Special Order Wallpaper For You—
Dress Up Your Prized Pieces of Old Furniture —
WE HAVE ANTIQUING SETS

PITTSBURGH PAINTS keep that JUST PAINTED look longer!

NEW RED CLOVER PROGRESS!

RF² BRAND

especially developed to resist "fade-out"

Have you had trouble with red clover fade-out?

Now there's help for the "stand fade-out" problem. It's new RF² Brand from Northrup King.

When stands seem to disappear into thin air . . . it's known as "stand fade-out." It's caused by weather, disease, insects and other factors.

RF² Brand is a new red clover blend of hardy, disease resistant clovers that lives longer and produces more.

RF² Brand is already inoculated with bacteria inside the seed . . . it's NOCULIZED® seed.

Resist red clover fade-out in your fields this year. Plant all RF² Brand.

Book your needs with us now while supplies are still available.

NK NORTHRUP KING

FARMERS CO-OP
SERVICE CENTER
GOODELL PHONE 5-8461

GOODELL NEWS

MRS. GEORGE MIKESH

ST. MARY'S CHURCH

Rev. R. A. Ormsby, Pastor

Confession before early Mass.

Early Mass at 8:00 a. m. on the second and fourth Sundays of the month.

Late Mass at 10:00 a. m. on the first, third and fifth Sundays of the month.

GOODELL EUB CHURCH

Rev. Donald Thompson, Minister

Youth Fellowship meets every 2nd and 4th Thursday of each month.

Wednesday:

7:30 p. m. — Choir practice on Wednesdays.

Sunday:

10:00 a. m. — Sunday school.
11:00 a. m. — Worship Service

Mrs. James Peterson and Mrs. Jennie Retleff of Belmond called on Ione Christie Friday forenoon.

Mr. and Mrs. Donald Burk, Robert and Tom were to Kanawha Sunday, where they had dinner with her mother and sister, Mrs. Roy Davis and Lela. Mr. and Mrs. Marlyn Kuhlers, Krista, Kent, and Kari of Meservey were also there.

Mr. and Mrs. Albert Schlichting of Ventura were Friday callers at the Gilbert Kropp home. Sunday guests of the Kropps for dinner and supper, respectively, were Mrs. Clara Kemp and Mrs. Mabel Tanner.

Mr. and Mrs. Carl Green were to Forest City Sunday where they visited at the Jon Green home.

Karen Green spent last weekend at the home of Mr. and Mrs. Abel Heitland.

Mr. and Mrs. Elmer Kemp of Hampton and Mr. and Mrs. Victor Meyer of Latimer were dinner guests a week ago Wednesday at the Mrs. Frank Kemp home.

Mr. and Mrs. Richard Lauen and children were New Year's Day dinner guests at the John Lauen home. Last Monday, Mr. and Mrs. William Lacey and their daughter and husband, Mr. and Mrs. Paul Ristau, of Alexandria, La., called at the John Lauen home. Mr. and Mrs. Ristau were in Iowa over the holidays to visit with their parents at Goodell and Thornton. They have since returned home.

Josephine and H. R. Dominy were to Moville a week ago Monday where they had dinner with the Dale Schreiner family.

Mrs. Mary Avery accompanied Mr. and Mrs. Harwood Avery of Meservey to Hubbard last week to attend the Golden Wedding anniversary open house of her sister and husband, Rev. and Mrs. Fred Pieper.

Herman Brunes returned home from the Belmond hospital a week ago Wednesday, where he was a medical patient.

EUB Youth Fellowship to meet tonight (Thursday)

The Youth Fellowship of the EUB church will meet this Thursday evening at 7:30 o'clock.| Roll call will be: "My New Year's resolution." Devotions will be lead by Sonja Ahlstrom; the lesson will be presented by Vicky Green; recreation will be lead by Vicky Anderson and hosts are Jerry and Joyce Ter Hark. At this meeting, plans will be made for Youth Sunday, Jan. 29.

Legion Auxiliary makes plans for county meeting on Jan. 24

The American Legion Auxiliary met last Thursday evening at the home of Mrs. Bert Groen.

Plans were made for the county meeting to be held Jan. 24 at the EUB church dining room. Every unit from Hancock county will be represented at this meeting.

It was reported that 2,753 coffee strips were mailed by the group after the last meeting.

Thank you notes were read which had been received from the servicemen who had been sent candy at Christmas time.

Friendly Neighbors club will meet next Tuesday

The Friendly Neighbors club will meet at the home of George Kuhlers next Tuesday at 1:30 p. m. Mrs. George Stille and Mrs. Henry Brede will conduct the lesson "Fabrics in a Laundry."

George Mikesh was a Friday afternoon caller in the home of his uncle, Fred Pannhoff of Forest City.

Proceedings of the Goodell Town Council

This notice contains information concerning the business of Goodell town government. It appears in the public interest, for the public good.

Record of Proceedings of Town Council, Goodell, Iowa January 3, 1967

Regular meeting of Town Council called to order by Mayor Robbins.

All members of Council present.

Minutes of last meeting read and approved.

The following bills were presented and allowed:

Roy C. Boller, salary	$110.00
William P. Butts, salary & expense	70.00
Warner T. Butts, salary Treasurer	25.00
Iowa Elec. Lt. & Power Co., service	105.73
Oscar Nelson Gravel Co., snow removal	37.50
Central Telephone Co., firemens phones	10.00
State Savings Bank, Officials bonds	40.00
Sid Swenson Jr., Fire Dept. sign	11.00
Groen DX, gas fire truck	7.88
Amos Hanson, repairs	4.50
Belmond Publ. Co., proceedings	9.27
Lee O. Robbins, Salary Mayor	60.00
Walter Boller, salary Councilman	30.00
Ernie Kurtz, salary Councilman	33.00
Lew Waage, salary Councilman	33.00
Dale Shelton, salary Councilman	30.00
Russell Ver Helst, salary Councilman	24.00
Dennis Barkema, snow removal	30.00
Community Hall, upkeep	250.00
Clerk of Avery Township, cemetery	150.00

Town Treasurers' Annual Report was considered and approved.

An Application for Class "B" beer permit with bond by Abel Heitland was approved and granted.

A Resolution in regard to apportionment of Road Use funds was passed.

An allocation of tax monies to be drawn in 1967 was approved and adopted.

Adjournment.

William P. Butts,
Town Clerk

Receipts for December, 1966

Street fund	$112.21
Public Safety fund	127.17

Belmond Locals

Dr. and Mrs. Randall Klemme of Omaha, Neb., visited over New Year's with his mother, Mrs. Ray Klemme.

Mr. and Mrs. Floyd Dittmer of Strawberry Point called on Mrs. Ray Klemme, Mr. and Mrs. C. C. Christie and Mr. and Mrs. Ed Kennedy on Monday.

Douglas Klemme of Rowayton, Conn., spent over Sunday with his mother, Mrs. Ray Klemme.

STATE BANK NO. 574

REPORT OF CONDITION OF

FIRST STATE BANK

of Belmond in the State of Iowa at the close of business on December, 31, 1966.

ASSETS

Cash, balances with other banks, and cash items in process of collection		$ 930,601.14
United States Government obligations, direct and guaranteed		3,394,401.65
Obligations of States and political subdivisions		1,004,814.55
Securities of Federal agencies and corporations not guaranteed by U.S.		449,978.11
Other loans and discounts		3,020,814.05
Bank premises, furniture and fixtures, and other assets representing bank premises		20,000.00
Other assets		6,173.79
TOTAL ASSETS		8,826,783.29

LIABILITIES

Demand deposits of individuals, partnerships, and corporations		4,716.631.90
Time and savings deposits of individuals, partnerships, and corporations		3,155,810.25
Deposits of United States Government		62,963.71
Deposits of States and political subdivisions		296,087.04
Certified and officers' checks, etc.		10,431.00
TOTAL DEPOSITS	$8,241,923.90	
(a) Total demand deposits	$5,079,113.65	
(b) Total time and savings deposits	$3,162,810.25	
TOTAL LIABILITIES		8,241,923.90

CAPITAL ACCOUNTS

Capital: (c) Common stock, total par value		$ 100,000.00
No. Shares authorized 1000		
No. shares outstanding 1000		
Surplus		250,000.00
Undivided profits		34,859.39
Reserve for contingencies and other capital reserves		200,000.00
TOTAL CAPITAL ACCOUNTS		584,859.39
TOTAL LIABILITIES AND CAPITAL ACCOUNTS		8,826,783.29

MEMORANDA

Average of total deposits for the 15 calendar days ending with call date		8,023,133.04
Average of total loans for the 15 calendar days ending with call date		3,220,860.64

We L. B. Cox, Vice president, and Ethel Brunes, Cashier, of the above-named bank do solemnly Swear that this report of condition is true and correct, to the best of our knowledge and belief.

L. B. Cox, Vice President

Ethel Brunes, Cashier

Correct—Attest:

ROY A. HENDERSON
GEO. F. HEGINGER
C. N. HILDEBRAND
S. P. LEINBACH
DIRECTORS

State of Iowa, County of Wright ss:

Sworn to and subscribed before me this 9th day of January, 1967, and I hereby certify that I am not an officer or director of this bank.

My commission expires July 4, 1969. Lucille G. Cramer, Notary Public.

Belmond Locals

Emory Wenzel of Morton, Ill., spent the weekend in the home of his parents, Mr. and Mrs. Elmer Wenzel.

Mr. and Mrs. J. D. Smith and Debbie of Omaha, Neb., spent from Wednesday until Saturday with her parents, Mr. and Mrs. Merlyn Townsend.

CLASSIFIEDS—FOR SALE

FOR SALE — 5,000 ft. native oak and ash lumber. Also some odds and ends. $50.00 to $100.00 per M. Merlin Hanson, phone Goodell 58241. g16t2*

FOR SALE — Thick scratch pads 10c each, Belmond Publishing Co. g29tf

DATING STAMPS now for sale at the Belmond Independent office. No need to write a date. Only $1.10, plus tax. g25tf

FOR SALE — New electric and manual adding machines from $79.50, plus tax. Belmond Independent. g28tf

FOR SALE — Bathroom medicine cabinet, fluorsecent lights each side: $10. Ph. 5104. g16t1*

FOR SALE — Alflafa and orchard grass hay; inside; no rain. Bob Slining, Goodell. g16t2

FOR SALE — Holstein bull calves, 5½ weeks and younger, ABS sired. Eldon Schulte, phone Alexander 692-3372. g16tf

WANTED

WANTED — Your floors to clean and polish — tile, terrisonal, —Formica laying, roofing, carpenter work. Contact Howard E. Shane, 313 Rocksy., Iowa Falls, Ia. g16t2*

OFFICE HELP wanted part time (at least two days a week), must be able to type. Belmond Independent. g16t2

MISCELLANEOUS

NOTICE — As of January 15, 1967, corn shelling will be 2½c per bushel, slightly higher on small jobs. Also, small increase on other charges. Westaby Truck Line, Marlo Westaby, Phone 692-3514, Alexander, Ia. g16t1

Cards Of Thanks

I wish to thank everyone for the remembrances received at Christmas time — flowers, gifts and cards. A special thank you to the Rosary Society and the VFW Auxiliary. Mrs. John Zeiger. 16t1*

I would like to thank everyone for the cards and visits while I was in the hospital. A special thanks to Dr. Leinbach, nurses and nurses' aides, and Rev. Thompson for his visits and prayers. All was sincerely appreciated. Herman Brunes. 16t1*

I wish to thank all my friends and relatives for their cards, flowers and visits during my operation and stay in the Belmond hospital. Also a big thank you to Rev. Thompson for his visits and prayers, to the good doctors, nurses, nurses' aides and all who added to my comfort. Harry Ruka. 16t1*

I wish to thank everyone who sent cards and gifts to me when I was at the Mercy hospital in Mason City recently. Also for the many acts of kindness shown me since returning home. Henry G. Mennenga. 16t1*

Registry Service for your Wedding Gifts

DOUGHERTY JEWELRY

ONCE AGAIN

We Have Mailed Your

Prescription Record

Amounts

If for some reason you have not received yours, please call or stop at Kessler's Pharmacy for this information. We are pleased to offer this service to you as we have for the past 6 years.

Kessler's Pharmacy

DALE PHONE 2447 DICK

YOU CAN

STOP PIG LOSS

with MASTER MIX BABY PIG CREEP ASP and MASTER MIX PIG-ETS ASP

You can cut mortality, control scours, promote healthy growth and get more pigs to market earlier! Master Mix Baby Pig Creep ASP and Pig-ets ASP aids in the prevention and treatment of bacterial swine enteritis and helps maintain weight gains in the presence of Atrophic Rhinitis.

Master Mix research has proven that these two superior quality products can mean healthier profits for you!

MASTER MIX

SEE US TODAY!

Farmers Grain Company

Phone 2498 Belmond

GREAT BUYS

On Late—Model

"OK"

USED CARS

- 1966 Chevelle SS 396 engine, 4 speed trans, radio, positraction, white wall tires
- 1965 Chevy Bel Air 4 door V-8 automatic, power steering, air conditioned
- 1965 Corvette Stringray, 20,000 actual miles, full power, air conditioned, positraction.
- 1965 Bel Air 4 door. 6 cyl. straight trans. 1 owner car.
- 1964 Impala S. S. V-8 auto trans. power steering. Bucket Seats. 1 owner local.
- 1964 Ford Galaxie-500 V-8 Auto trans. Radio 1 owner car 44,000 miles.
- 1964 Chevy Biscayne 4 door wagon, V-8, automatic.
- 1964 Rambler Classic 4 door 990, V-8, automatic only . . $995
- 1963 Chevy Impala 4 door V-8 Auto Trans., Radio, 1 owner local car
- 1961 Bonneville 4 door hardtop, power steering and brakes, radio, '67 license
- 1959 Ford Galaxie V-8 Auto trans.
- 1958 4 door Plymouth 6 cyl. with straight stick. special $95
- 1957 Chevrolet V-8 4 on the floor.
- 1957 Buick, 4 door, auto trans.
- 1953 Chevy ¾ Ton Pickup 4 spd. trans. factory stock racks radio
- 1948 Chevy ¾ ton pickup.

NEW 1967 MODELS
ON HAND
INCLUDE. . . .

2 and 4 door Impalas, 2 and 4 door Biscaynes, all V-8's some with power and automatic.

Bel Air, Chevelle and Corvair models. ½ and ¾ ton pickups. We've plenty of choice, come and see.

McLAUGHLIN BROS.

CHEVROLET

INC.

PHONE 2328

This Is The Famous "Health" Chart Of Chiropractic

Reproduced for thinking people by . . .

Dr. W. W. Weisbrod

CHIROPRACTIC

Devoted to Restoration and Preservation of Your Health

OFFICE

113 1st Ave. NE
Phone 5171

SPINAL NERVE PRESSURE CAUSES MANY DISEASES

The diseases mentioned on this chart are only a few caused by vertebrae "pinching" nerves as they enter or leave the spinal column, transmitting vital nerve energy from the brain to the organs of the body.

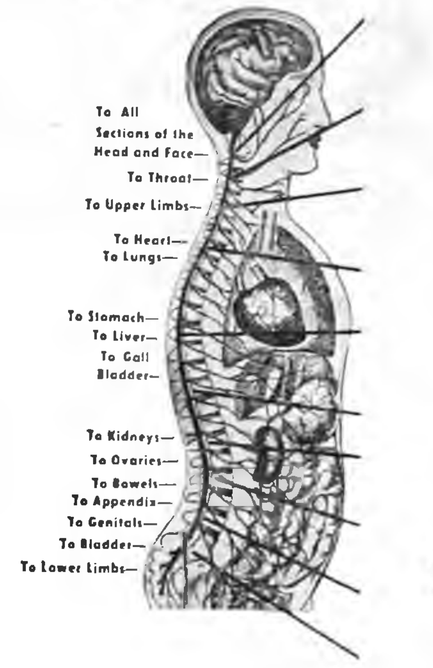

1. Slight "pinching" of nerves at this point will cause so-called headaches, eye diseases, deafness, epilepsy, insomnia, wry or stiff neck, facial paralysis, dizziness, polio, arthritis, abnormal blood pressure, anemia, colds, hay fever, sinus trouble, nervousness, etc.

2. A slight nerve difficulty in this part of the spine is the cause of so-called throat trouble, neuralgia, pain in the shoulders and arms, goitre, nervous prostration, la grippe, nose bleed, dis-order of gums, catarrh, etc.

3. The arrow head marked No. 3 locates the part of the spine wherein "pinched" nerves will cause so-called bronchitis, felons, pain between the shoulder blades, rheumatism and neuritis of the arms and shoulders, etc.

4. A blocked nerve at this point causes so-called heart disease, pneumonia, tuberculosis, asthma, difficult breathing, other lung troubles, etc.

5. Stomach and liver trouble, enlargement of the spleen, pleurisy and a score of other troubles, so-called, are caused by pressure in this part of the spine, so light as to remain unnoticed by others except the trained Chiropractor.

6. Here we find the cause of so-called gall stones, dyspepsia of upper bowels, fevers, shingles, hiccoughs, diabetes, etc.

7. Bright's disease, floating kidney, skin disease, boils, eruptions and other diseases, so-called, are caused by nerves being pinched in the spinal openings at this point.

8. Regulations of such troubles as so-called appendicitis, peritonitis, lumbago, constipation, etc., Chiropractic adjustments at this point.

9. Why have so-called kidney stones, rectal troubles, female troubles, many lower abdominal pains, etc., when Chiropractic adjustments at this part of the spine will remove the cause?

10. A slight slippage of both innominate bones, located here, will likewise produce so-called sciatica together with many "diseases" of pelvis and lower extremities.

STUDY THIS CHART CAREFULLY

See how the nerves go through the spinal openings? Nerve pressure at one or more of these points may be the EXACT CAUSE OF YOUR PARTICULAR CONDITION!

Take time to re-study this famous "Health Chart of Chiropractic," reproduced at the left, and you will see how simple it is to understand what an important part YOUR SPINE can play in the maintenance of your good "natural" health. Misaligned spinal bones can cause disease in ALL PARTS OF THE BODY. Notice how the nerves go to every organ, tissue and cell of your body — arms, legs, abdomen, head, etc. So provide your body with the fullest protection against disease with AT LEAST ONE ADJUSTMENT EACH MONTH.

● **NO CHARGE FOR SPINAL X-RAYS DURING MONTH OF JANUARY** ●

MANY TIMES, EVEN AFTER ALL OTHER METHODS OF HEALING HAVE FAILED, CHIROPRACTIC SUCCEEDS.

YOUR SPINE IS YOUR LIFE-LINE . . . KEEP IT IN LINE . . . WITH REGULAR CHIROPRACTIC ADJUSTMENTS

Develop the Once-a-Month Chiropractic Habit

MID-WINTER
SUBSCRIPTION
SPECIAL

NEW or RENEWAL
SUBSCRIPTION
TO THE

The Belmond Independent
"Heart of This Four County Trade Area"

$3.50

OFFER GOOD IN WRIGHT AND ADJOINING COUNTIES ONLY

OFFER EXPIRES SAT., JAN. 14, 1967

No Mail Orders PLEASE!

EDITORIALS

Mark the perfect man, and behold the upright; for the end of that man is peace. — Ps. 37:37

"Iowa Stubbornness" makes that Heart Fund "Go"

Meredith Willson in "Music Man" had a number entitled "Iowa Stubborn," which dwelt on the merits of knowing when to set your heels for a good purpose. It appealed to our own streak of stubborness. Really, there's not a thing wrong with a bit of judicious bullheadedness applied at the right time, in the right place.

For some reason, we were brought to this line of thinking by a recent announcement of Jack Schroeder, erstwhile legislative leader from Bettendorf. He's chairman of the Iowa Heart association's up-coming fund drive. He led last year's record-breaker, too.

Proceeds reached the all-time high of $442,960 last year; and that stubborn Schroeder guy wasn't at ALL satisfied. Pleased? Yes. But satisfied? No! Says he is shooting at $500,000 for '67.

This sort of thinking, the Heart association both understands and appreciates. It's something of a stubborn outfit, itself. Those Heart folks regard that so long as heart and circulatory ailments are killing off more Iowans (make it "Americans," and you're still right) than any other causes, it's no time to ease up on the fight to reduce radically the number of deaths.

Incidentally, nearly ninety-two per cent of the entire annual income of the American Heart association is spent on furthering its programs of research and education — which impresses us as cutting administrative cost right down to a nub.

It has made very measurable progress helping people live longer, healthier lives. But the path still stretches far ahead; and THAT is what prompts the Heart association to take an attitude that srikes some critics as "stubborn".

Because the association wants each family and each individual to place their own measure on the generosity they choose to show in support of this important cause, it has remained independent in its fund-raising. This in no wise implies disapproval of united fund giving.

But the Heart people simply consider that they have too far to go, and too little time to get there, to restrict their annual investment in heart research and education to far less than the public has demonstrated its willingness to contribute. And in their case, lives lost are literally the price of delay. Yes, you could probably say they are stubborn on this point.

It's not just contrariness or arbitrary reluctance to "go along". We view them as "Iowa stubborn" — in the best sense of the term. Stubborn to mighty good purpose.

The independent folks living in Wright county very evidently take a sympathetic attitude toward the Heart association's stand. For two years in a row they've outstripped all the rest of the state in per capita giving to the Heart Fund. And if that indicates that WE are stubborn too — well, we can't help but be just a little proud of it.

"Omsbundsman" would held public tackle bureaucrats

State Senator Hugh Clarke is, understandably, receiving a lot of mail these days. A large bulk of it is prompted by his new status as an Iowa legislator and is from individuals or — more often — organizations endeavoring to influence his stand regarding bills that are expected to gain attention of the General Assembly.

Another file contains correspondence he has received while representing the Belmond Industrial Development corporation relative to the desired change in the location of the local post office.

Two letters that Mr. Clarke happened to show your writer had such a curious inter-relationship that we asked the Senator's permission to comment on it.

One of the letters was from John F. Dee, director of the post office department's regional office at St. Louis, Mo., having the following to say regarding the late, unlamented post office site:

"During the remodeling and during our occupancy of the Henser building not ONE (the emphasis is Mr. Dee's) complaint from the community was registered as to the inadequacy of the building because of: lack of parking, poor location, or traffic hazards."

This defense of the highway location hardly calls for any further comment here. No one knew better than Postmaster Bill Walrod and members of his staff — who, incidentally, merited none of the blame — that dissatisfaction over the site DID exist and that it certainly did not diminish during the 14 months of occupancy.

The other letter, which we felt so oddly complemented Mr. Dee's, was from one of Senator Clarke's constituents in Hamilton county. It expressed the hope that the legislature might find opportunity to devote thought to the creation of an official intermediary to represent ordinary citizens who believe they have suffered harm at the hands of the government.

The Swedish originated a term for such a public representative; he's an "omsbundsman". In Sweden, he is a governmental employee whose job it is to represent the public in respect to dealings between the citizen and the bureaucrats.

We nieces and nephews of Uncle Sam have come to stand in awe of the bureaucracy that has been created by our federal government. And while our temerity may not be so great in undertaking to dispute a point with state agencies, the same situation exists there to a lesser degree.

It explains, we suspect, why the growing chorus of complaints over the highway location of the post office never reached the ears of Mr. Dee 'way down yonder in St. Louis. Practically anyone who has had occasion to tangle with bureaucrats winds up with a "What's the use?" attitude. And the word gets around.

We agree with the gentleman from Hamilton county that there is a very real place for the "omsbundsman" in our present society. It would be helpful at the state level of government. And we would judge it a matter of increasing necessity at the federal level.

Clipped Comment

From the Typewriters of Other Editors

Belmond soldier evokes editorial

(During a furlough last summer, SP4 Marlo Luick, son of the Albert Luicks, visited in the Oshkosh home of an Army buddy, Phil Lyman. On a Christmas card sent to Lyman's family, Marlo wrote of his feelings while serving at Udorn, Thailand. A transcript of the card's message was sent to the Oshkosh daily newspaper and inspired the editorial that follows.

(Addressed to Mr. and Mrs. Lyman and their daughter Judy, Marlo's card read: "It won't be much like Christmas around here, but deep down inside Phil and I will be happy that we are here. We know that each of our small efforts, and seemingly big sacrifices here will, mixed with all the other small efforts, insure many more happy holiday seasons in the future for you, us, and free people all over the world. We are proud to be serving our country and securing our future and the future of Americans.")

Your attention is called to a letter in the People's Forum today in which a young serviceman from Iowa with the United States Army stationed in Thailand writes of his pride in that his small effort added to that of others similarly engaged will "insure many more happy holiday seasons."

He concludes with "We are proud to be serving our country."

In contrast, there are news stories about other American young men who are fleeing to Canada as draft dodgers. Some of them are settling in the Kitchener-Waterloo twin cities area of Ontario.

THE NEWSPAPER OF THAT area, the Kitchener-Waterloo Record, carried a first page column by one of its writers, Sandy Baird, addressed to such draft dodgers eyeing the area as a haven. He wrote:

"A quarter century or so ago, United States youths were streaming over the border in droves. So much so, that one of our (Canadian) services was jocularly known as the royal Texas air force.

"The brave and eager volunteers were more than welcome. But for a lot of them, their bravery and eagerness brought them death in a Canadian uniform.

"THE WORLD HAS SPUN MANY a time since then, and peace sometimes seems just as remote. And now we are told we may have a new influx of United States youths — not brave and eager volunteers, but you Niagara river wetbacks fleeing the call of your country.

"And despite what our laws may say, in the eyes of most Canadians you are anything but welcome.

"There's no way, just no way, you'll ever convince a lot of us that you're more intent on saving the world than you are on saving your own skins, or convince us that you haven't donned the guise of idealism to escape the chance of a slug in the guts.

"THAT'S YOUR WORRY, OF course, because you'll have to live with the knowledge that while your countrymen were dying you were up here in Canada spouting homilies.

"Canada's worry is your impact on our students. Some of them — in the misguided post-adolescent fervor that is forever in search of a cause — have already cast you as martyrs. Heroes be damned — you're cowards.

"YES, CANADA NEEDS NEWcomers, but not your kind.

"If you quit on your own country, you'll quit on us, too, when it comes to the crunch. So do us a favor, and either stay home or go somewhere else.

"Because, the men who are dying in Vietnam are better men than you are. Everyone of them is a better man than you are."

Well said, Sandy Baird. — **Oshkosh (Wis.) Daily Northwestern**

● **Newspapers do our thinking** for us; professional athletes play games for us; movies make love for us; and advertisements choose goods for us. All that's left for us to do is work and shell out the price. — **Grundy Register**

● **One advantage of owning a** house trailer: you always have a place to live while you're trying to find a place to park — **Granite City (Ill.) Press-Record**

● **A good woman inspires a man,** a brilliant woman interests him, a beautiful woman fascinates him; but a sympathetic woman gets him. —**Onawa Sentinel**

● **One housewife in discussing in**flation remarked that the eggs she had purchased were rather small, which indicated to her that farmers were so anxious to sell their eggs that they took them out of the nests too soon. — **Algona Upper Des Moines**

● **Public speaking is like drink**ing. A few men can do it in moderation, but the majority don't know when to stop. — **Somerset (Mass.) Spectator**

You Bet Your Life

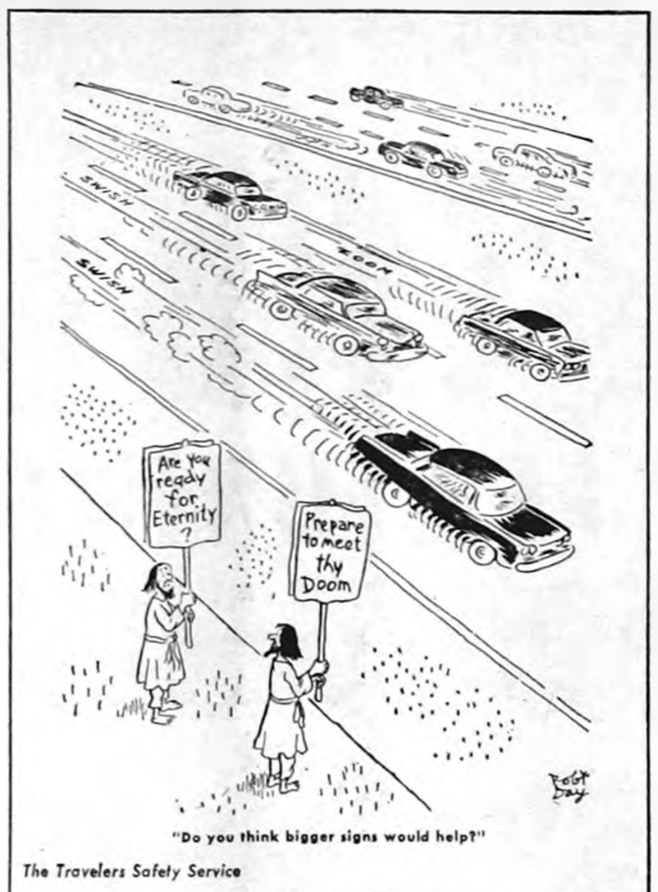
SWISH
SWISH
ZOOM
Are You ready for Eternity ?
Prepare to meet thy Doom
"Do you think bigger signs would help?"
The Travelers Safety Service

Speed is the greatest killer on the highways.

Capitol News Letter

Prepared for its members by
IOWA PRESS ASSOCIATION

LEGISLATURE IN SESSION—

The legislature is in its first week, with indications that naming of committees will get it off to a faster start than usual.

Its problems are knotty ones but not unfamiliar to legislative oldtimers — how to provide more service but with lower taxes.

With a Democratic majority in the Senate and a Republican majority in the House, the partisans will have an interesting time trying to establish political credit. Each bill that becomes a law must pass both houses, hence each party may assume half the credit, or accept half the responsibility, for those proposals which are enacted into law.

On the other hand, there will doubtless be many bills which pass one house but not the other. These may provide the political background for the election of 1968, which suddenly seems not far away.

THE CAT'S GONE to Des Moines to sit in on the legislative sessions, so this space will be occupied by the Capitol News Letter while the 62nd General Assembly is convened. If he gets something on his mind, though, we'll probably be hearing from him.

GOOD LEADERSHIP—

Many previous legislatures have had good presiding officers, but many political observers think the 1967 Assembly will be unusually fortunate.

Lt. Gov. Robert Fulton, Waterloo Democrat, established a high reputation as a presiding officer two years ago Speaker Maurice Baringer, Oelwein Republican, has earned an equally high reputation as a level-headed and articulate member of the House.

Neither is considered a "diehard" partisan. Neither is a "professional" politician. Both are highly respected by members of the opposite party.

It's entirely possible they'll be able to persuade a Republican House and a Democratic Senate to work together in harness, perhaps even in harmony!

CONSERVATION CHANGES—

The governor's committee on conservation of outdoor resources has sent a letter to each legislator suggesting it is time for a major new conservation program. Lawrence Ladin, Des Moines, chairman of the committee, said the group is suggesting legislation which would allow the state to buy or condemn certain landowner rights in order to prevent future subdivision, billboard or commercial development of top recreation areas.

"Conservation easements will provide a new and valuable tool for preserving such resources, yet keep the land on the tax rolls and allow the former ownership occupation and land use to continue," Ladin explained.

The committee also endorsed the proposed $100 million, 10-year conservation program, including an appropriation of $14 million for the next biennium.

LIQUOR DECISION—

A Polk county district court judge has upheld the state's "reverse local option" provision of the Iowa liquor law. Judge Dale Missildine held that the sale of liquor-by-the-drink in Sioux county was legally halted last September — three years after the county voted to go "dry."

Iowa's liquor law provides that all areas of the state are "wet" unless residents of a county vote to go dry. Licenses in effect at the time of an election are good for three years. The three-year moratorium was designed to protect licensees from economic losses.

A bill is expected in the 1967 legislature to discontinue local option elections on sale of liquor by the drink.

CONTEST FOR OFFICE—

A Warren county Republican is challenging the election of a Democrat from the county as state representative. The challenger is George Fischer, Norwalk, who was nosed out — in the unofficial returns — by 21 votes.

Fischer plans to contest the election of James Middleswart. The matter apparently will be decided by a special elections committee made up of state representatives from both parties appointed by Speaker of the House Maurice Baringer.

CHOLERA ERADICATION—

The Iowa hog cholera eradication committee has recommended that Iowa move into the third or eradication phase of the hog cholera fight. The 1965 legislature authorized the move into the eradication phase, but did not appropriate money for indemnities. The committee feels that indemnities are an essential parts of the eradication phase of the program.

The committee has decided to ask this legislature for an annual appropriation of $500,000 for indemnities for infected hogs condemned under the program. The state appropriation would be matched by available federal funds.

It Was Back in

AS REPORTED IN:
The Independent
The Herald-Press
And The
Iowa Valley Press

FIFTEEN YEARS AGO—

Don Bunnell, for the past year and a half a teacher in the Belmond schools, is resigning at the end of the first semester to accept a position with the Thompson Hybrid Corn company. He will be in charge of dealer contacts.

—1952—

Belmond voters on Monday of this week approved by slightly better than a three-to-one margin approved a bond issue for the purpose of constructing and equipping a new elementary school. Vote totals were 473 for and 143 against

—1952—

Chris Wendel, long-time Meservey hardware merchant, announces in this paper that he will hold a closing out sale of his stock and store fixtures beginning this Friday. He has been in business 32½ years.

—1952—

Orland Finn has sold the Skelly Service station to Doug Walrod and intends to return to farming this spring. Doug worked at the station for two years before going to work for Elliott Hardware two years ago.

—1952—

Only 67 persons signed up for the adult education classes that begin next Monday night. Largest enrollment was for square dancing, which attracted an enrollment of 32.

THIRTY YEARS AGO—

Miss Marguerite Crabtree, daughter of Mr. and Mrs. Sam Crabtree, in trying to master the art of skiing Sunday suffered the misfortune of fracturing her right ankle.

—1937—

An icy wave, bringing with it sleet and snow, swept into northern Iowa last Thursday, causing the mercury to take a nose-dive to 25 below zero. The day before the change, the temperature had gotten up to 33.

—1937—

Special praise of Director Keller following the well-attended high school band concert Sunday went to Daryl Hanson for the excellence of his glockenspiel solo.

—1937—

Last Friday the junior high Healthy Wealthy club elected officers. "Pink" Johnson was reelected to a third term as president. The vice president is Robert McGowan and secretary, Charlotte Ann Foss.

—1937—

The Wright County Rural Co-operative has been allotted $100,000 for the construction of power lines to farms throughout the county. The co-operative at present is a temporary organization, about 950 farmers belonging.

—1937—

Influenza has been ravaging the community, scores of people being ill with the disease.

FORTY-FIVE YEARS AGO—

There has been agitation among patrons of the Belmond Telephone company living on Franklin county farms for reduction of the monthly rental from $1.50 to $1.00.

—1922—

The J. D. Campbell home four miles south of Belmond was totally destroyed by fire last Sunday about noon. The loss will be large as the insurance coverage was only about $1,900.

—1922—

If the women who are imitating the Scots' kilites would drop their overskirt, the men wouldn't have half as much to talk about they have now.

—1922—

The skating was pretty good last week until the big snowfall and some of the more enterprising of the young people cleared a portion of the snow off the river ice so that they could continue the sport.

—1922—

The Belmond High school boys were to have played Swaledale in basketball last Friday evening, but due to that town's lighting system going out of commission the game had to be postponed until a later date.

—1922—

It is not often a "Jim Crow" car is seen in northern Iowa, but the Rock Island recently had one on the noon train. It had three compartments, two marked for white folks and one for Negroes and recently came up this way from Oklahoma.

SIXTY YEARS AGO—

Julius Peck marketed five April pigs last week that averaged 336 pounds. Mr. Peck usually breaks the record on pig raising. He keeps good stock and feeds well.

—1907—

Leap Year again! Girls, there are a few cases here that need tending to. Do not shirk your duty.

—1907—

The Hampton Globe man says: "There are two or three girls in this town who we believe would flirt with a pair of trousers on a clothes line."

—1907—

Wolves are reported to be plentiful around the suburbs. M. H. Littell shot at one in Wm. Luick's stack-yard one day recently. Better organize a wolf hunt, boys.

—1907—

Harvey Walton of Iowa Falls, a nephew of J. D. Walton, visited here last week. Missing the train the morning he wanted to start home, he strapped on a pair of skates and started down the river, arriving at Iowa Falls five hours later.

—1907—

George Leonard last week bought a fine eighty of land, the east half of the southeast quarter of section 31, Belmond township. It's partly improved and George got it at the bargain price of $16.50 per acre.

—1907—

The city council of Atlantic has passed an ordinance prohibiting the selling or giving of cigarettes to minors under 16 years of age.

NINETY YEARS AGO—

Twenty-five cents buys you a life membership in the Young Men's Lyceum, organized at Pierce's Hall one evening last week. It is open to males over 16 and under 22 years of age. Last night the boys discussed: Resolved, That love has more influence over man than money.

—1877—

A chap who has been working for W. Rankins, near Horse Grove, the past season gave two Belmond merchants a jaunt to the Boone river last week. They found their man and he "shelled".

—1877—

The Minnesota legislature will be petitioned to give $100,000 to last season's grasshopper sufferers.

—1877—

More snow came last night, helping the sleighing somewhat.

—1877—

On Sunday night last the wolves got into Geo. Udell's hen-house on his farm north of town, killing 30 chickens.

—1877—

The Monitor says the job for setting out trees in the courtyard will be let to the lowest bidder. They must be maple, not less than two inches in diameter or under two feet high. At the September, 1877, session, such as are alive will be paid for.

—1877—

Perry Morse has moved to near Amsterdam and will work Chas. Church's farm next season.

Annual summary short 3 months—

'66 weather was dry; and—Oh, yeah! It blew!

This is the time of year that The Independent has annually published a "weather round-up," relating the weather highlights of the previous year along with month-by-month developments.

Highlights — or THE "highlight," at least — is no problem for 1966. It occurred in the form of you-know-what on Oct. 14th and made anything else weatherwise that happened last year pale to insignificance.

It also played hob with our weather records, for at approximately 2:55 p. m. on the day in question all the weather equipment at Armour Agricultural Chemical company took off for parts unknown. Along with the weather station files.

2½ months of nothin'

We've done the best we can to come up with the annual weather resume up to mid-October, using what data were recorded in The Independent. Of course, we had nothing to go on for the last 2½ months of the year — or, to be more precise. from Oct. 11 on.

Manager Harold Rose informs us that claims to replace the weather station equipment are being filed with Armour's insurors, and that when a settlement is arrived at the station will be re-established. We suspect our readers eagerly await the day.

Since The Independent HAS touched on the tornado and its effects, we won't go into that — other than to state that the anemometer went WITH the wind, instead of measuring its intensity; and that neither the barometer or rain guage were available for reading after the ruckus was over.

Rain in short supply

Otherwise, 1966 weather was probably most significant for the small amount of rainfall. Up to T-Day, precipitation had totalled only 16.49 inches — which is far less than enough to provide a satisfactory amount of subsoil moisture for the best sort of crop outlook in 1967.

The drencher that accompanied the tornado possibly unloaded another inch or so; but during the remainder of the year, there was hardly any precipitation worth notice until the snowfall of Dec. 28th. This was fine for the purpose of rebuilding homes and businesses, but contributed further to stamping 1966 as a relative "drought year".

The entire rainfall for 10-plus months was barely an inch more than the 15.46 inches that the Belmond area got in the 33-day period of Aug. 29 through Sept. 30 in 1965. Total precipitation for '65 was 39.35 inches. Closer to normal was the 27.19 inches in 1964.

Files cover just 284 days

A comparison between last year and the year before as to monthly rainfall ('65 shown in parentheses) runs as follows: January .90 (.49); February .43 (1.18); March 2.12 (4.40); April .89 (2.76); May 2.51 (4.93); June 3.42 (2.32).

July 3.06 (2.96); August 2.68 (4.19); September .38 (12.14). In '65, precipitation was .48 in October, .98 in November and 1.52 in December. Prior to the tornado, Belmond had gotten only .12 inch of rain in October. The deluge with the storm probably measured the better part of an inch or possibly more; but November and December precipitation without question was well under that of the same months the year before.

Out of the 284 days for which the newspaper files provide data, there was a measurable amount of rain on only 36 and traces of precipitation on 12 others.

Low of -26 recorded

In January and February, there were 25 days when the mercury dipped below zero. The severest spell stretched over a period of 16 days, beginning Jan. 17. The bottom figure of -26 was reached on Jan. 29, being the lowest reading in Belmond since the Armour station went into use in April of 1963 and five under the 1965 low.

The past year was the fourth in a row that saw the 100 mark reached at no time during the summer. There were 27 days when 90 or higher was recorded — the top figure being 99 on July 10. There were just 10 days when 90-or-more was reached in '65. In 1964, 12 days hit or surpassed 90 degrees; but in 1963 there were 23 days in the nineties.

Close to ideal summer weather was enjoyed, by and large, if one of the tests is whether a blanket or sheet for cover is needed at night. On only 10 nights did the mercury stay up over the 72-degree mark.

Nights cold in May

Perhaps the farthest from normal of all the statistics available for '66 was the average low reached during the month of May. While the average high was a tolerable 67.6, unseasonable chill descended regularly with nightfall to bring the average low figure to 39.0.

Average highs and average lows for the nine months recorded were as follows (with corresponding figures for 1965 in parentheses): January 17.0 and -1.6 (22.7 and 2.4); February 28.6 and 10.7 (28.3 and 8.5); March 48.2 and 27.6 (27.6 and 17.0); April 55.6 and 25.8 (53.4 and 38.8)

May 67.6 and 39.0 (80.0 and 60.8); June 82.4 and 62.4 (79.7 and 64.0); July 89.7 and 71.2 (84.0 and 65.3); August 84.2 and 57.0 (82.5 and 58.0); September 79.0 and 46.3 (69.0 and 47.7).

Highs and lows noted

High and low marks for the various months, with 1965 comparisons, are: January 36 and -26 (43 and -19); February 51 and -7 (49 and -21); March 74 and 5 (40 and -2); April 72 and 26 (76 and 29); May 83 and 25 (88 and 53).

June 94 and 43 — with the hottest day following the coldest night (84 and 56); July 99 and 65 (96 and 50); August 86 and 33 (97 and 42); September 86 and 33 (83 and 31).

Mean temperatures for the nine months, with comparisons with the previous year, were: January 7.7 (12.5); February 19.7 (18.4); March 37.9 (22.3); April 45.7 (46.1); May 53.3 (70.4); June 72.4 (71.8); July 80.4 (74.6); August 70.6 (70.2); September 62.9 (58.3).

Each years seems to make its own individual mark, weatherwise — with either too much rain, or not enough; a long cold spell, or a siege of hot weather. As mentioned, the tornado was "it" for 1966 — bringing a general agreement that the weatherman should stick to more standard procedures in the future.

BUSINESS & PROFESSIONAL DIRECTORY

Free Estimates on . . .
Body Repair, Painting,
Glass Replacement
Phone 444-2906
BELMOND AUTO BODY, Inc.

Call 2265 For
PAUL DORR
Construction Co.
FREE ESTIMATES ON HOME BUILDING OR ANY CONSTRUCTION

Dr. W. W. Welsbrod
Chiropractor
OFFICE HOURS
OFFICE CLOSED THURSDAY
X-RAY and NCM
Office Ph. 5171—Res. Ph. 5172

PETER C. DANIELS
Construction
Complete New Homes
Repair and Remodeling
Quality Workmanship
Free Estimates
Phone 444-5107
203 6th Ave. SE

● OFFICE SUPPLIES
● TYPEWRITERS
● ADDING MACHINES
Rental & Sales
Belmond Independent

Fred's D-X
MECHANIC ON DUTY AT ALL TIMES
General Repair
DAY Phone 444-5270
NIGHT Phone 444-5119

FOR
Electrical Service
Repair or Installation
Ph. 444-2388
NIGHT OR DAY
Walrod Electric
308 3rd St. NE

Roy A. Henderson
James E. Houser
ATTORNEYS
Belmond, Iowa
PHONE 2221

Relax . . . At
RICH'S TAP AND RECREATION
COCKTAILS — BILLIARDS

For Your Next
Roofing or Siding
Ph.532-3493 — Clarion
Wright County Roofing Co.

Prescriptions
Carefully
and Promptly
Filled
Phone 2436
Redder Rexall Drug

VISUALINER
STEERING SERVICE
FRONT END ALIGNMENT
PHONE 5567
POLLITT AUTO SERVICE

Life Insurance
R. W. COURSON AGENCY
Equitable Life of U. S.
● Mortgage ● Retirement
● Education ● Protection

Blue Cross
Blue Shield
—Area Manager—
Geo T. Cummins
BOX 201
WEBSTER CITY, IOWA

INTRODUCING VALUABLE

GIFTMASTER STAMPS

FEATURING

Nationally Advertised Premiums

FOR LESS STAMPS

THAN ANY STAMP PLAN IN AMERICA---AND WE CAN PROVE IT!

LOOK AT THESE SPECIAL FEATURES

- SAVER BOOKS HOLD ONLY 1200 STAMPS
- NATIONALLY ADVERTISED PREMIUMS ARE YOURS AT DISCOUNT STAMP VALUES
- ONE STAMP FREE WITH EACH 10¢ PURCHASE
- PREMIUMS ARE SHIPPED RIGHT TO OUR STORES FOR YOU--NO NEED TO DRIVE MILES TO REDEMPTION CENTERS
- PREMIUMS ARE 100% GUARANTEED
- NO STAMP COMPANY IN AMERICA CAN OFFER NATIONALLY ADVERTISED PREMIUMS FOR

LESS
STAMPS
THAN **GIFTMASTER**

HERE ARE JUST A FEW COMPARISONS

TAKEN FROM YOUR GIFTMASTER PREMIUM SPECIAL CATALOG AND PUBLISHED VALUES FROM ORDINARY STAMP CATALOGS.

ITEM	STAMPS NEEDED GIFTMASTER STAMPS	STAMPS NEEDED S&H GIFTHOUSE GOLD BOND Etc.
SKOTCH COOLER	2,400 STAMPS	3,000 OR MORE
EKCO 2 QT SAUCE PAN	2,400 STAMPS	3,000 OR MORE
EKCO DOUBLE BOILER	3,600 STAMPS	4,500 OR MORE
NORELCO SHAVER	8,880 STAMPS	11,100 OR MORE
81x108 SPRINGMAID SHEET	1,200 STAMPS	1,500 OR MORE
SUNBEAM LADIES SHAVER	4,800 STAMPS	5,100 OR MORE
G.E. TRAVEL IRON	4,080 STAMPS	4,800 OR MORE
G.E. PEEK A BREW PERC.	6,240 STAMPS	7,800 OR MORE
CORNING TEA POT	2,120 STAMPS	2,700 OR MORE

THE VALUE OF STAMPS IS WHAT THEY ARE WORTH

FAMOUS BRAND NAMES SUCH AS

COSCO, WESTINGHOUSE, GENERAL ELECTRIC, BLACK & DECKER, WILSON, REMINGTON, SUNBEAM, CORNING AND MANY MORE

WHY GIFTMASTER?

BECAUSE WE KNOW THAT OUR CUSTOMERS WILL GET A BETTER VALUE WITH GIFT MASTER THAN WITH JUST AN ORDINARY STAMP PLAN.

GIFTMASTER IS VERY SPECIAL JUST FOR YOU

SAVER BOOKS HOLD

1200 STAMPS

GET YOUR SAVER BOOK AND BEAUTIFUL 4-COLOR PREMIUM SPECIAL CATALOG AND TAKE ADVANTAGE OF:

DISCOUNT STAMP VALUES BY Giftmaster

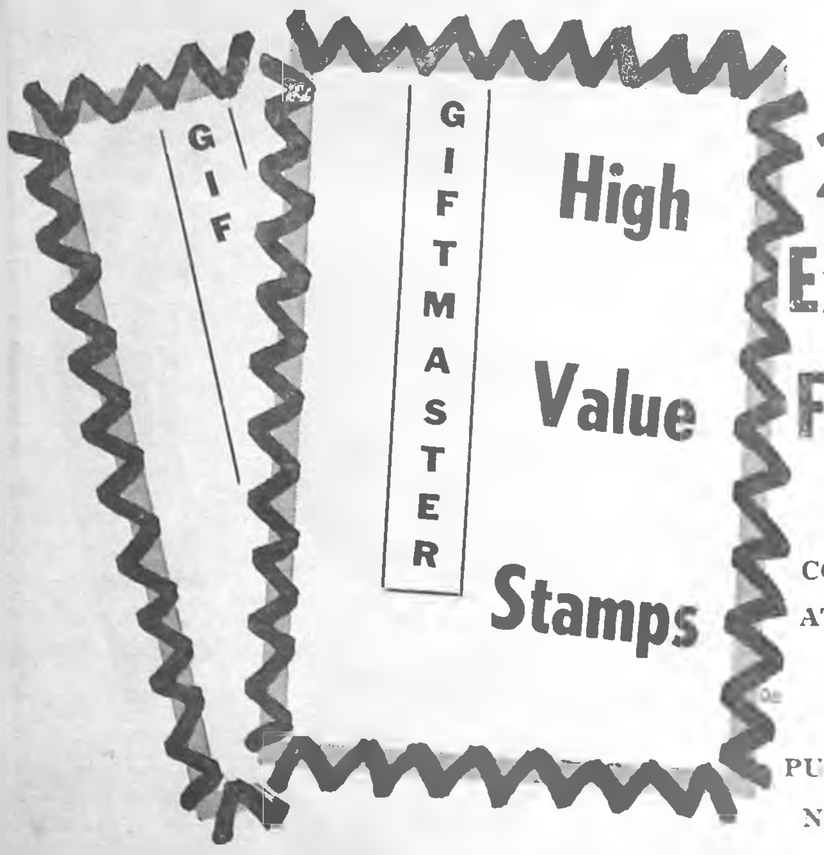

200 Extra FREE

WITH
COUPONS
AT RIGHT

NO
PURCHASE
NEEDED

100 EXTRA FREE
Giftmaster Stamps
NO PURCHASE NEEDED
REDEEM AT:
WE THREE MARKET
BELMOND, IOWA
LIMIT ONE COUPON PER FAMILY
Coupon Good Jan. 12 Thru 18, 1967

100 EXTRA FREE
Giftmaster Stamps
NO PURCHASE NEEDED
REDEEM AT:
WE THREE MARKET
BELMOND, IOWA
LIMIT ONE COUPON PER FAMILY
Coupon Good Jan. 19 Thru 25, 1967

GIVEN EXCLUSIVELY BY
WE 3 MARKETS IN

BELMOND, GOODELL, BRITT AND KANAWHA

WE 3 MARKETS

WELCOME EVERYONE TO THE ALL NEW WE 3 MARKET IN BELMOND! and

COMPLETE WITH BAKERY
UNDER THE SUPERVISION
OF RAY PULVER FROM
THE FORMER BELMOND BAKERY
FRESH BREADS–ROLLS–
COOKIES–DONUTS–PASTRIES

Week Long Specials

HUMPTY DUMPTY
Pink Salmon
16-oz. Can **49c**

CHARMIN **Toilet Tissue**
12 Rolls **89c**

MARIGOLD
Cottage Cheese
19c 12-oz. Carton

BLUE STAR
Potato Chips
Twin Pack **29c**

Fresh Chicken Legs & Breasts 49c lb

WILSON'S CRISPRITE
SLICED BACON..... 49c lb

PUT
Sizzle
IN YOUR BREAKFAST
HORMEL
Little Sizzlers
12 SAUSAGES

Pkg. 49¢

HOMEMADE
Potato Salad lb. .. 39¢
Barbecue Ribs lb. 79¢

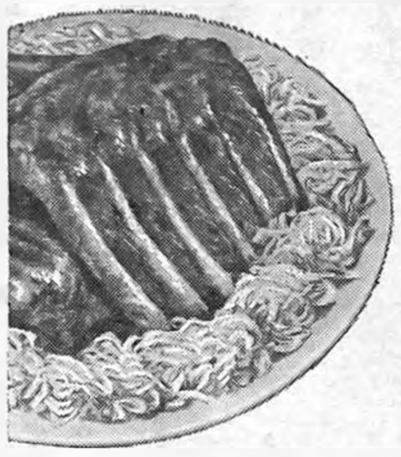

LEAN
SPARERIBS
19c Lb.

SHOULDER
Lamb CHOPS..... 69c lb
Lamb ROAST..... 59c lb

FRiDAY THE 13TH
DOUBLE
GIFT
MASTER
STAMPS

Monarch Salt		Tube	**9c**
Monarch Peas	5	303 Cans	**$1**
Monarch **Fruit Cocktail**	5	303 Cans	
Double Luck **Green Beans**	5	303 Cans	**$1**
Good Taste Oleo	5	1-lb. Ctns.	

SHOP THE STORE NEAREST YOUR DOOR—YOUR BUDGET WILL THANK YOU!

WE 3 MARKETS

BELMOND
GOODELL

KANAWHA
BRITT

ADVERTISED SPECIALS
GOOD THROUGH JAN. 18, 1967

We Reserve The Right To Limit

Week Long Specials

JIFFY
CAKE MIX 10c

WITH THIS COUPON
FOLGER'S **COFFEE**
2 Lb. Tin **98c**

MONARCH **Flour**
5 Lbs. **39c**

PEPSI COLA
6 Pack 10-oz. Bottles **29c** Plus Dep.

CHECK THIS EXTRA SPECIAL BUY!

C And H **Powdered or Brown Sugar** Lb. **10c**

GIANT HEAD
LETTUCE
10c Ea.

SNOBOY INDIAN RIVER
Grapefruit 10 FOR 69c

TAKE HOME
BUSHEL BOX
$2.98

VEGGIE
Tomatoes Tube **19c**

JUICY
Tangerines 2c ea

FLORIDA JUICE Oranges 3 Doz. Bag **$1**

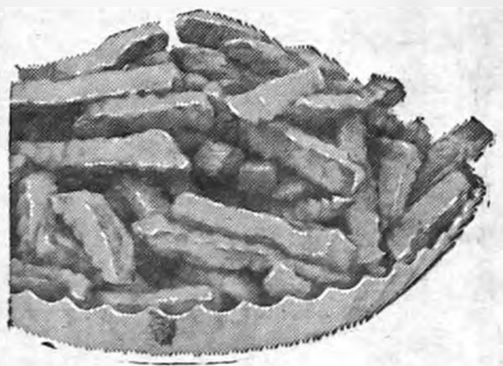

ORE IDA
French Fries
5 1-lb. BOXES **$1**

COASTAL FROZEN FISH STICKS 4 boxes $1

MONARCH **PIC-L-JOYS**	2	16-oz. Jars	**89c**
EASY WASH **Liquid Detergent**		32-oz. Plastic	**49c**
VAN CAMPS **Pork 'N Beans**	5	No.-2 Cans	**$1**
WAGNER'S **Orange Drink**		Qt. Jar	**23c**

IT'S EASY TO BUY-SELL-RENT-HIRE & FIND WITH

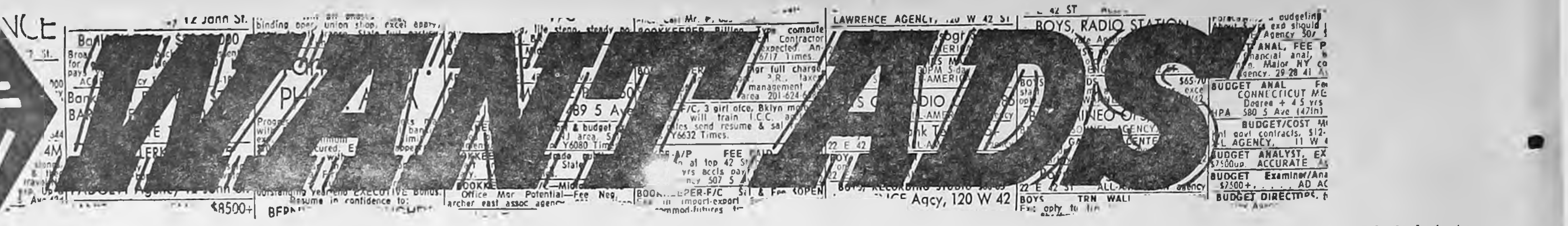

For Sale or Trade

FOR SALE OR RENT — 3-bedroom house in Goodell. See Kinseth Plbg. & Htg. or write Kenneth Kinseth, Box 49, Decorah, Ia. g16tf

FOR SALE — 1500 bales alfalfa and clover hay; all inside barn; 500 bales crimped; not rained on. Merrill Jenison, Galt. Phone 852-4747. g15t2*

NEW HOMES FOR SALE — Using Weyerhauser custom-built components. Write, Northwest Homes, Sac City, Ia. g13tf

FOR SALE — Duroc gilts to farrow in February and March. 1 mile north, 2¾ east of Belmond. Telephone 444-8426, Dale Hauge. g16tf

FOR SALE — Capons — alive or dressed Phone 444-8375, Art Pringnitz. g14t3*

FOR SALE — Hotpoint, apartment-size, gas stove. Hotpoint refrigerator. T. A. Thompson, phone 444-7057. g15t2*

FOR THE BEST PRICE
and service on Anhydrous Ammonia and Dry Fertilizer, Check with your old reliable dealer at Goodell.
MERLIN HANSON
Phone 58241

MIMEOGRAPH Paper for sale, Belmond Independent. g49tf

FOR SALE — Purebred Duroc boar. Larry Sadler, Alexander. Phone 692-3285. g15t2

FOR SALE — Automatic washer, 30 gal. hot water heater; No Frost DeLuxe refrigerator; miscellaneous pieces of furniture; miscellaneous electric appliances; fuse box panel. Call 444-2326, Mrs. G. H. Hruska. g16t1

FOR SALE — Poland China boars, production tested, feed conversion of 250 lbs. Accredited herd No. 141. Vacc., guaranteed, delivered. Doyce Friedow, 2 north, 3¼ west of Goodell. Phone Kanawha 762-3977. g52tf

FOR SALE — 1 tire 7:50 x 14 with Chevy wheel; 3 tires 6:40 x 15, one Rambler wheel. Anson Avery, phone Goodell 58248. g14t3*

FOR SALE — Personalized napkins for weddings, parties, anniversaries. Thank you notes, personalized stationery, playing cards and matchbooks. See samples at the Belmond Publ. Co. g50tf

FOR SALE — house with attached garage in good condition. Ideal for small family. Located on 2 lots across street from E & R church in Latimer. Contact Ray Heitland, Sheffield Phone 892-4549 or Percy Johansen, Latimer, phone 92027. g15t3*

FOR SALE — 2 tried Hampshire boars. Phone 762-3462, Peter H. Steenblock, Kanawha. g16t1*

FOR SALE — 1959 Dodge 4-door, good condition. Call 444-2920 after 6.00 p. m. g14t3

FOR SALE — Rubber stamps of every kind as low as 80c, 3-day service. Perma-Stamps from $2.90. Belmond Independent. g42tf

HY-LINE LAYERS ranked 1st in the 1966 Iowa Multiple Poultry Test to top the test 7 years out of the 9 years it has been held. These great profit-makers also ranked 2nd in the 1966 Iowa test. Put top profit potential in your laying house. Order Hy-Line chicks or started pullets from the Alexander Hatchery. Phone 692-3225. g15t2

FOR SALE — 1963 — 10x50 Pathfinder mobile home. Reasonable price. See or call John W. Priebe, Rt. 1, Waseca, Minn., Phone 835-1139. g16t3

FOR SALE — Purebred Chester White boars. Delbert Pals, Meservey. Phone 358-4148. g11t8*

FOR SALE OR TRADE — Building lots. Phone 444-5106, Larry Dorr. g6tf

FOR SALE — Three-bedroom house, nearly new, 916 — 1st ave. SE; single garage. Immediate occupancy. Inspection by appointment. Phone Otis Tendall, Clarion 532-2080; or Adolphe Tendall, Belmond 444-8255. g15t3

FOR SALE — Combination wood and electric range, like new. Write Fred Allison, 734 Bliss Blvd., Iowa Falls. g16t1*

FOR SALE — 6-room house in Goodell, 5 lots. Good location. $6,000. Contact Garner, 923-2276. g49tf

FARMERS — We carry a complete line of animal and poultry veterinary needs at Redder Rexall Drug. g35tf

FOR SALE — Two lots on hill; first $800 takes both lots, abstract furnished. Contact Keneth Kinseth, Box 48, Decorah, Iowa. g50tf

Your classified ads in the Independent-Buyers Guide are read in more than 4,500 homes. that's why they get results . . . as the people who you have noticed use them regularly.

5c per word first insertion. 60c Minimum Charge

4c per word second insertion of same ad — Minimum 25c

3c per word 3 weeks or more.

Cards of thanks — 3c per word $1.00 Minimum.

In Memoriam Poetry — 3c per word — $1.00 Minimum.

Deadline for all classifieds 9:30 a. m. Wednesday of each week.

Phone 2331

FOR SALE — New Home sewing machines — Grundig stereos — radios — tape recorders. Sales and service. Enid's Sewing Center. Phone 456-2170 Hampton, Ia. Leonard Levy. g16tf

FOR SALE — Wedding announcements and invitations; 100 genuine Heliograved (not to be confused with engraving) from $12.40. Let us show you our complete line of wedding announcements and stationary. Belmond Independent. g43tf

FOR SALE — Olympia, Royal, Smith-Corona portable typewriters from $69.50. Victor Adding Machines from $79.50 — Buy or rent, Day, Week or Month. Belmond Independent. g49tf

EVERY HOME needs a desk stapler. Markwell and Bostitch are both good staplers and can be used as tackers. Priced from $1.95 and up at the Belmond Publishing Co. office. g22tf

NOW FOR SALE — Modern 2-bedroom home, 1 story, full basement on paved street; former home of Miss Carrie Courtney. Located at 311 5th Ave. NE, Belmond, Ia. For inspection of this fine property see Roy A. Henderson, Executor. g10tf

DALE SAYS: One shot does it when you use Duovac for erysipelas or Rovac for hog cholera. Ask about the new low prices on these products. Sold at Kessler's. g42tf

FOR SALE — Success desk calendar refills or complete sets. Belmond Independent. g13tf

STENCILS, Duplicator ink and correction fluid — now on hand at the Belmond Independent office. 29tf

FOR SALE — '66 Pontiac Tempest, 2-door hardtop, two-tone black and gold. Six cylinder, automatic transmission, power steering, radio, heater; 2,000 miles. Dwight Helps, executor, ph. 587-2214. g15t2*

FOR SALE — Purebred Poland China boars, big, husky fellows that weigh 200-300 lbs. O. W. Friedow and Son, Britt, Ia. Phone 843-3064. g7tf

FOR SALE — Stenciling kits with 5 sizes of letters half-inch to three-quarter-inch. May be used many times. Only $1.50 Belmond Independent. g43tf

FOR RENT

FOR RENT — Sleeping rooms. Ralph Jenison residence, 615 E. Main. Phone 444-2363. g15tf

FOR RENT — Sleeping room; 720 E. Main. Phone 444-2461. g16t1*

FOR RENT — Space occupied by former Belmond Bakery available 2/1/67 $60 per month. R. W. Courson Agency. g14tf

FOR RENT — Typewriters and Adding machines. New machines for rent. Belmond Independent. g5tf

FOR RENT — 2-bedroom basement apartment; newly redecorated. Call 444-7391, Belmond Apartments. g15tf

FOR RENT — Men's formal wear for all occasions at Thompsen and Keleher Clothing. g27tf

Business Services

HAIRCUTS are $1.00 in Goodell. Now open. g48tf

KESSLER'S Pharmacy will fill your prescription with prompt, accurate and courteous service. Dick Bloemke, registered pharmacist, phone 2447. g6tf

WATCH NEED CLEANING? Bring it to Dougherty Jewelry. Prompt Service. g40tf

BE SURE — Insure with us. Insurance for all your needs, Flanagan Insurance. Phone 2391 or 2414. g42tf

YOUR DOCTOR'S prescription expertly compounded at Redder Rexall Drug. g1tf

FOR "MR. FIX IT" (Gunnar Kling) call Spahn and Rose Lbr. Co. 444-2250 for general repairs. 49tf

PIANO TUNING and repairing. H. E. Stutters, Clarion, Phone 532-3509. g23tf

WANTED

WANTED — Homes for 3 kittens. Phone 444-2461, Leona Wilson. g16t1*

WANTED — Married man on separate farm, by March 1st. Modern house, good working conditions, top wages and extras. No dairy. Must be neat and dependable. Write: Box H356, Belmond. g15t2*

OPENING FOR SALES and service man to work immediate trade area. Prefer man with implement or farm experience to follow up on roller mills, cattle oilers and other livestock equipment. Write or call giving experience. Automatic Equipment Mfg. Co., Pender, Nebr. g14t4*

CAMERA WORK for Offset printing is interesting, challenging, well-paid. Get basic training for Offset along with Linotype at Iowa City. New class Feb. 6. Write now to Newspaper Prod. Lab., U of I, Iowa City. g10t10*

WANTED — Help wanted — Construction work. A. R. Dorr Sons. Phone 444-5106. g46tf

PLENTY OF JOBS for Linotype operator-printers and offset camera and pressmen. Learn basic skills of these trades at the University of Iowa. New class starts Feb. 6. Get information by writing Newspaper Prod. Lab., U of I, Iowa City. g10t10*

Cards of Thanks

Thanks for the flowers, gifts, cards and visits and to anyone who helped in any way while I was in the hospital. Also thanks to Father Ormsby for his visits, and to the doctors, nurses and nurses' aides. Mrs. Alvin Kaufman. 16t1

MISCELLANEOUS

FOR Corn Shelling and Trucking Phone 444-8346. John Diekhuis, Belmond. g15t4*

LEARN OFFSET along with Linotype in the four months printing course at Iowa City. New class Feb. 6. For information, write Newspaper Prod. Lab., U of I, Iowa City. g10t10*

PRINTING SKILLS are always in demand and well-paid. Printing is one of America's fastest growing industries. Linotype operating, offset camera and press work, Basic Printing taught in a new class starting Feb. 6. Write now to Newspaper Prod. Lab., U of I, Iowa City. g10t10*

WOULD YOU BELIEVE...

THE NEW BRADY GRINDER-MIXER WILL EQUAL OR OUT PERFORM ANY OTHER MILL ON THE MARKET?

Big claim? You bet it is! And we're prepared to back it up with proof. Why not let us show you what makes the BRADY the finest in the field . . . at any price. Just ask us for a FREE demonstration on your farm. No obligation. It's all the proof you'll need!

BRADY

FARM GRINDER-MIXER

Hay and ear corn are no problem for a BRADY! Grinds and mixes to your own feed specifications. Precision engineered and time-tested to blend concentrates, grains and roughage —use in filling silos. Will deliver high moisture ground ear corn and ground shelled corn into silos up to 50' high.

MOELLER IMPL.

KANAWHA—PH. 762-3275

Look Here FOR THE Home You Want

- 3 Bedroom home on pavement —tornado damage — to be sold as is $5,500
- 3 Bedroom home — Near school No Basement $7,000
- 2 bedroom near Jr. High Good garage — west front gas heat $12,000
- 4 Bedroom in south Belmond, 30 day possession, $1,500 down priced at $13,000
- 3 bedroom, Attached garage, Carpeted, 2 baths, rec. room. North Belmond. $1,300 down $13,000
- 3 bedroom — new — Incl Stove, oven & Refrigerator, located in Goodell Immediate possession $14,000
- New 3 bedroom home in north Belmond, carpeted living room, built in oven and stove, attached garage and paved drive $17,000
- 3 bedroom home, like new, in Eastgate. Central air conditioning, carpeted, finished basement, paved drive to attached garage. Immediate possession. $23,000
- 3 bedroom carpeted living room and bedrooms, finished basement, sandpoint, large built in kitchen and dining area, double garage, over 1½ lots with carpet-like lawn plus other landscaping in Kirkendall. 25,000
- 3 Bedroom Brick home 2 fireplaces 3 bath's — finished basement, patio, dble. attached garage — Near High School $28,500
- 5 bedroom, brick and wood siding, finished basement, carpeted living, dining and bedrooms, large family kitchen, 1½ baths, enclosed breezeway to double garage on well landscaped corner lot near swimming pool, Methodist and Bethany churches. 90 day possession $29,500

R. W. COURSON
AGENCY
Real Estate
Insurance
Ph. 2451

too many colds?

humidify!

Heat-baked, dry air cuts cold resistance! Fight winter colds with a moisture-making humidifier. Get your moisture-maker at Iowa electric.
Priced from $49.87.

ie:
Instant Energy

BIG REDUCTIONS

AND PLENTY OF SELECTION DURING OUR
PRE-INVENTORY SALE

ALL DRESSES .... ¼ OFF
OR AS MARKED WITH YELLOW TAG

Slacks—Skirts Blouses—Purses $1 Off

HATS ½ Price

ALL LINGERIE REDUCED
$4 TO $9 VALUES NOW $3 to $7

Long Sleeved Sweatshirts $2

No Refunds—or Exchanges
All Sales Final

STYLE SHOP

YOU ARE INVITED TO SEEK OUR COUNSEL AS FREELY AS IT IS OFFERED.

Fulton Funeral Home

AMBULANCE SERVICE
Belmond Phone 2243

START THE YEAR RIGHT WITH BUDGET SAVINGS...

January CLEARANCE

CARPET SALE!

Sculptured & Nylon Tweeds . . . Acrilan . . . Axminster . . . Herculan Tweeds & Patterns . . . Colorful Polypropelene's . . . Super Heavy Nylons

$5.95 Sq. Yd. To $11.50

TWIN SIZE
Hollywood Beds
COMPLETE WITH MATTRESS, SPRING, HEADBOARD, FRAME
from $65.00

Living Room Furniture

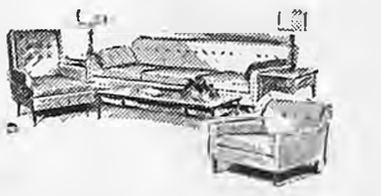

2-Piece Sets, Studios, Hide-a-Beds

Many Choices In Colors and Coverings from $99.00

● 90" Permalux SOFAS from $175

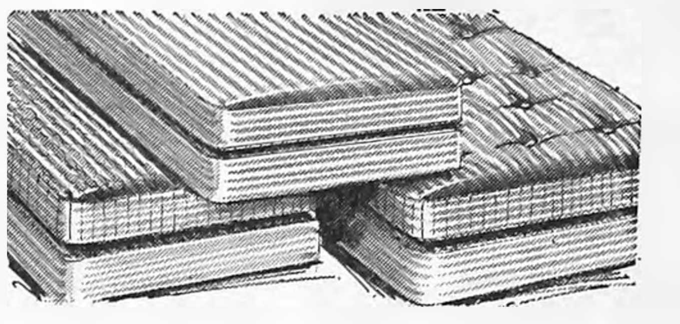

Innerspring Mattresses and Box Springs

All Prices Starting at $39.00

Bedroom Sets
CONTEMPORARY, MODERN
WALNUT, MAPLE, OAK

Double Dressers
Triple Dressers
Panel or Bookcase from $174.00

SOLID MAPLE (With Box Spring & Innerspring Mattress)
BUNK BEDS $124

We urge you to shop carefully and be convinced that these savings save money for you. Floor samples, special purchases, regular stock and all QUALITY furniture. Everything on our floor included. ADDED DISCOUNTS on quantity purchases!

Dinettes and Dining Room Sets
MAPLE, WALNUT, CHINAS
FROM
$88.00

CHAIRS RECLINERS ROCKERS
Hi-Backs & Lo-Backs
Many Choices in Cover and Color
from
$34.00

DESKS
in Walnut or Maple
from
$49.00

Johnston Funiture

PHONE 7812 FUNERAL HOME AMBULANCE SERVICE

YOU'LL CONGRATULATE YOURSELF!

When you see how fast you get results, you'll congratulate yourself on your wisdom in using a Want Ad to sell or buy.

STUDENTS! HOMEWORKERS!
Need a typewriter?

Rent a New Royal Portable
—only $2.50 a week!

You need a good typewriter right now, but you don't have the cash, or you'd like to try it out first. Right?

Right!

The solution: Rent a brand-new Royal portable from us, at a low monthly rate, for as long as you like. It's as simple as that.

Select just the model you want from the full line of famous ROYAL portable typewriters, on display now.

UP TO $30 IN RENTAL MAY BE APPLIED ON PURCHASE

BELMOND INDEPENDENT

You Can Count on CONOCO

CONOCO SERVICE

❶ FRIENDLY WELCOME
❷ FRONT WINDSHIELD CLEAN
❸ BACK WINDSHIELD CLEAN
❹ UNDER HOOD CHECK
❺ TIRE CHECK

BERNS SERVICE
Phone 2266

Hottest Brand Going

...CONOCO!

Farmco Farmco Farmco Farmco

The Modern Way To Feed Cattle and Hogs

CHECK THE TAGS!

CHECK THE PRICE!

CHECK THE RESULTS!

FARMCO Is Your Best Feed Buy

Farmers Grain and Feed Co. Inc.

HAMPTON—ALEXANDER—ROWAN

ROWAN NEWS

MRS. ROY ROBERTS

Legion Auxiliary meets next Monday evening

Legion Auxiliary will meet next Monday, at the home of Hattie Bottoms at 8:00 p. m.

Rev. and Mrs. Louis Aitken had as their guests over the holidays, Mrs. Aitken's mother, Mrs. K. C. Dagger of Aurelia, and their daughter, Marsha Aitken, a student at Buena Vista college at Storm Lake. Both Mrs. Dagger and Marsha left Tuesday.

Arlene Boyington has spent the last two weeks in the home of her parents, Mr. and Mrs. Wesley Boyington. She returned Sunday to her teaching position in Bloomington, Minn.

Mr. and Mrs. W. H. Azeltine of Latimer, Mr. and Mrs. Ernest Nelson, and Mr. and Mrs. Clair Hill and Marilyn joined their parents, Mr. and Mrs. Emmet Carr, on Sunday evening to celebrate Mr. and Mrs. Carr's 54th wedding anniversary.

Mr. and Mrs. Jack Freese hosted 14 guests at a New Year's Eve party. The group had spaghetti at midnight.

Mrs. Tillie Meylink has spent the past week in the home of her daughter, Mrs. Henry Halfwassen, at Sheffield. She returned home on Thursday.

Mr. and Mrs. Earl Hammond and Mr. and Mrs. Oscar Holmes left Friday morning for a two or three-week vacation into the southern states.

Mr. and Mrs. Ryle Andrews hosted a supper on New Year's night for her family, Mrs. Verna State, Mr. and Mrs. Henry Arends and family, Mr. and Mrs. Edwin Box and Mrs. R. E. Lee Aldrich, III, and Forrest.

Mr. and Mrs. Francis Rapp of Clarion were Sunday dinner guests in the home of Hattie Bottoms and Nora Rapp.

New Year's Eve party held by KYN club members

The members of the KYN club met New Year's Eve at the home of Mr. and Mrs. William Retleff in Belmond. The evening was spent playing Court Whist. Mrs. McAlpine and Harry Hinkley won high score and Mr. and Mrs. Raymond Aldrich had low score.

A New Year's Eve party was held at the home of Mr. and Mrs. Robert Avery. The evening was spent playing "500" Mrs. Larry Aldrich and Cecil Hill won high score. Mrs. Richard Tillman and Bud McCool of Galt had low score.

WE RECOMMEND
Garner's
Farm Tax Record

Completely Meets All Income Tax Requirements

NOW COMPLETE WITH SOCIAL SECURITY RECORDS

APPROVED BY TAX EXPERTS
BANKERS AND FARMERS EVERYWHERE

- SIMPLE
- ECONOMICAL
- COMPLETE

PRICE $1.75 PER BOOK Plus Sales Tax

MADE FOR THE FARMER WHO WANTS THE BEST IN PROTECTION AND SERVICE AT LOWEST POSSIBLE COST

Sold By

BELMOND INDEPENDENT

CONGREGATIONAL CHURCH
Eugene Smith,
Interim Supply of Humboldt

Thursday:
2:00 p. m. — Alpha circle.
7:30 p. m. — Sunday school teachers meeting.
Sunday:
10:00 a. m. — Sunday school.
11:00 a. m. — Church services.

METHODIST CHURCH
Rev. Louis A. Aitken, Pastor

Thursday:
7:00 p. m. — Junior choir practice.
8:00 p. m. — Chancel choir practice.
Sunday:
10:00 a. m. — Church school.
11:00 a. m. — Church services.
7:30 p. m. — Bible study, books of James and I Peter — at the Rowan Methodist church. Congregational church members invited to attend. Rev. Aitken, teacher.

Mr. and Mrs. Marvin Smith hosted a New Year's eve card party. Those present were Mr. and Mrs. Tom Groom, Mr. and Mrs. Jack Schroeder, Mr. and Mrs. Lloyd Gordon and Mr. and Mrs. Lyle Kapka.

Mr. and Mrs. Albert Rabe of Fort Dodge and Mr. and Mrs. Eugene Ward and Bryan were Sunday evening visitors in the William Rabe home in Rowan.

Guests at the Fern Bell home for New Year's dinner a week ago Monday were Mr. and Mrs. Jerry Pals and girls of Meservey, Mr. and Mrs. Byron Barkema and Tammy of Goodell, Mr. and Mrs. Lloyd Lockman, Mrs. Cleo Tudor and Mr. and Mrs. Roy Roberts and boys, all of Rowan.

Betty Wason honored on 5th birthday date

Mrs. Charles Keith entertained the members of the preschool and kindergarten Sunday school class in honor of the 5th birthday of her granddaughter, Betty Wason, on Wednesday of last week. Those attending were Janette and Janice Aldrich, Dana Freese, Belinda Buchanan, Phil Schroeder, Danny Smith, a playmate, Mary Ann Beyer, Betty's sister, Diane Wason, and her Sunday school teachers, Mrs. Alta Burt and Mrs. Vergene Andrews.

Betty's mother, Mrs. Beverly Wason, led the games, after which her grandmother served the lunch of which the birthday cake was the center attraction.

Randy Johnson of Des Moines spent the Christmas vacation with his grandmother, Mrs. W. E. Linaweaver. On New Year's Day they visited Mrs. Linaweaver's sister, Mrs. W. E. Lewis, in Mason City. Randy left from there for his home in Des Moines.

Phi Epsilon circle meeting held last week

The Phi Epsilon circle met Wednesday of last week in the Congregational church with Mrs. Ryle Andrews as hostess. Her co-hostess was unable attend. Mrs. Fred Buchanan had the devotions. A business meeting was conducted and lunch was served.

Mrs. Elsie Ramsey of Belmond is visiting in the home of her daughter, Mrs. W. E. Linaweaver. Thursday was Mrs. Ramsey's 87th birthday.

Weld family gathering held on New Year's Day

The Weld family gathered for a New Year's dinner at the home of Mr. and Mrs. Clarence Whitten.

Those attending were Mr. and Mrs. Carl Weld of Eagle Grove, Mr. and Mrs. Elwin Weld of Hubbard, Mr. and Mrs. Melvin Weld and Jim of Clarion, Mr. and Mrs. Rodney Wesenberg, Tim and Ted of Dows, Tom Wesenberg of Ames, Mrs. Don Weld and family of Britt, Mr. and Mrs. Kenneth Whitten and Mr. and Mrs. Larry Aldrich and family. In the afternoon, all the youngsters and some of the parents went on a sliding party out on Gunderson's hill.

LEAVE FOR ENGLAND

Mrs. David V. Earp and daughter Marilynne left a week ago Friday from Mason City for England to join her husband, A/2c David Earp. He is stationed at Wood Bridge AFB just north of London. They will reside in England for about two years. Mrs. Earp is the former Leola Hill, daughter of Mr. and Mrs. Clair Hill. David is the son of the Virgil Earps of Latimer.

Progress club luncheon hostess was Mrs. Knuths

Mrs. J. Knuths hosted the Progress club at a luncheon at the Hill Top cafe a week ago Friday, with nine members present. After the lunch, they journeyed to her home where they had roll call and a business meeting conducted by the president, Mrs. Dean Fitz.

Mr. and Mrs. C. M. Myers were guests Tuesday and Wednesday at the home of Rev. and Mrs. Dewey Lamprecht at Owasa.

CHURCHES

CALVARY BAPTIST CHURCH
Louis H. Miller, Pastor

Sunday:
9:30 a. m. — Sunday school.
10:30 a. m. — Morning worship.
7:15 p. m. — Young People's meeting.
7:30 p. m. — Evening worship
Thursday:
8:00 p. m. — Mid-week service.

ST. FRANCIS CHURCH
Rev. R. A. Ormsby, Pastor

Early Mass at 8:00 a. m. on the first, third and fifth Sundays of the month.

Late Mass at 10:00 a. m. on the second and fourth Sundays of the month.

Confession Saturday at 4:00 to 5:00 and 7:00 to 8:00 p. m.

BELMOND BIBLE CHURCH
Robert Allen, Pastor

Thursday:
7:30 p. m. — Prayer service.
8:30 p. m. — Choir rehearsal.
Sunday:
9:30 a. m. — Sunday school.
10:30 a. m. — Worship service.
6:30 p. m. — Training hour.
7:30 p. m. — Evening service.

ST. OLAF AND TRINITY LUTHERAN CHURCHES
TRINITY
Rev. O. Laaveg, Pastor

Thursday:
6:45 p. m. — Choir.
7:30 p. m. — Choir.
Saturday:
9:30 a. m. — Junior Confirmands.
10:30 a. m. — Senior Confirmands.
Sunday:
9:45 a. m. — Sunday school and Bible classes.
11:00 a. m. — Worship service.
7:30 p. m. — Junior League.
Monday:
7:30 p. m. — Annual meeting.
Wednesday:
7:30 p. m. — Bible and prayer hour.

ST. OLAF

Thursday:
2:00 p. m. — ALCW.
8:00 p. m. — Choir.
Saturday:
1:00 p. m. — Senior confirmands.
2:00 p. m. — Junior confirmands.
Sunday:
9:30 a. m. — Worship service.
10:45 a. m. — Sunday school and Bible class.
7:30 p. m. — Junior League.
Monday:
1:00 p. m. — Annual meeting.

ST. JOHN LUTHERAN CHURCH ALC
Leo H. Andersen, Pastor
Mrs. Warren Thompson, S. S. Supt.

Saturday:
9:30 a. m. — Confirmation class.
Sunday:
9:30 a. m. — Sunday school, youth class, Bible class.
10:30 a. m. — Worship service.

BETHANY REFORMED CHURCH
James E. Rozendaal, Pastor
DuWayne Kalkwarf, S. S. Supt.
Our Sunday services are broadcast locally, 880 kc. on your dial

Sunday:
9:30 a. m. — Morning worship. Sermon title: "How to Really Grow" Luke 2:52.
10:40 a. m. — Church school.
6:45 p. m. — Youth Fellowship.
7:30 p. m. — Evening praise. Sermon title "Toiled for Nothing" Luke 5:5.

"Courage in danger is half the battle". Plautus.

IMMANUEL REFORMED CHURCH
Rev. R. Vander Schaaf, Pastor
Lambert Pals, S. S. Supt.

Sunday:
9:30 a. m. — Morning worship. "The Finished Work of Christ."
Sunday school following morning worship.
7:30 p. m. — Evening worship "Where The Action Is."

Thought Gem: "When I doubt there is an evil one I have only to look into myself. There he is." — Carl Sandburg

CONGREGATIONAL CHURCH
(The United Church of Christ)
Rev. J. Samuel Shelby, Minister

Thursday:
7:45 p. m. — Choir rehearsal.
8:30 p. m. — Board of Evangelism and Devotional life.
Friday:
3:30 p. m. — Junior choir.
Saturday:
9:30 a. m. — Confirmation class.
Sunday:
9:45 a. m. — Church school.
11:00 a. m. — Morning worship, second Sunday after Epiphany; sermon by the minister, "Eyewitness or Spectator?" and Installation of church Officers.
5:00 p. m. — Pilgrim Fellowship.

Everyone is welcome at our services.

The minister is available for personal counseling by appointment.

METHODIST CHURCH
Maurice Jones, Pastor

Thursday:
WSCS Circles will meet.
7:00 p. m. — Chancel choir.
Sunday:
9:15 a. m. — Sunday school.
10:30 a. m. — Morning worship. The new hymnals will be dedicated during the service.
5:00 p. m. — MYF and Junior Fellowship will each meet for a potluck supper and meeting.
7:00 p. m. — Adult Fellowship.
Wednesday:
3:30 p. m. — Junior choir.

WIN
in the second annual
Rath "Good Farmer" Sweepstakes

Farmers, check your copy of WALLACES FARMER, SUCCESSFUL FARMING and NATIONAL HOG FARMER. Bring in your number. It could be *your* claim check to any one of 71 valuable Sweepstakes prizes which include:

● John Deere diesel tractor ● Farmhand corn blower/burr mill ● Clay "Honey Wagon" liquid manure spreader ● Schwartz loader ● Pioneer chain saw ● One ton of Rath Feed of your choice or a tender, hickory-smoked 5 lb. Rath ham.

Do it today! Good luck.

Good Farmers Know
Animal Protein
Makes the Difference

Rath Feed

ROWAN LUMBER & GRAIN COMPANY

CARBON PAPER

Typewriter carbon in six grades • Variety of colors • Ten-sheet packs • Plastic-back carbon • Non-curl, non-smudge • Pencil carbon • Special billing carbon • Carbon rolls • Snap-out carbon sets

BELMOND INDEPENDENT

SPEND TO MUCH
FOR CHRISTMAS?
ARE WINTER EXPENSES
BECOMING A LOAD?
CONTACT . . .

S & M FINANCE

Ask for Ray Summers. We make loans for any purpose
CLARION IA. PHONE 532-2857
1ST IN NORTHWEST IOWA

BUY NOW!
WE'RE OVERSTOCKED!

SWEATER SALE

BOYS—Your Choice—Values To $8.98 NOW $4.98
MENS—Your Choice—Values To $14.98 NOW $7.98

MEN'S & BOYS
● All Weather Coats
● Dress Jackets
● Parkas ..... SAVE 20%

Plenty of Selection in Insulated Clothes

NOW IN STOCK

New CAMPUS jeans-Corduroys & cotton Bedford cords . . . more arriving daily and they never need ironing.
Boys COLORED JEANS in Blue-olive green-beige and black and they never need ironing.

HAROLD'S
CLOTHING—TED'S SHOES

TOP SHOE STYLES...
GIANT CLEARANCE

LADIES—Sizes 4 to 10
FLATS and HEELS $3 to $5

BOYS—Sizes 8½ to 4
Oxfords & Loafers To $7.00 $4 and $5

MISSES—Sizes 8½ to 4 Reg. to $6:50
Oxfords, Slipons, Patents $3 And Up

Mens—Size 6 to 13
Dress Shoes
Reg. to $17.95
$5 And Up

FaMiLY SHOE CLeARaNCe

MEN'S WORK SHOES
$7 and $9

MEN'S & BOYS 4 Bkle & Zipper
OVERSHOES $4 & up

MEN'S & BOYS
INSULATED BOOTS $6 and $7

PRICES SLASHED AGAIN ON
BARGAIN BASEMENT MERCHANDISE—COME IN

STOREWIDE SALE
10% to 60% Off

SHOP UNDER ONE ROOF FOR CLOTHES AT HAROLD'S AND FOOTWEAR at TED'S SHOE STORE

ALEXANDER NEWS

BARBARA HOPKEY

3 young people injured in crash

Two CAL Community High school boys and the older sister of one of them were patients this week at the Franklin County hospital at Hampton due to injuries suffered Monday evening in a car-truck accident.

Driver of the car was Pollianne Peil. With her were her brother Loren and Garland Koch. Parents of the injured young people are the the Willard Peils and Don Kocks.

Ice was a factor in the mishap, as the car skidded crossways of the road and was hit broadside by a truck driven by a Clear Lake man. He received first aid for a facial laceration and was released.

Tuesday morning young Kock was still unconscious, having sustained head injuries. Pollianne Peil suffered a brain concussion and fractured pelvis and her brother deep facial cuts and leg injuries.

Mr. and Mrs. Ken Dorenkamp returned Sunday from a trip to Brockton, Mass., where they visited Mr. and Mrs. Donavon Dirksen and toured places of interest.

A week ago Monday, Mrs. Roger Harvey of Adel and Mrs. Dick Schmidt went to Lyle, Minn., where they attended the funeral of John Ruiter.

Bruce Reade of Onslow spent several days at the Fred Trager home.

The Dasen Christmas gathering was held Sunday at Bode. In attendance were Mr. and Mrs. Dean Gunderson and family.

Mr. and Mrs. Elmer Hopkey and Mr. and Mrs. Butch Olk were last Thursday supper guests in the David Willette home at Blue Earth, Minn. Steven Willette, who had been visiting his grandparents, the Hopkeys, returned home. The birthdays of David and Butch were observed.

January birthdays honored at Latimer by Olk families

A Sunday potluck dinner was enjoyed at the Connie Olk home at Latimer in honor of the January birthdays of Laurie, Butch and Mrs. Connie Olk.

Those present were Mr. and Mrs. J. Paul Artz of Mason City, Mr. and Mrs. Paul Artz of Nora Springs, Mr. and Mrs. Ollie Ingraham and Mr. and Mrs. Gordon Wordon and children of Dows, Mr. and Mrs. Fred Stadtlander of Rowan, Mr. and Mrs. Connie Olk and Mr. and Mrs. Don Olk, Laurie and Brad of Latimer and Mr. and Mrs. Elmer Hopkey and Mr. and Mrs. Butch Olk. Afternoon visitors were Mr. and Mrs. W. C. Westaby.

Mr. and Mrs. Rex Aldinger, Kathy, Cindy Stoffer, Mrs. Earl Quintus of Garner and W. P. Aldinger were callers Sunday in Des Moines.

A week ago Monday, Diana Myers returned to Iowa State university at Ames.

Sunday evening callers at the Kenneth Myers home were Mr. and Mrs. Arthur Wirtz of Hampton and Mr. and Mrs. Alfred Muhlenbruck of Latimer.

New Year's Day dinner guests in the Keith Myers home were Mr. and Mrs. W. C. Westaby, Mr. and Mrs. Scott Myers, Mr. and Mrs. Marlo Westaby and family, Sharolyn Schomburg, Mr. and Mrs. Merlin Braun and Jim and Norval Korth of Dows.

David Bier and Janell Barkema spent a week at the Hope college campus in Holland, Mich., attending a Reformed church Youth Fellowship national convention.

Mr. and Mrs. Henry Zech of Pocahontas were Sunday guests in the Bernard Bohman home.

Mr. and Mrs. W. C. Westaby spent several days at the Fred Beberness home at Estherville.

BETROTHAL of their daughter Gloria is announced by Mr. and Mrs. Kenneth Winwood of Alexander. She will wed Robert Lee Fink, son of Mr. and Mrs. Harry Fink of Hampton. Miss Winwood is a freshman at Iowa State university, Ames. Her fiance farms with his father. No wedding date has been set.

Mrs. Elizabeth Draper and Marvin visited Sunday at the Richard Peddicord at Belmond, the occasion being Annette and Richard Peddicord's birthday.

Mr. and Mrs. Carel Oxley and family of Kanawha, Mr. and Mrs. Bob Ostendorf and family of Meservey and Mr. and Mrs. Fred Vestweber were Sunday evening visitors in the William Vestweber, Jr., home, honoring Mr. Vestweber and Wayne on their birthdays.

Sunday dinner guests in the Calvin Schulte home were Mr. and Mrs. I. H. Ainslie of Dumont and Mr. and Mrs. DuWayne Kalkwarf and family of Belmond.

Mr. and Mrs. W. C. Westaby visited Friday evening at the George Braun home at Clear Lake.

Mrs. Milton Johansen and family were Sunday dinner guests at the Dora Johansen home at Latimer.

Mr. and Mrs. Marlo Westaby and family were Sunday evening visitors in the Wayne Lehman home at Badger.

Mr. and Mrs. Clarence Vestweber returned recently from Pompona Beach, Fla., where they spent Christmas with their son Dennis and Mr. and Mrs. Robert Moulds and family.

Recent guests in the Hugh Porterfield home were Paul Novatny and girls of Baynard, N. M.

Linn Beenen of St. Paul, Minn., was a week ago Saturday overnight guest in the Fritz Bruns home.

New Year's Day guests in the Fritz Bruns home were Mr. and Mrs. Robert Shaffer and family of Postville, Mr. and Mrs. Gary Bruns and Teresa of Iowa Falls, Mr. and Mrs. Dean Bruns and family and Mr. and Mrs. Max Bruns.

Mr. and Mrs. Dean Bruns visited recently at the Arlan Duit home at Monticello and also the Keith Campbell home at Independence.

Mrs. Dean Bruns and DeAnn visited a week ago Monday with Mrs. Larry Cox at the Dale Warren home at Iowa Falls.

The Cliff Poland family of Rockwell were Sunday evening visitors at the L. B. Bell home.

Bible studies being held in the Methodist churches

The first of a series of four church-wide Bible studies was attended by more than 30 people Sunday evening from Rowan and Alexander at the Community Methodist church. Rev. Louis Aitken was the teacher. Some of the Alexander women served coffee to the group. This Sunday the Rowan Methodist church people will be in charge there.

METHODIST CHURCH

Sunday:
8:45 a. m. — Church school.
9:45 a. m. — Worship service.

REFORMED CHURCH

Rev. Larry Arends, Pastor

Sunday:
9:30 a. m. — Worship service.
10:45 a. m. — Sunday school.
7:30 p. m. — Evening service.
Tuesday:
7:30 p. m. — Sunday school teachers meeting.

A week ago Monday, Mr. and Mrs. Elba Cook and daughters of Rowan, Mr. and Mrs. Curtis Bruns of Clarion, Mr. and Mrs. James Green of Alden, Mr. and Mrs. Max Bruns and Mr. and Mrs. Dean Bruns spent the day at the Fritz Bruns home.

L. B. Bells honored on wedding anniversary

Mr. and Mrs. L. B. Bell were honored by about 30 relatives New Year's Day for their 53rd wedding anniversary.

They were the Eldon Bell family of Thornton, the Glen Neals of Garner, Mrs. Inez Ginapp and boys of Belmond, Mr. and Mrs. Cliff Poland and boys of Rockwell and the Dallas Card family.

Mr. and Mrs. Bernald Kinseth and Mrs. Anna Beenken of Belmond and Mrs. Luella Larsen were New Year's Eve dinner and evening guests of Mr. and Mrs. Ben Dorenkamp.

Mr. and Mrs. Alvin Orpen and Joyce with Mrs. Bill Koehler of Kensett brought Mrs. Grace Tinkey home after she had spent the past week there and were all dinner guests Monday of the Marvin Jaacks family with Darwin Halfwassen of Des Moines and Mr. and Mrs. John Halfwassen.

Guests and members attend Federated Woman's club meeting

The January meeting of the Alexander Federated Woman's club was held Monday evening in the Reformed church parlors with Mrs. Orville Arends and Mrs. Foster Barkema as hostesses.

Mrs. Jeanette Hall, a teacher at Belmond, showed slides and movies of her visit to Germany, the Scandinavian countries and she traveled as far north as the Artic circle. Mrs. George Richards reported on International Affairs. Lunch was served by the hostesses to 45 guests and members.

The February meeting will be the annual Night Out With Our Husbands.

A dinner was held Monday evening at the Reformed church in Meservey. Attending was the Alexander Reformed church committee on the Development Fund commission. The dinner was sponsored by the Development Fund commission and Reformed Churches of America.

Mr. and Mrs. Harry Hill and family and John Hill spent Sunday with the John H. Hill family at Adams, Minn.

Mrs. Minnie Eden with her daughter, Mrs. Carl Wilson of Longview, Tex., were Friday afternoon visitors at the Hannis Pals home.

Mr. and Mrs. Charles Campbell and Don with Lennea Groom of Rowan took Gary Campbell to Des Moines Sunday where he left by plane for Port Hueneme, Calif., after being on leave at home here. The Campbells visited at Boone en route home with Mr. and Mrs. Willard Rucker.

The Dallas Card family visited Sunday with the Chester Card family at Dumont and the Raymond Knipel family at Hampton.

Mrs. Inez Ginapp and Mrs. James Peterson and Max of Belmond and Mr. and Mrs. L. B. Bell spent Monday at the Willie Pals home.

Mr. and Mrs. Ted Vierkant were Friday evening supper guests of Mr. and Mrs. John Botts at Hampton and evening guests of the George Neubergers there.

Mr. and Mrs. George Blau entertained Mr. and Mrs. Al Hayden of Fort Dodge all day and evening New Year's Day.

Mr. and Mrs. Fred Greenfield observed their 59th wedding anniversary New Year's Day quietly at home.

Gerald Scott with Charles Scott of Blair, Neb., and others spent the holidays sight-seeing in California.

C. C. Schulte, Pete Hanson and Tom Jessen are on a trip to Texas.

News has been received that Art Peters reached Sunset Beach, Calif., Saturday, where he will visit his son Warren and family for several weeks.

—SOCIETY—

A FALL WEDDING is planned by Diane Dee Shobe, whose engagement is announced by her parents, Mr. and Mrs. Harold E. Shobe. She will marry Robert Rasmussen, grandson of Peter Rasmussen of Clarion. Miss Shobe attends Mankato (Minn.) Commercial college and her fiance is a student at Mankato State college.

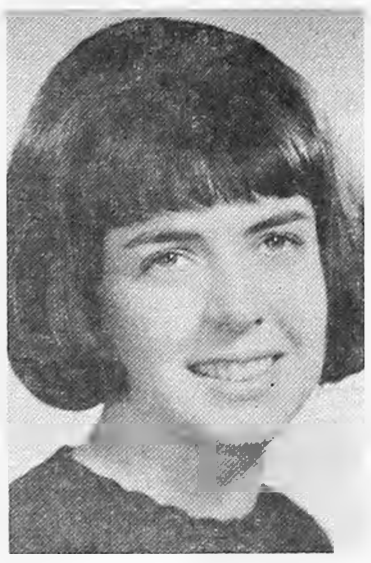

THEIR DAUGHTER'S engagement to wed Dwight E. Hinman is announced by Mr. and Mrs. R. B. Tenney of Mason City. Kathy Anne's fiance is the son of Mr. and Mrs. Earl Hinman. Miss Tenney is a graduate of Mason City High school and is attending North Iowa Area Community college and also working part-time at Sears in Mason City. Dwight is is BHS and NIAC graduate and presently is in the Army, stationed at Fort Hood, Tex. No wedding date has been set.

Baxter-Martin rites performed in Arizona

Mrs. Jessie Martin of Phoenix, Ariz., and George Baxter were married Dec. 24 at the Crossroads Methodist church in Phoenix. The bride's son and daughter-in-law, Mr. and Mrs. Carl Martin of Phoenix, were the attendants.

The Baxters plan to spend the winter months in Arizona and after April 1st plan to be at home in Belmond. Several years ago, Mrs. Martin was a Goodell resident, and before that a Belmond resident.

HELLO WORLD!

SP 4 and Mrs. Larry Carpenter of the Panama Canal Zone announce the birth of a 8-lb. 5 oz. son, Jeffrey Lee, on Dec. 28. Mr. and Mrs. Henry Hokel are the great-grandparents. The Carpenters were proprietors of LuAnn Beauty shop here.

Arlo Stoltenbergs sponsors at baptism of their grandson

Mrs. A. H. Stoltenberg returned home a week ago last Thursday from Louisville, Ky., where she had spent five weeks in the Robert Gillespie home. Mr. Stoltenberg and son Arlo spent the holidays in Louisville and brought Mrs. Stoltenberg home.

While there they were sponsors at the baptism of their grandson, Michael Robert Gillespie, son of Mr. and Mrs. Robert Gillespie, on Christmas morning.

Committees appointed for Home Study club

Home Study club met a week ago Wednesday at the home of Mrs. Harold Simerson for a potluck luncheon with Mrs. Ernest Johnson as co-hostess.

Mrs. Henry Hill, president, conducted the business meeting and appointed the following committees: Cheer — Mrs. Melvin Olson of Kanawha and Mrs. John Christensen; correspondents — Mrs. Abner Toftey of Kanawha and Mrs. Galen Johnson.

Fifteen members responded to roll call and payment of annual dues.

Mrs. Arthur Homervold gave the lesson "Off to a Good Start". She was assisted by Mrs. Sherman Ekeland and Mrs. Chester Hill.

COMING EVENTS

THURSDAY, JAN. 12—

St. Elizabeth Study club will meet at the home of Mrs. V. V. McLaughlin.

MONDAY, JAN. 16—

Homebuilders will meet at the Olde Belmond Inn in the evening with Mrs. Elmer Smith as hostess.

TUESDAY, JAN. 17—

Progress club will meet with Mrs. R. H. Gowdy at 2:00 p. m. — Jane Oberhauser is lesson leader.

American Legion Auxiliary will meet at the library basement at 7:30 p. m.

THURSDAY, JAN. 19—

Past Noble Grand circle will meet at the home of Mrs. Mary Faulhaber.

JUSTICE OF PEACE COURT
of Guy Peters
State Cases

Speeding — Edward Geither, Butler, Pa., $10 fine plus costs; David Carey, Charles City, $7; Wendell Petty, Iowa City, $10; Michael Christianson, Jewell, $22; Orval Hakes, Norwalk, $6; John Ellsworth, Lakota, $5; Robert Meredith, Springfield, Mo., $7; Oscar Zox, Des Moines, $8; Donald Yaeger, Aberdeen, S. D., $12; Francis Bestenlehner, Dallas Center, $16; Michael Shelley, New Brighton, Minn., $14; Janet Hass, Des Moines, $12; Richard Armstrong, Winona, Minn., $20.

Speeding — James Donaldson, Dodge Center, Minn., $10; Otis Fredregill, Des Moines, $28; Rev. Arthur Werfermann, Libby, Mont., $12; Clarence Voortman, Buffalo Center, $10; Richard Suntken, $10; Everett Erickson, Edina, Minn., $10; Ewald Wicken, St. Paul, Minn., $10; Larry Fleener, $12; Chris Tietz, Manly, $14; Thomas Brooks, $8; Barbara Halvorson, Forest City, $14; Allen Leffler, Johnston, $7; Wayne Skyrme, Charles City, $8; Kathleen Scott, Des Moines, $13.

Speeding — Francis Fitzgerald, Mason City, $10; John Machado, West Des Moines, $8; Mark Brinton, $10; Robert Beery, Jr., Lake Mills, $13; Edward Millenacker, Rochester, Minn., $10; William Hammer, St. Paul, Minn., $10; Dean Larson, West Des Moines, $5; Franklin Postma, Carroll, $15.

Truck speeding — William Hannold, Des Moines, $10; Joel Eddy, Billings, Mont., $9; Gordon Davis, Altoona, Wis., $8; James Louis, Grangeville, Ida., $9; Kenneth Zeismer, Minneapolis, $10; Billy Nichols, Terrell, Tex., $10; Max Weldon, Dallas, Tex., $10; Donald Keller, Des Moines, $10; Dennis Suntken, Alexander, $10; Eldon Noling, Mason City, $14; Dorance Federson, Omaha, $8; Arlan Main, Minneapolis, $10.

Improper passing — Harold Simmons, Carthage, Mo., $15; Jonathon Sacks, Aniva, Wis., $15; Benjamin Nelson, Minneapolis, $15; Kenneth Stoakes, Minneapolis, $4; Donald Kimbrell, Shawnee Mission, Kans., $15; Dallas Schear, Hampton, $25; James Livermore, San Bernardino, Calif., $10; Terrance Armour, $10.

No valid license — Harvey Clark, Webster City, $5; Larry Bell, Savannah, Mo., $5; Charles Krivachek, $10; Mary Rankins, Garner, (pending); Roger Collier, $10.

Failure to have vehicle under control — Kent Myers, Phoenix, Ariz., $15; Marlyn Kuhlers, Meservey, $10.

Failure to report accident — Jon Jenison, Goodell, $10; defective brakes — Keith Green, Goodell, $35; defective muffler — Dallas Schear, Hampton, $10; defective equipment — Bernard Blank, Kanawha, $5; overlength truck load — Vernon Comstock, $6; spilling truck load — Robert Keller, Webster City, $5.

● Belmond Locals

Mr. and Mrs. W. P. Tyrrell spent some time over the holidays in the Hall Koontz home at Cedar Rapids.

Mr. and Mrs. Virgil Johnson visited last Wednesday with Mr. and Mrs. Kenneth Goering at Des Moines.

It takes 6½ seconds to fasten a seat belt

6½ seconds could save your life. Or prevent serious injury. That's all the time it takes to pick up a seat belt . . . and fasten it.

Here's a simple reminder for you and your passengers the next time you drive—"Buckle your seat belt, please."

Published to save lives in cooperation with the Iowa Department of Public Safety.

MESERVEY NEWS

MRS. VERGENA PALS

REFORMED CHURCH

Rev. Peter Yff, Pastor

Thursday:
7:30 p. m. — Mid-week Bible studies.
Sunday:
9:30 a. m. — Morning worship.
10:45 a. m. — Church school.
7:30 p. m. — Evening service.

E.U.B. CHURCH

Rev. Clive Cook Pastor

Thursday:
A Senior YF bowling party will be held. Youth going should meet at the church and be ready to leave at 6:59 p. m.
Saturday:
Members of the two catechism classes will hold a sliding party. The group will leave the church at 1:00 p. m.
Sunday:
9:30 a. m. — Sunday school.
10:30 a. m. — Morning worship.
7:00 p. m. — Senior YF.
7:30 p. m. — Evening service.
Senior choir practice after evening service.
Thursday:
2:00 p. m. — The Ruth and Rebecca WSWS circles will meet.

Mrs. Willamine Smith returned home Thursday afternoon after spending two weeks with her children in Edgerton, Wis.

Mrs. Martha Ruiter of Goldfield was a Sunday dinner guests of Mr. and Mrs. Bernard Ruiter.

Mr. and Mrs. John R. Schmidt left Wednesday for Phoenix, Ariz., where they plan to spend several weeks visiting their daughter, Mrs. Maynard Bertilson, and family.

Mr. and Mrs. Donnie Ruiter and sons of Thornton and Mr. and Mrs. Arlynn Boelman and Bryce of Mason City were Sunday afternoon and supper guests in the Bernard Ruiter home.

Mr. and Mrs. Louis Foss of Hampton and Mr. and Mrs. James Hemming of Thornton spent a week ago Monday at the G. E. Raecker home. At noon a nephew of Mr. Raecker's, Mr. and Mrs. Kenneth Fillenworth and family of Estherville, visited at the Raecker home briefly en route from a vacation in Florida.

● Belmond Locals

Mr. and Mrs. Dwight Tyrrell and family returned home last Wednesday from Brownsville, Tex., where they had visited her parents, Mr. and Mrs. J. J. Shoemaker, and had done some sight seeing in Mexico.

Mr. and Mrs. Henry Fekkers of Alexander visited a week ago Sunday in the H. R. Bayliss home.

Mr. and Mrs. Chet Hiddleston of Atlantic, he a former Anthony manager here, called Monday at the Floyd Broshar home.

Mr. and Mrs. Mike McLaughlin attended funeral services at St. Mary Wednesday morning for Don Brommell, nephew of Mrs. McLaughlin.

Cortland Haupt of Hopkins, Minn., visited Saturday and Sunday in the Earl Haupt home.

Daryl Lien of Amery, Wis., visited last Tuesday with his sister and husband, Mr. and Mrs. Harold Simerson. He was en route to Des Moines to attend a meeting of school superintendents. Mr. and Mrs. Forrest Broderius of Hector, Minn., the latter daughter of Daryl Lien, who were en route to Florida for the winter, happened to stop at the Simerson home at the same time. All were dinner guests.

Mr. and Mrs. Merlyn Townsend and Mr. and Mrs. J. D. Smith and Debbie of Omaha, Neb., visited Mrs. Bertha Blunt at Rudd on Friday.

Tom Pulver, son of Mr. and Mrs. Ray Pulver, returned to his studies at Waldorf college, Forest City, on Monday.

Mr. and Mrs. Donald Markham, Rebecca and Douglas spent the holidays in California with Mr. and Mrs. Harold (Mac) McClure and family at Sierra Madre and visited Mr. and Mrs. Richard Peters and family at Riverside and also visited other relatives.

Mr. and Mrs. Henry Kuhlers honored on 48th anniversary

Guests Sunday afternoon at the Henry Kuhlers home to help them celebrate their 48th wedding anniversary were: Mr. and Mrs. Elmer Kuhlers of Klemme, Mr. and Mrs. Raymond Kuhlers of Rockford, Mr. and Mrs. Harvey Oltman and Gary of Sheffield, Mr. and Mrs. Gene Ostendorf and family of Alexander, Mr. and Mrs. Clarence Kuhlers and family, Mr. and Mrs. Harry Kuhlers and family, Mr. and Mrs. Milton Kuhlers and sons, Dena Kuhlers and Irene Butz. The guests brought and served lunch and presented the honorees with a nice plant.

Mrs. Herman Stadtlander, accompanied by Mrs. Clyde Smith and Mrs. Dan Schmidt, visited Tuesday afternoon at the Roman Johnson home near Alexander.

Mr. and Mrs. Dean Pruisman and sons and Mr. and Mrs. Tendal Foland and children of Hampton were guests Sunday at the Onno Suntken home. Later, Dean and sons and Tendal and son took Audrey Suntken to Albert Lea, Minn., where she took the bus for her home in Black River Falls, Wis., after spending a week with her father, Onno Suntken, and other relatives and friends.

Mr. and Mrs. Jake Sprau and family spent Christmas vacation visiting relatives in Watertown, S. D.

Mr. and Mrs. Wayne Koenen and boys of Iowa City were recent guests of Mrs. Helen Koenen.

Alvina Kuhlers returned home last Monday after spending a week with her brother and family, Mr. and Mrs. Albert Kuhlers and Norma, in Fort Collins, Colo.

Mr. and Mrs. Hauko Barkema of Garner were dinner guests Tuesday at the Jack Faaborg home.

Mr. and Mrs. Herman Fischer left Friday for Florida where they plan to spend some time vacationing. En route they also stopped at Naperville, Ill., to visit the Claire Smith family.

Mr. and Mrs. Bill King and family of Austin, Minn., and Mr. and Mrs. Bob Smith and boys of Mason City were dinner guests at the Elmer Trager home last Monday.

Mr. and Mrs. Lucas Bunk and Chris of Renwick were Monday evening supper guests in the Bill Fischer home.

Sunday guests at the Fred Weide home included Mr. and Mrs. Jerry Weide and family of Aredale, Larry Weide of Mason City and Miriam Eastman of Clear Lake.

New Year's Day guests of Mr. and Mrs. Robert Raecker and Greg were Mrs. Jeanette Leckey and daughter Ardith of Baton Rouge, La., Mr. and Mrs. J. E. Hungerford and family of Osage, Mr. and Mrs. James Hemming of Thornton and Mr. and Mrs. Garfield Raecker.

Mr. and Mrs. Robert Raecker were New Year's Eve guests of Mr. and Mrs. Bill Parks of Mason City.

Mr. and Mrs. Ronald Symens were Sunday dinner guests at the parental Jessie Suntken home at Belmond. In the afternoon, all were guests at the John Suntken home honoring Mrs. Suntken on her 81st birthday.

Mrs. Martha Ruiter of Goldfield was a visitor in the Raymond Kessler home Sunday evening.

Mr. and Mrs. Bill Fischer and children were Sunday visitors at the parental Lucas Bunk home at Renwick.

Pfc. Tom Dorenkamp left last Monday from Des Moines for Fort Bliss, Tex., where he will resume his army duties after spending the past several weeks at the parental Lewis Dorenkamp home. Mr. and Mrs. Lewis Dorenkamp and Linda accompanied him as far as Des Moines.

Mrs. Carrie Ostendorf of Belmond, Rev. and Mrs. Jim Voss and children of Sheboygan, Wis., and Mr. and Mrs. Elmer Dorenkamp were supper guests at the Clarence Stadtlander home last Thursday evening.

Debra Fischer's 7th birthday celebrated

Mrs. Bill Fischer entertained 11 girls at a birthday party honoring her daughter Debra's seventh birthday Wednesday afternoon.

Those present were: Lisa Dorenkamp, Rosalyn Jurgens, Sandy McGowan, Sue Bertilsen, Debbie Meinders, Penny Burnsworth, Linda Popp, Jennifer Kaduce, Corrine Ruiter, Penny Waddington and Darla Boelman.

Debra received many nice gifts and lunch was served by Mrs. Fischer.

Mr. and Mrs. John Van Horn and Mr. and Mrs. Myron Van Horn and Brent of Latimer, Mr and Mrs. Duane Van Horn and family of Humboldt, Mr. and Mrs. Vernon Van Horn and Robert of Goodell and Mr. and Mrs. Larry Pals of Athens, Ga., were supper guests at the Clarence Stadtlander home last Monday evening.

Fred Hopkey and Alma Shields of Webster City were visitors in the home of Mrs. Lizzie Hopkey Thursday afternoon.

Mr. and Mrs. Hubert Orvick of Forest City and Mr. and Mrs. Fred Ruiter of Ventura visited in the Raymond Kessler home Monday.

Mr. and Mrs. Virgil Koenen and family and Roy Markwardt of Thornton were guests in the Francis Meyers home in Iowa Falls Monday evening.

Mr. and Mrs. Virgil Koenen and Pam accompanied by Leonard Wiemann and Carmen visited with Mrs. Anne Koenen and Jennie Wientjes at the Ritter Nursing home in Clear Lake Sunday afternoon.

Mr. and Mrs. Henry Pals of Sheffield, accompanied by Mrs. Tillie Pals, visited with Mrs. Jennie Wientjes at the Ritter Nursing home in Clear Lake Sunday afternoon.

PERMASTAMP® HAND STAMP

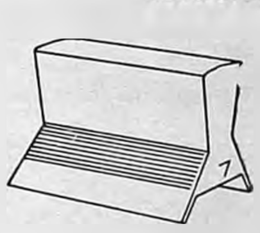

Never needs an ink pad! Fast. Easy. Efficient. Can be custom ordered to meet any size, shape or message requirement. PERMA-STAMP will reproduce colors, fine lines, small type faces, logotypes — even photos — in true, accurate detail.

Belmond Independent

"PERMA STAMP" is a registered trademark of S. C. Johnson & Son, Inc., Racine, Wisconsin, U.S.A.

Wedding

★ INVITATIONS
★ NAPKINS, BOOKS
★ THANK YOU NOTES

A complete selection that will please every Bride, yet the prices are moderate.

Belmond Independent

Belmond Independent — Buyers Guide

WANT ADS

Sell Everything from A to Z

A Is for Antiques
B Is for Boats
C Is for Cars
D Is for Dogs
E Is for Electrical Appliances
F Is for Furniture
G Is for Golf Clubs
H Is for Heaters
I Is for Ironers
J Is for Jewelry
K Is for Kitchen Equipment
L Is for Livestock
M Is for Motorcycles
N Is for Nursery Equipment
O Is for Office Equipment
P Is for Pianos
Q Is for Quilts
R Is for Rugs
S Is for Stoves
T Is for Toys
U Is for Used Clothing
V Is for Vacuum Cleaners
W Is for Watches
X Is for Xylophones
Y Is for Yard Equipment
Z Is for Zithers

Independent-Guide ADLETS SELL everything from A to Z . . . and that's just the beginning! You can sell hundreds of different items through them. They work so effectively, so quickly, because they reach so many people. That big audience for your sales message is what makes the INDEPENDENT-GUIDE classified columns the market place of all in the "Heart of This Four-County Trade Area." Mail or phone it or come in. They're inexpensive.

The Belmond Independent
"Heart of This Four County Trade Area"

IT'S NO SECRET!!
BOARD FOR BOARD
QUALITY FOR QUALITY
SERVICE FOR SERVICE

FULLERTON
LUMBER CO.
Is Competitive In This Area
WE WELCOME PRICE COMPARISON

We can help you with your planning, arrange for financing and payment plans and with the building.

FOR EXAMPLE:
Mahogany (3 varieties), Birch, Teak, Ice Teak or Colonial Oak Paneling in 4 x 8 ft. size sheets as low as .... $3.75 Ea.

FULLERTON Lumber Company
WAYNE BELL, Mgr.
PHONE 2469

Valley Forge

GENERAL WASHINGTON AND 11,000 RAGGED CONTINENTAL TROOPS CAMPED IN THIS SOUTHEASTERN PENNSYLVANIA VALLEY DURING THE WINTER OF 1777-1778!

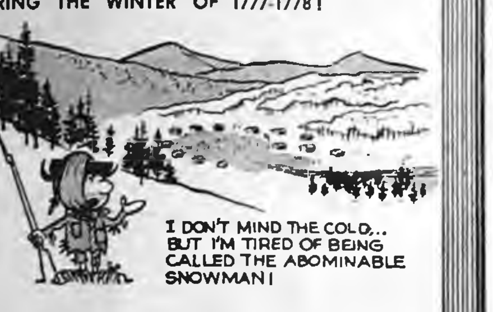
I DON'T MIND THE COLD... BUT I'M TIRED OF BEING CALLED THE ABOMINABLE SNOWMAN!

Bank by mail and avoid a drive to the bank in bad weather.

© BURNESS FEATURES

First State Bank

FULL SERVICE BANK

BELMOND PH. 2216

Skip Rope...
But Never Skip Milk

Children have so many important things to do, like running, jumping and playing, that mothers have a hard time making sure they eat the right foods.

Smart mothers give them Belmond Dairy milk. It's good-tasting, easy to serve and has the energy-giving nutrition growing kids need. Join them in a milk-break every day. Have plenty on hand by using our convenient home delivery service. Phone 5544.

BELMOND DAIRY PRODUCTS THAT MAKE THAT WONDERFUL DIFFERENCE

BELMOND CO-OP CREAMERY

TEWELES
Seed Corn...
Is All Ears!

...ears that ring up new profits for the modern corn farmer.

Teweles Computerized seed corn is bred to meet... *and beat*... today's toughest corn farming challenges. Performance proven singles, three-ways and double-crosses let you match maturity ranges and plant characteristics to break your own yield records.

You'll be "all ears", when you talk Teweles yield, Teweles performance and Teweles profit at...

Farmers Garin Co.

Phone 2498

t teweles seeds

SPORTS

Can't hold that Engstler!—

Bronco cagers down Cards, 87-73

Belmond's Bronco basketeers demonstrated here Friday night that one good man cannot handle a well-balanced team — and at the same time gained revenge for the upset Garner dealt them (73-65) on Dec. 13. Bill Engstler added 38 points to the 42 he'd piled up against Belmond the first time; but the final score favored the Broncos, 87 to 73.

Every one of the victors' starters wound up in double figures, while Engstler got next to no support from any of his team mates in the second half. The sharp-shooting Cardinal was held to a dozen points before the intermission but poured in 26 more in the final two quarters.

During the opening period, there were indications that a ball game might be brewing as Garner led on several occasions and tied the count on several others. At the horn, the Broncos were nursing a slim 22-20 advantage. The Cardinals clung on the Broncos' heels until a Belmond flurry broke away from a 32-31 situation and produced 16 points while Garner was netting two.

That made it 48-33 at halftime and when play resumed Belmond charged to its widest margin at 55-35. Slow-down tactics by the Broncos late in the third quarter and the early part of the fourth didn't work out well, and from a 66-49 tally entering the final stanza the Cards scored nine points to Belmond's three.

With the margin sliced to 10 points, 68-58, the Broncos got back to work and built up a 19-point pad — 85-66 — before Coach Ted Besch ran in the subs.

Gail Stark assisted Engstler with nine points in the first half and Al Berge with six, but they wound up with 11 and 10 respectively as Bill took over the show after intermission.

In contrast, Gary Meyers — who actually did little shooting in accumulating his points — and Terry Nelson each potted 18 points and Bob Rise was close behind with 17. Doug Thompsen played good, aggressive ball in adding 14 and Tim Roberts came through with 12. Four points by Dave Dirks and a couple each by Rich Stadtlander and Joel Gabrielson completed the Belmond total.

For Garner, Rick Kaduce chipped in with six, Greg Schoneman and Gary Lemke three each and Chuck Roe two (though it just might have been a Gabrielson rebound attempt htat produced Roe's pair).

The freshman-sophomore game started out in somewhat the same fashion as the varsity contest, with the Junior Broncs having trouble drawing away. In the last half, though, they had things pretty much their own way and wound up with a 49-35 victory. Rick Hawley and Greg Steenblock paced the win with 15 and 11 points.

Osage Imps here Friday; and then, Broncs to Newman

Coach Ted Besch's Bronco basketeers have a couple of engagements on schedule for the next five days, playing host to Osage this Friday night and traveling to Newman High at Mason City next Tuesday.

This year's Green Devil quintet has been having more or less typical luck and appears doomed to occupy a position in the lower half of the North Iowa conference standings. But anything can happen on any given night in basketball — and almost did a couple of years ago when a highly favored Belmond team met the Imps on the local floor.

On that occasion, the Broncos had to fight for their lives before downing the visitors 61-59, which proves a point that Coach Besch is probably keeping in mind (at Osage, Belmond won 81-43!).

There will be no taking the Newman Knights for granted. They are coached by former BHS mentor Jim Crimmings. A rather small outfit, they have not been enjoying the best of success this season; but no Crimmings-coached team can be counted on to "lie down," so the Broncos have every reason to expect they'll have a scrap on their hands.

Britt wrestlers here Wednesday

Next Wednesday night Coach Don Jones' wrestlers will take on Britt in a meet at the BHS gym which will have added interest due to the two teams' 4th-place tie in the recent Belmond Invitational tournament.

Each, on that occasion, posted 43 points — which proves not much of anything, where the dual meet is concerned. Ordinarily the Bronco grapplers would be conceded very small chance of handling the Eagles. But this has been a "down year" for Britt in wrestling and top performances by all members of the home team could make it an interesting affair.

A year ago the Eagles had a "typical Britt team" and squashed the Broncos 28 to12. Most of the visitors' personnel on this occasion will be comprised of members of last year's Eagle reserves who walloped the Belmond second-stringers 43 to 2.

Action in the reserve meet will start at 6:30 p. m., with the varsity teams taking over about 7:45 o'clock.

Jr. high quintets split with Britt

Coach Jack Steinberg took his junior high basketball teams to Britt Friday afternoon and they split a double-header with the host 7th and 8th grade teams.

Belmond's 8th-graders had an easy time chalking up a 39-17 victory, leading 35-3 before Steinberg swept the bench. Fred Erdman tossed in 14 points, Dave McLaughlin and Dave Snyder eight each.

The 7th-graders found it tougher going against an adversary paced by an agile lad reaching better than six feet in height, losing 24-16. It was the Britt outfit's fourth game, and Belmond's opener. Nick Classick collected six points and Kenny Robbins five for the losers.

The Colts are now idle until going to Garner on Friday of next week.

Britt wrestlers overcome Colts

Belmond's junior high wrestlers found the pickin's slim against Britt here Tuesday of last week. Only two of the 7th grade grapplers and four from the 8th were able to win their matches.

Mike Anderson, with a 55-second fall over Ricky Mattoon at 102 lbs. and Steve Burt (118) with an 11-2 decision over Leerar got team points for the 7th-grade Colts as they lost 36 to 8.

On the losing end were Jim Krugler, Mark Cullinan, John Waltzing, Russell Barkema, Fred Steenhard, Jerry Suntken, Verlynn Andrews and Mike Griffin.

Eighth-grade victors were Bob Berns (102), 4-3 over Alan Brown; David Nelson (118), 9-0 over David Huling; Duane Anderson (125), by pin over Paul Larson in 2:40; and Doug Thompson (150), 10-2 over Steve Weiland.

Also on the 8th-grade team were Bill Quigley, Steve Riedel, Jon Crawford, Jim Cullinan, Paul Rogalla, David Swaroff, Virgil Miller, Duncan Campbell and Jim Kennedy.

NORTH IOWA CONFERENCE BASKETBALL STANDINGS

	W	L	pts.	o.p.
Belmond	5	2	480	443
Bufalo Center	5	2	469	330
Forest City	4	2	437	361
Northwood	4	3	385	398
Lake Mills	3	3	389	357
Osage	2	3	263	316
Garner	3	5	517	573
Britt	0	6	312	475

GAME RESULTS LAST WEEK

Belmond 87, Garner 73
Buffalo Center 69, Northwood 44
Ventura 60, Kanawha 46
Kanawha 71, Ventura 41 (girls)
LuVerne 65, CAL 53
CAL 40, LuVerne 38 (girls)
Rockwell-Swaledale 81, Meservey-Thornton 52
Rockwell-Swaledale 57, Meservey-Thornton 55 (girls)

GAMES THIS FRIDAY

Osage at Belmond
Buffalo Center at Lake Mills
Forest City at Garner
Northwood at Britt

BELMOND INDEPENDENT
BELMOND PUBLISHING COMPANY

PUBLI[illegible]: R. H. Gowdy, business-advertising manager; J. R. Gallagher, editor; Duane Anderson, shop superintendent.

Published each Thursday at 215 E. Main St., Belmond Ia. 50421. Entered as second-class matter Nov. 1, 1919, at Belmond, Ia., post office under the Act of March 3, 1879.

Subscription Terms: One year in Wright and adjoining counties, $4.00; elsewhere, $5.00. Cash in advance; paper stops at expiration date shown on address label.

—MEMBER—
IOWA PRESS ASSOCIATION
NATIONAL EDITORIAL ASS'N.

Best of Belmond's League Bowlers

Week of Jan. 2nd

MEN'S LEAGUES

HIGH SERIES	
George Sharp	617
Roger Kinseth	605
Larry Shimp	571
Jack Lobdell	562
Alvin Smit	558
Pat Gallagher	557
Duan Thompson	554
Elmer Gabrielson	553
Vern Schmale	552
Jake Koenen	545

HIGH GAME	
George Sharp	236
Larry Shimp	226
Roger Kinseth	222
Don Meints	222
Don Mathiason	209
Gordon Greer	206
Larry Zollner	205
Merlin Bier	204
D. Dieke, B. Fanselow, E. Gabrielson, P. Gallagher	203

WOMEN'S LEAGUES

HIGH SERIES	
Beulah Ahlstrom	545
Betty Suntken	528
Edna Eccles	516
Lucy Wessels	501
Donna Pals	495
Lois Hafermann	491
Barbara Hopkey	480
Donna Cockram	478
Alice Busick	468
D. Greenwood, N. Downs	464

HIGH GAME	
Betty Suntken	223
Donna Pals	200
Edna Eccles	196
Beulah Ahlstrom	192
Vivian Johnson	192
Doris Greenwood	190
Alice Busick	189
Pat Stadtlander	189
Dixie Olk	188
Lucy Wessels	184

Bowl-Mor Lanes
BOWLING Is for All

KILL RATS AT ½ PRICE

YOUR CHOICE OF . . .

- Raticate
- Warfarat
- Tri-Ban
- D-Con Pellets
- or Prolin Redi-Bate

While They Last 2 For The Price Of 1

Redder *Rexall* Drug

Erv Redder, Pharmacist Phone 2436

FARM AUCTION

In order to settle the estate of the late C. C. Johnson, we will sell the following machinery and equipment to the highest bidder at the farm located from Alexander; 1 mile north and 1½ miles west: or from Meservey 6 miles south and 1½ west: or from Belmond 3 miles east, 2 miles south and 1½ east on

FRIDAY, JANUARY 20th

Sale to start at 12 o'clock sharp. Lunch on Grounds to be served by Ladies Aid of Alexander Reformed Church.

Machinery and Equipment

1963 D-19 Allis Chalmers gas tractor with 814 actual hours, very good condition, and with heat houser

1954 WD-45 Allis Chalmers, good rubber and also in very good condition

HG Oliver catapiller
UC Allis Chalmers tractor 1937, New Tires
IHC 1963 16 ft. spring tooth hydraulic control
490 JD corn planter with dry fertilizer attachments and disc openers
No. 61 New Idea stalk cutter
1963 Kewannee harrow, 22-ft. with folding eveners
13' 4" Kewannee tandem disc.
John Deere 8 ft. tandem
John Deere 10 ft. tandem — Allis Chalmers 14 ft. disc.
Roderick Glean 15 ft. disc. — New Holland baler with motor
Allis Chalmers No. 60 combine — IHC 2M corn picker
Allis Chalmers 4 row cultivator — 2 AC 2 row cultivators
2 John Deere binders — 11 ft. land roller
40 ft. Sandwich elevator and speed jack
IHC No. 10A hammermill — 6 inch hammermill
4 bar New Idea side rake
IHC No. 8 3-14 plow with Super Chief bottoms
20 ft. auger with motor — 16 ft. single chain elevator with motor
30" threshing machine, junk
John Deere No. 9A corn sheller with 1936 Ford truck
2 John Deere spreaders
Ward's heavy duty trailer with 7 x 12 box and hoist
4 wheel trailer with steel flare box and hoist
Ward's trailer with steel LC wood flare box
2 wheel implement trailer — Humboldt mechanical loader
7 x 12 flat rack with 1 ft. sides — Ward's trailer with flat rack
Triple wagon box — Hamilton oats seeder

Buildings and Houses, Straw, Miscellaneous

1957 Ford Station Wagon

3—8x18 ft. Hog houses
32x34 ft. buildings
12x16 ft. building
14x24 ft. building
3 yr. old bay gelding, part American saddle breed, well broke
46" spotted pony, broke to ride and drive, 6 yrs. old
2 saddles, 2 bridles, harness and cart
500 bales of straw in barn
Hamilton gas clothes dryer
Buzz saw mounts for AC-WD or WC
Handyman Jack — Hand corn sheller
285 amp. electric welder — 500 lb. scale
Lincoln High pressure grease gun
Vise-work bench — 3x10 ft. tank
500 gal. gas barrel and stand — Flexible cable
Large emory wheel with 2 horse power motor
Emory wheel — Tin — 20x28 tractor chains
Air compressor on wheels — Water Tank — Electric fencer
Wheel weights — Post drill — 9 HP gas motor
100 ft. of 8" belting — Large block & tackle
Large amount of scrap iron and junk

TERMS: CASH. No property to be removed until settled for.
Not responsible for accidents

C. C. JOHNSON Estate

ROMAN JOHNSON, Executor

Leonard Wiemann, Meservey; Jerry Staley, Hampton, Auctioneers

First State Bank, Belmond, Clerk.

YOUR DOLLAR BUYS MORE AND MORE HERE!

Whole Fryers 29¢ lb

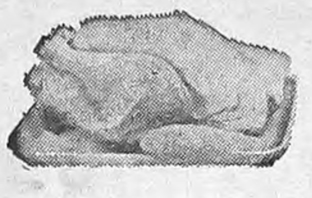

Ground Beef 3 lbs. $1.39

BOSTON BUTT **PORK STEAK**

DECKER'S **BRAUNSCHWEIGER**

49¢ Lb.

FARM BEST CANNED

HAM

3 lb. can $2.89

PORK **TENDERLOINS** **10¢** ea.	SOLID PACK **OYSTERS** **$1.19** Pint	MINUTE **STEAKS** **10¢** ea.	FARM BEST COUNTRY STYLE **BACON** **59¢** lb.
SHORT **RIBS** **29¢** LB.	BONELESS BEEF **STEW MEAT** **69¢** lb.	BONELESS SIRLOIN OR T-BONE STEAKS **99¢** lb.	G B **BOLOGNA** 3 RING BAG **99¢**

ROUND
SIRLOIN
SHORT LOIN
FLANK
RIB
SHORT PLATE
CHUCK
BRISKET
FORE SHANK

WILSON'S FREEZER READY

BEEF SIDES

49¢ Lb.

frozen foods

SWANSON
TV DINNER
FRIED CHICKEN

49¢

ELM TREE **BREAD DOUGH** 3 Loaves **39¢**

ORE IDA SHOE STRING **POTATOES** 20-oz. Bag **29¢**

CRYSTAL WHITE BEET **SUGAR** 5-LB. BAG **49¢**

GOLD MEDAL **FLOUR** 25 Lb. Bag **$1.98**

SHURFINE **Waffle Syrup** **39¢** Qt. Bottle	CONTADINA **Tomato Paste** 3 6-oz. Cans **39¢**	KRAFT **MUSTARD** 6-oz. Jar **10¢**	TONES BLACK **PEPPER** Box **17¢**
FLIESHMANN'S FLEISCHMANN'S 6 PKGS **25¢**	DEL MONTE **PRUNE JUICE** Qt. **39¢**	DEL MONTE **PINEAPPLE** 4 211 Cans **89¢**	DEL MONTE **DRIED PRUNES** Large Size 2 Lb. Pkg. **69¢**
DEL MONTE **Stewed Tomatoes** 2 303 Cans **49¢**	COMET **CLEANSER** 14-oz. Can **10¢**	DEL MONTE **SAUERKRAUT** 4 303 Cans **69¢**	

HORMEL'S CANNED **Spam** 12-oz. Tin **49¢**

SURE BEST **Milk** Gal. Carton **89¢**

BLUE BONNET **OLEO** 4 Lbs. **$1**

Costello's Frozen Dessert
Free Samples FRIDAY SATURDAY
1/2 Gal. **59¢**

Look What You Can Buy For

$1

Musselman's Apple Sauce 6 303 Cans
WHEATIES or CHEERIOS ... 3 Pkgs.
Campbell's Meat Variety Soups 6 Cans
Del Monte CATSUP 5 14-oz. Bottles
DEL MONTE ORANGE DRINK ...... 4 46-oz. Can
DEL MONTE FRUIT COCKTAIL ..... 5 303 Cans
DEL MONTE CORN CS or WK .... 5 303 Cans
DEL MONTE PEACHES Sliced or ½'s 4 2½ Cans
DEL MONTE PINEAPPLE JUICE ... 3 46-oz. Cans

HOSTESS **Sweet Rolls** 3 Pkgs. **$1**

TIDE GIANT BOX **59¢**

BAKE RITE **Shortening** 3-lb. tin **59¢**

DEL MONTE CHUNK **Tuna** 3 Flat Tins **89¢**

Golden Ripe Bananas 10¢ Lb.

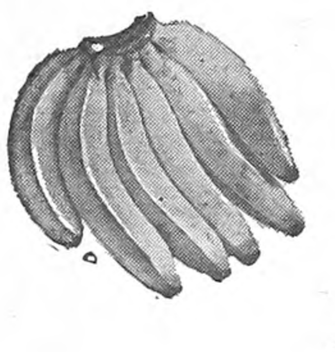

BORDEN'S **Cottage Cheese** 12-oz. Carton **19¢**

CHARMIN **Toilet Tissue** 12 Rolls **$1**

CAULIFLOWER **39¢** Head

JUMBO SIZE ORANGES 6 FOR **59¢**

Pepsi Cola 8 16-oz. Bottles **59¢** PLUS DEP.

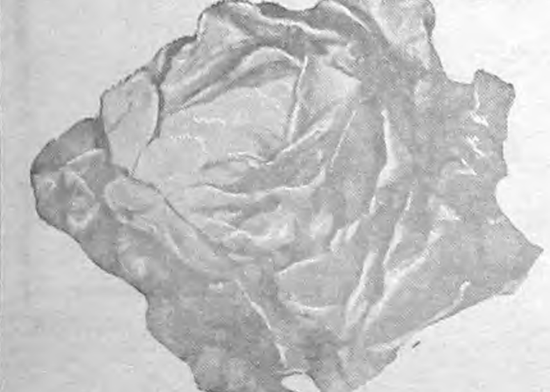

JUMBO HEAD **LETTUCE 19¢** ea.

ADVERTISED PRICES GOOD THROUGH JAN. 18, 1967

THE NEWEST AND FINEST

P & G
Super Market

BEST MEATS IN TOWN

BELMOND, IA.

Phone 2355

ZESTEE **Salad Dressing** Qt. **29¢**

The Belmond Independent

"Heart of This Four County Trade Area"

VOL. 48 No. 17 | OFFICIAL COUNTY PAPER | WRIGHT COUNTY IOWA—THURSDAY, JAN. 19, 1967 | OFFICIAL CITY PAPER | 12 PAGES THIS ISSUE

MAIN STREET

BY PAT, DICK, DUANE

There is being circulated around town this week a petition directed to Carroll and Marguerite Hensel (now residing in Bloomsburg, Pa.) and the U. S. Post Office Department, imploring that the Belmond P. O. be rebuilt in a more satisfactory location. The petition points out that the suggested location — immediately south of the city park — would have some marked advantages over the pre-tornado site on Highway 69.

Mentioned are the facts that a dangerous traffic hazard would be eliminated, adequate off-street parking could be provided, the building would be accessible by sidewalk for pedestrian patrons, and that the central location would better accommodate more people.

Through the endeavor of the Belmond Industrial Development corporation, a swap of property has been arranged for the Hensels' benefit — plus what the BIDC regards as a generous cash settlement — to make possible building of the P. O. on the proposed site. The Hensels view the cash offer in a different light, however; and there lies the rub. It's hoped that the petition may help wield influence toward achieving an agreement.

When John Van Haaften held his closing our farm sale Wednesday of last week, he wasn't at all sure that he would find purchasers for his peacocks. Hopefully, he sounded a call to all "Peacock Lovers" in his sale advertisement, noting that he would have seven peacock roosters among his offerings.

(We wouldn't want to argue with a man who should know more about it than we do, but we thought that a rooster peafowl was a peacock and that the female of the species is a peahen. It was kinda like offering some male bulls for sale . . . seemed to us.)

Anyway, when it came time for Auctioneers Leonard Wiemann and Jerry Staley to knock down the peacocks, the "Peacock Lovers" appeared truly to be out in force. Bidding for them was spirited — and to Mr. Van Haaften's relief they brought an average of $25 apiece; which apparently is a good price for peacocks.

Wednesday morning of last week, teachers and pupils at what is now called Main building (but we can't get out of the habit of calling it the junior high) were a bit miffed when the bells rang for a fire drill. Outside they traipsed, coatless and hatless — and it was cold out there.

Since Janitor Ernie Stadtlander customarily is responsible for ringing such alarms, it was taken for granted that he had done so this time. He was accused of having a working arrangement with Steele Memorial clinic to send 'em patients.

Earnie grinningly confessed that he was to get a commission on all sufferers from colds that he could guide to the doctors' offices — which added to the general perplexity. Then it was discovered that some workmen in the junior high gym had accidentally tripped the alarm!

Bobby Misner earned his second varsity letter in football at Drake university this past fall — which should come as a surprise to no one who follows the gridiron sport. Sterling Laaveg was less fortunate at the University of Iowa. Like Bob, a sophomore, but shooting at his first varsity letter with the Hawkeyes, Sterl suffered a leg injury early in the season that robbed him of a virtually certain chance to win his "I".

Brother Paul Laaveg, also at U-of-I, and Craig Boller at Iowa State university, both earned freshman numerals and are regarded on their respective campuses as excellent varsity prospects for next season.

Neal Waddington to all appearances is slated to succeed Tim Van Galder as field general of the Cyclones at ISU next fall. Some Garner folks are boasting that "Waddington will make Tom Busch and All-American in '67." Don't know about that, but these two former high school rivals should make quite a passing combination for Coach Clay Stapleton, sure 'nuff.

This particular week in January could earn a very mean reputation, unless it cuts out the funny business. In the "average" year — if there is such a thing — we seem to go sailing along with fairly tolerable winter weather until the ides of January have just passed . . . and then, powee!

Typically, the mercury hereabouts on Tuesday night plummeted to 20 degrees below zero or so (who knows, for sure, with our weather station gone?). In 1966, Jan. 17th saw the thermometer drop to -14; and Jan. 16 in '65 produced a -18 reading.

Now this is too much of a much; or perhaps we should better say, not enough of enough. Even so, it COULD be worse. In gathering our way back when items for this week, we noted that the third Tuesday in January 60 years ago produced a minus-37 degrees! Wonder if they checked that thermometer?

Weather too bad to hold meetings

Monday night's blizzard conditions caused postponement of several meetings planned for that evening.

Regular meeting of the city council that was to have been held was delayed until Wednesday night. A meeting of the zoning and planning commission also was postponed until later

Bill McLaughlin of the Iowa Development Commission staff was coming from Des Moines to show members of the council, planning committee and New Belmond Action committee some films but could not make the trip.

His visit will be re-scheduled. The films he is to show depict business district re-development projects, along the line planned here, that have been carried out in other communities.

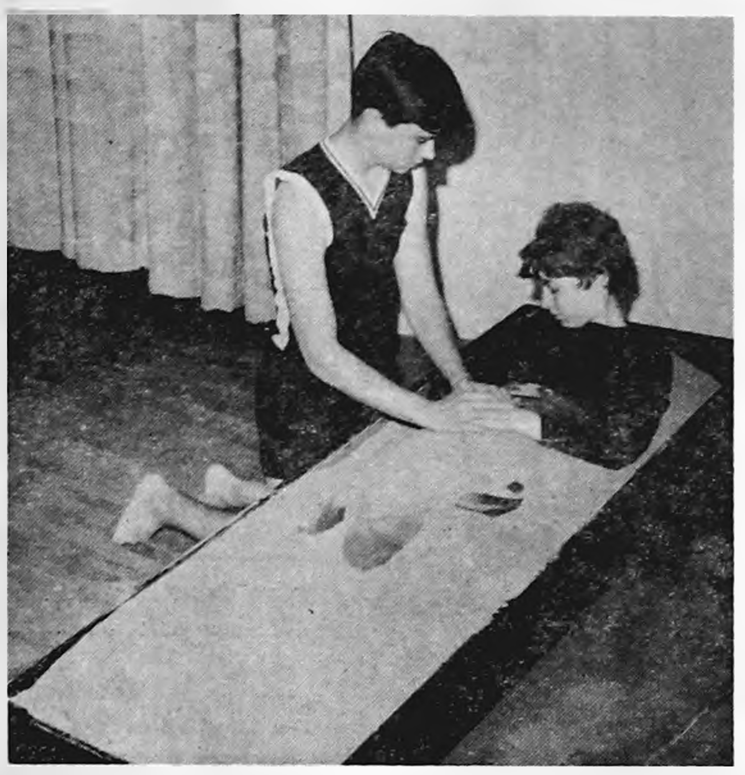

"SOMETHING DIFFERENT" is what Director Lynn Sorum promises in the unusual playlet, "The Sandbox," which is one of three one-act plays his BHS thespians will present to the public next Wednesday evening at Luick Memorial Auditorium. He directed a student cast in this Edward Albee excursion into fantasy when he was teaching at Meservey-Thornton High school and it won a superior rating in state competition. Shown above in a scene from the Albee play are Dudley Thompson as "The Young Man" and Susan Thompson as "Grandma," expiring in the sandbox. Also on the program starting at 8:00 o'clock are "Judith," a heart-warming story of a blind girl, by Anne Youngblood; and "The Man in the Bowler Hat," a farce-melodrama by A. A. Milne — whom youngsters will know as the creater of "Pooh," the lovable bear.

Seed corn headquarters will stay here—

Texas-based industrial firm purchases Tomco

Anderson, Clayton & Co. of Houston, Tex., a worldwide food manufacturing, vegetable oilseed processing and coffee and cotton merchandising organization, announced today that it has signed an agreement to purchase the common stock of Tomco Genetic Giant, Inc.

Making the announcement jointly were T. J. Barlow, president of the diversified Texas-based business organization, and R. B. Thompson, president of Tomco. Both firms end their fiscal mid year quarter on Jan. 31 and Mr. Barlow and Mr. Thompson expect all details of the transaction to be completed by that date.

Mr. Thompson will be general manager of Tomco for Anderson, Clayton, says Mr. Barlow, and will also manage the firm's Paymaster sorghum and cottonseed operation in Texas and Kansas. Anderson, Clayton has sorghum plants at Plainview, Tex., and Leoti, Kans.

The above units, including Tomco, will be a part of Anderson, Clayton's Agricultural Products division, headquartered in Abilene, Tex., and directed by Ben R. Barbee, division president.

There will be some expansion of the Tomco accounting department here, as the Belmond facility will be headquarters for all of Anderson, Clayton's seed plant accounting operations.

Dr. Harold D. Loden, currently manager of Paymaster Seeds, will be director of seed research for the Agricultural Products division. Charles Wilmarth, who has been Tomco's director of corn research, will continue to oversee that phase of the division's research program.

Tomco, in the course of a series of mergers in recent years, has expanded its production and marketing of seed corn in Iowa, Illinois and Nebraska and presently has sales organizations in 24 states. Since its most recent merger, with Steckley Genetic Giant in 1964, it has also produced grain and forage sorghum and engaged in merchandising alfalfa seeds.

Mr. Thompson says that the local staff of Tomco will continue to be employed under the new ownership. He expresses his personal pleasure over the imminent association with Anderson, Clayton, saying, "Its officers are the same sort of people as in the Tomco organization and it has won a reputation as an employee-minded enterprise."

President of Anderson, Clayton since last November has been 44-year-old T. J. Barlow, who joined the company as a trainee in 1946. It had assets of $328,121,000 as of July 31, 1966, and had net income for the fiscal year ending with that date of $14,589,000, on gross sales of $543,416,000.

Diverting from what was once its most important activity, cotton merchandising, Anderson, Clayton in recent years has redirected its resources into an expanding business of processing and distributing agricultural-based products and services throughout the western hemisphere.

Today it describes its functions primarily as: consumer food processors and distributors; vegetable oilseed crushers and cotton ginners; producers of formula feeds and hybrid planting seeds; general merchandise warehousers; full coverage life, fire and casualty insurers; machinery manufacturers; extensive private crop financiers; worldwide cotton merchandisers; green coffee exporters from Latin America; key traders in cocoa.

Ag' short course set for February; farmers invited

Bob Bernhardt, county extension director, announces the dates Feb. 7-14-21 have been set for a three-day short course to deal with agronomy.

Phases of crop production concerned with row spacing, plant populations, adapted varieties, fertilizing trends, stress of weather and how a plant grows will be covered by the agronomy specialists.

Jim Hughes, area extension economist, and Bob Bernhardt, county extension director, at the third meeting will discuss management. How a good cropping system fits in with the total farming system will be emphasized.

Dr. J. A. Phillips and Dr. Regis Voss will open the agronomy school on Feb. 7 with discussions on soils, including characteristics, management and soil fertility.

Second-day speakers will be Iowa State university agronomy specialists Dr. E. P. Duncan and Dr. Harvey Thompson. How weather affects crop production and crop production practices will be discussed by these two men.

Farmers, fertilizer dealers and seed corn dealers are all invited to attend the short course. There will be a $2.50 registration fee.

All interested in attending are asked to register at the extension office in Clarion. The meetings will be held at the First National bank.

Clarion taxes take big drop—

Millage for Belmond goes up 3.26

Belmond taxpayers will be having a little bigger bite put on them this year in property taxes. The table of Wright county tax levies for 1966, collectible this year, which appears in this issue of The Independent shows the levy on propertyowners in the Belmond corporation to be up 3.263 mills over last year, putting the total at 82.863 mills.

Eagle Grove is experiencing a rise in taxes, also, but amounting to only 604. The total there is 86.535.

Clarion taxpayers have a happier situation, due to their school reorganization affecting their levy for the first time this year. Whereas their school tax was 42.512 last year the millage to be paid this year is only 27.490. As a result, the total Clarion levy is 58.761 — down 13.204 mills from the 71.965 of a year ago.

The state and county levies applicable to all corporation property is down from 8.14 to 7.718 mills; but part of this gain is erased by an increase in the county school board levy from .404 to .498. New to all the taxing districts in Wright county this year is a levy for area community college support. In the Mason City area, the levy is .731 and in the Fort Dodge area is .692.

The county and state levy on rural Wright county property went down slightly, from 15.049 to 14.371. This was despite the new levy of a quarter-mill on rural property for library support.

Belmond Community School district's levy is slightly reduced, being 40.514 for this year compared to 41.9 last year. The city levy was up, though, from 29.556 to 33.402. Modest tax increases for the general fund, public safety and debt service mainly accounted for the difference.

Levies on rural property in the Belmond school district were generally down a bit. In Belmond township, the drop was from 57.323 to 56.318; in Pleasant township, from 57.384 to 56.297; in Iowa, from 59.250 to 58.415; in Norway, from 57.685 to 56.635; in Grant, from 57.649 to 56.850; and in Blaine from 57.190 to 56.240.

Assessor Ross Henry says no Belmond taxes payable this year will be affected by property damage done by the tornado. The 1966 levy applies on all property as it existed on Jan. 1 of last year.

Such homes — or businesses — that might not be rebuilt will hereafter be off the tax rolls, though. And replacement buildings that go up during the coming year will not be taxable until 1968, payment on which will fall due in 1969.

Jaycees to pick '67 outstanding Belmond farmer

As they have done in a number of past years, the Belmond Jaycees plan to honor an outstanding young farmer of this vicinity when chapter awards are presented next month.

These young men, between the ages of 21 and 35, must be directly engaged in farming and derive at least two-thirds of their income from this occupation. Candidates are also judged on their activity in civic affairs.

This year's "Outstanding Young Farmer" committee is soliciting nominations from the public. Persons wishing to nominate a particular candidate are asked to call the name to Harold (Harry) Nelson, Keith Carlson or Richard Wirth.

Such nominations should be in the committee's hands not later than next Wednesday, Jan. 25.

Therapist signed for school post

County Supt. C. W. Sankey announces that Mrs. Virginia Eilers of Renwick has been obtained by the county board of education to serve as a speech therapist in the Wright county schools. Both of the speech and hearing therapists on the county staff last year resigned to engage in further study in their specialty.

Mrs. Eilers began her duties on Monday of this week, having been signed to a contract for the balance of the current school year. She received a B. A. degree in speech therapy from State College of Iowa, Cedar Falls, in 1951.

She served schools in Humboldt, Pocahontas and Palo Alto counties for a period of six years, but at the end of that time had to interrupt her career due to family responsibilities. Her husband operates a business in Renwick.

Koolbeck signs as NIAC coach

Athletic Director Art Lundblad of North Iowa Area Community college, Mason City, informed The Independent by phone Wednesday morning that Rich Koolbeck was signed the previous evening as NIAC's new football coach.

While a coach at Belmond Community High school from the 1959 through 1964 seasons, Rich compiled one of the finest coaching records in the state with 34 wins against five losses and a tie.

He left Belmond to accept a coaching position in Arizona. During the present year he has a National Science Foundation grant for advanced study in mathematics at the University of Wisconsin, Madison.

At NIAC, he will coach golf as well as football. Mr. Lundbald said the NIAC school board regarded that the college was most fortunate in obtaining a man of Mr. Koolbeck's calibre for the coaching staff.

CUSTOMER APPRECIATION DAY AT FARMERS GRAIN

Farmers Grain company is holding its annual Customer Appreciation Day this Saturday, a number of special attractions being planned by Manager LeRoy Hayes.

Ham sandwiches, coffee and doughnuts will be served free to all the firm's farmer customers and some worthwhile door prizes will be awarded on the basis of registration.

Mr. Hayes says an opportunity will be offered, also, to take advantage of special discounts on livestock feed, fertilizer and seed orders placed on the open house day.

Big event here on Feb. 4th—

Plans for farm clinic shaping up

How earnestly the Belmond Chamber of Commerce regards Belmond's farmer friends as important contributors to this community's economy is being demonstrated on Saturday, Feb. 4, when the Chamber will conduct a Farm Clinic with farmers of the area as its guests.

Ellis Elliott, Chamber secretary, says, "The town-and-country committee of the Chamber has lined up a decidedly outstanding program for this event. We believe every farmer in the Belmond trade territory will find it of personal interest."

Tickets good for free attendance at the clinic and for the dinner to be served at noon are already being distributed by local business firms. They are obtainable for the asking, Mr. Elliott says. All costs are being underwritten by Belmond industries and business concerns.

Don Bunnell of the Tomco staff is chairman of the town-and-country committee. Also in the planning group are Mr. Elliott, Lem Long, Ray Wright, Clarence Triggs, LeRoy Hayes, Chester Hill and William Lanphere.

Keith Wiggins, Central Soya manager of grain purchasing, will serve as master-of-ceremonies for the program at Luick Memorial Auditorium that starts and 9:00 a. m. After a cafeteria-style dinner in the high school gymnasium at noon, the program will resume at 1:30 and continue until 3:30 p. m.

Tickets will be available to 700 farmers, that being the seating capacity of the auditorium, and Chamber officials confidently expect a "full house".

Informative talks by a number of manufacturer representatives will be heard in the morning, plus remarks of interest from spokesmen for Tomco, Central Soya and Armour Agricultural Chemical company.

On the afternoon program will be an outstanding guest speaker of statewide reputation, plus several specialists from Iowa State university at Ames in talks on their particular fields.

There will be a number of display booths set up in the gymnasium for inspection. Another attraction of the event will be the awarding of some valuable door prizes.

Hospital Notes

Mrs. Albert Rubendall entered for medical treatment Jan. 10, also Alvin Bailey of Rowan as an accident patient and Mrs. John Van Gerpen for surgery.

Entering Jan. 11 were Paul Veldhouse of Goodell as a medical patient and Wendell Johnson of Kanawha for surgery.

Ira Langlitz of Goodell entered as a surgical patient Jan. 12.

Laurie Stille of Garner entered for surgery and Mrs. George Weese of Des Moines entered as a medical patient Jan. 13.

A medical patient Jan. 14 was Elizabeth Olson of Kanawha.

Medical patients Jan. 15 were John F. Rietema and Joe Olson, both of Kanawha, and Mrs. Tena Trager.

Leland Dorr entered Jan. 16 as an accident patient and Mrs. Ernest Stadtlander entered the same day for surgery.

JUST NOW IN VIET NAM

Pfc. Garland Just, who spent a holiday leave at home before departure Jan. 3 for Viet Nam, has written to inform his parents — Mr. and Mrs. John Just — that he arrived there before the end of the week. His outfit is stationed at Pleiku; and he says that he's had to "take to the bunkers" several times to seek protection from enemy fire.

Clarke "pleased" with assignments

Senator Hugh Clarke, who last week was seated as state senator from the 34th District, expresses pleasure that his committee assignments included spots on the governmental affairs committee and the permanent sub-committee on government reorganization.

His other assignments were to the committee on agriculture and that on safety and law enforcement.

Senator Clarke has been co-sponsor for five joint resolutions involved with proposed amendments to the Iowa constitution. One concerns home rule for municipalities; one would give the governor power to veto items in appropriation bills; and another would provide for linked votes on governor and lieutenant governor so both would be from the same party.

The other two would provide for annual sessions of the legislature; and relating to composition and apportionment of the General Assembly and the establishment of Congressional districts.

Senator Clarke reports on legislature's start

Senator Hugh Clarke plans to make a weekly report to his constituents of the 34th Iowa district during the 62nd General Assembly, which convened last week at Des Moines. The Independent will carry these reports as often as available space permits, to supplement the legislative news to be found in the Capital News Letter on the editorial page.

First of the reports from Senator Clarke follows:

A Republican pledge to be constructive and meet Iowa's major problems head-on was quickly put into action in the opening week of the legislature.

The pledge for constructive action was voiced by leaders in both the House and Senate as the 62nd General Assembly spent the first week getting organized and hearing the required State-of-the-State and Inaugural Addresses by Gov. Harold Hughes.

Despite the usual slowness of the first legislative week, Republicans started introducing the bills to carry out the ideas supported in the party platform. One of these proposals dealt with a new reapportionment plan which would guarantee subdistricting in those counties electing more than one senator or representative.

This proposal, introduced by more than 25 Republican senators, would replace a plan passed by the last Democrat-controlled legislature which permitted, but did not require, subdistricting.

In addition, the new proposal would bring about a smaller 100-member House and 50-member Senate at an earlier date than the old plan. The 1965 plan indicated it could not go into effect until the 1972 elections, whereas the Republican proposal moves that date up to the 1970 elections.

The Republicans also moved quickly into other platform proposals. For example, several bills were introduced which would extend veterans' benefits under present state laws to all veterans who serve during the Viet Nam war.

In another proposal, a move was made to extend the idea of "home rule" to counties. The plan calls for repealing the section of law which requires county courthouses to be open on Saturday. This would let local officials decide their own hours.

Old trees "topped"; new planted—

Park destined to have shade again

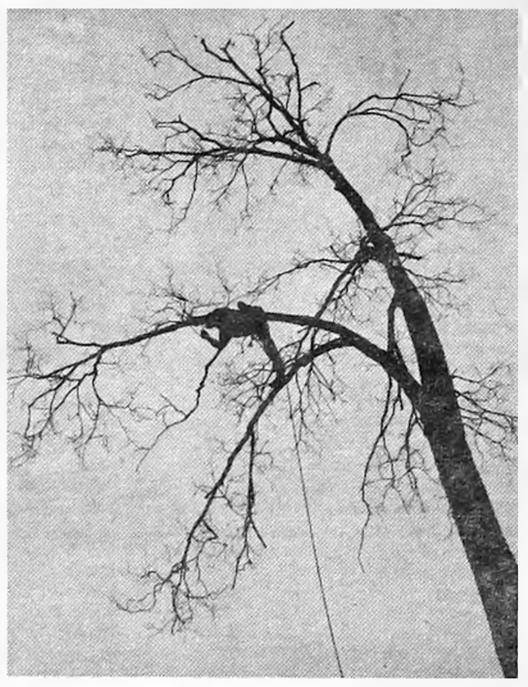

Looking like a "spider in the sky," this workman for the Midwest Tree Service of Sioux Falls, S. D., was engaged in "topping" a salvaged tree in the city park last Friday afternoon when this picture was taken.

It was the last of 10 trees that James Phelps, foreman for the tree service concern, had recommended that the city save from among those in the park that were damaged to a lesser degree by the tornado.

Nine of the survivors were hackberries and one an ash. The hackberry is a member of the elm family, but survives high winds much better than the European elm, Phelps says.

All but the sturdiest and healthiest of the elms in the storm's path were destroyed, according to Phelps—which constituted an effective "Dutch elm disease eradication program" in a fair share of the town.

Phelps says the topped and severely pruned trees in the park will branch out to make presentable shade trees in in two or three years' time. He added the opion that some additional ash trees in the tornado's major path could have been saved and would have "grown back" into good trees, had they not been hurriedly removed.

Another step toward rehabilitation of the city park has taken place since the storm in the planting of 40 new trees purchased from the Ames Nursery at a cost of $800.

Some are ornamental, flowering trees, some of the conventional shade varieties and some replaced the planting of evergreens in the northwest part of the park that was destroyed.

Mrs. R. B. Thompson, who was active in the garden division of the former Belmond Woman's club that did extensive tree planting in the park, says that most of the saplings planted during that project seem to have survived the tornado.

We 3 Market "back in business"

Business was bustling last Thursday morning at the We 3 Market soon after these pictures were taken at the all-new store. The first store was among the most completely demolished of any business places struck by the tornado; but Followwill Implement has rebuilt "bigger and better than ever" for Proprietors Ed and Wilmer Gabrielson and Wes Boller.

At left, check-out girls Jo (Mrs. Richard) McMurray, Diane Draper and Eleanor (Mrs. Alex) Zeiger were waiting for the flow of customers to start just after the doors had opened.

In the center, Ed Gabrielson was holding the traditional "grand opening ribbon" while Duane Anderson as vice president of the Chamber of Commerce prepared to snip the streamer (with tin snips, it would appear). To the right of Anderson are Ed Pulver, whose bakery is now a We 3 department, and Chamber Secretary Ellis Elliott. A good turnout of other Chamber members witnessed the ceremony.

At right is the sparkling new bakery department, with Ed Pulver's head to be seen toward the rear and Mrs. Frank Pruisman waiting on a customer. The mouth-watering aromas eminating from the bakery, Ed Gabrielson believes, help a lot to put his customers in a food-buying mood.

• • • • • •

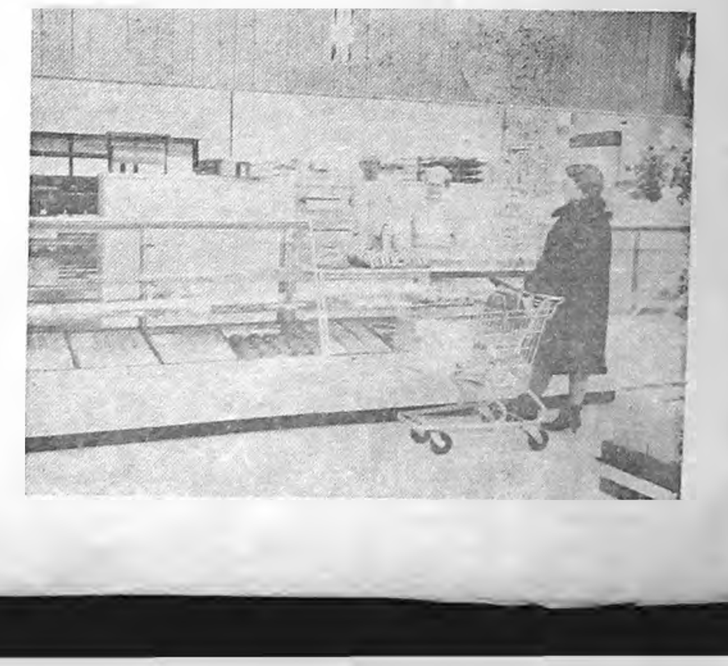

County's firemen hear about arson

Belmond had three representatives at the monthly meeting of the Wright County Firemen's association that was held last Thursday at Rowan. Gordon Sandman, George Swaroff and Asa White were present from the local department. Twenty-five firemen attended and all departments but that at Galt were represented.

Harold Schurtz of Mason City, a deputy from the state fire marshal's office, gave a talk on arson and also reviewed fire laws that will be coming up for consideration during the 62nd General Assembly.

Kenny Mayes of Clarion, the county association's secretary-treasurer, reported six fire calls in the county during December that involved an aggregate of $6,885 in losses.

P. O. nearly matches '65 receipts despite '66 business interruption

Receipts far under normal in November caused Belmond post office receipts for 1966 to fall about $1,475 below the record high of $70,679.30 that was attained the year before.

Postmaster Bill Walrod viewed the final receipts of $69,202 as remarkable, considering that the post office was completely demolished in the October tornado and was out of operation until temporary quarters were obtained in the IOOF hall basement.

Receipts for last year, even under the circumstances, were about $365 over those for 1964. A record-breaking figure of $10,067.92 for December — biggest month in the history of the Belmond post office — helped greatly to compensate for the post-tornado drop.

The receipts actually are not recorded by months, but by four-week periods. The 1st, 2nd and 4th "quarters" each consists of three such periods, while the 3rd "quarter" covers four four-week periods.

In the 1st quarter of 1966, receipts came to $17,057.62, a decided gain over the $14,736.63 of the year before. The 2nd quarter saw receipts down to $13,778.12, compared to $15,986.35 for the corresponding '65 period. There was also a slight drop in the 3rd quarter — $19,302.26, down from $19,542.76.

The final 12 weeks of '65 registered all-time high receipts of $20,413.56. It was a $3,000 drop in the next-to-last four-week period of '66 that brought the final quarter's receipts down to $19,064.32.

Contributing to the record $10,067.92 in the last four weeks of the year were some industrial mailings delayed by the tornado, much personal and business correspondence stemming from the storm, and the usual heavy run of Christmas business.

GOODELL NEWS

MRS. GEORGE MIKESH

The Goodell Ladies Aid met a week ago Wednesday afternoon at the EUB church. Mrs. Voral Schluter was hostess.

Mrs. Grace Mead of Oakland, Calif., and her daughter, Mrs. Kermit Odden of Ventura, and Mrs. Art Tibbits and Shirley of Clear Lake called at the Leo Kearney home Saturday.

Mr. and Mrs. John Peterson, Cindy and Rodney joined other members of the Schisel family for an oyster stew at the Larry Schisel home at Garner Saturday evening in honor of Lisa Schisel's fourth birthday.

Mr. and Mrs. Earl Michelson were dinner guests Sunday at the William Engh home in Kanawha.

Mr. and Mrs. Dorance Lauden and Candy of Thornton visited Sunday at the home of Mrs. Frank Kemp.

House warming held at Jack Burnett home

Fifty people from the Belmond, Kanawha and Goodell area gathered at the Jack Burnett home for a house warming last Monday night. The evening was spent visiting. Lunch was served.

Mrs. Laton Avery and Mabel Tanner called on Mrs. Agnes Ahrenkiel at Klemme last Sunday.

Mr. and Mrs. Mell Ver Helst left for Glendale, Calif., the end of last week to spend a few days with Mrs. Jerry Abrahamson. They returned by plane to Pella Tuesday, and Mr. and Mrs. Larry Langlitz drove down to bring them home.

Mr. and Mrs. Merlin Lowenberg visited with the Arlen Lien family at Klemme Wednesday evening of last week. Mr. and Mrs. Arthur Lowenberg were Sunday dinner guests at the Merlin Lowenberg home.

Mrs. Anne Dettman of Kanawha was a house guests at the Pete Pals home from last Thursday until Sunday while her son, William Dettman, spent a few days in Florida.

Mrs. Dale Brede went to Ames last Thursday to help her daughter, Beverly Sheriff, move to St. Louis, Mo., where she will be working in the general research division of the Anhauser Busch company. The Bredes and son Bob were guests at the Ralph Christie home in Belmond Sunday afternoon. Sunday evening, the Bredes were to Dows to visit at the home of Dale's brother, Bob Brede.

George Mikesh was accompanied by his brother, Charles Mikesh, Chuckie and Billy to Forest City Saturday, where they visited with their uncle and aunt, Mr. and Mrs. Dick Pannhoff.

ST. MARY'S CHURCH

Rev. R. A. Ormsby, Pastor

Confession before early Mass.

Early Mass at 8:00 a. m. on the second and fourth Sundays of the month.

Late Mass at 10:00 a. m. on the first, third and fifth Sundays of the month.

GOODELL EUB CHURCH

Rev. Donald Thompson, Minister

Youth Fellowship meets every 2nd and 4th Thursday of each month.

Wednesday:

7:30 p. m. — Choir practice on Wednesdays.

Sunday:

10:00 a. m. — Sunday school.
11:00 a. m. — Worship Service

Mrs. Rosa Horst and daughter and Gertrude Ehresmann of Mason City were dinner guests at the George Mikesh home Sunday.

Mr. and Mrs. Henry Brede called on Mrs. Merle Ford of Dows Friday. On Saturday, the Bredes visited at the Harry Stromberg home in Britt.

Mr. and Mrs. Walter Boller were to Waterloo last weekend to spend some time with the Tony Bollers and the Don Nolans.

● Belmond Locals

Mrs. John Leebrick, accompanied by Mrs. Faye Ryder of Rowan, will spend the rest of the winter in Mesa, Ariz.

Ernest Haupt of Waterloo spent Friday and Saturday in the Earl Haupt home.

Mr. and Mrs. Ernest Wilcox and family of Zombrado, Minn., recently visited Mr. and Mrs. Raymond Ainger.

Mr. and Mrs. Robert Nicholson, Craig and Renae of Des Moines visited Sunday afternoon in the James Peterson home.

Culture Study club hears about flower arranging

Members of Culture Study club met Wednesday evening of last week at the Olde Belmond Inn with Mrs. A. W. Johnson as hostess. Mrs. McCoun, teacher of special education classes, was a guest. The lesson on "Flower Arranging" was given by William Mock.

Surprise birthday party honors Mrs. Edith Amosson

Mrs. Edith Amosson was surprised on her birthday Friday when relatives came for a potluck supper and an evening of card games.

Guests were Mr. and Mrs. Donald Baker, Mr. and Mrs. Frank Engstrom and Mr. and Mrs. Sam Amosson of Goldfield; Mr. and Mrs. Donovan Baker and Darron and Mr. and Mrs. Carroll Weigand of Kanawha; Mr. and Mrs. Bruce Wigan and Mark of Renwick and Mr. and Mrs. Helmer Maage of Clarion.

● Belmond Locals

Mr. and Mrs. Garold Vestweber and family of Hampton visited in the J. E. Ketchum home Sunday.

Cortland Haupt and family of Hopkins, Minn., spent the weekend in the Earl Haupt home.

Mr. and Mrs. Roger Boelman and family were dinner guests Sunday in the home of Mr. and Mrs. Milt Hohensee at Pocahontas.

Mr. and Mrs. Glenn Veeder of Mason City called Sunday afternoon at the home of Mr. and Mrs. Claude Veeder and were supper guests in the home of Mrs. Ruth Coulson.

Sharon Fuller, clerk for Senator Hugh Clark in Des Moines, spent the weekend with her parents, Mr. and Mrs. Lloyd Fuller.

Mrs. Edith Amosson, Betty and Carol called on Tom Amosson at Ames and visited in the Jim Amosson home at Ankeny Sunday.

58th wedding anniversary of Otto Teglands honored

Mr. and Mrs. Otto Tegland were honored on their 58th wedding anniversary at a family dinner held Sunday at the home of Mr. and Mrs. Robert Kalkwarf. The actual date was Jan. 13th. Mr. and Mrs. Marson Anderson of Eagle Grove had also observed a wedding anniversary, their 33rd, on the same date of her parents, the Teglands.

Those present were the Andersons and Mr. and Mrs. Jack Henry of Eagle Grove; Mrs. Richard Lindall and daughters and Mr. and Mrs. Robert Loux of Clarion; Mrs. William Cook, Mr. and Mrs. Jerry Haag and children of Des Moines; Mr. and Mrs. Paul Tegland and children of Goodell; Mr. and Mrs. Leslie Tegland and Mr. and Mrs. Stephen Hinman and sons.

COMING EVENTS

MONDAY, JAN. 23—

Chapter LV-P.E.O. will have a 6:30 p. m. dinner at the Olde Belmond Inn. Meeting at 8:00 p. m. with Mrs. Dick Gowdy.

Grandmothers club will meet at at 2:00 p. m. for their regular meeting at the library basement. Members are asked to bring material for rag rugs; also scissors, needles and thread.

THURSDAY, JAN. 26—

Culture Study club will meet at the Olde Belmond Inn with Mrs. Fred Pals as hostess. A film on art, "The Rennassance" will be shown by the lesson leader, Mrs. Fred Pals.

● Belmond Locals

Mr. and Mrs. Claude Veeder spent the weekend in Garner visiting her mother and sister, Mrs. James Carothers and Mrs. W. D. Niederfrank.

MR. AND MRS. EDWARD C. BATHER, JR.

● ● ● ● ● ●

Neoma Johnson, Edward Bather, Jr., married at church in Minneapolis

Miss Neoma Johnson and Edward C. Bather, Jr., were married at the Mt. Olivet Lutheran church chapel in Minneapolis., Wednesday afternoon, Dec. 28. The chancel was decorated with greenery and red poinsettias.

The double-ring ceremony was read by Rev. Douglas Roper. He was assisted by Rev. Dwane Shay, Clear Lake, and Rev. Ralph Johnshoy, Huron, S. D., both brothers-in-law of the bride.

The bride is the daughter of Mr. and Mrs. Talferd A. Johnson and the groom is the son of Mrs. Isabel Bather of Minneapolis and E. C. Bather, Mesa, Ariz.

Mrs. John G. Metzker was organist. She accompanied Mrs. William Barr as she sang "O Lord Most Holy" and played for Mr. and Mrs. Barr as they sang together "The Lord's Prayer."

The bride, given in marriage by her father, wore an ivory rayon peau de soie, floor-length dress with an empire waistline from which flowed a removable chapel train. Re-embroidered Alencon lace was on the bodice of the dress and bordered the train. The A-line skirt contained lace motifs as did the bell-shaped sleeves. Caught on a crown of ivory peau de soie was a silk illusion elbow-length veil.

The bride carried a cascade bouquet of white roses and stephanotis with ivy greens. She wore short white leather gloves and her only piece of jewelry was a pearl necklace given to her by the groom.

Matron-of-honor was Mrs. Ralph Johnshoy and bridesmaid, Mrs. Dwane Shay, both sisters of the bride. They wore identical gowns of red-dotted net over crepe with floor-length cages and long sleeves. Their headpieces were red crepe bows with illusion. Each carried a cascade bouquet of red and white roses.

Best man was Frank J. Brennan, Minneapolis, and groomsman was E. Thomas Jung, nephew of the groom from Milwaukee, Wis. Ushers were Harold C. Lyman, Edina, Minn., and William J. McClellan, Minnetonka Village, Minn. All men of the wedding party wore stroller jackets with stripped trousers.

The mother of the bride was attired in a green wool dress and the groom's mothers wore a beige wool dress. Each wore a corsage of red and white roses.

Following the ceremony, a reception was held in the chapel lounge. A three-tiered, pillared wedding cake centered the serving table and was served by Barbara Kaiser and Ruth McCarville, both of Minneapolis. Presiding at the coffee service was Mrs. Mary Jung, sister of the groom.

Mrs. Dean Molin, Hopkins, Minn., was in charge of the guest book; Barbara Jensen and Marcia Baker of Minneapolis were at the punch bowl. Acting host and hostess at the reception were Mr. and Mrs. Jerry Tokheim of Edina, Minn.

Among the guests present at the wedding were the sixth grade students of the bride. A special place in the church was reserved for them.

For going away, the bride wore an off-white textured raw silk fabric suit with golden brown acessories and a white rose corsage.

The bride has a B. S. degree in education from Drake university, Des Moines, and received her Master's degree at the University of Minnesota. She is presently teaching sixth grade at Cedar Manor Elementary school in St. Louis Park, Minn.

The groom received his B. S. degree in civil engineering at the University of Minnesota and did graduate work at Northwestern university, Georgia Tech and the University of Minnesota. He is president of E. C. Bather and Associates, a consulting engineering firm with offices in St. Paul, St. Cloud, Marshall and Willmar, Minn.

Following a trip to Scottsdale, Ariz., the couple is at home in Golden Valley, Minn.

FARM FOR SALE

160 acre farm in Amsterdam township, Hancock county.

Choice location on blacktop road 2½ miles from Kanawha. Good Clarion-Webster soil — Buildings average.

Cooper Agency
Ph. 762-3271—Kanawha

Averaged 22% protein dry basis!

DuPuits Alfalfa
yield 9 tons/acre

"My 95 acres of DuPuits averaged 9 tons of alfalfa hay per acre and at the same time produced the highest quality alfalfa hay I've ever seen," says Alvin E. Stephens.

DuPuits alfalfa's early start and late growth, plus exceptional vigor producing quicker regrowth after cutting or grazing, results in greater total yield per acre.

Cut at early bloom DuPuits is highly palatable, leafy and high in protein. In short rotations, DuPuits consistently outyeilded other alfalfas.

It's Noculized® seed . . . alive with nitrogen fixing bacteria and it's Wes-Gro processed for quicker germination.

Get your DuPuits alfalfa for higher yields from us now!

FARMERS COOP
SERVICE CENTER
GOODELL PH. 5-8461

NORTHRUP KING SEEDS

Nominations Wanted
For OUTSTANDING
YOUNG FARMER
In the Belmond Area

To qualify he must be between the ages of 21 and 35. Must be an actual farm operator and derive 2/3rd's of his income from farming. He must be doing an outstanding job of farming, active in community affairs.

If you have a nomination for an outstanding young Belmond farmer, the Belmond Jaycees would like his name for consideration. Send your nominations either to Harry Nelson, Keith Carlson or Richard Wirth not later than January 25, 1967.

BELMOND JAYCEES

NOW OPEN
AND
In Business
TO TAKE CARE OF ALL YOUR
CARPET & LINOLEUM NEEDS
HILL'S
CARPET AND LINOLEUM
● WE INSTALL WHAT WE SELL ●
HAROLD KUPER PH. 58051 GOODELL D. C. HILL

THERE'S NEWS IN THE ADS THERE'S NEWS IN THE ADS

State Bank No. 707

REPORT OF CONDITION OF

STATE SAVINGS BANK

OF GOODELL

in the State of Iowa at the close of business on Dec. 31, 1966.

ASSETS		
Cash, balances with other banks, and cash items in process of collection		$126,250.39
United States Government obligations, direct and guaranteed		1,054,446.41
Securities of Federal agencies and corporations not guaranteed by U. S.		270,551.89
Other loans and discounts		162,264.19
TOTAL ASSETS		$1,613,512.88
LIABILITIES		
Demand deposits of individuals, partnerships, and corporations		$704,379.13
Time and savings deposits of individuals, partnerships, and corporations		720,595.14
Deposits of United States Government		4,437.67
Deposits of States and political subdivisions		54,059.83
Certified and officers' checks, etc.		12,571.21
TOTAL DEPOSITS	$1,496,042.98	
(a) Total demand deposits	760,379.04	
(b) Total time and savings deposits	735,663.93	
Other liabilities		12,000.00
TOTAL LIABILITIES		$1,508,042.98
CAPITAL ACCOUNTS		
Common stock — total par value No. shares authorized 300 No. shares outstanding 300		30,000.00
Surplus		30,000.00
Undivided profits		35,442.14
Reserve for contingencies and other capital reserves		10,027.76
TOTAL CAPITAL ACCOUNTS		105,469.90
TOTAL LIABILITIES AND CAPITAL ACCOUNTS		$1,613,512.88
MEMORANDA		
Average of total deposits for the 15 calendar days ending with call date		$1,480,078.63
Average of total loans for the 15 calendar days ending with call date		168,266.65

We V. E. Harris, President, and William P. Butts, Cashier, of the above-named bank do solemnly swear that this report of condition is true and correct, to the best of our knowledge and belief.

V. E. HARRIS, President
WILLIAM P. BUTTS, Cashier
Correct—Attest:
MABLE BURGESS
CARL C. GREEN
WARNER T. BUTTS
AMOS O. HANSON Directors

State of Iowa, County of Hancock, ss:

Sworn to and subscribed before me this 7th day of January, 1967, and I hereby certify that I am not an officer or director of this bank.

My commission expires July 4, 1969
(NOTARY SEAL) MARIE HARRIS, Notary Public

Dedicated to Serving Pharmaceutical Needs.

PRESCRIPTIONS
VITAMINS
Your Favorite COSMETIC

Ready . . . with Your Vitamins

For families who supplement their diets with vitamin preparations, we carry a complete selection. Count on us.

Rexall Drug Redder

Erv Redder Pharmacist Ph. 2436
LOCATED IN KINSETH BLDG.

TAX LEVIES IN MILLS FOR 1966, WRIGHT COUNTY, IOWA

STATE AND COUNTY LEVIES

State Service Compensation	.050
General County	2.820
Court Expense	.665
Poor	.459
State Institutions	1.076
County Mental Health	.364
Mental Health Center	.158
Soldier Relief	.285
County Fair & 4-H Clubs	.156
County Conservation	.343
Assessment Expense	.440
Wr. County Agric. Extension	.277
Secondary Roads	.623
Total Inside Corp.	7.718
Secondary Road Fund	6.403
Township Library	.250
Total Outside Corp.	14.371

		SCHOOL LEVIES												CORPORATION LEVIES										
	State and County Levies	General School	School House	School Site	Bonds and Interest	Total School	Board of Education	Area Community College	Township Cemetery	Township Hall	Township Park	Township Fire	Fire Apparatus & Equip. Fund	General Corporation	Street	Public Safety	Sanitation	Municipal Enterprise	Recreation	Utilities	Debt Service	Trust and Agency	Total Corporation	Total Net Levy
Belmond Comm. — Belmond	14.371	36.018			4.496	40.514	.498	.731		.068		.136												56.318
Belmond Comm. — Blaine	14.371	36.018			4.496	40.514	.498	.731	.126															56.240
Belmond Comm. — Grant	14.371	36.018			4.496	40.514	.498	.731		.129		.607												56.850
Belmond Comm. — Iowa	14.371	36.018			4.496	40.514	.498	.731	.801				1.500											58.415
Belmond Comm. — Norway	14.371	36.018			4.496	40.514	.498	.731	.135	.193		.193												56.635
Belmond Comm. — Pleasant	14.371	36.018			4.496	40.514	.498	.731				.183												56.297
Belmond Corp. — Agri. Lands	7.718	36.018			4.496	40.514	.498	.731																49.461
Belmond Corp	7.718	36.018			4.496	40.514	.498	.731						1.712	6.929	6.929	1.251	5.816	1.980	1.980	5.444	1.361	33.402	82.863
Clarion Comm. — Belmond	14.371	26.421			1.069	27.490	.498	.692		.068		.136												43.255
Clarion Comm. — Blaine	14.371	26.421			1.069	27.490	.498	.692	.126															43.177
Clarion Comm. — Dayton	14.371	26.421			1.069	27.490	.498	.692				.519												43.570
Clarion Comm. — Grant	14.371	26.421			1.069	27.490	.498	.692		.129		.607												43.787
Clarion Comm. — Iowa	14.371	26.421			1.069	27.490	.498	.692	.801				1.500											45.352
Clarion Comm. — Lake	14.371	26.421			1.069	27.490	.498	.692				.479												43.530
Clarion Comm. — Liberty	14.371	26.421			1.069	27.490	.498	.692	.638			.199												43.888
Clarion Comm. — Lincoln	14.371	26.421			1.069	27.490	.498	.692		.150		.348												43.549
Clarion Comm. — Norway	14.371	26.421			1.069	27.490	.498	.692	.135	.193		.193												43.572
Clarion Comm. — Wall Lake	14.371	26.421			1.069	27.490	.498	.692		.196														43.247
Clarion Comm. — Woolstock	14.371	26.421			1.069	27.490	.498	.692	.106			.360												43.517
Clarion Corp. — Agri. Lands	7.718	26.421			1.069	27.490	.498	.692																36.398
Clarion Corp.	7.718	26.421			1.069	27.490	.498	.692						.839	3.813	4.842	2.288	5.632	2.650		1.907	.382	22.353	58.751
Eagle Grove Comm. — Dayton	14.371	44.423		.319	6.341	51.083	.498	.692				.519												67.163
Eagle Grove Comm. Eagle Grove	14.371	44.423		.319	6.341	51.083	.498	.692				.573												67.217
Eagle Grove Comm. — Troy	14.371	44.423		.319	6.341	51.083	.498	.692	.882	.035		.212												67.773
Eagle Grove Comm.—Woolstock	14.371	44.423		.319	6.341	51.083	.498	.692	.106			.360												67.110
Eagle Grove Corp.—Agri. Lands	7.718	44.423		.319	6.341	51.083	.498	.692																59.991
Eagle Grove Corp.	7.718	44.423		.319	6.341	51.083	.498	.692						.427	3.772	2.912	2.515	3.441	1.787	1.787	9.175	.728	26.544	86.535
Dows Comm. — Blaine	14.371	35.275			1.341	36.616	.498	.692	.126															52.303
Dows Comm. — Vernon	14.371	35.275			1.341	36.616	.498	.692	.172	.003														52.352
Dows Comm. — Wall Lake	14.371	35.275			1.341	36.616	.498	.692		.196														52.373
Dows Corp. — Agri. Lands	7.718	35.275			1.341	36.616	.498	.692																45.524
Dows Corp.	7.718	35.275			1.341	36.616	.498	.692						2.528	7.993	5.048	1.472	1.683	.841	3.366	5.469		28.400	73.924
Galt Corp. — Agri. Lands	7.718	26.421			1.069	27.490	.498	.692																36.398
Galt Corp.	7.718	26.421			1.069	27.490	.498	.692						9.836	9.836	4.721	.786			4.821			30.000	66.398
Goldfield Comm. — Boone	14.371	45.200			4.249	49.449	.498	.692	.191	.029	.058	.344	.428											66.060
Goldfield Comm. — Eagle Grove	14.371	45.200			4.249	49.449	.498	.692				.573												65.583
Goldfield Comm. — Liberty	14.371	45.200			4.249	49.449	.498	.692	.638			.199												65.847
Goldfield Corp. — Agri. Lands	7.718	45.200			4.249	49.449	.498	.692																58.357
Goldfield Corp.	7.718	45.200			4.249	49.449	.498	.692						1.554	8.447	4.882	.976	1.464	.586	2.343	1.464		21.716	80.073
Rowan Corp. — Agri. Lands	7.718	36.018			4.496	40.514	.498	.731	.801															50.262
Rowan Corp.	7.718	36.018			4.496	40.514	.498	.731	.801					5.156	7.258	1.613	1.613		1.344	3.763			20.747	71.009
Woolstock Corp. — Agri. Lands	7.718	44.423		.319	6.341	51.083	.498	.692																59.991
Woolstock Corp.	7.718	44.423		.319	6.341	51.083	.498	.692						2.016	3.050	2.898	2.135	.457	.305	2.135			12.996	72.987
Boone Valley — Boone	14.371	39.748			3.113	42.861	1.261	.692	.191	.029	.058	.344	.428											60.235
Boone Valley — Liberty	14.371	39.748			3.113	42.861	1.261	.692	.638			.199												60.022
Boone Valley — Norway	14.371	39.748			3.113	42.861	1.261	.692	.135	.193		.193												59.706
Cal. Comm. — Iowa	14.371	36.640			2.036	38.676	1.570	.731	.801				1.500											57.649
Cal. Comm. — Pleasant	14.371	36.640			2.036	38.676	1.570	.731				.183												55.531
Corwith-Wesley — Boone	14.371	36.123			4.885	41.008	.795	.731	.191	.029	.058	.344	.428											57.955
Kanawha Comm. — Belmond	14.371	36.708			3.239	39.947	.795	.731		.068		.136												56.048
Kanawha Comm. — Boone	14.371	36.708			3.239	39.947	.795	.731	.191	.029	.058	.344	.428											56.894
Kanawha Comm. — Norway	14.371	36.708			3.239	39.947	.795	.731	.135	.193		.193												56.365
Meservey-Thornton — Pleasant	14.371	42.331			1.303	43.634	.604	.731				.183												59.523
North East Hamilton — Vernon	14.371	39.310	1.743		1.207	42.260	.722	.692	.172	.003														58.220
North East Hamilton—Wall Lake	14.371	39.310	1.743		1.207	42.260	.722	.692		.196														58.241
Webster City — Troy	14.371	45.119			4.825	49.944	.722	.692	.882	.035		.212												66.858
Webster City — Wall Lake	14.371	45.119			4.825	49.944	.722	.692		.196														65.925
Webster City — Woolstock	14.371	45.119			4.825	49.944	.722	.692	.106			.360												66.195

Tax on Male and Spayed Female Dogs for 1967, $1.00; Females $3.00

EDITORIALS

Whosoever rewardeth evil for good, evil shall not depart from his house. — Prov. 17:13

Bailey refuses to "stand off" for pressure group

Most legislators give the matter very sober, second thought when greeted by an impulse to fly in the face of a powerful special interest group. One may quietly make up his own mind that he thinks a legislative favor being asked is without justification; he may even talk the matter over with neighbors on the floor and with other lawmakers over a cup of coffee. But you don't very often find one who will risk maximum publicity in defying such a group.

We were delighted no end when the Des Moines Register a week ago Sunday was so startled by such an action on the part of Ray Bailey, Wright county's state representative, that the resulting story was bannered on the front page of the Iowa news section.

What the story described as "the legislatively powerful trucking group" wants a LOT more leeway than is now allowed in transporting loads over the regular limit on Iowa's highways. Among the items that would be involved would be the ever-larger mobile homes that continually come off the assembly lines. But heavy, cumbersome truck loads of numerous descriptions also would fit in the picture.

Mr. Bailey wrote to Senator John Kibbie of Emmetsburg, chairman of the Iowa Road Study committee, that it is asking too much of Iowa's taxpayers to demand continually "building ever-wider and ever-thicker highways simply to accommodate these products."

Declared the Clarion attorney, "The state should not be part of a subsidization which is neither economically sound or fair. Especially, it should not be a part of subsidization which could very well result in the needless loss of human lives."

Such lobbies as that for the trucking industry stand ready to pour considerable money into party campaign coffers and to engage in such legislative back-scratching as circumstances might permit. Hence the second thoughts before a lawmaker voluntarily risks offending.

A politician, pure and simple, won't. A legislator who aspires to some degree of statesmanship just might. We're gratified to find Ray Bailey aligning himself with the latter class.

"Entertainment" is not the answer to delinquency

We don't know quite what to make of the oft-repeated accusation that we adults don't do enough for our children these days. That is, we don't keep them busy enough. We don't provide enough entertainment and diversion for their idle hours — and that's why some of them get into trouble.

Part of the answer lies in the clipped article at the bottom of the editorial column recalling the variety of purposes to which a tin can once could be put by ingenious, juvenile minds.

A generation ago, kids were mostly left to their own devices and if they couldn't dream up enough activities to keep themselves occupied — and we mean legal, socially acceptable activities — that was just tough.

Sure, there was some playground equipment in the park; and if there was positively nothing else to do, it might be used occasionally. Also we recall an abortive attempt to set up a summer recreation program. But you know what? The kids were too darned busy to patronize it, and it didn't take long to convince the sponsors that they were barking up the wrong tree.

Teen centers? Nobody would have known what you were talking about. The kids had ingenuity and resourcefulness; and you can jolly well believe that they weren't made to feel sorry for themselves by over-solicitous parents. Moreover, there was no boob-tube that occupied every kid for umpteen hours a week and which they had to be beaten away from with a stick to get 'em to do their home work.

You know something we don't buy? That idle time DRIVES kids to shoplifting, vandalism, skipping school (which only produces MORE idle time), beer parties and other such delinquencies. It doesn't; and the behavior of the very large majority of youngsters is to us conclusive evidence that it doesn't.

If a family environment is substandard, that can do it. Over-permissiveness in an otherwise acceptable household can do it. Wrong associations can do it. And since it DOES take "all kinds," a simple lack of sufficiently strong moral fiber in the individual could conceivably be responsible, despite the best efforts of family, friends, school authorities and whatever other influences are brought to bear.

We'd be the last to deny that the whole social environment today is different from what it was a generation ago; and perhaps it IS more difficult to get along in. There are more pressures; more stresses; certainly parents themselves are less relaxed, by and large.

And we aren't pretending that "the younger generation" when we were a member of it could claim any superiority as a group over today's "younger generation". Both had — or have — their share of well adjusted youngsters, middle-grounders, and those who are a problem to themselves and to everyone else.

Those in the latter category we feel a very real sympathy for. We've never known a "delinquent" who became that for sheer love of delinquency. It isn't that much fun.

But no amount of proferred "fun" will swerve these unfortunate youngsters from the course they have set themselves upon. When the guidance and stability they need cannot be supplied by the home, our society DOES fail to provide — all too often — a substitute source. And it pays dearly in wasted lives, not to mention the costs of protecting itself from these young people it has failed.

But trying to keep the delinquent or prospective delinquent "occupied" is NOT the answer. Inculcating a sense of personal responsibility — plus a feeling of security and "belonging" — IS. If this can't be done at home, then a youngster has a problem that no teen center and no amount of "directed recreation" can solve.

Clipped Comment

From the Typewriters of Other Editors

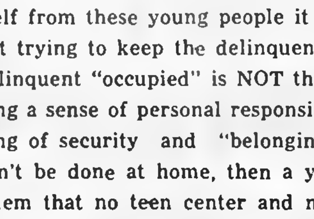

Reminiscing on uses of the tin can

Among the failures of my generation is one that the philosophers generally overlook: Our inability to inform our children of the usefulness of empty tin cans.

The knowledge of what to do with them seems to have vanished, along with such skills as banking a coal furnace or cranking a Model T. There are plenty of tin cans around, as anyone who has visited a picnic site can testify, but once they're emptied their usefulness is over. In the old days, it had often just begun.

The simplest use for an empty container then was a game called kick the can. One boy could play kick the can all by himself. He would give it a boot, then stroll along, hands in pockets, and kick it again.

IF HE HAD A FRIEND WITH him, the game was livelier. One boy would kick it, then race the other for the honor of kicking it again. Played solo or even in pairs, it wasn't really much of a game, except that the flattened can made the kind of noise that annoyed the adults, which was reason enough for its popularity.

Shinny was another use for an empty tin can. The dictionary claims that shinny or shinney is a rude version of ice hockey. Apparently whoever wrote the definition grew up in a different neighborhood than mine. Where I lived, shinny was played on a gravel road. If it was played on a frozen pond, it was called shinny-onna-ice.

THE CAN WAS USED IN PLACE of a puck. First it had to be flattened by jumping on it repeatedly, preferably by the boy called "Fats." Then lines were scratched across the ice at each end of the pond to serve as goals. The idea was to knock the tin can across the line by hitting it with a stick picked up in the woods.

Sometimes a boy would hunt around until he found a limb that was bent at the end to form a natural version of a hockey stick, but this wasn't necessary. It was never a game taken very seriously — it wasn't really a disgrace if your team lost, the way it was to lose a game of baseball. The rules were whatever the boy with the loudest voice said they were, although it was not considered friendly to clout an opponent unless you were aiming at the flattened can.

THE GAME WAS SUPPOSED to be played on skates — shinny-onna-ice, that is, as distinguished from shinny — but if a boy was hanging around the fire built near the pond without his skates he could serve as goalie.

Sometimes if you'd left your skates at home, a friend would lend you one of his. Then you'd each travel with a step and a glide, a step and a glide.

Another use for an empty tin can required one that was still solid on both ends, such as the kind that had contained evaporated milk.

IT WAS PLACED WITH ONE side flat on the ground. The foot was raised high and the heel of the shoe stamped down hard on it.

If this was done exactly right, the can was bent to conform to the shape of the heel, so it would stick to it while you walked. With a can fastened to the rear of each shoe, a boy could clump up and down a concrete sidewalk, making a truly remarkable racket.

Parents would come roaring out on porches. Neighbors would slam windows shut. An afternoon that had been monotonous would suddenly crackle with shouted threats and impending violence.

I CAN HEAR IT NOW, THE clunk and scrape and clatter of a small boy marching down a walk with tin on his heels, but only in memory. The sound has vanished. The invention of the unsung genius who first realized an empty can could fastened to a boy's shoe heel has been lost to the world.

The old skills have been allowed to die out among the young, which may explain why so many double-ended cans gleam in the headlights' beams along the rural roadsides. In the old days, the adults hid them carefully away. They know that unless they did, some lad would go clanking and scraping past the window in triumph. — **Christian Science Monitor**

● **The man who can elbow his** way through life without jostling anyone is non-existent. — **Decorah Public Opinion**

● **It is said that if you invent a** better mousetrap the world will beat a path to you door. But today this won't happen unless you have plenty of parking space. — **Atlantic News Telegraph**

BANK NOTES . . . . by Malcolm

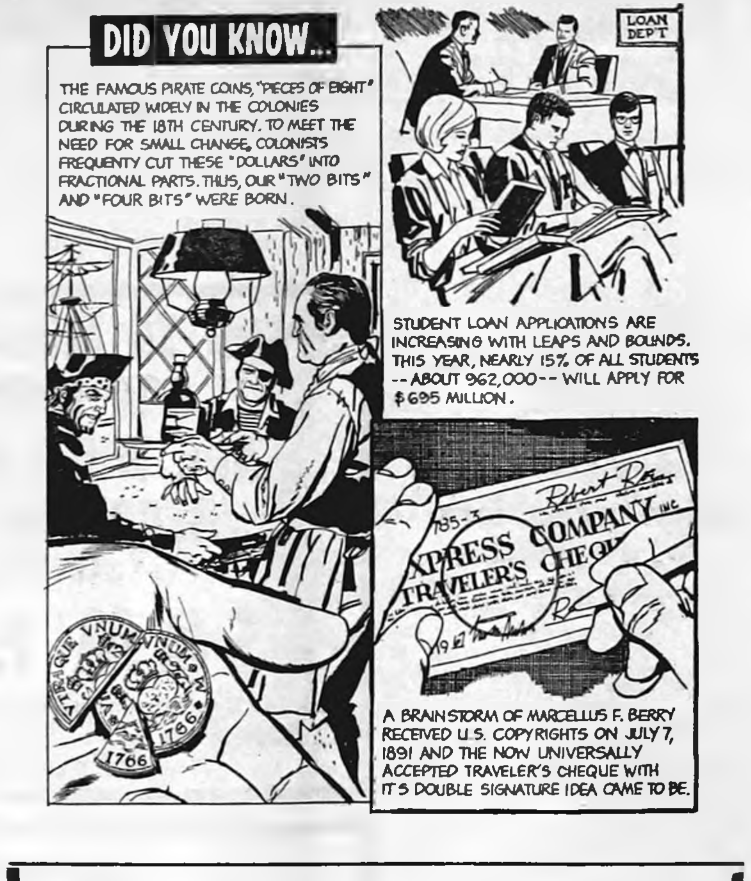
DID YOU KNOW...
THE FAMOUS PIRATE COINS, "PIECES OF EIGHT" CIRCULATED WIDELY IN THE COLONIES DURING THE 18TH CENTURY. TO MEET THE NEED FOR SMALL CHANGE, COLONISTS FREQUENTY CUT THESE "DOLLARS" INTO FRACTIONAL PARTS. THUS, OUR "TWO BITS" AND "FOUR BITS" WERE BORN.
1766
LOAN DEPT
STUDENT LOAN APPLICATIONS ARE INCREASING WITH LEAPS AND BOUNDS. THIS YEAR, NEARLY 15% OF ALL STUDENTS -- ABOUT 962,000 -- WILL APPLY FOR $695 MILLION.
XPRESS COMPANY INC
TRAVELER'S CHEQ
A BRAINSTORM OF MARCELLUS F. BERRY RECEIVED U.S. COPYRIGHTS ON JULY 7, 1891 AND THE NOW UNIVERSALLY ACCEPTED TRAVELER'S CHEQUE WITH IT'S DOUBLE SIGNATURE IDEA CAME TO BE.

Capitol News Letter

Prepared for its members by
IOWA PRESS ASSOCIATION

LEGISLATURE NOW AT IT—

The 62nd General Assembly has convened, as everyone in Iowa must know by now. If the first legislative week is any indication of what's to come, it's going to be a mighty interesting session.

As noted by Senator George O'Malley, veteran Polk County legislator, it's been 30 years since control of the legislature has been so divided. Republicans control the House 89 to 35, while the Democrats hold a slim edge of 32 to 29 in the Senate.

As expected, Maurice Baringer, Oelwein Republican, was elected and installed as Speaker of the House. Earlier, at a Republican caucus, Baringer had defeated John Mowry, Marshalltown, for the post.

THE OFFICIAL CANVASS, BY a legislative committee, gave Gov. Harold Hughes 494,259 votes and William G. Murray, his Republican opponent, 394,518. The canvass also showed that Lt. Gov. Robert Fulton was re-elected by 1,260 votes. Fulton polled 424,968 votes to 423,708 for State Senator Max Milo Mills.

As had been predicted, there were some "printing bugs." The legislative leaders had decided to switch to off-set printing for the printing of bills introduced and the daily legislative journals. The first legislative week, the printers were late in getting the journals and other matter to the lawmakers.

MESSAGE FROM HUGHES—

Article IV, Section 12 of the Constitution of the State of Iowa specifies as one of the duties of the chief executive that "he shall communicate, by message, to the General Assembly, at every regular session, the condition of the state, and recommend such matters as he shall deem expedient."

Through tradition, this message has become known as the "state of the state message." Governor Hughes, in delivering this message before a joint session of the legislature, struck an optimistic note. Hughes said he believes the condition of our state "is one of robust good health and glowing promise for the future."

HE TOLD THE LAWMAKERS that Iowans of all walks of life, of all creeds and political faiths, have to be proud of the breakthroughs for better government and a better society than have been achieved in the past few years. "The credit for this phenomenal advancement belongs to no individual or group, but to the people of Iowa," he asserted.

The governor did not read all of the message, some 6,000 words. In the message he covers everything from fiscal matters (the state is expected to have a surplus in the state treasury in excess of $80 million on June 30) to operation Head-start under the Economic Opportunity program.

REACTION TO SPEECH—

Within minutes after Governor Hughes had delivered his state-of-the-state message, reporters were busy getting reaction of legislative leaders. Said Senator Robert Rigler, minority floor leader in the Senate:

"The governor has the politician's touch for painting a pretty picture of paradise. Iowa and all states have made real progress of which we are all proud; but we still have real, pressing problems not covered on today's canvas. More than the painter's brush will be needed to eliminate them. This is the big task for the 1967 legislature."

NEW REMAP PLAN—

Twenty-four Republican senators have filed a new permanent reapportionment plan as a proposed amendment to the Iowa constitution. In many ways this constitutional amendment is similar to the so-called "permanent plan" which was approved by the 1965 legislature. It reduces the size of the legislature to no more than 50 senators and no more than 100 representatives.

Senators David Stanley of Muscatine and Rigler, New Hampton, told reporters at an early morning news conference that the most important difference between the two plans is the provision in the new Republican proposal which would require single-member districts in both houses.

THEY CONTEND IF THE 1965 "permanent plan" is adopted without change "this will create a grave danger that single-member districts will not be required in the future."

Senator Stanley explained that the Iowa Supreme Court subdistricting decision is based on the 1965 constitution. The "permanent plan" will change the constitution. Any citizen, Stanley continued, could then go to court and argue that the constitution as amended no longer requires single-member districts.

THE TWO REPUBLICAN LEADERS said that there has been a lot of "loose talk" about submitting the 1965 "permanent plan" to the voters in 1967 and making it effective for the 1968 election. They claim this can't be done under the 1965 "permanent plan."

(In order to amend Iowa's constitution a proposal must be approved in identical form by two consecutive general assemblies and then approved by a vote of the people.)

Stanley and Rigler say the plan passed by the 1965 legislature provides for the first redistricting in 1971. "There is no provision expressed or implied, for any redistricting before 1971," they add.

It Was Back in

AS REPORTED IN:
The Independent
The Herald-Press
And The
Iowa Valley Press

FIFTEEN YEARS AGO—

Headline: 1st Lieut. "Bud" Loats says, "Don't believe all you read;" writes that Korean war has no "tea party" characteristics.

—1952—

Ed Buttenbaugh of Klemme, proprietor of the Garner Sales Pavilion, has agreed to underwrite the entire cost of one room in the new Belmond Community hospital. Another fine gift was received this week from the Belmond Fire department in the form of a $1,000 check.

—1952—

Kaye Harty, daughter of Mr. and Mrs. Maynard Harty and a BHS senior, at last Friday night's Northwood game was crowned Belmond High's 1952 Basketball Queen. Other contenders were Shirley Meyers, Barbara Bohning, Mavis Pierce, Donna Lee, Barbara Mariga, Ardith Johnson and Marlene Smith.

—1952—

Cpl. James Riggins, Belmond soldier in Korea, on Dec. 30 was injured in front line combat for the third time in less than five months. He had just left a foxhole when enemy artillery scored a direct hit on it and killed two men still in it. Riggins suffered a concussion.

—1952—

Wright County Farm Bureau this year will receive $6,000 in county funds, and increase of $1,000 over what the organization has customarily been allotted in recent years.

THIRTY YEARS AGO—

State Representative Joe Flynn of Decorah has announced that he will introduce a bill in the legislature to change the Iowa motor vehicle license plate to a shape resembling yellow ear-corn.

—1937—

Four couples whose wedding anniversaries all are Jan. 17 held an annual gathering on that date, last Friday. Sharing the occasion were the Menno Frohlings, observing their 25th; Wessel Braners, their 20th; Andrew Pals, their 13th; and Henry Mennengas, their 10th.

—1937—

H. C. Simerson and W. J. Boelman have been re-elected chairmen of the 1937 Agricultural Conservation committees of Belmond and Pleasant townships, respectively. Wright county farmers received an average of $250.80 in benefit payments for complying with the 1936 program.

—1937—

George Mikesh, 76, died at his home in Hickory Grove last Friday following a severe illness of long duration. He had been a resident of the Hickory Grove neighborhood for 53 years.

—1937—

Belmond's gym has been selected as the site of the first Wright county basketball tournament in history. There will be A and B classes, Belmond, Clarion, Eagle Grove and Dows contending for the Class A championship on Feb. 5-6.

FORTY-FIVE YEARS AGO—

Beginning in this issue in serial form is the popular novel, "Harriet and the Piper," by Kathleen Norris.

—1922—

Monday of this week George Elder sold his farm west of town to C. G. Johnson of Belmond, the consideration of $350 per acre being reported. Mr. Elder takes over Mr. Johnson's town residence in the deal.

—1922—

Community night at the high school gym is becoming more popular every week. Better come out and enjoy the fun for the next few weeks. A small fee of 50 cents is charged to pay for the new volleyball and net.

—1922—

The rest room in the city hall is again open for the convenience of the women in this vicinity.

—1922—

The month of January so far has been a pretty good winter month, the 10-inch snowfall of the 4th being followed by temperatures 20 degrees below zero.

—1922—

In Eagle Grove they are having trouble over the Electric Lighting company wanting to increase rates.

—1922—

Pat Quigley, who was at Goodell taking care of his son Frank while he had pneumonia, now is very ill with it himself.

SIXTY YEARS AGO—

The Belmond Fire Co. will give a grand ball in the Opera House on Friday evening, Feb. 12, one of the best bands in the state providing the music.

—1907—

There is a plan on foot to pass a bill in the legislature this winter to create the office of county assessor, thus doing away with the present system of town and township assessors.

—1907—

Mr. and Mrs. M. F. Christie had a nice baby boy of standard weight born to them Sunday. Great-Grandpa Christie contemplates the fact of four generations of the Messrs. Christie, all "on earth" at once, with great satisfaction.

—1907—

The thermometer dug down pretty deep Tuesday morning, reports given the mercury indicating as low as 37 degrees below zero.

—1907—

Elsewhere will be found a list of township committees on the Russian Relief Fund. Parties who will contribute can do so through their respective committeemen.

—1907—

Last Friday eve Miss Theo Whiting gave a very pleasant entertainment in the Baxter school-house, where she is teaching. There was a full house and the generous collection of $3.26, which Miss Whiting donated to the temperance cause.

NINETY YEARS AGO—

Fear of another grasshopper plague this coming summer is extensive. Many farmers anticipate that the hatch may be large enough to take the small grain entire, and possibly the corn crop.

—1877—

The town boys are taking slathers of nice fish from the river. A hole is cut in the ice, a decoy minnow used to attract the fish, a long barbed hook is slipped under the prey, and — out they come.

—1877—

A young lad from Benton county has been sent to the Eldora Reform School through the influence of his father, for simply taking apples out of the old man's cellar.

—1877—

Ed Lynch's son, Freddy, got bit through the hand by a vicious dog on Main street yesterday.

—1877—

We took occasion last week to drop in at W. F. Horth's boot and shoe manufactory on Main street. Some of the very best work is being turned out at this establishment.

—1877—

L. C. Dalrymple Esq., of Fryburg, was among our yesterday callers, bringing us a load of good wood on subscription.

—1877—

As he skipped across the back yard during Monday night's blizzard a local gentleman forgot all about the clothesline; but his neck found it. For four minutes, balls of fire flew east, west, north and south.

● **This week's political campaign** song is about the national debt: "That Good Ole Mountin' Due." — **Ames Daily Tribune**

● **At last they've come up with** something to kill crabgrass . . . winter! — **Algona Upper Des Moines**

Did she poison him, or not?—

Murder case of 78 years ago caused furore

From time to time, Ye Ed takes pleasure in dipping into the Hon. B. P. Birdsall's "History of Wright County," just to see what he can come up with. A recent perusal brought our eye to the account of one of the county's earliest murder trials — a real "The Lady or the Tiger?" mystery thriller. . . . Or was there a mystery? You, the reader, may judge.

Before the bar was an attractive young lady by the name of Mrs. Bertha Diggle. The year was 1888. The locale was Clarion.

Mrs. Diggle, though the mother of a six-months-old babe, had theatrical aspirations and under the stage name of "Jessie Leland" had accepted a position with the Ford Dramatic Company, a well-known theatrical troupe of the day.

Had deserted infant

The Ford company was making a week's appearance in the opera house at Clarion when on May 24 Bertha's husband George, a barber at Sioux Falls, S. D., appeared to plead with his spouse to return to her home and child. Mrs. Diggle's associates were of the impression she had about decided to do so, or at least had so led her husband to believe.

In an apparent show of amicabilty, Bertha invited her husband to her room at the residence of Mrs. S. Overacker, having first purchased two bottles of beer. The beer was consumed — and a short while later barber Diggle was taken violently ill.

A local physician was summoned, who pronounced the man a victim of poisoning. Four hours later he was dead.

In a sensational eight-day trial that took place at the county seat during the period of Dec. 17-24, it was stressed that Mrs. Diggle had made another purchase in addition to the beer prior to the time that she and her husband retired to her chambers.

At Hamilton Drug store she had made a 50-cent purchase of morphine, explaining to the druggist that she was subject to headaches and took the drug for that reason. During the trial, the prosecution attached some significance to the fact that she had inquired of the druggist if the amount of morphine she was buying was sufficient to kill a man if all taken at once.

She was assured that it was, and the storekeeper offered to divide it into eight-grain doses, but she told him she could do that herself.

Evidence down the w. c.

It was testified, presumably by Mrs. Overacker, that not long after the Diggles had gone to the rented room Mrs. Diggle had "made an errand to a near-by water closet." After the husband's death, authorities took a look at the w. c. and found therein the package in which the drug had been bought, identified by the pharmacist's label.

A coroner's inquest was held over the deceased man's remains and after due deliberation the jurors rendered a verdict that George Diggle had come to his death from taking a fatal amount of morphine.

Senitment in the community was divided, some believing it a plain case of homcide while others leaning toward the theory of suicide by a despondent husband. Local newspaper editors took differing sides and exictement was kept at a high pitch. But the case for the time being was dropped.

Accused continued career

County Attorney Humphrey, conscientiously pursing his official duties, kept collecting evidence to go with the drug bottle that had been retrieved from the toilet. He was not satisfied by the verdict of the coroner's jury that the morphine had been administered by "some person unknown".

George Diggle's remains were sent to Sioux Falls for burial, but the stomach contents were first analyzed and it was officially determined that he had consumed morphine in a fatal amount.

"Jessie Leland" did not accompany her husband's body home, but instead continued with the theatrical troupe to Iowa Falls to pursue her life as an actress. The players had gone on to Tama City when the suspected murderess was taken into custody and brought to Eagle Grove.

Once freed for "economy"

A change of venue to Clarion was obtained and at length she was there formally charged with the crime of murdering her husband. A grand jury then in session indicted her for the crime, whereas an earlier grand jury that had hurriedly heard the case had dismissed it without finding a bill against her.

It was June when Bertha Diggles had been arrested at Tama City but, as mentioned, the trial did not get underway until Dec. 17. At the second grand jury hearing it came out that the earlier jury had found no indictment because its members personally regarded her innocent and "did not wish to put the county to so much expense as a trial would cause."

Names of some of the members of the trial jury still have a familiar ring today. They were A. M. Plumley, D. L. Miller, Frank Knuths, R. C. Morse, Fred Boisner, N. W. Owens, Theodore Wiegand, Lewis Nelson, J. Lieuwen, C. W. Hill, James Williams and August Brandis. They found the defendant "not guilty".

"Test" was nearly fatal

Mrs. Diggle must have had very conscientious defense counsel. In preparing their case for trial her attorneys made a test case of the effects to be produced by consuming beer laced with morphine. They mixed some of the potion and D. D. Chase of Webster City, an ex-judge, drank it down. Reported the press of the day. "It produced a stupor which caused much alarm, and came near costing him his life."

So celebrated was the Diggle case that newspapers from Chicago, Des Moines and other cities had their own representatives at Clarion for the trial and it attracted wide attention.

Wrote the Hon. B. P. Birdsall in 1915, "even to this day the opinion of citizens of this county is divided" as to the handsome actress's guilt."

Found of "good character"

He continued, "Her character was traced from a girl of five summers, when a Sunday school scholar in Philadelphia, down to the day of her trail and nothing would indicate she was that type of woman who would commit such a deed. Probably nothing this side of eternity will solve the question of who killed George Diggle."

It was the fifth murder trial in Wright county's 37-year history to that date. All resulted in acquittals except "the Odenheimer case" in the early 'sixties. Perhaps we should look into THAT sometime.

BUSINESS & PROFESSIONAL DIRECTORY

Free Estimates on . . .
Body Repair, Painting,
Glass Replacement
Phone 444-2906
BELMOND AUTO BODY, Inc.

Call 2265 For
PAUL DORR
Construction Co.
FREE ESTIMATES ON HOME BUILDING OR ANY CONSTRUCTION

Dr. W. W. Welsbrod
Chiropractor
OFFICE HOURS
OFFICE CLOSED THURSDAY
X-RAY and NCM
Office Ph. 5171—Res. Ph. 5172

PETER C. DANIELS
Construction
Complete New Homes
Repair and Remodeling
Quality Workmanship
Free Estimates
Phone 444-5107
203 6th Ave. SE

● OFFICE SUPPLIES
● TYPEWRITERS
● ADDING MACHINES
Rental & Sales
Belmond Independent

Fred's D-X
MECHANIC ON DUTY AT ALL TIMES
General Repair
DAY Phone 444-5270
NIGHT Phone 444-5119

FOR
Electrical Service
Repair or Installation
Ph. 444-2388
NIGHT OR DAY
Walrod Electric
308 3rd St. NE

Roy A. Henderson
James E. Houser
ATTORNEYS
Belmond, Iowa
PHONE 2221

Relax . . . At
RICH'S TAP
AND
RECREATION
COCKTAILS — BILLIARDS

For Your Next
Roofing or Siding
Ph.532-3493 — Clarion
Wright County
Roofing Co.

Prescriptions
Carefully
and Promptly
Filled
Phone 2436
Redder Rexall Drug

VISUALINER
STEERING SERVICE
FRONT END ALIGNMENT
PHONE 5567
POLLITT
AUTO SERVICE

Life Insurance
R. W. COURSON
AGENCY
Equitable Life of U. S.
● Mortgage ● Retirement
● Education ● Protection

Blue Cross
Blue Shield
—Area Manager—
Geo T. Cummins
BOX 201
WEBSTER CITY, IOWA

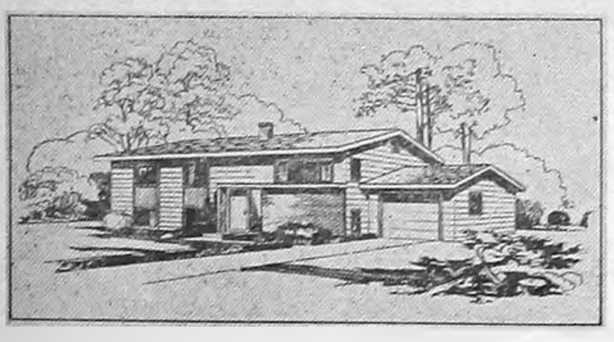

Build your new home the modern way, using custom built Weyerhaeuser components There are many advantages.

- Precision built
- Faster erection
- 90% financing available
- Color coordination
- 20 year warranty on Weyerhaeuser products
- Your plans or ours
- Expert plan service

NORTHWEST HOMES

Phone 662-4567
314 N. 5th St.
SAC CITY, IOWA

PLEASE SEND MORE INFORMATION TO:

NAME ____________

ADDRESS ____________

MIDWEST TREE SERVICE

TREE SURGEONS

TRIMMING	CAVITIES FILLED
TOPPING	AILING TREES
REMOVAL	DIAGNOSED FREE
PH. 444-2331	PH. 444-2331

HOME BASE
SIOUX FALLS, S. D.

BIG DANGEROUS TREES
OUR SPECIALTY

Licensed Arborists
Reasonable Rates

Fully insured, all work guaranteed. Just put the job in our hands and forget about it. Serving all midwestern communities for over 15 years.

The only trees in town that don't need trimming are the ones we have trimmed!

Why settle for second rate when you can have it done first rate?

Do it the right way always, We do!

NAH **OPEN HOUSE**

Wednesday, January 25
10 A.M. to 4 P.M.
Ottosen, Iowa
Mr. & Mrs. ERLING MALMIN
Home

DIRECTIONS: North of Humboldt on Hwy. 169 to 222. West to Bode and then to Ottosen; or, South of Algona on Hwy. 169 about 20 miles, and West on 222. Go 3 miles South of Ottosen on County Road 'Y'. Follow the "Open House" signs.

by Nordaas AMERICAN HOMES

OPEN FOR YOU TO SEE!

Includes Plumbing, Wiring, Birch Cabinets. Built on Owner's Foundation.

PRICES FROM

$5484.00 For 2-Bedroom Homes

$6994.00 For 3-Bedroom Homes

Including 70% of Carpentry Work Done

5% OPEN HOUSE DISCOUNT

Full Weight Construction
Not Precut — Not Prefab
Free Planning Service
500 Plans to Choose from

5% OPEN HOUSE DISCOUNT

NO OBLIGATION

NORDAAS AMERICAN HOMES

MINNESOTA LAKE, MINNESOTA
One of America's Largest Home and Motel Builders. Phone 462-3111

—SPORTS—

Varsity cagers in "must" battle with Northwood; froshmores, too

A year ago, the Belmond High cagers appeared to have the inside track for a second North Iowa conference basketball title in a row when they traveled to Northwood. But after leading 31-23 at the half, the Broncos completely fell apart and lost 55-49 in one of the more dismal performances ever put on by a BHS hardcourt team.

Playing the Vikings at home on the same spot in this season's schedule, the Broncos once again ripped at the seams after gliding along with a 41-30 intermission lead and had to settle for a 58-55 defeat.

Tomorrow night the Broncs will once again be going into action in the Northwood gym; and again the outcome will be an important factor in deciding the North Iowa conference championship.

Belmond and Forest City last weekend drew tail-enders for their competition and remained solidly in contention with 6-2 records. Northwood kept itself in the picture by breezing past Britt to hold a 5-3 mark. And in the only key battle of the round, Buffalo Center travelled to Lake Mills, where the Bison won an overtime spinetingler, 59-57. This made their record 6-2, also.

Where the Broncos' biggest trouble lies this season is made very apparent by a look at their offensive-defensive averages through the first eight NIC contests. A year ago they were racking up an average of a fraction over 72 points per game; this season, they've been hitting a 70.9-point average.

That's not too much of a drop; but defense is a different matter. Through eight games in '65-66 they'd held their loop foes to an average of 53 points per game and their defensive average this time is 64.6. Bolstering up the defense against the Vikings on Friday night could hold the key to whether their title chances are improved, or whether they end up on the verge of elimination from the championship picture.

Sharing interest with the varsity tilt will be the froshmore contest, as Belmond and Northwood are tied for the freshman-sophomore lead. The junior Broncs won here, 54-42, but had trouble breaking away.

Colts' athletic cards outlined

Jack Steinberg has released the junior high school basketball and wrestling schedules as now set up for the balance of the season.

The Colt cagers will play at Garner this Friday, then will have home engagements as follows: Jan. 25, Clarion: Feb. 1, Britt; Feb. 10, Garner.

In wrestling, Hampton will play host to the 7th, 8th and 9th graders this Saturday. The rest of the schedule: Jan. 24, Clarion (7-8-9), here; Jan. 28, Clear Lake (8-9), here; Jan. 31, Britt (7-8), there.

MRS. CHARLES THILTGEN DIED ON T-DAY, AGE 97

Word has been received by Belmond friends of the death on Oct. 14 of a former local resident, Mrs. Charles Thiltgen of Menlo Park, Calif., who would have been 98 years old this month. She had broken a hip in a fall not long before her death.

The Thiltgen family lived here during the 'twenties, when Mr. Thiltgen was a contractor. Among the structures he built were the Ward Martin building and also the one across the street from it occupied by Dougherty Jewelry.

Three children survive: a son Donald, retired and living at Sedona, Ariz.; another son, Winston, a physician at El Campo, Tex.; and a daughter, Mrs. Ray (Katherine) Mercier, Menlo Park.

Justices uphold Clarion verdict

Tuesday of last week the Iowa supreme court unanimously upheld a conviction rendered by Judge Ed Kelley in district court at Clarion that sent Dale Hurd, 43, to the state penitentiary at Fort Madison for a term of up to eight years. He had pleaded guilty to manslaughter after his 28-year-old wife Sylvia was fatally injured in a one-car accident.

Hurd was driving the car on Feb. 16, 1966, when it failed to turn at a deadend intersection in Clarion and crashed into the cement steps at the front of a house. Sheriff Blecker had testified that Hurd had been drinking heavily, left the scene of the accident and was apprehended eight blocks away from the site.

On the day following, Hurd had asked his court-appointed counsel, Ralph Austin of Clarion, to plead him "guilty". Basis of the appeal to the supreme court was a contention that Hurd was in an alcoholic depression at the time and unable to exercise calm, deliberate judgment.

The court opinion written by Justice W. C. Stuart noted that Hurd had at all times been represented by competent counsel, was thoroughly advised of his rights and made no claim to coercion.

Hurd had lived in Alexander until only a few weeks before the accident happened.

Sergeant Davids back in States

S/Sgt. Roger A. Davids, son of Mr. and Mrs. William Davids, who farm southwest of Belmond, has returned to the States after 5½ months in Viet Nam. He was an advisor to the Vietnamese 1st Cavalry and the 36th Ranger Group, working directly with the Vietnamese.

He was transferred back to recover from battle fatigue and presently is recuperating at Fitzsimmons General hospital in Denver, Colo.

During his period of duty in Viet Nam, Sergeant Davids was awarded several decorations. These included a second Good Conduct medal, Vietnamese Combat Armor badge, Vietnamese Service medal, Vietnamese National Defense medal, American Combat Infantry badge and American National Defense medal.

Before entering military service, the sergeant attended Kanawha High school. He completed diploma requirements after enlisting in the Army 6½ years ago.

Alden grapplers here on Friday

Stay-at-home sports fans will not be without athletic activity to watch this Friday night while the Bronco cagers are appearing at Northwood. Coach Don Jones' wrestlers will be playing host to Alden at the BHS gym, and some fine performances are in prospect.

Alden took third place in the Belmond Invitational tournament in December with 48 team points, five more than Belmond managed. Both teams won a pair of championships; but Alden also had a couple of runners-up — which the Broncos couldn't match.

Alden's champs were Tim Ryan at 138 lbs. and Gary Nelson, 165; while Leland Pommrehn (133) and Gene Vanderloop (103) each took second Bronco titleists were Jim Dickson (127) and Les Steenblock (hwt.).

Reserve action will start at 6:30 p. m. and the varsities will go at it about 7:45 o'clock.

Soil conservation projects outlined

The Wright County Soil Conservation district has just completed a highly successful year of accomplishments according to Boyd Patterson, chairman of the district commissioners.

Some of the accomplishments include: 44 new district cooperators, 170 acres of contouring, 42 conservation farm plans, 70 acres of strip cropping, two farm ponds, 360,886 linear feet of tile, 33 outlet pipe structures, two erosion control structures, 25 acres of waterway construction, 2,630 linear feet of surface drains and ditches.

Also one field demonstration on terrace construction, one soil judging contest, five acres of windbreak plantings, four group tile projects, 7,270 linear feet of parallel bench terraces with tile outlets, 162 acres of wildlife habitat preservation and development, and the conversion of three acres of cropland to grassland.

During the course of the year, Raymond Eekhoff of Goldfield became the 1,000th cooperator of the district since its establishment in 1946.

"This achievement is notable in that we have only slightly over 1,500 farms in Wright county," Patterson commented.

Chairman Patterson noted that any one desiring technical assistance should contact the local Soil Conservation office at Clarion.

HERE IS → THE MAN

TO CALL FOR THE BEST BUY ON YOUR INSURANCE

Allen Mechem

Phone 532-2492—Clarion

STATE FARM
Insurance Companies
Home Offices: Bloomington, Illinois

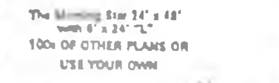

Capp Homes

THE LEADER IN CUSTOM DESIGNED, PRE-CUT HOMES FOR 21 YEARS

The Morning Star 24' x 48' with 6' x 24' "L"
100s OF OTHER PLANS OR USE YOUR OWN

HAS 6% SIMPLE INTEREST FINANCING

THE LOWEST RATE IN THE BUILDING INDUSTRY

OUR CARPENTERS DO THE HEAVY ERECTION RIGHT ON YOUR LOT. WE FURNISH ALL FINISHING MATERIALS INSIDE AND OUT FOR THE PRICE QUOTED.

OUR FINANCING COVERS EVERYTHING WE DO AND FURNISH—AT A GUARANTEED PRICE, AND AT BIG SAVINGS!

You can also get 100% financing, with no money down or you can pay cash. Whichever way you decide, you can own your own home free and clear within 10 years or use our plan for interim financing! And you can include complete Plumbing, Heating, Kitchen Cabinets and Electric Packages.

Our carpenters do the heavy erection right on your lot. We furnish all finishing materials inside and out for the price quoted.

GET THE FACTS ABOUT CAPP-HOMES! MAIL COUPON TODAY!

Ph. Home 515-332-2988
Ph. Office 515-332-207

—— MAIL THIS COUPON TODAY ——
TO CAPP HOMES

Please send me more information

NAME ____________

ADDRESS ____________

TOWN OR RFD ____________

STATE ____________ ZIP ____________

☐ I own a lot.

☐ I don't own a lot but I could get one.

SPEND TO MUCH FOR CHRISTMAS?
ARE WINTER EXPENSES BECOMING A LOAD?

CONTACT . . .

S & M FINANCE

Ask for Ray Summers. We make loans for any purpose
CLARION IA. PHONE 532-2857
1ST IN NORTHWEST IOWA

Don't Forget

C. C. JOHNSON ESTATE

FARM AUCTION

at the farm one mile north and 1½ west of Alexander

on

Friday, Jan. 20

12 O'clock Sharp

Big Line Of Machinery

Leonard Wiemann & Jerry Staley
Auctioneers

FARM AUCTION

As I have decided to quit farming, I will offer the following machinery and equipment to the highest bidder at the farm located from Belmond 3 south and 3 east on the blacktop; or from Alexander, 4 west on blacktop

THURSDAY, JAN. 26

STARTING AT 12:30 P. M.

Lunch will be served by the Ladies of St. John Lutheran church

Machinery Equipment

3 IHC TRACTORS

Including:

460 diesel tractor – 1961 model, very good condition

300 tractor—good rubber, good mechanical condition

IHC B tractor

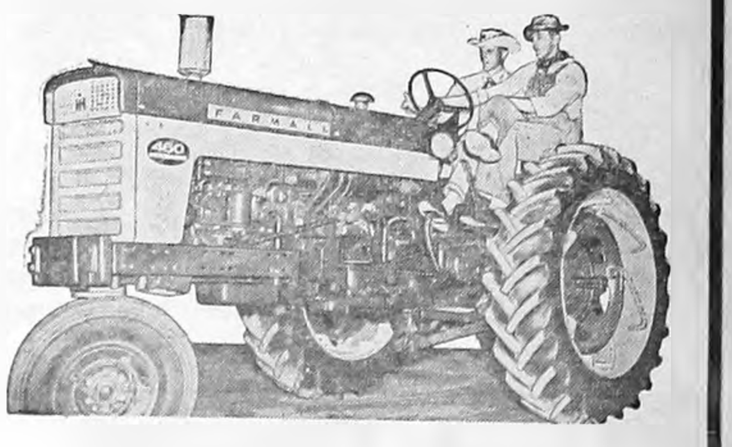

'65 IHC rear-mount 4-row cultivator
'65 IHC No. 37 tandem disc
'65 6-row sprayer with drops
JD No. 30 combine
New Idea 5-bar siderake, like new
New Idea loader and snow scoop
JD 12-foot springtooth
Gymor JD stalk-cutter
JD 18-foot disk
JD No. 5 mower
JD rotary hoe
IHC 45 baler
IHC 456 corn planter with gandy attachments, roll wheels
'61 Bearcat hammermill, 3 screens
JD field chopper
(2) JD trailers, 6x10 barge boxes and hoists
(2) Flatracks with trailers
Trailer with flare box
IHC 455 cultivator
JD 40-ft. elevator with PTO
JD drive-on wagon hoist
New Idea manure spreader
IHC 4-bottom 2-point hitch plow

BUILDINGS, HAY AND STRAW

3 buildings, 12x18 on skids — 1 A-house
2,500 bales hay — 200 bales straw

DAIRY EQUIPMENT

Straight-A dairy equipment

500-gal. vacuum bulk tank and pipeline

Automatic washer

4 Conde milking units

8-cow herringbone stalls

MISCELLANEOUS ITEMS

65-bu. Pride of the Farm hog feeder
5-bu. Pride of the Farm hog feeder
4 50-ft. cribbing — Electric welder
½-in. heavy duty drill — 60-gal. hog waterer
300-gal gas barrel with stand
250-gal. barrel — Oil burner
Oil-burning stove — 16-ft. 4-in. grain auger
3 Heat Housers
2 water tanks, 1 with hog waterer
'59 automatic electric stock waterer
16-ft. feed bunk — (2) 16-ft. hay bunks
(2) Electric fencers with posts and insulators
(2) Two-way hydraulic cylinders
Tractor chains

Large amount of miscellaneous items and tools too numerous to mention

TERMS: CASH. NO PROPERTY TO BE REMOVED UNTIL SETTLED FOR. NOT RESPONSIBLE FOR ACCIDENTS.

A. H. (Dick) Kamm Owner

Leonard Wiemann, Meservey; Jerry Staley, Hampton
AUCTIONEERS

First State Bank, Belmond
CLERK

We Now Have The Largest Stock of Typewriters and Adding Machines Since We Went Into the Sales and Rental Business 10 Years Ago.

40 MODELS

Royal, Olympia and Smith Corona

TYPEWRITERS Starting at $\$49^{95}$

Victor ADDING MACHINES

Starting at $\$79^{00}$

If You Rent a Machine — We Will Allow Up To $30 Rental to Apply on the Purchase Price.

The Belmond Independent

"Heart of This Four County Trade Area"

SHOP HERE

...and you'll save plenty!

AMERICAN CRYSTAL BEET
SUGAR 10 lbs. 79c
WITH PKG. OF 4 LIGHT BULBS

Stretch your Dollars!

Softex Facial Tissue 5 For
Hershey Choc. Syrup 5 16-oz. Cans
Chicken of the Sea Tuna 3 Flat Tins
$1

WE 3 DELICIOUS EXTRA LEAN
Ground Beef 3 Lbs. $1.39

Meats THAT MAKE THE MEAL

CUBED BEEF	Wilson's Thrift BACON	CHOPPED HAM	SMOKED SLICED BEEF	PORK ROAST	Home Butchered BEEF LIVER	GLASER'S Wieners
69c lb	39c lb	69c lb	3 PKGS. $1	49c lb	49c lb	49c LB

COMPARE! COMPARE!

WE REDEEM ALL COUPONS FOR FREE STAMPS ISSUED BY ANY STAMP COMPANY IN BELMOND—GOODELL—BRITT OR KANAWHA AND GIVE YOU IN RETURN MORE VALUABLE GIFTMASTER STAMPS.

Dominion	High Value	Gifthouse Gold Bond S & H Stamps
Teflon Waffler	7,200 Stamps	8,100 Stamps or More
G. E. Wafler	7,920 Stamps	9,300 Stamps or More
Dial-A-Matic Car Brush	2,160 Stamps	2,700 Stamps or More
Mirro Cookie Press	960 Stamps	1,200 Stamps or More
Oster Knife Sharpener	4,800 Stamps	5,100 Stamps or More

100 EXTRA FREE
Giftmaster Stamps
With $10 Order
Coupon Good Jan. 19 Thru 25, 1967
ONE COUPON PER FAMILY

FIRST LADY 5 DELICIOUS FLAVORS
Ice Cream ½ Gal. 59c

Stretch your Dollars!

HI-C ORANGE DRINK 4 46-oz. Cans $1

FOR VARIETY FROZEN FOODS

FROZEN
Strawberries 4 PKGS $1

MR. G.
FRENCH FRIES 10c

DEE-LICIOUS BAKED GOODS
FROM OUR OWN BAKERY

JENO'S REGULAR SIZE
PIZZA 39c

Fly High on your Dollar!

SWANSDOWN
Cake Mixes
4 For $1

Morrell's Luncheon Meat
SNACK
12-oz. Tin 49c

JOAN OF ARC
Kidney Beans
6 Cans $1

100 EXTRA FREE
Giftmaster Stamps
NO PURCHASE NEEDED
REDEEM AT:
WE THREE MARKET
BELMOND, IOWA
LIMIT ONE COUPON PER FAMILY
Coupon Good Thru Jan. 18 Thru 25, 1967

B-Z Apricot—Grape
Strawberry—Raspberry
PRESERVES
4 10-oz. Tumblers $1

SNAPPY WHITE
POPCORN
Gallon Jar 99c

STALEY'S
Waffle Syrup
49c Qt.

GERBER'S
Baby Foods
10 For $1

MANDALAY CRUSHED
8-oz. Can
Pineapple 10c

Stretch your Dollars!

COKE
FULL GALLON
8 Pack 16-oz. Bottle
59c
Plus Deposit

Homerendered Style Lard 5 Lbs.
MAIN-STEE DARK PITTED **CHERRIES** 3 303 Cans
Monarch Mandarin Oranges 4 11-oz. Cans
$1

MONARCH CRACKERS 2 LBS 49c
MONARCH PEARS 4 303 Cans $1
MARIGOLD CHIP DIPS Carton 33c
JACK SPRAT
PANCAKE FLOUR 3 lb. Sack 39c

ON DISPLAY
PAINTING BY
Lynn Thorpe
HIGH SCHOOL
ART INSTRUCTOR
TITLED
"Memories"
BELMOND DUMP
ON FIRE

Produce SPECIALS

CARROTS 2 Lbs. 29c

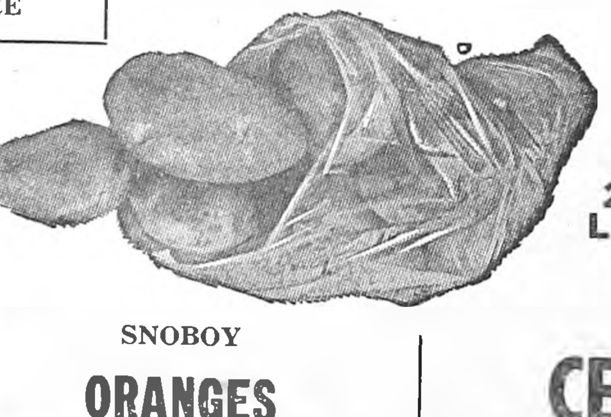

RUSSETS
20 Lbs. 99c

SHOP THE STORE NEAREST YOUR DOOR—YOUR BUDGET WILL THANK YOU!

WE 3 MARKETS

BELMOND
GOODELL

KANAWHA
BRITT

ADVERTISED SPECIALS
GOOD THROUGH WED., JAN. 25, 1967

We Reserve The Right To Limit

SNOBOY
ORANGES
5 Lb. Bag 79c

CELERY
19c Stalk

M. C. foe defeated 66-56—

Broncs' hot shooting tops Knights

Working for percentage shots paid off with a 66-56 victory over Newman High at Mason City for the Belmond High cagers Tuesday night. The Broncos had a sparkling 55.5 shooting percentage for the evening as they hit 26 out of 47 attempts from the floor. The losing Knights bombarded the hoop with 72 hots but were able to hit on only 23 of them — for 32 per cent — and that told the story.

A closer battle could hardly be imagined than that waged between the forces of Coach Ted Besch and Coach Jim Crimmings, who once led Belmond High to cage glory, during early stages of the game. Thirteen times the score was tied after Newman broke the scoring ice on a fielder by Gary Mennen. Neither team was able to acquire more than a two-point margain during the first period, and the second was well along before the Broncos made it a four point spread at 30-26, then increased it to 32-26.

Jim Sallee cut it back to four points with a set shot, but Belmond then ran off six consecutive points — chalked up by Gary Meyers, Terry Nelson and Bob Rise — to reach the intermission on top by 10, at 38-28.

After halftime, the Knights gradually cut the margin as the Broncos took a minimum of shots and by the third quarter's end the Belmond advantage was down to 46-42. Twice, early in the fourth stanza, Newman drew within two points, the last time at 48-46. But the Broncos then ran off 11 points to two for the Knights and with 2:15 to play it was 59-48.

With a little over a minute left, the Knights had chopped their deficit to five — 61-56 — but they were unable to score again as Tim Roberts hit on three of four free-throws and Nelson popped in a rebound to finish off Belmond's total.

In the last half, the Broncos took only 18 shots at the hoop but they made good half of them. During the first half they converted on 17 of 29 floor shots. Gary Meyers was top scorer with 21 points, followed by Sallee with 18.

Belmond again had good scoring balance, Rise tallying 13 points, Roberts 11, Nelson 10, Richard Stadtlander seven and Doug Thompfour. Bob Vander Schaaf made one of his relatively rare appearances in the line-up and, though he didn't score, made a respectable showing.

For Newman, Gary Leucht nailed 14 points, Mennen 10, John Skram and Rich Wolf six each, with Joe Kienast getting the other two.

Belmond's froshmores played what was probably their poorest game of the season in losing 64 to 48. They stayed on the Junior Knights' heels for the better part of two quarters, but faded later in the half to trail 33-18. It was no contest the rest of the way as the host team won 64-48, leading at times by as much as 20 points.

CLASSIFIEDS—

FOR SALE

SALE — Monsanto's Ramrod herbicide for corn and soybeans. Scarce, but we have a good supply. Registered Amsoy soybeans. Confirming orders now at reduced prices. Latham Seed Farm, Alexander. Phone 692-3366. g17t2

FOR SALE — Thick scratch pads 10c each. Belmond Publishing Co. g29tf

DATING STAMPS now for sale at the Belmond Independent office. No need to write a date. Only $1.10, plus tax. g25tf

FOR SALE — New electric and manual adding machines from $79.50, plus tax. Belmond Independent. g28tf

FOR SALE — Crosslinks for tire chains, fit 7.50 x 14 and 6.70 x 15. Regular 31c, sale price 21c at Gambles. g17t1

STENCILS, Duplicator ink and correction fluid — now on hand at the Belmond Independent office. 29tf

FOR SALE — Success desk calendar refills or complete sets. Belmond Independent. g1tf

FOR SALE — Stencilling kits with 5 sizes of letters half-inch to three-quarter-inch. May be used many times. Only $1.50. Belmond Independent. g43tf

FOR RENT

FOR RENT — 2-bedroom home in Latimer. Available Jan. 23. Call Willard Latham, Alexander. Ph. 692-3366. g17t1

WANTED

HELP WANTED — Part time clerical work. Belmond Community Hospital. Marc Ihm, Adm. g17tf

WANTED — Custodian, man or woman, for Congregational church. Call 444-2396 or 444-3577. g17t1

Lost or Found

LOST — Silver ID bracelet, engraved with the name Earl Robert Kalkwarf, phone 444-3309. g17t1

LOST — In Belmond, Black Cocker Spaniel with red collar, answers to the name of "Pouty." Phone Iowa Falls 648-9395. REWARD. g17t1

Cards Of Thanks

Thanks for the flowers, gifts, cards and visits and to anyone who helped in any way while I was in the hospital. Also thanks to Father Ormsby for his visits, and to the doctors, nurses and nurses' aides.
Mrs. Alvina Kaufman. 17t1

New missionary church speaker

Henrietta Van Bruggen, R. N., who is preparing for a career as a Reformed Church missionary, will be introduced at the evening service Sunday at the Bethany Reformed church starting at 7:30 o'clock. Part of her financial support while she is completing her studies and afterward in the missionary field will be met by the Bethany church.

Miss Van Bruggen is to be commissioned as a missionary this (Thursday) evening at her home church, the North Marion (N. D.) Reformed church. She will leave in early February for Beiruit, Lebanon, to spend two years in language study.

She is a graduate of the University of North Dakota School of Nursing at Grand Forks. On completion of her studies at Beiruit, she will receive assignment to a nurse-missionary post in the Middle East.

Anyone interested in meeting Miss Ban Bruggen and hearing any remarks she may have to offer will be most welcome to attend the service Sunday at the Bethany church.

● Legal Notice

Iowa laws require that the residents of this area, be notified of certain legal procedures. Certain individuals, as well as groups, may have a personal interest in these notifications. Often the publication is the only public notice. To keep well informed, readers should check carefully the notices which appear in this section.

NOTICE OF HEARING

IN RE: Improvement of US Highway 69 in Wright County, Iowa

TO WHOM IT MAY CONCERN:

Notice is hereby given to all interested persons that a public hearing will be held in the Lutch Memorial Auditorium, Belmond, Iowa, at 7:00 P. M., February 2, 1967, at which time you will be given the opportunity to be heard and particularly with reference to your views on the economic effects of the above Primary Highway as follows:

Wright County Project F69-7
Project F69-7 — Improvement of US Highway 69 in Wright County, Iowa

The proposed project begins on present US 69 near the south corporate limits of Belmond and extends in a northerly direction along the present alignment to near the north corporate limits of Belmond, the end of the proposed project. The length of the proposed project is approximately 1.3 [illegible]

For further details concerning the proposed improvement, see maps on file in the Office of the City Clerk, Belmond, Iowa. It is advised that persons wishing to be heard, write to the Iowa State Highway Commission, Ames, Iowa, Attention Public Hearings Engineer, and advise the amount of time needed for their presentation.

Joseph P. Coupal, Jr.
Director of Highways
Iowa State Highway
Commission 17t2

ENS COLIN HALFWASSEN

• • •

Ensign's stripe to C. Halfwassen

NEWPORT, R. I. (FHTNC) — Navy Ensign Colin J. Halfwassen, son of Mr. and Mrs. John Halfwassen of Alexander, Ia., was commissioned an officer in the U. S. Navy in mid-December following his graduation from the 16-week Officers' Candidate School at the Naval Base in Newport, R. I.

After a short leave of absence, the newly appointed Naval officer will report to the Naval Air Station in Pensacola, Fla.

During the four-month officer indoctrination course, he was paced through a curriculum of physical conditioning, shipboard organization, military customs and courtesies, as well as many aspects of at-sea navigation.

Before entering the Navy, he was graduated from Iowa State university at Ames.

FROZEN PIPES EQUAL FIRE

Cold weather was responsible for the alarm that brought the Belmond Fire department to the trailer home of Bonnie Modderman at 703 Seventh street NE during the noon hour Tuesday. Efforts to thaw a water pipe had caused a small conflagration, which was promptly extinguished with only minor damage done.

Kristine K. Thompson's engagement announced

Mr. and Mrs. Warren Thompson announce the engagement and approaching marriage of their daughter Kristine Kaye. She will wed Peter J. Paladino, son of Mr. and Mrs. James Paladino of Council Bluffs. The ceremony is planned for March 12.

● Belmond Locals

Mr. and Mrs. John Fitzgerald and family of Boone were dinner guests Sunday in the Bernard Murphy home.

L. M. Helland and Dennis Finn spent the weekend in Evansville, Wis., with the Orland Finn family. Mrs. Helland, who had spent a week in the Finn home, returned to Belmond with them.

Susie Halfpap of Des Moines spent the weekend with her parents, Mr. and Mrs. Alvin Halfpap.

Mr. and Mrs. Raymond Johnson of Fort Dodge visited last Thursday with Mr. and Mrs. Alvin Halfpap. The men were buddies in World War I.

Mr. and Mrs. Joe Brooks were Saturday evening supper guests in the Clay Kramer home at Clarion.

SAFE AS AMERICA
U.S. SAVINGS BONDS

Hello World

Mr. and Mrs. Harold Nelson became parents Jan. 9 of an 8-lb. 8½-oz. baby boy. They have named the newcomer James Richard.

Mr. and Mrs. Leonard Anderson of Goodell are parents of a baby boy, Anthony Joe, who weighed in at 10 lbs., 8 oz. on Jan. 9.

CHURCHES

CALVARY BAPTIST CHURCH

Louis H. Miller, Pastor

Sunday:
9:30 a. m. — Sunday school.
10:30 a. m. — Morning worship.
7:15 p. m. — Young People's meeting.
7:30 p. m. — Evening worship.
Thursday:
8:00 p. m. — Mid-week service.

ST. FRANCIS CHURCH

Rev. R. A. Ormsby, Pastor

Early Mass at 8:00 a. m. on the first, third and fifth Sundays of the month.

Late Mass at 10:00 a. m. on the second and fourth Sundays of the month.

Confession Saturday at 4:00 to 5:00 and 7:00 to 8:00 p. m.

BELMOND BIBLE CHURCH

Robert Allen, Pastor

Thursday:
7:30 p. m. — Prayer service.
8:30 p. m. — Choir rehearsal.
Sunday:
9:30 a. m. — Sunday school.
10:30 a. m. — Worship service.
6:30 p. m. — Training hour.
7:30 p. m. — Evening service.

ST. OLAF AND TRINITY LUTHERAN CHURCHES

Rev. O. Laaveg, Pastor

TRINITY

Thursday:
6:45 p. m. — Choir.
7:30 p. m. — Choir.
Saturday:
9:30 a. m. — Junior Confirmands.
10:30 a. m. — Senior Confirmands.
Sunday:
9:45 a. m. — Sunday school and Bible classes.
11:00 a. m. — Worship service.
Wednesday:
7:30 p. m. — Bible and prayer hour.

ST. OLAF

Thursday:
8:00 p. m. — Choir.
Saturday:
1:00 p. m. — Senior confirmands.
2:00 p. m. — Junior confirmands.
Sunday:
9:30 a. m. — Worship service.
10:45 a. m. — Sunday school and Bible class.

CONGREGATIONAL CHURCH (The United Church of Christ)

Rev. J. Samuel Shelby, Minister

Thursday:
7:45 p. m. — Choir rehearsal.
8:30 p. m. — Board for Christian Missions and Social Action.
Friday:
3:30 p. m. — Junior choir.
Saturday:
9:30 a. m. — Confirmation class.
Sunday:
9:45 a. m. — Church school.
11:00 a. m. — Morning worship, third Sunday before Lent; sermon by the minister, "A Gauntlet with a Gift."

Everyone is welcome at our services.

The minister is available for personal counseling by appointment.

BETHANY REFORMED CHURCH

James E. Rozendaal, Pastor
DuWayne Kalkwarf, S. S. Supt.

Our Sunday services are broadcast locally, 880 kc. on your dial

Sunday:
9:30 a. m. — Morning worship. Sermon title: "The Invitation and The Response" Luke 14:17 & 18
10:40 a. m. — Church school.
6:45 p. m. — Youth Fellowship.
7:30 p. m. — Evening praise. Miss Henrietta Van Brigger will be introduced to the congregation for the new missionary share of support.

"A holy life is a voice: it speaks when the tongue is silent, and is either a constant attraction or a perpetual reproof." Leighton

METHODIST CHURCH

Maurice Jones, Pastor

Thursday:
7:00 p. m. — Chancel choir.
8:00 p. m. — Wesleyan Service Guild at Venetta Black's.
Sunday:
9:15 a. m. — Sunday school.
10:30 a. m. — Morning worship.
5:30 p. m. MYF.
Wednesday:
3:30 p. m. — Junior choir.

ST. JOHN LUTHERAN CHURCH ALC

Leo H. Andersen, Pastor
Mrs. Warren Thompson, S. S. Supt.

Thursday:
7:30 p. m. — Luther league.
Saturday:
9:30 a. m. — Confirmation class.
Sunday:
9:30 a. m. — Sunday school, youth class, Bible class.
10:30 a. m. — Worship service.
7:30 p. m. — Annual meeting of the congregation.

IMMANUEL REFORMED CHURCH

Rev. R. Vander Schaaf, Pastor
Lambert Pals, S. S. Supt.

Sunday:
9:30 a. m. — Morning worship. Sunday school following morning worship.
7:30 p. m. — Evening worship.

MESERVEY NEWS

MRS. VERGENA PALS

MRS. SCOTT HOSTESS TO FEDERATED CLUB

Meservey Federated Woman's club met at the home of Lorraine Scott last Friday afternoon.

Virginia Halfpop had the lesson on "Fighting Illegal Drug Traffic," a lively discussion following the lesson. Roll call was answered by 11 members. Virginia Halfpop read a poem by Louise Haskins and Dorothy Nordman read several poems by well known authors.

A letter from a former member, Agnes Gruis, was read.

Articles were brought by the members for a grab bag for the children of Glenwood. A dessert luncheon was served by the hostess.

County Vice Chairman Barbara Morris, President Hidegard Pals and Secretary Lorraine Scott attended a county planning meeting at the home of the county chairman, Mrs. Ernest Buss of Clear Lake, on Jan. 6.

Meservey Federated club will be hostess to the county meeting on April 11.

Next club meeting will be on Friday, Jan. 27, at the home of Frieda Schlichting. Each member is to bring cookies to be distributed to shut-ins in the community.

Mr. and Mrs. Engelard Steenhard met Mr. and Mrs. Walter Kelly of Denison at Fort Dodge Sunday, where they enjoyed dinner together honoring the birthdays of Mrs. Steenhard and Mrs. Kelly.

Mr. and Mrs. Vic Nordman and Bobby were Sunday dinner guests at the home of Mr. and Mrs. Dick Nordman in Ames.

Mr. and Mrs. Duane Van Horn and children of Humboldt were Sunday evening supper guests at the Leland Koenen home.

Mr. and Mrs. Gary Dirks of Mason City were Sunday dinner guests at the parental Harm Dirks home.

Henry Dirks visited in the Tenus Dirks home at Grundy Center Sunday.

Alfred Meints returned home Tuesday following surgery and medical treatment at the Veteran's hospital in Des Moines.

Jim Pals of Mason City and Vergena Pals were visitors in the Willie Pals home in Alexander Thursday evening.

Dr. and Mrs. G. Earl Jurgenson accompanied Mr. and Mrs. Robert A. Pals and Mr. and Mrs. Robert H. Pals to Omaha, Neb., Tuesday, where they attended the National Turkey convention. While there, they visited in the home of Mr. and Mrs. William Slusher.

Mr. and Mrs. Roland Yakel and son Randy of Klemme were visitors at the Jake Pals home on Friday evening.

Mrs. Harm Dirks spent Wednesday with her sister, Mrs. Martin Karsjens, at Klemme.

Mrs. Priscilla Bier and son Paul of Belmond were callers at the Jake Pals home on Monday evening.

Mr. and Mrs. Raymond Meyer of Hampton were callers at the Jake Pals home Saturday afternoon.

ATTEND D. M. PARLEY

Mrs. Sylvia M. Raecker, accompanied by Mrs. Pearl M. Smith of Lakota, drove to Des Moines last Saturday morning to attend an all-day meeting of the state board of the National League of Postmasters. Plans were made for the state convention this spring.

REFORMED CHURCH

Rev. Peter Ytf, Pastor

Thursday:
7:30 p. m. — Mid-week Bible studies.
Sunday:
9:30 a. m. — Morning worship.
10:45 a. m. — Church school.
7:30 p. m. — Evening service.

E.U.B. CHURCH

Rev. Clive Cook Pastor

Thursday:
2:00 p. m. — WSWS circle meetings. Esther Wendel is hostess for the Naomi circle and Ruth Waddingham is leader. Agnes Lage is hostess for the Rebecca circle and Virignia Halfpap is leader.
Sunday:
9:30 a. m. — Sunday school.
10:30 a. m. — Morning worship.
7:00 p. m. — Senior YF.
7:30 p. m. — Evening service.

Choir practice — After the evening service.

Youth Sunday will be observed this Sunday with members of the Senior YF conducting the Sunday school devotions, providing leadership for the morning worship service and presenting the evening service at which the Pacific Garden Mission film, "The Street," will be shown. The installation of the senior YF officers will be conducted during the morning worship.

Mr. and Mrs. Henry Johnson of Alexander were visitors at the Gertie Schmidt and Mrs. Bessie Smit home Tuesday evening of last week.

Thirteen couples of the Couples club of the First Reformed church enjoyed a night of bowling at Belmond Friday evening.

House warming held at George Wenzel home

A house warming was held at the new home of Mr. and Mrs. George Wenzel Tuesday evening of last week by close friends of the Wenzels.

Those attending were Mr. and Mrs. Arnold Wendel and Mr. and Mrs. Roger Tendall of Belmond, Mr. and Mrs. Gene Ostendorf of Alexander, Mr. and Mrs. Herb Muhlenbruch of Dows and Mr. and Mrs. Harry Kuhlers.

Lunch was brought by the guests and a flower arrangement was presented to the Wenzels for their new home.

Mr. and Mrs. Bernie Vierkant and family spent Sunday afternoon and evening in the home of Mrs. Katherine Christensen at Mason City.

Mr. and Mrs. Donald Foss spent Friday evening in the Roy Foss home at Goodell.

Mr. and Mrs. George Wenzel and girls of Belmond were Sunday afternoon visitors at the home of Gertie Schmidt and Mrs. Bessie Smit. Mr. and Mrs. Al De Vries and children of Chapin were supper guests and later in the evening Mr. and Mrs. Dennis Smit and Cindy were guests.

Sunday supper guests at the Ben Smit home were Mr. and Mrs. Mike Ritter and baby of Hampton and Mr. and Mrs. Merrill Jenison and family of Galt.

Mr. and Mrs. Dick Blau of Alexander visited at the Donald Foss home Wednesday evening of last week.

Mr. and Mrs. Leland Koenen were business callers in Ames and Des Moines on Thursday.

Mrs. Gaetzke new library officer

Mrs. Evelyn Gaetzke was elected treasurer of the Meservey Library board at a meeting held Monday afternoon of last week, at which there was 100 per cent attendance by the directors.

Mrs. Pat Junker was chosen to take the place of Mrs. Phyllis Ruiter on the board, representing the Improvement club.

Donations of books will be welcomed by the library; also, some additional scatter rugs could be used on the floor.

Zip code books, being sold to raise library funds, are still obtainable at Dr. G. E. Jurgenson's office and Marie's store.

Mr. and Mrs. Abner Meints of Thornton visited Friday evening at the home of Alfred Meints and Henry Kuhlers.

Mr. and Mrs. Ed Kuhlers left Monday morning for Arizona, where they plan to spend several weeks with their daughter and family, Mr. and Mrs. Marvin Woodfill and children.

Mr. and Mrs. Claude Cordill left a week ago Wednesday for Texas where they will be vacationing for several weeks.

Don Ruigh and daughter Patty of Iowa Falls visited his mother, Mrs. Frieda Ruigh, Saturday morning.

Mr. and Mrs. Louie Kaduce and children were Sunday dinner guests at the parental Lulof Kaduce home in Thornton.

Mr. and Mrs. Donald Foss visited Monday evening with Mr. and Mrs. Dennis Foss and son Troy at Sheffield.

Mr. and Mrs. Taus Harms have been going to Mason City about every day to visit their son Jerry, who returned to the Mercy hospital for more surgery on his leg Thursday. He will be hospitalized for about two weeks.

Mrs. Ann McKinley, north central field consultant for Iowa State traveling library of Mason City, visited the Meservey library last Tuesday.

Mr. and Mrs. Leonard Pals and family were Sunday afternoon visitors in the Robert Foss home in Belmond.

GRIMES CLOVER BELLES

The Grimes Clover Belles 4-H club met at the home of Peggy Faaborg on Wednesday of last week. Installation of officers was held and an initiation for new members took place. Jackie Kaduce gave a talk on "Food and Physical Fitness." Marsha Morris spoke on "What Did You Eat Today?" Sandy Cook gave a talk, "Who Am I?" The club leader, Mrs. Ardis Shaw, gave a presentation on a "Bird's-eye View of Foods and Nutrition." Lunch was served by Peggy and her mother.

Sandy Cook
Reporter

Jim and Vivian Pals of Mason City, Cheryl Roelofson, Mrs. Albert Sturms and sons of Belmond and Vergena Pals were Sunday dinner guests in the Marvin Thompson home at Belmond, honoring Mrs. Thompson an her birthday.

Mr. and Mrs. John Albers of Swaledale, Mrs. Martha Ruiter of Goldfield, and Alvina Kuhlers were supper guests in the Marie Gruis home Wednesday evening, honoring Marie's birthday.

Mr. and Mrs. Marvin Plagge and daughter of Latimer were visitors in the Leland Koenen home Saturday evening.

● Belmond Locals

Mr. and Mrs. Audrey Griggs of Goodell visited Saturday in the Raymond Ainger home.

Mr. and Mrs. Emil Valasek and children of Osage were dinner guests Sunday in the H. R. Bayliss home. Mr. and Mrs. Dave Pierce of Clear Lake called in the afternoon.

Eric Buseman, son of Mr. and Mrs. Lester Buseman, is spending a few weeks in Detroit, Mich., with the Robert Rodemeyer family.

Mr. and Mrs. Hugo Jongewaard of Youngtown, Ariz., left last week after spending a couple of weeks with his sister, Mrs. H. J. Classick.

Mrs. Palma Hanson is spending a few weeks with her sister-in-law, Mrs. Julia Charlson, at Forest City.

Mr. and Mrs. Leland Dorr and Luann, accompanied by Mrs. Amanda Mehus of Kanawha, were dinner guests Sunday in the home of Mr. and Mrs. Verne Rienken at Forest City.

This space available FREE of charge to any organization wishing to advertise their moneymaking events.

Courtesy of
Jim's Paint and Wallpaper Store
Headquarters for Dutch Boy Paints

YOU ARE INVITED TO SEEK OUR COUNSEL AS FREELY AS IT IS OFFERED.
Fulton Funeral Home
AMBULANCE SERVICE
Belmond Phone 2243

THE OLDE BELMOND INN
WILL BE SERVING
SUNDAY DINNER BUFFET STYLE
MENU . . .
ROAST TURKEY WITH CHOICE OF VEGETABLES, SALADS AND DESSERT
ADULTS $1.75
RESERVATIONS BEFORE 6:00 P.M. SATURDAY PLEASE

YOUR HOME DESERVES THE FINEST
Top Quality SHERWIN-WILLIAMS Paints
PROFESSIONALLY APPLIED
Phone 358-2921 Meservey
E. G. MESSELHEISER

Balance Is the Thing in Food, Too!

How do mothers make sure that they're giving their families well-balanced meals? One good way is to serve plenty of Belmond Dairy foods. The great variety of dairy products and the many appetizing ways to prepare them, make mealtime pleasanter for the whole family.

BELMOND DAIRY PRODUCTS THAT MAKE THAT WONDERFUL DIFFERENCE.

Phone 5544 for daily home delivery

BELMOND CO-OP CREAMERY

Fe Fi Fo Fum
We're not exactly twiddling our thumbs.
But, several townships are now past due.
Glance at the schedule, this might be you.
F. Ross Henry
Wright County Assessor

Belmond Independent — Buyers Guide
WANT ADS
Sell Everything from A to Z

A Is for Antiques
B Is for Boats
C Is for Cars
D Is for Dogs
E Is for Electrical Appliances
F Is for Furniture
G Is for Golf Clubs
H Is for Heaters
I Is for Ironers
J Is for Jewelry
K Is for Kitchen Equipment
L Is for Livestock
M Is for Motorcycles
N Is for Nursery Equipment
O Is for Office Equipment
P Is for Pianos
Q Is for Quilts
R Is for Rugs
S Is for Stoves
T Is for Toys
U Is for Used Clothing
V Is for Vacuum Cleaners
W Is for Watches
X Is for Xylophones
Y Is for Yard Equipment
Z Is for Zithers

Independent-Guide ADLETS SELL everything from A to Z . . . and that's just the beginning! You can sell hundreds of different items through them. They work so effectively, so quickly, because they reach so many people. That big audience for your sales message is what makes the INDEPENDENT-GUIDE classified columns the market place of all in the "Heart of This Four-County Trade Area." Mail or phone it or come in. They're inexpensive.

The Belmond Independent
"Heart of This Four County Trade Area"

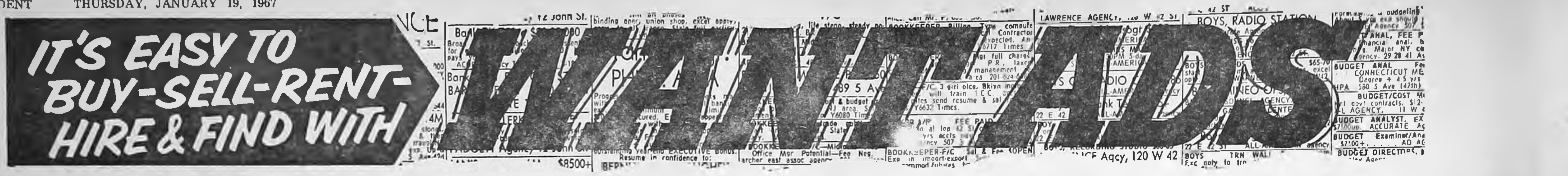
IT'S EASY TO BUY-SELL-RENT-HIRE & FIND WITH
WANT ADS

Registry Service for your Wedding Gifts

DOUGHERTY JEWELRY

WOULD YOU BELIEVE...

THE NEW BRADY GRINDER-MIXER WILL EQUAL OR OUT PERFORM ANY OTHER MILL ON THE MARKET?

Big claim? You bet it is! And we're prepared to back it up with proof. Why not let us show you what makes the BRADY the finest in the field . . . at any price. Just ask us for a FREE demonstration on your farm. No obligation. It's all the proof you'll need!

BRADY

FARM GRINDER-MIXER

Hay and ear corn are no problem for a BRADY! Grinds and mixes to your own feed specifications. Precision engineered and time-tested to blend concentrates, grains and roughage —use in filling silos. Will deliver high moisture ground ear corn and ground shelled corn into silos up to 50' high.

MOELLER IMPL.

KANAWHA—PH. 762-3275

Look Here FOR THE Home You Want

3 Bedroom home on pavement —tornado damage — to be sold as is $5,500

3 Bedroom home — Near school No Basement $7,000

2 bedroom near Jr. High Good garage — west front gas heat $12,000

4 Bedroom in south Belmond, 30 day possession, $1,500 down priced at $13,000

3 bedroom, Attached garage, Carpeted, 2 baths, rec. room. North Belmond. $1,300 down $13,000

3 bedroom — new — Incl Stove, oven & Refrigerator, located in Goodell Immediate possession $14,000

New 3 bedroom home in north Belmond, carpeted living room, built in oven and stove, attached garage and paved drive $17,000

3 bedroom home, like new, in Eastgate. Central air conditioning, carpeted, finished basement, paved drive to attached garage. Immediate possession. $23,000

3 bedroom carpeted living room and bedrooms, finished basement, sandpoint, large built in kitchen and dining area, double garage, over 1½ lots with carpet-like lawn plus other landscaping in Kirkendall, 25,000

3 Bedroom Brick home 2 fireplaces 3 bath's — finished basement, patio, dble. attached garage — Near High School $28,500

5 bedroom, brick and wood siding, finished basement, carpeted living, dining and bedrooms, large family kitchen, 1½ baths, enclosed breezeway to double garage on well landscaped corner lot near swimming pool, Methodist and Bethany churches. 90 day possession $29,500

LOTS FOR SALE

WE HAVE SEVERAL LOTS — ON PAVEMENT

55 Ft. lot on 2nd. Ave. NE $2,000
75 Ft. lot on 1st St. SE $2,700
90 Ft. lot on 1st St. SE $3,500
100 Ft. on 3rd. St. NE $3,500

R. W. COURSON AGENCY

Real Estate

Insurance

Ph. 2451

Your classified ads in the Independent-Buyers Guide are read in more than 4,500 homes. that's why they get results . . . as the people who you have noticed use them regularly.

5c per word first insertion. 60c Minimum Charge

4c per word second insertion of same ad — Minimum 25c

3c per word 3 weeks or more.

Cards of thanks — 3c per word $1.00 Minimum.

In Memoriam Poetry — 3c per word — $1.00 Minimum.

Deadline for all classifieds 9:30 a. m. Wednesday of each week.

Phone 2331

For Sale or Trade

FOR SALE — Hi-back platform rocker, medium brown; $10. Fred Wolters, phone 444-8276. g17t1

FOR SALE — New Home sewing machines — Grundig stereos — radios — tape recorders. Sales and service. Enid's Sewing Center. Phone 456-2170 Hampton, Ia. Leonard Levy. g16tf

FOR SALE — Hampshire boar. Bert Pals, phone Meservey 358-4148. g17t1*

FOR SALE — Wedding announcements and invitations; 100 genuine Heliograved (not to be confused with engraving) from $12.40. Let us show you our complete line of wedding announcements and stationary. Belmond Independent. g43tf

HY-LINE LAYERS topped the ninth Minnesota Random Sample Test, earning 69c more per bird than the average entry in this official test. Hy-Line layers laid more eggs, lived better, used less feed per dozen, and produced more large and extra large eggs than any other test entry. Good reasons to order Hy-Line chicks or started pullets from the Alexander Hatchery. Phone 692-3225. g17t2

FOR SALE — Olympia, Royal, Smith-Corona portable typewriters from $69.50. Victor Adding Machines from $79.50 — Buy or rent, Day, Week or Month. Belmond Independent. g49tf

FOR SALE OR RENT — 3-bedroom house in Goodell. See Kinseth Plbg. & Htg. or write Kenneth Kinseth, Box 49, Decorah, Ia. g16tf

FOR SALE — 10x55 2-bedroom Spartan mobile home; all gas; storm windows and screens. Excellent condition. Gerald Wood, Iowa Falls. Phone 648-2088. g17t2

NEW HOMES FOR SALE — Using Weyerhauser custom-built components. Write, Northwest Homes, Sac City, Ia. g13tf

FOR SALE — 3-bedroom house, double garage, 90-ft. frontage, $4,500. See Jack Mariner at Goodell or Cooper Agency at Kanawha, phone 762-3271. g17t4

FOR SALE — Duroc gilts to farrow in February and March. 1 mile north, 2¾ east of Belmond. Telephone 444-8426, Dale Hauge. g16tf

MIMEOGRAPH Paper for sale, Belmond Independent. g49tf

FOR SALE — Poland China boars, production tested, feed conversion of 250 lbs. Accredited herd No. 141. Vacc., guaranteed, delivered. Doyce Friedow, 2 north, 3¼ west of Goodell. Phone Kanawha 762-3977. g52tf

FOR SALE — Necchi Sewing Machine. Does zig-zag, monogram, buttonholes and design work. Party with credit references may pay 10 payments of $8.76 or $82 cash. Write: Mr. Anderson, Credit Dept., P.O. Box 1088, U. P. Station, Des Moines, Ia. 50311. g17t1*

FOR SALE — Personalized napkins for weddings, parties, anniversaries. Thank you notes, personalized stationery, playing cards and matchbooks. See samples at the Belmond Publ. Co. g50tf

FOR SALE — house with attached garage in good condition. Ideal for small family. Located on 2 lots across street from E & R church in Latimer. Contact Ray Heitland, Sheffield Phone 892-4549 or Percy Johansen, Latimer, phone 92027. g15t3*

FOR SALE — New Hoover portable washer — Spin Dryer. Payments only $2 per week with qualified credit. Write: Iowa Vacuum and Sewing Center, 2627 Forest Ave., Des Moines, Ia. 50311, for a free home demonstration. g17t1*

FOR SALE — Rubber stamps of every kind as low as 80c, 3-day service. Perma-Stamps from $2.90. Belmond Independent. g42tf

FOR SALE — 1963 — 10x50 Pathfinder mobile home. Reasonable price. See or call John W. Priebe, Rt. 1, Waseca, Minn., Phone 835-1139. g16t3

FOR SALE — Kirby Vacuum cleaner, will shampoo rugs, polish bare floors and clean furniture. Good condition. $60 cash, or reliable party may pay 8 monthly payments of $8.47. Write for free home demonstration, no obligation. Iowa Vaccum and Sewing Center, 2627 Forest, Des Moines, Ia. 50311. g17t1*

FOR SALE — Purebred Chester White boars. Delbert Pals, Meservey. Phone 358-4148. g11t8*

FOR SALE OR TRADE — Building lots. Phone 444-5106, Larry Dorr. g6tf

FOR SALE — Three-bedroom house, nearly new, 916 — 1st ave. SE; single garage. Immediate occupancy. Inspection by appointment. Phone Otis Tendall, Clarion 532-2080; or Adolphe Tendall, Belmond 444-8255. g15t3

FOR SALE — Straw in barn. Elmer Soma, phone 444-8405. g17t1*

FOR SALE — 6-room house in Goodell, 5 lots. Good location. $6,000. Contact Garner, 923-2276. g49tf

FARMERS — We carry a complete line of animal and poultry veterinary needs at Redder Rexall Drug. g35tf

FOR SALE — Two lots on hill; first $800 takes both lots, abstract furnished. Contact Kenneth Kinseth, Box 48, Decorah, Iowa. g50tf

FOR SALE — 5,000 ft. native oak and ash lumber. Also some odds and ends. $50.00 to $100.00 per M. Merlin Hanson, phone Goodell 58241. g16t2*

FOR SALE — 4-bedroom home. Finished bedroom and recreation room in basement. New garage. Price $16,950. Seen by appointment only from 1:00-3:00 p. m. or evenings. Phone 444-6061 during hours above. Paul Hickman. g17t1

FOR SALE — Alflafa and orchard grass hay; inside; no rain. Bob Slining, Goodell. g16t2

FOR SALE — Holstein bull calves, 5½ weeks and younger, ABS sired. Eldon Schulte, phone Alexander 692-3372. g16tf

EVERY HOME needs a desk stapler. Markwell and Bostitch are both good staplers and can be used as tackers. Priced from $1.95 and up at the Belmond Publishing Co. office. g22tf

NOW FOR SALE — Modern 2-bedroom home, 1 story, full basement on paved street; former home of Miss Carrie Courtney. Located at 311 5th Ave. NE, Belmond, Ia. For inspection of this fine property see Roy A. Henderson, Executor. g10tf

DALE SAYS: One shot does it when you use Duovac for erysipelas or Rovac for hog cholera. Ask about the new low prices on these products. Sold at Kessler's. g42tf

FOR SALE — Purebred Poland China boars, big, husky fellows that weigh 200-300 lbs. O. W. Friedow and Son, Britt, Ia. Phone 843-3064. g7tf

FOR RENT

FOR RENT — Sleeping rooms. Ralph Jenison residence, 615 E. Main. Phone 444-2363. g15tf

FOR RENT — Space occupied by former Belmond Bakery available 2/1/67 $60 per month. R. W. Courson Agency. g14tf

FOR RENT — 3-bedroom house in Meservey. Call Thornton 82030, Bernard Wessels. 17t2*

FOR RENT — Typewriters and Adding machines. New machines for rent. Belmond Independent. g5tf

FOR RENT — 2-bedroom basement apartment; newly redecorated. Call 444-7391, Belmond Apartments. g15tf

FOR RENT — Men's formal wear for all occasions at Thompsen and Keleher Clothing. g27tf

Business Services

HAIRCUTS are $1.00 in Goodell. Now open. g48tf

KESSLER'S Pharmacy will fill your prescription with prompt, accurate and courteous service. Dick Bloemke, registered pharmacist, phone 2447. g6tf

WATCH NEED CLEANING? Bring it to Dougherty Jewelry. Prompt Service. g40tf

BE SURE — Insure with us. Insurance for all your needs, Flanagan Insurance. Phone 2391 or 2414. g42tf

YOUR DOCTOR'S prescription expertly compounded at Redder Rexall Drug. g1tf

FOR "MR. FIX IT" (Gunnar Kling) call Spahn and Rose Lbr. Co. 444-2250 for general repairs. 49tf

PIANO TUNING and repairing. H. E. Stutters, Clarion, Phone 532-3509. g23tf

WANTED

WANTED — Your floors to clean and polish — tile, terrisonal, —Formica laying, roofing, carpenter work. Contact Howard E. Shane, 313 Rocksy., Iowa Falls, Ia. g16t2*

OFFICE HELP wanted part time (at least two days a week), must be able to type. Belmond Independent. g16t2

OPENING FOR SALES and service man to work immediate trade area. Prefer man with implement or farm experience to follow up on roller mills, cattle oilers and other livestock equipment. Write or call giving experience. Automatic Equipment Mfg. Co., Pender, Nebr. g14t4*

CAMERA WORK for Offset printing is interesting, challenging, well-paid. Get basic training for Offset along with Linotype at Iowa City. New class Feb. 6. Write now to Newspaper Prod. Lab., U of I, Iowa City. g10t10*

WANTED — Help wanted — Construction work. A. R. Dorr Sons. Phone 444-5106. g46tf

PLENTY OF JOBS for Linotype operator-printers and offset camera and pressmen. Learn basic skills of these trades at the University of Iowa. New class starts Feb. 6. Get information by writing Newspaper Prod. Lab., U of I, Iowa City. g10t10*

MISCELLANEOUS

FOR Corn Shelling and Trucking Phone 444-8346. John Diekhuis, Belmond. g15t4*

LEARN OFFSET along with Linotype in the four months printing course at Iowa City. New class Feb. 6. For information, write Newspaper Prod. Lab., U of I, Iowa City. g10t10*

PRINTING SKILLS are always in demand and well-paid. Printing is one of America's fastest growing industries. Linotype operating, offset camera and press work, Basic Printing taught in a new class starting Feb. 6. Write now to Newspaper Prod. Lab., U of I, Iowa City. g10t10*

Cards of Thanks

I wish to thank neighbors, relatives and friends for cards and visits while I was in the Belmond Community hospital. Thanks to the nurses, nurses' aides and doctors for the fine care. Special thanks to Harry and Fred for helping out with the work at home. Klaas Suntken 17t1*

I wish to thank all who sent cards, gifts, flowers and visited me while in the hospital; also thanks to the doctors and nurses for their fine care. Also many thanks to all who came and helped with the building after my return home. May God bless you all. Dick Smit 17t1*

I wish to thank everyone who remembered me at my House Warming Party. Thanks. Jack Burnett. 17t1*

Mr. and Mrs. Hugh Whitten wish to thank all their friends and relatives for their help in making their 70th wedding anniversary such a memorable occasion. The many lovely flowers and cards were deeply appreciated. 17t1

I wish to thank everyone for the gifts, visitors, kindnesses and services shown me while I was a patient in the hospital. Ralph Christie.

It takes 6½ seconds to fasten a seat belt

6½ seconds could save your life. Or prevent serious injury. That's all the time it takes to pick up a seat belt . . . and fasten it.

Here's a simple reminder for you and your passengers the next time you drive—"Buckle your seat belt, please."

Published to save lives in cooperation with the Iowa Department of Public Safety.

LEGAL NOTICE

Wright County Agricultural Extension Education Fund receipts and expenditures for the period, January 1, 1966 to December 31, 1966.

Receipts:		
Balance, January 1, 1966		$ 7,022.39
County Extension Fund		17,147.53
Total Receipts		$ 24,169.92
First National Bank, Clarion, in escrow	$2,000.00	
Disbursements:		
Salary:		
County Extension Director		$ 2,449.98
Extension Home Economist		2,509.92
Extension Assistant		2,049.96
Office Help		4,599.40
Federal Social Security — Employer's Share		193.19
Iowa Public Employees' Retirement System — Employer's Share		160.98
Travel:		
County Extension Director		1,182.62
Extension Home Economist		569.99
Extension Assistant		890.12
Communications: Postage, Telephone		529.75
Office Supplies		775.42
Equipment and Repairs		781.88
Project Activity Expense		483.48
Insurance, Legal Notice, and Bond		234.47
Total Disbursements		$17,501.16
Balance, December 31, 1966		$ 6,668.76
Escrow Account First National Bank, Clarion, Iowa	$2,000 00	

STATE OF IOWA)
ss.
WRIGHT COUNTY)

I, Delmer Voss, chairman, and I, Bernard Maier, treasurer, of the Wright County Agricultural Extension Council, being duly sworn on oath, state to the best of our knowledge and belief, that the items included in the foregoing Financial Report are a true and correct statement of the receipts and expenditures of the Wright County Agricultural Extension Education Fund.

Signed: Delmer Voss, chairman
Signed: Bernard C. Maier, treasurer

Subscribed and sworn to before me this 30th day of December, 1966.

Bessie Johnson
Clerk of District Court

ALEXANDER NEWS

BARBARA HOPKEY

METHODIST CHURCH

Sunday:
8:45 a. m. — Church school.
9:45 a. m. — Worship service.

REFORMED CHURCH

Rev. Larry Arends, Pastor

Sunday:
9:30 a. m. — Worship service.
10:45 a. m. — Sunday school.
7:30 p. m. — Evening service.
Wednesday:
7:00 p. m. Grade school catechism.
Thursday:
7:00 p. m. — High school Catechism.
8:00 p. m. — RCYF.

Mrs. Milton Johansen was a visitor at the home of Mrs. Andrew Deam at Sheffield Thursday afternoon.

Card club was held at the home of Mr. and Mrs. Jerry Wenzel Saturday evening. Present were Mr. and Mrs. Dennis Baily, Rowan, Mr. and Mrs. Marvin Olsen, Mr. and Mrs. Laurence Meyer, of Latimer, Mr. and Mrs. Harold Cross, Dows, and Mr. and Mrs. Charles Campbell.

Mr. and Mrs. Stanley Halfpop of Hampton were Sunday visitors in the Chris Madsen home.

Mr. and Mrs. W. C. Westaby visited Thursday afternoon with Carolyn Smith, who is seriously ill in Park hospital at Mason City. Miss Smith was a music teacher in Alexander school for many years. Anyone wishing to send get well cards to Miss Smith may do so by addressing them Carolyn Smith, Room 328, Park Hospital, Mason City, Iowa 50401.

Mr. and Mrs. Henry Koenen were callers a week ago Tuesday evening in the Henry Stoffer home at Sheffield. Mr. and Mrs. Stoffer were celebrating their 55th anniversary.

Bible study session at Rowan well attended

The second of a series of four Sunday evening classes of the Bible study on James and 1st Peter was held at the Rowan Methodist church parlors Sunday evening.

Rev. Louis A. Aitken, local pastor, was instructor. Assisting were Jack Burt and Tom Groom. About 36 were present from Rowan and Alexander.

Jan. 22nd the meeting is at Alexander Community Methodist church parlors 7:30 to 9:00 p. m. Mrs. Art Peters and Mrs. Mary Myers will be assisting in the program.

W. C. Westabys celebrate 45th wedding anniversary

Mr. and Mrs. W. C. Westaby celebrated their 45th wedding anniversary Sunday with a dinner at Dierdale restaurant at Hampton.

Present were Mr. and Mrs. Marlo Westaby and family, Mr. and Mrs. Keith Myers and family, Mr. and Mrs. Merlin Braun and family, Mr. and Mrs. George Braun of Clear Lake, Mrs. Peter Helvick, Humboldt, Mr. and Mrs. Scott Myers, Norval Korth, Dows, and Sharolyn Schomberg of Alexander.

Roy Arends of Ames spent the weekend at home with the Orville Arends family.

Mr. and Mrs. Harry Mennenga of Belmond spent Sunday afternoon with Mrs. Grace Tinkey.

Mr. and Mrs. Gerald Jensen of Hampton were Saturday overnight guests in the Chris Madsen home.

Jill and Eric Trager of Latimer were Friday overnight guests with their grandparents, Mr. and Mrs. Fred Trager.

Sunday evening dinner guests in the home of Mrs. Earl Quintus at Garner were Mr. and Mrs. Rex Aldinger and family, the occasion being Dwight Aldinger's birthday.

Diane Koenen of Sioux Falls, S. D., was a weekend guests in the home of her parents, Mr. and Mrs. Henry Koenen.

Saturday dinner guests in the Otto Ostendorf home were Mr. and Mrs. Harold Baker of Belmond. Afternoon caller was Mrs. Clara Kelhm of Clarion.

Mr. and Mrs. Dean Gunderson were Sunday dinner guests at the Chet Gunderson home at Belmond. Other guests were Mr. and Mrs. Richard Eckhoff and Mrs. Tina Eckhoff. The occasion was Mrs. Dean Gunderson's birthday.

Visitors at John Blau home came to attend Stoffer rites

Attending the funeral of a former resident, George Stoffer, 69, of Oskaloosa Saturday afternoon at the Reformed church here and burial at the Immanuel Reformed cemetery near Belmond and visiting at the home of Mr. and Mrs. John Blau were Mrs. Anna Fern Armstrong and Virgil Blau of Ames, Mrs. Henrietta Stoffer and daughters, Mrs. Bob (Gladys) Steele and Mrs. Ed (Laura) Schroeder of Sheffield, Mrs. Ted Ludwig of Des Moines and Mr. and Mrs. Arnold Blau of Klemme. Mrs. Blau was the sister of George Stoffer.

Guild officers assume duties

Guild meeting Tuesday evening of last week at the Reformed church was attended by about 30 women. Installation of officers was conducted by Mrs. Foster Barkema.

Taking offices were: President, Mrs. Merlin Bier; vice president, Mrs. Carl Barkema; secretary, Mrs. Clarence Blau; treasurer, Mrs. Eilert Modderman.

Secretary of service, Mrs. Herman Modderman; secretary of spiritual life, Mrs. Eldon Schulte; secretary of organization, Mrs. Henry Johnson; secretary of education, Mrs. Larry Arends.

Circle I and II were changed to Ruth and Rebecca circles.

Hostesses for the meeting were Mrs. Henry Pastour and Mrs. Louis Dirksen.

Rev. Louis Aitken met with several women at a Commission on Missions meeting Thursday morning at a coffee at the church parlors.

Recent guests of Mrs. Luella Larsen were Mr. and Mrs. D. L. Schofield of Rockwell, Mrs. Keith Madsen and Sabrina of Ames and Vernon Modderman of Libertyville, Ill.

Mr. and Mrs. L. B. Bell and Mrs. Lottie Larsen with Mrs. Inez Ginapp of Belmond and other relatives helped Eldon Bell observe his birthday anniversary Friday afternoon at his farm home near Thornton.

Mr. and Mrs. L. B. Bell were Saturday afternoon visitors in Belmond at the James Petersen and Mrs. Inez Ginapp homes.

Mr. and Mrs. Larry Wolters and baby of Ames were Sunday visitors at the Willie Pals home.

Mr. and Mrs. Cecil Rodemeyer and Douglas of Mason City were Sunday dinner guests of Mrs. Bertha Rodemeyer.

Mr. and Mrs. Ted Bonte of Belmond with Mrs. Clara Harms were Friday visitors at the C. C. Schulte home.

WSCS held January meeting last week

The January meeting of the WSCS of the Methodist church was held a week ago Wednesday in the church parlors. Mrs. Bertha Rodemeyer, Mrs. Willie Pals and Mrs. Dallas Card were in charge of the lesson, assisted by Mrs. C. Floe Peters and Mrs. Merlin Braun.

There were 20 members and two visitors, Mrs. Louis Aitken and Mrs. Vern Olk, present. After the business meeting conducted by the president, Mrs. Marvin Jaacks, lunch was served by the hostesses, Mrs. Elmer Hopkey, Mrs. David Neuberger and Mary Winwood.

Mrs. John Rietema of Kanawha was a caller at the F. L. Greenfield home Saturday afternoon and attended funeral services for George Stoffer of Oskaloosa.

Mr. and Mrs. George Blau spent last Sunday at Fort Dodge with Mr. and Mrs. Al Hayden.

Henry Burmester and Mr. and Mrs. Reuben Burmester of Hampton were Sunday afternoon visitors of Mr. and Mrs. W. C. Latham. Evening visitors of the Lathams were Rev. and Mrs. Perry Brown of Coulter.

Ed Hopkey of Ames spent the weekend with his parents, Mr. and Mrs. LaVern Hopkey.

Thursday visitors in the LaVern Hopkey home were Mr. and Mrs. Alvin Smit and family of Meservey.

Mr. and Mrs. Scott Myers and Mr. and Mrs. Keith Myers attended the 70th anniversary open house Sunday for Mr. and Mrs. Hugh Whitten of Rowan.

Mr. and Mrs. Roman Johnson visited Sunday evening in the Clyde Isaacson home at Clarion.

Sunday afternoon visitors in the Elizabeth Draper home were Mr. and Mrs. William Retleff of Belmond.

Sunday evening visitors in the LaVern Hopkey home were Mr. and Mrs. Willis Meyer and Mr. and Mrs. Leo Schroeder of Sheffield and Mr .and Mrs. Wes Nielsen of Chapin.

Mr. and Mrs. Lambert Pals of Belmond were Thursday afternoon visitors at the home of Mrs. Martha Blau.

W. P. Aldinger and Charles Showalter attended funeral services Saturday for Mrs. Gladys Staynor at Des Moines.

IF YOUR PRESENT CAR WON'T LAST THE WINTER

DON'T GET COLD FEET

Bring it in for trade on one of these

USED OK CARS

USED CARS

1966 Chevelle SS 396 engine, 4 speed trans, radio, positraction, white wall tires
1965 Chevy Bel Air 4 door V-8 automatic, power steering, air conditioned
1964 Ford Galaxie-500 V-8 Auto trans. Radio 1 owner car 44,000 miles.
1964 Chevy Biscayne 4 door wagon, V-8, automatic.
1961 Falcon 4-door 6-Cyl. St. Stick Trans. 34,000 Actual Mileage.
1959 Chevy 4-door Sedan, Impala V-8 Auto Trans.
1959 Ford Galaxie V-8 Auto trans.
1958 4 door Plymouth 6 cyl. with straight stick. special $95
1957 Buick, 4 door, auto trans.
1954 Pontiac 4-door 6-Cyl. St. trans.
1953 Chevy ¾ Ton Pickup 4 spd. trans. factory stock racks radio
1948 Chevy ¾ ton pickup.

NEW 1967 MODELS ON HAND INCLUDE. . . .

2 and 4 door Impalas, 2 and 4 door Biscaynes, all V-8's some with power and automatic.

Bel Air, Chevelle and Corvair models. ½ and ¾ ton pickups. We've plenty of choice, come and see.

McLAUGHLIN BROS.

CHEVROLET

INC.

PHONE 2328

Friendly Helpful Efficient AUTO SERVICE

Car Need an Oil Change?

We Check!

Dirty oil can damage your car. Let us check . . . and change oil, if needed. We always help make driving a pleasure.

Lloyd's STANDARD Service

PHONE 5597

Johnston Funeral Home

AMBULANCE SERVICE

DIAL 7811

Take A Good Look Now At Your Farm Insurance Coverage . . .

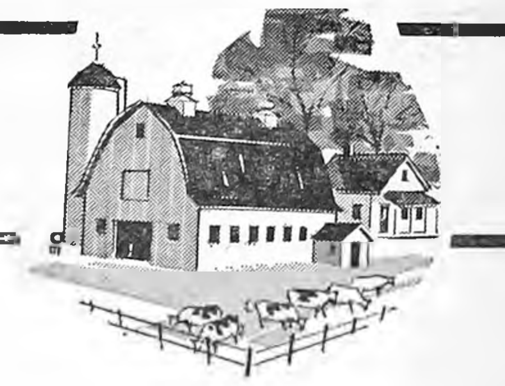

● Protect your farm property and profits with adequate insurance coverage, to protect financial loss from fire and storms, crop and livestock damage. We write insurance coverages to fit every farm need, at lowest possible cost. Check with us . . . soon.

Flanagan Agency

PHONE 2391 PHONE 2414

YES! . . .

WE WILL ACCEPT THESE

CREDIT CARDS

● D-X ● GULF ● PURE
● BA ● TIDEWATER

And Of Course SKELLY

JOE'S SKELLY SERVICE

PHONE 2264 FOR THE JEEP

ALASKA
OUR 49TH STATE IS ALSO OUR BIGGEST AND NORTHERNMOST. FAMED FOR ITS SCENERY AND ABUNDANT GAME, IT ATTRACTS MANY VISITORS AND SPORTSMEN!
WE'RE THE BIGGEST... BUT WE GOTTA ADMIT...TEXAS HAS MORE HOT AIR!

On the coldest of days you can stay inside and bank by mail.

© BUSINESS FEATURES

First State Bank

FULL SERVICE BANK

BELMOND PH. 2216

Varsity triumphs, 26 to 18—

Lion wrestlers beaten by Broncos

SPORTS

Coach Don Jones' Bronco wrestlers found unexpectedly stiff opposition when they went to Clear Lake on Wednesday night of last week to tangle with the Lions.

After the first five varsity matches, Belmond trailed in team score 13 to 5; and after seven reserve matches, the Bronco forces held only a 14-13 point advantage. Belmond finally took the varsity meet 26-18 and won the reserve affair 34-15.

Key matches in the varsity meet were those at 112 and 133 pounds, both of which the Lions were hopeful of winning by upsets. Robb Dorr found Denny Cooper a determined foe at 112, but nevertheless posted three points for the Broncos with a solid 8-1 decision.

Jim Dickson was having some trouble with Chuck Miller at 133 when the burly little Bronco suffered a cut by his right eye on Miller's ear-guard. The injury clearly miffed Dickson, and he proceeded to cut his opponent down with a 12-2 decision.

Another highlight was the heavyweight match, in which unbeaten Les Steenblock was by the referee's count held to a 2-2 draw. The call of two points for Duane Schlichting on a rather dubious predicament was not noted by the scorer's table, either of the combatants or the crowd.

But at the match's end Al Deleon, Britt coach and the official of the evening, declared the count to be 2-2 and Steenblock's unblemished record had been marred. Deleon made several calls during the meet that drew vociferous objections from the Belmond spectators. He's one of north Iowa's best officials and as a general rule rarely gets caught in a controversial decision.

Dave Riedel (138 lbs.) and Wayne Smith (154) achieved the only falls for Belmond in the varsity affair. Glen Gabrielson (165), facing a very much taller and heavier foe, gave a game performance before losing by a 7-2 decision that drew complaining howls from Bronco backers several times.

In the reserve meet, Belmond raced to a 14-0 lead before Clear Lake took three matches in a row — two by falls — to make the count 14-13. Kevin Gallagher then got the Broncs back in stride with a 4-2 decision at 145 and in the following four matches a 4-4 draw by Les Andrews interrupted three quick pins by the remainder of the Belmond representatives.

Randy Turner (154) came back from a point deficit to get his man in 1:44, Mack Gabrielson (180) flattened his opponent in 1:09, and Bob McNutt put on a typical show by pinning his startled rival in 47 seconds.

Another bright spot in the reserve meet was a 4-0 decision at 120 lbs. by little Bill Broshar over a much rangicr lad.

Varsity results:

95 — Rick Schuler (CL) dec. Greg McClenahan, 7-2; 103 — Lewie Schaal (B) drew with Ray Schwichtenberg, 4-4; 112 — Dorr (B) dec. Cooper, 8-1; 120 — Jack Anderson (CL) pinned Dave McLaughlin, 1:52; 127 — Robbie Tibbits (CL) dec. Vance Jenison, 2-1; 133 — Dickson (B) dec. Miller, 12-2.

138 — Riedel (B) pinned Kirk Nelson, 2:49; 145 — Lance Campbell (B) dec. Bill Kennedy, 4-0; 154 — Smith (B) pinned Sam Kennedy, 2:10; 165 — Denny Lincicum (CL) dec. Glen Gabrielson, 7-2; 180 — Fred Whipple (B) dec. Craig Hughes, 4-0; Hwt. — Les Steenblock (B) drew with Duane Schlichting, 2-2.

Reserve results:

95 — Brian Bateson (B) won by forfeit; 103 — Leland Thompson (B) dec. Rick Mayland, 9-7; Tom Wilson (B) dec. Harland Hullinger, 8-2; 120 — Broshar (B) dec. Ron Walls, 4-0; 127 — Jon Dillavou (CL) dec. John Greenwood, 8-6; 133 — Mike Den Hartog (CL) pinned Bob Cullinan, 3:48.

138 — Brian Schram (CL) pinned Irvin Meier, :27; 145 — Gallagher (B) dec. Steve Straw, 4-2; 154 — Turner (B) pinned Barry Moen, 1:44; 165 — Andrews (B) drew with Steve Lux, 4-4; 180 — Mack Gabrielson (B) pinned Jay Stork, 1:09; Hwt. — McNutt pinned Dennis Preston, :47.

2nd half rally enables Broncos to whip Osage

It took the Belmond High cagers a full half of struggle to end up with a 36-36 tie here Friday night against Osage high's stubborn Imps. Then in the first 75 seconds of the last half they managed to do what they'd been unable to do in the preceding two quarters — break the game open. That minute and a quarter saw the Broncos rack up four baskets, and then expand their lead to 49-36 before the Green Devils could score.

An 87-66 victory was their final reward for "getting organized" after the half, while the Belmond full-court press — applied from time to time — made the Imps lose their cool.

It was a raggedly played first half, particularly on the Broncos' part, and the visitors led by small margins from early in the second stanza until Belmond finally edged ahead 19-18 early in the second. Osage went in front three more times before the intermission.

Gary Meyers sparked the Bronco surge in the second half, pouring in nine baskets to wind up with 29 for the evening. Terry Nelson gave him good support, adding 11 during the winning drive for a game total of 17. Murray Kloberdanz, who reaped several easy lay-ups when the Belmond press went awry, paced the Imps with 20 points.

By the end of the third quarter the Broncos had a victory virtually in their pocket with a 58-45 lead; and with only 2½ minutes of the final period gone the margin was up to 20 points, 71-51.

Bob Rise and Tim Roberts helped the Belmond cause with 10 points apiece, Doug Thompsen chalked up seven, Rich Stadtlander and Paul Bamford four apiece, Greg Fuller, Joel Gabrielson and Jim Studebaker two each.

For Osage, Dan Cockrum got 12, Jim Doudna 10, Sherman Beye and Garry Benson eight each, with Tom Hartwig adding the final six.

Coach Ted Besch drew a technical in the first half for forgetting where his seat was, and Froshmore Coach Chuck Stalker experienced a similar fate for smiling and wagging his head in disbelief over one of Referee Wally Stittworth's calls.

Stalker's freshman-sophomore crew handed the Junior Imps their second North Iowa conference defeat of the season, 36-28, in the curtain-raiser. The Belmond boys had considerable trouble keeping a lead, but a couple of quick baskets just before halftime sent them to the dressing room with a 19-15 advantage.

Lee Barkema meshed 10 points in the Junior Bronc victory, Ronnie Ginapp and Rick Hawley adding eight apiece. Osage had a good, aggressive froshmore outfit and could to tough to beat on their home floor.

NORTH IOWA CONFERENCE BASKETBALL STANDINGS

	W	L	pts.	o.p.
Belmond *	6	2	567	509
Buffalo Center	6	2	528	387
Forest City	6	2	578	477
Northwood	5	3	479	466
Lake Mills	4	4	540	473
Osage	2	5	385	481
Garner	3	6	577	636
Britt	0	8	437	663

GAME RESULTS LAST WEEK

Monday
Forest City 78, Osage 56
Tuesday
Lake Mills 94, Britt 57
Friday
Belmond 87, Osage 66
Buffalo Center 59, Lake Mills 57 (ovt.)
Forest City 63, Garner 60
Northwood 94, Britt 68

GAMES THIS FRIDAY

Belmond at Northwood
Britt at Osage
Garner at Buffalo Center
Lake Mills at Forest City

NORTH IOWA CONFERENCE FROSHMORE STANDINGS

	W	L	pts.	o.p.
Belmond	6	2	360	278
Northwood	6	2	366	253
Osage	5	2	303	247
Buffalo Center	4	4	300	299
Forest City	4	4	307	300
Lake Mills	4	4	277	273
Garner	3	6	363	418
Britt	0	8	194	504

GAME RESULTS LAST WEEK

Monday
Osage 48, Forest City 37
Tuesday
Lake Mills 46, Britt 18
Friday
Belmond 36, Osage 28
Northwood 54, Britt 24
Garner 51, Forest City 42
Lake Mills 33, Buffalo Center 31

Whatever oil change interval is recommended for your car, this is the
BEST ENGINE LIFE INSURANCE *you can buy . . .*

ALL-SEASON SUPER MOTOR OIL
CONOCO

CONOCO ALL-SEASON SUPER MOTOR OIL

Exhaustive tests prove that new Conoco All-Season Super Motor Oil assures your car of total safety . . . fulfills all drain intervals recommended by your car manufacturer. Even up to 6,000 miles you get complete engine protection! Only Conoco has OIL PLATING that plates a magnetic film on engine parts to prevent wear for the maximum miles between changes.

In all cars . . . in any weather . . . get the best life insurance you can buy for your car with Conoco All-Season Super Motor Oil.

Berns Conoco Service

PHONE 2266 — BELMOND

HOTTEST BRAND GOING...
CONOCO
CONOCO!

INSULATION
for more living comfort any time

When It's Cold Outside— That's The Time For An "INSIDE JOB". Re-Insulate With Zonolite ....

ONLY **$1.39** Per Bag

January 16th Thru February 25th

NOW IS THE TIME FOR INTERIOR REMODELING

● WALL PANELING ● CEILING TILE ● INTERIOR PAINT
● OAK FLOORING ● EVERYTHING FOR A COMPLETE JOB

SPAHN & ROSE LUMBER COMPANY

"ONE PIECE OR A CARLOAD"

DICK KRAPFL, MGR. PHONE 2250

These Fine HOMES FOR SALE

Very nice 3 bedroom 2 story home in Goodell with large single garage. Has new kitchen less than 1 year old with stove included. Has full basement with 2 year old furnace. Priced to sell — Immediate Possession $8,000
Large 2 bedroom home near schools with 1 extra building lot $10,000
Large 4 bedroom home. Assume large VA loan with only 4½% interest. Low down payment will buy $13,000
Large 4 bedroom home on East Main with attached double garage on fine corner lot $14,000
Large 3 bedroom, 2 story just one block from Main on corner lot with paving. Immediate possession $14,500
Near new large 3 bedroom home in Eastgate with attached double garage. Immediate possession $20,000
Very nice large near new 3 bedroom home in Eastgate with attached garage. This luxury home has many fine features such as: central air conditioning, carpeted living room, all drapes and curtains stay, early American kitchen with color-matched built-ins, 2 baths, finished basement, and over 1450 square feet of beautiful living space. Move right into this wonderful home — IMMEDIATE POSSESION $23,000
Near new luxury 3 bedroom home in Kirkendall with attached double garage, finished basement and many extras. Priced to sell at $25,000

BRAND NEW HOME

New 3 bedroom home now under construction located on paid for paving. Carpeted living room, built-ins (oven and range) attached single garage. Finish to your taste. Priced to sell at $17,000

THESE FINE HOMES ARE AVAILABLE FOR YOUR IMMEDIATE INSPECTION. PHONE FOR AN APPOINTMENT TODAY.

Flanagan Agency

PHONE 2391 PHONE 2414

The FINEST in Wedding Photos
MUELLER STUDIO
Phone 532-2869 CLARION, IOWA

STUDENTS! HOMEWORKERS!
Need a typewriter?

Rent a New Royal Portable —only $2.50 a week!

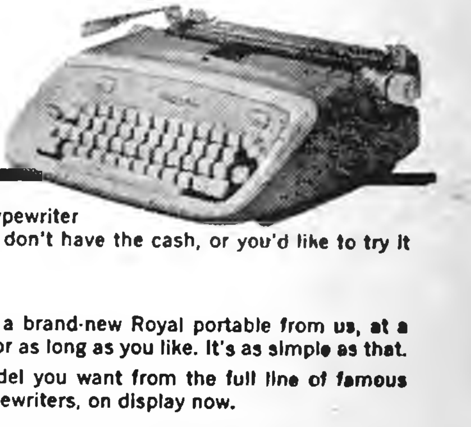

You need a good typewriter right now, but you don't have the cash, or you'd like to try it out first. Right?

Right!

The solution: Rent a brand-new Royal portable from us, at a low monthly rate, for as long as you like. It's as simple as that.

Select just the model you want from the full line of famous ROYAL portable typewriters, on display now.

UP TO $30 IN RENTAL MAY BE APPLIED ON PURCHASE

BELMOND INDEPENDENT

CARPET SALE!

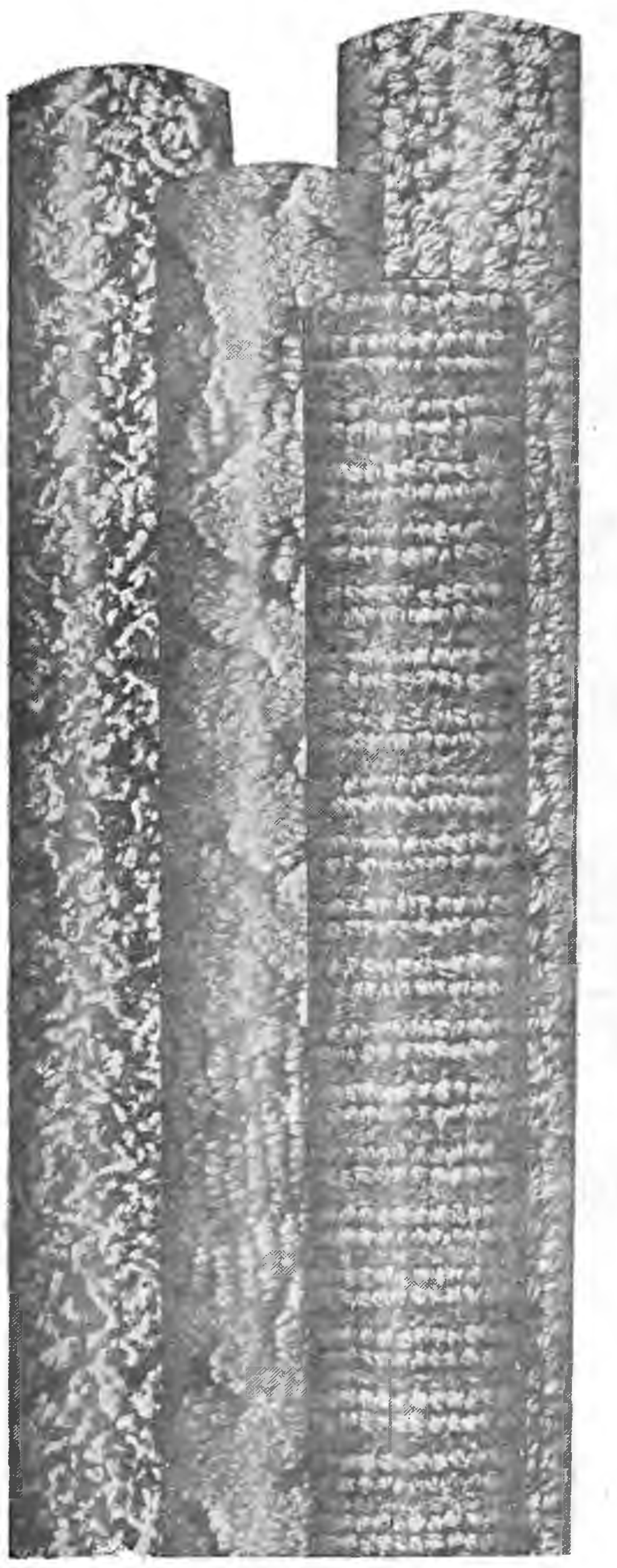

The Finest Carpet You Can Buy At These Prices!

NYLON TWEED
$5.95 sq. yd.
Nylon Sculptered
$6.95 sq. yd.
NYLON TWEEDS
$7.50 sq. yd.
Hurculan Tweeds
AND PATTERNS
$7.95 sq.yd.
ACRILAN
IN BRILLIANT COLORS
$8.95 sq. yd.
Polypropelene
IN MANY COLORS
$9.75 sq. yd.
Heavy Nylon
PATTERNS
$10.50 sq. yd.
COLORFUL
AXMINSTER
CARPETS
$10.95 sq. yd.
SUPER HEAVY
NYLON CARPETS
$11.50 sq. yd.

IF YOU LOVE A BARGAIN NOW IS THE TIME DURING

JOHNSTON'S *January* CLEARANCE

SALE OF QUALITY FURNITURE CARPET & BEDDING

JOHNSTON FURNITURE

PHONE 7812

Best of Belmond's League Bowlers

Week of Jan. 9th

MEN'S LEAGUES

HIGH SERIES

George Sharp	611
Ed Albers	604
Merlin Ruiter	603
Vernon Schmale	582
Lyle Pals	575
Pat Gallagher	574
Roger Kinseth	564
Harry Nelson	564
R. Baker, G. Mennenga Don Mathiason	563

HIGH GAME

Pat Gallagher	234
Don Mathiason	231
Ed Albers	227
Rich Baker	226
Junior Mayhew	220
Larry Hansen	219
Bob Greenwood	214
Clair Hanson	213
Merlin Ruiter	212
Jim Havens	211

WOMEN'S LEAGUES

HIGH SERIES

June Mosiman	579
Lucy Wessels	557
Vivian Johnson	555
Lois Hafermann	514
Betty Suntken	514
Margaret Downs	508
Juen Anderson	507
Beulah Ahlstrom	502
Donna Cockram	501

HIGH GAME

Eleanor Robertson	493
Lois Hafermann	228
Betty Suntken	226
June Mosiman	219
Vivian Johnson	217
Margaret Downs	212
Shirley Morris	206
Lucy Wessels	205
Donna Cockram	198
Juen Anderson	194
Eleanor Robertson	194

Bowl-Mor Lanes

BOWLING Is for All

—SPORTS—

BOWLING

MAIN STREET LEAGUE

	W	L
Belmond Independent	40	28
Kinseth's Plumbing	38	30
Woodford-Wheeler Lbr.	38	30
P & G Grocery	33	35
Homer's Recreation	32	36
Tomco Genetic Giant	31	37
Helland & Long	30	38
Spahn & Rose Lumber	28	40

Independent 3, Helland-Long 1
Spahn-Rose 3, Tomco 1
Homer's 3, Kinseth's 1
Woodford-Wheeler 2, P&G 2

High individual game: Pat Gallagher 234; series: Merlin Ruiter 603.

High team game and series: Homers Recreation 929-138—1,067 and 2,632-414—3,046.

BOARDSPLITTERS LEAGUE

	W	L
McLaughlin Chevrolet	42	22
Farmers Grain	42	22
Hamm's Beer	36	28
Reese's Insurance	32	32
Fullerton Lumber	30	34
Mello Maid	29	35
Nell's Place	23	41
Lloyd's Body Shop	22	42

Farmers Grain 4, McLaughlin's 0
Hamm's Beer 4, Fullerton's 0
Reese's 3, Mello Maid 1
Nell's Place 3, Lloyd's Shop 1

High individual game: Clair Hanson 213; series: George Sharp 611.

High team game and series: Farmers Grain 775-65—840 and 2,259-195—2,454.

PINBUSTERS LEAGUE

	W	L
C-S Maintenance	40½	27½
First State Bank	40	24
Bowl-Mor	38	30
Central Soya Millers	31½	32½
Jobco	30	38
Armour's	20	44

1st State Bank 4, Millers 0
Bowl-Mor 3, Maintenance 1
Jobco 2, Armour's 2

High individual game and series: Ed Albers 227 and 604.

High team game: Maintenance 866-153—1,019; series: Bowl-Mor 2,272-639—2,911.

UNSTRIKEABLES LEAGUE

	W	L
Belmond Creamery	45	23
Boyington's	43	25
Greer's Cafe	39	29
MoorMan's Feeds	36	32
Budweisers	32	36
P.A.G. Hybrids	32	36
Farmers Co-op	30	38
Groen's Champlin	21	47

Belmond Creamery 4, Groen's 0
MoorMan's 4, Budweisers 0
Farmers Co-op 4, Greer's 0
P. A. G. 3, Boyington's 1

High individual game: Rich Baker 226; series Baker and George Mennenga 563.

High team game: Creamery 821-200—1,021; series: Farmers Co-op 2,331-750—3,081.

TRI-CITY LEAGUE

	W	L
Koenen's D-X	51	17
Schulte's	36½	31½
Bier Electric	35	33
Rich's Tap	35	33
We 3 Markets	32	36
H & G Feeds	30½	39½
Belmond Reminder	29	39
Henning's	23	45

Koenen's 3, Reminder 1
Rich's Tap 3, Schulte's 1
We Three 3, H&G Feeds 1
Bier Electric 3, Henning's 1

High individual game Junior Mayhew 220; series: (not reported).

High team game and series: Rich's Tap 827-220—1,047 and 2,316-660—2,976.

LUCKY EIGHT LEAGUE

	W	L
Jim's Paint	47½	24½
We 3 Market	41½	30½
Joe's Skelly Service	39½	32½
Laundromat	39	33
Howell's Music	36½	35½
Chapman's Truck Stop	31½	40½
George's Auto Electric	27	45
Tomco Genetic Giant	25½	46½

Jim's Paint 4, Laundromat 0
Howell's 4, Tomco 0
We Three 4, Joe's Skelly 0
Chapman's 4, George's Auto 0

High individual game: Lois Hafermann 228; series: June Mosiman 579.

High team game: Howell's 782-53—835; series: Jim's Paint 2,332-75—2,407.

HAPPY EIGHT LEAGUE

	W	L
Bowl-Mor Bookies	50½	21½
Belmond Greenhouse	43	29
Jobco Printing	37½	34½
Courson Agency	36	36
Alexander Bank	33	39
Johnston Furniture	31½	40½
Aldinger's	29½	42½
Redder's Rexall	25	47

Jobco 4, Redder's 0
Alex Bank 4, Greenhouse 0
Bowl-Mor 4, Aldinger's 0
Johnston's 3, Courson's 1

High individual game: Vivian Johnson 217; series: Lucy Wessels 557.

High team game: Alex Bank 777-76—853; series: Bank 2,208-228—2,436 and Bowl-Mor 2,304-132—2,436.

NEWCOMERS LEAGUE

	W	L
Bowl-Mor	44	24
Ann's Beauty Shop	40½	27½
Miller's Insurance	36½	31½
Meservey Bank	36½	31½
Lyons Cleaners	35	33
Farmers Co-op	32½	35½
Marshall-Swift	26	42
Pepsi-Cola	21	47

Miller Agency 4, Bank 0
Pepsi 3, Marshall-Swift 1
Ann's 3, Farmers Co-op 1
Bowl-Mor 2, Lyons 2

High individual game and series: Betty Suntken 226 and 514.

High team game and series: Ann's 642-39—681 and 1,749-117—1,866.

TWILIGHT LEAGUE

	W	L
Bowl-Mor	28	20
Belmond Motors	26	22
Armour's	24	24
Style Shop	23	25
Farmers Grain	23	25
Central Soya	20	28

Belmond Motors 3, Farmers Grain 0
Bowl-Mor 2, Central Soya 1
Armour's 2, Style Shop 1

High individual game and series: Donna Cockram 198 and 474.

High team game and series: Armour's 423-71—494 and 1,150-213—1,363.

BELMOND INDEPENDENT
BELMOND PUBLISHING COMPANY

PUBLISHERS: R. H. Gowdy, business-avertising manager; J. R. Gallagher, editor; Duane Anderson, shop superintendent.

Published each Thursday at 215 E. Main St., Belmond Ia. 50421. Entered as second-class matter Nov. 1, 1919, at Belmond, Ia., post office under the Act of March 3, 1879.

Subscription Terms: One year in Wright and adjoining counties, $4.00; elsewhere, $5.00. Cash in advance; paper stops at expiration date shown on address label.

—MEMBER—
IOWA PRESS ASSOCIATION
NATIONAL EDITORIAL ASS'N.

stuffy nose?

humidify!

When dry air shows
moisture the door . . .
in comes stuffy nose.
Send stuffy nose packing
with a moisture-making
humidifier from
Iowa electric.
Priced from $49.87.

ie:
instant energy

CLEAR LAKE AUCTION MARKET
CLEAR LAKE, IOWA
Fed Cattle Auction
Every Monday, 10:00 a. m.

Selling all classes of fed cattle and butcher cows to some of the best packer and order buyers in the business.

We are in direct competition with every other marketing method and more feeders are using this market all the time.

Send your cattle in. We will sort them for weight, grade and kind so the buyers that have the best market on your cattle can buy them, on the same weighing condition in front of the same scale.

We are bonded for prompt and complete payment for your cattle, operating under supervision of the U. S. Department of Agriculture.

Regular Livestock Auction
Every Friday, 11:00 a. m.

Call collect if you would like us to come out and discuss marketing with you.

WAYNE PARCHER
756-3651
ROCKFORD, IOWA

BOB OR HOLMES PEDELTY
FLEETWOOD 7-3616
CLEAR LAKE, IOWA

Your Ford Dealer has a Better Idea:

White Sale savings on cars and trucks!

White Sale savings on ALL Ford cars during this limited-time event! Above: Galaxie 500 2-Door Hardtop.

White Sale Pickup Special! Special low price includes bright grille . . . deluxe trim inside and out!

Special White Sale Ford Custom 500! Comes with pleated vinyl seats, wheel covers, deluxe bright trim, whitewalls!

FORD COUNTRY

...where the buying is easy

BELMOND MOTORS INC.

111 2ND AVE. SE PHONE 2418 BELMOND, IOWA

$$$$$$$$$$$$$$$$$$$$$$$$

FARMERS...
Your Dollars Go Far On
Customer Appreciation Day
SATURDAY, JAN. 21
WE'RE HOLDING
OPEN HOUSE
FOR ALL OUR
FARMER CUSTOMERS
FREE!
Ham Sandwiches - Coffee - Donuts
REGISTER FOR
Free! Door Prizes

This is a good day to order your winter feeding needs, and book your spring planting seed and fertilizer order. Representatives from Master Mix, Teweles Seeds and Smith-Douglass fertilizer will be here to visit with you and answer any questions you may have in regard to these fine products.

MASTER MIX

Earn Cash Discounts

- On each ton of Master Mix feed ordered and paid for on Customer Appreciation Day.
- On each ton of Smith-Douglass Fertilizer ordered and paid for on Customer Appreciation Day.
- On each order of Teweles Seeds ordered and paid for on Customer Appreciation Day.

teweles seeds

YOUR BEST BUY! SMITH-DOUGLASS SD FERTILIZERS

Come In Anytime Saturday
We'll Enjoy Seeing You

FARMERS GRAIN CO.
PHONE 2498

$$$$$$$$$$$$$$$$$$$$$$$

ROWAN NEWS

MRS. ROY ROBERTS

Jim Hansen of Dows spent Tuesday and Wednesday of last week visiting in the home of his grandparents, Mr. and Mrs. Vergene Andrews.

For
TV Service
PHONE
2279
LATHROP
TV
707—3rd St. NE
BELMOND

METHODIST CHURCH
Rev. Louis A. Aitken, Pastor
Thursday:
2:00 p. m. — Susannah Wesley circle will meet with Mrs. Celia Groom.
2:00 p. m. — Rebecca circle will meet with Mrs. E. B. Albro.
7:00 p. m. — Junior choir practice.
8:00 p. m. — Chancel choir practice.
Sunday:
10:00 a. m. — Church school.
11:00 a. m. — Church services.

CONGREGATIONAL CHURCH
Eugene Smith,
Interim Supply of Humboldt
Thursday:
7:30 p. m. — Trustees meeting.
Sunday:
10:00 a. m. — Sunday school.
11:00 a. m. — Church services.

Mr. and Mrs. Henry Arends left by train Sunday night for a visit with their son-in-law and daughter, Mr. and Mrs. Robert Vangel, at Las Vegas, Nev. Mrs. R. E. Lee Aldrich, III, will be in their home during their trip.

SERVICEMAN'S ADDRESS:

For those who would care to write to R. E. Lee Aldrich, III, his address is: Capt. R. E. Lee Aldrich, III. 055 304 01 Adv. Tm. No. 33 APO San Francisco, Calif. 96297.

Church elected officers Sunday

Merle Gunderson and Harry Hinckley were elected as trustees and Beverly Wason as treasurer as new officers were voted on by the Rowan Congregational church (United Church of Christ) last Sunday.

Kenneth Bailey was added to the board of deacons and Ruth Holmes and Julia Gordon to the board of deaconesses. Ardith Frohling was named Sunday school secretary-treasurer; Wilma Aldrich, organist; and Edwin Bailey, audio-visual director.

Don Burt was carried over as moderator and Bea Burt as Sunday school superintendent, with Dorothy Ketchum her assistant.

Also continuing in office were: trustees — Eugene Frohling, Lawrence Woodley, Lloyd Gordon; deacons — Howard Box, Jack Burt, Charles Holmes, Robert Ketchum; deaconesses — Jessie Harris, Gladys Woodley and Alta Burt.

Retaining offices, also, were Merle Gunderson as head usher and Virgina Fanselow as clerk.

Come Join Us club members heard about Iowa artists

The Come Join Us club met Wednesday of last week at the home of Mrs. Ray Beyer with Mrs. Dwight Groom as co-hostess. Mrs. Burneil Jones gave a lesson on "How to make a bug for your refrigerator" — a hobby project. Mrs. Larry Aldrich gave a talk on the "Artists that Iowa has produced."

Mrs. C. M. Myers hostess last week to Progress club

Mrs. C. M. Myers entertained the Progress club Friday with all members and one guest, Mrs. E. B. Albro, present. Mrs. Wesley Boyington was the co-hostess. A New Year's contest and other games were played.

Lanell Bailey, student at Wartburg college, and Lynn Bailey, student at the NIACC, Mason City, were both home with their parents, Mr. and Mrs. Edwin Bailey, over the weekend. Sunday afternoon callers were Mr. and Mrs. Ray Larson of Eagle Grove. Mr. Larson and Lynn Bailey were buddies in the service.

Mr. and Mrs. Jack Burt and family journeyed to Des Moines on Saturday to see the "Sound of Music".

Mr. and Mrs. Dwight Groom and family were Sunday evening dinner guests for a birthday celebration at the Verle Crafton home.

Mr. and Mrs. Philip Ketchum were Friday evening dinner guests in the home of Mr. and Mrs. Paul Ketchum at Oelwein.

Mr. and Mrs. M. W. Azeltine and Mary Jo were Sunday dinner guests in the home of their son-in-law and daughter Mr. and Mrs. Edward Ware, at Oren. The occasion was the 1st birthday of their granddaughter, Susan. Also present were Mr. and Mrs. James Ware of Clinton.

Sunday dinner guests in the home of Mrs. Gertrude Martin and Mrs. Eleanor Casteel were Mrs. Jeanette Sampson, a niece of Mrs. Martin, and Mrs. Sampson's son and family, Mr. and Mrs. Charles Sampson and Debbie, all of Waterloo.

Mr. and Mrs. Robert Avery and boys were Sunday evening guests in the Bud McCool home at Galt.

Mr. and Mrs. Jack Freese and family and Louie Freese were Sunday dinner guests in the Dean Freese home in Des Moines.

Mr. and Mrs. John Kuhlman of Cedar Falls and Mrs. Lois Hall of Belmond were Sunday dinner guests in the home of Mr. and Mrs. Verle Crafton.

A film shown last week at Review club meeting

The January meeting of the Review club met at the home of Mrs. M W. Azeltine with 14 members answering roll call. Mrs. Louis Aitken was a guest. The meditation was given by Mrs. Charles Sellers and the Federation Flash by Mrs. Lloyd Drury. A film strip entitled "Unity and Deversity" was shown by Mrs. Elsie Reese. Lunch was served at the close of the meeting.

Mr. and Mrs. E. R. Harris and Mr. and Mrs. Bill Ferguson of Clarion left Sunday morning on a trip to Phoenix, Ariz.

Mr. and Mrs. Tom Wesenberg and Terry of Ames were weekend guests in the home of her parents, Mr. and Mrs. Rex Steffens, and Mrs. Larry Kent and Tammy. Other callers on Sunday were Mrs. Rodney Wesenberg, Tim and Ted of Dows, Mrs. Ruth Bingham of Clarion, Mr. and Mrs. Norman Baker and boys of St. Joseph, Mo., Mr. and Mrs. Carl Weld of Eagle Grove, Mr. and Mrs. Melvin Weld and Jim of Clarion and Mr. and Mrs. Verle Crafton of Rowan. Mrs. Kent and Tammy returned home to Ames with the Wesenbergs.

Monday, the Wright county Farm Bureau women's meeting was held in Clarion. Those attending from Rowan were Mesdames Jim Burt, Dick Whitten and Wesley Boyington.

CUB SCOUTS VISIT CLARION

Dens of 1 and 3 of the Rowan Cub Scouts went on trip to Clarion last week to visit radio station KRIT and see the transmitter.They also spoke on the radio and watched the teletype.

They then went to the courthouse and visited the sheriff's office, the court room, jury room and the school superintendent's office.

Kevin Ketchum
Reporter

WHITTENS OBSERVE 70TH ANNIVERSARY

A host of relatives and friends helped Mr. and Mrs. Hugh J. Whitten celebrate their 70th wedding anniversary at an open house held at the Whittens' home last Sunday afternoon. Special guests for the occasion were Glen Walker of Hutchinson, Kans., and Verna Walker of Oswego, Kans., brother and sister of Mrs. Whitten, who had arrived on the previous Thursday.

Members of the family acted as hosts and hostesses for the open house and others presided at the refreshment table and the guest book. The Whitten home was gayley decorated with plants and flowers that had been received by the honorees.

A high light of the afternoon was a phone call from the Whittens' granddaughter, Mrs. George Pelham of Hawthorne, Calif., offering her congratulations.

Out-of-town friends and relatives came from Evanston and Aurora, Ill., Owatonna and West Concord, Minn., Des Moines, Boone, Laurens, Webster City, Mason City, Jewell, Iowa Falls, Dows, Alexander, Galt, Britt, Belmond, Clarion, Eagle Grove, Hampton and Thornton.

On Saturday evening, Mr. and Mrs. Larry Aldrich and family and Mr. and Mrs. Clarence Whitten attended the installation of officers of the Eastern Star and Masonic lodge at Belmond. Clarence Whitten was installing marshall for the Masons and Mrs. Larry Aldrich was the installing organist for the OES.

Homemakers met last week; saw pictures taken in Europe

On Wednesday of last week, Mrs. Alta Burt entertained the Homemakers in her home at a covered dish for the noon meal. There were 18 ladies present. Mrs. Fred Trager of Alexander showed pictures her daughter had taken in Europe.

Mrs. Mabel Conn left Thursday afternoon to visit in the home of her daughter, Mrs. Fay Schwieger, at Jefferson. Thursday night, was the installation of officers of the Eastern Star and Mr. and Mrs. Schwieger were to be the installed as Matron and Patron. Mrs. Conn attended this event.

Mrs. Agnes Hansen is spending some time in the home of her daughter, Mrs. Dean Robson, in Clarion.

Larry Kent left Tuesday from Des Moines for Sanford, Fla., Larry is with the U. S. Navy and on Feb. 4 he will be joining his ship, the USS America, in Athens, Greece, by way of London, Frankfurt, and Rome. Mrs. Larry Kent, the former Phyllis Steffens, and daughter Tammy will be staying with her parents, Mr. and Mrs. Rex Steffens.

IOWA U-GO-I-GO

The Iowa U-Go-I-Go 4-H club held an all-day meeting last Saturday at the home of LuAnn Freese. The intermediate and junior girls met at 9:30 a. m.

Melanie Buchanan gave demonstration on "Making Cocoa from Dry Milk." Leslie Frohling gave a talk entitled "Let's Do Dishes". Norine Andrews gave a demonstration entitled "Setting a Table Properly".

Games were played for recreation. Dinner was furnished by the hostess at noon.

At 2:00 p. m. the senior 4-H girls joined the others for the regular meeting. It was decided that Nancy Smith should look into buying a camera for the club to use.

Nancy Smith gave a demonstration on "Making White Sauce". Lennea Groom demonstrated "Why Cream the Shortening and the Sugar?" A movie on "Pan Size" was shown.

There were 17 members present and one guest, Linda Pals of Belmond, a friend of Nancy Smith. The leaders are Mrs. Jack Freese and Mrs. John Smith.

Alpha circle meeting held with 17 present

Alpha circle was held on Thursday at the Congregational church with 17 ladies present. A New Year's devotion was given by Mrs. Robert Fanselow and Mrs. Vergene Andrews on how we can better our lives in the coming year. They later served the lunch.

Mr. and Mrs. Kenneth Bailey left Sunday morning on a trip to Los Angeles, Calif. Their daughter Cindy is staying with Mrs. Alta Burt, during their absence.

Mr. and Mrs. Howard Hansen were Sunday visitors in the home of Mr. and Mrs. Richard Blair of New Providence.

● Belmond Locals

Mrs. Mima Waddington returned home Friday night after spending the past month at the home of her daughter and family, the Winston Priebes, at Creston. Mr. and Mrs. Priebe and four daughters brought Mrs. Waddington home and spent the weekend with her.

Mrs. Duane Jenison spent Friday and Saturday in Ames with the Roland Jenison family. Mr. Jenison visited there on Saturday.

The services of the most complete Kitchen Center in Iowa with Displays are available to you in your re-building.

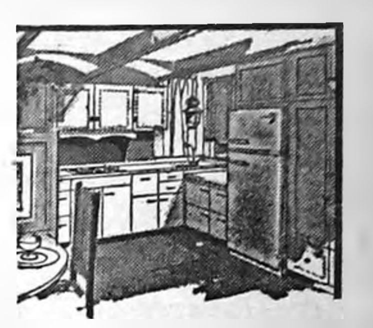

—ST. CHARLES
—COPPES-NAPPANEE

Quality Names in Kitchens, Completely Custom-built Wood-Steel-Plastics. Scores of Accessories and built-ins.

WILL WORK THRU YOUR BUILDER

Visit our Displays
HOUGEN'S KITCHENS
Hiway 218 between Cedar Falls & Waterloo
Phone 232-2664

A MESSAGE FROM YOUR CHIROPRACTOR

Dr. W. W. Weisbrod
113 1st Ave. NE
Belmond, Iowa
Phone 5471

Dr. W. W. Weisbrod

"Why Be Sick When You Can Be Well?"

Dear Friend:

We are healthy most of the time because of our body's amazing adaptive ability. Most of the body's function is done without our even being aware of it. We do not need to tell our hearts to beat, our lungs to breathe, our muscles to move or tissues to replace themselves. When we eat a meal, the flow of the blood to the stomach increases, the glands automatically produce juices aiding in digestion. The body temperature remains at 96.6 degrees even if the outside temperature is over 100 degrees or freezing cold, and the pupil of the eye dilates as to the brightness of light. There are literally thousands of functions the body performs unconsciously. Even foreign substances entering the body are destroyed by nature's defense system.

Every action of the body depends upon the brain to generate the power and send it through the vast nervous system to supply the organs with nerve energy by displaced vertebrae in the spine and some part of the body may suffer without you even knowing it.

Chiropractors are trained to find and correct this nerve interference by gentle spinal adjustments, allowing every organ to regain its full supply of nerve energy and to function properly.

Let us help you to keep healthy.

Sincerely,
Dr. W. W. Weisbrod

P. S. FREE SPINAL X-RAY DURING BALANCE OF JANUARY.

RESOLVED . . .
THAT IN 1966 WE WILL:

1. Present to you only those goods and services which in our best judgment will be completely satisfactory.
2. Assist you in every way possible to choose wisely and economically the goods and services you need.
3. Maintain fair price policies that will help you maintain your budget.
4. Give you that friendly personal service for which Rowan Lumber and Grain Co. has long been noted.
5. Be ready and willing at all time to heed your suggestions as how we may improve our service to you.

Rowan Lumber & Grain Co.
RATH FEEDS

Whatever Your Feed Need
Farmco HAS IT

- Hog Feeds That Promote Maximum Growth — with lest cost gains

- Cattle Gain Faster . . . Profits grow with specially Compounded fortified Farmco Feed

- Protect Sheep and Profits with Scientifically blended and fortified Farmco Feed.

- With Farmco Feed Turkeys thrive and you profit with higher Livability and faster gains

- Whatever your poultry feed needs we have a Feed that is tested and proved for higher egg and meat production.

Feeds Mixed To Whatever Your Needs!

Farmers Grain & Feed Co.
ROWAN ALEXANDER HAMPTON

3 DAYS LEFT

FaMILY SHOE CleARaNCe

3 DAYS LEFT

Ends Saturday
SAVE 10%
ON ENTIRE STOCK
Save UP TO 60%
ON SPECIAL RACKS & TABLES
AND IN OUR BASEMENT STORE
TED'S
WHERE YOUR SHOE DOLLAR BUYS MORE
SHOE STORE
WHERE YOU CAN BUY CLOTHING & SHOES
UNDER ONE ROOF

JANUARY CLEARANCE

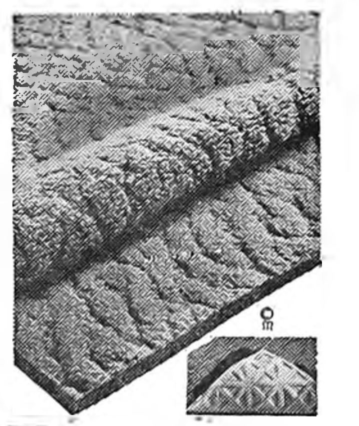

FAMOUS MOHAWK CARPET
100% Herulan CARPET $7.95
100% Nylon TWEEDS $5.95 Sq. Yd.
WE INSTALL CARPET WE SELL
Armstrong Floors — Inside, Outside Ozite Carpet

RECLINERS $59.95
COMPLETE HOLLYWOOD BED SET $38.88
Studio Couches $48.00
ROCKERS $29.95

Mattress or Box Spring $16.00
SINGLE SIZE $13.00
CHOOSE FROM SEALY-LAND O NOD AND OTHER FAMOUS MAKES
REG. $79.95 MATTRESS OR BOX SPRING $29.95

Bunk Beds Incl. Mattresses $89.95

FINE FURNISHINGS FOR THE HOME
BELMOND FURNITURE CO.
PHONE 444-5191 BELMOND

WILSON'S Certified Beef SALE

Chuck Roast Lb. 39c

Steaks Club 79c LB.

T-Bone Blade ROAST .... 49c lb

HAM RATH'S BUTT OR SHANK .... 49c lb

BELMOND CREAMERY
BUTTER lb. 69c

FIRST CUT
Pork Chops 39c lb

ALL BEEF
Ground Beef 3 LBS. $1.39

HORMEL'S
Smokies 59c

GLASER'S SMOKED SLICED
Beef 3 PKGS $1

Front Quarters

CUT-WRAPPED
FROZEN
41c Lb.

To those farmers who are doing your own butchering . . . we invite you to bring in the carcass and let us do the processing. We'll cut, wrap and freeze to your order and you'll find our price for this service very reasonable. Try Us!

HOMEMADE
Sausage lb. 39c

CHOPPED HAM 69c lb | **Farm Best Bacon** 59c lb | **Fresh Pork Liver** 19c lb

"...is Your Food Money Going Where it Buys More"?

DUNCAN HINES
ANGEL CAKE MIX 39c

HOSE 3 Pr. $1

SURE BEST
BREAD 5 LOAVES $1

JENO'S
PIZZA 39c

BORDEN'S
CHIP DIP All Flavors Ctn. 29c

2 Envelope Pkg.
Dream Whip 39c

LIBBY'S
RED SALMON 16-oz. Can 89c

CARNATION
MILK 6 Tall Cans $1

Sta-Puff ½ GAL. 69c

Sather's Ass't'd
COOKIES 4 Pkgs. $1

SURE BEST
POTATO CHIPS Twin Pack Box 39c

WILDERNESS CHERRY PIE MIX No. 2 Can 29c

SURE BEST
MILK 89c Gal.

KRAFT MACARONI
CHEESE DINNER 19c

SHURFINE PURPLE
PLUMS .... 4 No. 2½ $1

SHURFINE HAMBURGER
SLICED PICKLES 22-oz. 29c

CRISCO OIL .... 38-oz. Bottle 83c

WILD
Bird Seed 5-Lb. Bag 39c

EASY SPRAY ON
Starch 15-oz. Can 39c

PILLSBURY'S OVEN READY
BISCUITS Tube of 10 5c

Sure-best ICE CREAM ½ gal. 49c

GERBER'S STRAINED
BABY FOODS 8c ea.

Van Camp's PORK AND BEANS 8 303 CANS $1

frozen foods

BIRDSEYE
PEAS 6 PKGS $1

HADDOCK 59c lb 5-lb. Box $2.98

Whole Sun Orange & Welch Grape Juice 5 6-oz. Cans $1

HUNT'S
Apricots 4 No.-2½ Cans $1

PUFFS Facial Tissues 4 Pkgs. $1

— TRUCKLOAD — Washington Apple SALE

RED DELICIOUS
GOLDEN DELICIOUS
OR WINESAP
⅓ Box $1.99

3 lb. Bag 59¢

CELERY ... 10c lb

No. 1 RUSSETS
10 LBS 49c

BLUE CHEER Giant Box 59c

ADVERTISED PRICES GOOD THROUGH JAN. 25, 1967

BISQUICK 40-oz. Box 39c

THE NEWEST AND FINEST

P & G Super Market

BEST MEATS IN TOWN

Phone 2355

BELMOND, IA.

Only at P & G

Duncan Hines
PANCAKE MIX ... 3 Lb. Box 39¢ WITH THIS COUPON
49¢ WITHOUT COUPON
VOID AFTER 1/25/67
Limit One Coupon per Package Purchased

DUNCAN HINES
CAKE MIXES 4 For $1

The Belmond Independent

"Heart of This Four County Trade Area"

VOL. 48 NO. 18 OFFICIAL COUNTY PAPER WRIGHT COUNTY IOWA—THURSDAY, JAN. 26, 1967 OFFICIAL CITY PAPER 12 PAGES THIS ISSUE

MAIN STREET

BY PAT, DICK, DUANE

It was quite a party they had up at the Goodell Elementary school a week ago Monday night, when the raging blizzard brought highway traffic to a stop and 42 travelers had to put up at the school for the night. Since Teachers Dorothy McNeal, Aggie Robbins and Clarice Carlson couldn't get home, either, they were right on hand to serve as hostesses for the occasion — with Janitor Roy Boller as the unofficial "host".

Mrs. McNeal made cookies, sandwiches in goodly number were turned out by the others, and a reportedly fine time was enjoyed by the whole aggregation. In due time, the kids were put to bed in the classrooms; and their elders made out as best they could sleepwise in the multi-purpose room.

A lot of geography was represented by the unexpected guests. There was a family from Brandon, Manitoba, Canada. Minnesota, Wisconsin, Illinois and Nebraska were represented. Some were "almost home," but couldn't make it the rest of the way — like Mr. and Mrs. Guy Peters (of the Mello Maid) and their two sons, who found the last five miles to Belmond just too precarious to negotiate with visibility a virtual "zero".

Bob Gray, BHS social studies instructor, has been notified that three Belmond High students ranked high in the 31st annual Current Affairs Contest recently conducted by Time magazine. Greg Kessler, Ted Berns and Linda Hanson each scored 93 per cent on the questions dealing with such informational categories as business, sports, entertainment, science, religion, literature and the arts, national and foreign affairs. A grade of 94 to 100 was regarded a "distinguished" performance; which puts the BHS trio in a pretty good class, themselves.

"Put YOURSELF in the picture" is the hopeful invitation of the Belmond chapter of the American Field Service as the effort continues toward obtaining a family to play host to an AFS student next school year. It is the suspicion of the AFS board that some families that would make excellent hosts for a foreign student simply have not thought of themselves in that role. The Hugh Clarkes, who had Valorie Bayley of South Africa in their home during the 1964-65 school year, will readily assure you that theirs was an experience they will treasure for a lifetime.

Deadline for having applications in to the AFS board for consideration as a host family is Feb. 1. There are dozens of Belmond families — in the near-by countryside as well as in town — that could qualify.

Expense? Well, mainly that of having another mouth to feed. Perhaps a few other incidentals, but the cost is not burdensome (and is deductible). It should be a normal, well adjusted household with an "unemployed" mother. The family needs either to have — or HAVE had — a child of high school age. The theory is that the best way to learn how a high-schooler ticks is to live with one. Where YOUR student might be from, you don't know until the assignment is made. Rev. M. L. Jones is the host-family chairman. He'll be glad to fill you in on the details.

A note (with subscription renewal check) from Mrs. Stanley Shahan at Las Vegas, Nev., boasts that the temperature was 55 on the day written — Jan. 18 — but adds that it cools off during the nights to 25 to 30 degrees. Of course, last weekend we were matching those Las Vegas temperatures. Incidentally, Mrs. Bill Stadtlander wondered where we got that estimated -20 for Tuesday night of last week. Said their outside thermometer registered -33 a little after midnight. . . . Reports we got just didn't seem to agree. Anyway, when it gets as much as 20 below, we say — give or take 10 or 12 degrees, who cares?

Belmond's Jaycee-Ettes, in endeavoring to clean-up the Community Chest campaign, have — understandably — run into some unusual problems. They are determined to finish up as completely as possible by the end of this month and could use all the cooperation they can get (and then some).

Up to this week, contributions totalled $3,614. That's more than $2,300 under the goal — which is bad news.

Some business places that were solicited before the tornado will find, if they look into it, that their checks were never cashed. That means the envelope containing them blew away; and it's urged by the Jaycee-Ettes that the checks be replaced. Persons missed may leave donations at the bank.

What local civic groups were unable to achieve in the way of an entertainment center for teenagers of the community, Helge Eide and his wife Shirlie apparently have been able to accomplish. Last week they opened what they call the Win-Mill-Inn, a youth recreation center, in the former skating rink on Luick's Lane at the northeast corner of town.

The Eides are not deluding themselves that they've struck something that'll get 'em rich quick. But they have recognized the crying need for a well supervised "hang out" for the kids, and hope the Win-Mill-Inn may turn out to be just that.

Last weekend, the recreation center enjoyed good patronage. It offers space for dancing to juke box music, a number of coin-op pool tables, and will provide its customers with a variety of refreshments. Helge WANTS to see the kids have FUN. On the other hand, he hasn't much time for rowdyism. Looks like the Win-Mill-Inn could be what the doctor ordered.

THERE WAS PLENTY of information to be exchanged by the gentlemen above last week when Ben R. Barbee (left) of Abilene, Tex., visited with R. B. Thompson during the Texan's two-day stay in Belmond. Mr. Barbee is president of the Agricultural Products division of Anderson, Clayton Co., which the end of this month will obtain ownership of Tomco Genetic Giant by purchase of the common stock of the Belmond-based seed firm. Mr. Thompson, erstwhile Tomco president, will continue in management of the local firm and will also have supervision over A-C's Paymaster Seed Farms, which raise cotton and sorghum seed for planting purposes. The seed farms are located at Aiken, Tex., and Leoti, Kans.

Radio personality coming here—

Farm Clinic speakers to include Lee Kline

Lee Kline, one of the midwest's most popular radio personalities, will headline the afternoon program when the Belmond Chamber of Commerce puts on its Farm Clinic for farmers of the Belmond territory on Saturday, Feb. 4.

He has made "Lee Kline's Notebook" one of the very top attractions on the broadcast schedule of radio station WHO at Des Moines — and it will be excerpts from some of these entertaining interviews that will comprise his offering before the farm audience.

Local industries and businesses are helping distribute free tickets for the clinic, and any farmer who so far has failed to obtain one is urged to "ask around" in order to make sure of getting one. Tickets will be limited to 700 in number.

Don Bunnell, who heads the Chamber's Farm Clinic committee, believes a program of extraordinary interest and value is shaping up. He will extend a welcome to the farm guests and Keith Wiggins of the Central Soya staff will serve as master-of-ceremonies.

Factory representatives from International Harvester, John Deere, Triggs Manufacturing and New Idea will be allotted an hour and a half after the morning program's start at 9:00 o'clock to tell "What's New in Farm Machinery."

Between 10:40 a. m. and noon, the clinic guests will hear from: Everett Bierman of Fort Wayne, Ind., director of public relations for Central Soya, on "New Horizons for Soybeans;" Charles Wilmarth, Tomco Genetic Giant research director, "Narrow-row Spacings in Corn Planting;" and M. R. "Bob" Cox, Armour Agricultural Chemical company, on "Fertilizer Application for Maximum Yield."

During the noon hour when a roast beef dinner will be served cafeteria style in the BHS gymnasium, country music will be supplied by a musical group headed by Gary Gabrielson.

Clinic guests will return to Luick Memorial Auditorium for the afternoon program, which will be led off by Lee Kline, as County Extension Director Bob Berhnardt from Clarion introduces the speakers.

Three outstanding specialists from the extension staff of Iowa State university at Ames will deal with their respective fields. Dr. Harold Gunderson, entomologist, will have "Insect Control" as his topic; Dr. E. P. Sylwester, weed specialists, will talk on "Herbicides;" and Dr. Robert Lambe, plant pathologist, will discuss "Plant Diseases."

Opportunity will be provided to direct questions to these experts before the program concludes at 3:30 p. m.

Several booths will be set up in the gymnasium to give farmers attending the clinic a chance to inspect products carried by local dealers in farm supplies.

Awarding of a number of valuable door prizes will be an additional feature of the clinic.

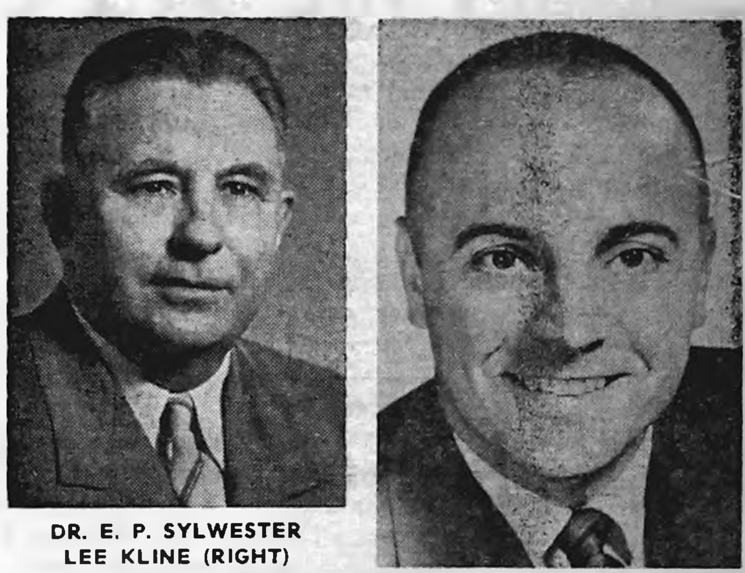

DR. E. P. SYLWESTER
LEE KLINE (RIGHT)

Aid Camp Fire, city projects—

Lions plan winter sports banquet

Under auspices of the Belmond Lions club, participants in the Belmond Community High school winter sports program will once again be honored this spring with a public banquet.

Such a function was sponsored some time ago by the Lions, and later by the Belmond Jaycees, but for some years now the wrestlers and basketball players have not enjoyed the recognition that the football squad is given annually at the Gridiron Banquet.

President Bill Walrod named Pat Gallagher as chairman and Ernest Doeringsfeld and George Sharp as fellow committee members responsible for lining up a date for the affair and obtaining a speaker. It is probable that the banquet will be held the last week in March.

A motion on sponsoring the banquet was passed at the Lions' regular meeting Wednesday night of last week at the Olde Belmond Inn. The club has changed its meeting time from Tuesday noons to Wednesday evenings, effective the first of this year, in hope that the night meetings will enable it to enlarge its membership.

As another matter of business, the Lions voted to pick up $200 of the cost the city recently incurred for planting of new trees in the park. The total expense of this project was $800.

Also, the club agreed to meet the cost of taking Belmond Camp Fire Girls and Blue Birds to the annual Heart of the Hawkeye candy party at Des Moines this Saturday. They will be transported by bus.

Because the local Camp Fire Girls were unable to conduct their usual candy sale here last fall following the tornado, the council sponsored a special councilwide sale of candy in the Belmond members' behalf. It raised enough money to pay one-half a week's fee at Camp Hantesa near Boone for 50 Belmond girls next summer, plus a $200 cash donation to the local Camp Fire treasury.

Service bars for attachment to their Lions pins were presented by President Walrod to eight members of the club. Bars representing 15 years of membership went to Cecil Carstens, Ed Kennedy, Dr. A. M. Larson, R. W. Courson and R. B. Thompson. Ten-year bars went to George Sharp, Pat Gallagher and Lloyd Lerdal.

Bars were also received for Carroll Hensel and Kenneth Kinseth, 10-year members, who no longer live in Belmond.

City fathers postpone appointing councilman

Action on appointment of a city councilman-at-large to fill the vacancy left by Dr. A. M. Nelson's resignation was postponed Monday night, pending consultation with a preferred choice to see if the man in mind would accept the post. It is hoped by the city fathers that the way will be clear to make the appointment at a special meeting next Monday night.

Two ordinances were passed at this week's meeting. Ordinance No. 150 prohibits the use of trailers or mobile homes for residential use ("for human habitation," specifically) in the city of Belmond except in a duly licensed trailer park.

Ordinance No. 149 rezones Lots 1 and 2 in Block 10 of the Original town of Belmond — which are the lots immediately east of the Belmond Greenhouse — for commercial instead of residential use.

Jack Bayliss was signed to a contract to salvague usable materials from the city dump, proceeds to be divided equally with the city. Lou McDowell of Sioux Falls, S. D., originally held such a contract but had failed to carry through on his end of the agreement.

Tony Ennen's resignation from the street department was accepted and Theodore Kaduce was hired to replace him. Ennen will be retiring on social security on Feb. 1, but will take up the duties of dump superintendent at that time as the pay with not disqualify him for his retirement benefits.

Raises in pay were approved for several city employees who did not get increases when a number of salaries were raised last summer. Works Superintendent Glen Eccles will receive $535 monthly instead of $510, City Clerk Lois Hammond will get $400 instead of $380, and Lloyd Finn of the street department will get $320 instead of $300.

Payment of another $2,000 in bonds outstanding on curb and gutter construction was approved by the council. These bonds were not scheduled for payment until 1969-70.

The city fathers approved the re-election of R. G. "Bud" Packard are fire chief for the current year.

Three BHS boys honored by ISU

AMES (Special) — Iowa State university has notified 148 outstanding high school students that they have been admitted to next fall's freshman class "With Recognition." Ted Berns, Charles Christenson and Neil Kalkwarf of the Belmond Community High school Class of '67 are in the group.

Records of these students at Iowa State will carry the notation that they were admitted "With Recognition" for their high academic achievements in high school. The selected students rank in the top three to five per cent of the entering freshman class and near the top of the high school seniors in the nation.

Each student receives a congratulatory letter from Iowa State and their principals are sent certificates for presentation to them.

Demonstration on furniture repair Tuesday evening

Demonstrations on refinishing used furniture will be given next Tuesday at the high school industrial arts building commencing at 7:30 p. m., and lasting until 9:30 or 10:00 p. m., according to Geraldine Steele, Wright county extension home economist.

Jack Manders, local faculty member, will show how to remove the old finish, how to remove stains and grease, and the steps in getting the piece ready to finish.

E. H. (Ted) Zook will show the proper way of re-gluing, making simple repairs, removing dents and bruises, sanding and filling nail holes and cracks.

Allen Suby, high school shop instructor, will demonstrate primarily stains and finishes for wood.

Several pieces of furniture which were damaged in the tornado, and have already been refinished, will be shown. There will be a question and answer period.

Mrs. Steele says, "If you are thinking of refinishing, you should take a good look at your piece of furniture and decide if it is really worth the effort and expense of refinishing, if you would have the ability to do the job and if you have the tools and equipment."

These demonstrations will give information which will help answer these questions.

Mrs. Steele adds that persons interested in a special workshop on home planning, remodeling, and renovation, to be scheduled soon under the direction of Naomi Shank, specialist in housing from Iowa State university, Ames, should contact Mrs. Richard Woodin at the Belmond library.

"Bill Johnsons" lead all the rest in sales for Luthern Brotherhood

It was definitely "Bill Johnson Year" in Lutheran Brotherhood Life and health insurance sales circles during the year 1966. From the society's headquarters at Minneapolis comes word that:

(1) William R. "Bill" Johnson of Belmond was top producer of Lutheran Brotherhood's 1,000-man field force when he wrote $3,142,946 in face value of life insurance.

(2) The William A. "Bill" Johnson agency of Minneapolis led all 84 of the society's general agencies in the U. S. and Canada by putting $15,844,814 in force last year.

It was noted that the society — not surprisingly in view of the Lutheran church's Scandinavian leanings — has 24 Johnsons in its field force. But the local Johnson and W. A. of Minneapolis are the only "Bills" in that number.

For a society whose policyholder prospect field is restricted, Lutheran Brotherhood hasn't been doing too badly. Writing Lutherans in 45 states and five Canadian provinces, it had by the end of '66 more than $2.6 billion in life insurance in force, backed by assets in excess of $367 million.

Bena Rubendall's funeral services held on Tuesday

Funeral services for Mrs. Albert Rubendall, 67, were conducted Tuesday afternoon at the Congregational church (United Church of Christ), with Rev. J. Samuel Shelby officiating and Fulton Funeral Home in charge.

Burial was in the Belmond cemetery. Pallbearers were Elmer Dorenkamp of Meservey, Clarence Sandry of Cresco, Raymond Ainger, Harold Ainger, George Sharp and Harold Huse.

Mrs. Rubendall has been ill for three weeks, her death resulting from complications stemming from an abdominal tumor. She died at Mercy hospital in Mason City last Friday evening.

A lifelong resident of Belmond, Bena Annette Dorenkamp was born here on Oct. 10, 1899, daughter of Jacob and Stientji (Stadtlander) Dorenkamp. She was married to Albert Rubendall on Dec. 23, 1924. One child was born to them, Loretta (Mrs. James) Kimball, now of La Mesa, Calif.

Besides her husband, daughter and five grandchildren, Mrs. Rubendall is survived by three sisters, Mrs. Hugh Sharp, Mrs. Francis (Fannie) Sandry and Mrs. Harry (Louise) Larson, all of Belmond; and three brothers, Carl Dorenkamp of Meservey, Jake Dorenkamp of Thornton and Steve Dorenkamp of Goodell.

In addition to her parents, Mrs. Rubendall was preceded in death by a sister.

NORMAN P. BOHNING NOW CAN FLY "WHIRLYBIRDS"

FT. RUCKER, ALA. (AHTNC) — Norman P. Bohning, 22, son of Mr. and Mrs. Paul A. Bohning of Route 1, Belmond, graduated Jan. 17 as an aviator from the Army Primary Helicopter School at Ft. Rucker, Ala., and was commissioned a warrant officer.

During the 20-week course, he was taught various fire techniques and tactical maneuvers for helicopter supporting ground troops in Viet Nam. He also received instruction in helicopter maintenance and survival techniques.

Home talent play tryouts scheduled

"The Girls in 509," a rousing comedy in two acts written by Howard Teichmann, has been chosen by the Belmond Community Theater for its 1967 presentation. Tentative plans for giving more than one play this season were wiped out by the October tornado.

Lynn Sorum will direct the play and announces that try-outs will be held at Luick Memorial Auditorium on Monday and Tuesday of next week.

It has as its central characters a pair of hermit ladies who went into seclusion in a run-down, though once fashionable, New York hotel on that black night in November of 1932 when Herbert Hoover was defeated for the presidency.

Upon their discovery, the press descends upon the eccentric pair along with the national chairmen of both major political parties and exceedingly strange proceedings develop.

Twelve characters comprise the cast, which on Broadway was headed by Imogene Coca and Peggy Wood. Nine of the dozen roles are for males.

Any aspiring thespians who would be interested in obtaining parts in the play are encouraged by Mr. Sorum to show up for the try-outs. The comedy will be presented March 28-29.

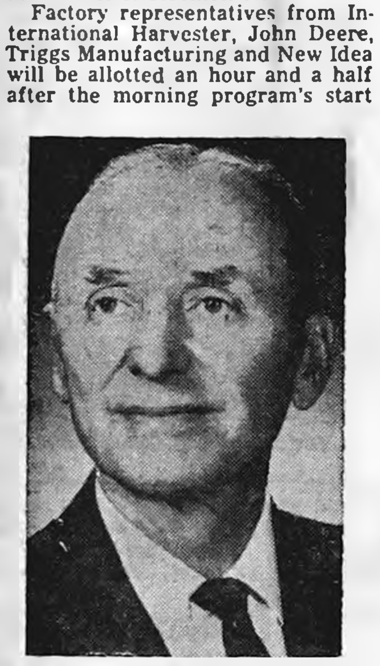

R. EDWARD BAUR

• • •

Land bank parley will attract 500 here on Tuesday

More than 500 members and guests from Franklin, Wright, Butler, Hancock and Cerro Gordo counties are expected to attend the annual stockholders meeting of the Hampton Federal Land Bank association here next Tuesday evening in Luick Memorial auditorium. A dinner in the high school gymnasium will precede the meeting at 6:30 o'clock.

The program for the meeting will be tied to the 50th Anniversary observance of the Federal Land Bank system. The observance will recognize the contributions made by farmers and ranchers to the economic strength of the nation. The theme of the anniversary si "America's Farmers: Providers of Plenty."

Special Golden Anniversary features of the meeting will include cutting of a cake commemorating the Land Bank's 50 years of service to agriculture and the showing of a new movie, "Providers of Plenty," which tells the story of modern American agriculture.

Kenneth Showalter of Hampton, association president, will be chairman for the business session. Featured speaker will be R. Edward Baur, chairman of the board of directors of the Farm Credit Banks of Omaha. Max J. Holmes, manager of the Hampton association, will give the annual report on the association's lending activities.

Women from the Belmond High school hot-lunch staff will serve the meal.

Holmes noted that two directors will be elected to three-year terms on the association board during the business meeting.

Directors of the association are: Kenneth Showalter, Hampton, president; Roger Rust, Sheffield, vice president; Raymond Wickham, Dumont; Chester Hill, Belmond; Oscar Holmes, Dows; and Alvin Benson, Clarion.

TRAGER BACK TO ELDORA

Dennis Trager, 17, on Jan. 9 was returned to the state training school at Eldora for violatioin of parole. He had been at Eldora earlier this year but was placed on parole during good behavior. Because of his involvement in a juvenile beer party and several other escapades in recent months, his parole office declared the parole revoked.

Tax money goes to five libraries

Trustees of the Belmond public library on Tuesday of last week were informed officially of the amount the library will receive from the special countywide library tax being levied in Wright for the first time this year. It will give rural residents throughout the county free borrowing privileges at the county's five libraries.

Total yield of the tax levy will be $8,398.20. Eagle Grove's library will receive 35 per cent of the amount, Belmond's and Clarion's each 24 per cent, Rowan's 9½ and Dows' 7½ per cent.

Dollar allotments will be: Eagle Grove $2,939.37, Belmond and Clarion each $2,015.56, Rowan $797.83 and Dows $629.87.

In addition, the five libraries will be dividing evenly a $5,000 federal grant under the Library Services Act awarded Wright county for extending library services to rural patrons. Each of the libraries will receive $900 and the remaining $500 will be used for transporting and processing the new books to be purchased with the grant money.

In view of the increasing patronage of the Belmond library, its trustees instructed the librarian, Mrs. Richard Woodin, to extend library hours for a three-month trial period beginning Feb. 1.

Under the new hour schedule, the library will be open Tuesday and Friday mornings from 9:00 a. m. until 12:00 noon. If the additional hours appear to be serving a useful purpose, the new practice will be continued indefinitely.

Gaezena Crabtree dies at hospital following stroke

Mrs. Gaezena Pauline Crabtree, 78, died Saturday morning at Belmond Community hospital after an illness of three weeks. Her death was caused by a stroke and followed by three months and a week that of her husband, Samuel Crabtree, who was one of the six local people who lost their lives in the tornado on Oct. 14.

Funeral services were held Wednesday afternoon at 2:00 o'clock at the Calvary Baptist church, Rev. Louis Miller officiating and Fulton Funeral Home in charge. Burial was in the Belmond cemetery.

Pallbearers were Roy Crabtree of Fort Dodge, Donald State of Galt, Dale Maley of Garner, Charles Wilmarth, George Crawford, Sr., and Jack Fulton.

Mrs. Crabtree was born Aug. 16, 1888, at Klemme, daughter of George and Sarah (Bohning) Frohling. She was married at Clarion on Sept. 4, 1913, to Samuel Crabtree. They were the parents of a son George, now of Washington, D. C., and a daughter, Margarete (Mrs. William) Stadtlander, who lives here.

Also surviving are six grandchildren and four sisters — Mrs. Clair (Elma) Clark of Port Hueneme, Calif., Mrs. Frank (Sarah) Rockwood of Corwith, Mrs. Georgie Fulton and Mrs. Peter (Ida) English.

Besides her parents, a brother and sister preceded Mrs. Crabtree in death.

McMURRAY ENDS LEAVE

Capt. Jerry McMurray, who has spent three weeks in the home of his parents, Mr. and Mrs. James McMurray, will leave Friday for his new assignment at Carswell Air Force Base, Fort Worth, Tex.

Marlene Suntken, Meier brothers top honor roll

Marlene Suntken, a sophomore, was the only Belmond Community High scholl student to pull down straight-A grades for both the second quarter of the school year and the first semester, Principal Ernest Doeringsfeld reports in announcing the semester honor roll.

Close on her heels were a pair of freshman brothers, Irvin and Philippe Meier, who missed A averages by a shade for the second nine weeks but nevertheless had grade averages of A for the semester.

Only other A average on the honor roll was that of Eugene Pals, a junior, for the second quarter. He had a strong B average for the semester.

Twenty-one seniors earned honor roll mention with B averages: Ted Berns, Barbara Burt, Charles Christenson, Glenda Cunningham, Margaret Hruska, Neil Kalkwarf, Marcia Kelley, Dixie Lee, Jean McLaughlin, Pam Meints.

Craig Mennenga, Dave Moe, Barbara Pals, Margaret Prince, Ann Reasoner, Roxanne Slining, Linda Suntken, Doug Thompsen, Linda Thompson, Susan Thompson and Larry Zeiger.

Juniors numbering an even dozen, including Gene Pals, made the honor roll. The others were Paul Bamford, Velma Basener, Kermit Bohning, Glen Gabrielson Deb Misner, Barbara Olson, Kathy Slining, Laura Thompson, Linda Tomson, Janell Wagner and Rae Jean Willey.

Twenty sophomores, in addition to Marlene Suntken, gained the honor list. Those with B averages were: Linda Aitken, Ardith Allen, Evelyn Basener, Brian Bateson, Ellen Bonte, Shirley Buterbaugh, Judy Carwell, Wanda Davids, Karen DeYong, Vicki Dockwell.

Also Greg McClenahan, Shannon McNulty, Marge Meyer, Connie Payer, Carol Sharp, Daryl Steenhard, Dick Thompson, Linda Trager, Nancy Johnston and Rachel Kalkwarf.

Fifteen freshmen had B averages, to join the Meier brothers on the honor roll: David Banning, Rebecca Bell, Vicki Boelman, Richard Bonte, Geraldine Didio, Allen Halfpop.

Lennie Johnson, Martha Jones, Kathryn Kelley, Michael McNutt, Lois Pals, Gloria Porter, Lewis Schaal, Peggy Schroder and Diane Tracy.

INFANT SON OF ANDERSONS DIES 3 DAYS AFTER BIRTH

Funeral services were held Wednesday morning of last week at Bethesda Lutheran church at Ames for the infant son born the previous Saturday to Mr. and Mrs. Edward Anderson of Ames.

The baby, a grandson of Mr. and Mrs. Everett Anderson, died on Monday.

Burial rites for the infant were conducted at St. Olaf cemetery on Wednesday afternoon, following the funeral at Ames.

Veachel Silvey dies at age 52; rites on Monday

A sudden heart attack last Friday afternoon brought death to Veachel R. Silvey, 52, for the past 10 years proprietor of the Silvey John Deere Implement company here. He had for the past two years been in poor health from arthritis and complications, but the unexpectedness of his death nevertheless came as a shock to his family and friends.

Funeral services were held Monday at the Calvary Baptist church, with Rev. Louis Miller officiating and Johnston Funeral Home in charge. Burial was in the cemetery at Alden.

Was born in Kentucky

Mr. Silvey was born at Smith Grove, Ky., on March 12, 1914, son of Byrd and Goldie Silvey. When he was a lad, the family moved to Iowa and he received his education in the school at Rowan.

After reaching adulthood, he farmed for a time. During World Was II he served in the U. S. Army and following his discharge he was employed by the John Deere company at Iowa Falls. He was married on Jan. 27, 1951, to Frances Frailey at Clarion. They moved to Belmond when he acquired the implement store here in 1957.

Seven children survive

Surviving in addition to his wife are four sons, Jerry, Tony, Tim and Danny; and three daughters, Barbara, Judy and Linda.

He also leaves five brothers — Ruel and Emory of Iowa Falls, Lawrence of Greene, Elmer of Alden and Cecil of Dows; and two sisters, Mrs. Maxine Kilsmier of Buckeye and Mrs. Tinselene Ziestman of Iowa Falls.

Mr. Silvery's parents preceded him in death.

County officer 32 years—

F. Ross Henry dies at 69 years

F. Ross Henry of Clarion, who had served in Wright county public office for 32 years, died very unexpectedly Saturday night at the age of 69. His wife Ruth discovered his body Sunday morning, slouched in a chair before the television.

Mr. Henry had had to take leave of absence from his job as Wright county assessor for a number of weeks in 1964 after suffering a heart attack, but had seemingly enjoyed good health since his recovery.

He had expressed no complaints to family, friends or associates about feeling ill Saturday and had, in fact, returned to his office when the courthouse was closed in the afternoon to catch up on some work. His death was apparently due to a second heart attack.

A resident of Goldfield when he ran successfully for the office of county auditor in 1935, he continued in that position for 13 years, resigning with one year of his seventh term remaining in order to accept appointment to the newly created office of county assessor.

He was highly regarded among his fellow officeholders and last November he was elected for the 12th time as secretary-treasurer of the Iowa State Association of Assessors.

In 1961 he was presented by the same organization with a plaque "in appreciation of invaluable services."

Last September at a convention of the International Association of Assessing Officers held at Toronto, Canada, Mr. Henry was awarded the 1966 Zangerle Award. This denoted that the Assessors Bulletin he edited for the Iowa association had been judged best among all entered in the annual competition for such publications conducted by the international association.

Funeral services for Mr. Henry were held Tuesday afternoon at the United Presbyterian church at Clarion, Rev. Curtiss Russell officiating and Eyler Funeral Home in charge. Burial was in the Evergreen cemetery at Clarion.

County officers and courthouse employees attended the funeral in a body, as the courthouse remained closed during the afternoon out of respect to the late assessor's memory.

Besides his wife Ruth, Mr. Henry is survived by a son, Chester of Colorado Springs, Colo.; and a daughter, Mrs. James (Jeanette) Slaikeu of Thor. Another son, Robert, preceded him in death at the age of 21.

The Wright county conference board is faced with a keen necessity of replacing Mr. Henry as quickly as possible, as the assessor's office is currently facing a couple of extraordinary problems.

One involves the handling of assessments on storm-damaged property at Belmond; the other is concerned with the state-ordered reappraisal of real estate in the county, for which no money was appropriated by the board in its budget for the present year.

• • • • • •

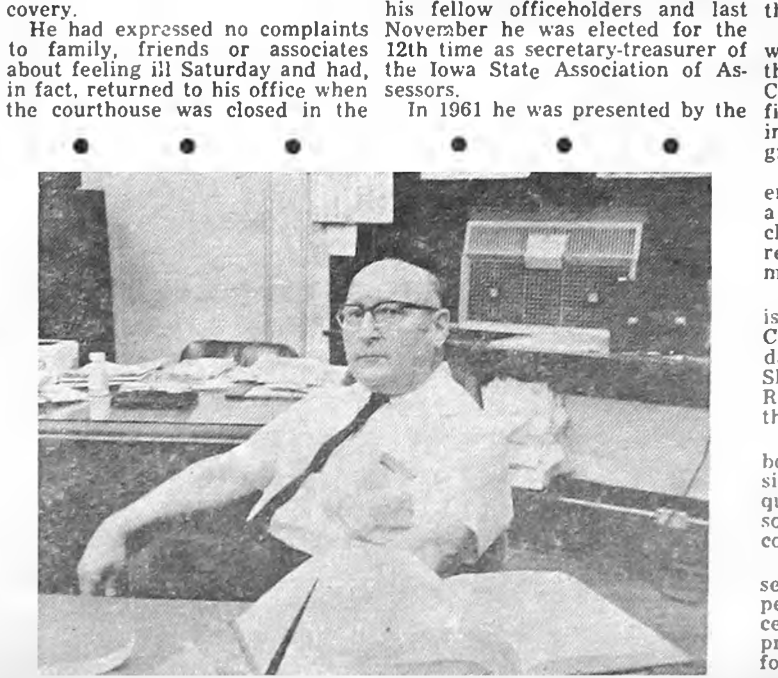

F. ROSS HENRY "PRESIDING" AT ASSESSOR'S OFFICE

I NEED a Dependable Man or Woman

with good transportation to run established Sunday morning Des Moines Register route. 2½ hours work. Earn approximately $40 per month. Write immediately to:

Earl E. Feske
Box 136
Ventura, Iowa 50482

These Fine HOMES FOR SALE

Very nice 3 bedroom 2 story home in Goodell with large single garage. Has new kitchen less than 1 year old with stove included. Has full basement with 2 year old furnace. Priced to sell — Immediate Possession $8,000

Large 2 bedroom home near schools with 1 extra building lot $10,000

Large 4 bedroom home. Assume large VA loan with only 4½% interest. Low down payment will buy $13,000

Large 4 bedroom home on East Main with attached double garage on fine corner lot $14,000

Very nice large near new 3 bedroom home in Eastgate with attached garage. This luxury home has many fine features such as: central air conditioning, carpeted living room, all drapes and curtains stay, early American kitchen with color-matched built-ins, 2 baths, finished basement, and over 1450 square feet of beautiful living space. Move right into this wonderful home — IMMEDIATE POSSESION $23,000

Near new luxury 3 bedroom home in Kirkendall with attached double garage, finished basement and many extras. Priced to sell at $25,000

BRAND NEW HOME

New 3 bedroom home now under construction located on paid for paving. Carpeted living room, built-ins (oven and range) attached single garage. Finish to your taste. Priced to sell at $17,000

THESE FINE HOMES ARE AVAILABLE FOR YOUR IMMEDIATE INSPECTION. PHONE FOR AN APPOINTMENT TODAY.

Flanagan Agency

PHONE 2391 PHONE 2414

For Sale or Trade

FOR SALE — Lennox oil burner furnace, 130,000 B.T.U. Good condition. Heat ducts and registers, complete. $150.00. Harold Schaefer, Latimer, Ia. 92310. g18t2*

FOR SALE — New Home sewing machines — Grundig stereos — radios — tape recorders. Sales and service. Enid's Sewing Center. Phone 456-2170 Hampton, Ia. Leonard Levy. g16tf

FOR SALE — Special price on LINCOLN WELDERS. New 180 AMP. are $79.95 and new 225 AMP. are $92.95. Price includes helmet, cable, ground clamp, electrode holder, wall plug, and sample electrodes. GAS WELDING and CUTTING TORCHES are $99.50. COOK'S WELDERS SUPPLY, INC., Algona, Ia. g18t2

FOR SALE — Wedding announcements and invitations; 100 genuine Heliograved (not to be confused with engraving) from $12.40. Let us show you our complete line of wedding announcements and stationary. Belmond Independent. g43tf

FOR SALE — standard register stock forms & printed forms, register machines, pasted NCR sets and Speedisets. Belmond Independent g18tf

HY-LINE LAYERS topped the ninth Minnesota Random Sample Test, earning 69c more per bird than the average entry in this official test. Hy-Line layers laid more eggs, lived better, used less feed per dozen, and produced more large and extra large eggs than any other test entry. Good reasons to order Hy-Line chicks or started pullets from the Alexander Hatchery. Phone 692-3225. g17t2

FOR SALE — Business building lot at 332 Main Street. Good location lot at 312 2nd Ave. NE. Marson Nelson, phone 444-2441. g18t3

FOR SALE — Olympia, Royal, Smith-Corona portable typewriters from $69.50. Victor Adding Machines from $79.50 — Buy or rent, Day, Week or Month. Belmond Independent. g49tf

Your classified ads in the Independent-Buyers Guide are read in more than 4,500 homes. that's why they get results . . . as the people who you have noticed use them regularly.

5c per word first insertion. 60c Minimum Charge

4c per word second insertion of same ad — Minimum 25c

3c per word 3 weeks or more.

Cards of thanks — 3c per word $1.00 Minimum.

In Memoriam Poetry — 3c per word — $1.00 Minimum.

Deadline for all classifieds 9:30 a. m. Wednesday of each week.

Phone 2331

FOR SALE OR RENT — 3-bedroom house in Goodell. See Kinseth Plbg. & Htg. or write Kenneth Kinseth, Box 49, Decorah, Ia. g16tf

FOR SALE — Good used sofa and chair, rose beige color. Klaas Steenhard, Meservey. Ph. 358-4243. g18t1*

FOR SALE — 10x55 2-bedroom Spartan mobile home; all gas; storm windows and screens. Excellent condition. Gerald Wood, Iowa Falls. Phone 648-2088. g17t2

FOR SALE — Singer Sewing machine. Equipped to zig zag, buttonhole, applique and fancy work. Reliable party with credit references may pay 8 payments of $7.92 or $55.00 cash. Write: Credit Dept., P. O. Box 1088, U.P. Station, Des Moines, Ia. 50311. g18t1*

NEW HOMES FOR SALE — Using Weyerhauser custom-built components. Write, Northwest Homes, Sac City, Ia. g13tf

FOR SALE — 3-bedroom house, double garage, 90-ft. frontage, $4,500. See Jack Mariner at Goodell or Cooper Agency at Kanawha, phone 762-3271. g17t4

FOR SALE — Hamilton clothes dryer; also double drain tubs. Bert Heykants. g18t1*

FOR SALE — Duroc gilts to farrow in February and March. 1 mile north, 2¾ east of Belmond. Telephone 444-8428, Dale Hauge. g16tf

MIMEOGRAPH Paper for sale, Belmond Independent. g49tf

FOR SALE — Poland China boars, production tested, feed conversion of 250 lbs. Accredited herd No. 141. Vacc., guaranteed, delivered. Doyce Friedow, 2 north, 3¼ west of Goodell. Phone Kanawha 762-3977. g52tf

DALE SAYS — We have a complete line of serums, vaccines, bacterins for hog cholera and erysipelas at your complete veterinary supply store Kessler's Pharmacy. g18tf

FOR SALE — Personalized napkins for weddings, parties, anniversaries. Thank you notes, personalized stationery, playing cards and matchbooks. See samples at the Belmond Publ. Co. g50tf

FOR SALE — Rubber stamps of every kind as low as 80c, 3-day service. Perma-Stamps from $2.90. Belmond Independent. g42tf

FOR SALE — New Hoover vacuum cleaner with attachments, only $29.95, while supply lasts. Payments of $5.00 per month available. Iowa Vacuum, 2627 Forest, Des Moines, Ia. 50311 g18t1*

SALE — Monsanto's Ramrod herbicide for corn and soybeans. Scarce, but we have a good supply. Registered Amsoy soybeans. Confirming orders now at reduced prices. Latham Seed Farm, Alexander. Phone 692-3366. g17t2

FOR SALE — Must sell 1963 Rambler station wagon, $700. Phone 444-2228 or 444-5189. G. Eccles. g18t1

FOR SALE — Thick scratch pads 10c each, Belmond Publishing Co. g29tf

DATING STAMPS now for sale at the Belmond Independent office. No need to write a date. Only $1.10, plus tax. g25tf

FOR SALE — New electric and manual adding machines from $79.50, plus tax. Belmond Independent. g28tf

FOR SALE — Good used Westinghouse electric clothes dryer $50. Ackerman Service, Ph. 2956. g18t1

STENCILS, Duplicator Ink and correction fluid — now on hand at the Belmond Independent office. 29tf

FOR SALE — Success desk calendar refills or complete sets. Belmond Independent. g13tf

FOR SALE — Stencilling kits with 5 sizes of letters half-inch to three-quarter-inch. May be used many times. Only $1.50 Belmond Independent. g43tf

FOR SALE — 1963 — 10x50 Pathfinder mobile home. Reasonable price. See or call John W. Priebe, Rt. 1, Waseca, Minn., Phone 835-1139. g16t3

FOR SALE — 2 Duroc Boars. Ph. 762-3758. Bill Mewes. Kanawha. g18t1

FOR SALE — Purebred Chester White boars. Delbert Pals, Meservey. Phone 358-4148. g11t8*

FOR SALE OR TRADE — Building lots. Phone 444-5106, Larry Dorr. g6tf

FOR SALE — 6-room house in Goodell, 5 lots. Good location. $6,000. Contact Garner, 923-2276. g49tf

FARMERS — We carry a complete line of animal and poultry veterinary needs at Redder Rexall Drug. g35tf

FOR SALE — Two lots on hill; first $800 takes both lots, abstract furnished. Contact Keneth Kinseth, Box 48, Decorah, Iowa. g50tf

EVERY HOME needs a desk stapler. Markwell and Bostitch are both good staplers and can be used as tackers. Priced from $1.95 and up at the Belmond Publishing Co. office. g22tf

NOW FOR SALE — Modern 2-bedroom home, 1 story, full basement on paved street; former home of Miss Carrie Courtney. Located at 311 5th Ave. NE, Belmond, Ia. For inspection of this fine property see Roy A. Henderson, Executor. g10tf

FOR SALE — Purebred Poland China boars, big, husky fellows that weigh 200-300 lbs. O. W. Friedow and Son, Britt, Ia. Phone 843-3064. g7tf

FOR RENT

FOR RENT — Two 3-room apts. and bath. Furnished. Call 5555 — 7:30 a. m. to 5:00 p. m. Belmond Auto Supply. g18tf

FOR RENT — 3-bedroom house in Meservey. Call Thornton 82030, Bernard Wessels. 17t2*

FOR RENT — Typewriters and Adding machines. New machines for rent. Belmond Independent. g5tf

FOR RENT — 2-bedroom basement apartment; newly redecorated. Call 444-7391, Belmond Apartments. g15tf

FOR RENT — Men's formal wear for all occasions at Thompsen and Keleher Clothing. g27tf

Lost or Found

LOST — Tape recorder. Loaned to a man this fall. Please return to Mrs. R. W. Courson. g18t3

LOST OR STRAYED — One white hog, weight 180-200 lbs. Albert Sturm Ph. 444-5517 g18t1*

Business Services

HAIRCUTS are $1.00 in Goodell. Now open. g48tf

KESSLER'S Pharmacy will fill your prescription with prompt, accurate and courteous service. Dick Bloemke, registered pharmacist, phone 2447. g6tf

WATCH NEED CLEANING? Bring it to Dougherty Jewelry. Prompt Service. g40tf

BE SURE — Insure with us. Insurance for all your needs, Flanagan Insurance. Phone 2391 or 2414. g42tf

YOUR DOCTOR'S prescription expertly compounded at Redder Rexall Drug. g1tf

FOR "MR. FIX IT" (Gunnar Kling) call Spahn and Rose Lbr. Co. 444-2250 for general repairs. 49tf

PIANO TUNING and repairing. H. E. Stutters, Clarion, Phone 532-3509. g23tf

WANTED

WANTED — Housekeeper and companion for elderly lady, Mrs. Grace Luick. Phone 444-8325 after 6:00 p. m. g18t1

CAMERA WORK for Offset printing is interesting, challenging, well-paid. Get basic training for Offset along with Linotype at Iowa City. New class Feb. 6. Write now to Newspaper Prod. Lab., U of I, Iowa City. g10t10*

WANTED — Help wanted — Construction work. A. R. Dorr Sons Phone 444-5106. g46tf

PLENTY OF JOBS for Linotype operator-printers and offset camera and pressmen. Learn basic skills of these trades at the University of Iowa. New class starts Feb. 6. Get information by writing Newspaper Prod. Lab., U of I, Iowa City. g10t10*

MISCELLANEOUS

ATTENTION FARMERS — We buy corn cobs. Bud McNutt, phone 444-8419 Belmond or Goodell 5-8341. g18tf

FOR Corn Shelling and Trucking Phone 444-8346. John Diekhuis, Belmond. g15t4*

LEARN OFFSET along with Linotype in the four months printing course at Iowa City. New class Feb. 6. For information, write Newspaper Prod. Lab., U of I, Iowa City. g10t10*

PRINTING SKILLS are always in demand and well-paid. Printing is one of America's fastest growing industries. Linotype operating, offset camera and press work, Basic Printing taught in a new class starting Feb. 6. Write now to Newspaper Prod. Lab., U of I, Iowa City. g10t10*

(More classifieds on page 6)

BELMOND INDEPENDENT
BELMOND PUBLISHING COMPANY

PUBLISHERS: R. H. Gowdy, business-advertising manager; J. R. Gallagher, editor; Duane Anderson, shop superintendent.

Published each Thursday at 215 E. Main St., Belmond Ia. 50421. Entered as second-class matter Nov. 1, 1919, at Belmond, Ia., post office under the Act of March 3, 1879.

Subscription Terms: One year in Wright and adjoining counties, $4.00; elsewhere, $5.00. Cash in advance; paper stops at expiration date shown on address label.

—MEMBER—
IOWA PRESS ASSOCIATION
NATIONAL EDITORIAL ASS'N.

WOULD YOU BELIEVE...

THE NEW BRADY GRINDER-MIXER WILL EQUAL OR OUT PERFORM ANY OTHER MILL ON THE MARKET?

Big claim? You bet it is! And we're prepared to back it up with proof. Why not let us show you what makes the BRADY the finest in the field . . . at any price. Just ask us for a FREE demonstration on your farm. No obligation. It's all the proof you'll need!

BRADY
FARM GRINDER-MIXER

Hay and ear corn are no problem for a BRADY! Grinds and mixes to your own feed specifications. Precision engineered and time-tested to blend concentrates, grains and roughage —use in filling silos. Will deliver high moisture ground ear corn and ground shelled corn into silos up to 50′ high.

MOELLER IMPL.
KANAWHA—PH. 762-3275

NOW OPEN FOR BUSINESS

WIN-MILL-INN Recreational Center

Located in the remodeled old skating rink at east edge of 7th Street NE and Luicks Lane in Belmond.

Providing recreation for both young and old alike.

MUSIC FOR DANCING

COIN-OP POOL TABLES

Serving Sandwiches, short orders-soft drinks-coffee-milk.

Open daily Monday thru Thursday 3 to 10, Friday-Saturday Noon to midnight, Sunday 2 to 10.

ADMISSION FREE

Proprietors Helge and Shirlie Eide

Phone No. 444-5286

IF YOUR PRESENT CAR WON'T LAST THE WINTER

DON'T GET COLD FEET

Bring it in for trade on one of these

USED OK CARS

USED CARS

- 1966 Chevelle SS 396 engine, 4 speed trans, radio, positraction, white wall tires
- 1965 Chevy Bel Air 4 door V-8 automatic, power steering, air conditioned
- 1964 Ford Galaxie-500 V-8 Auto trans. Radio 1 owner car 44,000 miles.
- 1964 Chevy Biscayne 4 door wagon, V-8, automatic.
- 1959 Chevy 4-door Sedan, Impala V-8 Auto Trans.
- 1959 Ford Galaxie V-8 Auto trans.
- 1958 4 door Plymouth 6 cyl. with straight stick. special $95
- 1957 Buick, 4 door, auto trans.
- 1954 Pontiac 4-door 6-Cyl. St. trans.
- 1953 Chevy ¾ Ton Pickup 4 spd. trans. factory stock racks radio
- 1948 Chevy ¾ ton pickup.

NEW 1967 MODELS ON HAND INCLUDE. . . .

2 and 4 door Impalas, 2 and 4 door Biscaynes, all V-8's some with power and automatic.

Bel Air, Chevelle and Corvair models. ½ and ¾ ton pickups. We've plenty of choice, come and see.

McLAUGHLIN BROS.

CHEVROLET
INC.
PHONE 2328

Look Here FOR THE Home You Want

3 Bedroom home on pavement —tornado damage — to be sold as is $5,500

3 Bedroom home — Near school No Basement $7,000

2 bedroom near Jr. High Good garage — west front gas heat $12,000

4 Bedroom in south Belmond, 30 day possession, $1,500 down priced at $13,000

3 bedroom, Attached garage, Carpeted, 2 baths, rec. room. North Belmond. $1,300 down $13,000

3 bedroom — new — Incl Stove, oven & Refrigerator, located in Goodell Immediate possession $14,000

New 3 bedroom home in north Belmond, carpeted living room, built in oven and stove, attached garage and paved drive $17,000

3 bedroom home, like new, in Eastgate. Central air conditioning, carpeted, finished basement, paved drive to attached garage. Immediate possession. $23,000

3 bedroom carpeted living room and bedrooms, finished basement, sandpoint, large built in kitchen and dining area, double garage, over 1½ lots with carpet-like lawn plus other landscaping in Kirkendall. 25,000

3 Bedroom Brick home 2 fireplaces 3 bath's — finished basement, patio, dble. attached garage — Near High School $28,500

5 bedroom, brick and wood siding, finished basement, carpeted living, dining and bedrooms, large family kitchen, 1½ baths, enclosed breezeway to double garage on well landscaped corner lot near swimming pool, Methodist and Bethany churches. 90 day possession $29,500

LOTS FOR SALE

WE HAVE SEVERAL LOTS — ON PAVEMENT

55 Ft. lot on 2nd. Ave. NE $2,000
75 Ft. lot on 1st St. SE $2,700
90 Ft. lot on 1st St. SE $3,500
100 Ft. on 3rd. St. NE $3,500

R. W. COURSON AGENCY
Real Estate
Insurance
Ph. 2451

Registry Service for your Wedding Gifts

DOUGHERTY JEWELRY

THERE'S NEWS IN THE ADS

We Recommend

and have
Ferromycin 100 Injectible
Pig Iron with
NEOMYCIN
for baby Pig Anemia
plus . . .
Armidexan & Pigdex
1 cc dose does it
Oral liquid, pellets
NF 180 for scours
Littermate with neomycin

Kessler's Pharmacy
your Complete Drug Store
DALE Phone 2447 DICK

THERE NEWS IN THE ADS

SERVICE IS OUR BUSINESS

We Buy—Sell—Trade—Finance USED CARS

WE'VE A DEAL FOR YOU, TRY US!

CITGO

POLLITT AUTO SERVICE

PHONE 5567 BELMOND

Things are HAPPENING at FRIGIDAIRE

GENERAL MOTORS ANNOUNCES

Unprecedented 5-Year Warranty on Every Frigidaire Major Appliance

THIS INCLUDES:

- REFRIGERATORS
- FREEZERS
- RANGES
- WASHERS
- DRYERS
- DISH WASHERS
- AIR CONDITIONERS

GO WHERE THE HAPPENINGS ARE TO

LLOYD'S Hardware and Appliances

OUR OWN HARDWARE

PHONE 2309

EDITORIALS

Man is born unto trouble, as the sparks fly upward. — Job 5:7

"Proportionate sharing" needs income factor, too

There is not much question but what the 62nd Iowa General Assembly feels itself under more compulsion than any previous legislature to take a major step toward increasing state aid for education. Despite some slight improvement in this regard, Iowa remains 47th among the 50 state relative to the percentage of public school costs met by state revenue — now 13.5 per cent. This is drastically under the national average of 39.1 per cent.

Because continually increasing salaries for teachers and administrators have put property taxes in a real bind — and because it's the hope and intention of the educators that the level shall CONTINUE to go up — the Iowa State Education association has been bringing heavy pressure to bear on the legislators. Unless more state money is made available, school districts are going to become extremely hard pressed to meet these salary demands. It can well be said that some of them are already hard pressed.

The ISEA's answer to the problem is "proportionate sharing" concerning which much has been published in recent months. This is the ISEA plan for what it regards as equitable distribution of such additional state funds as should be appropriated for school aid. And there are those who will accuse the educators of being better theoreticians in arriving at their formula, than practical economists.

Under "proportionate sharing," the actual or market value of property in a district would be used as the primary basis for determining what percentage of a school system's costs should be met from state revenue. Of course, that percentage figure would take into account the amount of ADDITIONAL state aid voted by the General Assembly — and the ISEA would like to see it increased to 40 per cent of the total public school costs for the state.

The ISEA quietly admits one major fallacy in its "proportionate sharing" formula when it suggests that the formula is "flexible" and would lend itself to additional factors. It goes further to admit that "the ability of a school district to pay for education should be measured in terms of the income of its people (as well as real property value)." This information is not so easily obtainable as actual property values, but in its absence FAIR "proportionate sharing" would be impossible to devise.

For example, such school districts as that of Ames — where extensive state ownership of property quite drastically diminishes the value of real property on the tax rolls — has as compensation an extraordinarily high level of average income. Without due allowance for this income factor, Ames would receive much more state aid that its actual economic circumstances might require.

Heavily populated areas, in general, would be in much the same position as Ames. Much of their ability to pay local school costs would be measurable in terms of INCOME, rather than property value. This is a serious discrepancy in the "proportionate sharing" formula and would need to be rectified by a counter-balancing income factor, or one type of inequity in distribution of state aid will merely be exchanged for another.

We might add that the powerful influence of the ISEA to create a tax situation that will be favorable to a continuing rise in school teaching and administrative salaries should be accompanied by a sense of responsibility to assure that the public gets its money's worth.

As matters stand, too many mediocre or plainly incompetent teachers happily "go along for the ride" as salaries go up and up. We feel the ISEA should be equally committed to working out a reasonable mode of teacher evaluation that does not require automatic raises where they're not warranted. It seems not unfair to expect that the workman be worthy of his hire.

New owners of Tomco seem sort that will "care"

Last weekend we had the opportunity of chatting for a while with Ben R. Barbee of Abilene, Tex., who is president of the division of Anderson, Clayton & Co., of which Tomco Genetic Giant will soon become a part. We don't mind saying that we were just a little anxious about the sort of impression we might derive from our meeting with him — because we Belmondites have a warm spot in our hearts for Tomco, a local industry that has "made good."

It gives us satisfaction, therefore, to report that we felt relieved after our conversation with the visiting gentleman. He left us with a conviction that Tomco is not destined to be simply swallowed up and become a mere minor cog in a huge industrial machine, wholly robbed of the "personality" that it has acquired during its more than 30 years of existence here.

Anderson, Clayton IS a large and diverse business complex with a tremendously wide range of interests. But we got the feeling that, if Ben Barbee is representative of the type of management personnel that directs the firm's activities, Belmond is not in danger of becoming simply an anonymous colored pin on a map delineating the sites of Anderson, Clayton subsidiaries.

Mr. Barbee was up here in our frosty clime for only a couple of days, as final aspects of the transaction with Tomco were being worked out. But we got the impression that during his short stay, he was not only learning WHERE Belmond is — but WHAT Belmond is . . . a bunch of community-minded, conscientious people with a keen concern for the future of their town and a yen to be friends with all who sink their stakes — or their dollars — here.

We told Mr. Barbee that that's how it is. And he seemed to know just what we were talking about. We have an optimistic feeling that a very satisfactory relationship is going to develop between Belmond and Anderson, Clayton. We have equal confidence that our new Texas friends have ambitious plans for Tomco and are determined to see it continue to grow and gain stature in its field.

Students would vote for dropping of "finals"

We've heard of few statues erected to educators. The truth to tell, we can't think of ANY, right offhand. Educators just aren't the dramatic type of individuals that prompt such public acclaim.

But if a movement SHOULD be set afoot to preserve in memory for generations to come the name of ANY educator, we would guess that President Howard Bowen of the University of Iowa might be as likely a candidate as any.

This gentleman has flatly and publicly declared himself in favor of eliminating final exams! We doubt that there is a student anywhere in this fair land of ours who would not give next week's allowance toward casting Dr. Bowen's likeness in bronze if he can sell the teaching profession on the wisdom of his recommendation.

A school year with no finals? What a prospect for a student to contemplate! Dr. Bowen emphasizes his point that in the course of a college year, nearly three weeks' time, or 10 per cent of the academic year, is devoted to preparing for and taking final exams.

From the time standpoint, a typical student might concede that he's got to be there anyway, so to him the time element is less of a factor than the Iowa president's supplementary point. Added Dr. Bowen:

"The adverse psychological effect on students of final examination periods, and the amount of time devoted to the examination periods, are excessive in relation to the educational returns obtained."

Adverse psychological effect? You can say THAT again, Dr. Bowen. We didn't realize that those on the teaching and administrative side KNEW!

We can think back to the early and middle grades when reviewing for finals was such an aggravating trial, and to our college days when cramming for a final exam was sometimes a traumatic experience that left permanent scars.

If Dr. Bowen can convince his academic brethren that finals absorb "substantial amounts of time and energy that could better be diverted to personal teaching and personal counseling," we'll personally start a movement to get him in the Hall of Fame.

True, we'll never have to prepare for another final (barring the one with St. Peter, and we doubt that any amout of cramming will help there); but the memory lingers on.

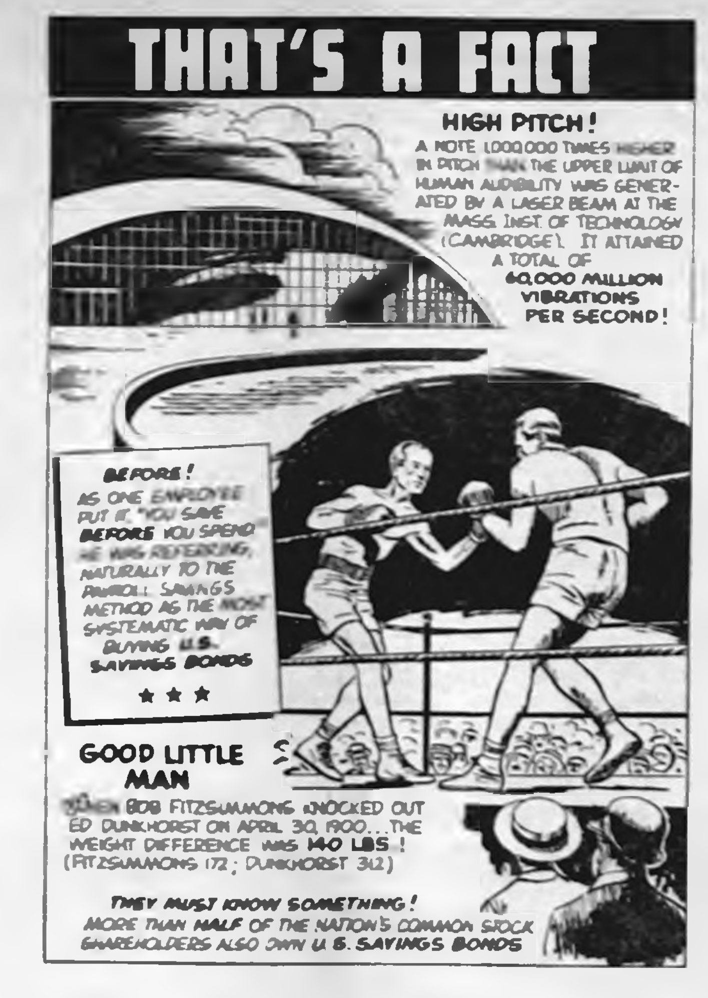
THAT'S A FACT
HIGH PITCH!
A NOTE 1,000,000 TIMES HIGHER IN PITCH THAN THE UPPER LIMIT OF HUMAN AUDIBILITY WAS GENERATED BY A LASER BEAM AT THE MASS. INST. OF TECHNOLOGY (CAMBRIDGE). IT ATTAINED A TOTAL OF 60,000 MILLION VIBRATIONS PER SECOND!
BEFORE! AS ONE EMPLOYEE PUT IT, "YOU SAVE BEFORE YOU SPEND" HE WAS REFERRING, NATURALLY TO THE PAYROLL SAVINGS METHOD AS THE MOST SYSTEMATIC WAY OF BUYING U.S. SAVINGS BONDS
★ ★ ★
GOOD LITTLE MAN
WHEN BOB FITZSIMMONS KNOCKED OUT ED DUNKHORST ON APRIL 30, 1900... THE WEIGHT DIFFERENCE WAS 140 LBS! (FITZSIMMONS 172; DUNKHORST 312)
THEY MUST KNOW SOMETHING! MORE THAN HALF OF THE NATION'S COMMON STOCK SHAREHOLDERS ALSO OWN U.S. SAVINGS BONDS

Capitol News Letter

Prepared for its members by
IOWA PRESS ASSOCIATION

INAUGURAL MESSAGE—

Gov Harold Hughes' inaugural message contained several surprises.

After being sworn in as Iowa's 36th governor, Hughes told the lawmakers, "It may surprise you to hear me say this, but I couldn't care less about my own political future beyond this present term of office . . . and I couldn't care more about what we have the opportunity to do here for the future of Iowa."

Hughes' statement did come as a surprise, since it had been generally conceded that Hughes probably would run for the United States senate in 1968 or for an unprecedented fourth term as governor.

BUT PERHAPS THE BIGGEST surprise was on the governor. In his 8,000 word message, there was no mention of the so-called right-to-work law and other labor legislation. Reporters called this fact to the attention of the governor's office and it was discovered that a page had been inadvertantly dropped out of the governor's speech.

A correction was made immediately. But it was too late, as the governor had completed the speech. However, the governor's speech is printed in the legislative journals and includes the missing page.

HE REITERATED HIS BELIEF that the section of the 1947 law which prohibits various types of union-management contract provisions and is generally known as the right-to-work law should be modified.

Hughes wants to eliminate the statuatory prohibition of union shop contracts between employers and employees when the contract is agreed upon by both parties.

FEW NEW PROPOSALS—

The governor's inaugural message contained few new programs. Most of the proposals had been made during the past campaign or in previous sessions. The governor, first Democrat and the fifth man in Iowa history to be sworn in as governor for a third term, noted that control of the legislature is divided with Republicans in charge of the house, 89-35, and Democrats of the Senate, 32-29. He surmised that the two-party system is on trial.

"If we fail" to face the big issues confronting the state that "are not partisan matters," the governor said, it "will not be the Republican or the Democratic party that will suffer — but our two-party system itself."

The governor's proposals included:

REPEAL OF THE PERSONAL property tax on household goods; increased homestead exemption for needy persons age 65 and older; a civil service system for state employees; a high priority for a statewide communications network including educational television and radio, telephone and data transmission; a "substantial increase" in state aid to schools.

A program for state indemnification to victims of violent crimes, a program of state aid to cities for Dutch elm disease control; and authority for the highway commission to construct toll bridges across the Missouri and Mississippi rivers, financed with bonds to be repaid from toll revenue.

INCREASES IN AID—

The state welfare board has announced increases in both old age assistance and aid to dependent children. Public assistance recipients who receive monthly old age assistance checks will receive about an eight per cent increase in March, while a majority of Iowa families receiving aid to dependent children will get an increase in monthly assistance payments beginning in February.

Welfare officials said funds are available to boost standard basic needs of ADC families from 75 to 82 per cent of the total need. This increase will result in the highest benefit payments since April of 1961 when 76 per cent was paid.

WOULD END NEPOTISM—

Congressman Neal Smith, Altoona Democrat, has again introduced a bill to prohibit nepotism in all Federal offices, departments and agencies, including the legislative, judicial and executive offices.

Smith said, "while about 30 members of the House of Representatives and the Senate have close relatives on their payroll, heads of many agencies and departments including hundreds of postmasters have also followed this practice.

"While the most recent well-publicized case has been that of the wife of Adam Clayton Powell, there are other relatives on the payroll in each branch of the government who perform little service for the salary paid. Neither political party and no one branch of our government has any monopoly on this practice."

Smith said while this is not illegal and in some cases the people actually perform their duties well, "it lends itself to abuses to too great an extent and discourages other employees in the department from thinking that good service will be a principal criteria for determining promotions."

It Was Back in

AS REPORTED IN:
The Independent
The Herald-Press
And The
Iowa Valley Press

FIFTEEN YEARS AGO—

Annual report of the Belmond Fire department for 1951 shows only 13 calls from Belmond and vicinity during the year. Only five of those were from in town.

—1952—

Apprentice Seaman Myron Trager last Thursday called his parents, Mr. and Mrs. Augie Trager, to say that he was leaving the next morning by transport for Tokyo, Japan, where he is to join a destroyer crew.

—1952—

Plans to seek re-election to the state legislature for a second term were revealed to The Independent this week by Clark McNeal, Wright county representative.

—1952—

Mr. and Mrs Henry Mennenga were pleasantly surprised last Thursday evening on their 25th wedding anniversary when relatives and friends came to their home for a potluck dinner.

—1952—

After trailing Buffalo Center 26-21 at halftime, the Belmond Bronco cagers came back strong in the second half of their game Friday night on the Bison court to post a 47-38 victory. Odean Severseike hit for 15 points, Fred Loats 12 and Dave Helland 11 for the winners.

—1952—

Mrs Russell Tideback and Ethel Brunes were hostesses at a baby shower held Monday evening, honoring Mrs. William Shirer.

THIRTY YEARS AGO—

Unofficial returns indicate that Robert Blue of Eagle Grove retains a 21-vote majority over R. E. Lee Aldrich of Belmond in their race of last fall for Wright county representative.

—1937—

L. M. Helland and Ed Kennedy, managers of Belmond Implement company, plan a power farming show tomorrow at the Belmond Opera House, featuring free movies and other entertainment and a free lunch at noon for all their farmer friends.

—1937—

The farmers cribbage team consisting of Gunnar and George Ahlstrom, Art Hinman, Ralph Christie, Ivor Oppedal and B. O. Kinseth last Monday evening handed another defeat to the city guys. On the town team were Fred McBride, Dr. Larson, Bill Parker, Reynold Kinseth, Hal Nourse and Clyde Jennings.

—1937—

Harold Simerson on Monday was elected president of the Wright County Agricultural Conservation association and chairman of the county committee for the current year.

—1937—

Children in the primary grades of the Belmond school are now being supplied with a milk lunch each mid-morning. The cost for 40 of the youngsters, whose families are unable to meet the expense, is being met by local organizations.

—1937—

Belmond Red Cross chapter has contributed $237.82 toward relief of victims of Ohio-Mississippi river valley floods that have made a million people homeless.

FORTY-FIVE YEARS AGO—

Pat Quigley, who had been at Goodell caring for his son Frank while the young man was ill with pneumonia, contracted the disease himself and succumbed to it Thursday of last week.

—1922—

At the city council meeting last week, a poll tax ordinance was passed by the city fathers requiring all males between 21 and 45 to pay annually the sum of $3.00, effective this year.

—1922—

Elaine Rierson, Lee Lowenberg and Teddy Johnson in a debate last Friday with Eagle Grove High school won by a 2-1 decision of the judges. They took the negative of the question: resolved — that the U. S. should grant independence to the Philippines within five years.

—1922—

At a meeting of the Belmond Cemetery association last Friday plans were set in motion to pave the driveways inside the cemetery, or as much as can be done during the coming summer.

—1922—

E. F. Bailey and his gang of workmen got the ice houses filled and packed last week and the ice harvest is over in Belmond for this winter.

—1922—

A petition has been liberally signed asking the city council to include in its budget this summer a two-mill tax for support of the community band.

SEVENTY-FIVE YEARS AGO—

John Bell, east of town, has made an elegant addition to his household goods in the shape of a fine $400 piano bought of Jay Leslie. Mr. Bell is a successful farmer and is bound to have his share of the good things of life.

—1892—

Scarlet fever suddenly appeared in town last week, cases appearing at Henry Rietz', W. A. Meyers' and Frank Dunlap's. The school board ordered school discontinued until Feb. 1st and houses of the above were quarantined. The Rietz family lost a little girl aged three. There have been no other deaths.

—1892—

H. T. Asbe of Norway township shipped a carload of pressed hay last week and will have two carloads ready for shipment this week.

—1892—

An Irishman says that la grippe is a disease that makes a man sick two weeks after he gets well.

—1892—

The Belmond band boys were down to Rowan last week to play for one of Pete Harrington's dances.

—1892—

Without railroad shops, without the county seat, without outside help, yet Belmond keeps right along and constantly improves. It has, however, nerve and first-class businessmen and will be heard from as a city yet.

—1892—

We have been asked to call attention to the fact that it is against the law to catch pickerel or other game fish with spear-hook through the ice.

NINETY YEARS AGO—

Mrs. D. B. Pond of West Belmond is unpleasantly afflicted with inflamatory rheumatism. She also had a narrow escape recently from poisoning, when a liniment decoction was given her with the supposition that it was for internal application.

—1877—

Tuesday last, Harry Parker's dog took little Herb Donaldson down and bit his arm in no funny manner. The boy was passing a sled standing near Langstaff's store, and his dogship objected, with the above results.

—1877—

Monday next, Brewsaugh & Stacy will begin completing the inside of their new hall. Belmond has long felt the necessity of a larger room for entertainments, etc., and this will supply the want.

—1877—

In the past year the Iowa Central Railroad has moved over its tracks 10,036 carloads of coal.

—1877—

The Belmond Dramatic Troupe has gone to considerable expense and trouble and on the evening of Feb. 14 will present its first play. We feel home talent should be patronized and encouraged.

—1877—

S. N. Hinman, a good Hickory Grove farmer, has turned off 10 fat hogs and 26 steers this winter. From this source alone, he put $1,200 cash into his pocket. Mr. Hinman is one of the men of Wright county deserving of success.

For whom named, uncertain—

Wright county had interesting early history

Wright county is in the rather strange situation of not knowing for sure where it got its name.

Dating back to the day when some of the original settlers were still around, there were two schools of thought on the subject. There was quite a number of emigres from New York state — and they believed the county was named in honor of Silas Wright, a distinguished statesman of his day and the 12th governor of New York.

On the other hand, Indiana was well represented among the early settlers, too (Belmond, in fact, was briefly known as Crown Point, named for the Hoosier community of Crown Point) — and they insisted the county name paid honor to Gov. Joseph A. Wright of Indiana.

Was Indian buffer zone

When Indian possession of this territory was still a matter of consideration to the U. S. government, the land that today is Wright county lay in a neutral territory that was set up to divide the Sioux tribes of the north from the Sacs and Foxes to the south for peace-keeping purposes.

This area in 1834 was incorporated into the territory of Michigan; two years later, it became a part of Wisconsin territory; and in 1838 became the territory of Iowa with 16 counties and a population of 23,000. Because of the similarity of name, it is of perhaps some interest that the first Iowa legislature was held at the village of Belmont, Wis., in October of 1836.

When the first movement to make Iowa a state was legally launched in 1844, the proposed boundaries included no land west of Kossuth county and extended 30 miles into what is now Minnesota.

County established 1851

This proposition was unacceptable to the people, however, and when a second constitutional convention was held on May 4, 1846, it prescribed the now existing boundaries and this was accepted by a vote of the people in August of that year.

Iowa was then admitted as a state by Congressional approval on Dec. 28, 1846. Wright county was without settlements at this time and the lower tier of its present townships was attached to Buchanan county and the remainder was a part of Fayette county.

When Wright county was established in 1851, it was attached to Polk county for election, revenue and judicial purposes; in 1853 it was attached to Boone county; and in 1855 to Webster county, which also included the present territory of Hamilton and Humboldt counties.

Officers elected in 1855

First organization of Wright as a political entity took place in August of 1855, when the following county officers were elected: judge, clerk of district court, treasurer-recorder (then one office), sheriff, surveyor, coroner, school fund commissioner and prosecuting attorney.

This organization meeting was held in the log cabin of S. B. Hewett, Sr., on the Boone river. At approximately the same time, another organizational meeting was held by settlers along the Iowa river in the eastern part of the county and Henry Luick of the infant Belmond community was candidate for county judge.

"The spirit of rivaly ran high," reports Hon. B. P. Birdsall's History of Wright county, which adds reprovingly, "Had it not been for an over-anxiety on the part of the citizens at Belmond, the county seat might have been located on the east side, for, as a matter of fact, there were more actual legal voters on the east than there were on the western border of the county.

Padded the ballot box

"But in order to be doubly sure, the east-siders allowed men to vote who had not become actual voters within the true meaning of the law; hence the election was declared illegal throughout and the election on the west side prevailed."

Mr. Birdsall quoted Edwin Ballou of Rowan, Wright's oldest living pioneer when the "official history" was written in 1915, as confirming that "the east side had plenty of legal voters to have carried the day over the west side, and lost all by some of their over-anxious citizens allowing questionable men to cast their votes."

So much for political hankypanky of a century ago (it seems to be rewarded with more success in the present day and age).

County judge was powerful

Hence Goldfield (actually, the early settlement of Liberty) became the first county seat instead of Belmond "or Ontario, or some other Iowa river place, of which there were a number started with county-seat interests in view," Birdsall notes.

At that stage of American government, the county judge was a one-man power and his word was law. Says Birdsall, "He viewed and reviewed petitions and remonstrances and then decided as he saw fit, usually owing to the personal interest he might have or the location in which he chanced to reside."

Wright's first county seat, actually, was "Eagleville," a non-existent town which was a dream of eastern promoters that never materialized. In March of 1856 a petition was submitted to make Liberty the county seat, and this came to a successful vote in April of 1858.

Clarion created in '67

Here the seat of government remained until it was re-established in the center of the county — where Clarion was created — in late October of 1867.

The petition initiating the move to have the county seat set up in the center of the county was initiated in 1863. Almost simultaneously, a member of the county board from Belmond township — one John C. Cowles — asked that the northern tier of townships be separated from Wright and made a part of Hancock county. The latter petition lacked the weight of sufficient signers, however, and never gained much attention from the board of supervisors.

Originally, the new, central county seat was known as Grant and was located in Clarion township.

Grant voted as name

The latter was a geographic monstrosity of 48 sections constituted in order to get school money with which to erect school buildings. It included not only most of present Grant but parts of Lincoln, Lake and Dayton townships.

Because Iowa already had a post office named Grant, the postal department vetoed the proposed name of the county seat. Consultation of the postal guide for a substitute brought attention to Clarion in Pennsylvania, which was deemed to have a pleasant ring, and that name was selected by interested residents of the embryo city.

Clipped Comment

From the Typewriters of Other Editors

- The driver who thinks he can stop on a dime and that the cars behind him can do likewise should reflect on the fact that at 60 mph a car may require 300 feet — the length of a football field, to come to a stop. — La Grange (Tex.) Journal
- With after-holiday clearance sales in the offing, it seems appropriate to relate the incident in which one store was holding a huge sale. Every aisle and department was totally jammed by the milling crowd. For an hour one poor woman endeavored to get waited on. Finally, irate to the point of distraction, she seized the arm of the first clerk to walk by and demanded that she be waited on. With an elaborate air of calm, the clerk fixed the woman with an icy stare and told her stonily, "On clearance day, you can seethe forever." — Ames Daily Tribune
- It's a point of honor with the snowbound midwest town not to radio for help until the tank of the water tower disappears from view. — Waterloo Daily Courier
- Daydreaming in the office can turn into a nightmare on payday. — Estherville Daily News
- It's not a cheaper car that people want. It's an expensive car that costs less. — Newton Daily News
- A man and woman who rear, direct, and inspire a child contribute more than science to the advance of civilization. — Decorah Public Opinion
- The best test for good manners is putting up with bad ones. — Eldon Forum
- The tennis match was just over and a latecomer, addressing the general assembly, asked, "Whose game?" A sweet young thing sittin nearby said shyly, "I am." — Knoxville Express

BUSINESS & PROFESSIONAL DIRECTORY

Free Estimates on . . .
Body Repair, Painting,
Glass Replacement
Phone 444-2906
BELMOND AUTO BODY, Inc.

Call 2265 For
PAUL DORR Construction Co.
FREE ESTIMATES ON HOME BUILDING OR ANY CONSTRUCTION

Dr. W. W. Welsbrod
Chiropractor
OFFICE HOURS
OFFICE CLOSED THURSDAY
X-RAY and NCM
Office Ph. 5171—Res. Ph. 5172

PETER C. DANIELS
Construction
Complete New Homes
Repair and Remodeling
Quality Workmanship
Free Estimates
Phone 444-5107
203 6th Ave. SE

● OFFICE SUPPLIES
● TYPEWRITERS
● ADDING MACHINES
Rental & Sales
Belmond Independent

Fred's D-X
MECHANIC ON DUTY AT ALL TIMES
General Repair
DAY Phone 444-5270
NIGHT Phone 444-5119

FOR
Electrical Service
Repair or Installation
Ph. 444-2388
NIGHT OR DAY
Walrod Electric
308 3rd St. NE

Roy A. Henderson
James E. Houser
ATTORNEYS
Belmond, Iowa
PHONE 2221

Relax . . . At
RICH'S TAP AND RECREATION
COCKTAILS — BILLIARDS

For Your Next
Roofing or Siding
Ph. 532-3493 — Clarion
Wright County Roofing Co.

Prescriptions Carefully and Promptly Filled
Phone 2436
Redder Rexall Drug

VISUALINER
STEERING SERVICE
FRONT END ALIGNMENT
PHONE 5567
POLLITT AUTO SERVICE

Life Insurance
R. W. COURSON AGENCY
Equitable Life of U. S.
● Mortgage ● Retirement
● Education ● Protection

Blue Cross Blue Shield
—Area Manager—
Geo T. Cummins
BOX 201
WEBSTER CITY, IOWA

Johnston Funeral Home

AMBULANCE SERVICE
DIAL 7811

Due to Popular Demand
OUR SHOE SALE
WILL CONTINUE
YOU CAN STILL SAVE
10 TO 60%
ON FOOTWEAR

TED'S SHOE STORE
WHERE YOUR SHOE DOLLAR BUYS MORE

CAPP HOMES
THE LEADER IN CUSTOM DESIGNED, PRE-CUT HOMES FOR 21 YEARS

The Morning Star 24' x 48' with 6' x 24' "L"
100s OF OTHER PLANS OR USE YOUR OWN

HAS 6% SIMPLE INTEREST FINANCING
THE LOWEST RATE IN THE BUILDING INDUSTRY

OUR CARPENTERS DO THE HEAVY ERECTION RIGHT ON YOUR LOT. WE FURNISH ALL FINISHING MATERIALS INSIDE AND OUT FOR THE PRICE QUOTED.

OUR FINANCING COVERS EVERYTHING WE DO AND FURNISH—AT A GUARANTEED PRICE, AND AT BIG SAVINGS!

You can also get 100% financing, with no money down, or you can pay cash. Whichever way you decide, you can own your own home free and clear within 10 years or use our plan for interim financing! And you can include complete Plumbing, Heating, Kitchen Cabinets and Electric Packages.

Our carpenters do the heavy erection right on your lot. We furnish all finishing materials inside and out for the price quoted.

GET THE FACTS ABOUT CAPP HOMES! MAIL COUPON TODAY!
Ph. Home 515-332-2988
Ph. Office 515-332-207

MAIL THIS COUPON TODAY
TO CAPP HOMES
Please send me more information
NAME__________
ADDRESS__________
TOWN OR RFD.__________
STATE______ ZIP______
☐ I own a lot.
☐ I don't own a lot but I could get one.

GET A MID-WINTER

CAR CHECK-UP

Your Car Needs This Attention To Insure Its Longer Life And Your Safety!

WE CHECK THESE POINTS
● Lubrication ● Cooling System ● Tires
● Battery ● Tail Pipe ● Oil Change
● Lights ● Mufflers ● Windshield Wipers

Drive In and Get Your Car's "Mid-Winter Health Check" or Call . . .

BERNS SERVICE *Hottest Brand Going*
Phone 2266 . . . CONOCO!

WE INVITE YOU TO APPLY FOR A CONOCO CREDIT CARD

Drub Northwood Vikings—

Bronc cagers get revenge, 67-48

Belmond High's cagers gained an ample portion of revenge for their earlier 58-55 home court defeat at the hands of Northwood by trouncing the Vikings on their own floor Friday night, 67 to 48. The victory kept the Broncos in a tie with Buffalo Center for the North Iowa conference lead at 7-2, while it was the Vikings' fourth loss in nine games and virtually eliminated them from the title picture.

Northwood gave signs of making a game of it during the first half and it took a couple of late baskets by Terry Nelson and Tim Roberts to send the Broncos to the dressing room with a six-point lead at halftime, 30-24.

Before Belmond broke away from a 17-all tied midway through the second period, Northwood had held a lead on five occasions. At the end of the low-scoring first quarter, the Broncos were trailing 10-9. The Vikings' biggest lead came at 12-9 as the second stanza opened. Belmond gained a 26-21 advantage as the end period neared; but Northwood chopped the margin to 26-24 before the Broncos established their halftime margin.

Belmond gradually drew ahead after the intermission and got its first double-figure lead at 42-31. As the third quarter ended, though, it was back to eight points, 45-37 — and Northwood cut it to six with the first basket of the final period.

The difference was expanded to 50-39 before the Vikings scored again and remained in the neighborhood of 10 points until Belmond drew away steadily in the final stages. The biggest spread of the entire game existed at the conclusion as Dave Dirks and Jim Studebaker poked in the last two fielders.

It was the one-two punch of Tim Roberts and Gary Meyers that proved more than the Vikings could handle. Tim was strictly a hot hand, hitting accurately on outshots for eight fielders and making four-of-four from the foul line for 20 points and Gary posted 18 points on field goals.

Terry Nelson added 10 points, Greg Fuller seven, Bob Rise five, Doug Thompsen three, Dirks and Studebaker a pair apiece. Fuller saw a considerable amount of service and did some excellent rebounding in addition to his point contribution. Rich Stadtlander was out of the line-up — and will be for the rest of the season — having suffered a broken arm when he slipped on the ice a couple of days before the game.

Oscar Fewins and Tom Nelson topped the Northwood scoring with 10 apiece, followed by Orville Hogen and Brian Bestul, the Vikings' promising sophomore, with eight each. Lynn Gunderson notched seven points, Steve Aase four and Barry Bendickson one.

The Broncos connected on 14 of 28 field goal tries in the first half and were 14 for 33 in the second. Northwood made only five of 20 attempts good in the last half.

In the froshmore game, the Junior Broncos fell behind 13-4 in the opening quarter and were never able to get back in real contention — though they did briefly cut the margin to three points. They suffered their third NIC defeat, 33-25.

The Belmond underclassmen were guilty of multiple turn-overs as they tried futilely to break through their opponents' zone defense and never resorted to outshooting in an effort to soften the defense up. They trailed 19-14 at the half.

Colts' wrestlers lose at Hampton

Belmond junior's high's wrestlers were beaten 24-18 in an 8th grade meet with Hampton last Saturday afternoon and lost to the host 7th graders, 24-11.

Winning Colts in the 8th grade meet were: Jon Crawford (99 lbs.) by fall, 1:49; Jim Cullinan (100) by dec., 9-0; Duane Anderson (121) by dec., 4-3; Paul Schaefer (122) by dec., 3-2. Draws were posted by David Nelson (114) and Jim Just (165), the latter a 7th-grader but competing with the 8th grade.

Seventh grade winners for Belmond were: Mark Cullinan (85) by dec., 6-2; Russell Barkema (101) by dec., 10-2; and Steve Burt (115) by dec., 6-2. Chuck Mikesh (100) gained a 2-2 draw.

Jr. Hi matmen lose to Clear Lake

Coach Don Cleveland's junior high wrestlers were handed a 26-21 loss by Clear Lake at the Lion Cubs' gym a week ago Saturday. For Belmond, Jim Cullinan (100) got a 1:40 pin on Dave Callanan and Paul Rogalla (102) won by a fall in 59 seconds over David Muth.

Other Belmond points were posted by: Jon Crawford (99) over Nick Melhus, 6-0; David Nelson (114) over Rick Lunn, 4-2; and Steve Burt (115) over Louis Schuler, 3-0. Bob Berns (100) drew 2-2 with Hal Hackbarth.

Steve Riedel (90) lost a 6-0 decision; Duane Anderson was beaten 7-0; Paul Schaefer (122) was outpointed 7-2; Doug Dorr (123), Doug Thompson (147) and Lindsey Morris (133) lost by falls.

Britt wrestlers defeat Bronco varsity 27-15

This may be an off year for Britt High in wrestling, but the Eagles still had too much power for Coach Don Jones' Broncos and posted a 27-15 victory in the varsity meet with Belmond here Wednesday night of last week.

The Bronco reserves did better, winning their end of the evening's doings by a 20-18 score with the help of five points on a forfeit at 165 lbs.

Belmond had a winner in five of the 12 weight classes in the varsity meet, but the Eagles' scoring was padded by three falls among their seven wins. Doug Lloyd (103) flattened John Knoll in 3:07, Jerry Steenlage (120) did the same to Dave McLaughlin in 4:57, and Fred Whipple (180) — in poor shape with a neck injury — was pinned by Carl DeWaard in 2:43.

Robb Dorr (112) got Belmond's first points with a 6-2 decision over John Buck and Jim Dickson (127) kept his win string going with a 4-0 victory over much rangier Don Trulson. In the heavyweight battle, Les Steenblock had some trouble finding handholds on tubby Phil Sweers but managed a 3-0 decision.

Less expected were the wins of Lance Campbell (145) and Wayne Smith (154), who probably would have had to be regarded as underdogs in their matches with Gary Stevenson and Wayne Tjarks, respectively. Campbell got a near-fall in the third period for a 6-4 decision and Smith took Tjarks to the cleaners, 3-1.

A second-period reversal gave Roger Daugard (95) a 2-0 decision over Bronco Greg McClenahan; Gary Passmore (133) trimmed Vance Jenison 4-0; Tim Dallman (138) outpointed Tom Swaroff 11-3; and Al Henson broke a 2-2 tie to trounce Mac Gabrielson (180), 9 to 3.

There wasn't a single fall in the reserve meet and the 154-lb. default to Eugene Pals gave Belmond its winning points. The Broncos won five matches by decisions and Britt six.

Results were: 95 — Duane Alphs (Br.) dec. Brian Bateson, 6-3; 103 — Randy Mozack (Br.) dec. Lewy Schaal, 4-0; 112 — Tom Wilson (Bel.) dec. Danny Smith, 4-3; 120 — Bill Broshar (Bel.) dec. Mark Daugard, 6-4; 127 — John Greenwood (Bel) dec Mike Charboneaux, 4-1; 133 — Jim Nelson (Br.) dec. Bob Cullinan, 9-0. 138 — Calvin Huling (Br.) dec. Irvin Meier, 4-3; 145 — Dennis Finn (Bel.) dec. Dennis Schaefer, 9-0; 154 — Pals (Bel.) won by forfeit; 165 — Monty Ryan (Br.) dec. Randy Turner, 4-2; 180 — Chuck Smith (Br.) dec. Glen Gabrielson, 6-3; hwt. — Bob McNutt (Bel.) dec. Terry Norstrud, 7-5.

● Legal Notice

Iowa laws require that the residents of this area, be notified of certain legal procedures. Certain individuals, as well as groups, may have a personal interest in these notifications. Often the publication is the only public notice. To keep well informed, readers should check carefully the notices which appear in this section.

NOTICE OF HEARING

IN RE: Improvement of US Highway 69 in Wright County, Iowa.

TO WHOM IT MAY CONCERN:

Notice is hereby given to all interested persons that a public hearing will be held in the Luick Memorial Auditorium, Belmond, Iowa, at 7:00 P. M., February 2, 1967, at which time you will be given the opportunity to be heard and particularly with reference to your views on the economic effects of the above Primary Highway as follows:

Wright County Project F69-7
Project F69-7 — Improvement of
US Highway 69 in Wright County, Iowa

The proposed project begins on present US 69 near the south corporate limits of Belmond and extends in a northerly direction along the present alignment to near the north corporate limits of Belmond, the end of the proposed project. The length of the proposed project is approximately 1.3 miles.

For further details concerning the proposed improvement, see maps on file in the Office of the City Clerk, Belmond, Iowa. It is advised that persons wishing to be heard, write to the Iowa State Highway Commission, Ames, Iowa, Attention: Public Hearings Engineer, and advise the amount of time needed for their presentation.

Joseph P. Coupal, Jr.
Director of Highways
Iowa State Highway
Commission 1612

QUARTERLY FINANCIAL STATEMENT AND SUMMARY OF PROCEEDINGS

Belmond Community School District, Franklin, Hancock and Wright Counties

I do hereby certify that this report is a true and correct statement of the proceedings pertaining to the financial matters of the board of said district for the quarter ending December 31, 1966.

Pearl B. Ubben, Secretary.

FINANCIAL STATEMENT SCHOOLHOUSE FUND

Balance from Previous Quarter	$ 6,475.27	
Total Receipts for Quarter	44,338.01	
Total to Account for		$ 50,813.28
Total Warrants Drawn During Quarter		50,690.00
Balance at End of Quarter		123.28

GENERAL FUND

Balance from Previous Quarter	$ -72,021.27	
Total Receipts for Quarter	185,944.78	
Total to Account for		$113,923.51

EXPENDITURES

Balance from Previous Quarter (Teachers, Janitors, Officers, etc., grouped)	$104,429.13	
Other Warrants Issued — mount a	68,671.63	
Total Expenditures		$173,100.76

SUMMARIZED PROCEEDINGS PERTAINING TO FINANCIAL MATTERS AND EXPENSES OF THIS QUARTER

10-4-66 — Motion made by Cox and seconded by Tomson to allow the bills for payment. Motion carried.

11-1-66 — Motion made by Andrews and seconded by Tomson to allow the bills for payment. Motion carried.

12-6-66 — Motion made by Tomson and seconded by Lonnevik to allow the bills for payment. Motion carried.

GENERAL FUND

Person, Firm or Corp. To Whom Paid, For What	Amount
Advanced Systems, Office Supplies	110.51
American Chemical Society, Science	3.00
American Education Publishing Co., Library	11.11
American Interstate Corp., Library	10.40
American Optical Company, Science	5.75
American Technical Society, Library	18.94
Audio-Visual Center, Audio-Visual Aids	15.56
Augsburg Publishing Company, Vocal Music	7.21
Auto-Jet Muffler Corp. Repairs	21.05
Barclay Company, N. D. E. A.	288.46
Barry Oil Company, Gas & Oil	618.90
Owen Bateson, Travel Expense	52.34
Belmond Furniture, Repairs	22.32
Belmond Greenhouse, Board Expense	14.00
Belmond Motors, Inc. Repairs	2.40
Belmond Auto Supply, Repairs	79.80
Belmond Publishing Co., Printing & Supplies	67.87
Belmond Transfer, Testing Program	4.30
Belmond Volunteer Fire Dept., Fire Marshall	22.00
Charles A. Bennett Co., Inc., Home Ec.	81.20
Blue Cross & Blue Shield, Insurance	717.10
Don Bocken Supply Co., Cleaning Supplies	45.00
Bureau of Audio-Visual Instr. Audio-Visual Aids	7.24
By-Lo Food Market, Art	2.36
Carleton Stewart Music Co., Music Supplies	41.28
Keith Carlson, Mileage	78.47
Central Telephone Company, Telephone	269.37
City of Belmond, Water	434.05
City of Rowan, Water	15.00
Coast-to-Coast Store Supplies	17.17
Congressional Quarterly, Inc., Library	4.50
Curries, Repair of Building	35.35
Decker Brother's Repair Shop Audio Visual	222.30
Demco Library Supplies, Library	128.76
Dick Blick, Art	114.01
Doane Agriculture Service, Inc., Voc. Ag. Subscription	2.00
Ernest Doeringsfeld, Mileage	8.40
Dougherty Jewelry, Industrial Arts	3.00
The Economics Press, Inc., Prof. Books & Periodicals	1.25
Eddys', Repairs	152.40
Education Digest, Prof. Books & Periodicals	4.00
Educational Record Sales, Inc., Physical Education	12.10
Educator's Progress Service, General Inst. Costs	9.50
Election Clerks & Judges, Election Expense	42.00
Equitable Life Assurance Society, Elementary Teachers	100.00
Executone Systems Co., Electrical Equipment	62.42
Don A. Faris, Mileage	159.69
The Farm Quarterly, Voc. Ag. Supplies	58.50
The Fideler Company, General Board Expense	21.55
First State Bank, Withholding & Interest	14,747.29
Fullerton Lumber Company, Supplies & Repairs	78.35
George's Auto Electric Service, Repairs	1.00
Robert Gram, Tires	3.50
Greenwood Sanitation Service, Garbage Disposal	27.00
Guidance Association Gen., General Inst. Cost	26.19
Hancock County Coop Oil Assn. Tires	50.71
A. C. Hanson Agency, Insurance	35.80
LaRaleyn Hart, Mileage	8.40
Hawkeye Truck Equipment Co. Repairs	7,708.91
Hecht Printing Co., Instr. Equipment	616.50
Helland & Long Implement Co., Repairs	3.87
Hogan's Sporting Goods, High School P. E.	460.85
H. A. Holden, Industrial Arts	15.76
Iowa Association of School Boards Membership & Dues	3.00
Iowa Audio Visual, Audio Visual	150.00
Iowa Electric Light & Power Co. Gas & Electricity	4,761.34
Iowa Employment Security Comm. F.I.C.A.	10,448.40
Iowa Parcel Service, Shipping Charges	2.65
Iowa Public Employees' Retirement F.I.C.A.	7,154.80
Iowa State Agency for Surplus Property, Voc. Ag. & Ind. Arts	8.25
Iowa State University, Attendance Services	49.05
Dee Ann Jessen, Home Ec Supplies	6.16
Jim's Paint & Wallpaper, Voc. Ag. Supplies	2.89
Kessler's, Industrial Arts	10.27
Kinseth Plumbing & Heating, Plumbing & Heating	88.57
Klipto's, Supplies	36.00
Kurtz Company, Heating & Ventilation, Plumbing Equipment	168.49
Lathrop Television & Radio Serv. Electrical Equipment	6.30
Lloyd's Body Shop, Repairs	55.00
Lloyd's Hardware, Voc. Ag. Supplies	107.00
Ruth Lonnevik, General Board Expense	18.55
McLaughlin Bros. Chevrolet Inc., Repairs	208.56
Madsen's Plumbing & Heating, Plumbing	5.36
Shirley Malek, Travel Expense	46.34
Mason Agency, Science	16.78
Mason City Glass & Paint, Inc., Repairs	11.37
Midland Bindery, Elementary Library	63.40
Midwest Visual Education Service, Audio Visual	612.05
Missouri-Kansas Chemical Co., Cleaning Supplies	1,363.15
Model Dry Cleaners, Dry Cleaning	159.50
Moulton Irrigation Co., Upkeep of grounds	18.71
National Science Teachers Ass., Science	3.00
New York Athletic Supply Co., Elementary P. E.	11.15
Northwestern Mutual Life Inc. Co. Insurance	150.00
O. K. Rubber Welders, Tires & Tubes	243.32
Packard Electric Company, Electrical Equipment	174.20
John Patterson, Science	8.00
Payroll, Payroll	104,429.13
Railway Express Agency, Express Charges	4.88
Margaret Rietz, Box Rent & etc.	4.40
Rowan Lumber & Grain Company Repair of Building	156.29
Albert Rubendall, Garbage Disposal	130.00
Schmitt Music Company, Vocal Music	22.75
Scott Visual Aids Service, Voc. Ag. Supplies	65.30
Schoolhouse Fund, Transfer	6,000.00
Sears, Roebuck & Company Voc. Ag. Supplies	8.16
Seymour Photo Store, Voc. Ag. Supplies	44.12
Singer Sewing Machine Company, Home Ec. Supplies	13.84
Sidney B. Smith C.P.A., Audits	433.11
Spahn & Rose Lumber, Repair of Building	62.59
Standard Oil Company, Fuel Oil	202.90
Steele Memorial Clinic, Examinations	30.00
Dorothy Steinberg, Mileage	280.40
Superintendent of Documents, Library	25.00
Swift & Company, Voc. Ag. Supplies	2.00
Verneda Thomas, General Board Expense	466.50
Fern Tomson, General Board Expense	16.55
Town & Country Hardware, Plumbing Equipment	110.93
Town of Goodell, Water	17.98
Town of Rowan, Water	15.10
Treasurer of State Iowa, Income Tax	690.05
United School Equipment Company Repairs	70.21
University of Iowa, Supplies	8.25
Visual Aids Studio, Visual Aids	16.50
World Book Annual, Library	254.60

SCHOOLHOUSE FUND EXPENDITURES

Burlington Bank & Trust Co.	6,000.00
Central National Bank & Trust Co.	14,140.00
City State Bank	608.00
First State Bank	23,004.75
Hancock County National Bank	1,021.25
Roy Henderson	93.75
Iowa Des Moines National Bank	1,684.25
Clarence S. Johnson	190.00
The Merchants National Bank	281.25
Eva Olson	95.00
Preston Mutual Insurance Association	193.75
Milvern Schoenwetter	50.00
State Savings Bank	76.00
Tipton State Bank	57.00
The White-Phillips Co., Inc.	3,000.00
Wright County State Bank	195.00

MASTER MIX
BIO (medicated concentrates) FEEDS
Improve Feed Efficiency
Maintain Weight Gains
In the presence of many common swine disease problems!

Ask for your FREE Booklet.....
MASTER MIX MASTER PLAN HOG FEEDS

FARMERS GRAIN COMPANY
PHONE 2498 BELMOND

Where Do They Get All That Pep?
Milk, of Course!

When it's hard to catch up with all the pep and energy you need — take a tip from the kids. Drink plenty of Milk. A tall, cold glass of good-tasting Belmond Dairy milk is a quick and easy way to perk up. Have milk and our other fresh dairy products delivered to your home. Phone 5544.

BELMOND DAIRY PRODUCTS THAT MAKE THAT WONDERFUL DIFFERENCE.

BELMOND CO-OP CREAMERY

FARM LOANS
6% interest, long term land loans, No fees, prepayment privileges.
Federal Land Bank Ass'n
of Hampton
7 First Ave. NE—Ph. 456-4426
Max Holmes, Mgr.

Dedicated to Serving Pharmaceutical Needs.

Stock Up Now for First Aid

Mothers who know keep our complete line of first aid supplies handy, to treat the cuts and bruises of active children.

Redder Rexall Drug
Erv Redder, Pharmacists Ph.2436
LOCATED IN KINSETH BLDG.

Friendly Helpful Efficient AUTO SERVICE

For All Tire Needs, See Us . . .

From flats to new ATLAS tires, we're prepared to fully serve your every tire need . . . or any other auto need at reasonable prices. Try us.

Lloyd's STANDARD Service
PHONE 5597

Socheville
the extra cutting alfalfa for JACKPOT YIELDS

If you're like 8 out of 10 farmers, you too can profit from Socheville's jackpot yields — one full cutting in the seedling year and one extra cutting each following year.

And that's not all. Hollow-stemmed, leafy Socheville often tests above 20% protein and is high in energy and vitamin A.

Recommended for short rotations of 1-3 years, Socheville production will match your farming skills. Ask us for more details.

Phone 2498
FARMERS GRAIN CO.
teweles seeds

ROWAN NEWS

MRS. ROY ROBERTS

Legion Auxiliary met with Hattie Bottoms

Legion Auxiliary met Monday evening at the home of Hattie Bottoms with six members present. Inez Whitten's granddaughter, Debbie Novotny, and Mrs. Nora Rapp were the guests.

Mrs. Blanche Nelson of Hampton and daughter, Mrs. Floyd LaRoque, called Friday on Mr. and Mrs. Arthur Hansen.

Sunday night supper guests at the Arthur Hansen home honored Mr. Hansen's birthday. They were Mr. and Mrs. Arvin Hansen, Darwin, Mariane and Glenn, and Mr. and Mrs. Edwin Bailey, Lynn, LaNell and Alvin.

Mr. and Mrs. Eugene Frohling and Mr. and Mrs. Byron Koenen of Thornton journeyed to Rochester, Minn., Friday evening where they viewed the Grand Ole Opry.

Card club met Saturday at Larry Aldrich home

Mr. and Mrs. Larry Aldrich hosted the card club at their home Saturday evening with six couples present. The evening was spent playing Yahtze with Mrs. Robert Avery winning high score and Mrs. Don Aldrich low score for the women and Robert Avery, high score and Cecil Hill, low score for the men.

Palma Hansen is at home with her parents, Mr. and Mrs. Alfred Hansen, during the semester break at Wartburg college.

Patricia Hammond of Davenport, Mr. and Mrs. Tom Wesenberg and Terry of Ames and Tim Wesenberg of Dows were Sunday guests in the Rex Steffens home.

Thursday evening, the den mothers of the Rowan Cub Scouts met at the home of Mrs. James Staley.

BENTON TO TRADE SCHOOL

David Benton, son of Mrs. Viletta Benton, has enrolled for the course in auto mechanics at Universal Trade School, Omaha, that will start on Feb. 6. Dave graduated from Belmond Community High school with the Class of '65 and has attended Mason City Junior college.

Mr. and Mrs. Larry Aldrich and family, Mr. and Mrs. Ray Beye and family and Mr. and Mrs. Raymond Aldrich gathered at the home of Mr. and Mrs. Don Aldrich and girls Tuesday night to help celebrate the birthday of Raymond Aldrich.

SUSANNAH WESLEY

Thursday afternoon, the Susannah Wesley circle was hosted by Mrs. M. W. Azeltine in her home. There were 12 members and one guest, Mrs. R. A. Williams, present. Mrs. C. M. Myers gave the devotion and Mrs. Charles Sellers gave the lesson.

Mr. and Mrs. Earl Hammond were visitors in the home of their daughter, Mrs. Harry Bryant and family at Corydon on Friday and Saturday.

25TH ANNIVERSARY of the marriage of Mr. and Mrs. Otto Vestweber was celebrated Sunday by the Rowan Couple, with a number of relatives joining them in observing the event. Otto Vestweber and Wilhelmine Kriens were wed at Alexander on Jan. 19, 1942, Rev. N. J. O. Boomgaarden performing the ceremony.

I'M BAWLING FOR QUALITY FEED FROM Farmco
Farmco

Is Your Best Feed Buy!
Let Us Prove It

Farmers Grain & Feed Co.

ROWAN ALEXANDER HAMPTON

METHODIST CHURCH

Rev. Louis A. Aitken, Pastor

Thursday:
7:00 p. m. — Junior choir practice.
8:00 p. m. — Chancel choir practice.
Sunday:
10:00 a. m. — Church school.
11:00 a. m. — Church services.
7:30 p. m. — Bible study — James and I Peter at Rowan Methodist church.
Monday:
7:30 p. m. — Workshop for Pastoral Relations committee to be held at Webster City Methodist church.
Thursday:
1:15 p. m. — WSCS election meeting.

CONGREGATIONAL CHURCH

Eugene Smith,
Interim Supply of Humboldt

Thursday:
2:00 p. m. — Alpha circle
7:30 p. m. — Deacon and Deaconess meeting.
Sunday:
10:00 a. m. — Sunday school.
11:00 a. m. — Church services.

Mr. and Mrs. Joe McKinley and Chuck Groom went to Gowrie Sunday where they visited with Mr. and Mrs. Lawrence Long and family.

Mr. and Mrs. Robert Avery and boys visited in the home of Mr. and Mrs. Robert Berneman at Belmond Sunday evening.

Wedding at Riceville attended by local folks

Those attending the wedding of Leonard Davis, son of Mrs. Eleanor Larrick and grandson of Ellis Markham of Rowan, and Miss Delores Asfahl on Saturday at the Methodist church in Riceville were Mr. and Mrs. Cecil Hill and girls, Roger Leist, Mrs. Gertrude Martin, Mrs. Eleanor Casteel and Ellis Markham, all of Rowan, Mr. and Mrs. Fred Markham and family of Clarion and Mr. and Mrs. Don Markham and family of Belmond.

Rebecca circle hostess last week was Mrs. Albro

Thursday afternoon, the Rebecca circle of the Methodist church met at the home of Mrs. E. B. Albro with 13 members and two guests, Mrs. Fern Bell and Ellfreida Whitten, present.

Mrs. Edward Rietz led devotions and Mrs. Wesley Boyington gave the lesson "Why a Women's Organization in the Church." The business meeting was presided over by the president, Mrs. W. E. Linaweaver. A silent auction of many homemade articles was held.

Mrs. Marguerite Harson and daughter Mary of Nevada were Sunday afternoon visitors in the home of her parents, Mr. and Mrs. E. B. Albro.

Mr. and Mrs. Francis Rapp of Clarion were visitors Friday evening in the home of Mrs. Hattie Bottoms and Mrs. Nora Rapp.

Mrs. Bess Trousdale and Mrs. Dale Cox, both of Alden, Mrs. Flora Drury of Kanawha and Mrs. Merle Ruka of Goodell were visitors Friday with Mrs. Mabel Hadley, who is a patient in the Belmond Community hospital.

Mr. and Mrs. Rex Steffens were Thursday evening dinner guests in the home of Mr. and Mrs. Tom Wesenberg and Terry at Ames. Mrs. Larry Kent and Tammy returned with her parents to Rowan.

Mr. and Mrs. Edward Rietz of Rowan, Mr. and Mrs. Paul Rietz and Mark of Ames, Mrs. Charles Whetstone of Casey and Dr. George Felton of Honlulu, Hawaii, were Thursday evening dinner guests in the Esther Whetstone home at Ames. The evening was spent viewing Dr. Felton's Japanese pictures.

Mr. and Mrs. Robin Hamilton and boys spent Friday night at the home of her parents, Mr. and Mrs. Charles Sellers, en route to Sioux City.

Mr. and Mrs. Oscar Holmes and Mr. and Mrs. Earl Hammond returned Thursday evening from their trip to Florida. En route they visited Mrs. Hammond's sister and husband, Mr. and Mrs. Eldon Barnes of Long Lane, Mo., Mr. Hammond's brother and wife, Mr. and Mrs. John Hammond, at Willard, Mo., and the Hammonds' daughter and family, Mr. and Mrs. John C. Brooks and three children of Meridan, Miss. From Mississippi they went south to the gulf in Florida and came home through the following states: Georgia, Tennessee, Kentucky, Indiana, Illinois and back to Iowa.

● Belmond Locals

Mr. and Mrs. H. A. Summers were dinner guests last Sunday at the home of Mr. and Mrs. George Prescott at Clear Lake.

Mr. and Mrs. Don Mathiason of Rowan were Saturday evening guests in the A. H. Stoltenberg home.

Mr. and Mrs. Arnold Nodland attended funeral services Saturday at Wanamingo, Minn., for Mrs. Ena Nodland. They were guests in the Douglas Nodland home at Minneapolis, Minn., over Saturday night and Sunday.

- CHURCHES -

CALVARY BAPTIST CHURCH

Leuis H. Miller, Pastor

Sunday:
9:30 a. m. — Sunday school.
10:30 a. m. — Morning worship.
7:15 p. m. — Young People's meeting.
7:30 p. m. — Evening worship
Thursday:
8:00 p. m. — Mid-week service.

ST. FRANCIS CHURCH

Rev. R. A. Ormsby, Pastor

Early Mass at 8:00 a. m. on the first, third and fifth Sundays of the month.

Late Mass at 10:00 a. m. on the second and fourth Sundays of the month.

Confession Saturday at 4:00 to 5:00 and 7:00 to 8:00 p. m.

BELMOND BIBLE CHURCH

Robert Allen, Pastor

Thursday:
7:30 p. m. -- Prayer service.
8:30 p. m. -- Choir rehearsal.
Sunday:
9:30 a. m. -- Sunday school.
10:30 a. m. — Worship service.
6:30 p. m. -- Training hour.
7:30 p. m. -- Evening service.

CONGREGATIONAL CHURCH

(The United Church of Christ)

Rev. J. Samuel Shelby, Minister

Thursday:
7:45 p. m. — Choir rehearsal.
8:30 p. m. — Board for Christian Missions and Social Action; special discussion meeting.
Friday:
3:30 p. m. — Junior choir.
Saturday:
9:30 a. m. — Confirmation class.
Sunday:
9:45 a. m. — Church school.
11:00 a. m. — Morning worship, second Sunday before Lent; sermon by the minister, and sacrament of Baptism.

Everyone is welcome at our services.

The minister is available for personal counseling by appointment.

ST. OLAF AND TRINITY LUTHERAN CHURCHES

Rev. O. Laaveg, Pastor

TRINITY

Thursday:
2:00 p. m. — Dorcas Sewing Guild Meeting at Lydia Hanson's apt.
6:45 p. m. — Junior Choir.
7:30 p. m. — Senior Choir.
Saturday:
9:30 a. m. — Junior Confirmands.
10:30 a. m. — Senior Confirmands.
Sunday:
9:45 a. m. — Sunday school and Bible classes.
11:00 a. m. — Worship service.
2:30 p. m. — Meeting of new ushers.
3:30 p. m. — Adult Instruction class.
7:30 p. m. — Christian film.
Wednesday:
7:30 p. m. -- Bible and prayer hour.
Thursday:
9:30 a. m. — Morning circle. Hostess: Mrs. Don Bunnell; lesson leader: Mrs. A. C. Hanson.
2:00 p. m. — Pearl circle. Hostesses: Mrs. Lillie Johnson, Mrs. Norris Soma, Mrs. Lambert Pals, Jr.; lesson leader: Mrs. Jens Johnson.

ST. OLAF

Thursday:
8:00 p. m. — Choir.
Saturday:
1:00 p. m. — Senior confirmands.
2:00 p. m. — Junior confirmands.
Sunday:
9:30 a. m. — Worship service.
10:45 a. m. — Sunday school and Bible class.
7:30 p. m. — Christian film in Trinity.

BETHANY REFORMED CHURCH

James E. Rozendaal, Pastor
Leroy Goeman S. S. Supt.

Our Sunday services are broadcast locally, 880 kc. on your dial

Sunday:
9:30 a. m. — Morning worship. Sermon title: "Tested and Proven" Matt. 4:1-11
10:40 a. m. — Church school.
6:45 p. m. — Youth Fellowship.
7:30 p. m. — Evening praise. Sermon title: "Are We Expecting too much from Relgion?" Matt. 11:1-6

"Greatness lies not in being strong, but in the right use of strength" H. W. Beecher

IMMANUEL REFORMED CHURCH

Rev. R. Vander Schaaf, Pastor
Lambert Pals, S. S. Supt.

Sunday:
9:30 a. m. — Morning worship. Sermon topic — "The Time of His Coming".

Sunday school following morning worship.

7:30 p. m. — Evening worship High School youth will take charge of service.

Thought Gem: "Many have committed the Golden Rule to memory — few commit it to life."

METHODIST CHURCH

Maurice Jones, Pastor

Thursday:
7:00 p. m. — Chancel choir.
8:00 p. m. — Finance Commission.
Sunday:
9:15 a. m. — Sunday school.
10:30 a. m. — Morning worship.
5:30 p. m. MYF.
Wednesday:
3:30 p. m. — Junior choir.

ST. JOHN LUTHERAN CHURCH ALC

Leo H. Andersen, Pastor
Mrs. Warren Thompson, S. S. Supt.

Thursday:
7:30 p. m. — Sunday school staff.
Saturday:
9:30 a. m. — Confirmation class.
Sunday:
9:30 a. m. — Sunday school, youth class, Bible class.
10:30 a. m. — Worship service.

Lutheran Brotherhood Insurance
Life and Health Insurance for all Lutherans

IS PLEASED TO ANNOUNCE

that William R. Johnson of Belmond, Iowa was the society's top 1966 producer.

Bill wrote $3,142,946 of life insurance which was issued last year by Lutheran Brotherhood.

Lutheran Brotherhood offers Life and Health Insurance to Lutherans in 45 states and five Canadian provinces.

It has over 2.6 billion dollars of life insurance in force and assets of 367 million dollars.

ILL WIND BLOWS PRAISE FOR STATION KRIT TO FCC

Special — (Washington, D. C.)

On Oct. 14, the small town of Belmond, Iowa (population 2506), was hit by what area residents called a "killer tornado." Six lives were lost, hundreds were injured, damage was great — and communications were knocked out.

Thirty minutes after the storm hit, KRIT (FM) of near-by Clarion (population 3,232) — and the only station within 40 miles — dispatched its mobile unit to Belmond. With the station's general manager, Marvin Hull, at the microphone, KRIT was the outside world's initial source of news on the disaster.

And with power and communications disrupted, the station (where Jerry McLaughlin was doing what a grateful listener has described as an "amazing" announcing job) also served as a link with relief units. Mr. Hull's efforts were credited with arranging the prompt dispatch of ambulance and medical aid to the stricken area. — (Reprinted from Broadcasting, the business weekly of television and radio, issue of November 28, 1966)

NOTICE

TO WHOM IT MAY CONCERN: This is to advise that the proprietors of Bel Chris Manor in Belmond have an open admission policy for all persons in the community without regard to race, color or national origin.

Signed,
Mr. and Mrs. Leroy Christie
Administrators

SPEND TO MUCH FOR CHRISTMAS?
ARE WINTER EXPENSES BECOMING A LOAD?
CONTACT . . .

S & M FINANCE

Ask for Ray Summers. We make loans for any purpose
CLARION IA. PHONE 532-2857
1ST IN NORTHWEST IOWA

STUDENTS! HOMEWORKERS!
Need a typewriter?

Rent a New Royal Portable
—only
$2.50
a week!

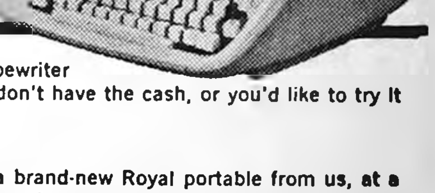

You need a good typewriter right now, but you don't have the cash, or you'd like to try it out first. Right?

Right!

The solution: Rent a brand-new Royal portable from us, at a low monthly rate, for as long as you like. It's as simple as that.

Select just the model you want from the full line of famous ROYAL portable typewriters, on display now.

UP TO $30 IN RENTAL MAY BE APPLIED ON PURCHASE

BELMOND INDEPENDENT

STOP FREEZING

Here's a heater you can take anywhere.

- Come in today and see this powerful Knipco portable heater that keeps you warm indoors and out.
- Use it to preheat engines, thaw pumps, spot heat outside, heat animals.
- Stop by for a Free Demonstration.

KNIPCO HEATER

HELLAND & LONG
PHONE 2311

hurry
hurry

You may already be a winner in the Rath

"Good Farmer" Sweepstakes

Farmers, check your copy of WALLACES FARMER, SUCCESSFUL FARMING and NATIONAL HOG FARMER. Bring in your number. It could be *your* claim check to one of 71 valuable prizes in the second annual Rath "Good Farmer" Sweepstakes. *Prizes include:*

● John Deere 4020 diesel row crop tractor ● Farmhand "Corn Blurr" blower/burr mill ● Clay "Honey Wagon" liquid manure spreader ● Schwartz loader ● Pioneer chain saw ● One *whole* ton of Rath Feed ● Tender, hickory smoked five pound Rath ham.

Come in today. See if you're a winner.

Good Farmers Know Animal Protein Makes the Difference

Rath Feed

ROWAN LUMBER AND GRAIN CO.

Just Great

...OUR FOOD QUALITY AND FOOD PRICES!

PORK SALE

Center Cut Loin Chops 79c lb

Center Cut Rib Chops 69c lb

First Cut PORK CHOPS 49c lb

Sorry we ran out Wilson's Thrift

BACON 39c lb

WILSON'S
BACON

SOLID PACK FRESH

Oysters Full Pint 98c

FRESH PORK BRAINS
FRESH PORK LIVER 29c lb

PORK SHOULDER PICNICS 35c lb

PRE-CARVED Sliced Picnic ... 39c lb

Rindless Fresh Sliced Side Pork .... 59c lb

PORK CUTLETS .. 69c lb

All Meat Big BOLOGNA . 59c lb

Pickle & Pimento LOAF .... 59c lb
Braunschweiger

Elsheimer's Ring BOLOGNA Ring 59c

Home Made Barbecue RIBS .... 79c lb

Morrell Skinless WIENERS... Pkg. of 10 49c

Produce SPECIALS

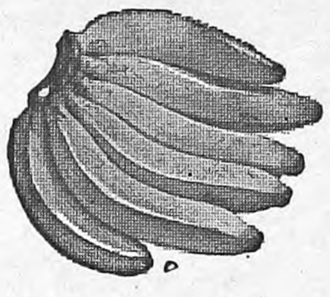

GOLDEN RIPE BANANAS 10c Lb.

Sunkist Navel Oranges 30 for $1

SOLID HEADS
Snoboy Cabbage .. 2 for 39¢

Russet Baking Potatoes

20 LBS 99c 100 Lbs. $3.98

DEE-LICIOUS BAKED GOODS

FROM OUR OWN BAKERY

LOAD UP AND SAVE!

HEINZ KETCHUP 14-oz. Bottle 19

GRADE A MEDIUM EGGS 3 Doz. $1

COMPARE! COMPARE!

WE REDEEM ALL COUPONS FOR FREE STAMPS ISSUED BY ANY STAMP COMPANY IN BELMOND—GOODELL—BRITT OR KANAWHA AND GIVE YOU IN RETURN MORE VALUABLE GIFTMASTER STAMPS.

	High Value Stamps	Gifthouse Gold Bond S & H Stamps
Westinghouse Chrome Roaster	16,080	19,500
Raycine Hair Cutting Set	3,120	4,200
Norelco Shaver	8,880	11,100
81" x 108" Cotton Percale Sheets	1,200	1,500
Cosco Step Stool	4,080	5,100

100 EXTRA FREE
GIFTMASTER STAMPS
Win $10 Order
ONE COUPON PER FAMILY
Coupon Good Jan. 25, Thru Feb. 1, 1967

FROZEN FOODS

Chicken—Beef—Turkey—Monarch
TV DINNERS 39c ea

DOWNY FLAKE FROZEN
Waffles 39c

Niblets Frozen in Butter Sauce
PEAS OR CORN.... 3 FOR $1

LOAD UP AND SAVE!

BUTTERNUT COFFEE Lb. 49c
EXPIRES FEB. 1, 1967
ONE COUPON PER FAMILY

WILSON'S GOLDEN MARGARINE 5 Lbs. $1

It's Chili Making Time

HUNT'S Tomatoes 5 300 Cans $1

HUNT'S TOMATO Sauce 5 300 Cans

MRS. GRIMM CHILI BEANS 8 300 Cans $1

WE 3 QUALITY GROUND BEEF .... 3 LBS $1.39

Smart Food Shoppers Pocket These Savings

First Quality ICE CREAM 5 Quart Plastic Pail $1.79

Franco American Spaghetti 4 19½-oz. Cans $1

Miss Georgia Peaches 5 No.-2½ Cans

Campbell's Soups All Varieties 6 Cans

JELL-O PUDDINGS 3 FOR 19c

HERSHEY Candy Bars 3c ea

BOOK Matches Box 10c

DAD'S ROOT Beer 5 Qts. $1

HERSHEY Cocoa ½-lb. Box 29c

CHARMIN Napkins PKG 10c

Nabisco Party Crackers Box 39c

SHOP THE STORE NEAREST YOUR DOOR—YOUR BUDGET WILL THANK YOU!

WE 3 MARKETS

BELMOND
GOODELL

KANAWHA
BRITT

ADVERTISED SPECIALS
GOOD THROUGH WED., FEB. 1, 1967

We Reserve The Right To Limit

37 on jr. high honor roll; three for straight A's

Thirty-seven Belmond junior high school students earned mention on the honor roll for the second quarter and or first semester for grade averages of B or better. Topping the list were Michele Roberts of the 8th grade, JoAnn Churchouse and Christie Johnson of the 7th, who achieved A averages.

Principal Albert Olson reports that on both the quarter and semester honor rolls from the 8th grade were: Aileen Allen, Dale Arends, David Basener, Elizabeth Cox, Doris Davids, Harold Erdman, James McVey, Sonja Olson, Susan Pals, Betty Peterson, Robert Steenblock, David Swaroff and Douglas Thompson.

Diane Carolus and Ronald Fuller made the quarterly honor list only, and Krista Boller and Joseph Laake that for the semester only.

On both 7th grade honor rolls were: Norine Andrews, Debra Bloemke, David Charlson, Nick Classick, Robert Cline, Kathryn Gordon, Marilyn Hill, Charlotte Kalkwarf, Sharon Kalkwarf, Connie Kessler, Mike McFarlin, Valerie Mennenga, Mark Nelson, Mar Redder, Rebecca Stuffer, Nancy Trager, Marilyn Triggs and Bethany Westphal.

On the second-quarter list, only, were: Diane Bemrich, Bonnie Boyd, Linda Dieger, Danny Lowenberg, Kevin Olson, Nancy Schroder, Joel Wagner and John Wilson.

● Belmond Locals

Mr. and Mrs. Richard Eide of Redfield, Mr. and Mrs. Harland Eide of Adel and Hershel Eide of Mason City spent weekend before last at the Donald Stuffer home. They had come to attend funeral services for Donald's father, George Stuffer.

ORDINANCE NO. 149

AN ORDINANCE AMENDING THE ZONING ORDINANCE OF THE CITY OF BELMOND, IOWA, AND CHANGING REAL PROPERTY FROM AN "R-2" RESIDENTIAL DISTRICT TO A "C-1" COMMERCIAL DISTRICT BE IT ENACTED BY THE COUNCIL OF THE CITY OF BELMOND, IOWA:

Section 1. The Zone Plan of Ordinance No. 117, being the zoning ordinance of the City of Belmond, Iowa, is hereby amended by adding thereto the following described real property, to-wit:

Lots 1 and 2 of Block 16, in the Original Town of Belmond, Iowa is hereby changed from an "R-2" Residential District to a "C-1" Commercial District.

Section 2. All ordinances or parts of ordinances in conflict herewith are hereby repealed.

Section 3. This ordinance shall be in full force and effect from and after its passage and publication as provided by law.

Passed, approved, and adopted this [illegible] day of January, 1967.

[illegible]
Mayor

ATTEST
[illegible]
City Clerk

ORDINANCE NO. 150

AN ORDINANCE AMENDING THE ZONING ORDINANCE OF THE CITY OF BELMOND, IOWA, AND PROHIBITING TRAILERS AND MOBILE HOMES FOR HUMAN HABITATION EXCEPT IN DULY LICENSED TRAILER PARKS OR MOBILE HOME PARKS BE IT ENACTED BY THE COUNCIL OF THE CITY OF BELMOND, IOWA:

Section 1. [illegible] of Ordinance No. 117 being the zoning ordinance of the City of Belmond, Iowa, is hereby amended by adding thereto the following section:

[illegible]

Section 2. All ordinances or parts of ordinances in conflict herewith are hereby repealed.

Section 3. This ordinance shall be in full force and effect from and after its passage and publication as provided by law.

Passed, approved, and adopted this [illegible] day of January, 1967.

[illegible]
Mayor

ATTEST
[illegible]
City Clerk

Jaycees in need of storm photos

Belmond's Jaycees, in preparation of their book on the October tornado, have discovered they have a drastic shortage of pictures where damage in two parts of town are concerned.

Photos are needed of damage dealt by the storm to the area south of Main street; also pictures dealing with the area on "the hill" in west Belmond.

Dick Bloemke asks that any persons with such pictures bring them to him at Kessler's Pharmacy, with the negatives. An additional print will be obtained for the owner, without charge.

3 will contend for royal crown Friday evening

Queen of Belmond Community High's annual Winter Sports Festival will be crowned as a highlight of the Belmond-Buffalo Center basketball game here Friday night.

She will be elected from among three senior candidates: Linda Sunthen, daughter of the Herman Sunthens; Mary Sunthen, daughter of the Ben Sunthens; and Susan Thompson, daughter of the Warren Thompsons.

Her Highness will reign over a festival dance to be held in the high school student center following the game.

Nominated by their respective classes as candidates for Festival Princess — one to be elected from each of the three lower classes — were:

Juniors — Vicki Gifford, Barbara Olson, Laura Thompson; sophomores — Vicki Dockwell, Denise Ohrecht, Nancy Smith; freshmen — Barbara Greenwood, Lois Pals and Gloria Porter.

Hospital Notes

Mrs. Emma Johnson of Garner entered Jan. 17 as a medical patient, and Mrs. Bernard [illegible] of Thornton for surgery.

Medical patients admitted Jan. 18 were Carl Johnson and Mrs. Jack [illegible], both from Kanawha, and Mr. Andrew Pals and Elmer Jenson for surgery.

Entering Jan. 19 as medical patients were Mrs. Mabel Hadley of Rowan and Peter Swendsen from Kanawha. Surgical patients were Mrs. Carlen Arthur from Clarion and Adolph Hunst.

Mrs. Eva Zeigler of Kanawha and Robert Paskin of Renwick entered Jan. 20 for medical treatment.

On Jan. 21 Mrs. L. M. Helland and Mrs. May White of Renwick entered as medical patients.

Entering Jan. 22 were Crydey Wirks of Kanawha as a medical patient and Mrs. Ervin Duseman for surgery.

Minnie Gatis entered Jan. 23 for medical treatment, also Hattie Hartzell from Dows. Mrs. Lora Poor of Renwick was an accident patient and Mrs. Dwight Beavers entered for surgery.

● Belmond Locals

Mrs. Gunnar Kling, who has spent the past two weeks helping in the Rolland Kling home at Slater, returned home Sunday with Mr. Kling.

Norma Watne, who attends college at Cedar Falls, arrived home Monday to spend a week's semester break at the home of her parents, Mr. and Mrs. John Watne.

CLASSIFIEDS— FOR SALE

FOR SALE — Black Poland China boar. Phone 444-8343, Don Braner. g18t1

FOR SALE — Hay — outdoors in the stack, 32c a bale. Ted Blau, phone 444-8306. g18t1

FOR SALE — 34 head of feeder pigs, 40 lbs. Eugene Draper, Alexander. Phone 692-3540. g18t1

FOR SALE — 3-bedroom house, nearly new, 916 1st Ave. SE. Single garage. Includes drapes, curtains and nearly new electric stove. Electric water pump in basement. Immediate occupancy. Inspection by appointment. Ph. Otis Tendall, Clarion 532-2080; or Adolphe Tendall, Belmond 444-8233. g18t1*

FOR RENT

FOR RENT — 3-bedroom, 5 room house, 6th and Main. Full basement. $50.00 per month. Phone 444-3579. g18tf

FOR RENT — Near new house on farm. Richard Eckhoff. g18t1

FOR RENT — Apartment at Methodist Church Apts. Available Feb. 1. Contact Kenneth Pilg & Htg. g18t1

WANTED

WORK WANTED — Have been in Belmond for 11 weeks — will have all previous jobs completed by about Feb. 1. We can do anything that you have to be done from plumbing and heating to finish carpentering. Can furnish references. Contact Kenneth Neeld or Fletcher Vilotte at the Paul Rogalla residence, or write General Delivery, Belmond, Ia. g18t1*

Cards Of Thanks

I wish to thank each one for their prayers, flowers, cards, gifts and calls during my stay in the hospital and since returning home. A special thank you to nurses and doctors for their care. It was all deeply appreciated. May the Lord bless each one. Mrs. Norris Larson. 18t1*

Thanks for the gifts, flowers, cards and visits I received while in the hospital. Also thank you to Rev. [illegible] and Rev. Muller for their prayers and visits. A note of appreciation for the fine care I received from the doctors, nurses, nurses aides and cooks. Thank you again. Mrs. Engle Fekkers. 18t1*

I wish to thank everyone who remembered me with cards, flowers, gifts and visits, also other thoughtfulness shown while I was a patient in the Belmond Community hospital and after I came home. Thanks to Rev. Jones for his cheery visits and prayers; also to doctors, nurses and nurses' aides for their wonderful care. Mrs. Peter Bohning 18t1*

I wish to thank everyone who sent cards and letters while I was in the hospital. Also a thank you to Rev. Thompson for his calls and prayers and the doctors and hospital staff for their wonderful care. Ira Langlitz 18t1*

COAST-TO-COAST...
the store where your dollar will do the most

Storewide Sale

NOW IN PROGRESS!

END FREQUENT BULB CHANGES
pkg. of 6 77¢
[illegible] hour light bulbs. 120-130 volt rating. 60, 75, or 100 watt sizes in sturdy Coast-to-Coast sleeve. [illegible]

$5.49 Gal. $1.79 Qt.
LATEX FLAT WALL PAINT
Wide variety of colors. No paint odor. Dries in 1 hour. Easy soap and water cleanup. Apply with brush or roller. (GC2600 series)

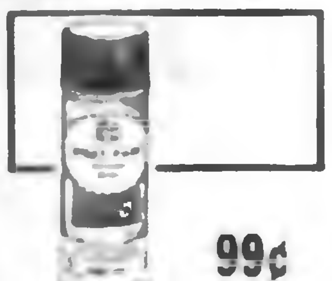

99¢
Reg. 16 OZ. SIZE
Fast drying SPRAY PAINT
Sprays directly from can. Safe for use on children's furniture. For exterior use. Choice of 32 colors. (GP0201-5)

From $8.88
BATTERY CHARGER
Accurate 4 amp, 6 or 12 volt, UL approved. Charges average battery overnight; you get a quick start in the morning. (AJ3736-3)

MANNING-BOWMAN
Portable electric VACUUM CLEANER $8.88
Lightweight and versatile. Ideal for quick clean-ups of the home, shop or auto. Small for easy storage. Disposable dust bags. [illegible]

Don Olson Belmond Phone 2314

A MESSAGE FROM YOUR CHIROPRACTOR

Dr. W. W. Weisbrod
113 1st Ave. NE Belmond, Iowa
Phone 5171

"Why Be Sick When You Can Be Well?"

Dr. W. W. Weisbrod

Dear Friends:

Man's quest for knowledge is limitless. You have often heard the famous remark made by explorers that they climbed a mountain simply "because it was there." We are living in an age which will see outer space conquered. Why? Maybe, simply "because it is there."

We know a great deal today, about our body and its functions. It is strange to say that many of us, even though we profess to know about our bodies, take so little heed of the "up-keep" that is necessary to maintain us in perfect working order.

So while you and I look toward man's conquest of the Heavens, let us be ever mindful that our body's need for constant attention is one field of knowledge in which your chiropractor is skilled.

This office is prepared to render the best in modern, scientific chiropractic care to help you enjoy a healthy life.

Sincerely,
Dr. W. W. Weisbrod

P. S. FREE SPINAL X-RAY DURING BALANCE OF JANUARY.

THE OLDE BELMOND INN
WILL BE SERVING
SUNDAY DINNER BUFFET STYLE
MENU . . .
ROAST BEEF WITH CHOICE OF
VEGETABLES, SALADS AND DESSERT
ADULTS $1.75
RESERVATIONS BEFORE 6 P.M. SATURDAY PLEASE PH. 5522

This space available FREE of charge to any organization wishing to advertise their moneymaking events.

Courtesy of
Jim's Paint and Wallpaper Store
Headquarters for Dutch Boy Paints

PARK 70
SHOWS 2 P.M. 8 P.M. DAILY
PHONE 424-2640 STARTS FEB. 8
DOCTOR ZHIVAGO RESERVE TICKETS
HUNGRY MIND BOOKSTORE — 424-2665
AND PARK 70 THEATRE

Make Checks or Money-Order Payable to:
PARK 70 16 N. Washington, Mason City, Iowa
Kindly send me ______ seats at $ ______
for the ( ) Mat. performance on ______
for the ( ) (Day of week and date)
(2 choice day & date) ( ) Eve. (3 choice day & date) ( ) Eve.
or ______ ( ) Mat. ______ ( ) Mat.
remittance for $ ______ and a self-addressed, stamped envelope are enclosed. (Total amount) (No cash or stamps please)
Name ______
Street and No. ______
City ______ Zone ______ State ______
* Opening Night (Feb. 8)

DOCTOR ZHIZAGO — OPENING NIGHT FEB. 8

Monday thru Friday Matinee	$1.75
Monday thru Thursday Evening	$2.00
Friday Night — All Day Saturday & Sunday	$2.50

OUR
FARM FRIENDS
ARE CORDIALLY INVITED
TO ATTEND A
Farm Clinic
ON
Saturday, February 4

A full day's program has been arranged by the "Town and Country Committee" of the Belmond Chamber of Commerce to begin in the

LUICK MEMORIAL AUDITORIUM

at 9 a.m. followed by

a dinner and entertainment at noon. The program will continue in the auditorium at 1:30 featuring Lee Kline of Radio WHO and Drs. Gunderson, Lambe and Sylwester of Iowa State University. Belmond Farm Industry's and many Belmond firms will have display booths in the gymnasium for your inspection.

TICKETS TO THE FARM CLINIC ARE FREE AS IS THE NOON MEAL. ASK FOR YOURS, IF YOU DO NOT HAVE ONE, AT ANY BELMOND FIRM THAT IS A MEMBER OF THE CHAMBER OF COMMERCE.

FOR SALE

3 bedroom-completely remodeled home. Carpeted, full basement, attached garage.

New 2 bedroom home 2 blocks north of city hall. Priced to sell.

Small two bedroom home. New roof, new siding, ready to move into. $7,000

Nennox 125,000 BTU furnace $100.00

Coleman 65000 BTU gas furnace $50.00

Coleman floor furnace, complete $25.00

Near new and all in good working condition

SEE

Dale Jackson or George Gibson at Belmond Greenhouse or at Paul Rogalla new home on 3rd st. NE.

Hotpoint
FACTORY SUBSIDIZED
CLEARANCE SALE

GETTING THE BEST WASHER VALUE IS AS SIMPLE AS 1-2-4 WITH HOTPOINT

ONE-SPEED
12 lb. ALL-PORCELAIN
HOTPOINT
- Rust-proof porcelain inside and outside.
- "Deep-Bath" wash, "Deep-Dip" triple rinse.
- Rugged commercial size transmission.
- Washes any type load — 2 to 12 pounds.

MODEL #LW705
JUST $158.80 W/T

TWO-SPEED
14 lb. ALL-PORCELAIN
HOTPOINT
- Rust-proof porcelain inside and outside.
- Big 1/2 H.P. motor — rugged transmission.
- "Fountain Filter" wash, dual lint filter.
- Washes up to 14 lb. family size loads.

MODEL #LW735
JUST $188.80 W/T

FOUR-SPEED
16 lb. ALL-PORCELAIN
HOTPOINT
- Rust-proof porcelain inside and outside.
- 4 Speed — 3 Cycles, for every laundry need.
- Three water level selector for any size load.
- Washes 2 to 16 lbs. ■ Safety lid switch.

MODEL #LW780
JUST $228.80 W/T

PICK THE SPEED AND PRICE THAT'S RIGHT FOR YOU!

90 DAY REPLACEMENT GUARANTEE OF SATISFACTION

Hotpoint

CALL US FOR FAST . . .

RED CARPET SERVICE
KINSETH
Plumbing
And
Heating
PHONE
7421
BELMOND

MESERVEY NEWS

MRS. VERGENA PALS

—Mueller Studio Photo

MR. AND MRS. ROBERT GARLAN WENZEL

• • • • • •

Carolyn Wenzel and Robert Wenzel spoke nuptial vows on January 7th

Miss Carolyn Jane Wenzel, daughter of Mr. and Mrs. Elmer Wenzel, became the bride of Robert Garlan Wenzel, son of Mr. and Mrs. Fred Wenzel, Sr., of Alexander, on Saturday evening, Jan. 7, at St. John Lutheran church at Belmond. Rev. Leo Andersen performed the double-ring ceremony before an altar decorated by two-bouquets of white mums.

Two other baskets of white mums and gladioli decorated the chancel and the pews were marked by white bows.

Mrs. Derald Pals, organist, played the nupital music and accompanied Sue Hill as she sang "O Perfect Love" and "The Lord's Prayer".

Given in marriage by her father, the bride wore a full-length gown of peau de soie featuring a bell skirt that formed a bustle at the back. Sequin studded lace applique outlined the square neckline and formed a V on the bodice. Lace and sequins outlined the hemline. The chapel-length detachable train, outlined by lace, fell from the side front. Her finger-tip, illusion veil was attached to a single rose fashioned of illusion and seed pearls, highlighted by sequin framed teardrops. She carried a bouquet of yellow roses and white carnations.

Norlene Main of Belmond and Donna Ulrich of Klemme were the bride's attendants. They wore floor-length gold dresses, wedding band hats and single strand pearl necklaces. They carried bouquets of white mums.

James Wenzel of Alexander and Emery Wenzel of Peoria, Ill., were their brother's attendants. The men of the wedding party wore black suits and white carnation boutonnieres.

Lynnette Wenzel, niece of the groom, as flower girl, was attired identically to the bridesmaids. Mark Steenhard, cousin of the bride, was ringbearer and he was attired like the groomsmen.

The ushers were Vernon Steenhard of Meservey, cousin of the bride, and Gerald Johnson of Hampton, cousin of the groom Candle-lighters were Merlin Wenzel, brother of the bride, and Alan Steenhard, cousin of the bride.

The mother of the bride wore a mint green suit and the groom's mother wore a blue dress, each with a yellow rose corsage.

Following the ceremony, a reception was held in the church parlors with Mr. and Mrs. Richard Eckhoff of Belmond as host and hostess. Decorations were in gold and white. The four-tiered cake was cut by Mrs. Jerry Kropp of Garner, cousin of the bride, and Mrs. George Wenzel of Belmond.

Mrs. Marvin Katuin of Mason City and Katy Larson of Rochester, Minn., poured coffee. Pat Koenen of Mason City, cousin of the bride, dipped punch and Mrs. Allen Payne of Thornton presided over the guest book.

Pam Koenen, cousin of the bride, was gift page and opening and arrnaging the gifts were Marilyn Peterson of Goodell, Mrs. Dennis Downing of Nevada, Mrs. Randall Barkema of Charles City and Mrs. Vernon Dippel of Belmond

Mrs. Vernon Steenhard served the bride's table. The other waitresses were Caroline and Barbara Wenzel of Belmond.

As the couple left on a trip through the southern states, the bride wore a three-piece, dark brown suit and a corsage of yellow roses. They are now at home on a farm near Alexander.

The bride is a graduate of Belmond Community High school and Hamilton Business college. The groom graduated from Alexander High school and is engaged in farming.

LITTLE CATTLE FEEDERS

The first meeting of the year for the Grimes Little Cattle Feeders was held January ninth at the Meservey schoolhouse. Nineteen members answered roll call. Mickey Buseman was welcomed as a new member.

After the business meeting, a talk about tetanus was given by Jerry Ostendorf. Gary Guth gave a demonstration and talk about rabies.

Mrs. Guth and Mrs. Ostendorf served refreshments at the close of the meeting.

Mr. and Mrs. Jack Faaborg and children and Mrs. Lillie Faaborg accompanied Mr. and Mrs. Mervin Barkema of Klemme to Garner Sunday, where they enjoyed dinner, honoring Mrs. Lillie Faaborg's birthday, which will be Friday, Jan. 27. Following dinner, they were treated to lunch at the Barkema home.

Mr. and Mrs. Clyde Smith took their granddaughter, Jody Rabe, back to her home in Hampton and were also dinner guests of the Barry Rabes'. Jody had spent the past week with her grandparents.

Mrs. Willamine Smith and her sister, Jesse Loats of Belmond, spent several days with their sister and husband, Mr. and Mrs. Fred Bohning, in Des Moines, returning home late Tuesday afternoon.

Mr. and Mrs. Louis Meinders, accompanied by Mrs. Ruth Menke of Mason City, left Monday by train from Mason City for California to visit relatives.

Mr. and Mrs. Wayne Libersky of Lyle, Minn., were coffee guests at the Albert Wendel home Saturday morning. Mrs. Libersky is the former Evelyn Ruiter, daughter of the late Mr. and Mrs. John Ruiter former Meservey residents.

Sunday dinner guests of Mrs. Alma Hopkey were Mr. and Mrs. Leland Koenen and Lynn, Lester Gobeli and David and Lester's grandsons, Jeff and Doug Gobeli of Mason City.

Deon Schmidt's 4th birthday celebrated

Guests at the Clarence Schmidt home Friday evening to help Deon celebrate her 4th birthday were Mr. and Mrs. D. A. Pals of Belmond, Mr. and Mrs. Roman Johnson, Pam and Nancy of Alexander, Mr. and Mrs. Leonard Schmidt, Mr. and Mrs. Jack Faaborg, Andy and Laura and Mr. and Mrs. Dan Schmidt. Mrs. Schmidt served refreshments and Deon received some nice gifts.

Mrs. Anna Faaborg accompanied Lloyd Faaborg and Mrs. Jake Koenen and Doug to Fort Dodge Wednesday, where they visited Mrs Faaborg's sister, Mrs. Mary Jacobson, who had suffered a heart attack and had just returned home from the hospital.

Friendly Neighbors club met at Mrs. George Kuhlers home

The Friendly Neighbor club met last Tuesday afternoon at the home of Mrs. George Kuhlers with nine members present. The lesson "Fabric in a Laundry" was given by Ina Stille. Lunch was served by the hostess and co-hostess Mrs. Amalia Lemke. Next meeting will be held at the home of Mrs. Dale Shelton at Goodell on Feb. 21.

Mr. and Mrs. Ed Popp of Mason City were Friday afternoon visitors in the Gordon Greer home.

The services of the most complete Kitchen Center in Iowa with Displays are available to you in your re-building.

—ST. CHARLES
—COPPES-NAPPANEE

Quality Names in Kitchens, Completely Custom-built Wood-Steel-Plastics. Scores of Accessories and built-ins.

WILL WORK THRU YOUR BUILDER

Visit our Displays

HOUGEN'S KITCHENS

Hiway 218 between Cedar Falls & Waterloo
Phone 232-2664

Bret Lage honored at two birthday parties

Mrs. Dale Lage, Jody and Jenee were hostesses to a birthday party last Tuesday afternoon held in honor of Bret Lage's seventh birthday. Those attending were Wayne Suntken, Donnie Blau, Rusty Morris, Bruce Wonsmos, Todd Gruis and Calvin Kessler. Games were played and lunch was served after which the honoree opened his gifts.

Mr. and Mrs. Donald Ruiter and boys of Thornton, Mr. and Mrs. Engle Fekkers of Belmond, Mr. and Mrs. Roger Fekkers and girls, Mr. and Mrs. Earl Lage and Herman Vierkant were guests Sunday afternoon of Mr. and Mrs. Dale Lage and family honoring Bret's birthday.

REFORMED CHURCH

Rev. Peter Yff, Pastor

Thursday:
7:30 p. m. — Mid-week Bible studies.
Sunday:
9:30 a. m. — Morning worship.
10:45 a. m. — Church school.
7:30 p. m. — Evening service.

E.U.B. CHURCH

Rev. Clive Cook Pastor

Sunday:
9:30 a. m. — Sunday school.
10:30 a. m. — Morning worship.
7:00 p. m. — Senior YF.
7:30 p. m. — Evening service.
Choir practice — After the evening service.

Randy Fischer installed as president of Senior YF

Youth Sunday was observed at the EUB church last Sunday with members of the Senior YF participating in all of the activities of the church that day.

Officers for 1967 who were installed by the pastor were: Randy Fischer, president; Greg Sprau, vice-president; Linda Faaborg, secretary; Judy Jurgenson, treasurer.

In the evening service, the youth sponsored the showing of the film entitled "The Street" which was produced by the Pacific Garden Mission of Chicago.

Mickey Buseman's 10th birthday honored Sunday

Mr. and Mrs. Harlan Buseman entertained at a birthday party, honoring their son Mickey's 10th birthday Sunday afternoon. Those present were Mr. and Mrs. Carroll Morris and family, Mr. and Mrs. Vernon Schmale and family and Mr. and Mrs. Mervin Morris.

Mr. and Mrs. Harold Schultz and family and Mrs. Katherine Christensen of Mason City spent Saturday evening in the Bernie Vierkant home.

Herman Stadtlander was a business caller in Nora Springs on Tuesday and in Osage on Wednesday.

Mr. and Mrs. Jack Faaborg were Wednesday afternoon callers at the Mervin Barkema home at Klemme.

Mr. and Mrs. D. A. Pals of Belmond visited in the Herman Groen home Thursday evening.

Jesse Loats and Mrs. Becky DeWaard of Belmond were Sunday dinner guests of Mrs. Willamine Smith.

Sunday afternoon guests of Mr. and Mrs. Ben Smit were: Mr. and Mrs. Elmer Nedved and sons of Garner, Mr. and Mrs. Mike Ritter and son of Hampton and Mr. and Mrs. Ed Smit and Lori of Sheffield.

Sunday dinner guests at the Fred Weide home honoring Sharon Weide on her birthday were: Mr. and Mrs. Gary Weide and Steven of Hampton, Mr. and Mrs. Jerry Weide and family of Aredale, Larry Weide of Mason City and Miriam Eastman of Clear Lake.

Mr. and Mrs. Lloyd Stevens of Swaledale were Sunday dinner guests at the Merle Frohling home.

Mrs. Mabel Zieman visited at the George Worden home in Dows Thursday afternoon.

Mr. and Mrs. Merton Swoortwood of Nora Springs spent Saturday afternoon in the Dena Kuhlers home.

Mr. and Mrs. Andrew Pals and family visited her father, Wayne Donat, a patient in the Cedar Falls hospital, Sunday afternoon.

Mr. and Mrs. Donald Hermanson and daughters of Storm Lake were visitors in the Vernon Steenhard home Saturday.

ALEXANDER NEWS

BARBARA HOPKEY

Koch transferred, Rochester, Minn.

Garland Koch. one of three young people injured in an auto accident Jan. 9 between Latimer and Alexander, has been transferred from the Franklin General hospital at Hampton to a hospital at Rochester, Minn. He suffered severe head injuries.

Pollyann Peil, driver of the car, is still hospitalized at Hampton. She sustained a brain concussion and fractured Pelvis. Her brother Loren, whose injuries were limited mainly to facial lacerations, was just lately released from the hospital.

Mr. and Mrs. Willie Pals were Friday evening visitors at the Don Pals home in Belmond and called at Mercy hospital, Mason City, where Troy, six-month-old, son of Mr. and Mrs. Don Pals, was a pneumonia patient. They also called at the Cliff Poland home at Rockwell en route home.

Cemetery society meets this afternoon (Thursday)

Cemetery society will meet Thursday at 2:00 p. m. at the Reformed church parlors. Hostesses are Mrs. Henry Johnson and Mrs. Merle Hansen.

Mrs. Grace Tinkey entertained at dinner Sunday Mr. and Mrs. Alvin Orpen and Joyce with Mrs. Bill Koehler, all of Kenseth.

Mrs. Henry Johnson is spending this week with her daughter, Mrs. Bill Ritter, and daughters, Jennifer and Michelle Marie, in Minneapolis, Minn. Mr. Ritter is in service. Mrs. Ritter and girls will join him later.

Hannis Pals honored Sunday at birthday dinner

Mrs. Hannis Pals honored Mr. Pals for his 79th birthday anniversary Sunday at a dinner. The guests were Mr. and Mrs. Joe Pals and Mr. and Mrs. Jack Pals of Orient, Else Pals of Waterloo, Mr. and Mrs. Robert A. Pals and Mr. and Mrs. Robert H. Pals, Debbie, Ricky and Tom.

Mr. and Mrs. Max Bruns visited recently at the Charles Jorgenson home at Coulter.

Mr. and Mrs. Otto Ostendorf were Sunday diner guests at the Harold Baker home at Belmond.

Mr. and Mrs. Jelto Eden, Mrs. Elsie Reese, Rowan, and Mrs. Minnie Eden visited Sunday at the home of Mrs. Wilson in Knoxville. Other callers in the Wilson home were Mr. and Mrs. Carl Wilson of Long View, Tex. Edens also visited Mr. and Mrs. John Adams in Des Moines.

Mr. and Mrs. Calvin Schulte, Barb and Nancy attended the 55th wedding anniversary open house of Mr. and Mrs. L. W. Markwardt at Latimer Sunday afternoon.

Mr. and Mrs. Dean Gunderson and family spent the weekend in the David Pierce home at Des Moines. Mr. Gunderson attended the chinchilla show at Hotel Savory on Saturday.

Tom Jessen, Chris Schulte and Pete Hansen returned Friday from a trip to Texas.

Mrs. C. C. Schulte was pleasantly surprised on her birthday Tuesday afternoon, when Mrs. Clara Harms, Mrs. Dick Schmidt, Mrs. Dick Dirksen, Mrs. Otto Ostendorf and Mrs. George Schulte came to spend the afternoon.

Mr. and Mrs. Dale Mollenbeck and family of Hampton and Mrs. Minnie Roed of Latimer were Sunday dinner guests in the Chris Madsen home.

Mr. and Mrs. Fritz Bruns were callers at Hampton, Iowa Falls and Alden a week ago Wednesday. They were also supper guests at the James Green home at Alden.

Mr. and Mrs. Fritz Bruns visited James Green Saturday evening. He is a patient in the hospital at Iowa Falls.

Among those from here attending Paul Honold open house at Latimer, Sunday were: Dean Brun family, Mr. and Mrs. Max Bruns, Mr. and Mrs. Fritz Bruns, Mr. and Mrs. Victor Meyer, and Mr. and Mrs. Edd Bruns. Mrs. James Olk of Mason City also attended.

David Bier spent the weekend in Pella at Central college visiting Gary Dirksen.

ALEXANDER METHODIST CHURCH

Sunday:
8:45 a. m. — Church school.
9:45 a. m. — Worship service.
Bible Study Class will meet in the evening.

REFORMED CHURCH

Rev. Larry Arends, Pastor

Sunday:
9:30 a. m. — Worship service.
10:45 a. m. — Sunday school.
7:30 p. m. — Evening service.
Wednesday:
7:00 p. m. Grade school catechism.
Thursday:
7:00 p. m. — High school Catechism.
7:45 p. m. — RCYF.

Mr. and Mrs. Dick Schmidt, Mr. and Mrs. Walter Schmidt and Mr. and Mrs. Russell Barrick and family of Hampton helped Rozann Schmidt, daughter of Mr. and Mrs. Richard Schmidt of Latimer, celebrate her 12th birthday Sunday.

Mr. and Mrs. Kenneth Myers visited Saturday afternoon with Mr. and Mrs. Herbert Wirtz in Mason City.

DeAnn Bruns honored on her 3rd birthday

A week ago Sunday, DeAnn Bruns, daughter of Mr. and Mrs. Dean Bruns, celebrated her 3rd birthday.

Present were Mr. and Mrs. Curtis Bruns and sons of Clarion, Mr. and Mrs. James Green of Alden, Gary Bruns and Teresa of Iowa Falls, Mr. and Mrs. O. J. Stackhouse, Geneva, Mr. and Mrs. Keith Rowelfs and family of Ackley, Mike, Michelle and Brad Rodemeyer of Hampton, Mr. and Mrs. Max Bruns and Mr. and Mrs. Fritz Bruns.

Arends receives call from church

Rev. and Mrs. Larry Arends and son David will leave Saturday for Los Angeles, Calif., Mr. Arends having received a call to the Bethel Reformed church at Bell Flower, Calif.

This is a church of 1,255 membership. Its pulpit committee is interested in Mr. Arends as an associate pastor. Bell Flower is a Los Angeles suburb.

William Jurgens, a layman from the Zion Reformed church near Sheffield, will fill the Alexander church pulpit this coming Sunday in the regular minister's absence.

Alexander residents who are members of United Church of Christ at Latimer enjoyed a bowling party Sunday evening at Bowl-Mor Lanes, Belmond.

Russell Larsen of Minneapolis, Minn., spent the weekend with his mother Mrs. Louella Larsen.

Mr. and Mrs. George Blau were Sunday dinner guests, with other relatives, at the Al Hayden, home at Fort Dodge. The Haydens will finish the winter out in Florida.

This Thursday evening, the under 80's will have a potluck dinner at the Methodist church parlors.

Mr. and Mrs. Fred Wolters of Belmond spent all day Wednesday at the Willie Pals home.

Gilbert Schulte of Northwestern college, Orange City, spent the semester break with his parents, Mr. and Mrs. George Schulte.

Mr. and Mrs. Wilbert Hansen were Mason City visitors Thursday. Mrs. Hansen visited her mother, Mrs. William Walrod, at a rest home there.

Mr. and Mrs. W. C. Latham attended the Sondra Van Wert - Charles Mount wedding at the First Christian church in Hampton.

Don Latham and Cherie Haahiem of Ames were Sunday guests of Mr. and Mrs. W. C. Latham.

Mr. and Mrs. George Blau attended the postmaster dinner and meeting Wednesday evening at the Hampton cafe, Hampton.

Sunday dinner guests of Mr. and Mrs. Marvin Jaacks and family were Mr. and Mrs. Harold Bryan of Garner and Mr. and Mrs. John Halfwassen. Mrs. Grace Tinkey and her dinner guests of Kensett, the Alvin Orpen family, took the birthday cake and they all celebrated Mrs. Jaacks' birthday anniversary, in the afternoon.

MMES. CLEVELAND, JENISON, SOMA AND FRIENDS

• • • • • •

Three Bel Chris residents feted on birthdays falling this month

Following a custom that was initiated last July, residents of Bel Chris Manor nursing home who have birthdays during the current month were honored with a party last Saturday afternoon.

Arrangements were made by Mrs. Carroll Bamford who, with other members of the Methodist church, has had a hand in planning all of the festivities. Honorees for the month of January were Anna Soma, who was 91 on Jan. 19; Ella Cleveland, 90, and Frances Jenison, 71, whose birthdays were Wednesday, Jan. 25.

Young people, mainly from the Methodist church, have played important roles in helping put on the parties. Those on hand Saturday, in the picture above (left to right), were John Wilson, Vivian Christie, Cathy Steenblock, Sharon Bamford, Patty Stokke and Julane Jenison.

They not only help serve the refreshments but play games with the elderly people at Bel Chris and help in other ways to entertain them.

Mrs. Bamford says the birthday honorees have come to look forward with great anticipation to the arrival of their parties and they provide a monthly highlight for all living at the nursing home.

When Mrs. Soma's birthday occurred last week, quite a host of relatives and friends greeted her on the occasion. These included Mr. and Mrs. George Blau and Mrs. Clara Harms of Alexander, Mrs. Bernice Sebert of Clarion and from Belmond:

Mr. and Mrs. Henry Hill, Mrs. Gladys Mehl, Mrs. Viola Morris, Mrs. Margaret Dorenkamp, Mrs. Shirley Gabrielson, Mrs. Eunice Banning and Jana, Mrs. Frank Patterson and Lori, Mr. and Mrs. Norris Soma, Glenda Cunningham and Carol Townsend.

Mrs. Cleveland and Mrs. Jenison were anticipating a similar arrival of "company" for their birthdays yesterday.

SOCIETY

Birthday party held at V. Roelofsen home

A birthday party honoring Jim Pals of Mason City was held by Cheryl Lynn Roelofsen Saturday evening at the home of the latter's parents, Mr. and Mrs. Vincent Roelofsen.

Guests were Merlin Schlichting and Kathy Weide of Mason City, Margaret Dows of Clarion, Jerry Steenblock of Goodell, David Gobeli and Curtis Pals of Meservey, Kathryn Larson of Rochester, Minn., Ione Buseman, Scott Killius, Marsha Whipple, Bo Miller and Merlin Wenzel.

Mrs. McLaughlin hostess to Belmond Jaycee Ettes

Regular monthly meeting of the Belmond Jaycee-Ettes was held Monday at the home of Sharon McLaughlin, with 21 members present. Ruby Schroder, the president, was in charge.

It was reported that collections for the 1966 Community Chest campaign now stand at $3,614. The members agreed that the follow-ups to complete the campaign should be finished by the end of January. Persons wishing to give, who were missed by the solicitors, may leave money at the First State bank.

A report was given on the high school dance sponsored by the Jaycee-Ettes. It was voted to purchased a memorial book and book shelf to be given to the city library.

The organization is collecting Pepsi bottle caps and asks Belmond residents to save them and turn them over to the chapter.

Camp Fire Girl's director to attend local meetings

Genevieve Clayton, executive director of the Heart of the Hawkeye Council of Camp Fire Girls, will be special guest at the Belmond District meeting of Camp Fire leaders to be held next Wednesday at the Library basement at 1:30 p. m.

Play day committee members will meet at 12:30 at the library.

A board of directors meeting will be held at 7:30 p. m. at the Town House cafe, at which Miss Clayton will be special guest.

20 PERSONS PRESENTLY RESIDING AT BEL CHRIS

Mr. and Mrs. Leroy Christie, proprietors of Bel Chris Manor nursing home, report that 20 persons as follows are presently residing there:

Mrs. Sarah Gahan of Newton, Mrs. Anna Madsen of Clear Lake, Mrs. Pearl Smith of Rowan, Mrs. Margaret Wessels of Alexander, Theodore Egesdahl of Eagle Grove.

Mrs. Tillie Asbe of Kanawha, Mrs. Hattie Bauman of Galt, Louie Jansen and Mrs. Carl Dorenkamp of Meservey, George Myer of Thornton.

Henry Erkicson, Mrs. Julia Erickson, Elias Klinefelter, Mr. and Mrs. William Bohning, Ella Cleveland, Mrs. Margaret Phillips, Mrs. Frances Jenison, Mrs. Anna Soma.

George Wenzels honored at housewarming party

Mr. and Mrs. George Wenzel were honored at a housewarming party a week ago Friday evening by neighbors and friends. A gift of money was presented the honorees.

Guests were the Carl Mennenga, Elmer Wenzel, Henry Halfwassen, Harry Kuhlers, Loren Mennenga, Fred Wenzel, Leroy Goeman and Carl Kuhlers families. The Loren Kalkwarf family was unable to be present.

COMING EVENTS

WEDNESDAY, FEB. 1—

Regular Eastern Star meeting will be held at the Congregational church youth center, starting at 7:30 p. m.

HELLO WORLD

Mr. and Mrs. Jerry Barrett of Everly announce the birth on Jan. 11 of a 6-lb daughter named Shawn Renee. Mr. and Mrs. J. R. Wright are the grandparents.

Mr. and Mrs. W. C. Westaby left Thursday for Lakeland, Fla., to spend a couple of months or longer.

Harry Perkins of Litchfield, Ill., was a Monday overnight guest of the Charles Campbell family.

Mr. and Mrs. L. B. Bell, with Mrs. Inez Ginapp of Belmond, were Saturday evening dinner guests of Mr. and Mrs. James Petersen and family at Belmond.

PUBLIC FORUM

Letters to the Independent are welcomed. Please try to limit to 100 words or less.

Dear Editor:

Your last week's editorial concerning the responsibilities of communities to provide recreation for their youth was well put. We owe our youth much; we do not owe them everything.

We are in error if we think that by providing young people with endless entertainment and recreation, juvenile delinquency will vanish.

Many of our offenders in court are coming from homes that are on the "right side of the tracks." Adults have a responsibility to teenagers but the latter should rise above their environment.

If anyone had a good reason to be a failure it was Abraham Lincoln, yet he rose above the environment of a log cabin and went on to greatness. Our local library has a book, "Everything but Money" by Sam Levenson, which tells how children raised in the poverty of New York City went on to become assets to society.

A greater example is Joseph of the Bible, who was a victim of injustice and sold as a slave in Egypt. The atmosphere of a prison compound is not conducive to high morals, yet, with God's help he became the second ruler in that great empire. It can be done.

Sincerely,
Rev. Robert Vander Schaaf

● Belmond Locals

A 3/c Terry Kuhlers arrived home last Tuesday from Lackland A.F.B., San Antonio, Tex., for a visit with his parents, Mr. and Mrs. Carl Kuhlers. He will leave the last of January for his new assignment at March A.F.B. at Riverside, Calif.

Mr. and Mrs. Henry Hokel attended a family dinner held Sunday at the home of their daughter and son-in-law, Mr. and Mrs. Ed Spurling, at Iowa Falls. The occasion marked the 25th wedding anniversary of the Spurlings.

Mr. and Mrs. Jens P. Johnson and Ronald spent Friday in Denison in the George Bokelman home and also called on Bertha Bokelman at the Eventide Nursing Home.

Nic A. Nelson left last week to visit his daughter, Mrs. Alfred Meyers, and family, at Toledo, Ohio.

Darlene Stoffer, a student at State College of Iowa, Cedar Falls, is spending the semester break with her parents, the Don Stoffers.

Mr. and Mrs. Donald Stoffer spent week before last at Oskaloosa, where his father was seriously ill and died on Jan. 12.

Mr. and Mrs. Lloyd Jasperson and Mrs. Lena Nelson of Rockwell and Mr. and Mrs. Marvin Lauen of Manly were dinner guests Sunday in the Bert Lauen home.

The Russell Lonnevik family visited over the weekend in the Roger Lonnevik home at Lincoln, Neb.

Mr. and Mrs. Donald Markham and family attended the wedding Saturday afternoon of his nephew, Leonard Davis, to Deloris Asfahl, which was held in the Free Methodist church at Riceville. En route home they visited in the Phil Cook home at Northwood.

PLEASANT PEPPY PALS

Regular meeting of the Pleasant Peppy Pals 4-H club was held last Saturday at the Elmer Waltzing home.

Talks given were by: Jolene Waltzing, "The Wonders of Food;" Marilyn Bock, "Food for Fitness;" Charlotte Kalkwarf, "A Just-Right Figure for You."

Lynn Thompson gave a demonstration, "What Makes Yeast Grow?" and LuAnn Kalkwarf, "Causes of Greenish Coating on Yolks of Some Hardboiled Eggs."

Hostesses were Janice and Jolene Waltzing, the latter being in charge of recreation.

Charlotte Kalkwarf
Reporter

Sign-up to start for Wright farms

The Wright county ASC committee announces that sign-up for the 1967 Feed Grain Program will start next Monday. As in past years, community committeemen from each township will be in the ASCS office during one day from 9:30 a m. to 3:30 p. m. to aid farmers in their township in their sign-up for the program.

Although the sign-up will continue until March 3, the committee urges producers to sign up on the day their committee is in the ASCS office at Clarion. Signing up during the time scheduled will help balance the workload for the office. The township schedule set up for the coming week is:

Monday — Belmond, Blaine, Grant and Vernon townships; Tuesday — Boone, Dayton, Lake and Norway; Wednesday — Iowa, Lincoln, Liberty and Pleasant; Thursday — Eagle Grove, Troy, Wall Lake and Woolstock.

The committee points out that most of the details for the 1967 program are similar to the 1966 program. However, there is a straight 20 per cent diversion on all farms except those with small feed grain bases and the loan rate for the 1967 crop of corn has been increased by five cents per bushel.

Any farmer or landowner having questions about the 1967 Feed Grain Program may contact the Wright county ASCS office.

George Stoffer, Belmond native, died on Jan. 12

George Stoffer of Oskaloosa, father of Donald Stoffer, died on Thursday, Jan. 12, at the Mahaska Manor nursing home at Oskaloosa at the age of 68. He had suffered from a heart condition for the past year and had been a patient at the nursing home for three months.

A native of Belmond, he was born here on Nov. 16, 1898, son of John and Anna (Ruiter) Stoffer. He had made his home at Oskaloosa for the past 14 years, where he was employed as a butcher.

Funeral services were held a week ago Saturday at Garland Funeral Chapel at Oskaloosa, with rites on the afternoon of the same day at the First Reformed church at Alexander. Rev. Alvern Kinrade, pastor of the First Baptist church of Oskaloosa, officiated. Burial was in the Immanuel Church cemetery east of Belmond.

Besides his son living here, three granddaughters and his wife Winona, the deceased was survived by two step-sons, Bob Dalbey of Oskaloosa and Harold Dalbey of Minneapolis; and by three brothers, Henry of Sheffield, Engle and Corneil of Alexander; and a sister, Sophie Blau of Alexander.

● Belmond Locals

Mr. and Mrs. H. A. Summers returned recently from Wichita Falls, Tex., after visiting the home of M/Sgt. and Mrs. William Summers and family.

GOODELL NEWS

MRS. GEORGE MIKESH

EUB Youth Fellowship to plan for Youth Sunday

The EUB church's Youth Fellowship will meet this Thursday evening at 7:30 o'clock. Hosts for the evening will be Tom Burk and Michael Lieuwen. Lesson leader will be Betty Peterson and Barbara Barkema will be in charge of recreation. Final plans will be made for Youth Sunday service, which will be held this Sunday.

Rev. Park Miller's nephew, Rev. Homer Leventry, who is a missionary in Venezuela, spent the weekend at the Miller home. The Leventrys are spending their furlough in Ventnor, N. J. Mr. and Mrs. Henry Meineke of Clarion were guests of the Millers for dinner Sunday.

Mr. and Mrs. William Boller and Carolyn went to Ames last weekend to spend some time with Irene Huhn, Ben and Mart. Mr. and Mrs. Boller went on to Des Moines Saturday night to attend a birthday party in honor of her brother, William Brisbin.

On Tuesday of last week, Carolyn Boller went to Humboldt to visit with a college friend, Roxie Gregory. On Thursday, Miss Gregory accompanied Carolyn to Zearing where they called on another friend, Nina Golly. They returned home Friday.

Mr. and Mrs. Edward Halfpop were weekend guests at the home of their son Roger at St. Paul Park, Minn.

Shirley Maertens and Rick McGonigal of Minneapolis, Minn., spent last weekend with her parents, the Abel Heitlands.

Duane Lowenberg and Joan Partels of St. Paul, Minn., were weekend guests at the Arthur Lowenberg home. Additional guests for supper Saturday night were Mr. and Mrs. Merlin Lowenberg and Mr. and Mrs. Merle Janssen.

Mr. and Mrs. Loren Mennenga and family of Belmond visited Sunday afternoon at the home of her sister, Mrs. Richard Lauen.

ST. MARY'S CHURCH

Rev. R. A. Ormsby, Pastor

Confession before early Mass.
Early Mass at 8:00 a. m. on the second and fourth Sundays of the month.
Late Mass at 10:00 a. m. on the first, third and fifth Sundays of the month.

GOODELL EUB CHURCH

Rev. Donald Thompson, Minister

Youth Fellowship meets every 2nd and 4th Thursday of each month.
Wednesday:
7:30 p. m. — Choir practice on Wednesdays.
Sunday:
10:00 a. m. — Sunday school.
11:00 a. m. — Worship Service

Mr. and Mrs. Tony Boller and Mr. and Mrs. Don Nolan and Judy of Waterloo were Sunday callers at the Kenneth Boller home.

Mr. and Mrs. Art Zeigler were to Newton Sunday where they visited at the Don Williams home. Mr. and Mrs. Jack Mallory of Gary, Ind., were also there.

Mr. and Mrs. Harlan Carolus visited at the home of Mr. and Mrs. Lyman Spencer at Clarion last Sunday.

Rosary society meets this evening (Thursday)

Rosary Society of St. Mary's Catholic church will be held at the Merle Janssen home this Thursday at 8:00 p. m.

Mr. and Mrs. Marlyn Kuhlers, Krista, Kent and Kari called at the Donald Burk home Sunday. On Monday, Mr. Burk was accompanied by Lambert Barkema to a Pioneer corn meeting at Hampton.

Mr. and Mrs. Gerald Burk were to Miller Sunday where they called on Mr. and Mrs. Willis Davisen.

Mr. and Mrs. Marvin Katuin of Mason City spent Sunday evening at the Harm Katuin home.

6 Tons per acre in 3 cuttings!

Warrior Alfalfa
averages 21% protein

"Warrior gave me the highest protein percentage—over 21 percent—of any alfalfa I've ever grown," says John Wagner. Three cuttings in the first hay year from 50 acres of Warrior alfalfa yielded 6 tons per acre for him.

For medium to long rotations, wilt resistant Warrior has exceptional seedling vigor and fast regrowth. Just the combination that can give you top yields—even outstanding yields with good management, a good fertility program and adequate moisture.

For your supply of outstanding Warrior alfalfa see us now!

See us today for 919 Brand alfalfa, the alfalfa bought by more farmers than any other alfalfa brand available.

FARMERS COOP
SERVICE CENTER
GOODELL PH. 5-8461

NK® NORTHRUP KING SEEDS

INSULATION

for more living comfort any time

**When It's Cold Outside—
That's The Time For An
"INSIDE JOB". Re-Insulate
With Zonolite** .... ONLY $1.39 Per Bag

January 16th Thru February 25th

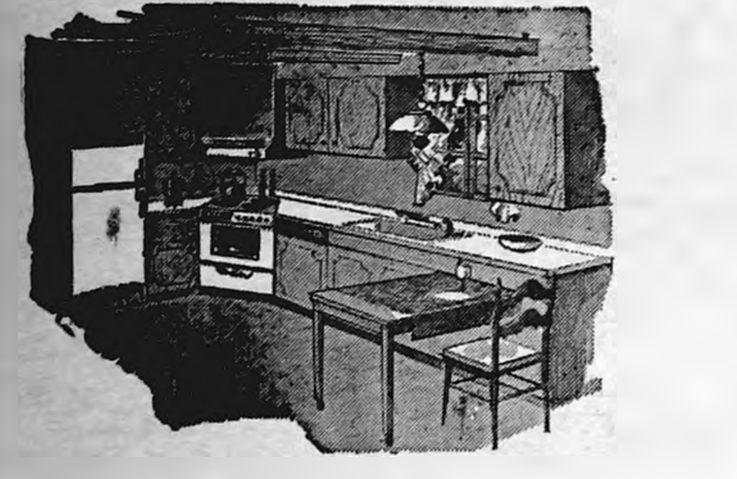

NOW IS THE TIME

FOR INTERIOR REMODELING

- WALL PANELING ● CEILING TILE ● INTERIOR PAINT
- OAK FLOORING ● EVERYTHING FOR A COMPLETE JOB

SPAHN & ROSE
LUMBER COMPANY

"ONE PIECE OR A CARLOAD"

DICK KRAPFL, MGR. PHONE 2250

THERE NEWS IN THE ADS THERE'S NEWS IN THE ADS THERE'S NEWS IN THE ADS

Even the ash tray rides smoother in Chevrolets

When you're down at your dealer's trying out a new Chevrolet, be sure you pull out the ash tray. Notice how nice and easy it glides, never hanging up or even scraping. The reason is, it rides on ball bearings. Four shiny little ball bearings. (Take the tray all the way out and you'll see them.) You say you don't even smoke? Then look at it this way. That ash tray is a symbol of the way we make cars: Paying extra attention to the little things as well as the big ones, as a way of making extra sure your '67 Chevrolet gives you

GM

that sure feeling

CHEVROLET

14-0621

McLAUGHLIN BROS. CHEVROLET, Inc.

216 RIVER AVE. N. BELMOND, IOWA PHONE 2328

49 points against Garner—

Bison ace sets new scoring mark

SPORTS

Buffalo Center's slick-shooting Pete Wessels set an all-time high individual scoring mark for one NIC game against Garner on Friday night to pull into contention for North Iowa conference scoring honors for 1966-67. The Bison marksman amassed 49 points, including 17 on 22 freethrow attempts, to bring his season's average in NIC play to 22.4.

His point explosion in BC's 101-51 romp over the Cards wiped out a record of 46 points that was set on Feb. 10, 1961, by little Bob Nielsen of Britt in a losing cause against Belmond. Despite Nielsen's heorics, the Eagles lost 79-76 and the defeat cost them a share of the '60-61 title.

Wessels cleared the 40-mark one time last year, too. So far as available records show, the only other NIC cagers who have reached or surpassed the 40 level are Nielsen, Bill Engstler of Garner and Neal Waddington of Belmond.

Tom McDermott of Britt, though held to 15 points last Friday by Osage, continues current high individual scorer in the league with a 23.2 average. Engstler is tied with Wessels, despite having posted only 16 points when he fouled out against Buffalo Center with more than six minutes of game time remaining.

If Engstler can finish out the season at his present 22.4 gait, he will wind up the third highest scorer in NIC history on a career basis with around 845 points for three seasons. Waddington is out of reach with 1,123 for four seasons and Nielsen securely in the second spot with 905 in three.

Forest City got into the record-breaking just before the Christmas holidays with its 105-52 spanking of Britt, which constituted a new high team score for the loop.

Insofar as data on hand denotes, 23 NIC cagers are currently hitting the hoop at a rate of 10 points or more per game. Gary Meyers of Belmond is not far away from the select 20-point average group with 19.6 for nine games.

The players in double figures are as follows, with the total on about one-third of them lacking their scoring last Friday night (those who have played a game more than shown are indicated by an asterisk):

	g	pts.	ave
Tom McDermott (Br)	10	232	23.2
Bill Engstler (G)	10	224	22.4
Pete Wessels (BC)	9	202	22.4
Gary Meyers (Bel.)	9	176	19.6
Steve Pederson (LM)	10	151	15.1
Darrell Steen (BC)	9	124	13.8
Terry Nelson (Bel.)	9	122	13.6
Dan Schmidt (FC)	7	93	13.3
Roger Bang (LM)	9*	119	13.2
Tim Roberts (Bel.)	9	117	13.0
Lynn Gunderson (N)	9	113	12.6
Murray Kloberdanz (O)	7*	88	12.6
Pat Orthel (BC)	9	110	12.2
Tim Anderson (FC)	8*	94	11.7
Dan Cockrum (O)	8	93	11.6
Riley Lewis (FC)	8*	92	11.5
Tom Nelson (N)	9	102	11.3
Dusty Thompson (FC)	8*	90	11.2
Brian Bestul (N)	7	78	11.1
Tom Hartwig (O)	7*	77	11.0
Bob Rise (Bel.)	9	94	10.4
Maury Hope (LM)	8*	81	10.1
Al Berge (G)	10	100	10.0

NORTH IOWA CONFERENCE BASKETBALL STANDINGS

	W	L	pts.	o.p.
Belmond	7	2	634	557
Buffalo Center	7	2	629	438
Forest City	6	3	640	541
Lake Mills	6	4	684	594
Northwood	5	4	525	533
Osage	3	5	459	537
Garner	3	7	628	737
Britt	0	10	552	817

LAST WEEK'S GAME RESULTS

Tuesday

Lake Mills 80, Britt 59

Friday

Belmond 67, Northwood 48
Buffalo Center 101, Garner 51
Lake Mills 64, Forest City 62
Osage 74, Britt 56

NIC GAMES THIS FRIDAY

Buffalo Center at Belmond
Forest City at Britt
Northwood at Garner
Osage at Lake Mills

NORTH IOWA CONFERENCE FROSHMORE STANDINGS

	W	L	pts.	o.p.
Northwood	7	2	399	278
Osage	6	2	359	263
Belmond	6	3	385	311
Lake Mills	6	4	367	343
Buffalo Center	4	5	337	346
Forest City	4	5	345	342
Garner	4	6	410	455
Britt	0	10	242	608

LAST WEEK'S RESULTS

Tuesday

Lake Mills 48, Britt 32

Friday

Northwood 33, Belmond 25
Lake Mills 42, Forest City 38
Garner 47, Buffalo Center 37
Osage 56, Britt 16

Crucial contest with Bison here Friday evening

While tomorrow night's loser in the Belmond-Buffalo Center game in the BHS gym won't necessarily be eliminated from North Iowa conference championship consideration, the winner will possess by all odds the best chance of winding up with exclusive claim to the 1966-67 cage title.

A year ago, this key battle was duplicated at Buffalo Center and the Bison creamed the Broncos 68-48 and Buffalo Center thereby picked off the crown. As matters developed, a Bronco victory would have enabled Belmond to share top spot in the final standings.

Last year, Belmond went into the crucial contest trailing the Bison by a game. This time, the Broncos and Bison have matching records at 7-2. A win will be doubly crucial for Belmond, as the Broncs have yet to meet both Forest City and Lake Mills on their home courts whereas the Bison have only Forest City among the toughies yet to meet and will play the Indians at home. Their other remaining foes are Britt and Osage.

The Broncos will have their work cut out for them in stopping Pete Wessels, who last week against Garner broke the NIC individual one-game scoring mark with 49 points. He hit 41 one time earlier in the campaign and has been averaging close to 22.5 per game.

Buffalo Center also has dependable scorers in Pat Orthel, Darrel Steen and Dewayne Torkelson, so a defense cannot concentrate too heavily on Wessels. Defense has been the Bison forte this season as they have allowed rivals an average of only 48.7 per game. Belmond, in contrast, has been winning despite a 62-point defensive average.

Offensively, the teams are about on a par — Belmond having tallied only five more points than Buffalo Center over the nine-game stretch, 634 to 629.

In 63 games involving the two teams over the years, Belmond has a 48-15 edge in victories; but the Bison have been the victors in eight of the last 16.

Garner Jr. high teams drop pair

Belmond's Junior High Colts posted a pair of cage victories over Garner on the Cardinal Chix' floor last Friday, the 8th grade winning 47-27 and the 7th-graders taking an overtime victory, 17-15.

In the 7th grade game, Garner led at the half 9-8. Kenny Robbins tallied a pair of freethrows with 17 seconds left in the overtime to give the Colts their edge.

The Colt 8th-graders led 28-18 at the half and made a complete runaway of the game after the intermission. Fred Erdman more than doubled the points of the next-high scorer by amassing 19.

attention

BARGAIN HUNTERS
DON'T MISS THIS

CLEARANCE SALE

OF MERCHANDISE IN STOCK

	Original Price	Sale Price
4 only 39" BOX SPRINGS Insulated & cushioned	$47.95	$29.95
2 only 54" FOAM MATTRESS with 5" foam	$47.95	$29.99
5 only 45-pc. MELAMINE Dinnerware Set	$39.95	$26.40
1 only Portable STEREO Solid State	$88.88	$59.95
1 only 230 Amp ARC WELDER meets UL, REA, Nema standards	$124.00	$94.00
2 only 22" MOWERS, 3½ HP gas engine	$59.95	$48.96
Permanent Anti-Freeze		1.46 gal.
1 only ELECTRIC KNIFE	$14.88	$ 8.88
Boys 4-buckle overshoes, Men's zipper overshoes, your choice		$3.94 pr.
1 only 52 gal. electric WATER HEATER	$62.48	$42.95

Shop The Easy Way – By
Phone 8881

Mason Agency

MONTGOMERY WARD CATALOG STORE

The FINEST in Wedding Photos
MUELLER STUDIO
Phone 532-2869 CLARION, IOWA

Take A Good Look Now At Your
— Business Insurance —

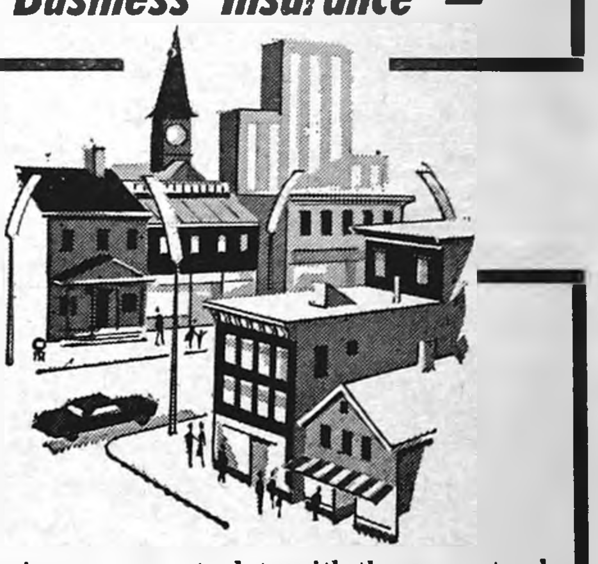

● Is your insurance up to date with the current value of your business property? Let us check, to make sure you're fully protected against financial loss.

Flanagan Agency

PHONE 2391 PHONE 2414

IT'S OUR 1st Birthday

OUR FIRST ANNIVERSARY

Tie A String On Your Finger
TO HELP YOU REMEMBER TO HELP US
CELEBRATE IT WITH

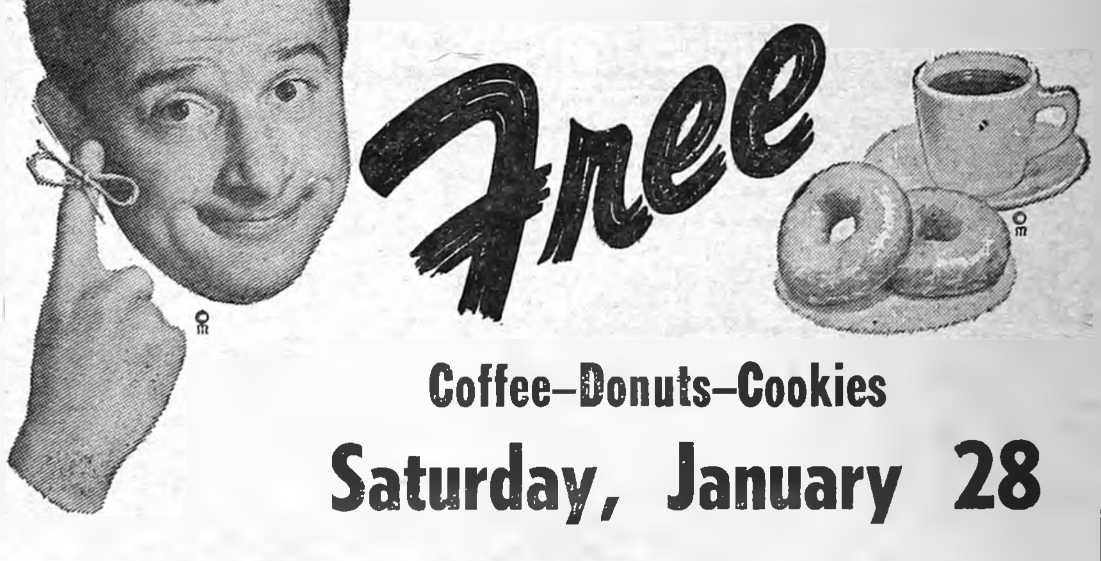

Coffee–Donuts–Cookies

Saturday, January 28

COUPON DAYS
THIS COUPON IS WORTH
$2 Offer Good Until Feb. 11, 1967
on purchases from $25 to $49
from our big, new
Spring General Catalog

CLIP THIS COUPON
THIS COUPON IS WORTH
$4 Offer Good Until Feb. 11, 1967
on purchases from $50 to $99
from our big, new
Spring General Catalog

CLIP THIS COUPON
THIS COUPON IS WORTH
$10 Offer Good Until Feb. 11, 1967
on purchases of $100 or more
from our big, new
Spring General Catalog

This Is Our Way
Of Saying

Thank You

Your response to the services we have to offer in our M-W Catalog Store has been most gratifying and we want you to know how much we appreciate your patronage.

SEE A PREVIEW OF THE NEW SPRING MERCHANDISE ON DISPLAY and check the new catalog for many savings — Take advantage of the coupons for ADDED SAVINGS!

SHOP BY PHONE, MAIL OR IN PERSON

PHONE 8881

MASON AGENCY

Montgomery Ward Catalog Store

YOU ARE INVITED TO SEEK OUR COUNSEL AS FREELY AS IT IS OFFERED.

Fulton Funeral Home

AMBULANCE SERVICE

Belmond Phone 2243

Great Salt Lake

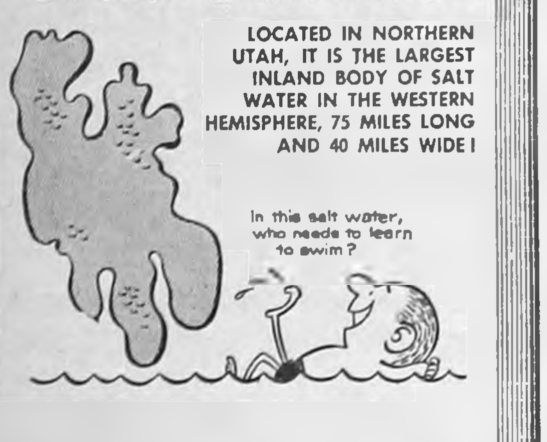
LOCATED IN NORTHERN UTAH, IT IS THE LARGEST INLAND BODY OF SALT WATER IN THE WESTERN HEMISPHERE, 75 MILES LONG AND 40 MILES WIDE!
In this salt water, who needs to learn to swim?
© BUSINESS FEATURES

Salt your money away in a checking account and you will never sink.

First State Bank

FULL SERVICE BANK

BELMOND PH. 2216

waltz through washday

with the NEW LOOK in home laundering

Hamilton

AUTOMATIC

washers & dryers

Hamilton

2 speed, 3 cycle washer

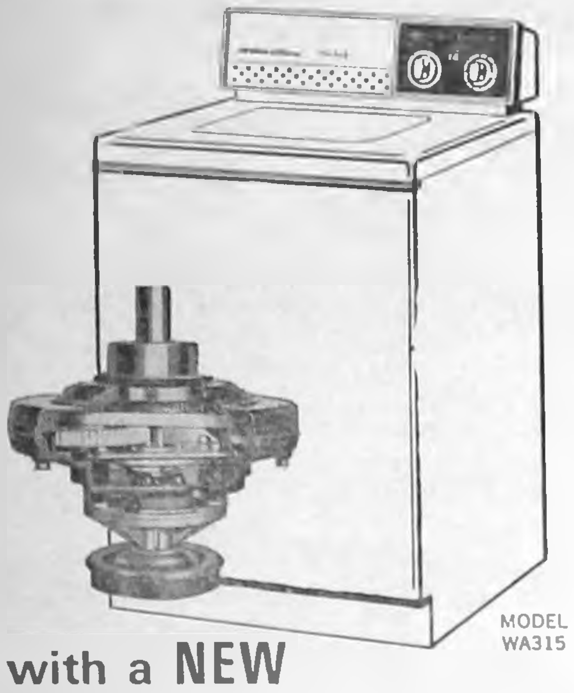

with a NEW

2 Year

Parts Warranty

plus

- 5 year transmission warranty
- Self-Stabilizing Suspension System
- Heavy-Duty commercial transmission
- Large 14-lb. capacity
- Automatic lint filter with recirculation
- Porcelain enamel tub, top, and lid
- Acrylic enamel finish

and other dependable Hamilton quality features!

from $199.95 w/t

DRYERS FROM $129.95 W/T

Ackerman Service

PLUMBING AND HEATING

PHONE 2956

—SPORTS—

BOWLING

MAIN STREET LEAGUE

	W	L
Kinseth's Plumbing	42	30
Belmond Independent	40	32
Woodford-Wheeler Lbr.	39	33
Homer's Recreation	35	37
Tomco Genetic Giant	35	37
Helland & Long	34	38
P & G Grocery	33	39
Spahn & Rose Lumber	28	44

Kinseth's 4, P&G 0
Tomco 4, Independent 0
Helland-Long 4, Spahn-Rose 0
Homer's 3, Woodford-Wheeler 1

High individual game and series: Roger Kinseth 212 and 619.

High team game: Tomco 918-123—1,041; series: Helland & Long 2,486-480—2,966.

BOARDSPLITTERS LEAGUE

	W	L
Farmers Grain	45	23
McLaughlin Chevrolet	42	26
Hamm's Beer	38	30
Fullerton Lumber	34	34
Reese's Insurance	33	35
Mello Maid	32	36
Nell's Place	25	43
Lloyd's Body Shop	23	45

Fullerton's 4, McLaughlin's 0
Mello Maid 3, Lloyd's Shop 1
Farmers Grain 3, Reese's 1
Hamm's Beer 2, Nell's Place 2

High individual game and series: Don Mathiason 222 and 624.

High team game and series: Fullerton's 664-155—819 and 1,928-465—2,393.

TRI-CITY LEAGUE

	W	L
Koenen's D-X	52	20
Bier Electric	39	33
Schulte's	38½	33½
Rich's Tap	38	34
We 3 Markets	35	37
Belmond Reminder	31	41
H & G Feeds	27½	44½
Henning's	24	48

Bier Electric 4, H&G Feeds 0
Rich's Tap 3, Koenen's 1
We Three 3, Henning's 1
Schulte's 2, Reminder 2

High individual game and series: Denny Barkema 217 and 560.

High team game and series: Bier's 785-203—988 and 2,283-609—2,892.

PINBUSTERS LEAGUE

	W	L
First State Bank	47	25
C-S Maintenance	44½	27½
Bowl-Mor	39	33
Central Soya Millers	35½	32½
Jobco	30	42
Armour's	20	52

High individual game and series: Bob Greenwood 228 and 547.

High team game: Bowl-Mor 833-161—994; series: Bank 2,550-270—2,820.

UNSTRIKEABLES LEAGUE

	W	L
Belmond Creamery	8	0
Farmers Co-op	5	3
MoorMan's Feeds	4	4
P. A. G. Hybrids	4	4
Boyington's	4	4
Budweisers	4	4
Greer's Cafe	3	5
Groen's Champlin	0	8

Creamery 4, MoorMan's 0
Budweisers 4, Groen's 0
Boyington's 3, Farmers Co-op 1
Greer's Cafe 3, P. A. G. 1

High individual game: Don Aldrich and Vern Schmale 218; series: Aldrich and Louie Mennenga 549.

High team game and series: Creamery 870-168—1,038 and 2,558-504—3,062.

LUCKY EIGHT LEAGUE

	W	L
Jim's Paint	47½	28½
We 3 Market	43½	32½
Laundromat	41	35
Joe's Skelly Service	39½	36½
Howell's Music	38½	37½
Chapman's Truck Stop	33½	42½
George's Auto Electric	31	45
Tomco Genetic Giant	29½	46½

George's 4, Jim's Paint 0
Tomco 4, Joe's Skelly 0
We Three 2, Howell's 2
Chapman's 2, Laundromat 2

High individual game and series: Eleanor Robertson 196 and 498.

High team game: Laundromat 720-60—780; series: George's and Tomco 2,190.

HAPPY EIGHT LEAGUE

	W	L
Bowl-Mor Bookies	54½	21½
Belmond Greenhouse	46	30
Jobco Printing	39½	36½
Courson Agency	37	39
Alexander Bank	36	40
Johnston Furniture	32½	43½
Aldinger's	31½	44½
Redder's Rexall	25	51

High individual game and series: Donna Cockram 215 and 570.

High team game and series: Bowl-Mor 808-42—850 and 2,326-126—2,452.

NEWCOMERS LEAGUE

	W	L
Bowl-Mor	47	25
Ann's Beauty Shop	40½	31½
Miller's Insurance	39½	32½
Meservey Bank	37½	34½
Lyons Cleaners	36	36
Farmers Co-op	34½	37½
Marshall-Swift	28	44
Pepsi-Cola	25	47

Pepsi 4, Ann's Shop 0
Miller's 3, Lyons 1
Bowl-Mor 3, Meservey Bank 1
Farmers Co-op 2, Marshall-Swift 2

High individual game: Rose Clement 194; series: Beulah Ahlstrom 463.

High team game and series: Miller's 620-98—718 and 1,596-304—1,900.

TWILIGHT LEAGUE

	W	L
Bowl-Mor	28	23
Belmond Motors	27	24
Farmers Grain	26	25
Style Shop	25	26
Armour's	24	27
Central Soya	23	28

Farmers Grain 3, Bowl-Mor 0
Central Soya 3, Armour's 0
Style Shop 2, Belmond Motors 1

High individual game and series: Jeannette Hall 168 and 461.

High team game and series: Central Soya 408-97—505 and 1,127-291—1,418.

Dismal showing by Belmond in Alden mat loss

Turning in what Coaches Don Jones and Jerry Kintzi regarded as probably their worst team performance of the season, the BHS wrestlers were soundly trounced by Alden here Friday night, 32 to 13. In an abbreviated reserve meet, in which the visitors were without men at six weights the Broncos lost 12 to 8 — or won 38-12 on forfeits — depending on how the proceedings were viewed.

One fall, two decisions and a draw was the best the varsity could do. Robb Dorr out-pointed Mike Jass at 120 lbs., 4-1; Lance Campbell (145) edged Bart Lyon, 4-2; Heavyweight Les Steenblock pinned Joe Smuck just before the time ran out, in 5:57. The draw was achieved by John Knoll (103) against Rich Christensen, 1-1.

Major upset of the evening was the defeat of Jim Dickson — his first of the campaign — by Bob Buzzetti at 127 lbs., 4-3. All Jim's points came on escapes, as he was unable to manage either a takedown or a reversal.

The other varsity match results were: 95 lbs. — Paul Hoversten dec. Greg McClenahan, 6-2; 112 — Gene Vanderloop dec. Tom Wilson, 5-0; 133 — Jim Ryan pinned Vance Jenison, :43; 138 — Tom Vanderloop dec. Tom Swaroff, 8-3; 154 — Larry Wilson dec. Wayne Smith, 10-3; 165 — Gary Nelson pinned Eugene Pals, 5:26; 180 — John Wilmer pinned Mack Gabrielson, 1:43.

Reserve results: 103 — John Jass (A) dec. Dan Ketchum, 9-7; 112 — Lonny Christens (A) dec. Lewy Schaal, 5-1; 120 — Bill Broshar (B) pinned Calvin Listan, 5:27; 127 — Dennis Sielaff (A) dec. John Greenwood, 11-0; 138 — Robert Hurd (A) dec. Irvin Meier, 6-1; 165 — Glen Gabrielson (B) dec. Randy Sielaff, 1-0.

FOR YOUR SHARE IN AMERICA

U.S. SAVINGS BONDS

Dougherty's

January SALE

Ends Sat., Jan. 28

SAVE $30

ON

- 1847 ROGERS BROS.
- COMMUNITY SILVER-PLATE
- DEEP SILVER

ONE GROUP DECORATOR CLOCKS REDUCED

ALL FASHION JEWELRY ½ PRICE

ONE LOT Watch Bands Expansion Type ½ PRICE

DOUGHERTY JEWELRY

THE HOME OF FINE GIFTS

Best of Belmond's League Bowlers

Week of Jan. 16th

MEN'S LEAGUES

HIGH SERIES

Don Mathiason	624
Roger Kinseth	619
George Sharp	570
Denny Barkema	560
Duan Thompson	556
Don Aldrich	549
Carlos Kellison	549
Louie Mennenga	549
Bob Greenwood	547
Vern Schmale	547

HIGH GAME

Bob Greenwood	228
Don Mathiason	222
Don Aldrich	218
Vernon Schmale	218
Denny Barkema	217
Jim Fetrow	213
Roger Kinseth	212
Rex Fetrow	209
Merlin Ruiter	209
Don Dieke	205

WOMEN'S LEAGUES

HIGH SERIES

Donna Cockram	570
Juen Anderson	511
Eleanor Robertson	498
Alberta Middleton	489
Dixie Olk	476
June Mosiman	472
Beulah Ahlstrom	463
Jeannette Hall	461
Margaret Downs	458
Lucille Diddy	449

HIGH GAME

Donna Cockram	215
Juen Anderson	198
Eleanor Robertson	196
Rose Clemons	194
Sharon Schmale	191
June Mosiman	189
Alberta Middleton	185
Olga Rogalla	178
Rosalie Hartwig	177
Beulah Ahlstrom	176

Bowl-Mor Lanes

BOWLING Is for All

111 2ND AVE. SE

MORE HORSES

with

KEOTANE

MORE SERVICE

with

Joe's

Skelly Service

Phone 2264

SKELLY

NOTICE

OF ANNUAL MEETING

The Federal Land Bank Association of Hampton will hold its Annual Stockholders meeting on

TUESDAY, JANUARY 31

At

6:30 P.M.

Luick Memorial Auditorium Belmond

The meeting will be preceded by a dinner. An interesting program has been arranged.

Federal Land Bank Association

7 First Ave. NE — Phone 456-4426 — Hampton, Iowa

THERE'S NEWS IN THE ADS THERE'S NEWS IN THE ADS THERE'S NEWS IN THE ADS

FINAL FOUR DAYS

Johnston's January CLEARANCE SALE

FURNITURE–CARPET–BEDDING–LINOLEUM

ENDS TUESDAY, JANUARY 31

Your Ford Dealer has a Better Idea:

White Sale savings on cars and trucks!

White Sale savings on ALL Ford cars during this limited-time event! Above: Galaxie 500 2-Door Hardtop.

White Sale Pickup Special! Special low price includes bright grille . . . deluxe trim inside and out!

Special White Sale Ford Custom 500! Comes with pleated vinyl seats, wheel covers, deluxe bright trim, whitewalls!

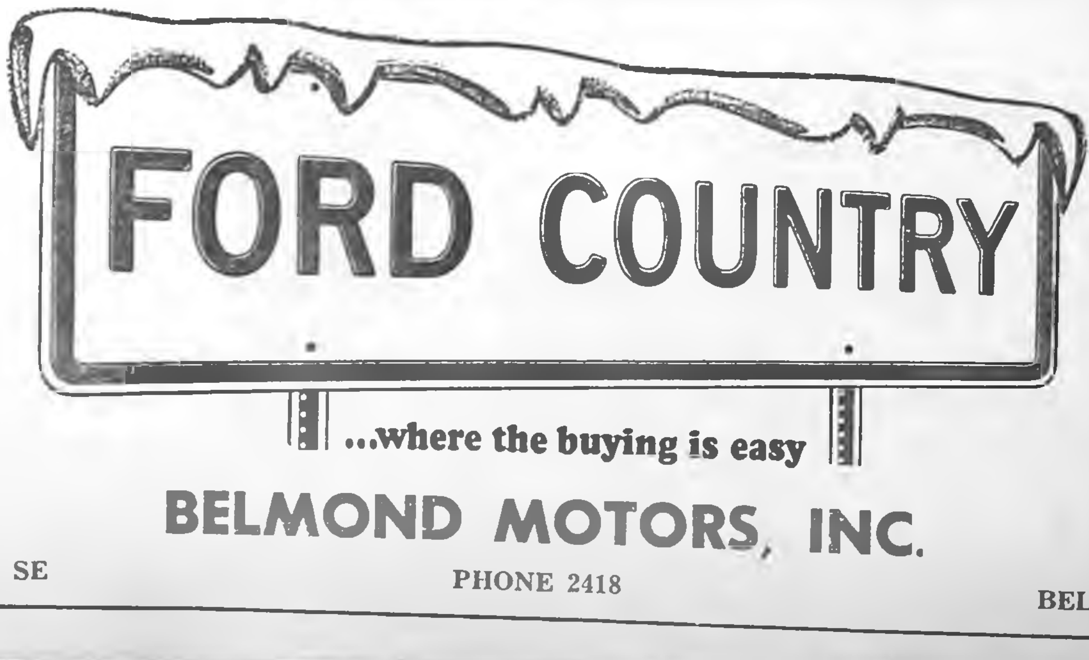

...where the buying is easy

BELMOND MOTORS, INC.

PHONE 2418 BELMOND, IOWA

"Daddy, a man came and took your chair away today."

How else would a four-year-old explain the results of his mommy's Belmond Independent-Buyers Guide WANT AD?

Daddy's pretty glad, though, for mommy promised him she'd use the money to buy him a new chair to match her living room furniture. But daddy didn't expect results so soon.

Things like this happen fast when you dial 444-2331 in Belmond and ask to run a Want Ad. Results come quickly, you sometimes don't even get a chance to sit down.!

Last year an average of 76 Want Ads appeared each week in the Belmond Independent-Buyers Guide, Belmond's accepted and proven advertising mediums.

YOUR DOLLAR BUYS MORE AND MORE HERE!

CENTER CUT
PORK CHOPS . . . 59c lb

LOIN CUT
CHOPS . . . 69c lb

LOIN END **Pork Roast** 39c lb

Boone River Skinless **Wieners** 2 LBS 98c

Wilson's Certified Beef TENDER ROUND
STEAK 79c Lb.

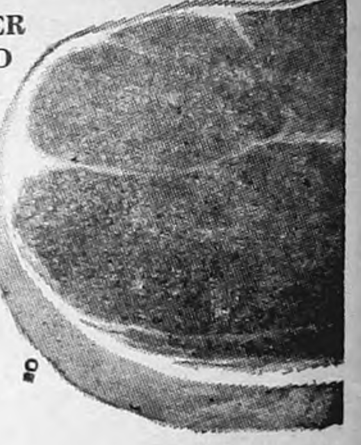

T-BONE OR
Sirloin 99c lb

GROUND BEEF 3 Lbs. $1.39

BEEF BOIL . 29c lb

SLAB SLICED
BACON
59c lb

Hormel's
Zizzlers 49c PKG

BIG
BOLOGNA
49c lb

Come and Get 'Em—Fine MEATS at Big Savings!

Butternut COFFEE 2 Lb. Tin $1.19

HY-POP
POPCORN
10c Lb. Bag

SHURFINE SALTINE
CRACKERS
19c Lb Box

LIBBY'S
PEARS
4 303 Cans $1

LIBBY'S TOMATO
JUICE
3 46-oz. Cans 89c

GOOCH'S
MACARONI
2 Lb. Bag 39c

Mandalay Crushed
PINEAPPLE
8-oz. Can 10c

Mix or Match

SHURFINE
PEAS—CORN—GREEN BEANS
MIXED VEGETABLES
8 8-oz. Cans $1

SURE BEST MILK GALLON CARTON 79c

SHURFINE FROZEN
ORANGE JUICE
6-oz. Can 10c

HUMPTY DUMPTY
SALMON
16-oz. Can 49c

HEINZ
KETCHUP
14-oz. Bottle 19c

WAGNER'S ORANGE
DRINK
32-oz. Bottle 19c

Campbell's Tomato
SOUP
Can 10c

Pillsbury Flour
10-lb. Bag 98c

NESTLE'S
QUIK
2-lb. Box 69c

RC **COLA**
6 16-oz. Bottles 29c Plus Dep.

IDA BELLE
FRENCH FRIES
9-oz. Box 5c

CARNATION COTTAGE
CHEESE
2 Lb. Pkg. 49c

Borden's Vanilla ICE CREAM Gallon 98c

BETTY CROCKER
BROWNIE MIX
2 PKGS 59c

DOUBLE SIZE BOX
JELL-O
6 PKGS $1

ALCOA ALUMINUM
FOIL
25c Roll

HILEX
BLEACH
½ Gal 33c

Ma Brown Strawberry
JAM
12-oz. Jar 29c

MAXWELL HOUSE
instant Coffee
6-oz. Jar 89c

WESTERN
DRESSING
49c Pint

Hershey's Chocolate
CHIPS
Large 12-oz. Bag 39c

SHURFRESH
MARGARINE
5 LBS 95c

Tendersweet Early
JUNE PEAS
5 303 Cans $1

HUNT'S FRUITCOCKTAIL 300 Size Can 15c

YELLOW RIPE
BANANAS
10c lb

NO. 1 RUSSET
POTATOES
20 LBS.
$1.19

RED RIPE
TOMATOES
19c lb

Mix or Match

Double Luck Green Beans
Libby's Pumpkin
Shurfine Diced Beets
8 303 Cans $1

ADVERTISED PRICES GOOD THROUGH FEB. 1, 1967

THE NEWEST AND FINEST
P & G Super Market
BEST MEATS IN TOWN
BELMOND, IA.
Phone 2355

The Belmond Independent

"Heart of This Four County Trade Area"

VOL. 48 NO. 19 — OFFICIAL COUNTY PAPER — WRIGHT COUNTY IOWA—THURSDAY, FEB. 2, 1967 — OFFICIAL CITY PAPER — 12 PAGES THIS ISSUE

MAIN STREET

BY PAT, DICK, DUANE

A reminder is offered that a special workshop on home planning, remodeling and renovation is contemplated for Belmond to assist in pre-spring construction planning — if sufficient interest is shown.

Geraldine Steele, county home economist, can obtain the expert services of Naomi Shank (specialist in housing from Iowa State university, Ames) to conduct the workshop. It's promised that Mrs. Shank can provide answers to a lot of home-planning questions that might be troublesome. Sounds like opportunity knocking.

If you are interested in having Mrs. Shank put on this workshop, call Mrs. Richard Woodin (librarian) at the city library. The number of responses will determine whether or not "the deal is on".

Jerry McLaughlin of the KRIT-FM studio staff at Clarion, who wonders "How do I get into these things?", is again Wright county chairman for the March of Dimes. In this capacity he was distributing throughout the county last week coin containers to receive contributions for this cause. No direct solicitation will be conducted; so if you want to give to the March of Dimes, the place to put your donation is in one of the coin canisters.

Members of the audience at the one-act plays last week at Luick Memorial Auditorium received the sort of entertainment they have come to expect from Belmond of High's thespians under the direction of Lynn Sorum. Pretty high quality stuff. In the opening play, "Judith," Jane Kinseth gave a particularly sensitive portrayal of the blind girl and Barbara Burt's acting of the fiance's mother was especially well handled.

Unfortunately "The Sandbox," which was a pathetic tragedy based on the too often calloused attitude taken toward senility, was treated as an uproarious comedy by some children in the audience — and even a few adults. It was beautifully and effectively acted by Susan Thompson, Dudley Thompson, Margaret Hruska and Larry Sorenson (with creditable clarinet obligato by Kathy Slining). The cast deserved a double-measure of credit for doing an excellent job under the most trying of circumstances.

"The Man in the Bowler Hat" found Greg Kessler thrust into the leading role on 24-hour notice due to sickness on the part of Neil Kalkwarf. He coped with the situation unbelievably well — so well that even the fact that he was obliged to read his lines was quickly disregarded by the spectators. Ed Dana handled his villian's role with despicable suavity; in fact all cast members did themselves proud. . . . "More!"

This time we COUNTED the number of names we put in the BHS and junior high honor roll stories. All were present and accounted for! For ONCE, we thought, there'll be no omissions. So what happens? Either the machine operator skipped from one first name to the next last name, or a line of type someway got lost. Result. Norman Olson and Sonja Nelson got left off the 8th grade list . . . Maybe next time!

It sure takes 'em a long time down on the sports staff of the Des Moines Register to get Bob Misner properly pigeon-holed. Last football season they were still being surprised from time to time by his adeptness as a pass-receiver.

Then last Saturday, Bob showed up in track uniform (a leg injury last year limited his action as a member of the Drake university indoor track team). Against the Air Force Academy, speedy Bobby won the 50-yard low hurdles in the very respectable early-season time of :06.1.

Commented the Register story: "Drake football halfback was a surprise winner in the 50-yard low hurdles." Shucks, you fellahs down there should be getting over it. You just can't tell WHAT that Misner kid may be doing next!

Lots of Belmond people are learning that the postlude to the roar of a tornado is the musical (but disheartening) plop-plink-plunk of water dripping into a variety of containers as melted snow or rain leaks through wrenched roofs.

What had seemed to be unscathed or satisfactorily repaired roofs proved in a good many cases to be otherwise when last week's heavy rainfall descended. At such places as Kinseth's Plumbing and Heating, whose roof has defied all efforts at repair, sheets of plastic were philosophically spread over merchandise.

At The Independent (which joined the club), the reaction was less philosophical as water streamed down the west wall of the shop and dribbled through a number of roof holes. One wonders if the confounded roofs ever CAN be made waterproof!

Prayer meetings planned for Lent

Women of Belmond Bible church, Bethany Reformed, Immanuel Reformed, Methodist and Trinity Lutheran churches have made plans for a series of joint prayer services. These meetings will be held during the seven weeks of Lent beginning with Ash Wednesday, Feb. 8.

The meetings will be at 9:00 a. m. each Wednesday. The places of meeting are:

Feb. 8, Bethany Reformed church; Feb. 15, Methodist; Feb. 22, Belmond Bible church; March 1, Immanuel Reformed; March 8, Trinity Lutheran; March 15, Bethany Reformed; March 22, Methodist.

All women of the Belmond community are welcome to these prayer meetings.

CONTENDERS for the crown of BHS Winter Sports Festival Queen last Friday were (left to right) Susan Thompson, Linda Suntken and Mary Suntken. In a student vote to select Her Royal Highness from among the three senior candidates, the winner was Linda, who was crowned during halftime of the Belmond-Buffalo Center game.

• • •

Students elect Linda Suntken as Winter Queen

Linda Suntken was elected by the BHS student body to reign over last Friday night's Winter Sports Festival, succeeding to the title of Queen that has been borne the year before by Lora Howell.

The Bronco basketball team did not entirely enter into the spirit of the occasion, losing to Buffalo Center 71 to 55 and trailing 40-20 as the halftime ceremonies saw Miss Suntken and the three Princess from the lower classes crowned.

Bestowal of the traditional crown and bouquet on the Queen fell to the Bronco game captains, Gary Meyers and Bob Rise.

Chosen as Princesses of their respective clases were: Barbara Olson, junior; Nancy Smith, sophomore; and Barbara Greenwood, freshman.

GEORGE BACK IN BUSINESS

George Swaroff announces in this issue that George's Auto-Electric Service is now back in operation and prepared to serve all customers in that line of business. The building on Main street housing the firm was very largely destroyed by the tornado. It has now been rebuilt and re-equipped and George says he's "already to go".

Beta Sigma Phi chapter to conduct Heart drive

Xi Beta Upsilon chapter of Beta Sigma Phi sorority has agreed to accept responsibility for conducting the 1967 Heart Fund Drive in Belmond.

Mrs. Leo Woodley of Clarion, county campaign chairman, says, "The Heart association has been very fortunate to obtain this civic-minded group to put on the drive in Belmond."

Four Beta Sigma Phi members have consented to serve as co-chairmen of the drive — Mrs. Glenn Meints, Gen Monson, Mrs. George Sharp and Mrs. Gail Thayer.

Mrs. George Sharp, speaking for the co-chairmen, commented, "In view of all the generosity that has been shown Belmond in recent months, we felt the community would be most anxious to give the Heart association the same sort of support that it always has."

She noted that Sheriff Bob Blecker has accepted the fund drive chairmanship for the entire 14-county North Central division of the association, which for two years in a row has led all districts in the state in campaign support. She observed, "The busiest of people seem to find time for this worthy cause, which plays such an important role in fighting heart disease by education and research."

Beta Sigma Phi members, in accepting the campaign assignment, kept in mind that Wright county has been 1st in all Iowa in per capita giving to the Heart fund in each of the past two years.

XBU chapter has been making preparations to launch the local drive just a rapidly as possible and the co-chairmen hope that work assignments can be completed so the kick-off can be held next week.

As an important phase of the campaign, all local organizations will be contacted for contributions, in addition to the house-to-house solicitations.

Hospital Notes

Jack Lee Wenzel of Alexander entered for surgery and Mrs. Robert Zeigler of Kanawha entered for medical treatment on Jan. 24.

On Jan. 25, James Just entered as an accident patient and Mrs. Harry Renicker of Woden and Mrs. George Mennenga for surgery.

Entering as medical patients on Jan. 26, were Herman Brunes of Goodell and Brian Classon of Dows. George Eckhoff of Alexander entered for surgery.

Pat Kukuzke of Stuartville, Minn., entered Jan. 27 as an accident patient.

On Jan. 28, Mrs. Jack Maddick and Carl Johnson, both of Kanawha, entered for medical treatment.

Entering for surgery on Jan. 29 was Rex Hawley.

Michael Dorr and Allison Steenblock entered Jan. 30 for medical treatment and Robert W. Smith for surgery.

Dissolution sale set for Feb. 11

A sale to dissolve partnership in the Silvey Implement company will be conducted Friday of next week, Feb. 11, to permit settlement of the estate of the late Veachel Silvey. It will start at 11:00 a. m. and all equipment and merchanise of the firm will be disposed of at that time.

Mr. Silvey, who died a week ago last Friday, throughout the 10 years he was in business was associated in a partnership with Phil Ong of Clear Lake, who was inactive in the operation of the business.

JOHN ARENDS IN TEXAS

John Arends, a 1965 graduate of BHS and son of Mr. and Mrs. Henry Arends, is presently getting his basic Army training at Fort Bliss, Tex. His current address, for the benefit of his friends, is: Pvt. E-1 John Arends US54926915, Co. A 2nd Tng. Bn., 3rd Tng. Bde. (BCT), Fort Bliss, Tex. 79916.

Interesting event promised Saturday—

Expect crowd of 700 to attend Farm Clinic

Biggest concern of the Belmond Chamber of Commerce in connection with the Farm Clinic to be held this Saturday, as of the early part of this week, was to make sure that all interested farmers of the area have obtained free tickets for themselves.

Chamber Secretary Ellis Elliott told the Independent on Tuesday, "There should be tickets available to all farmers in the Belmond area who want them. And with the excellent program that the town-and-country committee has set up, we feel confident that every ticket should be claimed."

He expressed the Chamber's regret that this year's Farm Clinic event has had to be limited to men, but added, "Plans to include some special events for the women in connection with 1968's Second Annual Farm Clinic are already receiving thought."

Not only will all men in attendance at the Farm Clinic this weekend be presented with a program promising both valuable information and entertainment, and a free, full-course dinner at noon, but all will have a chance at some very attractive door prizes to be given away on the basis of registration. Fourteen local firms are donating these prizes.

From the time Don Bunnell, Tomco marketing director, expresses a welcome to the guests at 9:00 a. m. at Luick Memorial Auditorium until the program closes at 3:30 p. m. there will be not a lull in the day's activities.

• • • • • • • • •

EVERETT R. BIERMAN

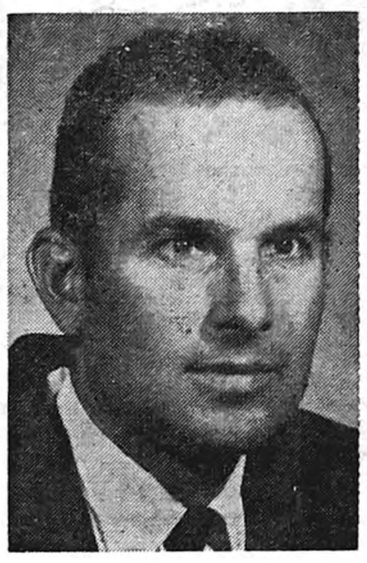

DR. ROBERT C. LAMBE

DR. HAROLD GUNDERSON

Keith Wiggins of the Central Soya staff, as master-of-ceremonies, will introduce during the first phase of the program four speakers whose remarks will be related to "What's New in Farm Machinery?"

First to be heard will be Helen McLane of International Harvester's public relations department at Chicago. She will be followed by S. R. Majors, Moline, Ill., of John Deere's sales promotion staff. Next will be Clarence Triggs, telling of implements being produced right here in Belmond by Triggs Manufacturing company; and this section will conclude with words from G. H. Garth of Fort Dodge, branch manager for the New Idea Manufacturing company.

At 10:40 a. m. the direction of the clinic will be turned to products of Belmond's three major, farm-related industries. Everett Bierman of Fort Wayne, Ind., director of public relations for Central Soya, will talk on "New Horizons for Soybeans."

Then C. E. Wilmarth, Tomco Genetic Giant corn-research director will discuss "Narrow Row Spacings to Boost Corn-plant Population." He will be followed by M. R. "Bob" Cox of the local Armour Agricultural Chemical company staff, whose topic will be "Fertilizer Application for Maximum Yield."

After time is allowed for questions. the gathering will adjourn to the school gymnasium for a cafeteria-style dinner featuring oven-roasted Iowa beef. Gary Gabrielson and some cohorts will provide a background of country music; and the diners will find at their places favors provided by Belmond Chamber members.

Getting the afternoon program off to a fast start at 1:30 o'clock, Lee Kline of radio station WHO at Des Moines will present some amusing and interesting excerpts from his popular human interest program, "Lee Kline's Notebook." Bob Berhnardt, Wright county extension director, will then introduce the agricultural specialists who will be responsible for the balance of the program.

First of three extension experts from Iowa State university, Ames, to take the podium will be Dr. Harold Gunderson. The ISU extension entomologist will speak on "Insect Control." Dr. E. P. "Dutch" Sylwester, weed specialist, will follow with a talk on "Herbicides;" and Dr. Robert C. Lambe, plant pathologist, will wind up the formal program with suggestions relating to "Plant Disease."

The farmers will be given an opportunity to question each of the specialist regarding problems in his particular field before the clinic adjourns.

Several booths containing displays of general interest will bid for the clinic guests' attention in the gymnasium.

Chamber President Ed Gabrielson says, "The town-and-country committee is to be commended highly for getting up such an outstanding program for this First Annual Farm Clinic. And certainly the industries and businesses who are underwriting the major portion of the event's cost are owed the thanks of the entire Chamber for making this event possible.

"If this clinic is the tremendous success that we feel we have every reason to believe it will be, it should certainly be followed by some even 'bigger and better' Farm Clinics here in the years to come."

Pollitt elected by city council to fill vacancy

Frank Pollitt, local service station and repair shop operator, was named by the city council at a special meeting Monday night to fill out the unexpired term of former-Councilman A. M. Nelson. He will serve in the post of councilman-at-large through the current year, on strength of the council's action.

Mr. Pollitt has been a resident of Belmond for 10 years, having come to Belmond in 1957 as an employee of Sheldon Chevrolet garage, the predecessor to McLaughlin Brothers as the local Chevrolet agency. He established Pollitt Auto Service on River avenue in September of 1958 and has since operated that business.

His confidence in the future of Belmond was manifested by the speediness with which he had his business rebuilt after it was totally demolished by the Oct. 14 tornado. In just 26 days, a new building had been constructed and he was back in business.

Frank and Mrs. Pollitt have three children; Kathy is a BHS junior; Jimmy, a freshman; and Susan is in fifth grade.

As another matter of business Monday, the council officially signed the contract with the Office of Urban Renewal under which the city will be eligible for up to $112,942 in demolition funds. This full amount would require matching funds from the city — or their equivalent in acceptable services — coming to $23,800.

DRAKE ECONOMICS DEGREE GOES TO JOHN J. KADUCE

John J. Kaduce, son of Mrs. Herbert (Jean) Schwartz, was among more than 200 Drake university students who received degrees last Sunday at commencement exercises held at the University Christian church at Des Moines.

He was a graduate of Belmond Community High school with the Class of '63. John was awarded a Bachelor of Arts degree in the field of economics.

MAJ. JERRY HANSON HERE FOR BIRTHDAY OF MOTHER

Maj. Jerry Hanson of the Air Force Academy, Colorado Springs, Colo., spent Friday and Saturday with his parents, Mr. and Mrs. A. C. Hanson.

His presence on his mother's birthday made it an extra-special occasion.

Major Hanson piloted one of three planes that brought the academy track team to Des Moines to participate in a dual meet with Drake university on Saturday.

HELLO, WORLD

Mr. and Mrs. Tedmar Thompson of Flint, Mich., announce the birth on Jan. 30 of a 6-lb. 6-oz. baby girl. Mrs. Ruth Thompson is the grandmother.

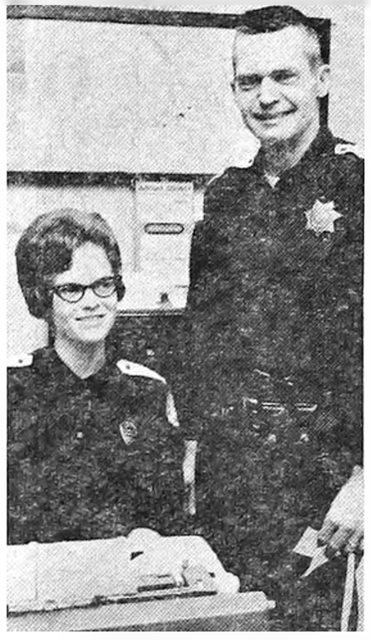

NEW DEPUTIES on the staff of Wright County Sheriff Bob Blecker are Janet Downing and Vern Elston. The board of supervisors, as of the first of the year, approved hiring of Mrs. Downing on a full-time basis to serve as office secretary and perform other official duties. Mr. Elston succeeded Ex-Deputy Harrold Bygness on the sheriff's staff.

"Tornado Fund" set up here—

We received; so now we will give

What a horribly familiar story it was that the Des Moines Register carried Wednesday of last week!

Two persons killed and 217 injured as a vicious twister lashed through St. Louis county in Missouri. Our death toll was six; number injured, around 120 — but only 32 hospitalized.

Number of homes totally demolished by the Missouri tornado, 168 (our figure was 109); homes dealt major damage, 258 (here, 160); homes with minor damage, 1,485 (here, 308).

Since the Missouri tornado struck a much more highly populated area than was in the path of our Oct. 14th twister, the families suffering loss came to 1,975. Only where business damage was involved did Belmond's disaster outstrip the one last week. Seventy-five small businesses were hurt here, compared to 60 in the Missouri calamity.

In view of the generosity that was shown our community by sympathizers from far and wide when Belmond's need was so great, Mrs. E. J. Elliott believes the people of this community will want to demonstrate their gratitude by helping the Missouri victims.

As disaster chairman of the local Red Cross chapter, she has arranged for The Independent and the First State bank to serve as collection points for donations to aid families in the Missouri tornado area. Names of donors will be published in the Independent unless a wish is expressed that the contributor be kept anonymous.

Receipts of the Belmond Disaster Fund (some continue to straggle in, even at this late date) now stand at just under $110,500 — $10.98 less, to be exact. Outlays by the Red Cross for mass care and disaster relief here. plus administrative costs, came to approximately $155,750.

In addition, contributions to various other funds in the community brought the total money funnelled into Belmond expressly for disaster relief or related needs very close to the $250,000 mark, in all.

In the St. Louis area, 8,000 persons have been receiving emergency mass care in the form of feeding, shelter and clothing and the St. Louis Bi-State chapter of Red Cross is busy at servicing welfare inquiries.

"This is all such a familiar story to Belmond people," says Mrs. Elliott, "that I am sure many will want to show their appreciation for the wonderful response to OUR need by extending a helping hand to our Missouri friends.

"In fact, we may well expect the public to be watching us to see what the measure of our gratitude is."

Red Cross looks at further costs tornado prompted

Marvin Hersey, American Red Cross field representative from Des Moines, was in Belmond on Monday to review several city expenditures — either already paid, or potential — that might still be met by the Red Cross as involving tornado relief.

After discussing the outlays with directors of the local Red Cross chapter and with city officals, Mr. Hersey advised that he would personally recommend that regional headquarters at St. Louis pay $2,437 on specific, storm-related bills.

Largest in the group was one of $1,100 that the city met for emergency tree clearance immediately following the Oct. 14 tornado. He said that the final decision on meeting the additional costs would rest with the regional office.

The field representative told the local Red Cross board that the ARC has to date spent $155,734 as a result of the Belmond tornado. Of that amount, $121,757 was for family care in all its aspects, $16,366 was for mass care and $17,611 was administrative expense for the period of time that the Red Cross had headquarters here.

Besides the latest total of $110,489 contributed to the Belmond Tornado Fund at the First State bank, $3,093 was received by the regional office from various chapters for inclusion in the fund. That made the total in this fund to date, $113,582.

BUS TO TAKE REPUBLICANS TO LINCOLN DAY BANQUET

Dwight Tyrrell, Wright county Republican finance chairman, reports that a bus in being chartered to take to Des Moines party members from this area planning to attend the Lincoln Day Dinner on Feb. 11.

Gov. John A. Love of Colorado will be the speaker. Tickets, at $25 per copy, are obtainable from Mr. Tyrrell. Purchase should be prompt, he advises, so bus space can be accurately calculated.

FORMER RESIDENT DIES

Word was recently received by Mr. and Mrs. Corri Fitts of the death of a former Belmond resident, Mrs. J. J. Ferrell of Portland, Ore. Mrs. Ferrell passed away on Nov. 6 of last year.

NEW SHRINE CLUB OFFICERS

Mark Kline of Belmond was elected vice president of the Wright County Shrine club, when it recently held its annual meeting at Holmes. Frank Middleton of Clarion was elected president; James Sebby, Clarion, treasurer; and Merle Poulson, Clarion, secretary.

• • •

Good start!

When it "leaked out" the first of this week that a local fund was being raised for the benefit of the St. Louis area tornado victims, the early response was both prompt and generous. Donations that had already been received by The Independent's press time were as follows:

We 3 Markets $30, First State bank $25, Pollitt Auto Service and Mello Maid each $20, Redder Rexall Drug $15, Mr. and Mrs. Maurice Fahreny $15, Belmond Creamery $10.

$5.00 each — Dr. R. E. Misner, Earl Hinman, L. B. Cox, Bill Walrod, Mr. and Mrs. George Sharp, J. R. Gallagher.

This gets the fund off to a splendid start, with $165 already reported.

Local project poses problems—

Hearing tonight on widening of Highway 69

Complaints from a number of proprietors with businesses on Highway 69 are anticipated when a hearing on widening the thoroughfare to four lanes through Belmond is held tonight (Thursday) at 7:00 o'clock at Luick Memorial Auditorium.

A majority of the businessmen directly concerned, however, have indicated that — while they are unhappy at prospect of another business interruption — they will welcome the long-range benefits of the improvement.

This hearing has been called by the Iowa State Highway commission and staff engineers will be present to supply data in regard to the project, which — as planned — would reportedly close the highway to traffic for a good part of the summer.

The present city administration had put in a request for widening of River avenue and the north and south approaches to Belmond into a four-lane thoroughfare when blacktopping of the surface was done in 1963. Through a misunderstanding as to when application for the project needed to be made, the commission found it impossible to do the work that season.

As an intended accommodation to the community in view of the blow dealt Belmond by the tornado of Oct. 14, the commission put the project into its construction plans for the present year — although it had not appeared at all in the five-year program set forth by the highway body in 1965.

Mayor Robert Misner and members of the city council were pleased by this "favor," as the 49-foot paving (from back-of-curb to back-of-curb, since curb-and-gutter would be included in the project for proper drainage) would represent a valuable civic improvement.

Their initial pleasure was premised on the supposition that one-way traffic could be continued along River avenue while the widening project was in progress. But surveying of the 1.3-mile stretch in early winter divulged that elevations of the existing concrete slab would not provide satisfactory drainage.

Improvement of drainage — which has been bad along some parts of River avenue — is one of the major objectives of the widening proposal, along with improvement in the flow of traffic. And to correct the faults in the present highway through town would require tearing out the existing concrete and entirely replacing it with new.

This would entail not just inconvenience to highway businesses, but would practically put some out of operation and seriously reduce the trade volumes of others for the period of weeks that would be needed to tear out the old concrete and to lay and cure the new.

The project would extend from slightly south of the Iowa river bridge that is just inside the southern city limits to the Great Western tracks on the north. It is budgeted at an estimated cost of $512,000, which bespeaks the long-range value of the project to the community.

Work scheduled includes a new bridge at the south end of the project — which would totally block off traffic from the south during construction — plus installation of railroad crossing signals and erosion control.

Since establishments along the highway suffered tornado damage ranging from major to complete demolishment, and suffered serious losses of business as a result, their owners view with a total lack of enthusiasm any prospect of another enforced and extended period of shut-down or limited operation while the highway through town might be closed to traffic.

On the other hand, sufficiency of the segment of road involved in the widening project is rated by the highway commission at "52 points," which places it in the "poor" classification. Traffic tie-ups at the entering streets, which are common and sometimes prolonged, are among the symptoms that substantiate the rating.

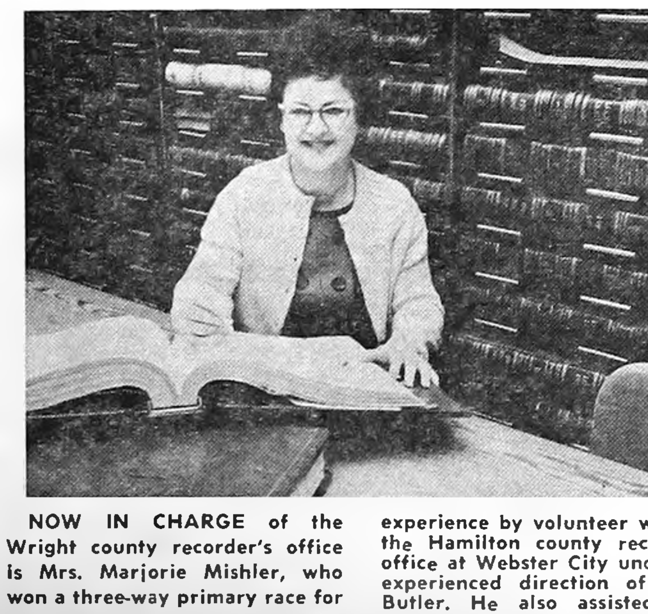

NOW IN CHARGE of the Wright county recorder's office is Mrs. Marjorie Mishler, who won a three-way primary race for the Republican nomination and then defeated Democrat Virgene Cullinan in the general election. Prior to taking office the first of the year, Mrs. Mishler gained experience by volunteer work in the Hamilton county recorder's office at Webster City under the experienced direction of Alvin Butler. He also assisted Mrs. Mishler during her first day and a half in office in "learning the ropes". Assisting her as clerk is Mrs. George (DeeLorys) Baker of Clarion.

USAF promotion to Jerry Hanson

U. S. AIR FORCE ACADEMY, Colo. — Captain Jerry L. Hanson, son of Mr. and Mrs. Albert C. Hanson of Belmond, has been selected for promotion to major in the U. S. Air Force. Captain Hanson is an assistant professor of electrical engineering at the U. S. Air Force Academy, Colo.

The captain, a graduate of Belmond High School, received a B. A. degree in music from St. Olaf college, Northfield, Minn., and was

→

commissioned there in 1954 upon completion of the Air Force Reserve Officers Training Corps program.

He earned a Bachelor of Science degree in electrical engineering in 1961 at the Air Force Institute of Technology, Wright-Patterson AFB, Ohio and an M. S. degree in the same field in 1962 from the University of Illinois. Captain Hanson is a member of Phi Beta Kappa and Tau Beta Pi.

His wife, Jacqueline, is the daughter of Mr. and Mrs. Walter A. Hartwig of Brush, Colo.

MAJ. JERRY HANSON

Camp Fire Girls presented gifts of $888 value at Candy Party

More than 80 Camp Fire Girls and Blue Birds from here, with 17 adult leaders, had the time of their lives last Saturday at Heart of the Hawkeye Council's annual Candy Party at Des Moines. Held at the North High school gymnasium, the affair brought together about 5,000 youngsters from all over Heart of the Hawkeye's broad area.

Cost of transporting the Belmond girls and their chaperones to Des Moines in three school buses was met by the Lions club out of funds bestowed on it by other clubs in Iowa and elsewhere for tornado-related projects.

Belmond's Camp Fire Girls and Blue Birds were special guests at the party this year because the tornado made it impossible to conduct the annual sale of Camp Fire candy here.

They received from Genevieve Clayton, executive director of the council, a check for $230.86 for the local budget representing proceeds from 3,298 boxes of candy sold in the Belmond district's behalf. This was considerably more than the local candy sale usually yields for local use. The check was received by Debbie Thielen, Belmond's Candy Queen of 1965; Cecil Carstens, who for years has served as candy sale chairman here; and Mrs. Eugene Waage, Belmond representative on the council board of directors.

Besides the check, Belmond was awarded 66 "camp scholarships" that will pay half-a-week's fee toward attendance at Camp Hantesa near Boone for a one-week session next summer. This gesture constituted the equivalent of $858 in camp fees and should enable a record number of Camp Fire Girls from Belmond to attend camp this year.

Entertainment at the party was provided by Shrine clowns, a Shrine bagpipe band and a group of junior high pantomimists from a Des Moines school.

ALEXANDER NEWS

BARBARA HOPKEY

METHODIST CHURCH

Sunday:
8:45 a. m. — Church school.
9:45 a. m. — Worship service.

REFORMED CHURCH
Rev. Larry Arends, Pastor

Sunday:
9:30 a. m. — Worship service.
10:45 a. m. — Sunday school.
7:30 p. m. — Evening service.
Wednesday: Feb. 15:
7:00 p. m. Grade school catechism.
Thursday Feb. 16:
7:00 p. m. — High school Catechism.
8:00 p. m. — RCYF.

Mr. and Mrs. Ted Vierkant visited Friday evening at the Delos Claypool home in Hampton.

Belated birthday dinner honored Mrs. C. Floe Peters

Mrs. C. Floe Peters was honored at a surprise belated birthday dinner and party Sunday. The children and grandchildren and great grandchildren brought the dinner. Mrs. Sewick, a granddaughter baked and decorated the cake.

They were Mr. and Mrs. Curtis W. Peters, Jim and Sue, Mr and Mrs. John Sewick, Ann and Robert and Mr. and Mrs. Greg Peters, Sara and Karen, all of Waterloo, and Mr. and Mrs. Merlen E. Correll, Carol and Ann of Des Moines.

Mrs. Peters was honored at another party on her birthday Friday, Jan. 13th.

Mrs. Art Peters left a week ago Tuesday for a week's visit with her daughter, Mrs. Don Oberg, and family at Duluth, Minn.

Mr. and Mrs. D. L. Schofield of Rockwell spent all day Tuesday of last week with Mrs. Louella Larson.

Mr. and Mrs. W.C. Latham entertained at dinner Tuesday evening of last week these guests: Mr. and Mrs. Rex Aldinger and family, W. P. Aldinger and the George Richards family.

Mr. and Mrs. Melbourne Nelson of Kamrar were Saturday evening dinner guests of Mr. and Mrs. Wilbert Hansen.

Mrs. Grace Tinkey is recovering from surgery and tests at the Mercy hospital in Mason City.

Mr. and Mrs. J. W. Veeder of Hampton and Mr. and Mrs Cliff Poland and sons of Rockwell were Sunday evening visitors at the L. B. Bell home

Mr. and Mrs. Claas Modderman were Sunday visitors in Britt at the Norris Larsen home.

Jim Johnson went to Minneapolis, Minn., Friday and brought, his mother, Mrs. Henry Johnson and his sister, Mrs. Bill Ritter and two girls here. Mrs. Ritter and girls will join her husband at Topeka, Kan., where he is stationed, when suitable quarters are found for them at the base there. Mr. Ritter has arrived in Kansas from Wichita Falls, Tex.

Cemetery society meets this afternoon (Thursday)

Hostesses for Cemetery society Thursday afternoon at 2:00 o'clock at the Reformed church parlors are Mrs. Henry Johnson and Mrs. Merle Hansen.

Mr. and Mrs. Willie Pals visited Mr. and Mrs Don Pals and son at Mason City Saturday evening.

Bill Latham took part in a wedding at Newton Sunday.

Jo Latham, son of Mr. and Mrs. Wilbur Latham of Des Moines, recently home from Vietnam, spent Wednesday and Thursday with the W. C. Latham family.

Mr and Mrs. W. C. Latham were Sunday dinner guests in the J. L. Latham home in Hampton.

Mr. and Mrs. Ben Dorenkamp, Mrs. Minnie Eden and Mrs. Hannis Pals attended funeral services for Mrs. Albert Rubendall at Belmond last week.

Family gathering held at Fred Wenzel, Sr., home

Mr and Mrs. Fred Wenzel, Sr., had a family get together Sunday with 43 present for dinner.

Guests were Mr and Mrs. Fred Wenzel, Jr., and family, Mr. and Mrs George Wenzel and family of Belmond, Mr. and Mrs. Anthony Servantz and family of Mason City, Mr. and Mrs. Charles Vancura and girls of Lakefield, Minn. Mr and Mrs. James Wenzel and son and Mr. and Mrs Robert Wenzel.

Afternoon guests were Mr. and Mrs. Vernon Dippel and family of Belmond and Mr and Mrs. Donovan Ash and family of Grundy Center.

A WRONG PICTURE was sent to The Independent with a recent story regarding Colin Halfwassen (above) receiving a commission as a U. S. Navy Ensign. The son of Mr. and Mrs. John Halfwassen of Alexander, Colin was a star athlete at CAL Community High school before going on to Iowa State university to get his college education. The Indpendent regrets it was led astray in the identification of the original picture.

Mrs Minnie Eden and Mrs. Hannis Pals visited Mrs. Jelto Beenken Saturday at Belmond.

Mr and Mrs. Conrad Vestweber moved their household effects from the home of Mr and Mrs. Cort Vestweber to Hampton Friday. They had spent much of this month with the Vestwebers.

Mr. and Mrs. C. C. Schulte and Mrs Clara Harms were Monday afternoon Visitors at the Ted Bonte home in Belmond.

WSCS meets next Wednesday at Methodist church parlors

WSCS will meet next Wednesday afternoon at 2·00 o'clock at the Methodist church parlors. Hostesses will be Mrs. Eldon Bell, Mrs. Keith Myers and Mrs. C. Floe Peters. Presenting the program will be Mrs. Elmer Hopkey, Mrs. David Neuberger and Mary Winwood.

There will be a silent auction with group I in charge.

Mr. and Mrs. Martin McCoy of Hampton were visitors Wednesday evening of last week at the D. R. Schmidt home. Mr. and Mrs. Schmidt observed their 18th wedding anniversary on Thursday.

Mrs Kenneth Myers observed her birthday anniversary Sunday receiving calls from children and grandchildren in Oklahoma, also birthday cake and trimmings at the Hugh Porterfields that evening.

Mr. and Mrs. Louis Borcherding of Coultet were last Sunday dinner guests of Mr. and Mrs. W. C. Latham.

Mrs. C. C. Schulte was honored at a coffee at the Merlin Bier home and dinner at the Calvin Schulte home and by these ladies at her home for her birthday anniversary in the afternoon: Mrs. Yettie Dirksen, Mrs. Otto Ostendorf, Mrs. D. R. Schmidt, Mrs. Clara Harms and Mrs. George Schulte.

Monday Morning callers at the Dick Schmidt home were Mrs. Arnie Masters and Mrs. Mildred Meyers of Graettinger.

Dwight Aldinger and friend, Steve Hagly of Iowa Falls, spent several days at the Rex Aldinger home, during quarter break at Ellsworth college, Iowa Falls.

Sunday visitors in the John Modderman home were Pam Modderman and her friend, Miss Myers, of Des Moines.

Mr. and Mrs. Bob Trager of Latimer were Wednesday night supper guests last week, at the Fred Trager home. The occasion was Bob's birthday.

Saturday, Mrs. Clara Klehm of Clarion and Mr. and Mrs. Otto Ostendorf were visitors at the Homer Olinger home at Goodell.

A week ago Monday visitor in the Dick Schmidt was Arnie Masters of Graettinger.

ALEXANDER HUSTLERS

Regular meeting of the Alexander Hustlers 4-H club was held Jan. 23 at the Alexander school. A chili supper served by the parents preceded the meeting. There were 11 members, two leaders and 13 visitors present.

The leader presentation took the form of slides about beef and pork cuts shown by Pearl Kelsey, extension director.

Douglas Bohman
Reporter

Supt. W. Cameron and family honored at coffee on Sunday

A get acquainted coffee was held Sunday afternoon by the faculty and school personnel and families at CAL High school. Honored guests were the new superintendent and his family, Mr. and Mrs. William Cameron, formerly of Mason city. Mr. Cameron was head of the English department at Mason City school before coming to CAL

Mr and Mrs. Fritz Bruns visited Sunday evening in the Connie Olk home at Latimer.

DeAnn Bruns spent Thursday and Friday in the Marvin Rodemeyer home at Hampton.

Mr. and Mrs. Dean Bruns, Mr. and Mrs. Merlin Braun and Mr. and Mrs. Marlo Westaby were in Des Moines Friday, where the men took part in singing with River City chorus of Mason City at the Iowa Music Educators association convention.

Mr. and Mrs. Dean Bruns and family were Wednesday evening visitors, last week, in the O. J. Stackhouse home at Geneva.

Mr. and Mrs. Fred Kruger of Dows and Mr. and Mrs. Charles Kruger and Bobby were Sunday visitors in the Phillip White home at Fort Dodge.

Mr. and Mrs. Elmer Hopkey spent Thursday and Friday at the David Willette home at Blue Earth, Minn.

Mr. and Mrs. Lyle Pals and family, Mr. and Mrs. John J. Pals and Cheryl of Meservey and Mrs. Sandy Chandler and Lance of Belmond visited Sunday at the Larry Ersland home in Belmond, the occasion being Mitch Ersland's birthday.

Mr. and Mrs. Jelto Dirksen visited at the Dick D. L. Pals home in Belmond Sunday.

Mr. and Mrs. Marvin Plagge of Latimer and Mr. and Mrs. LaVern Hopkey visited Sunday with Larry Hopkey at Mt. Ayr.

Mr. and Mrs. Bernard Bohman and family visited Sunday at the Lawrence Zech home at Pocahontas.

Diane Koenen of Sioux Falls, S. D. is spending several days with her parents, Mr. and Mrs. Henry Koenen.

Mr. and Mrs. Harold Thompson Visited Mr. and Mrs. Larry Anderson at Des Moines Sunday.

Mr. and Mrs. Kenneth Myers attended the wedding reception of Mr. and Mrs. Galen Hackbarth at Coulter Saturday evening. The Hackbarths were Sunday afternoon visitors in the Meyers home.

Mr. and Mrs. Marlo Westaby and family were visitors Sunday at the Wayne Lehman home at Badger.

Wednesday night visitors last week, in the Dick Schmidt home were Mr. and Mrs. Martin McCoy of Hampton.

Mr. and Mrs. Henry Koenen visited Mr. and Mrs. Henry Stoffer at Sheffield Sunday evening.

Sunday dinner guests in the Chris Madsen home were Mr. and Mrs. Gerald Jensen and Mr. and Mrs. Stanley Halfpop and family of Hampton.

Mr. and Mrs. Harvey Hopkey and Sharon Hopkey of Fort Dodge visited Sunday at the Dan Fjetland home at Riceville.

Mr. and Mrs. Walter Plagge and Mr. and Mrs. Fred Bruns were Thursday evening visitors in the Julius Hoyer home at Latimer.

Mr. and Mrs. Dallas Hopkey and Andrea recently moved from Latimer to a home in Belmond.

BEN BUSKOHL TELLS KEVIN HADLEY, "LIKE THIS"

• • • • • •

In BHS ag' department—

2 ISU students aiding Carlson

Two undergraduate students in agricultural education will be assisting Keith Carlson, BHS vocational agriculture instructor, in conducting his classwork during the first six weeks of the second semester. Their time here will comprise training to prepare them for entering teaching careers, themselves.

Both young men are seniors. Ben Buskohl is a student from Grundy Center and Ladon Grotjohn's home town is Schaller.

Mr. Buskohl will teach machinery selection to the ag-business class and modern corn production to the crop and soil science class. He will also have a junior high industrial arts class and will assist with the adult night school class in agriculture.

Mr. Grotjohn, in the ag-mechanics laboratory, will teach basic carpentry, use of power tools and arc welding. He will also help teach the animal science class and will instruct on field trips.

Both young men will be visiting a number of farms in the area during their stay in Belmond.

LADON GROTJOHN GIVES RUSS LONNEVIK AN ASSIST

In the accompaning pictures, the visitors are shown instructing local students in class work. Mr. Buskohl is helping Kevin Hadley solve a machinery selection problem by use of the slide rule. Kevin is a son of the Loran Hadleys of Rowan.

Mr. Grotjohn is shown giving Dan Lonnevik, son of Mr. and Mrs. Russell Lonnevik, instruction in the proper adjustment of an arc welder.

Keith Carlson regards the local high school as fortunate to have the two young teachers-to-be aides in his department and believes they will be able to make valuable contributions to their students' knowledge during their period in Belmond

Vanasse funeral held last week

Raymond Thomas Vanasse, 62, died a week ago Saturday at Franklin General hospital in Hampton.

Funeral services were held a week ago Tuesday at Van Hove Funeral Home. Burial was in Fairview Cemetery in Dows.

Mr. and Mrs. Vanasse have been restaurant owners in Alexander.

Born May 13, 1904, at Spring Valley, Wis., Mr. Vanasse was the son of George and Katherine Vanasse. He was married to Florence Johnson on Oct. 29, 1948, at Owatonna, Minn

Surviving are his wife; a daughter, Betty Jo; and his mother, Mrs. George Vanasse of Hampton.

Vierkants return from holiday west

Mr. and Mrs. Ted Vierkant have returned from a two-week trip to California, during which they visited relatives and friends at Glendale, Los Angeles and Santa Barbara. They traveled by plane.

Highlights of their outing were attendance at the Art Linkletter TV show and a chance to dance with Lawrence Welk, which was thoroughly enjoyed, by Mrs. Vierkant.

An unusual downpour and unusually cold weather accompanied their departure from Santa Barbara.

ALEXANDER BLUEBIRDS

Regular meeting of the Alexander Bluebirds 4-H club was held on Jan. 25 at the Alexander school building.

It was voted to send $5 to IFYE and to send swimming suits and playing cards to Camp Sunnyside.

Demonstrations: "Baking with Non-fat Skim Milk" by Cathy Sue Myers; and "What Causes the Greenish Coat on Boiled Eggs" by Joy Suntkeen. Talks: "Why Use Non-Fat Skim Milk" by Donyce Myers;" Safety Tires" by Kathy Johansen.

New record books were passed out. Lunch was served by Mrs. Myers and Cathy.

Darlynn Myers
Reporter

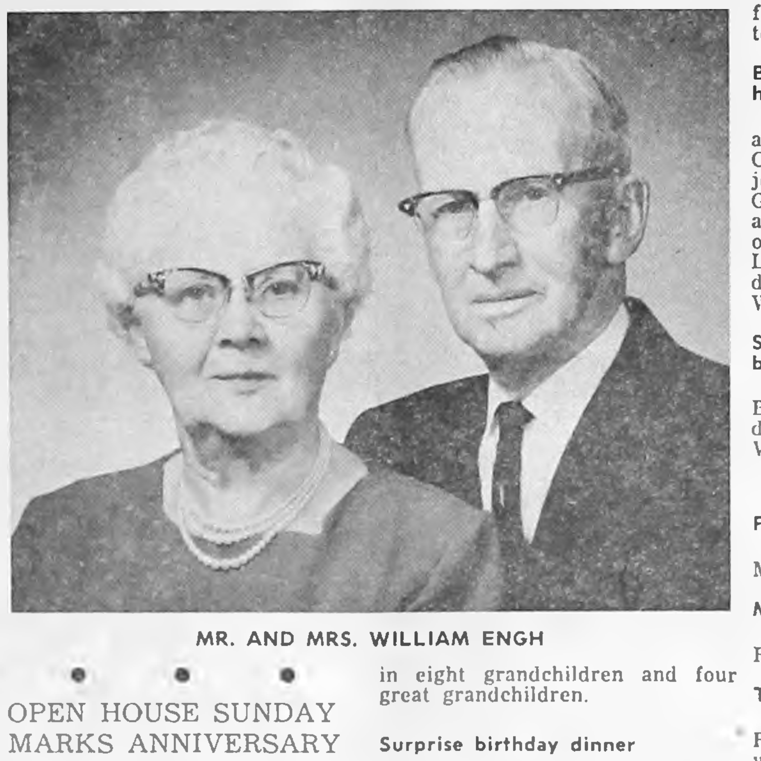

MR. AND MRS. WILLIAM ENGH

• • •

OPEN HOUSE SUNDAY MARKS ANNIVERSARY OF WILLIAM ENGHS

Children of Mr. and Mrs. William Engh of Kanawha will hold open house Sunday in honor of the 50th wedding anniversary of their parents, Mr. and Mrs. William Engh. All relatives and friends of the couple or cordially invited to greet them between the hours of 2:00 and 4:30 p. m. at the Kanawha Lutheran church.

Mr. and Mrs. Engh were married on Feb. 7, 1917, at Eagle Grove. They have farmed throughout their married life, first east of Renwick; then for 21 years near Denhart, and for the past 20 years on their present farm near Kanawha.

They have three children: Kermit of Boulder, Colo.; Shirley (Mrs. Frank) Engstrom, whose husband farms near Goldfield; and Willis, who farms northeast of Kanawha. Mr. and Mrs. Engh also take pride in eight grandchildren and four great grandchildren.

Surprise birthday dinner honors Mrs. Gerald Banning

Mrs. Gerald Banning was surprised at a birthday dinner Sunday given at the home of Mr. and Mrs. Frank Patterson. Mrs. Gladys Mehl, Melvin Soma and the Gerald Banning family were the guests.

MESERVEY NEWS

MRS. VERGENA PALS

Club group hears extension talks

Several members of the Meservey Federated Woman's club attended an all-day extension program, "Spotlight on Meat," presented last Friday at Coonley Hotel at Hampton. A number of demonstrations were presented relative to buying, preparing and serving meat.

Phyllis Olson, extension nutritionist from Iowa State university, Ames, spoke on "Family Living Food Outlook for 1967." The topic of Sondra Sime, home economist for the National Livestock Meat Board, was "Meat Cookery."

A buffet luncheon at the hotel was enjoyed at noon. Those attending from Meservey were: Hildegard Pals, club president; Mary Koehler, Virginia Halfpop. Dorothy Nordman, Frieda Schlichting, June Morris and Phyllis Boelman.

Next club meeting on Feb. 10 will be a "Foreign Cuisine" dinner at the home of Barbara Morris, with each member bringing a foreign dish.

There will be a Valentine gift exchange between the club sisters. Each member is to bring cookies to be distributed to the sick and shut-ins of the community.

Mrs. Mabel Zieman visited Thursday afternoon with the Bud Katuin family in Goodell.

Mr. and Mrs. Kenneth Smith and Cindy of Clear Lake were supper guests at the parental Clyde Smith home Thursday evening.

—SOCIETY—

ANNOUNCEMENT MADE, STITH-BLAKE RITES PERFORMED NOVEMBER

Announcement is made by Rev. and Mrs. M. L. Blake of Thor of the marriage of their daughter Mary Elizabeth to Harold O. Stith, son of Mr. and Mrs. John Stith of Belmond. The rites were performed last Nov. 3.

Both Mr. and Mrs. Stith graduated from Eagle Grove High school in 1961. Mrs. Stith later graduated cum laude from Macalester college in St. Paul, Minn., with a B. A. degree in English and education.

She taught for a time in the Rochester, Minn., school system and now is teaching English in Middletown Township High school in New Jersey. Mr. Stith graduated from Eagle Grove Junior college and attended Morningside college, Sioux City. He recently completed a six-month course in electronics at the Army Signal school at Fort Monmouth, N. J.

He has now been assigned to the Army base at Fort Hood, Tex., where his bride expects to join him.

Several courtesies were extended the couple by New Jersey friends at the time of the nuptials, including a reception by Mrs. Stith's fellow faculty members of Middletown High school.

Birthday dinner at Britt honors Bill Gifford and Jon

Mr. and Mrs. William Gifford and children and Mr. and Mrs. Charles Mikesh and children were joined by Mr. and Mrs. Herbert Greimann and Sherrie of Klemme and Mr. and Mrs. Francis Blanchet of Clear Lake at the home of Mrs. Leon Gifford in Britt for Sunday dinner honoring the birthdays of William Gifford and son Jon.

Sharon Bamford's 12th birthday honored Friday

Eight girl friends helped Sharon Bamford celebrate her 12th birthday Friday after school. Barbara Wenzel stayed as a weekend guest.

COMING EVENTS

FRIDAY, FEB. 3—

Goodwill Circle will meet with Mrs. William Meints.

MONDAY, FEB. 6—

Homebuilders will meet with Mrs. Ray Leebrick.

TUESDAY, FEB. 7—

Century club will meet with Mrs. R. E. Misner. Mrs. James Houser will be lesson leader.

WEDNESDAY, FEB. 8—

Culture Study Club will meet at the Olde Belmond Inn with Mrs. Rex Hawley as hostess and also lesson leader. There will be election of officers.

PICK 2 NEW DIRECTORS FOR BOARD OF LIBRARY

Mrs. Leland Koenen is representing the Garden club and Mrs Mervin Morris is representing the Meservey Federated Woman's club on the library board. The group has recently purchased some new books.

REFORMED CHURCH
Rev. Peter Yff, Pastor

Thursday:
7:30 p. m. — Mid-week Bible studies.
Sunday:
9:30 a. m. — Morning worship.
10:45 a. m. — Church school.
7:30 p. m. — Evening service.

E.U.B. CHURCH
Rev. Clive Cook Pastor

Sunday:
9:30 a. m. — Sunday school.
10:30 a. m. — Morning worship. World Service Day will be observed with women of the WSWS participating in the service and the receiving of a special missionary offering.

Senior YF members will attend the Youth Rally at First Methodist church in Mason City during the afternoon and evening. (No local Senior YF meeting that night.)

7:30 p. m. — Evening service.

Choir practice — After the evening service.

Mr. and Mrs. Fred Halfpop of Mason City, Mr. and Mrs. James Hemming of Thornton and Mr. and Mrs. Jake Pals were Sunday afternoon visitors at the G. E. Raecker home.

Mr. and Mrs. Herman Stadtlander and Mr. and Mrs. Don Schmidt were Sunday dinner guests at the Roman Johnson home at Alexander.

Mr. and Mrs. Louie Stadtlander and family visited Friday evening in the George Wenzel home at Belmond, to help Julie celebrate her third birthday.

Mr. and Mrs. John J. Pals and Sheryl were guests in the Larry Ersland home in Belmond Sunday afternoon to celebrate Mitchell's 4th birthday. Other guests were Mr. and Mrs. Lyle Pals and girls of Alexander.

Jessie Loats of Belmond was a Sunday dinner guests of her sister, Mrs. Willamine Smith. In the afternoon they accompanied Mr. and Mrs. Clarence Vestweber and Kenny of Alexander to Mason City, where they spent the afternoon with their brother and sister-in-law, Mr. and Mrs. Ben Loats.

Mr. and Mrs. Nathan Pals and Lori, Mr. and Mrs. David Haspany and girls, Mrs. Alida Pals and Steven and Darwin Pals were Sunday afternoon guests in the Albert Pals home in Clear Lake, honoring Mr. Pals on his birthday. Other guests were Mrs. Dick Reisinger and family of Hampton.

Mr. and Mrs. Jack Faaborg and children and Mrs. Lillie Faaborg enjoyed an oyster supper Saturday evening at the Hauko Barkema home at Garner.

Lloyd Suntken and Duane Zieman returned home Monday, after vacationing in Arizona.

Mr. and Mrs. Ed Stadtlander of Rockwell were guests in the Jack Faaborg home a week ago Wednesday, honoring Mrs. Lillie Faaborg on her birthday.

Mr. and Mrs. Marvin Hindman of Cowgill, Mo., visited with friends and relatives in Meservey Friday.

Mr. and Mrs. Ben Vierkant, Sr., of Belmond were supper guests in the home of Mr. and Mrs. Bennie Vierkant Friday evening.

Mrs. and Mrs. David Haspany and children were supper guests in the Les Hunter home in Forest City Wednesday evening of last week.

Mrs. Gertrude Musgjerd, who has made her home in Meservey for the past several years caring for her mother, Mrs. John P. Pals before she passed away, moved back to her home in Britt.

Mrs. Herman Stadtlander, Mrs. Jack Faaborg and Mrs. Dan Schmidt were dinner guests Monday at the Dean Pruisman home in Hampton. Mrs. Lillie Faaborg accompanied them to Alexander, where she was a dinner guest in the George Schulte home.

Jake Watermiller of Belmond spent Friday with his mother, Mrs. Hannah Watermiller.

Mrs. Helen Koenen returned to her home Friday evening after spending a week at the Barney Koenen home near Belmond, recuperating from a fall she had at home.

Mr. and Mrs. Leonard Schmidt visited in the Roman Johnson home at Alexander Wednesday evening of last week.

Improvement club told about TOPS

TOPS Queen (Taking Off Pounds Sensibly) Mrs. Lyle Butler of Mason City was guest speaker for the Improvement club's January meeting held at the home of Mrs. Merlin Ruiter. Twenty-two women were present to hear Mrs. Butler.

Associate member Marge Nelson spoke about the club and its purpose. To be named Queen, one has to lose the most weight over a specified period of time.

To answer roll call in TOPS club, each member reports the number of pounds lost (or gained) during the previous week.

A question and answer period followed the talks. Gifts were presented to both ladies by President Gloria Lage.

After the meeting, lunch was served by hostess Phyliss Ruiter and co-hostess Norma Pals.

The February meeting will be a morning coffee at the home of Mrs. Dale Lage.

Clive and Mavis Cook spent Tuesday and Wednesday of this week attending the EUB pastors and wives conference held in Christ EUB church at Des Moines. JL-ewske

Bryce Boelman's 2nd birthday celebrated

Mr. and Mrs. Bernard Ruiter were guests in the Arlynn Boelman home Friday evening, helping Bryce Boelman celebrate his 2nd birthday. Others present were: Mr. and Mrs. Nick Chickara of Detroit, Mich., Mr. and Mrs. Keith Croller of Mason City, Mrs. Esther Boelman and Jim of Belmond and Mr. and Mrs. Donnie Ruiter and boys of Thornton.

Mr. and Mrs. John Albers of Swaledale were Sunday afternoon visitors at the Marie Gruis home.

Mrs. Tena Eckhoff of Belmond was a Sunday dinner guest in the Jack Faaborg home.

Ben Boelman, Sr., honored on his 88th birthday date

Mr. and Mrs. Harry Boelman and sons and Mr. and Mrs. George Wessels and boys of Belmond, Mr. and Mrs. Ben Boelman and girls, Mr. and Mrs. Andrew Boelman and family and Mrs. Grace Johnson and Dennis were guests in the Ben Boelman, Sr., home Tuesday evening of last week, helping Mr. Boelman celebrate his 88th birthday. Afternoon callers were Mrs. Ted Steenblock of Goodell and Mrs. Herman Modderman of Alexander.

Mr. and Mrs. J. E. Hungerford and son Mark of Osage were callers at the Parental G. E. Raecker home Monday afternoon of last week.

Mr. and Mrs. Ferdinand Lemke and children left Thursday morning by plane from Mason City for Florida where they plan to spend about a week to ten days vacationing.

Mr. and Mrs. Albert Sturm and sons, Mr. and Mrs. Vincent Roelafsen, Cheryl, Doug and Harold and Margaret Downs, all of Belmond, and Jerry Steenblock of Goodell were guests in the Vergena Pals home Wednesday evening of last week, honoring Jim Pals on his birthday.

Mrs. Derl Morris and son of Belmond were callers in the home of Mrs. Vergena Pals Monday afternoon of last week.

Mr. and Mrs. Henry Pals of Sheffield and Harvey Pals of Clarion were Sunday dinner guests in the home of Mrs. Tillie Pals. Afternoon visitors were Mr. and Mrs. Clarence Pals and family of Alexander and Mr. and Mrs. Leslie Pals and children.

Harvey Pals and Fonda Martin of Clarion were Friday evening visitors in the Daniel Pals home.

Mr. and Mrs. John R. Schmidt returned home Friday after spending about three weeks vacationing with their daughter, Mrs. Maynard Bertilson, and family in Phoenix, Ariz.

Employees of the Farmers Coop Services Centers of Goodell, Klemme and Meservey enjoyed dinner at the Holiday Lounge in Clear Lake Saturday evening.

Mrs. Carroll Morris and Mrs. Mervin Morris visited with Mrs. Herbert Zirbel at Rockwell Thursday afternoon.

Mr. and Mrs. Jesse Suntken and Jim of Belmond were Sunday dinner guests at the Derald Pals home.

Mrs. Martha Ruiter of Goldfield visited in the Raymond Kessler home Thursday evening.

Mr. and Mrs. Martin Karsjens of Klemme were Sunday afternoon visitors in the Harm Dirks home.

About 200 people were served at a smorgasbord on Premium Day held Friday at the Farmers Coop Service Center here in Meservey.

Mr. and Mrs. Gary Dirks of Mason City were supper guests at the parental Harm Dirks home Sunday evening.

℞ to help your doctor . . . as he helps your health

Ready to Serve You with Every Health Aid

Safeguarding your family's health is your doctor's first concern . . . and ours. We compound and dispense medicinal agents and serve all needs for health aids.

PART OF YOUR HEALTH TEAM

REDDER REXALL DRUG

ERV REDDER, Pharmacists Ph. 2436

GET UP TO $800 A MONTH WHILE YOU'RE DISABLED

(if you can qualify)

Special income protection for Lutherans

Low in cost, yet offers you a sure way to have an adequate income if you're sick or hurt and unable to work. Be sure you have the money to pay the bills if paycheck stops because of disability.

WM. R. (BILL) JOHNSON
412 E. MAIN PH. 444-2998
RES. PH. 444-2960

Lutheran Brotherhood Insurance
Life and Health Insurance for all Lutherans

capp Homes

THE LEADER IN CUSTOM DESIGNED, PRE-CUT HOMES FOR 21 YEARS

The Marlene Size 24' x 48' with 4' x 24' "L"
100s OF OTHER PLANS OR USE YOUR OWN

HAS 6% SIMPLE INTEREST FINANCING
THE LOWEST RATE IN THE BUILDING INDUSTRY

OUR CARPENTERS DO THE HEAVY ERECTION RIGHT ON YOUR LOT. WE FURNISH ALL FINISHING MATERIALS INSIDE AND OUT FOR THE PRICE QUOTED.

OUR FINANCING COVERS EVERYTHING WE DO AND FURNISH—AT A GUARANTEED PRICE, AND AT BIG SAVINGS!

You can also get 100% financing, with no money down, or you can pay cash. Whichever way you decide, you can own your own home free and clear within 10 years or use our plan for interim financing! And you can include complete Plumbing, Heating, Kitchen Cabinets and Electric Packages.

Our carpenters do the heavy erection right on your lot. We furnish all finishing materials inside and out for the price quoted.

GET THE FACTS ABOUT CAPP-HOMES! MAIL COUPON TODAY!

— MAIL THIS COUPON TODAY —
to CAPP HOMES
4721 E. 14th St., Des Moines, Iowa 50313
Please send me more information
NAME
ADDRESS
TOWN OR RFD
STATE ZIP
☐ I own a lot.
☐ I don't own a lot but I could get one.

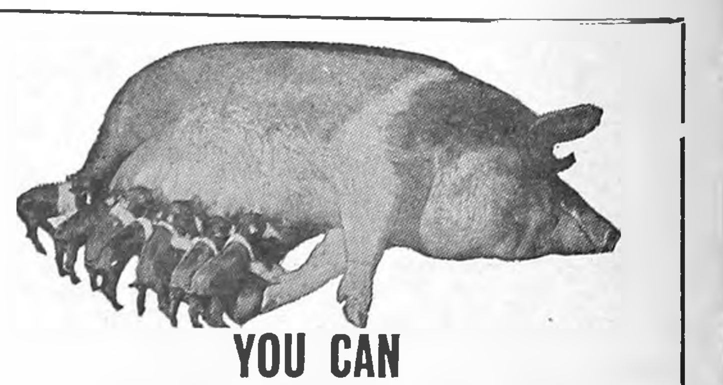

YOU CAN STOP PIG LOSS

with MASTER MIX BABY PIG CREEP ASP and MASTER MIX PIG-ETS ASP

You can cut mortality, control scours, promote healthy growth and get more pigs to market earlier! Master Mix Baby Pig Creep ASP and Pig-ets ASP aids in the prevention and treatment of bacterial swine enteritis and helps maintain weight gains in the presence of Atrophic Rhinitis.

Master Mix research has proven that these two superior quality products can mean healthier profits for you!

SEE US TODAY!

MASTER MIX

FARMERS GRAIN CO.

PH. 2498

EDITORIALS

Understanding is a well-spring of life unto him that hath it. — Prov. 16:22

U. S. spending makes even some Democrats nervous

President Lyndon Johnson's budget message left no doubt that he is determined to continue gung-ho in pursuit of his "Great Society".

Only a minority of U. S. citizens would quarrel with his resolution to support the fighting in Viet Nam, his social legislation — or most of the other tax-consuming programs. But a larger number would be more at ease if they could convince themselves that humanitarian motives, to the exclusion of vote-getting appeal, prompted the whole "Great Society" agenda.

The demands for increased spending have had a disturbing affect even on LBJ partisans, which suggests that prejudice alone does not prompt the misgivings of those not politically bound to the administration.

Rep. George H. Mahon, who is chairman of the House appropriations committee and a Texas Democrat, contemplated the proposed budget and remarked, "We are suffering from some legislative indigestion; from too much government, from too much spending, and from too much inflation. We have made small down payments this past year on some of the newly authorized programs. The costs of many of them will increase year by year."

When such comments come from the Democratic ranks, it is not surprising that a peek at the future has an unsettling affect on citizens of moderate inclination.

Typical of the programs that point themselves toward uncharted territory that is suspected to hold tax sinkholes that could absorb dollars in almost incalculable numbers was that launched by the Demonstration Cities and Metropolitan Development Act.

The original program envisioned the involvement of only about 50 or 60 cities (New York's Mayor Lindsay suggested his bailiwik could use $50 billion in a period of 10 years to rebuild blighted areas); but this is already being dismissed as a rank underestimate.

Even here in "blighted" Wright county, the beneficent hand of the Demonstration Cities program is extended toward farm families — that's right, farm families — who can qualify for expanded housing credit that will be dispensed by the Farmers Home Administration.

The new legislation, it is explained by the FHA, "makes more mortgage credit available to low and moderate income families in Wright county by increasing the level of activities of the agency's housing loan program."

So it goes. And so goes our spiralling inflation — because it seems nothing can "wait"; everything must be done NOW.

We can only hope that plaintive wails from us in the grass roots may reach Washington, still audible, to the affect that we aren't in THAT much of a hurry. And that it's going to help, in the long run, if the dollar retains a semblance of value.

Study aimed at proving county school mergers pay

As was recently mentioned in this column, Wright county is lagging noticeably in following a trend toward merger of adjoining school systems for greater economy and efficiency — particularly efficiency.

We bring the subject up again due to information that came our way in the meantime. Our first remarks on the subject were prompted by the action of Cerro Gordo, Floyd, Mitchell and Worth counties setting up a combined district for administrative purposes. Subsequently, we learned that mergers are presently under study that would set up 19 combined districts serving a total of 43 Iowa counties.

First merger in the state combined Scott and Muscatine counties last year, not long after the Iowa law was passed that permits two or more county systems to be combined. Next July 1, not only will the merger involving Cerro Gordo and its three neighbors go into effect but still another one that will combine Black Hawk and Buchanan counties.

So decided is the trend in this direction that the University of Iowa is conducting a study on multi-county school mergers to ascertain the best conditions for merging county school systems and the best services for multi-county systems to offer.

Director of the study is Assistant Professor E Robert Stephens of the U-of-I college of education. On the basis of the study thus far, he says the ideal multi-county system would provide:

Supplementary services (for local systems which lack a program); coordinating services (for local systems which can use help with their programs); and administrative services (to help the state department of public instruction administer the state school system).

Professor Stephens emphasizes that the multi-county system represents, as does the single county unit, an intermediate level between the local school districts and the state department of public instruction. It does NOT supplant the local district, but assists it.

The most obvious area where a multi-county system can serve local districts to good advantage is in the field of special education, where Wright county has experienced difficulty in keeping itself staffed with needed specialists (speech and hearing therapists, specifically, in a late instance).

But there is wide opportunity for a multi-county set-up to better serve affiliated counties in additional fields: instructional materials that could most efficiently be shared; in-service education; expanded curricula; administration and finance.

Those counties that move first to form advantagious mergers are those that will stand to gain maximum benefit. It is a matter highly worthy of serious consideration by the Wright county board of education — and the sooner, the better.

Suspensions hint wild drivers mainly young ones

A report of driver's license suspensions and revocations for an unspecified period of time that appeared in last Saturday's Des Moines Register caught our casual eye — and then our closer attention when we noted the number of young people listed.

There were 90 suspensions for such reasons as being an habitual violator, serious violation, driving while license was already under suspension and a few others; but most for habitual violations.

Our curiosity was sufficiently aroused that we took the trouble to count the number of teenagers who'd been deprived of their licenses. They numbered 39 — or 43.3 per cent of the suspensions. Another 21 suspensions involved drivers of ages 20 to 22, making exactly two-thirds of the 90 who were age 22 or under.

Eight of the 90 suspensions were disqualifications due to old age; so where disregard of the law was the issue, 73-plus per cent who'd lost their licenses for law violations were in the 22-and-under age bracket. Women drivers might be interested to know that only three in that group were females; and the only other women drawing suspensions were four in the over-age bracket.

So much for the relative competence of women drivers (not so bad, huh?); and also . . . so much for the alleged superiority of the young driver.

We realize that a generalization is unfair to the many young people who DO drive sensibly. But it almost appears that a conclusion could be drawn as to what age group represents the biggest hazard on our streets and highways.

Where revocations were concerned, it seemed that we could detect a leniency toward the young "habitual violators". They seem to be given a second — also a third, fourth and fifth — chance. Of 82 drivers who'd had their licenses revoked, only four were teenagers; only 11 were ages 20-to-22. And only one was a woman.

It struck us that there is food for thought in some of these statistics.

Report from Sen. Hugh Clarke

The Iowa House, acting on one of the most important issues facing this legislature, has passed and sent to the Senate a new permanent reapportionment plan.

By a near party-line vote of 86-36, the Republican-controlled House approved a plan which would reduce the size of the legislature, require subdistricting of counties electing more than one representative or senator and comply with the U. S. Supreme Court's one-man, one-vote ruling.

The plan, which was drawn up and sponsored by Republicans in both houses, would replace a proposal which was passed in the last Democrat-controlled legislature. Earlier this session the carry-over plan was approved by the Senate.

THE HOUSE TURNED DOWN the Democrat plan on two major grounds. One was that it failed to require subdistricting, saying this was permissible, not mandatory. Secondly, Republicans said their plan would cut the size of the House from its present 124 members to 100 and the Senate from 61 to 50 a full two years earlier than the other plan because of some improved wording.

The Republican plan now must be acted upon by the Senate. If passed, it would be submitted to the 1969 legislature for second approval. Following that, it could go to the voters at a special election later in 1969, and the new districts be set up by a special legislative session early in 1970 to take effect in that year's elections.

THERE WAS ALSO MUCH ACtivity on several other important constitutional amendments. The Senate passed and sent to the House a proposal calling for annual sessions of the legislature. That chamber also approved a proposed amendment which would permit the governor to veto individual items in appropriations (money) bills. Both received bipartisan support.

The House also moved toward passage of the "home rule" amendment, which would then go to the voters in the 1968 elections. This would give cities and towns more power to solve their own local problems.

This past week the Senate passed an act which, when approved by the House, will legalize the use of tires which have the metal studs. It was surprising that the debate on this issue took more time than each of the Constitutional amendments which have been discussed so far.

LONG DEBATE WAS ALSO ASsociated with another Senate bill — one which provides that a photograph be placed on the drivers license. I supported this bill with some reluctance because a very good amendment which would have left the type of photograph (black and white or color) up to the Commissioner of Public Safety was defeated.

It appeared to me that a strong lobby representing a manufacturer of instant colored photographs was successful in making the color photograph mandatory. I hope the House removes the mandatory color photograph, passes same and returns it to the Senate for approval, because the indication is that the state could save $100,000 or more per biennium.

THIS WEEK I PREPARED A bill which will give the Iowa Corn Growers association the same statuatory status as is currently enjoyed by the Beef Producers, Swine Producers, Iowa Soybean association and other agricultural groups. This measure is long overdue because little has been done by Iowans to promote our most valuable crop.

This bill also provides that corn producers shall have a member on the important agriculture marketing board. It is here that much can be done to provide the education and research necessary to foster new and improved uses of corn products.

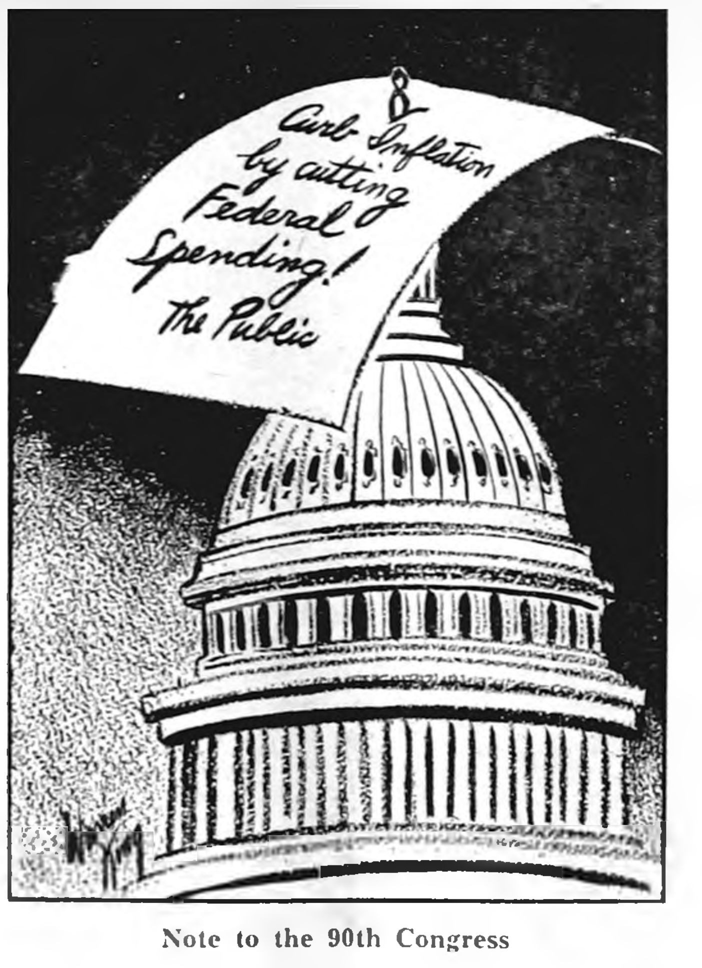
Curb Inflation by cutting Federal Spending! The Public

Note to the 90th Congress

Capitol News Letter

Prepared for its members by
IOWA PRESS ASSOCIATION

BUDGET MESSAGE—

Gov. Harold Hughes, in delivering his budget message to a joint session of the legislature noted that the derivation of the word budget is a matter of some interest.

"It comes from the Latin and French words meaning bag and, in our languarge, a 'budget' formerly meant a 'loose bundle.' Whatever else may be said about the budget I am about to submit, I assure you it is not a loose bundle. A bundle, perhaps but not loose," Hughes observed.

The governor then went on to propose a budget of $376.3 million annually, an increase of $105.3 million, or 38 per cent.

He told the lawmakers that the most widely discussed factor that enters into Iowa's financial planning is the current susbstantial surplus in the state's general fund, which he pegged at $94.4 million.

PART OF THE SURPLUS, HE noted, is non-recurring revenue resulting from the establishment of the withholding system for the indivual income tax last year and from the institution of monthly, instead of quarterly, reporting in the method of collecting the sales tax.

Another very substantial factor in the sharp upturn of revenues from the personal income tax was the fact that the advent of withholding caused thousands of persons to file and pay state income tax who had previously been non-filers. But, the governor concluded, the major part of the surplus results from Iowa's economic growth "on many fronts."

Hughes informed the legislators that originally the total receipts for the present biennium (the two-year period ending June 30, 1967) were estimated at $528.5 million. It is now anticipated, Hughes continued, that the total receipts will be $601.8 million — an increase of $73.3 million for the biennium.

THE INCREASES HAVE OCCURred in all revenue sources, but principally in the two taxes which comprise the major source of revenues — personal income taxes and sales taxes. Sales tax receipts totaled $86.2 million in the first year of the current biennium, and it is estimated that they will total $93 million in this, the second year.

"Percentagewise, these totals represent increases of 11 and nine per cent for the first and second years respectively," the governor observed. Making due allowance for inflation, such increases are unprecedented in the hostory of the state's sales tax revenues."

Hughes told the joint session that he is recommending a "balanced budget" with no increase in taxes. The budget, he said, contains substantial increases for capital improvements and local aids to schools, adding:

"ALSO, FUNDS ARE PROVIDed for other local credits by the state to replace or supplement existing local taxes . . .

"It will be seen that the greatest area of increase is in education and related programs of state aid to local governments. State support of education at all levels through operating funds and state aids, plus the homestead credit, agricultural land tax credit and other state funds that are channeled back to the local level comprise 61.4 per cent of my proposed budget.

"This amounts to $231 million — $64 million more than for this biennium and $23 million more than the entire state budget for 1963-65."

SPENDING PROPOSALS—

Here are some of Hughes' proposed expenditures: An annual increase of $18 million in operating funds for the board of regents' institutions, or a total of $80 million annually; an annual appropriation of $35.9 million for the board of control institutions, as compared to $28.8 million available now.

Increase the budget of social welfare to $33.8 million per year, an increase of nearly 40 per cent; recommendation of $73.3 million per year for state aid to schools, as compared to $48.2 million for the current biennium — an increase of more than 50 per cent . . . and $69.2 million for capital improvements including $30 million for board of regents' institutions.

VETERANS BENEFITS—

A group of bills which passed the Senate under the guidance of Senator Ken Benda of Hartwick will extend veterans' benefits to those who have served in the Viet Nam conflict.

PERSONAL PROPERTY—

At least three Senators are working diligently on repeal or modification of the personal property tax — William Reichardt of Polk, Hilarius Heying of West Union and Joe Flatt of Winterset. All are businessmen. Relief of the tax on inventory is a key issue; both parties are agreed that the tax on household goods should be repealed.

Senator Reichardt, who headed a similar drive as a member of the House last year, points out that his bill would eliminate the products sold but not the physical plant, fixtures or machinery. The discrepancies in taxing personal property are "unbelievable," he says.

DAYLIGHT HUBBUB—

The sigh of relief was almost audible in the legislature when Governor Hughes said that he would veto any bill to eliminate daylight saving time in Iowa. The governor's reputation for being forthright and candid didn't suffer any, either. Before the governor made his announcement, some of the legislators were being flooded with petitions opposing daylight saving time.

Federal law now requires that if a state is on "fast-time" that it be in effect from the last Sunday in April to the last Sunday in October. However, a state can remain on standard time by passing legislation to this effect.

It Was Back in

AS REPORTED IN:

The Independent

The Herald-Press

And The
Iowa Valley Press

FIFTEEN YEARS AGO—

It has been learned by his mother, Mrs. John P. Jones, that her son Pvt. Tony Jones lost his life last July in Korea when he was on patrol behind enemy lines and was brought down by Chinese small arms fire.

—1952—

Plant Supt. Walt Hotvet has made known that the local General Mills plant in 1951 qualified for two safety banners — one from GMI and the other from the National Safety Council — for having gone the full year without a lost-time accident.

—1952—

Meredith Nordschow, a 1934 graduate of BHS and daughter of Mrs. Martha Nordschow, has been engaged as a instructor in physical therapy in the school of medicine on the San Francisco campus of the University of California.

—1952—

Mayor and Mrs. A. W. Loats received word this week from their son, 1st Lt. Eldon "Bud" Loats, that before the end of January he was due for return to the States from Korea.

THIRTY YEARS AGO—

Goodell High's basketball team continues to lead the Seven Eagle conference, having last Friday posted its seventh win without a defeat by whipping Crystal Lake 43 to 18.

—1937—

Manager George Elder announces that Farmers Grain company has installed a new electric incubator, which has a 38,000-egg capacity, an increase of 14,000 over the old equipment.

—1937—

Belmond chapter of the American Red Cross, in cooperation with Manager George Hake, will sponsor a showing of "Dodsworth" tonight at the Lyric theater as a flood relief benefit. It stars Walter Houston, Paul Lucas, Ruth Chatterton and Mary Astor.

—1937—

An estimated 1,600 were served lunch in conjunction with the annual meeting of the Farmers Creamery company held last Thursday at the IOOF hall

—1937—

A dish of razzle-dazzle, whirlwind basketball will be served local sports fans at the BHS gym next Monday night when the famous Harlem Globe-Trotters take on a local independent team.

FORTY-FIVE YEARS AGO—

Last Tuesday evening about 50 members of the Christian Endeavor Society of the Congregational church enjoyed a sleighing party. A fine oyster supper was enjoyed at the home of Mr. and Mrs. Ralph Christie.

—1922—

E. F. Bailey and R. H. Klemme made a trip to Boone last Monday to look over a big ditch proposition with a view to entering a bid on its construction.

—1922—

The boys and girls basketball teams experienced no great difficulty in winning from Rowan Monday night and are quite confident of their ability to make it unanimous in their games with Clarion tomorrow night.

—1922—

Henry Ford took an awful wallop at his Fordson tractors last Friday, cutting the price nearly in half. The price dropped from $525 to $395. A cut of $230 is some cut.

—1922—

The Dows school people in their published school news blame the referee for the loss of the games in Belmond recently. That is a cheap excuse.

SEVENTY-FIVE YEARS AGO—

Contributions to Russian Relief have included the following: W. C. Tyrell, G. H. Richardson, D. D. Harr, $5 each; E. L. Tiede, Pritchard & Rosecrans, N. M. Wolcott, Kenefick Bros., L. B. Clark, P. L. Morse, J. S. Pritchard, $1 each.

—1892—

A respected, well-to-do widower of this town was made defendant last week in a suit for damaged affections, the plaintiff being a buxom widow of about 45 summers. She thinks it will require $3,000 to heal the wounds her heart has sustained.

—1892—

Our ice men here have put up large quantities of that "fruit". The ice house at Alexander was filled from here, also.

—1892—

Note the change in the barber card of D. S. Hoover on the 4th page. Dan is right up with the times, can draw a razor as smooth as any man in the state and keeps an orderly and neat shop.

—1892—

Dried friuts, very cheap at Wolcott's Star Grocery: Good cooking raisins, 16 lbs. for $1; Choice California grapes, 18 lbs. for $1; Choice evaporated apples, 12 lbs. for $1; Black raspberries, 5 lbs. for $1. Also jellies, 20 lb. pail, 70c.

NINETY YEARS AGO—

Mud graces Main street from one end to the other. But wade, gentlemen, wade with "caire"; wade right through in your patent "leathaire".

—1877—

Now you can't kill, trap or possess the prairie chicken, pheasant or quail without making yourself liable. The Feb. 1st law said let them alone.

—1877—

To turn out more petty, senseless law suits, we'll stick up Belmond against any town three times its size.

—1877—

Now there is to be a "reform" in postage stamps, the old style being declared too hard to cancel. And the sticking compound will be so improved that when once licked and pasted down, all the powers on earth can't pull them off.

—1877—

M. H. Luick, living just west of town, has bought a new feed mill and it is now in successful operation. "Mike" believes in ground feed for stock. He can also make good corn meal for family use.

—1877—

Fred Fulton has been operating the Belmond Mills only half-time lately, on account of low water.

'66 turns $13,000 profit—

Ihm reports hospital year exceptionally good

The stage for opening of the new Belmond Community hospital additions (obstetrics wing to the east, laboratory and x-ray addition in the former court ajoining Rowen Room on the north) was appropriately set in 1966 by a record-breaking year.

Administrator Marc Ihm's annual report prepared for the city council shows that total income from hospital operations last year reached the all-time high of $249,284 — up $56,000 from 1965's $193,170. Admissions of 931 adults and children didn't amount to a record, but the total patient days of 6,928 did.

The financial picture was closely bound to the construction of the new facilities. Clear balance at the end of last year was $32,318 compared to $37,636 at the close of '65. But in the course of the year, $25,000 was transferred from the general fund to the building fund, diminishing the balance by that amount.

Profit up nearly $10,000

According to Mr. Ihm, the operating profit was up to approximately $13,000. In 1965, the figure had been $3,184.

It was a fortunate circumstance that the hospital is doing well financially, for a further draw on general funds will be needed to equip the added facilities. To date, $70,000 has been paid to the contractor and $61,000 remains in the building fund — leaving a difference of $30,000 under the $161.000 contracted cost. It is anticipated that this sum can be made up by money from the Luick Hospital Memorial Trust.

There will be, however, $8,000 to $10,000 more needed for furniture and equipment in the obstetrical wing and the x-ray-laboratory complex; and wherewithal will also have to be found to purchase $24,000 worth of new x-ray equipment. Mr. Ihm looks hopefully for these amounts to be obtainable from general funds.

Charges compare favorably

The pleasing financial situation has been achieved on charges of only $18 per day for a semi-private room and $21 for a private room — figures that compare very favorably with the charges of other hospitals in this vicinity and hospitals of Belmond's size throughout the state. The administrator notes that the hospital now owns the television sets that are made available to the patients and that no charge is made for their use. It is fairly prevalent practice elsewhere to charge an extra dollar a day for television.

Introduction of Medicare has had effects on the hospital in several regards. It enters into the fact that accounts receivable at the year's and were up to $43,019, whereas the corresponding figure was $26,804 a year earlier. But owing to a lag in payments from the federal government, $11,699 was due in Medicare fees; and part of the $4,241 due from Blue Cross was Medicare-related.

Payroll $8,453 higher

Not only have room charges been kept comparatively moderate, but the hospital has kept its sound financial position while at the same time paying its help wages that compare favorably with average wages the state over. Registered nurses were receiving from $335 to $396 monthly and aides $176 to $228. Pay to other staff members also ran average or better, in general.

Semi-annual raises go to all who remain on the staff over a period of time, so total wage cost is a gradually increasing figure. The gross payroll last year came to $118,520, which was $8,453 more than the year preceding.

Medicare made necessary the hiring of one additional office worker; and Mr. Ihm commented that when the new facilities go into use — hopefully, about April 1 — it will be necessary to hire an additional maintenance man and an additional housekeeper.

Tornado brought in 17

The noteworthy increase in admissions, from 842 in 1966 to 931 last year, was attributed by the administrator largely to the addition of an extra doctor to the staff when Drs. Harry and Velda Weber came here after the departure of Dr. Arlo Pitcher.

Mr. Ihm surmised that the inauguration of Medicate may have had a minor affect; and injuries caused by the tornado prompted 17 admissions.

Total of patient days coming to 6,928 was 635 over 1965 and also exceeded the previous record of 6,767 set in 1963. Average length of stay was 7.3 days compared to 7.1 the year before and a national average of 7.7. The "biggest" day of the year found 36 patients in the hospital and the "slimmest" only seven.

Average occupancy 73%

The daily average number of patients was 19 adults and children last year compared to 17.2 the year before and 16.8 in 1964. The previous "record" was 18.5 in 1963.

Average percentage of room occupancy was an all-time high of 73 per cent — very close to the maximum of 75 per cent that hospital authorities regard the top figure "acceptable". In 1965 the average occupancy was 66.1 and the year before that, 64.6.

There was a continuing drop in the number of babies born at the hospital. Live births last year numbered 121, a drop of 12 from 1965 and 31 less than in 1964. There wasn't much question but what "the pill" had an influence on this statistic.

108 more surgical cases

Major surgery cases were up to 331, exceeding the 1965 figure by 108 and Dr. Harry Weber found his services as a surgeon in steady demand. There was little change in the number of emergency room procedures, the 98 being only six more than the year before.

Belmond patients comprised a much higher per cent of total admissions in 1966 than in 1965, the respective numbers being 353 and 289. But it was still a relatively "healthy year" locally, for in both 1964 and '63 the hospital was used by 381 persons with Belmond addresses.

Kanawha continued to provide the next largest number of patients with 137, which was 23 more than last year. Altogether, 49 different communities were represented by patients in '66.

All in all, "good year"

Following Kanawha were: Klemme 74, Alexander 61, Goodell 41, Thornton 37, Meservey 30, Renwick 27, Rowan 23, Garner 20, Dows 17, Clarion and Corwith each 15, Latimer 10, Britt seven, Hampton six and Goldfield five.

There were three each from Clear Lake, Mason City and Eagle Grove, two each from Ames, Forest City, Galt, LuVerne and Sheffield. The 24 cities and towns represented by one patient each ranged from South Dakota and Minnesota to Mississippi and from Oregon to Michigan.

Althogether, Administrator Ihm regarded 1966 as "an exceptionally good year" from the hospital's viewpoint.

BUSINESS & PROFESSIONAL DIRECTORY

Free Estimates on . . .
Body Repair, Painting,
Glass Replacement
Phone 444-2906
BELMOND AUTO BODY, Inc.

Call 2265 For
PAUL DORR
Construction Co.
FREE ESTIMATES ON HOME BUILDING OR ANY CONSTRUCTION

Dr. W. W.
Weisbrod
Chiropractor
OFFICE HOURS
OFFICE CLOSED THURSDAY
X-RAY and NCM
Office Ph. 5171—Res. Ph. 5172

PETER C. DANIELS
Construction
Complete New Homes
Repair and Remodeling
Quality Workmanship
Free Estimates
Phone 444-5107
203 6th Ave. SE

● OFFICE SUPPLIES
● TYPEWRITERS
● ADDING MACHINES
Rental & Sales
Belmond Independent

Fred's D-X
MECHANIC ON DUTY AT ALL TIMES
General Repair
DAY Phone 444-5270
NIGHT Phone 444-5119

FOR
Electrical Service
Repair or Installation
Ph. 444-2388
NIGHT OR DAY
Walrod Electric
308 3rd St. NE

Roy A. Henderson
James E. Houser
ATTORNEYS
Belmond, Iowa
PHONE 2221

Relax . . . At
RICH'S TAP
AND
RECREATION
COCKTAILS — BILLIARDS

For Your Next
Roofing or Siding
Ph.532-3493 — Clarion
Wright County
Roofing Co.

Prescriptions
Carefully
and Promptly
Filled
Phone 2436
Redder Rexall Drug

VISUALINER
STEERING SERVICE
FRONT END ALIGNMENT
PHONE 5567
POLLITT
AUTO SERVICE

Life Insurance
R. W. COURSON
AGENCY
Equitable Life of U. S.
● Mortgage ● Retirement
● Education ● Protection

Blue Cross
Blue Shield
—Area Manager—
Geo T. Cummins
BOX 201
WEBSTER CITY, IOWA

Proceedings of the Wright County Board of Supervisors

October 24, 1966
Clarion, Iowa

The Board of Supervisors of Wright County, Iowa met in adjourned session at the Court House in Clarion with the following members present: Walter Weidemann, Chairman, Ed Kennedy, Everett Nelson, Albert W. Christopher and Wendell Duitscher, with the County Auditor in attendance.

Minutes of the last meeting were read and approved.

County Attorney Dewayne A. Knoshaug appeared before the Board on request in regard to delinquent taxes of James Gray d/b/a Clarion Variety Store. The County attorney stated that it would be unethical for him to represent the County in this particular action due to being the attorney for the said James Gray at present and in the past. Due to this situation, the County Attorney requested that, if the Board deemed it necessary, the Board have an attorney represent them in regard to this matter — that they hire one at County expense to do so.

Motion by Duitscher, seconded by Nelson, to employ McClure Engineering Company of Fort Dodge, Iowa to update Wright County drainage records and perform an audit on all drainage districts in Wright County. Motion carried.

Motion by Kennedy, seconded by Christopher, to approve bond of Deputy Treasurer, Betty Maxheimer. Motion carried.

Motion by Duitscher, seconded by Christopher, to adjourn. Motion carried.

Walter Weidemann, Chairman
Ethel C. West, County Auditor

November 1, 1966
Clarion, Iowa

The Board of Supervisors of Wright County, Iowa, met in adjourned session at the Court House in Clarion with the following members present: Walter Weidemann, Chairman, Albert W. Christopher, Wendell Duitscher, Ed Kennedy and Everett Nelson, with the County Auditor in attendance.

Minutes of the last meeting were read and approved.

Motion by Kennedy, seconded by Christopher, to approve application for beer permit and bond of Claude Johnson, d/b/a Lake Cafe at Lake Cornelia. Motion carried.

Motion by Nelson, seconded by Duitscher, to discontinue suspension of taxes on West 1/2 of North 1/3 of Block 7, Town of Galt, Iowa, taxed in name of H. F. Kersey. Motion carried.

Motion by Christopher, seconded by Kennedy to accept Annual report for 1966 of Wright County District Junior Fair. Motion carried.

Motion by Nelson, seconded by Duitscher, to suspend taxes of Minnie Olson on N 1/3 of Lot 5 & South 22 ft. of Lot 6, Block 21; Lot 8, Block 9, Original Town of Goldfield, and N 216 Ft. of Lot 12, Belknap Addition, Goldfield. Motion carried.

The following Resolution was introduced and read:

RESOLUTION

A resolution authorizing the sale of certain real estate described as follows: Lot 6, Block 3, Original Town of Dows, Iowa

WHEREAS, said property is deemed not needed for county purposes, and

WHEREAS, an acceptable purchase price for said property has been offered by Harry Peyton.

THEREFORE, BE IT RESOLVED by the Board of Supervisors of Wright County, State of Iowa, as follows:

1. This Board hereby authorizes the sale and conveyance of the above described real property as herein provided to Harry Payton.

2. That the Chairman of the Board of Supervisors is hereby authorized and empowered to execute and acknowledge, for and on behalf of Wright County, State of Iowa, a Quit Claim Deed of Conveyance for a total consideration of $100.00, to Harry Peyton.

Motion was made by Kennedy, seconded by Nelson, that the foregoing Resolution be adopted. Upon roll call the vote was as follows: Ayes, Christopher, Duitscher, Kennedy and Nelson. Nays, None. Thereupon the Chairman declared the motion carried and the Resolution duly adopted.

The following Resolution was introduced and read:

RESOLUTION

A resolution approving the Quit Claim Deed for the sale of certain real estate described as follows: Lot 6, Block 3, Original Town of Dows, Iowa.

WHEREAS, this Board previously resolved to sell the above described real estate, and

WHEREAS, a Quit Claim Deed has been prepared and executed by the Chairman of this Board.

THEREFORE, BE IT RESOLVED by the Board of Supervisors of Wright County, Iowa, as follows:

1. That the Quit Claim Deed dated November 1, 1966, executed by Wright County, Iowa, by Walter Weidemann, Chairman of the Board of Supervisors, conveying the above described property to Harry Peyton is hereby approved by this Board.

2. That the Chairman of our Board be hereby authorized to exchange said Quit Claim Deed for a consideration of $100.00.

Motion by Christopher, seconded by Duitscher, to adopt the foregoing Resolution. Upon roll call the vote was as follows. Ayes, Christopher, Duitscher, Kennedy and Nelson. Nays, None. Thereupon the Chairman declared the motion carried and the Resolution duly adopted.

Motion by Kennedy, seconded by Duitscher, to adjourn until 9 o'clock A. M., Wednesday, November 2, 1966. Motion carried.

Ethel C. West,
County Auditor
Walter Weidemann,
Chairman

November 2, 1966 at 9 A.M.
Clarion, Iowa

The Board of Supervisors of Wright County, Iowa, met in adjourned session at the Court House in Clarion with the following members present: Walter Weidemann, Chairman, Albert W. Christopher, Ed Kennedy, Wendell Duitscher and Everett Nelson, with the County Auditor in attendance.

Minutes of the last meeting were read and approved.

Mr. Ken Good of the State Hospital and School at Woodward, Iowa visited with the Board about various institutional cases. Motion was made by Christopher, seconded by Kennedy, that Mr. Keith Meyer, Wright County Welfare Director, be appointed liaison officer for Wright County to negotiate with the various state institutions. Motion carried.

The following claims were read and allowed:

Nov. Claims Published 12-1-66

Motion by Duitscher, seconded by Christopher, to adjourn. Motion carried.

Ethel C. West,
County Auditor
Walter Weidemann,
Chairman

December 1, 1966

COUNTY FUND

Election Boards

First Ward — Belmond, Work on election board	57 10
Second Ward — Belmond, Work on election board	57.10
Third Ward — Belmond, Work on election board	92 92
Belmond Twp., Work on election board	56 20
East Blaine Twp. Work on election board	80.76
West Blaine Twp., Work on election board	56.31
Boone Twp., Work on election board	63.07
First Ward — Clarion, Work on election board	85 00
Second Ward — Clarion, Work on election board	42 00
Third Ward — Clarion Work on election board	47 00
Fourth Ward — Clarion, Work on election board	81 00
Dayton Twp., Work on election board	50 42
Eagle Grove-First Ward, Work on election Board	58 10
Eagle Grove-Second Ward Work on election board	96 10
Eagle Grove-Third Ward Work on election board	97 10
Eagle Grove-Fourth Ward Work on election Board	98 10
Eagle Grove Twp., Work on election board	56 62
Grant Twp. Work on election Board	55.70
Iowa Twp., Work on election board	52.90
Lake Twp., Work on election board	58 68
Liberty Twp. Work on election board	88 74
Lincoln Twp. Work on election board	56 84
Norway Twp. Work on election board	58 64
Pleasant Twp. Work on election board	62 57
Troy Twp., Work on election board	61 58
Vernon Twp. Work on election board	53.27
Wall Lake Twp. Work on election board	57 26
Woolstock Twp., Work on election board	55 08

COUNTY FUND

Addressograph Multigraph Corp. Ribbons for addressograph machine	11 22
Allen Printing Co., Supplies: — Treasurer — 22.70 Auditor — 7.20 Sheriff — 7.50	37 40
Alice Alleman, R.N., Expense to Workshop — Meals & Lodging	3 40
Roe Armour, Moving voting machines	17.53
Belmond Publishing Co., Board Proceedings — 202.79 Official Notices — 333.04 Election Supplies — 1,456.83	1,992 66
T. W. Blankenship, Election Expense	85 47
Robert L. Blecker, Board & Lodging prisoners	447 30
Robert L. Blecker, Mileage & expense — Nov.	287.52
Harrold Bygness, Mileage & expense — Nov.	111 66
Campbell's Plbg & Htg Repairs: — Jail — 47 45 Court House — 3 50	50 95
Chapman Oil Co., Gas & service for Nurse's car	74 39
Albert Christopher, Mileage: 44.15 Per diem, 341.25	385 40
Clarion Rubbish Service, Court House 4.00 Jail, 3.25	7 25
Barbara Claude, Relief Matron at Jail	45 00
Craftsman Press, Auditor's supplies — 226.08 Sheriff's supplies — 32.58	258 66
Draheim Typewriter Exch., Typewriter repair — Treasurer's	9.25
Draheim Typewrite Exch., Typewriter repair — Treasurer's	6.75
Janet Downing, Sec'y for Sheriff	196.88
Wendell Duitscher, Mileage: 39 60 Per Diem: 358.75	398.35
W. P. Eagleson Agency, Bond Premium for Supervisor — G. Heard	59.50
Eagle Grove Eagle, Supplies and printing	61.85
Wm. English, Repairs on windows (court house)	25 49
Fidlar & Chambers, Supplies: — Recorder's	13.75
Hecht's, Supplies: — Sheriff's	5.50
Iowa Public Service, Gas & Elec.: Court house	208 41
Iowa Public Service, Gas & Elec.: Co. Garage 17 08 Jail 79 10	96 18
Iowa Public Service, Gas & Elec.: Court house	267 85
Iowa State Industries, Supplies: — Treasurer's	131.10
Ed Kennedy, Mileage: 68.50 Per Diem, 393.75	462.25
Klipto Printing Co., Supplies: County Atty 5.70 Sheriff's 9.43	15.13
Koch Bros., Supplies: — Auditor's	127 00
Vernon Lester, Work on voting machines & mileage	154.32
Vernon Lester, Work on voting machines & mileage	171.24
Lincoln Twp. Trustees:	
Harold Nelson, Trustees' meeting	4.00
Arthur McCormick, Trustees' meeting	4.00
Leo Woodley, Trustees' meeting	4.00
Vera McCormick, Trustees' meeting	4.00
Betty Maxheimer, Expenses — School of Instruction	21.50
Everett Nelson, Mileage: 64 30 Per Diem: 393.75	458 05
Northwestern Bell Telephone Co. Telephone service	269.18
Palmer Company, Inc., Court house supplies	38 86
Joyce Sandmaier, Treasurer's office help	36 65
Robert Shaw, Mileage for Nov.	163.30
Shupe Hardware, Supplies: Sheriff's 7.36 Jail 37 56 Court house 5.60	50 42
Sieg-Ft. Dodge Co., Supplies: Sheriff's	10 69
Norway Twp. Trustees: Olaf Ellason, Trustees' meeting	4 00
Louis Tesdahl, Trustees' meeting	4 00
Lawrence Espe, Trustees' meeting	4 00
Marion Veldhouse, Trustees' meeting	4 00
Miriam Vroman, Expense to Workshop-Meals & Lodging & Nurses Mileage for Nov.	92 50
Walter Weidemann, Mileage: 89 50 Per Diem: 393 75	483 25
William White, Weed Commissioner	381 50
H F Whitman, P M Postage — Sheriff's	25 00
H. F Whitman, P M Printed envelopes — Treasurer's	184.60
Wiggans Electric Co., Court house repairs	26 46
Dale Wray, Work on voting machines & mileage	21 60
Wright County Monitor, Election supplies	116 60
Xerox Corporation, Monthly charges for Xerox machine	95 00
Monthly Payroll, Ending November 30, 1966	8,002 93

COURT FUND

Advanced Systems Inc., Supplies: Clerk's office	1.71
Allen Printing Co., Supplies: Clerk's office	199 40
Clarion Clinic, Blood tests & drugs	21 50
Newt Draheim, Court appointed attorney fees	25 00
Fidlar & Chambers, Supplies: — Clerk's	13.50
John Van Gerpen, J. P. Fees	5 00
Dale A Harding, M D., Blood tests	15 00
International Business Machine Corp., Maintenance — Clerk's office	40 98
Robert B. Kay, Attorney fees	55.00
Dewayne A. Knoshaug, County Attorney Convention Exp & Milage	109 62
Koch Bros., Supplies: — Clerk's	56 08
Harlan L. Larson, Attorney fees	25 00
Wallace Larson, Mayor's Fees	10 00
The Lawyers Co-op Publishing Co. Wright Co. Law Library	17 50
Richard G. Pettigrew, Juvenile Probation Officer-Exp & Milg	38 70
Richard G. Pettigrew, Salary — half month October	68 25
Northwestern Bell Telephone Co. Telephone service	15 05
Drs. Schultz & Schultz, Blood tests	20 00
John VanRoekel, Bailiff	140.00
Webster Co. Dentention Home, Care of Wright Co. inmate	128.00
Roy E. Wilson, Mayor's fees	16 45
Roy E. Wilson, Mayor's fees	15 00
Monthly payroll, Ending November 30, 1966	1,406.87
H. E. Sullivan, Treas., Petit juror's certificates	132.65

SECONDARY ROAD FUND

Acme Supply Co., Tools — 75.86 Parts & Labor — 11.55	87 41
Air Products & Chemicals, Parts & Labor	30.35
Belmond Publishing Co., General Maintenance	20 36
Briggs Ford Sales, Inc., Parts & Labor	50 12
All Wheel Drive Co., New Equip. — 795.00 Parts & Labor 162 05	957 05
Belmond Motors, Inc., Parts & Labor	71 55
Bruns & Smith, Parts & Labor	51.75
Brown Supply Co., Inc., Parts & Labor — 51.70 Supplies 248.00 Gen'l. Maintenance: — 657 50	957.20
Herman M Brown Co., Parts & Labor	37.78
John J. Butler (Snap-On-Tools) Parts & Labor: — 5.48 Tools 22.83	28 31
C. & H. Co., Parts & Labor	160 00
Central Telephone Co., Telephone	11.00
Central Telephone Co., Telephone	4.75
Chapman Oil Co., Parts & Labor	25 50
Chemco Co., Inc., Parts & Labor	125 00
Clarion Rewind, General Maintenance	14.04
Clarion Auto Body, Parts & Labor	39 00
Coast to Coast Store, Parts & Labor	35 67
Coast to Coast Store, Gen'l Maintenance — 2.88 Supplies 5.79	8.67
Curphy Auto Supply, Parts & Labor	14.40
Dakota Iron, Wright Co. Shop Furnace	555.00
D-A Lubricant Co., Inc., Motor Oil	113.30
Franklin Co., Secondary Roads (W. H. Jorgenrud, Engineer) — Resurfacing Gravel	281.25
Franklin-Wright Farm Service Co., Gas — 1,475.64 Diesel Fuel: — 253.77 & Heat: — 10.53	1,739.94
Ft Dodge Machine & Supply, Parts & Labor	84.25
Fullwell Motor Products, Parts & Labor	19.79
Fullerton Lumber Co., Gen'l. Maintenance — 6.68 Supplies — 26 19	32.87
Gibbs-Cook Equip. Co., Parts & Labor	158.70
Goldfield Telephone Co., Telephone	6.71
Goplerud Lubricants, Inc., Motor Oil	68 20
W Hodgman & Sons, Inc., Resurfacing Gravel	1,040 00
Iowa Electric Light & Power, Gen. Maintenance 86 15, Lights 85 70, Heat 81.03	12 88
Iowa Electric Light & Power Co. Lights $10.91	10.91
Iowa Public Service Co., Lights $19.67, Heat $63.55	83.22
Iowa Public Service Co. Gen. Maintenance $3.25, Lights $56 19 Heat $49.10	108.54
Iowa Telephone Company, Telephone $9.35	9.35
J. & L. Tire Co., Tires $361.12	361.12
Leland J. Jenison, Engineer Office	6.00
Johnston Automotive, Parts & Labor	195.09
H. E. Jones, Petty Cash	25 00
H. E. Jones, Co. Eng., Registration for 2 to Convention	41.00
L & H Chevrolet & Machinery, Parts & Labor	76.03
Levine Company, Inc., Culvert	639.60
Lloyd's Body Shop, Parts & Labor	284.00
Lloyd's Hardware & App., Parts & Labor	15.88
Louie's Apco Service, Parts & Labor	223.65
McGraw-Hill Book Co., Engineer Office	27.79
McGonigle & Junglen, Gen. Maintenance $39.65, Parts & Labor $75.79, Tires $976.74	1,092.18
Michael Todd & Co., Inc., Parts & Labor $60.24, Tools $38.20, Materials (signs) $269.07	367.51
Midwest Culvert Co., Materials — Culvert	528.00
Oscar Nelson Gravel Co., Gravel for sanding $17.69, Resurfacing gravel $2,230.80	2,248 49
Nelson Repair Shop, Parts & Labor	17.62
Northwestern Bell Telephone Co., Telephone	12.90
Northwestern Bell Telephone Co. Telephone $17.44, Engineer $22.98	40 42
O. K. Tire Store, Parts & Labor	5.00
P. & M. Stone Co., Inc., Asphaltic other	1,143.75
Premier Autoware Co., Parts & Labor	180 05
Quasdorf Repair Shop, Parts & Labor	9 02
Paine Welding Service, Parts & Labor	305 20
Renwick Welding, Parts & Labor	182 00
Rowan Lumber & Grain Co., Snow Removal	3.36
Sieg Ft. Dodge Company, Gen. Maintenance $3.75, Parts & Labor $323.08, Batteries $40.94, Tools $5.33	373.10
Shupe Hardware, Structures Bdg. $3.50, Gen. Maintenance $9.62, Shop Misc. $3.54, Parts & Labor $4.70, Tools $1.40	22.76
Sumners Insurance Agency, Insurance on new truck	18 20
Sunray DX Oil Company, Motor oil $68.67, Misc. $16.69	85 36
Town of Goldfield, Water	5 75
Starnar R. Trowbridge General Maintenance	196.00
Starnar R. Trowbridge General Maintenance	468.23
Truck & Trailer Sales Inc., Parts & Labor	5.50
Vivian Equipment Company Inc. Parts & Labor	26 13
W & H Co-Operative Oil, Parts & Labor	7.75
Whyte & Son, Parts & Labor	90.99
Wheeler Lumber Bridge & Supply Co., Snow fence	1,118.90
Wright County R.E.C., Lights	7.39
Zep Manufacturing Co., General Maintenance	159.96
Secondary Road Payroll, Month ending November 15, 1966	
Secondary Road Payroll, Month ending November 30, 1966	
James Adams, Labor	415.35
Art S. Anderson, Labor	409.50
Roe Armour, Labor	372.45
Don Arne	436 80
George Babcock, Labor	415.35
Robert Bloxham, Labor	456.00
Melvin Brinkman, Labor	421.15
Bert Boyington, Labor	442 65
Alvin L. Caquelin, Labor	434.85
Tilman Carlson, Labor	448.50
Earl Cronk, Labor	567.40
Oliver Egesdal, Labor	415 35
John A. Foust, Labor	430.95
Merle Gunderson, Labor	507.00
Cleatis Harty, Labor	487.50
James Howieson, Labor	448.50
Ernest Lester, Labor	451 60
Vernon Lester, Labor	226 20
William Madison, Labor	452 40
Manley Orvick, Labor	444 60
Alvin Root, Labor	440.95
Vincent Saccento, Labor	461 40
Sander Schnell, Labor	471.30
Truman Skrovig, Labor	429 00
Alfred Stadtlander Labor	456.30
George Stupka, Labor	444 60
Oscar Toftee, Labor	467 40
Harold Vanness, Labor	493.35
Dale Wray, Labor	448.50
Douglas Freeman, Labor	460.45
Wright County Engineer's Office Payroll, Month ending November 15, 1966	1,549.99
Wright County Engineer's Office Payroll, Month ending November 30, 1966	1,549.99

SOLDIERS' RELIEF FUND

Northwestern Bell Tel., Phone service & tolls	24.02
C. R. Banwell, Rent	52 50
Bel Chris Manor, Nursing care	235 00
B & W Fine Foods, Groceries	31.85
F. B. Champlin, Transportation & per diem	40.40
Clarion Clinic, Medical	33.05
Clarion Clinic, Medical	11.00
Clarion Clinic, Medical	22.50
Eriksen's Super Valu, Groceries	37 90
Dr. J. C. Erlander, Glasses	28 00
Dr. J. C. Erlander, Service & glasses	31.00
Food Giant, Groceries	33 46
R. L. Gorrell, M. D., Medical	70 00
Dr. Dale A. Harding, Medical	6 00
Harold's, Clothing	35 19
Ia. Public Service Co., Electricity & gas	56 63
Ia. Public Service Co., Electricity & gas	67 30
Kramersmeier Drug, Drugs	6.39
Kramersmeier Drug, Drugs	10.50
Herman Meinders, Rent	14.00
McGonigle & Junglen, Fuel	37.92
P & G Market, Groceries	20 00
Redder Rexall Drug, Medical	16.46
Robie's Super Valu, Groceries	55.79
Soldiers' Relief Comm., Cash allowances	40.00
Arden Tweeten, Electricity	27 44
Max Titus, Rent	80.00

CONSTRUCTION FUND

W. Hodgman & Sons, Inc., Project L-166	2,244.75
Oscar Nelson Gravel Co., Project L-266	2,569 20
Starnar R. Trowbridge, Tile	368.20
Glenn Pinkham, Gravel	770.00
Construction Payroll, Ending November 30, 1966	
Melvin R. Brinkman, Labor	28.20
Truman K. Skrovig, Labor	13 65
John A. Foust, Labor	11.70
Alvin L. Root, Labor	11.70

POOR FUND

Belmond Publishing Co., Subscription	4 00
Briggs Ford Sales, Parts & Labor	25.40
Roberta Bygness, IPWA Conference expense	13.88
Community Mem. Hospital, Care	45 10
Community Mem. Hospital, Service	62.30
Dictaphone Corp., Supplies	5.00
Eyler Funeral Home, Ambulance-transportation	20.00
Food Giant, Groceries	37.00
Fulton Funeral Home, Ambulance transportation	10.00
R L Gorrell, M. D., Medical	15.00
R L Gorrell, M D., Auditing medical claims	5 00
Thomas R. Groom, Fuel oil	47.08
Dale A. Harding, M. D., Medical	16.00
G. B. Hogenson, M. D., Medical	25.00
Mrs Veronica Holliday, Care & keep	207.00
Iowa Elec. Light & Power Electricity	3.49
Iowa Elec. Light & Power Electricity	3.49
Mrs. Ruth E. Johnson, Care & keep	63.00
Rev. M. L. Jones, Care & keep $75.00, Clothing $9.50	84.50
Kenefick's, Drugs	53.10
Faith Knutsen, IPWA Conference expense	7.79
Koch Brothers, Supplies Welfare Office	40.32
Kramersmeier Drug, Supplies	61.59
Northwestern Bell Tele., Telephone	62.64
P & G Grocery, Groceries	29.50
Phillips Petroleum Co., Gas — Car	24.54
Reineking Grocery, Groceries	20.00
Bertha A. Rink, Auditing drug claims	20.00
State Dept. Soc. Welfare, AB Fund: $187.93 Emergency Relief $286.04 ADC $1,662.40 AD $198.05	2,334.42
United Building Centers Inc. of Iowa, Material & labor, Convalescent Home	3.10
Wright County Monitor, Office supplies, Welfare Office	2.70
YMCA Boys Home, Care & keep $85.00, Clothing $66.39, Misc. $7	158.39
Monthly Payroll, Ending November 30 1966	338.28

STATE INSTITUTION FUND

Leslie Archerd, et al, Mental illness hearing	15.00
Harrold Bygness, Mileage to Cherokee	20.00
Edna's Nursing Home, Care & keep	126.20
Griffin Rest Home, Care & keep	625 00
Frank F. McKean, M.D., Medication	15.65
The Rockford Good Samaritan Center, Care & keep & medication	129 00
Hancock County Auditor, Care & keep & medication	108.00
State Sanatorium, X-ray & medication	6.30

ROAD CLEARING FUND

Quasdorf Repair Shop, Repairs	15.33
Nelson Repair Shop, Repairs	4.00
Sumners Insurance Agency, Ins. on Weed Commissioner's pick-up	18.20
Road Clearing Payroll, Ending November 30, 1966	
Roe Armour, Labor	35.10
Art S. Anderson, Labor	35.10

COUNTY MENTAL HEALTH

Dale A. Harding, M. D., Examination & medication	19.50
The Hub, Clothing	18.34
Kenefick's Medication	49 00
Keith Meyer, Director, Care & keep	600.00
Hancock County Auditor, Care & keep, $90.00, Medication $8.00	98 00

YOU ARE INVITED TO SEEK OUR COUNSEL AS FREELY AS IT IS OFFERED.

Fulton Funeral Home

AMBULANCE SERVICE
Belmond Phone 2243

ALL TYPES OF

PLUMBING-HEATING

SERVICE & REPAIR

- Water-Sewer Lines Installed
- Remodeling-Siding Basement Work
- Roofing-Garages New Construction

FREE ESTIMATES

- Financing Available Up To 5 Years

Downard Plumbing Co.

BONDED AND LICENSED

Chas W. Downard Ph. Belmond 5212

OR

Phone Des Moines 266-0939 Collect

HAMILTON DM 677

The modern fabric cycles on a new gas dryer do more than dry. They iron. (Even take care of "touch-up" pressing on permanent-press clothes.)

Northern Natural Gas Company

Build your new home the modern way, using custom built Weyerhaeuser components There are many advantages.

- Precision built
- Faster erection
- 90% financing available
- Color coordination
- 20 year warranty on Weyerhaeuser products
- Your plans or ours
- Expert plan service

NORTHWEST HOMES

Phone 662-4567
314 N. 5th St.
SAC CITY, IOWA

PLEASE SEND MORE INFORMATION TO:
NAME
ADDRESS

The FINEST in Wedding Photos
MUELLER STUDIO
Phone 532-2869 CLARION, IOWA

CONSOLIDATE & SAVE MONEY

If your payments look like this . . .

	Owe	Payment
Dr. Bill	$ 632.00	$22.00
Finance Co.	715.00	45.00
Dep't Store	400.00	33.00
Misc. Bills	253.00	14.98
	2,000.00	114.98

We can consolidate your bills for only $79.45 per month & this is $35.53 saving.

S & M FINANCE

Ask for Ray Summers. We make loans for any purpose
CLARION IA. PHONE 532-2857
1ST IN NORTHWEST IOWA

STUDENTS! HOMEWORKERS!
Need a typewriter?

Rent a New Royal Portable

—only $2.50 a week!

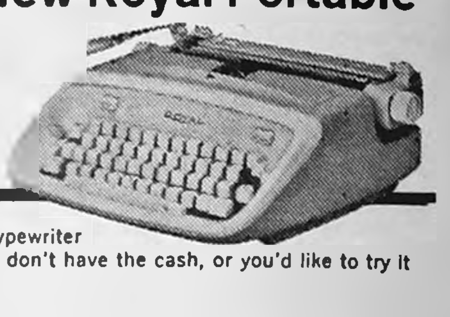

You need a good typewriter right now, but you don't have the cash, or you'd like to try it out first. Right?

Right!

The solution: Rent a brand-new Royal portable from us, at a low monthly rate, for as long as you like. It's as simple as that.

Select just the model you want from the full line of famous ROYAL portable typewriters, on display now.

UP TO $30 IN RENTAL MAY BE APPLIED ON PURCHASE

BELMOND INDEPENDENT

FOR SALE

3 bedroom-completely remodeled home. Carpeted, full basement, attached garage.

New 2 bedroom home 2 blocks north of city hall. Priced to sell.

Small two bedroom home. New roof, new siding, ready to move into. $7,000

Lennox 125,000 BTU furnace $100.00

Coleman 65000 BTU gas furnace $50.00

Coleman floor furnace, complete $25.00

Near new and all in good working condition

SEE

Dale Jackson or George Gibson at Belmond Greenhouse or at Paul Rogalla new home on 3rd st. NE.

capp Homes

THE LEADER IN CUSTOM DESIGNED, PRE-CUT HOMES FOR 21 YEARS

The Marmion Star 24' x 48' with 8' x 24' "L"
100s OF OTHER PLANS OR USE YOUR OWN

HAS 6% SIMPLE INTEREST FINANCING
THE LOWEST RATE IN THE BUILDING INDUSTRY

OUR CARPENTERS DO THE HEAVY ERECTION RIGHT ON YOUR LOT. WE FURNISH ALL FINISHING MATERIALS INSIDE AND OUT FOR THE PRICE QUOTED.

OUR FINANCING COVERS EVERYTHING WE DO AND FURNISH—AT A GUARANTEED PRICE, AND AT BIG SAVINGS!

You can also get 100% financing, with no money down, or you can pay cash. Whichever way you decide, you can own your own home free and clear within 10 years or use our plan for interim Financing! And you can include complete Plumbing, Heating, Kitchen Cabinets and Electric Packages.

Our carpenters do the heavy erection right on your lot. We furnish all finishing materials inside and out for the price quoted.

GET THE FACTS ABOUT CAPP-HOMES! MAIL COUPON TODAY!

Ph. Home 515-332-2988
Ph. Office 515-332-207

MAIL THIS COUPON TODAY
TO CAPP HOMES
Please send me more information
NAME
ADDRESS
TOWN OR RFD.,
STATE ZIP
☐ I own a lot.
☐ I don't own a lot but I could get one.

PUBLIC NOTICE OF HOLDING EXAMINATION

The Examining Board of Wright County, Iowa, has in accordance with Chapter 441, Code of Iowa, 1966, scheduled a written examination for the position of County Assessor of Wright County, Iowa, which will be held in the Court Room at Clarion, Iowa, on March 15, 1967, at 9:00 o'clock A.M.

The examination will be prepared and conducted by the Iowa State Tax Commission and the grading of the examination papers will be done by said Commission. To be eligible for appointment, an applicant shall receive a grade of not less than seventy (70) percent, and those so qualified by the State Tax Commission shall remain eligible for appointment for a period of two (2) years from date of certification by the State Tax Commission.

This examination shall cover the following and related subjects: —

1. Laws pertaining to the assessment of property for taxation.
2. Laws on tax exemption.
3. Assessment of real estate, including fundamental principles and practices of real estate appraisal and valuation.
4. Assessment of personal property and moneys and credits.
5. The duties of the assessor.

Only qualified electors of the State of Iowa shall be eligible to take this examination, and those desiring to apply to take the examination may obtain application blanks at the office of the Wright County Auditor. Their completed applications shall be mailed to the Property Tax Division, State Tax Commission, State Office Building, Des Moines, Iowa 50319, prior to the examination date.

Dated at Clarion, Iowa, this 26th day of January, 1967.

A. M. SAYLOR
CHAIRMAN

MARC IHM
SECRETARY

WRIGHT COUNTY EXAMINING BOARD

For Sale or Trade

FOR SALE — Lennox oil burner furnace, 130,000 B.T.U. Good condition. Heat ducts and registers, complete. $150.00. Harold Schaefer, Latimer, Ia. 92310. g18t2*

Look Here FOR THE Home You Want

3 Bedroom home on pavement —tornado damage — to be sold as is	$5,500
3 Bedroom home — Near school No Basement	$7,000
2 bedroom near Jr. High Good garage — west front gas heat	$12,000
4 Bedroom in south Belmond, 30 day possession, $1,500 down priced at	$13,000
3 bedroom, Attached garage, Carpeted, 2 baths, rec. room. North Belmond. $1,300 down	$13,000
3 bedroom — new — Incl Stove, oven & Refrigerator, located in Goodell Immediate possession	$14,000
New 3 bedroom home in north Belmond, carpeted living room, built in oven and stove, attached garage and paved drive	$17,000
Duplex near main st. 2 bed room down, 1 up—always rented—Inculding furniture upstairs 21,500 p.m. 6/1/67	
3 bedroom home, like new, in Eastgate. Central air conditioning, carpeted, finished basement, paved drive to attached garage. Immediate possession.	$23,000
3 bedroom carpeted living room and bedrooms, finished basement, sandpoint, large built in kitchen and dining area, double garage, over 1½ lots with carpet-like lawn plus other landscaping in Kirkendall.	[illegible]
3 Bedroom Brick home 2 fireplaces 3 bath's — finished basement, patio, dble. attached garage — Near High School	$28,500
5 bedroom, brick and wood siding, finished basement, carpeted living, dining and bedrooms, large family kitchen, 1½ baths, enclosed breezeway to double garage on well landscaped corner lot near swimming pool, Methodist and Bethany churches. 90 day possession	$29,500

LOTS FOR SALE

WE HAVE SEVERAL LOTS — ON PAVEMENT

55 Ft. lot on 2nd. Ave. NE	$2,000
75 Ft. lot on 1st St. SE	$2,700
90 Ft. lot on 1st St. SE	$3,500
100 Ft. on 3rd. St. NE	$3,500

R. W. COURSON AGENCY
Real Estate
Insurance
Ph. 2451

THERE NEWS IN THE ADS

TAKE soil away the Blue Lustre way from carpets and upholstery. Rent electric shampooer $1 from Lloyd's Hardware and Appliances. phone 2309. g19t1

FOR SALE — New Home sewing machines — Grundig stereos — radios — tape recorders. Sales and service. Enid's Sewing Center. Phone 456-2170 Hampton, Ia. Leonard Levy g16tf

FOR SALE — 3-bedroom house, nearly new, 916 1st Ave. SE. Single garage. Includes drapes, curtians and nearly new electric stove. Electric water pump in basement. Immediate occupancy. Inspection by appointment. Ph. Otis Tendall, Clarion 532-2080; or Adolphe Tendall, Belmond 444-8255. g18t3*

Registry Service for your Wedding Gifts

DOUGHERTY JEWELRY

HY-LINE LAYERS ranked 1st in the 1966 Minnesota Random Sample Test, make 16c more per bird than the second place entry and 69c more per bird than the average entry in the test. Put great profit potential to work in your laying house. Order Hy-Lir chicks or started pullets from t Alexander Hatchery, phone 69z-3225 g19t2

FOR SALE — Special price on LINCOLN WELDERS. New 180 AMP. are $79.95 and new 225 AMP. are $92.95. Price includes helmet, cable, ground clamp, electrode holder, wall plug, and sample electrodes. GAS WELDING and CUTTING TORCHES are $99.50. COOK'S WELDERS SUPPLY, INC., Algona, Ia. g18t2

THOMAS ORGAN (like Lawrence Welk uses) in like new condition — walnut finish can be seen in this area. Someone may assume payments. Write to Credit Manager, Acme Piano Co., Box 4093, H. P. Station, Des Moines, Ia. 50313. g19t1*

These Fine HOMES FOR SALE

Very nice 3 bedroom 2 story home in Goodell with large single garage. Has new kitchen less than 1 year old with stove included. Has full basement with 2 year old furnace. Priced to sell — Immediate Possession	$8,000
Large 2 bedroom home near schools with 1 extra building lot	$10,000
Large 4 bedroom home on East Main with attached double garage on fine corner lot	$14,000
Duplex — good rental property near Main street. Apartment down has 2 bedrooms. One bedroom up. Priced at $21,500 with possession 6/1/67	
Very nice large near new 3 bedroom home in Eastgate with attached garage. This luxury home has many fine features such as: central air conditioning, carpeted living room, all drapes and curtains stay, early American kitchen with color-matched built-ins, 2 baths, finished basement, and over 1450 square feet of beautiful living space. Move right into this wonderful home — IMMEDIATE POSSESION	$23,000
Near new luxury 3 bedroom home in Kirkendall with attached double garage, finished basement and many extras. Priced to sell at	$25,000

BRAND NEW HOME

New 3 bedroom home now under construction located on paid for paving. Carpeted living room, built-ins (oven and range) attached single garage. Finish to your taste. Priced to sell at	$17,000

THESE FINE HOMES ARE AVAILABLE FOR YOUR IMMEDIATE INSPECTION. PHONE FOR AN APPOINTMENT TODAY.

Flanagan Agency

PHONE 2391 PHONE 2414

Your classified ads in the Independent-Buyers Guide are read in more than 4,500 homes. that's why they get results . . . as the people who you have noticed use them regularly.

5c per word first insertion. 60c Minimum Charge

4c per word second insertion of same ad — Minimum 25c

3c per word 3 weeks or more.

Cards of thanks — 3c per word $1.00 Minimum.

In Memoriam Poetry — 3c per word — $1.00 Minimum.

Deadline for all classifieds 9:30 a. m. Wednesday of each week.

Phone 2331

FOR SALE — Wedding announcements and invitations; 100 genuine Heliogravéd (not to be confused with engraving) from $12.40. Let us show you our complete line of wedding announcements and stationary. Belmond Independent. g4

FOR SALE — standard regis... stock forms & printed forms, register machines, pasted NCR sets and Speedisets. Belmond Independent g18tf

FOR SALE — Business building lot at 332 Main Street. Good location lot at 312 2nd Ave. NE. Marson Nelson, phone 444-2441. g18t3

FOR SALE — Olympia, Royal, Smith-Corona portable typewriters from $69.50. Victor Adding Machines from $79.50 — Buy or rent, Day, Week or Month. Belmond Independent. g49tf

FOR SALE OR RENT — 3-bedroom house in Goodell. See Kinseth Plbg. & Htg. or write Kenneth Kinseth, Box 49, Decorah, Ia. g16tf

NEW HOMES FOR SALE — Using Weyerhauser custom-built components. Write, Northwest Homes, Sac City, Ia. g13tf

FOR SALE — 3-bedroom house, double garage, 90-ft. frontage, $4,500. See Jack Mariner at Goodell or Cooper Agency at Kanawha, phone 762-3271. g17t4

FOR SALE — Duroc gilts to farrow in February and March. 1 mile north, 2¾ east of Belmond. Telephone 444-8426, Dale Hauge. g16tf

MIMEOGRAPH Paper for sale, Belmond Independent. g49tf

FOR SALE — Poland China boars, production tested, feed conversion of 250 lbs. Accredited herd No. 141. Vacc., guaranteed, delivered. Doyce Friedow, 2 north, 3¼ west of Goodell. Phone Kanawha 762-3977. g52tf

DALE SAYS — We have a complete line of serums, vaccines, bacterins for hog cholera and erysipelas at your complete veterinary supply store Kessler's Pharmacy. g18tf

FOR SALE — Personalized napkins for weddings, parties, anniversaries. Thank you notes, personalized stationery, playing cards and matchbooks. See samples at the Belmond Publ. Co. g50tf

FOR SALE — Rubber stamps of every kind as low as 80c, 3-day service. Perma-Stamps from $2.90. Belmond Independent. g42tf

FOR SALE — Thick scratch pads 10c each, Belmond Publishing Co. g29tf

DATING STAMPS now for sale at the Belmond Independent office. No need to write a date. Only $1.10, plus tax. g25tf

FOR SALE — New electric and manual adding machines from $79.50, plus tax. Belmond Independent. g28tf

STENCILS, Duplicator ink and correction fluid — now on hand at the Belmond Independent office. 29tf

FOR SALE — Success desk calendar refills or complete sets. Belmond Independent. g13tf

FOR SALE — Stencilling kits with 5 sizes of letters half-inch to three-quarter-inch. May be used many times. Only $1.50 Belmond Independent. g43tf

FOR SALE OR TRADE — Building lots. Phone 444-5106, Larry Dorr. g6tf

FOR SALE — 6-room house in Goodell, 5 lots. Good location. $6,000. Contact Garner, 923-2276. g49tf

FARMERS — We carry a complete line of animal and poultry veterinary needs at Redder Rexall Drug. g35tf

FOR SALE — Two lots on hill; first $800 takes both lots, abstract furnished. Contact Keneth Kinseth, Box 48, Decorah, Iowa. g50tf

EVERY HOME needs a desk stapler. Markwell and Bostitch are both good staplers and can be used as tackers. Priced from $1.95 and up at the Belmond Publishing Co. office. g22tf

NOW FOR SALE — Modern 2-bedroom home, 1 story, full basement on paved street; former home of Miss Carrie Courtney. Located at 311 5th Ave. NE, Belmond, Ia. For inspection of this fine property see Roy A. Henderson, Executor. g10tf

J. F. ANDERSON LUMBER CO.

Winter Is A Good Time

to do that repair or remodeling job. Carpenters are readily available. Free estimates cheerfully furnished. Bonded carpenters available for either contract or time and material jobs.

NO JOB TOO LARGE — OR TOO SMALL

Write or Phone

J. F. ANDERSON LUMBER CO.

Spencer, Ia. Ph. 262-2940

FOR RENT

FOR RENT — Two 3-room apts. and bath. Furnished. Call 5555 — 7:30 a. m. to 5:00 p. m. Belmond Auto Supply. g18tf

FOR RENT — 3-bedroom, 5 room house, 6th and Main. Full basement. $50.00 per month. Phone 444-5579. g18tf

FOR RENT — Near new house on farm. Richard Eckhoff. g18t2*

FOR RENT — Apartment at Methodist Church Apts. Available Feb. 1. Contact Kinseth Plbg. & Htg. g18tf

FOR RENT — Typewriters and Adding machines. New machines for rent. Belmond Independent. g5tf

FOR RENT — 2-bedroom basement apartment; newly redecorated. Call 444-7391, Belmond Apartments. g15tf

FOR RENT — Men's formal wear for all occasions at Thompsen and Keleher Clothing. g27tf

Lost or Found

LOST — Tape recorder. Loaned to a man this fall. Please return to Mrs. R. W. Courson. g18t3

Business Services

HAIRCUTS are $1.00 in Goodell. Now open. g48tf

KESSLER'S Pharmacy will fill your prescription with prompt, accurate and courteous service. Dick Bloemke, registered pharmacist, phone 2447. g6tf

WATCH NEED CLEANING? Bring it to Dougherty Jewelry. Prompt Service. g40tf

BE SURE — Insure with us. Insurance for all your needs, Flanagan Insurance. Phone 2391 or 2414. g42tf

YOUR DOCTOR'S prescription expertly compounded at Redder Rexall Drug. g1tf

FOR "MR. FIX IT" (Gunnar Kling) call Spahn and Rose Lbr. Co. 444-2250 for general repairs. 49tf

PIANO TUNING and repairing. H. E. Stutters, Clarion, Phone 532-3509. g23tf

Legal Notice

IN THE DISTRICT COURT OF THE STATE OF IOWA IN AND FOR WRIGHT COUNTY

IN THE MATTER OF THE ESTATE OF VEACHEL R. SILVEY, Deceased.

Probate No. 8330

NOTICE OF PROBATE OF WILL, OF APPOINTMENT OF EXECUTOR, AND NOTICE TO CREDITORS

TO ALL PERSONS INTERESTED IN THE ESTATE OF Veachel R. Silvey Deceased:

You are hereby notified that on the 26th day of January, 1967, the last will and testament of Veachel R. Silvey deceased bearing date of the 2nd day of July 1964, was admitted to probate in the above named court and that Francis D. Silvey was appointed executor of said estate.

Notice is further given that any action to set aside said will must be brought in the district court of said county within one year from the date of the second publication of this notice, or thereafter be forever barred.

Notice is further given that all persons indebted to said estate are requested to make immediate payment to the undersigned, and creditors having claims against said estate shall file them with the clerk of the above named district court, as provided by law, duly authenticated, for allowance; and unless so filed within six months from the second publication of this notice (unless otherwise allowed or paid) such claim shall thereafter be forever barred.

Dated this 26th day of January, 1967.

Frances D. Silvey
Executor of said Estate
Belmond, Iowa 50421

Roy A. Henderson
Attorney for said Executors
Belmond, Iowa 50421
Date of second publication
9th day of February, 1967 19t2

OFFICIAL NOTICE BEFORE THE IOWA STATE COMMERCE COMMISSION

TO THE CITIZENS OF HANCOCK AND WRIGHT COUNTIES, IOWA:

Notice is hereby given that Harry Kaler, DBA Kaler Freight Line, Mason City, Iowa, has made application to the Iowa State Commerce Commission under authority of Chapter 325, Code 1966, for a Certificate of Convenience and Necessity to operate as a motor carrier of intrastate freight between Mason City, Belmond and Goodell, Iowa.

The Commission has fixed Thursday, February 23, 1967, ten (10:00) o'clock a.m. at the office of the Wright County Auditor, Clarion, Iowa, as time and place for public hearing on the above docketed application.

February 23, 1967, ten aU.d

IOWA STATE COMMERCE COMMISSION
Dick A. Witt, Chairman
Frank B. Means, Commissioner
Bernard J. Martin, Commissioner

ATTEST: E. B. Storey, Secretary.

Dated at Des Moines, Iowa, January 23, 1967.

Docket No. H-4955 19t2

WANTED

LADIES — don't let your budget fence you in. Have the extra money you want through part time work with Avon. Opening in Town of Belmond and Pleasant Township. Write or call: Mrs. Loraine Bixler, Algona. g19t3*

CAMERA WORK for Offset printing is interesting, challenging, well-paid. Get basic training for Offset along with Linotype at Iowa City. New class Feb. 6. Write now to Newspaper Prod. Lab., U of I, Iowa City. g10t10*

LADIES HELP WANTED — Above average job; above average pay; part or full time; flexible hours. Write Alice Ahrens, Stratford, Iowa or phone Harcourt, 354-2910. g19t2

WANTED — Help wanted — Construction work. A. R. Dorr Sons. Phone 444-5106. g46tf

PLENTY OF JOBS for Linotype operator-printers and offset camera and pressmen. Learn basic skills of these trades at the University of Iowa. New class starts Feb. 6. Get information by writing Newspaper Prod. Lab., U of I, Iowa City. g10t10*

MISCELLANEOUS

ATTENTION FARMERS — We buy corn cobs. Bud McNutt, phone 444-8419 Belmond or Goodell 5-8341. g18tf

LEARN OFFSET along with Linotype in the four months printing course at Iowa City. New class Feb. 6. For information, write Newspaper Prod. Lab., U of I, Iowa City. g10t10*

PRINTING SKILLS are always in demand and well-paid. Printing is one of America's fastest growing industries. Linotype operating, offset camera and press work, Basic Printing taught in a new class starting Feb. 6. Write now to Newspaper Prod. Lab., U of I, Iowa City. g10t10*

Cards Of Thanks

I want to thank all my friends, relatives and neighbors for flowers, gifts, cards and visits I received while in the hospital. A special thanks to the doctors, Reverend Russell and the entire hospital staff for their wonderful fine care. Wendel Johnson, Kanawha. 19t1

We are sincerely grateful to friends and neighbors for their many kind acts of sympathy during our sad bereavement. Our appreciation cannot be adequately expressed. A special thank you to Rev. and Mrs. Louis Miller and to the ladies of Calvary Baptist church for the meal they prepared and served. The Veachel Silvey family. 19t1

(More classifieds on page 6)

U.S. SAVINGS BONDS
KEEP FREEDOM IN YOUR FUTURE

LET
LA ANN Beauty Salon
give you a new hair style.
We care about your hair.
FOR APPOINTMENT
Ph. 444-6431 if no answer 444-8531
Located on 2nd Ave. SE across from the Post Office
Mardell Meyer, Mgr. Carolyn Smith. Op.

MUST SELL

Nice 4 bedroom home on large lot. Has hardwood floors and woodwork. OWNER SAYS MUST SELL! Make offer and take over 4½% GI loan with very low down payment. Immediate posssion.

FLANAGAN AGENCY
PHONE 2391 OR 2414

THE OLDE BELMOND INN

WILL BE SERVING

SUNDAY DINNER BUFFET STYLE

MENU . . .
BAKED HAM WITH CHOICE OF
VEGETABLES, SALADS AND DESSERT
ADULTS $1.75
RESERVATIONS BEFORE 6 P.M. SATURDAY PLEASE PH. 5522

THE NEXT BEST THING TO KNOWING IT'S OWNER IS KNOWING ITS OK

Generations ago, the selection of used transportation was a snap. You opened up the horse's mouth and checked his teeth for wear. Now, unless you're a mechanic, it's a bit harder. Which is precisely what the OK symbol is all about. You don't have to slam doors or kick tires at our OK lot. The OK tag tells you the car has been inspected, road-tested and reconditioned, as necessary. One reason of many why it's good horse sense to go OK.

USED CARS

1966 Chevelle SS 396 engine, 4 speed trans, radio, positraction, white wall tires

1965 Chevy Bel Air 4 door V-8 automatic, power steering, air conditioned

1964 Ford Galaxie-500 V-8 Auto trans. Radio 1 owner car 44,000 miles.

1964 Chevy Biscayne 4 door wagon, V-8, automatic.

1959 Chevy 4-door Sedan, Impala V-8 Auto Trans.

1959 Ford Galaxie V-8 Auto trans.

1957 Buick, 4 door, auto trans.
1954 Pontiac 4-door 6-Cyl. St. trans.

1953 Chevy ¾ Ton Pickup 4 spd. trans. factory stock racks radio

15 NEW 1967 MODELS ON HAND INCLUDE

2 and 4 door Impalas, 2 and 4 door Biscaynes, all V-8's some with power and automatic.

Bel Air, Chevelle and Corvair models. ½ and ¾ ton pickups. We've plenty of choice, come and see.

McLAUGHLIN BROS.
CHEVROLET
INC.
PHONE 2328

THERE NEWS IN THE ADS

YOU CAN'T AFFORD TO MISS THIS

Final Winter Clearance

3 DAYS ONLY FEB. 2–3–4

LADIES

ALL SWEATERS–WOOL SKIRTS–SLACKS

$7-$8 VALUES	$8.75—$13 VALUES
NOW $5.00	NOW $6.00
Blouses and Cotton Knit Tops....... ½ price	Corduroy & Quilted Long & Short Robes 20% OFF

DRESSES AND SUITS........ 30% to 40% off

CHILDREN

Toddler Jackets $4.00	DRESSES:
3-6x BOYS & GIRLS Jackets $5.00	Toddler, 3-6x, 7-14 & Chubbies. PRICES DROPPED EVEN MORE ! ! ! ! ! ! !

ALL BOYS WEAR 20% OFF

3 BIG BARGAIN TABLES
2 SPECIAL BARGAIN RACKS

ALL SALES FINAL

MILLIE'S FASHION CENTER

Friendly Helpful Efficient

AUTO SERVICE

Gas Up
Where You
Get Total
Car Care

Drive in here where you get quality gas, plus fast, complete service no matter what your auto need! You'll like the difference, and our prices, too.

Lloyd's STANDARD Service

PHONE 5597

FARM MACHINERY SALE

A complete closing out sale of the entire inventory of new and used farm machinery, parts and equipment, to settle the estate of the late Veachel Silvey, will be held at the implement store in Belmond on

FRIDAY, FEBRUARY 10

BEGINNING AT 11 A.M.

A Complete Listing Will Appear In This Paper Next Week

NOTICE TO OUR CUSTOMERS

Since this a partnership dissolution and in order to settle the estate of Veachel Silvey, it would be appreciated if all customers owing Silvey Implement Co., would make arrangements to settle their accounts at this time. Also please note that any customers who have machinery that needs completion or parts we suggest you let us take care of this at once.

SILVEY IMPLEMENT CO.

PHONE 5569

RESPECT YOUR FOOD MONEY! SHOP HERE!

100 EXTRA FREE
GIFTMASTER STAMPS
With $10 Order
ONE COUPON PER FAMILY
Coupon Good Jan. 25, Thru Feb. 8, 1967

Bumble Bee
Red Salmon Lb. Can **89¢**

FLEISCHMANN'S
Dry Yeast 1 3-Pack **15¢**

WAGNER'S ORANGE
Juice NEW LARGE **54** oz. Jar **39¢**

GOLD MEDAL
FLOUR
25 Lb. Bag **$1 79**

Jolly Time **Popcorn 2** Lb. Bag **25¢**

KRAFT MILD AMERICAN
Spaghetti 2 7½-oz Cans **39¢**

Baking Cups Box **10¢**

ALL FLAVORS
JELL-O
(LIMIT 3) **5¢** Box

MONARCH HAMBURGER
Sliced Dill Pickles Qt. Jar **39¢**

MISS GEORGIA
Sliced Peaches 4 No.-2½ Cans **$1**

6 Delicious Flavors Post Toasties
POPUPS box **39¢**

MONARCH
Shortening
3 Lb. Tin **69¢**

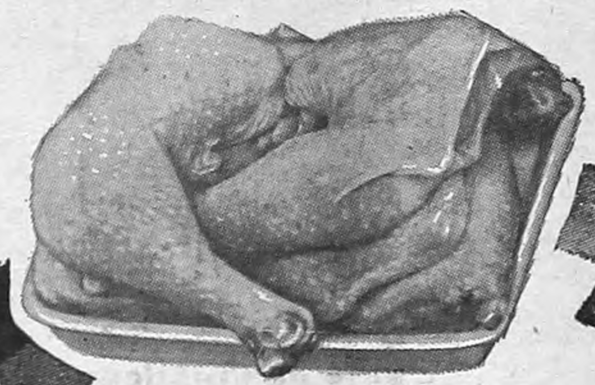

FAMILY SIZE
CUT UP
FRYERS 98¢ Each

Sorry We Ran Out
PORK SHOULDER
PICNICS
33¢ Lb.

Ham Salad .... **49¢ lb.**

Baked Beans
Cole Slaw
Potato Salad ...... **39¢** Lb.

Slo-Hickory Smoked
Slab Bacon ... **59¢ lb.**
Sliced .... **69¢ lb.**

Chicken Legs
Breasts
49¢ lb

BEEF LIVER 49¢ Lb.

NOW BUTCHERING
20 HEAD HEREFORD
CATTLE AT
GOODELL

STOP IN AND PICK
OUT YOUR ¼ OR
SIDE OR
ORDER AT
ANY WE 3
MARKET

HERE ARE JUST A FEW COMPARISONS

TAKEN FROM YOUR GIFTMASTER PREMIUM SPECIAL CATALOG AND PUBLISHED VALUES FROM ORDINARY STAMP CATALOGS.

ITEM	STAMPS NEEDED GIFTMASTER STAMPS	STAMPS NEEDED S & H GIFTHOUSE GOLD BOND Etc.
SCOTCH COOLER	2,400 STAMPS	3,000 OR MORE
EKCO 2 QT. SAUCE PAN	2,400 STAMPS	3,000 OR MORE
EKCO DOUBLE BOILER	3,600 STAMPS	4,500 OR MORE
NORELCO SHAVER	8,880 STAMPS	11,100 OR MORE
81x108 SPRINGMAID SHEET	1,200 STAMPS	1,500 OR MORE
SUNBEAM LADIES SHAVER	4,800 STAMPS	5,100 OR MORE
G.E. TRAVEL IRON	4,080 STAMPS	4,800 OR MORE
G.E. PEEK A BREW PERC.	6,240 STAMPS	7,800 OR MORE
CORNING TEA POT	2,120 STAMPS	2,700 OR MORE

THE VALUE OF STAMPS IS WHAT THEY ARE WORTH

Wow! Look What You Can Buy For $1

VAN CAMP PORK 'N BEANS	6	300 Cans
MUSSELMAN'S APPLE SAUCE	6	303 Cans
Monarch Mandarin Oranges	4	11-oz. Cans
MONARCH SWEET POTATOES	3	No.-3 Squat Cans
HUNT'S TOMATO CATSUP	5	14-oz. Bottles

SHOP THE STORE NEAREST YOUR DOOR—YOUR BUDGET WILL THANK YOU!

WE 3 MARKETS

BELMOND
GOODELL

KANAWHA
BRITT

ADVERTISED SPECIALS
GOOD THROUGH WED., FEB. 8, 1967

We Reserve The Right To Limit

MONARCH
SALT
Box **5¢**

5 FLAVORS — FIRST LADY
CREAM ICE ½ Gal. **59¢**

SHOESTRING
Potatoes 1¼-lb. Bag **29¢**

MONARCH FROZEN
Orange Juice
8 6-oz. Cans **$1**

FROZEN MONARCH
Meat Pies **5** FOR **$1**
CHICKEN—BEEF
TURKEY—TUNA

Produce SPECIALS

CAULIFLOWER 3 Large Heads **$1**

TOMATOES lb. **19¢**

Snoboy Delicious—Winesap—Roman Beauty
APPLES 3 lb. bag 59¢

AVOCADOS ea. **10¢**

RED EMPEROR
GRAPES lb. **19¢**

RUSSET
POTATOES 20 Lb. Bag **99¢**

Joyce Bonte will serve on grand jury for '67

Joyce Bonte of Belmond, Clarence Lindsey of Rowan and Arthur Pringnitz of Kanawha are among the dozen grand jurors drawn for Wright county district court duty during the current year. These jurors have been instructed to assemble at 10:00 a. m. on Tuesday, Feb. 14, when the annual inspection of the courthouse and jail are to be made and such recommendations as the grand jury feels disposed to make will be drafted.

Other grand jurors are: Joe Tomke and Kenneth Severson of Clarion, John Hamilton and Joseph Maier of Eagle Grove, Fay Peterson of Dows, Harlan Espe of Goldfield, William Gruening of Blairsburg, Harry Jones of Woolstock and Edgar Robinson of Holmes.

Petit jurors have been directed to report for the February term of court at 10:00 a. m. on Feb. 20. Twenty-two are drawn from Eagle Grove, 21 from Clarion, 13 from Belmond, and the remainder from other parts of the county.

Belmond jurors are: Frank Black, Thelma Cairns, Larry Flanagan, Alice Flanagan, Ed Frohling, Gertrude Johnson, George Keleher, Ruth Lonnevik, Eleanor Peterson, Paul Rietz Dorothy Sorenson, Archie Stockseth and Jack Williams.

Drawn from Clarion were: Jean Bergstrom, Virginia Cambier, Jacquelin Cole, George Daniels, Robert Davison, Lois Dunker, Gifford Holm, Florence Huffaker, Rodney Johnson, Ronald Johnson, Earl McGrath, Marilyn Marshall, Wendell Mayes, David Mechem, Mable Meineke, Leonard Noack, Floyd Robie, Pete Rodriguez, Shirley Sorenson, Sadie Swenson, Otis Tendall, Sharon TerHark, Betty Willemssen.

From Eagle Grove: Margery Cooper, Rose Crovisier, Margaret Elkin, Eppie Frette, Dale Frohling, Marie Gearhart, Rachel Gillman, Marjorie Groves, W. J. Jergenson, Herbert Johnson, Connie Jorgenson, Connie Kramersmeier, Leonard Oldson, Irene Pixler, Sarah Prehm, Laura Renning, George Salmon, Lawrence Schurman, Paul Umstead, Joan Will, Gussie Woodson.

Goldfield — Gladys Bjorkland, Raynard Jones, Marshall Rasmussen, R. C. Richardson, Lela Sherman, Paul Siemens, Dorothy Warner; Dows — Glen Bryan, Myrlane Danker, Ardeth Iverson, Herman McGinnis, John Weddle; Woolstock — Audrey Hildebrand, Larry Kastler, Ronald Swanson; also, Arlene Harson and Avanelle Olson of Kanawha; and Charles Holmes, Rowan.

Workshop to deal with subject of clothing buying

Richard Maxon, marketing specialist from Iowa State university, Ames, will present an extension lesson on "Marketing of Clothing' next Wednesday in the community room of the First National bank at Clarion.

Starting at 2:00 p. m., the meeting will be open to both rural and town women and organizations are welcome to attend as a group or to send a representative to obtain the information.

Extension Home Economist Geraldine Steele says that Mr. Maxon has a wide knowledge of the clothing industry and of the types of retail outlets from which clothing items may be purchased. She promises that his remarks will be most helpful to the clothing shopper.

NIAD RECREATION BOOK AVAILABLE AT LIBRARY

Laurence Woodley of Rowan announces that a report on research done by Monty Christianson of Iowa State university regarding recreational facilities and potential of the North Iowa Area Development territory is now on loan at the Belmond public library.

Mr. Woodley is a member of the recreation-tourism study committee for NIAD. This committee feels strongly that recreation and tourism can be major assets of the NIAD area.

Mrs. Richard Woodin, Belmond librarian, who is on the NIAD cultural committee, will assist readers in securing the reference book.

AMES YOUTH SENTENCED FOR B&E, THEN PAROLED

Larry Jewett, 18, of Ames on Monday of last week at Clarion pleaded guilty before Judge Ed J. Kelley to three charges against him based on break-ins last year in Wright and other counties.

He admitted to involvement in the break-in at Whyte's Hardware in Goldfield, specifically; also larceny over $20 and conspiracy. The judge gave him a penitentiary sentence of up to 10 years on each count, to run concurrently.

But because the youth had already spent 45 days in jail and had no previous record, Judge Kelley gave him a bench parole and placed him under supervision of the state parole board.

YOU'LL CONGRATULATE YOURSELF!

When you see how fast you get results, you'll congratulate yourself on your wisdom in using a Want Ad to sell or buy.

STUDENTS! HOMEWORKERS!
Need a typewriter?

Rent a New Royal Portable
—only $2.50 a week!

You need a good typewriter right now, but you don't have the cash, or you'd like to try it out first. Right?

Right!

The solution: Rent a brand-new Royal portable from us, at a low monthly rate, for as long as you like. It's as simple as that.

Select just the model you want from the full line of famous ROYAL portable typewriters, on display now.

UP TO $30 IN RENTAL MAY BE APPLIED ON PURCHASE

BELMOND INDEPENDENT

Model? Make? Trade-In?
CONFUSED ABOUT TYPEWRITERS?
Warranty? Service?

....for an expert's advice see your typewriter dealer!

Would you buy a boat from a baker—or a diamond from a dentist? Not likely. Don't "second-guess" on typewriters either. They're complex mechanical machines, with a variety of models and features designed to meet specific needs.

Typewriters are our business—that's why we say see us for the right choice at the right price. We have the training, experience and facilities to assure you of complete satisfaction. Stop in anytime—we'll be happy to answer any questions you may have.

Olympia

write best of all — because they're built best of all

BELMOND INDEPENDENT

NOW IN VIET NAM, since a brief holiday visit at Christmas time with his parents — Mr. and Mrs. Elmer Wenzel — is Pfc. Gene E. Wenzel. He entered the Army Aug. 15, got his basic training at Ft. Leonard Wood, Mo. and advance training at Ft. Polk, La. Gene would appreciate mail. His address: Pfc. Gene E. Wenzel US55890313, Co. A, 1st Bn., 16th Inf., 1st Inf. Div., APO 96345, San Francisco, Calif.

J. MICHAEL GRANZOW, KANAWHA GIRL MARRY

Marriage of their daughter Ann to Jack Michael Granzow, son of Mr. and Mrs. J. W. Granzow, is announced by Dr. and Mrs. R. S. Bonnstetter of Kanawha.

The double-ring ceremony was performed Saturday afternoon, Jan. 21, by Rev. M. L. Jones of the Belmond Methodist church at the home of the bride's parents.

Attendants were Pamela Sprague of Keokuk and Victor Wetmore of Harlan, college friends of the couple. Other guests were limited to members of the couple's immediate families.

Mr. and Mrs. Granzow have established a home at Ames, where both are students at Iowa State university.

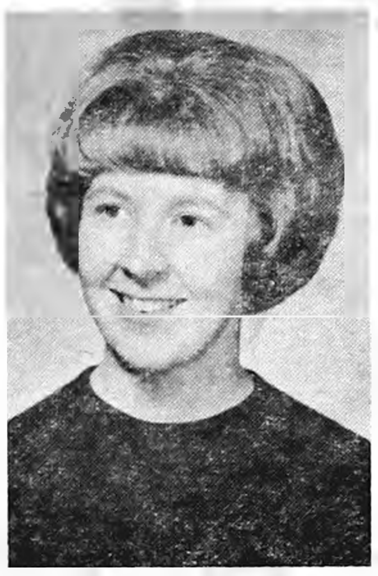

A SUMMER WEDDING is planned by Linda Gipp of Ames, whose engagement is announced by her parents, Mr. and Mrs. Elmer Gipp of Decorah. She will marry Donald Hoppel, formerly of Belmond and now a teacher in the Garner schools. Miss Gipp is a graduate of Waldorf college, Forest City, and presently is secretary for St. Andrew's Lutheran church at Ames. Her fiance is a graduate of State College of Iowa, Cedar Falls.

Registration set for coming year at Belmond High

The counseling office at the high school will be open on Monday nights during the month of February from 7:00 to 9:00 o'clock. Jerald Torgerson will be working with the registration for next year's classes and would like to give all parents the opportunity to visit with him regarding selection of courses.

Next Monday will be registration of this year's 10th grade students. On the week of Feb. 13 will be registration of this year's 9th grade students; Feb. 20, this year's 8th grade students; and Feb. 27th, this year's 11th grade students.

It is not necessary to have an appointment, but would be to the parents' convenience to have one, says Mr. Torgerson. Parents are encouraged to have the student with them, but it is not required.

Mr. Torgerson can be reached at school by calling 5586 for appointments or to answer questions any might have regarding registration.

MILLER BROTHERS FINISH 9 WEEKS BASIC TRAINING

GREAT LAKES, ILL. (FHTNC) Jan. 17 — Seaman Recruits Ernest L. Miller, 19, USN, and Dwayne Miller, 20, USN, sons of Mr. and Mrs. Ernest F. Miller of Route 1, Belmond, have been graduated from nine weeks of Navy basic training at the Naval Training Center here.

In the first weeks of their naval service they studied military subjects and lived and worked under conditions similar to those they will encounter on their first ship or at their first shore station.

In making the transition from civilian life to Naval service, they were instructed by veteran Navy petty officers in seamanship, survival techniques, military drill and other subjects.

BRANERS TO NEW POSTS

Both of the airman sons of the Don Braners have recently been transferred to new bases and now have new addresses. They are: A3/c Randall L. Braner AF16919752, Box 1489, Brooks AFB, Texas 76311; and A3/c Leslie A. Braner AF169-20831, CMR 2, Box 681, McGuire AFB, New Jersey 09028.

This space available FREE of charge to any organization wishing to advertise their moneymaking events.

Courtesy of
Jim's Paint and Wallpaper Store
Headquarters for Dutch Boy Paints

Exam' scheduled to fill vacancy in assessor job

Notice is published in this issue by the examining board of Wright county that a written examination will be held March 15 in the courtroom at Clarion for applicants interested in the position of Wright county auditor. This post was left vacant by the death of F. Ross Henry a week ago last Saturday.

Members of the examining board, which was set up several years ago against the eventuality of a vacancy in the auditor's office, are: Al Saylor of Clarion, chairman; Mark Ihm, Belmond, secretary; and Moine Yanney, Eagle Grove.

The examination at 9:00 a. m. on March 15 will be conducted by the Iowa State Tax commission, which is responsible for appointing a new auditor. A test grade of 70 per cent on the examination is required to qualify as an applicant.

Application blanks are obtainable from County Auditor Ethel West. Any qualified elector of the state of Iowa may apply. The examination, however, will require extensive knowledge of property assessment and the laws pertaining thereto, so a person with no experience in the field would find it difficult to pass the test.

By law, the salary payable for the job has to be left at that which was being paid when the vacancy occurred. As of the first of this year, the annual pay of Assessor Henry had been increased from $7,200 to $8,000.

Applications for the assessor's position must be in the hands of the state tax commission at Des Moines prior to the examination date.

AIRMAN TERRY KUHLERS

• • •

ACCOUNTING JOB WITH SAC NEXT FOR AIRMAN KUHLERS

SAN ANTONIO — Airman Terry L. Kuhlers, son of Mr. and Mrs. Carl J. Kuhlers of R.F.D. 1, Belmond, has been assigned to March AFB, Calif., after completing Air Force basic training.

The airman, a 1960 graduate of Belmond Community High school, attended Rochester (Minn.) Junior college. He will be trained on the job as an accounting and finance specialist with the Strategic Air Command.

MRS. CURTIS JONES DIES

Word has reached Belmond friends of the death of Mrs. Curtis (Frances) Jones of Boone week before last. Services were held on Saturday, Jan. 21. Mr. Jones owned and operated a barber shop here from about 1948 to 1951, leaving here for Boone to continue his trade.

● Belmond Locals

Mr. and Mrs. Clyde Buckley of Fertile, Mr. and Mrs. Kent Johnson of Forest City and Mrs. Amanda Mehus of Kanawha visited Sunday at the Leland Dorr home.

Pam Reasoner of State College of Iowa, Cedar Falls, spent the last week, during semester break, in the home of her parents, Mr. and Mrs. Russell Reasoner.

Visitors Sunday in the Francis Sandry home were Mrs. James Kimball of LaMesa, Calif., Mr. and Mrs. Jake Dorenkamp and Mr. and Mrs. Richard Dorenkamp of Thornton, Mr. and Mrs. Bob Cockram and children of Sheffield, Carl Dorenkamp of Meservey, Mr. and Mrs. Harry Larson and Albert Rubendall. The local area folks came to visit with Mrs. Kimball, who had been called here by the death of her mother, Mrs. Albert Rubendall.

Cloe Jenison returned to her home recently after three months in the hospital following a car accident in early November when her car went into a ditch. Her back was broken and she suffered injuries to her lower spine and hips; also internal injuries. Mrs. M. G. Johnson, her nurse, is with her.

PERMASTAMP®
HAND STAMP

Never needs an ink pad! Fast. Easy. Efficient. Can be custom ordered to meet any size, shape or message requirement. PERMA STAMP will reproduce colors, fine lines, small type faces, logotypes — even photos — in true, accurate detail.

Belmond Independent

"PERMA STAMP" is a registered trademark of S. C. Johnson & Son, Inc., Racine, Wisconsin. U.S.A.

DR. ROBERT L. FINN

• • •

Dr. Robert Finn sets up practice

Dr. Robert L. Finn, son of Robert M. Finn, has lately moved to Marshall, Minn., where he will establish a chiropractic practice. He is a graduate of the Palmer School of Chiropractic at Davenport, belongs to the school's Alumni association and is a member of the International Chiropractic association.

He and his wife Wanda, daughter of Mr. and Mrs. Ed Peterson of Goodell, are the parents of two sons — Brian, age 2½, and Todd, who is a year and a half old.

Remedial reading workshop Tuesday

Wright county teachers engaged in the remedial reading program being conducted in the county schools with Title I funds participated in a workshop Tuesday at the courthouse in Clarion.

Conducting the workshop was Carole Schulte, from Des Moines, who is a remedial reading consultant for the special education division of the state department of public instruction. Sessions were held in both the morning and afternoon.

Attending from Belmond were Owen Bateson, elementary principal, Viva Parker and Dorothy Steinberg, local remedial reading teachers.

● Belmond Locals

Mr. and Mrs. William Shirer, Mr. and Mrs. Gail Thayer, Mr. and Mrs. Russell Tideback, Mr. and Mrs. Jerry Dorr, and Mr. and Mrs. "Pete" Pals attended the Crimson Ball held Saturday evening at the Surf ballroom in Clear Lake. The annual dance is sponsored by Beta Sigma Phi sorority of Clear Lake and Mason City and proceeds go to the Heart Fund Drive.

Ag' short course opens next week

County Extension Director Bob Berhnardt of Clarion advises that there is still time for Wright county farmers, fertilizer dealers and ag-chemical dealers to register for the three-day agronomy short course planned for this month by the Wright County Extension Council.

Agronomy specialists from Iowa State university, Ames, will conduct the full-day sesssions to be held on the Tuesdays of Feb. 7-14-21. A registration fee of $2.50 is asked to cover reference materials.

Mr. Bernhardt points out that slightly over 64 per cent of all Wright county farm income derives from crops, which suggests that a farmer does well to learn all he can about the best production techniques.

Each morning session at the First National bank community room in Clarion will open at 9:00 o'clock with a half hour for registration and coffee.

McMANNUS TO NEW BASE

Airman 2/c Jim McMannus, son of Mr. and Mrs. Melvin McMannus, has just lately been transferred from Texas to Florida (so he STILL doesn't have too much in the way of weather worries). He'd like his friends to have his new address, in case any should feel an inspiration to write him. It is: A2/c James D. McMannus AF16862588, Box 9211, 4420th Sup. Sqdn., Elgin AFA Field No. 9, Florida 32544.

Independent job to Mrs. Andrews

Mrs. Ronald Andrews of Alexander has been hired by The Independent as a part-time assistant in the office in place of Mrs. Elmer Hopkey of Alexander, who resigned.

Mrs. Andrews had 12 years of office experience before her marriage 17 years ago. She has been a resident of the Alexander area since her marriage. She was born in Georgia, though, and lived for periods of time in both Tennessee and California before moving to Iowa.

She and her husband have four children, all students in the CAL Community schools: Linda, 15, is a high school sophomore; John, 14, a freshman; James, 13, is in 8th grade; and Rhonda, 11, in 6th.

PLEASE return sewer tapes and refrigerator cart borrowed from—

KINSETH PLUMBING & HEATING

WE NEED 'EM!

● Belmond Locals

Mrs. Leo Schwab, Pat and Alan of Ely spent Sunday until Tuesday at the Claude Veeder home. She came especially to attend funeral services for a relative, Merrold Galloway, at Mason City.

FOR SALE

FOR SALE — Corner book shelves; 2 chairs; television; some drapes; hall runners. Hill Motel. g19t1

FOR SALE — $59.95 Smith-Corona Corsair model portable typewriter $49.95. Has tab, touch control, two color ribbon. One only at special price. Belmond Indepenent. g19t1*

WANTED

WANTED — Waitress four nights a week — Monday through Thursday. Bowl-Mor Lanes. g19t1

HELP WANTED — Receptionist-typist-switchboard operator. Must be high school graduate. Experience preferred, not required. Apply at the office from 7:30 a. m. to 4:00 p. m. Monday through Friday. Central Soya, Belmond. An equal opportunity employer. g19t2

FOR RENT

FOR RENT — Furnished apartment. No children or pets. 615 E. Main St. Phone 2363, Ralph Jenison. g19tf

FOR RENT — Sleeping rooms at 404 4th Ave. NE, Marvin Meinders. g19t2

Lost or Found

LOST — Downtown Belmond, a brown leather billfold. If found, call Wayne K. Shaw, Thornton 82152. Reward. g19t1

LOST — Big black Newfoundland dog, female. Reward. 358-2011 Meservey g19t1

Cards of Thanks

We wish to thank our friends, relatives and neighbors for cards, memorials, flowers, food and kindnesses while our mother was a patient at Franklin Nursing home and hospital and after her death. Mrs. Viletta Benton, Lois, Carla and David; Leona Ahrens. 19t1

Mr. and Mrs. Otto Vestweber wish to thank their friends and neighbors for the many nice cards they received on their 25th wedding anniversary. 19t1

It is with deepest appreciation that I wish to thank my many friends for the hundreds of cards, letters, telephone calls, flowers and gifts that came from coast to coast from friends, former students and teachers. A very special thanks to Mr. and Mrs. Peter Bohning for caring for my home and pets and the many things they did for me; also to Rev. Jones and family for helping them and for their prayers.

A thank you to those getting me out of the ditch to the hospital. A thanks to Mrs. M. G. Johnson for the many things she did and to Duane Sandage for his trips and calls. A thank you to John Clemens and Harwood Avery for getting me home from the hospital. Thanks to all the nurses and doctors who cared for me.

To Dr. R. Sebels of Fort Dodge I shall ever be grateful for his kindness, his care and his every effort to see that I had the best of care and therapy and his faith that I shall walk again. Cloe Jenison. 19t1

We want to thank our many friends and relatives for the kindnesses and remembrances expressed at the passing of our wife and mother. Also thank you to Rev. Shelby and the hospital personnel. Albert Rubendall and Loretta Kimball. 19t1

Dale Says:

GRAB
THE OLD MAN
before
Spring work
starts
and
redecorate
your
home
this winter
with

Wallhide
Latex
Pittsburgh

PITTSBURGH
LATEX
FLAT WALL PAINT
from $4.02 to $6.98 Gal.
100's of colors to choose
from at

KESSLER'S PHARMACY

WE SPECIAL ORDER
WALLPAPER
DALE Phone 2447 DICK

PITTSBURGH PAINTS
keep that JUST PAINTED look longer

RAINBOW GRANITES
ALL POLISHED

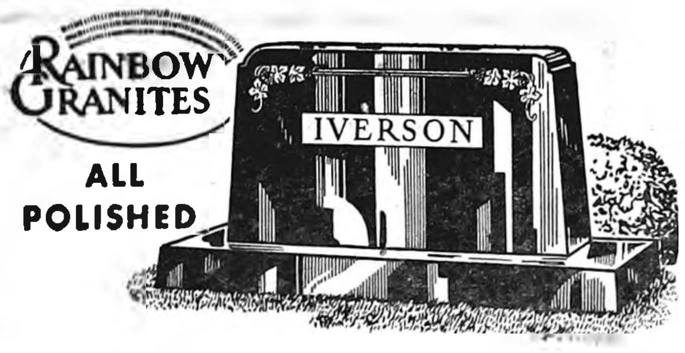

LINDAMAN'S
WINTER SALE
Of Monuments and Markers

Truly the finest values we've ever offered . . . Monuments and markers of matchless beauty and quality.

VERY LARGE SELECTION TO CHOOSE FROM

Choose your family memorial before the need arises. Avoid heartaches and emotional stress such a decision can bring at the time of death. Make your selection meaningful — Not mournful.

IT COSTS NO MORE
AND OFTEN TIMES LESS WHEN YOU BUY FROM A LOCAL FIRM
With A Long Standing Reputation For Quality And Honest Dealing.
"ASK YOUR NEIGHBOR"

JUST A FEW EXAMPLES OF OUR SALE PRICES

STOCK NO.	COLOR	REG. PRICE	SALE PRICE
95	White	$1095.00	$795.00
203	Gray	$ 545.00	$429.00
202	Pink	$ 537.00	$375.00
208	Wausau Red	$ 695.00	$595.00

4 TO CHOOSE FROM
WAUSAU GRANITE (All Polished) TABLET 36 x6 x 20 BASE 48 x 12 x 6 $459.00

OTHER MONUMENTS AS LOW AS $195

ALL PRICES INCLUDE: Lettering, Foundation and Setting. Each monument backed by a WRITTEN GUARANTEE from manufacturer. Eliminate the middle man's commission — We buy direct from the quarries and do our own setting!

SHOP IN COMFORT — SEE WHAT YOU'RE BUYING

Make Your Selection In Our Large, Heated Inside Display Room

COMPANION MARKERS AS LOW AS $139.00 COMPLETE

SINGLE MARKERS AS LOW AS $45.00 COMPLETE

Buy Now For Memorial Day Delivery

Lindaman Memorial Co.

PHONE 648-9111 SOUTH ON HIGHWAY 65 IOWA FALLS

OTHER DISPLAYS AT BELMOND — ELDORA, GRUNDY CENTER

LLOYD LINDAMAN, IOWA FALLS
648-9455

DON LINDAMAN, APLINGTON
347-2938

BELMOND	ELDORA	GRUNDY CENTER	RADCLIFFE
CONTACT	CONTACT	CONTACT	CONTACT
WM. G. LINDAMAN	WM. SANDERS	L. J. WHITE	HOWARD HAUGLAND
PH. 444-7812	PH. 858-3685	PH. 824-5546	PH. 899-7866

FARM LOANS

6% interest, long term land loans, No fees, prepayment privileges.

Federal Land Bank Ass'n

of Hampton

7 First Ave. NE—Ph. 456-442

Max Holmes, Mgr

Johnston Funeral Home

AMBULANCE SERVICE

DIAL 7811

FEBRUARY SPECIAL

IRONING BOARD

PAD and COVER SET

Foam center, 3 layer pad with Teflon coated cover

REG. $2.49 VALUE

New, 3 layer *foam-center* pad gives you a better ironing surface than ever. 100% cotton cover has Teflon coating. Get both for 99¢ ... buy now!

99¢

Lloyd's Hardware and Appliances

PHONE 2309

OUR OWN HARDWARE

FAMILY SERVICE STORE

HIGH QUALITY FEED

Get Maximum Porker Profits . . .

Count on Us for All Feed Needs!

Farmco

Complete Line of Fortified Feeds

Our fortified high-protein feeds help baby pigs live and grow, fatten hogs faster, help sows thrive. Special mixes for any program. Call us for delivery.

Farmers Grain & Feed Co.

ROWAN ALEXANDER HAMPTON

ROWAN NEWS

MRS. ROY ROBERTS

METHODIST CHURCH

Rev. Louis A. Aitken, Pastor

Thursday:

1:15 p. m. — WSCS election meeting.

2:00 p. m. — Women's Society of Christian Service.

7:00 p. m. — Junior choir practice.

8:00 p. m. — Chancel choir practice.

Sunday:

10:00 a. m. — Church school.

11:00 a. m. — Church services.

2:30 p. m. — Pastoral Relation committee meets in church basement.

5:30 — 7:00 p. m. — Rowan Youth Fellowship chili supper.

Friday, Feb. 10:

2:00 p. m. — World Day of Prayer — Congregational church.

CONGREGATIONAL CHURCH

Eugene Smith,
Interim Supply of Humboldt

Sunday

10:00 a. m. — Sunday school.

11:00 a. m. — Church services.

Wednesday, Feb. 8:

Father and Son banquet.

Friday, Feb. 10:

2:00 p. m. — World Day of Prayer.

MRS. HADLEY GETS DEGREE

Mrs. Lyle Kapka and Mr. and Mrs. Loren Hadley went to State College of Iowa at Cedar Falls on Wednesday evening of last week to attend the winter graduation ceremonies. Mrs. LaVerne Hadley received a degree in women's physical education.

H. P. Ketchum and Vey Osier were Sunday dinner guests in the home of Mr. and Mrs. Harry LaBarr of Clarion. In the afternoon, they all attended the wedding of Roger Ketchum, son of Mr. and Mrs. Dick Ketchum of Clarion, and Judy Swanson, daughter of Mr. and Mrs. Clifford Swanson of Eagle Grove. Larry Retleff of Rowan also attended the wedding.

Mrs. W. E. Linaweaver entertained Mr. and Mrs. W. E. Lewis and S. Sgt. and Mrs. Jack Lambert and children, all of Mason City, at dinner on Saturday. Mr. Lambert has just returned from a year's tour of duty in Vietnam with the Air Force. While he was away, his wife and family have been staying with her parents, the Lewis's, in Mason City. Mr. Lambert will be stationed in Hampton, Va., after Feb. 15 with the 14th Air Commando Wing. I. O.

CUB SCOUTS MAKE FAVORS

The three dens of the Rowan Cub Scouts met at the homes of the den mothers, Lois Beyer, Darlene Tillman and Edna Groom, a week ago Monday. The afternoon was spent making nut cups and place cards in the shape of Indian tepees for their Blue and Gold banquet to be held this month.

Mrs. Cecil Phifer spent Monday through Friday visiting with her son and family, A 1c and Mrs. Jack Phifer and Scott at Topeka, Kan.

Mr. and Mrs. Gerald Brunotte and their friends of Mitchellville were Sunday afternoon visitors at the Otto Vestweber home.

Mesdames Andrews entertained Women's Fellowship last week

The Women's Fellowship met at the Congregational church on Thursday. Mrs. Cleo Tudor gave the devotion. Mrs. Lloyd Gordon, Mrs. Larry Aldrich and Mrs. James Burt gave a talk on the Christian social local action.

Mrs. Charles Holmes, Mrs. Jack Freese and Mrs. Larry Aldrich gave a report on the children that were in their homes this summer through the Friendly Town project. Mrs. Ronald Andrews and Mrs. Vergene Andrews served the lunch.

Final rites held for Mrs. Ahrens

Services for Mrs. Elizabeth Ahrens were held Saturday at St. Paul's Lutheran church, Latimer, with Rev. Ordan Zuberbier officiating. Burial was in the church cemetery at Latimer.

Elizabeth Schomburg, daughter of Christian and Sophie Schomburg, was born Sept. 22, 1884, on a farm near Hampton. She was baptized and confirmed in St. Paul's Lutheran Church at Latimer.

On Jan. 29, 1908, she was married to George W. Ahrens, who died in November of 1945.

She is survived by two daughters, Leona of Hampton and Mrs. Viletta Benton of Rowan; also three grandchildren, two great granddaughters and one sister, Mrs. Minnie Ahrens of Kansas City.

Besides her husband, she was preceded in death by one sister, Mrs. George (Lena) Dohrmann; and four brothers, Henry, Fred, William and Charles Schomburg.

Progress club met with Mrs. Sim Stout

Progress club met Friday at the home of Mrs. Sim Stout. There were eight members present. The business meeting was conducted, after which a social hour was enjoyed during lunch.

Mrs. Eleanor Casteel entertained at a coffee Thursday, the occasion being the birthday of her mother, Mrs. Gertrude Martin. A number of friends and neighbors attended.

Mr. and Mrs. Lloyd Lockman and Mrs. Fern Bell joined Mr. and Mrs. Jerry Palz, Joleyne and Jody of Meservey at the home of Mr. and Mrs. Byron Barkema and Tammy Thursday evening for dinner to help Mrs. Barkema celebrate her birthday.

Dinner and bridge party held last week at James Burt home

Wednesday evening of last week, Mr. and Mrs. James Burt entertained the Community Bridge club at 6:30 o'clock dinner. Those attending were Mr. and Mrs. Amos Sann, Mr. and Mrs. Cliff Flurer of Clarion, Mr. and Mrs. Lloyd Drury, Mr. and Mrs. J. Knuths, Mr. and Mrs. Jack Burt, Mr. and Mrs. Clarence Whitten and Mr. and Mrs. Wesley Boyington. High score winners were Amos Sann and Mrs. Boyington. Low prize winners were Wesley Boyington and Mrs. Jack Burt.

Mr. and Mrs. Dillard Tudor and Bob Smith visited with Mr. and Mrs. Loren Tudor in Mason City where Mr. Tudor was a patient in the Mercy hospital. Sunday visitors in the Loren Tudor home at Charles City were Mr. and Mrs. Robert Avery and boys, Mrs. Cleo Tudor and Mr. and Mrs. Roy Roberts and boys.

A New Telephone Number Is Delores Taylor — 853-2320

H. P. Ketchum, Vey Osier and Mr. and Mrs. Ed Osier and Tommy returned Monday from a visit in the home of Mr. and Mrs. Jerry Osier and family at Mt. Pleasant.

4-H FAMILY NIGHT HELD

The Iowa Hawkeyes held their 4-H family night on Wednesday of last week at the Rowan school house. A potluck supper was enjoyed by all. Deputy Sheriff Bob Shaw and Vern Ellstom showed a 25-minute movie on traffic safety and answered numerous questions. The regular 4-H meeting was held afterwards.

Mr. and Mrs. Paul Ketchum of Oelwein were Sunday evening visitors in the homes of her mother, Mrs. F. L. Reese, and his father, H. P. Ketchum.

Mr. and Mrs. Larry Nelson of Belmond and Mr. and Mrs. George Simpson were Sunday dinner guests in the home of Mr. and Mrs. Richard Holl at Estherville. On Sunday evening, they also visited Mrs. Ella Carlson at Armstrong.

Mr. and Mrs. M. W. Azeltine and Mary Jo visited Saturday and Sunday in the home of Mr. and Mrs. Paul Igo at Davenport. Mr. and Mrs. Marlan Cunningham, Lauri and David of Fort Madison were also Sunday dinner guests.

Mr. and Mrs. Don Mathiason entertained their card club Saturday evening.

Mr. and Mrs. Don Mathiason and her mother, Mrs. Hannah Johnson, were Sunday visitors in the home of Mr. and Mrs. Ossie Johnson and family at Eagle Grove.

Mr. and Mrs. Kenneth Lycke, Delores Taylor, Richard and Barbara went to Alden Saturday to the Ivan Lycke home. They helped their grandson, Karl, celebrate his 3rd birthday.

Baby boy born Jan. 26 to the Larry Retleffs

Mr. and Mrs. Larry Retleff are the parents of a baby boy born Jan. 26 at the Mercy hospital in Mason City. He has been named Ronald William and weighed 7-lbs. [illegible]

Grandparents are Mrs. Beulah Retleff of Belmond and Mr. and Mrs. Dale Knuths of Dows.

● Belmond Locals

Kathy Proeger of Cedar Falls arrived home Monday of last week to spend the week long semester break at the home of her parents, Mr. and Mrs. Luther Proeger, Jr.

Mrs. Julia Charlson and Mrs. Flora Hanson of Forest City called a week ago Wednesday afternoon at the home of Mrs. Chester Johnson.

Mrs. Guy Barton, Mr. and Mrs. Henry Sleper of Buffalo Center visited a week ago Monday with Mr. and Mrs. Oren Hanson.

Mr. and Mrs. Iver Toft and Mrs. Bob Fischer of Clear Lake accompanied by Mr. and Mrs. Tom Toft and Mr. and Mrs. Donald Staffer, were dinner guests Saturday in the Gerhard Toft home at Story City, and in the afternoon attended funeral services for a relative, Mrs. Thea Barnes.

Mr. and Mrs. Joseph Shaw of Meservey visited Sunday afternoon with Mr. and Mrs. Otto Tegland.

The Benny McGrath family of Clarion were dinner guests Sunday in the M. A. Saunders home.

● Belmond Locals ● Belmond Locals

Mr. and Mrs. Abner Harlow of Nevada and Mr. and Mrs. O. J. Harlow of Clarion were Saturday evening supper guests, a week ago, at the home of Mrs. Ruth Coulson.

Mrs. Loretta Kimball of LaMesa, Calif., and Albert Rubendall were supper guests Friday evening in the Ray Ainger home.

Mrs. Ted Zook and her brother, Albert Holland of La Habra, Calif., called on relatives at Northwood Friday.

The Lloyd Fuller family enjoyed dinner Sunday in the Richard Eckoff home at Alexander.

Stephen and Donald Hinman and Sharon Sparks of Ames called Sunday afternoon at the Otto Tegland home.

Sharon Fuller of Des Moines spent the weekend in the home of her parents, Mr. and Mrs. Lloyd Fuller.

Albert Holland of La Habra, Calif., spent from Thursday until Sunday with his sister, Mrs. Ted Zook.

Rochelle Fuller of State College of Iowa, Cedar Falls, left Monday after spending about ten days of semester break with her parents, Mr. and Mrs. Lloyd Fuller.

Dr. and Mrs. Clyde Cole and Barbara of Rockford, Ill., Mrs. Robert Reimers of Moline, Ill., and Jane Hill of Forest City were supper guests Monday evening in the Chester Hill home.

Mr. and Mrs. J. E. Ketchum visited in the Pentz Ketchum home at Rockwell on Saturday.

Mr. and Mrs. H. R. Bayliss visited Mr. and Mrs. Henry Timms at Thornton Sunday evening.

Mr. and Mrs. Emil Valasek and children of Osage were dinner guests Sunday in the H. R. Bayliss home.

Beverly Buseman of Paullina spent the weekend in the Lester Buseman home.

Mr. and Mrs. Richard Bloemke and children visited in the Charles Schubbee home at Pemberton, Minn., Sunday.

Patrons and Friends

OF THE CREAMERY

ARE INVITED

TO THE ANNUAL

CREAMERY DAY

Saturday, Feb. 11th

Belmond High School
Student Center

PROGRAM INCLUDES . . .

Free Coffee & Donuts 10 to 10:30 a.m.

Annual Business meeting beginning at 10:30 a.m.
1962 Revolving Fund Checks will be distributed.

BELMOND CO-OP CREAMERY

ENJOY MORE LEISURE...?

. . . when you leave your car care to us!

SKELLY

JOE'S SKELLY SERVICE

PHONE 2466

GET A MID-WINTER

CAR CHECK-UP

Your Car Needs This Attention

To Insure Its Longer Life And

Your Safety!

WE CHECK THESE POINTS

● Lubrication ● Cooling System ● Tires
● Battery ● Tail Pipe ● Oil Change
● Lights ● Mufflers ● Windshield Wipers

Drive In and Get Your Car's

"Mid-Winter Health Check" or

Call . . .

BERNS Hottest Brand Going

SERVICE

Phone 2266

. . . CONOCO!

WE INVITE YOU TO APPLY FOR A

CONOCO CREDIT CARD

Hotpoint

FACTORY SUBSIDIZED

CLEARANCE SALE

THE IRON AGE IS OVER!

Your new Hotpoint dryer 'IRONS' your permanent-press fabrics . . . as it dries them!

Chalk up another washday miracle for Hotpoint! Now your new Hotpoint Dryer will gently, easily tumble the wrinkles out of all your new permanent-press items — as it dries them. A new, special cooling period relaxes the fibers, and returns them to their original smoothness, wrinkle-free! (Isn't that what you and your old iron tried to do?) See the new Hotpoint line of dryers — and all the other wonders they can perform!

See our big selection of other models to fit your needs! Come in today!

Hotpoint

first with the features women want most

Model #LB770

NOW JUST

$148.80 W/T

90 DAY REPLACEMENT GUARANTEE OF SATISFACTION

MATCHING PERMANENT-PRESS 2-SPEED, 16 LB. WASHER Model #LW770 . . . $208.

CALL US FOR FAST . . .

RED CARPET SERVICE

KINSETH
Plumbing
And
Heating

PHONE
7421
BELMOND

SPORTS

Broncs lose crucial tilt—

Two big quarters spell Bison win

Belmond outscored Buffalo Center 31 to 22 in the first an third quarters of the key game with Coach Bill Prohaska's Bison here Friday night. Unfortunately the contest was four quarters long and they counted the 2nd and 4th periods, too. The visitors were ahead in those two 49 to 24. That left them on top for the complete proceedings by a 71-55 margin.

If the reader is statistically inclined, he might find it of interest that the victors meshed only nine of 31 field goal attempts in the odd-number quarters for 29 per cent — and 21 of 35 in the even-numbered periods for almost 62 per cent. By halves, Belmond hit just nine out of 31, also, before the intermission. After the rest period the Broncs did better — 15 of 33 for 45-plus per cent — but not nearly good enough.

The big difference in the game was a slender, clever guard by the name of Pete Wessels who potted 26 points, fed adeptly to his Bison team mates, and played a better than adequate game on defense. The Broncos simply couldn't handle Pete. He made only three points in the first quarter; but that was because he did very little shooting. When he really took charge, it was curtains for Belmond.

Throughout the first quarter and until past mid-way in the second, it was a ball game. The first stanza ended with the score tied at 12-all; and with something like 3:50 remaining in the second the Broncos trailed by only two — 22-20. The rest of the way, it was Nellie-bar-the-gate as Belmond went scoreless and the Bison poured in 18 consecutive points for a 40-20 half-time lead.

Coach Ted Besch's boys returned to the floor clearly resolved to make amends, and for a time they enjoyed pretty fair success. As the end of the third period neared they'd pared the deficit to nine — 48-39 — and missed on three quick chances to reduce it to seven.

As the final period got just well started it was once again nine, 52-43; then Wessels & Co., racked up 12 points in a row for a 64-43 bulge and it was clearly evident who was No. 1 — and who was No. 2. The win virtually clinched the NIC title for the Bison, as their only possible challenger in their final three games is Forest City and they play the Indians on the BC floor.

Gary Meyers, the Broncos' ace, was saddled with the job of guarding Wessels, which was a distinct distraction to his own scoring efforts. Particularly after he picked up three rather quick fouls in the first half. He had only two points at intermission time, but added another dozen thereafter to pace the losers with 14.

No other Bronco could get in double figures. Terry Nelson managed nine, Greg Fuller eight, Doug Thompsen seven, Rob Rise and Tim Roberts each six, Paul Bamford four and Joel Gabrielson one. Bison scoring was more even-ingly spread, despite Wessels' 26. Dennis Heiman notched 14, Pat Orthel 13, DeWayne Torkelson nine, Darrel Steen seven and Paul Gray two.

In the froshmore curtain-raiser, the Junior Broncs dominated most of the first half by a big margin and still led 24-11 despite a minor rally by the Bison Calves just before the buzzer. It looked for a time in the second half as if Belmond had a collapsible offense, instead of the better known collapsible defense, and the visitors proceeded to slice the margin to four points.

Just in time, Coach Chuck Stalker's boys padded the gap to eight points as the end of the game neared and the final count was 36-29. Rick Hawley chalked up 10 points, Ron Ginapp eight, Lee Barkema and Greg Steenblock seven each. The victors played relatively steady defense, but in their last two outings their offense has looked decidedly ineffectual at times.

Clarion's matmen whip Colts; but Clear Lake edged

Belmond's junior high wrestlers on Thursday of last week were beaten by Clarion, 39 to 24; but on Saturday, the 8th-grade squad edged Clear Lake, 17-13.

Colt 7th-graders got points on a fall by Steve Burt (115 lbs.); decisions by Mark Cullinan (87 lbs.), 4-0; Mike Anderson (102), 9-2; and Mark Nelson (114), 1-0. Losing their matches were Jim Krugler, Russell Mikesh and Mike Griffin.

Eighth-grade winners were: Jim Cullinan (100)), 7-0 dec.; and Duane Anderson (120), 6-2 dec. David Nelson (108) posted a 0-0 draw, as did Doug Thompson (145). Losers were Bill Quigley (80), Steve Riedel (91), Jon Crawford (99) and Paul Schaefer (122).

Against Clear Lake, Steve Riedel won by 2-1 dec.; Jon Crawford, 2-0; Bob Berns, 4-0, Steve Burt, 4-0; and Paul Schaefer, 4-2; while Duane Anderson earned a 2-2 draw. Losers were David Nelson, Lindsey Morris and Doug Thompson.

Exhibitions not figuring in the team score were won by Paul Rogalla and Jim Cullinan and lost by Mike Anderson.

Egyptian Sphinx

AN ENORMOUS STONE FIGURE OF A MYTHICAL MONSTER, IT CROUCHES AT GIZA GUARDING THE VALLEY OF THE NILE

Before you ask me the riddle... how many guesses do I get?

Let one of our safe deposit boxes guard all your valuables.

© BUSINESS FEATURES

First State Bank

FULL SERVICE BANK

BELMOND PH. 2216

GEORGE'S

Auto Electric

IS

BACK

IN

BUSINESS

RE-EQUIPPED

RESTOCKED

AND

Ready To Take

Care Of Large Or

Small Engine

Service and Repair

PHONE 5543

NORTH IOWA CONFERENCE BASKETBALL STANDINGS

	W	L	pts.	o.p.
Buffalo Center	8	2	700	493
Belmond	7	3	689	628
Forest City	7	3	741	617
Lake Mills	7	4	757	650
Northwood	6	4	598	598
Osage	3	6	515	610
Garner	3	8	693	810
Britt	0	11	630	918

LAST WEEK'S GAME RESULTS

Buffalo Center 71, Belmond 55
Forest City 101, Britt 78
Lake Mills 73, Osage 56
Northwood 73, Garner 65
LuVerne 106, Kanawha 52
Kanawha 83, LuVerne 56 (girls)
Boone Valley 93, Meservey-Thornton 75
Boone Valley 49, Meservey-Thornton 46 (girls)
CAL 81, Sheffield 48
Sheffield 58, CAL 34 (girls)

GAMES THIS FRIDAY

Belmond at Forest City
Britt at Buffalo Center
Lake Mills at Northwood
Osage at Garner

MAT TOURNEY NEXT WEEK

Belmond High's wrestlers will go into district competition at Clarion on Thursday and Friday of next week. More details will be published in next week's issue. The Broncos will be running up against just about the toughest Class A opposition in the state, with the field including such outstanding teams as those from host Clarion, Algona, Alden and Hampton.

BOWLING

MAIN STREET LEAGUE

	W	L
Kinseth's Plumbing	43	33
Woodford-Wheeler Lbr.	42	34
Belmond Independent	41	35
Tomco Genetic Giant	39	37
Helland & Long	37	39
Homer's Recreation	36	40
P & G Grocery	33	43
Spahn & Rose Lumber	31	45

Tomco 4, P&G 0
Wodford-Wheeler 3, Independent 1
Helland-Long 3, Homer's 1
Spahn-Rose 3, Kinseth's 1

High individual game: Jim Fetrow 235; series: Ray Ellingston 608.

High team game and series: Helland-Long 966-158—1,124 and 2,597-474—3,071.

BOARDSPLITTERS LEAGUE

	W	L
Farmers Grain	49	23
McLaughlin Chevrolet	46	26
Hamm's Beer	41	31
Fullerton Lumber	38	34
Reese's Insurance	34	38
Mello Maid	32	40
Nell's Place	25	47
Lloyd's Body Shop	23	49

McLaughlin's 4, Mello Maid 0
Farmers Grain 4, Nell's Place 0
Fullerton's 4, Lloyd's 0
Hamm's 3, Reese Agency 1

High individual game and series: Roger Kinseth 225 and 590.

High team game: Hamm's 746-97—843; series: McLaughlin's 2,067-354—2,421.

PINBUSTERS LEAGUE

	W	L
First State Bank	50	26
C-S Maintenance	47½	28½
Bowl-Mor	43	33
Central Soya Millers	36½	35½
Jobco	31	45
Armour's	20	56

Bowl-Mor 4, Armour's 0
1st State Bank 3, Jobco 1
Maintenance 3, Millers 1

High individual game: Jon Jenison 199; series: Bob Greenwood 554.

High team game: Maintenance 779-204—983; series: Bank 2,447-423—2,870.

TRI-CITY LEAGUE

	W	L
Koenen's D-X	55	21
Schulte's	41½	34½
Rich's Tap	41	35
Bier Electric	40	36
We 3 Markets	36	40
Belmond Reminder	35	41
H & G Feeds	28½	47½
Henning's	24	52

Reminder 4, Henning's 0
Koenen's 3, We Three 1
Schulte's 3, Bier's 1
Rich's 3, H&G Feeds 1

High individual game: Duane Nielson 218; series: Butch Olk 593.

High team game: Schulte's 895-159—1,054; series: Reminder 2,429-540—3,062.

UNSTRIKEABLES LEAGUE

	W	L
Belmond Creamery	8	4
Boyington's	8	4
Farmers Co-op	8	4
P. A. G. Hybrids	7	5
Greer's Cafe	6	6
MoorMan's Feeds	5	7
Budweisers	5	7
Groen's Champlin	1	11

High individual game: Ferd Lemke 218; series: Gordon Greer 542.

High team game and series: Greer's 861-192—1,053 and 2,411-576—2,987.

LUCKY EIGHT LEAGUE

(Idle last week)

HAPPY EIGHT LEAGUE

(Idle last week)

NEWCOMERS LEAGUE

	W	L
Bowl-Mor	48	28
Miller's Insurance	42½	33½
Ann's Beauty Shop	41½	34½
Meservey Bank	40½	35½
Lyons Cleaners	37	39
Farmers Co-op	35½	40½
Marshall-Swift	31	45
Pepsi-Cola	28	48

Bank 3, Farmers Co-op 1
Marshall-Swift 3, Bowl-Mor 1
Pepsi 3, Lyons Cleaners 1
Miller's 3, Ann's Shop 1

High individual game: Betty Suntken 184; series: Blanche Greer 468.

High team game: Bowl-Mor 639-28—667; series: Marshall-Swift 1,559-288—1,847.

TWILIGHT LEAGUE

	W	L
Bowl-Mor	31	23
Farmers Grain	29	25
Belmond Motors	27	27
Armour's	27	27
Style Shop	25	29
Central Soya	23	31

Bowl-Mor 3, Style Shop 0
Farmers Grain 3, Central Soya 0
Armour's 3, Belmond Motors 0

High individual game and series: Sharon Schmale 223 and 492.

High team game: Farmers Grain 474-60—534; series: Armour's 1,208-237—1,445.

Albers and Mason knock off $350

Ed Albers and Wayne Mason last week picked off a $350 jackpot that Proprietor Vern Schmale had had posted for a month or so for the first duo that could gross 1,350 pins on a handicap basis at Bowl-Mor Lanes.

Albers, with the help of a 245 high game, scored a scratch 648 series to which he was entitled to add 18 handicap pins for a 666. Mason, a 40-handicap kegler, battered the maples for a scratch 587 — which with his 120 handicap grossed him 707.

The combination gave the pair 1,373, a comfortable 23 pins over the required pay-off total.

Frosh grapplers beat Clear Lake

Coach Jerry Kintzi's BHS freshman matmen trimmed Clear Lake 17-11 in an eight-match dual meet here Saturday afternoon. Terry Boyd got the only Belmond fall, pinning Mike Gilbert in 3:56.

Decisions were won by: Lynn Henn, 6-2, over Doug Ingersoll; Lewie Schaal, 2-0, over Rick Mayland; John Greenwood, 5-0, over Mark Stanton; and Irvin Meier, 4-0, over Tim Turek.

Darrell Bemrich lost 6-3 to Randy Low; Philippe Meier, 16-0, to Mike Lein; and Kevin Dorr was pinned in 4:55 by Rick Ott.

BHS matmen lose two close ones to WC Lynx

Belmond High's varsity wrestlers left unbeaten Heavyweight Les Steenblock with a little too much deficit to make up Wednesday night of last week at Webster City. Les pinned Claude Howard in 3:03, but the Broncos went into the final match trailing 22-16 and the fall left the Lynx still ahead, 22-21.

Bob McNutt, finishing off a an unbeaten career as BHS reserve heavyweight had the same experience — except his team mates left him in a position to gain a tie for Belmond. He took Ted Doolittle into camp on a 5-2 decision, but couldn't manage to pin him. The Broncs lost the reserve meet by two points, 35-23.

Wrestling one class over his certified weight, Jim Dickson saw victory escape him for the second meet in a row when he could do no better than draw with the Lynx' Mike Dinsdale, 2-2. Jim got a first period take-down, but then was reversed in the second period and couldn't score the rest of the way.

Belmond led most of the way in the varsity meet until Webster City drew even when Dan Elkin (154 lbs.) got a third-period reversal on Wayne Smith for a 2-1 victory to tie the team count at 16-all. Glen Gabrielson (165) took a 10-1 thumping at the hands of Chuck Gatewood and Fred Whipple (180) was decisioned by Dean Olson, 7-3.

Greg McClenahan (95) and John Knoll (103) had sent Belmond into a 6-0 lead with 4-0 decisions over Wayne Beach and George Baker, respectively. Jon Burnett (112) of Webster City interrupted the Bronco sweep by edging Tom Wilson 4-3; but Robb Dorr (120) made the team count 9-3 by out-pointing John Randall 4-0.

Dwayne Close reversed matters by decisioning Bronco Dave McLaughlin (127) 4-0 and Dickson's draw was followed by a loss to Lynx Mike Ribbey by Tom Swaroff (138) via a fall in 5:14.

Reserve results were as follows: 95 — Brian Bateson (B) pinned Sandy Arbaugh, 5:04; 103 — Dan Ketchum (B) drew with Dan Althoff, 4-4; 112 — Bruce Britson (WC) pinned Vernon Christie, 4:26; 120 — Steve Burnett (WC) dec. Bill Broshar, 8-7; 127 — Wade Ribbey (WC) won by forfeit; 133 — Denny McCollough (WC) dec. Bob Cullinan, 8-4.

138 — Kevin Gallagher (B) drew with Dan Finer, 2-2; 145 — Dennis Finn (B) dec. John Osweiler, 1-0; 154 — Eugene Pals (B) dec. Tom Boicourt, 5-2; 165 — Mack Gabrielson (B) pinned Earl Warren, 2nd period; 180 — Steve Markwardt (WC) won from Les Andrews by forfeit; hwt. — McNutt (B) dec. Doolittle, 5-2.

Broncs must stop highest-scoring offense in NIC tomorrow at F. C.

Tommorrow night at Forest City, the Bronco basketeers will have to cope successfully with the highest scoring team in the North Iowa conference if they are to keep alive their very slight hopes of figuring in the loop championship. For that matter, their chances of finishing in the runner-up spot could very well be in the balance.

Belmond will be sending against an offense that has been averaging 74 points in conference play a defense that is the weakest a Bronco aggregation has presented in a number of years. In fact, there is good reason to suspect that it is the leakiest defense that a BHS basketball team has EVER possessed.

Part of the explanation to this lies in the fact that offensive play has become progressively more open with the passing years. But where the Broncos have been yielding 62.8 points per game, Buffalo Center has succeeded in holding the same foes to an average of 49.3 — so style of play isn't the whole answer, by quite a bit.

At no time in the eight years that Osage has been in the NIC has Belmond permitted loop foes to score so heavily. In '60-61, the defensive average was 60.6 and the next year, 60.4; but in the other five seasons prior to this one, the Broncos had an over-all defensive average of 51.5. Even in '57-58, the year before Osage joined the league, Belmond posted a 52.7 defensive mark although finishing next-to-last in the NIC with a 4-8 record.

At Forest City, the Broncos will face possibly the best balanced team in the conference. Coach Herb Konigsmark has seven different players who could figure as the team's top scorer in any one particular game, which makes defending the Indians a rugged chore. But the Broncos are going to have to figure out how to do it, or they could wind up as low as fourth in the final NIC standings.

On Tuesday night, Britt will come to Belmond looking for its first win of the campaign. The Eagles, at least, are one outfit who make the Bronco defense look good. They've permitted loop opponents and average of 83.5 per game. But they also have, the highest scorer in the conference in Tom McDermott, who's been hitting the net at a rate of 24 points per outing.

Colts take pair against Clarion

Clarion's junior high cagers were dealt a pair of defeats here Wednesday afternoon of last week as the Belmond 7th-grade Colts came out ahead 32-22 and the 8th-graders coasted to a 54-25 victory.

While the 7th-grade game had its close moments, there was never too much doubt as to the probable outcome. Belmond held a 17-11 halftime lead. Nick Classick pitched in 15 points, Ken Robbins and Marc Gabrielson six each and David Barkema five.

With Fred Erdman accounting for 29 points, the local 8th-graders were in solid control from start to finish though at halftime their lead was only 21-13. Ron Fuller posted eight points, Norm Olson five, Sam McLaughlin and Tim Greenwood four apiece, Dave Snyder and David Goeman two each.

32 players on jr. high rosters

Two 16-player squads have been seeing duty in junior high basketball action this winter under Coach Jack Steinberg.

Personnel of the Colts' 7th-grade squad includes: David Barkema, Dean Barkema, Nick Classick, Randy Covington, Ben Fuller, Steve Gallagher, Marc Gabrielson, Dennis Janssen, Joel Laaveg, Danny Lowenberg, Wayne Lonnevik, Tyler McNeal, Kevin Olson, Curtis Pals, Ken Robbins, Steve Walrod.

On the 8th-grade squad are: Dale Arends, David Basener, Tom Burk, Charles Bell, Fred Erdman, Ron Fuller, David Goeman, Tim Greenwood, David Hickman, Joe Laake, Doug Markham, Jim Mason, Sam McLaughlin, Norman Olson, Doug Rokke, David Snyder.

● Belmond Locals

Rev. and Mrs. M. L. Blake of Thor were dinner guests a week ago Sunday at the home of Mrs. Chester Johnson.

Mr. and Mrs. J. E. Ketchum visited a week ago Friday in Alden with Mr. and Mrs. Shirley Ketchum.

BELMOND INDEPENDENT
BELMOND PUBLISHING COMPANY

PUBLISHERS: R. H. Gowdy, business-advertising manager: J. R. Gallagher, editor; Duane Anderson, shop superintendent.

Published each Thursday at 215 E. Main St., Belmond Ia. 50421. Entered as second-class matter Nov. 1, 1919, at Belmond, Ia., post office under the Act of March 3, 1879.

Subscription Terms: One year in Wright and adjoining counties, $4.00; elsewhere, $5.00. Cash in advance; paper stops at expiration date shown on address label.

—MEMBER—
IOWA PRESS ASSOCIATION
NATIONAL EDITORIAL ASS'N.

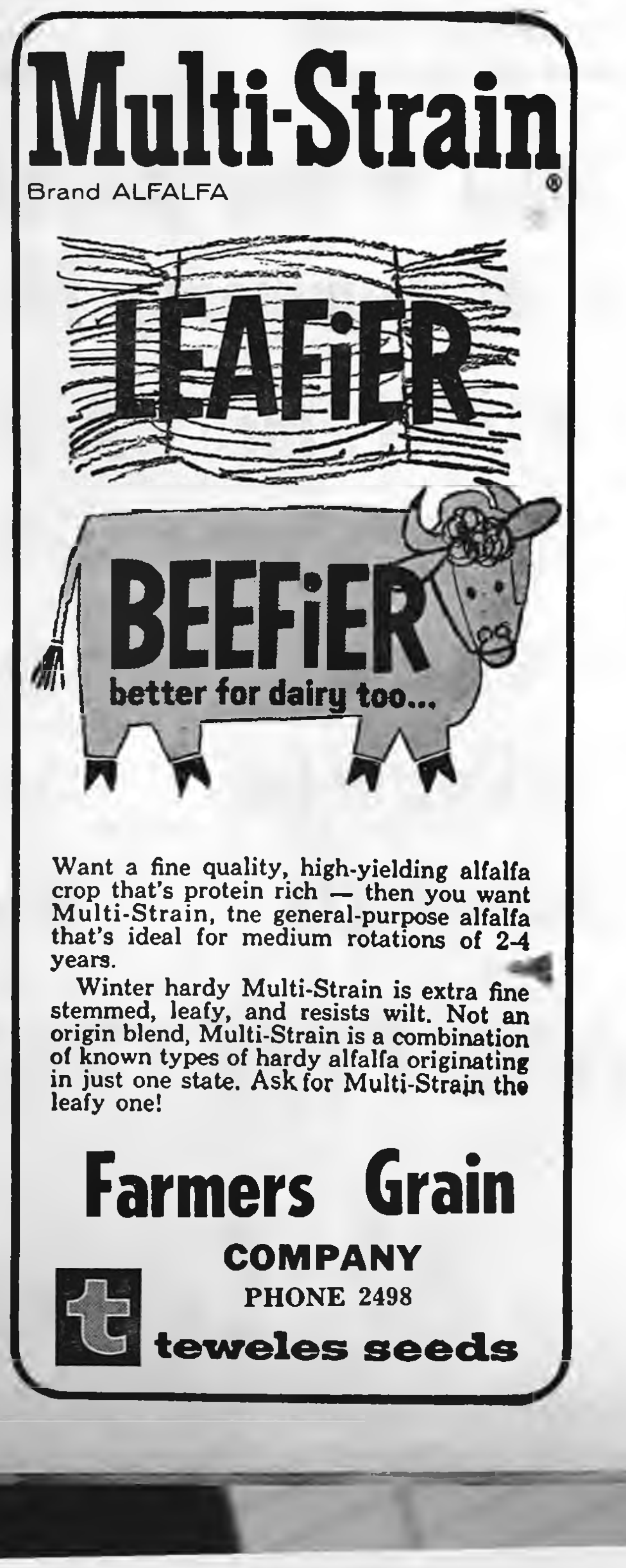
Multi-Strain
Brand ALFALFA ®

LEAFiER

BEEFiER
better for dairy too...

Want a fine quality, high-yielding alfalfa crop that's protein rich — then you want Multi-Strain, tne general-purpose alfalfa that's ideal for medium rotations of 2-4 years.

Winter hardy Multi-Strain is extra fine stemmed, leafy, and resists wilt. Not an origin blend, Multi-Strain is a combination of known types of hardy alfalfa originating in just one state. Ask for Multi-Strain the leafy one!

Farmers Grain
COMPANY
PHONE 2498

teweles seeds

Best of Belmond's League Bowlers

Week of Jan. 23rd

MEN'S LEAGUES

HIGH SERIES

Ray Ellingston 608
Don Busick 595
Jim Fetrow 593
Butch Olk 593
Roger Kinseth 590
Paul Tegland 579
Vic Nordman 567
Eric Buseman 564
Vern Schmale 556
Bob Greenwood 554

HIGH GAME

Jim Fetrow 235
Ray Ellingston 232
Vic Nordman 232
Don Busick 227
Roger Kinseth 225
Don Meints 223
Carroll Morris 222
Elmer Gabrielson 222
Vern Schmale 221
Dean Pals 219

WOMEN'S LEAGUES

HIGH SERIES

Sharon Schmale 492
Sue DeBolt 478
Blanche Greer 468
June Mosiman 460
Audre Nissen 460
Donna Cockram 447
Betty Suntken 447
Thelma Cairns 445
Shirley Lobdell 440

HIGH GAME

Sharon Schmale 223
Betty Suntken 184
June Mosiman 183
Sue DeBolt 181
Thelma Cairns 180
Donna Cockram 176
Blanche Greer 176
Shirley Lobdell 176
Audrey Nissen 172
Lucy Wessels 168

Bowl-Mor Lanes

BOWLING Is for All

Take A Good Look Now At Your — Home Insurance Coverage —

● Does your insurance coverage fit your home's value? Are you fully protected from financial loss? Better play safe! At modest cost, a Homeowner's Policy really covers your home . . . guards you against loss due to fire, theft, liability. One policy includes all . . . at one unchanging premium. For insurance to meet your needs, count on us.

Flanagan Agency

PHONE 2391 PHONE 2414

FEBRUARY IS THE TIME FOR PLANNING AHEAD

When it is cold and frosty outside, it's wise to stay warm and cozy inside . . . and be thinking about . . . and planning your spring building, repairs or remodeling.

Let SPAHN & ROSE Lumber Co.

MODERNIZE YOUR HOME AT A REASONABLE PRICE

. . . and we are genuinely anxious to be helpful whether your plans for spring are to redecorate the kitchen, add on a room, or building a brand new home.

We are always glad to be of assistance with our planning services, furnish estimates or material costs and help in any way with your building plans. Just stop in and ask!

NEW HOME
REMODELING
REFINISHING
NEW FARM BUILDINGS
ADDITIONS
GARAGE
POLE BUILDINGS
NEW ROOMS

ZONOLITE INSULATION $1.39 Per Bag Until Feb. 25

Spahn & Rose LUMBER COMPANY

DICK KRAPFL Mgr. PHONE 2250

FARMERS

This Is Your Invitation To Attend The First

FARM CLINIC

ON

SATURDAY, FEBRUARY 4

Beginning at 9 a. m. In The Luick Memorial Auditorium

—PROGRAM—

This year's Farm Clinic has had to be limited to "men only". Special events for women are to be planned in conjunction with future clinics.

9:00 A. M. —

Welcome .... Mr. Don Bunnell
Tomco Genetic Giant, Inc.

Master of Ceremonies .. Mr. Keith Wiggins
Central Soya

WHAT'S NEW IN FARM MACHINERY

International Harvester .... Helen McLane
Public Relations, Chicago, Ill.

John Deere Mfg. Co. .... Mr. S. R. Majors
Sales Promotion, Moline, Ill.

Triggs Mfg. Co. ...... Mr. Clarence Triggs
President, Belmond, Iowa

New Idea .... Mr. G. H. Garth
Branch Manager, Ft. Dodge, Iowa

Questions

10:40 A. M. —

Soybeans — New Horizons for Soybeans
Mr. Everett E. Bierman
Central Soya

Corn — Plant Population — Narrow Row Spacings .... Mr. C. E. Wilmarth
Tomco Genetic Giant, Inc.

Fertilizer — Application for Maximum Yield
Mr. M. R. Cox
Armour Agricultural Chemical Co.

Questions

12:00 Noon —

DINNER

Country Music—Gary Gabrielson & Group

Table Favors—Belmond Chamber Members

1:30 P. M. —

Lee Kline's Notebook .... Mr. Lee Kline
WHO Radio

Introductions .... Mr. Bob Bernhardt
Wright Co. Extension Director

Insect Control ..... Dr. Harold Gunderson
Extension Entomologist

Herbicides .... Dr. E. P. Sylwester
Extension Weed Specialist

Plant Disease ...... Dr. Robert C. Lambe
Extension Plant Pathologist

3:30 P. M. — Adjournment

Your Continued Support Will Help Us To Serve You Better

We Thank the Future Farmers of America for Helping Us

Tickets To The Clinic Are FREE As Is The Noon Meal. If You Don't Have Yours Ask For One From Any Belmond Chamber of Commerce Member

Triggs Manufacturing Co.
FARMERS GRAIN CO.
Belmond Co-op Creamery
CHRISTIE & LARSEN
CENTRAL TELEPHONE CO.

TOMCO GENETIC GIANT, Inc.
CENTRAL SOYA
FIRST STATE BANK
Iowa Electric Light & Power Co.
FULLERTON LUMBER CO.

Armour Agricultural Chemical Co.
HELLAND & LONG IMPL.
Belmond Sales Pavilion
SPAHN & ROSE Lumber Company
Belmond Veterinary Clinic

"WE WELCOME YOU SATURDAY AND EVERYDAY TO BELMOND"

Belmond Chamber of Commerce

GOODELL NEWS

MRS. GEORGE MIKESH

ST. MARY'S CHURCH

Rev. R. A. Ormsby, Pastor

Confession before early Mass.

Early Mass at 8:00 a. m. on the second and fourth Sundays of the month.

Late Mass at 10:00 a. m. on the first, third and fifth Sundays of the month.

GOODELL EUB CHURCH

Rev. Donald Thompson, Minister

Youth Fellowship meets every 2nd and 4th Thursday of each month.

Wednesday:
7:30 p. m. — Choir practice on Wednesdays.

Sunday:
10:00 a. m. — Sunday school.
11:00 a. m. — Worship Service

Legion Auxiliary meets this evening (Thursday)

The American Legion Auxiliary will meet this Thursday evening in the home of Mrs. Earl Michaelson.

AVERY YOUNG FARMERS

At the January meeting of the Avery Young Farmers, Lance Arnold was elected to replace Jerry Terhark as reporter. Jerry is moving outside the club area.

Project enrollment sheets were handed to the 13 members present. Hosts were Don and Lance Arnold.

"What Is A Seed?" was a demonstration presented by Lance Arnold. He also gave a talk on "Animal Nutrition." Don Arnold gave a demonstration, "Safe Gun Handling;" and a talk on "Definition of Nutrient Terms."

Roy Arnold, club leader, discussed the digestive system of ruminants and non-ruminants and their differences.

Next meeting will be held at the home of David, Velma and Evelyn Basener on Feb. 8.

Lance Arnold
Reporter

Mr. and Mrs. Raymond Cline were Sunday dinner guests of the Daryl Dohlgrens home at Blairsburg.

EUB Youth Fellowship guests of Stilson Youth Fellowship

Members of the Goodell Youth Fellowship were guests to a sledding and skating party given by the Stilson EUB Youth Fellowship last Sunday. Twenty-three youths and adults enjoyed an afternoon of fun east of Goodell. A lunch was served in the Goodell church afterwards by the Stilson YF.

Final rites held for Mrs. Hanson

Amos Hanson's mother, Mrs. James Hanson, died a week ago Tuesday. The funeral was held Saturday at Hartland, Minn. Burial was in the cemetery at Kanawha.

Attending the funeral in company with Mr. and Mrs. Amos Hanson were: Mr. and Mrs. Bill Sheriff, Mrs. Ed Peterson, Arlon Lien, Mrs. H. O. Sandberg of Clear Lake, and Mr. and Mrs. Gilbert Jones of Mason City.

Several other people from the Goodell area attended the graveside services at Kanawha.

Mr. and Mrs. Wayne Grieman and girls of Garner were Sunday guests at the Harvey Harberts home.

Mr. and Mrs. Howard Muhlenbruch and girls of Hampton, Mrs. Frieda Ruigh of Kanawha and the Donald Sunkens called on Mrs. Nick Waage last Sunday afternoon. Mr. and Mrs. Francis Hadacek and family of Rockwell visited with Mrs. Waage on Sunday evening.

Mr. and Mrs. Amos Hanson and Mrs. H. O. Sandberg of Clear Lake called at the Bob Jenison home in Cedar Falls last Sunday. They also stopped in to see Mrs. H. T. Miller and Rev. and Mrs. Wesley Boston, who are residing at Western Home.

Mrs. Mary Avery was a Sunday dinner guest at the Harwood Avery home.

Youth Fellowship invited to Youth Rally at Mason City

Youth Fellowship of the EUB church has been invited to a youth rally to be held this Sunday at the First Methodist church in Mason City. Cars will be leaving from the Goodell church at 2:00 p. m.

Goodell Ladies Aid meets next Wednesday

The Goodell Ladies Aid meets next Wednesday at 2:00 p. m. at the church. Mrs. Merle Ruka will be hostess.

Mr. and Mrs. Merlin Lowenberg and family visited Sunday at the home of Mrs. Fred Wyland at Britt. Cindy Lowenberg has been home from Junior college at Mason City during their mid-semester break. She returned to Mason City Tuesday.

Rosary society meeting held at M. Janssen home

Rosary society of the St. Mary's Catholic church met Thursday at the home of Mrs. Merle Janssen.

The zip code books, which the members of the Rosary are selling as their project for the year, have arrived and are now on sale. Anyone wishing to buy a copy should contact any member of the St. Mary's church.

Guests at the Robert McNutt home last weekend included Hr. and Mrs. Robert McNutt, Jr., and family of Belmond, Mr. and Mrs. Jimmy Eliason and Stacy of Forest City, and the McNutts' grandson, Bob Finn, of Grand Forks, N. D., Bob is a senior at the University of North Dakota at Grand Forks and is enjoying a week's vacation.

Lee Brunes of Des Moines spent the weekend at the Herman Brunes home.

Mr. and Mrs. Charles Minks and family of Des Moines and Mr. and Mrs. Johnny Sheets of Woolstock called on Mrs. Jess Anderson last Sunday.

Guests of the Leonard Andersons for supper Sunday were Leonard's sister and husband, Mr. and Mrs. Carl Prelip of Kanawha. The visit gave the Prelips an opportunity to get acquainted with their new nephew, Anthony Joe.

WSWS members to meet Friday with Lula Wilkins at Garner

The February meeting of the WSWS of the EUB church will be held this Friday at 2:00 p. m. in the Prairieview apartments at Garner. The hostess will be Lula Wilkins and the leader will be Mrs. Charlene Anderson.

Since some of the members may not have heard the announcement last Sunday, they are here reminded to bring a red marking pencil to the meeting.

County Auxiliary meets at Goodell

The Hancock County American Legion Auxiliary met at the church parlors in Goodell on Tuesday afternoon of last week.

The meeting was turned over to the county president, Mrs. Henry Voetberg, and county secretary-treasurer, Mrs. Lillie Quintus, both of Garner. Mrs. Voetberg announced that the mid-year conference will be held Feb. 5-6 at Hotel Fort Des Moines in Des Moines.

Mrs. Voetberg told the meanings of each part of our auxiliary pin.

The program consisted of two vocal numbers sung by Mrs. Larry Langlitz, Mrs. Bert Groen and Amos Hanson, accompanied by Lester Ver Helst at the piano. Lunch was served with Mrs. Bernard Nolte pouring at the tea table.

The next County meeting will be held April 25th at Kanawha. Each member is asked to wear a spring bonnet, decorated with poppies.

PUBLIC FORUM

Letters to the Independent are welcomed. Please try to limit to 100 words or less.

Jan. 27, 1967

Dear Editor:

I want to congratulate Lynn Sorum and the crew of "The Sandbox" for their excellent portrayal to the public Wednesday night of a splendid play.

Although I thoroughly enjoyed the play, I was quite disturbed by the response that a major portion of the audience displayed. In spite of the adequate explanation given by the director before the production, several children and adults insisted on continually perturbing those of us who were conscientiously trying to follow the story.

I regretfully feel that something is wrong with our "Belmond society" when the "children" on stage show more intelligence and respect than we "adults" in the audience.

Sincerely
Cindy Musselman
SCI
Cedar Falls, Ia.

● Belmond Locals

Mr. and Mrs. J. E. Ketchum, accompanied by Mr. and Mrs. Pentz Ketchum of Rockwell, attended the wedding of a relative, Roger Ketchum, to Judy Swanson at the Congregational church in Clarion.

CHURCHES

CALVARY BAPTIST CHURCH

Louis H. Miller, Pastor

Sunday:
9:30 a. m. — Sunday school.
10:30 a. m. — Morning worship.
7:15 p. m. — Young People's meeting.
7:30 p. m. — Evening worship

Thursday:
8:00 p. m. — Mid-week service.

ST. FRANCIS CHURCH

Rev. R. A. Ormsby, Pastor

Early Mass at 8:00 a. m. on the first, third and fifth Sundays of the month.

Late Mass at 10:00 a. m. on the second and fourth Sundays of the month.

Confession Saturday at 4:00 to 5:00 and 7:00 to 8:00 p. m.

BELMOND BIBLE CHURCH

Robert Allen, Pastor

Thursday:
7:30 p. m. -- Prayer service.
8:30 p. m. -- Choir rehearsal.

Sunday:
9:30 a. m. -- Sunday school.
10:30 a. m — Worship service.
6:30 p. m. -- Training hour.
7:30 p. m. -- Evening service.

ST. JOHN LUTHERAN CHURCH ALC

Leo H. Andersen, Pastor
Mrs. Warren Thompson, S. S. Supt.

Thursday:
8:00 p. m. — ALCW general meeting.

Saturday:
9:30 a. m. — Confirmation class.

Sunday:
9:30 a. m. — Sunday school, youth class, Bible class.
10:30 a. m. — Worship service.

BETHANY REFORMED CHURCH

James E. Rozendaal, Pastor
Leroy Goeman S. S. Supt.

Our Sunday services are broadcast locally, 880 kc. on your dial

Sunday:
9:30 a. m. — Morning worship.
10:40 a. m. — Church school.
6:45 p. m. — Youth Fellowship.
7:30 p. m. — Evening praise. Rev. Henry Senne will be the guest pastor.

"There is no honor for being on the right track unless we go forward."

CONGREGATIONAL CHURCH (The United Church of Christ)

Rev. J. Samuel Shelby, Minister

Thursday:
2:00 p. m. — Women's Fellowship.
7:45 p. m. — Choir rehearsal.
8:30 p. m. — Board of Trustees

Friday:
3:30 p. m. — Junior choir.

Saturday:
9:30 a. m. — Confirmation class.

Sunday:
9:45 a. m. — Church school.
11:00 a. m. — Morning worship, Sunday before Lent; sermon by the minister: "A Christian Looks at Legalized Gambling".
5:00 p. m. — Pilgrim Fellowship.

Wednesday, Feb. 8:
8:15 p. m. — The beginning of Lent will be observed with a special service; sermon by the minister: "Jesus and Human Relationships".

Everyone is welcome at our services.

The minister is available for personal counseling by appointment.

ST. OLAF AND TRINITY LUTHERAN CHURCHES

Rev. O. Laaveg, Pastor

TRINITY

Thursday:
9:30 a. m. — Morning circle. Hostess: Mrs. Don Bunnell; lesson leader: Mrs. A. C. Hanson.
2:00 p. m. — Pearl circle. Hostesses: Mrs. Lillie Johnson, Mrs. Norris Soma, Mrs. Lambert Pals, Jr.; lesson leader: Mrs. Jens Johnson.
6:45 p. m. — Junior choir.
7:30 p. m. — Senior choir.

Saturday:
9:30 a. m. — Junior confirmands.
10:30 a. m. — Senior confirmands.

Sunday:
9:45 a. m. — Sunday school and Bible classes.
11:00 a. m. — Worship service.
12:05 p. m. — Communion service.

Tuesday:
8:00 p. m. — Leila circle. Hostesses: Mrs. Donald Haupt and Mrs. Sidney Harris; lesson leader: Mrs. L. B. Kallestad.

Wednesday:
7:30 p. m. — Lenten service. (Ash Wednesday)

ST. OLAF

Thursday:
8:00 p. m. — Choir.

Saturday:
1:00 p. m. — Senior confirmands.
2:00 p. m. — Junior confirmands.

Sunday:
9:30 a. m. — Worship service with Communion.
10:45 a. m. — Sunday school and Bible classes.

Thursday:
2:00 p. m. — ALCW. Hostesses: Hazel Rokke, Billie McNutt and Annie Lewis; lesson leader: Gladys Ekeland.

7:30 p. m. — Lenten service.

METHODIST CHURCH

Maurice Jones, Pastor

Thursday:
1:30 p. m. — Woman's Society of Christian Service.
7:00 p. m. — Chancel choir.

Sunday:
9:15 a. m. — Sunday school.
10:30 a. m. — Morning worship.
6:30 p. m. — Bible study of Hebrews after the potluck supper.

Wednesday:
3:30 p. m. — Junior choir.

IMMANUEL REFORMED CHURCH

Rev. R. Vander Schaaf, Pastor
Lambert Pals, S. S. Supt.

Sunday:
9:30 a. m. — Morning worship. Sermon topic — "The Manner of His Coming".

Sunday school following morning worship.

7:30 p. m. — Evening worship Sermon topic — "A Group Photograph".

Though Gem: "He who forgives ends the quarrel." — African proverb.

DANCE
TO THE CAVEMEN
Saturday Night
FEBRUARY 4TH
8:30 TO MIDNIGHT
ADMISSION $1 PER PERSON
PARENTS OF TEENAGERS ADMITTED FREE
WIN-MILL-INN
HELGE And SHIRLIE EIDE
PROPRIETORS

Fun Special Of A Life Time!
WEST BEND $7.65 4 Qt. Size
ELECTRIC CORN POPPER
4 SERVING BOWLS—POPPING CORN
PARTY TIME SET
FREE
WITH YOUR PURCHASE OF A
MOTOROLA®
AUTOMATIC PRICES START AS LOW AS
PORABLE STEREO $69.95
Offer Applies To Models PP205C, PP206C
LIMITED TIME OFFER PP207C, PP209C
We have a complete stock of Motorola rectangular color TV as well as black and white sets
RAY'S RADIO & TV
SERVICE
503 E. MAIN PHONE 5510

A MESSAGE FROM YOUR CHIROPRACTOR
Dr. W. W. Weisbrod
113 1st Ave. NE Belmond, Iowa
Phone 5171
"Why Be Sick When You Can Be Well?"
Dr. W. W. Weisbrod

Dear Friends:

The rapid pace of modern living is indeed very taxing on our bodies. The responsibilities to our families, jobs, churches, communities, and friends, require an ever increasing amount of our time and energy. To meet and satisfy the daily demands calls for a high level of strength and vigor, as well as willingness on our part.

Health must be guarded constantly if we are to continue to meet all of the responsibilities of this modern era. The man or woman who loses their health, should exert every possible effort to regain that lost health.

Regular, periodic chiropractic check-ups are the most effective means available to insure a high level of health. Call today and make an appointment for your check-up. Wonderful, glowing, vibrant, youthful health can be yours.

Sincerely,

Dr. W. W. Weisbrod

P. S. FREE SPINAL X-RAY DURING MONTH OF FEBRUARY.

COAST-TO-COAST...
the store where your dollar will do the most
Storewide Sale
ENDS SATURDAY, FEBRUARY 4TH

PUBLIC AUCTION
I will sell my household furniture and miscellaneous items to the highest bidders at the house located at 203 3rd St. NE on
Saturday, Feb. 4
STARTING AT 1 P.M.
Hotpoint refrigerator, like new
Frigidaire electric range
Maytag washing machine
Dining room table and 4 chairs — Buffet
writing desk — Davenport
Platform rocker — Bedroom suite
2 beds — Chest of Drawers — Dresser
Bedside table stand — Corner stand
Book shelf — End tables — Folding Chairs
Kitchen table with 4 chairs
Electric sewing machine
Garden Hose
Some miscellaneous dishes and cooking utensils.
TERMS: Cash, no property to be removed until settled for.
MRS. EMMA JOHNSON
Andy Miller Auctioneer
First State Bank, Belmond, Clerk

NEW Luxury FLOORS for your
AT DOWN TO EARTH PRICES!
Savings for You on Carpet and Linoleum
WE GUARANTEE INSTALLATION
COLORS:
• Marine Blue
• Turquoise
• Ash Beige
• Sand Beige
• Spanish Copper
• Raspberry
• Emerald Green
• Willow Green
• Avocado
• Melon Gold

LONG WEARING VINYLS
CARPETING . . .
Nylon Sculptured ... sq. yd $6.95
Nylon Tweeds ...... sq. yd. $7.50
IN BRILLIANT COLORS
ACRLILAN .... sq. yd. $8.95
Colorful Axminster sq. yd. $10.95
JOHNSTON
FURNITURE – PH. 7812
Linoleums .... sq. yd. $1.25
Vinyl Corlan . sq. yd. $2.50
Vinyl Cushion Floor ..... sq. yd. $3.95
Heavy Vinyl Corlan .... sq. yd. $4.75
Embossed Inlaid .... sq. yd. $3.95

SAVE BIG ON P & G

Coupon Days

WILSON'S CERTIFIED BEEF SALE!!

Front Quarters
FREEZER READY
43c lb
PLUS
1000 FREE
Gift House STAMPS

YOUR SATISFACTION GUARANTEED

CHUCK ROAST		39c lb
7—BONE **BLADE ROAST**		49c lb
GROUND BEEF	3 Lbs.	$1.39
WHOLE FRYERS		29c lb
HOME MADE **SAUSAGE**	2 LBS	89c

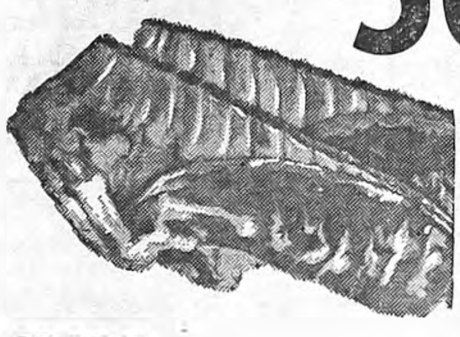

SPARE RIBS	19c lb
LOIN **Back Ribs**	49c lb

500 FREE GIFT HOUSE STAMPS

200
FREE
Gift House STAMPS
AT
P & G SUPER MARKET
BELMOND, IOWA—VALID THROUGH 2/8/67
WITH **$10 ORDER OR MORE**

BOSTON BUTT **Pork Steak** 49c lb

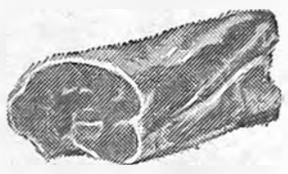

BONELESS **Pork Roast** 39c lb

20¢ – THIS COUPON WORTH – 20¢
WITH PURCHASE OF **VELVEETA CHEESE**
2 Lb. Box **69c** WITH THIS COUPON
89c WITHOUT COUPON
EXPIRES FEB. 8, 1967
20¢ 20¢

Crystal White Beet **SUGAR 10** Lbs. **98c**

BLUE BONNET **OLEO**	4	Lbs.	$1
Sioux Bee Strained **Honey**	2	12-oz Jars	59c
Del Monte Chunck **TUNA**	3	Flat Cans	89c
GIANT SIZE **Oxydol**			69c
Diet Rite Cola	2	6 Pack Ctns.	89c
AMERICAN BEAUTY **Noodl's**	2	12-oz. Pkgs.	49c

FOOD KING SLICED **PEACHES** NO. 2½ CANS	19c
SPAM 12 oz. CAN	49c
SKIPPY PEANUT BUTTER 12-oz. JAR	37c
HI-C ORANGE 4 46-oz. CANS	4 For $1
SWANSDOWN **CAKE MIXES** LARGE BOX	19c
FRANCO AMERICAN **Spaghetti** Tall Cans	8 $1

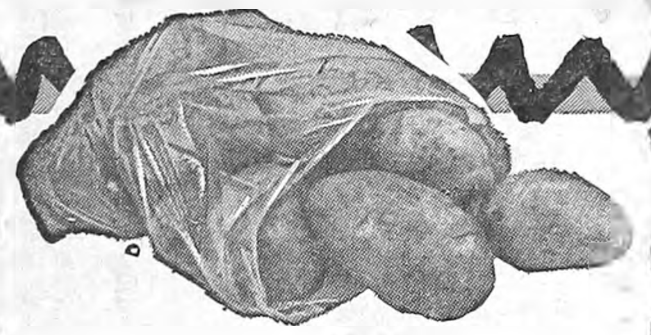

WISCONSIN Russet **Potatoes** 20 Lb. Bag **69c**

Carrots lb. bag OR **Cabbage** lb. **10c**

CUCUMBERS OR **Green Peppers** 9c ea

Washington Delicious or Winesap **APPLES 3** lb. Bag **59c**

NORTHERN TOILET **TISSUE 4** Rolls **29c**

BUDGET SPECIAL
Great Northern Beans
2 lb. bag 29c

Sanalac Dry Milk
10 Qt. Box 93c

BUDGET SPECIAL
Jiffy Corn Muffin Mix
10c Pkg.

Sunmaid Raisins
1½ Lb. Bag 39c

POLAR **frozen STAWBERRIES**
4 10-oz. Boxes $1

50 FREE GIFTHOUSE STAMPS WITH PURCHASE OF 4 LOAVES OF SURE BEST BREAD $1
EXPIRES FEB. 8, 1967

50 FREE GIFTHOUSE STAMPS WITH PURCHASE OF 4 LARGE BOXES KLEENEX $1
EXPIRES FEB. 8, 1967

50 FREE GIFTHOUSE STAMPS WITH PURCHASE OF CREST TOOTHPASTE
EXPIRES FEB. 8, 1967

50 FREE GIFTHOUSE STAMPS WITH PURCHASE OF Frito Lay Chip Dips
EXPIRES FEB. 8, 1967

100 FREE GIFTHOUSE STAMPS With Purchase Of Farm Best Ham $3.59
EXPIRES FEB. 8, 1967

ADVERTISED PRICES GOOD THROUGH FEB. 8,1967

THE NEWEST AND FINEST

P & G Super Market

BEST MEATS IN TOWN

Phone 2355

BELMOND, IA.

The Belmond Independent

"Heart of This Four County Trade Area"

VOL. 48 NO. 20 | OFFICIAL COUNTY PAPER | WRIGHT COUNTY IOWA—THURSDAY, FEB. 9, 1967 | OFFICIAL CITY PAPER | 10 PAGES THIS ISSUE

MAIN STREET

BY PAT, DICK, DUANE

Hizonner Mayor Bob Misner has proclaimed the current month to be "Heart Month" in these particular parts (as it is the nation over). The proclamation contains a number of whereas-es, the gist of them being that heart and blood vessel diseases take more lives in the U. S each year than all other causes of death combined.

"Doc" Misner also duly notes that "medical science is on the verge of important breakthroughs to further control heart and blood vessel diseases."

"Therefore," concludes the proclamation, "I urge all citizens to help speed their Heart Association's research, education, and community heart programs through Heart Fund contributions and volunteer service supporting the 1967 Heart Fund with the full measure of their generosity." Keep it in mind when your volunteer Heart solicitor calls.

Seems as if more and more couples reach their 50th wedding anniversary these days. Of course, average life span is getting longer and longer, so that shouldn't be surprising. But two couples JOINTLY celebrating their 50th anniversary is really somethin' different. They were the Art Prignitzes and the Gus Halversons. Kinda young, you say? Well, Mr. and Mrs. Pringnitz had reached their 29th and Mr. and Mrs. Halverson their 21st. Add 'em up. . . . . THEY did.

A lengthy story in a recent issue of the Salina, Calif., Valley News tells of an excellent job being done in the near-by King City schools by Mrs. Marty (Charles) Taylor, who was Marlys McLaughlin before her marriage last August. She's a daughter of Mr. and Mrs. Jim McLaughlin, graduated from BHS in '64 and had two years at SCI, Cedar Falls, with Spanish as her chosen field. She first took Spanish under KiRin Kim and, according to her mother, obtained from the likable Korean her inspiration to teach that language.

Like all school systems, King City's is desperate for teachers and when it was learned that "Marty" was qualified to teach Spanish she was drafted for the elementary schools' communication skills laboratory.

She and a young associate, Mrs. Margaret McCune, help Spanish-speaking students improve their English. Marlys is teaching language skills to 50 youngsters with the help of a laboratory that was set up under Title I funds. She has students from grades one through six. She engages in dialogue with the older pupils to help them learn elementary commands and converse on practical topics they might encounter in daily living. In view of her success, it goes without saying that Marlys thoroughly enjoys what she's doing.

Hear, ye! All gentlemen taking size 46 trousers are advised that some firetruck red hunting pants of that size are looking for owners at the city hall. They are the residue of a sizeable shipment of such garments received from an eastern manufacturer who'd asked that they go to local tornado victims. Size 46 victims have proved hard to locate in quantity. About a half dozen such garments remain to be distributed. If they'll fit you — or could be altered to do so — drop in and claim a pair. It's guaranteed no hunter will mistake you for a deer (or even a cow).

From Faribault, Minn., last week came a letter addressed to the Janitor of the Goodell Elementary school. Enclosed was a check for $5.00 from the Allen S. Gilmon family, who had taken refuge in the school during the blizzard a couple of weeks earlier.

Wrote Mr. Gilmon: "Please use this money to partially defray the cost incurred on Jan. 16. My wife and I feel that the goodwill of your community deserves recognition. The storm might have been a frightening experience for our three small children, but for the kindness and consideration of your teachers and community."

Custodian Bill Boller saw that the money went into the Goodell school's hot-lunch fund, along with the several other dollars that had been left by stranded wayfarers . . . perhaps to supply the kids with a "little something special" at some time

Mrs. Elma Shillington of Clarion, who has earned quite a reputation as a poet, was one of just 11 Iowa poets represented in a new book, "Poets of the Midwest," which was placed on sale last month. It was compiled and edited by a professor of English at Defiance (O.) college.

Mrs. Shillington's efforts have won three first places in Iowa poetry contests, plus a number of lesser honors. As Elma Stapely, the Clarion poetess lived for some years here and graduated from Belmond High school. She then attended Iowa State Teachers college at Cedar Falls and taught for a time before her marriage.

She's been writing poetry since she was a child, when her family lived in New Mexico. She continued as a housewife, mother and grandmother and declares that poetry is not just a hobby with her but "a way of life". Over the years, she's had 40 poems published in anthologies and elsewhere

GROUP ELECTS OFFICERS

O-Ki-Ci-Ya-Pi Camp Fire group met Tuesday afternoon of last week and elected new officers. They are: Jeannie Whipple, president; Patti Quigley, vice president; Diane Cooke, secretary; and Debbie Armour, treasurer. The members decided to hold a Valentine dinner to help earn credits toward their Fire Maker's rank.

THOUGH THE AUDIENCE was not large (it numbered 112) at last Thursday night's hearing on the widening of Highway 69, keen interest was shown in the proceedings; and all who wished to participate were given ample opportunity. At right is pictured a portion of the testimony being given by Wilbur Lieberknecht, proprietor of OK Tire Supply, as highway commission engineers behind him listened and made notes. A complete story on the hearing will be found on the editorial page.

Jaycees putting finishing touches to Tornado Album; photos a-plenty

Final stages of preparation are about to be entered in readying the Belmond Jaycees' Tornado Album for the printer. Bruce Schroeder, who has been handling editor-in-chief duties on the project, believes that the album will constitute a memento of the disaster that will be treasured for many years in many homes.

Its front cover will present an aerial view of Main street shortly after the tornado and the back will offer a picture of the north residential area that was so extensively damaged.

The album's "Dedication" will explain that proceeds are being earmarked for city park rehabilitation and construction of a new peewee ball park.

There will be a page of reading matter dealing with tornadoes in general and another devoted to particulars of Belmond's twister. Two pages will be filled with unusual personal experiences and oddities resulting from the storm.

Two to four pages will contain headlines of stories pertaining to the tornado that appeared in papers from coast to coast and border to border.

"Of course, major interest in the album will lie in the pictures with which it will be liberally illustrated," says Mr. Schroeder. He tells that the book will contain aporximately 160 photographs, which will occupy 98 to 100 pages.

Attached to the back cover of the album will be a fold-out map of Belmond, which will help the reader orient himself as to the locations depicted in the photos.

It is the Jaycees' hope that printing will be completed and the album ready for distribution soon after March 1. It is believed that it can sell for $2.00 and still give the organization a sufficient profit to help carry on its good works.

Mrs. Earl Haupt dies at age 78; rites last week

Funeral services for Mrs. Earl Haupt were held Friday afternoon of last week at the Methodist church, Rev. M. L. Jones officiating and Johnston Funeral Home in charge.

Burial was in the Belmond cemetery. Pallbearers were Raymond Pals, Harold Nelson, Louis Loth, Claude Veeder, Ralph and Arnold Wendel.

Mrs. Haupt's death occurred a week ago Wednesday at Belmond Community hospital, where she had been a patient for a month. She was 78 years old.

May Schanck was born near Belmond on April 4, 1888, daughter of George and Angeline (Owen) Schanck. She was educated in a rural school near her home and later attended a dressmaker's school. She taught dressmaking for a time, afterward.

On Sept. 3, 1921, she was married to Earl Haupt and throughout their married lives they farmed southeast of Belmond. Two sons were born to them, Ernest George, now of Waterloo, and Cortland Owen, Hopkins, Minn.

Mrs. Haupt was a member of the Methodist church and various of its women's organizations. She also was a long-time member of the D. A. R.

In addition to her husband and sons, she is survived by seven grandchildren. Her parents and one sister preceded her in death.

Plans completed for observance of "Prayer Day"

Friday of this week will find four Belmond churches joining in annual observance of the World Day of Prayer. The local service will be held at the Immanuel Reformed church east of town at 8:00 p. m. Mrs. Ben Barkema has been chairman of the planning committee, in behalf of the host church.

Participating besides women from the Immanuel Reformed will be those from the Bethany Reformed, Congregational and Methodist churches.

For nearly 80 years the World Day of Prayer has been joined in by steadily growing numbers of people the world over. It is sponsored by United Church Women, who invite all of the community to join in the observance.

This year, millions in 127 countries will unite in prayer on Feb. 10 in this unique event. No barriers of race, denomination or culture are recognized.

Each year the representative of a different nation is asked to prepare the World Day of Prayer service. This year's was written by a South Sea Island Queen, Salote Tupou of the Tonga Islands. She had ruled her island kingdom for 47 years when the wrote the service in 1965, just before her death.

Her strong Christian faith and sense of the eternal is reflected in the service. Since 1949, World Day of Prayer has been observed on Tonga, the only country in the Pacific to remain an independent kingdom after the 19th century.

SUNTKEN TO FORT ORD

Pvt. Richard Suntken, son of Mr. and Mrs. Herman Suntken, recently completed basic Army training at Fort Lewis, Wash., and has been transferred to Fort Ord, Calif. His address is: Pvt. E2 Richard J. Suntken 26826377, 4th Plt., Co., E, 1st Bn., 2nd Bde., Fort Ord, Calif. 93941.

TAKE NUTRITION COURSE

Helen Nelson and Beulah Retleff, employees in the dietary department of Belmond Community hospital, have completed a correspondence course of 15 lessons on general nutrition, modified diets, food preparation, and sanitation. The correspondence course is conducted by the Iowa State Department of Health to help improve the quality of food served in hospitals and nursing homes.

Council sets up arcade discussion with architects

Members of the Belmond city council Monday night discussed a contract submitted for consideration by Gjelten and Schellberg, Forest City architectural firm, relative to preparation of plans and specification for the proposed arcade on four blocks of Main street.

Willis Schellberg, partner in the firm, has been invited to attend a special meeting of the council next Monday and go over the details of the contract. If the provisions meet the council's approval, it was the consensus of the members that the Forest City concern should be retained to proceed with design and planning of the arcade.

Annual report of the Belmond Community hospital, as submitted by Administrator Marc Ihm, was accepted by the council.

A special resolution was passed, to be made of permanent record by inclusion in the minutes, expressing appreciation to the State of Iowa for the parts played by state agencies in assisting the community following the tornado last October. Copies of the resolution are to be sent to Gov. Harold Hughes and to the 62nd General Assembly, which is now in session, so both the chief executive and the legislators will be made acquainted with the gratitude felt by the people of Belmond.

The resolution was prompted by the services rendered by the Iowa State Highway Commission, the Highway Patrol, the National Guard, Civil Defense organization, Iowa Development Commission and other such agencies that helped the community after the storm and assisted in planning for Belmond's recovery.

"The help we received," said the resolution, "was an outstanding example of 'government for the people' and we shall ever be grateful."

ENDS MECHANIC COURSE

ABERDEEN PROVING GROUND, MD. (AHTNC) — Army Private Steven L. Schroder, 22, son of Mr. and Mrs. Ernest E. Schroder of Route 1, Belmond, completed a vehicle mechanic course here Jan. 20. During the course, he was trained to repair internal combustion engines and wheeled vehicle chassis components. Instruction was given in the fundamentals of electrical and transmission systems.

540 attend; plan '68 event—

Farmers praise clinic's "success"

Although total attendance at last Saturday's Farm Clinic sponsored by the town-and-country committee of the Belmond Chamber of Commerce fell somewhat shy of the number anticipated, the event was regarded a decided success — and well worth repeating in years to come.

Registration came to 540, whereas 700 had been hopefully expected. But Chamber Secretary Ellis Elliott reports that the hundreds who were present expressed much enthusiasm for excellence of the clinic and frank hopes that it would be held yearly.

The immediate Belmond vicinity provided 275 of the registrants. The other 265 came from 31 different communities. There were 37 from Alexander, 33 from Kanawha, 27 from Clarion, 23 from Meservey, 22 from Goodell, 15 from Klemme and 10 or more from Renwick, Rowan, Galt and Latimer.

Fifty-five came from the southeast of Belmond, 52 from northwest, 46 from the north, 37 from the northeast, 31 from the general area to the south. The other nine, in addition to local farmers, came from far and wide.

Guests who went home especially happy as door prize winners were: Lester Buseman, $25 saving bond from First State bank; C. M. Gillespie, Renwick, tractor cushion from Coast to Coast; Harvey Steenblock, Kanawha, grease gun from Silvey Implement; Roger Engstrom, Renwick, canned ham from P & G.

Thurman Gaskill, Corwith, insulated coveralls from Thompsen-Keleher; Bob Ostendorf, Meservey, 50 lbs. dog food from Belmond Veterinary Clinic; Jack Burt, Rowan, ton of fertilizer from Armour's; Loren Kalkwarf, 1,000 free trading stamps from We 3 Market; Larry Swenson, trouble light from Lloyd's Hardware.

Roy Hanson, Jr., block salt holder from Triggs Manufacturing; L. H. Pals, grease gun kit from Helland & Long; Gary Ersland, $30 worth of Master Mix Feed from Central Soya; Lyle Lewellyn of Galt, Paul Hopple of Latimer, Klaas Suntken of Alexander, Chester Hill and John Rokke, each a bushel of Unicross seed corn from Tomco.

Mr. Elliott says the farmers he talked to were unanimous in calling it "a wonderful program" and saying they would look forward to a similar clinic next year.

It is the Chamber's plan to have an entirely new program in 1968 and one that will include some attractions for the farmers' wives.

Mrs. Eva Zeiger rites conducted; died at age 76

Mrs. Eva Zeiger died Sunday at Belmond Community hospital after having suffered declining health for a period of years. Funeral services were held Wednesday morning at St. Francis church, Rev. R. A. Ormsby officiating and Fulton Funeral Home in charge.

Burial was in St. Francis cemetery. Pallbearers were Henry Schlagel of Galt, Carol Wiegand and Loren Ziegler of Kanawha, James W. Barry, Joseph Ziller and William James.

Mrs. Zeiger was born Feb. 14, 1890, at Dagot, Russia, daughter of Mr. and Mrs. Jacob Schomber. She was married there on May 18, 1910, to John Zeiger, Sr. The emigrated to the U. S. in 1913, living first at West Bend and then at Waterloo before settling at Belmond in 1920.

The family name is preserved in the annals of Belmond history by virtue of their son Joseph being one of the first men from the community to die in uniform during World War II. His name was incorporated into that of Pierce-Zeiger post of the Veterans of Foreign Wars.

Nine children were born to the Zeigers. A daughter died in infancy and a second daughter, Rose Larson, died in 1956. Surviving their mother are: John and Marie Zeiger of Kanawha, Alex and Mrs. Ruth (Clarence) Mickelson of Belmond, William of Stanberry, Mo., and Mrs. Ann (Lyman) Bubar of Tacoma, Wash.

Mr. Zeiger died Aug. 29, 1961, and following his death Mrs. Zeiger made her home with her son and daughter at Kanawha. She had been a hospital patient about 2½ weeks before her death.

She belonged to the Rosary Society of St. Francis church, the VFW Auxiliary and — as mentioned — was a Gold Star Mother.

Surviving in addition to her children are 25 grandchildren.

LATEST IN THE SERIES of business openings — or reopenings — occurring in Belmond on the heels of last fall's tornado was at George's Auto-Electric last Thursday morning. Proprietor George Swaroff is shown third from right as he and a group of Chamber of Commerce associates witness the ceremonial ribon-cutting, Vice President Duane Anderson presiding at the shears.

Hello, World

Sgt. and Mrs. Robert Brade of Frankfurt, Germany, announce the birth of a 7-lb. 3½-oz. son on Jan. 27. He was named Todd Allen. Mr. and Mrs. Arlo Stoltenberg are the local grandparents.

Mr. and Mrs. Jerry Christians are parents of a baby girl, Susan Jo, born Feb. 1. At birth she tipped the scales at 7 lbs. 6¾ oz.

Mr. and Mrs. LeRay Harty of Des Moines announce the birth of a daughter, Melody Lynn, born on Feb. 2. She weighed 6 lbs. ½ oz. The Bert Kalkwarfs are local grandparents.

Annual auxiliary meeting slated next Wednesday

Annual meeting of the Belmond Community Hospital Auxiliary will be held next Wednesday afternoon at 2:00 o'clock at the city library basement.

Terms of the president, Mrs. Fred (Phyllis) Pals, and the vice president, Mrs. Warren Thompson, are expiring. Mrs. Thompson will automatically become candidate for the presidency and a nominating committee will pick a candidate for the other office.

These officers will be installed by Mrs. R. H. Gowdy, who is current chairman of the Auxiliary Division of the Iowa Hospital association.

Marc Ihm, local hospital administrator, will tell the auxiliary something about the retirement home that has been proposed for construction here. He will also give some information on the expansion and improvement of the Belmond Community hospital, presently in progress.

Annual creamery meeting Saturday

Annual meeting of the Belmond Co-op Creamery will be held this Saturday at the BHS student center. Coffee and doughnuts will be served starting at 10:00 a. m. and the regular meeting will start at 10:30 o'clock.

Ernie Gerardi, accordion virtuoso from Klemme, will entertain during the coffee hour and also during the free luncheon to be served at noon.

Manager Curtis Rise will give his yearly report on the creamery's operations and an election will be held to name three directors. The board members whose terms are expiring are Ray Wicks of Kanawha, Verl Rollene of Dows and Gilman Soma.

Checks for the amount accumulated in the revolving fund during 1962 will be distributed. They will total about $5,100 and go to approximately 150 co-op members who were conducting dairy operations at that time.

George Crawford has been president of the co-op during the past year, Mr. Soma has been vice president and Harold Nelson, secretary.

Mrs. Shirer head of seal campaign

Mrs. Bill Shirer, as president of Xi Beta Upsilon chapter of Beta Sigma Phi sorority, is Belmond chairman for the 1967 Easter Seal campaign. Her group has accepted responsibility for getting seals of the Iowa Society for Crippled Children in the mail to local homes

The annual campaign will officially open on Feb. 20 — earlier than usual, due to the early date of Easter — and conclude on Easter Sunday, March 26.

Dr. G. W. Patterson of Eagle Grove is serving as Wright county Easter Seal chairman, with Dr. E. L. Sizemore of Clarion as co-chairman.

Mrs. Shirer and her sorority sisters have also agreed to see that the seal letters are mailed to boxholders in Belmond, Pleasant and Norway townships. No seal chairman could be obtained for either Rowan or Iowa township.

Kickoff Tuesday for Heart drive

Mrs. George Sharp, one of the co-chairmen for the local Heart Fund campaign, announces that a kickoff meeting which all workers are urged to attend will be held at 9:30 a. m. next Tuesday at the Town House cafe.

As earlier announced, Xi Beta Upsilon chapter of Beta Sigma Phi has agreed to direct the Heart Fund Campaign in Belmond for this year.

Mrs. Leo Woodley of Clarion, Wright county campaign chairman, will be present to speak to the solicitors before they begin their canvassing for contributions. Supplies will be handed out during the course of the kickoff meeting.

No drive chairman could be obtained for Pleasant township, but Mrs. Woodley reports that chairmen for other near-by townships are: Belmond, Mrs. Jame McLaughlin; Norway, Mrs. John Rietema of Kanawha; Grant, Mrs. Gail Thayer; and Iowa, Mrs. Melvin McAlpine.

Mrs. Sharp reminds the people of Belmond that for two years in a row, Wright county has been more generous in support of the Heart Fund — on a per capita basis of giving — than any other county in the state.

"Belmond," she notes, "played an important role in bringing this enviable distinction to our county. We confidently expect fine support of the Heart Fund here again this year."

PLAYS AT CARNEGIE HALL

Fred Griffen, grandson of Mr. and Mrs. A. C. Lieuwen, had the honor of playing with the Cincinnati Symphony Orchestra in a concert at Carnegie Hall held in New York City on Wednesday evening of last week. Fred, in his senior year at the Cincinnati Conservatory of Music, plays the French horn.

RETURNS TO TEXAS

Sharon Christensen of Dallas, Tex., left a week ago Wednesday after spending a few days in the Rex Elphic home.

Funeral services for "Con" Hoppel held on Saturday

Death came Thursday of last week to one of Belmond's oldest citizens when complications stemming from cancer brought an end to the life of Conrad Hoppel at the age of 95. He died at Belmond Community hospital after several months of failing health.

Funeral services were held Saturday afternoon at St. John Lutheran church, of which he was the last surviving charter member. Rev. Leo Andersen officiated and Johnston Funeral Home was in charge.

Burial was in the Belmond cemetery. Serving as pallbearers were Clarence Vestweber, William Lacey, Claude Veeder, Bert Kalkwarf, Albert Rabe and Galen Johnson.

Mr. Hoppel was born in Germany on Sept. 17, 1871, son of George and Katherine Hoppel. He emigrated to this country as a young man and first settled at Peru, Ill., coming to the Belmond vicinity in 1898.

He was married on Feb. 24, 1904, to Elizabeth Geitz at the home of the bride's parents in Iowa township. They farmed east of Belmond for the next 50 years, retiring in 1954 and making their home in Belmond thereafter.

Mr. Hoppel had remained a member of the St. John church from the time of its founding.

Besides his widow, he is survived by two sons, William George Hoppel and Clarence E. Hoppel, and a daughter, Mrs. William (Lorine B.) Rabe, all of Belmond. He also leaves seven grandchildren and eight great grandchildren.

He was preceded in death by a brother and sister in Germany.

ROTHSTEIN FAMILY ENDS THREE-WEEK VISIT HERE

S/Sgt. and Mrs. Robert Rothstein recently concluded a three-week visit in the home of Mrs. Rothstein's parents, Mr. and Mrs. Arnold Mennenga, and sister Cheryl.

Mrs. Rothstein, the former Verda Mennenga, and her family were en route from Boron Air Force Base in California to Homestead AFB in Florida, where Sergeant Rothstein has just been assigned.

A week ago Sunday the Rothsteins' six children were baptized into church membership at the Congregational church (United Church of Christ) by Rev. J. Samuel Shelby. Mrs Rothstein's brother, Kyle Mennenga, and wife from Le Claire were present for the occasion.

75TH BIRTHDAY OBSERVED

Mr. and Mrs. Arlo Stoltenberg spent Saturday evening with his sister, Mrs. Elsa Taylor, at Ritter Oakwood Manor in Clear Lake, to help celebrate her 75th birthday.

E. G. club seeks to set up "foster home" system

The goal of a system of foster homes for Wright county juveniles will be sought at a countywide meeting of service club representatives to be held in Clarion Thursday night of next week. The Belmond Lions club has agreed to have representation at the meeting.

The move is a project of the Eagle Grove Rotary club. Since the goal is to find foster homes in all parts of the county, the Rotarians are seeking help from other service clubs in the county because they can each do a more effective job in their respective communities.

The foster homes are being sought as temporary residence for juveniles who authorities feel should be placed in an improved environment on either a temporary or a semi-permanent basis. They would be private homes where the families agree to provide a home for juveniles in need. The foster families would be reimbursed by the welfare agencies in charge.

At the present time there are no such homes in the county. When peace officers need a place to keep a juvenile overnight or for several days, there is no place available except the county jail or in the Webster county detention home.

The juvenile court judge usually has no place to send a juvenile other than to one of the state training schools or back into the environment where he or she originally got into trouble. Families willing to take on the responsibility for these youngsters will be sought.

Two types of homes are needed. The first is a home where a youngster can be taken for periods ranging from several days to several months. Arrangement would be made in advance and the family would be paid during the time the youngster was there.

The other type is a home that is ready to receive a youngster at any time of the day or night and usually for short periods of time. This home would be on a permanent monthly retainer from the welfare authorities.

The meeting next Thursday will be held in the community room of the First National bank in Clarion. Interested individuals are invited to attend, along with the club representatives. Further information may be obtained from Ty Robinson, committee chairman, or members Dr. John Erlander and Dr. Dale Harding, all of Eagle Grove.

Question: Where'd the doggone dogs go?

Would you believe that the dog population of Wright county (as represented by licenses issued) declined by nearly 600 — or 25 per cent — between 1961 and last year?

Neither do the personnel of the auditor's office. Nevertheless, 2,171 canines were equipped with county dog tags in 1961; and last year only 1,581 were licensed.

There's been a rather steady decline in licenses issued during recent years. But Deputy Auditor Helen Mikelson expressed decided personal doubts that the actual canine population has fallen off to any such degree as indicated.

In 1962, dog licenses numbered 1,966; in 1963 they were down to 1,852; they stayed about the same in 1964, at 1,854; but in 1965 the figure was down to 1,803. Then came a drop of 222, to 1,581 last year.

There is a clear indication that a further decrease in licenses may be expected this year, for up to Monday of this week only 459 county dog tags had been issued.

While there was no ready explanation for the downward trend during the 1961-65 period, Mrs. Mikelson says not much guesswork is necessary to arrive at a reason from last year's drop. Certification of rabies inoculation is the answer.

Effective last year, a dog's owner has had to present proof from a veterinarian that his pet received an inoculation that will safeguard him against rabies for a least six months following issuance of the license.

This has led to some arguments. Veterinarians seem generally to agree that a rabies shot should provide immunity for three years. The state law says two years; so every other year a new shot is required. Some dog owners comment, "Cats are as liable to get rabies as dogs; but they don't have to be inoculated. Why?"

A rabies shot, in most cases, costs $3.50 (sometimes special clinics are conducted with a lower price, though). A male or spayed female can be licensed for a dollar; an un-neutered female for $3.00. Some dog owners intentionally let their licenses become overdue, whereupon (May 1) the cost is added to their taxes with a dollar penalty.

Then, when they pay their taxes, their dog is eligible for its tag without any rabies certification. Saves $2.50, they maintain. Mrs. Mikelson points out that the law isn't very effective, when it can be circumvented in this simple fashion.

The most important result of the increasing failure to get dogs licensed by the county at all, is that there's a lot less money in the domestic animal fund. From this fund is paid claims for animals killed by marauding dogs. (Of course, more dogs are left susceptible to rabies, too — when they're not inoculated.)

So far this year, less than a third of the dogs that were licensed by the county last year have been relicensed. In Belmond, 99 were licensed a year ago. Thus far in 1967, only 21 have been.

In obtaining information for this story, incidentally, your reporter found that the style in dog names has changed quite radically over the years. You still find an occasional Rex, Spot, Lassie or Sport. There are no Rovers or Bowsers anymore.

There's a perceptible trend toward more originality. In Belmond last year there were two Skippies, two Ladies, two Trixies, two Smokies, two Cindies, two Friskies. But most names were one to a customer — such as Softie, Cupcake, Bandit, Pixie, Sabastion and (talk of originality!) Pup.

Names of 34 of Belmond's 99 licensed dogs were not registered. In a lot of these cases, fees were mailed in with the information incomplete. In other cases, Dad reported, "Darned if I know what the kids call him. And you wouldn't want to put down what I call him most of the time."

A lot of Dads (farmer-fathers, in particular) also insist, "Wouldn't have a dog on the place, if it wasn't for the kids." This, the auditor's staff usually takes with a grain of salt.

While we're peddling all this information we might as well add that the oldest pet we found being licensed here was 15 years of age. . . . Name wasn't down on the application, either. Surely Pop knows by now what THAT dog's name is!

● ● ●

I got MINE! You got yours?

MORE THAN 400 stockholders in the Hampton Federal Land Bank association on Tuesday night of last week witnessed the presentation pictured above as the organization held its annual meeting at Belmond Community High school. Hubert Heimstra (left) of Clarion received the 50th anniversary cake that centered the main table at the dinner served in the student center. Kenneth Showalter of Hampton, association president, honored Mr. Heimstra in this manner in recognition of 12 years that the latter served on the board of the Clarion Federal Land Bank association before it merged with the Hampton association two years ago. Mr. Heimstra was president of the Wright group for 10 years. This year's annual meeting marked the 50th anniversary of the establishment of the Federal Land Bank system.

FARM LOANS

6% interest, long term land loans, No fees, prepayment privileges.

Federal Land Bank Ass'n
of Hampton
7 First Ave. NE—Ph. 456-44
Max Holmes, Mg

ONCE AGAIN
KRIT-FM
AND
HAMM'S
COMBINE TO
BRING YOU
Twins Baseball
DURING
1967
1968
1969
ENTIRE SCHEDULE LIVE AND STATIC—FREE ON
KRIT-FM Your Full-Coverage Sports Station

Mt. Rushmore

THE WORLD'S LARGEST SCULPTURES ARE THE BUSTS OF WASHINGTON, JEFFERSON, THEODORE ROOSEVELT AND LINCOLN CARVED IN THE GRANITE FACE OF THIS FAMOUS MOUNTAIN IN SOUTH DAKOTA!

That's what I call fancy whittlin'!

Have financial problems? See us face to face...we'll help find a solution.

©BUSINESS FEATURES

First State Bank
FULL SERVICE BANK
BELMOND PH. 2216

Bronco rallies fall short—

Indians take key game, 67 to 61

SPORTS

Belmond High's basketeers made a game try of rallying from big deficits twice at Forest City last Friday night, but they just couldn't get the job done and the Indians preserved a slim chance to share the North Iowa conference title by taking a 67-61 victory. The Indians' hopes rested on the improbable achievement of beating Buffalo Center on the Bison court Tuesday night of this week and then downing Northwood at home.

Occasional slipshod defense — by spurts — and horrible luck at getting the ball through the hoop brought the Broncos' defeat. Down the final stretch, the Belmond crew made only three of nine freethrow chances good, when the lost points were highly important.

With a little over two minutes to play, a basket by Gary Meyers and one charity hit on two tries by Bob Rise had cut to two points — 62-60 — what had been a 15-point edge for the Indians about four minutes earlier. Three quick fielders by Paul Bamford in a reserve role had sparked the surge that encouraged Belmond rooters to hope maybe the Broncs would squeeze out a win after all.

But Forest City pulled it up to 65-60 on a freethrow and basket by Tom Anderson; then, after Terry Nelson made good on the first of two gratis attempts and later missed the initial try on a one-and-one opportunity, Riley Lewis put the game away with a final two-pointer.

What Belmond was going to be up against throughout most of the of the game was suggested in the first quarter when the Broncos were able to connect on only two of 19 field goal tries. Actually, a lot of them were pretty poor chances; but whatever they were, they wouldn't go in — and the Indians sailed to a 20-6 lead. They, in contrast, worked in for good tries and meshed eight of 18 attempts.

It looked as if school was out when Forest City romped to a 26-10 advantage; but the Broncos pecked away at the big deficit and by the arrival of halftime they were only four behind, 30-26. This period saw Belmond connect on six of 14 efforts from the floor while the Indians cooled off to a 4-for-19.

Before Forest City broke away with another splurge, the Broncs cut their deficit to 32-30 early in the third quarter. At that point, though, Belmond again began to fall steadily behind and after trailing 52-40 going into the final stanza saw the Indians blaze into a 60-45 advantage with six minutes showing on the clock.

Shortly before, Tim Roberts — who'd collected 12 points in the first half but didn't score thereafter — had fouled out and Bamford took his guard spot. His hot hand got the Broncos stirred up and the Forest City's margin began to dwindle with rapidity. Belmond could never quite catch up, though, and Coach Herb Konigsmark's outfit got their victory.

Scoring percentages in the last half were pretty much a repeat of the first, Belmond sinking only 11 of 38 floor tries for a cool 28 per cent for the night and Forest City bagging 13 of 25 efforts for better than 50 per cent after the intermission and and a respectable 40 per cent for the game.

Meyers' shooting eye was not up to par and he was held to only 13 points, but the hard-working little guard was still top man for the losers. After Roberts' 12 came Nelson and Rise with 10 each, Bamford with eight, Greg Fuller three, Doug Thompsen and Jim Studebaker two apiece and Joel Gabrielson one.

Schmidt paced the Indians with 17 points, "Dusty" Thompson got 14, Riley Lewis 12, Tim Anderson nine, Ken Groh eight and Tom Anderson seven, in a well-balance performance.

Belmond's froshmore faded entirely out of the NIC freshman-sophomore title picture as they suffered their second loss in the past three games, 44-37. The Junior Broncos trailed 22-17 at the half, trimmed the margin to 22-21, but then fell behind and were unable to threaten again. Lee Barkema with 14 and Greg Steenblock with 12 led the losers in scoring.

NORTH IOWA CONFERENCE BASKETBALL STANDINGS

	W	L	pts.	o.p.
Buffalo Center	10	2	824	585
Forest City	8	3	808	678
Lake Mills	8	4	845	710
Belmond	7	4	750	695
Northwood	6	6	705	743
Garner	4	8	783	884
Osage	3	7	589	700
Britt	0	12	675	985

LAST WEEK'S RESULTS

Tuesday
Buffalo Center 57, Northwood 47
Friday
Forest City 67, Belmond 61
Buffalo Center 67, Britt 45
Lake Mills 88, Northwood 60
Garner 90, Osage 74
Boone Valley 72, CAL 61
Boone Valley 38, CAL 36 (girls)
LuVerne 88, Klemme 38
Rockwell-Swaledale 76, Kanawha 29
Corwith-Wesley 66, Meservey-Thornton 65
Corwith-Wesley 49, Meservey-Thornton 37 (girls)
Saturday
Meservey-Thornton 83, Ventura 45
Meservey-Thornton 42, Ventura 18 (girls)

GAMES THIS FRIDAY

Belmond at Lake Mills
Garner at Britt
Buffalo Center at Osage
Northwood at Forest City

NORTH IOWA CONFERENCE FROSHMORE STANDINGS

	W	L	pts.	o.p.
Northwood	10	2	532	379
Osage	8	2	451	335
Belmond	7	4	458	384
Forest City	6	5	434	415
Lake Mills	6	6	438	430
Buffalo Center	5	7	462	454
Garner	4	8	481	550
Britt	0	12	307	718

RESULTS LAST WEEK

Tuesday
Northwood 43, Buffalo Center 31
Friday
Forest City 44, Belmond 37
Osage 45, Garner 36
Northwood 40, Lake Mills 35
Buffalo Center 65, Britt 29

Cagers need win over Lake Mills to escape 4th place NIC finish

In the home team dressing room at the high school a poster was placed on the wall at the outset of the current North Iowa conference basketball season stating, "NIC coaches pick Belmond for 4th place."

Actually, the pre-season roundup quoting coaches' opinions of the up-coming race in the loop was not that cut-and-dried. Some of the mentors did, though point to Buffalo Center, Forest City and Lake Mills as having good potential — along with Belmond.

As matters stood this week, though, the poster threatened to bear up as a very accurate augury. The Broncos were, indeed, occupying 4th place in the NIC standings; and only a victory over Lake Mills in the Bulldogs' new gym this Friday night will prevent the outcome that the poster predicted.

As against Forest City last weekend, Belmond will be facing a well-balanced offense that has been clicking at better than a 70-per-game gait. Big Steve Pederson and slick-shooting Roger Bang have been pacing the Bulldogs with averages of 15.5 and 13.5, respectively. But Maury Hope, Tom Westendorf and Stan Olson have all been in double figures with frequency and cannot be slighted on defense.

Like the Indians, the Bulldogs have been taking their lumps at the hands of the Broncos with frustrating regularity in recent years and a victory tomorrow night would be most satisfying to Coach Jim Borcherding and his crew. It would also give the Bulldogs sole possession of 3rd place in the final NIC standings — if Lake Mills managed on Tuesday night to trim Garner on the Cards' home floor.

Colts take two against Britt jr. high teams

Belmond's 8th grade junior high cagers kept their record unmarred a 4-0 and the 7th graders avenged their only defeat in four starts when they handed Britt a pair of defeats here Wednesday afternoon of last week.

Coach Jack Steinberg used reserves freely in the 7th grade game and comfortable leads were wiped out a couple of times before the Colts wound up with a 24-22 victory.

Nick Classick and Ken Robbins each pitched in eight points, Ben Fuller four, Marc Gabrielson and David Barkema two apiece for the winners.

With the Colts' rangy regulars on the floor, the visiting 8th graders were no match for the Belmond crew. By halftime, Britt was trailing 27-6 and with four minutes of game time remaining the margin was 44-12. Coach Steinberg cleared the bench and the final count was 46-29.

Fred Erdman led the Belmond scoring with 12 points, followed by Ron Fuller with eight, Norm Olson seven, Dave Snyder six, Dave Goeman five, Sam McLaughlin four, Dave Hickman and Tim Greenwood two each.

The FINEST in Wedding Photos
MUELLER STUDIO
Phone 532-2869 CLARION, IOWA

PATRONS and FRIENDS
OF THE CREAMERY
ARE INVITED
TO THE ANNUAL
CREAMERY DAY
Saturday, February 11th
BELMOND HIGH SCHOOL STUDENT CENTER

- FREE COFFEE & DONUTS 10 to 10:30
- BUSINESS MEETING at 10:30 a.m. and distribution of 1962 Revolving Fund Checks
- FREE LUNCH AT NOON

Belmond Co-op Creamery

YoU GET
MOOOORE
WITH

Clovamor
Brand 50
RED CLOVER

Want more clover hay the second cutting year? In tests at Teweles Experiment Station, Clovamor averaged 1⅛ tons more hay per acre the *second* cutting year than common red clover. Clovamor delivers more forage the first cutting year too . . . ½ to ⅔ of a ton more per acre.

Get the red clover that gives you more — get Clovamor — it's available now from . . .

FARMERS
GRAIN CO.
PHONE 2498
teweles seeds

Teweles and Clovamor are brand names. 50 is a variety designation.

Read The Classifieds

HERE IS ···> THE MAN

TO CALL FOR THE BEST BUY ON YOUR INSURANCE
Allen Mechem
Phone 532-2492—Clarion
STATE FARM
Insurance Companies
Home Offices: Bloomington, Illinois

BELMOND INDEPENDENT
BELMOND PUBLISHING COMPANY

PUBLISHERS: R. H. Gowdy, business-avertising manager; J. R. Gallagher, editor; Duane nderson, shop superintendent.

Published each Thursday at 215 E. Main St., Belmond Ia. 50421. Entered as second-class matter Nov. 1, 1919, at Belmond, Ia., post office under the Act of March 3, 1879.

Subscription Terms: One year in Wright and adjoining counties, $4.00; elsewhere, $5.00. Cash in advance; paper stops at expiration date shown on address label.

—MEMBER—
IOWA PRESS ASSOCIATION
NATIONAL NEWSPAPER ASS'N.

THE SWEETEST VALENTINE OF ALL!
Russell Stover CANDIES

ASSORTED CHOCOLATES
1 lb. box $1.70
2 lb. box 3.35

RED FOIL HEARTS
5½ oz. 85c
1 lb. $2.25
1¾ lb. 3.65

ALSO FANCY SATIN HEARTS $3.50 to $10.00

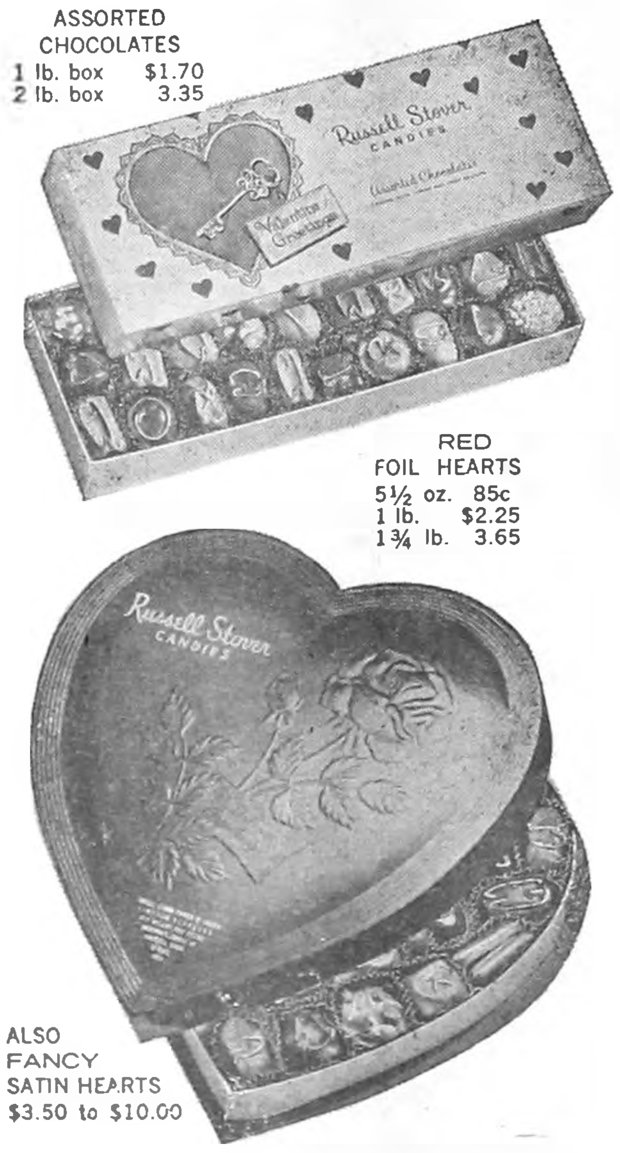

VALENTINE'S DAY IS TUESDAY FEBRUARY 14

REDDER Rexall DRUG
ERV REDDER, Pharmacist Phone 2436

Even the seats have locks in Chevrolets

We put automatic latches on all our folding seat-backs to keep them from flopping forward should you ever stop suddenly. The seat sits upright until you trip a latch.

Additional items we put into the '67 Chevrolet, as handy pushbutton releases for the seat belts, an ash tray that glides in and out on ball bearings, a 4-speaker stereo tape system you can add, not to mention noticeable improvements in the way the car rides and handles. Go to your dealer's. Drive a new Chevrolet, get a free sample of

that sure feeling
CHEVROLET

Releases at a touch
to allow easy entry into the rear.
Automatically locks
to hold seat-backs securely upright.
Chevrolet Impala Super Sport Coupe

McLAUGHLIN BROS. CHEVROLET INC.
216 RIVER AVE. N. BELMOND, IOWA PHONE 2328

Proceedings of the Wright County Board of Supervisors

November 14, 1966
Clarion, Iowa

The Board of Supervisors of Wright County, Iowa, met at the Court House in Clarion, Iowa, November 14, 1966, at 12:00 noon, Central Standard Time, with the following members present: Walter Weidemann, Chairman, Ed Kennedy, Albert Christopher, Wendell Duitscher, Everett Nelson and the Deputy County Auditor.

This being the time set by law for canvassing the returns of the General Election held November 8, 1966, in Wright County, Iowa, the Board proceeded with said canvass and found the following elections made:

For the office of United States Senator there were 5,504 votes cast of which:

E. B. Smith received	2,123
Jack Miller received	3,299
Verne Ilgens received	3
Charles H. Day received	10
Robert D. Dilley received	44
Herbert F. Hoover received	25

For the office of Governor there were 5,786 votes cast of which:

Harold E. Hughes received	3,036
William G. Murray received	2,652
David B. Quiner received	96
Charles Sloca received	2

For the office of Lieutenant-Governor there were 5,497 votes cast of which:

Robert D. Fulton received	2,670
Max Milo Mills received	2,788
Grover C. Walls received	39

For the office of Secretary of State there were 5,501 votes cast of which:

Michael H. Doyle received	2,305
Melvin D. Synhorst received	3,166
Robert N Fredregill received	30

For the office of Auditor of State there were 5,383 votes cast of which:

Lorne R. Worthington received	2,480
Lloyd R. Smith received	2,903

For the office of Treasurer of State there were 5,409 votes cast of which:

Paul Franzenburg received	2,705
Dale Awtry received	2,666
A. E. Eliason received	38

For the office of Secretary of Agriculture there were 5,471 votes cast of which:

Kenneth E. Owen received	2,417
L. B. Liddy received	3,012
Glen E. Bandel received	42

For the office of Attorney General there were 5,437 votes cast of which:

Lawrence F. Scalise received	2,658
Richard C. Turner received	2,751
George A. Murray received	28

For the office of Representative in Congress there were 5,636 votes cast of which:

L. A. Pat Touchae received	2,228
H. R. Gross received	3,408

For the office of State Senator there were 5,459 votes cast of which:

Edward E. Busing received	1,984
Hugh H. Clarke received	3,475

For the office of State Representative there were 5,616 votes cast of which:

Ray V. Bailey received	3,010
John R. Burt received	2,606

For the office of County Treasurer there were 3,475 votes cast of which:

H. E. Sullivan received	3,475

For the office of County Recorder there were 5,582 votes cast of which:

Virgene Cullinan received	2,370
Marjorie J. Mishler received	3,212

For the office of County Attorney there were 3,415 votes cast of which:

Dewayne A. Knoshaug received	3,415

For the office of Board of Supervisors, 2nd District, term to begin January 3, 1967, there were 601 votes cast of which:

Limmore Stole received	211
G. C. Whyte received	390

For the office of Board of Supervisors, 3rd District, term to begin January 3, 1967, there were 1,981 votes cast of which:

Kent C. Sorensen received	627
George E. Heard received	904
Albert W. Christopher received	450

For the proposed Constitutional Amendment Measure there were 1,677 votes cast of which:

For the Amendment	1,446
Against the Amendment	231

For the various candidates who stood for retention or rejection for Judge of the Supreme Court or Judge of the District Court of the 11th Judicial District there were the following affirmative and negative votes cast:

FOR THE OFFICE OF JUDGE OF THE SUPREME COURT

	Affirmative Votes	Negative Votes
Maurice E. Rawlings received	994	73
Bruce M. Snell received	958	80
Francis H. Becker received	971	76
Robert L. Larson received	989	79
M. L. Mason received	951	79

FOR THE OFFICE OF JUDGE OF THE DISTRICT COURT

	Affirmative Votes	Negative Votes
Edward J. Flattery received	1,010	83
Paul E. Hellwege received	1,001	92

For the Proposition for Fire Equipment in Blaine and Vernon Townships there were 171 votes cast of which:

For the Proposal	118
Against the Proposal	53

Belmond, 1st Ward	
Justice of the Peace	
Guy M. Peters	112
John Van Gerpen	105
Belmond, 2nd Ward	
Justice of the Peace	
Guy M. Peters	108
John Van Gerpen	103
Belmond, 3rd Ward	
Justice of the Peace	
Guy M. Peters	231
John Van Gerpen	214
Belmond Township	
Justice of the Peace	
John Van Gerpen	55
Township Trustee, 1967	
Talferd Johnson	77
Township Clerk	
S. N. Hinman	79
East Blaine Township	
Township Trustee, 1967	
Allen DeNie	19
West Blaine Township	
Township Trustee, 1967	
Allen DeNio	27
Boone Township	
Township Trustee, 1967	
Marvin Nelson	5
Alfred Kleen	1
Township Clerk	
Carl P. Kelling	62
Clarion, 1st Ward	
Justice of the Peace	
Ross C. Stanbery	294
Vic Uker	2
Art Gronwall	1
Elmer Bisbey	2
Clarion, 2nd Ward	
Justice of the Peace	
Ross C. Stanbery	87
Clarion, 3rd Ward	
Justice of the Peace	
Ross C. Stanbery	93
Clarion, 4th Ward	
Justice of the Peace	
Ross C. Stanbery	162
Dayton Township	
Township Trustee, 1967	
Joseph E. Maier, Jr.	67
Township Clerk	
Nellie Pletcher	73
Eagle Grove, 1st Ward	
Justice of the Peace	
Joe Gunderson	69
Eagle Grove, 2nd Ward	
Justice of the Peace	
J. J. Kist	1
Joe Gunderson	146
Constable	
Chris Wallakait	1
Eagle Grove, 3rd Ward	
Justice of the Peace	
Joe Gunderson	343
Joe Kist	2
Constable	
Joe Kist	1
Eagle Grove, 4th Ward	
Justice of the Peace	
Joe Gunderson	324
Eagle Grove Township	
Justice of the Peace	
Joe Gunderson	64
Township Trustee, 1967	
Arthur Helgevold	84
Township Clerk	
John E. Hansen, Jr.	72
Grant Township	
Township Trustee, Vacancy	
Kenneth Severson	81
Iowa Township	
Township Trustee, 1967	
Donald D. Smith	5
Township Clerk	
Celia Stout	21
Lake Township	
Township Trustee, 1967	
B. G. Bronleewee	1
Township Trustee, Vacancy	
Virgil Duitscher	1
Township Clerk	
Betty Robinson	1
Liberty Township	
Township Trustee, 1967	
John M. French	55
Township Clerk	
R. E. Schipull	54
Lincoln Township	
Township Trustee, 1967	
Kenneth Tillman	5
Art McCormick	3
Blaine Nickles	2
Township Clerk	
Eleanor Woodley	81
Vera McCormick	1
Robert Maxon	1
Norway Township	
Township Trustee, 1967	
Edward Christians	77
Township Clerk	
Marion Veldhouse	3
John Engh	2
Pleasant Township	
Justice of the Peace	
Guy M. Peters	60
Troy Township	
Township Trustee, 1967	
Harry Allen	76
Township Clerk	
B. H. Moklebust	78
Vernon Township	
Township Trustee, 1967	
Everett Beisner	56
Township Clerk	
Everett Cundall	52
Wall Lake Township	
Township Trustee, 1967	
James A. Cramer	53
Woolstock Township	
Township Trustee, 1967	
Art Askelson	2
John Frohling	1
Larry Kastler	1
George Bernard	3
Howard Hanson	1
Phillip Abbott	1
Township Clerk	
Ariliss Nielsen	2
Delmer Sanders	1
Larry Kastler	5
Karl Claude	1

Motion by Nelson, seconded by Kennedy, to adjourn. Motion carried.

Walter Weidemann, Chairman
Helen Mikelson, Deputy Auditor

November 14, 1966
Clarion, Iowa

The Board of Supervisors of Wright County, Iowa, met in regular session at the Court House in Clarion, Iowa, with the following members present: Walter Weidemann, Chairman, Ed Kennedy, Wendell Duitscher, Albert W. Christopher and Everett Nelson, with the Deputy County Auditor in attendance.

Minutes of the last meeting were read and approved.

Ralph Austin appeared before the Board and explained that Wright County had owned Lot 8, Block 8, Original Town of Clarion, Iowa and that, at the time the County conveyed the property many years ago, the deed was not properly approved by the Board of Supervisors and this put a cloud on the title. Mr. Austin asked that the County give a Quit Claim Deed to Mr. A. M. Saylor who is purchasing the property so as to clear the title. A Quit Claim Deed was presented. The County Attorney was asked to examine it and upon his finding it in order, motion was made by Duitscher, seconded by Kennedy, that said Quit Claim Deed be approved and the Chairman of the Board of Supervisors be authorized to execute same on behalf of Wright County, Iowa, to replace the previous deed which was not properly approved. Motion carried.

Motion by Kennedy, seconded by Nelson, to adjourn. Motion carried.

Walter Weidemann, Chairman
Helen Mikelson, Deputy Auditor

December 30, 1966

COUNTY FUND

Addressograph-Multigraph Corp. New addressograph	5,678.90
Robert L. Blecker, December mileage & expense	392.47
Robert L. Blecker, Boarding & lodging prisoners	488.00
Harrold Bygness, December mileage	67.90
Albert Christopher, Mileage $50.00 per diem $393.75	443.75
Clarion Clinic, Medical attention for prisioner	17.25
Coast to Coast Store, Supplies Sheriff's Office	13.29
Des Moines Rubber Stamp Co. Supplies Sheriff's Office	5.95
Janet Downing, Stenographer Sheriff's Office	269.68
Wendell Duitscher, Mileage $60.10, per diem $393.75	453.85
Iowa Public Service, Jail electricity $173.38, gas $141.21	314.59
Iowa Public Service, Jail electricity $37.18, gas $62.01 County garage electricity $1.00, gas $25.97	126.16
Ed Kennedy, Mileage $76.40, per diem $411.25	487.65
Everett Nelson, Mileage $74.10, per diem $428.75	502.85
Northwestern Bell Tele. Telephone	270.49
Robert Shaw, December mileage	105.90
H. E. Sullivan, Treas. Annual misc. office expense	443.65
Walter Weidemann, Mileage $80.50, per diem $428.75	509.25
William White, Labor	390.25
H. F. Whitman, P.M., Postage, Nurses' office	10.00
H. F. Whitman, P.M., Postage, Sheriff's office	7.00
Monthly payroll, Ending December 31, 1966	8,038.73

COURT FUND

Gordon Lund, Court Reporter, mileage & meals	101.75
Northwestern Bell Tele., Telephone	18.66
Matt Parrott & Sons, Supplies	30.61
Richard G. Pettigrew, Wright County 26% share Juv. Probation Officer monthly operating expense	141.56
John Van Roekel, Bailiff fee $90.00, supplies 89c	90.89
H. E. Sullivan, Treas., Petit Jurors Certificates	504.90
H. E. Sullivan, Treas., Petit Jurors Certificates	82.80
Monthly payroll, Ending December 31, 1966	1,408.87

SECONDARY ROAD FUND

Goldfield-Telephone Co., Telephone	6.50
Franklin-Wright Farm Service Co. Heat $21.06, Gas $1,257.90, Diesel Fuel $198.17	1,477.13
Iowa Electric Light & Power Co. Lights	15.77
Iowa Public Service Co., Gen. Maintenance $3.25, Lights $62.31, Heat $97.30	162.86
Iowa Public Service Co., Lights $31.19, Heat $137.17	168.36
Iowa Telephone Co., Telephone	9.00
Carrie Nelson, et al Gen. maintenance	1,000.00
Northwestern Bell Tele., Telephone	50.79
Wright County REC, Gen. maintenance $258.00, Lights $12.09	270.09
Wright County REC, Resurfacing gravel	32.68
Acme Supply Company, Parts & labor $24.36, tools $9.00	33.36
Air Products & Chemicals, Parts & labor	15.35
All Wheel Drive Co., Parts & labor $18.54, cable $79.20	97.74
Bailey Electric Service, General maintenance	157.90
Fred Beisner, Resurfacing gravel	9.00
Briggs Ford Sales, Inc., Parts & labor	88.77
Brown Supply Co., Inc., Parts & labor $41.80, supplies $381.30	423.10
Bruns & Smith, Parts & labor	82.15
John J. Butler, Dealer Snap-on Tools, Parts & labor $16.95, tools $2.88	19.83
Cambier Chevrolet, Parts & Labor	78.77
Central Auto Supply Co., Parts & labor	19.99
Chemco Co., Inc., Misc.	70.75
Clarion Farmers Elev., Snow removal $69.30, repairs $8.10, Parts & labor $24.57	101.97
Cummins Mid-West Co., Inc., Parts & labor	50.04
Curphy Auto Supply, Parts & labor	4.30
Delano Implement, Parts & labor	16.53
Eutectic Welding Alloys, Parts & labor	34.50
Farmers Elevator Co-op., Repairs $62.89, parts & labor $3.60	66.49
Farmers Grain & Lumber, Parts & labor	3.00
Ft. Dodge Machine & Supply Co., Supplies	39.00
Gamble Store, Misc. $2.49, Parts & labor $2.74	5.23
Gibbs-Cook Equip. Co., Parts & labor	202.68
Goplerud Lubricants, Inc., Motor oil $78.20, grease $37.95	116.15
August or Hazel Grandgeorge, Resurfacing gravel	25.00
Hecht's Typewriter Ser. Engineer's office	25.00
Int'l. Harvestor Co., Parts & labor	16.09
Iowa State Hwy. Comm. Engineer's office	5.00
Johnston Automotive, New equipment $84.07, batteries $21.14	105.21
Kelley Slattery Ford, Parts & labor	13.06
Kennedy Electric & Mfg. Parts & labor	16.68
Knutson Ready-Mix, Gen. maintenance	4.40
Koch Brothers, Engineer's office	18.10
Lampert Yards, Snow removal	57.50
Lawson Hardware, Parts & labor	1 14
Lloyd's Hdw. & Appl. Miscellaneous	13.29
McLaughlin Bros. Chev. Parts & labor	3.70
Maudlin Construction Co., Resurfacing gravel	997.50
Meints Phillips "66" Service Gen. maintenance $4.50, heat, $4.00, parts & labor $29 75, gas $81.74	119.99
National Chemsearch Corp., Miscellaneous	126.17
Pederson-Sells Equip. Co., Inc. Parts & labor	4 00
Premier Autoware Co., Parts & labor	140.16
R. & M. Plumbing & Heating Gen. maintenance	14.98
SMC Corporation, Engineer's office	55.00
Mrs. E. M. Severe, Resurfacing gravel	158.00
Shupe Hardware, Gen. maintenance $7.04, shop misc. $22.65, parts & labor $5.81	35.50
Sunray DX Oil Company, Motor oil $509.69, grease $6.40, misc. $16.69	532.78
Michael Todd & Co., Inc., Parts & labor	57.23
Toft Sand & Gravel Co., Gen. maintenance $73.04, resurfacing gravel $48.75	121.79
W & H Coop. Oil Co., Parts & labor	13.75
Welp & McCarten, Inc., Rock	46.28
Wheeler Lumber Bridge & Supply Co., Materials (signs)	124.22
Whyte & Son, Parts & labor $13.00, tools $13.05	26.05
Whyte Transportation Co., Parts & labor	7.45
Lee Williams Garage, Parts & labor	8.75
Wright County Engineer's Office Payroll, Ending December 15, 1966	1,549.99
Wright County Engineer's Office Payroll, Ending December 31, 1966	1,550.07
Secondary Road Payroll, Ending December 15, 1966	
Secondary Road Payroll, Ending December 31, 1966	
James Adams, Labor	425.10
Art S. Anderson, Labor	407.55
Roe Armour, Labor	407.55
Don Arne, Labor	425.10
George Babcock, Labor	425.10
Robert Bloxham, Labor	436.00
Melvin Brinkman, Labor	377.25
Bert Boyington, Labor	425.10
Alvin L. Caquelin, Labor	425.10
Tilman Carlson, Labor	425.10
Earl Cronk, Labor	451.80
Oliver Egesdal, Labor	425.10
John A. Foust, Labor	417.30
Merle Gunderson, Labor	425.10
Cleatis Harty, Labor	425.10
James Howieson, Labor	436.80
Ernest Lester, Labor	439.10
Vernon Lester, Labor	390.00
William Madison, abor	425.10
Manley Orvick, Labor	425.10
Alvin Root, Labor	425.10
Vincent Saccento, Labor	427.70
Sander Schnell, Labor	427.10
Truman Skrovig, Labor	403.65
Alfred Stadtlander, Labor	425.10
George Stupka, Labor	436.80
Oscar Toftee, Labor	446.90
Harold Vanness, Labor	425.10
Dale Wray, Labor	436.80
Douglas Freeman, Labor	414.20

SOLDIERS' RELIEF FUND

Northwestern Bell Tele., Telephone	19.63
Bel Chris Manor, Care & keep & oxygen	457.50
Redder Rexall Drug, Medications	18.92
Herman Meinders, Rent	14.00
Iowa Elec. Lt. & Power, Electricity & gas	10.59
P & G Grocery, Groceries	21.28
Soldiers' Relief Comm., Cash allowance	20.00
Lyle's Family Shoes, Shoes	4.78
Farmers Co-op. Service, Fuel oil	48.74
Harold's Clothing	21.72
Max Titus, Rent	80.00
Robie's Super Valu, Groceries	59.90
Iowa Public Service Co. Electricity & gas	135.67
Kenefick's Rexall Drug, Medications	35.95
Food Giant, Groceries	74.84
Shupe Hardware, Used washing machine	22.50
C. R. Banwell, Rent	52.50
Clarion Variety, Clothing	5.00
Clarion Thrift Shop, Clothing	60.45
University Hospitals, Medical	178.41
McGonigle & Junglen Oil, Fuel Oil	10.25
B & W Fine Foods, Groceries	25.51
M. E. Champlin, Used clothing	18.00
Drs. O'Brien, Schacht & Kraushaar Medical	5.00
Dr. James G. Lott, Medical	36.80
Dr. B. D. Duggan, Medical	10.00
Iowa Public Service Co., Electricity & gas	97.57
Ericksen Super Valu, Groceries	39.75
F. B. Champlin, Misc.	21.00
Kramersmeier Drug, Drugs	35.00

CONSTRUCTION FUND

Construction Payroll, Ending December 15, 1966	
Melvin Brinkman, Labor	54.15
John A. Foust, Labor	7.80
Vernon Lester, Labor	25.10
Truman K. Skrovig, Labor	21.45

POOR FUND

Brauman Refrigeration, Convalescent Home	202.65
Cal's Super Valu, Supplies for Convalescent Home	18.78
R. E. Drown, M.D., Medical services	130.00
Fareway Store, Groceries	52.00
Gamble Store, Supplies for Convalescent Home	113.69
Fayne Hall, Expenses	85.00
Larson Plbg. & Heating, Convalescent Home	18.92
Lutheran Hospital, Service & drugs	671.60
Northwestern Office Equip. Typewriter, Welfare Office	325.50
Reineking Grocery, Groceries	20.00
Art Smith, Care & keep	214.00
United Bldg. Centers, Inc., of Iowa, Convalescent Home	6.19
H. F. Whitman, P. M., Postage, Welfare Office	35.00
Monthly payroll, Ending December 31, 1966	350.00

STATE INSTITUTION FUND

Robert Shaw, Transportation to Cherokee (2)	43.00

ROAD CLEARING FUND

Road Clearing Payroll, Ending December 15, 1966	
Roe Armour, Labor	17.55
Art S Anderson, Labor	17.55

BOVINE T.B. FUND

Ronald D. Guss, Testing	93.75

BANGS DISEASE FUND

Ronald Guss, et al, Testing	88.00
Ronald D. Guss, et al, Testing	97.50
R. E. Misner, et al, Testing	16.00

DOMESTIC ANIMAL FUND

Merlin R. Bierman, Hogs killed	70.00
Donald A. Bjornson, Capons killed	40.50
Frank Drury, Lambs killed	665.00
Mrs. Ray Ellingston, Sheep killed	114.00
John O. Evans, Lambs killed	15.00
George Ganzeveld, Ewe & lambs killed	133.00
George Ganzeveld, Ewes killed	361.00
Dale Hardy, Sheep killed	43.00
Robert Harle, Hogs killed	315.00
Marvin Hilpipre, Sheep killed	19.00
Clarence Hokinson, Sheep killed	150.00
Cloe Jenison, Sheep killed	138.00
Dale Knuths, Ewes killed	68.00
Dale Knuths, Ewes killed	57.00
Dale O. Knuths, Sheep killed	57.00
Leo R. Lester, Ewes & lambs killed	290.00
Arthur J. Martin, Ewes killed	38.00
Gene Mosher, Ewes killed	19.00
Thomas J. Mrazek, Ewes killed	38.00
John McCutcheon & Sons, Ewes killed	76.00
Phillip McLaughlin, Sheep & lambs killed	135.00
Melvin McOllough, Ewes & lambs killed	114.00
Clifford M. Olson, Ewes & lambs killed	114.00
Clifford M. Olson, Sheep killed	247.00
Harold Reece, Ewes killed	171.00
Stanley Riemenschneider, Hogs killed	215.00
Lyman Robb, Sheep killed	38.00
Eugene Ryerson, Sheep killed	62.00
Albert Schradle, Ewes killed & injured	75.00
Ira Studebaker, Chickens killed	2.20
Francis Trausch, Ewes killed	38.00
Carl H. Trager, Ewes killed	19.00

January 3, 1967

COUNTY FUND

Am. Journal of Nursing, Subscription, Nurses' office	5.00
Belmond Publishing Co., Pub. Bd. proceedings & amendment	128.18
Boone Blank Book Co., Recorder's supplies	23.58
Burroughs Corp., Treas. supplies	3.00
Chapman Oil Co., Inc., Gas, etc., for Nurse's car	27.03
Chemco Company, Inc., Court House supplies	65.38
City of Clarion, Water for Court House $39.04, for Jail $38.59	77.63
Clarion Farmers Elev., Court House supplies	7.61
Clarion Rubbish Service, Service for Court House $4.00, Service for Jail $3.25	7.25
Craftsman Press, Sheriff's supplies $10.03, Auditor's supplies $77.39	87.42
Cyanamid Farm Supply, Fertilizer for County farm, County's share of expense	143.60
The Eagleson Agency, Premium Dep. Med. Examiner's bond	17.00
Farner Bocken Fort Dodge Co., Court House supplies	25.00
Flanagan Ins. Agency, Premium County Engineer's bond	10.50
Dale A. Harding, M.D., Medical Examiner's fees	94.98
Higley Chemical Co., Supplies for Jail	51.50
Jobco Printing Co., Justice of Peace supplies	13.12
Dewayne A. Knoshaug, Seminar, registration & mileage	46.40
Koch Brothers, Sheriff's office supplies	38.56
Clay Kramer 1966 expenses on County farm paid	110.66
Matt Parrott & Sons, Supplies Auditor's office	19.43
B. H. Moklebust, et al. Troy Twp. Trustees' meeting	16.00
North Central Sheltered Workshop, Inc. 1st quarterly payment of Wright County's share of cost	486.00
Northwestern Office Equip. Co., County Attorney's supplies	2.65
Marion Robinson, Refund beer & cigarette permits	50.00
Joyce Sandmaier, Extra help, Treasurer's office	104.70
Sheldon & Co., Cost of Recorder's bond	28.00
Shupe Hardware, Sheriff's supplies $1.55, Court House supplies $6.38, Treas.'s supplies $10.50	18.43
Sieg-Ft. Dodge Co., Sheriff's office supplies	11.96
State Surety Co., Premium bond of County Attorney	29.75
Mrs. Celia Stout, et al, Iowa Township Trustees' meeting	16.00
J. R. Tomke Drug, Sheriff's supplies	77.88
Tomson Ins. Agency, Premium on Treasurer's bond (4 year)	680.00
Miriam Vroman, December mileage	68.70
Wiggins Electric, Court House supplies	70.60
Wright County Monitor, Printing	12.05
Xerox Corp., Charges for copying machine	151.00

COURT FUND

R. Ralph Austin, Attorney fees, Court appointed	40.00
Craftsman Press, Clerk's supplies	8.60
James E. Houser, Attorney fees, Court appointed	175.00
Dewayne A. Knoshaug, Mileage	18.20
Wallace Larson, Mayor's fees	15.00
Gordon H. Lund, Transcript	7.00
Robert Maddocks, Attorney fees, Court appointed	25.00
Pharmatox Lab., Inc., Alcohol determination	30.00
R. C. Stanbery, J. P. fees	172.00
Webster County Detention Home, Charges for keeping Wright Co. inmate	52.00

SECONDARY ROAD FUND

Brinkman Tractor & Imple. Co., Parts & labor	6.13
Herman M. Brown Co., Parts & labor	2,449.60
Ed Christians, Rent	50.00
City of Clarion, Water	16.56
Clarion Rewind, Parts & labor	23.90
Coast to Coast Store, Parts & labor $1.89, tools $8.38	10.27
Coast to Coast Store, Repairs $15.23, misc. $1.69, parts and labor $2.62	19.54
Franklin-Wright Farm Service Heat $63.92, gas $940.23, diesel fuel $393.30	1,397.45
Clarence Hefty, Rent	60.00
Iowa Elec. Light & Power Company, Gen. maintenance $6.15, lights $26.09	32.24
Koch Brothers, Engineer's office supplies	10.60
Louie's Apco Service, Parts & labor	130.69
A. Y. McDonald Mfg. Co., Property	300.00
McGraw-Hill Book Co., Engineer's office.	27.79
Northwestern Bell Tele., Telephone	10.65
Matt Parrott & Sons Co., Engineer's office	16.03
Pete's Texaco Service, Parts & labor	13.00
Glenn Pinkham, Resurfacing gravel	3,165.80
Sam's Auto Repair, Parts & labor	30.95
Sidles Company, Parts & labor	45.62
Sieg-Ft. Dodge Co., Parts & labor $1,697.38, batteries $173.36	1,870.74
Starnar R. Trowbridge, Gen. maintenance	321.10
Watson's Shoe Canvas Repair Parts & labor	25.90

CONSTRUCTION FUND

Starnar R. Trowbridge, Project S-2079	75.40

ROAD CLEARING FUND

Brinkman Tractor & Imple., Repairs	4.75

POOR FUND

B & W Fine Foods, Groceries	25.00
A. R. Blomquist, Haircuts	3.00
Briggs Ford Sales, Inc., Repairs County car	13.63
Cal's Super Valu, Convalescent Home supplies	7.37
Community Mem. Hosp., Services	201.15
R. L. Gorrell, M. D., Secy., Auditing medical claims	5.00
R. L. Gorrell, M. D, Medical services	15.00
Dale Harding, M.D., Medical services	88.50
G. B. Hogenson, M. D., Medical services	18.00
Mrs. Veronica Holliday, Care & keep	273.00
Iowa Elec. Lt. & Power, Electricity	3.42
Iowa Public Service Co., Convalescent Home, elec. & gas	58.69
Rev. M. L. Jones, Care & keep $75.00, clothing $9.50	84.50
Kenefick's, Drugs	39.30
Kramersmeir Drug, Drugs	41.34
Raymond H. Mead, Convalescent Home, disposal service	6.00
Northwestern Bell Tele., Welfare Office $56.45, Convalescent Home $10.47	66.92
P & G Market, Groceries	29.83
Phillips Petroleum Co., Gas, County car	21.54
Mrs. Bertha Rink, Auditing drug claims	20.00
St. Joseph Mercy Hosp., Lab. service	13.00
St. Dept. Soc. Welfare, Aid to Blind $139.00, Emergency Relief $420.28, ADC $1,424.78, Aid to Disabled $183.26	2,167.32
Town & Country Hardware, Furnace repair	37.92
Wright County Reporter, Subscription	3.75
YMCA Boys Home, Care & keep $85.00, clothing $1.95, Bus fare $3.60	90.55
R. A. Young, M. D., Medical	17.40

STATE INSTITUTION FUND

L. N. Archerd, et al. Mental illness hearing	15.00
Harold Bygness, Transportation to Cherokee	21.25
Edna's Nursing Home, Care & keep & misc.	126.20
Griffin Rest Home, Care & keep	625.00
Dale A. Harding, M. D., Medical attention	41.50
Frank F. McKean, M. D., Medication	15.65
Arthur A. Ross, Hancock County Auditor, Care & keep $100.00, medication $8.00	108.00
State Comptroller, Inst. charges voluntary patients	3,816.62
State Sanatorium, Medicine & X-ray	10.00
Richard A. Young, M.D., Inebriety hearing	7.50
L. N. Archerd, Esq., Inebriety hearing	7.50

DISTRICT LIBRARY FUND

The Baker & Taylor Co., Books	517.46
Soc. for Visual Ed Inc., Supplies	27.14
Time Incorporated, Filmstrips	55.00
The H. W. Wilson Co., Catalog cards	45.12

COUNTY MENTAL HEALTH FUND

A. R. Blomquist, Haircuts	4.50
J. C. Erlander, Examination & RX	30.65
Dale A. Harding, M. D., Medical service	205.85
Kenefick's Pharmacy, Drugs	100.50
Kramersmeier Drug, Drugs	4.45
Keith Meyer, Director, Care & keep	580.32
Mrs. Julia Minor, Care & keep	225.00
Arthur A. Ross, Hancock County Auditor, Care & keep $90.00, medication $16.40	106.40

● Highway—

(Continued from preceding page)

plant personnel to have continuous access to their job site and the absolute necessity of uninterrupted fire protection for the plant.

Wilbur Lieberknecht, proprietor of the OK Tire Supply and its service station adjunct, declared he might as well go out of business if the bulk of his trade were to be shut off for three to five months. His place of business was demolished by the tornado and he is now in the final stages of rebuilding.

In the course of a question period that followed the testimony, Robert Nelson asked if the taxpayers would be required to pay the cost of storm sewer construction that would have to accompany the project. He expressed the opinion that this could be "just too much" in the way of additional tax load.

City Clerk Lois Hammond took the microphone to explain that the entire cost of the city's portion of the project expense would be met out of road use tax funds and that none of it would have to be assessed against local taxpayers.

Mr. Browning assured that "fire trails" through the construction would have to be maintained throughout the time the highway might be closed to general traffic to assure continuous fire protection.

He also stated that access of some sort would be maintained with virtually all the business locations while the project was in progress; but that utilizing those means of access might well involve considerable inconvenience.

capp Homes

THE LEADER IN CUSTOM DESIGNED, PRE-CUT HOMES FOR 21 YEARS

The Morning Star 24' x 48' with 6' x 24' "L"
100s OF OTHER PLANS OR USE YOUR OWN

HAS 6% SIMPLE INTEREST FINANCING

THE LOWEST RATE IN THE BUILDING INDUSTRY

OUR CARPENTERS DO THE HEAVY ERECTION RIGHT ON YOUR LOT. WE FURNISH ALL FINISHING MATERIALS INSIDE AND OUT FOR THE PRICE QUOTED.

OUR FINANCING COVERS EVERYTHING WE DO AND FURNISH—AT A GUARANTEED PRICE, AND AT BIG SAVINGS!

You can also get 100% financing, with no money down, or you can pay cash. Whichever way you decide, you can own your own home free and clear within 10 years or use our plan for interim financing! And you can include complete Plumbing, Heating, Kitchen Cabinets and Electric Packages.

Our carpenters do the heavy erection right on your lot. We furnish all finishing materials inside and out for the price quoted.

GET THE FACTS ABOUT CAPP-HOMES!

MAIL COUPON TODAY!

MAIL THIS COUPON TODAY

To CAPP HOMES DEPT.
4721 E. 14th St., Des Moines, Iowa 50313
Please send me more information
NAME__________
ADDRESS__________
TOWN OR RFD.__________
STATE__________ZIP__________
☐ I own a lot.
☐ I don't own a lot but I could get one.

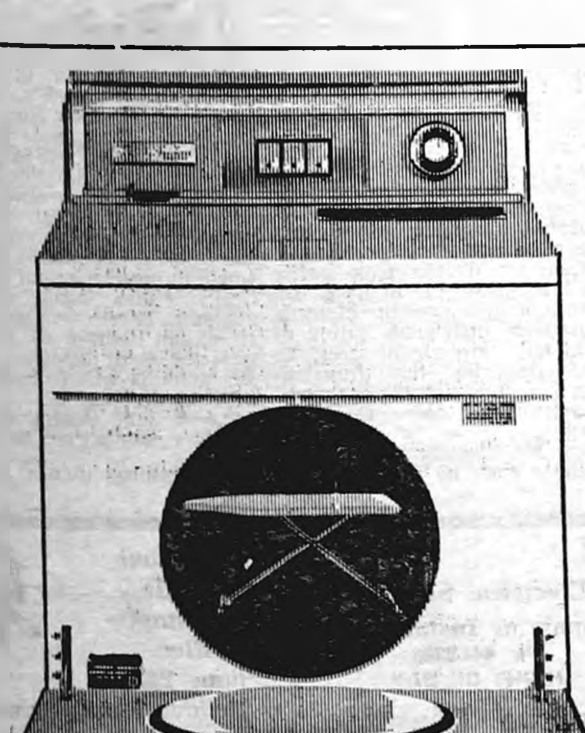

KENMORE 7011

Iron your new permanent-press clothes in a new gas dryer.

Northern Natural Gas Company
The pipeline serving natural gas to your local gas company

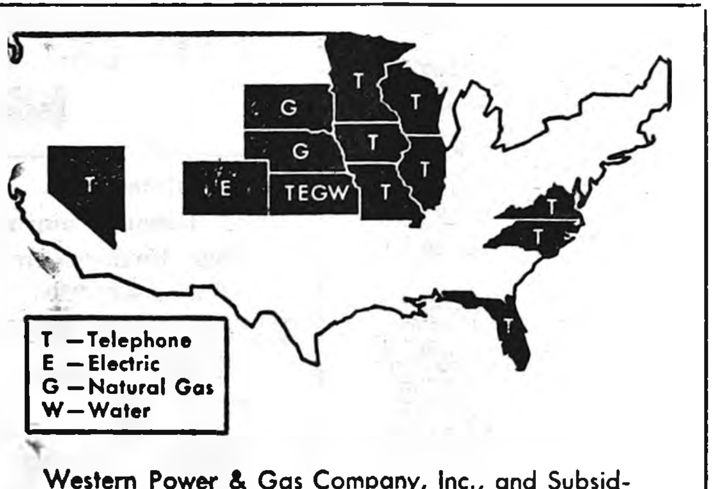

Western Power & Gas Company, Inc., and Subsidiary Telephone Companies own properties in 13 states as follows: Florida, North Carolina, Virginia, Illinois, Wisconsin, Minnesota, Iowa, Missouri, South Dakota, Nebraska, Kansas, Colorado and Nevada.

PUBLIC SERVICE CENTRAL TELEPHONE CO.

CENTRAL TELEPHONE CO. IS A SUBSIDIARY OF WESTERN POWER AND GAS

STUDENTS! HOMEWORKERS!
Need a typewriter?

Rent a New Royal Portable —only $2.50 a week!

You need a good typewriter right now, but you don't have the cash, or you'd like to try it out first. Right?

Right!

The solution: Rent a brand-new Royal portable from us, at a low monthly rate, for as long as you like. It's as simple as that.

Select just the model you want from the full line of famous ROYAL portable typewriters, on display now.

UP TO $30 IN RENTAL MAY BE APPLIED ON PURCHASE

BELMOND INDEPENDENT

YOU ARE INVITED TO SEEK OUR COUNSEL AS FREELY AS IT IS OFFERED.

Fulton Funeral Home

AMBULANCE SERVICE
Belmond Phone 2243

Richard Thompson Is Iowa Master Winner with United-HAGIE Single Cross SX 138

TEST FACTS

Winning Hybrid	— United-Hagie SX138 Single Cross
Yield	— 144.16 bu. #2 corn
Planted	— May 7, in 38" rows, 3 kernels every 17". Stand at harvest-25,000.
Combined	— November 4
Test Weight	— 56 lbs.
Moisture	— 19.8%
Crop History	— Beans 1965. — Fall plowed.
Fertilizer	— 400# 0-20-20 plowed down fall 1965 100# 6-24-24 planter attachment 130# Nitrogen in form of anhydrous ammonia ahead of planting.
Weed Control	— 2 cultivations 2, 4-D after lay by.

Quoting Mr. Thompson, "United-Hagie 138 is the best corn I have ever used and I have tried all of the popular ones. It stands well, holds its ears and above all else, combines well. It responds well to heavy planting."

TOPS ALL ENTRIES WITH YIELD OF 144.16 BUSHELS

Richard A. Thompson of near Goldfield has been named winner of the 1966 Official Iowa Master Corn Growing Contest, sponsored by the Eagle Grove Chamber of Commerce. The winning hybrid was United-HAGIE SX 138 . . . with a yield of 144.16 bushels of number two corn.

United-HAGIE continues to lead the industry in the development and production of record yielding pure single cross hybrids. If your planting plans do not include them, see your UH dealer now. He still has ample supply of several good UH varieties.

See the United-HAGIE dealer nearest you

Andrew Pals
Belmond

Walt Blankenship
Galt

Andy Anderson
Clarion

United-HAGIE Hybrids, Inc.
Des Moines
Plants in Clarion, Ames, Shenandoah, Anamosa

EDITORIALS

How much better is it to get wisdom than gold! And to get understanding rather to be chosen than silver! — Prov. 16:16

Don't use Chamber of Commerce as "pallbearer"

Quite a few things in this life are regarded by some folks as a "necessary nuisance" — like church, the Community Chest, and the Chamber of Commerce, to name a few typical examples.

They put enough more emphasis on the "nuisance" than on the "necessary," that they convince themselves that their PERSONAL support isn't required. . . . "Let those who get more benefits out of it pay the bill," is their attitude.

What brings this to mind is the tornado-busted campaign that the Community Chest is just completing; and the fact the Secretary Ellis Elliott is currently visiting our business establishments soliciting membership dues for the year.

We thought the following editorial that appeared in last week's Iowa Falls Citizen might appropriately be reprinted here:

The 1967 membership drive of the Chamber of Commerce is now in the "work" stage . . . the easy part is past. In other words, most of those businesses which respond simply to a statement have done so. Now, comes the task of making individual calls.

Anyone who has watched the growth of business in Iowa Falls and the work of the Chamber in recent years, shouldn't need a sales pitch on a Chamber membership. But we hearken back to a story told a few years ago by Bob Santee. It's worth repeating because the implication it so true.

* * * *

Seems that a long-time businessman reached the end of his days and went to his heavenly "reward." Not once in his years of business had he ever been a member of his local Chamber of Commerce. Still, his widow asked that the Chamber be responsible for selecting pallbearers.

It was a strange request under these circumstances, so the Chamber manager asked her, "Why do you want the Chamber involved as pallbearers?"

She answered, "Well, the Chamber has 'carried' him all of his life and it had just as well finish the job."

'Nuff said. Mail your 1967 dues today!

(Could this apply . . . to YOU?)

Regulations by the yard keep businessman confused

Sen. Everett Dirksen, whose acting talents were recently demonstrated when he came out with a best-selling record of recitations, struck a blow for the small businessman on the Senate floor a little while back. It's probably a good thing that his performance wasn't too widely publicized. Goodness knows the small businessman feels sorry enough for himself, with no prodding; and he'd have felt even worse if he'd sat in on Dirksen's act.

The gruff Illinois lawmaker set out to demonstrate that the butcher, the baker and candlestick-maker are so occcupied with filling out government forms these days that it's a living wonder they can work in enough time to run their businesses.

With a page boy lending a hand, the senator shed light on some of the rules and regulations a businessman is expected to keep hep on to avoid entanglements with the law. He'd pasted the pages end-to-end (or, more likely, had had some staff member do it for him) and as he clutched the title page he sent his assistant to whatever distance was necessary to get the whole tome unfurled.

"This," said Senator Dirksen, "it a part of the wage and hour act," sending the page boy almost through the side door of the senate chamber before the giant scroll was fully unrolled. "This is something merchants must be familiar with to make sure they're not breaking the law!"

Then he sent his lieutenant gallavanting off with the fair labor standards act, which took a trip of 65 feet. Next, the lad almost left the premises as he trotted off with one end of an "Interpretive Bulletin on Overtime Compensation." Dirksen commented that this particular bulletin runs 19 feet more in length than Niagara Falls is high.

So it went, as the senator's indignance waxed and the page boy's stamina waned. At last, Sen. Frank Lausche (D., O.) asked Dirksen if he, himself, felt capable of interpreting the forms and the Illinois senator replied, "Interpret them? Why, 76 trombones and 77 Philadelphia lawyers couldn't do it!"

So happy landings, fellahs, as you continue the good fight.

School teaching's getting to be pretty good deal

"The index calls for a yearly increase."

That's about all we could understand in reading in a news story that described faculty demands in a certain Iowa school system for differentiating between teachers' salaries on the basis of experience and amount of college education. The formula, frankly, was beyond us.

But "what's happening" is that teacher salaries for 1967-68 in Iowa are taking another giant stride upward. You may rest assured, it will be happening here in Belmond Community School district, too. Contracts have not yet gone out; but the teaching profession continues to enjoy a "sellers market," and to keep good teachers, a school system must maintain a sharply competitive salary schedule.

Last spring, the starting salary for local teachers during 1966-67 was boosted to $5,200 — a raise of $250 over the year previous. If our arithmetic is any good, this made the average nine-month salary for 60 faculty members about $5,550 — with additions for such "extras" as pay for direction of extra-curricular activities and certain other salary adjuncts.

Perhaps in the 17 years we've been on the local scene a year passed when the teachers didn't get a raise; but we think not. As a result, we've pledged to quit feeling sorry for teachers. That annual pay raise, ad infinitum, begins to look pretty good to the farmer, the private businessman, the salesman and others who can only hope next year's income will equal this one's.

We don't begrudge the competent teacher his or her current pleasant position. But we must confess we're getting a little envious. A built-in annual pay raise must be nice!

Clipped Comment

From the Typewriters of Other Editors

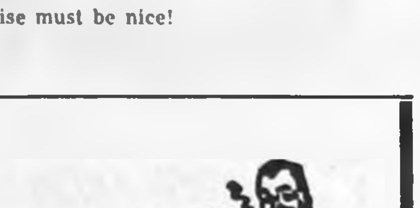

Report from Sen. Hugh Clarke

The number of bills passed by the Senate were few this past week. The Governor expressed dissatisfaction with progress of the legislature and I, as a new member of the Senate, feel that more progress is possible

In fact, more action will be required if we are to adjourn within a reasonable time with the laws on the books which were felt necessary by each major political party and was expressed in each of the platforms

Senate File 20, which was an act relating to the treatment of youthful law offenders, provided the finest debate that I have heard. Sponsoring the bill was Senator Lee Gaudineer of Polk county who, I believe, had a sincere conviction that judges need authority to use modern rehabilitation techniques without having the feeling that they are violating the existing Code.

UNDER SENATE FILE 20 THEY have freedom to treat youthful offenders in any way they see fit, if they believe the individual stands a reasonably good chance of being helped

The bill also provided that the judge could set aside a conviction and issue a statement to that effect, if in the opinion of the judge, the offender had overcome the anti-social tendencies which caused the offense in the first place.

Senator Tom Riley from Lynn county used every means available to a legislator, including outstanding oratory, to defeat this bill. Senator Riley was sympathetic to the purpose of the bill, but contended that the existing statutes afforded the judges the opportunity to do those things which were made explicitly clear in Senate File 20.

I WENT ALONG WITH Gaudineer, because there was doubt in my mind that use of the existing statutes for special treatment of youthful law offenders would actually suffice entirely within the law.

Late in the session this week we took up the bill which related to the sale of intoxicating drinks to Indians. This bill passed the Senate with only two votes opposing it. Sponsors of the bill were able to show court cases which held the present statute was unconstitutional because it racially discriminated against the Indians. I felt there really was no choice but to strike the discrimination from the Code.

ON THE HUMOROUS SIDE, A bill was introduced by the agriculture committee to strike from the Code the necessity, which is now incorporated in the Code, that all hotels and motels iron all of their sheets and pillow cases.

This is a typical example of one of the obsolete, unnecessary things that the Code includes which could be eliminated with a thorough study. The control of such matters currently rests with the department of agriculture, which is ridiculous and points out the need to reorganize many government functions.

The House and Senate will have to work out agreement on a resolution urging Congress to set up a revenue-sharing plan gaining attention as a partial solution to the money needs of state and local governments.

THE DIFFERENCE BETWEEN the chambers came about when the Democrat-controlled Senate passed a watered-down version of a resolution approved earlier by the Republican-controlled House. The Senate majority, all Democrats, amended the House resolution, stripping it of its urgency and directness.

The aim of the House version is simple — the state should be guaranteed that a certain percentage of the federal income taxes collected in each state be returned to the states without any strings on how the money is spent.

Senate Democrats amended the statement to give the states only "more discretion and responsibility" in using the money.

Iowa Republicans, as well as many in Congress, contend no strings should be attached to the use of this money because it belongs to the taxpayer. The return of the funds would not be a gift, but a right.

THE DEBATES BROUGHT OUT that under the present system the federal government is operating 170 aid programs authorized under more than 400 appropriations administered by more than 20 departments. This has led to lengthly regulations, additional costs and, in too many instances, confusion over administration and carrying out of programs.

Under revenue-sharing, the ability of the federal government as a tax collector is recognized. But once the funds return to the states, each determines for what useful purpose the money will be spent.

The improvement of state and local governments' ability to solve their own problems will result in quicker, less expensive and more direct solutions to the problems. It is easier for a state and local body to come up with a solution to a problem than it is for an administrator in Washington to come up with a plan for all 50 states to solve a dilemma.

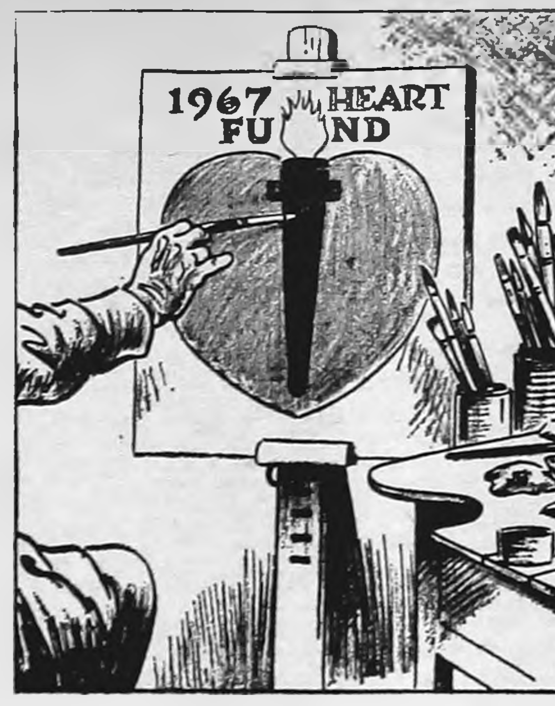

Give — so more will live!

Capitol News Letter

Prepared for its members by
IOWA PRESS ASSOCIATION

GETTING INTO GEAR—

The Iowa legislature is moving into high gear. After the pomp and ceremony of the first legislative week, the lawmakers have buckled down to committee work and taking action on a number of important measures.

For example, both houses have now passed the proposed amendment to Iowa's Constitution on "home rule." This now goes to a vote of the people.

The rigid limitations on the powers of city councils have triggered the home rule movement, the granting to municipalities of more freedom in dealing with their own affairs.

The home rule proposal cleared the Senate by a vote of 61-0 and passed the House, 113 to 9. The amendment will take effect, if approved by the voters, at the general election in November of 1968.

DAYLIGHT SAVING—

Perhaps the most emotional issue, at present, is daylight saving time. Legislators from all parts of the state have been flooded with petitions, some favoring daylight saving time, some opposed.

Sen. James Briles, Republican from Corning, has introducted a resolution asking for a statewide referendum on the issue. The vote, under the proposal, would be on Sept. 11, the date of local school district elections. However, there is some question as to whether the state can conduct such a referendum.

The 1965 legislature voted daylight saving time from Memorial Day to Labor Day each year. Congress later passed a law which requires a state, if it is to be on "fast-time," to observe it from the last Sunday in April until the last Sunday in October. Iowa has extended its observance of daylight saving time to conform with the federal law.

Gov. Harold Hughes has said he would veto any bill to repeal daylight saving time.

BATTLE OVER REMAP—

The battle over reapportionment continues to make headlines. House Republicans united to pass a proposed new constitutional amendment including a section requiring all legislators to be elected from single-member districts. Democrats accused Republicans, who out-number the Democrats 89 to 35 in the House, of using "steam-roller tactics" in passing the amendment. Republican leaders retorted they learned the tactics from Democrats two years ago when the Democrats had control of the House.

The proposal, which passed 86 to 38, calls for a House of not more than 100 members and a Senate of not more than 50 members.

The House left gasping for life another proposed amendment passed in 1965 and by the 1967 Senate, which does not include a separate district clause except on a permissive basis. A Democrat move to pass this plan was defeated 83 to 37, largely on a party-line vote.

STUDDED TIRES—

Sen. Warren Kruck, Boone Democratic, who lost a case testing Iowa's law against studded tires, has succeeded in getting through the Senate a bill making the tires legal from Nov. 1 to April 1. The Senate voted 52 to 2 to let Iowa join 34 states in allowing studded tires. The bill now goes to the House.

AMENDMENT RATIFIED—

The Iowa legislature has ratified a proposed amendment to the U.S. Constitution which spells out the procedure for succession in case of presidential disability. The proposed 25th amendment to the U.S. Constitution has been approved by 32 states; it takes 38 states to ratify an amendment.

PICTURES ON LICENSES?—

Should "mug shots" be required on all drivers' licenses? That's a question being debated in legislative chambers, the Senate having passed such a bill. A dozen states now require pictures on their drives' licenses. The bill passed by the Senate, 46 to 8, would require a color photograph.

WHY FOR CANCELLED?—

A bill has been introduced in the House to require insurance companies to tell why they cancel an auto policy. The bill was introduced by Rep. James Caffrey, Des Moines Democrat. Caffrey said he was prompted to introduce the bill because auto policy cancellations are increasing and in many cases the companies have been giving vague or unsubstantiated reasons.

WINE BY THE JUG—

In the Senate, a bill has been introduced which would allow taverns, grocery stores and drug stores to sell wine by the bottle. Sen. Tom Riley, Cedar Rapids Republican, is chief sponsor of the bill.

PRIMARY BACK UP—

Republicans want the date of Iowa's primary election moved back to June. The Democratic-controlled 1965 legislature moved the primary from the first Monday in June to the first day after Labor Day in September.

ANNUAL SESSIONS—

Should the Iowa legislature meet every year? The Senate believes it should and has approved and sent to the House a proposed constitutional change requiring annual legislative sessions.

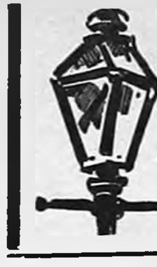

It Was Back in

AS REPORTED IN:

The Independent

The Herald-Press

And The
Iowa Valley Press

FIFTEEN YEARS AGO—

If collection of fines can be accepted as a criterion of law enforcement, local peace officers did a much more stringent job of keeping tab on law violators last year that they have in the past. Fines, fees and forfeitures in mayor's court in the last nine months came to $814.25. During the year's period from April 1, 1948 to March 31, 1949, no fines were collected by the city.

—1952—

Henry Kolln, who entertained many Belmond sports fans as a wrestler 40 years ago, will headline a mat card here next Wednesday at the Veterans hall. He will endeavor to teach a young chap named "Treach" Phillips, from Ohio, not to take liberties with his elders.

—1952—

Gross receipts derived from the 1952 March of Dimes in Wright county through Wednesday of last week totalled $3,137.69, according to County Chairman Ben Birdsall of Clarion.

—1952—

Four new members have been added to the adult education council, which plans the annual night school classes in Belmond. They are Mrs. "Bud" Barkema, Luin Cox, Mrs. Gail Thayer and A. P. Thompsen.

—1952—

Mrs. A. C. Hanson will be seeking a 6th term and Dr. A. M. Larson a 3rd in the up-coming school board election. Dr. S. P. Leinbach, Roy Henderson and Bert Kalkwarf are carry-over members.

THIRTY YEARS AGO—

In the first county basketball tournament ever to be held in Wright, Goldfield took the championship here last Saturday night by beating Clarion 46 to 33. The Goldfield team had first won the Class B division and then took all the chips by trimming the Class A winner.

—1937—

Mr. and Mrs. Ted Meyer announce the arrival of an 11-lb. son on Monday, Feb. 8.

—1937—

A membership drive for the Farm Bureau was conducted in Pleasant township Wednesday. About 25 new members were signed up by the team of Glenn Baker, Ralph Christie, Wm. McCormick, Frank Wall and R. B. Thompson.

—1937—

Verneda Thomas returned to her duties at the school superintendent's office Monday after having been ill at her home the past two weeks.

—1937—

The Hickory Grove school, of which Miss Harriett Walters is teacher, will be closed until the roads are passable.

—1937—

Peterson's Cafe, in celebrating its 8th anniversary, is conducting a prize contest for youngsters. Four winners will be chosen who tell best "What I Like at Peterson's Cafe" in 50 words or less.

FORTY-FIVE YEARS AGO—

Belmond High's debate team advanced another round in the state debating tournament last Friday night, beating Storm Lake, and will next compete against Harris on Feb. 17.

—1922—

Ole Thompson will hold a closing out sale next Monday, his listings including seven head of horses, 21 head of cattle and 14 hogs.

—1922—

A Farmers Institute will be held this Saturday at the Belmond Public Library under the auspices of the Great Western railroad. No admission and no collections.

—1922—

The high school basketball teams will play Garner here next Tuesday. Last Friday the girls easily defeated Clarion, holding the county seat team without a basket, 17 to 2. The boys also won easily, 32 to 18.

—1922—

Jasper Johnson was awarded a Bachelor of Arts degree at the University of Iowa on Jan. 31st. Jasper is a boy who is making good in his education efforts.

—1922—

Miss Goldie Christie and Mr. Elmer Johnson were married last Tuesday, Feb. 7, at the home of the bride's parents with Rev. S. U. Leinbach of the Congregational church officiating. They will farm five miles east of Renwick.

SEVENTY-FIVE YEARS AGO—

Butterfield & Co. have again secured the services of J. E. Middleton in their business, at an advance of $5 per month. "Ed" is one of the best general hustlers in the country and deserves his promotion.

—1892—

Dr. Galer has had the good fortune to have a good flowing well made on his place southeast of town. Flowing wells are fine institutions.

—1892—

A nice little fall of the beautiful, Saturday night, but as has been the case this winter, not enough for good sleighing.

—1892—

Ed Galloway is putting up a windmill on his farm northeast of town — one of M. S. Paige's first class brands.

—1892—

Thompson Bros. are finishing up the mill dam in readiness for high water in the spring.

—1892—

Fred Aldrich of Iowa township had the sad misfortune of losing his little child of la grippe last Tuesday.

NINETY YEARS AGO—

Ho! Ye Merry Dancers! On Feb. 22nd, Washington's Birthday, U. L Bruns will give a dance and supper at Pierce's Hall. Misic by Fulton and Sprague Bros.

—1877—

There is a right good opening in Belmond for some enterprising chap to go into the pork-packing business. The only capital required is a $2.50 shotgun, with 25c invested in amunition. Some town body is making a hog yard out of his neighbor's gardens and we heard one afflicted mortal remark that he proposed soon to open a hog cemetery on the alley end of his premises if the owners do not keep their stock at home.

—1877—

Swindlers are peddling dollar packages of tea. About one inch down the tea is good, but the balance has already been drank once.

—1877—

Ad Smith of Hickory Grove will experiment a little with February wheat. He will sow some in a few days.

—1877—

Belmond Temperance Association now has a membership roll of 130 names. Not a bad showing for the order.

—1877—

J. G. Hathaway got thrown out of his wagon yesterday and is still suffering from the effects. Nothing serious.

More than 100 in attendance—

Hearing on highway project draws pros, cons

Last Thursday night's hearing on the widening of Highway 69 through Belmond started promptly at 7:00 o'clock, gave all members of the audience full opportunity to express their personal sentiments on the matter and to ask questions; and promptly at 8:25 the meeting was adjourned.

All of the 112 persons in attendance must have departed with a conviction that the Iowa State Highway commission certainly knows how to conduct a hearing efficiently — whatever their opinion of the proceedings might have been otherwise.

A tape recording was made of the entire hearing, so members of the commission will be able to review the testimony personally at their earliest convenience. Since they had met at Ames the day previous and have a full agenda mapped out for their mid-February meeting on Feb. 15, it was regarded by the commission personnel present for the hearing that the commissioners probably won't consider the hearing testimony until next month.

Engineers discuss matter

Because federal money is involved in the $512,000 which is the estimated cost of the Belmond project, the U. S. Bureau of Public Roads will also consider the hearing transcript before any final action is taken. Consequently, a couple of months could perhaps pass before an official decision is reached.

That was the prediction of C. N. Wendell of the highway commission's information department at Ames, who introduced the panel of engineers who were on hand for the hearing. They were:

Dean Browning of Mason City, district construction engineer, who conducted the hearing; O. C. Solem, district urban engineer from Mason City; and Douglas Heins of Britt, resident construction engineer. Also present was Leonard Follmann, resident construction engineer from Mason City.

Misner approves project

Mr. Browning opened the hearing proper by reading the particulars of the proposed project and outlined some of the considerations involved. When he had completed reading of the proposal, the hearing was thrown open to testimony from both persons favoring the project and objectors.

First to be heard was Mayor Robert Misner. He expressed regret that the undertaking would inevitable work a hardship on such business establishments as are located on River avenue — on which Highway 69 passes through Belmond. But he expressed as his personal opinion that, within the framework of alleviating those hardships to the maximum extent possible, the city should avail itself of the opportunity to obtain "this important improvement".

He told that the city had initiated efforts to arrange for the widening project some seven years ago, had seemingly missed one chance to get the job done due to a misunderstanding with the commission, and now faced what presumably might be a "last chance" to have the widening done.

Clarke, Bailey heard

Senator Hugh Clarke likewise spoke favorably in behalf of the project. He introduced a hope that the level of the highway north of the Great Western tracks might be raised to eliminate an existing traffic hazard due to lack of visibility to the south when cars approach from the north.

State Representative Ray Bailey of Clarion also expressed dismay that the project would cause inconvenience to businesses on the highway but expressed agreement that it would be of important long-range benefit to the community to have the project go through.

Dr. A. M. Nelson, observing that the project would have no special affect on himself personally, objected to the timing of it in view of the serious business interruptions that had already been caused firms on the highway by the October tornado.

Chapman states objections

John Chapman, proprietor of Chapman's Truck Stop on River avenue, declared that in personal conversation with 25 proprietors of business on the highway he had found 21 in opposition to the project. He noted that his business had during 1966 paid $119,298 in various types of taxes although out of operation for two to three months because of tornado damage.

He added that his business would have pumped a million gallons of fuel during the year, but for the shut-down; and that 90 per cent of that trade was derived from traffic going through on the highway. He expressed doubts as to the highway commission's sufficiency rating of the 1.3-mile stretch of road as "poor," declaring that transient drivers have told him that Belmond is particularly easy to drive through.

It was Mr. Chapman's contention that there exist no good and sufficient reasons for the widening project to be carried through at this time — or in the near future. He asserted it to be his belief that there are no noteworthy objectionable aspects to the highway in its present condition and width.

Wiggins suggests extension

Lloyd Stevens, a seed corn dealer with a warehouse on the highway, said he would be seriously hampered in servicing his customers if the construction barred him from getting back and forth to his warehouse.

Keith Wiggins of the Central Soya staff noted that there is heavy truck traffic to the Central Soya plant site and that it would be desirable from a safety standpoint to have the widening extend to the plant's north entrace instead of taking up a short distance to the north.

Ivan Evans, who has a trailer park on River avenue, and Nellie Just, who operates Jake and Nell's Place, both testified that the project would unfavorably affect their businesses. Mr. Evans said he would not be able to operate his, at all, if the highway was shut off to transient traffic through Belmond.

Porter for widening

Russell Porter, bulk dealer for Standard Oil company and a city councilman, admitted that the widening project would quite drastically reduce trade at Lloyd's Standard Service station at Main street and Highway 69; but he was nevertheless of the opinion that the city would be wise to go ahead with with the project.

Ray Wright, Central Soya plant manager, pointed out the need for

(Continued on next page)

BUSINESS & PROFESSIONAL DIRECTORY

Free Estimates on . . .
Body Repair, Painting,
Glass Replacement
Phone 444-2906
BELMOND AUTO BODY, Inc.

Call 2265 For
PAUL DORR
Construction Co.
FREE ESTIMATES ON HOME BUILDING OR ANY CONSTRUCTION

Dr. W. W. Weisbrod
Chiropractor
OFFICE HOURS
OFFICE CLOSED THURSDAY
X-RAY and NCM
Office Ph. 5171—Res. Ph. 5172

PETER C. DANIELS
Construction
Complete New Homes
Repair and Remodeling
Quality Workmanship
Free Estimates
Phone 444-5107
203 6th Ave. SE

● OFFICE SUPPLIES
● TYPEWRITERS
● ADDING MACHINES
Rental & Sales
Belmond Independent

Fred's D-X
MECHANIC ON DUTY AT ALL TIMES
General Repair
DAY Phone 444-5270
NIGHT Phone 444-5119

FOR
Electrical Service
Repair or Installation
Ph. 444-2288
NIGHT OR DAY
Walrod Electric
308 3rd St. NE

Roy A. Henderson
James E. Houser
ATTORNEYS
Belmond, Iowa
PHONE 2221

Relax . . . At
RICH'S TAP AND RECREATION
COCKTAILS — BILLIARDS

For Your Next
Roofing or Siding
Ph.532-3493 — Clarion
Wright County Roofing Co.

Prescriptions
Carefully
and Promptly
Filled
Phone 2436
Redder Rexall Drug

VISUALINER
STEERING SERVICE
FRONT END ALIGNMENT
PHONE 5567
POLLITT AUTO SERVICE

Life Insurance
R. W. COURSON AGENCY
Equitable Life of U. S.
● Mortgage ● Retirement
● Education ● Protection

Blue Cross
Blue Shield
—Area Manager—
Geo T. Cummins
BOX 201
WEBSTER CITY, IOWA

They know who Misner is, now—

Bob rewriting Drake record book

—SPORTS—

In a letter recently received by BHS Athletic Director Jack Steinberg from Paul Morrison, Drake university business manager for athletics — and drum-beater on football public relations — the Bulldog publicitor had to confess that Belmond's Bob Misner is well on his way to making a believer out of Drake gridiron followers.

He sent along a copy of the 1966 football information and record book. It didn't have too much to say about the speedy ex-Bronco (speedy enough that he's Drake's No. 1 low-hurdler during the current indoor track season).

In mentioning "the top Bulldogs" for last fall's campaign, the brochure omitted any reference to Misner. And with only his freshman season behind him, Bobby had had small opportunity to figure in any all-time Drake records.

The brochure for 1967, Morrison admitted, is going to be something different. Bob is destined to gain mention in seven different connections among Drake record-holders and top performers. And with two years of action still lying ahead of him, there seems good prospect that he may achieve a rather wholesale rewriting of the record book before he hangs up his cleats.

Bob has already chalked up one all-time best among Drake gridders. His 508 yards gained on kickoff returns wiped out a record of 392 that Ron Lind had held since 1955. His return of 18 kickoffs was second-high, ranking behind only Lind's total of 19 in '55.

In the "longest kickoff return" category, Bob can claim two places. His 94 yards against Quantico Marines ties for 3rd longest and his 79 against Louisville ranks 5th. His seven kickoff returns for 181 yards against Louisville both stand as single-game records.

Another all-time mark Misner chalked up last season — but has to share with teammate Manley Sarnosky — is seven touchdown passes caught in one campaign. And in scoring 11 touchdowns in '66, he gained a 3rd-place for a single season.

That winds up the Belmond sophomore's achievements to date, so far as school records are concerned. But his rankings as an offensive star on the '66 Drake squad underline how far he surpassed what was expected of him at the season's outset.

Nowhere did Bobby's name appear in "The Outlook" for the season that appeared in the football brochure, other than he was listed as a letterman end. So what happened?

He ended up as the No. 2 scorer on those 11 touchdowns; and as No. 2 pass receiver with 27 completions for 577 yards and seven TD's. But in addition, he turned out to be the No. 2 rusher in the Drake backfield — a completely unanticipated state of affairs — with a 5.7 yardage average on 188 yards gained in the course of 33 carries.

After his phenomenal sophomore season, Bob may find it somewhat more difficult to surprise the folks at Drake in the next two years. They're beginning to expect the "unexpected" of the 170-pound speedster; and just about anything he does from here on is likely to draw knowing nods insteads of raised eyebrows.

And when Morrison puts together 1967 football information and record book, you'll not have to look twice to find the name "Misner".

KRIT-FM AGAIN RECEIVES TWINS' CONTRACT RENEWAL

Marvin Hull of radio station KRIT-FM, Clarion, announces in this issue of The Independent that his station has received a three-year contract for broadcast of the Minnesota Twins' baseball games during the 1967, '68 and '69 seasons.

Since not all stations that carried the broadcasts last year were able to obtain new contracts, Mr. Hull was highly pleased that KRIT-FM will be able to continue this service to its sports-minded listeners.

Sectional action at Clarion draws Bronco grapplers

First round activity in the Class A sectional wrestling tournament at Clarion will get underway tonight (Thursday), when 95-lb. wrestlers from nine schools — including Belmond — go to the mat at 6:30 o'clock. Before the night's activity has concluded, survivors in all 12 weight classes will have been reduced to the semi-finalists.

That could require a maximum of 60 matches if every school is represented in every weight class. The four unbeaten wrestlers in each class will engage in the semi-finals beginning at 4:00 o'clock Friday afternoon; and the finals and consolation matches will start at 7:00 o'clock.

Champions and runners-up in the Clarion sectional will go to the Ice Arena at Urbandale on Friday of next week for the two-day district tournament. The No. 1 and N. 2 men from this tourney will advance to the Class A state tournament.

Coach Don Jones regards that the Clarion sectional will be probably the toughest in the state. Besides host Clarion and Algona, two of the top Class A powers in the state, the field will include Alden, Hampton, Ackley-Geneva, Eldora, Iowa Training School of Eldora and South Hamilton of Jewell.

● Legal Notice

Iowa laws require that the residents of this area, be notified of certain legal procedures. Certain individuals, as well as groups, may have a personal interest in these notifications. Often the publication is the only public notice. To keep well informed, readers should check carefully the notices which appear in this section.

IN THE DISTRICT COURT OF THE STATE OF IOWA IN AND FOR WRIGHT COUNTY
IN THE MATTER OF THE ESTATE OF VEACHEL R. SILVEY, Deceased.
Probate No. 8330
NOTICE OF PROBATE OF WILL, OF APPOINTMENT OF EXECUTOR, AND NOTICE TO CREDITORS

TO ALL PERSONS INTERESTED IN THE ESTATE OF Veachel R. Silvey Deceased:

You are hereby notified that on the 26th day of January, 1967, the last will and testament of Veachel R. Silvey deceased bearing date of the 2nd day of July 1964, was admitted to probate in the above named court and that Francis D. Silvey was appointed executor of said estate.

Notice is further given that any action to set aside said will must be brought in the district court of said county within one year from the date of the second publication of this notice, or thereafter be forever barred.

Notice is further given that all persons indebted to said estate are requested to make immediate payment to the undersigned, and creditors having claims against said estate shall file them with the clerk of the above named district court, as provided by law, duly authenticated, for allowance; and unless so filed within six months from the second publication of this notice (unless otherwise allowed or paid) such claim shall thereafter be forever barred.

Dated this 26th day of January, 1967.

Frances D. Silvey
Executor of said Estate
Belmond, Iowa 50421

Roy A. Henderson
Attorney for said Executors
Belmond, Iowa 50421
Date of second publication
9th day of February, 1967 1912

OFFICIAL NOTICE
BEFORE THE IOWA STATE COMMERCE COMMISSION

TO THE CITIZENS OF HANCOCK AND WRIGHT COUNTIES, IOWA:

Notice is hereby given that Harry Kaler, DBA Kaler Freight Line, Mason City, Iowa, has made application to the Iowa State Commerce Commission under authority of Chapter 325, Code 1966, for a Certificate of Convenience and Necessity to operate as a motor carrier of intrastate freight between Mason City, Belmond and Goodell, Iowa.

The Commission has fixed Thursday, February 23, 1967, ten (10:00) o'clock a.m. at the office of the Wright County Auditor, Clarion, Iowa, as time and place for public hearing on the above docketed application..

February 23, 1967.

IOWA STATE COMMERCE COMMISSION
Dick A. Witt, Chairman
Frank B. Means, Commissioner
Bernard J. Martin, Commissioner

ATTEST: E. B. Storey, Secretary.
Dated at Des Moines, Iowa, January 23, 1967.
Docket No. H-4955 1912

JUSTICE OF PEACE COURT
of John Van Gerpen
State Cases

David Lieberknecht — speeding, $10 plus costs.

Gary Hardersen, Des Moines — drinking beer on public highway, $50 plus.

Brian Walker, Des Moines — drinking beer on public highway, $50 plus.

Stanley Greenwood, Des Moines — drinking beer on public highway, $50 plus.

Larry Kempel, Des Moines — speeding, $23 plus; passing on yellow line, $15 plus.

Clarence Fix, Garritson, S. D. — illegal passing $15 plus.

Robert Hink — false drawing and uttering of check, $20 plus.

Robert Smith, Creston — no valid license, $10 plus.

Reeve Eldrige, Clear Lake — failure to maintain safe distance, $15 plus.

William Branneck, Iowa Falls — failure to yield, $10 plus.

Edward Dana — stop sign, $10 plus.

Earl Crooks, Nashua — stop sign, $10 plus.

Larry Rish, Arco, Ind. — speeding, $10 plus.

Larry Cain, Hopkins, Minn. — speeding, $10 plus.

Robert Laubenthal, Emmetsburg — speeding, $22 plus.

Donald Baum, Des Moines — speeding, $10 plus.

Viola Kessler, Meservey — failure to yield, $10 plus.

Albert Thompson, Mason City — no valid license, $5 plus.

LOVELY TO GIVE Valentine FLOWERS

Not Too Gushy . . .
Not Too Cold . .
Not Too Young . .
Not Too Old . . .

FLOWERS ARE THE TRUE
Valentine Gift

She'll be delighted with a Corsage, or a Beautiful Arrangement or plant from the . . .

Belmond Greenhouse

PHONE 2272 WE'LL DELIVER

Friendly Helpful Efficient AUTO SERVICE

When It Comes to Service, We Shine!

Cheerfully, we wipe your windshield, test air, check radiator. We never forget all those little extras that add nothing to your bill, but much to the pleasure of stopping here.

Lloyd's STANDARD Service

PHONE 5597

For TV Service
PHONE 2279
LATHROP TV
707—3rd St. NE
BELMOND

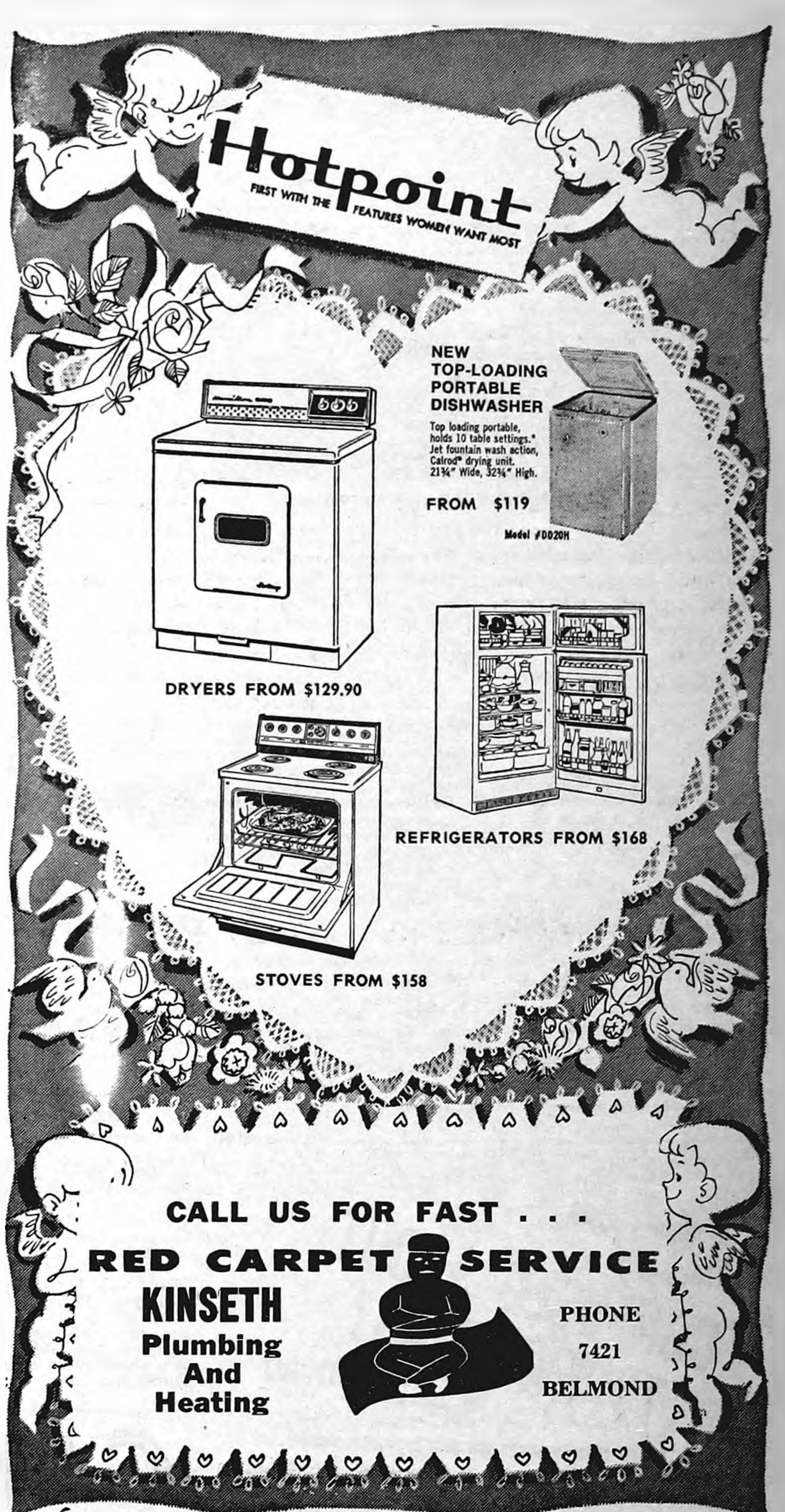

Hotpoint
FIRST WITH THE FEATURES WOMEN WANT MOST

NEW TOP-LOADING PORTABLE DISHWASHER
Top loading portable, holds 10 table settings.* Jet fountain wash action, Calrod® drying unit. 21¾" Wide, 32¾" High.
FROM $119
Model #DD20H

DRYERS FROM $129.90

REFRIGERATORS FROM $168

STOVES FROM $158

CALL US FOR FAST . . .
RED CARPET SERVICE
KINSETH Plumbing And Heating
PHONE 7421
BELMOND

Estate AUCTION
SILVEY IMPLEMENT CO.
BELMOND, IOWA
Friday, Feb. 10—11 A. M.

Due To The Death Of Mr. Vechel R. Silvey Everything Must Be Sold.

—REAL ESTATE—

Approx. 5 acres of land that lies on the S. W. Edge of Belmond parallel to Hwy. 69.

1958 F500 Tilt Bed Truck — V-8 —with Henderson Tilt

1959 Ford F100 6 Pickup

—SHOP EQUIPMENT—

M & W 350 Dynamometer
John Deere special tools complete with splitting stand.
6 Ton Walker floor jack
Sioux Valve Refacer — Wet
Black & Decker Hard Seat Grinder
Machinist Tool Chest — Top & Bottom — selling with complete set of tools — As a unit
Double End Bench Grinder
½ Hp Air Compressor — Bench vise
Electric parts washer
Paint gun — Near new
1 Ton Chain falls — Allen Growler
300 Ft.-Lb. Torque wrench — Pullers
Timing light — Hones — Reamers
Drivers — Lifters — Drills
Kerrick Steam Cleaner — Creeper
Greasing Equipment — Coil Tester
Nelson Voltage tester
Many Other misc. Tools
Delco Cabinet and a large stock of parts

—OFFICE—

Victor 4-Drawer Fire-Proof File
2-Drawer File
Electric Adding Machine
Ticket Machine and Cash drawer
Paymaster check protector

A Partial List Of Machinery New & Used

John Deere 210 corn head
John Deere 4010 Tractor
John Deere 3010 Tractor
John Deere 460 D Tractor
John Deere G Tractor
5—John Deere A Tractors
IHC "H" Tractor
2—John Deere 4 Bottom Plows
Side Rake — Corn Pickers
John Deere No. 8 Mower
Owatonna 12 Ft. Windrower
John Deere 25 Combine
John Deere 13½ R.W. Disc
Other Machinery — Some with tornado Damage
Selling and trading as usual

ARRANGED AND CONDUCTED BY
Merv. E. Hilpipre Auction Co.
AUCTIONEERS—LIQUIDATORS—APPRAISERS
END OF SOUTH MAIN ST. RD. CEDAR FALLS, IOWA

VALENTINE'S DAY
IS FOR THE BIRDS

("LOVEBIRDS" WE MEAN)
SURPRISE YOUR "LOVEBIRD" WITH A GIFT FROM
DOUGHERTY JEWELRY
Watches ● Diamonds ● Charm Braclets ● Costume Jewelry

FARM AUCTION

Due to the death of my husband, I will be selling the following machinery and Equipment to the highest bidder, At the farm located 2¼ miles East of Meservey Cemetery, or 2¼ miles South and 2¾ Miles West of Thornton on—

WEDNESDAY, FEB. 15th

Sale starts 12:30 noon sharp. Lunch served by Rachel Circle of American Lutheran church

Farm Machinery and Equipment

MACHINERY HAS BEEN SHEDDED AND WELL TAKEN CARE OF

1962 J. D. 4010 Diesel Tractor, in very good condition
J. D. 70 Gas Tractor L.P.T.O. near new tires Excellent Condition.
44 Massey Harris Gas Tractor, near new Tires Good Condition. New paint.
J. D. 227 Corn Picker New Style Snapping Rolls. 70 Mountings Grease Bank. Good condition
John Deere 490 4-Row Corn Planter Dry Fertilizer attachments Rubber Pressed Wheels
J.D. 4-Row Rotary Hoe Three Point Attachments
John Deere 4 — 16 inch trip bottom Plow fully Mounted, like new.
John Deere No. 45 Manure Loader, Snow and Dirt Buckets 70 Mountings.
J.D. 400 4-row Cultivator 70 Mountings.
P.T.O. Drive Feeding Hopper Auger
Bear Cat Feed Grinder Loader. Excellent condition.
Case 14 ft. Tandem Disc. Greaseless Bearing. Good Condition.
6 Section Drag, Like new
331 New Holland P.T.O. Spreader good condition.
Mohawk 2-row Stalk Cutter
8 ft. Oats Windrower P.T.O.
48 Ft. J.D. P.T.O. 18 inch wide Elevator Truck Hopper
36 ft. Meyers Elevator — 5 ft. Extension
Meyers Drive-on-Hoist
2-Row Massey Harris Cultivator
No. 6 — 7 ft. Massey Harris Mower
2 Flare Boxes.
3 — 3-bar Siderakes
Buzz-Saw Mounting for J. D. Tractor
14 ft. Land Roller
Case 2 — 14 inch Clutch Plow

LIVESTOCK EQUIPMENT

Rollaway nests — Chicken feeders
2 Pride of Farm 50 Gal Hog Waterers
2 Cob Burning Tank Heaters
2 Water Tanks
Cattle Oiler — 2 — 16 ft. Feed Bunks
Bulk Water Tank on Trailer
10 Ft. by 6 Ft. Brooder House

MISCELLANEOUS

Portable Air Compressor
½ inch Electric Drill
Wards 5 H.P. Riding Lawn Mower
275 Gal. Diesel Barrel
Bench Grinder
Sears Power Chain Saw
Olson Bale Fork
Shop Wrenches and Other Miscellaneous Articles Too Numerous To Mention.

TERMS — Cash or make arrangement with your Banker before the sale. No property to be removed until settled for. NOT RESPONSIBLE FOR ACCIDENTS.

Mrs. Agnes Gruis, — Owner

CLERK: FIRST STATE BANK, THORNTON

Leonard Wiemann
Meservey, Iowa
Auctioneers
Jerry Staley
HAMPTON, IOWA

MR. AND MRS. MELVIN L. THOMPSON

• • •

MELVIN L. THOMPSONS TO OBSERVE GOLDEN ANNIVERSARY SUNDAY

Mr. and Mrs. Melvin Thompson of Kanawha will observe their 50th wedding anniversary Sunday, the occasion predating their actual anniversary by two days.

A reception in their honor will be held at the Kanawha Lutheran church parlors at 2:00 p. m. Their children invite all the honorees' relatives and friends to greet them. A program will be given at 2:30 o'clock.

Melvin L. Thompson and Ninnette Anderson were married at the home of the bride's parents east of Kanawha on Feb. 14, 1917. They farmed east of Kanawha, on the south shore of West Lake, until they retired in 1958 and moved to their present home in Kanawha.

The Thompsons' children are Nadine (Mrs. Jay) Howlett of Britt and Richard Thompson of Kanawha. They also have six grandchildren: Duane Howlett of La Porte City, Mrs. Ronald (Karen) Olsen of Lakota, Douglas, Corrine, Ramona and Kristine Thompson, Kanawha.

Elwin Wolters family feted at house warming

The neighbors of the Elwin Wolters family gathered at their home Friday evening for a house warming. The self-invited guests brought baskets of food and a gift of an ottoman for their new home.

Those attending were Mr. and Mrs. Roger Boelman, Mr. and Mrs. Harry Mennenga, Mr. and Mrs. Alvin Braner, Scott and Kevin, Mr. and Mrs. Don Braner, Mr. and Mrs. Dennis Wilhelm, Pamela and Greg, Mr. and Mrs. Dick D. L. Pals, Mr. and Mrs. Loren Mennenga, Mr. and Mrs. Elmer Waltzing.

Also present was a missionary home on leave, Mrs Daryl Banning, and her son Mike. She showed pictures of the Philippine Islands, the mission field where she and her husband have been serving.

Lesson "Food for the Journey" presented last week to WSCS

WSCS met Thursday afternoon at the Methodist church. The lesson "Food for the Journey" was given by Mrs. Ed Gabrielson, Mrs. Clair Bonte and Mrs. M. L. Followwill. Hostesses were Mrs. Ruth Coulson, Mrs. A. K. Anderson, Rhea Campbell and Mrs. Roy Chase.

MANY FRIENDS, KIN FETE WILLIAM ENGHS ON 50TH ANNIVERSARY

Mr. and Mrs. William Engh of Kanawha were honored Sunday at an open house at the Kanawha Lutheran church planned by their children in celebration of the couple's 50th wedding anniversary.

Guests were registered from Boulder, Colo., Minneapolis, Minn., Mason City, Britt, Goldfield, Clarion, Corwith, Goodell, Eagle Grove, Fort Dodge, Ames, Renwick, Belmond, Klemme, Garner, Des Moines, Marathon, Hampton and Alden, as well as Kanawha.

Telephone calls were received by the Enghs from his brother-in-law and sister, Mr. and Mrs. Harold Gaston of Rancho Cordova, Calif., and from Ben Sheldahl of Washington, D. C., former Kanawha banker.

Original wedding attendants of the Enghs, Mrs. Melvin O'Banion of Mason City and Emery Engh of Goldfield, were present for the occasion.

William Engh and Grace Michelson were married Feb. 7, 1917, at Eagle Grove by Pastor H. C. Holm. They farmed throughout their married lives until retiring in 1964, but continue to live on the farm they operated for 16 years near Kanawha. They first farmed east of Renwick, then for 21 years near Denhart.

They have three children: Kermit of Boulder, Colo., Shirley (Mrs. Frank) Engstrom of near Goldfield and Willis, who farms near Kanawha. All were present with their spouses. The Enghs also have eight grandchildren and four great grandchildren.

Guests were served refreshments from a tea table decorated in gold and white, from which Mrs. Louis Domstrand of Minneapolis and Mrs. Emery Engh served coffee and Mrs. C. W. RoJohn of Fort Dodge and Mrs. Earl Michelson of Goodell served punch.

Mrs. Robert Harle and Mrs. Howard Hughes, granddaughters of the Enghs, presided at the guest book. Grandsons Michael Engstrom, Arnold and Monte Engh opened and displayed the gifts. Doyce Engh was gift page and Robert Harle and Howard Hughes looked after the guests' coats.

Friends helping in the kitchen were Mrs. Bill Harson, Mrs. Richard Schilling, Mrs. Merle Asbe, Mrs. Ed Engstrom, Mrs. Roger Johnson, Mrs. Kenneth Johnson, Mrs. Larry Eliason and Mrs. Cliff Howlett.

Home Study club meeting held last week at Baker home

Home Study club met Wednesday afternoon of last week at the home of Mrs. Harold Baker with Mrs. Arthur Homervold assisting. The lesson "Off to a Good Bargain" was presented by Mrs. Ernest Johnson and Mrs. Russell Dorr.

The lesson consisted of a skit, "Will the Real Economy Size Package — Please Stand Up" was given by the lesson leaders plus Mrs. Reuben Nelson, Mrs. Russell Lonnevik, Mrs. Eldon Eliason and Mrs. Leland Dorr. A Valentine exchange was held.

APPROACHING NUPTIALS of her daughter Linda Joyce is announced by her mother, Mrs. Edward S. Hazel, Sr., of Wooster, O. she is engaged to wed Dr. Richard D. Kriens of Ashland, O., son of John Kriens. Miss Hazel's father and her fiance's mother are deceased. Miss Hazel is secretary to the director of public relations at Ashland college, where Dr. Kriens is associate professor of chemistry. Dr. Kriens received is B. A. degree from State College of Iowa and his Ph. D. in chemistry from Iowa State university, Ames.

Gayle Gabrielson honored Saturday at kitchen shower

Gayle Gabrielson was honored Saturday afternoon at a kitchen shower given by Barbara Ahlstrom, Sheryl Schluter and Marilyn Ruka, at the home of the Merle Rukas.

Mrs. Anton Smidt of Britt, mother of the groom-to-be, and Mrs. Lester Gabrielson, mother of the bride-to-be, were special guests. Eighteen former classmates attended the gathering.

The bride's colors, avocado green and white, were used in decorations.

Gayle Gabrielson will wed Louis Smidt on Feb. 25th.

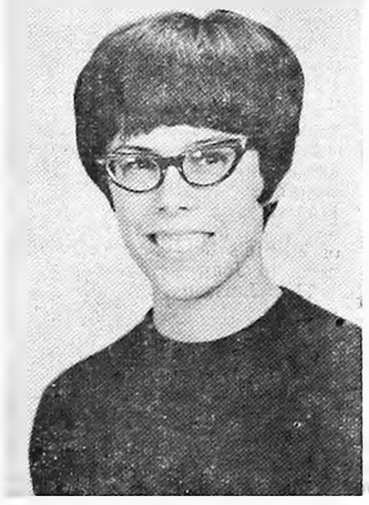

AN AUGUST WEDDING is planned by Judith Ann Kellermann, whose engagement is announced by her parents. Mr. and Mrs. Robert Kellermann of Bellevue, O. She will marry David A. McNeal, son of Mrs. Dorothy McNeal and the late Clark H. McNeal. Both Miss Kellermann and her fiance are seniors at Iowa State university, Ames, where she is majoring in child development and elementary education and he in landscape architecture. The Kellermanns were Belmond residents for a number of years.

As Broncos smash Britt, 96-46—

Nelson sets two new BHS marks

Terry Nelson wound up with two school records and the Broncos amassed the next highest score in BHS basketball history as hapless Britt was administered a 96-46 drubbing here Tuesday night. The record team score was posted against Britt here last year, 100 to 56.

Getting all of his 21 baskets from within virtually arm's length of the hoop, the Broncos' junior center surpassed Neal Waddington's individual scoring record for a game by two with 43 points. His only "long" shot of the night, as he played over the heads of the Britt shorties, was that 43rd point he got on a freethrow — his only charity try of the game.

In addition, Terry hauled down 33 rebounds to surpass by four the single-game record established by Paul Laaveg last season against Osage. All this was done in close to seven minutes less than full-game time, as Nelson sat out 3:10 of the first half and more than 3½ minutes of the second.

When asked why he didn't let Terry go for the North Iowa conference scoring mark of 49 points recently set by Pete Wessels of Buffalo Center, Coach Ted Besch explained, "He's only a junior. He'll have another season to shoot at that."

Holding the Eagles scoreless for the first six minutes and 45 seconds of the game, the Broncos had run up 20 points before Britt broke the ice and by the quarter's end held a 29-3 lead. By halftime the count was 55-17, and Nelson had 21 points. Prior to the intermission Belmond meshed 17 of 45 field goal tries for about 47 per cent, while Britt hit only eight of 35.

In the second half, the pace of the game slowed down and at three quarters the tally was 73-26. Things became a bit disorganized as Coach Besch swept the bench and only Doug Thompsen hit with any regularity for the Broncos during that stage of the fray.

While team rebounding statistics have never been kept for the Broncos, their 104 captures against the Eagles was no doubt an all-time high.

Thompsen and Gary Meyers followed Nelson in scoring with 10 each as 11 Broncos tallied points. Tim Roberts got eight, Paul Bamford six, Bob Rise, Dave Dirks, Bob Vander Schaaf and Jim Studebaker four each, Greg Fuller two and Joel Gabrielson one.

Tom McDermott, Britt's scoring ace, was held to 17. Bill Rasmuson added 10, Doug Hunsley nine, Keiser eight and Carl Thompson two.

In the froshmore game, the visiting underclassmen offered little more resistance than did the varsity. Coach Chuck Stalker substituted freely to keep the final count down to 59-31. Lee Barkema and Jerry Boelman each notched 12 for the victors.

COMING EVENTS

THURSDAY, FEB. 9—

St. Elizabeth Study club will meet at the home of Mrs. Alice Flanagan.

MONDAY, FEB. 13—

Chapter LV P.E.O. will meet at the home of Mrs. Luin Cox with Mrs. Keith Wiggins as assistant hostess. Presenting the lesson will be Mrs. George Keleher.

Belmond Newcomers club will meet at 8:00 p. m. at the Town House cafe.

TUESDAY, FEB. 14—

Progress club will meet at the home of Miriam Gowdy. Lesson leader is Mary Johnson.

Maddocks leaving Clarion practice

Robert Maddocks, Wright county attorney during the period of 1961-64 and a Clarion attorney since June of 1958, has announced he is closing his law practice at the county seat and will join the legal staff of Massey-Harris, Inc., at Des Moines.

With the giant implement firm, he will be assistant general counsel for the United States and Canada. He has agreed to report for his new duties by April 1 at the latest and is hopeful that he can do so sometime during March. He closed his Clarion office to new business yesterday.

When Mr. Maddocks first came to Clarion, he was associated with Robert Kay for about 2½ years. Since then he has practiced independently.

During his term as county attorney he helped The Independent obtain two rulings from the state attorney general's office that had considerable impact.

One greatly reduced the amount of property tax being paid on the farm that is source of the funds of the Luick Hospital Memorial Trust and has enabled the trust to save about $1,000 annually on tax payments.

The other ruling was to the effect that the county board of supervisors had exceeded its powers in contracting to get the courthouse exterior renovated without advertising for bids on the job. An enabling act passed by the Iowa legislature was required to validate the contract, which the board otherwise could not have honored.

Hospital Notes

Entering Jan. 31 were Mrs. Dan Miller of Goodell as a medical patient; Mrs. Virgil Erwin of Renwick, Ralph Christie and Mrs. Bertha Kalkwarf for surgery.

Mrs. Henry Erickson and Mrs. William Meints entered Feb. 1 for surgery.

Mrs. Margaret Wessels of Alexander entered for medical treatment, Mrs. Dewey Howell of Mason City for surgery and Mrs. Donald Wills of Renwick as an accident patient, all on Feb. 2.

Entering as a medical patient on Feb. 3 was Mrs. Minnie Wenz of Goodell and as an accident patient was Lyle Claypool of Hampton.

Mrs. Marjorie Hinman entered Feb. 4 as a medical patient.

Phillip Green of Corwith entered Feb. 5 for surgery.

Mrs. Oscar Olson of Goodell entered Feb. 6 for surgery.

● Belmond Locals

Mrs. Herman Stadtlander, Mrs. Dan Schmidt and Mrs. Jack Faaborg acompanied Mrs. Roman Johnson of Alexander to Mason City Monday morning where Mrs. Schmidt received a check up at the Medical Arts Center. She received a good report.

Mrs. Kenet Ginapp accompanied Mr. and Mrs. Lewis Bell of Alexander to Dows last Thursday to visit in the Bill Stuck home.

Mrs. Kenet Ginapp and sons accompanied Mr. and Mrs. Willie Pals of Alexander to Mason City Monday evening, where they visited in the Don Pals home.

Another 2 wins for Colt cagers

Belmond's junior high cagers added another pair of wins here Monday afternoon as the 7th-graders won 26-19 and the 8th-graders 36-27 in a doubleheader with Hampton. They will play their final games here Friday afternoon against Garner.

Nick Classick scored nine points and Dave Barkema seven in the 7th grade game Monday. This Colt outfit trailed 10-9 at the half before picking up its fourth win in five starts.

Fred Erdman paced the 8th-graders with 15 points as they met their toughest competition yet. Their halftime lead was only 15-11. This team remains undefeated in five games.

● Belmond Locals

Mr. and Mrs. H. R. Bayliss visited Mrs. Delmar Quandt and children at Swaledale Friday.

Mr. and Mrs. H. R. Bayliss visited Sunday in the Dave Pierce home at Clear Lake.

Mrs. Evelyn Willits of Dows was a luncheon guest Friday in the Richard Bloemke home.

THERE'S NEWS IN THE ADS

CLASSIFIEDS—

FOR SALE

FOR SALE — Dining room table, buffet and six chairs. Clarence Stadtlander, Meservey. Phone 358-4235 g20t1*

FOR SALE — hay, mixed alfafa, red clover, orchard grass, crimped. Phone 444-8258. Bernard J. Murphy. 20t4*

FOR SALE — 12x12 rug; 12x15 rug; base rocker; corner shelves; several pairs of drapes; small tables; butterfly drop-leaf table. Hill Motel, phone 444-2200. g20t1

FOR SALE — Hotpoint electric range; Frigidaire electric range; both apartment-size. Phone 444-7057. g20t2*

WANTED

WANTED — Baby sitter 5 days a week. Phone 444-5555 or 444-6241. g20t1

FOR RENT

FOR RENT — Sleeping rooms; private bath. 270 E. Main. Phone 444-2461. g20t1*

MISCELLANEOUS

NOTICE — As of March 1st, our overnight camping park will be open to Travel Trailers and Campers ONLY. Ann and Shorty Evans. g20t2*

Cards Of Thanks

I wish to thank everyone who sent flowers, gifts and cards while I was in the hospital. Special thanks to visitors, doctors and hospital staff and those who cared for the children, also Rev. Rozendaal for his visits and prayers. Mrs. Ronald Steenblock, Jr. 20t1*

I wish to say a sincere thank you for the many kindnesses shown me during my recent hospital stay and since returning home. The cards, visits, flowers and other gifts were truly appreciated. Special thanks to the doctors and entire hospital staff for the excellent care, to Pastor Laaveg for his calls and to all who remembered me and my family in prayer. Leland Dorr. 20t1

We are sincerely grateful to friends and neighbors for their many kind acts of sympathy during our sad bereavement. A special thank you to Rev. Jones and to the ladies of the Methodist church for the meal they prepared and served. Thanks to the doctors and the entire hospital staff for their wonderful care. Earl Haupt; Ernest Haupt and family; Cortland Haupt and family. 20t1*

Mr. and Mrs. William Engh wish to thank all their friends and relatives for their help in making their 50th anniversary such a memorable occasion. The many lovely flowers, gifts and cards are deeply appreciated. May God bless you all. 20t1*

We wish to thank our neighbors for the house warming party and the lovely gift. We are glad you are "our neighbors." Mr. and Mrs. Elwin Wolters, David and Gary. 20t1

Model? Make? Trade-In?
CONFUSED ABOUT TYPEWRITERS?
Warranty? Service?
...for an expert's advice see your typewriter dealer!

Would you buy a boat from a baker—or a diamond from a dentist? Not likely. Don't "second-guess" on typewriters either. They're complex mechanical machines, with a variety of models and features designed to meet specific needs.

Typewriters are our business—that's why we say see us for the right choice at the right price. We have the training, experience and facilities to assure you of complete satisfaction. Stop in anytime—we'll be happy to answer any questions you may have.

Olympia
write best of all — because they're built best of all

BELMOND INDEPENDENT

CAR BON PAPER

Typewriter carbon in six grades • Variety of colors • Ten-sheet packs • Plastic-back carbon • Non-curl, non-smudge • Pencil carbon • Special billing carbon • Carbon rolls • Snap-out carbon sets

BELMOND INDEPENDENT

FOR YOUR SHARE IN AMERICA

U.S. SAVINGS BONDS

Belmond Independent — Buyers Guide
WANT ADS
Sell Everything from A to Z

A Is for Antiques
B Is for Boats
C Is for Cars
D Is for Dogs
E Is for Electrical Appliances
F Is for Furniture
G Is for Golf Clubs
H Is for Heaters
I Is for Ironers
J Is for Jewelry
K Is for Kitchen Equipment
L Is for Livestock
M Is for Motorcycles
N Is for Nursery Equipment
O Is for Office Equipment
P Is for Pianos
Q Is for Quilts
R Is for Rugs
S Is for Stoves
T Is for Toys
U Is for Used Clothing
V Is for Vacuum Cleaners
W Is for Watches
X Is for Xylophones
Y Is for Yard Equipment
Z Is for Zithers

Independent-Guide ADLETS SELL everything from A to Z . . . and that's just the beginning! You can sell hundreds of different items through them. They work so effectively, so quickly, because they reach so many people. That big audience for your sales message is what makes the INDEPENDENT-GUIDE classified columns the market place of all in the "Heart of This Four-County Trade Area." Mail or phone it or come in. They're inexpensive.

The Belmond Independent
"Heart of This Four County Trade Area"

THE OLDE BELMOND INN
WILL BE SERVING
SUNDAY DINNER BUFFET STYLE
MENU . . .
ROAST ORANGE GLAZED DUCK WITH CHOICE OF VEGETABLES, SALADS AND DESSERT
ADULTS $1.75
RESERVATIONS BEFORE 6 P.M. SATURDAY PLEASE PH. 5522

This space available FREE of charge to any organization wishing to advertise their moneymaking events.

Courtesy of
Jim's Paint and Wallpaper Store
Headquarters for Dutch Boy Paints

SAVE $19.50

VICTOR CHAMPION ELECTRIC WITH AUTOMATIC CREDIT BALANCE
$129.50 8-column total

8-COLUMN TOTAL MODELS
Credit Balance, Electric $149.50
Credit Balance, Manual ....$ 99.50
Straight Adder, Manual ....$ 79.50

You get a valuable extra feature—automatic credit balance (negative totals), a necessity for businessmen—yet you pay less instead of more! Heavy-duty precision-built Champions are unmatched for reliability; that's why they're America's best-sellers!

VICTOR
AMERICA'S LARGEST MANUFACTURER OF ADDING MACHINES

Belmond Independent

THERE NEWS IN THE ADS

PERMASTAMP
HAND STAMP

Never needs an ink pad! Fast. Easy. Efficient. Can be custom ordered to meet any size, shape or message requirement. PERMA-STAMP will reproduce colors, fine lines, small type faces, logotypes — even photos — in true, accurate detail.

Belmond Independent

"PERMA-STAMP" is a registered trademark of S. C. Johnson & Son, Inc., Racine, Wisconsin. U.S.A.

Valentine CANDY ... so right
ON VALENTINE'S DAY
TUESDAY, FEB. 14

MAKE IT PANGBURN'S
From 69¢ to $5

See Our Valentine Cards—Just Right

KESSLER'S Pharmacy
DALE Ph. 2447 DICK

Look Here FOR THE Home You Want

3 Bedroom home — Near school No Basement	$7,000
2 bedroom near Jr. High Good garage — west front gas heat	$12,000
4 Bedroom in south Belmond, 30 day possession, $1,500 down priced at	$13,000
3 bedroom, Attached garage, Carpeted, 2 baths, rec. room. North Belmond. $1,300 down	$13,000
3 bedroom — new — Incl Stove, oven & Refrigerator, located in Goodell Immediate possession	$14,000
New 3 bedroom home in north Belmond, carpeted living room, built in oven and stove, attached garage and paved drive	$17,000
Duplex near main st. 2 bed room down, 1 up—always rented—Inculding furniture upstairs 21,500 p.m. 6/1/67	
3 bedroom home, like new, in Eastgate. Central air conditioning, carpeted, finished basement, paved drive to attached garage. Immediate possession.	$23,000
3 bedroom carpeted living room and bedrooms, finished basement, sandpoint, large built in kitchen and dining area, double garage, over 1½ lots with carpet-like lawn plus other landscaping in Kirkendall	$25,000
3 Bedroom Brick home 2 fireplaces 3 bath's — finished basement, patio, dble. attached garage — Near High School	$28,500
5 bedroom, brick and wood siding, finished basement, carpeted living, dining and bedrooms, large family kitchen, 1½ baths, enclosed breezeway to double garage on well landscaped corner lot near swimming pool, Methodist and Bethany churches. 90 day possession	$29,500

LOTS FOR SALE
WE HAVE SEVERAL LOTS — ON PAVEMENT

55 Ft. lot on 2nd. Ave. NE	$2,000
75 Ft. lot on 1st St. SE	$2,700
90 Ft. lot on 1st St. SE	$3,500
100 Ft. on 3rd. St. NE	$3,500

R. W. COURSON AGENCY
Real Estate
Insurance
Ph. 2451

ALEXANDER NEWS

BARBARA HOPKEY

METHODIST CHURCH
Rev. Louis Aitken, Pastor
Sunday:
8:45 a. m. — Church school.
9:45 a. m. — Worship service.

REFORMED CHURCH
Rev. Larry Arends, Pastor
Sunday:
9:30 a. m. — Worship service.
10:45 a. m. — Sunday school.
7:30 p. m. — Evening service.
Wednesday:
7:00 p. m. Grade school catechism.
Thursday:
7:00 p. m. — High school Catechism.
7:45 p. m. — RCYF.

Mrs. Beulah Bangert and son Shiray of Fort Dodge were Saturday afternoon and evening visitors with Mrs. Eilizabeth Draper and Marvin.

Mr. and Mrs. Arnold Masters and Mrs. Mildred Meyers of Graettinger were visitors Monday forenoon of last week at the D. R. Schmidt home.

Mrs. Art Peters returned a week ago Wednesday after a week's visit in Duluth, Minn., with the Don Oberg family and as an overnight guest in Minneapolis, Minn.

Mr. and Mrs. Jelto Eden and Mrs. Minnie Eden with Mrs. Elsie Reese of Rowan visited Mr. and Mrs. Carl Wilson of Texas before they left for home at the home of Mrs. Ernest Wilson at Knoxville.

Mr. and Mrs. George Blau were Sunday visitors in Mason City at the Mercy hospital with Harry Sorenson of Thornton who is laid up with a broken leg and is a patient there.

Housewarming party held for the Ken Dorenkamps

Mr. and Mrs. Ken Dorenkamp of near Coulter were honored at a housewarming Saturday evening at a surprise party by these people: Mr. and Mrs. Jerry Modderman, Mr. and Mrs. Eugene Draper, Mr. and Mrs. Lyle Pals, Mr. and Mrs. Don Barkema, Mr. and Mrs. Larry Sadler, Mr. and Mrs. Eldon Schulte, Mr. and Mrs. Duane Barkema and Mr. and Mrs. Robert H. "Butch" Pals.

The couple moved into their farm home recently from here in town.

Mr. and Mrs. Else Pals of Waterloo and Mr. and Mrs. Harold Thompson were Sunday afternoon visitors in the Hannis Pals home.

Bill Latham spent Monday in St. Louis, Mo., on a business trip.

Farewell coffee party honored Mrs. Schomburg

Neigbors honored Mrs. Terry Schomburg at a coffee Friday forenoon before the family moved to Hampton where Terry is employed at the B. & W. grocery. The ladies were: Mrs. W. C. Latham, Mrs. Marvin Jaacks, Mrs. Marvin Hopkey and Mrs. Walter Schmidt.

Debbie Pals and friend, Helen Hutsinger, were weekend guests of Mr. and Mrs. Robert A. Pals and Gary Dirksen was weekend visitor at the Mr. and Mrs. Jelto Dirksen home. The young people attend Central college at Pella.

Mrs. Reka Schulte and daughter, Mrs. Grace Hanna, have returned after a five-week stay in the Harry Slining, Jr., home in Babbitt, Minn., while Mr. and Mrs. Slining spent four weeks on a trip to California and several other states.

Mr. and Mrs. F. E. Bohlen were Sunday visitors in Des Moines with their daughter, Mrs. Don Lavender, and family. Mr. Lavender's father, 69, passed away and funeral services were there Monday.

Mrs. Duane Barkema was hostess to a coffee party Monday afternoon at a Valentine and farewell party for Mrs. Larry Sadler. Eleven ladies were present.

Church membership class to begin Sunday morning

Sunday, Rev. Louis A. Aitken will begin the pastor's class in church membership at 8:45 a. m. in the Methodist church office.

Mr. and Mrs. Duane Barkema entertained at a dinner recently for Mr. and Mrs. Glenn Davis of Hampton, who were leaving on a trip to Mexico, and Mrs. Karen Anderson and children of Mason City, who were moving to Green Bay, Wis., Mr. and Mrs. Norm Rutz and family of Clear Lake.

Dennis Suntken recently moved from the Dick Schmidt home to Goodell.

Several folks from here have been visiting Mrs. Grace Tinkey, a patient at the Mercy hospital in Mason City the past two weeks.

Janelle Barkema given ISU honor

AMES (Special) — Iowa State university has advised 234 outstanding high school students that they have been admitted for the fall of 1967 with special recognition for their scholastic accomplishments. Among them is Janelle Barkema of Alexander, who will major in mathematics.

The 234 students being admitted "With Recognition and Award" will receive $100 when they enroll next fall. Each student has received a congratulatory letter from the university and certificates have been sent to school principals for presentation to the students.

The students honored are in the top two percent of their graduating classes, placing them in the top group of Iowa State's freshman class and among the outsanding seniors in the nation.

Mr. and Mrs. L. B. Bell, Mrs. Lottie Larsen and Mrs. Willie Pals, with Mrs. Inez Ginapp of Belmond, were Friday visitors in the Bill Stuck home at Dows.

Mr. and Mrs. Wayne Larsen and Marvin of Clear Lake and Wilbur Larsen and Charles of Coulter were Sunday visitors at the home of Mrs. Lottie Larsen.

Mrs. Louella Larsen with Mr. and Mrs. Ernest Schofield of Fort Dodge were Sunday afternoon and evening visitors at the home of Mr. and Mrs. D. L. Schofield at Rockwell.

Mr. and Mrs. Willie Pals and Judy, and Gene Pastour, with Mrs. Inez Ginapp and Bob of Belmond, were Saturday evening visitors at the Don Pals home at Mason City.

Mr. and Mrs. Ted Vierkant with Mrs. John Botts of Hampton attended the 40th wedding anniversary of Mr. and Mrs. Claude Oleson south of Hampton Sunday afternoon.

Local Methodists to attend World Day of Prayer at Rowan

The Alexander Methodists are invited to attend World Day of Prayer with the Rowan churches at the Congregational church at Rowan. Friday at 2:00 p. m.

Jim Johnson took his sister, Mrs. Bill Ritter, and two daughters to the Air Force Base at Topeka, Kan., where they met Capt. Ritter, and the family will live there at present.

Mr. and Mrs. Clyde Isaacson of Clarion visited Sunday at the Roman Johnson home.

Susan and Jerrilyn Bier of Ames spent weekend with their parents, Mr. and Mrs. Merlin Bier.

Mr. and Mrs. Jelto Eden were Sunday dinner guests in the Jim Harms home at Fort Dodge.

Mr. and Mrs. John Schulte visited Rev. and Mrs. Raymond Price at Goldfield Thursday evening.

Rev. Larry Arends and Charles Peil will attend a classical Youth Council meeting Saturday at Drierdale restaurant at Hampton. Mr. Arends is a youth counselor.

Mr. and Mrs. Dallas Hopkey and Andrea of Belmond and Mrs. Delbert L. Smith of Fremont were Sunday dinner guests in the Delbert Smith home. Mrs. Delbert L. Smith is spending some time in the Smith home.

Mr. and Mrs. Eugene Hoopingainer and three children have moved their household effects from the C. B. Schager farm to the Henry Johnson place here in town. Mr. Hoopingainer is a tenant farmer for the Pals Turkey farm.

Mr. and Mrs. Dean Gunderson and family visited Saturday at the John Lumsden home at Marshalltown.

Saturday afternoon callers at the Dick Schmidt home were Gertie Schmidt and Mrs. Bessie Smit of Meservey, Mrs. Henry Heitland and Mrs. Klaas Steenhard of Thornton.

Sunday afternoon, Mr. and Mrs. Dick Schmidt visited at the Delbert Hemmes home at Hampton.

Saturday evening, Mr. and Mrs. Otto Ostendorf and Mr. and Mrs. John Ostendorf and girls visited Homer Olingers at Goodell, the occasion being Kurt Olinger's birthday.

Cemetery society meeting held at the Reformed church

Mrs. Henry Johnson and Mrs. Merle Hansen were hostesses Thursday afternoon at Cemetery society at the Reformed church parlors. Mrs. Eilert Modderman was in charge of devotions. Hostesses for the March 2nd meeting will be Mrs. Don Hensel and Mrs. Louella Larsen at the Methodist church here.

Thursday afternoon, Mrs. John Modderman, Mrs. Otto Ostendorf, Mrs. Clara Harms and Mrs. Dick Schmidt visited Mrs. Reka Blau at Ahrens Nursing Home at Hampton. Thely also called at the Russell Barrick home.

Saturday afternoon, Mrs. Harold Baker of Belmond, Mrs. Homer Olinger of Goodell and Mr. and Mrs. Otto Ostendorf attended the funeral of Mrs. Grant Wilkenson of Iowa Falls.

Gary Dirksen of Central college, Pella, spent the weekend with his parents, Mr. and Mrs. Jelto Dirksen.

Mrs. D. C. Vest of Goldfield. was a Friday visitor at the homes of Mrs. Louella Larsen and Mrs. Art Peters.

Mr. and Mrs. Keith Myers and girls visited Sunday with Diana Myers at Ames.

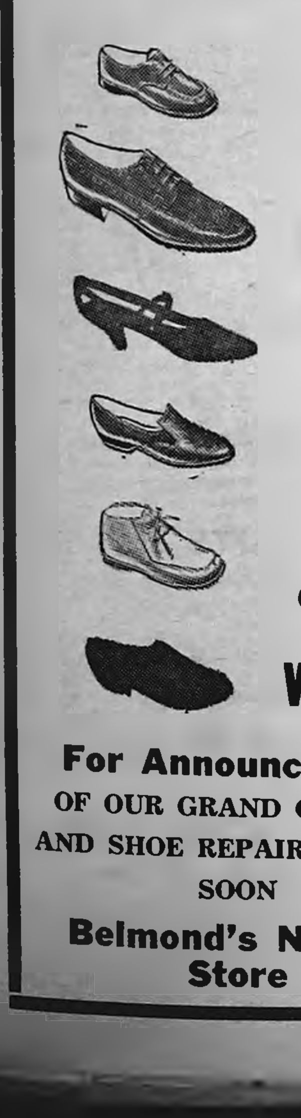

Lowell's
FAMILY SHOE
STORE
Now Open
For
Business
(Next To Belmond Furniture)
WATCH . . .
For Announcement
OF OUR GRAND OPENING
AND SHOE REPAIR SERVICE
SOON
Belmond's Newest
Store

MESERVEY NEWS

MRS. VERGENA PALS

REFORMED CHURCH
Rev. Peter Yff, Pastor
Thursday:
7:30 p. m. — Mid-week Bible studies.
Sunday:
9:30 a. m. — Morning worship.
10:45 a. m. — Church school.
7:30 p. m. — Evening service.

E.U.B. CHURCH
Rev. Clive Cook Pastor
Friday:
7:30 p. m. — The annual community observance of the World Day of Prayer will be held at the Reformed Church with the junior choirs of the two churches singing and participating in the service.
Sunday:
9:30 a. m. — Sunday school.
10:30 a. m. — Morning worship.
7:00 p. m. — Senior YF meeting.
7:30 p. m. — Evening service.
Choir practice after the evening service.

Mr. and Mrs. Harold Schultz and family and Mrs. Katherine Christenson of Mason City were Sunday afternoon guests in the Bernie Vierkant home to help Mrs. Vierkant celebrate her birthday.

Dena Kuhlers accompanied Irene Butz to Nora Springs Friday afternoon, where they attended funeral services for Lyle Moore at the Methodist church.

Ted Dirks was taken back to the Mercy hospital at Mason City a week ago Wednesday for treatment and more surgery which he submitted to on Friday.

Mr. and Mrs. Louis Meinders returned home a week ago Monday after spending two weeks visiting in the Homer Perry home and sightseeing at Glendale, Calif.

Mr. and Mrs. Elmer Wenzel, Mr. and Mrs. Engelard Steenhard and family and Mr. and Mrs. Vernon Steenhard visited with Mrs. Anne Koenen at Ritter's Oakwood Manor at Clear Lake Sunday afternoon.

Mr. and Mrs. Herman Fischer returned home a week ago Tuesday after spending nearly a month vacationing in Florida.

Mr. and Mrs. Clarence Willand and family of Joice were Sunday dinner guests at the Leslie Pals home.

Mr. and Mrs. Andrew Pals and family drove to Cedar Falls Wednesday where they visited in the Wayne Donat home and also with Rev. Ward Donat of Roanoke, Va.

Mr. and Mrs. Walter Schmidt and family of Alexander and Mr. and Mrs. Merlin Ruiter and family were Sunday dinner guests in the Jake Pals home, honoring Mrs. Pals on her birthday.

Rev. Clive Cook attended the Iowa Christian Rural Fellowship meeting held in the Memorial Union on the Iowa State university campus at Ames on Monday.

Harlan Smit honored on birthday anniversary

Harlan Smit was the honored guest when the following came to his home Friday evening to help him celebrate his birthday: Mr. and Mrs. Dennis Foss and son, Mr. and Mrs. Donald Smit and Brian and Mr. and Mrs. Ed Smit and Lorie, all of Sheffield, Mr. and Mrs. Dwayne Smit of Evansdale. Mr. and Mrs. Donald Foss, Mr. and Mrs. Herman Koenen and Mr. and Mrs. Ben Smit.

Mr. and Mrs. Duane Van Horn and children of Humboldt were Sunday afternoon and supper guests at the parental Leland Koenen home.

Mr. and Mrs. Dick Smit of Belmond, and Mr. and Mrs. Eddie Stadtlander, Annette and Darcy were Thursday evening visitors in the Bennie Stadtlander home.

Annual potluck supper held by the Couples club

The annual potluck supper of the Couple's club was held Wednesday evening at the First Reformed church parlors with 15 couples present. Mrs. Derald Pals read Scripture, prayer was given by Roger Fekkers, Mr. and Mrs. Paul Schlichting were in charge of recreation and Mr. and Mrs. Tom Waddingham and Mr. and Mrs. Richard Eckhoff served lunch.

Fred Hopkey and Elma Shields of Webster City visited his mother Mrs. Lizzie Hopkey, Saturday.

Sunday dinner guests at the Daniel Pals home were: Mr. and Mrs. Jack Walker and family of Des Moines, Mr. and Mrs. Delbert Pals and sons of Mason City. Harlan Pals of Cedar Falls, Rosemary Buttonhoff of Ventura and Mrs. Tillie Pals.

Mr. and Mrs. Eldon Zieman and children of Hampton and Mr. and Mrs. Dale Frohling and Jody and Duane Zieman of Mason City were Sunday dinner guests in the Mabel Zieman home.

New program themes announced as Garden club begins new year

The Meservey Garden club began its new year at the home of Norma Sprau with Ardis Shaw as co-hostess. Sixteen members were present, including Carol Burnsworth and Phyllis Steenhard as new members.

Pam Sprau played a piano selection "Canadian Capers" to open the meeting. President Alverda Koenen reviewed the year's program. The theme for 1967 is "Television Interpretations". The comprehensive study is "Gardening Indoors and Out", and the project is "Community Improvement." A report "What's News" was given by Evelyn Gaetzke.

It was decided to put the club books which have been in the bank lobby in the Meservey public library. One book "Nesting Birds of Iowa" is missing. A dessert luncheon was served by the hostesses at the close of the meeting.

Mrs. Vergena Pals honored at surprise birthday party

Mrs. Vergena Pals was honored at a surprise birthday party when her daughters, Mrs. Marvin Thompson and Mrs. Albert Sturm of Belmond, invited a group of ladies to her home Tuesday afternoon of last week.

Guests were: Mrs. Grace Johnson, Mrs. Andrew Pals, Mrs. Harm Dirks, Mrs. Amelia Zimmerman, Mrs. Lewis Dorenkamp, Mrs. David Haspany and Pam, Mrs. Marvin Thompson and Marlin and Mrs. Albert Sturm and Rickey. Lunch was brought and served by her daughters.

Evening visitors were Mr. and Mrs. Fred Wolters, Mr. and Mrs. Junior Barkema, and Mr. and Mrs. Marvin Thompson and sons, all of Belmond, Vivian and Jim Pals of Mason City, Mr. and Mrs. Paul Lauen and Mr. and Mrs. Leonard Pals.

Mr. and Mrs. Gary Dirks of Mason City spent the weekend at the parental Harm Dirks home.

Mr. and Mrs. Dennis Foss and Troy of Sheffield and Marcy Hert of Mason City were Sunday dinner guests at the parental Donald Foss home. In the afternoon, they received a telephone call from their son Alan from his base in California and all enjoyed talking to him.

Mr. and Mrs. Donald Smit and Brian of Sheffield spent Tuesday evening of last week at the Herman Koenen home.

Mr. and Mrs. Claude Cordill returned home last week, after spending several weeks vacationing in Texas.

Gertie Schmidt and Mrs. Bessie Smit accompanied Mrs. Emma Heitland and Mrs. Mary Steenhard of Thornton to Alexander Saturday afternoon and visited in the Dick Schmidt home.

Mr. and Mrs. Raymond Kuhlers of Rockford, Mr. and Mrs. Harry Kuhlers and family and Mr. and Mrs. Milton Kuhlers and sons spent Sunday afternoon at the parental Henry Kuhlers home.

High recognition to Gene Kalkwarf in swine contest

Gene Kalkwarf, Belmond High school Future Farmer of America, placed second out of a field of 96 contestants in the swine judging contest held recently at the Webster City fair grounds. The contest was in conjunction with the Iowa Hampshire Breeders state show and sale and was sponsored by them.

Gene, the son of Mr. and Mrs. DuWayne Kalkwarf, won $60 toward the purchase of a purebred Hampshire gilt in the sale. He was able to purchase a gilt, which will enable him to become established in purebred swine production.

Keith Traeger, the son of the Carl Traegers, place sixth in the contest and received $35 toward the purchase of a gilt. This gilt can be purchased at any of the three state sales to be held this year.

Gene and Keith were joined by Larry McAlpine to form a Belmond FFA team, which placed third in the team judging contest. Eight teams competed.

Other Belmond FFA members participating were Eugene Pals, Jerry Boelman, Vernon Christie and Bob Cullinan.

● Belmond Locals

Jane Hill of Forest City spent Friday and Saturday in the Chester Hill home.

Mr. and Mrs. Bernard Murphy and Pat visited Monday with her father, Louis Van Lent, at Dougherty.

DANCE
TEENAGE
Located at Old Skating
Rink in East Belmond
SAT. NITE, FEB. 11
8:30 to 12 p.m.
Orchestra: THE SHADOWS
Admission: $1.00 per person
free admittance for parents of Teenagers
POP, SHORT ORDERS, ETC.
WIN-MIL-INN
PHONE 444-5595

GOODELL NEWS

MRS. GEORGE MIKESH

ST. MARY'S CHURCH
Rev. R. A. Ormsby, Pastor
Confession before early Mass.
Early Mass at 8:00 a. m. on the second and fourth Sundays of the month.
Late Mass at 10:00 a. m. on the first, third and fifth Sundays of the month.

GOODELL EUB CHURCH
Rev. Donald Thompson, Minister
Youth Fellowship meets every 2nd and 4th Thursday of each month.
Wednesday:
7:30 p. m. — Choir practice on Wednesdays.
Sunday:
9:00 a. m. — Sunday school.
11:00 a. m. — Worship service.

Youth Fellowship meets this evening (Thursday)

The Youth Fellowship will meet this Thursday at 7:30 p. m. at the EUB church. Roll call will be a Bible verse.

Special duties are as follows: devotions — Jean Sorenson, lesson — Tom Burk, recreation — Bob Cline, and hosts — Vicky and Dayle Anderson.

Mr. and Mrs. Edward Halfpop called at the Leland Halfpop home Monday to help their son Robert observe his fourth birthday. Mr. and Mrs. Edward Halfpop enjoyed Sunday dinner with the Roy Halfpops of Kanawha.

Mr. and Mrs. Ervin Conrad of Amboy, Minn., and Mr. and Mrs. Wayne Waddingham of Meservey were Monday callers at the John Lauen home.

Mr. and Mrs. Henry Brede called on Carrol Heifner at the Mercy hospital in Mason City Saturday afternoon. The Bredes and Rev. and Mrs. Park Miller were guests of Louise Johnson for dinner Sunday at Belmond.

Delbert Carolus, the son of Henry Carolus, left for Des Moines, Monday, where he will be inducted into the Army. He doesn't know where he will be stationed as yet.

George Mikesh went to Forest City Monday to help his uncle, Fred Pannhoff, who slipped on the ice Sunday and broke his arm.

Lowenberg relatives attend wedding in Minneapolis, Minn.

Mr. and Mrs. Merlin Lowenberg and family, Mr. and Mrs. Arthur Lowenberg and Mr. and Mrs. Merle Janssen went to Minneapolis, Minn., Saturday to attend the wedding of Merlin's brother, Duane Lowenberg, to Joan Portal.

The Janssens and the Merlin Lowenbergs spent the weekend with Merlin's sister and husband, Mr. and Mrs. William Sanzone, at Minneapolis. The Arthur Lowenbergs spent the weekend at the Tom Lowenberg home in St. Paul.

Mr. and Mrs. Earl Michelson attended the Golden Wedding anniversary celebration for the William Enghs at the Lutheran church in Kanawha last Sunday.

Mr. and Mrs. Paul McNulty of Des Moines and Mrs. John McNulty and Julie of Ames were callers Wednesday afternoon of last week at the Lee Robbins, Sr., home.

Mr. and Mrs. Roger Lacey of Meservey accompanied Mr. and Mrs. William Lacey to Iowa City last Sunday where they saw their son Ronald graduate from the University of Iowa with a BA degree.

Mr. and Mrs. Leo Kearney were Friday evening callers at the Richard Peterson home in Mason City.

Mr. and Mrs. Merlin Hanson were to Minnesota over the weekend to visit with Mrs. Hanson's sisters, Doris Velinsky of Olivia and Mrs. Allen Marsh and her husband of Bird Island.

AVERY SUNBEAMS

February meeting of the Avery Sunbeams 4-H club was held Feb. 4 at the home of Velma and Evelyn Basener, 10 members answering roll call.

An illustrated talk entitled "Comparison Costs on Mixes; Boxes versus Homemade Costs" was given by Evelyn Basener.

A demonstration on "Making Ice Cream" was given by Evelyn Basener. Another demonstration on making bread was given by Velma Basener. Recreation was led and lunch provided by Velma and Evelyn Basener.

January meeting of the club was held in the home of Doris Avery on Jan. 14, with 10 members present.

An illustrated talk on "Selecting a Good Cook Book" was given by Diane Carolus. Doris Avery gave demonstrations on "Making Punch" and on "Making a Pie Crust." Doris Avery had recreation.

Officers for the year are:

President, Mary Ellen Anderson; vice president, Diane Carolus; secretary, Doris Avery; treasurer, Evelyn Basener; historian, Velma Basener; music, Jolene Lowenberg; reporter, June Nolte.

March meeting will be held on March 4 at the home of Judy Van Osten.

June Nolte
Reporter

Auxiliary meets, 15 attending

Regular meeting of Robbins-Christenson unit No. 420 of the American Legion Auxiliary was held last Thursday evening in the home of Mrs. Earl Michelson, with 15 members attending.

The poppy chairman, Mrs. Merlin Hanson, reported she had taken information about poppy posters to the schoolhouse for the students who are eligible.

Members were reminded to make out their Golden Mike ballots and bring them to the March meeting at the home of Selma Hanson.

Contributions of $1.00 each were solicited for the District President's project, which is "Diaries for Veterans," and Department President's project which is a color TV for the Iowa Soldiers Home.

Mrs. Merle Janssen conducted a "Flag Quiz." Lunch was served by the hostess.

Mr. and Mrs. Eugene Waage and family of Belmond enjoyed a birthday supper Tuesday night at the Nick Waage home in honor of Nick's birthday.

Mrs. O. I. Olson's sister, Bonna McClintic of Des Moines, came Sunday to spend a week with the Olsons.

Friends and relatives who spent the weekend at the Abel Heitland home to help Mrs. Heitland celebrate her birthday were: Shirley Maertens and a friend from Minneapolis, Mr. and Mrs. Bill Maertens and family of Nora Springs and Roy Maertens and two friends from Minneapolis.

Missionary to Africa showed pictures to WSWS

The WSCS members of the EUB church held their February meeting Thursday at the home of Lula Wilkins in the Pairieview apartments in Garner.

Mattie Brass, who was a missionary associate in Africa last year, showed films of Africa which she took during her tour of duty there.

Mary Nolte elected president of Auxiliary

The American Legion Auxiliary met Thursday evening at the Earl Michelson home.

Officer elections were held with the following results: President — Mrs. Mary Nolte; secretary — Barbara Peterson; treasurer — Mrs. Marie Harris.

A lunch was served following the business meeting with Mrs. Millie Robbins as co-hostess.

JUSTICE OF PEACE COURT
of John Van Gerpen
City Cases

William A. Jenison — operating motorcycle with defective muffler, $5 plus.

Merlin Schlichting, Klemme — careless driving, $50 plus; disturbing the peace, $50 plus.

Joel Gabrielson — careless driving, $25 plus.

David Oehlert, Clear Lake — illegal parking, $10 plus.

David Elwin Wolters — disturbing the peace, $15 plus.

Merle Been — illegal U-turn, $10 plus.

Duane Zieman, Meservey — speeding, $25 plus.

Eileen Witte — speeding, $15 plus.

Dwight Mennenga — careless driving, $15 plus.

Engle Fekkers — stop sign, $10 plus.

William A. Jenison — operating motorcycle with defective muffler, $5 plus.

Donald Jordan, Des Moines — intoxication, $50 plus.

Donald Roberts, Marshalltown — disturbing the peace, $45 plus.

Roger Meyer — failure to yield, $25 plus.

Donald Schroeder, Clarion — stop sign, $20 plus.

Leslie Peterson, Goodell — making right turn in manner to cause accident $20 plus.

Nellie Just — leaving car running and causing acident, $10 plus.

Dennis Voigt, Clear Lake — illegal U-turn, $5 plus.

Eugene Nicholson — striking parked car, $15 plus.

● Belmond Locals

Mr. and Mrs. Howard Richardson and Brian of Story City were guests Sunday in the Joe Brooks home.

Kenny Bock was a Thursday overnight guest of Russell Bonte to help celebrate his 13th birthday.

Mr. and Mrs. Lambert Pals, Mrs. Yettie Dirksen and Mrs. Minnie Eden of Alexander and Mrs. Elsie Reese of Rowan were dinner guests Sunday in the Roger Boelman home.

The Hall Koontz family of Cedar Rapids were recent weekend guests in the Preston Tyrrell home. The Dwight Tyrrell family joined them on Sunday to help Karen Koontz celebrate her 10th birthday.

Several friends helped Scott Bloemke celebrate his fifth birthday at a party given Saturday afternoon at the home of Mr. and Mrs. Richard Bloemke.

Thinking about
BUILDING
For NEW HOMES...so many ways we help!

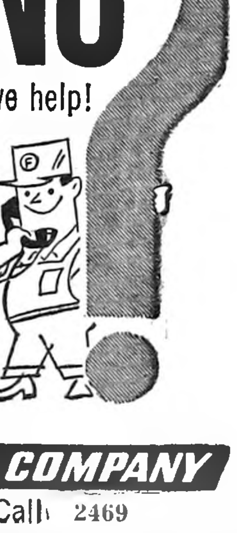

Ideal starting point is Fullerton's. All services tied together through one reliable firm. A huge selection of the newest ideas in home planning. Help with selecting a lot, construction arrangements, financing assistance.

PHONE . . . we enjoy proving how helpful we can be!

FULLERTON LUMBER COMPANY
Your questions are welcome. Call 2469

Central Telephone reports on plans for current year

To keep ahead of the ever-growing demain for expanded telecommunications service, Central Telephone company will spend $1,228,400 for construction in Iowa during 1967; up from last year's expenditures at the end of November of just over $1 million. This will provide for expansion and improvement of telephone service in Central's service area, according to K. A. Young, Central's vice president and Iowa Telephone Division manager at Fort Dodge.

In a forecast of approved construction activities, Young said Central will surpass many goals achieved at the end of November 1966, when 1,743 new telephones were added. He said a similar good growth in the number of telephones served is anticipated for 1967 as the company's total investment in plant, equipment, and facilities in Iowa climbs to new highs of nearly $16.4 million by the end of this year.

Total expenditures for the Belmond district — which includes Alexander, Coulter, Goodell, Latimer, Meservey, Rowan, Sheffield, Swaledale and Thornton, as well as Belmond — will run approximately $123,000.

Clinic coming up on corn-n-beans

More than 1,000 North Iowa farmers are expected to be at the Surf Ballroom at Clear Lake next Tuesday for the third annual Corn-Soybean Clinic sponsored by five leading agricultural industries and their area dealers. The clinic is free to all area farmers.

It will start at 8:30 a. m. with registration and free coffee. The regular program will start at 9:00 a. m. and will conclude at 3:00 p.m. A free lunch will be served at noon.

Representatives of these companies will appear on the program to outline new methods of increasing corn and soybean production.

"Fender-bender" gets 2 in Dutch

Two Belmond youths are due to appear in Guy Peters justice of peace court Saturday — one for driving without a license; the other, for letting him.

Driving a car owned by S. N. Hinman about 12:05 a. m. last Saturday night when it was involved in a fender-bender collision two blocks west of the Win-Mil-Inn was Tom Tegland, 14, son of the Paul Teglands.

With him was the owner's son Wayne, 17, who'd been coaxed into letting young Tegland drive. The latter had intended to turn south on 8th avenue at 7th street NE but went by. As he was backing up to make the turn, he was hit by Mark Brinton driving a car owned by his father Homer.

Deputy Sheriff Vern Elston filed the charges. About $25 was the estimated damage to the Hinman car; about $200 to Brinton's.

● Belmond Locals

Mr. and Mrs. Henry Hokel returned home a week ago Wednesday after spending several days with Mr. and Mrs. Irwin Hokel at Spencer.

NEW RECRUITER for the Marine Corps in this area is Sgt. Homer Magee, who will have his headquarters at Mason City while living at Clear Lake. He just lately returned to the States from Viet Nam.

New tank goes up at Central Soya

Construction was well underway this week on a new water tank at the Central Soya grounds to replace a similar one that was battered to the ground by last fall's tornado.

Manager Ray Wright says the new one — 135 feet in height and of 125,000-gallon capacity — largely duplicates the one destroyed but is of newer design. Fabricators of both was the Pittsburgh Steel company of Des Moines.

It is being erected to the southeast of the plant, whereas the former tower was west of the plant.

In compliance with insurance recommendations, Central Soya will also put up a ground storage tank of 150,000-gallon capacity on the aproximate site of the old tower. This will provide satisfactory pressure for the entire water system that services Central Soya's sprinkler system.

Since the tornado, the only water available for fire protection has been supplied by another ground storage tank that holds 100,00 gallons and which was unharmed by the storm. Pressure in the sprinkler system has been maintained for the time being by a jack pump running continuously.

According to the tank contractor, the new water tower should be finished and in use by the first week in March.

● Belmond Locals

Mrs. Martha Ruiter of Goldfield was a Sunday afternoon and supper guest at the Elwin Wolters home.

S/Sgt. James Christensen left Friday after spending two weeks in the home of his parents, Mr. and Mrs. Rex Elphic. He had spent since July in Korea and is now on his way to a new assignment in Germany.

Mr. and Mrs. Herbert Wicks of Fernald and Mr. and Mrs. Robert Kalkwarf were Sunday afternoon visitors in the Otto Tegland home. They were joined in the evening by Mr. and Mrs. Leslie Tegland.

John Bonte of St. Olaf college, Northfield, Minn., left Sunday after spending a few days of interim break at the home of his parents, Mr. and Mrs. Merle Bonte.

How Is Your
Supply Of...
- ENVELOPES
- OFFICE FORMS
- REGISTER FORMS
- SALES BOOKS
- BUSINESS CARDS
- POSTAL CARDS
- STATEMENTS
- BROCHURES
- CHECKS
- PERSONAL STATIONERY
- RECEIPT BOOKS
- TICKETS
- LABELS
- CIRCULARS

For Any Kind Of
PRINTING
CONTACT THE
Belmond Independent
PHONE 2331

ROWAN NEWS

MRS. ROY ROBERTS

Phi Epsilon circle met at Mrs. Don Burt's home

The Phi Epsilon circle met at the home of Mrs. Don Burt with Mrs. Larry Aldrich as co-hostess. Mrs. Wilbur Wason gave the devotion. There was a discussion on the Father-Son banquet. There were 12 ladies present.

Mr. and Mrs. Charles Sellers visited over the weekend at the home of their daughter and son-in-law, Mr. and Mrs. Jim Thompson, at Perry. Their granddaughter, Jill Thompson, returned home with her grandparents.

Mr. and Mrs. Earl Hammond visited Friday and Saturday in the home of their daughter, Mrs. Harry Bryant, and family at Corydon.

Kathy Box of Des Moines spent the weekend at the home of her parents, Mr. and Mrs. Edwin Box. Kathy is employed at the Farmer's Elevator Mutual Insurance company in Des Moines.

Mrs. James White of Clarion was a Monday afternoon caller at the Tom Groom home. She came to wish her sister, Mrs. Groom, a happy birthday.

WSCS meeting held with 27 in attendance

The WSCS met Thursday with 25 members and two guests present. The topic of the lesson was "Dialogue Through Sharing." The program was given by Mrs. C. M. Myers, Mrs. Merle Bailey and Mrs. Roger Leist. The hostesses were Mrs. E. B. Albro and Mrs. Joe McKinley.

Mr. and Mrs. Clifford Fink and daughters of Hampton were Thursday evening callers in the Viletta Benton home.

Surprise birthday party honored Mary Jo Azeltine

Mr. and Mrs. M. W. Azeltine entertained some of the girls of the Junior class of Belmond High school at a surprise birthday party in honor of their daughter, Mary Jo on her 17th birthday. Ice cream and cake were served. Mr. and Mrs. Edward Ware and Susan of Oran were also guests.

Mary Jo received a call of congratulations from her other sister,, Mrs. Marlan Cunningham, and family of Fort Madison.

CONSOLIDATE & SAVE MONEY

If your payments look like this . . .

	Owe	Payment
Dr. Bill	$ 632.00	$22.00
Finance Co.	715.00	45.00
Dep't Store	400.00	33.00
Misc. Bills	253.00	14.98
	2,000.00	114.98

We can consolidate your bills for only $79.45 per month & this is $35.53 saving.

S & M FINANCE

Ask for Ray Summers. We make loans for any purpose

CLARION IA. PHONE 532-2857

1ST IN NORTHWEST IOWA

Johnston Funeral Home

AMBULANCE SERVICE

DIAL 7811

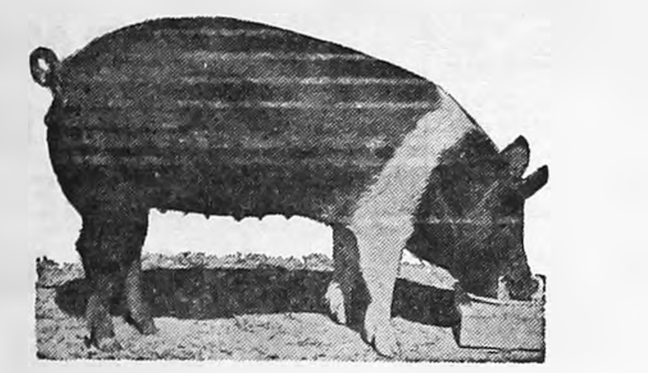

Fatten up Your Hog Profits!

GET: BIGGER LITTERS
BIGGER PIGS
HEALTHIER PIGS
FASTER GAINING PIGS
LOWER COST GAINS

Follow These 6 Easy Steps

1. Worm all breeding stock two weeks before breeding with Farmco Hog Wormer.
2. Flush sows and gilts 8 days prior to breeding & 6 days following with Farmco Sow Conditioning Ration.
3. Keep sows lean and trim during gestation with Farmco Complete Sow Ration.
4. Condition sows and gilts 10 days prior to farrowing and 14 days following with Farmco Sow Conditioning Ration.
5. Get pigs started eating early with Farmco 19% Pig Pre-Starter
6. Keep pigs growing faster all the way to market with Farmco Growing and Finishing Feeds.

Farmers Grain & Feed Co.

ROWAN ALEXANDER HAMPTON

Corpsman Drury home on leave

Dwight Drury, a hospital corpsman serving at a U. S. Navy hospital at Oakland, Calif., is presently spending a leave with his parents, Mr. and Mrs. Lloyd Drury.

He has been in the Navy for a year, having enlisted for a four-year period. He just recently completed a course to prepare him to work as a neuropsychiatric aide.

Dwight's brother and sister who are students at Iowa State university, Ames, were home the past weekend so they could enjoy a visit with their brother.

METHODIST CHURCH

Rev. Louis A. Aitken, Pastor

Thursday:

7:00 p. m. — Junior choir practice.

8:00 p. m. — Chancel choir practice.

Friday:

2:00 p. m. — World Day of Prayer at Congregational church-joint services. Men and women of community invited. Coffee hour after services.

Saturday:

10:00 — 11:00 a. m. — Pastor's class in church membership.

Sunday:

10:00 a. m. — Church school.

11:00 a. m. — Church services.

7:30 p. m. — Lenter services-joint service for both Rowan churches. Eugene Smith will be speaker.

Wednesday, Feb. 22:

Father and Son banquet-Methodist church — contact Mrs. Clair Hill for tickets.

CONGREGATIONAL CHURCH

Eugene Smith,
Interim Supply of Humboldt

Thursday:

2:00 p. m. — Alpha circle.

Friday:

2:00 p. m. — World Day of Prayer. Theme: Of His kingdom there shall be no end. Luke 1:33. Men and women of community invited. Coffee hour after service.

Sunday:

10:00 a. m. — Sunday school.

11:00 a. m. — Church services.

Mr. and Mrs. Merle Fletcher and boys of Clarion were Sunday visitors in the Tom Groom home.

Mr. and Mrs. John Lager, Sr., were Thursday evening dinner guests in the home of 2nd Lieut. and Mrs. Sidney Durham and family at Clarion. Sid left Monday morning from Des Moines for Camp Pendleton, Calif., for three weeks of training and then on to Viet Nam.

Mr. and Mrs. Clarence Gordon visited on Friday at Eagle Grove at the home of Mr. and Mrs. Merle Pyle.

February birthdays feted Sunday at Earl Hammond home

Mr. and Mrs. Shirley Ketchum of Alden, Mr. and Mrs. Robert Duffy, Kathleen and Cindy of Iowa Falls, Mr. and Mrs. Don Severson, James and Darrell of Jewell, Mr. and Mrs. Floyd Ziesman, Kevin and Sherri of Alden and Mr. and Mrs. Marvin Smith and family were Sunday dinner guests in the home of Mr. and Mrs. Earl Hammond. This was their annual February birthday dinner.

Mr. and Mrs. Lloyd Gordon and family were Sunday dinner guests at the home of Mr. and Mrs. Mitchell Bock at Klemme.

Mr. and Mrs. Arnold Carr of Hampton and Mrs. Clair Hill and Marilyn were Sunday visitors in the home of Mr. and Mrs. Emmet Carr.

Two birthdays honored at Henry Wenzel home

Mr. and Mrs. Henry Wenzel entertained Sunday at dinner, the occasion being the birthday of their two granddaughters: Lauren, who was six on Friday and Lavonne, who was two on Saturday. They are the daughters of Mr. and Mrs. Jerry Wenzel of Alexander.

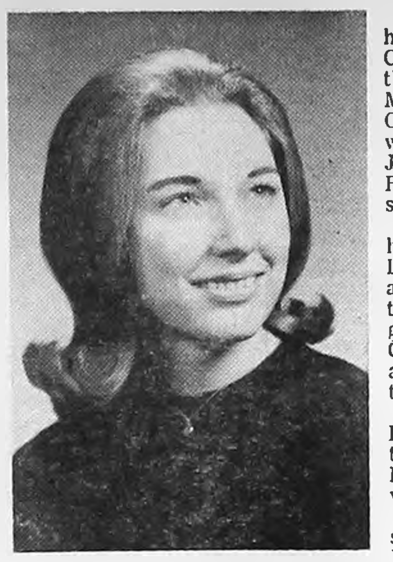

BETROTHAL of their daughter Bonnie is announced by Mr. and Mrs. Otto Vestweber of Rowan. She will wed Jack Brunotte, son of Mr. and Mrs. Gerald Brunotte of Mitchellville. Miss Vestweber is employed in the Des Moines municipal court as a court reporter. Both she and her fiance are graduates of the American Institute of Business at Des Moines.

Mrs. Kenneth Bailey honored by birthday dinner at Iowa Falls

Mr. and Mrs. Fred Rieks of Iowa Falls entertained Sunday at a birthday dinner in honor of Mrs. Kenneth Bailey.

Those present were Mr. and Mrs. Kenneth Bailey and family of Rowan, Mr. and Mrs. Robert Johnson and Randy of West Des Moines, Mr. and Mrs. Elmer Howard of Des Moines, Mr. and Mrs. Robert Harris and family of Kanawha, Mr. and Mrs. E. R. Harris, Mrs. Alta Burt and Mr. and Mrs. Dennis Bailey and family, all of Rowan, Ronnie Bailey of Iowa Falls and Mrs. Larry Bailey and Chris of Clarion.

Mrs. William Erks of Akron came Friday to visit in the home of her daughter, Mrs. James Staley, and family. On Sunday, they all celebrated the birthday of Billy Staley.

Mr. and Mrs. Philip Ketchum returned Friday after a two-week visit with their son and family, Mr. and Mrs. Sid Ketchum and two boys, of Sepulzeda, Calif. They also visited with two of Mr. Ketchum's cousins, Flo Purse of Whittier, Calif., and Mr. and Mrs. Milton Hauge of Temple City, Calif. Mr. and Mrs. George Pelham and three boys of Hawthorne, Calif., (the former Dawn Whitten of Rowan) came to visit the Ketchums while they were in Sepulzeda.

Mr. and Mrs. William Strausbaugh and Anthony of Cedar Rapids were weekend guests in the home of her parents, Mr. and Mrs. William Rabe. On Saturday afternoon was the funeral of Mrs. Rabe's father, Conrad Hoppel at Belmond.

Birthday courtesy honors Mrs. Meylink

A birthday party for Mrs. Tillie Meylink was held Sunday at the home of her son, Ryle Andrews. Those attending were Mr. and Mrs. Ronald Andrews and family, Mr. and Mrs. Vergene Andrews and boys, also Mr. and Mrs. Henry Halfwassen and Mark of Sheffield and Mr. and Mrs. Larry Hansen and family of Dows.

Mr. and Mrs. Don Ahrens and LuAnne of Latimer, Mrs. Viletta Benton and David Benton were weekend guests in the home of Mr. and Mrs. Dale Novak at Omaha, Neb. David remained there to attend school.

Mr. and Mrs. Stenus Harms of Clarion and Mrs. John Harms were Sunday guests in the home of Mr. and Mrs. Darrell Harms at Hampton.

Henry Halfwassens, Sheffield, honored on Silver anniversary

Mr. and Mrs. Henry Halfwassen of Sheffield were honored at a dinner at the Drierdale Inn at Hampton a week ago Wednesday evening, the occasion being their 25th wedding anniversary.

The hosts and hostesses for the evening were her mother, Mrs. Tillie Meylink of Rowan, their son, Mark Halfwassen, her brothers and their wives: Mr. and Mrs. Ronald Andrews, Mr. and Mrs. Ryle Andrews and Mr. and Mrs. Vergene Andrews, and his sisters and their husbands: Mr. and Mrs. Ralph Jones, Mr. and Mrs. John Meints, both of Hampton, and Mr. and Mrs. Menno Albers of Klemme.

After dinner they all journeyed to Sheffield to the Halfwassen home where they joined Mr. Halfwassen's father, Pete Halfwassen. The evening was spent socializing and wedding cake and ice cream were served.

Mr. and Mrs. Kenneth Bailey have returned from their trip to California where they visited with their former neighbors, Mr. and Mrs. Tice Streveler, at Los Angeles. On their journey, they also visited with Mr. and Mrs. Elmer Bailey, Jr., at Leavenworth, Kan., and Faye Ryder at Mesa, Ariz., where she is spending the winter.

Mr. and Mrs. John Lager, Sr., have returned from a trip to Scotts Bluffs, Neb., where they attended a 40th wedding anniversary, then to Denver, Colo., to visit Mr. Lager's brother, then to Oak Creek, Colo., to visit Mrs. Lager's brother, and back to Scotts Bluff to attend the wedding of their niece.

Mr. and Mrs. Francis Rapp and Hattie Bottoms visited Sunday afternoon with Nora Rapp at the Mercy hospital in Mason City, where she was admitted on Friday.

Mrs. Marion Carter of Ogden spent the weekend in the home of Mrs. Gertrude Martin and Mrs. Eleanor Casteel.

Mr. and Mrs. Elmer Howard of Des Moines spent Saturday at the home of her mother, Mrs. Alta Burt.

Mr. and Mrs. Elwin Katcher and Mr. and Mrs. Elmer Tudor of Charles City were Friday afternoon coffee guests in the home of Mr. and Mrs. Robert Avery.

- CHURCHES -

CALVARY BAPTIST CHURCH

Louis H. Miller, Pastor

Sunday:

9:30 a. m. — Sunday school.

10:30 a. m. — Morning worship.

7:15 p. m. — Young People's meeting.

6:45 p. m. — Evening worship

Thursday:

8:00 p. m. — Mid-week service.

ST. FRANCIS CHURCH

Rev. R. A. Ormsby, Pastor

Early Mass at 8:00 a. m. on the first, third and fifth Sundays of the month.

Late Mass at 10:00 a. m. on the second and fourth Sundays of the month.

Confession Saturday at 4:00 to 5:00 and 7:00 to 8:00 p. m.

BELMOND BIBLE CHURCH

Robert Allen, Pastor

Thursday:

7:30 p. m. — Prayer service.

8:30 p. m. — Choir rehearsal.

Sunday:

9:30 a. m. — Sunday school.

10:30 a. m. — Worship service.

6:30 p. m. — Training hour.

7:30 p. m. — Evening service.

ST. JOHN LUTHERAN CHURCH ALC

Leo H. Andersen, Pastor
Mrs. Warren Thompson, S. S. Supt.

Saturday:

9:30 a. m. — Confirmation class.

Sunday:

9:30 a. m. — Sunday school, youth class, Bible class.

10:30 a. m. — Worship service.

Tuesday:

7:30 p. m. — Church Council.

Wednesday:

7:30 p. m. — Lenten service.

CONGREGATIONAL CHURCH (The United Church of Christ)

Rev. J. Samuel Shelby, Minister

Saturday:

9:30 a. m. — Confirmation class.

Sunday:

9:45 a. m. — Church school.

11:00 a. m. — Morning worship, First Sunday in Lent; with first of series of sermons on "Jesus and Human Relationships": "Jesus and His family".

7:00 p. m. — Junior High Fellowship.

Everyone is welcome at our services.

The minister is available for personal counseling by appointment.

ST. OLAF AND TRINITY LUTHERAN CHURCHES

Rev. O. Laaveg, Pastor

TRINITY

Thursday:

6:45 p. m. — Junior choir.

7:30 p. m. — Senior choir.

Saturday:

9:30 a. m. — Junior confirmands.

10:30 a. m. — Senior confirmands.

Sunday:

9:45 a. m. — Sunday school and Bible classes.

11:00 a. m. — Worship service.

3:30 p. m. — Adult Instruction class.

5:30 p. m. — Senior League.

Wednesday:

7:30 p. m. — Lenten service. (Ash Wednesday)

ST. OLAF

Thursday:

2:00 p. m. -- ALCW.

7:30 p. m. -— Lenten service.

8:30 p. m. — Choir.

Saturday:

1:00 p. m. -- Senior confirmands.

2:00 p. m. -- Junior confirmands.

Sunday:

9:30 a. m. — Worship service

10:45 a. m. — Sunday school and Bible classes.

3:30 p. m. — Adult Instruction class.

5:30 p. m. — Senior League.

BETHANY REFORMED CHURCH

James E. Rozendaal, Pastor
Leroy Goeman S. S. Supt.

Our Sunday services are broadcast locally, 880 kc. on your dial

Sunday:

9:30 a. m. — Morning worship. Sermon title "Faith and Action" James 4:15-17.

10:40 a. m. — Church school.

6:45 p. m. — Youth Fellowship.

7:30 p. m. — Evening praise. Sermon title "Christian War". Eph. 6:11

"Has giving ever made anyone poor?"

METHODIST CHURCH

Maurice Jones, Pastor

Thursday:

2:00 p. m. — Ruth circle meets with Mrs. Ed Gabrielson, Mary circle meets with Doris Musselman.

8:00 p. m. — Evening circle with Mrs. Charles Stalker.

7:00 p. m. — Chancel choir.

Friday:

8:00 p. m. — World Day of Pray-service at the Immanuel Reformed church.

Sunday:

9:15 a. m. — Sunday school.

10:30 a. m. — Morning worship.

5:30 p. m. — Methodist Youth Fellowship.

7:00 — 8:00 p. m. — Bible Study on Hebrews.

Wednesday Feb. 15:

9:00 a. m. — Women's Lenten Prayer service at our church

IMMANUEL REFORMED CHURCH

Rev. R. Vander Schaaf, Pastor

Lambert Pals, S. S. Supt.

Sunday:

9:30 a. m. — Morning worship. Sermon topic — "The Results of His Coming"

Sunday school following morning worship.

7:30 p. m. — Evening worship Sermon topic — "Truth Confirmed"

Thought Gem: "A conference is a place where you talk about something instead of doing it."

PUBLIC INVITED

Birthday Anniversary

"WINGS OF FAITH RADIO BROADCAST

Sunday Evening 7:00 p.m. February 12

Church of the Open Bible

IOWA FALLS, IOWA

Firestone

Town & Country

WINTER TIRES

ONE LOW PRICE!

Still 6 weeks of winter left according to the ground hog . . . and it's usually the most severe part of winter.

IF YOU NEED SNOW TIRES TRY ....

BERNS SERVICE

Hottest Brand Going CONOCO

Phone 2266

. . . CONOCO!

WE INVITE YOU TO APPLY FOR A CONOCO CREDIT CARD

U.S. SAVINGS BONDS
KEEP FREEDOM IN YOUR FUTURE

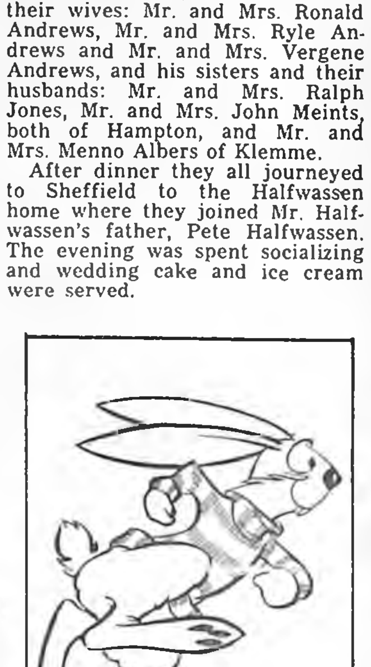

FASTER STARTS with KEOTANE FASTER SERVICE with

Joe's Skelly Service

SKELLY

PHONE 2264

Enterprise
SINCE 1893
ONE COAT
RUB-R-BASE
Interior Flat Latex
Really Covers in ONE COAT
758 WHITE
NO DRIP, NO SPATTER
THOROUGHLY WASHABLE

Bonus Offer!

Free Teflon Cookware

with every gallon of Enterprise Paint!

Yes, that's right. For a limited time only you get Teflon-coated cookware FREE with every gallon of Enterprise Paint. Whether you choose the Saute Fry Pan or the 1 or 2 quart Sauce Pans, you'll recognize the quality—it's "Vitality," the no-stick cookware by MIRRO!

Guaranteed One Coat Latex Wall Paint

For the easiest painting ever—it's dripless, spreads on smooth and creamy. Guaranteed one coat coverage saves you time. Safe, washable lead-free formula is perfect for any room in your house.

$6.98 GAL.

COLOR ANTIQUING $4.95 GALLON

ZONOLITE INSULATION $1.39 Per Bag Until Feb. 25

SPAHN & ROSE LUMBER COMPANY

DICK KRAPFL, Mgr. PHONE 2250

USE LOW COST

CLASSIFIED ADS

TRIED TESTED PROVEN

THE NEXT BEST
THING TO KNOWING
IT'S OWNER
IS KNOWING ITS

Generations ago, the selection of used transporatation was a snap. You opened up the horse's mouth and checked his teeth for wear. Now, unless you're a mechanic, it's a bit harder. Which is precisely what the OK symbol is all about. You don't have to slam doors or kick tires at our OK lot. The OK tag tells you the car has been inspected, road-tested and reconditioned, as necessary. One reason of many why it's good horse sense to go OK.

USED CARS

1966 Chevelle SS 396 engine, 4 speed trans, radio, positraction, white wall tires

1965 Chevy Bel Air 4 door V-8 automatic, power steering, air conditioned

1966 Impala 2 door Spt Coupe V-8 auto trans. P-S P-B Radio.

1964 Ford Galaxie-500 V-8 Auto trans. Radio 1 owner car 44,000 miles.

1964 Chevy Biscayne 4 door wagon, V-8, automatic.

1959 Chevy 4-door Sedan, Impala V-8 Auto Trans.

1959 Ford Galaxie V-8 Auto trans.

1957 Buick, 4 door, auto trans.
1954 Pontiac 4-door 6-Cyl. St. trans.

1964 ½ Ton Chevrolet pickup Positraction.

1953 Chevy ¾ Ton Pickup 4 spd. trans. factory stock racks radio

15 NEW 1967 MODELS ON HAND INCLUDE

2 and 4 door Impalas, 2 and 4 door Biscaynes, all V-8's some with power and automatic.

Bel Air, Chevelle and Corvair models. ½ and ¾ ton pickups. We've plenty of choice, come and see.

McLAUGHLIN BROS.

CHEVROLET

INC.

PHONE 2328

THERE'S NEWS IN THE ADS

These Fine HOMES FOR SALE

Very nice 3 bedroom 2 story home in Goodell with large single garage. Has new kitchen less than 1 year old with stove included. Has full basement with 2 year old furnace. Priced to sell — Immediate Possession $8,000

Large 2 bedroom home near schools with 1 extra building lot $10,000

Nice 4 bedroom home on large lot. Has hardwood floors and woodwork. OWNER SAYS MUST SELL! Make offer and take over 4% GI loan with very low down payment. Immediate possesion.

Large 4 bedroom home on East Main with attached double garage on fine corner lot $14,000

Duplex — good rental property near Main street. Apartment down has 2 bedrooms. One bedroom up. Possession 6/1/67 Priced at $21,500

Very nice large near new 3 bedroom home in Eastgate with attached garage. This luxury home has many fine features such as: central air conditioning, carpeted living room, all drapes and curtains stay, early American kitchen with color-matched built-ins, 2 baths, finished basement, and over 1450 square feet of beautiful living space. Move right into this wonderful home — IMMEDIATE POSSESION $23,000

Near new luxury 3 bedroom home in Kirkendall with attached double garage, finished basement and many extras. Priced to sell at $25,000

BRAND NEW HOME

New 3 bedroom home now under construction located on paid for paving. Carpeted living room, built-ins (oven and range) attached single garage. Finish to your taste. Priced to sell at $17,000

THESE FINE HOMES ARE
AVAILABLE FOR YOUR
IMMEDIATE INSPECTION. PHONE
FOR AN APPOINTMENT TODAY.

Flanagan Agency

PHONE 2391 PHONE 2414

For Sale or Trade

FOR SALE — New Home sewing machines — Grundig stereos — radios — tape recorders. Sales and service. Enid's Sewing Center. Phone ~~456-2170 Hampton,~~ Ia. Leonard Levy g16tf

FOR SALE — Zip Code directories, $1.00. Phone 444-8376, Mrs. Bob Watermiller. g20t2*

FOR SALE — 3-bedroom house, nearly new, 916 1st Ave. SE. Single garage. Includes drapes, curtians and nearly new electri stove. Electric water pump in basement. Immediate occupancy. Inspection by appointment. Ph. Otis Tendall, Clarion 532-2080; or Adolphe Tendall, Belmond 444-8255. g18t3*

FOR SALE — Buffet, dining table and 6 chairs. James Carlson, Klemme. Phone 587-2107 after 5:00 p. m. g20t1*

HY-LINE LAYERS ranked 1st in the 1966 Minnesota Random Sample Test, make 16c more per bird than the second place entry and 69c more per bird than the average entry in the test. Put great profit potential to work in your laying house. Order Hy-Line chicks or started pullets from the Alexander Hatchery, phone 692-3225 g19t2

PIANO TO TRANSFER — Joplin Piano will turn this lovely spinet-console for small payment balance. Reported excellent condition. To inspect, write to Credit Office, 431 Virginia, Joplin, Mo. g20t1*

FOR SALE — Wedding announcements and invitations; 100 genuine Heliograved (not to be confused with engraving) from $12.40. Let us show you our complete line of wedding announcements and stationary. Belmond Independent. g43tf

FOR SALE — 21" upright freezer. Phone 444-6047. g20t1

FOR SALE — standard register stock forms & printed forms, register machines, pasted NCR sets and Speedisets. Belmond Independent g18tf

FOR SALE — Business building lot at 332 Main Street. Good location lot at 312 2nd Ave. NE. Marson Nelson, phone 444-2441. g18t3

FOR SALE — 21" Admiral TV, very good condition. Duane Barkema, Alexander Phone 692-3276. g20t1

FOR SALE — Olympia, Royal, Smith-Corona portable typewriters from $69.50. Victor Adding Machines from $79.50 — Buy or rent, Day, Week or Month. Belmond Independent. g49tf

FOR SALE OR RENT — 3-bedroom house in Goodell. See Kinseth Plbg. & Htg. or write Kenneth Kinseth, Box 49, Decorah, Ia. g16tf

NEW HOMES FOR SALE — Using Weyerhauser custom-built components. Write, Northwest Homes, Sac City, Ia. g13tf

FOR SALE — 715 2nd Ave. NE. Completely remodeled 3-bedroom home. Downstairs bedroom and living room carpeted. Will sell on low down payment or take vacant lot in trade. Jackson-Wright Agency g20tf

FOR SALE — 3-bedroom house, double garage, 90-ft. frontage, $4,500. See Jack Mariner at Goodell or Cooper Agency at Kanawha, phone 762-3271. g17t4

FOR SALE — Duroc gilts to farrow in February and March. 1 mile north, 2¾ east of Belmond. Telephone 444-8426, Dale Hauge. g16tf

GERT'S a gay girl — ready for a whirl after cleaning carpets with Blue Lustre. Rent electric shampooer $1. Lloyd's Hdwe. & Appl. 20t1

MIMEOGRAPH Paper for sale, Belmond Independent. g49tf

FOR SALE — Poland China boars, production tested, feed conversion of 250 lbs. Accredited herd No. 141. Vacc., guaranteed, delivered. Doyce Friedow, 2 north, 3¼ west of Goodell. Phone Kanawha 762-3977. g52tf

WELL secured contract available on near new dwelling. Return 7%. Write P.O. Box 202, Belmond. g20t2

DALE SAYS — We have a complete line of serums, vaccines, bacterins for hog cholera and erysipelas at your complete veterinary supply store Kessler's Pharmacy. g18tf

FOR SALE — Personalized napkins for weddings, parties, anniversaries. Thank you notes, personalized stationery, playing cards and matchbooks. See samples at the Belmond Publ. Co. g50tf

FOR SALE — Rubber stamps of every kind as low as 80c, 3-day service. Perma-Stamps from $2.90. Belmond Independent. g42tf

FOR SALE — Thick scratch pads 10c each, Belmond Publishing Co. g29tf

DATING STAMPS now for sale at the Belmond Independent office. No need to write a date. Only $1.10, plus tax. g25tf

FOR SALE — New electric and manual adding machines from $79.50, plus tax. Belmond Independent. g28tf

STENCILS, Duplicator ink and correction fluid — now on hand at the Belmond Independent office. 29tf

FOR SALE — Success desk calendar refills or complete sets. Belmond Independent. g13tf

FOR SALE — Stencilling kits with 5 sizes of letters half-inch to three-quarter-inch. May be used many times. Only $1.50 Belmond Independent. g43tf

FOR SALE OR TRADE — Building lots. Phone 444-5106, Larry Dorr. g6tf

FOR SALE — 6-room house in Goodell, 5 lots. Good location. $6,000. Contact Garner, 923-2276. g49tf

FARMERS — We carry a complete line of animal and poultry veterinary needs at Redder Rexall Drug. g35tf

FOR SALE — Two lots on hill; first $800 takes both lots, abstract furnished. Contact Keneth Kinseth, Box 48, Decorah. Iowa. g50tf

EVERY HOME needs a desk stapler. Markwell and Bostitch are both good staplers and can be used as tackers. Priced from $1.95 and up at the Belmond Publishing Co. office. g22tf

NOW FOR SALE — Modern 2-bedroom home, 1 story, full basement on paved street; former home of Miss Carrie Courtney. Located at 311 5th Ave. NE, Belmond, Ia. For inspection of this fine property see Roy A. Henderson, Executor. g10tf

FOR RENT

FOR RENT — Furnished apartment. No children or pets. 615 E. Main St. Phone 2363, Ralph Jenison. g19tf

FOR RENT — Sleeping rooms at 404 4th Ave. NE, Marvin Meinders. g19t2

FOR RENT — Apartment at Methodist Church Apts. Available Feb. 1. Contact Kinseth Plbg. & Htg. g18tf

FOR RENT — Typewriters and Adding machines. New machines for rent. Belmond Independent. g5tf

FOR RENT — 2-bedroom basement apartment; newly redecorated. Call 444-7391, Belmond Apartments. g15tf

FOR RENT — Men's formal wear for all occasions at Thompsen and Keleher Clothing. g27tf

Lost or Found

LOST — Tape recorder. Loaned to a man this fall. Please return to Mrs. R. W. Courson. g18t3

Business Services

HAIRCUTS are $1.00 in Goodell. Now open. g48tf

KESSLER'S Pharmacy will fill your prescription with prompt, accurate and courteous service. Dick Bloemke, registered pharmacist, phone 2447. g6tf

WATCH NEED CLEANING? Bring it to Dougherty Jewelry. Prompt Service. g40tf

BE SURE — Insure with us. Insurance for all your needs, Flanagan Insurance. Phone 2391 or 2414. g42tf

YOUR DOCTOR'S prescription expertly compounded at Redder Rexall Drug. g1tf

FOR "MR. FIX IT" (Gunnar Kling) call Spahn and Rose Lbr. Co. 444-2250 for general repairs. 49tf

PIANO TUNING and repairing. H. E. Stutters, Clarion, Phone 532-3509. g23tf

WANTED

HELP WANTED — Receptionist-typist-switchboard operator. Must be high school graduate. Experience preferred, not required. Apply at the office from 7:30 a. m. to 4:00 p. m. Monday through Friday. Central Soya, Belmond. An equal opportunity employer. g19t2

WANTED — Nurses' aide at Bel Chris Manor. g20t1

LADIES — don't let your budget fence you in. Have the extra money you want through part time work with Avon. Opening in Town of Belmond and Pleasant Township. Write or call: Mrs. Loraine Bixler, Algona. g19t3*

WANTED — Full-time, experienced baby-sitter in home; 8:30 a. m. to 5:00 p. m. Ph. 444-5152. g20t1*

CAMERA WORK for Offset printing is interesting, challenging, well-paid. Get basic training for Offset along with Linotype at Iowa City. New class Feb. 6. Write now to Newspaper Prod. Lab., U of I, Iowa City. g10t10*

LADIES HELP WANTED — Above average job; above average pay; part or full time; flexible hours. Write Alice Ahrens, Stratford, Iowa or phone Harcourt, 354-2910. g19t2

WANTED — Help wanted — Construction work. A. R. Dorr Sons. Phone 444-5106. g46tf

PLENTY OF JOBS for Linotype operator-printers and offset camera and pressmen. Learn basic skills of these trades at the University of Iowa. New class starts Feb. 6. Get information by writing Newspaper Prod. Lab., U of I, Iowa City. g10t10*

MISCELLANEOUS

ATTENTION FARMERS — We buy corn cobs. Bud McNutt, phone 444-8419 Belmond or Goodell 5-8341. g18tf

LEARN OFFSET along with Linotype in the four months printing course at Iowa City. New class Feb. 6. For information, write Newspaper Prod. Lab., U of I, Iowa City. g10t10*

PRINTING SKILLS are always in demand and well-paid. Printing is one of America's fastest growing industries. Linotype operating, offset camera and press work, Basic Printing taught in a new class starting Feb. 6. Write now to Newspaper Prod. Lab., U of I, Iowa City. g10t10*

Cards of Thanks

Many thanks for the cards, gifts and visits I received during my stay in the Mercy hospital. A special thank you to Father Moran and Sister Joseph Marie for all their visits. To all the doctors and fifth floor personnel, many thanks, as I appreciated every thing you did for me. May God bless each one of you. Lee Robbins, Sr. 20t1*

I wish to thank veryone for the visits and cards while I was in the hospital; also Rev. Thompson for his prayers, Dr. Leinbach and the hospital staff for their wonderful care. Herman Brunes. 20t1

Your classified ads in the Independent-Buyers Guide are read in more than 4,500 homes. that's why they get results . . . as have the people you have noticed using them regularly.

5c per word first insertion. 60c Minimum Charge

4c per word second insertion of same ad — Minimum 25c

3c per word 3 weeks or more.

Cards of thanks — 3c per word $1.00 Minimum.

In Memoriam Poetry — 3c per word — $1.00 Minimum.

Deadline for all classifieds 9:30 a. m. Wednesday of each week.

Phone 2331

Registry Service for your Wedding Gifts

DOUGHERTY JEWELRY

J. F. ANDERSON LUMBER CO.

Winter Is A Good Time

to do that repair or remodeling job. Carpenters are readily available. Free estimates cheerfully furnished. Bonded carpenters available for either contract or time and material jobs.

NO JOB TOO LARGE
— OR TOO SMALL

Write or Phone

J. F. ANDERSON LUMBER CO.

Spencer, Ia. Ph. 262-2940

Investors

We have some First Mortgage Real Estate contracts available.
Yield 6 to 7%. Put your idle Money to work.

—WRITE—

Post Office Box 202

Belmond, Iowa

Be My Valentine
Gifts That Rate Kisses From The Mrs.

Cupid Sends His
Love And So Will
You With the Loveliest
Gift of All—
Lingerie. Lovely
peignoir sets, sleep
gowns, and slips are
just a few of
the pretties we
have . . . and
then there are
scarves
hankies
hose
costume jewelry
blouses

- FREE GIFT WRAPPING

All For You To Choose From

STYLE SHOP

LET
LA ANN Beauty Salon
give you a new hair style.
We care about your hair.
FOR APPOINTMENT
Ph. 444-6431 if no answer 444-8531
Located on 2nd Ave. SE across from the Post Office
Mardell Meyer, Mgr. Carolyn Smith. Op.

MUST SELL

Nice 4 bedroom home on large lot. Has hardwood floors and woodwork. OWNER SAYS MUST SELL! Make offer and take over 4½% GI loan with very low down payment. Immediate possession.

FLANAGAN AGENCY
PHONE 2391 OR 2414

You're ahead by a Ford Country mile at our 4th ANNUAL WHITE SALE!

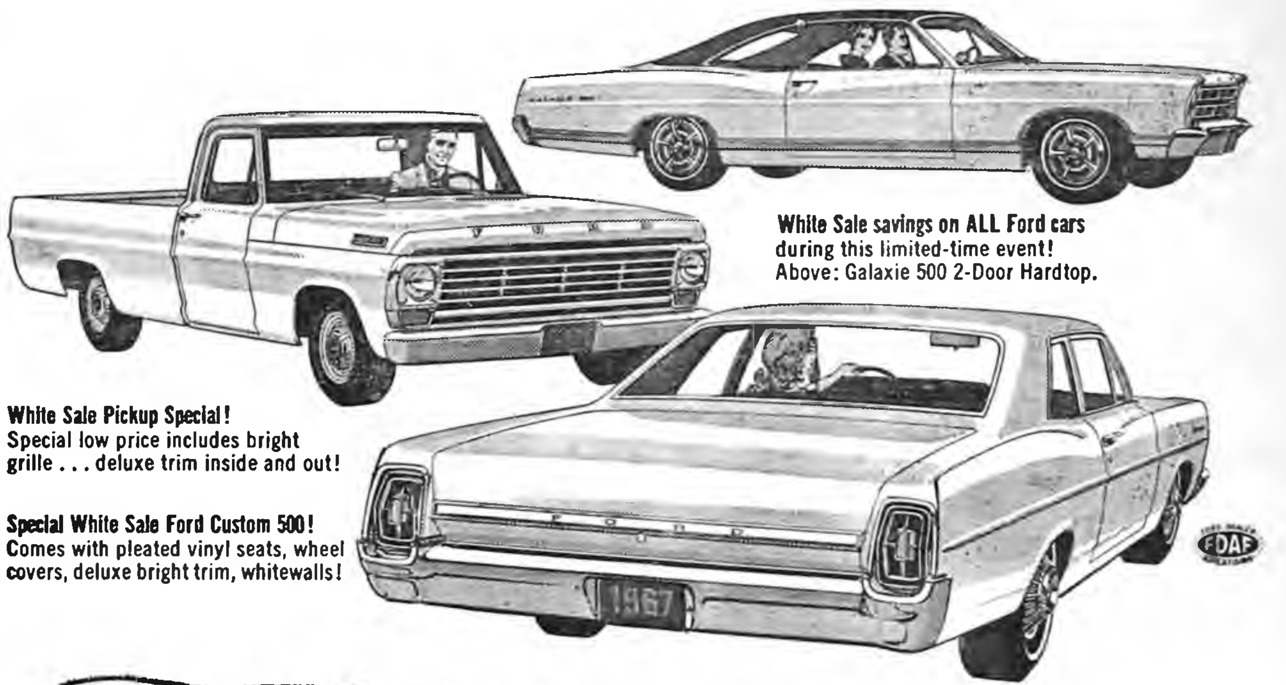

White Sale savings on ALL Ford cars during this limited-time event! Above: Galaxie 500 2-Door Hardtop.

White Sale Pickup Special! Special low price includes bright grille . . . deluxe trim inside and out!

Special White Sale Ford Custom 500! Comes with pleated vinyl seats, wheel covers, deluxe bright trim, whitewalls!

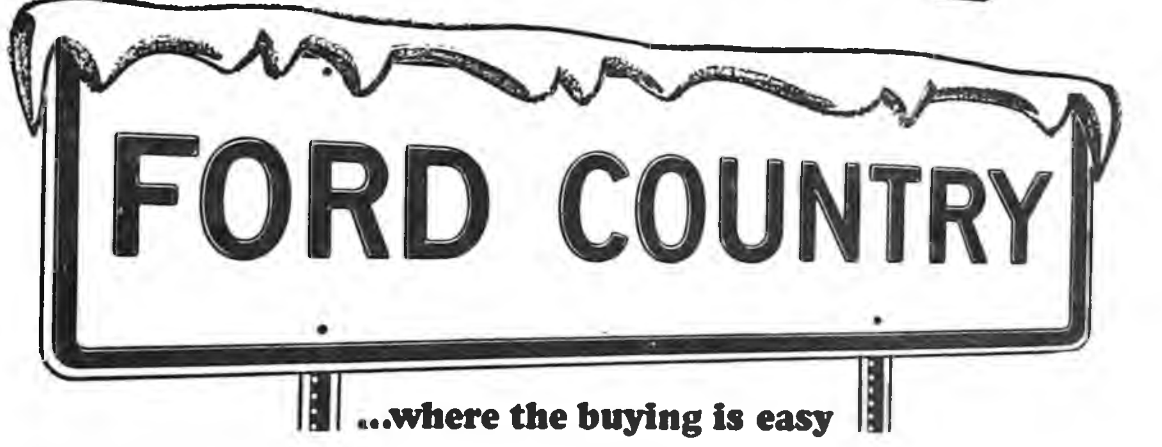

...where the buying is easy

BELMOND MOTORS, INC.

111 2ND AVE. SE PHONE 2418 BELMOND, IOWA

ALL TYPES OF

PLUMBING-HEATING

SERVICE & REPAIR

- Water-Sewer Lines Installed
- Remodeling-Siding Basement Work
- Roofing-Garages New Construction

FREE ESTIMATES

- Financing Available Up To 5 Years

Downard Plumbing Co.

BONDED AND LICENSED

Chas W. Downard Ph. Belmond 5212

OR

Phone Des Moines 266-0939 Collect

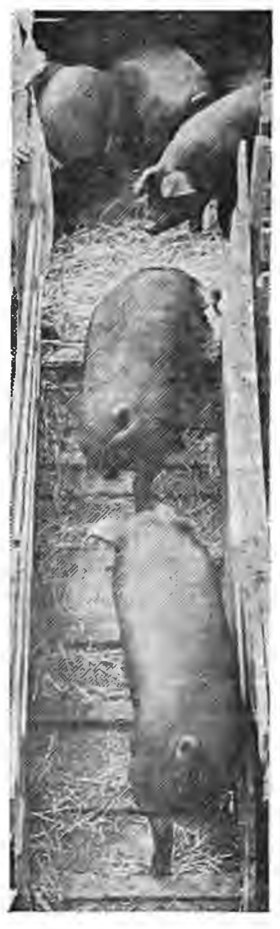

FORTIFIED for fast economical gains .....

MASTER MIX

HOG FINISHER CONCENTRATE

This properly balanced 40% protein, vitamin and mineral enriched concentrate is designed for:

- Maximum Growth
- Efficient Low Cost Gains

See Your Master Mix Dealer for details!

FARMERS GRAIN CO.

PHONE 2498

MASTER MIX

ASST'D
YOUR CHOICE 49c ea

FROZEN ORE IDA
FRENCH FRIES 9-oz. Pkg. **5c**

PERCH FROZEN
FILLET lb. **39c**

Friday & Saturday (Hormel's Cure 81)
HAM Sandwiches 10c Each

HORMEL'S CURE 81
HAM WHOLE OR HALF **$1.19** lb.

WILSON'S CORN KING
Bacon 59c lb

PORK CUTLETS LB. 59c
Britt Ring Bologna ring 59c
Fresh Beef LIVER lb. 49c
Short Ribs of Beef lb. 29c
GROUND BEEF 3 lbs. $1.39

450 FREE GIFT HOUSE STAMPS

200
FREE
Gift House
STAMPS
AT
P & G SUPER MARKET
BELMOND, IOWA—VALID THROUGH 2/15/67
WITH **$10 ORDER OR MORE**

Wilson's Certified Round Steak 79c lb.

WILSON'S CERTIFIED
ARM CUT
SWISS STEAK 69c lb

50
FREE
GIFTHOUSE
STAMPS
WITH PURCHASE OF
Van Camps Pork 'N Beans **5 No. 2 Cans $1**
EXPIRES FEB. 15, 1967

50
FREE
GIFTHOUSE
STAMPS
WITH PURCHASE OF
Sta Flo Starch ....49¢
16 oz. Can
EXPIRES FEB. 15, 1967

50
FREE
GIFTHOUSE
STAMPS
WITH PURCHASE OF
Qt. For
Pink Lady Detergent 39¢
EXPIRES FEB. 15, 1967

50
FREE
GIFTHOUSE
STAMPS
WITH PURCHASE OF
Pkg. of 12
Hormel Wieners ..59¢
EXPIRES FEB. 15, 1967

50
FREE
GIFTHOUSE
STAMPS
With Purchase Of
JENO'S PIZZA 49¢ pkg.
EXPIRES FEB. 15, 1967

Powdered or Brown SUGAR lb. 10c

DEL MONTE
Catsup 5 14-oz Bottles **$1**

TONES NEW
CHILI SEASONING Alum. Foil Pkg. **10c**

CARNATION
MILK 6 Tall Cans **$1**

LIBBY'S
FRUIT COCKTAIL 4 16-oz Cans **$1**

GEISHA
Mandarin Oranges 4 11-oz. Cans **$1**

SHURFINE
KIDNEY BEANS 6 Big No.-2 Cans **$1**

20¢ – THIS COUPON WORTH – 20¢
WITH PURCHASE OF **BELMOND BUTTER**
1 LB. 59c WITH THIS COUPON
20¢ 79c WITHOUT COUPON 20¢
EXPIRES FEB. 15, 1967

Delicious or Winesap
Apples 1/3 Box $1.99

JUMBO HEAD
Lettuce 2 FOR 39c

YELLOW RIPE
BANANAS
10c lb

NEW TEXAS
Cabbage 10c lb

FOR SALADS
Avocados 10c ea

Libby's Tomato Juice 46-oz. Can **25c**

Borden's Ice Cream Gal. Ctn. **98c**

Quaker Oatmeal Large Box 39c

Hilex Bleach Gal. 49c

Wilderness Cherry Pie Mix 3 No.-2 Cans **89c**

Nestle's Choc. Chips 5 6-oz. Pkgs. **$1**

It's Mountain Grown!
COFFEE 2 Lb. Tin $1.19

Western Dressing
8-oz. Bottle **29c**

7-up or Like
6 Pack Ctn. **39c**
Plus Dep.

Made By
ANDERSON-CLAYTON
New owners of Tomco
CHIFFON
Margarine
2 ½-lb. Tubs **39c**

Hunt's Tomatoes
5 300 Cans **89c**

ADVERTISED PRICES GOOD THROUGH FEB. 15, 1967

THE NEWEST AND FINEST
P & G Super Market
BEST MEATS IN TOWN
BELMOND, IA.
Phone 2355

The Belmond Independent

"Heart of This Four County Trade Area"

VOL. 48 NO. 21 OFFICIAL COUNTY PAPER WRIGHT COUNTY IOWA—THURSDAY, FEBRUARY 16, 1967 OFFICIAL CITY PAPER 12 PAGES THIS ISSUE

MAIN STREET

BY PAT, DICK, DUANE

Mrs. Carroll Bamford just a few days ago received a letter from a good friend living on the Isle of Pines, off Cuba's shore, saying she had received on Jan. 26th a copy of the Independent's "Tornado Issue" that had been mailed right after it came off the press in October. At the same time she received a letter Jean had mailed in June, another one mailed in August and a third one mailed in September.

Jean's correspondent was Mrs. Albert Sundstrom, whose acquaintance the Bamfords made during a holiday on the Isle of Pines back in '53. None of the weekly letters Jean has written since the tornado had been received by her friend.

Mrs. Sundstrom said residents of the island had had to be evacuated when Cuba was struck by a hurricane in June. Much damage was done by that storm, and a great deal of looting followed. The Sundstorms had been allotted one roll of tar paper to repair their liberally de-shingled home. The Red Cross was not allowed to give disaster relief, and clean-up and repair work was strictly on a do-it-yourself basis.

Three BHS alumni made press releases from Wartburg college last week. Royce Van Gerpen, a junior at the Waverly school, was one of only 16 students on the campus who made the first semester Dean's List with a 4.0 grade average (which is as good as you can get!). The other two were mentioned as members of Coach Dave Olson's track, outfit, expected to be one of the Knights' better ones. They were brother John Van Gerpen, a senior hurdler and member of last spring's record-breaking 880 relay team; and Daryl "Shorty" Suntken, sophomore 440 candidate (and holder of the BHS record in that event).

The great glee of Forest City fans when the Indians recently took our Bronco cagers into camp 67-61 is understandable in light of the fact that the Indians had beaten Belmond in neither football nor basketball since 1962. During that interim, Forest City had been trimmed on the gridiron four times in a row and on the basketball court nine times, including one tournament encounter.

Both the basketball and football competition with Forest City have been characterized by quite lengthy periods when one school or the other predominated; then the shoe would be on the other foot.

A quick glance through our records indicates that Belmond has been the victor over Forest City 37 times on the basketball court and lost 33 times (there are three gaps in the 1930's, when The Independent wasn't sufficiently sports-minded to report game results). On the gridiron, the Broncs have come out on top 21 times and been defeated 19. Four games ended in ties.

Lee Robbins, Jr., in his capacity of Goodell's mayor, stopped in the office Tuesday to ask a slight favor of us. He said that some Goodell youngsters have been using pellet guns to shoot birds in our neighboring community to the north — and that they're headed for trouble. Using the weapons inside the city limits is against the law, in the first place; and in the second, he sees no sense in picking on the birds. He warns that the young culprits "will be dealt with" if they don't knock it off.

Considering that the Belmond Co-op Creamery was out of operation for three weeks following last fall's tornado — and that active patrons have continued to dwindle — both its members and Manager Curt Rise consider that it had a good year. Any business in these parts exceeding a half million dollars in a year is certainly NOT "small potatoes".

With land prices zooming around here and rather intensive farming becoming increasingly necessary, a good many farmers of the area have been abandoning dairying in recent years.

Curt Rise says that 20 years ago, the co-op creamery probably had 300 active patrons. At last Saturday's annual meeting, the revolving fund for 1962 was split up and checks went to just 152 patrons. At present, the creamery's member-producers are probably down to 120. But it's still an important industry, and likely to be for a good while to come.

Rep. Ray Bailey reports that Monday's passage of the bill to place the slogan "Beautiful Land" on the 1969 Iowa auto license plates brought to a conclusion one of the most elaborate parliamentary battles that the current session of the legislature has witnessed. He also expressed doubt that some measures of considerably more importance will get near as much of the lawmakers' time as did this relatively unimportant piece of legislation.

The "Beautiful Land" got enmeshed in a web of amendments, counter-amendments and legislative in-fighting of about every description; and for a time it appear dubious if it could be disentangled.

But the proponents of the slogan (you'll recall that "Bountiful Land" was suggested as a possibly more appropriate alternative) were a determined bunch; and their determination finally paid of. Now, to assure the governor's signature, all they have to do is line up the $10,000 to $15,000 that will be added to cost of the plates. As a lawyer, Mr. Bailey finds the political maneuverings at the statehouse intriguing and entertaining to observe.

REACH 55TH ANIVERSARY

Mrs. Roger Boelman spent Sunday in Pocahontas attending a gathering honoring the 55th wedding anniversary of Mr. and Mrs. Alfred Meeske held at their home. Mrs. Boelman is a niece.

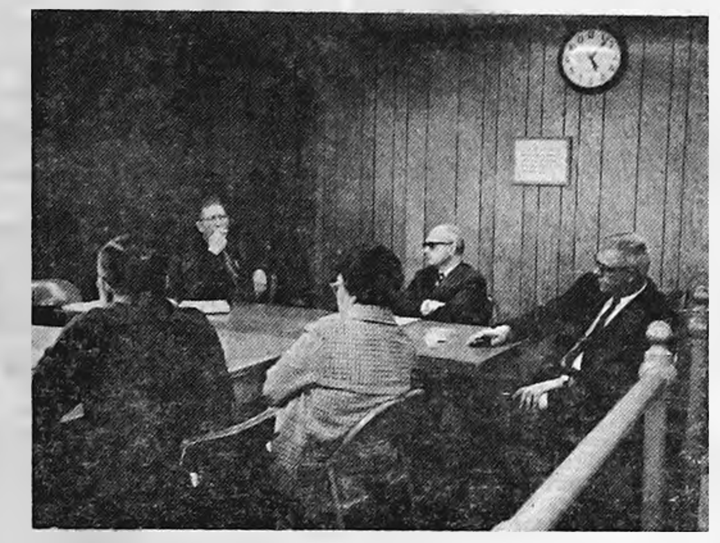

A "NO" GIVEN the final offer from Carroll Hensel on a property exchange proposal made by the Belmond Industrial Development corporation last Friday apparently concluded any possibility that the post office lessee will rebuild that public edifice south of the city park. Back from Bloomsburg, Pa., to consult with the BIDC on the matter, Mr. Hensel said his bottom figure would be $12,000 to exchange his property on Highway 69 for the west half of the 200 block on First avenue NE as a new site for the post office. The BIDC directors regarded the cash consideration still "too high" and ended negotiations for the property exchange that have been in progress for a number of weeks. Shown at the meeting (counter-clockwise) are Duane Anderson and Phyllis Pals with backs to camera, Mr. Hensel, Attorney G. A. Cady of Hampton and Ellis Elliott.

Faris named "Boss of the Year"—

Carlson, Beavers awarded top Jaycee honors

Honors in a variety of categories were handed out Tuesday night at the Belmond Jaycees' annual Bosses' Night Banquet held at Lynn's Lounge. The award for "Boss of the Year" for 1966 was presented to Supt. Don Faris by Jaycee President Terrell Baker. He also made the presentation of the "Outstanding Jaycee" plaque to Dwight Beavers.

Mr. Faris was given recognition for consistent helpfulness to the Jaycees and for the encouragement he has given the Jaycee program through urging faculty members to take an active part in the Jaycees. Nine men on the faculty belong to the Belmond chapter.

Tireless effort on virtually all projects undertaken by the Jaycees during 1966 won the "Outstanding Jaycee" award for Mr. Beavers. He was among the chefs for the Jaycees' public barbecue and chicken dinners, played a key part in the 4th of July celebration, assisted with the Christmas decorations and was, according to President Terrell, invariably johnny-on-the-spot whenever a hand was needed on a Jaycee undertaking.

Keith Carlson, BHS vocational agriculture instructor, was recipient of the Distinguished Service Award. He was worked extensively with the youth of the community and played a major role in setting up the Master Corn and Soybean Growers contests. His community services, Richard Bloemke noted in presenting the award, have extended well beyond the activities of the Jaycees.

Allen Suby, industrial arts instructor for the local schools, was named "Outstanding Young Educator." He has greatly expanded the shop curriculum and has inspired keen interest among the boys in his classes in a wide range of vocational skills. Bruce Schroeder presented this award.

Named "Outstanding Young Farmer" was James Wenzel, who farms about five miles east of Belmond. He has been farming on his own for six years and he and his wife are presently buying the place of 240-plus acres they've been farming during this period from Jim's father, Fred Wenzel, Sr.

Also as a part of the presentation program, prizes were given the winners of the Iowa Master Corn and Soybean Growers contests that the Jaycees conducted last fall. Yield checks to determine the winners were made for the Jaycees by Ira Studebaker.

Lloyd Gordon won the Iowa Master Corn Grower award from among 14 contestants with an acre yield of 143.8 bushels; and Jim McLaughlin topped four contenders for the Soybean Grower award with a yield of 44.47 bushels.

Lynn Sorum, high school speech and dramatics director, served as master-of-ceremonies for the Jaycee banquet.

Hugh Clarke, who is serving his first term as state senator from the 34th District, was the evening speaker. He was introduced by Duane Anderson. Mr. Clarke touched on some of his experiences as a freshman lawmaker and told of some of the legislation coming before the 62nd General Assembly.

Annual scholarship to honor Mrs. Boller

Some worthy Belmond Community High school senior of high scholastic standing will be getting $500 cash toward the expense of attending the college of his or her choice next fall, thanks to a scholarship for this purpose that has been established by the children of the late Mrs. Anton Boller of Goodell.

It will be known as "The Catherine Marie Boller Scholarship" and is to be given annually for an indefinite period of time.

Mrs. Boller's 9 living children (a son Erwin preceded her in death) will supply the funds for the scholarship, first to be awarded to a member of the BHS Class of '67.

They are Bill of Goodell, Tony of Waterloo, Harve of San Louis Obispo, Calif., Ed of Casper, Wyo., Lucille Prouty of Southgate, Calif., Walt, Kenny and Roy of Goodell and Wes of Belmond.

The only stipuations limiting eligibility for the award are that the recipient must rank high scholastically in his or her class and that the money must be used to further his or her education. It is left up to the school authorities to establish the specific method of selecting the scholarship winner.

Mrs. Boller, who was born in Belmond on Nov. 8, 1880, and died in Belmond Community hospital on Jan. 31, 1964, at the age of 83, was the daughter of John and Minnie Kienenberger Langlitz.

She lived all but one year of her lifetime in Goodell, continuing to reside there after her marriage to Anton Boller on Nov. 3, 1895. He preceded her in death on Nov. 7, 1955.

Mrs. Boller's own education was received in the Old Amsterdam school east of Goodell. She maintained a keen, lifetime interest in young people, holding a special love for little children and never-flagging interest and affection for youngsters of all ages.

"For this reason," her family stated, in announcing the scholarship in Mrs. Boller's honor, "we feel this would be a most suitable and worthy tribute to her memory."

• • •

MRS. ANTON BOLLER

SGT. QUANDT NOW READY FOR DUTY AS RECRUITER

Sgt. 1/c Delmar Quandt on Friday of last week completed four weeks of training at Fort Benjamin Harrison in Indiana to prepare him for his new assignment as Army recruiting officer at Decorah. He starts on his new duties next Monday.

During the present week he is moving to Decorah his wife and family, who have been living at Swaledale during the year he spent in Viet Nam and the period since he returned to the States on Nov. 10.

Sergeant Quandt and his family were dinner guests here Sunday in the home of his mother, Mrs. H. R. Bayliss.

ATTENDED FUNERAL

Mr. and Mrs. Ted Zook, Julie and Nancy attended funeral services for Irene Page held a week ago Monday at Northwood.

Roger Ginapp hurt in crash

Mrs. Kenet Ginapp and sons accompanied Mr. and Mrs. Glen Neal of Garner to Davenport last Sunday to visit her son, Roger Ginapp, who is a patient at the Mercy hospital there following an accident.

Roger, who is assistant wrestling coach at Wyoming High school, was injured when the school bus in which the wrestlers were returning from a tournament was involved in an accident Friday evening.

He received cuts about the head and a deep cut on the back of his right hand, severing the tendons.

2 bands to give concert on next Tuesday evening

Tuesday of next week, Director Maurice Fahrney will present the BHS concert band and the junior band in their annual winter concert at Luick Memorial Auditorium.

The performance will start at 8:00 p.m. with a group of four numbers by the younger musicians. They will play "Village Dance" by Rameau-Gordon; the folk tune, "Black is the Color," arranged by Edward McLin; "Irish Melody," arranged by Paul Stouffer; and the familiar French aire, "Alouette," arranged by McLin.

"Kirchenlied" by Graun-Davis will open the concert band's portion of the program; followed by an excerpt, "Burlesque," from the 9th Symphony of Schostakovich; and "Foray at Fairfax," Fritz Velke

"Three from the Hills" will group three novelty numbers by Charles Gross — "The Old Maid's Song", "John Riley" and "A Nonsense Song".

A traditional Goldman toe-tapper, "Iowa March," will follow the medley. Next will be a feature that Director Fahrney confidently expects to be a real hit with the listeners, "Highlights from Mary Poppins," arranged by Alfred Reed.

The program will conclude with rhythmic strains of a Sousa number, "George Washington Bicentennial March".

Chamber members will see plaque given to hospital

Belmond Community hospital is to receive an unusual honor during the program of the Chamber of Commerce dinner that it to be held this Friday evening at Lynn's Lounge. The dinner, itself, is to start at 6:30 o'clock and will be one of the Chamber's infrequent husband-and-wife events.

This is expected to assure a large and interested audience when a plaque is given to the hospital in recognition of its remarkably efficient response to the critical emergency created by the tornado disaster last fall.

Coming to make the presentation are Lloyd Coe of Des Moines, executive director of the Iowa Hospital association, and Cletus Turnback, the association's president and administrator of Myrtue Memorial hospital at Harlan.

It is understood that this is the first time that an award of this particular nature has ever been made by the state association, the tornado here being the first natural disaster of such scope that an Iowa hospital has been required to cope with.

Another feature of the after-dinner program will be the showing of Iowa Development Commission film that is being brought for the occasion by Bill McLaughlin of the commission's staff.

Mr. McLaughlin, a former Belmondite, has worked closely with the Chamber throughout the period since the tornado in helping draft redevelopment plans for downtown.

Below '65, but good year—

Creamery grosses ½ million-plus

Although the number of members of the Belmond Co-op Creamery still actively engaged in dairying has dwindled appreciably in the past few years, patrons and friends of the creamery learned last Saturday that gross income of the business nevertheless again came to more than a half million dollars in 1966.

Manager Curt Rise, giving his annual report at the yearly meeting of the co-op's members last Saturday at the BHS student center, told his audience that the gross income from dairy products reached $517,475. This was almost $75,000 less than the 1965 figure — but the $592,267 in '65 was the highest in the creamery's 60-year history.

Total butterfat purchased, at 415,947 pounds, reflected the drop in dairying that the creamery's area showed in a year's time. In 1965, butterfat purchases came to 570,221 pounds. There was a corresponding decrease in whole milk sales, this being the form in which patrons' produce is most extensively marketed today. Whole milk sales in '65 had come to $518,750, whereas last year, whole milk sales reached only $452,200.

The policy of selling whole milk rather than manufacturing butter in quantity resulted in another drop in the amount of butter turned out. This total was only 20,006 pounds last year, compared to 33,402 the year before, 40,012 in 1964 and 52,829 in 1963.

Cash paid out to patrons for the yields from their herds in terms of butterfat, dairy milk and cream was $480,060, down $69,278 from the corresponding outlay to patrons in 1965.

Due to the type of operation the creamery currently engages in, expenses were appreciably reduced in '66 from those of the previous year, the corresponding figures being $28,338 and $38,935.

In the election of directors held in conjunction with the annual meeting, all three members of the board whose terms were expiring were re-elected. They were Ray Wicks of Kanawha, Verl Rollene of Dows and Gilman Soma.

Hospital Notes

Ellis McCurry of Eagle Grove entered Feb. 7 for surgery.

Entering for medical treatment on Feb. 8 was Ben Dorenkamp of Alexander.

Surgery patients on Feb. 9 were Bradley Johnson and Pamela Sharp, and Henry B. Wendell of Meservey. Entering for medical treatment were Ed Assink of Kanawha, Anton Benson of Goodell, and Martha Rose Stockseth.

Entering for medical treatment on Feb. 11 were Clarence Lentz of Klemme and Mrs. Anna Christen- of Kanawha.

David Byer of Rowan entered Feb. 12 for medical care.

Hello, World

Mr. and Mrs. Harley Kreitlow of Kanawha are parents of an 8-lb. 4-oz. baby girl on Feb. 9. They have named her Patricia Lynette.

A baby girl, weighing 7 lbs. 4 oz., was born Feb. 10 to Mr. and Mrs. Ronald Christians of Kanawha. She has been named Kathleen Kay.

Mr. and Mrs. Ervin E. Johnson of Moorhead, Minn., announce the birth of a son, Michael Alan, on Feb. 7. Paternal grandparents are Mr. and Mrs. Ervin M. Johnson.

Final rites today for Walter Knoll

Funeral services for Walter R. Knoll, 77, are to be held at 2:00 p. m. this (Thursday) afternoon at the Kanawha Lutheran church. Rev. James Russell will officiate and Carter Funeral Home is in charge.

Burial will be in the cemetery at Kanawha. Pallbearers are Duane and Merle Jordanger, Verlyn Friedow, David Smith, Grover Hasty and Clarence Abbas.

Mr. Knoll died at Belmond Community hospital on Tuesday very shortly after he had been admitted following a heart attack. He had suffered from heart trouble for some time.

He was born on Nov. 5, 1889, at Grand Ridge, Ill., but had come to Hancock county with his parents when he was age 11. He was married on June 7, 1916, to Binnie Harson. They farmed near Kanawha until retiring and moving into town in 1949.

Mr. Knoll is survived by his widow and three children: Mrs. Porter (Theo) North of Mason City, Mrs. Donald (Gene) Severson of Sioux City and a son, Lynn, of Belmond. He also leaves 16 grandchildren and one great grandchild.

Two brothers and two sisters preceded him in death.

We 3 conducting "grand opening"

We 3 Market is holding its formal grand opening this weekend, and Manager Ed Gabrielson extends a "red carpet" invitation to all friends and customers to visit the all-new establishment.

Although the new store has been back in operation since Jan. 12, additional touches awaited completion in preparation for the "grand opening".

Special refreshment treats and a variety of shopping specials will highlight the event.

Council action awaits answer—

How many blocks to get arcades?

A question of how much of downtown Main street should be included in redevelopment plans caused a delay Monday night in signing a contract with Gjelten and Schellberg, Forest City architectural firm, for going ahead with detailed plans and specifications for the proposed arcading and intersection canopies.

Willis Schellberg presented a number of cost estimates, which he called "as accurate as possible at this stage of the planning." Because his firm has already made a heavy investment of time in the redevelopment plans, he is anxious to have a contract signed so the architects can know where they stand.

A willingness to oblige Mr. Schellberg was expressed by the council; but the members simply could not agree on the feasible scope of the project. It was finally decided that the council would ask the New Belmond Action committee to investigate this matter and advise the council as to the number of canopies to plan on and the number of blocks on which the arcades would be constructed.

When this information is provided, the council will be in a position to enter into contract on the planning and the spread of cost assessments can be determined.

One complication that entered the picture Monday night was the fact that the city is in a poor position to help with financing the project; and if the propertyowners should have to be assessed not only for arcade cost but for intersection canopy cost on a pro rated front-footage basis, the private expense in some cases would run much higher than anticipated.

Mr. Schellberg submitted a cost estimate for arcading two business blocks and erecting three canopies. The figure was $122,784, including an architectural fee of $5,634.

He estimated the expense of the arcades at $787 for a business lot with a 24-foot front. Each canopy would cost an estimated $18,500 and incidental work at the intersections for walks, curbs, storm sewer relocation and a seat for shoppers would approximate $8,000.

Total cost for a block of arcading would come to an estimated $45,300 at the figure of $787 for a 24-foot front.

Mr. Schellberg pointed out that it would be absolutely essential to predetermine the number of blocks of arcade and the number of canopies before his firm could spread assessments. Until this is done, the city would not be able to pass a resolution of necessity to lay the necessary legal groundwork for the project.

FORMER EDITOR HERE

Mr. and Mrs. Lawrence (Larry) Miller of Topeka, Kans., called on friends in Belmond Friday. Mr. Miller was owner and editor of the Belmond Independent in the '30s.

VISIT PARENTAL HOME

Mr. and Mrs. Charles Johnson and Eric of Des Moines were weekend visitors in the A. W. Johnson home.

School board boosts salaries—

Faculty, administrative pay up by $46,000

Teachers' salaries will rise by $41.271 in Belmond Community School district for the 1966-67 school year and administrative salaries by $4,739 as a result of pay increases approved last week by the board of education. This will mean a total boost of $46,010 in instructional and administrative expense. The teachers' salary increase represents a 8.9 per cent shift upward and the administrators' a jump of 13 per cent.

Ed Gabrielson, president of the school board, says the raises in base pay for holders of Bachelor of Arts degrees, B. A. plus 15 hours of graduate study, and holders of M. A. degrees met the recommendations submitted by a teachers' salary committee chosen by the faculty members. The increase given teachers with 90 hours of college work but no degree was somewhat less than recommended, as were the yearly increments to be given for years of teaching.

The raises given here correspond with pay increases that not only schools throughout Iowa have been granting for the coming year, but follow a trend that is nationwide in scope, Mr. Gabrielson notes.

"There is a decided shortage of teachers, and any school system wishing to retain a competent faculty and keep resignations to a minimum must compete on salaries to do so," the board president said. He added, "Teachers have for a long time been trying to get their salaries on a par with those paid in other fields for similar educational training and are only now beginning to achieve that goal."

He offered the following comparisons with other north Iowa school systems, where the Belmond base of $5,700 for a B. A. degree and $6,270 for an M. A. are concerned:

St. Ansgar $6,000 and $6,600; Sac City $5,750 and $6,350; Osage and Klemme, same as Belmond's; Charles City $5,700 and $6,200; Mason City $5,700 and $6,400; Charles City $5,700 and $6,200; Garner and Forest City, each $5,600 and $6,160; Webster City $5,600 and $6,272.

For teachers with at least 90 hours of college work but no degree, pay here next year will start at $4,560 (up $400 from this year) and in eight annual steps go to a maximum of $5,643 (up $495). For holders of B. A. degrees, the initial base of $5,700 (up $500) will increase in 12 years to a maximum of $7,638 (up $670).

Teachers with at least 15 hours of graduate study in addition to their B. A. degrees will start at $5,985 (up $681) and in 14 annual steps can rise to a maximum of $8,265 (up $881). Holders of Master's degrees will start at $6,270 (up $758) and in 15 annual steps can achieve a maximum of $9,348 (up $1,028).

Of course, only new teachers just out of college — or just starting teaching careers — will draw the minimum salaries. Experienced teachers will draw the base for their classification plus the number of increments called for by their years of active teaching.

Ernest Doeringsfeld's salary as high school principal was raised by $1,290, to $11,434; those of Albert Olson, junior high principal, and Jerald Torgerson, guidance counselor, by $1,153 — to $9,997; and that of Owen Bateson, elementary principal, by $1,143 — to $9,758.

One change occurring in the local school salary structure was the dropping of a $150 annual "bonus" that was being paid to men teachers who were heads of families and whose wives were not employed. Fifteen men were in this category. This allowance conflicted with the Fair Labor Standards Act, which prohibits differing pay to men and women in similar employment.

In connection with the announcement regarding the changed pay schedule, Mr. Gabrielson commented that 16 members of the Belmond District faculty are presently in the 90-hours classification, 32 possess Bachelor degrees, five have credit for 15 or more hours of graduate study, and five have Master's degrees.

MEETING POSTPONED

Due to the blizzard, annual Hospital Auxiliary meeting was postponed till next Wednesday.

"Missing" shoes set back opening

Lowell Followwill, whose new shoe store is the first entirely new Belmond business to be born of the tornado, is anxiously awaiting arrival of some long-ordered stock so he can hold his grand opening.

He had hoped to hold the event by this time, but quite a quanity of shoes he ordered have gotten lost in transit and until they show up he is having to delay the formal opening of his business. He hopes the opening can be held early next month.

Since he left Belmond in 1953, after being associated with his father, the late Matt Followwill, in operation of Followwill Implement company, Lowell and his family have lived in the Quad Cities.

His wife and two children are still living in East Moline, Ill., for the time being. After leaving Belmond, Lowell was employed for 12 years by the Hiland Potato Chip company and the past couple of years had worked at the Rock Island arsenal.

31 local Jr. high musicians given superior ratings

Thirty-one Belmond grade and junior high instrumental soloists performed in the 11th Annual Grade School Music Festival in Mason City last Saturday. Eighteen received the top rating of "superior", nine the rating of "excellent" and four were given "good" ratings.

Those getting top ratings were: Susan Havens and Becky Stoffer, flute; Sonja Nelson, oboe; Kathy Ainger, Lou Ann Boelman, Elizabeth Cox, Faye Gabrielson, Michele Roberts and Patty Bunnell, clarinet.

Diane Carolus, bass clarinet; Douglas Rokke, alto saxophone; David Swaroff, Deborah Cook and Julie Packard, cornet; Mark Nelson, trombone; David Hickman, tuba; Susan Pals and Beverly Suntken, snare drum.

Receiving "excellent" ratings were: Faye Bierman and Jane Hinman, flute; Jeanne Christie, Debra Bloemke, Marilyn Hill, Marilyn Triggs and Linda Kennedy, clarinet; Phillip Johnson, cornet; Naomi Trager, trombone.

"Good" ratings went to: Nancy Sharp, flute; Michael Jones, trombone; David Snyder, baritone; and Kevin Olson, tuba.

The Belmond musicians were among 2,400 from north central Iowa who participated in this contest.

50 have given, so far—

Tornado fund goes up over $700

Although the total in the local fund for victims of the St. Louis county tornado of last month had by this week risen to the relatively respectable total of $707, the number of donors to date was rather disappointing.

Contributions had come in from 51 individuals and organization, as of Wednesday afternoon.

Largest gift to date was in the amount of $250 from the Congregational church (United Church of Christ). It was earmarked for a church of that denomination, if such was struck by the tornado. Otherwise, it will go into the general disaster relief fund.

Belmond Lions club delivered a check for $75 as the next-largest donation. One anonymous contribution of $10 and six in the amount of $5 each had been received, plus the following (in addition to those earlier reported):

$25 — R. B. Thompson; $10 — Louise Johnson, Mrs. Cecile Coburn, Mrs. Reka Goeman, Roger Johnson.

$5 — Cecil Killius, Mr. and Mrs. Joe Duggan, Mr. and Mrs. Harold Shobe, Mr. and Mrs. Robert Churchouse, Janson's Barbershop, Dr. Leslie Classick, Rev. M. L. Jones, Gunnar Ahlstrom.

Also, S. M. Helgeland, Junior and Gladys Saunders, Mr. and Mrs. Herbert Hill, Dale Bemrich, William Dickinson, A. W. Loats, Mrs. E. J. Elliott, Rev. James E. Rozendaal, Ethen Brunes, H. H. Larsen, George Hinman.

$3 — Thelma and Agnes Rikansrud, Mrs. Bertha Benson, Lucy Klemme.

It would be advisable to get the first check off to the St. Louis County Disaster Relief Fund within the next week's time, so persons planning to give are urged to do so at this time.

Contributions may be left either at The Independent office or the First State bank.

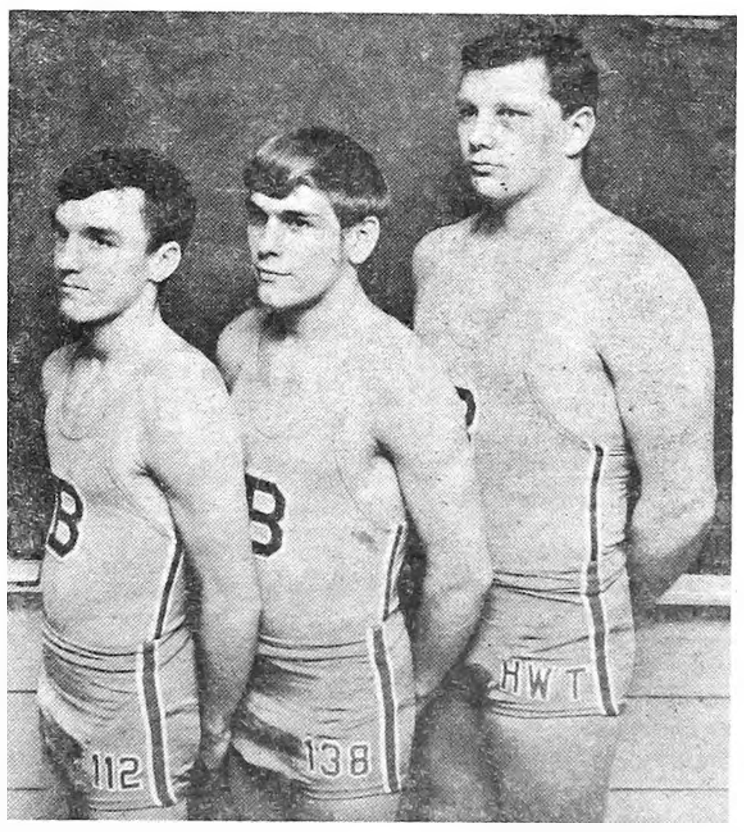

THESE THREE BRONCOS will be representing BHS in district wrestling competition this weekend at the Ice Arena in Urbandale. Sectional championships were won last Friday at Clarion by Robb Dorr, at 112 pounds, and Heavyweight Les Steenblock. After an early defeat by the ultimate 138-lb. champion, Dave Riedel wrestled his way back to second place and an opportunity to advance. Complete details on the sectional tournament will be found on the sports page.

Scholastic honor to Nicki Killius

AMES (Special) — Nicki Killius, daughter of Mr. and Mrs. Cecil Killius of Belmond, on Wednesday of last week was one of 136 undergraduate students at Iowa State university initiated as members of Phi Kappa Phi, scholastic honorary society.

Besides the undergraduates, 74 graduate students and three faculty members were similarly recognized. Phi Kappa Phi compares with Phi Beta Kappa, the scholastic honorary society in liberal arts colleges and universities.

Miss Killius is an ISU senior and will graduate at the end of the current term.

FINANCIAL REPORT OF THE TOWN OF GOODELL, IOWA
January 1, 1966 Through December 31, 1966

MUNICIPAL RECEIPTS

	TAX REVENUE FROM COUNTY	OTHER RECEIPTS	STATE-FEDERAL RECEIPTS	TOTAL
General	$ 904.82	$ 316.00		$1220.82
Street	877.86			877.86
Public Safety	548.73	127.17		675.90
Sanitation	1864.98			1864.98
Municipal Enterprises (Except Utilities)	109.56			109.56
Road Use Tax			2429.85	2429.85
Liquor Profits			338.81	338.81
TOTAL RECEIPTS	$4305.95	$ 443.17	$2768.66	$7517.78

MUNICIPAL DISBURSEMENTS

	SALARIES AND WAGES	CAPITAL OUTLAY	OTHER	TOTAL
General	$ 428.00		$1170.52	$1598.52
Street			838.01	838.01
Public Safety	360.00		398.98	758.98
Municipal Enterprises (Except Utilities)			69.39	69.39
Recreation			150.00	150.00
Road Use Tax	360.00		3141.28	3501.28
Liquor Profits			338.81	338.81
TOTAL DISBURSEMENTS	$1148.00		$6106.99	$7254.99

RECONCILIATION OF MUNICIPAL FUND TRANSACTIONS
January 1 1966 Through December 31, 1966

(Does Not Include Utilities)

Warrant Issuing Officer's Book Balance, January 1, 1966	$5,296.76
Plus: Receipts for year ending December 31, 1966	7,517.78
Total to account for	12,814.54
Less: Disbursements for year ending December 31, 1966	7,254.99
Depository Cash Balance, December 31, 1966	$5,559.55

REPORT OF MUNICIPAL INDEBTEDNESS
January 1, 1966 Through December 31, 1966

(Utilities Excluded)

Indebtedness at Jan. 1, 1966	None
Indebtedness At Dec. 31, 1966	None

MAXIMUM AMOUNT OF GENERAL OBLIGATION DEBT WHICH MUNICIPALITY COULD LEGALLY HAVE IN FORCE IN 1966

Actual Value of Property ascertained by County Tax Lists at January 1, 1966	$218.439.00
Mamimum Percent allowed by Lew (Section 407.2)	5%
Total Maximum General Obligation Bonds, Stamped Warrants and other General Debt which could be in force during year	$ 10,921.95

REPORT OF UTILITIES INDEBTEDNESS JANUARY 1, 1966 THROUGH DECEMBER 31, 1966

	Indebtedness At Jan. 1, 1966	Indebtedness At Dec. 31, 1966
Waterworks Utility:		
Other	21.86	None
Total	21.86	None

UTILITIES FINANCIAL REPORT OF THE TOWN OF GOODELL, IOWA JANUARY 1, 1966 THROUGH DECEMBER 31, 1966

	Waterworks
Receipts:	
Sales	$2,010.69
Non-operating Revenue:	
Property Taxes	1,106.03
Sales Tax Collected	38.34
Other	25.00
Total Receipts	$3,180.06
Disbursements:	
Plant Operation	$ 678.93
Plant Maintenance	1,347.65
Accounting and Collection	16.54
Administration	149.54
Capital Outlay	192.40
Miscellaneous	48.00
Sales Tax to State	38.34
Total Disbursements	$2,471.40

UTILITIES FUND TRANSACTIONS JANUARY 1, 1966 THROUGH DECEMBER 31, 1966

	Waterworks
Warrant Issuing Officer's Book Balance, January 1, 1966	$1,746.50
Plus: Receipts for year ending December 31, 1966	3,180.06
Total to account for	4,926.56
Less: Expenditures for year ending December 31, 1966	2,471.40
Warrant Issuing Officer's Book Balance, December 31, 1966	2,455.16
Depository Cash Balance, December 31, 1966	$2,455.16

This space available FREE of charge to any organization wishing to advertise their moneymaking events.

Courtesy of
Jim's Paint and Wallpaper Store
Headquarters for Dutch Boy Paints

—Just Listed—

3 bedroom home on River Avenue close in, in Belmond. Has 2 bedrooms down and 1 up with full basement. Brick Exterior. Has some storm damage. Buy as is for $6,500

FLANAGAN AGENCY
REAL ESTATE—INSURANCE
444-2391 444-2414
BELMOND, IOWA

Friendly — Helpful Efficient Auto Service

No-Charge Extras . . . All Yours with a Smile

Radiator fill? Of course. And before you leave here, your car windows are immaculate, your tires are checked. We cheerfully provide no-cost extras, along with the tops in auto service.

Lloyd's STANDARD **Service**

PHONE 5597

SILVER ANNIVERSARY of their marriage will be observed this Sunday by Mr. and Mrs. Herman Meints of Klemme when an open house is held in their honor at the community room of the Klemme Co-op Elevator. Their children will be hosts for the occasion and invite friends and relatives of their parents to greet them during the afternoon, from 2:00 to 5:00 o'clock. Herman Meints and Lenora Larson were married at the Reformed church parsonage at Klemme on Feb. 20, 1942. They have three children and two grandchildren. Their children are: Harlan of Marysville, Mo., Richard of Cedar Falls and Terry, at home.

Mrs. Russell Porter elected to head Culture Study club

Culture Study club met Wednesday evening of last week at the Olde Belmond Inn with Mrs. Rex. Hawley as hostess. The lesson "Parliamentary Procedure" was presented by eight members of the Future Farmers of America with Ben Buskahl, student teacher from Iowa State university, as director.

Club officers for 1967-69 were elected. Mrs. Russell Porter will be president; Mrs. R. G. Packard, treasurer and corresponding secretary; and Mrs. Alvin Charlson was elected recording secretary to fill the remainder of the term for Mrs. Frank Black, who resigned.

Local relatives attended Johnson-Nees wedding

Mr. and Mrs. Milo Berhow and Mrs. Lillie Johnson, accompanied by Mrs. Jerry Hall of Sheffield and Mrs. Donald Sheriff and Linda of Thornton, accompanied Mrs. John Christenson to Des Moines Saturday to attend the wedding of Rosemary Johnson and Charles Nees at Calvary Assembly of God church.

The bride is the daughter of Mr. and Mrs. Luther Johnson of Des Moines and the granddaughter of Mrs. Lillie Johnson.

Housewarming held Saturday for the Melvin Buseman family

A housewarming was held Saturday evening at the Melvin Busemans' new home. Hosts and hostesses were Mr. and Mrs. George Stille of Goodell, Mr. and Mrs. Doyce Goodrich of Kanawha and Mr. and Mrs. Robert Berneman and Bradley.

The time was spent playing "500" and lunch was served. A painting by Winnie Smith of Goodell was presented to the honorees.

Guests were Mr. and Mrs. Virgil Nolte, Mr. and Mrs. Ed Crotty and Maurice, Mr. and Mrs. Avron Kreitlow, Mr. and Mrs. Edgar Mayhew, Mr. and Mrs. Clarence Meyer, Mr. and Mrs. Omar Kelley and Tim, Steve Dorenkamp and Mrs. Jess Anderson.

● Belmond Locals

Mr. and Mrs. J. R. Wright spent the weekend in Grant helping their daughter and husband, Mr. and Mrs. Jerry Barrett, move from Spencer to Grant.

Mr. and Mrs. Claude Veeder spent Sunday in Garner. They were dinner guests in the home of Mrs. W. D. Niederfrank and supper guests in the Garland Brinkman home. The occasions were in honor of the 32nd wedding anniversary of the Veeders.

Proceedings of the Goodell Town Council

This notice contains information concerning the business of Goodell town government. It appears in the public interest, for the public good.

Record of Proceedings of
Town Council, Goodell, Iowa
February 6, 1967

Regular meeting of Town Council called to order by Mayor Robbins. All members of Council present except Shelton. Minutes of last meeting read and approved.

The following bills were presented and allowed:

Roy C. Boller, salary	$110.00
State Hygienic Lab. water tests	8 00
Merlin Hanson, snow removal	37.50
Belmond Publ. Co., proceedings	13.53
Iowa Elec. Lt. & P. Co., service	116.89
Central Telephone Co., firemens phones	10.00

Adjournment.

William P. Butts,
Town Clerk

Receipts for January, 1967

Street fund	144.37
Utility water	82.16

AN AUGUST CEREMONY is planned by Nicki Gayle Killius, whose engagement is announced by her parents, Mr. and Mrs. Cecil Killius. She will marry Dick Deane Kamm, son of Mr. and Mrs. A. H. (Dick) Kamm. The bride-elect is a senior at Iowa State university, Ames. Her fiance attends North Iowa Area Community college at Mason City.

COMING EVENTS

THURSDAY, FEB. 16—
Past Noble Grand circle will meet with Mrs. Bernard Miller at 2:00 p. m.

MONDAY, FEB. 20—
Home Builders club will meet at Lynn's Lounge in the evening, with Mrs. Claude Veeder as hostess. Each bring $1.00 Valentine exchange gift.

TUESDAY, FEB. 21—
American Legion Auxiliary will meet at the library basement at 7:30 p. m. Serving committee: Marie Zook, Lillie Johnson, Nettie Jenkins.

Century club will meet at the home of Mary Jane Cox. Lesson leader will be Sally Lanphere.

WEDNESDAY, FEB. 22—
Culture Study club will meet at the Olde Belmond Inn with Mrs. Frank Black as hostess. Mrs. Lloyd Cunningham will be lesson leader.

PLEASANT PIONEERS

Regular monthly meeting of the Pleasant Pioneers 4-H club was held the evening of Wednesday, Feb. 8.

With 4-H Fun Night approaching the club elected Wayne Smith as its king candidate. Voting delegates are Lois and Eugene Pals, with Vickie Boelman and Doug Mennenga altrnates.

On the Fun Night skit committee are Wayne Smith, Lois Pals, Nancy Barkema and Danny Ketchum.

Mary Suntken is chairman of the committee set up to serve lunch at the Smith and Son sale.

Eugene Pals gave a talk on parliamentary procedure. Mary Suntken showed slides of her 4-H trip to Chicago.

Refreshments were served by Kenny and Tom Bock.

Vickie Boelman
Reporter

● Belmond Locals

Mr. and Mrs. Carl Knapp of Ringsted, Mr. and Mrs. Clair Enge of Cylinder and Mrs. Aletta Enge of Fairmont, Minn., and Mr. and Mrs. Glenn Russell of Kanawha visited in the Elmer Johnson home Sunday evening.

Model? Make? Trade-In?
CONFUSED ABOUT TYPEWRITERS?
Warranty? Service?
...for an expert's advice see your typewriter dealer!

Would you buy a boat from a baker—or a diamond from a dentist? Not likely. Don't "second-guess" on typewriters either. They're complex mechanical machines, with a variety of models and features designed to meet specific needs.

Typewriters are our business—that's why we say see us for the right choice at the right price. We have the training, experience and facilities to assure you of complete satisfaction. Stop in anytime—we'll be happy to answer any questions you may have.

Olympia

write best of all — because they're built best of all!

BELMOND INDEPENDENT

PUBLIC FORUM

Letters to the Independent are welcomed. Please try to limit to 100 words or less.

To the striving, cooperative community of Belmond:

I want to give thanks to the people who worked together so diligently in rebuilding our town and spirits, under the odds, after the October 14th disaster. I also wish to thank the outside help that came to us in a time of dire need helped us unrentlessly so that we could keep up our morale and rebuild the town that so many of us had chosen as OUR TOWN, U.S.A.

On the dawn of a successful survival and rehabilitation a dark cloud has covered the sun, even though we were blessed with favorable weather for the months following our tornado disaster. This comes, not in the form of bad weather, but in the form of inadequate and poor judgment on the part of the people we elected to represent us at present and in the future.

The business people of Belmond on Highway 69 were on trial on February 2, 1967. I walked into Court (Luick Memorial Auditorium) to be heard. At least 25 other business people on highway 69 were also on trial. The Jury had made up its mind but the formality proceeded in order to make the hanging legal. After all, everyone is entitled to his day in court. I hereby respect the fact that we were considered important enough to have our honorable Senator and Representative present at this formality, although they presented no constructive reasoning as to why the proposed project of widening 69 should be in effect. Consequently I feel they were here for one or both of the following reasons:

1. Personal gain in their climb up the political ladder.
2. To lend support to an inadequate local government who has shown not only poor judgment, but has gone against the vast majority of the people who elected them, and I fail to see why their presence should relieve any guilt they may have resting on their conscience.

It is commonly understood that a by-products company (collector of dead animals) is going to build a plant in north Belmond. The stench is inevitable. But just remember fellow business people of Highway 69, some good comes from everything. Maybe the aroma from this plant will tend when there is a north wind to counteract or sweeten the existing foul odors that drift down our way from the general direction of City Hall.

I thought we — the people of Belmond — would never see such tyranny, but we were sold down the river. Just hope the river doesn't back up and let the filth flow into the front doors of the rest of the people of Belmond.

So to all the business people of Belmond on Highway 69, I say "I'll see you at the Hanging."

JOHN O. CHAPMAN

CHURCHES

CALVARY BAPTIST CHURCH
Louis H. Miller, Pastor

Sunday:
9:30 a. m. — Sunday school.
10:30 a. m. — Morning worship.
6:45 p. m. — Young People's meeting.
7:30 p. m. — Evening worship
Thursday:
8:00 p. m. — Mid-week service.

ST. FRANCIS CHURCH
Rev. R. A. Ormsby, Pastor

Early Mass at 8:00 a. m. on the first, third and fifth Sundays of the month.

Late Mass at 10:00 a. m. on the second and fourth Sundays of the month.

Confession Saturday at 4:00 to 5:00 and 7:00 to 8:00 p. m.

BELMOND BIBLE CHURCH
Robert Allen, Pastor

Thursday:
7:30 p. m. — Prayer service.
8:30 p. m. — Choir rehearsal.
Sunday:
9:30 a. m. — Sunday school.
10:30 a. m. — Worship service.
6:30 p. m. — Training hour.
7:30 p. m. — Evening service.

ST. JOHN LUTHERAN CHURCH ALC
Leo H. Andersen, Pastor
Mrs. Warren Thompson, S. S. Supt.

Thursday:
7:30 p. m. — Luther League. Parents Night.
Saturday:
9:30 a. m. — Confirmation class.
Sunday:
9:30 a. m. — Sunday school, youth class, Bible class.
10:30 a. m. — Worship service.
Wednesday:
7:30 p. m. — Lenten service.

CONGREGATIONAL CHURCH
(The United Church of Christ)
Rev. J. Samuel Shelby, Minister

Thursday:
7:00 p. m. — Choir rehearsal.
8:15 p. m. — Lenten evening worship, with first of series of sermons by the minister on the Crises of Life: "Infancy and Childhood"; followed by "talk-back" and coffee in Youth Center.
Friday:
3:30 p. m. — Junior choir.
Saturday:
9:30 a. m. — Confirmation class.
Sunday:
9:45 a. m. — Church school.
11:00 a. m. — Morning worship, second Sunday in Lent; sermon by the minister: "Jesus and the Stranger."
5:00 p. m. — Pilgrim Fellowship supper and program.

Everyone is welcome at our services.

The minister is available for personal counseling by appointment.

ST. OLAF AND TRINITY LUTHERAN CHURCHES
Rev. O. Laaveg, Pastor

TRINITY

Thursday:
2:00 p. m. ALCW general meeting.
6:45 p. m. — Junior choir.
7:30 p. m. — Senior choir.
Friday:
6:30 p. m. — Junior League skating party.
Saturday:
9:30 a. m. — Junior confirmands.
10:30 a. m. — Senior confirmands.
Sunday:
9:45 a. m. — Sunday school and Bible classes.
11:00 a. m. — Worship service.
Wednesday:
7:30 p. m. — Lenten service.

ST. OLAF

Thursday:
7:30 p. m. — Lenten service.
8:30 p. m. — Choir.
Friday:
6:30 p. m. — Junior League skating party
Saturday:
9:30 a. m. — Junior confirmands (Trinity).
10:30 a. m. — Senior confirmands (Trinity).
Sunday:
9:30 a. m. — Worship service
10:45 a. m. — Sunday school and Bible classes.

BETHANY REFORMED CHURCH
James E. Rozendaal, Pastor
Leroy Goeman S. S. Supt.

Our Sunday services are broadcast locally, 880 kc. on your dial

Sunday:
9:30 a. m. — Morning worship. Sermon title "The Least of Two Evils". Matt. 21:28-30
10:40 a. m. — Church school.
6:45 p. m. — Youth Fellowship.
7:30 p. m. — Evening praise.

Guest Lenten pastor will be Rev. Delmar Thiesse of Sheffield.

"The Christian does not fear the consequences of doing the right thing — but the consequences of not doing it" Wm. Barclay

METHODIST CHURCH
Maurice Jones, Pastor

Thursday:
7:00 p. m. — Chancel choir.
Sunday:
9:15 a. m. — Sunday school.
10:30 a. m. — Morning worship.
5:30 p. m. — Methodist Youth Fellowship.
7:00 p. m. — Bible Study.
Wednesday:
9:00 a. m. — Women's Lenten Prayer service at Belmond Bible church.
3:30 p. m. — Junior choir practice.

IMMANUEL REFORMED CHURCH
Rev. R. Vander Schaaf, Pastor
Lambert Pals, S. S. Supt.

Sunday:
9:30 a. m. — Morning worship. Sunday school following morning worship.
7:30 p. m. — Evening worship

CAR BON PAPER

Typewriter carbon in six grades • Variety of colors • Ten-sheet packs • Plastic-back carbon • Non-curl, non-smudge • Pencil carbon • Special billing carbon • Carbon rolls • Snap-out carbon sets

BELMOND INDEPENDENT

YOU'LL CONGRATULATE YOURSELF!

When you see how fast you get results, you'll congratulate yourself on your wisdom in using a Want Ad to sell or buy.

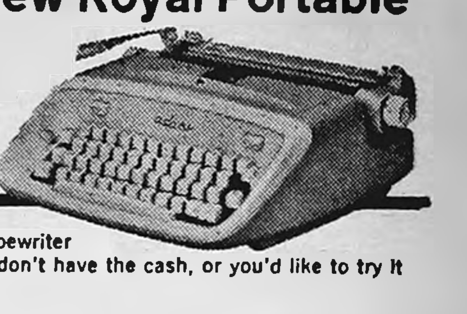

STUDENTS! HOMEWORKERS!
Need a typewriter?

Rent a New Royal Portable —only $2.50 a week!

You need a good typewriter right now, but you don't have the cash, or you'd like to try it out first. Right?

Right!

The solution: Rent a brand-new Royal portable from us, at a low monthly rate, for as long as you like. It's as simple as that.

Select just the model you want from the full line of famous ROYAL portable typewriters, on display now.

UP TO $30 IN RENTAL MAY BE APPLIED ON PURCHASE

BELMOND INDEPENDENT

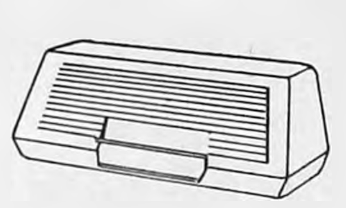

YOUR OWN PERSONAL POCKET STAMP

PERMA-STAMP — the pocket stamp that goes wherever you go — neat and clean — ready for instant use WITHOUT AN INK PAD!

Your light-weight PERMA-STAMP Pocket Stamp is perfect as a personal signature stamp . . . a time-saving check endorsement stamp . . . or a name and address stamp for imprinting envelopes, identifying books and other personal or household items.

Every impression is crisp and clean — as if it came off a printing press. Smallest details and finest lines are reproduced with consistent clarity and cleanliness.

Snap top lid protects your stamp until you're ready to use it. Attractive jade-green plastic case keeps stamp safe from dust, lint and dirt. Available in your choice of ink colors: violet, red, black, green and blue.

Best of all, a PERMA STAMP Pocket Stamp costs little more than an old-fashioned rubber stamp.

BELMOND INDEPENDENT

PERMA-STAMP and PORELON are registered trademarks of S. C. Johnson & Son, Inc., Racine, Wisconsin, U S A.

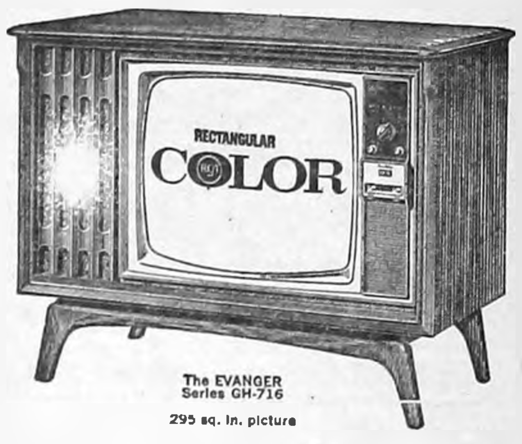

BIG VALUE IN COLOR TV!

NORDIC-STYLED LOWBOY

The EVANGER
Series GH-716
295 sq. in. picture

RCA VICTOR New Vista®
COLOR TV

- Powerful 25,000-volt Color chassis
- Rectangular RCA HI-LITE Color Tube
- Super-powerful New Vista VHF, Solid State UHF tuners
- New RCA solid integrated circuit performs key FM sound functions
- Dependable RCA solid copper circuits

FOR COLOR SO REAL YOU'LL THINK YOU ARE THERE
MOST PROGRAMS ARE NOW IN COLOR. WHY NOT ENJOY THEM WITH AN RCA COLOR TV?

BLACK AND WHITE—PORTABLE & CONSOLE SETS ALSO AVAILABLE

Lloyd's Hardware & Appliances

PHONE 2309 OUR OWN HARDWARE BELMOND

Dorr, Steenblock champs, Riedel 2nd—

Three Bronco wrestlers advance to district

SPORTS

Coach Don Jones was supremely pleased to see Robb Dorr at 112 pounds and Dave Riedel at 138 join Heavyweight Les Steenblock in earning the right last Friday at Clarion to advance to this weekend's district wrestling tournament at Urbandale. Steenblock's success had been confidently expected, but neither Dorr nor Riedel had been regarded as cinches to advance.

Big disappointment of the Clarion sectional from Belmond's viewpoint was the failure of Jim Dickson to make the grade at 127 pounds. Jim, who was top-seeded in his class, opened with a 10-4 decision over Tim Eklund of Eldora and then trimmed Dennis Murphy of Clarion, 3-1.

In the finals, Dickson carried Steve Stoltz of Hampton to overtime with a 4-4 draw, but then lost 2-1 in the extra periods. That forced him to meet Steve Claude of Algona in a wrestle-off for second place and the Algonan eliminated Jim with a 4-2 decision.

Algona advanced nine men to the district meet. Clarion failed to earn a single championship, but got six men through on runner-up placings. Alden advanced four men, Belmond three and Hampton two. Tim Dillon, grandson of the "Barney" Dillons, matched Stoltz's achievement by taking the 120-lb. championship.

On a team point basis, Algona won the Clarion meet with a 101 total, followed by Clarion with 88, Alden 62, Hampton 50, Belmond 45, Eldora 18, Ackley-Geneva 8 and Iowa Training School of Eldora 2. South Hamilton of Jewell failed to score.

Robb Dorr, in the estimate of Coaches Jones and Jerry Kintzi, turned in the best showing of his career, as did Riedel. Seeded second among the 112-pounders, Dorr edged Tom Laing of Algona 3-2 on riding time, beat out Dave Davis of Eldora 6-5, and then upset Mark Schilling of Clarion 5-3 in the finals. Schilling beat Davis 5-4 for the No. 2 spot.

Spectators were in general agreement that Riedel got a "bum rap" in his 4-1 loss Thursday night to Randy Riedinger of Algona after he has first disposed of Dean Barnard of Eldora 3-2 on riding time. Dave had his dander up when he returned to action in Friday's wrestle-offs when Riedinger after on to the championship.

He pinned a former nemisis who'd beaten him four times previously, Leland Pommrehn of Alden, in 2:30 and then bested Daryl Howell of Clarion — loser to Riedinger in the finals — 4-2.

Steenblock, who the local coaches are hopeful may go all the way to the state championship, had little trouble winning the heavyweight title. He pinned Joe Smuck of Alden in 1:52, got past Kent Brooks of Clarion on a 3-1 decision and then blanked Brad Farnham of Algona in the finals, 5-0.

Lance Campbell (145) made a fine showing before suffering a torn cartilege in his right knee in the semi-finals. He had beaten Monte Staples of South Hamilton 10-0 and then was leading Steve Showalter of Hampton 2-0 when the injury occured and he was forced to default.

Greg McClenahan (95) lost his opening match to John Nelson of Clarion, 7-0; John Knoll pinned his first foe, Douglas Thompson of South Hamilton, in 49 seconds but in turn was pinned by Gary Woodley of Clarion in 3.47; and John Greenwood (120) was eliminated in the first round by Larry Munger of Algona, 4-0.

Vance Jenison (133) was flattened by the ultimate champion in his class, Tim Ryan of Alden, in 1:25; Gene Pals (154) lost his first match to Larry Nelson of Alden 8-6; Wayne Smith (165) got by Randy Stock of Hampton 5-0 but then lost 4-1 to Dennis Miller of Algona; and Fred Whipple (180) was beaten 13-2 by Dave Heimstra of Clarion in the first round.

Champions, other than already mentioned, were: 95 — Dennis Peterson, Algona; 103 — Gene Vanderloop, Alden; 145 — Clint Young, Algona; 165 — Gary Nelson, Alden; 180 — Marlin Kalous, Alden.

At Urbandale tomorrow, Dorr will have as his first opponent Rick Andlehelm of Osceola; Riedel drew Tom Thomas of Johnston; and Steenblock will go against Don Woodson of Greenfield.

Belmond has only gotten one man to the state Class A wrestling tournament, Mickey Ketchum making it two years ago. If the three Broncos in the district continue their fine performances, Coach Jones has some hope that all might make it to the big meet this time.

BELMOND INDEPENDENT
BELMOND PUBLISHING COMPANY

PUBLISHERS: R. H. Gowdy, business-avertising manager; J. R. Gallagher, editor; Duane nderson, shop superintendent.

Published each Thursday at 215 E. Main St., Belmond Ia. 50421. Entered as second-class matter Nov. 1, 1919, at Belmond, Ia., post office under the Act of March 3, 1879.

Subscription Terms: One year in Wright and adjoining counties, $4.00; elsewhere, $5.00. Cash in advance; paper stops at expiration date shown on address label.

—MEMBER—
IOWA PRESS ASSOCIATION
NATIONAL NEWSPAPER ASS'N.

FC coach lodges protest against Bison overtime win over Indians

Buffalo Center's 60-57 overtime victory over Forest City on Tuesday night of last week has been protested by Coach Herb Konigsmark on grounds that the Indians' foe won on a field goal illegally allowed.

The Bison victory on their home court wrapped up a second consecutive North Iowa conference cage title for Buffalo Center, whereas a loss would have made the Bison record 10-3 and Forest City's 9-3 and left the Indians in the running for a share of the championship.

Forest City had a game with Northwood at home last Friday and a make-up game still to play with Osage, while Buffalo Center closed out its season Friday in a meeting with Osage.

Basis of Konigsmark's protest, which was lodged with the Iowa State High School Athletic association, was — who got Buffalo Center's first basket of the ball game?

Dennis Heiman drove for the hoop and was fouled by Tom Anderson. That much was agreed. But the game officials credited Heiman with a basket and allowed him one freethrow, which at the time put Buffalo Center ahead 3 to 2.

Konigsmark declares that, in fact, Heiman's shot instead of going through bounded off to the side and was tipped in by a teammate. Under the "correctable error" rule in the IHAA manual he asked the timer — a Buffalo Center faculty member — to blow the horn so the matter could be straightened out.

This request was refused. Had the game been stopped, and Konigsmark's contention verified, Heiman would have been allowed two freethrows but there would have been no basket. Consequently, the play could have yielded the Bison a maximum of two points instead of the three that went on the scorer's book.

Since the regulation playing time ended with the score tied 53-53, the one point involved would have been crucial. The Buffalo Center Tribune's account of the game passes over the incident by reporting simply that "At 5:58 (in the first quarter) Heiman was fouled in the act of shooting by Tim Anderson (the Forest City Summit says it was Tom Anderson) and Denny counted for the three-point play and the lead, 3-2. This call brought loud and vociferous rebuttal from visiting fans."

The ISHAA board of control has a reputation for rarely, if ever, ruling favorably on a protest of any variety but presumably will take the matter up at its next meeting.

Froshmore game holds interest Friday at Osage

Belmond High's basketeers will wind up their regular season Friday night at Osage. Barring the biggest kind of upset, they should have not too much trouble in handing the Green Devils their 11th North Iowa conference loss of the season, settling the Imps firmly into 7th place in the final loop standings.

Insofar as Osage partisans are concerned, more interest will center in the freshman-sophomore contest that the varsity affair. The Junior Imps a week ago Tuesday trimmed Northwood 43-40 to take an exclusive hold on first place in the NIC froshmore standings. This is the most successful team Osage has put on the basketball court since that school joined the conference in 1958.

In 1959-60, the Imp varsity seemed headed for a title tie with Belmond until being upset by an underdog Britt team in their next-to-last game of the campaign and wound up 11-3 compared to Belmond's 12-2 finish.

Last weekend, the Junior Imps held top spot in the froshmore standings with a 10-2 mark and had Forest City as well Belmond yet to meet on their home floor. Belmond's underclassmen handed the Osage crew its second defeat of the season, 36-28, when the teams met here Jan. 13.

NORTH IOWA CONFERENCE BASKETBALL STANDINGS

	W	L	pts.	o.p.
Buffalo Center	12	2	956	699
Forest City	9	4	925	776
Lake Mills	10	4	1011	864
Belmond	8	5	917	832
Northwood	7	7	804	843
Osage	3	9	686	833
Garner	4	10	928	1034
Britt	1	13	796	1143

GAME RESULTS LAST WEEK

(Tuesday)

Belmond 96, Britt 56
Buffalo Center 60, Forest City 57 (ovt.)
Lake Mills 85, Garner 83
Northwood 61, Osage 40
Meservey-Thornton 78, Dows 72
Meservey-Thornton 57, Dows 26 (girls)
Rockwell-Swaledale 77, Klemme 27
Sheffield-Chapin 87, Kanawha 47

(Friday)

Lake Mills 81, Belmond 71
Buffalo Center 72, Osage 57
Britt 65, Garner 62
Forest City 60, Northwood 38
CAL 82, Parkersburg 49

Belmond Locals

Mr. and Mrs. Wilmer Burk on Wednesday evening of last week returned from a western trip taken with Mr. and Mrs. Ed Kuhlers of Meservey. They spent three weeks at Phoenix, Ariz., and a week at La Habra, Calif., where they visited former Belmond friends, the George Petersons and Earl Rukas. They had the opportunity to greet several other old friends during the trip and do much enjoyable sightseeing.

Broncs' next-to-worst licking—

Bulldogs amass record 81 points

It was "the fatal flaw" of weak defense that once again spelled defeat for the Belmond High cagers last Friday night as they bowed to the Lake Mills Indians, 81-71. The loss dumped the Broncos into 4th place in the North Iowa conference standings as they gained the dubious distinction of permitting the next-to-highest score ever posted against a BHS cage team.

In 1954-55, it was Lake Mills that chalked up the largest point total ever amassed against a Belmond team, 89-71 (the Broncs beat that same Bulldog team twice that season, once in tournament play). The next year, Lake Mills posted an 81-62 win, matching last Friday's total.

At Lake Mills, it was very much a repeat of the story at Forest City a week earlier, when the Indians expanded a two-point lead in the third quarter into 15-point pad at about the same stage in the final stanza.

The Broncos had kept well in contention against the Bulldogs throughout the first half, though a last field goal before the buzzer by Roger Bang gave the host team a five-point advantage at the intermission, 44-39. But on returning to action, Lake Mills ran off 15 consecutive points to balloon the Broncos' deficit to 20 points, 59-39.

Belmond had little luck in turning the tide during the remainder of the third period and as the fourth period got underway the Bulldogs jumped into their biggest lead of the night — 24 points — at 73-49. One thing must be said for the Broncos. Even when their defensive lapses put them squarely behind the 8-ball, the don't give up easy.

In the next five minutes they came rampaging back and sliced 14 points off of the Bulldogs' lead. With the tally 75-67, they muffed a couple of chances to pare the deficit to six; then Coach Jim Borcherding ordered his boys into a stall.

It was a good one, eating up better than a minute and three-quarters of time before Gary Meyers fouled Stan Olson on an attempted steal. Olson made his first try but missed his second, and after the rebound Olson returned the courtesy by fouling Meyers. Gary made both attempts to make it 76-69.

Lake Mills returned to ball control, and the Broncs just didn't have enough time left to rectify the multiple defensive errors that had allowed the Bulldogs to get their runaway lead. There wasn't a basket made in the last four-plus minutes of the game as Belmond got its last four points and Lake Mills its final six on freethrows.

For the second game in a row, Coach Ted Besch started three juniors who figure to be the backbone of next season's Bronco quintet — Terry Nelson at center, Greg Fuller at forward and Paul Bamford at one guard spot. This shoved Meyers into the other forward position, and he seemed to have trouble operating with his customary efficiency in the forecourt.

Nelson led Belmond scoring with 20 points. Meyers had only four the first half but added a dozen in the second to wind up with 16. Tim Roberts and Bamford each added 12, Doug Thompsen six and Bob Rise five.

Roger Bang paced the Bulldogs with 23 points, 14 in the last half; and Tom Westendorf converted numerous close-in chances on rebounds and off of fast breaks to tally 18. Steve Pederson, who fouled out with half the last quarter to go, stuffed in 17. Stan Olson and Gary Holstad plucked 10 apiece, Bob Harang netted two and Maury Hope one.

The loss gave Belmond its worst NIC finish since 1962, when the Broncos had a 7-7 mark. It was also the first Lake Mills win over Belmond since that season.

Coach Chuck Stalker's froshmores had little trouble in winning the curtain-raiser. They padded a 27-16 halftime lead to finish with a 44-28 victory. Greg Steenblock, with the help of an 8-for-8 performance at the freethrow line, was high scorer with 16 points. Rick Hawley was close behind with 15.

HOTPOINT
BEST VALUE EVER
NOW YOU CAN HAND WASH YOUR DELICATES
AUTOMATICALLY!

HOTPOINT 16

HAS HAND WASH CONTROL
PORCELAIN PLUS!
ALL PORCELAIN FINISH OUTSIDE AND INSIDE PLUS ALL THE FEATURES WOMEN WANT MOST!
All Porcelain Finish gives every Hotpoint washer a tough, beautiful and lasting finish that won't rust, stain or scratch. Porcelain assures you of years of carefree beauty and use. Yours at no extra cost.

NYLON
CASHMERE
WOOL
DENIM

VARIABLE SPEED CONTROL AUTOMATIC WASHER
Hotpoint
CONVENIENT TERMS
AS LOW AS $2.50 PER WEEK
Two simple to use dials let you select exactly the speed and agitation you need to wash anything from cashmere to cottons. Dual lint filter. Automatic sand and sediment ejector. Triple rinse. Husky ½ H.P. motor and power-tuned transmission. Beautiful walnut grain control panel.
MODEL LW 795

KINSETH
PLUMBING AND HEATING
PHONE 7421

℞ Count on Redder's Rexall Drug . . . our business is helping

FIRST AIDS,
BEAUTY AIDS,
HEALTH AIDS,
JUST CALL US!

State University

Prescriptions Filled
Rely on Redder to fill doctor's prescriptions promptly.

Sickroom Supplies
Up-to-date stock of sickroom supplies helps invalids get through trying days in more comfort.

First Aid Supplies
We're ready with all you need for a well-stocked medicine chest. Quality first aid items.

Quality Vitamins
Make our Pharmacy your "health-quarters" for vitamins, pharmaceuticals and all your needs.

Beauty Department
Our beauty department has cosmetics and toiletries galore to highlight all your natural beauty.

Fair Prices Aid Your Budget!
REDDER REXALL DRUG
ERV REDDER Pharmacist Phone 2436
LOCATED IN KINSETH BUILDING

AlfaNure®
Brand ALFALFA

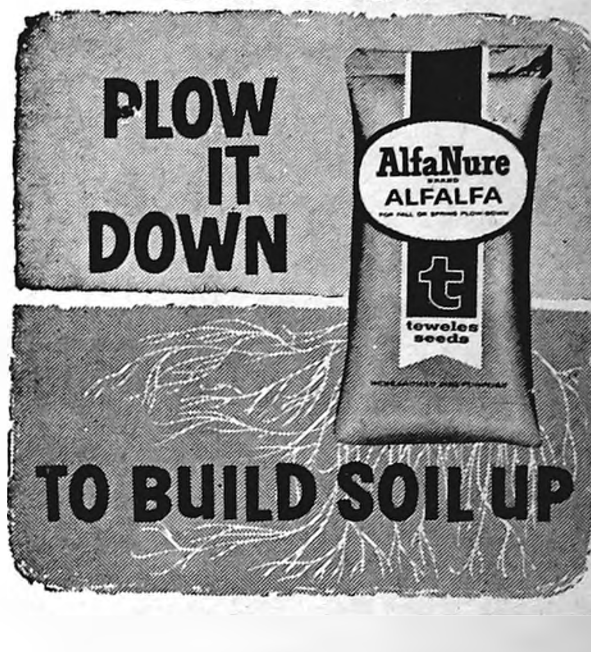

AlfaNure can add up to 225 pounds of nitrogen per acre to your soil — as much as you would get from 700 pounds of ammonium nitrate. AlfaNure improves soil tilth, drainage is better, water-holding capacity is increased, and you can plow earlier in the Spring.

AlfaNure is a combination of known types of alfalfa. Ask about plow-down AlfaNure today. It's available at . . .

FARMERS GRAIN COMPANY
PHONE 2498
teweles seeds

Bonus Offer!

Free Teflon Cookware
with every gallon of Enterprise Paint!
Yes, that's right. For a limited time only you get Teflon-coated cookware FREE with every gallon of Enterprise Paint. Whether you choose the Saute Fry Pan or the 1 or 2 quart Sauce Pans, you'll recognize the quality—it's "Vitality," the no-stick cookware by MIRRO!

Enterprise SINCE 1893
ONE COAT RUB-R-BASE
Interior Flat Latex
Really Covers in ONE COAT
758 WHITE

Guaranteed One Coat Latex Wall Paint
For the easiest painting ever—it's dripless, spreads on smooth and creamy. Guaranteed one coat coverage saves you time. Safe, washable lead-free formula is perfect for any room in your house.
$6.98 GAL.

NO DRIP, NO SPATTER
THOROUGHLY WASHABLE

COLOR ANTIQUING $4.95 GALLON

ZONOLITE INSULATION $1.39 Per Bag Until Feb. 25

SPAHN & ROSE LUMBER COMPANY
DICK KRAPFL, Mgr. PHONE 2250

BUILDING UP?...FIXING UP?

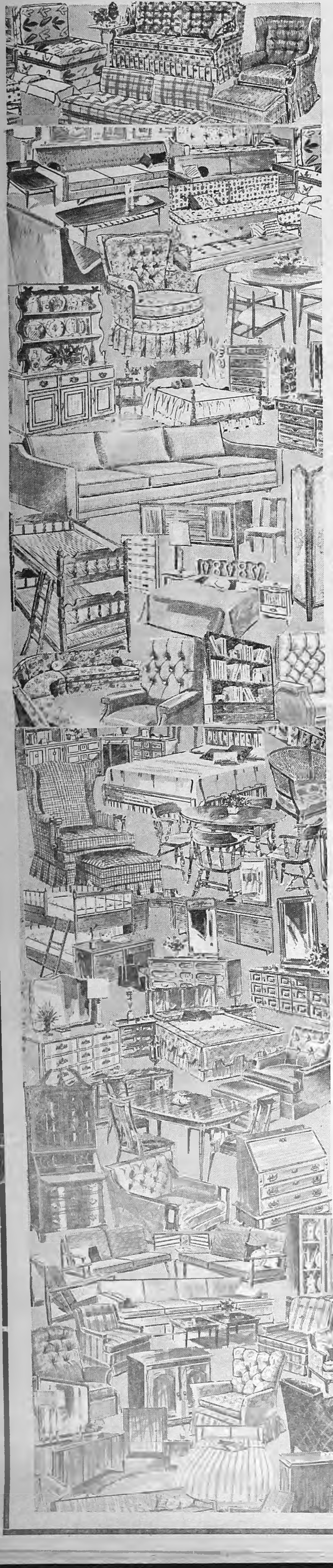

Dinette Sets

SPECIAL VALUE!

- 5 Pc. D. L.
TABLE SET
BRONZE & WALNUT
$89.50

- 5 Pc. Set
Walnut Grain Top
4 CHAIRS
$94.50

- 7 Pc. Set
WALNUT TOP
6 CHAIRS
$119.00

- 7 Pc. Heavy Duty
SET WITH TEAKWOOD TOP
$134.00

Studio Lounges

BY KING KOIL

- **Brown Tweed**
$90.00
- **Brown Naugahyde**
$94.00

Sleeper Sofas

- **Dark Brown**
NYLON
$175.00
- **Olive Green**
NYLON
$195.00
- **Early American**
BRASS COLOR
$249.00

EARLY AMERICAN ...at its BEST!

Crickett rockers, red, gold or prints	$54
Rocker-Love Seat	$159
Drop Leaf Tea Cart	$69.50
Cigarette Tables	$12.50
Magazine Racks	$12.50
Smokers	$10.95
Step Tables	$24.50
Buffet with Hutch Top	$143
WING BACK SOFA, Golden Tween	$229
PRINT FABRIC SOFA	$319
MAPLE GOSSIP BENCH	$49.50
SOLID ROCK MAPLE DROP LEAF DINING TABLE	$124.
ROUND MAPLE DINING TABLE and 4 Chairs	$159
3 PC. SOLID MAPLE BEDROOM SET	$294
LANE MAPLE CEDAR CHEST	$79.50

Bedroom Furniture

Easy Terms
We'll Help You Finance Your Purchase

3 PC. WALNUT FINISH SET, BOOKCASE BED	$174
3 PC. MAPLE FINISH Set	$179
3 PC. WALNUT FINISH SET, BOOKCASE BED	$194
3 PC. DANISH WALNUT STYLE, DOUBLE DRESSER AND MIRROR, CHEST, PANEL BED	$209
3 PC. MODERN STYLE, 9 DRAWER DRESSER	$219
NEW SPANISH STYLE SUITE, PECAN WOOD	$294
3 Pc. group, Large Dresser, chest on chest and unusual style bed, Pecan Veneer with fruitwood finish	$429
3 PC. GROUP MEDITERRANEAN STYLE, BEAUTIFUL HICKORY VENEER WITH FRUITWOOD FINISH	$379
3 PC. DOUBLE DRESSER, CHEST, BOOKCASE BED IN ALWAYS GOOD BROWN-TONE MAHOGANY	$249

Our store and warehouse is splitting at the seams with all new merchandise. Furniture, Floor Coverings, and Draperies. Check the colorful fabrics, the durable woods, and the quality construction.

If you don't see what you want, ask about a shopping trip to our furniture markets. It will pay you also, to ask about our new quantity purchase discount.

BEDDING

By Restonic & King Koil

SALE OF MATTRESSES

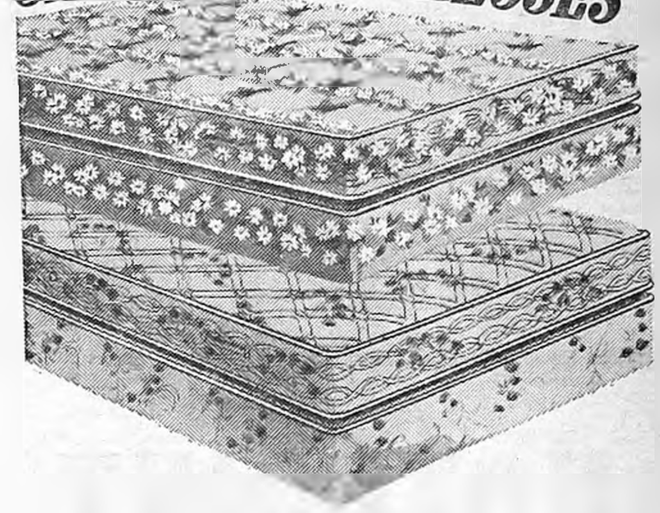

WE FEATURE ONLY GOOD HEAVY DUTY MATTRESSES BY MANUFACTURERS OF QUALITY BEDDING.

RESTONIC FIRM TYPE MATTRESS	$39.50
RESTONIC SMOOTHTOP QUILTED Mattress	$49.50
KING KOIL MASTER FIRM MATTRESS	$59.50
KING KOIL QUILTRESS MATTRESSES	$69.50
(Only as long as stock lasts)	
RESTONIC TRIPLE CUSHION ORTHOPEDIC-TYPE Mattresses, Top of Line	$79.50
KING KOIL SUPER Quiltress Mattress, only	$100

TWIN SIZE HOLLYWOOD BED SETS

COMPLETE WITH MATTRESS—FRAME—BOX SPRING AND HEADBOARD .... **$65—$75—$85**

SO WHAT ELSE IS NEW?

MR. AND MRS. CHAIRS—decorator colors and covers to match or correlate with any sofa . . . For instance! . . .

MR. & MRS. CHAIRS AND OTTOMAN IN Modern Print of Orange-Brown and Gold. Complete at **$170** Use with Brown-Beige-Gold-Burnt Orange or Green

MR. & MRS. CHAIRS AND OTTOMAN IN Modern Blues & Greens with a tint of Olive. complete at **$170** Matches best with sofa or Sleeper Sofa in Blue, Green or Olive.

MR. & MRS. CHAIRS AND OTTOMAN IN Solid Fabric in Olive Tweed or Gold Tweed. Complete at **$190** Use with Greens, Blues, Golds or Browns.

MR. & MRS. LARGE RECLINING CHAIR **$125** Matching Swivel Rocker. **$100** Heavy Nylon in Gold or Brown.

MR. & MRS. ROCKERS **$69.50** Hi or Lo Back **$49.50** Burnt Orange-Gold-Olive-Brown Beige and Blue Green.

GREATEST FEBRUARY Sale

SENSATIONAL FURNITURE SAVINGS

QUALITY PERMALUX SOFAS . . . Styled and color-coordinated for us by Bonnie Goldberg, A.I.D. Featuring textured tweeds with walnut finishes, plus 7" thick Goodrich latex rubber. Heavy duty hardwood frames and the Permalux guarantee in the base unit.

RICH GOLD
85" Permalux Sofa, .. $315

MODERN BLUE
85" Permalux Sofa, .. $349

FIGURED GREEN
92" Permalux Sofa, .. $294

BROWN TWEED
92" Permalux Sofa, ... $294

GOLD FABRIC
90" Northwestern Sofa $298

OLIVE & BROWN
82" Permalux Sofa, .. $308

GREEN & BLUE
90" Northwestern Sofa $324

BEIGE TWEED
90" Northwestern Sofa $259

OLIVE VELVET
92" Permalux Sofa, ... $300

RECLINERS...

Antique **White Recliner**	$69.50
Olive **Green Recliner**	$79.50
Olice Naugahyde **Rocker-Recliner**	$129
Olive Green Nylon **Rocker-Recliner**	$129

GOLD FIGURED
94" Permalux Sofa, ... $315

GOLD TWEED
90" Permalux Sofa, ... $309

ANTIQUE WHITE
90" Permalux Sofa, ... $349

DARK BROWN
92" Permalux Sofa, ... $289

JOHNSTON FURNITURE

FUNERAL HOME   AMBULANCE SERVICE   PHONE 7812 BELMOND

Scratch & Dent SALE!

EXTRA DISCOUNTS . . . Some items slightly scratched, others floor samples and some that have been here too long. Some one only items.

Items	Reg. Price	Sale Price
OLIVE GREEN SOFA, Foam Cushion	$299	$100
LADIES LOUNGE CHAIR, Rose Color	$ 99	$ 35
BLACK NAUGAHYDE LOUNGE CHAIR & OTTOMAN	$ 90	$ 45
EARLY AMERICAN TREE LAMP, Hobnail glass globes	$ 27.50	$ 10
OLIVE GREEN CLUB CHAIR, Decorator Style,	$ 89.50	$ 40
BARREL BACK CLUB CHAIRS, Olive-Gold or Turquoise	$ 79.50	$ 39
LARGE ROOMY LOUNGE CHAIR, Turquoise & Green	$ 99.50	$ 40
2 Pc. LIVING ROOM SET, Brown Tweed	$239	$140
Comfortable Decorator Styled LOUNGE CHAIR, 2 only	$144	$ 60
BARREL CHAIRS, Gold or Brown	$ 47	$ 25

NOW A COMPLETE NEW LINE

there's a "TOWN TALK" drapery for every room in your home . . . and a price for every budget

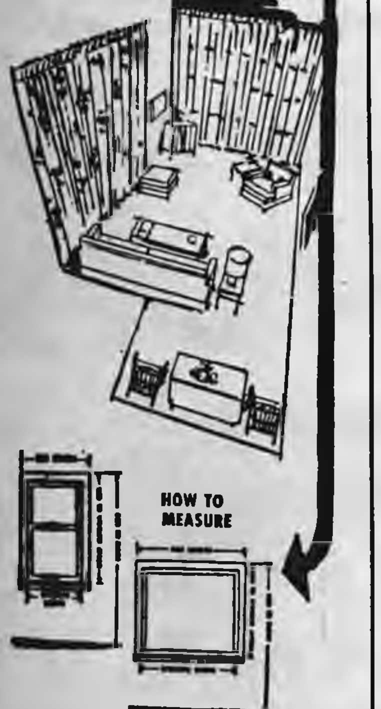

Extra long . . . extra wide . . . ceiling to floor or wall to wall . . . these are the draperies that are made to your own window sizes in the fabric and color of your choice. The newest in fashion colors in fabrics to enhance the beauty of your home. Bring your window measurements (see above chart).

PLUS . . . .

Complete Stock of
TRAVERSE RODS
DOUBLE DRAW RODS
TRAVERSE VALENCE RODS
CURTAIN RODS
CAFE RODS

LARGE STOCK OF WINDOW SHADES

GREATEST FEBRUARY Sale

SENSATIONAL FURNITURE SAVINGS

TABLE LAMPS

MODERN WALNUT BASES	$14.50
LARGE CERAMIC BASES	$19.50
HUGE CERAMIC & GLASS	$24.50
EXTREME MODERN	$9.50

OCCASIONAL TABLES
INCLUDING

MODERN WALNUT	$16.50
Italian Style in Fruitwood	$39.50
Pecan Finish with Marble	$69.50

POLE & TREE LAMPS
ALL STYLES AND SHADES
FROM $12.50 to $59.50

PICTURES,

Still life and Scenic pictures	$7.95
For Large Walls 24x48	$24.50

Most Complete Stock of Floor Coverings Ever!

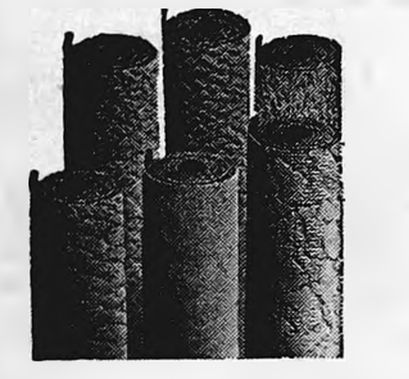

CARPET

Nylon, Acrilan, Wool, Herculan, Indoor-Outdoor for all uses and places including kitchen and bathroom. Also Coronet Commercial Nylon tufted Carpet for heavy traffic.

SCULPTURED NYLON $6.95 Sq. Yd.	WOOL $7.95 Sq. Yd.
NYLON TWEEDS $7.50 Sq. Yd.	AXMINSTER $10.50 Sq. Yd.
HERCULON TWEEDS & Solids $7.95 Sq. Yd.	NYLON COMMERCIAL $10.50 Sq. Yd.
ACRILAN $8.95 Sq. Yd.	HEAVY DUTY NYLON $10.50 Sq. Yd.
ACRILAN & NYLON $9.75 Sq. Yd.	SCULPTURED ACRILAN $12.50 Sq. Yd.

ARMSTRONG FLOORS

Inlaid Linoleum and Vinyl Floors expertly installed by a Master Craftsman

Vinyl Linoleums $2.95–$3.49–$4.75–$5.00–$6.95–$7.50–$9.35 Sq. Yd.

NOW HERE!

The all new Do-It-Yourself CEEM-LESS Floor and wall covering. Takes just 4 easy steps.

1. Apply Color Seal Coat
2. Apply Chip and Glaze Coat
3. Sand Lightly
4: Apply Finish Glaze Coat

25 Sq. Ft. $16.95   50 Sq. Ft. $29.95   100 Sq. Ft. $57.95

Johnston Furniture

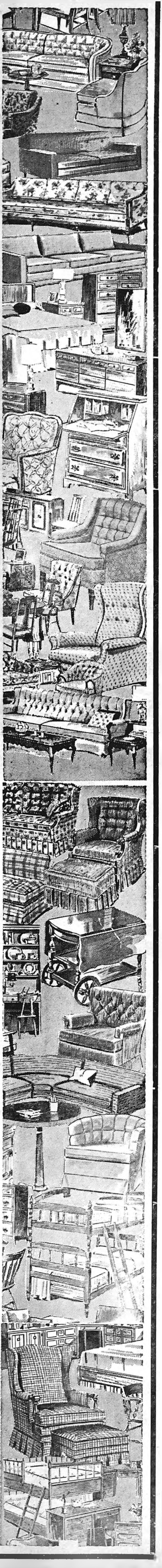

ROWAN NEWS

MRS. ROY ROBERTS

70 fathers, sons attended banquet

The annual Father-and-Son Banquet was held a week ago Wednesday evening at the Congregational church, with about 70 present. Ryle Andrews served as toastmaster.

Larry Aldrich gave the toast to the sons and Kevin Hadley responded, toasting the fathers. A men's quartet consisting of Howard Box, Don Burt, Eugene Frohling and Arvid Hansen sang, accompanied by Mrs. Larry Aldrich and Mrs. Howard Box.

A film entitled "The Heritage of Splendor" was shown as part of the program, also.

Mr. and Mrs. Loren Tudor and Mr. and Mrs. Elmer Tudor, both of Charles City, were Thursday guests in the home of Mr. and Mrs. Dillard Tudor.

Mr. and Mrs. Joe McKinley visited Thursday at Alden in the home of Mrs. C. P. Stober. Mr. Stober is a patient in the Veterans hospital in Des Moines.

Robert Haupts observe 25th wedding anniversary

Mr. and Mrs. Robert Haupt were joined in the celebration of their 25th wedding anniversary a week ago Wednesday by relatives from Dows, Goodell, Coulter and Goldfield. On Friday evening, they celebrated at the Driersdale Inn in Hampton.

Guests were their son, Verle Haupt of SCI, Mr. and Mrs. Lloyd Bailey of Aredale, Mr. and Mrs. John Campbell of Hampton, Mrs. Larry Bailey of Clarion, Mr. and Mrs. Kenneth Bailey, Marvin and Cindy, Ronnie Bailey of Ellsworth college, Mr. and Mrs. Edwin Bailey, Mr. and Mrs. Merle Bailey and Gerald and Mr. and Mrs. Dennis Bailey, all of Rowan.

After dinner, they returned to the Haupt home and spent the evening socially.

Leona Bailey and Robert Haupt were married at the Rowan Methodist parsonage on Feb. 8, 1942.

Femmines club met with Mrs. G. Simpson

Femmines club met Wednesday evening of last week at the home of Mrs. George Simpson with six members present. Mrs. Ryle Andrews gave the Federation Spotlight. Mrs. Tom Groom gave the lesson entitled "Interest Spots in Iowa."

Union services held Friday for World Day of Prayer

World Day of Prayer was observed by a union service of the Congregational and Methodist church on Friday afternoon. Mrs. Aitken gave the meditation. The women's trio consisting of Mrs. John Smith, Mrs. Ed Osier and Mrs. Jack Freese sang. A coffee hour was held afterwards.

Mr. and Mrs. E. R. Harris honored on 49th anniversary

Mr. and Mrs. E. R. Harris were honored at dinner Sunday at the Drierdale Inn at Hampton, the occasion being their 49th wedding anniversary.

Those helping them to celebrate were Mr. and Mrs. Robert Johnson and Randy of West Des Moines, Mr. and Mrs. Fred Rieks of Iowa Falls, Mr .and Mrs. Dennis Bailey of Alexander, Mrs. Alta Burt and Mr. and Mrs. Kenneth Bailey of Rowan. In the afternoon, they gathered at the home of Mr. and Mrs. Kenneth Bailey for lunch. Mr. and Mrs. Robert Harris and family of Kanawha were afternoon visitors.

METHODIST CHURCH

Rev. Louis A. Aitken, Pastor

Thursday:

2:00 p. m. — Rebecca circle meets with Esther Fowler

2:00 p. m. — Suzannah Wesley circle meets with Dorothy Lindsay

7:00 p. m. — Junior choir practice.

8:00 p. m. — Chancel choir practice.

Saturday:

10:00 — 11:00 a. m. — Pastor's class in church membership.

Sunday:

10:00 a. m. — Church school.

11:00 a. m. — Church services. Rev. Schultz will be the visiting minister. He is the superintendent of the Fort Dodge district.

Wednesday, Feb. 22:

Father and Son banquet-Methodist church — contact Mrs. Clair Hill for tickets.

CONGREGATIONAL CHURCH

Eugene Smith, Interim Supply of Humboldt

Thursday:

7:30 p. m. — Sunday school teachers' meeting.

7:30 p. m. — Trustees meeting.

Sunday:

10:00 a. m. — Sunday school.

11:00 a. m. — Church services. Sermon title — "The Cross and Race".

ATTEND MUSIC CONTEST

Deborah Sue Cook, daughter of Mr. and Mrs. Elba Cook, and Marilyn Hill, daughter of Mr. and Mrs. Clair Hill, attended the junior high school instrumental music contest at Mason City on Saturday. Deborah came home with a superior rating and Marilyn received an excellent rating. Both play the clarinet.

Mr. and Mrs. E. R. Harris have returned from their trip with Mr. and Mrs. Will Ferguson of Clarion to Phoenix, Mesa, and Tempe, Arizona. In Mesa they visited Faye Ryder and in Tempe with the Fergusons' niece. Then they journeyed to Brownsville, Tex., down to the gulf, into Mexico, and then started their return trip. They visited in Des Moines en route both ways.

Mrs. Lila Carpenter had as her guests on Tuesday evening Mr. and Mrs. R. W. Dinsdale of Webster City.

KYN club meeting held at Francis McAlpine home

The KYN club met Wednesday evening of last week at the home of Mrs. Francis McAlpine with 12 members and one guest present. Jean Hinkley served as co-hostess. Mrs. Loran Hadley was in charge of the program. A Valentine grabbag was held.

Bob Avery and Wendell Jones went to Clarion on Monday where they joined the rest of the members of the adult education class in agriculture for the field trip to Fort Dodge.

Randy Johnson of West Des Moines visited Saturday and Sunday in the Kenneth Bailey home.

Mr. and Mrs. E. B. Albro had as their supper guests on Wednesday evening of last week their daughter, Mrs. Margrete Harson, and their granddaughter, Mary, of Nevada.

Mr. and Mrs. Francis Rapp of Clarion went to Mason City on Friday afternoon and they returned his mother, Nora Rapp, to her home with Hattie Bottoms.

Mr. and Mrs. Loran Hadley attended the funeral of Mrs. Margaret Wessels, mother of Mrs. Charles Kruger of Alexander, on Saturday at Marshalltown. Burial was at Laurel.

Cub Scouts hold banquet at school

A Blue and Gold Scout banquet Friday evening in the community room at the Rowan schoolhouse was attended by the Cub Scouts and their Den Mothers.

The Cub Scouts had made the nut cups in the shape of Indian teepees with name cards on top. They had studied about Indians last year.

The welcome was given by Cubmaster Rex Steffens. Den 2 put on a musical program. Kim Jones played his electric guitar and accompanied the boys as they sang two songs. Den 3 put on a skit and Den 1 had the flag ceremony.

Promotion awards were given to the Scouts who had earned them. In closing, Mrs. Jack Freese sang "Bless These Scouts".

Emmet Carr honored on his 78th birthday

A week ago Monday was the 78th birthday of Emmet Carr. Those helping him to celebrate were his family: Mr. and Mrs. Clair Hill and Marilyn, Mr. and Mrs. Wesley Azeltine of Alexander and Mr. and Mrs. Ernest Nelson of Rowan. Lunch was served and the evening was spent playing "500".

Mrs. Kenneth Whitten to head Review club during new year

Review club met at the home of Mrs. Helen Farran on Wednesday evening of last week with 14 members present. Mrs. Charles Sellers gave the Federation Flash. The lesson "The Constitution and What It Means to You" was presented by Mrs. Kenneth Whitten.

The new officers for the coming year are: president, Mrs. Kenneth Whitten; vice president, Mrs. M. W. Azeltine; secretary-treasurer, Mrs. Elsie Reese; and historian, Mrs. E. A. Rietz.

Mr. and Mrs. Emmet Carr hosted a birthday dinner and supper on Sunday for Arnold Carr and his mother-in-law, Mrs. Gangstad. Those present were Mr. and Mrs. Arnold Carr, Robert, Roger, Richard and Rex of Hampton and Mrs. Gangstad of Renwick.

Come Join Us club hostess last week was Mrs. J. L. Burt

The Come Join Us club met on Wednesday evening of last week at the home of Mrs. J. Louis Burt. A short business meeting was held. Mrs. Dwight Groom gave the lesson on Iowa entitled "Yellow River Forest." A lesson on make-up was given by Mrs. Wendell Jones. A program was presented and games were played.

Mr. and Mrs. Howard Hansen and Allan and Mr. and Mrs. Herman Ballhoeser, the latter couple of Haverhill, were Sunday dinner guests at the home of Mr. and Mrs. Dean Robson of Clarion.

Mr. and Mrs. John Adams of Des Moines spent the weekend with her mother, Mrs. Elsie Reese.

IOWA U-GO-I-GO

The Iowa U-Go-I-Go 4-H club met Saturday afternoon at the home of Cindy Bailey with 15 members and one mother, Mrs. Harry Hinkley, present.

Nancy Smith was elected as the club's queen candidate for Fun Night. Voting delegates will be LuAnn Freese and Marsha Reidel.

A committee was set up to work with the Iowa Hawkeye boys on a Fun Night skit.

An illustrated talk entitled "Did You Eat Breakfast This Morning" was given by Leigh Ann Cook. A talk, "Let's Cook Cereal," was given by Karen Kapka. A demonstration on making plain muffins was given by Karen Hinkley.

Marsha Riedel had charge of the recreation and Cindy Bailey was in charge of the music. Lunch was served by the hostess.

Fun Night will be Friday, March 31.

NO SIR!
You Can't Raise Hogs or Cattle On Premiums and Gifts

That's Why . . .

FARMCO FEEDS

DOESN'T GIVE YOU ANY

- FARMCO just give its customers the best quality feeds at prices that are down to earth.
- REMEMBER: You get what you pay for and when you get premiums you pay for them, too!

Farmers Grain & Feed Co.

ROWAN   ALEXANDER   HAMPTON

NEED A KEEPER OF THE PEACE?

Nothing keeps peace in the family like a second car. Inexpensive, economical

OK

USED CARS

1966 Chevelle SS 396 engine, 4 speed trans, radio, positraction, white wall tires

1965 Chevy Bel Air 4 door V-8 automatic, power steering, air conditioned

1964 Ford Galaxie-500 V-8 Auto trans. Radio 1 owner car 44,000 miles.

1964 Chevy Biscayne 4 door wagon, V-8, automatic.

1961 Chevy 4 door Station wagon V-8 Auto Trans. — Radio.

1959 Chevy 4-door Sedan, Impala V-8 Auto Trans.

1959 Ford Galaxie V-8 Auto trans.

1957 Buick, 4 door, auto trans.

1956 Dodge 4 door Sedan V-8, — Push button trans — Radio.

1954 Pontiac 4-door 6-Cyl. St. trans.

1955 Ford ½ Ton Pickup V-8 only .... $95.

1953 Chevy ¾ Ton Pickup 4 spd. trans. factory stock racks radio

1949 Chevy ¾ Ton Pickup 4 spd. Trans. $95

15 NEW 1967 MODELS ON HAND INCLUDE

2 and 4 door Impalas, 2 and 4 door Biscaynes, all V-8's some with power and automatic.

Bel Air, Chevelle and Corvair models. ½ and ¾ ton pickups. We've plenty of choice, come and see.

McLAUGHLIN BROS.

CHEVROLET

INC.

PHONE 2328

Your classified ads in the Independent-Buyers Guide are read in more than 4,500 homes. that's why they get results . . . as have the people you have noticed using them regularly.

5c per word first insertion. 60c Minimum Charge

4c per word second insertion of same ad — Minimum 25c

3c per word 3 weeks or more.

Cards of thanks — 3c per word $1.00 Minimum.

In Memoriam Poetry — 3c per word — $1.00 Minimum.

Deadline for all classifieds 9:30 a. m. Wednesday of each week.

Phone 2331

For Sale or Trade

FOR SALE — Two Duroc boars, from same herd as the highest-testing boar at Ames Station. Robert Kalkwarf, Ph. 444-8309. g21t2

FOR SALE — New Home sewing machines — Grundig stereos — radios — tape recorders. Sales and service. Enid's Sewing Center. Phone 456-2170 Hampton, Ia. Leonard Levy g16t1

FOR SALE — 40" coppertone hood for over stove; like new. Gerald Burk, phone Goodell 59231. g21t2

FOR SALE — Zip Code directories, $1.00. Phone 444-8376, Mrs. Bob Watermiller. g20t2*

FOR SALE — '57 Ford station wagon; new tires and battery, licensed for '67. Eugene Draper, Alexander, Ph. 692-3540. g21t2

EVERY HOME needs a desk stapler. Markwell and Bostitch are both good staplers and can be used as tackers. Priced from $1.95 and up at the Belmond Publishing Co. office. g22tf

FOR SALE — '61 Volkswagon, overhauled, radio, $700.00. Warren Quintus, Garner Phone 923-2354. g21t1

FOR SALE — Olympia, Royal, Smith-Corona portable typewriters from $69.50. Victor Adding Machines from $79.50 — Buy or rent, Day, Week or Month. Belmond Independent. g49tf

FOR SALE — standard register stock forms & printed forms, register machines, pasted NCR sets and Speedisets. Belmond Independent g18tf

FOR SALE — Wedding announcements and invitations; 100 genuine Heliograved (not to be confused with engraving) from $12.40. Let us show you our complete line of wedding announcements and stationary. Belmond Independent. g43tf

FOR SALE OR RENT — 3-bedroom house in Goodell. See Kinseth Plbg. & Htg. or write Kenneth Kinseth, Box 49, Decorah, Ia. g16tf

NEW HOMES FOR SALE — Using Weyerhauser custom-built components. Write, Northwest Homes, Sac City, Ia. g13tf

FOR SALE — 715 2nd Ave. NE. Completely remodeled 3-bedroom home. Downstairs bedroom and living room carpeted. Will sell on low down payment or take vacant lot in trade. Jackson-Wright Agency g20tf

FOR SALE — Poland China boars, production tested, feed conversion of 250 lbs. Accredited herd No. 141. Vacc., guaranteed, delivered. Doyce Friedow, 2 north, 3¼ west of Goodell. Phone Kanawha 762-3977. g52tf

WELL secured contract available on near new dwelling. Return 7%. Write P.O. Box 202, Belmond. g20t2

These Fine HOMES FOR SALE

Very nice 3 bedroom 2 story home in Goodell with large single garage. Has new kitchen less than 1 year old with stove included. Has full basement with 2 year old furnace. Priced to sell — Immediate Possession $8,000

Large 2 bedroom home near schools with 1 extra building lot $10,000

Nice 4 bedroom home on large lot. Has hardwood floors and woodwork. OWNER SAYS MUST SELL! Make offer and take over 4% GI loan with very low down payment. Immediate possesion.

Large 4 bedroom home on East Main with attached double garage on fine corner lot $14,000

Duplex — good rental property near Main street. Apartment down has 2 bedrooms. One bedroom up. Possession 6/1/67 Priced at $21,500

Very nice large near new 3 bedroom home in Eastgate with attached garage. This luxury home has many fine features such as: central air conditioning, carpeted living room, all drapes and curtains stay, early American kitchen with color-matched built-ins, 2 baths, finished basement, and over 1450 square feet of beautiful living space. Move right into this wonderful home — IMMEDIATE POSSESION $23,000

Near new luxury 3 bedroom home in Kirkendall with attached double garage, finished basement and many extras. Priced to sell at $25,000

BRAND NEW HOME

New 3 bedroom home now under construction located on paid for paving. Carpeted living room, built-ins (oven and range) attached single garage. Finish to your taste. Priced to sell at $17,000

THESE FINE HOMES ARE AVAILABLE FOR YOUR IMMEDIATE INSPECTION. PHONE FOR AN APPOINTMENT TODAY.

Flanagan Agency

PHONE 2391 PHONE 2414

By George... WHAT FOOD VALUES

CLIP THIS COUPON

BUTTERNUT COFFEE

With THIS COUPON....... 49c lb

ONE COUPON PER FAMILY
EXPIRES 2/22/67

MONARCH FLOUR 5 lb. Bag 39c

TIDE Giant Box 59c With This Coupon

Campbell's TOMATO SOUP 10c Can

Homemade Orange Donuts 59c Doz.

Marigold Mays Ice Cream 98c Gal.

GERBERS Baby Foods 7c Jar

MIRACLE WHIP 39c Qt.

Mr. G. Frozen FRENCH FRIES 3 Pkgs. 10c

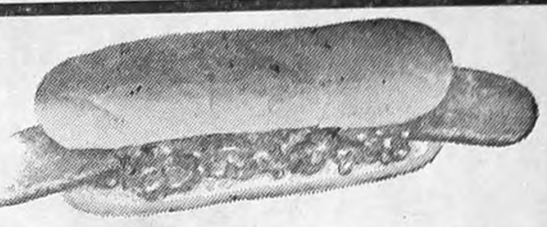

BUY ONE OR A BAGFUL

Foot Long Hot

AND FREE PEPSI-COLA

SATURDAY ON
BELMOND—GOODELL—K

WE 3'S FAMOUS LEAN

Ground BEEF 3 LBS. 99c

FAMILY STYLE

PORK CHOPS 2

Wilson's Braunschweiger 39c lb

Boneless PORK Loin Roast 49c

HOMEMADE
COLE SLAW
POTATO SALAD
BAKED BEANS
39c lb

Chopped Ham Luncheon Meat lb. 9c
Homemade Chicken Salad lb. 9c
Fresh Pork Liver .... lb. 29c
Homemade Barbecue Ribs lb. 73c
Country Style Ribs ...... lb. 49c
Pork Neck Bones .... lb. 10c
Homemade Pork Sausage lb. 39c

Chic
Chic
Chick

ROASTING HENS . . . . Lb. 49c

Wilson's Crisp Rite Bacon 49c lb

Hormel's Li

BULK COTT

PEPSI COLA	BETTY CROCKER Cake Mixes	PRIDO Shortening	MONARCH FROZEN Orange Juice	WAGNER'S Orange Drink
6 Pack 10-oz. Bottles 29c Plus dep.	4 For 88c	3 Lb. Can 59c	9 6-oz. Cans 99c	3 New ½-Gal. Jars $1

food STOCK UP sale

KLEENEX FACIAL TISSUES, 4 large Boxes $1
HILEX HOUSEHOLD BLEACH, gallon jug 49¢
STARBRITE LIQUID Detergent 1½ qt. size 59¢
No. 1 IDA-BELLE Instant Potatoes lb. pkg. 49¢
DUTCH MAID SANDWICH Cookies 2 lb. pkg 49¢
HUNT'S TOMATO SAUCE, 5-300 cans ... $1
CHARMIN PAPER NAPKINS, 60 count pkg. 10¢
JACK SPRAT PANCAKE FLOUR, 3 lb. bag 39¢
JENO'S PIZZA, Reg. Size .... 39¢
VAN CAMP'S PORK 'N BEANS, 5 No. 2 cans $1
MONARCH WESTERN DRESSING, full pint 49¢
NEW IOWA KERNEL POPCORN, 4.lbs. 13-oz. plastic pail 89¢
FANCY BUMBLE BEE RED Salmon, tall can 79¢
HERSHEY'S CHOCOLATE SYRUP, 5-1 lb. cans $1
NEW CANADA DRY DIET POP, 5 qts. $1
Monarch Hamburger Sliced Dill Pickles, qt. 39¢
DOUBLE LUCK Cut Breen Beans, 7-303 cans $1

RUBY RE
Grape fruit
Green Pepper
POTATOES
1
PARSNIPS or TURNIP
Fanc
A
24
SNOBOY CARROTS 2

NE OR A BAGFUL

ot Long Hotdogs 10c Ea.

LA SATURDAY ONLY

BELMOND—GOODELL—KANAWHA

FAMILY STYLE

PORK CHOPS 29c Lb.

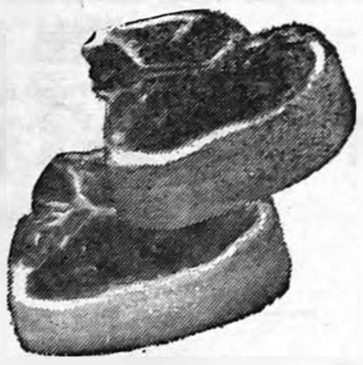

eiger 39c lb

t 49c lb

eon Meat lb. 59¢

Salad lb. 59¢

.... lb. 29¢

e Ribs lb. 72¢

......lb. 49¢

.... lb. 10¢

usage lb. 39¢

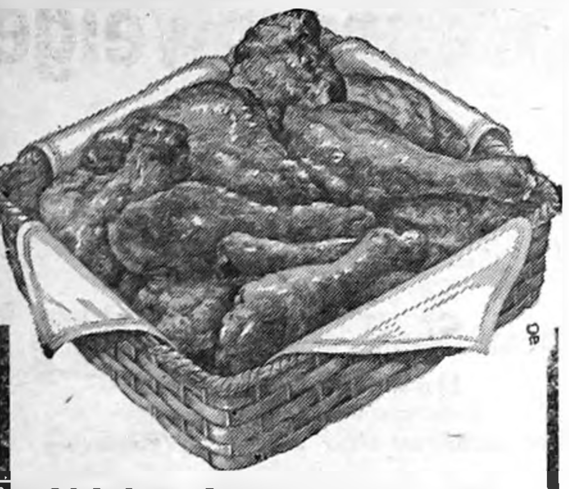

Chicken Legs
Chicken Breasts 49c lb
Chicken Wings .. lb. 29¢

Hormel's Little Sizzlers pkg. 49c

BULK COTTAGE CHEESE 2 lbs. 49c

ARCH FROZEN	WAGNER'S	BLUE STAR	WILSON'S GOLDEN
nge Juice	Orange Drink	Potato Chips	OLEO
99c	3 New ½-Gal. Jars $1	Twin Pack Bag 39c	5 Lbs. $1

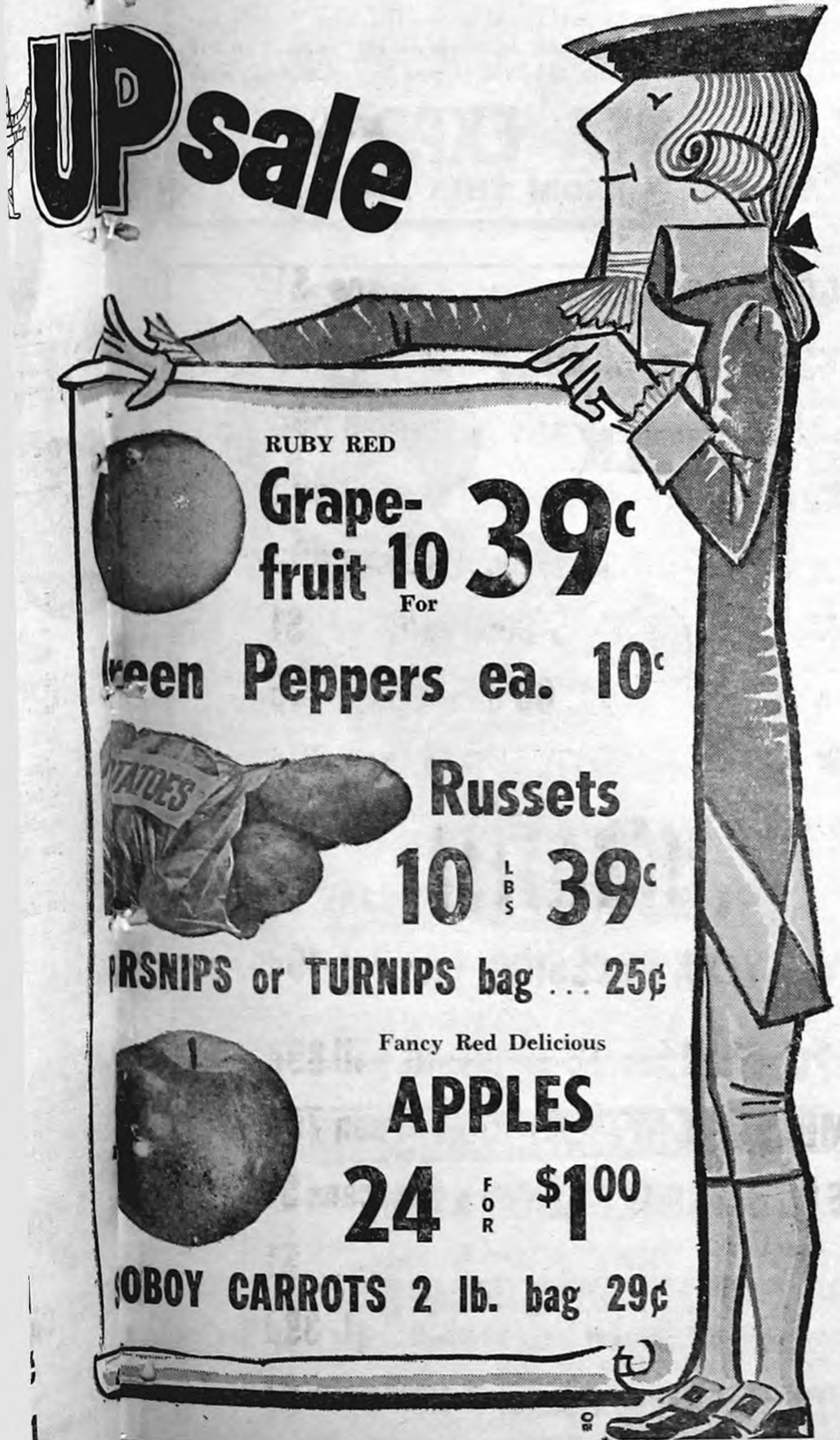

UPsale

RUBY RED

Grape-fruit 10 For 39c

reen Peppers ea. 10c

Russets 10 LBS 39c

RSNIPS or TURNIPS bag ... 25¢

Fancy Red Delicious

APPLES 24 FOR $1.00

OBOY CARROTS 2 lb. bag 29¢

IT'S the GRAND OPENING

Belmond We 3 Market

GRAND OPENING Giftmaster Premium Special

THIS NATIONALLY ADVERTISED

Corning 6-Cup Coffee Pot

REGULAR VALUE 2160 GIFTMASTER STAMPS 1 4/5 Books

SPECIAL OF THE MONTH

1,680 STAMPS 1-2/5 Books

OTHER STAMP PLANS REQUIRE 2700 OR MORE

YOU SAVE 1020 STAMPS

GET UP TO...

1,000 FREE STAMPS!

CLIP THIS COUPON

300 FREE GIFTMASTER STAMPS

With $15 Order
or More

Belmond—Goodell—Kanawha Stores
Expires 2/22/67 One Coupon per family

CLIP THIS COUPON

200 FREE GIFTMASTER STAMPS

With Purchase of
5 Lb. Can Country Manor Ham

Belmond—Goodell—Kanawha Stores
Expires 2/22/67 One Coupon per family

CLIP THIS COUPON

100 FREE GIFTMASTER STAMPS

With Purchase of
Dog Food

Belmond—Goodell—Kanawha Stores
Expires 2/22/67 One Coupon per family

CLIP THIS COUPON

100 FREE GIFTMASTER STAMPS

With Purchase of
4 light bulbs

Belmond—Goodell—Kanawha Stores
Expires 2/22/67 One Coupon per family

CLIP THIS COUPON

50 FREE GIFTMASTER STAMPS

With Purchase of
2-1 Lb. bags of Brach's Chocolates

Belmond—Goodell—Kanawha Stores
Expires 2/22/67 One Coupon per family

CLIP THIS COUPON

50 FREE GIFTMASTER STAMPS

With Purchase of
Any Hair Spray

Belmond—Goodell—Kanawha Stores
Expires 2/22/67 One Coupon per family

CLIP THIS COUPON

50 FREE GIFTMASTER STAMPS

With Purchase of
5 lb. box of French Fries

Belmond—Goodell—Kanawha Stores
Expires 2/22/67 One Coupon per family

CLIP THIS COUPON

50 FREE GIFTMASTER STAMPS

With Purchase of
2 Pkgs. Dutch Maid Sugar Wafers

Belmond—Goodell—Kanawha Stores
Expires 2/22/67 One Coupon per family

CLIP THIS COUPON

50 FREE GIFTMASTER STAMPS

With Purchase of
Giant Box of Kotex

Belmond—Goodell—Kanawha Stores
Expires 2/22/67 One Coupon per family

CLIP THIS COUPON

50 FREE GIFTMASTER STAMPS

With Purchase of
Water Softener Salt

Belmond—Goodell—Kanawha Stores
Expires 2/22/67 One Coupon per family

SHOP THE STORE NEAREST YOUR DOOR—YOUR BUDGET WILL THANK YOU!

WE 3 MARKETS

BELMOND
GOODELL
KANAWHA

ADVERTISED SPECIALS
GOOD THROUGH WED., FEB 22, 1967

We Reserve The Right To Limit

MIMEOGRAPH Paper for sale, Belmond Independent. g49tf

DALE SAYS — We have a complete line of serums, vaccines, bacterins for hog cholera and erysipelas at your complete veterinary supply store Kessler's Pharmacy. g18tf

FOR SALE — Personalized napkins for weddings, parties, anniversaries. Thank you notes, personalized stationery, playing cards and matchbooks. See samples at the Belmond Publ. Co. g50tf

FOR SALE — Rubber stamps of every kind as low as 80c, 3-day service. Perma-Stamps from $2.90. Belmond Independent. g42tf

FOR SALE — New electric and manual adding machines from $79.50, plus tax. Belmond Independent. g28tf

STENCILS, Duplicator ink and correction fluid — now on hand at the Belmond Independent office. 29tf

FOR SALE — Success desk calendar refills or complete sets. Belmond Independent. g13tf

FOR SALE — Stencilling kits with 5 sizes of letters half-inch to three-quarter-inch. May be used many times. Only $1.50 Belmond Independent. g43tf

FOR SALE OR TRADE — Building lots. Phone 444-5106, Larry Dorr. g6tf

FOR SALE — 6-room house in Goodell, 5 lots. Good location. $6,000. Contact Garner, 923-2276. g49tf

FARMERS — We carry a complete line of animal and poultry veterinary needs at Redder Rexall Drug. g35tf

FOR SALE — Two lots on hill; first $800 takes both lots, abstract furnished. Contact Keneth Kinseth, Box 48, Decorah, Iowa. g50tf

NOW FOR SALE — Modern 2-bedroom home, 1 story, full basement on paved street; former home of Miss Carrie Courtney. Located at 311 5th Ave. NE, Belmond, Ia. For inspection of this fine property see Roy A. Henderson, Executor. g10tf

FOR RENT

FOR RENT — Furnished apartment. No children or pets. 615 E. Main St. Phone 2363, Ralph Jenison. g19tf

FOR RENT — Typewriters and Adding machines. New machines for rent. Belmond Independent. g5tf

FOR RENT — 2-bedroom basement apartment; newly redecorated. Call 444-7391, Belmond Apartments. g15tf

FOR RENT — Men's formal wear for all occasions at Thompsen and Keleher Clothing. g27tf

WANTED

WANTED — Old roll-top desk in fair condition. Robert Rounds, Britt, Ia. g21t3*

FOR SALE — 1,000 bales alfalfa hay — crimped; no rain. Robert V. Nelson. g21t1*

WANTED — Ironings in my home. Phone Rowan 853-2393. g21t2

WANTED — Homes for farm puppies — Collie-Shepherd mixture. Free. Phone 444-8383 Harold Bock. g21t1

WANTED — Man for farm work by day or week — steady work. Wm. Sheriff, Jr., Goodell g21tf

WANTED — Baby sitter 5 days a week. Ph. 444-5555 or 444-6241. g21t1*

LADIES — don't let your budget fence you in. Have the extra money you want through part time work with Avon. Opening in Town of Belmond and Pleasant Township. Write or call: Mrs. Loraine Bixler, Algona. g19t3*

WANTED — Help wanted — Construction work. A. R. Dorr Sons. Phone 444-5106. g46tf

Cards of Thanks

I wish to express my sincere thanks to all who visited me and sent flowers, gifts and cards while I was in the hospital and since returning home. A special thanks to Rev. Andersen, and also to all the doctors and the hospital staff for their fine care. Mrs. Bertha Kalk-

We wish to thank all our relatives, friends and neighbors who sent us cards for our 25th anniversary. Mr. and Mrs. Edd Peil. 21t1*

I wish to thank everyone who sent cards and gifts while I was in the hospital. Special thanks to Rev. Aitken and relatives and friends who visited me. Mrs. Grace Tinkey. 21t1

LIVESTOCK SALE

EVERY TUESDAY
1:00 P.M.

SELLING ALL CLASSES
OF LIVESTOCK

IF YOU HAVE STOCK TO LOOK AT PHONE 444-5192.

BELMOND SALE
PAVILION
BELMOND, IOWA 21tf

THE OLDE BELMOND INN

WILL BE SERVING

SUNDAY DINNER BUFFET STYLE

MENU . . .
ROAST SIRLOIN OF BEEF WITH CHOICE OF
VEGETABLES, SALADS AND DESSERT

ADULTS $1.75

RESERVATIONS BEFORE 6 P.M. SATURDAY PLEASE PH. 5522

YOU ARE INVITED TO . . .

LATHAM SEED FARM

Appreciation Days

Monday — Tuesday

FEBRUARY 20-21 9 a.m. to 5 p.m.

● FREE LUNCH ● DOOR PRIZES
● SEED DISCOUNTS

SPECIAL SOYBEAN OFFER

We are so sure that you'll get profit results from planting certified seed and changing to the superior AMSOY soybeans, we are willing to give a special.

BIG "CONVERT-TO-QUALITY" DISCOUNT

If you are willing to . . .
1. Plant all CERTIFIED soybean seed from Latham Seed Farm and
2. Plant at least half your acreage to new AMSOY at the present reduced prices.

Take advantage of this tremendous opportunity during our Appreciation Days. You've wanted to make the switch. Now you can! You can't afford not to.

We'll look forward to seeing you Monday and Tuesday,

FOR . . . SOYBEAN SEED ● SEED OATS
● GRASSES AND LEGUMES ● HERBICIDES
INCLUDING RAMROD

SEE OR CALL

LATHAM SEED FARM

LOCATED 1¾ MILES SW OF ALEXANDER

Ph. Alexander 692-3366 Iowa Approved Processor

ALEXANDER NEWS

BARBARA HOPKEY

Hoghouse burns; 120 pigs lost

Equipment of both the Alexander and Meservey Fire departments was summoned about 10:30 a. m. Sunday to the Bill Vierkant farm when a hoghouse caught fire.

Such headway had been gained by the time the fire trucks could arrive, however, that the building could not be saved. The loss was a serious one, as 120 pigs were destroyed in addition to the hoghouse. It proved possible to save the sows.

The driver of a passing milk truck stopped to inform the Vierkants that the hoghouse was ablaze.

Donyce Myers spent the weekend with Diane Myers at Ames.

A birthday slumber party was held Friday evening for Darlynn Myers. Present were Kathy Gunderson, Kathy Sue Myers, Melody Korth of Dows and Cynthia Christensen and Doreen Smith of Coulter.

Mr. and Mrs. George Blau with Mrs. Herman Riekens of Meservey visited Mr. and Mrs. Gene Blau and son at Eldora Sunday.

Mr. and Mrs. Merlin Bier and Mr. and Mrs. Harold Baker of Belmond were dinner guests in the John Littzen home Saturday evening at Fort Dodge.

Dwight Aldinger and friend, Steve Hagney, of Iowa Falls spent the weekend in the Rex Aldinger home.

RECEIVES ISU AWARD

Marsha Armstrong, granddaughter of Mr. and Mrs. John J. Blau of Alexander and daughter of Mrs. John Armstrong of Ames, has been accepted by Iowa State university for enrollment next fall under the Ames school's "Recognition and Award" program. Upon matriculation next fall, she will receive an award of $100 toward her tuition.

METHODIST CHURCH

Rev. Louis Aitken, Pastor

Rev. Shultz, Supt. of Fort Dodge District will be the visiting minister.

Thursday:
MYF.
Sunday:
8:45 a. m. — Church school.
9:45 a. m. — Worship service.

REFORMED CHURCH

Rev. Larry Arends, Pastor

Sunday:
9:30 a. m. — Worship service.
10:45 a. m. — Sunday school.
7:30 p. m. — Evening service.
Wednesday:
7:00 p. m. Grade school catechism.
Thursday:
7:00 p. m. — High school Catechism.
7:45 p .m. — RCYF.
Tuesday, Feb. 21:
8:00 p. m. — Rebecca circle. Lesson 2 by Mrs. Herbert Becker and Mrs. Willard Peil. Devotions by Mrs. Allen Dumke. Hostess is Mrs. Gene Draper. A film strip will be presented entitled "What Sign Have You to Show Us?"
Wednesday, Feb. 22:
2:00 p. m. — Ruth circle. Lesson 2 by Mrs. George Barkema; devotions by Mrs. Paul Bohning and hostess is Mrs. Jelto Eden. A film strip "What Sign Have You to Show Us?" will be presented.

Mr. and Mrs. Jerry Wenzel spent the weekend at the LeRoy Bobst home at New Hampton.

Mr. and Mrs. Lloyd Bradley visited Sunday with Mr. and Mrs. Chuck Bachman at Waterloo.

Modderman-Bachman marriage performed at Little Brown Church

Hazel Modderman and Earl Bachman of Klemme were married at the Little Brown church at Nashua Wednesday afternoon of last week.

Library pledges now needed in

With Alexander's new library now nearing completion, the board of trustees calls attention to the fact that $700 in pledges is still outstanding. It is the board's hope that this money can be turned in now, as it is needed at this time.

Even when all pledges have been fulfilled, an additional $950 will be required to finish off the buliding project. It is the board's plan to solicit these additional funds during the next two months.

When the library is completed, it will represent a total investment of approximately $37,000.

Mr. and Mrs. Harvey Hopkey were Sunday visitors at the Larry Fjetland home at Corwith.

Sunday dinner guests in the Fred Trager home were Mr. and Mrs. August Friesleben, Judy and Don, and Herman Schermer of Latimer.

Mr. and Mrs. D. L. Schofield of Rockwell Mr. and Mrs. Earl Bachman of Klemme were recent guests of Mrs. Louella Larsen.

Mr. and Mrs. Dennis Vanness took Joey to Woodward Monday where he will remain the rest of the week for evaluation.

Ginapp injured in bus accident

Roger Kinapp, son of Mrs. Kenet Ginapp and a former athletic star at Belmond Community High school, was injured last week when a school bus he was driving was involved in a collision with a truck.

He is coaching at Wyoming (Ia.) in Jones county, about 25 miles east of Cedar Rapids. He was hospitalized by injuries he suffered but was reported not in critical condition.

Grace Hanna of Kingmen, Kan., Babe Moody of Austin, Minn., and Mrs. Reka Schulte were Sunday callers at the Emil Trager home at Belmond.

Mrs. John Armstrong and Marsha of Ames honored Mr. and Mrs. John J. Blau for their 48th wedding anniversary over the weekend and Sunday dinner. Mr. and Mrs. Virgil Blau, Gina and Kirk joined them on Sunday.

Thursday evening callers in the Gaehart Hopkey home were Mrs. Bruce Banwell and children and Barb Reysack of Aredale and Harry Harms of Hampton.

Federated club women entertained husbands

The Federated Women's club had a "Night Out" with their husbands Thursday at a dinner at Drierdale restaurant in Hampton.

Hostesses were Mrs. John Schulte, Mrs. Elmer Hopkey and Mrs. Jelto Eden. There were 32 present. They played Court Whist and had a coffee before leaving.

Mrs. Ed Hensel won the door prize and ladies' prizes went to Mrs. "Bud" Pletsch, high and Mrs. H. A. Koenen low. Men's prizes, high went to H. A. Koenen and low to Kenneth Myers.

Mr. and Mrs. Willie Pals and Judy, Mr. and Mrs. Herman Boelman and Anita, Mr. and Mrs. Eugene Draper and children and Gene Pastour were Sunday dinner guests of Mr. and Mrs. Don Pals and son helping Mrs. Pals observe her birthday anniversary at Mason City.

Wednesday afternoon visitors in the Otto Ostendorf home were Rev. and Mrs. Peter Koenen of Aplington, Mrs. Homer Olinger of Goodell and Mrs. Harold Baker of Belmond.

ALEXANDER BLUEBIRDS

Regular meeting of the Alexander Bluebirds 4-H club was held Wednesday of last week at the home of Kathy Johansen. A discussion on Family Night was conducted by the president, Joy Suntken, who appointed the following committees:

Food — Donyce Myers, chairman; Cathy Sue Myers, Joan Richards; program and recreation — Joy Suntken, chairman; Cathy Gunderson, Shirley Sunken.

Property — Kathy Johansen, chairman; Barbara Card, Darlynn Myers, Charlene Suntken; demonstrations — Kathy Johansen, Shirley Suntken; talks — Jacki Westaby, Joy Suntken.

The club leaders showed a film, "Sparkling Taste Treats." Joan Richards was in charge of recreation and Charlene Suntken led singing. Lunch was served by Mrs. Johansen and Kathy.

Darlynn Myers
Reporter

PUZZLED ABOUT CAR SERVICE?
No need to be when you turn your car worries over to us!
SKELLY
JOE'S SKELLY SERVICE Ph. 2264

Johnston Funeral Home
AMBULANCE SERVICE
DIAL 7811

Washington's Birthday
SELL-A-BRATION

NOTE! THESE SPECIAL PRICES
Good Now Through Feb. 22
Mattress or Box Springs SINGLE SIZE $13
MAPLE FINISH COMPLETE
Bunk Beds . . . $89.95
Recliners from $59.95
Pole Lamps from $8.95
3 ONLY NYLON
9x12 Rugs each $49.95
WE ARE YOUR LOCAL DEALER FOR FAMOUS MOHAWK CARPET
Fine Furnishings For Your Home
Belmond Furniture Co.
PHONE 5191

MESERVEY NEWS

MRS. VERGENA PALS

Mrs. Frieda Ruigh hostess to Past Presidents Parley

The Past Presidents Parley of the American Legion Auxiliary met Wednesday afternoon of last week at the home of Mrs. Frieda Ruigh with nine members present. The afternoon was spent sewing carpet rags. Lunch was served by Mrs. Ruigh.

Dorcas circle to meet this afternoon (Thursday)

Dorcas circle will meet at the First Reformed church parlors this Thursday afternoon. Mrs. Glennys Yff and Mrs. Grace Kalkwarf will present the program. Mrs. Dena Pals and Mrs. Rosie Lauen will serve re freshments. The service project is old eye glasses and frames.

Wessels funeral held on Saturday

Mrs. Margaret Wessels, 81, died last Thursday morning at Belmond Community hospital after having been in failing health for several months. She had made her home for the past 3½ years with her daughter, Mrs. Charles (Shirley) Kruger.

Funeral services were held Saturday afternoon at Estel-Perrin Funeral Home in Marshalltown, Johnston Funeral Home of Belmond having been in charge of arrangements. Rev. Louis Aitken of the Methodist church officiated at the funeral and the graveside rites at Graceland cemetery, Laurel.

Pallbearers were nephews of the deceased: Joe and Vernon Brown of Laurel, Don Brown of Dallas Center, Kenneth Brown of Conrad, Tom Meyers of Marshalltown and Hayes Bulfer of Garden City, Minn.

It was at Laurel that Margaret Brown was born on Aug. 7, 1885, daughter of Daniel and Louisa (Brandt) Brown. On Feb. 21, 1916, she was married to Herman Wessels. They jointly operated a general store at Laurel until his death in 1939, and she continued in its management until retiring in 1951. She had made her home with her daughter since the summer of 1963.

Surviving in addition to Mrs. Wessels' daughter are a grandson, Robert Kruger, Alxedander; a sister, Mrs. Pete Meyers of Laurel; and a brother, Earl Brown, Backus, Minn.

Besides her husband, she was preceded in death by four brothers and three sisters.

Mrs. Eugene Hoopingainer underwent major surgery at the Franklin General hospital in Hampton Thursday.

Mrs. Marvin Jaacks brought Mrs. Grace Tinkey home from the Mercy hospital after surgery and is spending two weeks there. Mrs. William Koehler came with them. Her husband is in service and she will remain here with her grandmother for some time.

Mr. and Mrs. Rex Aldinger attended the Hardware convention at Des Moines Monday and Tuesday last week.

Klaas Wiemanns honored on 25th wedding anniversary

Mr. and Mrs. Klaas Wieman were honored on the occasion of their 25th wedding anniversary Saturday evening when relatives and friends came to their home for a surprise party.

A social evening was enjoyed with ice cream and cake being served at a later hour. Gifts were brought for the honorees.

Present were Mr. and Mrs. Leonard Wiemann and Carmen, Mr. and Mrs. Virgil Koenen and Pam and Mr. and Mrs. Klaas Steenhard of Meservey, Mr. and Mrs. Clarence Steenhard and Mr. and Mrs. Menno Smit and Warren of Belmond, Mr. and Mrs. Ivan Langlitz of Klemme and Mr. and Mrs. Henry Pals of Sheffield.

ARENDS ACCEPTS CALL

Rev. Larry Arends has accepted a call to the Bethel Reformed church, Bellflower, Calif., as an associate pastor. He and his family will leave Alexander on March 27. Their address will be 5908 Eastbrook ave., Lakewood, Calif.

REFORMED CHURCH

Rev. Peter Yff, Pastor

Thursday:
7:30 p. m. — Mid-week Bible studies.
Sunday:
9:30 a. m. — Morning worship.
10:45 a. m. — Church school.
7:30 p. m. — Evening service.

E.U.B. CHURCH

Rev. Clive Cook Pastor

Thursday:
2:00 p. m. — Naomi and Rebecca WSWS circles will meet.
Sunday:
9:30 a. m. — Sunday school.
10:30 a. m. — Morning worship.
7:00 p. m. — Senior YF meeting.
7:30 p. m. — Evening service.
Choir practice after the evening service.
Thursday Feb. 23:
7:30 p. m. — Mid-Week Lenten services will begin, when Rev. Marvin Hulse of the Mason City EUB church will be guest speaker.

Mrs. Clyde Smith, accompanied by Mrs. Arnold Groen, visited Monday afternoon at the Barry Rabe home at Hampton, helping Jody Rabe celebrate her 5th birthday.

Hauko Barkema of Garner was a visitor at the Jack Faaborg home Tuesday afternoon.

Onno Suntken accompanied Mr. and Mrs. Roman Johnson and Nancy of Alexander to Goodell a week ago Tuesday evening, where they visited with Dennis Suntken in his new home.

Foreign dishes enjoyed Friday at club meeting

Meservey Federated Woman's club met at the home of Barbara Morris on Friday of last week for a "Foreign Cuisine Dinner" at noon with each member bringing some type of Foreign dish.

After the dinner, President Hildegard Pals called the meeting to order. Fifteen members responded to roll call and one visitor, Netha Boelman, was present. Helen Wonsmos joined the group after school.

The program was conducted by Dorothy Nordman, featuring a skit, "Fashion For Fun," with several members of the club participating.

Valentines were exchanged by the "Club Sisters," after which 32 packages of assorted cookies were packed and distributed to shut-ins in town and to Meservey people in Nursing homes at Clear Lake, Rockwell and Belmond.

Next meeting will be at the home of Helen Wonsmos on the evening of Feb. 24, with Elizabeth Fischer having the program on photography.

Mr. and Mrs. Leland Koenen and Lynn and Mrs. Alma Hopkey, accompanied by Mr. and Mrs. Arthur Koenen of Belmond, visited Sunday afternoon at the Duane Van Horn home at Humboldt.

Louie Stadtlander and Melvin Kreitlow returned home Friday evening after attending tractor school in Moline, Ill., for several days.

Mr. and Mrs. Bill Hopkey and girls of Garner and Mr. and Mrs. Lawrence Walrod and Nancy of Belmond visited at the Merle Frohling home Sunday afternoon.

Valentine candy sent to servicemen by Auxiliary

The Meservey American Legion Auxiliary unit met in the home of Mrs. Alma Hopkey for their regular meeting. They also packed boxes of homemade candy as Valentines for the boys in service from the Meservey community. Reports were heard from the various chairmen. Birthday money was collected and bills allowed. Lunch was served by Mrs. Hopkey.

Mr. and Mrs. Bernard Ruiter were Sunday afternoon visitors at the Fred Ruiter home at Forest City.

Mr. and Mrs. Donald Foss were Saturday evening visitors at the Gene Blau home at Union.

Sunday supper guests at the Ben Smit home were Mr. and Mrs. Ernie Hayungs and children of Clear Lake, Mr. and Mrs. Alvin Smit and children and Mr. and Mrs. Harlan Smit and Renee.

Mr. and Mrs. Louie Kaduce and family joined other relatives at the Ellis Brown home in Thornton for a family dinner Sunday honoring Bertha Brown on her 90th birthday.

Mr. and Mrs. Ed Kuhlers returned home Wednesday after spending several weeks visiting their daughter and family, the Marvin Woodfills, in Arizona.

"Birthday club" was held at the home of Katie Pals on Wednesday of last week.

Mrs. Frieda Riedel of Nora Springs visited with Mrs. Marie Gruis Friday afternoon.

Plan card shower for Watermillers

Mr. and Mrs. George Watermiller will observe their 45th wedding anniversary next Wednesday at their home.

Because of their poor health, no open house will be held, but a card shower has been planned and all relatives and friends are urged to remember them on this special occasion.

George Watermiller and Nettie Gerdes were married Feb. 22, 1922, at the Meservey Reformed church parsonage. They have one daughter, Mrs. Lowell (Beatrice) Gaetzke of Meservey.

26 books given during January

Twenty-six books were donated to the library during the month of January; also more books have been received that are on the Reformed church reading list.

The Garden Club members have moved their books from the bank to the library. The library also has some pattern books and the school annual, which many have been enjoying. Library hours at present are: Monday, 7:00 to 9:00 p. m.; Tuesday, 2:00 to 5:30 p. m.; Thursday, 1:00 to 4:00 p. m. and 6:30 to 9:00 p. m.; Saturday, 1:00 to 5:00 p. m.

25TH ANNIVERSARY OF PIELS OBSERVED

Mr. and Mrs. Edd Peil of Meservey celebrated their 25th wedding anniversary Sunday with a family dinner in their home. Guests were Mr. and Mrs. Raymond Pals of Kanawha and Mr. and Mrs. Harry Kuhlers and family of Meservey.

In the afternoon they were surprised by members of the Peil family. Guests included: Mrs. Ida Kerch and Bill and Mr. and Mrs. Richard Kerch of Eagle Grove, Mr. and Mrs. Harold Walsh of Hampton, Mr. and Mrs. Virgil Koenen and family and Mr. and Mrs. Derald Pals and family of Meservey.

Also Mr. and Mrs. Tom Jessen and Gary, Mrs. Alice Peil, Mrs. Dena Pals, Glen and Robert Pals, Mr. and Mrs. Dallas Shear and family and Mr. and Mrs. Clarence Pals and family, all of Alexander.

Lunch was brought by the guests and Mr. and Mrs. Peil received many gifts and cards.

Mrs. Sylvia M. Raecker and Mrs. Shirley Clemons, accompanied by Mrs. Mary Floy of Thornton, attended a North Iowa Postmasters group dinner and meeting at the Riverside cafe in Forest City on Wednesday evening of last week. Guests included two postal field service officers as well as several wives and postal clerks.

Mr. and Mrs. Steven Wood visited in the home of Mr. and Mrs. Kenny Wood and daughter at Ames Sunday.

Mr. and Mrs. John Van Osten and Judy and Mr. and Mrs. Ardell Van Osten and daughter attended the wedding reception for Mr. and Mrs. Harlan Balsley, held at the Congregational church in Webster City Saturday evening.

Woods see son receive degree

Steven Wood, son of Mr. and Mrs. Ed Wood, a week ago last Saturday was awarded a Bachelor of Science degree in mechanical engineering at the winter commencement exercises of the University of Iowa at Iowa City.

His parents accompanied their son Kenny of Ames, with his wife and daughter, to Iowa City to witness the presentation of degrees.

Mr. and Mrs. Herman Fischer attended the Implement Dealers state convention held at Des Moines Tuesday and Wednesday.

Ensign and Mrs. Larry Pals of Athens, Ga., are spending a two-week leave at the parental Clarence Stadtlander and Elmer Pals homes, before resuming further duties at Coronado, Calif.

Mr and Mrs. Abbie Meints and Mr. and Mrs. Ed Wood attended the A. F. agricultural reception and banquet, which was held a week ago Tuesday in the south ball room of the Memorial Union at Ames. Roger Clay, president of the Clay Equipment Co-op, was guest speaker.

GRIMES CLOVER BELLES

The Grimes Clover Belles 4-H club met at the home of Roxanne Ruiter on Feb. 6, 12 members answering roll call. Four visitors were present who became members of the club: Sherry Koenen, Pam Slusher, Jenee Lage and Sonia Gruis.

Sandy Cook gave a report on "Why Measure?" followed by one given by Debbie Ostendorf on "Cooking Terms We Need to Know". Bonnie Williams gave a report, "Save Food Nutrients in Preparation and Storage"; and Peggy Faaborg gave a demonstration, "How To Beat, Fold, Stir."

The club leader, Mrs. Ardis Shaw, demonstrated with yeast and eggs. The girls exchanged Valentine goodies which they had baked. Roxanne and her mother served lunch after the meeting.

Vergena Pals accompanied Vivian and Jim Pals of Mason City to Minneapolis, Minn., early Wednesday morning where they met Pvt. David Swanson at the International Airlines. Private Swanson was en route to Georgia where he will continue his military services.

Steven Wood left Tuesday by plane for Pensacola, Fla., where he will enter flight school. Mrs. Wood will remain here with his parents, Mr. and Mrs. Ed Wood, until arrangements can be made for her to join her husband later.

Mr. and Mrs. John Lauen of Goodell, Mr. and Mrs. Wayne Waddingham and Allyn and Mrs. Melvin Kreitlow and son Mickey were guests in the Daniel Pals home Wednesday evening of last week, honoring Mrs. Pals on her birthday.

Vivian and Jim Pals of Mason City, Cheryl Roelofsen and Mr. and Mrs. Marvin Thompson and sons of Belmond and Vergena Pals were guests in the Albert Sturm home at Belmond Saturday evening, honoring Mrs. Sturm on her birthday.

Steven Weide's 3rd birthday celebrated

Mr. and Mrs. Jerry Weide and children of Aredale, Mr. and Mrs. Gary Weide and Steven of Hampton, Larry Weide of Mason City. Miriam Eastman of Clear Lake and Mrs. Gertie Wessels were Sunday dinner guests at the Fred Weide home, honoring the third birthday of Steven Weide.

Mrs. Frieda Ruigh, Mrs. Willamine Smith, Mrs. John R. Schmidt, Mrs. Merlin Ruiter and Mrs. Walter Schmidt of Alexander were Friday afternoon callers at the Howard Muhlenbruch home at Hampton.

convenient · time saving
MASTER MIX
Complete
SOW CUBES

FEED RIGHT ON THE GROUND OR CONCRETE!

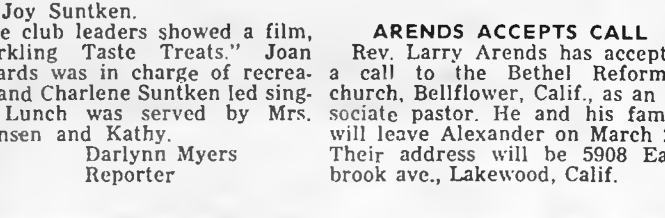

SAVE TIME!
Master Mix COMPLETE SOW CUBES is the convenient way to feed sows — no mixing—there's complete nutrition in each cube. Just 3 lbs. per sow per day on good pasture or 4 lbs. on dry lot gives sows the total nutrition they need during gestation to farrow large, vigorous, good-doing litters.
Order Master Mix COMPLETE SOW CUBES Today!
FARMERS GRAIN CO.
PHONE 2198 BELMOND

Investors
We have some First Mortgage Real Estate contracts available.
Yield 6 to 7%. Put your idle Money to work.
——WRITE——
Post Office Box 202
Belmond, Iowa

Registry Service
for your
Wedding Gifts
DOUGHERTY
JEWELRY

FARM LOANS
6% interest, long term land loans, No fees, prepayment privileges.
Federal Land Bank Ass'n
of Hampton
7 First Ave. NE—Ph. 456-44
Max Holmes, Mg

DANCE
TEENAGE
Located at Old Skating Rink in East Belmond
SAT. NITE, FEB. 18
8:30 to 12 p.m.
Orchestra: THE CAVEMEN
Admission: $1.00 per person
free admittance for parents of Teenagers
POP, SHORT ORDERS, ETC.
WIN-MIL-INN
PHONE 444-5595

NOTICE
of Change In
REA Express Agency
In Belmond
Because of other interests, Mrs. Harold Vanness will be unable to continue as our Express Agent in Belmond.
Wilbur Lieberknecht of the OK Tire Supply has agreed to handle our business in this area. You are invited to phone 444-2990 if you have business with
REA EXPRESS
FROM THIS AREA

Mealtime
Favorite!
MILK

Use our daily delivery right to your door by phoning 444-5544 Now.
BELMOND CO-OP CREAMERY

SAVE · SAVE · SAVE
LOWELL'S FAMILY SHOE STORE
BELMOND, IOWA $__________
SHOE DIVIDEND CERTIFICATE
This Dividend Is Worth Money To You.
Redeem 12 Certificates At This Store
The value of the FREE Pair of Shoes is equal to the average price of the Twelve (12) Certificates.
SAVE 12 CERTIFICATES

EDITORIALS

Keep that which is committed to thy trust, avoiding profane and vain babblings, and opposition of science falsely so called. — I Tim. 6:20

A most appropriate tribute paid to a fine lady

One of the most heartwarming gestures to come to our attention in a long, long time is that which members of the family of Mrs. Anton Boller have made as a tribute to her memory.

Catherine Marie Boller, her family would be the first to agree, belonged in the broad ranks of "just ordinary women" — but who really are not ordinary at all. For each is uniquely herself, and makes a place for herself in the circle of family and friends that could be filled by no other.

In establishing an annual scholarship to be given some worthy graduate of Belmond Community High school to help that student continue his or her education into college, the Bollers single out what was this kindly woman's "outstanding characteristic".

It was "her love of little children, and her never-flagging interest in and affection for young people." By the generous scholarship they are setting up as a memorial, her children are projecting this love and concern for young people so it will for years to come extend an affectionate hand to boys and girls who never even had the privilege of knowing their benefactor.

We can well imagine that Mrs. Boller would have been quite overcome at the thought of her memory being kept alive in such a fashion — though certainly, pleased.

"Land sakes!" she might have said, "You don't need to do anything like THAT!"

It bespeaks the influence that such "ordinary women" can actually have, that her family was inspired to something exactly "like THAT".

Belmond has often responded to disaster appeals

That humankind is contending with disaster somewhere in the world almost continually has been impressed upon this writer in preparing the weekly grist for the 'way-back-when feature that appears regularly on the editorial page.

Seventy-five years ago, local dollars were being solicited for Russian Relief. Famine was rampant there (presumably because the proletariat had not taken command).

Forty-five years ago, Belmond people were giving for Near East Relief. This time it was the Turkish who were starving, due to a run of poor crops.

Thirty years ago, floods had ravaged the Ohio river and upper Mississippi valleys, leaving many thousands homeless and in desperate need of mass care; and Belmond pocketbooks were being opened to help meet the emergency.

Last October we were given a private demonstration of the generosity that man shows toward fellow man in time of need. Red Cross officials still stand in awe of the outpouring of assistance that came this way after much of our community had been turned into a shambles by the tornado. They say that the response to our disaster was unique in terms of dollars and direct personal aid (and, for once, the oft abused adjective "unique" is accurately applied).

This has posed Belmond with a self-assumed challenge. By truly "popular demand," a local fund for the relief of tornado victims in St. Louis county, Missouri, was set up two weeks ago. By last weekend, contributions had reached the level of $500 — a good start, but hardly an adequate reflection of the gratitude WE felt for the help rendered US in our time of need.

The St. Louis county disaster outstripped our own in scope, in homes demolished or severely damaged, in number of families directly affected. This is our opportunity to "pass it on" — to do for others as was done for us. If you haven't gotten a check in to The Independent or the First State bank yet, now is the time. Let our response be prompt, as well as generous.

"One good Farm Clinic deserves another," we say

What, hopefully, was the "1st Annual Farm Clinic" of the Belmond Chamber of Commerce is now history. Thanks to the efforts of the town and country committee headed by Don Bunnell and the ever helpful services of Secretary Ellis Elliott, it was a decided success from every standpoint.

If there was any slight disappointment involved, it lay in the fact that another 150 or more farmers very readily could have been accommodated. But we suspect that a larger attendance can be confidently expected at subsequent clinics, because "success breeds success."

For one thing, the Chamber definitely plans to incorporate special features attractive to the womenfolk when the second clinic is held next year. And if the ladies feel "included," instead of "left out," you can just about count on it that the men will be present in larger force.

The variety of this first clinic's program stamped the event as NOT "just another farm information program". There were ideas disseminated that can mean added dollars to the farmer guests and greater convenience and efficiency in conducting their operations. And there was some good entertainment, too.

With all the talk about farmers' diminishing numbers and the push in all communities of any size to obtain new industry, there's sometimes a temptation for forget that agriculture still IS — and unquestionably always WILL BE — this area's MOST IMPORTANT industry.

Belmond's Chamber of Commerce is to be commended for keeping this in mind and acting accordingly. We sincerely hope that this year's Farm Clinic will, indeed, prove only the first of a long and equally successful series of such events. Our farmers deserve both the recognition and the courtesy.

Report from Sen. Hugh Clarke

Every once in awhile there comes along a bill or resolution which has very popular appeal and it is difficult to cast a vote against the majority without being branded as an "aginner".

Last week the Senate passed a teachers bill that would increase the annual minimum sick leave for Iowa teachers and sharply boost the cumulative total. I was one of 16 who opposed this and I would like to explain why I did.

The same section of the Code which was amended says, "Nothing in this section shall be construed as limiting the right of a school board to grant more time than the days herein specified." This very clearly gives the local school board all the power to raise minimum sick leave.

I SAW ABSOLUTELY NO REAson to make a Code change when it is probable that the future will find local boards going for insurance plans of the type followed in industry and these plans usually eliminate sick leave.

Still another reason for opposing it was the fact that negotiation between one school administration and its teachers may substitute salaries for fringe benefits and have a perfectly happy teacher organization.

Should this be the case, then it is wrong for the state to come along and force upon them additional sick leave which they could have given if they had wanted and had their teacher negotiations deemed helpful or needed. It can have only one effect and this is to increase taxes.

TO ME THIS WAS INCONSISTent on the part of the Senate, when compared to the bill which gave home rule to the local cities and towns and which passed 56 to 0, to then vote this bill which takes home rule from school boards.

Also this week, the Senate rejected the resolution which would have the appropriate committees of the two houses coordinate their evaluations and studies of the problems and progress made under the Area Vocational Schools and make a comprehensive report to the General Assembly within 45 days.

The resolution also provided that the report contain any recommended changes in the law and that it be distributed to all members of the 62nd General Assembly.

THIS RESOLUTION LOST AND in the debate the Democratic majority tried to make it look as though those of us who gave support to the study were opposed to the Area Vocational Schools concept.

I must add that I am not against this concept but I do believe that the best help the Area Schools could have is a thorough understanding of what they are doing and what they have to do, as well as what they have to do it with. To me this was a needed and worthy objective.

I became a party to sponsorship of an act to provide a credit on the tax on livestock, the tax on inventories of property intended for sale, the tax on household goods and articles of personal apparel or adornment and to levy an additional sales tax to provide funds therefor.

I HOPE THAT THE PUBLIC will flood the legislature with mail supporting this issue in the same magnitude that they have on the emotional issue of Standard Time versus Daylight Time. This bill comes as close to supporting the tax reform promises of both political parties on this issue of personal property tax relief as anything so far introduced.

Perhaps the biggest news in the legislature this week was development of a stalemate on the matters of reapportionment and subdistricting. The daily press has given this a lot of coverage so I will limit my remarks.

The major objectives of reapportionment and subdistricting have now been tied in with reduction of the size of both the house and senate. I think that this is unfortunate at this itme because no political subdivision is willing to throw to the winds, in less than six months, their right to be represented.

From the very beginning it was clear to me that the Democatic majority in the Senate has felt that their best hope to preserve the most seats in the legislature was to make sure that this issue got to the Iowa Supreme Court for settlement.

REPUBLICAN LEGISLATORS made a strong move last week to break the log jam which has built up around the thorny reapportionment issue. Two moves were made in the fifth week of the session to resolve the three-pronged problem, and, as a result, the issue was put squarely in the hands of the Democrats, who control the Senate.

The first step in untangling the problem occurred after House and Senate leaders announced that Republican legislators had agreed to a three-point program which would result in carrying out the Iowa Supreme Court's order to sub-district those counties electing more than one senator or representative, establish a "permanent" plan through a constitutional amendment, and reduce the size of the chambers in time for the 1970 elections.

The House, which has already sent to the Senate a permanent plan, quickly carried out the proposal by approving a bill which calls for a bipartisan commission in each of the 18 counties now electing more than one senator or representative to subdivide the county into single-member legislative districts.

THE COMMISSION WOULD BE made up of the chairman and vice chairman of the Republican and Democrat parties and a fifth person selected by the other four. They will then draw the districts and submit the plan to the legislature by April 1.

The plan also sets up a 10-member state commission, again bipartisan, to draw up the reapportionment plan which would cut the Senate from 61 to 50 members and reduce the House from 124 to 100 members. This plan is to be in the hands of the legislature by April 24.

House passage of these proposals placed the responsiblity for their action on the shoulders of Senate Democrats.

The Senate also took action on a major bill, the proposed amendment which would have the governor and lieutenant-governor elected as a "term" for four-year teams. Republicans split on the voting, with 20 favoring the resolution and nine opposing.

THE DIVISION WAS CAUSED, in part, by an attorney general's decision which said it would be better if the two subjects contained in the resolution were divided. This would result in the four-year term proposal for both officers being one amendment, and the part tying them to run as a team, like the president and vice president, as a second and separate resolution.

This amendment, which was passed by both houses in the 1965 session, is now awaiting action by the House.

Another important bill was also passed in the House. This allows Iowans now receiving welfare payments to receive increased medical services under the federal "Medicare" bill. The proposal will result in about 100,000 Iowans receiving medical services, an increase of 20,000 over those now getting such aid. No additional state funds will be needed.

You Bet Your Life

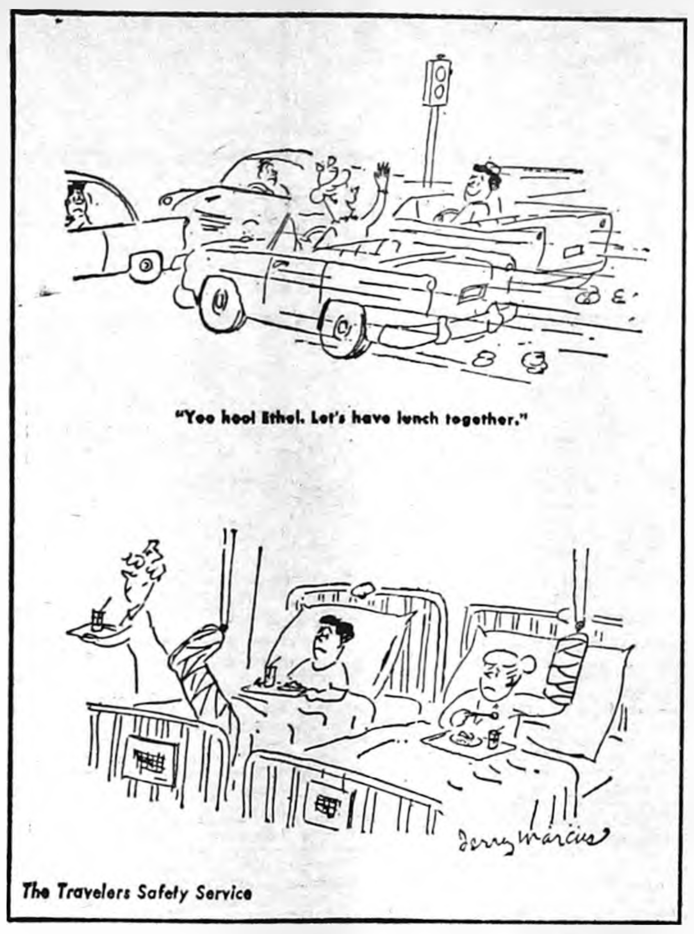
"Yoo hoo! Ethel. Let's have lunch together."
Jerry Marcus
The Travelers Safety Service

Carelessness and inattention account for a large percentage of highway accidents.

Capitol News Letter

Prepared for its members by
IOWA PRESS ASSOCIATION

"DEDICATED ASSAULT"?—

It was almost like Harry Truman calling Congress a 'do-nothing" Congress.

Governor Harold Hughes, known for being out-spoken on occasion, told reporters there's a "dedicated assault" in the legislature to destroy all eight of the proposed constitutional amendments passed in 1965 along with plans for governmental reorganization.

When asked by one of the reporters at his daily news conference whether his remarks were aimed at Republicans (who control the House 89 to 35) or Democrats (who control the Senate 32 to 29) the governor replied that they are directed at "whoever is responsible" for holding up action on reorganization measures, constitutional or statutory.

His comments came after he was asked to amplify a statement attributed to him that this is the most unproductive legislature. "I used the word 'may'," Hughes emphasized. "I said that may be the most unproductive legislature."

RESPONSE BY GOP—

Republican leaders wasted little time in responding to the attack. Republican State Chairman Robert Ray said the governor has "expressed a unique way of cooperating by demanding the legislature do only what he wants done when he snaps his fingers.

"No one wants legislature progress more than I do, but I do believe the legislature deserves the opportunity to debate the issues so there can be a productive session and good legislation," Ray added.

As for prediction about an unproductive session, Ray continued, "it is hardly the time to be painting a gloomy picture."

FAST-TIME FURORE—

Amidst its welter of tax-revision problems, the legislature still gets the most mail and petitions on the matter of daylight saving time.

Most of the mail and petitions originate in western Iowa but there is a heavy sprinkling of letters urging a return to "God's time" from throughout the state.

However, the legislature is now getting mail from those who like daylight time and want it to be retained.

A proposal to put the matter up to the vote of the people received a set-back in the Senate Governmental Affairs committee this week, when a 12-4 vote sent the matter back to its sub committee "for further study." That's a polite way of suggesting that the matter be dropped for this session.

A leading proponent of the move to repeal daylight time is Sen. Jim Briles of Adams. He's bucking heavy odds in view of the fact that Governor Hughes has said he would veto any proposal to return to standard time.

PERSONAL PROPERTY—

A number of measures have been introduced which would reduce or eliminate personal property taxes in Iowa. Most popular with both parties is one to eliminate the tax on household goods.

But Senators Reichardt of Polk and Heying of Fayette are eyeing the matter with a view to relieving the small business man, whose tax on inventory has always plagued him.

Meanwhile the question of how to replace the revenue is keeping various groups on the "anxious seat". This has always been a knotty problem in the assembly.

MINIMUM WAGE BILL—

A minimum wage bill has made its appearance. It would cover employees not now covered by the federal act, with certain exceptions including employees engaged in agriculture and public employees. The rate would start at $1.25 per hour, with a provision for a lower rate for learners. Since Feb. 1st, the federal rate has been $1.40 but the federal statute, in general, is applicable only to business firms engaged in inter-state commerce.

HANSEN CONFIRMED—

Former Congressman John R. Hansen is the newest member on the state highway commission. A long-time friend of Governor Hughes, Hansen has been confirmed by the Iowa Senate to the highway post. The vote was 45 to 6, with 41 votes being needed.

VOC' SCHOOLS IN RED—

Gerry Rankin, legislative fiscal director, says Iowa's area vocational schools are in the red. Rankin estimates the overall deficit will be more than $2.5 million by June. He said the bills are being paid with "stamped warrants." Such warrants may be issued by a public body and not paid for lack of funds. Such debts draw interest until money is available to redeem the warrants.

ENFORCEMENT—

"Law enforcement is on the threshold of a new era, if only we can grasp the opportunity," according to state safety commissioner Gene Needles. The commissioner, in a speech at Iowa City, told an audience of policemen from around the state that policemen should band together for the good of the public and themselves.

Needles said that law enforcers now have the chance to attain the status of true professionals, since recent court decisions have diminished the importance of confessions and increased the need for experts who can prove guilt in other ways.

Comparing the present status of the law enforcer to that of the school teacher a few years ago, he pointed that the teachers formed an association to assert their professionalism." Now, stories of teachers' pay raises fill the newspapers," he said.

Needles said he hopes that the creation of an Iowa law enforcement academy, a proposal before the legislature, will knit local, county and state peace officers more closely together.

It Was Back in

AS REPORTED IN:
The Independent
The Herald-Press
And The
Iowa Valley Press

FIFTEEN YEARS AGO—

The pledge of $1,000 made by St. John Lutheran church to meet half the cost of outfitting a room in the new hospital was paid last week. A check for the amount was delivered by Fred Pletsch and Ben Heginger to Treasurer A. C. Hanson and Finance Chairman R. W. Courson.

—1952—

Belmond's Boy Scouts fittingly observed Boy Scout Week by coming into possession of a bronze trophy denoting its selection as one of the 10 most outstanding troops in the Winnebago Council area. Glen Eccles is the Scoutmaster.

—1952—

What Belmond laughingly calls streets have turned into arterial washboards that in a week's time can make a car sound like it lost an argument with a freight train.

—1952—

Sunday and Monday at the New Belmond Theater: "Two Tickets to Broadway," starring Tony Martin, Janet Leigh, Gloria DeHaven and Eddie Bracken.

THIRTY YEARS AGO—

The first robin of the season was reported to The Independent this week by Louis Luick.

—1937—

In the excitement of play, eight-year-old Alice Neuhring last Wednesday ran into a telephone pole, rendering herself unconscious for several hours. She is now reported coming along nicely. Her parents are the Otto Neuhrings of Goodell.

—1937—

Features of the PTA meeting this evening will include an address by Supt. Sones on "The Modern School" and two selections by a ladies trio consisting of Mrs. A. W. Loats, Mrs. L. M. Helland and Mrs. Clara Meyer.

—1937—

Belmond markets: prime hogs, 250 to 290 lbs., $9.65; heavy hens, 13c per lb.; eggs, 18c per doz.; butterfat, 35c per lb.

—1937—

When the Belmond Broncos play Buffalo Center here Friday night it will be the last home appearance of the season for the team members: John Packard, Kenneth Anderson. Earl Sheller. Clair Finn, Dean Peterson, Jim Peterson, Richard Banning, Roger Brady, Jake Krass and Merle Obrecht.

—1937—

New basketball suits for the junior high players were bought with proceeds from their game with Clarion. The uniforms consist of white track shorts and white shirts, the latter inscribed with BJH in letters cut from old felt.

FORTY-FIVE YEARS AGO—

Farmers of Belmond and Pleasant townships are going together in an effort to secure a carload of corn for donation to Near East Relief. It will furnish food for large number of the starving folks in the ancient Turkish empire.

—1922—

George F. Elder has disposed of his farm a mile west of Belmond and will sell at public auction tomorrow, Feb. 16, seven head of horses, 40 head of cattle, 44 hogs and a quantity of farm machinery. Terms arranged for all amounts over $10.

—1922—

Playing in the Dows gym, which has an 11½-foot ceiling and numerous projecting beams and pipes, the high school basketball team last Friday found conditions not to their liking and came home with the short end of a 15-9 score.

—1922—

Last week corn was selling at 40c in Belmond and hogs brought $10 top at Chicago. Good news for the agricultural country; and still better prices are ahead, believe the expert economists.

—1922—

An Old Folks Dance will be held at the Belmond Opera House next Wednesday evening. Come and dance to the same good music you have danced to for years.

SEVENTY-FIVE YEARS AGO—

I will give $25 for a fifteen minutes interview with the gentleman (?) that tampered with the lock to the bank door last Sunday night. M. H. Littel, cashier.

—1891—

The open winter has been of immense benefit to farmers in saving rough feed. That article, which was scarce in the beginning of the winter, is plentiful and not advanced in price.

—1891—

G. A. Thompson rejoices in a cow that gave birth to twin calves a couple of weeks ago, both alive and doing nicely.

—1891—

The young ladies of the town are going to give a Leap Year Dance on Friday evening, Feb. 20. That it will be a fine affair goes without saying, and all the "laddies" are eagerly waiting an "invite".

—1891—

At the regular municipal election on Tuesday, March 14, there will be submitted to the electors a proposition to levy a tax of one thousand dollars for the purpose of purchasing a site and erecting a school building for the primary department of the Independent School District of Belmond.

NINETY YEARS AGO—

Agreeable to announcement, the Belmond Dramatic Troupe acted the Drama "Eustache Baudin" and the Farce "Turn Him Out" at Brewsaugh & Stacey's Hall Wednesday evening to an audience of perhaps 200 persons. The characters were quite well cast, every one displaying a no mean order of talent for this class of amusement.

—1877—

Owing to the sickness of Miss Grove, the East Belmond school was presided over this week by Mrs. Shesler. The downtown school, Mrs. Brewsaugh teacher, closed today.

—1877—

Prairie fires are not of common occurence in February, but they were plaintly visible this week east of town.

—1877—

The Williams base ball club challenges any club in three counties — Hamilton, Hardin or Wright — to play a match game. Wright county laddies must don their war paint and take the "sass-age" out of them fellows.

—1877—

A gentleman from Ackley, Clark by name, was here this week with a view to operating S. D. Pierce's cheese factory the coming season.

Blecker's yearly report shows—

Sheriff's office handled 880 cases in '66

"Business" of the Wright county sheriff's office continued to get better and better in 1966, the annual report of Sheriff Bob Blecker to the grand jury this week indicated. Complaints numbered 880 during the year, which was a jump of 87 over 1965 and 180 more than were turned in the year before that.

Of the 880 cases that found their way onto the books, 793 were closed by the time the year ended. Helping keep the sheriff's staff busy was the serving of 239 civil papers. This was 30 less papers than had to be handled in 1965, which — finding his blessings where he can — the sheriff was happy about. Fees collected by the sheriff's office and turned over to the county treasurer came to $453.35.

Traffic toll, 10 lives

Traffic accidents took both a heavier toll in lives and caused much more property damage in 1966 than in 1965. Only three persons lost their lives in road mishaps in '65, whereas last year's toll was 10; and the number of injured went up from 70 to 98. Damage caused in the '66 accidents was estimated at $139,050, which was almost as much as in 1965 ($76,513) and 1964 ($63,725) together.

The report states that the sheriff and his deputies covered 138 traffic accidents in Wright county during the past year, the Highway Patrol 53 and nine accidents were jointly investigated.

Part of the reason for the larger number of accident investigations by the sheriff's office is that a large majority of the mishaps occurred on secondary roads, in which cases the sheriff's office is more likely to be notified. Of 200 reported accidents (40 more than the year before), 122 took place on secondary roads and 78 on main highways.

105 larceny cases

It might be observed, relative to the sheriff's report, that Mr. Bleckerhas for some time been urging increased patrolling of secondary roads as a safety precaution. He has added that as most sheriffs' offices are presently staffed and financed, there is neither manpower nor funds for such patrolling.

Accidents in 1966 accounted for more cases reported to the sheriff's office than any other type of complaint. Next in number were larceny reports, 105 being received during the year. This was 34 more than the year before.

Domestic tiffs were somewhat fewer in number, prompting 87 calls compared to 104 in '65. Traffic problems of one type or another drew 65 complaints, a drop of 20. It was a "bad year" where breaking and entering was concerned, 43 criminal entries being reported in comparison to 34 in '65 and only 23 in '64.

Mental cases "up"

Through the efforts of the Wright county sheriff's office, it could be appropriately noted, one break-in gang was uncovered that had been responsible for a considerable number of the robberies.

Rather oddly, juvenile cases numbered 43 — exactly the same as in 1964, while in 1965 there were only four. Vandalism complaints totaled 32, or 14 more than the year previous; but there were only 31 false check compaints, a drop of 48.

Mental cases on which the sheriff's office was called reached the unusual high of 35, up from four the year before and 11 in 1964. Of the cases handled, 30 involved men.

OMVI (operating a motor vehicle while intoxicated) accounted for 18 cases — the same as in '64 but four more than in '65. The sheriff's office was called on 25 missing-person cases, whereas there were none of this category in either of the two years preceding.

Dogs prompt 20 calls

Marauding dogs prompted 20 calls from irate farmers who'd had livestock attacked, nine more than in '65 and 14 more than in '64. There were only three forgery cases, a drop of seven; eight cases of intoxication, a drop of one; but 11 assault and battery reports, an increase of nine.

Prowlers prompted 11 calls, four less than in '65; and the three reports of anonymous letters or phone calls represented a drop of two. Eight cases of fraud were reported, an increase of six. And 13 autos were reported stolen, as to none in the preceding two years. While the siege of bomb reports was rampant the nation over, there were two bomb scares in Wright county — which was something new.

A wide variety of other activities accounted for the balance of the complaints received.

Liquor puts 51 in jail

Where jail crimes were concerned, it was evident that quite a few cases of OMVI and intoxication were docketed through the initiative of the sheriff and deputies, themselves; for 25 went to the hoosegow on OMVI convictions (six the year before) and 26 on intoxication (20 in '65). Fifteen served time on serious traffic violations, an increase of five.

Eight went behind the bars on false check charges, a drop of 10; seven were jailed for larceny, a drop of two; and nine juvenile delinquents were held in custody, an increase of two. Five heard the jail door swing shut for illegal possession of beer; and four each for assault and battery, Breaking and entering, and disturbing the peace.

During the year, 169 men and 10 women were inmates of the county jail, altogether. One might have thought that the onset of winter had some looking for warmer lodgings, for 31 were incarcerated during that month.

Blecker 20th sheriff

Eighteen were jailed in June, 17 in July, 16 in December, 14 in February, 12 in January, 11 each in March, April and May, 10 in August, and nine each in September and October.

Blecker's report to the grand jury included the names of all Wright county sheriff's since one Scott Crapper first served in the office for two years after his election in August of 1855. Blecker is the county's 20th sheriff (D. H. Leonard served twice during separated periods) and has held the post 16 years — longer than any of his predecessors except Roy Wilson, who'd held the job 18 years before Blecker replaced him.

BUSINESS & PROFESSIONAL DIRECTORY

Free Estimates on . . .
Body Repair, Painting,
Glass Replacement
Phone 444-2906
BELMOND AUTO BODY, Inc.

Call 2265 For
PAUL DORR
Construction Co.
FREE ESTIMATES ON HOME BUILDING OR ANY CONSTRUCTION

Dr. W. W. Welsbrod
Chiropractor
OFFICE HOURS
OFFICE CLOSED THURSDAY
X-RAY and NCM
Office Ph. 5171—Res. Ph. 5172

PETER C. DANIELS
Construction
Complete New Homes
Repair and Remodeling
Quality Workmanship
Free Estimates
Phone 444-5107
203 6th Ave. SE

● OFFICE SUPPLIES
● TYPEWRITERS
● ADDING MACHINES
Rental & Sales
Belmond Independent

Fred's D-X
MECHANIC ON DUTY AT ALL TIMES
General Repair
DAY Phone 444-5270
NIGHT Phone 444-5119

FOR
Electrical Service
Repair or Installation
Ph. 444-2388
NIGHT OR DAY
Walrod Electric
308 3rd St. NE

Roy A. Henderson
James E. Houser
ATTORNEYS
Belmond, Iowa
PHONE 2221

Relax . . . At
RICH'S TAP AND RECREATION
COCKTAILS — BILLIARDS

For Your Next
Roofing or Siding
Ph.532-3493 — Clarion
Wright County Roofing Co.

Prescriptions
Carefully
and Promptly
Filled
Phone 2436
Redder Rexall Drug

VISUALINER
STEERING SERVICE
FRONT END ALIGNMENT
PHONE 5567
POLLITT AUTO SERVICE

Life Insurance
R. W. COURSON AGENCY
Equitable Life of U. S.
● Mortgage ● Retirement
● Education ● Protection

Blue Cross
Blue Shield
—Area Manager—
Geo T. Cummins
BOX 201
WEBSTER CITY, IOWA

CONSOLIDATE & SAVE MONEY

If your payments look like this . . .

	Owe	Payment
Dr. Bill	$ 632.00	$22.00
Finance Co.	715.00	45.00
Dep't Store	400.00	33.00
Misc. Bills	253.00	14.98
	2,000.00	114.98

We can consolidate your bills for only $79.45 per month & this is $35.53 saving.

S & M FINANCE

Ask for Ray Summers. We make loans for any purpose

CLARION IA. PHONE 532-2857

1ST IN NORTHWEST IOWA

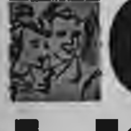

capp Homes

THE LEADER IN CUSTOM DESIGNED, PRE-CUT HOMES FOR 21 YEARS

The Morning Star 24' x 48' with 6' x 24' "L"
100s OF OTHER PLANS OR USE YOUR OWN

HAS 6% SIMPLE INTEREST FINANCING *THE LOWEST RATE IN THE BUILDING INDUSTRY*

OUR CARPENTERS DO THE HEAVY ERECTION RIGHT ON YOUR LOT. WE FURNISH ALL FINISHING MATERIALS INSIDE AND OUT FOR THE PRICE QUOTED.

OUR FINANCING COVERS EVERYTHING WE DO AND FURNISH—AT A GUARANTEED PRICE, AND AT BIG SAVINGS!

You can also get 100% financing, with no money down, or you can pay cash. Whichever way you decide, you can own your own home free and clear within 10 years or use our plan for interim financing! And you can include complete Plumbing, Heating, Kitchen Cabinets and Electric Packages.

Our carpenters do the heavy erection right on your lot. We furnish all finishing materials inside and out for the price quoted.

GET THE FACTS ABOUT CAPP-HOMES!

MAIL COUPON TODAY!

MAIL THIS COUPON TODAY

TO CAPP HOMES DEPT.
4721 E. 14th St., Des Moines, Iowa 50313
Please send me more information
NAME________
ADDRESS________
TOWN OR RFD.,________
STATE________ZIP________
☐ I own a lot.
☐ I don't own a lot but I could get one.

Public Auction

As I have sold my farm I will sell the following machinery and equipment to the highest bidder at the farm located; 6 south & ¼ east of Britt; or 5 north & ¼ mile east of Kanawha; or 8 and ¾ mile west of Klemme on blacktop on —

SATURDAY, FEBRUARY 18TH

Sale to start at 1:00 P.M.
NOT RESPONSIBLE FOR ACCIDENTS

1953 Super M, good rubber and very good condition.
1951 D-C Case, good rubber and good working order.
1943 Allis Chalmers — W.C.
1962 40' 18" New Idea Elevator with P.T.O.
J. Deere 13' 4" R. W. Tandem disc.
New Idea No. 6 2-row pull type corn picker.
John Deere 12 A. Combine.
3 New Idea Corn Pickers for repairs.
Case 3-14" bottom plow
2 — 2-14" bottom plows
15 ft. John Deere Disc.
2 — 4 section drags
2 — I.H.C. oat seeders
New Idea spreader, 12 A, very good
I.H.C. 200 spreader works okay
I.H.C. 4-row corn planter with fertilizer attachment.
2 — I.H.C. 4-row cultivators, with M mountings.
A.C. 2-row cultivator
1961 New Idea pull type 7 ft. tractor mower, good.
I.H.C. 6 ft. horse mower
290 corn planter
John Deere 4 bar side rake
I.H.C. oat binder
Case 4-row cultivator
Horn hydraulic loader, with W. C. mountings.
2 running gear with flare boxes
1 running gear with flat rack
8 ft. spring tooth.
12 ft. I.H.C. springtooth
Jay Hawk stacker — Case tractor
Hay loader & other iron & junk

MISCELLANEOUS ITEMS

300 gallon gas barrel & stand
2 wooden running gears and triple boxes
65 bu. hog feeder
Some chicken equipment
Some woven and barb wire and 50 wooden and 100 steel posts.
10 x 18 ft. grain bin, holds over 1,000 bu.
2 — 10 x 14 brooder houses
Round brooder house
Cement mixer
Buzz saw, mts. on tractor
600 bales alfalfa & timothy. Some straw
M. W. 19 cu. ft. Deepfreeze.
Other articles too numerous to mention.

TERMS: Cash, no property to be removed until settled for.

John Axon, Prop.

Auctioneers: Leonard Wiemann, Meservey
and Cliff Howlett, Britt
Farmers State Bank, Kanawha, Clerk

SEMI-ANNUAL REPORT OF H. E. SULLIVAN, TREASURER OF WRIGHT COUNTY, IOWA

For the Period from May 31, 1966, to December 31st, 1966, inclusive.

STATEMENT OF ACCOUNTS BY FUNDS

FUNDS	Balance May 31, 1966	Receipts	Total to be Accounted for	Disbursements	Balance Dec. 31, 1966	Auditor's Outstanding Warrants
Soldiers' Bonus, W W 2	$ 5,402.13	$ 7,360.39	$ 12,762.52	$ 10,934.27	$ 1,828.25	
Korean War Bonus	5,030.94	5,474.68	10,505.62	8,418.03	2,087.59	
Automobile License	6,164.41	204,236.60	210,401.01	70,900.31	139,500.70	
Use Tax	7,379.39	48,237.82	55,617.21	44,472.66	11,144.55	
Agricultural Land Credits	782.76		782.76		782.76	
General County	103,527.76	107,465 90	210,993.66	130,005.84	80,987.82	17,362.48
Court Expense	1,415.52	8,770.78	10,186.30	10,065.77	120.53	9,706.47
Poor	36,378.41	26,491.72	62,870.13	24,181.13	38,689.00	1,842.94
State Institution	79,600.78	28,920.56	108,521.34	33,445 10	75,076.24	20,231 91
Mental Health	13,285.30	16,932.04	30,217.34	12,245.56	17,971.78	225.00
Secondary Road Fund	211,782.08	338,323.59	550,105.67	431,066.74	119,038.93	14,201.76
Road Clearing	20,876.34	309.90	21,186.24	7,758.13	13,428.11	2.70
County School	2,247.26	15,486.80	17,734.06	9,102.76	8,631.30	
Soldiers' Relief	7,843.07	11,227.54	19,070.61	9,401.48	9,669.13	19.63
Bond Funds	776.15	13.07	789.22	789.22		
Domestic Animal	2,620.50	1,536.75	4,157.25		4,157.25	3,936.70
Bovine Tuberculosis	14,620.58	2,780.55	17,401.13	218.75	17,182.38	93.75
Bang's Disease	19,064.79	2,340.05	21,404.84	395.27	21,009.57	209.00
Teacher's Institute	1,313.16		1,313.16	204.20	1,108.96	
Drainage Assessments	67,463.35	6,899.74	74,363.90	23,824.42	50,538.67	59,335.14
City Special Assessments	26,042.83	15,391.13	41,433.96	31,337.86	10,096.10	
Corporation Funds	156,286.29	218,492.24	374,778.53	312,678.05	62,100.48	
School District Fund	664,394.17	914,643.21	1579,037.38	1350,634.62	228,402.76	
Township Fund	6,495.39	8,391.80	14,887.19	12,728.55	2,158.64	
District Library	2,040.17	161.62	2,201.79	634.92	1,566.87	
County Fair	2,919.58	3,978.30	6,897.88	5,910.39	987.49	
County Board of Education Wright County	11,378.93	24,565.12	35,944.05	18,686.54	17,257.51	700.44
County Assessor Expense	8,258.78	10,991.12	19,249.90	12,536.76	6,713.14	643.96
County Agricultural Extension	5,113.52	6,967.85	12,081.37	10,351.77	1,729.60	
County Conservation	8,042.66	4,714.40	12,757.06	7,735.35	5,021.71	76.21
Ia. Public Emp. Retire	3,185.04	32.93	3,217.97	3,217.97		
Fed. Old Age & Surv.	69.91	69.91				
Voting Machines	31.81		31.81	31.81		
Mental Health Center	5,244.24	4,779.55	10,023.79	7,500.00	2,523.79	
Gen'l Bd. of Ed.	7,621.03	10,360.28	17,981.31	15,454.73	2,526.58	
	$1514,559.21	$2056,347.94	$3570,907.15	$2616,868.96	$954,038.19	$128,588.09

RECEIPTS

On Hand June 1, 1966	$1514,559.21
From Current Taxes, 1965 tax list (Not Incl. Dog Tax)	1431,956.13
From Del. Taxes 1964 and prior years (Not incl. Dog)	8,131.22
Penalty, Interest and Costs	6,348.55
From Drainage Taxes	6,778.74
From City Special Assessment (paving, sewer, etc.)	15,391.13
Delinquent Dog Tax	728.00
Dog Tax from Auditor	808.75
From Cigarette License	525.00
From Beer License	300.00
Gas Tax to County	202,430.29
Liquor License	1,300.00
From Sale of Automobile Numbers and Licenses	204,236.60
Fines and Forfeitures	
from Clerk	7,090.00
From Other Sources	8,396.80
From Care of Patients in State Institutions	6,103.24
County Mental Health—Care Misc.	8,562.65
From Sale of Produce at County Home—Care	2,886.44
From Sale of Bridge and Road Material	22,018.55
Fees from County Auditor	355.75
Fees from County Treasurer $27.00 Auto Fees $6,481.75	6,508.75
Fees from County Recorder	4,719.25
Fees from Clerk of the District Court	9,591.32
Sheriff's Fees from Sheriff	483.68
Use Tax (Motor Vehicle)	48,237.82
Other Receipts:	
Misc.	67.42
County	3,095.15
Poor	5,755.13
Soldier's Relief	108.83
Wright county Bd. of Ed.	25,513.26
Interest on Investment	3,473.28
Drainage	121.00
Road Clearing	306.93
District Library	130.51
Bovine T B	780.00
Bang's Disease	339.50
Transfers from funds under Sec. 24.21 and gen'l. business	13,768.27
Total to be Accounted for	$3570,907.15

DISBURSEMENTS

State Treasurer's Receipts	
Soldiers' Bonus W W I	10,934.27
Korean War Bonus	8,418.03
County Auditor's Warrants	742,909.22
City Special (paving, sewer, etc.)	31,337.86
Orders on County Treasurer by Mayors of Cities and Towns	312,678.05
Orders on County Treasurer by Presidents of School Districts	1350,634.62
Township Clerks' Receipts	12,728.55
Auto Licenses Paid to State Treas. $2,030.14 3% 676.71 1%	2,706.85
Old Age Pension Payments to State Treasurer	61,711.71
Receipts for "Use Tax" Remitted to Treasurer	44,472.66
Auto Fees to Treasurer	6,481.75
County Agricultural Extension	10,351.77
County Conservation	7,735.35
Transfer of Funds under Sec. 24.21 and general business	13,768.27
Total Disbursements	2616,868.96
Balance on Hand at Close of Business Dec. 31, 1966	954,038.19
Total Accounted for	$3570,907.15

Clarion, Iowa, January 13th, 1967

I, H. E. SULLIVAN, Treasurer of WRIGHT County, Iowa, do hereby certify that the report given above is a correct summary of the business transacted by me as said treasurer during the period therein specified.

H. E. Sullivan
County Treasurer

Proceedings of the Wright County Board of Supervisors

November 28, 1966
Clarion, Iowa

The Board of Supervisors of Wright County, Iowa, met in adjourned session at the Court House in Clarion, Iowa, with the following members present: Walter Weidemann, Chairman, Wendell Duitscher, Ed Kennedy and Everett Nelson, with the County Auditor in attendance. Supervisor Albert W. Christopher was absent.

Minutes of the last meeting were read and approved.

The following Resolution was introduced and read:

RESOLUTION

BE IT RESOLVED: That the Board of Supervisors of Wright County, Iowa, on this 28th day of November, 1966, recommends that the following projects be approved by the State Highway Commission for improvement with Farm to Market Funds:

Item No. 1 F.A.S. Route No. 1654; Project Number S-1256(3); Type of work and location of Project — Asphaltic Concrete Resurfacing, Subgrade Widening and Shouldering. On County Trunk Road "T" out of Goldfield North to NW Corner Section 34-93-26. Construction Engineering Costs: $6,500.00 Estimated Cost: $107,000.00; Length: 6.831 miles.

Item No. 2; F.A.S. Route No. 1656; Project Number S-3023; Type of work and location of Project — Grade, Drain and Bridging (30'x28' Concrete Slab and 24'x28' Concrete Slab.); Commencing near NW Corner Section 20-92-25, thence East to near NE Corner Section 24-92-25. Construction Engineering Cost: $3,500.00; Estimated Cost: $105,100.00; Length: 4.994 miles.

Motion was made by Nelson, seconded by Duitscher, that the foregoing Resolution be adopted. Upon roll call the vote was as follows: Ayes, Kennedy, Nelson and Duitscher. Nays, None. Thereupon the Chairman declared the motion carried and the Resolution duly adopted.

At 10 o'clock A. M., this being the day and hour fixed for opening bids for the construction of a maintenance garage at Belmond, Iowa, the Board proceeded with said letting. There were five bids on file which were opened and read by Haydn E. Jones, County Engineer, as follows:

Shriver Construction Co., Jefferson, Iowa — $18,712.00.

Huisinger & Peterson, Webster City, Iowa — $18,780.00.

Henningsen Steel Products, Mason City, Iowa — $19,740.00.

Sande Construction Co., Inc., Humboldt, Iowa — $19,757.00.

King Construction Co., Iowa Falls, Iowa — $19,989.00.

After reviewing all bids, recommendation was made by the County Engineer that the bid of Shriver Construcion Co. in amount of $18,712.00, being the low bid, be accepted by the Board and the following Resolution was introduced and read:

RESOLUTION

BE IT RESOLVED, that all bids for the construction of a maintenance garage at Belmond, Iowa, having been properly reviewed and it appearing that the bid of Shriver Construction Co. of Jefferson, Iowa in amount of $18,712.00 is the low bid, that said bid be accepted by the Board of Supervisors of Wright County, Iowa.

IT IS FURTHER RESOLVED that the Chairman of the Board of Supervisors of Wright County, Iowa is authorized to execute a contract with Shriver Construction Co. in amount of $18,712.00 for the construction of one 50'x80'x16' rigid frame maintenance shed at Belmond, Iowa.

BE IT FURTHER RESOLVED that the Auditor is directed to return the certified checks in amount of $500.00, submitted with each bid, to the unsuccessful bidders, taking their receipts therefor, and that, upon Shriver Construction Co. furnishing performance bond in amount of $18,712.00, its certified check be returned to said company.

Motion was made by Nelson, seconded by Kennedy, that the foregoing Resolution be adopted. Upon roll call the vote was as follows: Ayes, Kennedy, Nelson and Duitscher. Nays, None. Thereupon the Chairman declared the motion carried and the Resolution duly adopted.

County Engineer, Haydn E. Jones, presented the Secondary Road Budget and Construction Program for Wright County for 1967. The construction program includes:

FARM TO MARKET ROAD SYSTEM:

Project Number LT-444; Congressional Township — T90N-R24W, T90N-R25W, T91N-R24W,T91N-R25W; Description of Road: From SW Corner Section 30-90-24 North to NW Cor. Sec. 31-91-24; Resurfacing with 2", Type B, Class 1 Asphaltic Concrete Base (22' wide) and necessary grade widening, shouldering, & culvert extension; Miles of Grading: 5.992; Miles of Surfacing: 5.992.

Project Number LT-852; Congressional Township — T90N-R25W; Description of Road: From near the center of Section 31-90-25 East one mile, North ½ mile and East 4½ miles to the NW Cor. Sec. 36-90-25. (Same description); Miles of Grading: 6.176; Miles of Surfacing: 6.176.

Project Number LT576; Congressional Township — T90N-R25W; Description of Road: From near the Center of Section 32-90-25 South to Hamilton County Line. (Same description): Miles of Grading: 0.541: Miles of Surfacing: 0.541.

Project Number LT-825; Congressional Township — T91N-R25W, T91N-R26W; Description of Road: From near the center of Section 26-91-26 East to the E ¼ Corner Section 30-91-25. (Same description); Miles of Grading: 2.630; Miles of Surfacing: 2.630.

Project Number LT-767; Congressional Township — T93N-R23W: Description: Bridge fill on the South side of Section 18-93-23; Miles of Grading: 0.25; Miles of Surfacing: 0.25.

Project Number LT-1656; Congressional Township — T92N-R25W; Description: Gravel Surfacing on FM Project from NW Corner 20-82-25 East to NE Corner 24-92-25; Miles of Surfacing: 5.0.

Project Number LT-2081; Congressional Township — T91N-R25W, T91N-R24W; Description: Shoulder widening from near the NW corner Sec. 32-91-25 East to NE Cor. Section 36-91-24; Miles of Grading: 10.0.

Project Number LT-2997; Congressional Township — T90N-R25W; Description: Gravel Surfacing only of FM Project from SW Cor. Sec. 35-90-25 N. one mile; Miles of Surfacing: 1.0.

Project Number L-167; Congressional Township — T90N-R23W, T90N-R22W; Description: Bridge on the East Side of Section 36-90-23.

Project Number L-267; Congressional Township — T92N-R24W; Description: Bridge near the NW Corner of Section 32-92-24.

Project Number L-367; Congressional Township — T90N-R25W; Description of Road: From Iowa 323 on the South line of Sec. 30-92-25 East to South ¼ Corner 29-90-25. Resurfacing with 2" Type B, Class 1 Asphaltic Concrete Base and Necessary widening, shouldering, and culvert extensions: Miles of Grading: 1.298; Miles of Surfacing: 1.298.

To Complete the following Project from previously aproved Program:

Project Number L-466; Congressional Township — T91N-R26W; Description of Road: In the corporate limits of Eagle Grove from approximately 400 feet North of the SW Corner Section 22-91-26, thence SE to the South line of said Section 22 and thence East on 10th St. to Highway 60. Miles of Surfacing: 0.35.

Motion was made by Duitscher, seconded by Kennedy, to adopt the budget and accept the Road Program for the year 1967. Motion carried.

Motion by Duitscher, seconded by Nelson, to adjourn. Motion carried.

Walter Weidemann, Chairman
Ethel C. West, County Auditor

● Legal Notice

Iowa laws require that the residents of this area, be notified of certain legal procedures. Certain individuals, as well as groups, may have a personal interest in these notifications. Often the publication is the only public notice. To keep well informed, readers should check carefully the notices which appear in this section.

IN THE DISTRICT COURT OF
THE STATE OF IOWA
IN AND FOR WRIGHT COUNTY
IN THE MATTER
OF THE ESTATE OF
MAY SCHANCK HAUPT, Deceased.
Probate No. 8331
NOTICE OF PROBATE OF WILL, OF
APPOINTMENT OF EXECUTOR, AND
NOTICE TO CREDITORS

TO ALL PERSONS INTERESTED IN THE ESTATE OF MAY SCHANCK HAUPT Deceased:

You are hereby notified that on the 9th day of February, 1967, the last will and testament of May Schanck Haupt deceased bearing date of the 23rd day of January, 1964, was admitted to probate in the above named court and that that Earl Lewis Haupt was appointed executor of said estate.

Notice is further given that any action to set aside said will must be brought in the district court of said county within one year from the date of the second publication of this notice, or thereafter be forever barred.

Notice is further given that all persons indebted to said estate are requested to make immediate payment to the undersigned, and creditors having claims against said estate shall file them with the clerk of the above named district court, as provided by law, duly authenticated, for allowance; and unless so filed within six months from the second publication of this notice (unless allowed or paid) such claim shall thereafter be forever barred.

Dated this 9th day of February, 1967.

Earl Lewis Haupt
Executor of said Estate
Belmond, Iowa

Louise Q. Greiman
Attorney for said Executor
Garner, Iowa
Date of second publication
23rd day of February, 1967. 2112

The FINEST in Wedding Photos
MUELLER STUDIO
Phone 532-2869 CLARION, IOWA

ALL TYPES OF

PLUMBING-HEATING

SERVICE & REPAIR

- Water-Sewer Lines Installed
- Remodeling-Siding Basement Work
- Roofing-Garages New Construction

FREE ESTIMATES

- Financing Available Up To 5 Years

Downard Plumbing Co.

BONDED AND LICENSED

Chas W. Downard Ph. Belmond 5212

OR

Phone Des Moines 266-0939 Collect

Build your new home the modern way, using custom built Weyerhaeuser components There are many advantages.

- Precision built
- Faster erection
- 90% financing available
- Color coordination
- 20 year warranty on Weyerhaeuser products
- Your plans or ours
- Expert plan service

NORTHWEST HOMES

Phone 662-4567
314 N. 5th St.
SAC CITY, IOWA

PLEASE SEND MORE INFORMATION TO:
NAME________
ADDRESS________

Richard Thompson Is Iowa Master Winner with United-HAGIE Single Cross SX 138

TEST FACTS

Winning Hybrid	— United-Hagie SX138 Single Cross
Yield	— 144.16 bu. #2 corn
Planted	— May 7, in 38" rows, 3 kernels every 17". Stand at harvest-25,000.
Combined	— November 4
Test Weight	— 56 lbs.
Moisture	— 19.8%
Crop History	— Beans 1965.
	— Fall plowed.
Fertilizer	— 400# 0-20-20 plowed down fall 1965 100# 6-24-24 planter attachment 130# Nitrogen in form of anhydrous ammonia ahead of planting.
Weed Control	— 2 cultivations 2, 4-D after lay by.

Quoting Mr. Thompson, "United-Hagie 138 is the best corn I have ever used and I have tried all of the popular ones. It stands well, holds its ears and above all else, combines well. It responds well to heavy planting."

TOPS ALL ENTRIES WITH YIELD OF 144.16 BUSHELS

Richard A. Thompson of near Goldfield has been named winner of the 1966 Official Iowa Master Corn Growing Contest, sponsored by the Eagle Grove Chamber of Commerce. The winning hybrid was United-HAGIE SX 138 . . . with a yield of 144.16 bushels of number two corn.

United-HAGIE continues to lead the industry in the development and production of record yielding pure single cross hybrids. If your planting plans do not include them, see your UH dealer now. He still has ample supply of several good UH varieties.

See the United-HAGIE dealer nearest you

Andrew Pals Belmond
Walt Blankenship Galt
Andy Anderson Clarion

United-HAGIE Hybrids, Inc.

Des Moines
Plants in Clarion, Ames, Shenandoah, Anamosa

FARM AUCTION

Having decided to quit farming, I will sell the following livestock, machinery and miscellaneous items at the farm located one mile west of Rowan to cemetery corner, then ½ mile south. Turn east at north end of wood bridge, on

FRIDAY, FEB. 24

STARTING AT 1 P.M. SHARP

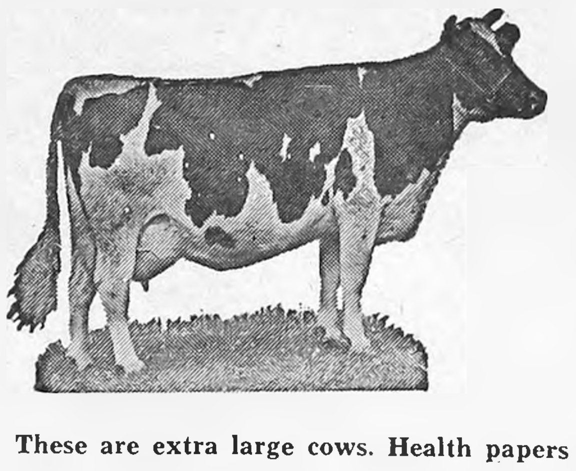

10 HEAD of CATTLE

2—Holstein cows freshen soon, 3rd Calf.
1—2 year Holstein springing heifer
1—2yr old heifer fresh one month
4—Holstein cows to freshen this spring.
1—Holstein heifer calf.
1—Black WF bull 2 yrs. old

These are extra large cows. Health papers will be furnished on sale day.

Machinery & Miscellaneous

AC Allis Chalmers tractor
C Allis Chalmers tractor with cultivator & mower
Allis Chalmers 14 ft. disc.
Oliver 12 ft. disc.
4 section drag
Oliver 2 row planter
Stalk cutter
IHC endgate seeder
Oliver 2-16" plow
John Deere manure spreader
John Deere 4 bar side delivery
Kewannee elevator
Rubber tired wagon and box
Surge milking machine
Two separators
Hog feeders — 3 hog houses

Water tank — Hog waterer
3 rolls of cribbing
2 oil burners — 300 gal. fuel tank

HAY & STRAW

Approximately 700 bales of hay and 100 bales of straw

Consigned by Mrs. Gelena Smith
175 Hy-Line pullets
55 older hens
GE refrigerator
12x14 brooder house
Brooder stove
Sewing rocker
Gas stove and 1 comb. stove

Consigned by Mrs. Hattie Bottoms
Incubator, bed spring, antique wardrobe, brooder stove.

TERMS: Cash. No property to be removed until settled for. Not responsible in case of accident.

Elmer Hockinson, — Owner

Andy Miller, Belmond, Auctioneer
First State Bank, Belmond, Clerk

Look Here FOR THE Home You Want

3 Bedroom home — Near school No Basement $7,000

2 bedroom near Jr. High Good garage — west front gas heat $12,000

4 Bedroom in south Belmond, 30 day possession, $1,500 down priced at $13,000

3 bedroom, Attached garage, Carpeted, 2 baths, rec. room. North Belmond. $1,300 down $13,000

3 bedroom — new — Incl Stove, oven & Refrigerator, located in Goodell Immediate possession $14,000

New 3 bedroom home in north Belmond, carpeted living room, built in oven and stove, attached garage and paved drive $17,000

Duplex near main st. 2 bed room down, 1 up—always rented—Inculding furniture upstairs 21,500 p.m. 6/1/67

3 bedroom home, like new, in Eastgate. Central air conditioning, carpeted, finished basement, paved drive to attached garage. Immediate possession. $23,000

3 bedroom carpeted living room and bedrooms, finished basement, sandpoint, large built in kitchen and dining area, double garage, over 1½ lots with carpet-like lawn plus other landscaping in Kirkendall $25,000

3 Bedroom Brick home 2 fireplaces 3 bath's — finished basement, patio, dble. attached garage — Near High School $28,500

5 bedroom, brick and wood siding, finished basement, carpeted living, dining and bedrooms, large family kitchen, 1½ baths, enclosed breezeway to double garage on well landscaped corner lot near swimming pool, Methodist and Bethany churches. 90 day possession $29,500

LOTS FOR SALE

WE HAVE SEVERAL LOTS — ON PAVEMENT

55 Ft. lot on 2nd. Ave. NE	$2,000
75 Ft. lot on 1st St. SE	$2,700
90 Ft. lot on 1st St. SE	$3,500
100 Ft. on 3rd. St. NE	$3,500

R. W. COURSON

AGENCY

Real Estate

Insurance

Ph. 2451

YOU ARE INVITED TO SEEK OUR COUNSEL AS FREELY AS IT IS OFFERED.

Fulton Funeral Home

AMBULANCE SERVICE

Belmond Phone 2243

Firestone Town & Country WINTER TIRES

ONE LOW PRICE!

Still 6 weeks of winter left according to the ground hog . . . and it's usually the most severe part of winter.

IF YOU NEED SNOW TIRES TRY ....

BERNS Hottest Brand Going

SERVICE

Phone 2266

...CONOCO!

WE INVITE YOU TO APPLY FOR A CONOCO CREDIT CARD

CLASSIFIEDS—

FOR SALE

HY-LINE LAYERS ranked first in both the 1966 Iowa and Minnesota Random Sample Tests. These great profit-makers have ranked first in the Iowa test 7 times in the past 9 years. In winning the Minnesota test, Hy-Line layers earned 16 cents per bird more than the second place entry and 69c more per bird than the average entry in the test. Good reasons to order Hy-Line chicks or started pullets from Alexander Hatchery, Alexander, phone 692-3225. g21t2

FOR SALE — hay, mixed alfafa, red clover, orchard grass, crimped. Phone 444-8258. Bernard J. Murphy. 20t4*

FOR SALE — our home at 118 Sun-set Drive, Belmond. Three bedrooms with finished basement. All exceptionally large rooms. Fireplaces in basement and living room. Central air conditioning with electronic filter. Sandpoint. Large attached double garage, paved drive. One of better homes in Belmond on one of choicest extra large lots. Phone 444-2381 for appointment to inspect this property. John O. Chapman. g21t2

FOR SALE — Hotpoint electric range; Frigidaire electric range; both apartment-size. Phone 444-7057. g20t2*

RE-UPHOLSTERING SPECIAL

Free Estimates

SMITH DRAPERY

Ph. 423-6034 520 N. Federal

MASON CITY, IOWA

CLOSEOUT ON USED CARS. 1966 Oldsmobile F85 Cutlass V-8 Power Steering, Power brakes, Automatic, 4 dr sedan. 1966 Chevy V-8 4 dr., automatic, power steering. 1964 Chevy V-8 automatic, radio heater. 1962 Chevrolet Super Sport, power steering, power brakes, V-8, automatic. 1967 Chevy Pickup ½ ton, only 3,000 miles. Pollitt Auto Service, phone 444-5567. g21t1

FOR SALE — Baled timothy hay — in barn — 35c bale. Phone Alexander 692-3579, Richard Eckhoff. g21t1*

FOR SALE — Large electric hot water heater; used 2 months; $25. Ted Behrends, phone 444-7312. g21t1

FOR SALE — 1963 Mobile home, 10 x 55. two-bedroom, like new. Call 5107 for appointment. g21tf

FOR SALE: Alfalfa and Alfalfa-Brome hay. Peterson Bros., Goodell g21t2*

FOR SALE — 1951 Buick; real good motor. Richard Harms, Rowan. Phone 853-2360 after 5:00 p. m. g21t1

FOR SALE — Six choice Angus heifers; weight 550 lbs. Harry Suntken, Latimer. Phone 92331. g21t2*

Lost or Found

FOUND — Lady's gold ring. Owner identify. Call 444-5141. g21t1

FOUND — case with 3 keys and 1 bangle. Owner may claim same at Independent office and pay for this ad. g21t1

FOR RENT

FOR RENT — Near new modern 3-bedroom house on farm, 6 miles northeast of Belmond. Phone Alexander 692-3579, Richard Eckhoff. g21t1*

FOR RENT — Large trailer — 690 sq. feet of living space. Available March 1, 1967. Contact OK Trailer Park, Belmond Ph. 444-2990. 21tf

NOTICE — As of March 1st, our overnight camping park will be open to Travel Trailers and Campers ONLY. Ann and Shorty Evans. g20t2*

MISCELLANEOUS

ATTENTION FARMERS — We buy corn cobs. Bud McNutt, phone 444-8419 Belmond or Goodell 5-8341. g18tf

Business Services

HAIRCUTS are $1.00 in Goodell. Now open. g48tf

KESSLER'S Pharmacy will fill your prescription with prompt, accurate and courteous service. Dick Bloemke, registered pharmacist, phone 2447. g6tf

WATCH NEED CLEANING? Bring it to Dougherty Jewelry. Prompt Service. g40tf

BE SURE — Insure with us. In-surance for all your needs, Flanagan Insurance. Phone 2391 or 2414. g42tf

YOUR DOCTOR'S prescription ex-pertly compounded at Redder Rexall Drug. g1tf

FOR "MR. FIX IT" (Gunnar Kling) call Spahn and Rose Lbr. Co. 444-2250 for general repairs. 49tf

PIANO TUNING and repairing. H. E. Stutters, Clarion, Phone 532-3509. g23tf

Cards Of Thanks

I wish to thank all my friends and relatives for the many visits, cards and gifts I received during my two weeks' stay at Mercy hospital and since my return home. All were so greatly appreciated. Carl C. Green. 21t2*

We wish to express our gratitude for all the thoughtfulness and kindness shown our loved one, Mrs. Gaezena (Sam) Crabtree, during the time of her illness and extended to her family at the time of our bereavement. The expressions and gestures of kind regard will never be forgotten. Mr. and Mrs. William Stadtlander and girls; Mary Crabtree and Suzy. 21t1*

I wish to thank everyone for the lovely cards, gifts and prayers while I was in the hospital. And a special thanks to the doctors, nurses and blood donors. Mrs. William Meints. 21t1*

I wish to thank everyone who remembered me with cards, flowers, gifts and other thoughtfulness shown me and the family while I was a patient in the hospital and upon my return home. Thanks to Rev. Vander Schaaf for his encouraging words and prayers; to the blood donors, doctors, nurses and nurses' aides. Sincerely, Mrs. George Mennenga. 21t1*

We are sincerely grateful to all our friends and neighbors for their many kind acts of sympathy during our sad bereavement. A special thank you to Father Ormsby, Dr. Leinbach and all the hospital staff for their wonderful care of our mother. The Zeiger children. 21t1*

May we take this method of thanking our neighbors and friends for their kind expressions of sympathy during the recent illness and death of our loved one, Mrs. Margaret Wessels. These expressions have been deeply appreciated. Shirley, Chuck and Bob Kruger. 21t1*

GOODELL NEWS

MRS. GEORGE MIKESH

ST. MARY'S CHURCH

Rev. R. A. Ormsby, Pastor

Confession before early Mass.

Early Mass at 8:00 a. m. on the second and fourth Sundays of the month.

Late Mass at 10:00 a. m. on the first, third and fifth Sundays of the month.

GOODELL EUB CHURCH

Rev. Donald Thompson, Minister

Youth Fellowship meets every 2nd and 4th Thursday of each month.

Wednesday:

7:30 p. m. — Choir practice on Wednesdays.

Sunday:

10:00 a. m. — Sunday school.

11:00 a. m. — Worship service.

Mrs. Arthur Schlawin was a dinner guests Sunday at the home of her brother, Franklin Buseman of Klemme.

Dinner guests at the Merle Janssen home last Sunday were Mr. and Mrs. Duane Lowenberg of St. Paul, Minn., Mrs. William Sanzone, Doug and Lisa of Minneapolis, Minn., Mr. and Mrs. Merlin Lowenberg and girls, Mr. and Mrs. Jim Wichman and daughter of Cedar Rapids and Mr .and Mrs. Arthur Lowenberg.

Mrs. Nick Waage spent three days last week at the home of her daughter, Mrs. Francis Hadauk of Rockwell.

Goodell Ladies Aid held annual guest day last week

The Goodell Ladies Aid held their annual "Guest Day" meeting a week ago Wednesday with several guests attending. Rev. Donald Thompson showed a documentary film on the origin of the the church called "Of Many Threads."

Mr. and Mrs. Jack Mallory of Gary, Ind., were weekend guests at the Arthur Zeigler home.

Sunday afternoon callers at the Harlan Carolus home were: Mr. and Mrs. Eldon Pearson and family of Garner, Mr. and Mrs. John Schroeder and family, Mr. and Mrs. Ed Schroeder of Sheffield and Al Rust of Ackley. Mr. and Mrs. Warren Griffin and family of Popejoy called at the Carolus home Sunday evening.

Rev. and Mrs. Park Miller and Louise Johnson, the latter of Belmond, were guests of Nettie Roths for Sunday dinner at the Prairie View Apartments at Garner.

Carl Green returned home from Mercy hospital at Mason City last week. On Saturday of last week, Mr. and Mrs. James Green of Monticello called at the Green home.

Friendly Neighbors club meets next Tuesday afternoon

The Friendly Neighbors club will meet at the home of Mrs. Dale Shelton next Tuesday at 1:30 p. m. Mrs. Henry Busse will be co-hostess. Mrs. Wayne Waddingham and Mrs. Ralph James will conduct the lesson on window fabrics.

Cousins enlist in U. S. Navy

Jerry Steenblock, son of Mr. and Mrs. Richard Steenblock, left for the Navy last Monday. His address is: SR Jerry Wayne Steenblock B603960, Co. 088-49, U. S. Naval Training Center, San Diego, Calif. 92133.

Jerry's cousin, M. R. Mongan, son of Mr. and Mrs. Harvey Steenblock of Kanawha, formerly of Goodell, joined the Navy two weeks ago. His address is: SR M. R. Mongan B619356, Co. 071, U. S. Naval Training Center, San Diego, Calif., 92133.

Mr. and Mrs. William J. Boller and Carolyn were dinner guests Sunday at the home of Mrs. Boller's sister, Mrs. Irene Huhn of Ames. Carolyn remained in Ames while her parents accompanied by Mrs. Huhn, drove to Des Moines to visit another sister, Mrs. William Brisbin.

Mr. and Mrs. Bill Heginger of Latimer and Mr. and Mrs. Albert Schlichting called on Mrs. Frank Kemp Thursday.

Lester Ver Helst and Rev. Donald Thompson left Sunday afternoon for a vacation trip to Florida.

DOONAN'S GRADES RANK HIGH

Richard Doonan, son of Mr. and Mrs. Allan Avery of Goodell, ranked in the upper one-fifth of his class on the grades he earned during the first semester at Oak Hills Bible Institute, Bemidji, Minn. He is a junior at the school.

Mell Ver Helst honored on birthday anniversary

A family gathering was held at the Mell Ver Helst home Friday in honor of Mell's birthday. The guests included Mr. and Mrs. Leland Ver Helst and boys of Pella, Mr. and Mrs. Richard Carter of Minneapolis, Minn., Myrtle Miller of Estherville, Mr. and Mrs. Earl Ver Helst of Clarion, Mr. and Mrs. Kenneth Ver Helst of Kanawha and Mr. and Mrs. Dick Ver Helst of Klemme.

Sheryl Schluter's 20th birthday observed Sunday

A get together was held Sunday at the Vern Schluter home to observe Sheryl's 20th birthday. Guests during the afternoon were Mrs. Amelia Zimmerman of Meservey and Eva Schluter of Kanawha.

Guests for the evening were Mr. and Mrs. Elmer Kienenberger, Marylin Ruka, Harold Gorball and Dick Beukma, both of Des Moines.

● Belmond Locals

Randy Dishman of Hampton spent the weekend with his grandmother, Mrs. W. L. Muhlenbruch.

Charlotte Rokke visited in the Arlie Olson home at Lake Mills over the weekend.

Mt. Vernon

THE HOME OF GEORGE WASHINGTON FROM 1747 UNTIL HIS DEATH, IT IS NOW A NATIONAL SHRINE. THE WOODEN MANSION IS LOCATED NEAR ALEXANDRIA IN NORTHERN VIRGINIA.

WITH NO G.I. BILL, I WONDER HOW HE FINANCED IT...

Thanks to George Washington our nation is a model for the world.

© BUSINESS FEATURES

First State Bank FULL SERVICE BANK

BELMOND PH. 2216

BASIC TRAINING OVER, Airman Wilbur C. Kuhlers, son of Mr. and Mrs. Carl J. Kuhlers, has been assigned to Fairchild Air Force Base near Spokane, Wash. He is receiving training in electronics at his new station. He underwent basic training at Lackland AFB, Texas.

August Friesleben of Latimer visited Saturday afternoon in the home of Mrs. Emma Pletsch.

KANAWHA SOLDIER ENDS 7-WEEK SUPPLY COURSE

FT. LEE, VA. (AHTNC) — Private Larry D. Sobek, 19, son of Mr. and Mrs. Leonard Sobek, Kanawha, completed a seven-week ordnance supply course at the Army Quartermaster School, Ft. Lee, Va., Jan. 27.

He was trained in maintaining stock records for the receipt and issue of ordnance supplies and materials. He also learned typing and general administration procedures and storing of various Army ordnance supplies.

ATTENDS SISEA CONVENTION

Rochelle Fuller was one of four delegates from State College of Iowa who were sent to the annual meeting of the Student Iowa State Education association held recently at Des Moines. The Cedar Falls chapter of the SISEA was presented a trophy for promotion of the association program and for student involvement in the organization's program. The SCI chapter has 850 members.

Mr. and Mrs. Dwane Fibelstad and children of Nora Springs visited Sunday in the Walter Schleiffarth home.

LET

LA ANN Beauty Salon

give you a new hair style.

We care about your hair.

FOR APPOINTMENT

Ph. 444-6431 if no answer 444-8531

Located on 2nd Ave. SE across from the Post Office

Mardell Meyer, Mgr. Carolyn Smith. Op.

NEW ARRIVALS AT

HAROLD'S

CLOTHING IN BELMOND

Short Sleeve No-Iron shirts for spring

Men's Bedford No-Iron trousers

Double Knee No-Iron Boys Jeans in olive, beige, blue

Men's Perma-Press dress slacks

Boys Coveralls.

SAVE 20% or MORE

AS WINTER SALE CONTINUES ON

Men's & Boys Dress Jackets . . . All Weather Coats . . . Parkas and Sweaters.

SPECIAL OF THE WINTER

10 DAYS ONLY

ALL LADIES CHILDREN'S MEN'S SNOW BOOTS..... 25% OFF

TED'S SHOE STORE

"Where Your Dollar Buys More in Belmond"

● Belmond Locals

W. L. Muhlenbruch returned home Monday after spending two weeks as a patient in Mercy hospital at Mason City, where he had surgery.

● Belmond Locals

Mr. and Mrs. Alvin Charlson, Carrie and David spent Saturday overnight and Sunday with Jean Strom at Des Moines. On Sunday, Carrie Charlson was honored on her 18th birthday.

KOZY HOMES

PROUDLY INVITES ALL

PROSPECTIVE HOME BUILDERS

TO OPEN HOUSE

SATURDAY, FEBRUARY 18

2 TO 4 P.M. IN THE

Future LLOYD STEVENS

Residence at 216 River Ave. S

MR. STEVENS IS THE LOCAL SALESMAN FOR KOZY HOMES

FOR HOME REMODELING

BUDGET TERMS

Up to 60 Months to Pay

No Money Down

Our Time Payment Plan can include ALL costs, construction or installation, materials, other related items.

You can do two or more projects at one time and handle the total on our same low monthly terms.

Think of all the good things you can give your home by dividing the cost into as many as sixty monthly payments!

- BASEMENT FAMILY ROOM
- MODERNIZE YOUR KITCHEN
- ADD MORE BEDROOMS
- NEW GARAGE
- SELF-STORING STORM SCREEN WINDOWS
- NEW ROOF

Practically Anything You Want For Your Home

FOR FREE ESTIMATES . . . FOR PLANNING ASSISTANCE

Phone 444-2469 in Belmond

FULLERTON LUMBER COMPANY

Chiropractic for the HEART

Despite its great importance in the maintenance of life, the HEART is the great muscular pump whose sole job is to propel blood throughout the body.

The HEART when normal, beats from 65 to 80 beats per minute, pumping a total of 500 gallons of blood a day. During a lifetime the heart beats 2,500,000,000 times and pumps a total of nearly 15,000,000 gallons.

The HEART must function continually and consistantly 24 hours a day in order for the body to enjoy the maximum of health. Of all the organs in the body, the heart does the most actual physical work. It is the great pump of the circulatory system that forces the blood to the smallest parts of the body where oxygen and life giving food are delivered to every cell and tissue of every organ so that they may function properly.

The brain power sends this vital nerve energy through the Spinal Column to the organ creating movement. The same process is also true of the heart. Though we are not aware if its existence, the brain power and nerve energy must precede the contraction of the heart muscles. Deprived of this vital nerve energy from the brain to the heart by pressure of impingements to the nerve fiber in the Spinal Cord, the muscular action is reduced and the heart suffers.

Not only the action of the heart, but its condition is dependent upon the ability of the nervous system to carry it the proper supply of

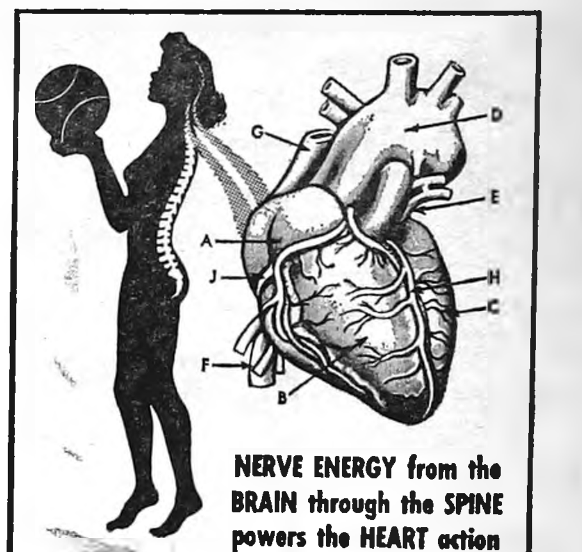

NERVE ENERGY from the BRAIN through the SPINE powers the HEART action

nerve energy from the brain. Whether the abnormality be enlargement of the heart, leakage, irregularity in the heart action, it is all produced by the same common cause. Only by restoring brain power and nerve energy to the heart can it function properly and thereby render 100 percent efficient circulation to all parts of the body.

Thousands of individuals embracing various types of "Heart Conditions" have regained vigorous health by receiving gentle chiropractic adjustments from competent Chiropractors. Give yourself a chance to unlock the door to health and happiness, see your Chiropractor today.

FREE SPINAL X-RAY DURING BALANCE OF MONTH OF FEBRUARY

DR. W. W. WEISBROD

CHIROPRACTOR

113 1ST AVE NE PHONE 5171 BELMOND, IOWA

BIG 7c MEAT SALE !!!

PORK CHOPS

CENTER CUT

67c lb.

RIB END 47c

LOIN CENTER ... 77c

BONELESS SIRLOIN **STEAK** 97c lb

Big Bologna 47c lb

HORMEL'S TANGY SUMMER **Sausage** Lb. Stick 77c

GROUND BEEF 3 LBS $1.37

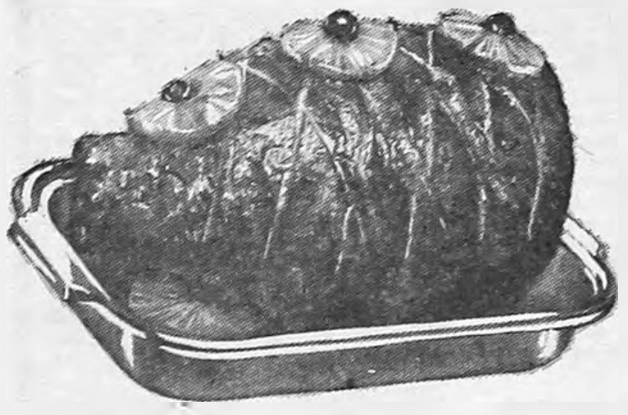

FULLY COOKED FANCY FARM BELT HAMS

BUTT PORTION	lb. 57c
SHANK PORTION	lb. 37c
CENTER SLICES	lb. 87c

Farmbest Fancy

SLICED BACON

57c lb

WILSON

CERTIFIED

Beef Sides

47c lb.

ROUND
SIRLOIN
SHORT LOIN
FLANK
RIB
SHORT PLATE
CHUCK
BRISKET
FORE SHANK

FREEZER READY

WIDE SELECTION OF FROZEN FOODS

TAST 'O SEA (5 lb. box $2.89)

HADDOCK FILLET ... 59c

8 VARIETIES

Polar Vegetables 5 PKGS 89c

TAST 'O SEA

FISH STICKS .... 3 PKGS 89c

20c – THIS COUPON WORTH – 20c

WITH PURCHASE OF **CRISCO SHORTENING**

3 Lb. Tin **69c** WITH THIS COUPON

20c 89c WITHOUT COUPON 20c

EXPIRES FEB. 22, 1967

450 FREE Gift House Stamps

FREE

200

Gift House B

STAMPS

AT

P & G SUPER MARKET

BELMOND, IOWA—VALID THROUGH 2/22/67

WITH $10 ORDER OR MORE

50 FREE GIFTHOUSE STAMPS

WITH PURCHASE OF

4 LOAVES OF SURE BEST BREAD $1

EXPIRES FEB. 22, 1967

MIRACLE WHIP Qt. Jar 47c

BETTY CROCKER

Angel Cake

OR

Lemon Chiffon

Cake Mix

39c Pkg.

HUMPTY DUMPTY

Pink Salmon

Lb. Can

49c

PEPSI-COLA Carton 8-16-oz. Bottles

59c

TIDE

Giant Box

59c

CAMPBELL'S ASSORTED

Soups 6 for

97c

ALL FLAVORS SURE BEST

Ice Cream ½ Gal.

57c

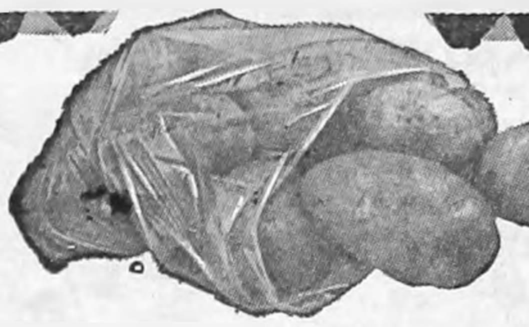

WISCONSIN

Russet

Potatoes 20 Lb. Bag **69c**

LETTUCE

2 Jbo. Hds. **39c**

LARGE SIZE ORANGES 10 LBS 69c

Cabbage lb.

Avocados ea. 10c

SNO WHITE

CAULIFLOWER, head..... 39c

Redeem Your

Butter-Nut

COFFEE

COUPONS HERE

WITH COUPONS IN TODAYS

- FORT DODGE MESSENGER
- MASON CITY GLOBE—GAZETTE
- DES MOINES REGISTER OR TRIBUNE

3 Lb. Tin $1.77

Surefine

Peas–Veg. All Or Green Beans

5 303 Cans $1

Betty Crocker

BLUEBERRY MUFFIN MIX

39c Box

STARKIST CHUCK

TUNA 3 Flat Tins $1

KRAFT CHEESE

Dinner 2 Pkgs. 39c

SOFLIN

Napkins 200 Count 25c

SURE BEST POTATO

CHIPS Twin Pack Box 39c

CARNATION BULK

COTTAGE CHEESE LB. 19c

ALL FLAVORS ROYAL

Puddings Big Double Box 10c

PICK UP YOUR GIFTHOUSE STAMP CATALOG HERE

50 FREE GIFTHOUSE STAMPS

WITH PURCHASE OF

3 LBS. OR MORE OF BEEF ROAST

EXPIRES FEB. 22, 1967

50 FREE GIFTHOUSE STAMPS

WITH PURCHASE OF

NESTLE'S QUIK 2 LB. CAN 79c

EXPIRES FEB. 22, 1967

50 FREE GIFTHOUSE STAMPS

WITH PURCHASE OF

FANCY TOM SCOTT MIXED NUTS 13-oz. TIN 69c

EXPIRES FEB. 22, 1967

50 FREE GIFTHOUSE STAMPS

With Purchase Of

NEW PROLONG WAX 27-oz. TIN 94c

EXPIRES FEB. 22, 1967

ADVERTISED PRICES GOOD THROUGH FEB. 22, 1967

THE NEWEST AND FINEST

P & G Super Market

BEST MEATS IN TOWN

Phone 2355

BELMOND, IA.

The Belmond Independent

"Heart of This Four County Trade Area"

?VOL. 48 NO. 22 OFFICIAL COUNTY PAPER WRIGHT COUNTY IOWA—THURSDAY, FEBRUARY 23, 1967 OFFICIAL CITY PAPER 12 PAGES THIS ISSUE

MAIN STREET

BY PAT, DICK, DUANE

Sterling Laaveg continues to be something of a phenomenon among State University of Iowa athletes, due to his scholarship. While Sterl (a sophomore) is attending U-of-I on a football scholarship, his academic work would appear worthy of the arrangement.

He kinda botched up, last year. Got a B both semesters and wound up with "only" about a 3.8 grade average. But the first semester of the present school year he got fully into gear and "aced" every subject for a 4.0 average — than which there is no whicher.

Pop and Mom, Rev. and Mrs. Oscar Laaveg, were just about as pleased with son Paul's work in his first freshman semester at the university. He pulled down a B in all but one subject for a 2.7; which indicated "Peach" is bearing down on the books.

The Independent "hatched," you might say, this week — coming out of the "egg" that concealed its rebirth from the general public. While A. R. Dorr Sons had that weather front on us during the reconstruction period, the staff members rather felt like they were work in a barn.

Ye Ed's first impulse on coming through the door was to look for a cow or two to milk, or some eggs to gather. We didn't look very elegant from the outside, for sure.

But our fancy new front's about on now, and we're feeling civilized again. We're a lot fancier than we'd EVER have been, without that nudge from the tornado. Next, the office is getting all dolled up. Then we'll be already to join the arcade brigade and call it "Done!"

The late F. Ross Henry's swan-song as a versifier appears in this issue of The Independent. Ross loved to come up with bits of doggeral to nudge taxpayers into getting their annual tax forms in. The "poem" in the ad of the Wright County Assessor's Office today was found by Ross's assistant, Florence Breckenridge, having been written by her boss on the day of his death, Jan. 21. If you haven't done it yet— pay heed to the advice of the late courthouse poet and GET THOSE FORMS IN!

Fifteen years ago, polio was still a dread disease annually claiming many lives in this country. Salk vaccine's discovery lay some years ahead, and combatting infantile paralysis was the objective of the March of Dimes. Now, only the rankest careless can cause one to become a polio victim; and the National Foundation (March of Dimes sponsor) has adopted birth defects as the major target of its research.

In 1952, Wright countians gave $3,137 to the March of Dimes. The sum from Belmond was $525. Times have changed, Jerry McLaughlin will tell you.

He took responsibility for distributing collection canisters for March of Dimes here last month. The "take" wasn't so hot. Two of 33 coin boxes set out in business places netted nary a nickel. The other 31 brought in just $32.81. The one at Town House cafe caught the most — $3.64. Only 13 produced more than a dollar when picked up last week. Left Jerry wondering if it had really been worth his time and trouble.

As many games of cribbage as get played in the "side room" in the basement of the IOOF hall, it was bound to happen. Tuesday afternoon, it. did. Playing a game with Henry Larsen, Jim McMurray came up with a "perfect" 29-point cribbage hand. Seems we recall Henry having one about a year ago — so that's fair!

For the benefit of Belmond wrestling enthusiasts who will be keeping a watchful eye on Les Steenblock as the Bronco entry in this week's Class A state mat tournament, a few particulars. First round matches will start Friday afternoon at 2:00 o'clock and Les's match will be the third in the heavyweight division, near the end of the afternoon program. He will be meeting Duane Hammen of Rockwell City, runner-up in the district held at Audubon.

If the big Bronco survives this test, he will draw the winner of Rex Smith (Orange Twp., Waterloo) and Bruce Stotlar (Morning Sun), who were winner and runner-up respectively at Jesup and Prairie of Cedar Rapids.

The semi-final matches at Waterloo start at 1:30 p. m. Saturday — the finals at 6:30 o'clock — and his many backers are hopefully confident Les will still be in contention at the latter hour. The state tournament is strictly elimination. When you're beaten, you're out. No wrestle-back as in the case of the sectional and district meets. Les is only the second Bronco to get to the state tourney. Mick Ketchum did it two years ago.

'Sam' new lessee of D-X Service

Ardell (Sam) Kaduce is back in business in what were once familiar surroundings before the tornado did some rearranging of his business premises. He has leased the D-X Service station on Highway 69, where he initially operated his radiator repair shop.

Just a year ago last week he occupied a building of his own opposite Hill Motel, and conducted his radiator and glass replacement service there until the blow of last October demolished his new shop.

He will now run the service station business, lately operated by Fred Steenhard, as well as his radiator and glass replacement service.

Hello, World

Mr. and Mrs. Don Barkema of Meservey are the parents of a baby girl born Feb. 18. She weighed 9 lbs. 13 oz. and has been named Julie Clarice.

11 CARS LEFT TRACKS IN ROCK ISLAND MISHAP

• • • • • •

Six Central Soya cars involved in derailment

Central Soya shippings figured heavily in damage done when 11 freight cars jumped the track as a Rock Island train came a-cropper six miles south of town about 9:30 p. m. Wednesday of last week. Six of the cars carried Central Soya wares, three 150,000-pound tank cars of oil and three 50-ton carloads of meal.

What caused the derailment had not been learned this week by R. E. "Buck" Reasoner, local RI depot agent. The likely probability appeared to be a spread or broken rail. Six cars immediately behind the engine stayed on the tracks; the rest went sprawling.

By late Friday night, repairs had been completed but the first train didn't come through Belmond until 9:00 p. m. Saturday.

Two of the Central Soya tank cars were ruptured, and Manager Ray Wright said it appeared probable that their entire 100,000-pound contents were lost. The company planned to cooperate with the railroad in salvaging the other carload of oil by transfer to another tank car.

Since the carloads of meal could not carry Central Soya's guarantee of ingredients, after the wreck, the railroad settled for their value and sold the meal to a Canadian firm.

Fight discloses "illegal" beer; four picked up

Four Fort Dodge youths were arrested last Saturday night at Clarion on suspicion of having been involved in a fight at the Win-Mill-Inn, local teen recreation spot. The license plate on their auto, belonging to one of the young men, led to their apprehension.

Charges filed against them were not for fighting, however, but for illegal possession of beer by minors. They were taken in tow at Clarion by officers Cliff Downing and Ron Gearhart, who found a quantity of canned beer in the car.

Although none of the youth would confess the slightest knowledge as to how in the world the beer could have gotten there, all were instructed to report to the city hall at Clarion this Saturday morning to answer to the charges against them.

The young men were: David Lieshman and Michael Husske, each 18; John Huebsch and Patrick Ackerson, each 17.

WCARC MEETING MARCH 1

Regular meeting of the Wright County Association for Retarded children will be held at Clarion high school on Wednesday of next week at 8:00 p. m. The program will include a report on a book of special interest to parents and friends. Visitors are welcome.

CHET KNUDSEN, BOONE, DIES

Word was received Monday by Belmond friends of the death on Sunday of Chet Knudsen of Boone, following a heart attack. Mr. Knudsen and his family made their home here some years ago when he was in the livestock feed business.

Johnson funeral held on Saturday

Funeral services were held Saturday afternoon at the Methodist church for Erma Pauline Johnson, 73, who died very suddenly on Thursday morning at the home of her daughter, Mrs. Virgil Johnson.

Rev. M. L. Jones officiated over the funeral and Johnston Funeral Home was in charge. Burial was in the Belmond cemetery. Pallbearers were Claude Veeder, Clarence Vestweber, Alvin Halfpop, Norris Soma, Roman Johnson and Maurice Trumbell.

Erma Pauline Haupt was born near Belmond on June 29, 1893, daughter of Ernest and Wilhelmina Haupt. She was educated in rural schools near this community. On March 4, 1915, she was married to Ludvig Johnson and they farmed in this area for some time.

Surviving are two daughters, Mrs. Charles (Elaine) LaRue, who lives in Kansas; and Mrs. Virgil (Minnie) Johnson. She also leaves a brother, Earl Haupt of Belmond; and six grandchildren.

Besides her husband, she was preceded in death by a daughter, Mrs. Loraine Meyer.

GIVEN HONOR SCHOLARSHIP

Susan Thompson, BHS senior, has been named a recipient of a High School Honor Scholarship from Wartburg college, Waverly. Susan is the daughter of Mr. and Mrs. Warren Thompson. This scholarship goes to outstanding high school graduates.

CANDY MAKES HONOR ROLL

Candy McClenahan, daughter of the Guy McClenahans, has been named to the Dean's Honor Roll at Morningside college, Sioux City, in recognition of her academic achievement during the first semester of the '66-67 school year.

Mayor honored by Lions club—

Robert Misner named "Man of the Year"

Dr. Robert E. Misner, who next July will complete his sixth year as mayor of Belmond and is in his 10th year as an elected municipal officer, Wednesday night of last week was honored by the Lions club by designation as Belmond's "Man of the Year" for 1966.

In presenting "Mayor Bob" with the Lion statuette-desk set that goes annually to the "Man of the Year," Ernest Doeringsfeld noted that Dr. Misner would have been a top candidate for the honor even if Belmond had not been visited by the disastrous tornado of last October.

After handling the heavy administrative chores created by the disaster in such extremely competent fashion and representing Belmond so capably while the community was in the public eye in the days and weeks that followed, Mayor Misner made himself a virtually exclusive candidate, Mr. Doeringsfeld continued.

Dr. Misner was elected to the city council in 1957 and took office at the start of 1958. He served as a councilman-at-large until the resignation of L. T. Trafford from the mayorship in July of 1961 and was appointed by the council to fill out the last six months of Trafford's term. He was then re-elected as mayor in 1961, 1963 and 1965.

During his administration, municipal water and sewage facilities were extented to west Belmond (the "hill") for the first time since the community's founding. Dr. Misner has guided what has been an outstandingly progressive administration in numerous other regards in maintaining city services at a consistently high level of excellence.

The administration had set the groundwork for a paving project that would have seen an additional 50 blocks of street surfaced this year; but the tornado made necessary it's indefinite postponement.

In accepting the honor bestowed upon him, Dr. Misner declared that the credit given him for helping Belmond get through the tornado disaster belonged to a great many people who gave him unstinting assistance and sound advice. It was in behalf of them all, he said, that he very humbly accepted the honor being given to him. He also declared that much forebearance has been required of his wife Eleanor, as he fulfills his official duties.

Mr. Doeringsfeld, in pointing out Mayor Misner's qualifications for the title of "Man of the Year," observed that they were not limited to his performance of his official duties.

He commented that Dr. Misner has been very active in work of the Methodist church, has given help freely in civic undertakings of all kinds, and has placed his stamp on two unusually fine children — his son Bob, an outstanding athlete at Drake university; and his daughter Deborah, a popular and versatile BHS junior.

A native of Hurley, S. D., Dr. Misner was a fine athlete in his own right in high school and later at Sioux Falls college. His baseball ability once won him a try-out with the St. Louis Cardinals.

He was a navigator on a heavy bomber during World War II, flew 27 combat missions in the Middle East and was an Army Air Force captain when discharged in 1945.

He came to Belmond in 1950 to join in a partnership with Dr. H. J. Classick, after having earned a D. V. M. degree at the Iowa State university (Ames) school of veterinary medicine. Dr. Misner is presently sharing a partnership practice with the late Dr. Classick's son, Dr. Les Classick.

Mayor Misner, in his acceptance speech, added that he owed a great debt of gratitude to his partner for carrying on the practice of the Belmond Veterinary Clinic during the weeks and months that most of his own time had to be devoted to "tornado business" following the storm.

Setting of the "Man of the Year" presentation was the Lions club's annual Ladies Night Banquet at the Olde Belmond Inn. Luin Cox served as program master-of-ceremonies. Speaker of the evening was Don Warren, announcer and disk jockey for radio station WHO, Des Moines.

Courson director of risk company

R. W. Courson on Wednesday of last week at the annual stockholders meeting of the United Fire and Casualty company of Cedar Rapids was elected as a director of the company. He has been a representative of the firm locally since 1942 and has been a stockholder for the past 20 years.

Scott McIntyre, Jr., president and general manager of United Fire and Casualty, reported at the meeting at Cedar Rapids that this concern paid probably a larger gross in claims as a result of the Belmond tornado than any other insurance company involved.

Its losses came to more than a million dollars. He happily added that through reinsurance of the risks, the net loss to the company was just under $100,000.

The president announced that the total of $6,694,169 in premiums written for the year ended Dec. 31 included a net gain of $511,088. He said the results of the casualty company's year of operation were particularly satisfying in view of the firm's degree of involvement in the Belmond disaster.

Hospital Notes

George Heginger entered Feb. 16 as a medical patient and Mrs. Don McNulty as an accident patient.

On Feb. 17 Mrs. Andy Christians of Kanawha entered as an accident patient.

Entering for medical treatment on Feb. 18 were Sue Ann Gilpin of Klemme, Mrs. John Diekhuis and Mrs. Minnie Mennenga.

Dick A. Pals entered as a medical patient Feb. 19.

Entering for medical treatment on Feb. 20 was William Dieger of Goodell; for surgery, Henry Johnson of Alexander.

On Feb. 21 Mrs. Gust Vestweber entered as a medical patient.

Margaret Hruska '67 Homemaker in GMI contest

Margaret Hruska, daughter of Dr. G. J. Hruska, has been named Belmond Community High school's Homemaker of Tomorrow for 1967. This title goes to school winners the nation over in the Betty Crocker Search for the American Homemaker of Tomorrow sponsored annual by General Mills, Inc.

As the BHS Homemaker of Tomorrow, Miss Hruska has been presented a pin denoting her selection for the honor. She also will

→

be judged with other state winners, from among whom two Iowa Homemakers will be chosen. The top winner will receive a $1,500 college scholarship and second-place winner one in the amount of $500.

Four national winners are ultimately chosen, who get scholarships in the amounts of $5,000, $4,000, $3,000 and $2,000.

This contest has been conducted annually for 12 years and more than 4½ million senior girls have participated.

MARGARET HRUSKA

IHM, TURNBACH AND HOSPITAL PLAQUE

• • • • • •

Recognition to Belmond hospital for service at time of tornado

Highlight of the husband-and-wife dinner held last Friday night by the Belmond Chamber of Commerce was presentation of Belmond Community hospital with a plaque praising that institution's performance of duty following the October tornado.

The handsome brass plate was accepted by Administrator Marc Ihm and was delivered in behalf of the Iowa Hospital association by Cletus Turnbach of Harlan, president of the association.

Inscription on the plaque read:

IN RECOGNITION

of the exemplary service to the community during and after the catastrophic storm of Oct. 14, 1966, and in commemoration of continuous consecration to the cause of better hospital care under severe adversity; and in appreciation of outstanding leadership by the administrator, teamwork by the staff, nursing staff, Auxiliary and all personnel of the Belmond Community Hospital; and to the community of Belmond itself, who worked as a team.

Presented to Chairman of the Board R. W. Courson, Chief of the Medical Staff G. J. Hruska, M. D., Administrator Marc Ihm, at Belmond Iowa, from the Iowa Hospital Association, Inc., this 17th Day of February, 1967.

Signed:
Cletus J. Turnbach
President
Iowa Hospital Assn.

Present to witness the presentation was Lloyd Coe of Des Moines, executive director of the Iowa Hospital association.

Mr. Ihm says that the 10x15-inch plaque, when fittingly mounted, will be placed in a position of prominence at the hospital as a permanent memento of the tornado

Nobody stooped to commit this theft — no, sir!

Culprits unknown on Thursday night of last week made off with 865 feet of highly expensive copper cable from the site of the new water tower being erected on the Central Soya grounds south of town.

James Leonard, foreman on the job for Pittsburgh-Des Moines Steel company, reports that the thieves apparently wanted the copper badly. Some 350 feet of it was strung from the ground up to the tank 115 feet above to operate a welding torch — and had to be severed at that height with a hack saw.

An acetylene cutting torch and some other supplies were also removed from a storage shed adjacent to the tower. A key was removed from inside the shed by reaching through a six-inch-square aperture and the padlock unlocked to gain entry to the shed.

The theft was reported to the Wright county sheriff's office, which is investigating the crime.

TWO PLEDGED BY SORORITY

Two Belmond High school alumnae were pledged Sunday before last by Epsilon Mu chapter of Alpha Delta Phi, national sorority. They were Diana Andrews of Rowan and Mary Bamford, senior and junior respectively at State College of Iowa, Cedar Falls. Alpha Delta Phi boasts of being the first secret society in the world for college women and the mother of the entire sorority system.

St. Louis tornado check to go soon; fund now $850

Up to Tuesday noon of this week, contributions to the local fund for victims of the St. Louis tornado disaster had slowly climbed to the level of $850 Considering that it's been a month since the Missouri twister dealt disaster to 1,975 families, a check should be going in the mail by the first of next week to accurately demonstrate Belmond sympathy for the storm victims.

An initial check of no less than $1,000 would be very much to the point; so persons intending to make donations, who have delayed in doing so, are urged to get them in to the Independent office or the First State bank by the end of this week.

As incidential information pertinent to the St. Louis county disaster fund being raised here, the First State bank reports that contributions to the Belmond Disaster Fund were still trickling in as lately as Feb. 7. Up to that time, the total had reached $110,677.42. More than an equal amount was contributed privately to various churches and organizations.

Since last week, anonymous contributions in the amount of $25, $10 and four of $5 each have been turned in, plus the following: $10 — Senior High Pilgrim Fellowship of the Congregational church, Mrs. A. C. Hanson, Rev. R. A. Ormsby.

$5 — O'Larry Dorr, Mr. and Mrs. Ken Schmale, Mr. and Mrs Glen Losen, Mrs. C. O. Fitts, S. N. Hinman, Mrs. Lydia Hanson, Mrs. A. P. Thompsen, Mrs Hannah Forristal, Gary Garvin, Belmond Greenhouse, Rev. and Mrs. Leo Andersen, Mr. and Mrs. Jens Johnson; and $3 — Guy Wiggins.

BLACKS MOVING NEXT WEEK; TO MAKE HOME IN MARION

Mr. and Mrs. Frank Black, former proprietors of the A & W Drive-in, are moving next Wednesday to Marion, where they have acquired a home. Frank is going to work for Collins Radio in Cedar Rapids.

Their drive-in location they have re-sold to the previous owner, Curtis Jante of Garner. The establishment, itself, was totally destroyed by the tornado.

The Blacks had tentatively decided to rebuild, but with the prospect of the 1967 season being "lost" due to widening of Highway 69 through Belmond they decided to dispose of the property.

City asked for park as "gift"—

Council signs contract for arcade planning

Several matters of major importance were given consideration at a special meeting of the city council held Monday evening.

One involved the signing of a contract with Gjelten and Schellberg, Forest City architectural firm, to proceed with final plans and specification — and preparation of plat and schedule for assessments — on the improvement of Main street.

On recommendation of the New Belmond Action committee, the project will include arcades on both sides of Main street along two and three-quarters blocks and construction of a decorative canopy at the First State bank intersection.

Arcade construction would begin with the Helland and Long Implement and the We 3 Market locations just east of Highway 69 and extend to Third avenue. Willis Schellberg had earlier told the council that his best preliminary estimate of the cost of arcading would be in the neighborhood of $45,300 per full block — or about $787 for a property having a 24-foot front.

This expense will be assessed against the propertyowners involved. Cost of the canopy, with an estimated cost of $26,500 including related expense for curb and sewer relocations, will be borne by the city.

The council also took preliminary action on a request made of it at an earlier meeting relative to construction of a retirement home on the land presently devoted to city park use.

Dr. S. P. Leinbach and Marc Ihm had appeared in behalf of the group promoting the retirement home project and asked the city fathers to consider giving the park land — at no reimbursement — for this purpose. On Monday of last week, this proposal had been tabled.

This week, the council instructed City Attorney Roy Henderson to look into the procedure necessary to conduct a referendum on the matter. This would give the people of Belmond an opportunity to express their opinions on the advisability of giving away the park land as a site for a retirement home.

It is understood by the council that the outcome of such a referendum would not be binding on the council members, but it would give them a clear understanding of the public's sentiments on the matter.

Approval of completion of the sewage plant improvement project that was started prior to the tornado was reported by the Mason City engineering firm of Wallace, Holland, Kastler and Schmidt. The council thereupon formally accepted the project as completed. Spencer Construction company of Spencer was the contractor.

This project entailed installation of a digester cover, heater and comminutor (grinder) at the sewage plant at a cost of $38,993, to improve efficiency of the plant. Fortunately, the plant was untouched by the tornado; so no damage was done to work in progress, although the project was delayed.

As another matter of business Monday, the council entered a contract with Soil Solidifiers, Inc., of Minneapolis to make a television inspection of the sanitary sewer lines under Highway 69 and the 100 block on Main street, just east of the highway. This will cost 26½ cents per foot for about 2,400 feet of inspection.

The same firm made a TV inspection under downtown Main street several years ago.

HONORS WERE SPREAD among a number of the community's leaders last week as the Jaycees presented their annual awards and the Lions designated Belmond's Man of the Year for 1966.

At left are the men recognized by the Jaycees for agricultural achievements. They are, left to right: Jim McLaughlin, winner of the Iowa Master Soybean Growers award; Lloyd Gordon, winner of the Iowa Master Corn Growers award; and Jim Wenzel, named Outstanding Young Farmer.

In the center picture are other Jaycee award winners, left to right: Dwight Beavers, Outstanding Jaycee of '66; Don Faris, Boss of the Year; Allen Suby, Outstanding Young Educator; and Keith Carlson, recipient of the Distinguished Service Award.

At right is pictured the Lions Man of the Year presentation with Mayor R. E. Misner (center) holding the Lion statuette significant of that honor. At left is Ernest Doeringsfeld, who presented the award to Dr. Misner; and at right Bill Walrod, the Lions' president.

Annual banquet of Cub Scouts held Monday evening; awards presented

Annual Blue and Gold Banquet of the Belmond Cub Scouts was held at the BHS student center Monday evening with about 175 boys and parents in attendance. It took the form of a potluck dinner.

Robert Wilson, high school physics instructor, was master-of-ceremonies. He entertained the audience with his vest-pocket version of an atomic bomb and also performed several "magic" demonstrations.

Guest speaker was Woody Nehrling, Winnebago Council Scout executive from Mason City. Other special guests were Mr. and Mrs. Al Korthas and Rev. Robert Allen, who gave the invocation and benediction, and his wife.

The opening ceremony was conducted by Den 2 and the Webelos Den gave the closing ceremony. A skit employing hand puppets was presented by Den 5.

Wolf badges were awarded to Jerry Greenwood and Scott Wilson; Bear badges to Charles Classick, Ricky Morris, Delos Diekhuis, Ricky Summers, Steve Been, Dennis Lowenberg, Craig Patterson, Richard Wilson, David Beenen and Randy Elphic; and a Lion badge to Kevin Jones.

A graduation certificate went to George Anderson and Denner Bars to Charles Classick and David Redder. One-year service pins were presented to Bradley Johnson, Tim Keleher, Ricky Kinseth, Tad Gabrielson, Terry Peters and Randy Dougherty.

Receiving Gold Arrows were Charles Classick, Kevin Jones, Mark Tendall, Ricky Morris, Delos Diekhuis, Dennis Lowenberg, Jerry Greenwood, Craig Patterson and David Beenen; and Silver Arrows, Charles Classick Kevin Jones, Mark Tendall, Jerry Greenwood, Ricky Morris, Delos Diekhuis and Randy Elphic.

Gary Larkin was presented a Wolf badge, Gold Arrow and five Silver Arrows to replace similar awards he'd lost in the tornado.

Cubmaster Roger Johnson announced that a new Den is being organized, which will become active in March if a Den Mother and assistant can be obtained. Any boys ages eight to 11 interested in becoming Cob Souts are asked to contact Mr. Johnson.

ROWAN NEWS

MRS. ROY ROBERTS

Ellfrieda Whitten hostess at cousins birthday party

Ellfrieda Whitten entertained on Thursday the members of the cousins birthday party, honoring Mrs. Kenneth Bailey. Those attending were Mesdames E. R. Harris, R. A. Bailey, Howard Box and Alta Burt. Also Margaret Reasoner of Belmond.

Mrs. Elva Bachman and Mrs. Oscar Shaw spent last week in the homes of Mrs. Bachman's daughter and granddaughter, Mrs. Lois Corning and Mrs. Jerry Hutchinson, respectively, both of Des Moines.

Mr. and Mrs. Erwin Schroeder and family spent Sunday evening in the home of Mr. and Mrs. Tom Watt and son of Swaledale.

Mr. and Mrs. Harry Schmidt of Allison were Sunday dinner guests in the home of their daughter, Mrs. Howard Hansen and family.

Mrs. Clarence Lindsay hostess to Suzannah Wesley circle members

Mrs. Clarence Lindsay hosted nine members and three guests of the Suzannah Wesley circle of the Methodist church on Thursday. Mrs. Eleanor Casteel, chairman, opened the meeting. Mrs. Sim Stout gave the lesson. Mrs. Merle Bailey gave the devotion. Lunch was served during the social afternoon.

Mr. and Mrs. Paul Ketchum of Oelwein visited Thursday in the homes of her mother, Mrs. F. L. Reese, and his father, H. P. Ketchum. Mr. and Mrs. Philip Ketchum, along with Paul Ketchum, were Thursday evening dinner guests with H. P. Ketchum and Vey Osier.

Mr. and Mrs. Garth Lindsay and family of Grundy Center were Sunday afternoon guests in the home of Mr and Mrs. Clarence Lindsay.

CONSOLIDATE & SAVE MONEY

If your payments look like this . . .

	Owe	Payment
Dr. Bill	$ 632.00	$22.00
Finance Co.	715.00	15.00
Dep't Store	400.00	33.00
Misc. Bills	253.00	14.98
	2,000.00	114.98

We can consolidate your bills for only $79.45 per month & this is $35.53 saving.

S & M FINANCE

Ask for Ray Summers. We make loans for any purpose

CLARION IA. PHONE 532-2857

1ST IN NORTHWEST IOWA

William R. Johnson
Lutheran Brotherhood
Representative
C. M. Sivesind Agency
Belmond, Iowa

"If you have any questions about insurance, you can depend on a good, straight answer from Bill."

"Best insurance man I ever knew."

"He's a credit to his church, his community and Lutheran Brotherhood."

These are direct quotes from William R. Johnson's clients . . . Lutheran Brotherhood policyholders.

Outstanding service to his customers has been the most important single factor in Bill Johnson's outstanding record as a Lutheran Brotherhood representative:

- Consistently one of Lutheran Brotherhood's leading representatives since he joined us in 1959.
- A four-time member of the Million Dollar Round Table.
- Membership in Lutheran Brotherhood's President's Club.
- Qualified for the National Quality Award of the National Association of Life Underwriters.
- First Lutheran Brotherhood representative ever to top the $3-million mark in total sales in one year (1966).

With outstanding men like William Johnson on the team, we're sure we'll pass the $3-billion mark in life insurance in force during 1967, our Golden Anniversary year.

Lutheran Brotherhood
Insurance
Life and Health Insurance for *all* Lutherans

METHODIST CHURCH

Rev. Louis A. Aitken, Pastor

Thursday:

6:45 p. m. — Father-Son banquet Tickets still available from Mrs. Clair Hill.

7:00 p. m. — No Junior choir practice.

8:00 p. m. — Chancel choir practice.

Saturday:

10:00 — 11:00 a. m. — Pastor's class in church membership.

Sunday:

10:00 a. m. — Church school.

11:00 a. m. — Church services.

Tuesday, Feb. 28:

Official board meeting.

March 7:

8:00 a. m. — Fourth Quarterly conference.

CONGREGATIONAL CHURCH

Eugene Smith,
Interim Supply of Humboldt

Thursday:

2:00 p m. — Women's Fellowship.

7:30 p. m. — Deacon and Deaconess meeting.

Sunday:

10:00 a. m. — Sunday school

11:00 a. m. — Church services.

Mrs. Cynthia Black of Winnipeg, Canada, spent Friday and Saturday in the C M. Myers home. Mrs. Black, the former Cynthia Calhoun, lived in Rowan when she was a small girl

Mr and Mrs Byron Barkema and Tammy had as their Sunday dinner guests at Goodell Mr. and Mrs. Lloyd Lockman and Mrs. Fern Bell of Rowan and Mr and Mrs. Jerry Pals, Joleyne and Jody of Meservey

Mr. and Mrs. Jim Thompson of Perry came Tuesday evening of last week and spent the night with her parents, Mr. and Mrs. Charles Sellers. They took their daughter, Jill, home with them on Wednesday.

Mary circle met last week with Mrs. Robert Gram hostess

Mary circle met Wednesday evening of last week in the Methodist church basement with Mrs. Robert Gram as hostess Mrs Ed Osier gave the devotions. Mrs. Bill Myers gave the lesson "The Rise of the Mormon Church." There were 13 ladies present.

Mrs. A. O. Pelley had as her guests a week ago Saturday Mrs. Nellie Lyons and Mrs. Eloise Pett of Zearing.

Mr and Mrs Earl Hammond visited from Friday through Monday a week ago, at the home of their daughter, Mrs. Elmer Wirtz, and family of Portage, Wis.

Mr. and Mrs. C. M. Myers had as their Sunday dinner guests Mrs. Ellen Pearson of Story City, Mrs. Stanley Dreier of Hubbard and Mr and Mrs. Bill Myers and family.

H. P. Ketchum journeyed to St. Peter, Minn., Saturday with Mr and Mrs. A. K Ketchum of Belmond to the wrestling matches. Robin and Renae Ketchum visited with Vey Osier during the day.

Church circle visits Bel Chris nursing home

Members of the Phi Epsilon circle of the Congregational church went to Bel Chris Manor nursing home at Belmond on Tuesday evening of last week and presented a program. Hymns were sung by the group and Mrs. Zona Whitten read several poems. Mrs Wilma Aldrich, who has accompanied the group in singing, also played solo numbers on the organ.

After the program, each resident of the home was given a red rose in a Valentine decorated vase.

Arthur Hansens observed 55th wedding anniversary

Mr. and Mrs. Arthur Hansen celebrated their 55th wedding anniversary Sunday afternoon with many of their relatives. Lunch was served during the social hour.

Mabel Olson and Arthur Hansen were married on Feb. 20, 1912 at home of her parents (now the Francis McAlpine home). They have two children: Mrs. Edwin Bailey and Arvid Hansen, and six grandchildren.

Mr. and Mrs. Dillard Tudor, Mr. and Mrs. Robert Avery, Jim and Jack, Mrs. Cleo Tudor and Mrs. Roy Roberts and James Paul attended the 25th wedding anniversary celebration on Sunday for Mr. and Mrs. Eli Pearl at Dows.

Mr. and Mrs. Hardy Sorenson and Mr. and Mrs. Earl Damm, both of Oelwein, and Mr. and Mrs. Jim Freese and Norlyn of Ames were Sunday dinner guests at the Wilbert Reineking home.

Rebecca circle met at Esther Fowler home

Thursday afternoon, Rebecca circle of the Methodist church met at the home of Esther Fowler with 14 members present. Mrs. A. O. Pelley was co-hostess.

Mrs. E. B Albro gave the devotions. Mrs. Lloyd Drury gave the lesson. The business meeting was conducted by the chairman, Mrs. W. E. Linaweaver. The afternoon was spent tying a quilt. Lunch was served and a social hour was held.

Homemakers held potluck dinner at Azeltine home

A potluck dinner was held a week ago Tuesday at the home of Mrs. Jessie Azeltine with 15 members of the Homemakers present. Mrs. J. Louis Burt gave the lesson "New Fabrics and Their Care."

Those visiting with Mrs. Sarah Tudor at the Franklin county hospital at Hampton this week were Mr. and Mrs Dillard Tudor, Mrs. Cleo Tudor, Mrs. Robert Avery and Mrs. Roy Roberts.

Tracy Lynne Hadley's 4th birthday honored Thursday

Mr. and Mrs. Loran Hadley entertained Thursday evening in honor of their daughter, Tracy Lynne's 4th birthday. Those present were her grandparents, Mr. and Mrs Fred Stadtlander, Mr. and Mrs. Melvin McAlpine and Larry and Mrs. LaVerne Hadley.

Wesley Boyingtons hosts to bridge club last week

Mr. and Mrs. Wesley Boyington hosted the Community Bridge club Monday evening of last week. A potluck dinner was held, after which the evening was spent playing bridge. There were 16 present with Mr. and Mrs. Clarence Whitten as guests The decorations were of the Valentine theme.

Progress club meeting had a Valentine theme

Progress club was held Friday afternoon at the home of Mrs. Clarence Whitten with Mrs. E. R. Harris as associate. A contest on Valentines was held. Secret-pal gifts were exchanged and the secret pals were revealed. Mrs. Black was a guest of Mrs. C. M. Myers.

● Legal Notice

IN THE DISTRICT COURT OF
THE STATE OF IOWA
IN AND FOR WRIGHT COUNTY
IN THE MATTER
OF THE ESTATE OF
ERMA JOHNSON, Deceased.
Probate No. 8334
NOTICE OF PROBATE OF WILL, OF
APPOINTMENT OF EXECUTOR, AND
NOTICE TO CREDITORS

TO ALL PERSONS INTERESTED IN THE ESTATE OF ERMA JOHNSON Deceased:

You are hereby notified that on the 20th day of February, 1967, the last will and testament of Erma Johnson deceased bearing date of the 12th day of September, 1962, was admitted to probate in the above named court and that Minnie Johnson was appointed executor of said estate

Notice is further given that any action to set aside said will must be brought in the district court of said county within one year from the date of the second publication of this notice, or thereafter be forever barred.

Notice is further given that all persons indebted to said estate are requested to make immediate payment to the undersigned, and creditors having claims against said estate shall file them with the clerk of the above named district court, as provided by law, duly authenticated, for allowance; and unless so filed within six months from the second publication of this notice (unless otherwise allowed or paid) such claim shall thereafter be forever barred.

Dated this 20th day of February, 1967.

Minnie Johnson
Executor of said Estate
Belmond, Iowa

Louise Q Greiman
Attorney for said Executor
Garner, Iowa
Date of second publication
2nd day of March, 1967. 2212

BELMOND INDEPENDENT
BELMOND PUBLISHING COMPANY

PUBLISHERS: R. H. Gowdy, business-avertising manager. J R. Gallagher, editor; Duane nderson, shop superintendent.

Published each Thursday at 215 E Main St., Belmond Ia. 50421. Entered as second-class matter Nov. 1, 1919, at Belmond, Ia., post office under the Act of March 3, 1879.

Subscription Terms: One year in Wright and adjoining counties, $4 00, elsewhere, $5 00 Cash in advance: paper stops at expiration date shown on address label.

—MEMBER—
IOWA PRESS ASSOCIATION
NATIONAL NEWSPAPER ASS'N.

GOODELL NEWS

MRS. GEORGE MIKESH

ST. MARY'S CHURCH

Rev. R. A. Ormsby, Pastor

Confession before early Mass.

Early Mass at 8:00 a. m. on the second and fourth Sundays of the month.

Late Mass at 10:00 a. m. on the first, third and fifth Sundays of the month.

GOODELL EUB CHURCH

Rev. Donald Thompson, Minister

Youth Fellowship meets every 2nd and 4th Thursday of each month.

Wednesday:

7:30 p. m. — Choir practice on Wednesdays.

Sunday:

10:00 a. m. — Sunday school

11:00 a. m. — Worship service.

Mr. and Mrs. Theodore Bruns of Fertile visited Sunday at the home of his brother, Hrman Brunes.

ACCEPTS CPA POSITION

Ronald Lacey, son of Mr. and Mrs. William Lacey, has accepted a position with Golden, Kutsunis and Hoover, certified public accountants at Rock Island, Ill., Ronald graduated from University of Iowa, Feb. 4, with a Bachelor of Business Administration degree.

Sueanne Schluter celebrates her 8th birthday with party

Sueanne Schluter, daughter of Mr. and Mrs. Vern Schluter, celebrated her eighth birthday by having all the girls from her second grade class to her home for a party. The group enjoyed several hours together playing games and eating lunch. Sueanne received many lovely gifts.

Her grandparents, Mr. and Mrs. Elmer Kienenberger, also called at the Schluter home Thursday evening.

Rosary society to meet this evening (Thursday)

The St. Mary's Catholic church Rosary society will be held this Thursday evening at 7:30 o'clock at the home of Mrs. Leo Kearney.

Mrs. Genevieve Cardwell of Colorado Springs, Colo., is spending a week at the home of her sister, Mrs. Henry Dieger.

EUB Youth Fellowship meets tonight (Thursday)

The Youth Fellowship of the EUB church will meet this Thursday evening. Hostesses for the meeting will be Linda and Mary Ann Nolte. Devotions will be lead by June Nolte and the lesson leader will be Larry Sorenson. Plans will be made for the Easter sunrise service.

Mrs. Mary Avery visited Sunday at the home of her son Harlan at Garner. Her sister, Mrs. Frank Guth of Meservey, called on Mrs. Avery during the week.

Mr. and Mrs. Herman Lauen just returned from a vacation trip to Florida, where they spent some time touring the points of interest.

Robert Sheriff just returned from St. Louis, Mo., where he spent a few days with his sister, Beverly Sheriff.

Mrs. Freida Ruigh of Meservey and Mr. and Mrs. Nick Waage called on the Donald Suntkens Sunday evening.

Mr. and Mrs. George Kikesh were guests at a 35th anniversary dinner at the home of her sister, Mrs. Wallace Stittsworth of Mason City, honoring their parents, Mr. and Mrs. Fred Goll of Klemme.

Mr. and Mrs. Carl Robbins of Belmond accompanied Mr. and Mrs. Lee Robbins, Sr., on a visit Sunday to the home of their son, Eugene Robbins, and family at Greene.

Mr. and Mrs. Harm Katuin and Mr. and Mrs. Marvin Katuin of Mason City were Sunday guests at a family gathering at the Ben Katuin home honoring the Ben Katuins' son Mark on his birthday.

Mr. and Mrs. Bernard Nolte and family were accompanied by Henry Nolte to Waverly last Sunday where they had dinner at the Merle Peterson home.

Rev. and Mrs. Park Miller attended the open house Sunday for the new church erected for the Sheffield — West Fork congregation, which the Millers previously served for nine years. On Sunday evening, the Millers were supper guests at the Tracey Krukow home at Hampton.

Sale of cookies by Scouts soon

Plans were made at the Girl Scout troop meeting last Monday afternoon at the school multi-purpose room for the cookie sale to be conducted March 2 through 13.

This is an annual fund-raising event to help meet Scout expenses. Anyone missed in the girls' door-to-door canvass who would like to help by purchasing some cookies is asked to call Mrs. Ralph Anderson, the cookie chairman.

One of the big events of the Girl Scouts' year, their Dad-Daughter Date Night, is to be held next Wednesday night.

PUBLIC FORUM

Letters to the Independent are welcomed. Please try to limit to 250 words or less.

February 11, 1967

Dear Mr. Editor,

I deeply regretted seeing your editorial in your February 9, 1967 issue presenting your negative attitude toward a rise in teachers' salaries. In my estimation teachers today are tremendously underpaid.

It is a well known fact that the cost of living is continuing to rise yearly. Therefore, teachers' salaries should be raised at least enough yearly to compensate for the cost of living rise. But even this minimal increase is not enough.

Teachers hold one of the most — if not the most — crucial place in our American society. They have the huge responsibility of preparing the next generation of United States citizens. If the United States and democracy are going to be perpetuated into the future, our educational system is going to have to have extremely competent teachers.

Our future generations are directly dependent on our teachers' capabilities. If we are going to continue to attract good teachers to our schools, salaries are going to have to rise markedly.

Anyone thinking differently should definitely re-evaluate his thinking. Not only your own life but the life of the entire United States is dependent on the teaching of our children today. We need to pay our teachers more!

The problem is not whether or not we should pay our teachers more, but how we are going to be able to pay them more.

Sincerely,
Sterling J. Laaveg

February 11, 1967

To the editor:

When the decision was made to not allow the presentation of the Iowa Master Corn and Soybean Grower awards at the Farm Clinic, it became apparent that the local Chamber of Commerce is not interested in the improvement of local agriculture.

With the disinterest on the part of Chamber members. I question whether it is worth the Jaycee committee's time to sponsor such a project again. This is ironical since the Jaycees have little to gain and the Chamber members have everything to gain.

The purpose of this contest is to improve crop yields through better crop production practices. It is not hard to see what this can do for a community.

By drawing a 10-mile radius circle around Belmond, you would find that it contains approximately 200,000 acres of land. In most agricultural areas nearly half of this, or 100,000 acres, is good, tillable land suited for crop production. In our area more than half is tillable.

If a good crop production program does no more than increase gross income per acre by $10, that would amount to one million dollars extra income for the area. And university experts say this is a conservative estimate of what a good crop production program can do.

If the business atmosphere of this community is good, this one milion dollars will be spent locally. Economists say that money will change hands about six times before leaving a community that has complete banking, shopping and service facilities.

This means that one million dollars in increased gross agricultural income could produce a six million dollar increase in the total business done in this community.

If the purpose of the Farm Clinic was to promote local industry, as I understood from one of the committee members, then you left out Belmond's biggest industry. It was unfortunate for this community that one of the local industries didn't have the foresight to include this fine project in the Farm Clinic, thus promoting local agriculture.

Richard Wirth
Contest Committee
Chairman

BUYS
VALUES
BARGAINS

Counters Loaded With Specials!

LOTS OF ITEMS MARKED BELOW COST!

SAVE AT . . .

WADDINGTON'S

Farmco Farmco Farmco Farmco

The Modern Way To Feed Cattle and Hogs

CHECK THE TAGS!

CHECK THE PRICE!

CHECK THE RESULTS!

FARMCO Is Your Best Feed Buy

Farmers Grain and Feed Co., Inc.

HAMPTON — ALEXANDER — ROWAN

SAM'S

Back In Business

I Have Leased The

D-X SERVICE STATION

In Belmond On Hwy. 69

AND IN ADDITION TO COMPLETE
DX SERVICE STATION FACILITIES
I WILL OPERATE MY

Radiator Repair and Auto Glass Replacement

AT THIS SAME LOCATION

Phone 8712 Ardell (Sam) Kaduce

NK NORTHRUP KING SEEDS

Cyanamid

FERTILIZERS

Two Top Names
In Seed & Fertilizers

We Are Now Taking
Orders for Spring needs

PHONE 853-2214 OR 853-2211

Rowan Lumber
AND GRAIN CO.

CANDIDATES of the Belmond FFA parliamentary procedure team shown above (clockwise, from lower left) are Vernon Christie, Leland Thompson, Bob Cullinan, Gene Kalkwarf, Larry Swenson, Dean Barkema, Larry McAlpine and Keith Traeger.

SPORTS

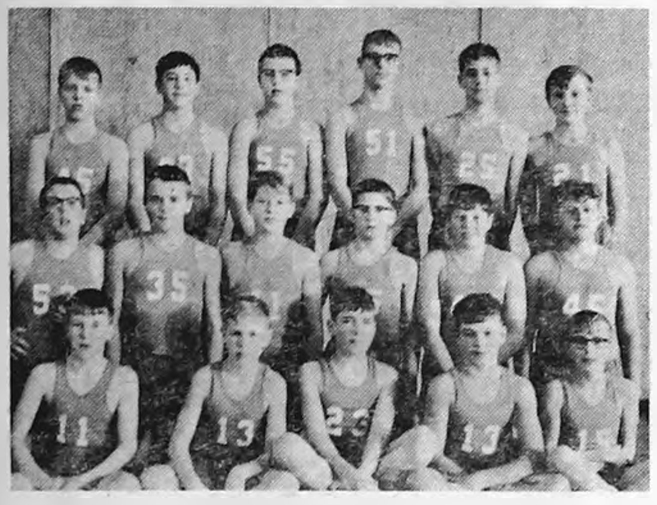

SEVENTH GRADE squad members pictured above are: front row — Ken Robbins, Mike McFarlin, Steve Gallagher, David Barkema, Dennis Janssen; middle row — Marc Gabrielson, Curtis Pals, Wayne Lonnevik, Tyler McNeal, Dean Barkema, Randy Covington; back row — Joel Laaveg, Ben Fuller, Nick Classick, Steve Walrod, Danny Lowenberg, Kevin Olson.

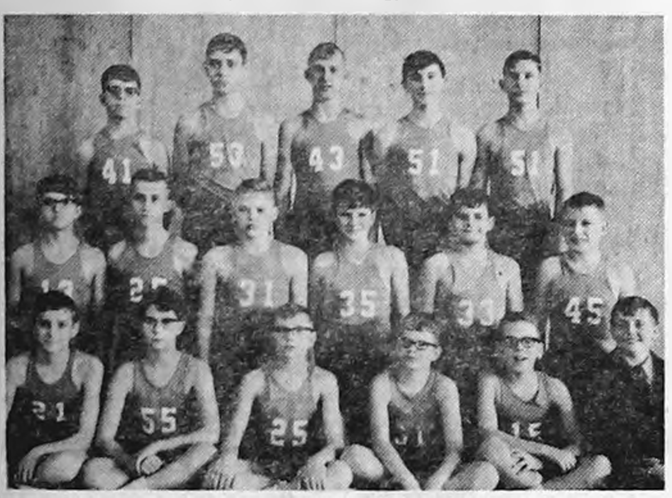

EIGHTH GRADE cagers shown above are: front row — Doug Markham, Tom Burk, David Basener, David Goeman, Joe Laake, John Wilson; middle row — Doug Rokke, Fred Erdman, Charles Bell, Dale Arends, James Mason, Norman Olson; back row — Tim Greenwood, Ron Fuller, David Snyder, Sam McLaughlin, David Hickman.

• • •

Various contests form important FFA activities

Contest work is one of the important avenues for developing leadership ability in chapter members that the Future Farmers follow. Each year members of the Belmond FFA chapter compete against members from other chapters in this area for an opportunity to go to the state contest.

The boys may enter extemporaneous speaking, public speaking, creed speaking, program of activities, and parliamentary procedure team contests.

The eight fellows pictured above have been competing for positions on the six-man parlimentary procedure team from Belmond which will compete in sub-district contest at Webster City on March 2.

Parliamentary procedure is concerned with the practices used in business meetings. Through its use, the chapter members become more proficient speakers and chapter meetings become more effective and productive.

Members will use these abilities in other group meetings after they graduate and enter their occupations

● Belmond Locals

Mr. and Mrs. L. M. Helland took their grandson, Dennis Finn, to Rochester, Minn., weekend before last to enroll in Rochester Junior college for next year. They also visited in the home of Mr. and Mrs. David Helland.

Mr. and Mrs. Alvin C. Halfpop and children of Oelwein visited a few days last week in the Alvin Halfpop home.

Mr. Geraldine Heinbaugh of Belle Fourche, S. Dak., arrived recently for a visit with her cousin, Mrs. L. M. Helland. She will be remembered as the former Ruth Walton by some Belmond residents.

Mr. and Mrs. Berkley Berges and Judy of Iowa Falls visited Monday afternoon of last week in the Leland Dorr home.

Mr. and Mrs. John Watne and Craig attended baptismal services Sunday before last at the 1st Lutheran church in Clarion. The grandson, Jeffrey Carroll Watne, son of Mr. and Mrs. Jon Watne, was baptized. Mr. and Mrs. Charles Soma were sponsors for the baby.

• • • • • •

Eighth-graders undefeated—

Jr. high cagers finish season 11-1

After a long and successful career as BHS varsity basketball coach, Jack Steinberg by his own choice was in charge of the junior high basketball program during the present school year. The Colts' season drew to a close a week ago Friday with a pair of victories here against Garner that gave the 7th-graders a 5-1 record and the 8th-graders an impressive 6-0 mark for the campaign.

A 28-25 overtime squeaker was won by the 7th grade team in their finale. After regular time had wound up with a 25-all score, Marc Gabrielson stole the ball in overtime and meshed the winning basket. David Barkema clinched it with a freethrow.

It was another romp for the all-victorious 8th-graders. They led 40-16 with five minutes to play. Against the Colt reserves, Garner shortened the final count to 45-31. Fred Erdman, as usual, was the scoring leader with 15 points.

Coach Steinberg describes the 8th grade crew as "one of our better junior high teams." Only against Hampton did they experience any difficulty at all in winning as they made the following record (local score first): 39, Britt 19; 47, Garner 25; 54, Clarion 23; 46, Brit 29; 36, Hampton 27; 45, Garner 31.

Comments Steinberg, "While this team had good size and speed, I felt one of its main assets was defense — and I have always been a believer in defense. While the final scores didn't show it, the team built up such spreads as 35-3, 40-12 and 44-12 before the reserves took over.

"Freethrow shooting by the regulars was outstanding, also. We stressed this department as this shot will never charge throughout the boys' careers."

Considering that junior high quarters are only six minutes long and that he was regularly benched after commanding leads had been established, Fred Erdman amassed the remarkable total of 104 points although not one of the taller boys.

Ron Fuller was next with 42 points, followed by: Dave Snyder 37, Sam McLaughlin 34, Norman Olson 18, David Boeman and Tim Greenwood each nine, David Hickman five, Paul Schaefer four, Doug Markham and Jim Mason each two and Tom Burk one. As a squad, the boys converted on 31 out of 55 freethrows for better than 56 per cent.

Of the 7th-graders, Steinberg says, "This team showed continual progress, which was our main concern. Top scorers exhibited excellent freethrowing for boys of 12 and 13. Emphasis was on participation and fundamentals rather than winning and running up a score."

Their game results were: 16, Britt 24; 17, Garner 15; 32 Clarion 22; 24, Britt 22; 26, Hampton 19; 28, Garner 25.

Nick Classick lead in scoring with 46 points, followed by: Ken Robbins 36, David Barkema 22, Ben Fuller 21, Marc Gabrielson 15 and Steve Walrod three.

FFA WEEK FEB. 18-25

"LEARNING TO DO . . .
DOING TO LEARN . . .
EARNING TO LIVE
LIVING TO SERVE."

With this as their motto, the members of the Belmond Chapter of the Future Farmers of America work for progress and a brighter tomorrow, through the development of agricultural leadership, cooperation and citizenship.

To these young men of high purpose and outstanding achievement, we extend our best wishes and proud congratulations during National FFA Week.

TRIGGS MFG. CO.
Manufacturers of Save-A-Trip Tillage Tools
Belmond, Iowa

FEBRUARY 18th to 25th

Future Farmers of America Week

We Proudly Salute
The Belmond Chapter — Future
Farmers of America

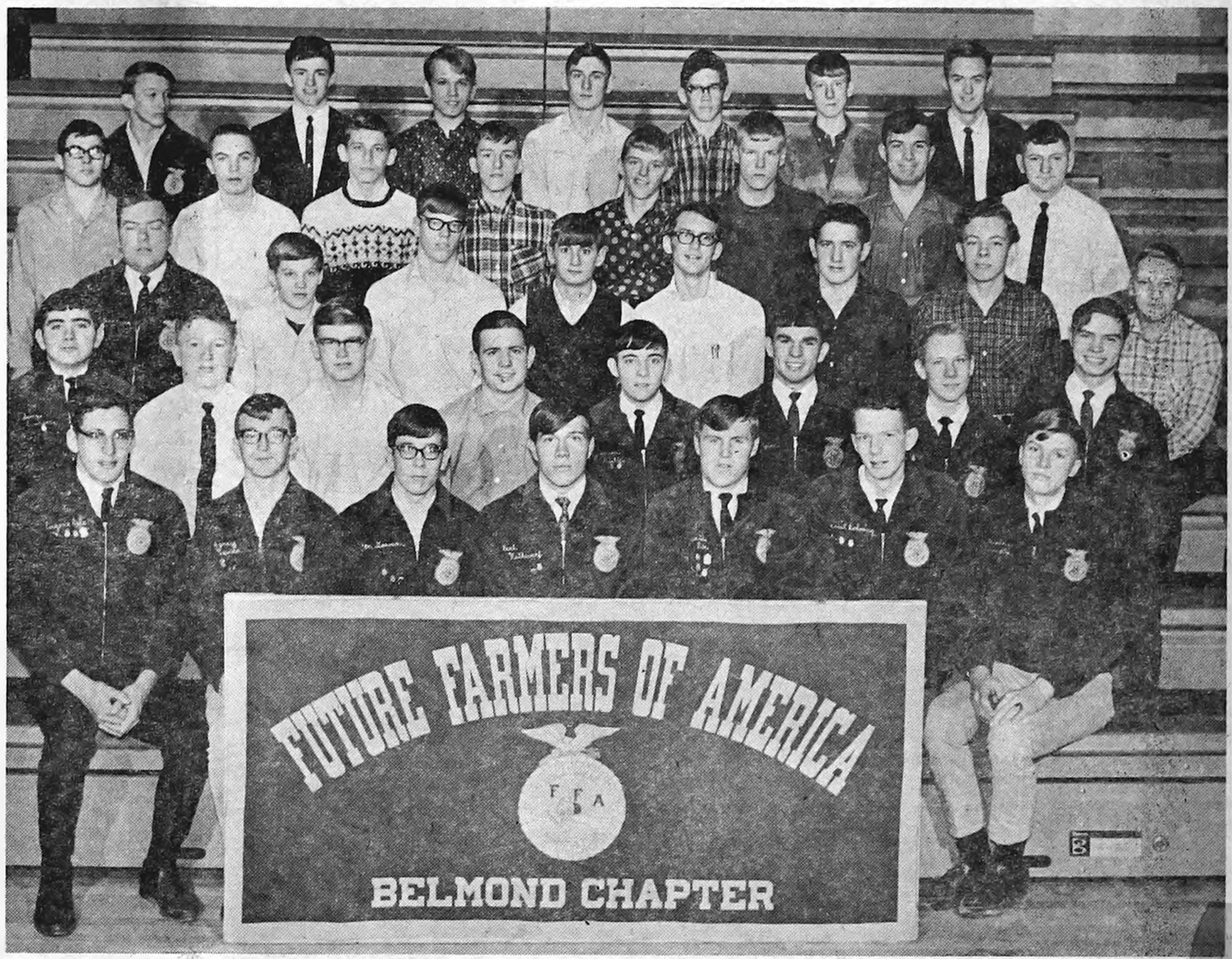

MEMBERS OF THE BELMOND CHAPTER FUTURE FARMERS OF AMERICA

Front row — left to right — Eugene Pals, Wayne Hinman, Don Goeman, Earl Kalkwarf, David Moe, Kermit Bohning, Kevin Hadley. Second row — Larry Swenson, Deen Barkema, Dan Lonnevik, Irvin Meier, Vernon Christie, Larry McAlpine, Keith Traeger, Calvin Green. Third row — Dwight Barkema, Lynn Henn, Bob Cullinan, Leland Thompson, Rex Boyd, Phil Meier, Allan Halfpap, Stan Boelman. Fourth row — Larry Krugler, Gene Kalkwarf, Daryle Steenhard, Roy Klooster, Jerry Boelman, Doug Mennenga, Glenn Box, Marlin Kuhlers. Fifth row — Keith Robb, Al Klooster, Jim Peterson Bill Wagner, Mike McNutt, Dan Janssen, Mr. Carlson.

Planning and Working For Careers In Agriculture and Related Industries

The Primary Aim of the Future Farmers Is Development of Agricultural Leadership, Cooperation and Citizenship.

1. To develop competent, aggressive rural and agricultural leadership.
2. To create and nurture a love of country life.
3. To strengthen the confidence of farm boys and young men in their work.
4. To create more interest in the intelligent choice of farming occupations.
5. To encourage members in the development of individual farming programs and establishment in farming.
6. To encourage members to improve the farm home and its surroundings.
7. To participate in worthy undertakings for the improvement of agriculture.
8. To develop character, train for useful citizenship and foster patriotism.
9. To participate in cooperative effort.
10. To encourage and practice thrift.
11. To encourage improvement in scholarship.
12. To provide and encourage the development of organized rural recreational activities.

The following firms salute our farm youth and the vital part they play in the nation's preparation for the future.

Deckers Hog Buying Station
First State Bank
Iowa Electric Light & Power Co.
Purina Surefeed Service
McLaughlin Bros. Chevrolet
Central Telephone Co.
North Central Grain Co.
Oscar Nelson Gravel Co.
Followwill Implement
Spahn & Rose Lumber Co.
Rowan Lumber & Grain Co.

Belmond Motors, Inc.
Helland & Long Implement
Belmond Co-op Creamery
Central Soya
Tomco Genetic Giant
Farmers Grain Co.
Belmond Sales Pavilion
Armour Agricultural Chemical Co.
Christie & Larsen
Fullerton Lumber Co.
Farmers Grain & Feed Co.

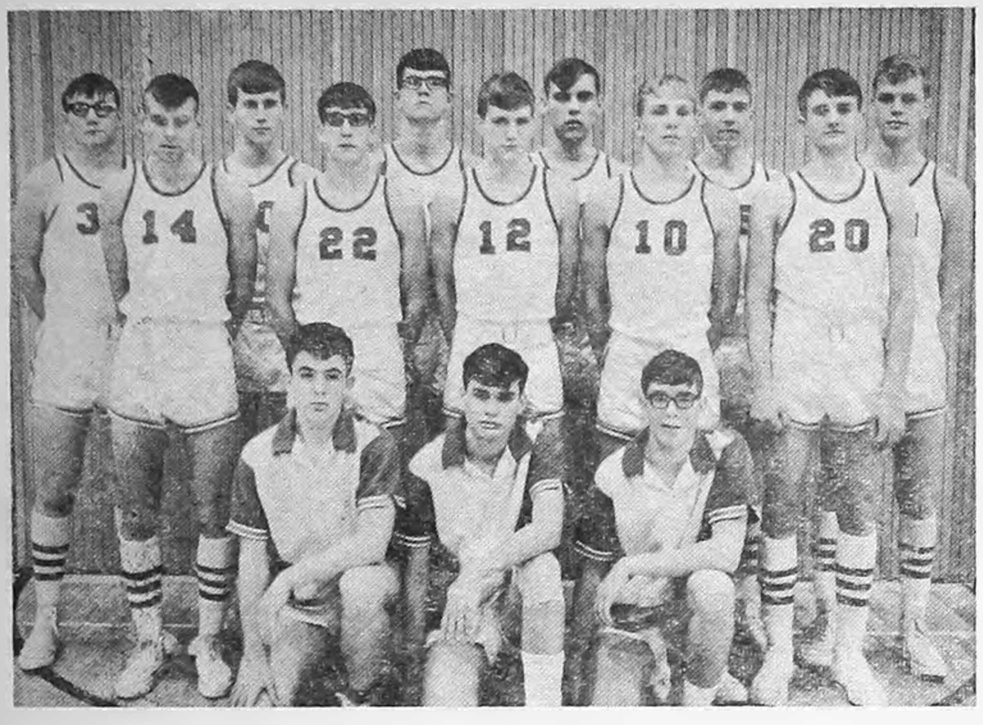

BELMOND HIGH'S BRONCO cagers go into tournament play this week with a 12-6 record for regular season action. They will meet Hampton on Monday at 7:30 p. m. in the local gymnasium to open the district tournament here. Pictured left to right are: standing—Dave Dirks, Bob Vander Schaaf, Bob Rise, Don Havens, Terry Nelson, Tim Roberts, Greg Fuller, Gary Meyers, Joel Gabrielson, Paul Bamford and Doug Thompsen; and kneeling — Lee Gordon, Al Hansen and Don Goeman.

• • •

Broncos oppose Hampton in district play Monday

Belmond High gym will be site of a four-team district tournament that will open next Monday night when the Broncos take on Hampton. On Tuesday evening, Iowa Fall and Clarion will tangle. Game time is 7:30 o'clock.

This pretty much makes it a proposition of Belmond vs. the North Central conference, as all of the other three meet contenders are from that loop.

In their first game, the Broncos will be tackling the toughest of the bunch, for Hampton finished third in the NCC with an 8-6 mark. Belmond could need to take full use of its home court advantage to handle the Bulldogs.

Clarion will be favored over Iowa Falls, which won only two of its loop encounters while the Cowboys finished fifth in the league. Clarion was without its high scorer, Mike Kalkbrenner, for a couple of weeks due to a severe ankle sprain.

With Mike now back in action, even though not in top condition, the Cowboys will rate as favorites over the Cadets. The Broncos will have to be sharp on rebounding and do a better than average job on defense to handle the Bulldogs, but at times during the season played the calibre of ball that could get the deed done.

The district finals will be played next Thursday at 7:30 o'clock. The winner here will oppose the Mason City district champion. Contending in the Mason City tournament will be the host Mohawks, Mason City Newman, Clear Lake and Osage. A rousing battle between Clear Lake and Mason City is in prospect in the Thursday finals there.

Other districts that will be sending winners to the same sub-state tourney as Belmond and Mason City are Waverly and Decorah. The Belmond-MC champs will play at Mason City on Saturday, March 4; and the Waverly-Decorah winners the same night at the Wartburg college gym in Waverly.

In the Waverly district field are Waverly-Shell Rock, Cedar Falls, New Hampton and Charles City, with Waverly-Shell Rock favored to survive. At Decorah the field will include Crestwood of Cresco, Waukon, West Union and Decorah. None of these teams has been having an especially good year.

At Mason City on March 8, the sub tate finals will be played to determine who goes on to the Class AA state tournament at Des Moines on March 15-18. On the basis of performances during the season, either Clear Lake or Mason City most likely will run up against Waverly-Shell Rock if "form" is followed, with Waverly the most probable state contender from the four-district area.

NORTH IOWA CONFERENCE BASKETBALL STANDINGS
(Final)

	W	L	off. ave.	def. ave.
Buffalo Center	12	2	68.2	49.9
Forest City	10	4	71.8	59.5
Lake Mills	10	4	72.2	61.6
Belmond	9	5	71.1	63.9
Northwood	7	7	57.4	60.2
Garner	4	10	66.3	73.9
Osage	3	11	57.6	70.8
Britt	1	13	56.9	81.6

NORTH IOWA CONFERENCE FROSHMORE STANDINGS
(Final)

	W	L	off. ave.	def. ave.
Osage	12	2	45.0	34.4
Northwood	11	3	44.9	32.1
Belmond	9	5	42.2	34.3
Lake Mills	7	7	36.9	36.9
Buffalo Center	6	8	39.8	38.6
Forest City	6	8	37.9	41.0
Garner	5	9	41.5	45.6
Britt	0	12	26.8	59.6

FRESHMAN CAGERS (left to right): Ron Dougherty, Bill Studebaker, Jerry Stadtlander, Tim Dirks, Ron Ginapp, Dan Jansen, Doug Dana, Kent Korthas, Gary Abbas, Joey McLaughlin, Lennie Johnson. Missing when picture was taken — Tom Shirer, Randy Frohling. The preps played five games, winning only one.

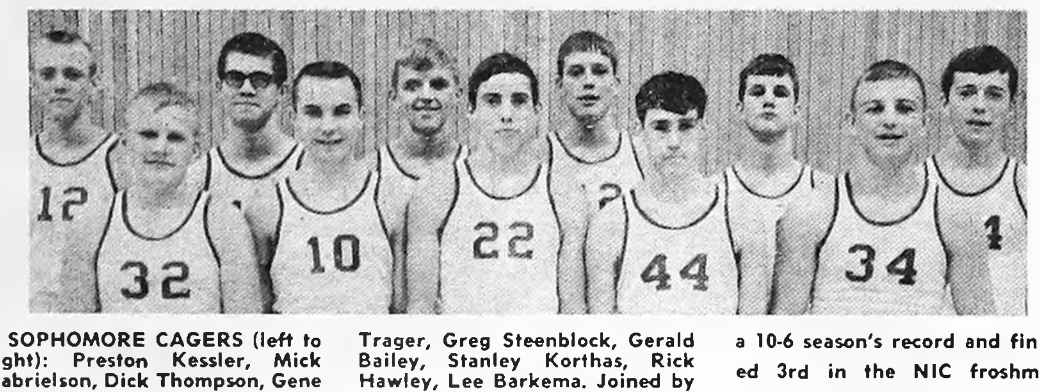

SOPHOMORE CAGERS (left to right): Preston Kessler, Mick Gabrielson, Dick Thompson, Gene Kalkwarf, Jerry Boelman, Clark Trager, Greg Steenblock, Gerald Bailey, Stanley Korthas, Rick Hawley, Lee Barkema. Joined by the top freshmen, this group had a 10-6 season's record and finished 3rd in the NIC froshmore standings with a 9-5 mark.

Cagers win finale, 78-63—

Big third quarter defeats Osage

It took the Belmond Broncos a full half to work up a head of steam at Osage last Friday night, but a big third quarter was sufficient to send the cagers home with the long end of a 78-63 score.

They burst lose from a 32-34 deficit at the half to rack up 30 points in the third stanza, with Dave Dirks rather surprisingly providing the spark. In the other three quarters, Coach Ron Jones' Imps held a 53-48 edge; but they managed only 10 points during the Bronco rampage.

It was a listless herd of Broncos that opposed the Green Devils in the first half. Gary Meyers potted 12 points on a half dozen baskets to keep his team from being left in the dust. The opening five minutes of the third quarter saw Belmond pull into a 46-41 lead.

In the final three minutes of the period, they simply took the Imps apart as they rambled to another 16 points while holding Osage to three. Belmond's advantage was expanded to 25 points, 75-50, with the final quarter only half gone and the Broncos coasted the rest of the way.

High scorer of the night was eagle-eyed Murray Kloberdanz, who laced in 28 points for the losers, 14 in each half. His total would have been higher but for making good on only four of 11 freethrow chances. Dave Cockram, junior center, helped Murray with 15 points.

Meyer chalked up 21 points for the victors, Terry Nelson 15, Dirks 14, Doug Thompsen 12, Tim Roberts eight, Bob Rise, Paul Bamford and Bob Vander Schaaf two each, Greg Fuller and Joel Gabrielson one apiece.

In the opening game, Osage achieved its first NIC cage champion of any description when the Junior Imps cinched exclusive claim to froshmore laurels for the season with a 37-30 win. They had a 12-2 loop mark, one of their losses being to the Junior Broncs here.

After a dismal first quarter that saw Belmond trailing 13-6, Coach Chuck Salker's boys put on a press that rattled the young Imps and it paid off with a 19-17 halftime lead. Osage nudged ahead 29-27 in the third period; then the Junior Broncs went into a deep freeze and went scoreless the last five minutes of the game.

Osage's delight at gaining some limelight on the hardcourt was almost worth the loss; but Coach Stalker was distinctly unhappy over the raft of errors that proved fatal in the final quarter. Rick Hawley made eight of nine freethrow tries in leading Belmond scoring with 14 points.

SUPERVISED FARMING programs play an important role in FFA work. Productive projects in this area follow numerous lines. They may range from caring for 10 acres of corn to raising mink, which is the project of Daryl Steenhard (left). Through supervised farming projects, FFA members gain valuable knowledge in management, farming practices and decision-making, which will help them in future employment.

EARNINGS AND SAVINGS are objectives of the FFA program. Shown at right are winners in a fruit-selling contest. Left to right, Calvin Green won a transister radio as a prize, Doug Mennenga a tractor radio for selling the most, and Phil Meier won himself a rifle. Any Future Farmer could win an FFA jacket for meeting a certain quota. On the chapter level, a coat-check concession the sophomores conduct at basketball games helps raise money for the members' annual agricultural-business tour taken by sophomores and juniors.

Les Steenblock going on to state mat meet

All three Belmond High wrestlers who competed last Thursday and Friday in the district tournament at Urbandale's Ice Arena wound up as place winners, but only Heavyweight Les Steenblock earned the right to advance to the state meet this Friday and Saturday at McElroy Stadium, Waterloo. Les went through his division undefented.

Both Robb Dorr, who finished 4th as a 112-pounder, and Dave Riedel, third at 138 pounds, got into the wrestle-backs after losing to the champion in their respective classes.

Steenblock had relatively easy going in his first two matches. He got a first period take-down against Bob Woodson of Greenfield, then an escape and another take-down in the third for a 5-1 win as Woodson got his lone point on a last period escape.

He blanked Steve Long of North Polk 5-0 in his second match, his points coming in exactly the same manner as in the first match. Against Dennis Jordan of Winterset in the finals, the regulation time ended with a 0-0 score. Les then held Jordan in the first overtime minute and got an escape in the second for a 1-0 victory. Jordan lost in the wrestle-off with Long, 5-2.

Riedel lost his first match to the ultimate 138-lb. champion, Tom Thomas of Johnston, 4-1. Coming back, he trounced Jim Hensley of Massena 6-2 but hurt a leg in a lengthy stalemate. He trailed Randy Riedinger of Algona 4-0 in the consolation finals, came back to even the score with an escape, takedown and a penalty point, but lost 5-4 on riding time.

Dorr won his opening match from R. Audlehelm of Osceola 4-2. He went ahead of Rodney Jordan, the class champ, 2-0 in the second round but then was reversed early in the third period for a 2-2 tie and Jordan won 3-2 on riding time. In the match for 3rd and 4th with Brian Cooper of Ankeny, Robb lost points on a reversal and near-fall in the second period and could only gain a reversal in the third to lose 5-2.

Coach Don Jones was pleased with the showings of all three boys but was disappointed that Riedel and Dorr failed to make it to the state.

Grapplers from the Clarion sectional won 11 of the 24 state meet positions from the Urbandale district as Algona advanced six and won the meet with 61 points. Clarion, like Belmond, got only one boy through — John Nelson, 95-lb. winner.

Greenfield placed second with 39, followed by Alden with 32, Clarion 24, Corning 23 West Marshall of State Center 20, Hampton 18 and Belmond 17. Fourteen other teams figured in the scoring.

Alden advanced three men despite the fact that Tim Ryan, a prospective state champ at 145, was unabl to wrestle due to the death of his father on Thursday.

Tim Dillon of Hampton, son of former Belmondite Daryl Dillon, was the 120-lb. title winner.

Help Keep America Strong
Save regularly with
U.S. SAVINGS BONDS

FARM LOANS
6% interest, long term land loans, No fees, prepayment privileges.
Federal Land Bank Ass'n
of Hampton
7 First Ave. NE—Ph. 456-44
Max Holmes, Mg

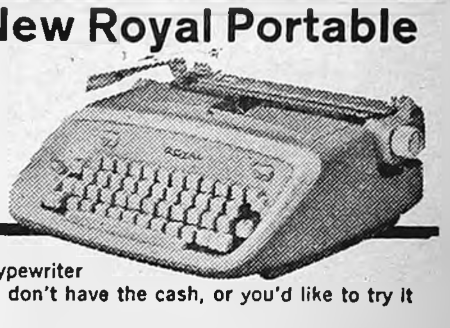

STUDENTS! HOMEWORKERS!
Need a typewriter?
Rent a New Royal Portable
—only $2.50 a week!
You need a good typewriter right now, but you don't have the cash, or you'd like to try it out first. Right?
Right!
The solution: Rent a brand-new Royal portable from us, at a low monthly rate, for as long as you like. It's as simple as that.
Select just the model you want from the full line of famous ROYAL portable typewriters, on display now.
UP TO $30 IN RENTAL MAY BE APPLIED ON PURCHASE
BELMOND INDEPENDENT

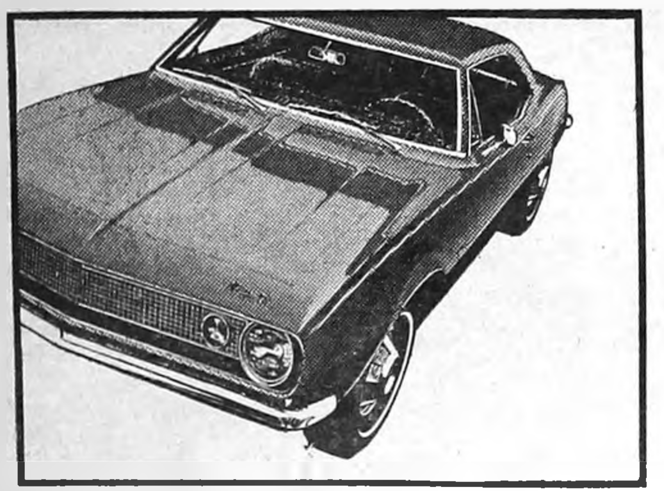

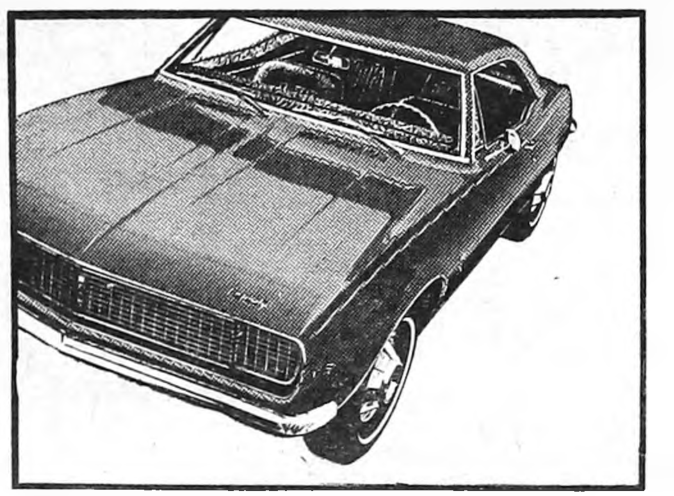

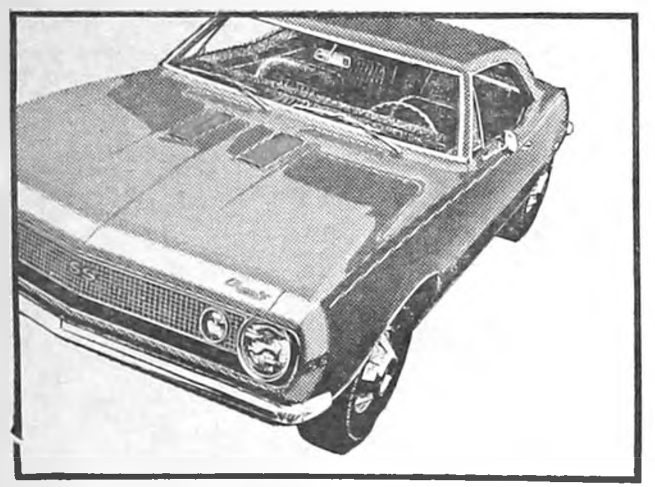

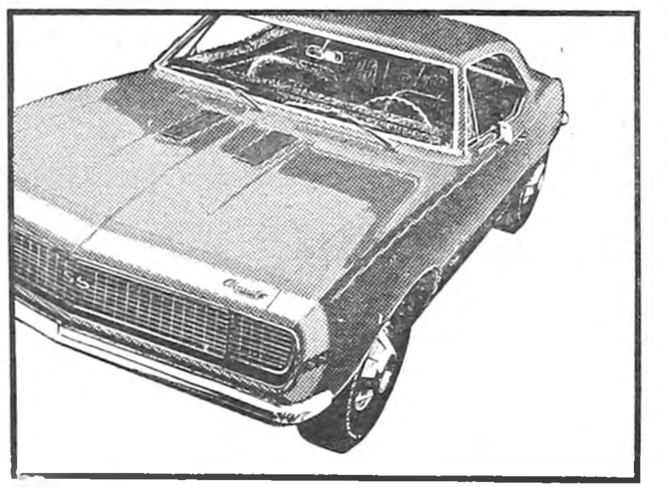

Take a Camaro, sport coupe or convertible.
Make it a Rally Sport with hideaway headlights.
Make it an SS with Camaro's new 325-hp V8.
Or both: SS with Rally Sport equipment.
Add these,
or whatever else you like:
- Custom Interior
- Sports Console
- Vinyl Roof Cover
- 4-speed Transmission
- Stereo Tape System
Command Performance Camaro
Command drive Camaro at your Chevrolet dealer's
14-0621
McLAUGHLIN BROS. CHEVROLET, Inc.
216 RIVER AVE. NO. BELMOND, IOWA PHONE 2328

Why Is Al Klooster Working Each Morning For SPAHN & ROSE LUMBER CO.?
Spahn & Rose Lbr. Co. is proud to cooperate with the Belmond High School in an employment training program for qualified high school seniors.
Actual employment experience is given to the student in our local yard. Additional training is provided by his regular high school curriculum which includes courses in Vocational Agriculture, Government, Industrial Arts and English. We are happy to contribute to the education of the youth in the Belmond area in this way.

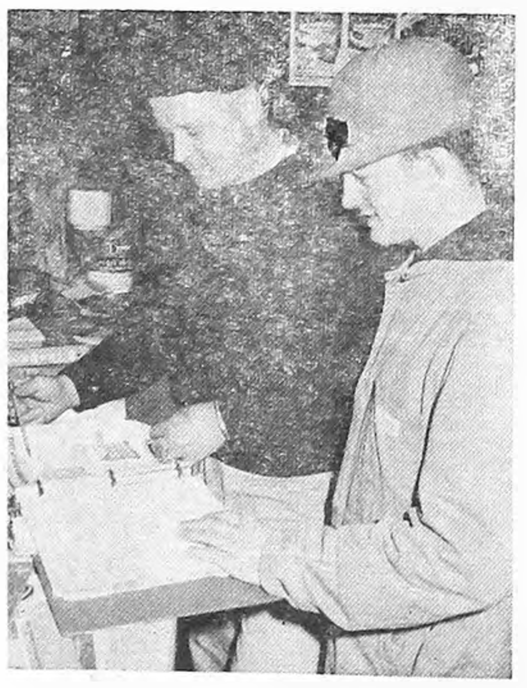

Dick Krapfl, manager of the local yard is showing Al the latest in farm building design.

Here Al is selecting lumber for delivery to a local farmer as part of his 25 hours of employment experience at Spahn & Rose each week.

SPAHN & ROSE LUMBER CO.
"ONE PIECE OR A CARLOAD"
PHONE 2250

ALEXANDER NEWS

BARBARA HOPKEY

Cemetery society meets next Thusrdav afternoon

Cemetery society will meet next Thursday afternoon. Hostesses are Mrs. Don Hensel and Louella Larsen, at the Community Methodist church parlors.

On Saturday afternoon, Mrs. Calvin Schulte, Barbara and Nancy visited at the Dick Dunbar home at Webster City.

Mr. and Mrs. Dean Pruisman and family of Hampton were Sunday evening guests in the Roman Johnson home, also Dennis Suntken of Goodell.

Group I of WSCS to hold Easter hat and purse sale

Group I of the WSCS, with Mrs. Dallas Card as chairman, are holding an Easter hat and purse sale from 10:00 a. m. to 9:00 p. m. next Tuesday at the Community Methodist church parlors.

There will be some 250 hats and 100 purses to choose from. Every lady welcome to come and look them over during those hours.

Mr. and Mrs. Keith Myers and Donette returned Diane Myers back to Iowa State university at Ames Sunday.

Musical groups join in concert

An audience of approximately 200 attended a concert presented Sunday afternoon by the CAL Community school music department, featuring the junior high band, junior high select chorus and the CAL High school band.

Ann Gleason directed the junior high band in a variety of numbers to open the program. A highlight of this portion was a medley of Karl King marches

Mrs. Gleason also was director of the 28-voice chorus as it sang three numbers. Accompanists for the singers were Marlys Dirksen and Denise Johansen.

Among the features of the high school band's presentation were the Karl King march, "Home Town Boy," written especially for the North Iowa Band Festival that honored Meredith Wilson; and a Mancini medley of "Baby Elephant Walk," "Moon River" and "Hatari."

King Gleason is director of the high school band. Both bands joined in playing "America the Beautiful" as the final number.

METHODIST CHURCH

Rev. Louis Aitken, Pastor

Sunday:

8:45 a. m. — Church school.

9:45 a. m. — Worship service.

Advanced Notice: The Pastors Relations committee will meet at 2:30 p.m., March 5th, in the church parlors.

REFORMED CHURCH

Rev. Larry Arends, Pastor

Sunday:

9:30 a. m. — Worship service.

10:45 a. m. — Sunday school.

7:30 p. m. — Evening service.

Wednesday:

7:00 p. m. Grade school catechism.

Thursday:

7:00 p. m. — High school catechism.

7:45 p. m. — RCYF.

Mrs. Dave Moody of Austin, Minn., is spending a few days here with her sister, Mrs. Reka Schulte, and Mrs. Grace Hanna of Kingman, Kan. Mrs. Moody and Mrs. Schulte visited their sister, Mrs. Emile Trager, and family at Belmond Sunday.

Mr and Mrs. Charles Campbell and family spent last weekend at Everly with Mr. and Mrs Harry Perkins and family.

Mrs. Frank Drury of Clarion was a Tuesday afternoon visitor, last week, with Mrs. Grace Tinkey and Mrs. Bill Koehler.

Mr. and Mrs. Larry Wolters and Jeffrey of Ames and Mr. and Mrs. Fred Wolters of Belmond were last Saturday afternoon visitors at the Willie Pals home.

Mrs. Dallas Card and Mrs. John Ostendorf attended the Mason City area Food Service Association meeting at Mason City. About 115 attended.

Earl Bachmans of Klemme honored at wedding reception

Mr. and Mrs. Earl Bachman of Klemme, who were recently married, were honored at a reception Friday evening at the Holiday Inn at Mason City. Their children, Mrs. Jerry Stokesbury of Mason City, Ronald Bachman of Klemme, Mrs. Dennis Vanness and Jerry Modderman were hosts and hostesses. Among the 31 present were also uncles and aunts of the couple.

Attending from here were Mr. and Mrs. Dennis Vanness, Mr. and Mrs. Claas Modderman, Mr. and Mrs. John Modderman, Mr. and Mrs. Eilert Modderman, Mr. and Mrs. Herman Modderman, Mrs. Bessie Modderman, Mrs. Ben Dorenkamp and Mrs. Louella Larsen.

Mr and Mrs. George Blau with Myrtle Hansen of Coulter attended the Postmasters meeting at the Federal Building in Mason City Friday evening.

Mrs. Mike Ritter and baby of Hampton spent all day Tuesday, a week ago, with Mrs. Claas Modderman

Sunday evening dinner guests in the Allen Dumke home were Mr. and Mrs. Gordon Rosenthal and family of Clear Lake, Mr. and Mrs. Roger Rosenthal of Cedar Falls and Mr. and Mrs. Ed Rosenthal of Hendricks, Minn.

Mr. and Mrs. Jelto Dirksen were Thursday evening dinner guests in the Loren Kalkwarf home at Belmond, the occasion being Mrs. Dirksen's birthday.

Edna Griffin of Alden was a Sunday visitor in the home of Mr and Mrs. Ted Vierkant.

CHILDREN TO FETE FRED WENZELS ON 45TH ANNIVERSARY

Children of Mr. and Mrs Fred Wenzel, Sr., of Alexander will hold open house this Saturday in honor of their parents' 40th wedding anniversary.

All relatives and friends of the couple are cordially invited to greet them between the hours of 2:00 and 5:00 p m. at the Alexander Reformed church.

The honorees have requested, "No gifts, please."

Mr and Mrs. Wenzel have nine children: Fred, Jr., and George of Belmond, James and Robert of Alexander, Lily (Mrs. Vernon) Dippel of Belmond, Kathryn (Mrs. Eldred) Tabbert of Osage, Mary (Mrs. Anthony) Servantez of Mason City, Gladys (Mrs. Charles) Vancura of Lakefield, Minn., and Phyllis (Mrs. Donavon) Ash of Grundy Center

The Wenzels also take pride in their 32 grandchildren.

Mr. and Mrs. Joe Rodecap of Des Moines were last Friday night guests of the W. C. Latham family.

Mr and Mrs. D. C. Vest of Goldfield were Wednesday afternoon visitors, last week, at the home of Mrs Louella Larsen.

Mr. and Mrs Alvin Orpen and Joyce of Kensett and Mr and Mrs John Halfwassen were Sunday dinner guests of Mrs Grace Tinkey and granddaughter, Mrs. Bill Koehler Mrs Koelher had spent 10 days with Mrs. Tinkey and returned home with the Orpens. The Harold Bryan family of Garner were afternoon callers and they had been dinner guests of the Marvin Jaacks family. All saw slides sent by Mr Koehler from Saigon to his wife and just received.

Mr and Mrs. Vernon Modderman of Mason City and Mr. and Mrs. Earl Bachman of Klemme were visitors in the home of Mrs. Louella Larsen recently.

Mr and Mrs. Dennis Vanness brought Joey home after he had spent the past five days at Woodward

Mr and Mrs. L. B. Bell, Mr. and Mrs Willie Pals and Mr. and Mrs. Clarence Smith were Thursday dinner guests of Mrs Addie Hansen at Hampton.

Corn and soybean winners reported

Farmers of the Alexander-Meservey area figured prominently in top honors awarded in the 1966 Iowa Master Soybean and Corn Growers contests for Franklin county.

Winner of the corn contest was Foster Barkema of Alexander with a yield average of 166 43 bushels per acre.

First place winner in the soybean contest was William Vierkant of Meservey, with a per-acre yield of 43 97

Close behind in second and third places were Wilbert Hansen of Alexander, 43.12; and George Richards of Alexander, 43.05.

Mr and Mrs. John Schulte visited recently with Mr. and Mrs. Rock Bridges and Barry at Missouri Valley. They also visited Mrs. Edith Packward at the nursing home in Missouri Valley.

Mr and Mrs. Chris Madsen visited Mr. and Mrs Earl Allen at Iowa Falls on Monday.

Sunday dinner guests in the Chris Madsen home were Mr. and Mrs. Gerald Jensen and Mr. and Mrs. Dale Mollenbeck of Hampton and Mrs. Minnie Roed of Latimer.

Sunday visitor in the Harold Thompson home was Morris Thompson of LeRoy, Minn.

Mr and Mrs. Keith Myers and daughters honored Mr and Mrs. Scott Myers on their 64th wedding anniversary Sunday by taking them to Dreierdale restaurant at Hampton for dinner.

Mr. and Mrs. Roman Johnson were Sunday dinner guests at the Dan Schmidt home at Meservey.

On Sunday afternoon, Mr. and Mrs. Otto Ostendorf and Mr. and Mrs. John Ostendorf and family visited Mrs. Henrietta Ostendorf at Ventura.

Mr. and Mrs. Larry Anderson of Des Moines visited recently at the Harold Thompson home.

A week ago Tuesday, Mrs. Ina Burger and Mrs. Bob Abbas and Kim of Hampton and Mrs. Calvin Schulte were callers at the home of Mrs. Etta Cheyne at Williams.

Mrs. Bessie Modderman, with Mr. and Mrs. Ed Robins of Iowa Falls and Mr. and Mrs. Lawrence Fahrman of Latimer, visited Sunday in the Don Carpenter home at Britt.

Capt. Wm. Ritter draws TAC duty

WICHITA FALLS, Tex. — Capt. William H. Ritter, husband of the former Sandra Johnson of Alexander, has completed the orientation course for officers of the U. S. Air Force Medical Service at Sheppard Air Force Base.

Mrs. Ritter, who is accompanying her husband on a new assignment to Forbes AFB in Kansas, is the daughter of Mr. and Mrs. Henry Johnson.

Capt. Ritter, who recently came on active duty, studied the administration of Air Force medical service programs at Sheppard. Assigned to Forbes as an anesthetist, he becomes a member of the Tactical Air Command.

This command provides combat reconnaissance, aerial firepower and assault airlift for U. S. Army forces.

The captain, a 1955 graduate of Charles City High school, received his training at Evangelical Hospital School of Nursing at Marshalltown, and the Minneapolis School of Anesthesia.

Mr and Mrs. John Modderman were Sunday dinner guests at the Harry Green home in Webster City.

Dr. Ralph Howe of Garnavilla was in town Monday.

Sunday dinner guests in the Harold Krukow home were Mr and Mrs. Ronnie Krukow and Karla of Dows

Sunday evening visitors in the Gaehart Hopkey home were Mr. and Mrs. Donald Markham and family of Belmond.

Mr. and Mrs. George Anderson and Vicki of Clear Lake were Sunday evening visitors with Mrs. Art Peters.

Mr and Mrs. Willie Pals and Mr. and Mrs. Clarence Pals and family, with other of Mrs Pals' children, helped Mrs Tillie Pals at Meservey observe her 80th birthday anniversary Sunday afternoon. The actual date is Feb. 18.

Mrs. Inez Ginapp of Belmond and Mr. and Mrs. L. B. Bell spent all day Friday at the C. D. Smith home.

SPECIAL... Color
ENLARGEMENT
FROM YOUR FAVORITE
Slide
or
Kodacolor Negative
($1.25 Value)
Now Only 89¢
5 x 7 FULL COLOR
ENLARGEMENT IN FOLDER
Redder Rexall Drug
Erv Redder, Pharmacist — Ph. 2436

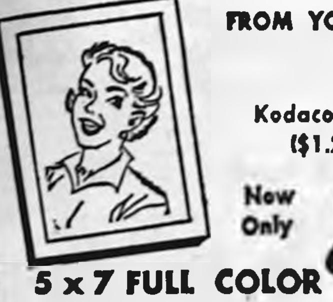

Bell Ringer
savings
Right now...at Fullerton's

WALL PANELING
Beautiful tropical hardwoods. Finely prefinished. Choice of three rich shades. First quality, no seconds or rejects.
$4.23 per 4x8-ft. panel
Bell Ringer savings!

NEW! Vinyl-overlaid paneling by Georgia-Pacific. Beautiful vinyl finish in walnut, oak or teak woodgrains. Real Bell-Ringers! *See them*

CEILING TILE
Acoustical ceiling tile. Pin perforated for plus-efficiency in quieting sound. Prefinished surface.
13½¢ per 12x12-in. tile
Sparkling white ceiling tile. Completely finished, including beveled edges. Cleanable.
9½¢ per 12x12-in. tile
Bell Ringer savings!

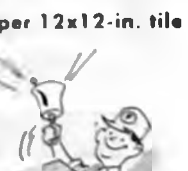

INSULATION
Vermiculite pour-type insulation. Install it yourself. Won't settle or pack. Won't decay or burn
$1.29 per bag
Bell Ringer savings!

"Off season" savings!
Right now is the time of the year
when prices are favorable. Right now
is the best time to act...phone Fullerton's.
For home remodeling • expansion • modernizing
For farm buildings • alterations • repairs
Time payments. Terms up to 5 years. Free estimates.
FULLERTON
LUMBER COMPANY
ONE place to go...for ALL building services
PHONE 2469 BELMOND

LINDSAY LEVER HARROWS
Flexible or Rigid
Low cost
Fully Guaranteed

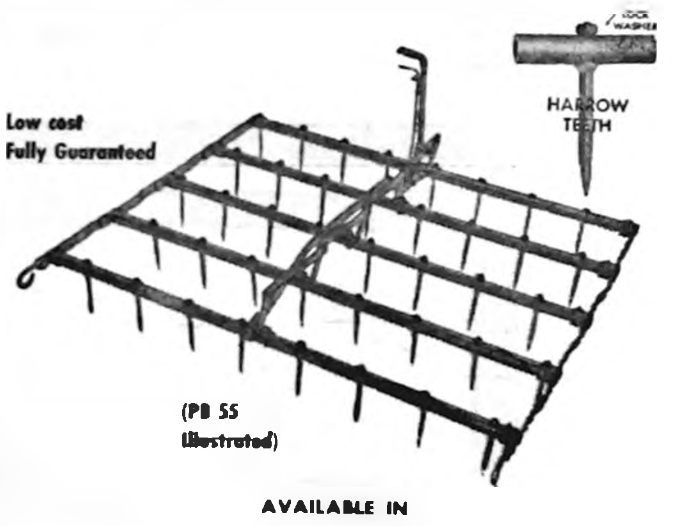

(PB 55 Illustrated)

AVAILABLE IN

PB55	5 ft.	40 Teeth	Wt. 100 lbs.
PB5½	5½ ft.	43 Teeth	Wt. 110 lbs.
PB6	6 ft.	47 Teeth	Wt. 116 lbs.
PB6½	6½ ft.	51 Teeth	Wt. 127 lbs.
PB7	7 ft.	55 Teeth	Wt. 133 lbs.

TOOTH BARS—1⅝" O.D. high carbon steel tubing.
LEVER ASSEMBLY—Tilts teeth to angle best suited to soil and crop conditions.
DRAW HOOKS—Designed with opening toward the ground to eliminate unhooking.
TEETH—High carbon steel hammer-forged to diamond-hard point are reversible and replaceable. Each tooth is locked on with spring steel lock washer and nut.
DON'T BE SATISFIED WITH LESS—BUY THE BEST
Helland & Long
IMPLEMENT CO.

NOTICE
Just A Reminder...
PENALTY
GOES ON DOG LICENSES
PURCHASED AFTER MARCH 1ST
City of Belmond
YOUR LICENSES MAY BE OBTAINED AT THE OFFICE OF CITY CLERK

Extended terms on tires with your CONOCO Credit Card...no interest charge

Continental Oil Company
NON-EXPIRING CREDIT CARD
CONOCO
Hottest Brand Going!

BERNS CONOCO SERVICE
PHONE 2266
Ride The Hot One

Hottest Brand Going

Hotpoint
FACTORY SUBSIDIZED
CLEARANCE SALE
WOULD YOU BELIEVE
A ONE SPEED
12 LB. ALL-PORCELAIN
HOTPOINT WASHER
FOR JUST $158.80 W/T
■ Rust-proof porcelain inside and outside.
■ "Deep-Bath" wash, "Deep-Dip" triple rinse.
■ Rugged commercial size transmission.
■ Washes any type load — 2 to 12 pounds.

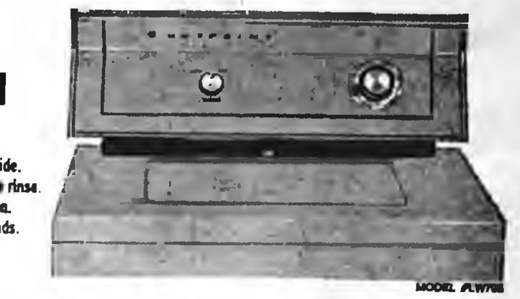

WELL...HOW ABOUT
A TWO-SPEED
14 LB. ALL-PORCELAIN
HOTPOINT WASHER
FOR JUST $188.80 W/T
■ Rust-proof porcelain inside and outside.
■ Big 1/2 H.P. motor — rugged transmission.
■ "Fountain Filter" wash, dual lint filter.
■ Washes up to 14 lb. family size loads.

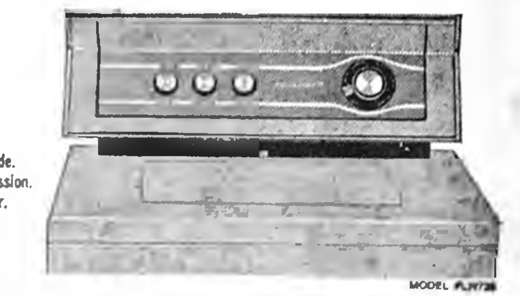

OKAY...HOW ABOUT
A FOUR-SPEED
16 LB. ALL-PORCELAIN
HOTPOINT WASHER
FOR JUST $248.80 W/T
■ Rust-proof porcelain inside and outside.
■ 4 Speed—3 Cycles, for every laundry need.
■ Three water level selector for any size load
■ Washes 2 to 16 lbs. ■ Safety lid switch.

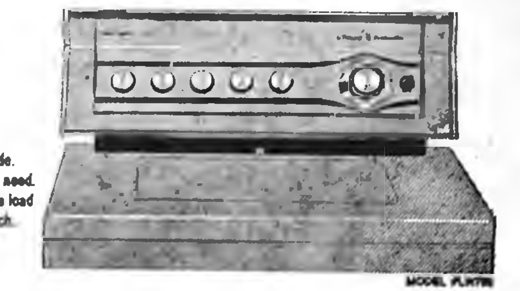

BELIEVE IT OR NOT...
WE HAVE 'EM ALL! COME IN TODAY FOR THE HOTPOINT THAT'S RIGHT FOR YOU!
CALL US FOR FAST . . .
RED CARPET SERVICE
KINSETH
Plumbing
And
Heating
PHONE
7421
BELMOND

AT THE WE 3 MARKETS YOU'LL FIND
FOOD SAVINGS EVERY DAY!

BLUE STAR
Potato Chips
Twin Pack 29c

FREE
COFFEE AND COOKIES
FRIDAY SATURDAY Afternoons

MARIGOLD
MILK
Gal. 79c

NESTLE'S
QUIK
2-Lb. Can
69c

SLICED
PINEAPPLE
No.-2 Can
4 FOR $1

NESTLE'S **Chocolate Chips**	3	12-oz. Pkgs.	$1
BEE ZEE **Assorted Jams**	4	Jars	$1
MONARCH FROZEN **Orange Juice**	8	6-oz. Cans	$1

Mrs. Butterworth's
SYRUP
16-oz. Pitcher
59c

Van Camps
Pork 'N Beans
No.-2 Cans
5 FOR $1

Powdered Or Brown
SUGAR
3 Lbs. 39c

MORRELL'S
SNACK
LUNCHEON MEAT
12-oz. Can
49c

Frozen
Strawberries
10-oz. Box 19c

PILLSBURY'S
REFRIGERATED
CINNAMON ROLLS
4 Tubes $1

DES MOINES
BLEACH
39c Gal.

Heinz Ketchup		14-oz. Bottle	19c
CHARMIN **Toilet Tissue**	12	Rolls	$1
WILSON'S **Good Taste Oleo**	5	LBS	$1

frozen foods

GIANT
Lobster Tails
$1.98

OCOMO
Cherry Pies
3 FOR $1

MONARCH
Purple Plums
4 No. 2½ Cans $1

BAKERY SPECIALS

Homemade Bakery Assorted
COOKIES
doz. 29c

4 Varieties Homemade
DONUTS
Choc. Covered—Vanilla Covered
Choc. Peanut—OrangePeanut
doz. 59c

WILSON'S BONELESS
FESTIVAL HAM Whole or ½ 98c lb

FRIDAY & SATURDAY BUY 'EM BY THE BAG
Ham Sandwiches Ea. 10c

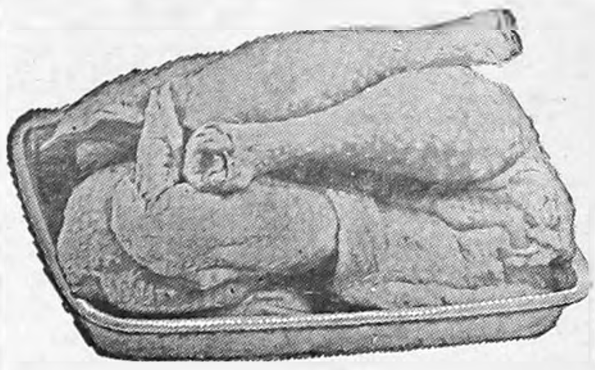

2½ TO 3 Lbs.
Fryers Lb. 25c

CHICKEN LEGS AND BREASTS	49c lb
CHICKEN WINGS	lb. 29¢

Wilson's CORN KING **Sliced Bacon**		49c lb
Wilson's Canadian Bacon		89c lb
FREEZER SPECIAL **Ground Beef**	10 LBS	$3.98
LOIN **PORK ROAST**		49c lb

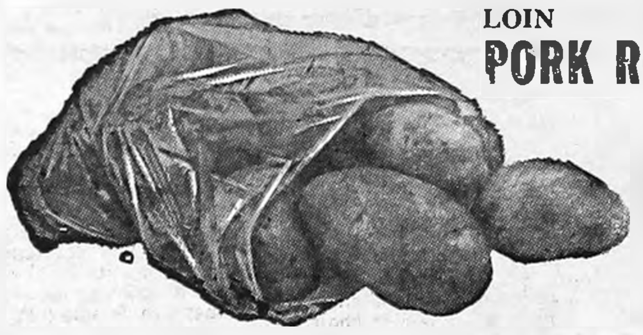

RUSSETS 20 LBS 69c

Cucumbers
Green Peppers
Green Top Onions
Radishes
Avocados
each 9c

Vine Ripened
TOMATOES lb. 29c

HOMEMADE
Chicken Salad
69c lb
Ham Salad
49c lb

SMOKED PORK SHOULDER
PICNICS
39c lb

WILSON'S
WIENERS
10 PACK
49c

CLIP THIS COUPON
100 FREE GIFTMASTER STAMPS
With $10 Order or More
Belmond—Goodell—Kanawha Stores
Expires 3/1/67 One Coupon per family

CLIP THIS COUPON
100 FREE GIFTMASTER STAMPS
With Purchase of 100 lbs. Russet Potatoes
Belmond—Goodell—Kanawha Stores
Expires 3/1/67 One Coupon per family

CLIP THIS COUPON
25 FREE GIFTMASTER STAMPS
With Purchase of 1 lb. Jar Strawberry Jam
Belmond—Goodell—Kanawha Stores
Expires 3/1/67 One Coupon per family

CLIP THIS COUPON
1000 FREE GIFTMASTER STAMPS
When You Purchase a ¼ of Beef
Belmond—Goodell—Kanawha Stores
Expires 3/1/67 One Coupon per family

CLIP THIS COUPON
Crystal Beet SUGAR
10 Lbs. 89¢
With $10 Order & This Coupon
Belmond—Goodell—Kanawha Stores
Expires 3/1/67 One Coupon per family

CLIP THIS COUPON
50 FREE GIFTMASTER STAMPS
With Purchase of Starbrite Liquid Detergent
Belmond—Goodell—Kanawha Stores
Expires 3/1/67 One Coupon per family

CLIP THIS COUPON
25 FREE GIFTMASTER STAMPS
With Purchase of 2 Lbs. Snoboy Carrots
Belmond—Goodell—Kanawha Stores
Expires 3/1/67 One Coupon per family

CLIP THIS COUPON
50 FREE GIFTMASTER STAMPS
With Purchase of 2 Pt. Jar Monarch Pic-L-Joys
Belmond—Goodell—Kanawha Stores
Expires 3/1/67 One Coupon per family

SHOP THE STORE NEAREST YOUR DOOR—YOUR BUDGET WILL THANK YOU!

WE 3 MARKETS

BELMOND
GOODELL
KANAWHA

ADVERTISED SPECIALS
GOOD THROUGH WED., MARCH 1, 1967

We Reserve The Right To Limit

MR. AND MRS. HARM BRANER

• • •

BRANERS WILL MARK GOLDEN ANNIVERSARY

Children of Mr. and Mrs. Harm Braner plan an open house honoring their parents on their 50th wedding anniversary next Sunday at the Braners' home, 516 Second street SE. All friends and relatives of the couple are invited to greet them between the hours of 2:00 to 5:00 and 7:00 to 9:00 p. m.

Actual date of the marriage of Lillian Meinders, daughter of Mr. and Mrs. Adolph Meinders, and Harm Braner, son of Mr. and Mrs. Henry Braner, was Feb. 28, 1917.

They were married by Rev. Eugene Thorman, pastor of the Immanuel Reformed church, at the home of the bride's parents. Their attendants were Ruth Meinders and Harry Busse.

Mr. and Mrs. Braner made their home on his mother's farm east of Belmond until they retired and moved to town in 1949.

The Braners' children are Walter and Don of Belmond and Mrs. Don (June) Kepley of Mason City. They also have 10 grandchildren.

CAMP FIRE MEETING HERE ON WEDNESDAY

A meeting of the Belmond District Camp Fire Leader's association will be held next Wednesday at 1:30 p. m. at the city library. Genevieve Clayton, executive director of the Heart of the Hawkeye Council of Camp Fire Girls, will be a special guest. A new leaders' chairman will be elected.

All Blue Birds and Camp Fire Girls and their leaders will meet at the junior high school gymnasium after school on Wednesday for a Play Day.

The Belmond board of directors of the Camp Fire Girls will meet in the evening at 7:30 o'clock at the Town House cafe. Miss Clayton and Helen Parker will attend the meeting.

Mr. and Mrs. William Grimes surprised with housewarming

Mr. and Mrs. William Grimes were suprised last Thursday evening when business associates brought a potluck dinner to their home for a housewarming. A gift was presented to Mr. and Mrs. Grimes.

Guests were: Mr. and Mrs. Steve McLaughlin, Mr. and Mrs. Harold Erdman, Mr. and Mrs. Johan Pals, Mr. and Mrs. Glen Crapser and Mr. and Mrs. Ralph Jones.

COMING EVENTS

THURSDAY, MARCH 2—

WSCS of the Methodist church will meet at 1:30 p. m. at the church. Program chairman is Marj Granzow and assisting her will be Jeannette Followwill and Vena Jones. Hostesses are Jean Walrod, chairman, Gail Hanson, Betty McClenahan, Eleanor Misner and Mildred Leinbach.

MONDAY, FEB. 27—

Chapter LV of P.E.O. will meet at the home of Mrs. Sam Leinbach. The social committee will be in charge of the birthday party.

Grandmother club will have its regular meeting Monday afternoon at the library.

TUESDAY, FEB. 28—

Progress club will meet at 2:00 p. m. at Olde Belmond Inn with Kathrine Ihm as hostess. Mildred Leinbach will be lesson leader.

Belmond friends attend open house of Meints

Among those from Belmond who attended the open house honoring Mr. and Mrs. Herman Meints on their 25th Wedding Anniversary held Sunday at Klemme Co-op Community room were:

Mr. and Mrs. James Larson, Mr. and Mrs. Harry Larson, Mr. and Mrs. Robert Ausborn and Randy, Mr. and Mrs. Joe Kaduce, Mrs. Erma Smit and Mrs. Grace Traeger.

Mr. and Mrs. Harry Larson, who were the couple's attendants, were in the receiving line; and Mrs. Robert Ausborn cut the cake.

ENGAGEMENT of their daughter Jeanne is announced by Mr. and Mrs. Clair Finn. She will marry Tom Ervin, son of Mr. and Mrs. Bert Ervin of Perry. No date has been set for the ceremony. Jeanne will graduate at the end of this year's summer session from State College of Iowa, Cedar Falls, with a Bachelor of Arts degree in elementary music education. Her fiance will graduate this spring from SCI as a science major.

RURAL WOMEN'S DAY SCHEDULED MARCH 6

All women of Wright county are invited to attend the Rural Women's Day to be conducted by the Farm Bureau women's organization on Monday, March 6, at Clarion. It will be held in the community room of the First National bank starting at 2:00 p. m.

Mrs. Max Goldman of Forest City will be the speaker. Interesting new ways of using dairy products will be demonstrated by Mrs. Mary Regan, a representative of the American Dairy association.

There will also be musical entertainment and a number of door prizes will be awarded.

Farewell party held Saturday for Mr. and Mrs. Russell Francis

Friends of Mr. and Mrs. Russell Francis held a farewell party Saturday night at the Uptown Lounge in their honor.

Mr. Francis will be working in Florida for several months constructing a feed mill near Hilliard. Their address will be in care of the Henry Smith Hatchery and Farm at Hilliard.

Mr. and Mrs. Vergene Andrews and family of Alexander visited Saturday afternoon in the W. L. Muhlenbruch home.

This space available FREE of charge to any organization wishing to advertise their moneymaking events.

Courtesy of
Jim's Paint and Wallpaper Store
Headquarters for Dutch Boy Paints

KRIT-FM
TOURNAMENT
Basketball Broadcasts
BELMOND VS. HAMPTON
Monday, Feb. 27th
7:30 P.M.
CLARION VS. IOWA FALLS
Tuesday, Feb. 28th
7:30 P.M.

FULLERS OBSERVE 50TH

Mr. and Mrs. Lloyd Fuller and family were hosts at an open house honoring his parents, Mr. and Mrs. Ben Fuller, on their 50th wedding anniversary. It was held Sunday at Edgewood in Iowa Falls.

CHURCHES

CALVARY BAPTIST CHURCH

Louis H. Miller, Pastor

Sunday:
9:30 a. m. — Sunday school.
10:30 a. m. — Morning worship.
6:45 p. m. — Young People's meeting
7:30 p. m. — Evening worship
Thursday:
8:00 p. m. — Mid-week service.

ST. FRANCIS CHURCH

Rev. R. A. Ormsby, Pastor

Early Mass at 8:00 a. m. on the first, third and fifth Sundays of the month.

Late Mass at 10:00 a. m. on the second and fourth Sundays of the month.

Confession Saturday at 4:00 to 5:00 and 7:00 to 8:00 p. m.

BELMOND BIBLE CHURCH

Robert Allen, Pastor

Thursday:
7:30 p. m. — Prayer service.
8:30 p. m. — Choir rehearsal.
Sunday:
9:30 a. m. — Sunday school.
10:30 a. m. — Worship service
6:30 p. m. — Training hour.
7:30 p. m. — Evening service.

ST. JOHN LUTHERAN CHURCH ALC

Leo H. Andersen, Pastor
Mrs. Warren Thompson, S. S. Supt.

Thursday:
7:30 p. m. — Sunday school staff.
Saturday:
9:30 a. m. — Confirmation class.
Sunday:
9:30 a. m. — Sunday school, youth class, Bible class.
10:30 a. m. — Worship service.
Wednesday:
7:30 p. m. — Lenten service.

CONGREGATIONAL CHURCH (The United Church of Christ)

Rev. J. Samuel Shelby, Minister

Thursday:
7:00 p. m. — Choir rehearsal.
8:15 p. m. — Lenten evening worship, with sermon by the minister: "Facing the Crises of Life: Adolescence"; with coffee hour and talk-back, in the church basement
Saturday:
9:30 a. m. — Confirmation class.
Sunday:
9:45 a. m. — Church school.
11:00 a. m. — Morning worship, third Sunday in Lent; sermon by the minister: "Jesus and the Wrongdoer."

Everyone is welcome at our services.

The minister is available for personal counseling by appointment.

ST. OLAF AND TRINITY LUTHERAN CHURCHES

Rev. O. Laaveg, Pastor

TRINITY

Thursday:
2:00 p. m. — Dorcas Sewing Guild at Mable Morris apartment.
6:45 p. m. — Junior choir.
7:30 p. m. — Senior choir.
Friday:
9:30 a. m. — Lesson leaders.
Saturday:
9:30 a. m. — Junior confirmands.
10:30 a. m. — Senior confirmands.
Sunday:
9:45 a. m. — Sunday school and Bible classes.
11:00 a. m. — Worship service.
3:30 p. m. — Adult instruction class.
Wednesday:
7:30 p. m. — Lenten service.
Thursday:
9:30 a. m. — Morning circle. Hostess: Mrs. Merle Bonte; lesson leader: Mrs. Don Bunnell.
2:00 p. m. — Pearl circle. Hostesses: Mrs. Chester Johnson, Mrs. Ralph Wilson, and Mrs. Talferd Johnson; lesson leader: Mrs. Herbert Hill.

ST. OLAF

Thursday:
7:30 p. m. — Lenten service.
8:30 p. m. — Choir.
Friday:
9:30 a. m. — Lesson leaders.
Saturday:
9:30 a. m. — Junior confirmands (Trinity).
10:30 a. m. — Senior confirmands (Trinity).
Sunday:
9:30 a. m. — Worship service
10:45 a. m. — Sunday school and Bible classes.
3:30 p. m. — Adult instruction class.

METHODIST CHURCH

Maurice Jones, Pastor

Thursday:
7:00 p. m. — Chancel choir.
Sunday:
9:15 a. m. — Sunday school.
10:30 a. m. — Morning worship.
7:00 p. m. — Bible Study.
Wednesday:
3:30 p. m. — Junior choir practice.

BETHANY REFORMED CHURCH

James E. Rozendaal, Pastor
Leroy Goeman S. S. Supt.

Our Sunday services are broadcast locally, 880 kc. on your dial

Sunday:
9:30 a. m. — Morning worship. Sermon title "The Kingdom of Heaven is Like . . ." Matthew 13.
10:40 a. m. — Church school.
6:45 p. m. — Youth Fellowship.
7:30 p. m. — Evening praise. Rev. Peter Yff will be the guest Lenten speaker.

"True patriotism includes a life of integrity."

IMMANUEL REFORMED CHURCH

Rev. R. Vander Schaaf, Pastor
Lambert Pals, S. S. Supt.

Sunday:
9:30 a. m. — Morning worship. Sermon topic — "The Unity of Man."

Sunday school following morning worship.

7:30 p. m. — Evening worship. Sermon topic — "The Power of Negative Thinking." Guest speaker will be Rev. Delmar Theisse.

Thought Gem: "A good leader takes a little more than his share of blame; a little less than his share of credit."

HERE IS····> THE MAN

TO CALL FOR THE BEST BUY ON YOUR INSURANCE
Allen Mechem
Phone 532-2492—Clarion
STATE FARM
Insurance Companies
Home Offices: Bloomington, Illinois

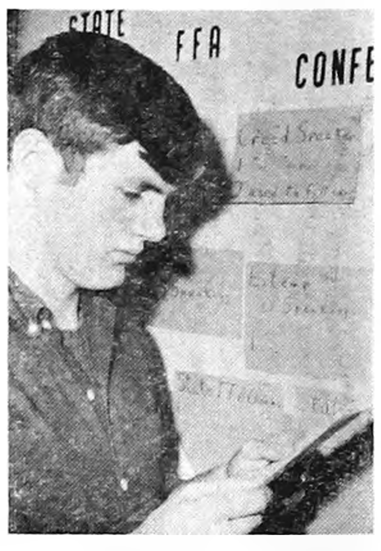

FFA PRESIDENT this year is Dave Moe, shown above reviewing plans for up-coming contests. Although the Future Farmers this year are electing their two delegates to the State FFA Leader Conference (this year at Sioux City, April 27-29), the president traditionally is one of the members chosen to represent the chapter

• • •

FFA Week goal: to help public appreciate aims

By David Moe

During the week of Feb. 18-25, the members of the Belmond FFA chapter will be engaged in an effort to inform the general public of the importance of the Future Farmers, through observance of National FFA Week.

The FFA Week theme for this year is, "Agriculture — Strength of America." Membership of the FFA is made up of students of vocational agriculture in the high schools.

The chapter activities are designed to help develop rural leadership, good citizenship, and to stimulate the students to higher achievements in their studies and work toward successful establishment in farming or other occupations.

Seminar planned on bills aimed at "tax relief"

Rep. William Reichert of Des Moines will speak on property tax relief legislation that is being considered by the 62nd General Assembly at a seminar planned for Thursday of next week at Clarion by the Wright County Taxpayers association.

The meeting will be held at the community room of the First National bank, starting at 7:30 p. m. President Roy Carwell says the general public is especially invited to attend the seminar.

Phil Jacobson of Des Moines, secretary of the Iowa Hardware Dealers association, is also to speak. He will tell of efforts to exempt inventories from property tax assessment and other legislation of particular interest to the businessman.

Hugh Clarke of Belmond, state senator from the 34th District, and Ray V. Bailey of Clarion, Wright county representative, have also promised to be present and give their viewpoints on tax matters the legislature has under consideration.

● Legal Notice

IN THE DISTRICT COURT
OF THE STATE OF IOWA
IN AND FOR WRIGHT COUNTY
IN THE MATTER
OF THE ESTATE OF
CONRAD HOPPEL, Deceased.
PROBATE NO. 8335
NOTICE OF PROOF OF WILL
WITHOUT ADMINISTRATION

TO ALL PERSONS INTERESTED IN THE ESTATE OF CONRAD HOPPEL, Deceased:

You are hereby notified that on the 20th day of February, 1967, the last will of Conrad Hoppel, deceased, bearing date the 27th day of July, 1953, was admitted to probate in the above named court and there will be no present administration of the estate.

You are further notified that any action to set aside said will must be brought in the district court of said county within one year from the date of the second publication of this notice or any such action thereafter will be forever barred.

Dated this 20th day of February, 1967.

Bessie Johnson
Clerk of the District Court

Roy A. Henderson
Attorney for said Estate
Date of second publication
2nd day of March, 1967 22t2

HOW SHOULD WE MARKET OUR GRAIN ?
$2.00
CORN PRICE
$1.00
SOLD $1.32

CORN SOLD — FOR BETTER, OR FOR WORSE

• • • • • •

Tornado in October "played hob" with Future Farmer corn project

In the picture above, Eugene Pals and Wayne Hinman are looking over a receipt for sale of the Belmond FFA chapter's corn, which was contracted at $1.32 per bushel prior to harvesting. This was the way the FFA members, this year, answered the question, "How should we market our corn?"

The chapter had rented 15 acres in two plots for their annual corn project, one lying south of town and one to the north. As luck had it, both plots lay in the path of the October tornado, which was "bad news".

Whereas yield-estimate checks had indicated that from 95 to 105 bushels per acre could be expected, the amount pickable came to only an average of 54 bushels.

Chemicals and fertilizer for the plots had been donated by Armour Agricultural Chemical company, and things "looked rosy" before the big blow.

Each year the crops and soil science class manages an FFA demonstration plot. It provides an opportunity to experiment with new practices.

In addition, it gives the FFA members experience in making decisions on such matters as when to plant, what and how much to apply in the way of chemicals and fertilizer, when to market, and others.

BENEFIT GAME FRIDAY FOR MARCH OF DIMES

Friday evening at 7:30 o'clock a benefit basketball game will be played by two teams drawn from the BHS Girls Recreation association at the high school gym. Proceeds netted from the dime admission charge and donations will go to the March of Dimes.

Capt. Mary Jane Brinton's "Mouse-Trappers" will be coached by Jack Manders and Delores Hauge's "Spartans" by Chuck Stalker.

Following the game, there will be an open dance at the student center with admission 25 cents per person.

Attended H. Ryan funeral at Alden

Mr. and Mrs. William Walrod and family attended funeral services at Popejoy Methodist church last Sunday for Mrs. Walrod's brother, Harold Ryan, 48, who died suddenly at his farm home on Thursday afternoon.

Mr. Ryan is survived by his wife; three sons — Jim, who farms near Popejoy; Mike, a senior at State College of Iowa, Cedar Falls; and Tim, senior at Alden High school; also one grandson.

Mr. Ryan's youngest son was a qualifier for the district wrestling tournament at Urbandale and among the favorites for the state championship at his weight of 145 pounds. He had to forego competing in the tournament due to his father's death.

Louis Van Lent and Jo of Dougherty were dinner guests Saturday in the Bernard Murphy home.

Women's pin tournament scores far under 1966

All performances in the annual women's bowling tournament that concluded last weekend at Bowl-Mor Lanes were far below the winning efforts of a year ago as the ladies generally experienced difficulty in getting the pins to topple.

Sharon Modderman of Alexander took the singles with a 517-105—622, compared to Juen Anderson's winning 665 of last season. Alice Busick and Mary Gordon claimed the doubles crown on a 1,133 (a 1,169 won for Irene Stadtlander and Jane Jurgenson of Meservey in '66).

Mary Gordon's scratch all-events total of 1,498 compared to 1,575 that won for Betty Suntken, Meservey, last year. And Mrs. Jurgenson's all-events handicap total of 1,716 was 24 pins shy of the best by Donna Robertson a year ago.

The same was happening in the team event. Jobco won this year with a 2,035-300—2,345, whereas Raecker's Chevrolet last year topped the event with a robust 2,480.

Scratch scores in the winning team effort were: Lillian Nelson 381, Ora Janssen 439, Lora Stoffer 429, Alice Iehl 427 and Lydia Baker 369. Other teams in the money were: Greenhouse 2,335, We Three 2,332, Lyons Cleaners 2,323, Miller Insurance 2,310, Bowl-Mor 2,289, Courson Agency 2,267, Howell's Music 2,260 and Twilighters 2,247.

Following Sharon Modderman in the singles were: Lil Campbell 602, Jane Jurgenson 592, Vivian Miller 573, Delores McDermott 571, Thelma Cairns 571, Eleanor Robertson 568, Naomi Downs 563, Janyce Kinseth 563, Doris Greenwood 559, Irene Stadtlander 558, Rose Clemons 556.

In the doubles money after the winning pair were: Dixie Olk-Barbara Hopkey 1,109, Alice Bohman-Sharon Modderman 1,101, Ethel Avery-Lois Hafermann 1,099, Elaine Sharp-Ethel Brunes 1,081, Lucille Diddy-Blanche Greer 1,068, Mavis Floy-Sharon Schmale 1,056, Maxine Morris-Audre Nissen 1,056, Donna Ainger-Doris Greenwood 1,053, Donna Cockrum-Lucy Wessels 1,053.

After the leader in the handicap all-events were: Mary Gordon 1,696, Sharon Modderman 1,664, Shirley Lobdell 1,039, Lil Campbell 1,637, Alice Bohman 1,631, Vivian Miller 1,623, Betty Suntken 1,613, Dixie Olk 1,611.

● Belmond Locals

Mr. and Mrs. Robert Dishman and children of Hampton were guests Sunday evening in the home of Mr. and Mrs. W. L. Muhlenbruch.

Mr. and Mrs. Joseph Shaw of Meservey, accompanied by Mr. and Mrs. Otto Tegland, visited last Tuesday in the Marson Anderson home at Eagle Grove. Mr. Anderson is recuperating following surgery.

Mrs. Craig Larson and son of West Chicago, Ill., called Saturday afternoon at the home of Mr. and Mrs. Otto Tegland. The Larsons are former Belmond residents.

Bailey sponsor of bill that would modify one-man, one-vote principle

Ray Bailey, Wright county state representative, last week endeared himself in no great degree with certain of his fellow Democrats in the House of Representatives with one piece of lgislative activity.

He presented and handled on the floor as a special order of business a resolution asking Congress to call a constitutional convention for the purpose of amending the "one-man, one-vote" restriction on apportioning both legislative houses of state legislatures.

This move has not found particular favor with the Democrats, but the resolution was passed by the Republican-dominated House, 70 to 28. Mr. Bailey was its chief sponsor. It still requires Senate passage.

Mr. Bailey explains that 34 states must pass corresponding legislation to require Congressional action — which, preferably, would take the form of a constitutional amendment to be considered by the states, rather than an actual constitutional convention.

If such an amendment were passed and confirmed by the states, Mr. Bailey adds, a state's voters would have to approve any suggested departure from the "one-man, one-vote" principle of apportioning before it could be put into affect.

Twenty-eight states have already passed a resolution of the type Mr. Bailey is sponsoring, prompted by the U. S. Supreme Court decisions that limited all apportionment to the basis of one-man, one-vote.

Mr. Bailey also was chief sponsor last week of a bill filed that would place certain restrictions on establishment of diagonal highways in Iowa — and which, specifically, would outlaw the diagonal routing proposed for Interstate 35 in Wright and Franklin counties.

With Rep. Floyd Edgington of Franklin as chief co-sponsor, 74 representatives' names in all were included in sponsorship of the bill.

Mr. Bailey during last week's General Assembly activities voted against repeal of the requirement that county courthouses remain open on Saturday mornings. He regards it a matter that properly should be left to the administration of the respective boards of supervisors, guided by the degree of inconvenience that might be inflicted upon persons living elsewhere than the county seat.

The bill to repeal was passed in the House by a large margin, he adds, although in advance of the vote a good many representatives had expressed opinions similar to his own.

Rockow praised for part played in plane search

Mrs. Richard Rockow, the former Twyla Stadtlander, has learned that her husband recently received special commendation for the part he played in a search for survivors after a military aircraft crash last month in Germany.

A2/c Richard L. Rockow was assigned to drive a mobile kitchen to the scene of action so that members of the rescue party would have warm food to keep them going during the searching operation.

Maj. Stanley M. Johnson, USAF, who supervised the search wrote to the Airman's commanding officer that the field kitchen had to be pulled "over many hills and on some extremely bad roads."

He stated that Airman Rockow "performed his duties in an outstanding manner. The way in which he drove and his eagerness to help were a credit to himself and to your squadron. . . . I want to take this opportunity to commend him to you."

This praise was passed on to the young airman by the commander of the 36th Transportation Squadron, Capt. Kenneth G. Phillips, Jr., with the comment, "It gives me great pleasure to receive letters of this nature pertaining to members of my squadron. Congratulations for a job well done."

Kathy Finn gets Penn State grant

Kathy Finn, daughter of Mr. and Mrs. Clair Finn, has been awarded agraduate assistantship in microbology by Pennsylvania State college, University Park, Pa.

This welcome news was received by the BHS alumna just before her graduation last Saturday from Iowa State university, Ames. She got her Bachelor of Science degree in distributed subjects, having had four minor fields and no major.

Her minors were chemistry, bacteriology, zoology and Spanish. She participated extensively in musical activities at ISU.

Her assistantship at Penn State will pay her $2,640 annually and she will not be required to pay the customary $1,240 tuition for enrolling as a graduate student. It is renewable until she obtains a Master's degree, or even a Ph.D., so long as her graduate work is satisfactory.

Her asssignment at the Pennsylvania school will involve research work, but no teaching.

● Belmond Locals

Dr. and Mrs. Charles Christians, John and Linda of New Brighton, Minn., and Mr. and Mrs. Robert Kalkwarf were callers Sunday afternoon in the Otto Tegland home.

Mr. and Mrs. Duane Jenison attended funeral services for Earl Gates held Tuesday afternoon at Church of Christ in Clarion.

CLASSIFIEDS—

For Sale or Trade

BUILDING LOT FOR SALE — on Main street — former location of Jim's Paint and Wallpaper store. Contact Jim Cairns, Phone 7097. g22t3

FOR SALE — 2 Hampshire boars. Phone 692-3367. Gachart Hopkey, Alexander. g22t1

FOR SALE — 1967 Pontiac 4-door hardtop. Don Braner, phone 444-8343. g22t1*

FOR SALE — 36" breakfront; like new; $65.00 Phone 444-2247. g22t1*

WANTED

WANTED — Man for year around employment for trucking and shelling business. Salary open to qualified man. Ph. Corwith 583-2315 (home) or 583-2386 (shop). g22t1

WANTED — Home for Labrador dog, 1½ yrs. Phone Meservey 358-4130. g22t1

WANTED — Cory coffeemaker — 4-pot if possible. Marie's Kitchen, Rowan. g22t2

Lost or Found

LOST — '67 Belmond High class ring. Initials C. C. Reward. Phone 762-3413, Kanawha. g22t1*

FOR RENT

FOR RENT — Modern farm home. Contact Helge Eide. g22t1

FOR RENT — Sleeping rooms; private bath. 720 E. Main. Phone Phone 444-2461. g22t1*

MISCELLANEOUS

NOTICE — Since I have leased the D-X service station on Hwy 69 in Belmond from the Barry Oil Company and took possession on February 23, 1967 I wish it known that I will not be responsible for any debts, contracts or other financial obligations assumed by the former lessee. Ardel (Sam) Kaduce. g22t3

Cards of Thanks

I wish to thank relatives and friends for visits, cards gifts and flowers while I was a patient in the hospital. Many thanks to the doctors, nurses and nurses' aides for their excellent care and to Pastor Laaveg for his visits and prayers. Mrs. Henry Erickson. 22t1*

We are sincerely grateful to all our friends, relatives and neighbors for their many kind acts of sympathy during our sad bereavement. A special thank you to Rev. Jones and Dr. Leinbach. Mr. and Mrs. Virgil Johnson Mr. and Mrs. Charles LaRue 22t1*

We wish to thank everyone who in any way remembered us on our Silver anniversary and help make it such a joyous day. Herman and Lenora Meints. 22t1*

We wish to express our gratitude for all the thoughfulness and kindness shown Mr. Hoppel during his illness. Also for the flowers, cards, memorials and other expressions of sympathy extended his family during our recent bereavement. Mrs. Conrad Hoppel and family. 22t1*

I wish to thank relatives and friends for cards and flowers and other acts of kindness during my stay at the hospital and at home. Henry Wendel, Meservey. 22t1

THE OLDE BELMOND INN
WILL BE SERVING
SUNDAY DINNER BUFFET STYLE
MENU . . .
BAKED HAM WITH CHOICE OF
VEGETABLES, SALADS AND DESSERT
ADULTS $1.75
RESERVATIONS BEFORE 6 P.M. SATURDAY PLEASE PH. 5522

Washington's Birthday SPECIAL
PRICE REDUCED! MUST SELL!
Nice 4 bedroom home with oak woodwork and floors throughout. Has large GI loan to take over at 4½%
LOW! LOW! Down Payment Required!
FLANAGAN AGENCY

Ph. 2391 or Ph. 2414

DANCE
TEENAGE
LOCATED AT OLD SKATING RINK IN EAST BELMOND
SAT. NITE, FEB. 25
8:30 TO 12 P.M.
Orchestra: IN-SEX
ADMISSION: $1.00 PER PERSON
FREE ADMITTANCE FOR PARENTS OF TEENAGERS
POP, SHORT ORDERS, ETC.
WIN-MIL-INN

Columbus crossed the ocean
In Fourteen Ninety-two.
He had his trials and headaches,
And problems, not a few.

Each one has his problems,
And headaches are not new.
But, if you make a prompt report,
'Twill be one less ache, for you

ALL REPORTS ARE NOW PAST DUE! If you haven't sent yours in, won't you send it, or bring it in promptly, please?

Wright County Assessor's Office

Friendly Helpful Efficient
AUTO SERVICE

Now! Better Car Service

For better service, our kind, it takes know-how and spirit. We have it! Try us.

LLOYD'S

STANDARD

SERVICE

PH. 444-5597

MESERVEY NEWS

MRS. VERGENA PALS

Baby boy born Feb. 20 to Mr. and Mrs. Rickey Morris

Mr. and Mrs. Marvin Morris received word of the birth of a son born to Mr. and Mrs. Rickey Morris of Mason City at the Park hospital on Monday, Feb. 20. He has been named Todd William.

Mr. and Mrs. Henry Kuhlers attended the 25th wedding anniversary open house of Mr and Mrs. Herman Meints at the Community Room in Klemme Sunday afternoon. Mr. Meints is a brother of Mrs. Kuhlers.

Mr. and Mrs. Albert Wendel returned home Tuesday evening of last week, after spending a week vacationing in southern Texas, the Rio Grande Valley and visiting other points of interest.

Mr. and Mrs. Bud Kuhlers and children and Dena Kuhlers were guests in the Ed Kuhlers home Friday evening, honoring Mr. Kuhlers on his birthday.

Mr. and Mrs. Carl Heginger and family of Klemme were Sunday afternoon visitors at the Taus Harms home.

Moody Quandt honored on his 75th birthday

Moody Quandt was surprised the evening of his birthday, Feb. 15th, when his niece and husband, Mr. and Mrs. Lavern Johnson of Garner; his daughter and family, Mr. and Mrs. Robert Raecker and Greg, arrived with birthday cake and all the other special favors. Mr. Quandt is 75 and confined closely to his home especially in winter.

DON'T FORGET

ELMER HOCKINSON

FARM SALE

FRIDAY, FEBRUARY 24

STARTING AT 1 P.M.

½ MILE SOUTH ROWAN CEMETERY CORNER

FARM AUCTION

As I have decided to quit Farming, I will sell the follinw Machinery and Equipment to the highest bidder without reserve, at the farm located 2 Miles South, 1 Mile East, ¼ Mile South of Meservey or 4 Miles North, 1 Mile East and ¾ Mile North of Alexander or 8 Miles East of Belmond from Highway 69 and ¾ Mile North on—

SAT., FEB. 25th

SALE STARTS AT 12:30 P.M. SHARP
Lunch To Be Served By Meservey Garden Club

Farm Machinery & Equipment

Some of this Machinery Is Near New and in Excellent condition

1964 IHC 806 Diesel Tractor 1800 Hrs. With Cab and Hot Water Heater in excellent Condition; 10 Front End Weights, At 100 lbs. each; 6 Wheel Weights. This Tractor Has everything on that you would want a tractor to have.
1966 IHC 5-14" Plow Semi Mount 550 just new this fall
1953 John Deere 50 Tractor with Live Power, Rolamatic, Live P.T.O. Power Steering. Good Rubber and In Very Good Condition.
1964 I.H.C. 13 Ft. Model 37 Tandem Disc with 18 Inch blades and Sealed Bearings
1965 C-10 J.D. 18½' Cultivator Rear Mount, Heavy Duty.
1965 R.G. 4 Rear Mount John Deere 4 row Cultivator.
1963 John Deere No. 8 Mower
25 Ft. Melroe Spring Tooth Harrow with 5 ft. Section and Wheel Draw Bar.
John Deere 50 Ft. Elevator 18 inch wide with Heavy Duty Chain and Truck Hopper and P.T.O.
Cobey High Speed P.T.O. Driven Spreader
Stan Hoist 7 ton Running With 6 x 12 Walsh Box and Midwest Hoist.
John Deere Flare Box and Running Gear with Midwest Hoist
Win Power 5 Ton Running Gear with Box
I.H.C. No. 8-3-14 Inch Slat Bottow Plow
Hydraulic Sears Loader and Snow Bucket
18 ft. 2 Wheel Implement Trailer
John Deere 10 Inch Hammer Mill with 50 ft. Belt
2 — John Deer Hydraulic Cylinders Case Stalk Cutter.
A. C. No. 66 P.T.O. Combine
Noble Convertor Hitch
New Style Stalk Rake for 4 Bottom Plow
8 x 16 Portable Building

MISC.

Farrowing Crate
60 bu. Steel Round Hog Feeder
10 Bu. Steel Round Hog Feeder
60 Gal. Hog Waterer and Other Hog Troughs and Pans
250 Gal. Gas Barrel; Olson Hay Fork;
Transport Cart for Rotary Hoe
13 x 38 Tractor Crains
John Deere 15 ft. Disc.
King Drag
'A' 6 ft. Case Combine for Repairs

HOUSEHOLD GOODS

21 Cu. Ft. Constellation Freezer
Apartment Size Duo-Therm Oil Burner
21 Inch Power Lawn Mower
26 Inch Boys Bicycle
24 Inch Girls Bicycle
6 Horse Power Go-Cart
1947 KBS International Truck With P.T.O. and Pump and 800 Gal Tank
Hot Point Electric Push Button Range

PICKUP & PONY

1950 Chevrolet ½ Ton Pick-up with 4-speed Transmission
Mare Shetland Pony, Well broke and Young, With Saddle and Bridle
Large Amount of Small Tools and Miscellaneous Items Too Numerous to Mention

TERMS — CASH or make arrangements with your Banker before the Sale. No Property to be removed until settled for.
NOT RESPONSIBLE FOR ACCIDENTS.

A. Fred Sprau

Owner

Auctioneers: Leonard Wiemann, Meservey
Jerry Staley, Hampton
Clerk: First State Bank Of Thornton

Mrs. Tillie Pals honored on 80th birthday anniversary

The children and grandchildren and friends gathered in the home of Mrs. Tillie Pals Sunday afternoon to honor her on her 80th birthday.

Those present were: Mr. and Mrs. Fred Wolters, Mr. and Mrs. Junior Barkema and family and Cheryl Roelofsen, all of Belmond. Jim Pals, Vivian Pals and Mr. and Mrs. Delbert Pals and sons of Mason City, Fonda Martin and Harvey Pals of Clarion, Rosemary Butonhoff of Ventura, Harlan Pals of Cedar Falls.

Mr. and Mrs. Clarence Pals and family and Mr. and Mrs. Willie Pals of Alexander, Mr. and Mrs. Ted Pals and family of Rockwell, Mr. and Mrs. Henry Pals of Sheffield, Mr. and Mrs. Louie Pals and sons, Barbara Pals and Ethel Howard of Marshalltown, Mr. and Mrs. Daniel Pals and family, Mr. and Mrs. Leslie Pals and family, Mrs. Vergena Pals, Mr. and Mrs. Paul Lauen and Sheryl Pals.

Mr. and Mrs Delbert Pals and sons of Mason City were weekend guests in the parental Marvin Groen and Daniel Pals homes.

Mr. and Mrs. Gary Dirks of Mason City and Henry Dirks were Sunday dinner guests in the Harm Dirks home honoring Sandra Dirks on her ninth birthday. Afternoon visitors were Mr. and Mrs. Virgil Waddingham.

Mr. and Mrs. Harlan Buseman accompanied Mr and Mrs. Dwight Whelan to Belmond to Des Moines, Sunday where they attended the KRNT theater.

Three persons from Marshalltown accompanied Clive Cook to Sioux Falls, S. D., a week ago Tuesday, where the group attended a Conference on Renewal. They returned on Thursday.

Brad Snell, son of Mr. and Mrs. Bruce Snell of Ida Grove, is spending about ten days in the home of his grandparents, Mr. and Mrs. Herman Fischer, while his parents are attending the R. E. C. convention in San Fransico, Calif.

Two birthdays honored at Merlin Ruiter home

Mr. and Mrs. Kermit Stille of Thornton, Mr. and Mrs. Walter Schmidt and family of Alexander and Mr. and Mrs. Jake Pals enjoyed a birthday dinner at the Merlin Ruiter home Sunday honoring the 12th birthday of Roxanne and the third birthday of Ritchie. Afternoon visitors were Mrs. Genevive Suntken and Mrs. Henrietta Wilkins of Belmond.

Henry Stoffer, Jr., of Sheffield was a Meservey business caller a week ago Tuesday. He also visited Mrs. Robert Raecker and Mrs. John Clemons. Henry was former national president of the National League of Postmasters and lived in Washington, D. C.

George Blau of Belmond visited his cousin, Mrs. Tillie Pals, Saturday afternoon. Mrs. Blau spent the afternoon with her sister, Mrs. Anne Frohling.

Mr. and Mrs. Jerry Weide and children of Aredale, Mr. and Mrs. Gary Weide and Steven of Hampton, Larry Weide of Mason City, and Miriam Eastman of Clear Lake spent Sunday afternoon at the parental Fred Weide home.

Mrs. Elmer Trager and Wayne visited Saturday afternoon at the parental Emil Trager home in Belmond. Mrs. Trager is slowly showing some improvement.

Hauko Barkema of Garner was a dinner guest at the Jack Faaborg home Thursday noon.

Mr. and Mrs. Dale Frohling and Jody, accompanied by Mrs. Mabel Zieman, visited in the Bud Katuin home at Goodell Friday evening.

Sunday dinner guests at the Dan Schmidt home were Mr. and Mrs. Roman Johnson and girls of Alexander and Mr. and Mrs. Herman Stadtlander, Pat and Jeff. Afternoon callers were Mr. and Mrs. Dean Pruisman and sons of Hampton.

JOHN DIRKS TO MARK GOLDEN ANNIVERSARY THIS COMING SUNDAY

Friends and relatives of Mr. and Mrs. John Dirks are invited to join with them in celebrating their Golden Wedding anniversary at an open house to be held this Sunday at the Thornton Legion hall.

Host and hostesses for the occasion will be the honorees' son-in-law and daughter, Mr. and Mrs. Carl Humberg, and their daughter-in-law, Mrs. Rozella Dirks.

No invitations are being sent, but guests are cordially invited to greet Mr. and Mrs. Dirks between the hours of 2:00 to 5:00 p. m.

John Dirks and Verna Riekens, both of Meservey at the time, were married on Feb. 28, 1917, by Rev. Pannkuk at the parsonage of the Meservey Reformed church.

Before retiring and moving to Thornton, they lived on several farms in the Meservey-Thornton area. They had two children. Their son Leslie is deceased and their daughter Arlene is now Mrs. Carl Humberg.

The Dirks also have six grandchildren and five great grandchildren.

Mr. and Mrs. Stewart Eckhoff and family moved to Belmond Saturday after living here in the Clyde Smith house since the tornado in October.

Mr and Mrs. John Clemons, Mr. and Mrs. Robert Raecker and Mr. and Mrs. George L. Dirks drove to Mason City Friday evening where Mrs. Raecker and Mrs. Clemons attended a zip code meeting for all postal personnel of Sectional Center 504 It was at the Mason City post office, conducted by Bill McDonough of the regional office and Field Service Officer Les Seger and other postal personnel. Later the three couples enjoyed dinner at the Elks club, honoring the birthday of Robert Raecker, which was that day.

Mr. and Mrs. Mike Ritter and son of Hampton spent the weekend at the parental Ben Smit home. Mr. and Mrs. Harlan Smit and Renee, Gertie Schmidt and Mrs. Bessie Smit joined them for Sunday supper.

Troy Foss, son of Mr. and Mrs. Dennis Foss of Sheffield, spent several days with his grandparents, Mr. and Mrs. Donald Foss, while his parents attended a convention at Marshall, Mo.

Mrs. Bernie Vierkant and children spent Sunday at the Harold Schultz home in Mason City.

Mrs. Martha Ruiter of Goldfield was a Sunday dinner guests of Mr. and Mrs. Bernard Ruiter.

● Belmond Locals

Mr. and Mrs. Floyd Shear of Hampton and Mrs. Rosie Grimes of Garner were weekend guests in the home of Mr. and Mrs. William Grimes.

● Legal Notice

IN THE DISTRICT COURT OF
THE STATE OF IOWA
IN AND FOR WRIGHT COUNTY
IN THE MATTER
OF THE ESTATE OF
MAY SCHANCK HAUPT, Deceased.
Probate No. 8331
NOTICE OF PROBATE OF WILL, OF
APPOINTMENT OF EXECUTOR, AND
NOTICE TO CREDITORS

TO ALL PERSONS INTERESTED IN THE ESTATE OF MAY SCHANCK HAUPT Deceased:

You are hereby notified that on the 9th day of February, 1967, the last will and testament of May Schanck Haupt deceased bearing date of the 23rd day of January, 1964, was admitted to probate in the above named court and that that Earl Lewis Haupt was appointed executor of said estate.

Notice is further given that any action to set aside said will must be brought in the district court of said county within one year from the date of the second publication of this notice, or thereafter be forever barred.

Notice is further given that all persons indebted to said estate are requested to make immediate payment to the undersigned, and creditors having claims against said estate shall file them with the clerk of the above named district court, as provided by law, duly authenticated, for allowance; and unless so filed within six months from the second publication of this notice (unless allowed or paid) such claim shall thereafter be forever barred.

Dated this 9th day of February, 1967.

Earl Lewis Haupt
Executor of said Estate
Belmond, Iowa

Louise Q. Greiman
Attorney for said Executor
Garner, Iowa
Date of second publication
23rd day of February, 1967. 21t2

Energy Galore!

Always on the go, always running, playing, skipping, skating . . . that's kids for you! How do they do it? A lot of that energy comes from delicious, nutritious milk.

Our wholesome, flavorful milk and milk products are better than good for growing youngsters. Delivery to your door makes sure they always have a fresh, plentiful supply of their favorite beverage. Phone 5544 for daily delivery service.

DAIRY PRODUCTS THAT MAKE THAT WONDERFUL DIFFERENCE

BELMOND CO-OP CREAMERY

REFORMED CHURCH

Rev. Peter Yff, Pastor

Thursday:
7:30 p. m. — Mid-week Bible studies.
Sunday:
9:30 a. m. — Morning worship.
10:45 a. m. — Church school.
7:30 p. m. — Evening service.

E.U.B. CHURCH

Rev. Clive Cook Pastor

Thursday:
7:30 p. m. — Mid-Week Lenten services will begin, when Rev. Marvin Hulse of the Mason City EUB church will be guest speaker. Special music by Larry Lauen.
Sunday:
9:30 a. m. — Sunday school.
10:30 a. m. — Morning worship.
7:00 p. m. — Senior YF meeting.
7:30 p. m. — Evening service.
Choir practice after the evening service.

Cindy Smith of Clear Lake spent the weekend with her grandparents, Mr. and Mrs. Clyde Smith.

Mrs. Ben Smit and Mrs. Harlan Smit and Renee visited at the Elmer Nedved home at Garner Friday afternoon.

FORMER RESIDENT DIES

Mrs. Erwin Langlitz received word of the sudden death of an uncle, Frank J. Gardner of Lanark Village, Fla., last week. Mr. Gardner may be remembered by elder residents as operating the old livery stable and Meservey hotel in the early 1900's.

Mr. Gardner's wife was a sister to the late Dr. Frank Agler of Meservey.

Clive Cook and Donald Dorenkamp attended the Legislative Seminar held Tuesday in Des Moines.

Mr. and Mrs. Robert Raecker and and Greg entertained in their home Sunday Mrs. Raecker's parents, Mr. and Mrs. Moody Quandt. The special accasion was Moody's birthday the 15th and Robert's the 17th.

Mr. and Mrs. Harry Smith of Edgerton, Wis., visited Tuesday afternoon of last week at the Arnold Groen and Mrs. Willamine Smith homes, returning home Wednesday morning.

Mrs. Alma Hopkey, Lester Gobeli and Donald were Sunday dinner guests at the Vern Gobeli home in Mason City.

FINANCIAL REPORT OF THE CITY OF BELMOND, IOWA JANUARY 1, 1966 THROUGH DECEMBER 31, 1966 MUNICIPAL RECEIPTS

FUND	Tax Revenue From County	Other Receipts	Bond & Other Indebtedness Proceeds	State-Federal Receipts	Transfers In	Total
General	$ 8,830.36	$ 7,825.51	$	$	$	$ 16,655.87
Street	24,721.80	443.33				25,165.18
Public Safety	17,659.85	1,371.38				19,031.23
Sanitation	5,344.58	231.00			3,000.00	8,575.58
Municipal Enterprises (Except Utilities)	20,006.05	4,800.81	100,000.00			124,806.86
Recreation	7,482.90	6,623.67				14,106.57
Debt Service (Except Utilities)	12,870.07	169.92				13,039.99
Trust and Agency (Except Utilities	4,676.87	2,016.49				6,693.36
Road Use Tax				24,042.92		24,042.92
Liquor Profits				3,675.58		3,675.58
Sewer Rental Spc.	1,635.92	14,827.07				16,462.99
Street Lighting	7,830.06					7,830.06
Revenue Bond Sinking		5,663.56				5,663.56
Special Assessments	17,526.27	180.00				17,706.27
All Other (Except Utilities)		14.75			51,910.36	51,924.51
TOTAL RECEIPTS	$128,584.73	$ 44,166.94	$100,000.00	$ 27,718.50	$ 54,910.36	$355,380.53

FINANCIAL REPORT OF THE CITY OF BELMOND, IOWA JANUARY 1, 1966 THROUGH DECEMBER 31, 1966 MUNICIPAL DISBURSEMENTS

FUND	Salaries And Wages	Capital Outlay	Other	Principal And Interest	Transfers Out	Total
General	$ 3,504.48	$	$ 10,657.61	$	$	$ 14,162.09
Street	10,483.94		10,109.08			20,683.02
Public Safety	12,807.61	3,723.30	4,054.59			20,585.50
Sanitation	874.50		685.07			1,559.57
Municipal Enterprises (Except Utilities)	3,360.00	843.00	9,801.27		111,970.40	125,974.67
Recreation	5,110.66		4818.00			9,928.66
Debt Service (Except Utilities)				15,392.50		15,392.50
Trust and Agency (Except Utilities)			5,264.82			5,264.82
Road Use Tax				31,259 18		31,259.18
Liquor Profits		3,317.00				3,317.00
Sewer Rental	4,488.45	1,650 00	2,304.78			8,443.23
Street Lighting			6,550.42			6,550.42
Revenue Bond Sinking			4,876.35	5,700.00		10,576.35
Special Assessments				16,166.44		16,166.44
All Other (Except Utilities)					51,776.46	51,776.46
TOTAL DISBURSEMENTS	$ 40,629.64	$ 9,533.30	$ 59,211.99	$ 68,518.12	$163,746.86	$341,639.91

REPORT OF MUNICIPAL INDEBTNESS JANUARY 1, 1966 THROUGH DECEMBER 31, 1966 (Utilities Excluded)

BONDS	Indebtedness At Jan. 1, 1966	Issued During Year	Redeemed During Year	Indebtedness At Dec. 31, 1966
General	$119,000.00	$100,000.00	$ 43,000.00	$177,000.00
Revenue	30,000.00		5,000.00	25,000.00
Sepecial Assessments	24,000.00		15,000.00	9,000.00
Other	592.90	8,493.36	592.90	8,493.36
Total	$173,592.90	$108,493.36	$ 62,592.90	$219,493.36

REPORT OF UTILITIES INDEBTEDNESS JANUARY 1, 1966 THROUGH DECEMBER 31, 1966

Waterworks Utility:	Indebtedness At Jan. 1, 1966	Issued During Year	Redeemed During Year	Indebtedness At Dec. 31, 1966
Bonds:				
Revenue	$9,000.00		$9,000.00	

RECONCILIATION OF MUNICIPAL FUND TRANSACTIONS JANUARY 1, 1966 THROUGH DECEMBER 31, 1966 (Does Not Include Utilities)

Warrant Issuing Officer's Book Balance, January 1, 1966	$117,436.50
Plus: Receipts for year ending December 31, 1966	355,380.53
Total to account for	472,817.03
Less: Disbursements for year ending December 31, 1966	341,639.91
Warrant Issuing Officer's Book Balance, December 31, 1966	
Plus: Warrants Outstanding at December 31, 1966	8,493.36
Less: Petty Cash and Change Funds, and cash on hand at December 31, 1966	1,680.23
Less: Investments Held at December 31, 1966	38,000.00
Depository Cash Balance, December 31, 1966	$ 99,990.25

MAXIMUM AMOUNT OF GENERAL OBLIGATION DEBT WHICH MUNICIPALITY COULD LEGALLY HAVE IN FORCE IN 1966

Actual Value of Property ascertained by County Tax Lists at January 1, 1966	$6,317.466
Maximum Percent allowed by Law (Section 407.2)	5%
Total Maximum General Obligation Bonds, Stamped Warrants and other General Debt which could be in force during year	$ 315,873

UTILITIES FINANCIAL REPORT OF THE CITY OF BELMOND, IOWA

JANUARY 1, 1966 THROUGH DECEMBER 31, 1966

	Waterworks
Receipts:	
Sales	$29,528.92
Merchandise Sales	78.00
Sales Tax Collected	545.32
Interest Income	34.80
Other	40.24
Transfers In	6,996.11
Total Receipts	$37,223.39
Disbursements:	
Plant Operation	$15,720.52
Plant Maintenance	889.91
Distribution Operation	340.77
Distribution Maintenance	1,106.48
Accounting and Collection	2,220.00
Administration	396.97
Debt Service	9,162.00
Capital Outlay	3,365.95
Sales Tax to State	604.98
Transfers Out	9,996.11
Total Disbursements	$43,803.69

UTILITIES FUND TRANSACTIONS JANUARY 1, 1966 THROUGH DECEMBER 31, 1966

	Waterworks
Warrant Issuing Officer's Book Balance, January 1, 1966	$ 4,149.34
Plus: Receipts for year ending December 31, 1966	37,223.39
Total to account for	41,372.73
Less: Expenditures for year ending December 31, 1966	43,803 69
Warrant Issuing Officer's Book Balance, December 31, 1966	-2,430.96
Depository Cash Balance, December 31, 1966	-2,430.96

MASTER MIX

HI-GAIN CALFLAC

FOR
■ Replacement Heifers
■ Dairy-Beef Stockers
■ Vealer Calves

Hi-Gain CalfLac is an excellent pre-starter for all baby animals.
Hi-Gain CalfLac is high in energy and fortified with the necessary vitamins and antibiotics to obtain high daily weight gains and produce top quality calves economically!

MASTER MIX

SEE US TODAY

FARMERS GRAIN CO.

PH. 2498 BELMOND

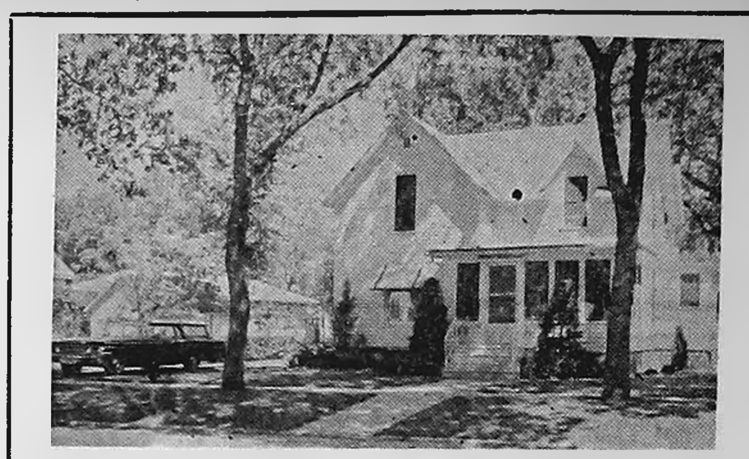

YOU ARE INVITED TO SEEK OUR COUNSEL AS FREELY AS IT IS OFFERED.

Fulton Funeral Home

AMBULANCE SERVICE

Belmond Phone 2243

the family look in shoes AT

LOWELL'S FAMILY SHOE STORE

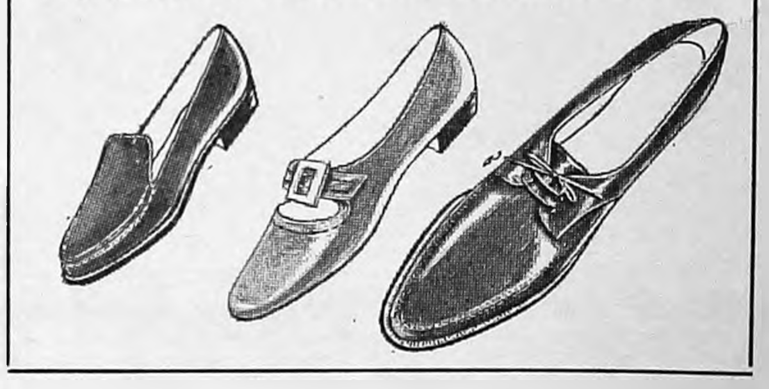

We welcome one and all to meet our home economist, Alice Peterson who will answer questions on homemaking problems or the use of any appliance . . .

DURING

OPEN HOUSE

Friday, March 3

FROM 9 a. m. to 5 p. m.

MISS PETERSON WILL ALSO DEMONSTRATE THE NEW 1967 WESTINGHOUSE APPLIANCES DURING THE DAY AND GIVE YOU THE OPPORTUNITY TO SEE THESE NEW MODELS IN OPERATION.

–FREE Coffee and Donuts–

DOOR PRIZE FOR EVERY 10TH PERSON REGISTERING

Introductory Offer on New Westinghouse Appliances

WATCH NEXT WEEK'S AD FOR ALL DETAILS

ie: instant energy

Iowa electric light and power company

EDITORIALS

Let not mercy and truth forsake thee: bind them about thy neck; write them upon the table of thine heart. — Prov. 3:3

FFA emulates G. Washington, as a trail-blazer

It is more than a coincidence that National FFA Week and Washington's Birthday seem to occur at the time time every year. Our first president is something of a "patron saint" to the Future Farmers of America.

While he has gone down in history primarily as a military and political leader, the FFA esteems him equally as a master farmer who was many, many years ahead of his time.

At Mount Vernon, he introduced — or put into noteworthy application — many agricultural innovations that marked him as a wise steward of the land that was his lifetime responsibility.

Many practices that he followed, perhaps somewhat adapted to our times but basically the same as employed on Mount Vernon's acres, are still in use today.

We call attention to the stories and pictures in this issue that accompany the observance of National FFA Week locally. The Future Farmers are proud of the "example" they have chosen to follow and the principles he provided to help guide their organizations. We suspect that George, himself, would be pleased and proud at this unanticipated inheritance that he has left behind.

And who COULD have been "THE Man," but Doc?

Without the intervention of the tornado disaster of last October, Dr. Robert E. Misner figured to be a leading candidate for the Lions club's annual "Man of the Year" award for 1966. He had demonstrated progressive leadership, sound sense, a noteworthy tolerance for differences of opinion, and the civic awareness that makes an outstanding mayor.

After his unwavering response to the mountainous responsibilities that were heaped on him during the days and weeks following the tornado, certainly the Lions committee assigned to make the "Man of the Year" selection could hardly have made any other choice that the one it did.

Mayor Misner was Belmond's "image" before television cameras, on radio interviews and in the public print repeatedly during the period that the community was struggling to resurrect itself from the calamity. There never was a time that he was less than a satisfactory spokesman for us; and "satisfactory" is a weak and inadequate word. In fact, Bob time and time again came up with just the right phrase to epitomize Belmond's gratitude for help rendered, its unflagging determination to recover and make of itself an even better place to live than it was before.

There was a multitude of decision to be reached during those trying days. In his speech of acceptance upon receiving the award last week, Dr. Misner made no pretense that he found it within his personal capabilities to reach all of those decisions, himself.

"Very often," he said, "it was simply a matter of saying, 'That sounds like a good idea. Let's do it!' . . . " But the best administrators are those who can recognize a good plan of action when it is offered — and put it in operation. That sound judgment predominated as Belmond "dug out" and pointed itself toward recovery was very largely due to the presence of Mayor Misner on the scene.

He was "Mr. Belmond" in our time of trial; and how fortunate we were to have him filling the role!

Teachers, you have a lot of people on your side!

If we ever exercise the poor judgment to comment lightly on motherhood or the American flag — or write in a semi-facetious vein, again, regarding teachers' salaries — we hope we promptly develop a twinge behind our right eye that will serve as a warning to us to "watch it!".

The going over that we received upon writing a couple of weeks ago on the subject of teachers' salaries, with some degree of intended levity, sent us scurrying for cover. It also sent us over to the current file to review just what in the dickens we'd said.

We DID declare this: "We don't begrudge the competent teacher his or her pleasant position" . . . said position being that of enjoying a "seller's market" that has brought an annual raise for a 15-year period or more.

Also, we admitted that, "As a result, we've pledged to quit feeling sorry for teachers." This we said in the light of comment in this very column in times past that our teachers were woefully UNDERPAID — and our present feeling that they now are getting the situation pretty well in hand. Any sympathy WE might feel for the downtrodden pedagogues would be of small significance compared to the bargaining position they happily find themselves in for the time being and for quite some time into the foreseeable future.

The teaching profession is well on its way to a position of equity with other professions — and even industrial labor markets — and we are gratified that this is so.

In a letter much longer than our Public Forum column can accommodate, Don Bunnell competently called to our attention that starting salaries in a good many modern fields of employment still surpass by a considerable margin those received by teachers. He also noted that these salaries, more often than not, are accompanied by fringe benefits that may represent 15 to 20 per cent of the base pay.

He further observed that a teacher's employment is ordinarily for nine months, and that it isn't the easiest thing to obtain satisfactorily gainful employment for the other months of the year, if that is needful or desired.

It is also undebatable, as Don pointed out, that some such occupations as factory labor, truck driving and others frequently pay at a level the average teacher might find enviable — particularly in view of the drastically different educational backgrounds demanded.

While Don's letter and certain comments made to us in private made it apparent that we'd been guilty of muddled writing in the criticized editorial, the real convincer was a letter we received from Sterling Laaveg. We have a lot of admiration for this young man, scholar-athlete that he is; and we respect him as a spokesman for his generation.

His letter will be found in the Public Forum column in this issue. We would, incidentally, like to note that he "spoke his piece" in just over 200 words. This, we appreciated.

We LIKE to get "letters to the editor," whatever their topic — and whether critical or otherwise. It will be noted that in the heading this week we amend the recommended word limit to 250 or less. Preferably less. As an irregular feature, finding space for Public Forum can occasionally be a problem. Last week's influx of letters would have taken two columns or more, if all had been printed in that issue.

So, keep 'em brief as you can . . . but keep 'em coming.

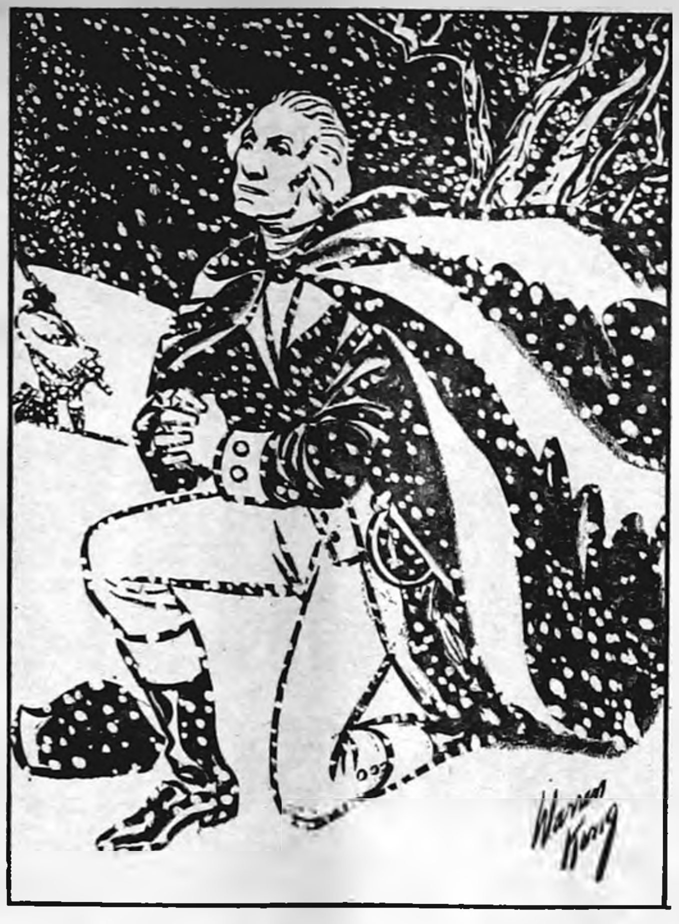

Future Farmers picked a good "model"

Capitol News Letter

Prepared for its members by
IOWA PRESS ASSOCIATION

JOHNSTON'S FAULT?—

A battle appears to be shaping up in the legislature over the finacing and operation of area vocational-technical schools and community colleges. One of the first to speak out on the subject was Sen. Eugene Hill, Newton Democrat. Hill opposed the confirmation of Paul Johnston as state superintendent of public instruction because the schools, now being organized, are in serious financial trouble.

Hill charged the schools have gone into deficit financing because they followed advice of Johnston's department. "I am fearful that we are pushing Johnston's reappointment through before the scandal in regard to area vocational schools breaks," Hill told his fellow senators.

THE NEWTON SENATOR FURther charged that the department of public instruction is acting without proper authority to move toward 16 intermediate area school districts. Nevertheless, the Senate voted to confirm Johnston by a vote of 46 to 11.

Meanwhile, in a speech at Ames Lt. Gov. Robert Fulton said he believes the vocational-technical bill passed by the 1965 legislature "played too much homage to local determination in one area." The bill allowed for the creation of not more than 20 districts; so far 16 have been created.

Fulton said he believes the legislature could have done a better job in setting up area vocational school districts than was done by various localities.

"I BELIEVE THE LEGISLATURE would have had a better perspective for establishing the districts needed and following naturally developing areas of economic activity," he said.

The lieutenant-governor also expressed the opinion that if the legisture had created the districts, there would have been "fewer and more effective districts."

A bill has been introduced in the House to eliminate the power of local districts to levy property tax for support of these schools. Some legislators feel that the state should take command of financing these schools.

A question also is being raised about the schools, especially community colleges, being under the jurisdiction of the state board of public instruction. A move is afoot to set up a separate commission to oversee the operation of these area vocational-technical schools and community colleges.

SLOGAN DISPUTE—

After a lively debate in the House, representatives have passed and sent to the governor a bill calling for the words "Beautiful Land" to be imprinted on Iowa motor vehicle license plates. It's estimated it will cost $10,000 to $15,000 to add these two words to the license plates beginning in 1969.

Initially Gov. Hughes indicated he would sign the measure. Now a question has been raised because the letters may too small, unless the design of license plates is changed.

The bill sailed through the Senate but ran into some strong opposition in the lower chamber.

Proponents of the bill concede that the words will too small to be readable in moving traffic, especially if coming from the opposite direction. They point out no one should be reading license plates anyway while on the move. However, they say that cars are standing still most of the time.

REMAP MUDDLE—

You almost need a computer to figure out what's happening in the legislature on reapportionment. Briefly, the House has passed a resolution to create 18 county commissions to subdistrict multi-legislator counties in time for the 1968 elections and a state commission to reduce the size of the legislature by 1970.

The measure now goes back to the Senate for action. Democratic leaders have offereded three alternatives to break the deadlock over apportioning the general assembly.

WANT BIGGER TRUCKS—

The legislature is being asked to approve longer trucks on Iowa highways. The Iowa Motor Truck association is asking approval of 65-foot "double-bottoms." A double-bottom is a tractor and two semi-trailers. Currently double-bottoms may operate in Iowa at a length of 60 feet.

However, 24 states, including the adjacent states of Illinois, South Dakota, Missouri and Nebraska, now allow 65-foot double-bottoms. The truck association says this has placed Iowa at a disadvantage in competing for business with states allowing the 65-foot length.

BILLS HALF APPROVED—

A number of bills have been approved by one house of the legislature. Here's a run-down on two of the more important bills: Medicaid, a program consolidating medical assistance programs for the needy, passed the House by a vote of 116 to 5 . . . The Senate, overriding an opinion from the attorney general, has approved a proposed constitutional amendment allowing the governor and lieutenant governor to run as a team for four year terms . . .

CIVIL SERVICE BLOCK—

Gov. Hughes says he is calling a meeting of legislative and political leaders and state department heads in an attempt to resolve the knotty problems of a civil service system for state employees. Hughes said he wants to find out exactly who is objecting to a state civil service and why they object to it.

It Was Back in

AS REPORTED IN:
The Independent
The Herald-Press
And The
Iowa Valley Press

FIFTEEN YEARS AGO—

Five BHS entries in the preliminary speech contest held last Thursday at Clarion earned superior ratings and will advance to subdistrict competition. They are Betty Clare Henderson, Marlys Howell, Joan Dorr, Margo Gowdy and the one-act play.

—1952—

Pvt. Paul Ahlstrom during a recent front-line ceremony in Korea was awarded the Purple Heart medal for wounds sustained in action on Jan. 12. He is now fully recovered.

—1952—

An estimated $25,000 damage was done by a fire Monday night at the General Mills plant that destroyed a bean dryer unit and about 4,000 bushels of beans. The blaze was still being fought 36 hours after it broke out.

—1952—

Advertisement for bids on the general contract, heating and plumbing and electrical wiring on Belmond's new elementary school appears in this issue.

—1952—

Fire early Wednesday morning totally destroyed the farm home of Mr. and Mrs. William Janssen two miles north of Goodell. The Janssens on Monday had left for a stay at Hot Springs, Ark. The fire was discovered by their daughter-in-law, Mrs. Roy Janssen, about 5:30 a. m. but the phone line was out of order and Roy had to go to a neighbor's home a mile away to report the blaze.

THIRTY YEARS AGO—

Two candidates have filed as candidates for the vacancy on the school board. W. H. Trafford is the incumbent and running for re-election and Dr. A. M. Larson is running in opposition.

—1937—

Two snowplows and about 18 men have been working day and night since Sunday to clear the side roads in this vicinity. Due to high winds, they have been filling up again about as quickly as they are cleared.

—1937—

C. N. Hildebrand of the construction firm on Hildebrand and Kragh announces that the company is liquidating its affairs and retiring permanently from bridge and all other contracting.

—1937—

Roger Leinbach, son of Mrs. Edith Leinbach and brother of Dr. S. P. Leinbach, has resigned as county Farm Bureau agent for East Pottawattamie county and accepted a similar position in Dallas county. He is moving to Adel this week.

—1937—

By the end of this week repair work will be completed at the Belmond water works, restoring to use the water softening process that was suspended some time ago. A filter breakdown was responsible for the hard water that has been a continual annoyance during the period.

FORTY-FIVE YEARS AGO—

A number of Miss Marian Luick's friends gave a shower at her home last Friday evening in honor of her approaching marriage to LuVerne Smith of Klemme.

—1922—

The flu epidemic that is going the rounds right now in some communities is different from the deadly Spanish influenza of three years ago. It's really Russian flu; like the epidemic of 32 years ago. Grandma called it "la grippe".

—1922—

The old fashioned dance held Friday evening at Goodell drew the largest crowd ever to attend a dance at that community. Sixty-five numbers were sold.

—1922—

The Belmond High debaters lost their match with Harris last Friday, 2 to 1. After having supported the negative throughout the series up to that point, they had to switch to the affirmative on this occasion; and 10 days' preparation was all too short a time in which to do it.

—1922—

The Kanawha Shipping association fell into disagreement among its members and as a result it has been dissolved.

—1922—

Christ Rise's sale of farm machinery last Saturday afternoon attracted a large crowd and he is sold a lot of machinery to farmers getting ready for the spring work.

SEVENTY-FIVE YEARS AGO—

Are your horses hide bound, run down in flesh, etc.? If so, buy a package of our Improved Condition powder and cure them. Kenefick Bros.

—1891—

Cantwell Bros., John and Ed, have bought a lot opposite Butterfield & Co's agricultural warehouse and are putting up a building thereon to be used as a carriage and buggy repository.

—1891—

We are pleased to state that the Belmond Opera House has proved a good investment for its stockholders so far, averaging nearly $50 per month gross earnings since it was opened. Manager W. A. Bartholomew believes it is better to get in a good company once a month or so than to flood the town with a lot of stranded, "busted" barnstormers every week, and he is right.

—1891—

Miss May Justice went to Ames yesterday to take a term of music at the Iowa Agricultural College there.

—1891—

J. H. Reese has purchased plans of a Michigan architect for a beautiful cottage residence, which he will put up on his fine corner in the spring at a cost of about $2,200.

NINETY YEARS AGO—

Geo. Purdy and Will Werts are operating a feather renovator in town. From here they go to Fryburg, and then down into Troy township.

—1877—

A petition for tri-weekly service on the mail route between this village and Garner is being generally signed by our people.

—1877—

Pretty near a conflagration at Howland & Pritchard's store Tuesday evening. A large lamp exploded, scattering the oil promiscously, but fortunately it did not take fire.

—1877—

G. G. Pritchard and wife, of this place, will try the "blue grass" treatment on their daughter Star, who has been an invalid for the past year. It is sincerely hoped that beneficial effects will result, but we believe the "blue grass" theory is a hoax.

—1877—

W. E. Eskridge, Esq., of Belmond has just received appointment as U. S. Commissioner for the District of Iowa. He'll fill the bill.

—1877—

The West Belmond school will close next week; and the East school closes tomorrow.

Bison Wessels 1st team repeater—

Meyers, Nelson given NIC 2nd-team berths

• • • • • • • • •

North Iowa All-Conference Basketball Selections for 1966-67

FIRST TEAM			SECOND TEAM	
Player, School, Class	**Ht.**	**Pos.**	**Player, School, Class**	**Ht.**
Steve Pederson (LM), Sr.	6-3	F	Roger Bang (LM), Sr.	6-2
Dusty Thompson (FC), Sr.	6-2	F	Darrell Steen (BC), Sr.	6-1
Pat Orthel (BC), Sr.	6-3	C	**Terry Nelson (Bel.), Jr.**	**6-4**
Pete Wessels (BC), Sr.	6-0	G	Danny Schmidt (FC), Jr.	5-10
Bill Engstler (G), Sr.	5-11	G	**Gary Meyers (Bel.), Sr.**	**5-8**
Tom McDermott (Br.), Sr.	6-0	U	Tom Nelson (N), Sr.	6-0

HONORABLE MENTION: Forwards — Riley Lewis (FC), Sr.; Tim Anderson (FC), Sr.; Lynn Gunderson (N), Sr.; Tim Roberts (Bel.), Sr.; Murray Kloberdanz (O), Sr.; Centers — Kenny Groh (FC), Sr.; Brian Bestul (N), Soph.; Tom Westendorf (LM), Sr.; Dave Cockram (O), Jr.; Guards — Tom Anderson (FC), Sr.; Jerry Anderson (FC), Sr.; Dewayne Torkelson (BC), Jr.; Doug Hunsley (Br.), Sr.; Greg Schoneman (G), Jr.; Stan Olson (LM), Sr.; Maury Hope (LM), Sr.

Pete Wessels of Buffalo Center's North Iowa conference champions and Steve Pederson, versatile Lake Mills athlete, were the only unanimous choices for the NIC first team as sports writers of the loop met last Friday at Forest City to make their annual all-star basketball selections. Wessels was a repeater at guard, while Pederson moved up after capturing a second team forward berth last year.

Bill Engstler, Garner's flashy guard, and Robert "Dusty" Thompson of Forest City at forward each missed being unanimous choices by only one vote as each — like Pederson — moved up from the '65-66 second team.

Pat Orthel, Buffalo Center's willowy by agressive center, was a solid choice for the pivot spot. He, too, was an NIC second-teamer last season.

McDermott at utility spot

High scoring Tom McDermott of Britt, who looked good at forward even in playing with a losing team, drew the first team utility assignment.

Belmond had a pair of representatives on the second team, Terry Nelson at center and Gary Meyers at guard. Roger Bang of Lake Mills, who didn't have as good season as the year prior, slipped from the first team to the second and was paired at forward with Darrell Steen of Buffalo Center.

Danny Schmidt, adept Forest City guard, was the only junior besides Belmond's Nelson to gain an all-star assignment. He was a backcourt choice. Northwood's steady Tom Nelson, also a guard, had little competition for the second team utility berth.

As top scorer of the season, Bill Engstler joined the select group of NIC cagers who have averaged over 20 points in more than one season. More than that, he pulled into third place among all loop cagers of the past in career scoring.

He averaged 17.3 on 242 points as a sophomore, 20.9 on 293 as a junior and this year amassed 340 points for a 24.3 average to attain a three-year total of 875. Belmond's Neal Waddington heads the career scorers with 1,124 in four years, Britt's Bob Nielsen is next with 905 in three; and Engstler beat out Mickey Costigan of Buffalo Center, whose four-year total was 843 although the NIC was only a seven-team league his first two years.

Wessels, in averaging 22.1 points on a 309 total, had a 54 per cent average on field goal tries for the best mark in the league in this category. His freethrow accuracy was a less impressive 66 per cent, well behind league leader Engstler's 76 per cent on charity conversions.

Bison defense tough

Despite playing guard, Wessels captured 120 rebounds and was a vital cog in the tough Bison defense that held loop foes to a stingy 49.9 points per game.

Defense was the forte of teammate Orthel, too. Guarding some of the top scorers in the conference, he held his personal adversaries to eight points per game while tallying an average of 10.4 himself. And though only a moderate 6-3 in height he was second-high among the NIC rebounders with a total of 224 captures for a 16-per-game average, trailing only Terry Nelson of Belmond.

Steve Pederson paced the powerful Lake Mills offense that had the league's top average of 72.2 points.

(Continued on next page)

Report from Sen. Hugh Clarke

LAST WEEK THE SENATE considered an act which related to the entry upon private property for surveys. I was surprised, and I am sure I would be joined by many members of the board of supervisors, that this power was not already inherent in their duties.

Apparently an earlier legislature inadvertently took away the long established basis for board of supervisors authority, and also the authority of the Iowa Highway Commission, to make surveys for new roads.

I supported this measure because not to do so would have guaranteed that neither the county board of supervisors nor the highway commission could ever build a new road.

—o—

THE SENATE CONSIDERED A resolution urging the President of the State University of Iowa to institute whatever administrative or legal proceedings that would be necessary to terminate the contract of employment between the university and any faculty member who arbitrarily, intentionally and without good cause withholds the issuance of grades to any student as required by established rules and regulations of the university.

I was opposed to this resolution but because of parliamentary procedure was deprived an opportunity to vote against it. I want it understood that I was not opposed to the university taking this action; but it was very clear to me that the administrators of our universities wanted to handle this on their own and were, in fact, capable of doing so.

IT WOULD BE ILL-ADVISED for the legislature to assume administrative duties when their work is clearly legislative and their valuable time should be spared for such matters. I voted for a motion to table it and this motion prevailed until a motion to reconsider also prevailed and the matter was finally disposed of by referring it to the Education Committee, where it is presumed it will die.

I wanted to see it die on the floor of the Senate so that all the members would be discouraged in the future from introducing and debating administrative matters.

—o—

BY THE SUSPENSION OF rules, the Senate considered a joint resolution proposing an amendment to the Constitution of the State of Iowa to lower the voting age in Iowa to 18. I have favored this amendment and I voted for it because I feel that today's 18-year-olds are more sophisticated and better educated than the 18-year-olds of my or any previous generation.

Opponents pointed out the immaturity which is a cause of youthful participation in demonstrations on college campuses. I feel that there is such a small part of our young people represented in irresponsible actions that this matter has been over-stated.

—o—

LENGTHY FLOOR DEBATE marked the passage of some controversial issues in the House and Senate in the past week. For example, the House dispensed with its normal lunch period to complete debate on passage of the so-called Dirksen amendment to the U. S. Constitution.

By a vote of 92-28, the House sent to the Senate a resolution urging Congress to enact a constitutional amendment which would permit factors other than population to be used in determining the apportionment of seats in state legislatures.

Most Republicans supported the proposal, which would require any change from the present population-only basis to be done only after a vote of the people. Backers pointed out that in addition to an area factor, people might someday want to apportion one house on the basis of the amount of taxes paid by the people in a county or some other geographical unit.

—o—

IN THE SENATE, THERE WAS intense debate before a bill removing the county option provision of the Iowa liquor law was approved. The vote in favor of ending the local option feature was 48-11, and th measure then went to the House.

Under the present liquor law, nine Iowa counties have voted against liquor-by-the-drink sales. If the bill is approved by the House and signed by the governor, these counties could serve liquor next July.

SUPPORTERS OF THE BILL said removal of the local option feature would make for better and simpler law enforcement. Opponents replied that removing the provision was taking away from the people the right to decide whether they wished to be "wet" or "dry".

Local licensing authorities, however, would still have the power to refuse to issue any licenses, and they would have the right to hold "straw" votes to see how a particular community felt about the issue.

—o—

BOTH HOUSES HAVE PASSED and sent to the governor a bill which increases the minimum paid sick leave allowed school teachers.

The bill, which passed the House 117-0, increases the minimum from the present 35 to 90 days. It was pointed out that many school boards now permit as much, and more, than 90 days sick leave.

—o—

THE SENATE ALSO SENT TWO bills to the House regarding name changes. One would change both the name and status of the State College of Iowa, Cedar Falls. The bill would make the school a university and call it Northern Iowa University. The other would change the State Department of Public Instruction to the State Board of Education.

BUSINESS & PROFESSIONAL DIRECTORY

Free Estimates on . . .
Body Repair, Painting,
Glass Replacement
Phone 444-2906
BELMOND AUTO BODY, Inc.

Call 2265 For
PAUL DORR
Construction Co.
FREE ESTIMATES ON HOME BUILDING OR ANY CONSTRUCTION

Dr. W. W. Welsbrod
Chiropractor
OFFICE HOURS
OFFICE CLOSED THURSDAY
X-RAY and NCM
Office Ph. 5171—Res. Ph. 5172

PETER C. DANIELS
Construction
Complete New Homes
Repair and Remodeling
Quality Workmanship
Free Estimates
Phone 444-5107
203 6th Ave. SE

● OFFICE SUPPLIES
● TYPEWRITERS
● ADDING MACHINES
Rental & Sales
Belmond Independent

Fred's D-X
MECHANIC ON DUTY AT ALL TIMES
General Repair
DAY Phone 444-5270
NIGHT Phone 444-5119

FOR
Electrical Service
Repair or Installation
Ph. 444-2388
NIGHT OR DAY
Walrod Electric
308 3rd St. NE

Roy A. Henderson
James E. Houser
ATTORNEYS
Belmond, Iowa
PHONE 2221

Relax . . . At
RICH'S TAP AND RECREATION
COCKTAILS — BILLIARDS

For Your Next
Roofing or Siding
Ph.532-3493 — Clarion
Wright County Roofing Co.

Prescriptions
Carefully
and Promptly
Filled
Phone 2436
Redder Rexall Drug

VISUALINER
STEERING SERVICE
FRONT END ALIGNMENT
PHONE 5567
POLLITT AUTO SERVICE

Life Insurance
R. W. COURSON AGENCY
Equitable Life of U. S.
● Mortgage ● Retirement
● Education ● Protection

Blue Cross
Blue Shield
—Area Manager—
Geo T. Cummins
BOX 201
WEBSTER CITY, IOWA

The FINEST in Wedding Photos
MUELLER STUDIO
Phone 532-2869 CLARION, IOWA

Johnston Funeral Home
AMBULANCE SERVICE
DIAL 7811

NOTICE
of Change In
REA Express Agency
In Belmond

Because of other interests, Mrs. Harold Vanness will be unable to continue as our Express Agent in Belmond.

Wilbur Lieberknecht of the OK Tire Supply has agreed to handle our business in this area. You are invited to phone 444-2990 if you have business with

REA EXPRESS
FROM THIS AREA

capp Homes
THE LEADER IN CUSTOM DESIGNED, PRE-CUT HOMES FOR 21 YEARS
The Morning Star 24' x 48' with 6' x 24' "L"
100s OF OTHER PLANS OR USE YOUR OWN
HAS 6% SIMPLE INTEREST FINANCING
THE LOWEST RATE IN THE BUILDING INDUSTRY
OUR CARPENTERS DO THE HEAVY ERECTION RIGHT ON YOUR LOT. WE FURNISH ALL FINISHING MATERIALS INSIDE AND OUT FOR THE PRICE QUOTED.
OUR FINANCING COVERS EVERYTHING WE DO AND FURNISH—AT A GUARANTEED PRICE, AND AT BIG SAVINGS!
You can also get 100% financing, with no money down, or you can pay cash. Whichever way you decide, you can own your own home free and clear within 10 years or use our plan for interim financing! And you can include complete Plumbing, Heating, Kitchen Cabinets and Electric Packages.
Our carpenters do the heavy erection right on your lot. We furnish all finishing materials inside and out for the price quoted.
GET THE FACTS ABOUT CAPP-HOMES!
MAIL COUPON TODAY!
MAIL THIS COUPON TODAY
TO CAPP HOMES DEPT.
4721 E. 14th St., Des Moines, Iowa 50313
Please send me more information
NAME_____
ADDRESS_____
TOWN OR RFD._____
STATE_____ ZIP_____
☐ I own a lot.
☐ I don't own a lot but I could get one.

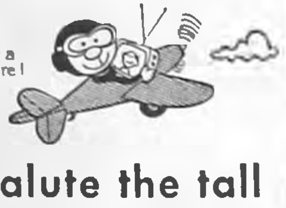

Tallest Structure
THE TALLEST STRUCTURE IN THE WORLD IS THE 1,676-FT. TELEVISION TRANSMITTING TOWER BUILT AT CAPE GIRARDEAU, MISSOURI IN 1960.
Talk about a clear picture!
We salute the tall men of the future, the Boy Scouts of today!
© BUSINESS FEATURES
First State Bank
FULL SERVICE BANK
BELMOND PH. 2216

● All-conference

(Continued from preceeding page)

His 17.2 points per game on a season's total of 241 was fifth-high and his field goal shooting average of 48 per cent was second only to Wessels'. In addition, he was the NIC's third best rebounder with 215 for a 15.6 average.

Lake Mills lost the conference crown by the margin of two two-point defeats at the hands of Buffalo Center — which was decidedly no fault of Pederson's.

Thompson steady performer

Dusty Thompson stood out on the well-balanced Forest City team that also suffered a near-miss for the title (or a share of it) with the Indians' 60-57 overtime loss to the Bison. He meshed 166 points for a 11.9 average, made good on 40 per cent of his field goal efforts, and snagged 170 rebounds.

Both second team guards, Forest City's Danny Schmidt and Belmond's Gary Meyers, were first-team nominees — but, understandably, couldn't beat out Wessels and Engstler.

Clever, ball-hawking Danny averaged 15.8 on 190 points in 12 games, an injury keeping him benched for two contests. He hit a fine 42 per cent of his field goal shots and 73 per cent of his freethrow chances. Though not counted on much in the rebound department, he nevertheless picked off 64.

Meyers averages 17.9

Gary Meyers was another adept ball-handler and ranked fourth in scoring with a highly respectable 17.9 average on 250 points. He hit 42 per cent of his tries from the floor and 68 per cent of his gift opportunities.

Bison Darrel Steen tied with Riley Lewis of Forest City for third-best field goal shooting average of 45 per cent. He notched 195 points for a 13.9 average and gave Orthel important support in the management of rebounds.

Roger Bang netted 209 points for a 14.9 average, a drop of two points from his junior year. He was right behind Engstler on freethrow accuracy with 75 per cent and averaged a useful eight rebounds per game.

Nelson tops rebounders

Terry Nelson, Belmond's rugged junior pivot, attracted the attention of opponents with his strenuous rebounding and consistent scoring. He had a high game of 46 points, just three under Wessels' new loop mark of 49, in the process of averaging 15.5 on 219 points. He broke the BHS single-game rebounding record with 33 against Britt and totalled 241 for a 17 average, best in the conference.

Northwood's Tom Nelson was the Vikings' playmaker and was a solid performer in every department. He had a good 11.4 scoring average on 160 points, hitting 42 per cent of his floor attempts. He regularly drew the opponents' top scorer on defense in recognition of his guarding ability.

Other players who drew attention as second team candidates were Lewis of Forest City, Lynn Gunderson and Brian Bestul of Northwood, Tom Westendorf of Lake Mills, Dewayne Torkelson of Buffalo Center and Greg Schoneman of Garner, the last two being juniors and Bestul a sophomore.

● Legal Notice

Iowa laws require that the residents of this area, be notified of certain legal procedures. Certain individuals, as well as groups, may have a personal interest in these notifications. Often the publication is the only public notice. To keep well informed, readers should check carefully the notices which appear in this section.

NOTICE OF PROPOSAL TO DISPOSE OF REAL PROPERTY

PUBLIC NOTICE is hereby given, as required by Section 368.39 of the 1962 Code of Iowa of the proposal of the CITY COUNCIL of the City of Belmond, Iowa, to dispose of the following described real estate, to-wit:

Lots 1, 2, 3 and 4 of the Auditor's Plat of the NE¼ of the NW¼ of Section 10, Township 93 North, Range 23 West of the 5th P. M. Wright County, Iowa,

to Belmond Development Corporation, for a consideration of One Dollar ($1.00) and legal expenses in connection with the transaction and to convey the real estate, above described, subject to easements and reservations of record, to Belmond Development Corporation.

PUBLIC NOTICE is further given that the City Council of Belmond, Iowa, will take final action upon said proposal at a meeting of said City Council to be held at the Council Chambers in the City Hall of Belmond, Iowa, on the 20th day of March 1967, commencing at 8:00 o'clock P. M. of said day, and that all objections to such proposal must be made or filed at or before the time so fixed for final action by said City Council.

Dated at Belmond, Iowa, this 30th day of January, 1967.

CITY COUNCIL OF BELMOND, IOWA
By Robert E. Misner
Mayor
By Lois J. Hammond
City Clerk

Published in the Belmond Independent February 23, and March 2, 1967. 2212

Registry Service for your Wedding Gifts
DOUGHERTY JEWELRY

For TV Service
PHONE 2279
LATHROP TV
707—3rd St. NE
BELMOND

Refurnish Your New Home, Replace Old Furniture During This GREATEST FEBRUARY Sale
SENSATIONAL FURNITURE SAVINGS
Entire Stock MARKED DOWN
Plus...Quantity Purchase Discount
NOW A COMPLETE NEW LINE
there's a "TOWN TALK" drapery for every room in your home ... and a price for every budget

Bedroom Furniture
Easy Terms
We'll Help You Finance Your Purchase

3 PC. WALNUT FINISH SET, BOOKCASE BED	$174
3 PC. MAPLE FINISH Set	$179
3 PC. WALNUT FINISH SET, BOOKCASE BED	$194
3 PC. DANISH WALNUT STYLE, DOUBLE DRESSER AND MIRROR, CHEST, PANEL BED	$209
3 PC. MODERN STYLE, 9 DRAWER DRESSER	$219
NEW SPANISH STYLE SUITE, PECAN WOOD	$294
3 PC. group, Large Dresser, chest on chest and unusual style bed, Pecan Veneer with fruitwood finish	$429
3 PC. GROUP MEDITERRANEAN STYLE, BEAUTIFUL HICKORY VENEER WITH FRUITWOOD FINISH	$379
3 PC. DOUBLE DRESSER, CHEST, BOOKCASE BED IN ALWAYS GOOD BROWN-TONE MAHOGANY	$249

TWIN SIZE Hollywood Beds Complete Only $65 –$75 –$85

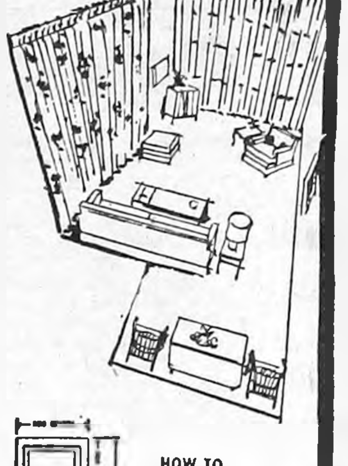

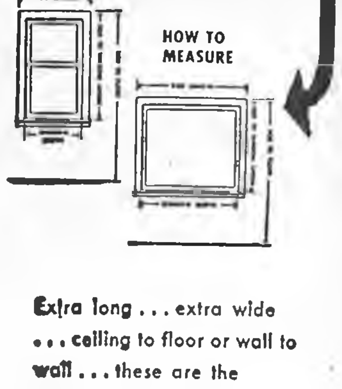

HOW TO MEASURE

Extra long ... extra wide ... ceiling to floor or wall to wall ... these are the draperies that are made to your own window sizes in the fabric and color of your choice. The newest in fashion colors in fabrics to enhance the beauty of your home. Bring your window measurements (see above chart).

PLUS ....
Complete Stock of
TRAVERSE RODS
DOUBLE DRAW RODS
TRAVERSE VALENCE RODS
CURTAIN RODS
CAFE RODS
LARGE STOCK OF WINDOW SHADES

EARLY AMERICAN ...at its BEST!

Crickett rocker red gold or prints	$54
Rocker-Love Seat	$159
Drop Leaf Tea Cart	$69.50
Cigarette Tables	$12.50
Magazine Racks	$12.50
Smokers	$10.95
Step Tables	$24.50
Buffet with Hutch Top	$143

WING BACK SOFA, Golden Tweed	$229
PRINT FABRIC SOFA	$319
MAPLE GOSSIP BENCH	$49.50
SOLID ROCK MAPLE DROP DEAF DINING TABLE	$124
ROUND MAPLE DINING TABLE and 4 Chairs	$159
3 PC. SOLID MAPLE BEDROOM SET	$294
LANE MAPLE CEDAR CHEST	$79.50

Styled & Color Co-ordinated Quality
Permalux SOFAS and SLEEPER SOFAS from $175

QUALITY RESTONIC & KING KOIL Mattresses from $39.50
DINETTE SETS from ... $89.50
STUDIO LOUNGES from ... $90.00
Recliners & Rocker-Recliners from .. $69.50
Tables – Lamps – Pictures all Reduced!

THOUSANDS OF YARDS OF CARPET IN 10 GRADES
$6.95 Sq. Yd. TO $12.50 Sq. Yd.

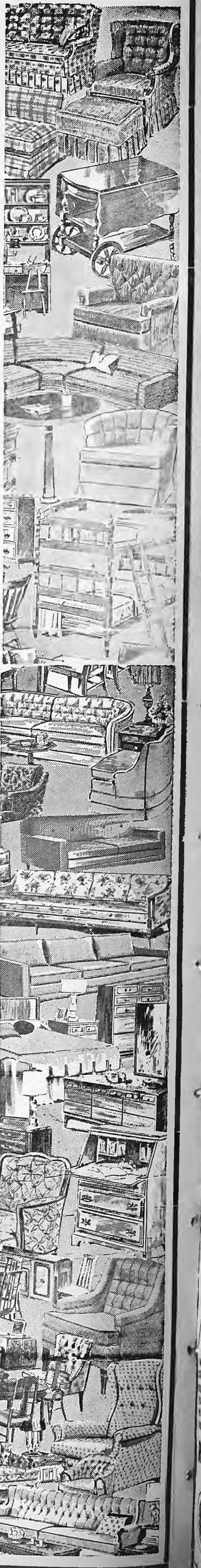

Johnston Furniture
PHONE 7812
WE DELIVER IN BELMOND AREA

IT'S GOOD HORSE SENSE TO GO

OK

No need to close-check an OK-tagged used car for hidden faults. It's already been inspected, roadtested and reconditioned, as necessary. Stop by. We'll give you proof!

USED CARS

- 1966 Chevelle SS 396 engine, 4 speed trans, radio, positraction, white wall tires
- 1966 Dodge, Coronado 440 V-8, automatic, power steering, radio, white wall tires. Still under Warranty.
- 1965 Chevy Bel Air 4 door V-8 automatic, power steering, air conditioned
- 1964 Ford Galaxie-500 V-8 Auto trans. Radio 1 owner car 44,000 miles.
- 1961 Chevy 4 door Station wagon V-8 Auto Trans. — Radio.
- 1959 Ford Station Wagon. V-8 standard trans. Real good wagon.
- 1959 Chevy 4-door Sedan, Impala V-8 Auto Trans.
- 2—1959 Ford Galaxies V-8 Auto trans.
- 1957 Buick, 4 door, auto trans.
- 1956 Dodge 4 door Sedan V-8, — Push button trans — Radio.
- 1954 Pontiac 4-door 6-Cyl. St. trans.
- 1955 Ford ½ Ton Pickup V-8 only $95.
- 1953 Chevy ¾ Ton Pickup 4 spd. trans. factory stock racks radio

McLAUGHLIN BROS.

CHEVROLET

INC.
PHONE 2328

Look Here FOR THE Home You Want

2 Bedroom down 1 up — brick home on highway — some storm damage — buy as is	$6,500
3 Bedroom home — Near school No Basement	$7,000
2 bedroom near Jr. High Good garage — west front gas heat	$12,000
4 Bedroom in south Belmond, 30 day possession, $1,500 down priced at	$13,000
3 bedroom, Attached garage, Carpeted, 2 baths, rec. room. North Belmond. $1,300 down	$13,000
3 bedroom — new — Incl Stove, oven & Refrigerator, located in Goodell Immediate possession	$14,000
New 3 bedroom home in north Belmond, carpeted living room, built in oven and stove, attached garage and paved drive	$17,000
Duplex near main st. 2 bed room down, 1 up—always rented—Inculding furniture upstairs 21,500 p.m. 6/1/67	
3 bedroom home, like new, in Eastgate. Central air conditioning, carpeted, finished basement, paved drive to attached garage. Immediate possession.	$23,000
3 bedroom carpeted living room and bedrooms, finished basement, sandpoint, large built in kitchen and dining area, double garage, over 1½ lots with carpet-like lawn plus other landscaping in Kirkendall	$25,000
3 Bedroom Brick home 2 fireplaces 3 bath's — finished basement, patio, dble. attached garage — Near High School	$28,500
5 bedroom, brick and wood siding, finished basement, carpeted living, dining and bedrooms, large family kitchen, 1½ baths, enclosed breezeway to double garage on well landscaped corner lot near swimming pool, Methodist and Bethany churches. 90 day possession	$29,500

LOTS FOR SALE

WE HAVE SEVERAL LOTS — ON PAVEMENT

55 Ft. lot on 2nd. Ave. NE	$2,000
75 Ft. lot on 1st St. SE	$2,700
90 Ft. lot on 1st St. SE	$3,500
100 Ft. on 3rd. St. NE	$3,500

R. W. COURSON AGENCY
Real Estate
Insurance
Ph. 2451

FOR SALE

FOR SALE — 5 Hampshire yearling boars. Merle Janssen, Goodell. g22t1*

HY-LINE LAYERS ranked first in both the 1966 Iowa and Minnesota Random Sample Tests. These great profit-makers have ranked first in the Iowa test 7 times in the past 9 years. In winning the Minnesota test, Hy-Line layers earned 16 cents per bird more than the second place entry and 69c more per bird than the average entry in the test. Good reasons to order Hy-Line chicks or started pullets from Alexander Hatchery, Alexander, phone 692-3225. g21t2

FOR SALE — 1966 Singer in lovely walnut console. Equipped to make buttonholes, and, all zig-zag work, including decorations. Fully guaranteed. Shown locally. Reliable party with qualified credit may assume a 9-payment obligation of $9.72 per month or $75 cash. Write Credit Manager, P.O. Box 1088. U. P. Station, Des Moines, Ia. 50311. g22t1*

FOR SALE — Folk guitar and case, $30. Phone 444-6251. g22t1

FOR SALE — hay, mixed alfafa, red clover, orchard grass, crimped. Phone 444-8258. Bernard J. Murphy. 20t4*

FOR SALE — Baled timothy hay — in barn — 35c bale. Phone Alexander 692-3579, Richard Eckhoff. g31t3*

FOR SALE — 1963 Mobile home, 10 x 55. two-bedroom, like new. Call 5107 for appointment. g21tf

FOR SALE: Alfalfa and Alfalfa-Brome hay. Peterson Bros., Goodell g21t2*

SPECIAL OF THE WINTER — For 3 more days only, all ladies, children's and men's snow boots 25% off at Ted's Shoe Store. g22t1

FOR SALE — Six choice Angus heifers; weight 550 lbs. Harry Suntken, Latimer. Phone 92331. g21t2*

FOR SALE — Two Duroc boars, from same herd as the highest-testing boar at Ames Station. Robert Kalkwarf, Ph. 444-8309. g21t2

FOR SALE — New Home sewing machines — Grundig stereos — radios — tape recorders. Sales and service. Enid's Sewing Center. Phone 456-2170 Hampton, Ia. Leonard Levy g16tf

FOR SALE — 40" coppertone hood for over stove; like new. Gerald Burk, phone Goodell 59231. g21t2

FOR SALE — '57 Ford station wagon; new tires and battery, licensed for '67. Eugene Draper, Alexander, Ph. 692-3540. g21t2

EVERY HOME needs a desk stap-ler. Markwell and Bostitch are both good staplers and can be used as tackers. Priced from $1.95 and up at the Belmond Publishing Co. office. g22tf

FOR SALE — Olympia, Royal, Smith-Corona portable typewriters from $69.50. Victor Adding Machines from $79.50 — Buy or rent, Day, Week or Month. Belmond Independent. g49tf

FOR SALE — standard register stock forms & printed forms, register machines, pasted NCR sets and Speedisets. Belmond Independent g18tf

FOR SALE — Wedding announce-ments and invitations; 100 genuine Heliograved (not to be confused with engraving) from $12.40. Let us show you our complete line of wedding announcements and stationary. Belmond Independent. g43tf

FOR SALE OR RENT — 3-bedroom house in Goodell. See Kinseth Plbg. & Htg. or write Kenneth Kinseth, Box 49, Decorah, Ia. g16tf

NEW HOMES FOR SALE — Using Weyerhauser custom-built components. Write, Northwest Homes, Sac City, Ia. g13tf

FOR SALE — 715 2nd Ave. NE. Completely remodeled 3-bedroom home. Downstairs bedroom and living room carpeted. Will sell on low down payment or take vacant lot in trade. Jackson-Wright Agency g20tf

FOR SALE — Poland China boars, production tested, feed conversion of 250 lbs. Accredited herd No. 141. Vacc., guaranteed, delivered. Doyce Friedow, 2 north, 3¼ west of Goodell. Phone Kanawha 762-3977. g52tf

MIMEOGRAPH Paper for sale, Belmond Independent. g49tf

DALE SAYS — We have a com-plete line of serums, vaccines, bacterins for hog cholera and erysipelas at your complete veterinary supply store Kessler's Pharmacy. g18tf

FOR SALE — Personalized nap-kins for weddings, parties, anniversaries. Thank you notes, personalized stationery, playing cards and matchbooks. See samples at the Belmond Publ. Co. g50tf

FOR SALE — Rubber stamps of every kind as low as 80c, 3-day service. Perma-Stamps from $2.90. Belmond Independent. g42tf

FOR SALE — New electric and manual adding machines from $79.50, plus tax. Belmond Independent. g28tf

STENCILS, Duplicator ink and correction fluid — now on hand at the Belmond Independent office. 29tf

FOR SALE — Success desk calen-dar refills or complete sets. Belmond Independent. g13tf

FOR SALE — Stencilling kits with 5 sizes of letters half-inch to three-quarter-inch. May be used many times. Only $1.50 Belmond Independent. g43tf

FOR SALE OR TRADE — Building lots. Phone 444-5106, Larry Dorr. g6tf

FOR SALE — 6-room house in Goodell, 5 lots. Good location. $6,000. Contact Garner, 923-2276. g49tf

FARMERS — We carry a com-plete line of animal and poultry veterinary needs at Redder Rexall Drug. g35tf

FOR SALE — Two lots on hill; first $800 takes both lots, abstract furnished. Contact Keneth Kinseth, Box 48, Decorah, Iowa. g50tf

NOW FOR SALE — Modern 2-bed-room home, 1 story, full basement on paved street; former home of Miss Carrie Courtney. Located at 311 5th Ave. NE, Belmond, Ia. For inspection of this fine property see Roy A. Henderson, Executor. g10tf

FOR RENT

FOR RENT — Furnished apart-ment. No children or pets. 615 E. Main St. Phone 2363, Ralph Jenison. g19tf

FOR RENT — Typewriters and Ad-ding machines. New machines for rent. Belmond Independent. g5tf

FOR RENT — 2-bedroom basement apartment; newly redecorated. Call 444-7391, Belmond Apartments. g15tf

FOR RENT — Good modern house on farm. Can use help with farm work in busy seasons. Inquire Independent office g22t1*

FOR RENT — Men's formal wear for all occasions at Thompsen and Keleher Clothing. g27tf

FOR RENT — Large trailer — 690 sq. feet of living space. Available March 1. 1967. Contact OK Trailer Park, Belmond Ph. 444-2990. 21tf

WANTED

WANTED — Old roll-top desk in fair condition. Robert Rounds, Britt, Ia. g21t3*

WANTED — Licensed practical nurse. Bel Chris Manor, ph. 5188. g22t1

WANTED — Ironings in my home. Phone Rowan 853-2393. g21t2

HELP WANTED — Plant laborers for warehouse work. Start immediately. Contact Plant Mgr. Ed Mulford, Tomco Seed, Inc., Belmond. Phone 444-2291. g22t1

WANTED — Man for farm work by day or week — steady work. Wm. Sheriff, Jr., Goodell g21tf

WANTED — Help wanted — Con-struction work. A. R. Dorr Sons Phone 444-5106. g46tf

MISCELLANEOUS

ATTENTION FARMERS — We buy corn cobs. Bud McNutt, phone 444-8419 Belmond or Goodell 5-8341. g18tf

IOWA TRUCKERS RECEIPT BOOKS, now for sale at Belmond Independent. g22tf*

Business Services

HAIRCUTS are $1.00 in Goodell. Now open. g48tf

KESSLER'S Pharmacy will fill your prescription with prompt, accurate and courteous service. Dick Bloemke, registered pharmacist, phone 2447. g6tf

WATCH NEED CLEANING? Bring it to Dougherty Jewelry. Prompt Service. g40tf

BE SURE — Insure with us. In-surance for all your needs, Flanagan Insurance. Phone 2391 or 2414. g42tf

YOUR DOCTOR'S prescription ex-pertly compounded at Redder Rexall Drug. g1tf

FOR "MR. FIX IT" (Gunnar Kling) call Spahn and Rose Lbr. Co. 444-2250 for general repairs. 49tf

PIANO TUNING and repairing. H. E. Stutters, Clarion, Phone 532-

THERE'S NEWS IN THE ADS

I wish to express my sincere thanks to all who visited me and sent flowers, gifts and cards while I was in the hospital and since returning home. A special thanks to Rev. Andersen, and also to all the doctors and the hospital staff for their fine care. Mrs Bertha Kalkwarf 22t1*

I wish to thank everyone who remembered me with cards and visits while I was a patient at Mercy hospital for two weeks. W. L. Muhlenbruch. 22t1

We want to thank our relatives and friends for the many cards we received for our Golden Wedding anniversary. We enjoyed them so much. Thanks a lot. Arthur and Florence Ruka. 22t1*

Your classified ads in the Independent-Buyers Guide are read in more than 4,500 homes. that's why they get results . . . as have the people you have noticed using them regularly.

5c per word first insertion. 60c Minimum Charge

4c per word second insertion of same ad — Minimum 25c

3c per word 3 weeks or more.

Cards of thanks — 3c per word $1.00 Minimum.

In Memoriam Poetry — 3c per word — $1.00 Minimum.

Deadline for all classifieds 9:30 a. m. Wednesday of each week.

Phone 2331

Dale & Dick Say:

"When you contract for repair and repainting of your home you should see your local contractors or suppliers . . . you can then be sure you'll get the service and quality you have a right to expect.

We guarantee satisfaction when you paint with

Pittsburgh Paints

Wallhide
Latex
ONE COAT FLAT
PITTSBURGH

You'll find you will get a dollar's worth of value for every dollar you spend.

KESSLER PHARMACY
Dale Ph. 2447 Dick

PITTSBURGH PAINTS
keep that JUST PAINTED look longer

FARMERS

This emblem installed on the rear of your slow moving vehicles may someday (or night) save your life or the life of someone else. The bright fluorescent orange solid triangle in the center is highly visible by day . . . and the border glows brilliantly at night.

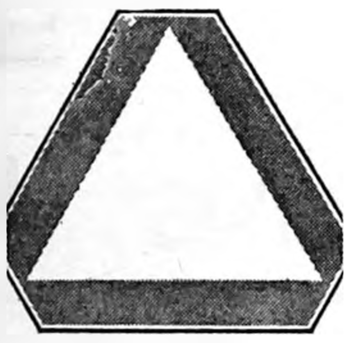

This emblem shall be used only on, vehicles which are designed to travel at speeds of less than 25 miles per hour on public roads. It is approved by the National Safety Council.

$4.98

Complete with mountings

LLOYD'S HARDWARE AND APPLIANCES
"Our Own Hardware"
Phone 444-2309

Peoples Natural Gas
Division of Northern Natural Gas Company

NEEDS

Servicemen For The Western Iowa Area

(Will Train)

Requirements : High School Graduate
: Married Preferred
: Age 21-35
: Willing To Relocate in Iowa or
: Southern Minnesota

Apply Now – Share In These Benefits

—Eight Holidays, Vacations Up To Four Weeks
—Noted Pension Plan
—Tuition Aid Plan
—Company Paid Accident, Sickness and Death Benefits
—Health and Group Life Insurance Plans
—Stock Purchase Plan

PEOPLES NATURAL GAS
Box 236 Webster City, Iowa 832-1120

Peoples Natural Gas Division of Northern Natural Gas Company

We're An Equal Opportunity Employer

New Arrivals This Past Week

- Wolverine Work Shoes
- Boys Short Sleeve Sport Shirts
- Crosby Square Dress Shoes
- All Weather Dress Coats
- Perma-Press Trousers
- Short Sleeve Colored Sweat Shirts

THOMPSEN & KELEHER
Belmond's Complete
Mens & Boys Cothing
Store

LIVESTOCK SALE
EVERY TUESDAY
1:00 P.M.
SELLING ALL CLASSES OF LIVESTOCK
IF YOU HAVE STOCK TO LOOK AT PHONE 444-5192.
BELMOND SALE PAVILION
BELMOND, IOWA 21tf

LET
LA ANN Beauty Salon
give you a new hair style.
We care about your hair.
FOR APPOINTMENT
Ph. 444-6431 if no answer 444-8531
Located on 2nd Ave. SE across from the Post Office
Mardell Meyer, Mgr. Carolyn Smith. Op.

Grasture
BRAND 80 ORCHARDGRASS

IN YOUR PASTURE
means
up to
15%
more
FORAGE
Grasture
ORCHARD GRASS
teweles seeds

New Grasture orchardgrass outperforms common orchardgrass in every way.

- Establishes easier
- Recovers quicker
- Is more winter hardy
- Yields up to 15% more

What does this mean to you? More milk per cow — more gain per animal! Lower costs and higher profits! Want to know more? Ask . . .

FARMERS GRAIN COMPANY
PHONE 2498
teweles seeds
Teweles and Grasture are brand names. 80 is a variety designation

NEW LISTINGS

Nice one bedroom home close in on West Main Street. Has been newly painted inside, has new carpet, new furnace, and new roof. All curtains and drapes and new TV rotar and antenna stay. Immediate possession. Priced to sell at only $4,500

Nice 3 bedroom on South River Avenue close in. Has 2 bedrooms down and 1 large one up. Has some storm damage. Priced to sell at only $6,500

REALTORS

FLANAGAN AGENCY
603 EAST MAIN ST.
444-2391 444-2414

HOT LINE
for cold weather
EMERGENCIES

PHONE 2264

SKELLY
JOE'S SERVICE

We're ready to deal

On 17 Brand New 1967 Chevrolet Cars and Trucks

For 10 Days Only

KEEP YOUR OLD CAR FOR A SECOND CAR. BUY OUTRIGHT
WITH INSTANT DELIVERY

SAVE $346⁶⁰ to $645

DURING
McLAUGHLIN BROS.

LONG GREEN SALE

Look! Great Big Green Buck Savers

	List	Buy Outright	Save
2 door Caprice Sports Coupe, with air, fully loaded	$4,382.20	$3,750.00	$632.20
6—4 door Impalas, some with power steering, and power brakes list start at$3,540.00 can be bought for as low as		$2,895.00	$645.00
Bel Air 4 door Station Wagon, luggage carrier, automatic trans., fully loaded	$3,698.10	$3,095.00	$603.10
Bel Air 4 Door V-8 and automatic trans.	$3,167.40	$2,645.00	$522.40
Impala Spt. Coupe, vinyl top, Automatic trans. and full power	$3,578.75	$2,995.00	$583.75
4-Door Impala hdtp, full power, 2-tone finish	$3,635.90	$3,045.00	$590.90
4-Door Chevelle Malibu 4 door sedan, V-8, Automatic	$2,944.45	$2,565.00	$379.45
Camero 2 dr. spt. Coupe, 4 spd. trans. 327 V-8 engine with lots of extras	$3,053.35	$2,595.00	$458.35
Nova Chevy II spt. Coupe V-8, automatic lots ofex.	$2,841.65	$2,495.00	$346.65
Monza 2 door Spt. Coupe, auto. trans, 110 HP engine. Lots of extras	$2,746.60	$2,400.00	$336.60
½ Ton Chevy Pickup 6 cyl. with air conditioning	$2,805.60	$2,295.00	$510.60
¾ Ton Chevy Pickup 6 cyl., 4 spd. trans.	$2,767.60	$2,295.00	$472.60

McLaughlin Bros. Chevrolet, Inc.
216 RIVER AVE. N. BELMOND PHONE 2328

20¢ – THIS COUPON WORTH – 20¢
WITH PURCHASE OF **BEET SUGAR**
5 Lbs. 39c WITH THIS COUPON & $5 ORDER
20¢ 59c WITHOUT COUPON 20¢
EXPIRES MARCH 1, 1967

WILSON'S CERTIFIED
Round Steak 77c Lb.

BONELESS **BEEF STEW 69c lb**
BEEF **SHORT RIBS 29c lb**

PLUS 50 FREE GIFTHOUSE STAMPS
Extra Lean **GROUND BEEF 3 LB. PKG. $1.39**

2½-Lb. Ave.
Fryers 69c EA.

PORK LIVER 23c lb
SLAB SLICED **BACON 59c lb**

GUS GLASERS
Sliced Beef .... 3 Pkgs. **$1**
Chopped Ham 69c lb

HORMELS
Skinless Wieners Pkg. of 12 **49c lb**
HOMEMADE
Pork Sausage .... **39c lb**

MEDAL GOLD FLOUR 25 Lb. Bag $1.89

SURE BEST MILK Gallon Carton **89c**

All Flavors ROYAL **GELATIN Box 5c**

– 600 FREE GIFT HOUSE STAMPS –

200 FREE B **Gift House STAMPS**
At P & G Super Market With $10 Order or More
EXPIRES MARCH 1, 1967

50 FREE GIFTHOUSE STAMPS
WITH PURCHASE OF 3 LBS. OF GROUND BEEF $1.39
EXPIRES MARCH 1, 1967

50 FREE GIFTHOUSE STAMPS
WITH PURCHASE OF VAN CAMP'S PORK 'N BEANS 5 NO. 2 CANS $1
EXPIRES MARCH 1, 1967

50 FREE GIFTHOUSE STAMPS
WITH PURCHASE OF 100 TABLET BUFFERIN PLUS 20c OFF $1.19
EXPIRES MARCH 1, 1967

50 FREE GIFTHOUSE STAMPS
WITH PURCHASE OF LARGE 32-oz. Box DEXOL BLEACH 79c
EXPIRES MARCH 1, 1967

50 FREE GIFTHOUSE STAMPS
WITH PURCHASE OF WITH SO-WHITE BLEACH GAL. 49c
EXPIRES MARCH 1, 1967

100 FREE GIFTHOUSE STAMPS
With Purchase of 5 LB. FARM BEST CANNED HAM
EXPIRES MARCH 1, 1967

50 FREE GIFTHOUSE STAMPS
With Purchase Of NORTHERN FACIAL TISSUE 5 LARGE BOXES $1
EXPIRES MARCH 1, 1967

Firm Golden Ripe

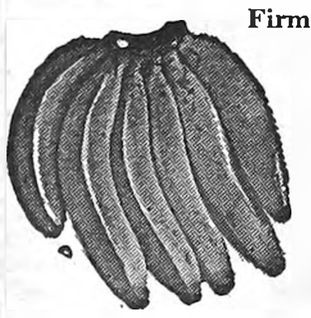

BANANAS 10c lb.

LETTUCE 2 Jumbo Heads **39c**
SUNLIST
ORANGES 5 Lb. Bag **69c**
NEW CALIFORNIA
CABBAGE lb. 10c
GOLDEN OR RED
Delicious Apples 6 Large Ones **49c**

PHILADELPHIA
Cream Cheese 3-oz. Pkg. **10c**

JIFFY
Corn Muffin Or Pie Crust **MIXES 2** PKGS **25c**

LOW CALORIE
Lucky Whip Pkg. **19c**

FRANCO AMERICAN
SPAGHETTI 8 300 Cans **$1**

DOUBLE LUCK
Green Beans 8 303 Cans **$1**

MANDALAY CRUSHED
PINEAPPLE 8-oz. Can **10c**

ADVERTISED PRICES GOOD THROUGH MARCH 1, 1967

THE NEWEST AND FINEST **P & G Super Market** BEST MEATS IN TOWN
PHONE 2335 BELMOND, IA.

HEINZ
KETCHUP 14-oz. Bottle **19c**

WAGNER'S
ORANGE DRINK Qt. Bottle **19c**

Grade A Large
EGGS 3 Doz. **$1**

CHARMIN'S
TOILET TISSUE 12 Rolls **$1**

BORDEN'S BEST
ICE CREAM Gallon **98c**

WILDERNESS
Blueberry or Cherry
PIE MIXES 3 No.-2 Cans **$1**

MA BROWN
SEEDLESS
Red Raspberry or Strawberry
Preserves 3 12-oz. Jars **$1**

HUNT'S
APRICOTS 4 No. 2½ Cans **$1**

BLUE BONNET
OLEO 4 LBS. **$1**

COMET
CLEANSER Can **10c**

PILLSBURY
Refrigerated
BISCUITS Tube **5c**

MAIN STREET

BY PAT, DICK, DUANE

Last week Delores "Dee-Dee" Wiemann bought herself a new dress at the Style Shop — which gave her a lift, as purchase of a new garment or hat is known to do for a woman. Then she scurried home and picked up some rubbish to deposit at the dump. Took the kids along, and her little boy helped with the unloading.

Yes, indeed, he did! When Dee-Dee got home, not only was the rubbish gone but the new dress was, too. . . . Another rush trip to the dump. . . . There was the rubbish, but the dress was gone!

In case the finder simply thought the quality of rubbish at the dump is improving, Dee-Dee would like to correct the impression. The dress was a size 12 Princess style in black with long sleeves and white lace down the front and on the sleevs. Understandably, she'd like very much to get it back.

Mrs. Harold Ainger has been searching — fruitlessly, so far — for the owner of a gold wedding band which her 12-year-old son Mike found several weeks ago near the junior high building. It quite probably had been sent flying by the tornado. It's embellished with a single, small diamond, and should be of value to the owner. A description of the ring will suffice to put it back into the owner's possession.

Even after Les Steenblock had been removed from the Class A state wrestling tournament at Waterloo last weekend, Coach Don Jones had a personal interest in the proceedings. The mother of Gary Nelson of Alden, contender for the 165-lb. title, is a first cousin of the Belmond mat coach — and since Don comes from near-by Iowa Falls, there has been close contact between the two families.

Although hampered to some degree during the season by a couple of leg injuries. Gary was regarded as one of the top prospects for the championship at his weight.

He defeated Duane Fischer of Williamsburg in a lively first-round scramble. 9 to 6; then had just about all he could handle in the second round before nipping Gary Davis of Jesup on riding time, 6-5. Nelson would likely have preferred to win otherwise, but the title came to him by default when his final foe — Jack Gross of Harlan — injured him with an illegal body slam and Gary couldn't continue.

A member of the Iowa Falls basketball squad that will be opposing the Belmond Broncos here tonight is the son of former Belmondites Mr. and Mrs. James Boehmler. His dad was on the Rowat-Murray Engineering staff here in the early 'fifties.

While Jim (Jr.) plays a reserve role as a cager, he was a leading member of the IFHS golf team last spring, which was one of the better ones in north Iowa.

Jim doesn't give all his time to sports, as was indicated by his selection recently to receive an Honor Scholarship upon enrollment at Iowa State university, Ames, next fall. Bohmler, Sr., directs Weldon Brothers' pre-stressed concrete beam plant.

Members of the Independent's front office force disclaim any responsibility for any eccentricities that many appear in this issue of the newspaper. We have but HAD it! . . . Ever try doing your work with new walls going up around you, a new ceiling going into place above your head, and a new floor being hammered under your feet?

That's been the situation in the office the past week as a complete renovation job has been in progress. If we hadn't had our tornado-time experience to look back on (proving you can live through ANYTHING if you have to), we'd never have been able to weather it.

Pretty soon now, praises be, we're going to be all put together again. We'll have a sign on the front, so people will no longer be walking past the office and wondering where it went (as they've been doing for weeks, now). On top of that, spring is in fairly early prospect; and we'll be thinking, once again, that life's worth living.

You might say there was a certain degree of poetic justice as to who won the painting that Karl Mattern, noted Iowa artist, contributed for the benefit of the Belmond Tornado Fund. You may recall that the Charles H. McNider Museum at Mason City "bought" the painting by giving a generous donation to the fund.

When the museum acquired the painting through Mr. Mattern's generosity, it announced it would be given to a 1967 member of the museum as determined by draw.

The name that came out of the hat was the Iowa Kemper Mutual Insurance company of Mason City. President Edward Jones of Iowa Kemper observed that the painting had, in a sense, been "paid for" by the company — since it paid more than $400,000 in tornado claims here. The painting will be hung in Kemper's office lobby.

FAILURE TO HAND OVER LICENSE COSTS $50 FINE

David Elwin Wolters, rural Belmond, recently appeared in district court at Clarion charged with failure to turn his driver's license in to the state on instruction to do so.

He had disregarded a letter from the High Patrol to deliver his license, car plates and registration to District 7 headquarters at Fort Dodge following suspension of his license.

Judge Ed J. Kelley fined Wolters $50 and costs and informed him it would cost him an additional $7.50 a day until the fine was paid. The fine was paid, forthwith.

The Belmond Independent

"Heart of This Four County Trade Area"

VOL. 48 NO. 23 OFFICIAL COUNTY PAPER WRIGHT COUNTY IOWA—THURSDAY, MARCH 2, 1967 OFFICIAL CITY PAPER 12 PAGES THIS ISSUE

An Editorial: Please . . . let Main street planners show their cards!

A petition was being circulated along Main street this week intended to nullify the many hours of work that have been devoted by many individuals to the end that Belmond shall emerge from its tornado disaster a better and more attractive town than ever.

It incorporated some very serious misstatements of fact — and because The Independent was inadvertantly responsible for one of the false conclusions, we wish to set the record straight.

At stake is the proposal to decorate with ornamental arcades two and three-quarters blocks of the Main street business district, along with construction of a distinctive intersection canopy at Main and Second avenue.

Major point of misunderstanding is a statement in the petition of "Disapproval and Protest" implying that the cost of arcading an "average" business lot of about 24 front-feet would run $1,875 for the propertyowner. This sum was arrived at by using a fallacious figure that appeared in The Independent to the affect that arcading cost for a block would total something like $45,300. Accompanying this figure, in each instance that it was published, was a statement that the best estimate of cost so far available was $787 per 24-foot front.

Of the two, the latter was the valid figure. When Architect Willis Schellberg was asked by The Independent for the cost-per-block FOR ARCADING, he provided a figure that included the cost not only of the arcades but for one intersection canopy, ALSO. This gave rise to the $45,300 figure.

We should have caught the discrepancy between $787 per average front and the too-large figure of $45,300 for a block of arcading — but we didn't. The individuals circulating the petition protesting the arcade proposal jumped to a wrong conclusion as to which was the approximately correct sum.

As it would have paid circulators of the petition to do, we phoned Architect Schellberg (of the Forest City firm of Gjelten and Schellberg) to find out the accurate facts. We were informed as follows:

With architect's fees added to the specified base cost of $787.44 for arcading a 24-foot front, the official estimated cost of an arcade on an "average" lot would be increased by $39.95 to $826.79. It is on the basis of such a cost that engineers have been instructed to draft plat and schedule for assessments necessary to finance the arcading project.

In the petition, it is stated that "$1,875 per lot, not $787 per lot, would seem" to be the cost. This is not the case by a margin of about $1,050 Actually, the estimated cost of the arcade for a block (both sides of the street) is, according to Mr. Schellberg, $18,898.96, plus $944.40 architect's fee, or $19,842.96. This is a decidedly far cry from the $45,300 that was inaccurately — and unfortunately — used in our press accounts of the Main street project.

Incidentally, and for the record, Mr. Schellberg said that the estimated cost of the ornamental canopy at Main and Second avenue — which will be built with municipal funds — will approximate $30,000, with architect's fees included.

States the petition being circulated to block the Main street improvement project: "We cry out against the obvious experimentation on this project; at the conflicting estimates of cost; and at the misleading publicity on the entire proposal."

We apologize for the part we unintentionally played in giving rise to "the conflicting estimates of cost" but wish to observe that "the straight of it all" was most easily obtainable from the proper source.

The petition also reads: "We deplore the narrowing of our Main street, and the elimination of 'prime' parking spaces. We have just completed the widening, resurfacing and drainage of Main street. Why nullify this improvement, narrow our Main street, create new traffic problems and new drainage problems?"

Actually, the once considered possibility of widening the sidewalks over which the arcades would run — which would have necessitated some expensive modifications of drainage arrangements — was discarded during early studies of the whole project. The only possible change in curb and gutter entailed under the present plans would involve just the intersection under the canopy and would not be of a major nature or involve great expense.

As to the loss of "prime" parking, the city has arranged for option of a considerable amount of property near to downtown Main street that will provide additional space for shoppers' cars. Not until such time as these parking lots would be available to the public is there any thought of changing from slant to parallel parking at the loss of some Main street parking space.

Sentiment appeared to be strong among Belmond business people, after the tornado, that the downtown business district should include in its recovery plans a "face-lifting" that would make it distinctive and more attractive than before — a "new look" that would be a permanent asset and an additional attraction to trade.

Prompted by this sentiment, the New Belmond Action committee, the city council, the city planning commission, the Belmond Industrial Development corporation, personnel of the Chamber of Commerce and other individuals have spent almost countless hours trying to convert this "dream" into a reality.

Now, materialization of those plans is relatively near at hand. All prescribed legal requirements will be met in the effort to implement the plans. When ALL THE FACTS CONCERNED are hammered down and NO GUESSWORK WILL BE NECESSARY, there will be a public hearing at which the project can be "cussed and discussed" within the framework of those FACTS.

When the facts and figures have been compiled — when each propertyowner can obtain an accurate idea of what HIS personal costs will be — THEN will be the time to "disapprove" and "protest," if there are those who wish to do so.

Until then, let us pay to the many persons who have devoted so much time and effort to this project for the intended improvement of our community the courtesy of hearing precisely WHAT their plans ARE. It might make a big difference in individual attitude when all the facts are fairly and accurately presented — even to quite a number who have signed the misleading petition.

Art exhibit to display work of adult students

An exhibition of work done by students in Lynn Thorpe's adult education night class in art, which concluded last week is presently on display in the city library. The paintings, sculpture and pottery may be viewed through Saturday, March 11. Mr. Thorpe asks the class members to pick up their displays at the library on March 13.

A wide variety of projects were undertaken by the art class members during the 10-week course, and Mr. Thorpe expresses himself well pleased with the very fine work that was done.

He says that the exhibit will include projects of the various students as follows:

Mrs. Jerry Kintzi, two pieces of sculpture; Aileen Burgess, pottery, ceramic tile and figurines; Josephine McCoun, various pottery items; Mrs. Walter Boller, candlestick holder; Mrs. Carl Green, variety of slab and coil pottery designs.

Mrs. Ray Barry, miscellaneous pottery pieces; Mrs. Wilmer Gabrielson, tall coil pots and candle-holder; Mrs. DuWayne Kalkwarf, coil and wheel pottery and experiments with drapery pottery; Mrs. Dwight Tyrrell, coil plate; Mrs. Veldhouse, coil pots; Mrs. Ryle Andrews, two oil paintings and two oil sketches.

Mrs. Boller, Mrs. Green, Mrs. Barry and Mrs. Gabrielson were Goodell enrollees and Mrs. Andrews is from Rowan.

• • • • • •

JO KINTZI DISPLAYS PIECE OF OWN SCULPTURE

RETURNS TO NEW YORK

Mrs. Don Cance of New York City, an employee of Overseas National Airways at Kennedy International airport, left by plane Sunday from Minneapolis after having spent the past week at the parental George Mennenga home.

ANNIVERSARY CELEBRATED

Mr. and Mrs. Robert Cooke honored Mr. and Mrs. H. A. Summers Sunday at dinner at a restaurant on the occasion of their 43rd wedding anniversary Mrs. Genevieve Cook of Forest City was also a guest.

OPEN HOUSE

Home Economist Alice Peterson will demonstrate Westinghouse appliances and discuss homemaking problems at an Iowa Electric Light and Power open house Friday. Many door prizes will be awarded during the demonstrations from 9:00 a. m. to 5:00 p. m. There will be four major prizes given on basis of registration, too.

Auditorium here selected as site for pork meeting

Annual banquet meeting of the Wright County Pork Producers association will be held here at BHS student center and Luick Memorial Auditorium on Wednesday, March 15, at 6:30 p.m. Highlight of the program will be the appearance of the 1967 National Pork Queen, Deanna Young of Clarion.

Officers of the Pork Producers association are Vern Christensen of Eagle Grove, chairman; Charles Cramer of Clarion, vice chairman; Bob Cullinan, Belmond, secretary-treasurer; with Ralph Borel of Clarion and James Knight of Goldfield as directors.

Banquet plans for this year not only include a change in location, but wives are invited to attend the annual event.

Main speaker for the banquet is Dale Williams, assistant extension editor with WOI radio-TV at Iowa State university, Ames.

Sign-up deadline now March 17th

The Wright County Agricultural Stabilization and Conservation committee announces that the sign-up period for the 1967 feed grain program has been extended until Friday, March 17.

The committee advises all farmers to enroll as soon as possible in the program, however, as no further extension is anticipated because of adverse weather or other conditions.

The committee reports that about 1,000 Wright county farms were enrolled in the feed grain program during the first four weeks of the sign-up, which began on Jan. 30.

Any producers having any questions about the 1967 program are urged to contact the Wright county ASCS office in Clarion before March 17.

Losers tally 18 straight—

Broncs lead by 17; then nip Hampton 71-69

Monday night the Belmond High Broncos found a way to win a basketball game that was really "somethin' different". From the time Bob Rise made the first basket of the evening until the fourth quarter got underway, the Blue-and-White gang completely dominated their much taller foes from Hampton and in the process built up a 17-point lead, 63-46.

Then the Broncos began to rip not too slowly at the seams and the visitors closed the gap to 63-60 before Coach Ted Besch called a time-out to try to get his forces regrouped. When play resumed, Coach Jack Sogard's Bulldogs watched Belmond miss a couple of freethrow opportunities and then took their first lead of the game — 64-63 — on fielders by J. R. Zimmer and Ron Missildine.

Three minutes of playing time remained at that juncture, and the Bronco outlook was about as dark as Lovers' Lane at midnight. Playing methodically for a good shot, Belmond wasted a minute before Gary Meyers finally wriggled his way free for a close-in attempt. He made it and Greg Fuller was fouled under the basket at the same time. Greg made both his freethrows tries to put the Broncos back in front, 67-64.

Little Missildine retaliated with a bucket and was fouled by Bob Rise. He meshed his gift attempt to even the count at 67-all, the first and only tie of the evening. Meyers got the Broncs ahead again on another fielder and, with 40 seconds left, Rise slipped through the defense for an easy lay-up after a missed Hampton freethrow and appearances brightened with the tally 71-67.

A half-minute showed on the clock when Doug Thompsen committed his fifth foul and Zimmer slipped both his charity shots through the mesh. Belmond hopes of stalling out the game went a-glimmering when Rise was caught in a cluster of Bulldogs and was called for charging, giving Hampton the ball out of bounds with 18 seconds left. In those seconds, the Broncos fought for dear life — and two held-ball situations killed most of the time. The Bulldogs were unable to get a really good shot before the buzzer ended matters with Belmond clinging to its 71-69 lead.

Hampton had four players of about the same altitude as Terry Nelson — or better — and at the game's outset it appeared unlikely the Broncos would be able to cope with the height disadvantage. To complicate matters, Nelson got three fouls in the first quarter, sat out the second, then got his 4th and fatal 5th late in the third stanza.

But when Meyers got the initial basket of the final period and Belmond went into a 63-46 lead it looked like a very adequate advantage with which to weather out the last eight minutes. Then came Hampton's charge, though producing the developments already reported.

Rise with 12 points and Roberts with 10 were instrumental in keeping Belmond in command during the first half. The Broncos were ahead 15-9 at the quarter and 33-23 at the half. Everybody in Blue-and-White had a hot hand during the third quarter and the Broncs hit 12 of 16 attempts from the floor. Hampton cashed 10 fielders, but it took the Bulldogs 26 shots to do so; and the period ended with Belmond resting on a comfortable 61-46 pad.

Meyers had only four points in the first half, but picked up 10 more in the third quarter and six highly valuable ones in the fourth to top Belmond scorers with 20. Roberts wound up with 18 and Rise 14. Completing the winners' scoring were Thompsen with eight, Nelson six and Fuller five.

(Continued on Page 7)

Panel will talk about tax relief

What efforts are being made in the state legislature to achieve some degree of property tax relief will be discussed Monday evening at 7:30 o'clock at a meeting being sponsored by the Wright County Taxpayers association.

This meeting was incorrectly reported last week as scheduled for this Thursday night. It will be held in the community room of the First National bank at Clarion.

Senator William Reichardt of Des Moines will report on a bill that has been proposed to lift the present property tax from inventories and a certain other classes of personal property.

Phil Jacobson of Des Moines, executive director of the Iowa Hardware association, will also be a speaker.

Senator Hugh Clarke of Belmond and Rep. Ray Bailey of Clarion have also promised to be on hand to give their views of proposed tax-relief legislation and their assessment of what is most likely to gain passage.

Roy Carwell, president of the Taxpayers association, believes businessmen, farmers and other payers of property taxes will find the seminar of interest and urges their attendance.

ON SIMPSON DEAN'S LIST

Two Belmond students were among 58 who earned mention on the Dean's List at Simpson college, Indianola, for achieving grade averages above 3.50 for the first semester. Eleven had 4.0 average. Another 47 had averages ranging from 3.50 to 3.95, including Jeff Kessler and Sue Bateson. Both are freshmen.

OFFICIAL MATTERS pertaining to the Belmond Community Hospital Auxiliary were being discussed by officers of that organization when photo above was taken. They are, left to right: Mrs. Donald Markham, secretary; Mrs. Harold Shobe, treasurer; Mrs. Warren Thompson, president; and Mrs. Pat Quigley, vice president. The latter two were elected at the auxiliary's quarterly meeting Wednesday of last week. Mrs. Markham and Mrs. Shobe were carry-over officers.

Hospital Notes

Entering for surgery Feb. 21 was Daryl Steenhard. Mrs. Marjorie Hinman was a medical patient.

Mrs. Raymond Cline of Goodell entered for surgery Feb. 22. Entering for medical treatment were Mrs. Pete Evans of Kanawha and Mrs. Rebecca DeWaard.

On Feb. 23, Michael McFarlin entered for surgery.

Edward Salzer of Renwick entered Feb. 25 as an accident patient. Medical patients were Mrs. Jack Maddick of Kanawha and Mrs. Merlin Stockseth.

Entering for surgery Feb. 27 was George Jenison.

Jerry Wenzel of Alexander entered as a medical patient Feb. 28.

BEVERLY ANN GETS "CAP"

Beverly Ann Pals, a 1966 graduate of Belmond Community High school, is among 92 freshmen enrolled as students at the Iowa Methodist School of Nursing, Des Moines, who will be capped at annual capping ceremonies the school will hold Friday of next week. Capping indicates successful completion of the first phase the student's nursing education.

For "services rendered"—

Dick Krapfl made honorary FFA

Dick Krapfl, manager here for the Spahn and Rose Lumber company, on Wednesday night of last week was made an honorary member of Friendly Service chapter of the Future Farmers of America. Presentation of his membership certificate was made by David Moe, Belmond High FFA president, as a highlight of the Future Farmers' annual Parents and Son Banquet.

Some 175 parents, friends and members of the FFA ate at the BHS student center and then witnessed the after-dinner program held at Luick Memorial Auditorium. The honorary degree is given each year as a feature of the event to a member of the community who has been of valuable assistance to the FFA chapter and its members.

Each year for some period of time, Mr. Krapfl has been donating power tools given as prizes to winners of the chapter's annual agricultural mechanics contest. He has also employed Al Klooster, a chapter member, in connection with the vocational agricultural employment experience program.

FFA Advisor Keith Carlson also notes that Mr. Krapfl has given assistance to many chapter members in selection of lumber for home improvement programs and for ag-mechancis laboratory projects.

Winners of the power tools awarded in this year's ag-mechanics contest were: 1st, Earl Kalfwarf; 2nd. Al Klooster; and 3rd, Kevin Hadley.

Achievement award winners named during the banquet program were: beef — David Moe; swine — Earl Kalkwarf; sheep — Doug Mennenga; corn — Vernon Christie; and soybeans — David Moe.

A record book contest is also conducted by the FFA, prizes having been awarded for the current year as follows:

Home farm records — 1st, Doug Mennenga; 2nd, Earl Kalkwarf; Chapter Farmer division — 1st, Kermit Bohning; 2nd, Kevin Hadley; 3rd, Bob Cullinan; Greenhand division — 1st, Stanley Boelman; 2nd, Dan Lonnevik; 3rd, Allan Halfpop.

DAVE MOE (LEFT) HANDS CERTIFICATE TO DICK KRAPFL

Donations hit even-thousand mark; St. Louis tornado fund check sent

One thousand dollars — exactly — was ready for mailing Tuesday afternoon for the aid of St. Louis County tornado victims from understanding and sympathetic residents of Belmond.

It appeared the initial goal of $1,000 was not going to be met as writing of a check was delayed 24 hours while the not-quite-enough amount of $990 rested in the fund. Then, a bit before bank-closing time, into the Independent office walked Dr. A. M. Larson with a $10 donation — and the green light was on.

It is hoped that mailing of the thousand dollars will not wind up contributions to the St. Louis County Tornado Fund. Donations will still be received by The Independent or the First State bank.

Contributors during the last week who helped put the fund "up to" it not "over" the top were:

$25 — Mr. and Mrs. Charles Wilson, Kinseth Plumbing and Heating; $10 — Mr. and Mrs. Larry Flanagan, Ed Kennedy, Mr. and Mrs. Melvin Sorenson, Mr. and Mrs. Dale Hauge, Dr. A. M. Larson.

$5 — Titcia Boelman, Mr. and Mrs. Bill James, Catholic Daughters of America, Mr. and Mrs. Harm Braner, Mr. and Mrs. James Houser, Mr. and Mrs. Gordon Kessler, Wilmer Hauge (Goodell), Albert Olson and Anonymous.

$3 — Mr. and Mrs. Robert Negrete, Mr. and Mrs. Bob Foss; $2 — Connie Kessler.

Your classified ads in the Independent-Buyers Guide are read in more than 4,500 homes. that's why they get results . . . as have the people you have noticed using them regularly.

5c per word first insertion. 60c Minimum Charge

4c per word second insertion of same ad — Minimum 25c

3c per word 3 weeks or more.

Cards of thanks — 3c per word $1.00 Minimum.

In Memoriam Poetry — 3c per word — $1.00 Minimum.

Deadline for all classifieds 9:30 a. m. Wednesday of each week.

Phone 2331

For Sale or Trade

FOR SALE — hay, mixed alfalfa, red clover, orchard grass, crimped. Phone 444-8258. Bernard J. Murphy. 20t4*

FOR SALE — Two tried Duroc boars. Don Goeman, ph. 8198. g23t1

FOR SALE — Baled timothy hay — in barn — 35c bale. Phone Alexander 692-3579, Richard Eckhoff. g23t3*

SPOTS before your eyes — on your new carpet — remove them with Blue Lustre. Rent electric shampooer $1. Lloyd's Hardware. g23t1

FOR SALE — New Home sewing machines — Grundig stereos — radios — tape recorders. Sales and service. Enid's Sewing Center. Phone 456-2170 Hampton. Ia. Leonard Levy g16tf

FOR SALE — Special price on LINCOLN WELDERS. New 180 AMP. are $79.95 and new 225 AMP. are $92.95. Price includes helmet, cable, ground clamp, electrode holder, wall plug and sample electrodes. GAS WELDING AND CUTTING TORCHES are $99.50. Complete line of DITZLER PAINTS COOK'S WELDERS SUPPLY, INC., Algona, Ia. g23t4

EVERY HOME needs a desk stapler. Markwell and Bostitch are both good staplers and can be used as tackers. Priced from $1.95 and up at the Belmond Publishing Co. office. g22tf

FOR SALE — 1957 Chevrolet motor, completely overhauled. Phone 692-3371, Alexander. g23t1*

FOR SALE — Olympia, Royal, Smith-Corona portable typewriters from $69.50. Victor Adding Machines from $79.50 — Buy or rent, Day, Week or Month. Belmond Independent. g49tf

FOR SALE — 70 x 132' lot on paving, 7th St. NE, south front. Phone 444-8236, Gene Waage. g23t1*

FOR SALE — standard register stock forms & printed forms, register machines, pasted NCR sets and Speedisets. Belmond Independent g18tf

HY-LINE LAYERS Won both the 1966 Minnesota and Iowa Random Sample Test. These great profit-makers ranked 1st and 2nd in the Iowa test. Ranking first in the 1966 Minnesota test with a margin of 69c over the average test entry, Hy-Line layers topped the test in egg production, livability, feed conversion, and large and extra large eggs. For top egg profits, order Hy-Line chicks or started pullets from the Alexander Hatchery. phone 692-3225. g23t2

FOR SALE — Wedding announcements and invitations; 100 genuine Heliograved (not to be confused with engraving) from $12.40. Let us show you our complete line of wedding announcements and stationary. Belmond Independent. g43tf

FOR SALE — 3-bedroom house in Goodell. See Kinseth Plbg. & Htg. or write Kenneth Kinseth, Box 49, Decorah, Ia. g23tf

BUILDING LOT FOR SALE — on Main street — former location of Jim's Paint and Wallpaper store. Contact Jim Cairns, Phone 7097. g22t3

FOR SALE — 2 Duroc boars. Robt. Slining, Goodell Ph. 59258. g23t2*

NEW HOMES FOR SALE — Using Weyerhauser custom-built components. Write, Northwest Homes, Sac City, Ia. g13tf

FOR SALE — 715 2nd Ave. NE. Completely remodeled 3-bedroom home. Downstairs bedroom and living room carpeted. Will sell on low down payment or take vacant lot in trade. Jackson-Wright Agency g20tf

FOR SALE — 1966 Singer in lovely walnut console. Equipped to make buttonholes and all zig zag work, including decorations. Fully guaranteed. Shown locally. Reliable party with qualified credit may assume a nine-payment obligation of $9.72 per month or $75 cash. Write Credit Manager, P. O. Box 1088, U.P. Station Des Moines, Ia. 50311. g23t1*

FOR SALE — Poland China boars, production tested, feed conversion of 250 lbs. Accredited herd No. 141. Vacc., guaranteed, delivered. Doyce Friedow, 2 north, 3¼ west of Goodell. Phone Kanawha 762-3977. g52tf

JUST ARRIVED, a new shipment dress remnant material in 4 yd. pieces, also several dozen pieces in stock reduced to 50c, $1.00 and and $1.50 each. Mason Agency Montgomery-Ward Catalog Store. g23t1

MIMEOGRAPH Paper for sale, Belmond Independent. g49tf

FOR SALE — Thick scratch pads 10c each, Belmond Publishing Co. g29tf

DATING STAMPS now for sale at the Belmond Independent office. No need to write a date. Only $1.10, plus tax. g25tf

DALE SAYS — We have a complete line of serums, vaccines, bacterins for hog cholera and erysipelas at your complete veterinary supply store Kessler's Pharmacy. g18tf

FOR SALE — 1 only 52 gal. electric hotwater heater was $69.95, reduced to $46.95. Mason Agency Montgomery-Ward Catalog Store. g23t1

FOR SALE — Personalized napkins for weddings, parties, anniversaries. Thank you notes, personalized stationery, playing cards and matchbooks. See samples at the Belmond Publ. Co. g50tf

FOR SALE — Rubber stamps of every kind as low as 80c. 3-day service. Perma-Stamps from $2.90 Belmond Independent. g42tf

FOR SALE — 1 only 15 ft. chest deep freezer, lists for $209.95, reduced to $162.95. Mason Agency Montgomery-Ward Catalog Store. g23t1

FOR SALE — New electric and manual adding machines from $79.50, plus tax. Belmond Independent. g28tf

FOR SALE — 1954 — 50 J.D. tractor, live power, live lift and rollomatic, new block 2 years ago. Kenneth Bailey, Rowan, Ph. 853-2206. g23t1*

STENCILS, Duplicator Ink and correction fluid — now on hand at the Belmond Independent office. 29tf

FOR SALE — Success desk calendar refills or complete sets. Belmond Independent. g13tf

FOR SALE — 130 Amp. portable stereo was $88.95, buy now for $59.95. Mason Agency Montgomery-Ward Catalog Store g23t1

FOR SALE — Stencilling kits with 5 sizes of letters half-inch to three-quarter-inch. May be used many times. Only $1.50 Belmond Independent. g43tf

SPINET PIANO — Used, like new, can be seen in this vicinity, Cash or terms to responsible party. For information write Credit Mgr., Acme Piano Company, 521 Euclid Ave., Des Moines, Ia. 50313 g23t1*

FOR SALE OR TRADE — Building lots. Phone 444-5106, Larry Dorr. g6tf

FOR SALE — 6-room house in Goodell, 5 lots. Good location. $6,000 Contact Garner, 923-2276 g49tf

FOR SALE — 1 only portable Welder was $118.95 reduced to $99.95. Mason Agency Montgomery-Ward Catalog Store g23t1

FARMERS — We carry a complete line of animal and poultry veterinary needs at Redder Rexall Drug. g35tf

FOR SALE — Two lots on hill; first $800 takes both lots, abstract furnished. Contact Keneth Kinseth, Box 48, Decorah, Iowa. g50tf

FOR SALE — 600 Honeger pullets, laying 80%. LeRoy Christie, Ph. 444-8273. g23t2

NOW FOR SALE — Modern 2-bedroom home, 1 story, full basement on paved street; former home of Miss Carrie Courtney. Located at 311 5th Ave. NE, Belmond, Ia. For inspection of this fine property see Roy A. Henderson, Executor. g10tf

WANTED

WANTED — Section for Stan Hoist elevator 18½ inches wide. Can use 4 to 10 foot section. Kenny Underberg, Livermore, Ia. g23t1

WANTED — Cory coffeemaker — 4-pot if possible. Marie's Kitchen, Rowan. g22t2

WANTED — Home for part Beagle puppies. Phone 444-6881 after 5:30 p. m. g23t1

WANTED — Old roll-top desk in fair condition. Robert Rounds, Britt, Ia. g21t3*

WANTED — Man for farm work by day or week — steady work. Wm. Sheriff, Jr., Goodell g21tf

WANTED — Help wanted — Construction work. A. R. Dorr Sons Phone 444-5106 g46tf

MISCELLANEOUS

ATTENTION FARMERS — We buy corn cobs. Bud McNutt, phone 444-8419 Belmond or Goodell 5-8341. g18tf

IOWA TRUCKERS RECEIPT BOOKS, now for sale at Belmond Independent. g22tf*

NOTICE — Since I have leased the D-X service station on Hwy 69 in Belmond from the Barry Oil Company and took possession on February 23, 1967 I wish it known that I will not be responsible for any debts, contracts or other financial obligations assumed by the former lessee. Ardel (Sam) Kaduce. g22t3

FOR RENT

FOR RENT — Typewriters and Adding machines. New machines for rent. Belmond Independent. g5tf

FOR RENT — 2-bedroom basement apartment; newly redecorated. Call 444-7391, Belmond Apartments. g15tf

FOR RENT — Men's formal wear for all occasions at Thompsen and Keleher Clothing. g27tf

FOR RENT — Large trailer — 690 sq. feet of living space. Available March 1, 1967. Contact OK Trailer Park, Belmond Ph. 444-2990. 21tf

Business Services

HAIRCUTS are $1.00 in Goodell. Now open. g48tf

KESSLER'S Pharmacy will fill your prescription with prompt, accurate and courteous service. Dick Bloemke, registered pharmacist, phone 2447. g6tf

WATCH NEED CLEANING? Bring it to Dougherty Jewelry. Prompt Service. g40tf

BE SURE — Insure with us. Insurance for all your needs, Flanagan Insurance. Phone 2391 or 2414. g42tf

YOUR DOCTOR'S prescription expertly compounded at Redder Rexall Drug. g1tf

FOR "MR. FIX IT" (Gunnar Kling) call Spahn and Rose Lbr. Co. 444-2250 for general repairs. 49tf

PIANO TUNING and repairing. H. E. Stutters, Clarion, Phone 532-3509 g23tf

Cards of Thanks

We wish to thank all of our friends and relatives for the lovely cards and gifts and all who helped, also to Rev. Larry Arends for Scripture and prayer on our 40th anniversary. Mr. and Mrs. Fred Wenzel, Sr. 23t1*

I wish to express my sincere thanks to all who visited me and sent flowers and sent cards while I was in the hospital and since returning home. A special thanks to Rev. Rozendaal and also to all the doctors and the hospital staff for their fine care. Mrs. Emil Trager. 23t1*

I wish to thank everyone for their cards, visits and gifts while I was in the hospital. A special thanks to Rev. Jones and also to Dr. Weber and hospital staff for their fine care. Philip Green 23t1*

I wish to thank everyone who remembered me with cards, flowers and visits while I was a patient the past 10 days in the Belmond Community hospital. A special thanks to Dr. Harry Weber, the nurses and nurses' aides for the fine care and to Rev. Vanderschaaf for his visits; also to Bud Barkema and Ormal Pals, who brought me to the doctor. Eddie Stadtlander, Meservey 23t1

LIVESTOCK SALE
EVERY TUESDAY
1:00 P.M.
SELLING ALL CLASSES
OF LIVESTOCK
IF YOU HAVE STOCK TO LOOK AT PHONE 444-5192.
BELMOND SALE
PAVILION
BELMOND, IOWA 21tf

This space available FREE of charge to any organization wishing to advertise their moneymaking events.

PUBLIC CARD PARTY sponsored by St. Monica's Division at Lynn's Lounge. March 12 at 8:00 p.m. 75c Lunch and Prizes. Bridge and 500.

Courtesy of
Jim's Paint and Wallpaper Store
Headquarters for Dutch Boy Paints

Look Here
FOR THE
Home
You Want

2 Bedroom down 1 up — brick home on highway — some storm damage — buy as is $6,500
3 Bedroom home — Near school No Basement $7,000
2 bedroom near Jr. High Good garage — west front gas heat $12,000
4 Bedroom in south Belmond, 30 day possession, $1,500 down priced at $13,000
3 bedroom, Attached garage, Carpeted, 2 baths, rec. room. North Belmond. $1,300 down $13,000
2 Bedroom with breezeway attached garage and carpeted. Kirkendall Addition $13,800
3 bedroom — new — Incl Stove, oven & Refrigerator, located in Goodell Immediate possession $14,000
New 3 bedroom home in north Belmond, carpeted living room, built in oven and stove, attached garage and paved drive $17,000
Duplex near main st. 2 bed room down, 1 up—always rented—Inculding furniture upstairs 21,500 p.m. 6/1/67
3 bedroom home, like new, in Eastgate. Central air conditioning, carpeted, finished basement, paved drive to attached garage. Immediate possession. $23,000
3 bedroom carpeted living room and bedrooms, finished basement, sandpoint, large built in kitchen and dining area, double garage, over 1½ lots with carpet-like lawn plus other landscaping in Kirkendall $25,000
3 Bedroom Brick home 2 fireplaces 3 bath's — finished basement, patio, dble. attached garage — Near High School $28,500
5 bedroom, brick and wood siding, finished basement, carpeted living, dining and bedrooms, large family kitchen, 1½ baths, enclosed breezeway to double garage on well landscaped corner lot near swimming pool, Methodist and Bethany churches. 90 day possession $29,500

LOTS FOR SALE
WE HAVE SEVERAL LOTS — ON PAVEMENT
55 Ft. lot on 2nd. Ave. NE $2,000
75 Ft. lot on 1st St. SE $2,700
90 Ft. lot on 1st St. SE $3,500
100 Ft. on 3rd. St. NE $3,500

R. W. COURSON
AGENCY
Real Estate
Insurance
Ph. 2451

a Family-wide Selection
in SHOE STYLES
Family-wise our shoes give long-wearing service with a selection at prices that mean savings when you buy for the family at
LOWELL'S FAMILY SHOE STORE
AT 235 EAST MAIN IN BELMOND

LAST WEEK OF OUR FREE LABOR SALE ON CUSTOM MADE DRAPERIES
Sale ends March 4th several thousand yards of in-Stock Merchandise still left for this sale. A once a year Sale.
We will also Lay-A-Way your selection for future making. Slight charge on draperies under 54".
SEE US FOR
RE-UPHOLSTERY SPECIALS
During the Month of March
FREE ESTIMATES
SMITH DRAPERY
520 NORTH FEDERAL PH. 423-6034
MASON CITY, IOWA

SPRING
IS BLOSSOMING
OUT AT OUR STORE
MANY, MANY NEW ITEMS
ARE IN AND MORE ARRIVING
SEE THE NEWEST IN COLORFUL
SPRING FASHIONS
NOW AT THE
STYLE SHOP

FOR YOUR SHARE IN AMERICA
U.S. SAVINGS BONDS

Registry Service
for your
Wedding Gifts
DOUGHERTY
JEWELRY

Shop Under One Roof for Clothing—Shoes
HAROLD'S CLOTHING-TED'S SHOE STORE
in the building just across the street west from the First State Bank Building.
ONE TABLE
WHILE THEY LAST
MOD SHIRTS—MOD PANTS
½ price
Harold's Clothing
LOOKING FOR SHOE BARGAINS
SHOP TED'S BARGAIN BASEMENT
SHOES FROM $1.00 A PAIR
MEN'S DRESS SHOES
Now Slashed to ½ Price & Less
SHOE REPAIR AS USUAL IN THE BASEMENT
TRY US
TED'S SHOE STORE
Where Your Shoe $$$
Buy More In Belmond

IT'S GOOD
HORSE SENSE
TO GO
OK
No need to close-check an OK-tagged used car for hidden faults. It's already been inspected, roadtested and reconditioned, as necessary. Stop by. We'll give you proof!
USED CARS
1966 Chevelle SS 396 engine, 4 speed trans, radio, positraction, white wall tires
1966 Dodge, Coronado 440 V-8, automatic, power steering, radio, white wall tires. Still under Warranty.
1965 Chevy Bel Air 4 door V-8 automatic, power steering, air conditioned
1965 Biscayne V-8 4-door Station wagon
1964 Impala 4-Door V-8 Auto trans. Radio — WW Tires 1 owner car with 42,000 miles — ex. sharp.
1964 Ford Galaxie-500 V-8 Auto trans. Radio 1 owner car 44,000 miles.
1963 Bel Air 4-door 6 Cyl. st. Stick local 1 owner car. 10,620 actual miles
1961 Chevy 4 door Station wagon V-8 Auto Trans. — Radio.
1959 Ford Station Wagon. V-8 standard trans. Real good wagon.
1959 Chevy 4-door Sedan, Impala V-8 Auto Trans.
1—1959 Ford Galaxie V-8 Auto trans.
1956 Dodge 4 door Sedan V-8, — Push button trans — Radio.
1954 Pontiac 4-door 6-Cyl. St. trans.
1953 Chevy ¾ Ton Pickup 4 spd. trans. factory stock racks radio
NEEDED
LATE MODEL PICKUPS
McLAUGHLIN
BROS.
CHEVROLET
INC.
PHONE 2328

DISPLACED VERTEBRAE • IMPINGED NERVES CAUSE NERVOUS, JITTERY FEELING

The central nervous system consists of the brain, the spinal cord and 31 pair of spinal nerves extending to all parts of the body.

The brain generates life-giving energy and sends it down the spinal cord, out the spinal nerves to all cells of the body. Nerves either convey sensory function such as cold, pain, smell and taste, or impulses that give motion to the body.

Any interruption to the transmission of brain energy will slacken the flow and some organ or tissue will be checked in its normal function.

The spine is strong enough to support many hundreds of pounds. At the same time, it is elastic and flexible to enable movement in any direction. There are 24 movable segments or vertebrae in the spine. Between each segment is a soft cushion called a disc, which serves as a ball bearing and shock absorber.

Inside the spine is a tube which contains the spinal cord, the lifeline of the nervous system. Between each vertebra are a pair of nerve trunks which carry millions of individual nerve fibers to various parts of the body. If one or more of these spinal fibers become impinged, vital organs can become affected resulting in disease and nervous tension.

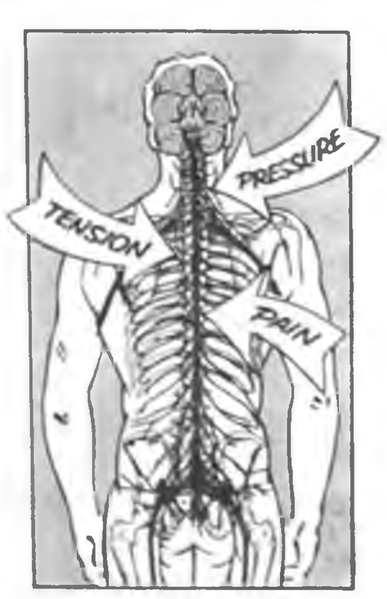

"WHY BE SICK WHEN YOU CAN BE WELL?
FREE SPINAL X-RAY DURING MONTH OF MARCH
DR. W. W. WEISBROD
113 1ST AVE. NE CHIROPRACTOR PHONE 444-5171

Build your new home the modern way, using custom built Weyerhaeuser components There are many advantages.
- Precision built
- Faster erection
- 90% financing available
- Color coordination
- 20 year warranty on Weyerhaeuser products
- Your plans or ours
- Expert plan service

NORTHWEST HOMES
Phone 662-4567
314 N. 5th St.
SAC CITY, IOWA
PLEASE SEND MORE INFORMATION TO:
NAME ____________
ADDRESS ____________

DON'T WAIT
JUST 3 DAYS LEFT
To Deal On Your Choice
Of 12 Brand New 1967
Chevrolet Cars and Trucks
KEEP YOUR OLD CAR FOR A SECOND CAR. BUY OUTRIGHT
WITH INSTANT DELIVERY
SAVE $346⁶⁰ to $645
DURING
McLAUGHLIN BROS.
LONG
GREEN SALE
McLaughlin Bros. Chevrolet, Inc.
216 RIVER AVE. N. BELMOND PHONE 2328

Come In Meet Alice Peterson — Our Home Economist Who Will Demonstrate The Many New 1967 . . .

WESTINGHOUSE APPLIANCES

During OPEN HOUSE And

MRS. PETERSON WILL BE AVAILABLE DURING THE DAY TO ANSWER YOUR QUESTIONS REGARDING ANY HOME MAKING PROBLEMS AND TO DISCUSS PREPARATION OR USE OF ANY APPLIANCES. SHE WILL WELCOME YOUR QUESTIONS.

CUSTOMER APPRECIATION DAY

FRIDAY, MARCH 3 From 9 To 5

FREE
COFFEE & DONUTS

DOOR PRIZE FOR EVERY 10th PERSON WHO REGISTERS!

SPECIAL

Introductory Offer On These Westinghouse Appliances!

●

FREE GIFT

For Everyone Who Registers

●

WIN ONE OF THESE SPECIAL GIFTS

(No Purchase Necessary)

- ELECTRIC HAIR DRYER
- ELECTRIC PERCOLATOR
- APPLIANCE CENTER
- FOOD CHOPPING BLOCK

(Need not be present to win)

●

FREE FOOD SAMPLES

WESTINGHOUSE 16 CU. FT. REFRIGERATOR FREEZER With 137 lb. FROST FREE FREEZER

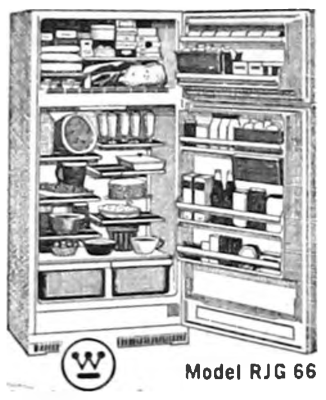

Model RJG 66

"Frost-Free 16"
16 Cu. Ft. Refrigerator-Freezer

Snap-In Half Shelves for the most flexibility in food arrangement.
Slim-Wall Insulation that increases food storage area by 33⅓%.
7-Day Meat Keeper keeps 16 pounds of fresh meat a week without freezing.
Roll-Out Casters let you move the unit from the wall for easy cleaning.
137-Lb. Frost-Free Freezer has Tilt-Up Shelf, "Ice House", 2 Trays and Server.
Plus: Vegetable Crisper, Egg Container, Butter Keeper, Chrome and Wood Door Handles, Magnetic Gaskets.

FROST FREE REFRIGERATOR FREEZER

BY WESTINGHOUSE

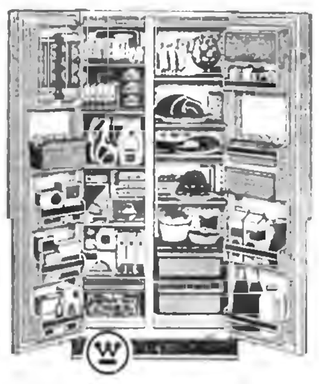

Model RSH97
"Frost-Free 19"
282 Lb. Freezer and
11.1 Cu. Ft. Refrigerator
Side-By-Side In Only 32
Inches Of Floor Space

4 Snap-In Adjustable Shelves — for the most flexibility in food arrangement
Slim-Wall Insulation that increases food storage area by 33⅓%
Ice Cube Server and 3 Ejector Trays
Glide-Out Freezer Basket for organized storage of frozen food and meat
Plus: Adjustable Meat Pan, Large Vegetable Crisper, Built-In Butter and Utility Compartments, Removable Egg Container, Extra Deep Door Shelves that hold gallon milk jugs, Juice Can Dispenser, Automatic Interior Lights In Refrigerator and Freezer, Polished Wood and Chrome Door Handles

NEW Westinghouse AUTOMATIC WASHER AND DRYER ARE IDEAL FOR PERMANENT PRESS FABRICS

"Permanent Press" garments when machine washed and tumble-dried in a washer and dryer with special "Permanent Press" settings need virtually NO IRONING. So ladies—forget about ironing—wash and dry your family's clothes in this Westinghouse matching washer and dryer with "Permanent Press" settings.

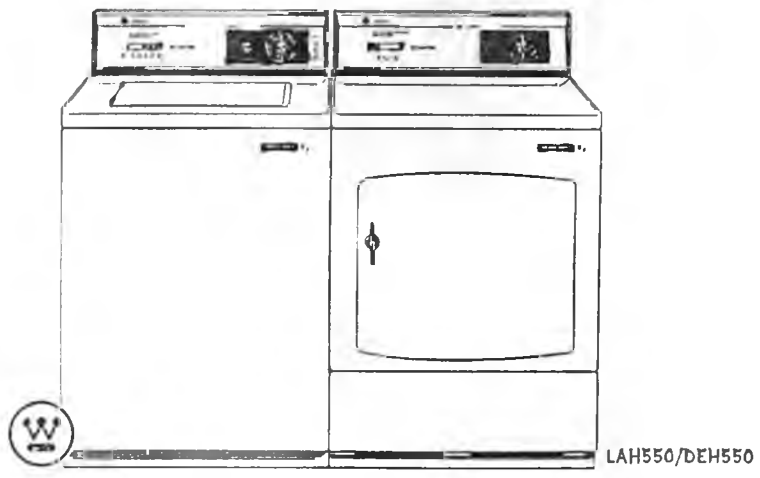

LAH550/DEH550

WESTINGHOUSE HEAVY DUTY AUTOMATIC WASHER AND ELECTRIC DRYER

Washer Has: ■ 5 Cycles—2 Speeds and 2 SPECIAL PERMANENT PRESS CYCLES ■ 5 Water Temperature Selections ■ 6 Position Automatic Water Saver ■ Bleach and Fabric Softener Dispensers **Dryer Has:** ■ 4 Pushbutton Temperature Selections and SPECIAL PERMANENT PRESS SETTING ■ Special Reminder Signal Bell Rings When Dryer Has Stopped ■ When washing Permanent Press garments, remove immediately.

SPECIAL PRICE FOR THE PAIR

WESTINGHOUSE "No-Turn" Speed Broil Electric Range

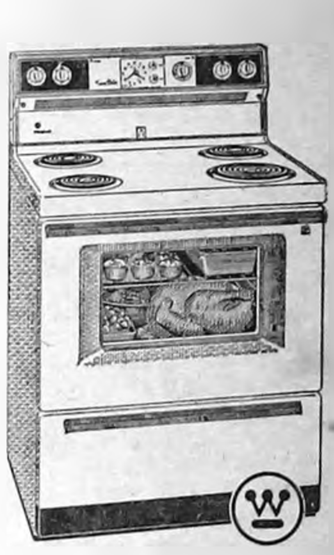

Model KFG3C

Exclusive No Turn Speed-Broil® —broils both sides at once, seals in flavor. Broil time after time without cleaning oven.
Removable Chrome Oven Panels—optional at extra cost—slide out in seconds, save oven scouring.
King-Size Oven—with enough room for big, company-coming dinners.
Automatic Timing Center—turns oven on/off at preset times.
Extra Large Look-In Window—Interior oven light with manual "peek" switch.
Full Coil Heating—surface units heat all over even at lowest settings. Fine tune for infinite heat selection.
Plug-Out Surface and Oven Units—for easy cleaning.

Take Advantage Of Our Special Offers and Trade In Allowances

ON NEW 1967 WESTINGHOUSE APPLIANCES

IOWA ELECTRIC LIGHT & POWER COMPANY

● SERVING THIS COMMUNITY SINCE 1915 ●

ENJOY SKELLY YOUR SPARE TIME...
...when you leave your car care to us.
JOE'S SKELLY SERVICE
PHONE 2264

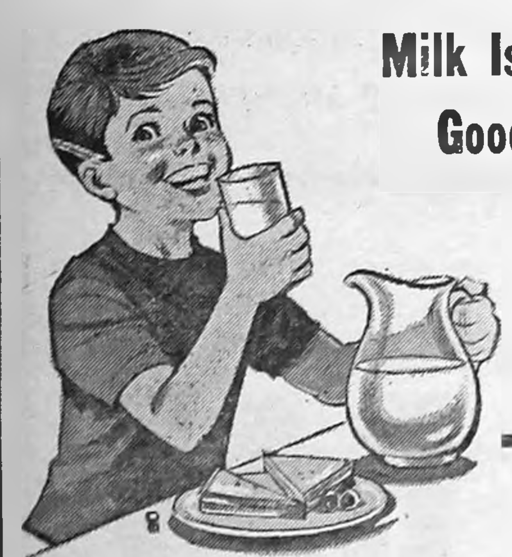

Milk Is Snackin' Good Anytime

EVERYBODY GOES FOR THE FUN TASTE OF MILK

At mealtime . . . at snack time . . . there's nothing like a sparkling, cool glass of milk. It's wholesome, nutritious and "um-m-m good" tasting, too! Make sure there's plenty of everybody's favorite beverage on hand. Call us for home delivery.

PHONE 5544

You can also have ● Chocolate Milk ● Orange Drink or Orange Juice Delivered Phone Us your Order.

BELMOND CO-OP CREAMERY

PUBLIC AUCTION

As I have sold my implement business, I will sell the following tractors and machinery, to the highest bidder, without reserve, located at Klemme on—

Wednesday, March 8

Sale to start at 12 Noon — Not Responsible for Accidents

1959 CHEV. STATION WAGON
John Deere 2010 RC.
International 450, RC.
John Deere 70 Diesel
Minneapolis Moline "5 star" Diesel
2—"88 Oliver, gas
1—Super 77 Oliver, gas
3—"77" Oliver, diesel
2—4 Bottom"555" J.D. Plows
1—4 bottom Int. "70"plow, only used on 70 acres
1—3-14 bottom CASE plow
1—3-16" Oliver 4240 plow
1—Allis Chalmers side rake
1—No. 8 Oliver wide tie baler
1—No. 18 Oliver Combine
1—25 S.P. Oliver Combine with fluted roll in corn head, M & W robot control on platform head, down grain reel
2—No. 15 Oliver combines
2—CASE Combines
1—No. 3 corn picker, good
1—Minneapolis Moline corn picker
1—No. 4 Oliver corn picker
1—CASE 8 ft. windrower
1—No.82 Oliver mower
1—New Oliver 3 pt.-hitch mower
1—New Oliver hay crimper
1—New side mounted drag for plow
1—Cultivator for J.D. wide front
2—4-row Oliver cultivators
1—Oliver weeder
1—11 ft. Kewanee disc.
1—8 ft. field cultivator
Twin Draulic loader for wide front
John Deere 16 in. hammermill with P.T.O.
490 John Deere planter with fertilizer attachment

Large assortment of items too numerous to list, and large amount of junk

AUCTIONEERS' NOTE: This machinery will be sold regardless of price, as Mr. Houdek is going completely out of the business.

TERMS: CASH — No property to be removed until settled for.

Ray Houdek, prop.

Auctioneers: Leonard Wiemann, Meservey and Jerry Staley, Hampton

First National Bank, Klemme, Clerk

Among NIC all-time scorers—

Engstler, McDermott into top 10

SPORTS

Twenty-one North Iowa conference cagers managed to score in double figures during the campaign lately concluded; but in the center of the limelight were three who brought up to 23 the number of NIC players who have cracked the 20-point barrier.

They were Bill Engstler of Garner, who slipped into 4th place in the all-time list of high scorers with a 24.3 average; Tom McDermott, Britt, who took over the No. 8 spot with 22.6; and Pete Wessels, Buffalo Center, who misses by one the all-time top 10 with 22.1.

Engstler made the elite group of stars who have averaged 20 or more points in two varsity seasons, having hit 20.9 as a junior. He also drew into third place among NIC cagers on a career basis, his 875 ranking behind the 1,124 of Belmond's Neal Waddington in four years (Bill played varsity only three) and Britt's Bob Nielsen, who amassed 905 in three campaigns.

Fourth on the career list is Mickey Costigan, Buffalo Center, with 843 in four years (two having only 12-game conference seasons) and fifth is Northwood's Phil Johnson with 774 in three years.

Stars of yesteryear who averaged 20 or more points in two seasons are Phil Johnson and Lake Mills' Al Holstad, two each; plus Waddington, who pulled the trick three times.

On a team basis, the only record set during the '66-67 season was Forest City's 105 points scored against Britt's 52 last December. Lake Mills' 72.2 scoring average was well behind the 77.8 record set by Garner in '63-64; and even Britt's 81.6 defensive average failed to take top "honors" in that department, last year's Eagle outfit having yielded an average of 83.9.

Pete Wessels' 54 per cent shooting record on field goals ranks among the best, but fell short of the 58 per cent of Larry Ackerman, Belmond, in '63-64 — the best of available record. And Bill Engstler's 76 per cent freethrow accuracy trailed the 78 of Lake Mills' Roger Bang and the same figure by Doug Black of Buffalo Center in '65-66.

Wessels set a new single-game scoring mark of 49 points against Garner. The previous record of 46 held by Nielsen was later matched by Terry Nelson of Belmond against Britt.

NIC players scoring 10 points or more this past season were: Engstler (G) 24.3, McDermott (Br.) 22.6, Wessels (BC) 22.1, Gary Meyers (Bel.) 17.9, Steve Pederson (LM) 17.2, Dan Schmidt (FC) 15.8, Terry Nelson (Bel.) 15.6, Roger Bang (LM) 14.9, Darrel Steen (BC) 14, Murray Kloberdanz (O) 13.5.

Dan Cockrum (O) 12.3, Greg Schoneman (G) 12.1, Dusty Thompson (FC) 12.0, Tim Roberts (Bel.) 11.7, Lynn Gunderson (N) 11.7, Tom Nelson (N) 11.4, Brian Bestul (N) 10.9, Tom Westenodrf (LM) 10.6, Pat Orthel (BC) 10.4, Riley Lewis (FC) 10.4, Tom Hartwig (O) 10.0.

Following are the NIC all-time high scorers who have averaged 20 or more points in a season:

Bob Nielsen (Br)	27.2	('60-61)
Bill Roe (G)	25.6	('59-60)
Norris Julson (N)	25.0	('54-55)
Bill Engstler (G)	24.3	('66-67)
Neal Waddington (Bel)	24.0	('63-64)
Tom Busch (G)	22.9	('63-64)
Phil Johnson (N)	22.9	('61-62)
Tom McDermott (Br)	22.6	('66-67)
Loren Moen (LM)	22.5	('56-57)
Neal Waddington (Bel)	22.4	('64-65)
Pete Wessels (BC)	22.1	('66-67)
Mickey Costigan (BC)	21.8	('59-60)
Phil Johnson (N)	21.3	('60-61)
Vernon Brackey (LM)	21.3	('59-60)
Larry Eenhuis (Br)	21.1	('65-66)
Mike Lein (N)	21.1	('61-62)
Bill Engstler (G)	20.9	('65-66)
Hal Johnson (N)	20.7	('58-59)
Dick Rockwood (G)	20.7	('60-61)
Neal Waddington (Bel)	20.6	('62-63)
Al Holstad (LM)	20.6	('61-62)
Jon Swenson (LM)	20.0	('53-54)
Al Holstad (LM)	20.0	('60-61)

Tim Dillon state champ in 120-pound division

Les Steenblock quickly reached the end of the road at the Class A state wrestling tournament last Friday at Waterloo, losing his first round match to Duane Hammen of Rockwell 2-0.

It was not one of Les's better matches, in the opinion of Coach Don Jones. The big Bronco heavyweight seemed to be afflicted with "buck fever," appearing before the big crowd at McElroy Auditorium, and did not show suffaicient aggressiveness to handle his initial foe.

There was no scoring in the first two periods of the match; but with the third period well over half completed Hammen got a reversal on Les and that was enough for a 2-0 victory. Hammen lost his next match and was defeated in consolation to wind up in 4th place.

Despite this disappointment, there were numerous points of interest for Belmond mat fans as the tournament wore along. Top attraction was the progress of Tim Dillon of Hampton to the Class A 120-lb. championship. Son of former Belmondite Daryl Dillon and grandson of the "Barney" Dillons, Tim simply blasted all of his opposition en route to the title.

In the first round he pinned Bob Seymour of Comanche in 5:25. He followed with a 12-1 trouncing of Rex Johnson, Logan-Magnolia, and in the finals easily defeated Johnnie Wilson of Greenfield, 7-2.

It is noteworthy that in last December's Bronco Tournament here, Dillon bowed to Jim Dickson of Belmond while competing at 127 pounds, 3-2 on riding time in the finals.

Two other contenders in the Bronco meet wound up with state titles last weekend. Keith Abens, Humboldt sophomore, was Class AA winner at 145 pounds and Gary Nelson of Alden was the Class A 165-lb. champion.

Abens won by a fall in his opening match, got a 4-0 decision in the semi-finals and then edged Don Horton of New Hampton 4-2 in the finals.

Oddly enough, Abens had been able to finish no better than consolation winner at 145 in the tournament here — indicating that, like Dillon, he made great progress in the course of the season.

Third champion whom local fans had an opportunity to see in action at the local tournament was Gary Nelson of Alden. He won the Class A 165-lb division when his opponent in the finals, Jack Gross of Harlan, illegally slammed the Alden boy to the mat and he was unable to continue the match due to an injury. Nelson had been 165-lb. champ here.

Other wrestlers who were in the state field after competing in the Bronco tournament were: Bob Short, Humboldt, Class AA 154-lb. qualifier; "Butch" Laird, Humboldt, Class AA 103 lbs.; John Nelson, Clarion, Class A 95; Gene Vanderloop, Alden, Class A 103; Jerry Steenlage, Britt, Class A 127; Larry Olson, Britt, Class A 154.

PLEASANT PEPPY PALS

A "Good Morning Breakfast" was prepared and served by Lynne and Linda Thompson, Jolene Waltzing and Yvonne Peterson prior to a meeting of the Pleasant Peppy Pals 4-H club held last Saturday at the Elmer Waltzing home.

The following demonstrations were presented while the breakfast was being prepared: "How to Make Cocoa," Linda Thompson; "How to Make Scrambled Eggs," Jolene Waltzing; "How to Make Poached Eggs," Yvonne Peterson; "How to Fry Bacon," Lynne Thompson; "How to Make Cinnamon Rolls," Janice Waltzing; and "A Good Morning Breakfast," Jolene Waltzing.

Jolene Waltzing was elected Fun Nite Queen candidate. Janell Fuller and Janice Waltzing were chosen as voting delegates, with Yvonne Peterson as alternate. Jolene Waltzing, Sandra Bock, Janice Waltzing and Frances McLaughlin were selected to take parts in the skit.

Mrs. Waltzing and Mrs. Loren Kalkwarf helped the girls with their record books. Lynn Thompson led recreation.

BELMOND INDEPENDENT
BELMOND PUBLISHING COMPANY

PUBLISHERS: R. H. Gowdy, business-avertising manager; J. R. Gallagher, editor; Duane nderson, shop superintendent.

Published each Thursday at 215 E. Main St., Belmond Ia. 50421. Entered as second-class matter Nov. 1, 1919, at Belmond, Ia., post office under the Act of March 3, 1879.

Subscription Terms: One year in Wright and adjoining counties, $4.00; elsewhere, $5.00. Cash in advance; paper stops at expiration date shown on address label.

—MEMBER—
IOWA PRESS ASSOCIATION
NATIONAL NEWSPAPER ASS'N.

Froshmores give Osage fans hope of better times

Osage Community High school is pointing with pride at the first basketball honors won by Green Devil cagers since Osage joined the North Iowa conference in 1958. The Imp froshmores did the trick by topping the underclassman division of the loop with a 12-2 mark, losing only to Northwood and Belmond during the campaign.

Coach Bob Matthias harbors hopes — as does Varsity Coach Ron Jones — that the Junior Imps may provide the material needed to jerk the varsity out of the doldrums they've been becalmed in for the past half dozen years.

Six of Matthias' Junior Imps were high scorer for the team at one time or another during the season, showing unusual scoring balance. Good prospective height is promised by Steve Stott, Kurt Cockrum, Phil Hoven and Tom McSweeney, while some of the smaller boys provide speed and marksmanship.

With Dan Cockrum, a junior and 12½-point per game scorer returning from this year's Imp varsity aggregation, Osage has hopes that the Imps may be capable of a top division finish in the varsity ranks next season.

Friendly Helpful Efficient AUTO SERVICE

Time for an Oil Change?

See us for periodic oil check-ups and changeover.

We use only top grade oil.

LLOYD'S
STANDARD
SERVICE
PH. 444-5597

Start your next litter FREE

SPECIAL MARCH OFFER AT OUR PURINA STORE!

From March 6th through March 18th only we will give you your choice of a 50-lb. bag of Purina Baby Pig Chow or Early Weaning Chow FREE, with your order for ONE TON of any Purina hog Chow products for delivery within those dates. If you order two tons you get two bags of starter at no extra cost, and so on.

Take advantage of this special offer . . . and start your next litter of pigs on us! Learn what so many folks have already found out—Purina pig starters give pigs grow-and-go power. High fortification helps prevent disease and high nutritional levels provide "built-in" livability. Cost is low—about ½-cent per pig per day from the time pigs are one week to three weeks old. That's the critical period when extra protection really pays off!

ORDER NOW for delivery March 6th—March 18th . . . and start your next litter on us at no extra cost. See for yourself how pigs thrive and grow when started the Purina Way!

PURINA SURE FEED
SERVICE — PH. 5546 — BELMOND
PURINA CHOWS

STUDENTS! HOMEWORKERS!
Need a typewriter?
Rent a New Royal Portable
—only $2.50 a week!

You need a good typewriter right now, but you don't have the cash, or you'd like to try it out first. Right?

Right!

The solution: Rent a brand-new Royal portable from us, at a low monthly rate, for as long as you like. It's as simple as that.

Select just the model you want from the full line of famous ROYAL portable typewriters, on display now.

UP TO $30 IN RENTAL MAY BE APPLIED ON PURCHASE

BELMOND INDEPENDENT

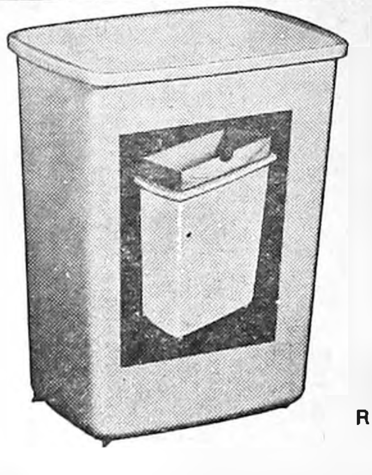

MARCH SPECIAL

Plastic WASTE BASKET
18-inches Tall
79¢
Reg. $1.39 Value!

Just the right size and shape (rectangular) to accommodate a large grocery bag liner, which makes it easy to empty out and keep clean. Choice of colors—Tangerine, Avocado, or Copper at a low, low price.

Lloyd's Hardware and Appliances

OUR OWN HARDWARE
FAMILY SERVICE STORE

You're ahead by a Ford Country mile at our 4th ANNUAL WHITE SALE!

White Sale savings on ALL Ford cars during this limited-time event! Above: Galaxie 500 2-Door Hardtop.

White Sale Pickup Special! Special low price includes bright grille . . . deluxe trim inside and out!

Special White Sale Ford Custom 500! Comes with pleated vinyl seats, wheel covers, deluxe bright trim, whitewalls!

FORD COUNTRY
...where the buying is easy

BELMOND MOTORS, INC.
111 2ND AVE. SE PHONE 2418 BELMOND, IOWA
PURE OIL WINNERS PROVE A TANK FULL GOES FARTHER IN FORD COUNTRY

Society NEWS

—Mueller Studio Photo

MR. AND MRS. JOE L. LARSON

• • •

JOE L. LARSONS WILL OBSERVE THEIR 50TH ANNIVERSARY SUNDAY

Mr and Mrs. Joe L. Larson of Clarion will observe their 50th wedding anniversary by holding open house this Sunday from 2:30 to 5:00 p. m. in the parlors of the Clarion Lutheran church.

Mr. and Mrs. Larson for a time farmed between Belmond and Kanawha. In the years since their retirement from farming, Mr. Larson served for an extended period as Wright county weed commissioner

Hosts and hostesses for the open house will be the six children of the Larsons, and their husbands and wives.

The children are: Mrs. C. A. Didio, Belmond; Col. J. R. Larson, Weisbaden, Germany; Lowell J. Larson, New Hampton; Mrs. Doris Shear, Kanawha; Mrs. Dean Yarger, Ashville, N. C.; and Mrs. C. H. Betten, New Hampton.

Joe L. Larson and Ruth C. Harrson were married March 3, 1917, at the home of the bride's parents, the late Mr. and Mrs. J. E. Richardson of Clarion. Mr. Larson was the son of Mr. and Mrs. Lewis Larson, who lived near Holmes.

All friends and relatives of the Larsons are cordially invited to greet them during the open house hours and join in helping them celebrate their anniversary.

50TH ANNIVERSARY OBSERVED SUNDAY BY HARM BRANERS

Mr. and Mrs. Harm Braner were greeted by 140 relatives and friends at the open house held Sunday to honor their 50th wedding Anniversary.

Towns represented were Lake City, Waterloo, Buffalo Center, Mason City, Clear Lake, Klemme, Hampton, Dows, Clarion, Kanawha, Goodell, Meservey, Thornton Alexander and Belmond.

Mrs. Ruth Monke of Mason City and Mrs. Ted Bonte poured punch and Mrs. Don Kepley of Mason City poured coffee. Mrs. Wessel Braner and Mrs. Dale Hauge were in charge of the guest oook.

The Braner children, Walter Braner, Don Braner and Mrs. Don (June) Kepley, with Mrs. Don Braner and Mr. Kepley, were the hosts and hostesses.

● Belmond Locals

Mrs. Eldon Pearson of Garner visited Mr. and Mrs. Claude Veeder on Monday afternoon.

NUPTIALS MARCH 11 planned by her daughter Barbara Lynn are announced by Mrs. Bena Wiemann. Miss Wiemann has become engaged to Dennis Eugene Reeder, son of Mrs. Ruth Blackman of Clarion. The bride-to-be is employed at Shakopee, Minn., and her fiance is leaving soon for Army duty in Viet Nam.

COMING EVENTS

FRIDAY, MARCH 3—

Goodwill circle of the Methodist church will meet at the home of Mrs. James Trees. Cecile Coburn and Alice Hedges will be hostesses.

MONDAY, MARCH 6—

Homebuilders club will meet at the home of Mrs. H. J. Classick. Each member is to bring three "White Elephants."

TUESDAY, MARCH 7—

King Solomon lodge will meet at 8:00 p. m. at the Odd Fellows hall in Belmond.

WEDNESDAY, MARCH 8—

Culture Study club will meet at the Olde Belmond Inn with Ethel Brunes as hostess. Mrs. Kenneth Jenison will be lesson leader.
MlJnBhw

Culture Study club views Kirk Cunningham's slides

Culture Study club met Wednesday evening of last week at the Olde Belmond Inn with Mrs. Frank Black as hostess. Mrs. Lloyd Cunningham, as lesson leader, showed slides sent by her son Kirk, a Peace Corps worker in Malaysia, of a recent vacation trip to the mainland of Asia; and of his work in Karawa.

LINDA PICKLE WED TO EDW. LANSFORD

Mr. and Mrs. Frank Black announce the marriage of their daughter, Linda Pickle, to Edward Lansford, son of Mr. and Mrs. Lowell Lovelace of Rolla, Mo.

The double-ring ceremony was performed Saturday, Feb. 18, by Rev. McBride at the Community Christian church in Kansas City, Mo., in the presence of close friends and the immediate families.

The bride's sister Beverly was the maid of honor and Bill Frey of Kansas City, Mo., was the best man.

Following the ceremony, a reception was held at the home of Mr. and Mrs. Howard Pickle in Prairie Village, Kan.

The couple will be at home in Kansas City, where the bride is employed by Chemagro Corporation and the groom by Fisher Boyd, Inc. The groom also attends Electronics Institute.

BETROTHAL of their daughter Sue Ann is announced by Mr. and Mrs. Charles Wilmarth. She will wed John Martin Breeden, son of Mr. and Mrs. Lloyd Breeden of Dearborn Heights, Mich. Miss Wilmarth is a junior at the University of Iowa, Iowa City, where her fiance is employed by the Measurment Research Center. He is a graduate of the university. An August wedding is planned.

Mr. and Mrs. Louis Perkins celebrate 50th anniversary

Mr. and Mrs. Louis Perkins celebrated their 50th wedding anniversary Wednesday of last week and were guests of their children at a dinner at Ken's Restaurant in Clarion.

Their children and families are Mr. and Mrs. Vic Perkins, Gregg and Skip of Whittemore; Mr. and Mrs. Marvin (Darleen) Dorenkamp, Brad, Kevin, Karla and Todd of Iowa Falls and Mr. and Mrs. Merle (Jeanie) Yule and Kim of Estherville.

Also present were Mrs. Perkins' mother, Mrs. Stella Hinton (age 94), and her two sisters and brother-in-law, Mr. and Mrs. Lee Stuart and Olive Hinton, all of Webster City.

Mrs. Marjorie Hinman's 82nd birthday honored last week

Tuesday evening of last week relatives gathered at the home of Mrs. Marjorie Hinman to help celebrate her 82nd birthday.

Those present for the occasion were: Mrs. Ray Baldwin of Boise, Ida., Mr. and Mrs. Alvin Benson and Larry of Clarion; Mr. and Mrs. Ervin Heiden and Mark of Dows; Mr. and Mrs. Robert Hinman, Mr. and Mrs. Robert Hinman, Jr., and Pam of Goodell, Mr. and Mrs. Gunnar Ahlstrom, Mr. and Mrs. Earl Hinman, Mr. and Mrs. George Hinman and children and Mr. and Mrs. Stephen Hinman and sons.

● Belmond Locals

Mr. and Mrs. Willis Muhlenbruck of Dows visited Monday in the W. L. Muhlenbruck home.

Randy Dishman of Hampton spent the weekend with his grandparents, Mr. and Mrs. W. L. Muhlenbruch.

Mr. and Mrs. Henry Nuehring visited Sunday afternoon with Mr. and Mrs. William Heginger at Latimer.

Arlo W. Stoltenberg of Kirksville, Mo., spent the quarter break with his parents, Mr. and Mrs. A. H. Stoltenberg.

Mr. and Mrs. Paul Trey and children of Parkersburg visited Sunday in the Gunnar Ahlstrom home.

Mr. and Mrs. L. T. Trafford and Jean of Kansas City, Mo., were recent weekend visitors in the home of Mrs. W. H. Trafford.

Mr. and Mrs. A. M. Elder and family of Lake City visited Saturday in the George Elder home.

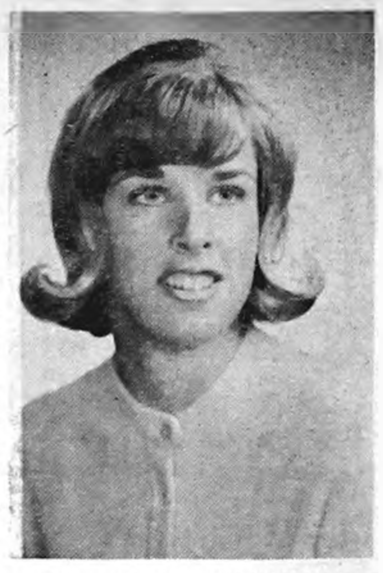

AN AUTUM WEDDING is planned by Beverly Pickle, whose engagement is announced by her parents, Mr. and Mrs. Frank Black. She will marry Lance Corporal Jeffrey Heaverlo, son of Mr. and Mrs. Merle Sparks of Newton. Beverly attends North Iowa Area Community college at Mason City. Her fiance is in the U. S. Marine corps and stationed at Parris Island, S. C.

PUBLIC FORUM

Letters to the Independent are welcomed. Please try to limit to 250 words or less.

Rowan, Iowa
Feb. 26, 1967

To the Editor:

Dear Sirs:

I think that it has been nearly two years since you wrote your editorial expressing your feelings about the issue of transportation of pupils in public schools. The emphasis, as I recall, dealt with the degree to which transporation was incidental to education.

I am not so sure that incidence is sufficient criterion. It might be if this issue involved only the first amendment (so-called Church-State). I remember reading a comment by the late Supreme Court justice, Felix Frankfurter, wherein he said, "If each case that came before us involved the possible infraction of only one principle or article of the constitution, then it can clearly be seen that we would not need a supreme court". Too many people have rushed to judgment about the school transportation issue.

IF transportation is incidential to education, as you have suggested, I agree that this would be an infraction of the first amendment of the U. S. Constitution, however, I suggest that the first day that tax revenue was used to transport the children of one group of American citizens and denied to the children of another group the same service, that this action constitutes an infraction of the fourteenth amendment. (Equal protection under the law.) Who is to say that the first amendment is more applicable or superior than the fourteenth?

As our society becomes more and more complex and if we are to continue to rely on the collective route for the resolution of our common problems, it seems to me that we will have to learn to forego some of our overly simplified concepts in favor of today's reality. There are those today who suggest that the only way to resolve this transportation problem is to turn or return this service to private carriers. When this method is compared to that which would continue to deny service to some, under the present arrangment, I believe that the return to private service is more honest but it may also be quite impractical.

The Supreme court has (Everson Case) left the final decision up to you and I, a kind of judicial toss-up. Will we render our decision out of Fear or out of Faith?

Sincerely yours,
John R. (Jack) Burt
(Past) Member of the Protestant establishment

● Belmond Locals

Dianne Miller of Cedar Falls was a weekend guests in the Arlo Stoltenberg home.

Mr. and Mrs. H. A. Summers, Mr. and Mrs. Robert Summers and family and Mr. and Mrs. Robert Cook and family were dinner guests Sunday in the Ben McGrath home at Clarion.

Sharion Sparks, Stephen Hinman and Donald Hinman of Ames visited Mrs. Marjorie Hinman and Mr. and Mrs. Stephen Hinman on Thursday.

MESERVEY NEWS

MRS. VERGENA PALS

FEDERATED MEETING HELD AT THORNTON

Mesrvey Federated Woman's club met at the home of Helen Wonsmos at Thornton last Friday evening. The meeting was called to order by Secretary Lorraine Scott in the absence of both the president and vice president.

"Smiling Through" was sung by a trio, Phyllis Bollman, Virginia Halfpop and Lorraine Scott, accompanied on the Piano by Alvina Dorenkamp.

The program was presented by Elizabeth Fischer on "Photography." She showed slides of trips taken to Cypress Gardens, Silver Springs, Fla., and Nassau in the Bahamas.

Roll was answered by 14 members. A dessert luncheon was served by the hostess.

Sylvia Raeker reported sending the club entry to the National Federation contest on education.

Next club meeting will be a library benefit and community projects auction at the home of Jane Jurgenson on March 10 at 8:00 p. m. Donations are welcomed for this cause. Refreshments will be served to all after the auction.

REV. HOWARD MARTY

• • •

Spiritual life mission slated at EUB church

Rev. Howard Marty, pastor of the First Evangelical United Brethren church of Marshalltown, will be guest speaker for a spiritual life mission to be conducted at the Meservey EUB church starting Sunday and extending through next Thursday.

He will occupy the pulpit for both the 10:30 a.m. and 7:30 p.m. services Sunday and be present for a Senior Youth supper in Fellowship Hall at 6:00 p. m.

Special music will be provided for each of the evening services Monday through Thursday, each starting at 7:00 o'clock. Mr. Marty has won a reputation as an excellent speaker. He is basing all of his sermons on the book of Romans.

His topics will be: "Megatons and Gospel," "Man's Problems and God's Answer," "Life in Christ," "Salvation in 3-D," "Principles of the New Life" and "Life Radiant with Hope."

Informal "talk-back" sessions are to be conducted following each of the week night services. Refreshments will be served in Fellowship Hall following the closing service on Thursday.

Rev. Clive Cook in behalf of the church issues a cordial invitation to the public to attend the mission services.

Alice and Helen Suntken, Mrs. Jettie Dirkson and Mrs. Peil of Alexander, Mr. and Mrs. Wayne Frank and Robert of Oceola, and Mr. and Mrs. Bert Suntken and Byron visited Sunday afternoon in the Henry Suntken home.

Mr. and Mrs. Howard Muhlenbruck and girls of Hampton were last Sunday dinner guests in the Frieda Ruigh home. Evening caller was Nico Waage of Goodell.

Sunshine circle meeting held at the Reformed church

The Sunshine circle met Tuesday evening at the Reformed church parlors for their regular monthly meeting. Mrs. Shirley Faaborg presented the lesson. Mrs. Glennys Yff and Mrs. Lucille Pals were on the program committee and Mrs. Bonnie Eckhoff and Mrs. Amelia Guth served lunch.

Mrs. Willamine Smith left Saturday to spend sometime with her children at Edgerton, Wis., and Highland, Ind.

Book cataloging keeps group busy

Cataloging of books was the order of the day at the Meservey library Monday of last week. Mrs. Ann McKinley of Mason City, North Iowa library consultant, and her typist, Mrs. Eunice Finley, assisted Librarian Dorothy Nordman with the work.

Mrs. Marlys Pals also helped throughout the day. In the afternoon, Mrs. Evelyn Gaetzke helped Mrs. Pals and Mrs. Nordman.

Monday of this week, one of the periodical book exchanges with the extension department of the Mason City library was made.

A card party is to be held as a benefit for the library and tickets will soon be on sale. Persons interested in obtaining tickets should contact Mrs. Ben Boelman.

25th anniversaries observed by Rev. and Mrs. V. Shickell

Several couples from the local EUB church drove to Laurel Sunday to attend the 25th anniversary celebrations for Rev. and Mrs. Virgil Shickell. Mr. Shickell is a former pastor of the Meservey EUB church. The couple were observing their Silver Wedding anniversary and also 25 years in the ministry.

Those attending were Mr. and Mrs. Lloyd Hughes, Mr. and Mrs. Ralph James, Mr. and Mrs. Herbert Basener and Nancy, Mr. and Mrs. Don Dorenkamp and Mr. and Mrs. Merlin Ruiter.

Mr. and Mrs. George Watermiller well remembered on anniversary

Mr. and Mrs. George Watermiller quietly observed their 45th wedding anniversary at their home a week ago Wednesday. Due to their health, no open house was held, but they received over 70 cards and some gifts.

Out of town callers were: Mrs. Reka Blau of Hampton, Mrs. Pete Koenen of Hampton, Mrs. Toby Hemmes of Latimer, Mrs. Alfred Wieman of Geneva, Mrs. Clara Harms of Alexander, Mr. and Mrs. Lambert Pals of Belmond, Rev. Peter Yff and many local friends and relatives.

Members of the Couple's club of the First Reformed church enjoyed bowling at Belmond Friday evening.

Mr. and Mrs. LeAllen Lauen and children of Scarville and Mr. and Mrs. Robert O'Connor and children of Sanborn were Sunday dinner guests at the parental Paul Lauen home, honoring their father on his birthday. Afternoon guests were Mr. and Mrs. Junior Barkema and family of Belmond.

Mr. and Mrs. Fred Ruiter of Ventura and Dale Ruiter of Waterloo were guests in the Raymond Kessler home Saturday evening, honoring Vanessa on her 11th birthday.

Mr. and Mrs. Wayne Frank and Robert of Oceola, spent the weekend at the parental Bert Suntken home.

Mrs. Wayne Libersky of Lyle, Minn., Mrs. Henry Heitland and Mrs. Klaas Steenhard of Thornton were callers Tuesday morning of last week at the Albert Wendel home.

Mr. and Mrs. George Grosz of Mason City and Mr. and Mrs. Charley Waddingham were Sunday afternoon guests at the Lewis Dorenkamp home helping Linda celebrate her 14th birthday.

Mrs. Erma Smit and Mrs. Grace Trager of Belmond, Mr. and Mrs. Raymond Kuhlers of Rockford and Mr. and Mrs. Gene Ostendorf and children of Alexander were Sunday afternoon callers at the Henry Kuhlers home.

Mr. and Mrs. Marvin Thompson and boys and Cheryl Roelofsen of Belmond, Jim and Vivian Pals of Mason City and Mrs. Vergena Pals were Sunday dinner guests at the Albert Sturm home in Belmond.

TWO BABIES BAPTIZED

Baptism services were conducted in the First Reformed church Sunday morning for Paige Renae O'Connor, daughter of Mr. and Mrs. Robert O'Connor, and Jo Deane Ann Lauen, daughter of Mr. and Mrs. Dean Lauen.

Mr. and Mrs. Robert O'Connor and children of Sanborn spent several days this week at the parental Paul Lauen home.

Vic Nordmans visit at Ames with grandaughter born Feb. 1

Mr. and Mrs. Vic Nordman and Bob visited Mr. and Mrs. Dick Nordman and daughter Sarah Ann at Ames Sunday. Sarah Ann Nordman was born Feb. 1 at Mary Greely Hospital at Ames and weighed 7 lbs. 8 oz. at birth.

Dick received a $200 scholarship for the winter term through the university.

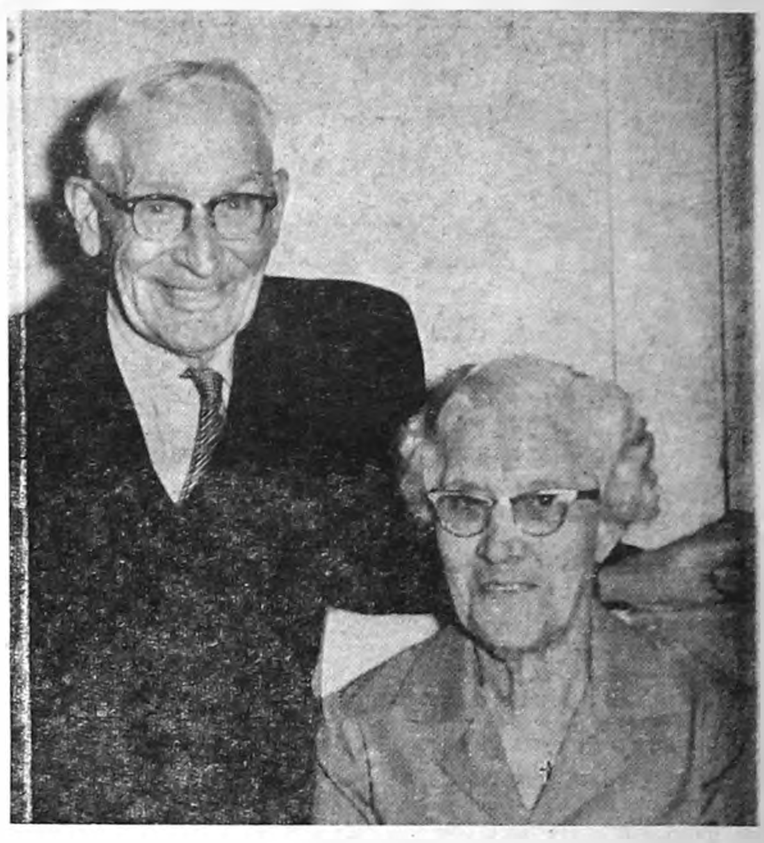

A HOST OF FRIENDS and relatives greeted Mr. and Mrs. John Dirks last Sunday afternoon at the Thornton Legion Hall at an open house honoring them on their Golden Anniversary. Both of Meservey at the time of their marriage, they were wed on Feb. 28, 1917, and thereafter farmed in the Meservey-Thornton area until retiring and moving into a home in Thornton.

REFORMED CHURCH

Rev. Peter Yff, Pastor

Thursday:

7:30 p. m. — Mid-week Bible studies.

Sunday:

9:30 a. m. — Morning worship.
10:45 a. m. — Church school.
7:30 p. m. — Evening service.

E.U.B. CHURCH

Rev. Clive Cook Pastor

Thursday:

2:00 p. m. — General WSWS meeting for members of all three Circles will be held at the church.

7:30 p. m. — Mid-Week Lenten service with Rev. Donald Thompson of the Goodell and Stilson EUB churches as guest speaker.

Friday:

7:00 a. m. to 1:00 p. m. — Prayer virgil for the Spiritual Life Mission at the church.

Sunday:

9:30 a. m. — Sunday school.
10:30 a. m. — Morning worship.
7:00 p. m. — Senior YF meeting.
7:30 p. m. — Evening service.
Choir practice after the evening service.

Ted Dirks returned home a week ago Tuesday after being a surgical patint at the Mercy hospital in Mason City for about three weeks.

News of first great grandchild received by Mrs. Willamine Smith

Mrs. Willamine Smith received a phone call Friday night from her daughter, Mrs. John Miles of Highland, Ind., telling her of the birth of a 7-lb. baby girl born to Mr. and Mrs. John Starcevich that evening. Mrs. Starcevich is the former Kathy Miles. This is the first grandchild of the Miles and also the first great grandchild of Mrs. Smith.

Mr. and Mrs. George L. Dirks drove to Des Moines Saturday where George attended a state meeting of rural carries.

Dan Schmidts honored on 47th anniversary

A potluck supper was held Saturday evening at the Jack Faaborg home honoring their parents, Mr. and Mrs. Dan Schmidt, on their 47th wedding anniversary.

Present for the occasion were: Mr. and Mrs. Leonard Schmidt, Mr. and Mrs. Roman Johnson and girls of Alexander, Mr. and Mrs. Clarence Schmidt and girls, Mr. and Mrs. Jack Faaborg and children, Onno J. Suntken and Mr. and Mrs. Herman Stadtlander and family.

Meservey Improvement club met last Monday morning

The Meservey Improvement club met Monday at th home of Mrs. Dale Lage for a morning coffee. There were 18 members present and one guest, Rosalie Suntken. A new member, Alberta Kalkwarf, was welcomed into the club.

Roll call was answered by naming a favorite recipe. Recipes were exchanged after the meeting.

Club members were invited to a hat and purse show Tuesday at the Alexander Methodist church. On March 10, the members and their husbands are invited to an auction at the Jane Jurgenson home sponsored by the Meservey Federated Women's club. Proceds will go to the library and community improvement projects.

President Gloria Lage announced the March meeting will be held at the home of Mrs. Richard Lauen. It will be a pot-luck supper with the husbands as guests.

Lunch was served by the hostess, Gloria Lage, and her co-hostess, Mavis Koenen.

Cynthia Spillman of Thornton spent Monday overnight with Sandra Dirks.

Mr. and Mrs. William Vierkant accompanied Mr. and Mrs. Ted Vierkant of Alexander to Des Moines Thursday, where they attended the funeral services of James Wolfe, Sr.

Rosemary Blau's 11th birthday celebrated

Sunday dinner guests at the Fred Blau home honoring Rosemary Blau on her 11th birthday were Mr. and Mrs. Marvin Borchardt and Lori of Rock Falls, Mr. and Mrs. Kenneth Blau and Kathy of Goodell, Mr. and Mrs. Aeiko Blau and family and Mr. and Mrs. Frederick Blau and family.

Mr. and Mrs. Bob Smith and Ralph of Mason City, spent Sunday afternoon visiting in the Elmer Trager home.

Ensign and Mrs. Larry Pals of Athens, Ga., and Mr. and Mrs. George Grosz of Mason City were supper guests at the Charley Waddingham home Wednesday evening of last week.

Mr. and Mrs. Clarence Isebrands and family of Titonka were Sunday afternoon visitors at the Bennie Stadtlander home. Evening callers were Mr. and Mrs. Myron Stadtlander and family of Mason City.

Mr. and Mrs. Henry Hert and Marcy of Mason City were Sunday dinner guests at the Donald Foss home.

FARM LOANS
6% interest, long term land loans, No fees, prepayment privileges.
Federal Land Bank Ass'n
of Hampton
7 First Ave. NE—Ph. 456-4426
Max Holmes, Agr.

YOU CAN
STOP PIG LOSS
with MASTER MIX BABY PIG CREEP ASP and MASTER MIX PIG-ETS ASP

You can cut mortality, control scours, promote healthy growth and get more pigs to market earlier! Master Mix Baby Pig Creep ASP and Pig-ets ASP aids in the prevention and treatment of bacterial swine enteritis and helps maintain weight gains in the presence of Atrophic Rhinitis.

Master Mix research has proven that these two superior quality products can mean healthier profits for you!

MASTER MIX
SEE US TODAY!
FARMERS GRAIN CO.
PH. 2498

CAPP Homes
THE LEADER IN CUSTOM DESIGNED, PRE-CUT HOMES FOR 21 YEARS
The Morning Star 24' x 48' with 6' x 24' "L"
100s OF OTHER PLANS OR USE YOUR OWN
HAS 6% SIMPLE INTEREST FINANCING
THE LOWEST RATE IN THE BUILDING INDUSTRY
OUR CARPENTERS DO THE HEAVY ERECTION RIGHT ON YOUR LOT. WE FURNISH ALL FINISHING MATERIALS INSIDE AND OUT FOR THE PRICE QUOTED.
OUR FINANCING COVERS EVERYTHING WE DO AND FURNISH—AT A GUARANTEED PRICE, AND AT BIG SAVINGS!
You can also get 100% financing, with no money down, or you can pay cash. Whichever way you decide, you can own your own home free and clear within 10 years or use our plan for interim financing! And you can include complete Plumbing, Heating, Kitchen Cabinets and Electric Packages.
Our carpenters do the heavy erection right on your lot. We furnish all finishing materials inside and out for the price quoted.
GET THE FACTS ABOUT CAPP-HOMES!
MAIL COUPON TODAY!
——— MAIL THIS COUPON TODAY ———
TO CAPP HOMES DEPT.
4721 E. 14th St., Des Moines, Iowa 50313
Please send me more information
NAME ____________
ADDRESS ____________
TOWN OR RFD. ____________
STATE ________ ZIP ________
☐ I own a lot.
☐ I don't own a lot but I could get one.

THE NEW MODERN WAY TO HARROW...

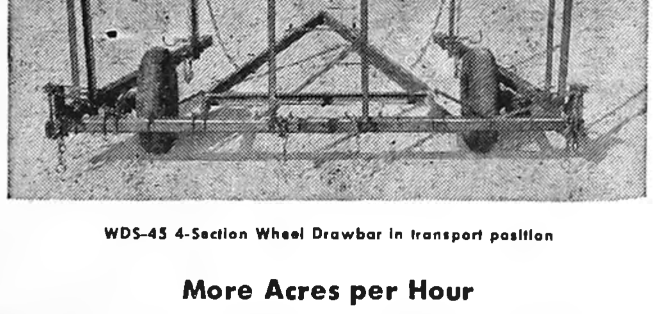

WDS-45 4-Section Wheel Drawbar in transport position
More Acres per Hour
• BETTER • FASTER • EASIER • SAFER
Go Modern!! Buy the Lindsay Harrow for High Speed Harrowing and Cultivating. No matter what size your farm or where your farm the Lindsay Harrow fits your farming operation.
HELLAND & LONG
IMPLEMENT CO.

RELAX... TAKE IT EASY!
Let us help to solve your tax problems. Don't get in a bind.
PAY YOUR TAXES WITH EASY MONTHLY PAYMENTS.
S & M FINANCE
CLARION, IA. 1ST IN NORTHWEST IOWA PH. 532-2857

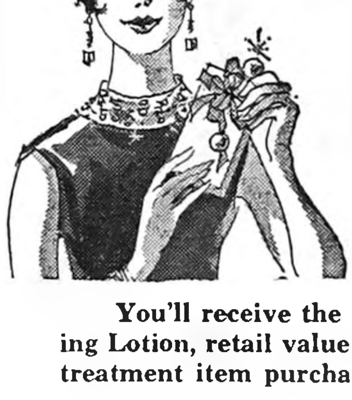

There is something lovely in our store for you
A SPECIAL GIFT OF PARADOX Moisturizing Lotion By Du BARRY
You'll receive the 1 oz. Paradox Moisturizing Lotion, retail value $2.50, with any Paradox treatment item purchase of $3.50 or more.
COME SOON—SUPPLIES ARE LIMITED
Discover how the Paradox Principle of Skin Care can make the most of your skin with 24-hour protection that takes only 3 steps . . . 4 essentials . . . and 6 minutes a day!
REDDER Rexall DRUG
ERV REDDER, Pharmacist PHONE 2436

GERBERS
BABY FOODS
10 For $1

there is a difference

WHEN YOU SHOP At A We 3 Market

The Stores That Give You Giftmaster Stamps ● Takes Less For Premiums

SWANSDOWN
CAKE MIXES
4 For $1

PRIDO SHORTENING 3 Lb. Tin 49c

CLIP THIS COUPON
300 FREE GIFTMASTER STAMPS
With $15 Order
Or More
Belmond—Goodell—Kanawha Stores
Expires 3/8/67 One Coupon Per Family

SWANSON TV DINNER
Beef-Chicken
Turkey
Each 49c

FROZEN ORE-IDA SHOESTRING
Potatoes 1¼-lb. Pkg. 29c

MONARCH FROZEN
Meat Pies 5 FOR $1

Green Giant Frozen
PEAS IN A POUCH 3 FOR $1
Just Drop In Boiling Water

25 Free Stamps
With Purchase Of
Florient Air Conditioner
Belmond—Goodell—Kanawha
Expires 3/8/67 1 Per Family

50 Free Stamps
With Purchase Of
4 Light Bulbs
Belmond—Goodell—Kanawha
Expires 3/8/67 1 Per Family

50 Free Stamps
With Purchase Of
2 pair of work gloves
Belmond—Goodell—Kanawha
Expires 3/8/67 1 Per Family

50 Free Stamps
With Purchase Of
4 boxes of facial tissue
Belmond—Goodell—Kanawha
Expires 3/8/67 1 Per Family

50 Free Stamps
With Purchase Of
2 (½) gallons
Dad's Root Beer
Belmond—Goodell—Kanawha
Expires 3/8/67 1 Per Family

25 Free Stamps
With Purchase Of
2 Bobes Jack Frost Salt
Belmond—Goodell—Kanawha
Expires 3/8/67 1 Per Family

← CLIP THESE VALUABLE COUPONS —FOR EXTRA GIFTMASTER STAMPS ←

CHUCK ROAST . . . . . 49c lb
GROUND BEEF 3 Lbs. $1.39 10 Lbs. $3.98

G. B. SKINLESS
FRANKS
2 LBS 98c

WILSON'S
BRAUNSCHWEIGER
59c lb

WILSON'S CORNKING
SLICED BACON
49c lb

HOMEMADE
SALADS
Potato-Macaroni
Baked Beans-Cole Slaw
39c lb

Mandarin
Orange . . 69c lb

HAM
Salad . . . . 49c lb

CHICKEN
Salad . . . . 69c lb

HAM SLICES
10c ea

BONELESS ROLLED
PORK ROAST
59c lb

FIRST CUT
PORK CHOPS
39c lb

HOMEMADE HEAT & EAT
BARBECUE RIBS
79c lb

IDA BELLE
INSTANT MASHED
POTATOES
Pkg. 10c

HUNT'S SOLID PACK
TOMATOES
5 300 CANS $1.00

LOW CALORIE
Canada Dry Drinks
5 qts. $1.00

FREE COFFEEMAKER WITH
MAXWELL HOUSE Inst. Coffee
10-oz. — $1.59

DOUMAK
MARSHMALLOWS
2 10-oz BAGS 39c

Red Star Or Fleischmann's
YEAST
3 pack 15c

MAN STEE DARK PITTED
Sweet CHERRIES
3 No. 2½ CANS $1.00

NEW CASCADE AUTOMATIC
DISHWASHER SOAP
69c box

COLD POWER
LIQUID
59c qt

BAKERY TREATS

Homemade in the We 3
Bakery—8 Inch
Pineapple-Apple-Peach-Cherry
PIES 69c ea
For 10 Inch Pies Please
Order 1 Day Ahead

CAKES
FOR SPECIAL OCCASIONS
OUR SPECIALTY

JOLLY TIME
POP CORN
2 Lbs. 25c

CHEF BOY AR DEE PIZZA Reg. 15½ oz. Size 39c Each

Folgers coffee
2 Lb. Tin $1.29

BOOK MATCHES
Carton of 50 10c

Russet Potatoes
10 Lbs. 49c

SNOBOY
ORANGES
5-lb. bag
69c

TEXAS PINK
Grapefruit 10 For 39c

CALIFORNIA LARGE PASCAL
CELERY Jumbo Stalk 19c

JONATHAN
Apples 3 Lb. Bag 49c

MIX or MATCH!
MONARCH 303 Cans
GREEN BEANS
PEAS or CORN 5 FOR $1

MISS GEORGIA
PEACHES
4 No. 2½ Cans $1.00

Monarch LIGHT MEAT **Tuna** 3 FOR $1

JACK SPRAT **Pancake Flour** 3 Lb. Pkg. 39c

MUSSELMAN
APPLE SAUCE . . . . . 6 300 Cans
Mandarin Oranges . . . 4 11-oz. Cans
$1

PREMIUM SPECIAL OF THE MONTH ● CORNING 6 CUP COFFEE POT
1680 GIFTMASTER STAMPS REG. VALUE 2160 GIFTMASTER STAMPS

SHOP THE STORE NEAREST YOUR DOOR—YOUR BUDGET WILL THANK YOU!

WE 3 MARKETS

BELMOND
GOODELL
KANAWHA

ADVERTISED SPECIALS
GOOD THROUGH WED., MARCH 8, 1967

We Reserve The Right To Limit

VAN CAMPS
Pork 'N Beans
5 No.-2 Cans $1

DURING A "TIME OUT" interrupting a Senate session of the 62nd General Assembly at Des Moines, this picture was taken expressly for The Independent. It shows Sen. Hugh Clarke and his clerk, Sharon Fuller, who is a daughter of the Lloyd Fullers. In his first term as senator from the 34th district (Wright and Hamilton counties), Mr. Clarke is on the agriculture, government affairs, and safety and law enforcement committees. A weekly legislative report from the senator appears on the editorial page.

Former resident picked up here

Don Bode, 23, of Mason City — a former Belmond resident — was picked up here Monday of last week by the police in response to a want-order from the Mason City Police department.

Bode had been charged with assault with intent to commit great bodily harm, the same having been lodged after he allegedly threatened his wife with a hunting knife.

After his arrest here, Bode was taken to Garner by Patrolman Bill James and there was transferred into the custody of a Mason City policeman.

BENEFIT BAKE SALE

A bake sale is planned for Saturday by Delta Nu chapter of Beta Sigma Phi sorority at P & G Super Market. Selling will begin at 9:30 a. m. The proceeds will go to help finance an operation needed by the child of a sorority sister in Ottumwa. The youngster faces expensive surgery necessitated by a brain tumor.

● Belmond Locals

Mr. and Mrs. Ed Bohning and the two children of Mr. and Mrs. Johann Pals were also present at the house warming for Mr. and Mrs. William Grimes. Their names were unintentionally omitted from the society item last week.

THE OLDE BELMOND INN

WILL BE SERVING

SUNDAY DINNER BUFFET STYLE

MENU . . .

BAKED HAM WITH CHOICE OF

VEGETABLES, SALADS AND DESSERT

ADULTS $1.75

RESERVATIONS BEFORE 6 P.M. SATURDAY PLEASE PH. 5522

KRIT-FM

WILL BROADCAST THE

BELMOND – IOWA FALLS

DISTRICT BASKETBALL GAME

TONIGHT (Thursday)

AT 7:30

from the Belmond High School

Gymnasium

Belmond Independent — Buyers Guide

WANT ADS

Sell Everything from A to Z

A Is for Antiques
B Is for Boats
C Is for Cars
D Is for Dogs
E Is for Electrical Appliances
F Is for Furniture
G Is for Golf Clubs
H Is for Heaters
I Is for Ironers
J Is for Jewelry
K Is for Kitchen Equipment
L Is for Livestock
M Is for Motorcycles
N Is for Nursery Equipment
O Is for Office Equipment
P Is for Pianos
Q Is for Quilts
R Is for Rugs
S Is for Stoves
T Is for Toys
U Is for Used Clothing
V Is for Vacuum Cleaners
W Is for Watches
X Is for Xylophones
Y Is for Yard Equipment
Z Is for Zithers

Independent-Guide ADLETS SELL everything from A to Z . . . and that's just the beginning! You can sell hundreds of different items through them. They work so effectively, so quickly, because they reach so many people. That big audience for your sales message is what makes the INDEPENDENT-GUIDE classified columns the market place of all in the "Heart of This Four-County Trade Area." Mail or phone it or come in. They're inexpensive.

The Belmond Independent

"Heart of This Four-County Trade Area"

Dr. John Strauss to new position

Dr. John Strauss, who was director of research for Ris-Van, Inc., before that local liquid fertilizer manufacturing company was purchased by Armour Agricultural Chemical company, has recently accepted a position with the Tuloma Gas Products company of Tulsa, Okla.

Although he lived at Clear Lake during his period of employment here, Dr. Strauss made many friends in Belmond during his Ris-Van career. Upon Armour's acquisition of the firm, he was transferred to Armour Chemical's headquarters at Atlanta, Ga.

With Tuloma, he is serving in the market development department at the Tulsa general office. He will provide guidance in the development of fertilizer and pesticide application methods and give technical assistance to Tuloma's regional agronomists.

A recognized authority in the field of liquid fertilizers, Dr. Strauss in 1964 was named "Man of the Year" by the National Fertilizer Solutions association.

Tuloma is a wholly owned subsidiary of Standard Oil Company of Indiana and manufactures nitrogen, anhydrous ammonia, crop protection chemicals and a variety of petroleum products.

Dog packs doing extreme damage among livestock

Killing of livestock by marauding dogs has become a steadily more serious problem throughout Wright county in the past several weeks, according to Sheriff Bob Blecker.

Reports of costly losses have been coming in from widely separated points, indicating that killer dogs are roaming in a number of vicinities.

Tuesday night of last week a pack of dogs got into a flock of some 200 sheep owned by Eddie Anfinson, who farms northwest of Holmes. Thirty sheep were left dead and another 16 were either fatally hurt or so badly crippled that they had to be destroyed.

Rex Fetrow reported to the sheriff's office that dogs have twice attacked spring pigs being fed on the Tomco farm north of town. There were 43 in the bunch before the dogs struck on Feb. 10 and again on the 16th. There are only 22 left.

One farmer in the southwest part of the county reported that when dogs recently got into his sheep flock, only one was killed but eight others were run to death.

So far, the sheriff's staff has been able to run down only one dog apparently involved in these raids. It was found covered with blood on the morning following an attack and was shot by Deputy Bob Shaw.

Coudn't answer in court; already in "hoosegow"

Two young men from Fort Dodge arrested for illegal possession of beer following a fight at the Win-Mill-Inn a week ago last Saturday were to have appeared last Saturday before Mayor R. E. Wilson at Clarion for hearing of their cases.

One, Michael Husske, 20, appeared on schedule. He pleaded guilty as charged and was fined $50 and costs. A second 20-year-old, David Lieshman, failed to appear.

There was a good reason. He'd been arrested in Fort Dodge less than 24 hours after his Clarion arrest — for illegal possession of beer. And he was serving a 30-day jail term. The Wright county warrant is awaiting his release from jail.

Two 17-year-olds, who'd been picked up with Husske and Lieshman and similarly charged, were turned over to Webster county juvenile court for disposition of their cases.

Watermiller gets insurance office

Marlyn Watermiller, a 1951 graduate of Belmond High school, was recently elected secretary and treasurer of the National Eqity Life Insurance company of Des Moines. He joined the firm in September of 1965 as controller.

National Equity was chartered in May, 1965, and is a wholly owned subsidiary of the National Motor Inn corporation of Des Moines. At the end of last year it had $5½ million of insurance in force and premiums for 1966 came to $314,-359

Mr. Watermiller is a 1959 graduate of Drake university, Des Moines. Before his employment by National Equity he has served as an accountant for National Travelers Life company of Des Moines. Marlyn, his wife and two sons live at 2518 E. Ovid ave., Des Moines.

Kathy graduates in Honors group

Kathy Finn, daughter of Mr. and Mrs. Clair Finn, was one of only three students among nearly 400 receiving degrees last Saturday at Iowa State university's winter quarter commencement exercises who graduated in the ISU Honors Program.

This is a special program for outstanding students, which is carried through four arduous years of study by relatively few who start on the program as freshmen.

The commencement ceremony was held at 9:30 a. m. at the ISU Armory, President W. Robert Parks presenting the diplomas. A reception for the graduates, their families and friends was held afterward in the Sun Room of the Memorial Union.

Witnessing Kathy's graduation were her parents, her sisters Barbara Ann and Jeanne, the latter a student at State College of Iowa, Cedar Falls; Jeanne's fiance, Tom Ervin of Perry; and a sister of Mrs. Finn, Mrs. Paul Rust of Harlan.

New post given to Mrs. Gowdy

Mrs. R. H. Gowdy this week is attending a meeting of an American Hospital association committee in Chicago called for the purpose of revising patterns and principles governing hospital auxiliary proceedures.

On Friday, she will be in Cedar Rapids attending a conference outlining the duties of the newly established position of state director of hospital auxiliary volunteers. Mrs Gowdy has been appointed to fill this position.

She has also been designated to become a member of the Iowa Hospital association staff after her retirement this spring as chairman of the IHA Council of Hospital Auxiliary Volunteers. She has headed this council for the past four years.

Dan Boone dies; interment here

Word was received Tuesday by Belmond friends of the sudden death near midnight Monday of Dan Boone, former Belmond furniture dealer. Since departing from this community more than 10 years ago, Mr. Boone has been making his home at Gilman, Wis.

Although Mr. Boone had undergone surgery some time last year, he had reportedly been in apparent good health and his death was unexpected.

Funeral services are to be held Saturday at Gilman, and the body will be brought to Belmond afterward. Tentative plans call for the body to lie in state at Johnston Funeral Home Sunday afternoon and brief rites to accompany interment in the Belmond cometery on Monday.

Details of the arrangements may be obtained by calling Johnston Funeral Home.

FB Women's Day slated next Monday at Clarion

All women of Wright county and vicinity are invited to enjoy the annual Rural Women's Day of the Farm Bureau women's organization next Monday in the community room of the First National bank at Clarion. The program will start at 2:00 p. m.

Mrs. L. W. Sellers, county women's chairman, will open the program with a word of welcome and greetings on behalf of the Clarion Chamber of Commerce will be extended by Dr. Charles Hawkins. Remarks of inspiration will be offered by Mrs. Clarence Whitten of Rowan.

Speaker of the occasion will be Mrs. Max Goldman of Forest City. Japanese-born and the wife of a minister, Mrs. Goldman has for some years been in keen demand throughout the midwest as a speaker, and Mrs. Sellers says her committee regards it was most for- will see Mrs. Fred Allen of Eagle for this meeting.

A special feature of the meeting will se Mrs. Fred Allen of Eagle Grove honored as the first Farm Bureau women's chairman for Wright county. After this, a "music relaxer" will be led by Mrs. Dale Bubeck of Woolstock.

Mrs. Mary Regan of Des Moines, a representative of the American Dairy association, will demonstrate new and interesting ways of serving dairy products. Recipes and samples will be distrubuted.

Attendance at the Women's Day program will be especially worthwhile to the winners of the many door prizes that will be handed out during the course of the afternoon. These are being provided by the Wright County Dairy Interests association, the Clarion Chamber of Commerce and the Farm Bureau.

A coffee and social hour will conclude the afternoon's activities.

Mrs. Sellers says there will be a speakers' platform and a microphone so that all women present will be able to see and hear all that is going on.

Delta Nu members met with Marcia Larsen

Delta Nu chapter of Beta Sigma Phi sorority met at the home of Marcia Larsen a week ago Monday. The lesson was given by Diane Hanson, who showed slides of Germany. Lunch was served by the hostess.

COMING EVENTS

TUESDAY, MARCH 7—

Century club will meet at the home of Ruth Brandmeyer with Marge Granzow as lesson leader.

Chairman reports Heart memorials

One of the important sources of income that helps the Iowa Heart association to lend valuable support to the research and educational activities of the American Heart association is memorial gifts.

These contributions in the names of deceased loved ones are received by Mrs. Gail Cundall of Clarion, county memorials chairman. She reports that memorials to the following have lately been received:

Grace Hollis and Thomas Tendall, Belmond; Earl Cundall, Dows; Verlyn Hahn, Clarion; John Holmes, Justin Thebiay and Marcene McCormick, Eagle Grove.

Tomlinson rites here Wednesday

Funeral services for Harley LeRoy Tomlinson, 57, were held Wednesday afternoon at Fulton Funeral Home, a former Belmond resident who died Sunday at the VA hospital at Des Moines. He had been a patient there for about a month, suffering from a heart disorder and kidney infection.

Rev. Harold Dollit of Manly, which also was a former home of the deceased, officiated at the funeral. Burial was in the Belmond cemetery. Pallbearers were friends of Mr. Tomlinson from other communities.

Mr. Tomlinson had been living in Wilmington, Calif., before his return to Iowa and entry into the VA hospital as a patient.

He was born at Belmond on Jan. 6, 1910, son of Ralph and Malinda (Weaver) Tomlinson. He attended the local schools and graduated from Belmond High school. He never married.

During World War II he enlisted in the U. S. Army at Kensett, Nov. 2, 1942, and served as a military policeman. During his term of duty he received the Good Conduct medal and Meritorious Unit award.

He is survived by his mother and by two brothers, Jessie and Joseph, all of Manly; and a sister, Mrs. Dick (Adah) Bodde of Hampton.

● Belmond Locals

Mr. and Mrs. Herman Riekens of Meservey were dinner guests Sunday in the Donald Stoffer home. The birthday of Mrs. Riekens was celebrated.

Pastor and Mrs. O. M. Severseike and Mrs. Gerald Swenson and family of Ames were Sunday supper guests in the home of Mr. and Mrs. Donald Stoffer.

Sylvan Shea of Story City visited Friday at the Joe Brooks home.

Mrs. Cynthia Black of Winnipeg, Canada, called Monday at the home of Mr. and Mrs. Henry Nuehring. She had been visiting her nephew, George Polmateer, in Missouri and other relatives in Mason City. The late Jim Black was an employee of the Hub garage about 1924.

Mr. and Mrs. Donald Uker and children of Charles City and Mr. and Mrs. Chuck Smith of Nora Springs visited Sunday in the Merlyn Townsend home.

Mrs. Ray Baldwin left Saturday for her home in Boise, Ida., after spending a week visiting her mother, Mrs. Marjorie Hinman, and other relatives.

Mr. and Mrs. Leroy Beenken and family of Ames visited Saturday with Mrs. Jelto Beenken. In the evening, Mr. and Mrs. Merlin Thompson and family of Britt were callers.

Jane Hill of Forest City spent the weekend at the home of her parents, Mr. and Mrs. Chester Hill. She helped at the Gabrielson-Smidt wedding Saturday evening.

Mrs. Lester Buseman spent last week with Eric Buseman and the Robert Rodemeyer family in Detroit, Mich.

Darlene Stoffer of Cedar Falls spent the weekend in the home of her parents, Mr. and Mrs. Donald Stoffer.

THERE'S NEWS IN THE ADS

● Broncos—

(Continued from Page 1)

It was Missildine's scoring that kept Hampton from fading entirely out of the picture when the Bulldogs were having their troubles. He totalled 21 points. Zimmer and Tom Porter got 12 and nine points respectively during the Hampton rally and finished with 13 each. John Barkmoier and Jim Heilskov each kicked in with eight, Paton got four and Sogard two.

Hampton bowed out with an 11-7 mark for the season and Belmond takes a 13-6 record into its next game tonight (Thursday) against Iowa Falls.

Despite a 4-for-11 showing on field goals in the last quarter, Belmond was 28-for-59 all the way for a 49 per cent shooting average. Hampton was just over 36 per cent on 26 hits in 71 tries. The Bulldogs made 17 of 25 freethrows to Belmond's 15 of 27.

Belmond was charged with 21 fouls as Nelson, Thompsen and Rise all departed with their quotas filled. Only Heilskov fouled out for the Bulldogs, but three other players had four each by the game's end as the visitors chalked up 20 fouls in all.

Iowa Falls ousts Cowboys, 59-47

Iowa Falls' Cadets took an easy 59-47 victory over the Clarion Cowboys here Tuesday night and advanced to the Class AA district basketball finals opposite Belmond. The Broncos and Cadets will tangle tonight (Thursday) at 7:30 for the right to go on to sub-state play at Mason City.

The victor in the Belmond-Iowa Falls fray will go against the Mason City district winner Saturday night at 7:30 p. m. Sub-state finals are at Mason City on Wednesday night of next week at 7:30 o'clock.

Tuesday night's game was close during the first half. Clarion led 11-10 at the quarter but trailed 21-25 at intermission. From there on, it was all Iowa Falls. The Cadets held a 42-29 third-quarter advantage and the Cowboys could never cut their deficit below 10 points the rest of the way.

Lanky Bill McCoy, Cadet pivot, paced the winners with 20 points. Jack Smith, Clarion's shortie guard, put on a good one-man show but his 26 points couldn't help the Cowboys enough.

Farm measuring business of day for county ASC

Wright county township committeemen and office employees of the Agricultural Stablization and Conservation Service are presently measuring farm program acreage for farmers who intend to participate in the 1967 Feed Grain Program, according to H. B. Vanderlip, chairman of the Wright county ASC committee.

As of a week ago Monday, 880 farmers had signed agreements to participate. Of these, nearly all have requested measurement service before planting.

Accurate scale aerial photographs, planimeters, precise scale rules, and the surveyor's chain are tools used in determining acreage. The planimeter and scale rule are instruments for establishing acreage from the photograph, and the surveyor's chain is used in field measurement out on the farm.

It is the same chain related to the decimal system which was used in original survey over a hundred years ago to establish county, township, and section lines.

This combination of old and new methods permits measurement of many precise acreages in a surprisingly short time. Farmers pay the cost of measurement service, so time saved helps them as well as ASCS. In addition, measurement service permits the farmer to utilize fully all his land within program limits. With guaranteed measurement he does not need to grow less corn or divert more acres from corn than is absolutely necessary.

In the 1966 Feed Grain Program, 1,315 farm were measured before planting. "We consider measurement service a smart investment and recommend it for all participating farms," says Chairman Vanderlip.

Word has been received that Lt. I. John Studebaker is now stationed at Camp Eglin, Fla. His wife has joined him there.

● Belmond Locals

Mr. and Mrs. Galen H. Johnson visited a week ago Friday through Wednesday with their daughter and husband, Mr. and Mrs. Tom Corrick, at Lowden. On Tuesday, they attended the district girls basketball tournament held in Davenport in which the Lowden girls' team advanced to the state tournament. Mr. Corrick is the coach for the girls' team.

FOR SALE

FOR SALE — Buffet, table with 4 leaves, reasonable. Harold Bock, Phone 444-8383. g23t1*

FOR SALE — Straw in barn. Elmer Soma, phone 444-8405. g23t1

FOR RENT

FOR RENT — 6-room modern farm home, 3 miles west of Belmond. Elmer Soma, Phone 444-8405. g23t1

FOR RENT — Houses, apartments, rooms, furnishings. Reasonable. March 1st. Dollie Riley, Rowan. g23t1*

WANTED

WANTED — Bookkeeper-stenographer, experienced in general ledger, quarterly taxes, all other phases. Call Clarence Triggs at 444-2362 for appointment. Triggs Mfg. Co., Belmond. g23t1

WANTED TO BUY — Good used piano for city library. See Mrs. Richard Woodin, Librarian. g23t1

Cards Of Thanks

We want to thank our relatives and friends for the beautiful flowers, gifts and cards received for our 45th wedding anniversary. We appreciated them very much and all will be long remembered. George and Nettie Watermiller.

This space available FREE of charge to any organization wishing to advertise their moneymaking events.

PUBLIC CARD PARTY sponsored by St. Monica's Division at Lynn's Lounge. March 12 at 8:00 p.m. 75c Lunch and Prizes. Bridge and 500.

BAKE SALE — Deta Nu chapter of Beta Sigma Phi sorority is sponsoring a bake sale Saturday, March 4, at 9:30 a.m. at P & G Super Market.

CARNIVAL — The Alexander library board has planned a carnival for Friday, March 3, at 7:30 p.m. at the new library building.

Courtesy of

Jim's Paint and Wallpaper Store

Headquarters for Dutch Boy Paints

March Only

19¢

Regular 25c Value

Jumbo

COLOR

PRINTS

19¢

From Kodacolor negatives only!

KESSLER'S PHARMACY

DALE PH. 2447 DICK

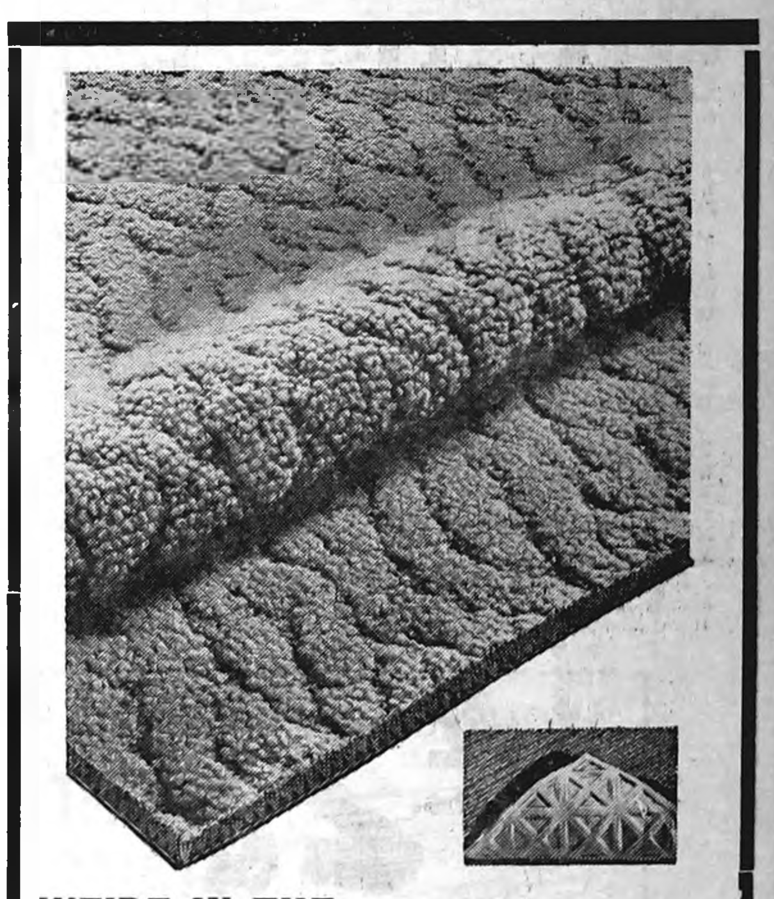

WE'RE IN THE

FLOOR COVERING BUSINESS

featuring Armstrong linoleum-Monarch, Ozite and Viking Carpeting.

FREE ESTIMATES—LARGE SELECTION

HILL'S

● WE INSTALL WHAT WE SELL ●

HAROLD KUPER PH. 58051—GOODELL D. C.HILL

5%

INTEREST PAID ON CERTIFICATES

OF DEPOSIT

MEMBER OF FDIC — ALL DEPOSITS INSURED UP TO $15,000

LATIMER STATE BANK

ALEXANDER LATIMER

ALEXANDER NEWS

BARBARA HOPKEY

—Mueller Studio Photo

MR. AND MRS. FRED WENZEL, SR.

• • •

FRED WENZELS, SR., MARK ANNIVERSARY WITH OPEN HOUSE

Approximately 100 relatives and friends of Mr. and Mrs. Fred Wenzel, Sr., of Alexander joined with the couple in celebrating their 40th wedding anniversary at an open house reception held in their honor Sunday at the Alexander Reformed church. Seven of their nine children were present and served as hosts and hostesses for the occasion.

Unable to attend the open house were two daughters, Mrs. Eldred (Kathryn) Tabbert of Osage and Mrs. Charles (Gladys) Vancura of Lakefield, Minn

Greeting the friends and kin in attendance were: George and Fred, Jr., of Belmond; James and Robert, Alexander; Mrs. Vernon (Lily) Dippel, Belmond; Mrs. Anthony (Mary) Servantez, Mason City; and Mrs. Donavon (Phyllis) Ash, Grundy Center.

The honorees' family also includes 32 grandchildren.

Ruby and white were used in carrying out the open house color scheme.

Mrs. Christal Wenzel of Belmond and Mrs. John Johnson cut the cake and coffee was poured by Mrs. Henry Wenzel of Rowan and Mrs. Jerry Wenzel. Punch was served by Mrs. Charles Johnson of Latimer.

Mrs. Wayne Wenzel of Belmond presided at the guest book and the cards and gifts were opened by Mrs. Roger Wenzel of Rowan. Granddaughters serving as waitresses were Caroline, Barbara and Debbie Wenzel of Belmond and Bonnie Servantez of Mason City.

Mr. and Mrs. Cliff Poland and boys of Rockwell and Mr. and Mrs. Dallas Card were Sunday evening visitors at the L. B Bell home.

Mr. and Mrs. Bruce Banwell and family of Aredale were Saturday overnight and Sunday visitors at the Gaehart Hopkey home.

Mr. and Mrs. J. W. Veeder of Hampton were visitors Wednesday afternoon of last week at the L. B. Bell and C. D. Smith homes.

Mrs. Glenn Neal and Mrs. Harold Bryan of Garner and Mrs. Inez Ginapp of Belmond were visitors Wednesday afternoon of last week at the L. B. Bell home and, with Mrs. Bell, were luncheon guests of Mrs. Grace Tinkey.

L. B. Bell and Willie Pals spent a week ago Wednesday at Belmond at the Henry Pals home.

ANNOUNCEMENT is made by Mr. and Mrs. Keith Myers of Alexander of the engagement of their daughter Denise to Norval Korth, son of Mr. and Mrs. Ted Korth of Dows. Her fiance is attending Ellworth Junior college at Iowa Falls.

Mr. and Mrs. George Barkema have returned from a month's visit with their son Jim in Denver, Colo.

Mr. and Mrs. George Blau, with Mr. and Mrs. Dave Freese of Watkins, were Sunday dinner guests of the Ray Sullivan family at Somers. The occasion was the celebration of two birthday anniversaries, Mrs. Blau and Jim Sullivan.

Patsy Card and Ron Snyder of Belmond were Sunday dinner guests of the Dallas Card family.

Mr. and Mrs. Orville Arends visited Sunday in Belmond with Herman Meinders and Mrs. Chris Groen.

METHODIST CHURCH

Rev. Louis Aitken, Pastor

Sunday:
8:45 a. m. — Church school.
9:45 a. m. — Worship service.

REFORMED CHURCH

Rev. Larry Arends, Pastor

Sunday:
9:30 a. m. — Worship service.
10:45 a. m. — Sunday school.
7:30 p. m. — Evening service.
Wednesday:
7:00 p. m. Grade school catechism.
Thursday:
7:00 p. m. — High school catechism.
7:45 p. m. — RCYF.

YOUR OWN PERSONAL

POCKET STAMP

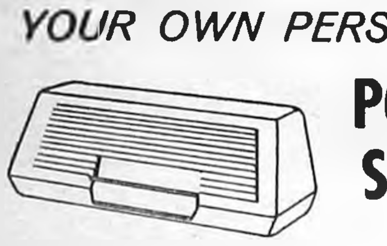

PERMA STAMP — the pocket stamp that goes wherever you go — neat and clean — ready for instant use WITHOUT AN INK PAD!

Your light-weight PERMA STAMP Pocket Stamp is perfect as a personal signature stamp . . . a time saving check endorsement stamp . . . or a name and address stamp for imprinting envelopes, identifying books and other personal or household items.

Every impression is crisp and clean — as if it came off a printing press. Smallest details and finest lines are reproduced with consistent clarity and cleanliness.

Snap top lid protects your stamp until you're ready to use it. Attractive jade green plastic case keeps stamp safe from dust, lint and dirt. Available in your choice of ink colors: violet, red, black, green and blue.

Best of all, a PERMA STAMP Pocket Stamp costs little more than an old fashioned rubber stamp

BELMOND INDEPENDENT

PERMA STAMP and PORELON are registered trademarks of S. C. Johnson & Son, Inc., Racine, Wisconsin, U.S.A.

YOU ARE INVITED TO SEEK OUR COUNSEL AS FREELY AS IT IS OFFERED.

Fulton Funeral Home

AMBULANCE SERVICE

Belmond Phone 2243

Library to hold carnival Friday

A carnival is planned by the Alexander library board for this Friday evening at 7:30 o'clock in the new but unfinished library building. Its purpose will be to raise some of the $950 still needed — in addition to $700 in uncollected pledges — to complete the project.

It is promised that their will be "food, fun and frolic" for all ages. There will be no admission charge. A variety of door prizes will be awarded.

A cake walk, fish pond, and the fascinating new game "Twister" will be among the carnival features. Part of the basement will be reserved for teenage dancing.

Mrs. Ed Hensel of the library board says people of the Alexander community will be contacted to help in a variety of ways to make the project a success. Money will be needed to meet obligations soon coming due, and the carnival is counted on to make some of this needed cash immediately available.

The library building will soon be completed and ready for carpeting and delivery of shelving and furniture. No date has been set for the library opening due to the uncertainty of when the shelving will be received.

Mrs. Hensel notes that the spaciousness of the building will allow for extended library services such as a children's story hour, adult classes and showing of films.

She adds, "Community cooperation has been terrific, but it will take a big push to complete the project."

Myers have visit with U. S. 'veep'

Mr. and Mrs. Ken Myers returnlast week from a national REC convention held at San Francisco. A highlight of their 10-day holiday was the opportunity to visit personally with Vice President Hubert Humphrey and his wife.

The Alexander couple traveled by plane, their return trip by jet taking only two hours and 35 minutes from San Francisco to Des Moines.

Vice President Humphrey was one of the speakers at the convention.

The Myers enjoyed opportunities to visit with former Iowa friends living in California, Mr. and Mrs. Henry Modderman, Mr. and Mrs. Ray Watts and Theo Larsen.

Mr. and Mrs. Orville Arends attended the parents and friends of students farm operation in the winter quarter program at Iowa State university at Ames Friday. Roy Arends was one of these students, and returned home with them.

Mr. and Mrs. Bill Harms of Steamboat Rock and Mr. and Mrs. Wiard Eikes of Cleves were a week ago Monday evening guests of Mrs. Clara Harms. Other guests were Mr. and Mrs. C. C. Schulte and Mr. and Mrs. Otto Ostendorf.

Surprise anniversary party honors Mr. and Mrs. Edd Peil

A surprise party was held for Mr. and Mrs. Edd Peil for their Silver Wedding anniversary. Hosts and hostesses were their brothers, sisters, nieces and nephews.

Present were Mr. and Mrs. Tom Jessen, Gary Jessen, Mrs. Dena Pals, Glenn and Robert Pals, Mrs. Alice Peil, Mr. and Mrs. Dallas Schear and family and Mr. and Mrs. Clarence Pals and family, all of Alexander; Mr. and Mrs. Harold Walsh of Hampton; Mrs. Ida Kerch, Bill Kerch and Mr. and Mrs. Richard Kerch, all of Eagle Grove;

Mr. and Mrs. Raymond Pals of Kanawha, Mr. and Mrs. Virgil Koenen and family, Mr. and Mrs. Harry Kuhlers and family, Mr. and Mrs. Derald Pals and daughter and Casper Peil, all of Meservey.

Sunday evening dinner guests of the W. C. Latham family were Mr. and Mrs. Harold Missman of Des Moines and Cherie Haahiem and Don Latham of Ames. Other evening guests were Ruth Peters, Mrs. Alice Peil and Glen Pals.

Dinner guests Sunday of Mr. and Mrs. John Halfwassen were Darwin Halfwassen of Des Moines, Mrs. Grace Tinkey and the Marvin Jaacks family.

Mr. and Mrs. L. B. Bell, Mrs. Lottie Larsen and Mr. and Mrs. C. D. Smith, with other relatives, had a potluck dinner and luncheon at the home of Mr and Mrs. J. W. Veeder at Hampton honoring Mrs. Veeder for her birthday anniversary.

Mrs. Russell Barrick, Skippy, Laura and Roger of Hampton were visitors Tuesday afternoon of last week at the D. R. Schmidt home.

Mrs. D. R. Schmidt was a Saturday forenoon visitor at the Martin McCoy and Delbert Hemmes homes in Hampton.

Mr. and Mrs. Lyle Larsen and Cindy of Royal and Mrs. Keith Madsen and Sabrina of Ames spent Saturday with Mrs. Louella Larsen. That evening Mr. and Mrs. D. L. Schofield of Rockwell were visitors of Mrs. Larsen and took her to Belmond, where they visited with the above folks at the home of Mr. and Mrs. Clarence Bohlem.

Mr. and Mrs. Wilbert Hansen were visitors Monday evening of last week at the home of Mr. and Mrs. Merle Hansen at Sheffield.

Mrs. Ted Vierkant attended a coffee birthday party honoring Mrs. Marie Braun at Dows Saturday afternoon.

Mr. and Mrs. Wilbert Hansen attended funeral services last Sunday at Popejoy for Harold Ryon, age 48.

Mr. and Mrs. Ted Vierkant, with Mr. and Mrs. Bill Vierkant of Meservey, attended funeral service for James Wolfe, age 41, of Indianola at Des Moines Thursday. Mrs. Wolfe (Dorothy) is the daughter of Mr. and Mrs. Aldrich Beenen of Clear Lake, formerly of Alexander.

Mr. and Mrs. Duane Barkema and Angela spent the weekend in Minnesota at the Harry Graves home in Minneapolis and the Hjalmer Hansen home at St. Paul.

Mr. and Mrs. Roger Modderman and family honored Jeanne for her 6th birthday anniversary Sunday at a dinner. Guests were Mr. and Mrs. A. J. Meints and Pam of Belmond and Mr. and Mrs. Claas Modderman.

Mr. and Mrs. George Blau were Sunday guests of Mr. and Mrs. Jack Hesselhaus at Conrad.

GOODELL NEWS

MRS. GEORGE MIKESH

MR. AND MRS. DUANE S. LOWENBERG

• • •

JOAN MARIE PORTEL, DUANE S. LOWENBERG MARRIED AT ST. PAUL

St. Patrick's church at St. Paul, Minn., was the scene of the wedding of Miss Joan Marie Portel, daughter of Mr. and Mrs. Robert Portel of St. Paul, Minn., and Duane Stephen Lowenberg, son of Mr. and Mrs. Arthur Lowenberg, Saturday afternoon, Feb. 4. Rev. Paul V. Dudley read the nuptial mass and performed the doublering ceremony.

Organ selections were played.

Given in marriage by her father, the bride wore a short, A-line, white satin dress, featuring bell sleeves, empire waistline and lace border on the sleeves, waist and hemline. The headpiece was fashioned of white satin flower petals and veiling and trimmed with seed pearls.

Lynn Kathleen Porter of Saratoga Springs, N. Y., sister of the bride, was bridesmaid. She wore a short, pale yellow, brocade suit with a yellow and green flowered veil hat and white accessories. Her flower was a yellow glamayelia.

Thomas Lownberg of St. Paul, Minn., served his brother as best man. The ushers were Merlin Lowenberg and Merle Janssen. The men wore dark suits and carnation boutonnieres.

Following the ceremony, a reception was held at the Sandpiper Supper club.

As the couple left on a ski trip to Quadna Mountain Lodge in northern Minnesota, the bride wore a two-piece, pale green dress with black patent leather accessories. They are now at home at 1495 E. Magnolia avenue in St. Paul.

The bride graduated from St. Joseph's Academy and attended the University of Minnesota. The groom graduated from Loras college, Dubuque. Both are employed by the 3-M (Minnesota Mining and Manufacturing) company in St. Paul.

Mr. and Mrs. Harry Ruka and Mr. and Mrs. Wilmar Hauge attended the 50th anniversary celebration for the Harm Braners at Belmond Sunday.

Mr. and Mrs. Wilmer Hauge were accompanied by Mr. and Mrs. Merle Ruka of Belmond to the Saturday night wedding at Belmond of Gayle Gabrielson to Louis J. Smidt of Britt.

Mr. and Mrs. Floyd Fiero of Garner were Sunday callers at the Henry Brede home.

Mr. and Mrs. Myron Waage and family were guests for supper at Nick Waage home Friday in honor of Myron's birthday.

AVERY YOUNG FARMERS

Velma Basener gave a demonstration on "Care of Your Camera" at the Avery Young Farmers 4-H club meeting held at the home of David, Velma, and Evelyn Basener on Feb. 8. All 14 members were present.

David Basener gave a talk on "Keeping Feed Records." He also showed how to complete the feed record inserts that were given to each member.

"Simple Spot Removal on Clothing" was the demonstration presented by Evelyn Basener. She also gave a talk, "What is Feed Efficiency?"

Roy Arnold, club leader, gave a presentation on "Improving Beef Herds."

The next meeting will be held at the home of Marlin Johnson on March 8.

Lance Arnold
Reporter

ST. MARY'S CHURCH

Rev. R. A. Ormsby, Pastor

Confession before early Mass.

Early Mass at 8:00 a. m. on the second and fourth Sundays of the month.

Late Mass at 10:00 a. m. on the first third and fifth Sundays of the month.

GOODELL EUB CHURCH

Rev. Donald Thompson, Minister

Youth Fellowship meets every 2nd and 4th Thursday of each month.

Wednesday:
7:30 p. m. — Choir practice on Wednesdays.
Sunday:
10:00 a. m. — Sunday school.
11:00 a. m. — Worship service.

Mrs. Less Avery, Margaret Brede, Mrs. Pearl Wesenberg and Mrs. Eunice Kurtz of Garner were Sunday dinner guests at the home of Mrs. Mabel Tanner.

Goodell Ladies Aid meets Wednesday of next week

The regular meeting of the Goodell Ladies Aid will be held next Wednesday at 2:00 p. m. at the EUB church. Mrs. Martin Burrs will be hostess.

Legion Auxiliary meets this evening (Thursday)

The American Legion Auxiliary will meet this Thursday evening at the home of Mrs. Amos Hanson. Members are requested to bring their Golden Mike ballots.

Mr. and Mrs. Amos Hanson returned Saturday from a trip to Woodland, Calif., where they spent some time with their son, Roger Hanson. Mrs. H. O. Sandberg of Clear Lake accompanied the Hansons on their trip. On the way home, they stopped to visit with Mrs. Sandberg's son, Robert Sandberg, of Scottsbluff, Neb.

Mr. and Mrs. Leo Bardwell of Marion were guests at the William Boller home last weekend.

Guests at the Merlin Hanson home for dinner Sunday were her sister and husband, Mr. and Mrs. Virgil Eaton of Ruthven. The Hansons were guests for supper at the home of Merlin's parents, the Ben Hansons of Dows.

Debbie Boller came home from Waldorf college at Forest City to spend the weekend with her parents, the Kenneth Bollers, and to attend the wedding of her cousin, Gayle Gabrielson, at Belmond Saturday night.

Mr. and Mrs. Victor Meyer of Latimer were dinner guests Friday at the home of Mrs. Frank Kemp.

WSWS meets this Friday at parsonage at Stilson

The monthly meeting of the WSWS of the EUB church will be held this Friday at the parsonage in Stilson with Rev. Donald Thompson as host. Members should be at the Goodell church by 1:30 p. m. Mrs. Charlene Anderson will conduct the lesson.

Mr. and Mrs. Harlan Carolus were Friday evening callers at the Albert Carolus home at Garner. The Caroluses were dinner guests of the Morris Nuehrings at Kanawha last Sunday.

Feistners of Nebraska parents of a baby boy

Rev. and Mrs. Harry Feistner of Belgrade, Neb., announced the birth of a son on Feb. 22. He tipped the scales at 7 lb. 8 oz., and has been named Harry William, Jr. He has two sisters, Debra and Cynthia, to welcome him into their home. Mrs. Feistner is the former Marilyn McNutt. Grandparents are the Robert McNutts.

CLOSING OUT

at 1/2 PRICE

ALL CARDS—GIFTS

CANDLES—MISC. ITEMS

JIM'S PAINT & WALLPAPER

ACROSS FROM SWIMMING POOL

CHURCHES

CALVARY BAPTIST CHURCH

Louis H. Miller, Pastor

Sunday:
9:30 a. m. — Sunday school.
10:30 a. m. — Morning worship.
6:45 p. m. — Young People's meeting
7:30 p. m. — Evening worship
Thursday:
7:30 p. m. — Mid-week service.

ST. FRANCIS CHURCH

Rev. R. A. Ormsby, Pastor

Early Mass at 8:00 a. m. on the first, third and fifth Sundays of the month.

Late Mass at 10:00 a. m. on the second and fourth Sundays of the month.

Confession Saturday at 4:00 to 5:00 and 7:00 to 8:00 p. m.

BELMOND BIBLE CHURCH

Robert Allen, Pastor

Thursday:
7:30 p. m. — Prayer service.
8:30 p. m. — Choir rehearsal
Sunday:
9:30 a. m. — Sunday school
10:30 a. m. — Worship service
6:30 p. m. — Training hour
7:30 p. m. — Evening service

ST. JOHN LUTHERAN CHURCH ALC

Leo H. Andersen, Pastor

Thursday:
8:00 p. m. — ALCW General meeting.
Saturday:
9:30 a. m. — Confirmation class.
Sunday:
9:30 a. m. — Sunday school, youth class, Bible class.
10:30 a. m. — Worship service.
Wednesday:
7:30 p. m. — Lenten service.

CONGREGATIONAL CHURCH

(The United Church of Christ)

Rev. J. Samuel Shelby, Minister

Thursday:
7:00 p. m. — Choir rehearsal.
8:15 p. m. — Lenten evening worship, with sermon on "Facing the Crises of Life: Adolescence and Early Adulthood"; followed by coffee hour and talk-back.
Friday:
3:30 p. m. — Junior choir.
Saturday:
9:30 a. m. — Confirmation class.
Sunday:
9:45 a. m. — Church school.
11:00 a. m. — Morning worship, fourth Sunday in Lent; sermon by the minister, "Jesus and the Fellowship"; observance of One Great Hour of Sharing, with special offering for OCWM.
5:00 p. m. — Pilgrim Fellowship supper and program.

Everyone is welcome at our services.

The minister is available for personal counseling by appointment.

IMMANUEL REFORMED CHURCH

Rev. R. Vander Schaaf, Pastor

Sunday:
9:30 a. m. — Morning worship.
Sunday school following morning worship.
7:30 p. m. — Evening worship

BETHANY REFORMED CHURCH

James E. Rozendaal, Pastor

Our Sunday services are broadcast locally, 880 kc. on your dial

Sunday:
9:30 a. m. — Morning worship. Sermon title: "The Owner's Backlash" Luke 20: 9-18
10:40 a. m. — Church school.
6:45 p. m. — Youth Fellowship.
7:30 p. m. — Evening praise. Rev. Larry Arends will be the guest Lenten speaker.

"Humility is a right estimate of one's self." Spurgeon

METHODIST CHURCH

Maurice Jones, Pastor

Thursday:
1:30 p. m. — Woman's Society of Christian Service.
Saturday:
10:00 a. m. — MYF Sub-district Winter Institute at Webster City.
Sunday:
9:15 a. m. — Sunday school.
10:30 a. m. — Morning worship.
5:30 p. m. — MYF.
Wednesday:
9:00 a. m. — Women's Lenten prayer service at the Trinity Lutheran church.
3:30 p. m. — Junior choir practice.

ST. OLAF AND TRINITY LUTHERAN CHURCHES

Rev. O. Laaveg, Pastor

TRINITY

Thursday:
9:30 a. m. — Morning circle. Hostess: Mrs. Merle Bonte.
7:30 p. m. — Senior choir.
Saturday:
9:30 a. m. — Junior confirmands.
10:30 a. m. — Senior confirmands.
Sunday:
9:45 a. m. — Sunday school and Bible classes.
11:00 a. m. — Worship service.
Tuesday:
8:00 p. m. — Leila circle Hostesses: Mrs. Frank Patterson, Mrs. William Johnson; lesson leader: Mrs. Leland Jenison.
Wednesday:
7:30 p. m. — Lenten service.

ST. OLAF

Thursday:
7:30 p. m. — Lenten service.
8:30 p. m. — Choir.
Friday:
6:30 p. m. — Father-Son banquet.
Saturday:
9:30 a. m. — Junior confirmands
10:30 a. m. — Senior confirmands
Sunday:
9:30 a. m. — Worship service
10:45 a. m. — Sunday school and Bible classes.
Thursday:
2:00 p. m. — ALCW. Hostesses: Marge Hill, Lenora Roberts, Marcella Halverson; lesson leader: Adelaide Hill.

Johnston Funeral Home

AMBULANCE SERVICE

DIAL 7811

Model? Make? Trade-In?

CONFUSED ABOUT TYPEWRITERS?

Warranty? Service?

...for an expert's advice see your typewriter dealer!

Would you buy a boat from a baker—or a diamond from a dentist? Not likely. Don't "second-guess" on typewriters either. They're complex mechanical machines, with a variety of models and features designed to meet specific needs.

Typewriters are our business—that's why we say see us for the right choice at the right price. We have the training, experience and facilities to assure you of complete satisfaction. Stop in anytime—we'll be happy to answer any questions you may have.

Olympia

write best of all — because they're built best of all!

BELMOND INDEPENDENT

CUSTOM FARM SERVICES, INC.

PHONE ALEXANDER 692-3335

NOW OPEN

A COMPLETE ONE-STOP SERVICE CENTER FOR

- Prescription Fertilizers (Bagged or Bulk)
- Complete Spreader and Delivery Service
- Anhydrous Ammonia
- Soil Testing and Agronomic Assistance
- Complete Line of Herbicides and Insecticides

C. F. S. Manager Bob Krugler Invites You To Stop in at the new plant on the Blacktop just East of Alexander

This new facility has everything you need for efficient and convenient fertilizer application. C. F. S. products and services can help you produce bigger crops, better crops. Bob is ready to help you with guidance and advice on the fertilizers and management methods best suited to your needs. Come in Soon!

CUSTOM FARM SERVICES

ALEXANDER, IOWA
PHONE 692-3335

EDITORIALS

Ye did run well; who did hinder you that ye should not obey the truth? — Gal. 5:7

Yes, the life you save COULD be your very own

Local solicitors are still engaged in completing their canvasses in behalf of the American Heart association. If you've already given, we hope you did so readily and generously. If the knock hasn't come on your door yet, we suggest you be guided by a forecast made last week by Dr. Walter M. Kirkendall, president of the Iowa Heart association.

He predicts that 1967 will see more Iowa lives claimed by heart and circulatory diseases than all other diseases combined. In the last year for which such statistics are available, the cardiovascular disease toll in Iowa was 17,127 compared to 12,267 deaths from all other diseases and causes.

Research and education conducted by the state and national Heart associations are making inroads on deaths from heart and circulatory ailments; but the way yet to be travelled is a long one. The best way to shorten it and reduce the toll from these No. 1 killers is to support the heart association programs. Particularly if you are of middle age or younger, the life you save could very well be your own.

Here are two more important February birthdays

February is sometimes known as "the birthday month," due to the number of prominent personalities who had their beginnings in this shortest month of them all. It was a matter of interest to us that it also marks the "birthdays" of two institutions that have had very major impact on the state of Iowa.

Last Thursday, Feb. 23, was the 50th anniversary of the establishment of the federally supported vocational-educational movement and Saturday, Feb. 25, was the 120th anniversary of the legislative act that created the State University of Iowa.

It was on Feb. 23, 1917, that President Woodrow Wilson signed the Vocational Education Act that set up what has been, over the years, perhaps the most successful cooperative program involving the federal government and the states.

Set up initially "to prepare youth and adults for employment, and help employed workers gain advancement" through public vocational education, the concept was to leave operation of those programs with the states — and this has worked out remarkably well.

Better known as the Smith-Hughes Act, it was implemented by both federal and state appropriations for the fiscal period from July 1, 1917 to June 30, 1918. Federal funds allocated to Iowa for that period amounted to only $35,000; and the 37th Iowa General Assembly appropriated $2,500 as its contribution towards launching of the program.

In contrast, Belmond Community School district is receiving this year money for the Smith-Hughes programs it sponsored in 1965-66 — $4,944, or almost twice the original state appropriation. The 61st General Assembly made $2,200,000 available annually for vo-ed programs under the Smith-Hughes Act, which was in addition to a $200,000 statutory annual allocation passed by an earlier legislature, making a $2,400,000 annual total.

Prompting the large increase in state expenditures for vo-ed purposes is the establishment of merged-area districts encompassing nearly the entire state that will place vocational education programs within the reach of every young person and adult needing to prepare for employment or improve his skills. North Iowa Area Community college at Mason City will be the medium through which this elaborated program will be fostered in our area.

Although the state university was created by a legislative act passed on Feb. 25, 1847 — just 51 days after Iowa became a state — classes in the frontier school did not open until 1855. It had a faculty of three and an enrollment of 19 students.

From its original rented building in Iowa City, then the state capital, the U-of-I now spreads over a campus of 1,300 acres, has some 65 major classrooms plus reasearch and hospital buildings for a teaching faculty of more than 1,000. Its current enrollment is more than 17,700 and is expected to exceed that figure by a thousand or more next fall.

It was the first state university to admit women on a status equal to that of men. It had the first law school west of the Mississippi. It was one of the first institutions of higher learning that accepted creative work in lieu of theses required for advanced degrees in the fine arts.

It has also been a leader in scientific areas. Radio station WSUI is believed to have been the first to operate west of the Mississippi, beginning operation 50 years ago. The pioneering spirit has been projected by the work of Dr. James Van Allen and his associates in physics, who created important research instruments for America's first earth satellite.

Our lives are much the richer for these two formidable institutions who have their places in the February birthday parade.

Boat-rockers aren't popular, but sometimes needed

Like most Iowans, we experience a feeling of indignation when a university professor acts contrary to the norm and refuses to hand out grades on his students' work because the grades might be a factor in making some of those students subject to the draft.

We are offended that the students at our second-largest institution of higher learned should elect as their campus leader a self-proclaimed left-winger. And it arouses our dander that student demonstrations should decry actions and practices that are wholly in the American spirit of "how things are done".

Yet, beneath our indignation is a nagging suspicion that the recalcitrant professor, the bearded campus leader and the demonstrators are necessities of our day.

We are in a period of social revolution that is going to see many long accepted principles of human inter-relationships drastically changed — not in a year or so; perhaps not in the next decade; but almost certainly before the turn of another century.

These changes will require catalysts to bridge the society we have know with the society we are going to become. Each period of upheaval has had them; and some of them, believe it or not, are "heroes" in our current history books. But in their day, they were viewed with suspicion; and they aroused widespread indignation — like Professor Barnett, like Donald R. Smith (the Iowa State university student body president), and like the demonstrators.

Breaks with the past are painful and accompanied by a feeling of offense that what's been "good enough" for ourselves and our parents and grandparents is "all of a sudden" deemed inadequate to the demands of our time. And those who strike out first to prove that this is true are not popular.

It is probably essential that resistance be shown toward those who are the bell-wethers of the different kind of society that is in the making. For evolution rather that revolution is the "civilized" way to create a new social era (though, goodness knows, revolution has often enough fomented such transitions in the past).

We've a strong suspicion, though, that the time will come when we'll look back on the Professor Barnetts, the Donald Smiths and the demonstrators with much more tolerance than we view them with today.

Today, they infringe on our complacency — on our dogged insistence in believing that times surely haven't changed so much that we MUST change with them. But let us keep in mind that these boat-rockers may not be entirely wrong. That some of the fault may lie with us.

Report from Sen. Hugh Clarke

Senate and House Republicans have given strong support to a bill which will expand medical services to Iowans now receiving welfare grants. The bill, which would allow Iowa to come under the provisions of the Federal "Medicaid" program, will result in two types of savings to local property taxpayers.

Officials said the act would save counties a total of $1,800,000 which is now collected to pay for the medical assistance of welfare recipients. In addition, an undetermined amount of money will be saved by the 32 counties which now operate county hospitals and provide care for indigents.

Under the program, the state must continue to spend at least the $13 million it now appropriates for medical assistance to persons receiving medical aid for the aged, aid to dependent children, and aid to the blind and disabled.

EXPENDITURE OF THE $13 million, however, qualifies Iowa for about $18 million in federal funds. If Iowa did not join the program, its share of the funds — which come in part from the federal taxes collected in this state — would go to the other states.

About 80,000 persons now receive medical assistance under the Iowa program. Because of federal regulations, a maximum of another 20,000 persons will receive the medical assistance. However, the increased funds will allow a general increase in the quality and quantity of aid given the needy.

The program is geared to those persons who actually require the help. For example, the regulations require that for an average family of four persons, the total income cannot be above $3,600 per year to be eligible for the assistance.

—o—

IT'S A WELL KNOWN FACT that Republicans think for themselves, and often disagree with one another on certain issues. An example of this was seen recently on the proposed constitutional amendment calling for the legislature to meet yearly instead of once every two years. The House completed action on the resolution, approving it by a vote of 89-33. The vote saw Republicans on both sides of the fence, but favoring it by a 54-33 margin.

In fact, it was a three-way disagreement. Some Republicans wanted the amendment the way it was finally passed — without any limitations on either the length or subjects which could be taken up in the even-numbered year sessions.

ANOTHER GROUP WANTED the even-numbered year session limited to discussion of money matters and for only 75 days. The third group took the view that the even-numbered year session was not necessary at all.

The key vote came on the proposal to limit the subject matter and length of the session. After more than two hours of thorough debate, the amendment was defeated by a vote of 72-48. Republicans split 48-39 in favor of the amendment.

It is now up to Iowans to settle the argument. Citizens will vote on the proposal in the 1968 general elections.

—o—

LAST FRIDAY THE SENATE considered a joint resolution proposing an amendment to the Constitution of the State of Iowa to give the Governor the authority to appoint a secretary of state, treasurer of state and attorney general and to provide that the General Assembly shall appoint an auditor of state.

This joint resolution did not receive much discussion in the Governmental Affairs committee, a committee on which I serve, since it did pass the 61st General Assembly it was presumed by the leadership to have been thoroughly discussed at that time. Inasmuch as I did not have the benefit of this debate, I welcomed Friday's floor debate and feel that much was gained by it.

I OPPOSED THIS RESOLUTION, even though I feel that additional strength in the manner in which the Governor's office is organized is needed. However, the desire to achieve this was subordinated to the need to keep the attorney general from being a "yes man" to the Governor.

There are many sides to this issue. There are those who feel the people should continue to elect them because they have a right to do so. In my mind there is no question that the people have a right to do so, but there is a real problem facing candidates for these offices in obtaining sufficient statewide exposure to give the electorate information needed to make a wise choice.

THIS IS ESPECIALLY TRUE considering salaries paid and the cost of a statewide campaign. Ask yourself who the state officers are and who they ran against last November if you believe you made a choice based on the qualifications of the individuals.

I believe I would support a Constitutional amendment which would provide that the General Assembly shall appoint both the attorney general and auditor. The governor could then appoint the other three members to the State Executive Council without further Constitutional amendment changes.

It would be necessary to change a statute which now provides that the secretary of agriculture be elected by the people. When making a judgment on a matter of this type, one must consider the matter on the basis of how he would like it if his party were in power.

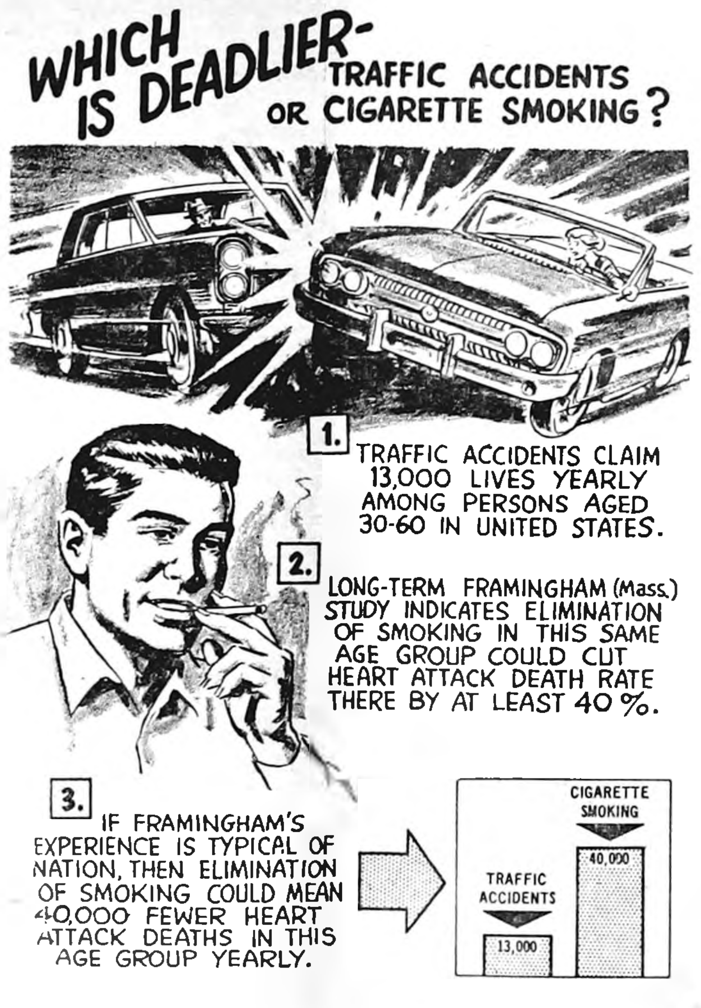
WHICH IS DEADLIER- TRAFFIC ACCIDENTS OR CIGARETTE SMOKING?
1.
TRAFFIC ACCIDENTS CLAIM 13,000 LIVES YEARLY AMONG PERSONS AGED 30-60 IN UNITED STATES.
2.
LONG-TERM FRAMINGHAM (Mass.) STUDY INDICATES ELIMINATION OF SMOKING IN THIS SAME AGE GROUP COULD CUT HEART ATTACK DEATH RATE THERE BY AT LEAST 40%.
3.
IF FRAMINGHAM'S EXPERIENCE IS TYPICAL OF NATION, THEN ELIMINATION OF SMOKING COULD MEAN 40,000 FEWER HEART ATTACK DEATHS IN THIS AGE GROUP YEARLY.
CIGARETTE SMOKING
40,000
TRAFFIC ACCIDENTS
13,000

Capitol News Letter

Prepared for its members by
IOWA PRESS ASSOCIATION

HAPPINESS IS . . . —

Happiness, in the Iowa legislature, is a non-controversial bill.

With Republicans in control of one house, and the Democrats the other, few bills have been labeled non-controversial.

ANNUAL SESSIONS—

To amend Iowa's constitution is a lengthy process. A proposed constitutional amendment must be passed, in identical form, by two consecutive general assemblies and then approved by a vote of the people.

Both houses of the legislature have now approved a measure calling for annual legislative sessions. Since this also was approved by the 1965 legislature, it goes to a vote of the people in 1968.

The Senate approved the measure early in the session. After extended debate, it cleared the House by a vote of 88 to 33.

THE REPUBLICAN "MODERATES" held the trump cards on this one, and in fact cast more votes than the Democrats for the measure, with 48 Republicans and 40 Democrats voting "aye."

Many legislators opposed to annual sessions say it will lead to "professional legislators." They want to retain the "citizen-type" legislator. State Representative John Mowry, Marshalltown Republican, was unsuccessful in his bid to amend the proposal to limit the length and duties of even-year sessions.

Now it will be up to the voters.

18 "OLD ENOUGH"?—

How many times have you heard the argument that if 18-year-olds are old enough to fight for their country, they are old enough to vote? That was one of the arguments thoroughly debated on the House floor as the Representatives killed a proposed constitutional amendment that would have lowered the minimum voting age in Iowa from 21 to 18.

Earlier the Senate, by a vote of 49 to 9, had approved lowering the voting age to 18.

Rep. Maurice Van Nostrand, who lead the attack on whether the voting age should be lowered, said 18-year-olds may be physically matured enough to vote, but not emotionally matured enough.

HE POINTED OUT THAT 18-year-olds are minors and can't sign legal contracts, that the Red Cross will not accept blood donations from individuals under 21 without parental consent, and that the Hertz rental car people won't rent cars to individuals under 25 without parental consent.

"Avis is in second place and tries harder," he continued, "so they'll rent to anyone 21 and older." The western Iowa Republican said if the legislature should lower the voting age without changing some other state laws, "we might find an 18-year old who can vote having to take his mama to the courthouse to ask for a marriage license."

REP. RICHARD RADL, LISBON Democrat, replied that at 18 the interest of young people in government runs high because of their studies, mock conventions and is even stimulated by visits to the legislature.

Radl said there is reason to think that by making 18-year-olds wait for three to five years before they can vote in a presidential election "may explain the vast indifference on the part of adults in our elections."

BARNETT CONTROVERSY—

The legislature has flirted with getting directly involved in the row over a University of Iowa professor who refuses to turn in grades for his students because the grades are used to determine class rankings for draft deferments.

After several hours' debate, the Senate voted to send a resolution forcing the firing of Donald Barnett back to its education committee for further study. The vote was 35 to 24. The resolution directed university officials to take "whatever administrative or legal proceedings necessary to terminate the contract" of Barnett, an assistant professor of anthropology and sociology.

SENATE LEADERS, BOTH REPUBLICANS and Democrats, opposed the resolution saying this was the university's problem and the legislature should not interfere. Barnett, who calls himself a Marxist socialist, said some senators were trying to establish "police state control" with the resolution.

University officials are withholding Barnett's salary because he refused to turn in the grades. Other action is contemplated by the university, which may lead to Barnett's dismissal.

Sen Roger Jepsen, Davenport Republican, lamented that the "quiet majority" of Americans have been nearly forgotten in present day society.

HE SAID, "YOU ARE A MEMBER of the quiet majority if you try to do an honest day's work for an honest day's pay.

"The clamor of the political hacks, the noise of the propangandizers and the wild ideas of the political birdhatchers have too long been allowed to crowd out the common sense, the calm dignity and the sincere efforts of the quiet majority.

"It seems to me that the time has come for study, not shouting; for thoughts, not threats; for musing, not marching. In short, we have a desperate need for leadership . . .

"I, for one, believe that God is alive. It is not old fashioned for you and I to believe that America is the greatest nation on earth and it is not corny to believe that Iowa can be the greatest state in the nation," Jepsen said.

It Was Back in

AS REPORTED IN:
The Independent
The Herald-Press
And The
Iowa Valley Press

FIFTEEN YEARS AGO—

M. B. Dannewitz, proprietor of Model Cleaners, this week filed papers of candidacy for election to the school board. He is the fourth to file. Papers had previously been filed by the two incumbents, Mrs. A. C. Hanson and Dr. A. M. Larson, and by L. W. Murray.

—1952—

Rev. Kenneth Goff, a former Communist agent, will speak Monday evening at the Belmond Baptist church, his topic being, "From Communism to Christ."

—1952—

Sid Swenson, Sr., who has been doing painting and cabinet work since selling his auto electric shop to Daryl Leeth a year and a half ago, this week announced plans for opening a paint and wallpaper store on March 15.

—1952—

An intensive one-week drive headed by Chairman Henry Larsen will start Monday to meet a local Red Cross quota of $1,675. Last year's expenses here came to $1,400, including $1,268 to finance the swimming program.

—1952—

Emma Hotvet won the singles championship in th women's city bowling tournament at Bowl-Mor Lanes; she rolled a 454 and had 120 handicap pins for a total of 574.

THIRTY YEARS AGO—

Mr. and Mrs. Carl Plowers of Hamburg are moving to the S. U. Leinbach farm. Anno Ter Hark and family have moved from that farm to another near Kanawha.

—1937—

A petition was presented to the city council of Belmond at their regular meeting Monday night to construct a municipal light and power plant. It was signed by approximately 100 propertyowners.

—1937—

Richard Thompson has added a new member to his office staff at the R. B. Thompson Seed House, first door north of the Independent. Miss Louise May, who comes from Mason City, began work March 3 as Mr. Thompson's secretary. "Rich" also has improved his office quarters by painting the walls and refinishing the woodwork.

—1937—

Mr. and Mrs. Arvin Ellis announce the marriage of their daughter Viola to Cloe Angus of Billings, Mont., at the Methodist parsonage at Albert Lea, Minn., last Dec. 28.

—1937—

Miss Jennie Wiemann and Clarence Steenhard were united in marriage last Thursday by Rev. John Schmidt of the Zion Reformed church. The young couple will reside on the farm recently vacated by Mr. Steenhard's mother southeast of Thornton.

FORTY-FIVE YEARS AGO—

There is every reason to believe that Belmond's sugar factory will operate this year. Some $100,000 to $150,000 is needed as working capital for the year's work. About $25,000 has been subscribed here, twice that in the east, and there is high hope that the necessary remainder can be raised.

—1922—

A citizens caucus will be held at the city hall next Tuesday at 7:00 o'clock for the purpose of nominating candidates for mayor, five council posts, treasurer and assessor. R. C. Morse has already announced his canddidacy for mayor.

—1922—

Louis Tokman and George Heginger were in Des Moines this week attending a Ford sales meeting and will also attend the auto show.

—1922—

J. D. Baker is this week publishing announcement of his candidacy for the office of supervisor. His whole life has been actuated by principles of integrity and industry and he has many warm friends who will hope for his success.

—1922—

The proposed consolidated school district and new building at Meservey failed to carry at the second election held at that place week before last. This means Meservey will not have an accredited high school and will have to pay tuition for its students to attend high school elsewhere.

SEVENTY-FIVE YEARS AGO—

Agent R. C. Bras' resignation of the M. C. & Ft. D. office at Clarion has occasion quite a change on that line. Mr. Bras goes to farming, having rented M. H. Luick's fine farm near town.

—1891—

A letter from S. N. Hinman says that he and Mrs. Hinman are enjoying themselves greatly on their trip to California.

—1891—

A. Andrews is moving onto his farm near Rowan this week. Mr. Andrews has been a resident of this locality for several years past, and is a man whom we are pleased to state is a valuable accession to any community.

—1891—

Harm Bos, east of town, is hauling stone and lumber for a good substantial house and barn which he will build on his farm.

—1891—

Houses are a very scarce article this spring. There is not an empty one in town.

—1891—

Frank Torton came back home from Iowa City last Friday to pass vacation with home folks. He is attending the medical department of the State University.

—1891—

W. C. Tyrrell returned from South Dakota Saturday. He contracted for the purchase of 1,500 steers during his absence and has secured herding grounds in Dakota for them during the summer.

NINETY YEARS AGO—

The Hampton Recorder has dressed itself in new type and looks neat indeed. You fellows in railroad towns can "shine up" at will, but we little backwoods chaps have tough work to keep our "old clothes" from being gobbled by the Sheriff.

—1877—

This is March 2nd. How about the month coming or going like a lamb or lion? If today isn't the temperment of either, how will it compare to a good-sized sheep?

—1877—

At Oxford Mills, Jones county, on the 11th ult., the father of W. C. Tyrrell died, aged 58. He had a brother in Pennsylvania four years younger who died just four weeks before his demise.

—1877—

Geese are plentiful at the Twin Sister Lakes west of town. A large flock wintered there.

—1877—

George Thom and John Kent went to Clear Lake and back this week in 10 hours. Had a load coming home.

—1877—

Boys, listen. The spring style of vests will be so short and the trousers cut so high in the neck that you will be able to button your collars directly on you waistbands. Now if that isn't prime for editors! No going to bed any more to have his shirt washed. He won't need any.

District reports on '66 work—

Tornado here unplanned on Patrol activity

Lt. Max Schmeling, chief of Iowa Highway Patrol District No. 7, thought that his 16 officers assigned to road duty during 1966 did a notably efficient job in a variety of respects — most certainly including the operation and maintenance of their patrol cars.

Persons drawing car mileage of eight or 10 cents per mile on their cars and wondering if they are REALLY "making out," even at those figures, should be impressed with the patrolmen's travel cost of JUST UNDER four cents per mile during the past year.

Of course, that did not include any cost of depreciation; but it does take in all gasoline, oil and maintenance in traveling a total of 870,250 miles in performance of duty.

Tornado added to work

Duties included in addition to traffic patrol — safety checks, motorist assists, accident coverage, drivers license examinations and searches for missing persons. If the latter comes as somewhat of a surprise, it apparently shouldn't, for in the course of 1966 located 26 individuals who were either "missing" or wanted by other officers.

Most major of the "extra-curricular" activities that engaged patrol efforts during the past year was the aid given Belmond at the time of the Oct. 14th tornado and a considerable period of time afterward. Surveillance of entry roads around the town to bar unwanted sight-seers during the emergency required a large task force that included personnel from other districts than No. 7.

3,134 pleaded "guilty"

Most of the miles in the 870,250 piled up by patrolmen in the district were accounted for by the men on road duty, of course. They also were responsible for the very large part of nearly 3,700 summons and 13,000 faulty-equipment warning tickets issued in '66.

The 3,686 summons resulted in guilty pleas being made in court by 3,134 of the motorists who received them. Another 139 at the year's end were still pending grand jury actions. Only 50 of the cases were dismissed. Mainly responsible for the apparent discrepancy between number of summons and the number of court cases was 471 instances when tickets for driving without a license were cancelled when the driver produced a valid license he didn't have on him when the summons was issued.

In addition to the 50 cases dismissed by courts, two defendants were found not guilty. Lieutenant Schmeling regarded that these statistics speak well for the efficient job his men were doing in law enforcement. The "apprehension" figures also included 21 youths turned over to juvenile authorities.

5,071 days behind bars

Sixty-five drivers were arrested for operation of a motor vehicle while intoxicated. Forty-five of those have since been convicted, 16 are still pending, three were reduced by prosecuting attorneys to lesser charges and in one case a jury returned a "not guilty" verdict.

Guilty defendants taken in custody in the patrol district spent a total of 5,071 days behind bars; and school funds on the state and local level were enriched by $60,918 in the form of fines paid.

In the course of their work, the patrolmen recovered property valued at $31,000 and also recovered six abandoned vehicles.

While it sometimes seems as if a patrolman is never around when some stupid fool passes you on a yellow line or otherwise flagrantly disregard the traffic laws, the District 7 patrolmen can prove that they WERE "at the right place, at the right time" on a good many occasions.

3,483 motorists assisted

This enabled them to render assistance to 3,483 motorists who were in need of aid. Other miscellaneous chores involved providing escort for 189 funeral corteges and filing 792 warrant and license suspension notices.

Throughout the district, 542 accidents were investigated during the year. These produced a death toll of 65, which was 35 more than in 1965 — a point of considerable dismay to the patrol, which tries so hard to keep people from killing themselves off.

Accidents seemed to be "worse" in '66 than the year before, for the death toll was up 215 per cent despite the fact that th number of accidents covered was only 31 more than the year before. The patrolmen's coverage of accidents entailed rendering first aid to 135 persons.

Wright has two patrolmen

Assistance of the officers was also given at events that prompted large gatherings of people such as centennials, county fairs and the like. The patrolmen also rendered aid to local police, sheriffs, state and federal officials in the investigation of crimes and accidents, according to Lieutenant Schmeling's report.

District 7 is composed of seven counties — Calhoun, Webster, Hamilton, Pocahontas, Humboldt, Kossuth and Wright. Two of the patrolmen are stationed in Wright county, Bill James here at Belmond and Ben Urban at Clarion.

BUSINESS & PROFESSIONAL DIRECTORY

Free Estimates on . . .
Body Repair, Painting,
Glass Replacement
Phone 444-2906
BELMOND AUTO BODY, Inc.

Call 2265 For
PAUL DORR
Construction Co.
FREE ESTIMATES ON HOME BUILDING OR ANY CONSTRUCTION

Dr. W. W. Welsbrod
Chiropractor
OFFICE HOURS
OFFICE CLOSED THURSDAY
X-RAY and NCM
Office Ph. 5171—Res. Ph. 5172

PETER C. DANIELS
Construction
Complete New Homes
Repair and Remodeling
Quality Workmanship
Free Estimates
Phone 444-5107
203 6th Ave. SE

● OFFICE SUPPLIES
● TYPEWRITERS
● ADDING MACHINES
Rental & Sales
Belmond Independent

SEE or PH. 444-2225
A. C. HANSON Agency
FOR
● FARM LOANS
● FARM Management
● REAL ESTATE

FOR
Electrical Service
Repair or Installation
Ph. 444-2388
NIGHT OR DAY
Walrod Electric
308 3rd St. NE

Roy A. Henderson
James E. Houser
ATTORNEYS
Belmond, Iowa
PHONE 2221

Relax . . . At
RICH'S TAP AND RECREATION
COCKTAILS — BILLIARDS

For Your Next
Roofing or Siding
Ph.532-3493 — Clarion
Wright County Roofing Co.

Prescriptions
Carefully
and Promptly
Filled
Phone 2436
Redder Rexall Drug

VISUALINER
STEERING SERVICE
FRONT END ALIGNMENT
PHONE 5567
POLLITT AUTO SERVICE

Life Insurance
R. W. COURSON AGENCY
Equitable Life of U. S.
● Mortgage ● Retirement
● Education ● Protection

Blue Cross
Blue Shield
—Area Manager—
Geo T. Cummins
BOX 201
WEBSTER CITY, IOWA

Proceedings of the Wright County Board of Supervisors

December 1, 1966.
Clarion, Iowa

The Board of Supervisors of Wright County, Iowa met in adjourned session at the Court House in Clarion, Iowa, with the following members present: Walter Weidemann, Chairman, Wendell Duitscher, Albert W. Christopher and Everett Nelson, with the County Auditor in attendance. Supervisor Ed Kennedy was absent.

Minutes of the last meeting were read and approved.

The following Resolution was introduced and read:

RESOLUTION FOR THE SALE OF COUNTY REAL ESTATE

A resolution authorizing the sale of certain real estate described as follows: A tract of land described as commencing at the Northwest corner of the Northeast ¼ of the Southwest ¼ of Section 19, Township 93 North, Range 23 West 5th P. M., Iowa, running thence East 101½ feet to the West line of 4th Avenue N. E., in Belmond, Iowa, thence South 200 feet, thence West 101½ feet, thence North 200 feet to the point of beginning, which tract is also known as the North 200 feet of Lot 3, in the Auditor's Plat of the Northeast ¼ of the Southwest ¼ of Section 19, Township 93 North, Range 23 West 5th P. M Iowa.

WHEREAS, said property is deemed not needed for county purposes, and

WHEREAS, an acceptable purchase price for said property has been offered by the Belmond Industrial Development Corporation,

THEREFORE, BE IT RESOLVED by the Board of Supervisors of Wright County, State of Iowa, as follows:

1. This Board hereby authorizes the sale and conveyance of the above described real property as herein provided to the Belmond Industrial Development Corporation.
2. That the Chairman of the Board of Supervisors is hereby authorized and empowered to execute and acknowledge, for and on behalf of Wright County, State of Iowa, a Quit Claim Deed of conveyance for a total consideration of $1,000.00 to the Belmond Industrial Development Corporation.

Motion was made by Nelson, seconded by Duitscher, that the foregoing Resolution be adopted. Upon roll call the vote was as follows: Ayes, Duitscher, Nelson and Christopher. Nays, None. Thereupon the Chairman declared the motion carried and the Resolution duly adopted.

The following Resolution was introduced and read.

RESOLUTION FOR APPROVAL OF QUIT CLAIM DEED

A resolution approving the Quit Claim Deed for the sale of certain real estate described as follows:

A tract of land described as commencing at the Northwest corner of the Northeast ¼ of the Southwest ¼ of Section 19, Township 93 North, Range 23 West 5th P. M., Iowa, running thence East 101½ feet to the West line of 4th Avenue. N. E., in Belmond, Iowa, thence South 200 feet, thence West 101½ feet, thence North 200 feet to the point of beginning, which tract is also known as the North 200 feet of Lot 3, in the Auditor's Plat of the Northeast ¼ of the Southwest ¼ of Section 19, Township 93 North, Range 23 West 5th P. M., Iowa.

WHEREAS, this Board previously resolved to sell the above described real estate, and

WHEREAS, a Quit Claim Deed has been prepared and executed by the Chairman of this Board,

THEREFORE, BE IT RESOLVED by the Board of Supervisors of Wright County, Iowa, as follows:

1. That the Quit Claim Deed dated December 1, 1966 executed by Wright County, Iowa, by Walter Weidemann, Chairman of the Board of Supervisors, conveying the above described property to Belmond Industrial Development Corporation is hereby approved by this Board.
2. That the Chairman of our Board be hereby authorized to exchange said Quit Claim Deed for a consideration of $1,000.

Motion was made by Christopher, seconded by Nelson, that the foregoing Resolution be adopted. Upon roll call the vote was as follows: Ayes, Christopher, Nelson and Duitscher. Nays, None. Thereupon the Chairman declared the motion carried and the Resolution duly adopted.

Motion by Duitscher, seconded by Christopher, to suspend the 1965 taxes of Raymond R. Nelson on Lot 1, 2 and 3, Block 16, First Addition, Belmond, Iowa. Motion carried.

Motion by Christopher, seconded by Nelson, to re-appoint Dr. Dale A. Harding of Eagle Grove as County Medical Examiner and Dr. G. B. Hogenson of Eagle Grove as Deputy Medical Examiner, for a term of two years from January 3, 1967. Motion carried.

Motion by Duitscher, seconded by Nelson, to abate the 1964 personal taxes of Dale Knight as these were erroneously assessed. Motion carried.

Motion by Nelson, seconded by Christopher, to direct County Auditor to publish notice to taxpayers that the Board of Supervisors of Wright County, Iowa, will meet at the Court House in Clarion, Iowa on December 30, 1966 at 10 o'clock A. M. for the purpose of amending the current County Budget adopted August 16, 1965, by increasing expenditures for the following reasons and in the following fund:

Court Expense Fund from $22,000.00 to $37,000.00.

That the increase in expenditures set out above will be met from increased receipts and cash balances not budgeted or considered in the current budget; that there will be no increase in taxes to be paid in 1966. That taxpayers will be heard for or against proposed amendment at the time and place specified. That a detailed statement of additional receipts other than taxes, cash balances on hand a the close of the preceding fiscal year, and proposed disbursements, both past and anticipated, will be available at the hearing. Motion carried.

The following claims were read and allowed:

(Claims were published February 2, 1967.)

Motion by Duitscher, seconded by Christopher, to adjourn. Motion carried.

Ethel C. West,
County Auditor

Walter Weidemann,
Chairman

YOUR OWN PERSONAL POCKET STAMP

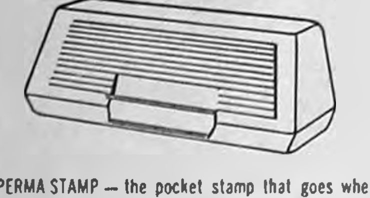

PERMA STAMP — the pocket stamp that goes wherever you go — neat and clean — ready for instant use WITHOUT AN INK PAD!

Your light-weight PERMA STAMP Pocket Stamp is perfect as a personal signature stamp . . . a time saving check endorsement stamp . . . or a name and address stamp for imprinting envelopes, identifying books and other personal or household items.

Every impression is crisp and clean — as if it came off a printing press. Smallest details and finest lines are reproduced with consistent clarity and cleanliness.

Snap top lid protects your stamp until you're ready to use it. Attractive jade green plastic case keeps stamp safe from dust, lint and dirt. Available in your choice of ink colors: violet, red, black, green and blue.

Best of all, a PERMA STAMP Pocket Stamp costs little more than an old fashioned rubber stamp.

BELMOND INDEPENDENT

PERMA STAMP and PORELON are registered trademarks of S. C. Johnson & Son, Inc., Racine, Wisconsin, U.S.A.

KITCHEN Remodeling

Bring your kitchen up-to-date!

Just imagine!

Loads of cupboard space. Yards of counter space. Built-in conveniences.

Why wait?

Take up to 60 months to pay. No money down. Free estimates.

We do it all

Planning and designing. Installation arrangements. Monthly pay plan. Just phone. We'll come to your home. No obligation; no high pressure.

"Off season" savings!

Right now is the time of year when prices are favorable. Now is the best time to act . . . whether you want to start work now or in the spring.

FULLERTON LUMBER COMPANY

Experienced in kitchen remodeling

PHONE 2469 BELMOND, IOWA

● Legal Notice

Iowa laws require that the residents of this area, be notified of certain legal procedures. Certain individuals, as well as groups, may have a personal interest in these notifications. Often the publication is the only public notice. To keep well informed, readers should check carefully the notices which appear in this section.

NOTICE OF PROPOSAL TO DISPOSE OF REAL PROPERTY

PUBLIC NOTICE is hereby given, as required by Section 368.39 of the 1962 Code of Iowa of the proposal of the CITY COUNCIL of the City of Belmond, Iowa, to dispose of the following described real estate, to-wit:

Lots 1, 2, 3 and 4 of the Auditor's Plat of the NE¼ of the NW¼ of Section 19, Township 93 North, Range 23 West of the 5th P. M. Wright County, Iowa,

to Belmond Development Corporation, for a consideration of One Dollar ($1.00) and legal expenses in connection with the transaction and to convey the real estate, above described, subject to easements and reservations of record, to Belmond Development Corporation.

PUBLIC NOTICE is further given that the City Council of Belmond, Iowa, will take final action upon said proposal at a meeting of said City Council to be held at the Council Chambers in the City Hall of Belmond, Iowa, on the 20th day of March 1967, commencing at 8:00 o'clock P. M. of said day, and that all objections to such proposal must be made or filed at or before the time so fixed for final action by said City Council.

Dated at Belmond, Iowa, this 30th day of January, 1967.

CITY COUNCIL OF BELMOND, IOWA
By Robert E. Misner
Mayor
By Lois J. Hammond
City Clerk

Published in the Belmond Independent February 23, and March 2, 1967. 2212

IN THE DISTRICT COURT OF THE STATE OF IOWA IN AND FOR WRIGHT COUNTY IN THE MATTER OF THE ESTATE OF CONRAD HOPPEL, Deceased. PROBATE NO. 8335

NOTICE OF PROOF OF WILL WITHOUT ADMINISTRATION

TO ALL PERSONS INTERESTED IN THE ESTATE OF CONRAD HOPPEL, Deceased:

You are hereby notified that on the 20th day of February, 1967, the last will of Conrad Hoppel, deceased, bearing date the 27th day of July, 1953, was admitted to probate in the above named court and there will be no present administration of the estate.

You are further notified that any action to set aside said will must be brought in the district court of said county within one year from the date of the second publication of this notice or any such action thereafter will be forever barred.

Dated this 20th day of February, 1967.

Bessie Johnson
Clerk of the District Court

Roy A. Henderson
Attorney for said Estate
Date of second publication
2nd day of March, 1967 2212

IN THE DISTRICT COURT OF THE STATE OF IOWA IN AND FOR WRIGHT COUNTY IN THE MATTER OF THE ESTATE OF ERMA JOHNSON, Deceased. Probate No. 8334

NOTICE OF PROBATE OF WILL, OF APPOINTMENT OF EXECUTOR, AND NOTICE TO CREDITORS

TO ALL PERSONS INTERESTED IN THE ESTATE OF ERMA JOHNSON Deceased:

You are hereby notified that on the 20th day of February, 1967, the last will and testament of Erma Johnson deceased bearing date of the 12th day of September, 1962, was admitted to probate in the above named court and that Minnie Johnson was appointed executor of said estate.

Notice is further given that any action to set aside said will must be brought in the district court of said county within one year from the date of the second publication of this notice, or thereafter be forever barred.

Notice is further given that all persons indebted to said estate are requested to make immediate payment to the undersigned, and creditors having claims against said estate shall file them with the clerk of the above named district court, as provided by law, duly authenticated, for allowance; and unless so filed within six months from the second publication of this notice (unless otherwise allowed or paid) such claim shall thereafter be forever barred.

Dated this 20th day of February, 1967.

Minnie Johnson
Executor of said Estate
Belmond, Iowa

Louise Q. Greiman
Attorney for said Executor
Garner, Iowa
Date of second publication
2nd day of March, 1967. 2212

Timage

Brand 60 TIMOTHY

BRINGS OUT the BEST IN A BEAST

Here's the famous Teweles seed that's put timothy back into the grasslands of progressive farmers everywhere. Softer, leafier, more palatable Timage matures about the same time as legumes . . . produces up to 20% protein and is higher in vitamin A than common timothy.

Help yourself to healthier, happier herds. Ask for Timage. It is available now at . . .

FARMERS GRAIN CO.

PHONE 2498

teweles seeds

Teweles and Timage are brand names. 60 is a variety designation.

BOWLING

MAIN STREET LEAGUE

	W	L
Kinseth's Plumbing	52	40
Belmond Independent	50	42
Helland & Long	50	42
Woodford-Wheeler Lbr.	47	45
P & G Grocery	44	48
Tomco Genetic Giant	44	48
Homer's Recreation	42	50
Spahn & Rose Lumber	39	53

Independent 4, P & G 0
Helland-Long 4, Kinseth's 0
Homer's 2, Spahn-Rose 2
Tomco 3, Woodford-Wheeler 1

High individual game and series: Lyle Pals 242 adn 610.

High team game: Spahn-Rose 937-139—1,076; series: Helland-Long 2,635-456—3,091.

BOARDSPLITTERS LEAGUE

	W	L
Farmers Grain	58	30
McLaughlin Chevrolet	55	33
Hamm's Beer	50	38
Reese's Insurance	47	41
Fullerton Lumber	45	43
Mello Maid	37	51
Nell's Place	32	56
Lloyd's Body Shop	28	60

Reese Agency 4, Nell's Place 0
Farmers Grain 4, Hamm's 0
Mello Maid 3, Fullerton's 1
McLaughlin's 3, Lloyd's 1

High individual game and series: George Sharp 244 and 660.

High team game and series: Farmers Grain 772-110—882 and 2,225-330—2,555.

PINBUSTERS LEAGUE

	W	L
First State Bank	55	37
C-S Maintenance	50½	31½
Bowl-Mor	50	42
Central Soya Millers	46½	45½
Jobco	35	57
Armour's	29	63

1st State Bank 4, Millers 0
Armour's 4, Jobco 0 (forfeit)
Maintenance 3, Bowl-Mor 1

High individual game: John Patterson 199; series: Lee Robbins 539.

High team game: Bank 815-186—1,001; series: Maintenance 2,329-597—2,926.

UNSTRIKEABLES LEAGUE

	W	L
Belmond Creamery	21	7
Boyington's	19	9
Farmers Co-op	14	14
MoorMan's Feeds	13	15
P.A.G. Hybrids	13	15
Uptown Lounge	9	19
Groens' Champlin	8	20

P. A. G. 4, Uptown Lounge 0
Creamery 3, Farmers Co-op 1
Groen's 3, Boyington's 1
Greer's 3, MoorMan's 1

High individual game: Don Ruiter 233; series: George Mennenga 567.

High team game and series: Greer's 881-184—1,065 and 2,565-552—3,067.

TRI-CITY LEAGUE

Koenen's D-X	58	30
Rich's Tap	52	36
Schulte's	49½	38½
Bier Electric	49	39
We 3 Markets	40	48
Belmond Reminder	38	40
H & G Feeds	37½	50½
Henning's	28	60

Bier's 4, We Three 0
Rich's Tap 4, Reminder 0
Schulte's 3, Koenen's 1
Henning's 3, H & G Feeds 1

High individual game and series: Larry Arends 205 and 560.

High team game and series: Bier's 824-204—1,028 and 2,442-612—3,054.

LUCKY EIGHT LEAGUE

Jim's Paint	57½	30½
Laundromat	49	39
We 3 Market	49	39
Howell's Music	44½	43½
Joe's Skelly Service	42½	45½
Chapman's Truck Stop	37½	50½
George's Auto Electric	37½	50½
Tomco Genetic Giant	34½	53½

Jim's Paint 4, Chapman's 0
George's 4, Tomco 0
Howell's 3, Joe's Skelly 1
We Three 3, Laundromat 1

High individual game: Alice Busick and Doris Greenwood 190; series: Sharon Modderman 522.

High team game: Joe's Skelly 790-53—843; series: Howell's 2,267-186—2,453.

HAPPY EIGHT LEAGUE

Bowl-Mor Bookies	59½	28½
Belmond Greenhouse	57	31
Jobco Printing	48½	39½
Johnston Furniture	41½	46½
Courson Agency	41	47
Alexander Bank	41	47
Aldinger's	34½	53½
Redder's Rexall	29	59

Greenhouse 4, Aldinger's 0
Johnston's 4, Redder's 0
Jobco 3, Bowl-Mor Bookies 1
Alex Bank 3, Courson's 1

High individual game and series: Lois Hafermann 202 and 543.

High team game: Alex Bank 744-93—837; series: Johnston's 2,065-306—2,371.

NEWCOMERS LEAGUE

	W	L
Bowl-Mor	58	34
Ann's Beauty Shop	53½	38½
Miller's Insurance	49½	42½
Lyons Cleaners	46	46
Pepsi-Cola	43	49
Meservey Bank	42½	49½
Farmers Co-op	40½	51½
Marshall-Swift	35	57

Miller's 4, Marshall-Swift 0
Pepsi 4, Farmers Co-op 0
Ann's Shop 3, Bowl-Mor 1
Lyons 3, Meservey Bank 1

High individual game and series: Betty Suntken 191 and 557.

TWILIGHT LEAGUE

(Idle last week)

Best of Belmond's League Bowlers

Week of Feb. 27th

MEN'S LEAGUES

HIGH SERIES

George Sharp	660
Lyle Pals	610
Chuck Wilmarth	589
Ray Ellingston	582
Roger Kinseth	582
Fred Loats	577
Dean Pals	577
Pat Gallagher	567
Don Meints	567
George Mennenga	567

HIGH GAME

George Sharp	244
Lyle Pals	242
Chuck Wilmarth	234
Don Ruiter	233
George Mennenga	232
Ray Ellingston	215
Bob Lerdal	215
Larry Schimp	214
Fred Loats	212
V. Dippel, L. Thorp	211

WOMEN'S LEAGUES

HIGH SERIES

Betty Suntken	557
Lois Hafermann	543
Sharon Modderman	522
Vivian Johnson	520
June Mosiman	516
Doris Greenwood	510
Alice Busick	505
Jan Kinseth	502
Donna Cockram	493
Lucille Diddy	485

HIGH GAME

Lois Hafermann	202
Vivian Johnson	192
Betty Suntken	191
Alice Busick	190
Doris Greenwood	190
Sharon Schmale	188
Donna Cockram	186
Lucille Diddy	184
Eva Larson	184
June Mosiman	184

Bowl-Mor Lanes

BOWLING Is for All

The FINEST in Wedding Photos
MUELLER STUDIO
Phone 532-2869 CLARION, IOWA

Richard Thompson Is Iowa Master Winner with United-HAGIE Single Cross SX 138

TEST FACTS

Winning Hybrid	— United-Hagie SX138 Single Cross
Yield	— 144.16 bu. #2 corn
Planted	— May 7, in 38" rows, 3 kernels every 17". Stand at harvest-25,000.
Combined	— November 4
Test Weight	— 56 lbs.
Moisture	— 19.8%
Crop History	— Beans 1965. — Fall plowed.
Fertilizer	— 400# 0-20-20 plowed down fall 1965 100# 6-24-24 planter attachment 130# Nitrogen in form of anhydrous ammonia ahead of planting.
Weed Control	— 2 cultivations 2, 4-D after lay by.

Quoting Mr. Thompson, "United-Hagie 138 is the best corn I have ever used and I have tried all of the popular ones. It stands well, holds its ears and above all else, combines well. It responds well to heavy planting."

TOPS ALL ENTRIES WITH YIELD OF 144.16 BUSHELS

Richard A. Thompson of near Goldfield has been named winner of the 1966 Official Iowa Master Corn Growing Contest, sponsored by the Eagle Grove Chamber of Commerce. The winning hybrid was United-HAGIE SX 138 . . . with a yield of 144.16 bushels of number two corn.

United-HAGIE continues to lead the industry in the development and production of record yielding pure single cross hybrids. If your planting plans do not include them, see your UH dealer now. He still has ample supply of several good UH varieties.

See the United-HAGIE dealer nearest you

Andrew Pals
Belmond

Walt Blankenship
Galt

Andy Anderson
Clarion

United-HAGIE Hybrids, Inc.
Des Moines
Plants in Clarion, Ames, Shenandoah, Anamosa

Bonus Offer!

Enterprise
SINCE 1893
ONE COAT
RUB-R-BASE
Interior Flat Latex
Really Covers in ONE COAT
758 WHITE
NO DRIP, NO SPATTER
THOROUGHLY WASHABLE

Free Teflon Cookware *with every gallon of Enterprise Paint!*

Yes, that's right. For a limited time only you get Teflon-coated cookware FREE with every gallon of Enterprise Paint. Whether you choose the Saute Fry Pan or the 1 or 2 quart Sauce Pans, you'll recognize the quality—it's "Vitality," the no-stick cookware by MIRRO!

Guaranteed One Coat Latex Wall Paint

For the easiest painting ever—it's dripless, spreads on smooth and creamy. Guaranteed one coat coverage saves you time. Safe, washable lead-free formula is perfect for any room in your house.

$6.98 GAL.

COLOR ANTIQUING
$4.95
GALLON

SPAHN & ROSE LUMBER COMPANY

DICK KRAPFL, Mgr.

PHONE 2250

ROWAN NEWS

MRS. ROY ROBERTS

Don Aldriches entertained at card party Saturday night

Mr and Mrs. Don Aldrich entertained Saturday evening at a card party Mr. and Mrs. Robert Avery, Mr and Mrs. Burneil Jones, Mr. and Mrs. Larry Aldrich, Mr. and Mrs. Cecil Hill, and Mr. and Mrs. Dwight Groom were present. Bob Avery and Mrs. Burneil Jones won high score prize and Mr. and Mrs. Larry Aldrich won low score prize. Cecil Hill won the traveling prize.

Mr and Mrs. Robert Avery and boys had as their guests on Sunday afternoon Mr. and Mrs. Richard Kopish and family of Fort Dodge. Mr. and Mrs. Bud McCool of Galt were evening callers.

Mr. and Mrs. Lloyd Bailey of Aredale were visitors Tuesday afternoon of last week in the home of his parents, Mr. and Mrs. Elmer Bailey, Sr.

Mrs. Gertrude Martin and Mrs. Eleanor Casteel visited a week ago Saturday and Sunday in the home of Mrs. Marian Carter at Ogden.

Mr. and Mrs. John Kibsgaard were Sunday dinner in the home of their daughter and son-in-law, Mr. and Mrs. Mickel Janssen, and family at Clarion.

NOW
A COMPLETE
NEW LINE

there's a "TOWN TALK" drapery for every room in your home ... and a price for every budget

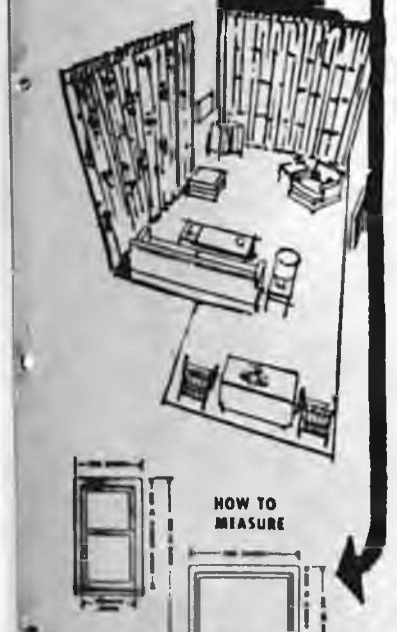

Extra long ... extra wide ... ceiling to floor or wall to wall ... these are the draperies that are made to your own window sizes in the fabric and color of your choice. The newest in fashion colors in fabrics to enhance the beauty of your home. Bring your window measurements (see above chart).

PLUS ....
Complete Stock of
TRAVERSE RODS
DOUBLE DRAW RODS
TRAVERSE VALENCE RODS
CURTAIN RODS
CAFE RODS
LARGE STOCK OF WINDOW SHADES

JOHNSTON FURNITURE
PHONE 7812

CONGREGATIONAL CHURCH
Eugene Smith,
Interim Supply of Humboldt

Sunday:

10:00 a. m. — Sunday school.

11:00 a. m. — Church services. William Jamison of Dubuque will be the speaker.

METHODIST CHURCH
Rev. Louis A. Aitken, Pastor

Thursday:

1:30 p. m. — WSCS executive committee meets.

2:00 p. m. — Women Society of Christian Service meets.

7:00 p. m. — Junior choir practice.

8:00 p. m. — Chancel choir practice.

Saturday:

10:00 — 11:00 a. m. — Pastor's class in church membership.

Sunday:

10:00 a. m. — Church school.

11:00 a. m. — Church services.

Tuesday, March 7:

Fourth quarterly conference.

Fifty attended dad-son banquet

Fifty attended the Father and Son Banquet held Thursday evening at the Methodist church. Invocation was given by Rev. Louis Aitken and E. A. Rietz served as master-of-ceremonies.

A tribute to the fathers was given by Cecil Hill and the response to the sons by Mr Aitken.

Gifts were given to the eldest father, Clarence Lindsay; the youngest sons (a tie), Mark Aldrich, son of Larry Aldrich, and Charles Fitz, son of Melvin Fitz; and the one coming the greatest distance, Roger Rietz.

Group was led in singing by E. A. Rietz, accompanied on the piano by Sandra Sturgeon. Mrs. Eleanor Casteel gave a travelogue on her trip to Europe. Mr. Aitken gave the benediction.

Mr. and Mrs. Dean Fitz visited on Sunday with their daughter, Mrs. Willard Winter, and family at Iowa Falls.

Mr. and Mrs. Clarence Whitten and Mrs. Milton Ramsay of Belmond were Friday dinner guests in the Mrs. W. E. Linaweaver home. The occasion was the birthday of Clarence Whitten.

Harold McAlpine, a student at Iowa State university at Ames, is spending the quarter break, from Feb. 23-March 7, at the home of his parents, Mr. and Mrs. Francis McAlpine.

Mrs. Beth Trousdale and Mrs. Dale Cox, both of Alden, and Mrs. Frank Drury of Rowan accompanied Mrs. Melvin McAlpine to Bel Chris Manor at Belmond on Wednesday of last week to visit Mrs. Mabel Hadley.

Mrs. Gusta Reese had a very pleasant birthday Monday of last week when friends came in for a visit through the day. In the evening, she was surprised with long distance calls from St. Paul, Minn., Watertown, S. D., Waterloo and Oelwein.

Mr. and Mrs. Dale Novak and Mr. and Mrs. David Benton, both of Omaha, Neb., Mr. and Mrs. Clifford Fink and girls of Hampton and Mrs. Nellie Benton of Eagle Grove were Sunday dinner guests at the Viletta Benton home. Nellie Benton stayed over Saturday night.

Sunday, Mr. and Mrs. Berne Ketchum of Waterloo, Linda Ketchum of Oelwein and Larry Prat of Waterloo were visitors in the home of their grandmother, Mrs. Gusta Reese. Linda was surprised with a birthday cake on her 21st birthday. Mrs. Elsie Reese was also a guest.

IOWA HAWKEYES

Iowa Hawkeyes 4-H club met Monday of last week at the Rowan schoolhouse with 28 members present. The members elected Randy Frohling and Lynn Henn as voting delegates for Fun Night. Alternates are Lindsay Morris and Vern Gordon.

Jeff Burt was elected the King candidate and Kevin Hadley as an usher.

The group chose Linda and Marlene Sunkten, Marilyn Hill, Kathy Gordon, Lynn Henn and Randy Frohling to be the Fun Night skit committee. Fun Night will be March 31.

Reports were given by David Nelson on "Feeding Value of Whole Corn" and Lindsay Morris on "More Profit in a Fast-Gaining Bull." Dale Arends served the lunch.

Reporter
Kevin Hadley.

Cub Dens visit chick hatchery

Dens 1, 2 and 3 of the Rowan Cub Scouts went to Alexander on Wednesday of last week to visit the Mid-West Hatchery. They watched the chickens as they hatched. They were told what was done with the extra roosters.

On the way they elected as a new assistant Dener, Michael Beyer The former assistant Dener, Robert Groom, was promoted. A Den mothers plan the meetings.

Mrs. James Staley and Mrs. Robert Avery were the Den Mothers who took the Scouts to Alexander.

Mrs. Mabel Hadley honored on her 78th birthday date

Mr. and Mrs. Melvin McAlpine and Larry, Mr. and Mrs. Loran Hadley, Kevin and Tracy Lynne and Mrs. LaVerne Hadley took ice cream and cake to Bel Chris Manor at Belmond Friday evening to help Mrs. Mabel Hadley celebrate her 78th birthday anniversary. She received many cards and gifts from many of her relatives and friends.

Mr. and Mrs. Wilbert Reineking had as their guests on Sunday evening Mr. and Mrs. Richard Lemke, Mr. and Mrs. Lloyd Muhlenbruck, Mrs. Wilbert Muhlenbruck and Janet, Mr. and Mrs. Alfred Muhlenbruck and Mr. and Mrs. Harvey Holze, all of Latimer.

Mr. and Mrs. Henry Wenzel and Mr. and Mrs. Roger Wenzel of Rowan attended the 40th wedding anniversary of Mr. and Mrs. Fred Wenzel, Sr., on Saturday at the Reformed church in Alexander.

Mr. and Mrs. M. W. Azeltine were joined by Mr. and Mrs. George Dirks of Meservey and Robert McCormick of Latimer on Saturday to attend the Rural Letter Carrier's association state meeting at Hotel Savery in Des Moines.

Mr. and Mrs. Charles Daniels and family, formerly of Belmond, have moved into the Congregational parsonage. Mrs. Daniels is the former Jerene Andrews, daughter of Mr. and Mrs. Vergene Andrews.

Mr. and Mrs. Raymond Aldrich were Sunday dinner guests at the home of her sister and brother-in-law, Mr. and Mrs. Ralph Patton, at Hampton. It was birthday dinner for the two ladies.

RHONDA ROOT WED TO DAVID BENTON, FEB. 20, LATIMER

St. Paul's Lutheran church at Latimer was the scene of the wedding of Miss Rhonda Root, daughter of Mr. and Mrs. Alvin Root of Dows, and David James Benton, son of Viletta Benton. Rev. Orlan G. Zuberbier performed the double-ring ceremony on Feb. 18 before an altar decorated with vases of white gladioli.

The bride wore a white, street-length dress with a scoop neckline and three-quarter-length lace sleeves. Her bouquet of red, sweetheart roses was carried on a small white Bible.

Jean Denger of Des Moines was the maid of honor. She wore a blue, street-length sheath. Her corsage was light red carnations and red sweetheart roses.

The groom was attended by Tom Wesenberg. Ushers were Donald Ahrens, cousin of the groom, and Dale Novak, brother-in-law of the groom.

Organ music was played by Kathy Mandel before and after the wedding.

After the ceremony, a reception was held in the church parlor. Mrs. Tom Wesenberg had charge of the guest book.

Mrs. Virgil Ahrens, cousin of the groom, cut and served the three-tiered wedding cake decorated with the bride's colors of light blue and white. The marriage blessing cross was used on the upper tier of the wedding cake.

Mrs. Dale Novak, sister of the groom, poured the punch. The bride and groom opened their gifts, with Mrs. Richard Brooks assisting. Gift bearers were Deanna and Donna Ahrens, cousins of the groom.

Out-of-town guests were present from Ankeny, Eagle Grove, Latimer, Hampton and Dows and Omaha, Neb.

Mr. and Mrs. Benton are now at home in Omaha.

Mr. and Mrs. Ralph Ryder of Grundy Center were Sunday afternoon guests in the home of Mr. and Mrs. Elmer Bailey, Sr.

Woman's Club meeting postponed to March 16

Alexander Woman's Club meeting has been postponed from March 6 to March 16, at which time Mrs. Enid Robinson of Hampton will be in charge of the program. All women are invited.

Sugar Loaf

AN OUTSTANDING LANDMARK AT RIO DE JANEIRO, BRAZIL, THIS ROCK MOUNTAIN TOWERS 1,296 FEET OVER GUANABARA BAY!

WHAT A PLACE TO PLAY 'KING OF THE HILL'!

A checking account protects you against a mountain of financial worries.

© BUSINESS FEATURES

First State Bank
FULL SERVICE BANK
BELMOND PH. 2216

Women's Fellowship viewed two films at meeting last week

The Women's Fellowship of the Congregational church met Thursday. Mrs. Don Smith gave the devotions, Mrs. Charles Keith gave the lesson on Christian education and also showed two films.

Four of the teachers explained their classes' work in the departments of Sunday school. Mrs. Inez Whitten and Mrs. James Burt served the lunch.

Mr. and Mrs. Charles Peddle of Dows, Mrs. Fern Bell and Mrs. Cleo Tudor were Sunday afternoon visitors in the home of Mrs. Emma Peddle.

Mr. and Mrs. Ivan Lycke and boys of Alden were Sunday dinner guests with Mr. and Mrs. Kenneth Lycke at the home of Delores Taylor, Richard and Barbara. They were celebrating the birthday of Kenneth Lycke.

Mrs. Flossie Drury of Kanawha and Mrs. Bob Drury of Marshalltown were Sunday afternoon callers at the Robert Drury home.

Mr. and Mrs. Roger Rietz and family of Cedar Falls were weekend guests at the homes of their parents, Mr. and Mrs. Karl Rietz and Mr. and Mrs. R. E. Lee Aldrich, Jr.

Mrs. Lucille Bingham of Sanbornton, N. H., has spent some time in the home of Mr. and Mrs. Karl Rietz. Those also having Sunday dinner were Mrs. Nina Heathershaw of Clarion and Mr. and Mrs. Roger Rietz and family of Cedar Falls. Mrs. Bingham left Wednesday for her home.

Mr. and Mrs. Tom Wesenberg and Terry of Ames spent the weekend at the parental Rex Steffens home.

County '66 bond sales lag badly, despite Belmond

Wright county made one of its worst showings ever where purchase of U. S. savings bonds were concerned in 1967, final Iowa figures for the year reveal. Whereas Iowa as a whole surpassed its annual quota by three per cent on total sales of $113,851,480, Wright attained only 88 per cent of its quota on sales of $776,975.

This failure was in no degree attributable to customers of the First State bank of Belmond. This bank had a '66 bond sales quota of $150,515, which it had surpassed by September. Its sales for the year came to $187,456, which was 124.5 per cent of its own quota and almost 30 per cent of the entire county quota.

Of the 42 counties lying north of Highway 30, only four — Allamakee, Emmit, Clay and O'Brien — had poorer records that Wright's; while Ida county led the entire state with 142 per cent and 19 others in the northern four tiers exceeded their quotas.

In Wright's immediate vicinity, Cerro Gordo reached 112 per cent of quota with sales of $1,459,216; Franklin 111 per cent with $556,413; and Hancock 102 per cent with $667,602.

Of counties adjoining Wright, only Webster county's 87 per cent on sale of $1,77,977 was a poorer mark that Wright's. Humboldt achieved 99 per cent of quota on $603,998 sales; Hamilton 96 per cent on $824,699; Kossuth 95 per cent on 819,271; and Hardin 94 per cent on $933,819.

E. F. Bisbey, former Clarion mayor, served as Wright county bonds chairman during the year.

Belmond Locals

Mr. and Mrs. Harry Slining returned home last Saturday from Molalla, Ore., where they had visited the past month at the home of their son Glenn. They returned via plane to Minneapolis and spent a few days at the Roger Shahan home in Owatonna, Minn., before returning home.

STILL FOLLOWING the same path in Naval service are the sons of Mr. and Mrs. Ernest Miller, Dwayne (better known as "Bo"), above; and Ernest, below. After completing their basic training at Great Lakes Naval Training Center, Ill., in mid-January and enjoying a two-week leave at home, both have now been assigned to the Naval Air Station at Sanford, Fla. New address of both AA Dwayne D. Miller B603402 and AA Ernest L. Miller B603393 is: RVA H-11, NAS, Sanford, Fla. 32771.

Parley conducted on foster homes

The goal of several fostor homes in Wright county came a step closer last Thursday night when a group representing several service clubs in the county met in Clarion to discuss the issue.

Meeting with the group were Mrs. Elizabeth Palmer of Des Moines, director of the children's division of the Iowa Board of Control; Ed Hunt of Mason City, case work supervisor for a 14-county area that includes Wright county; and Keith Meyers, county welfare director.

The meeting was conducted by Ty Robinson of Eagle Grove, chairman of the project sponsored by the Eagle Grove Rotary club.

As explained to the group, two types of homes are being sought — semi-permanent homes for juveniles for terms which can run from a few weeks up to several years, and temporary homes where the juveniles can be kept overnight or for several days until the courts or welfare authorities can make permanent arrangements.

Those attending the meeting will take the information to their individual clubs and, if requested, the Eagle Grove Rotary club will furnish speakers to give additional information.

Mr. and Mrs. Curtis Greiman and Barbara of Garner visited Sunday afternoon in the Claude Veeder home.

Averaged 22% protein dry basis!

DuPuits Alfalfa
yield 9 tons/acre

"My 95 acres of DuPuits averaged 9 tons of alfalfa hay per acre and at the same time produced the highest quality alfalfa hay I've ever seen," says Alvin E. Stephens.

DuPuits alfalfa's early start and late growth, plus exceptional vigor producing quicker regrowth after cutting or grazing, results in greater total yield per acre.

Cut at early bloom DuPuits is highly palatable, leafy and high in protein. In short rotations, DuPuits consistently outyeilded other alfalfas.

It's Noculized® seed . . . alive with nitrogen fixing bacteria and it's Wes-Gro processed for quicker germination.

Get your DuPuits alfalfa for higher yields from us now!

ROWAN
Lumber & Grain Co.
Phone 853-2211 or 853-2214
NK NORTHRUP KING SEEDS

Belmond Locals

Susan Hill of LaCrosse, Wis., spent from Thursday until Saturday with her parents, Mr. and Mrs. Herb Hill.

Mr. and Mrs. Jerry Jenison and Gina of Lake City spent the weekend in the Paul Rogalla and Duane Jenison homes.

Belmond Locals

Mr. and Mrs. Harry Hograbe and Mr. and Mrs. Robert Hograbe and children of Dows were dinner guests Sunday at the home of Mrs. Ruth Coulson in honor of Mrs. Robert Hograbe's birthday.

Belmond Locals

Mr. and Mrs. Leland Lieuwen of Burlington spent the weekend at the A. C. Lieuwen home.

Gary Dickerson of Clear Lake was a guest Sunday in the Bernard Murphy home.

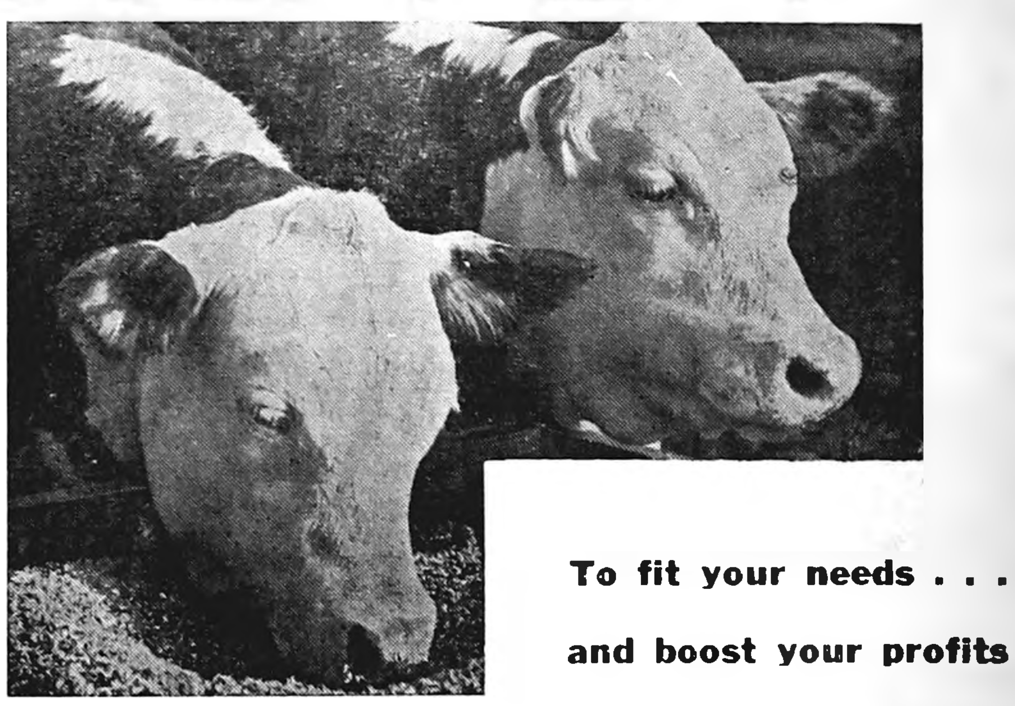

To fit your needs . . .
and boost your profits
. . . feed our scientifically-formulated
High Quality Farmco
FEED

For Cattle Feeds to help your herd put on profitable pounds, quickly, see us. Our cattle rations are scientifically formulated, balanced and blended to provide all the nutrients needed to protect health, encourage growth and boost weight gains. Complete line of quality feeds.

Farmers Grain & Feed Co. Inc.
HAMPTON ALEXANDER ROWAN

CHEVY'S BONANZA SALE

GM

Watch Dan Blocker, Michael Landon and Lorne Greene, stars of Chevrolet's "Bonanza", on NBC-TV next Sunday night.

Now! Never Before a Sale Like This— Don't Miss It!

Right now, and during March only, your Chevrolet dealer is offering tremendous savings on some of his most popular options and accessories on his most popular cars. How low the price? Just ask him! You get your pick of these V8's: an Impala Sport Coupe or 2-Door or 4-Door Bel Air Sedan. Hurry, here's what you get:

Get this with every Bonanza car: A pushbutton AM radio you wouldn't want to be without. Front and rear bumper guards. Wraparound front fender lights are a touch of sheer elegance. Four handsome wheel covers for the dressy look you like. Five whitewall tires . . . a custom touch.

Another way you can save now: During the sale *only*, you can add power steering and power brakes at a special package price. Get them both for easier driving.

And that's not all—get this! Want Powerglide transmission? Order it with Chevrolet's big 275-hp Turbo-Fire V8 engine and you get them both at the low Bonanza price.

Truck buyers save, too, during the sale! Fleetside pickups (Model CE10934) with special option and accessory packages are available at Bonanza Sale savings . . . WHILE THEY LAST. You get a 175-hp V8, a pushbutton radio, chrome hubcaps plus custom appearance and comfort items.

CHEVROLET

One Sale You Surely Don't Want to Miss! See Your Chevrolet Dealer Now!

14-0621

McLAUGHLIN BROS. CHEVROLET, INC.
216 RIVER AVE. N. BELMOND, IOWA 50421 PHONE 2325

2½-lb. Ave. Lb.

Fryers 69c

Sorry We Ran Out!

LAST WEEK END

CANADIAN BACON 89c lb

P & G SLAB

SLICED BACON 59c lb

WILSON'S CERTIFIED

ROUND or SWISS STEAK... 77c lb

50 FREE GIFT HOUSE STAMPS

WITH PURCHASE OF 3 LBS. OR MORE OF BEEF ROAST

BOONE RIVER	EXTRA LEAN	GLASER'S OLD SMOKEY
WIENERS	**Ground Beef**	**Summer Sausage Chubbs**
2 LBS 98c	3 LBS $1.39	69c ea

SMOKED **Pork Chops 79c lb**

FIRST CUT **Pork Chops 39c lb**

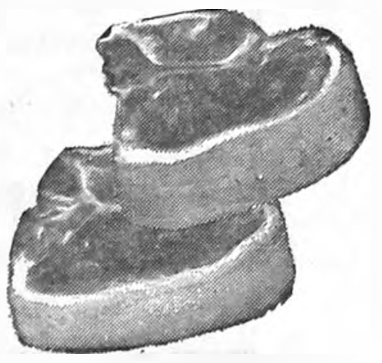

LOIN END

PORK ROAST 39c lb

CHOPPED HAM 69c lb

PILLSBURY

Cake Mixes 4 For $1

PICK UP REFUND BLANK AT CHECK-OUT COUNTER
AND SEND TO PILLSBURY FOR $1.00 CASH REFUND

BETTER vegetable BUYS

VINE RIPENED

Tomatoes Lb. 29c

JUMBO HEAD LETTUCE 10c Ea.

CARROTS	CABBAGE	JONATHAN APPLES	INDIAN RIVER GRAPEFRUIT
Lb. Bag	POUND	3 Lb. Bag	6 FOR 49c
10c	10c	49c	Box Of 48..... $2.98

FROZEN FOOD SAVINGS ARE IN SEASON...

SURE FINE

ORANGE JUICE 8 6-oz. Cans $1

ORE-IDA

French Fries 5 1-lb. Boxes $1

FILLET of HADDOCK 59c lb

A TISKET... A TASKET! FOOD SAVINGS BY THE BASKET!

Shurfine Young Mother Hubbard SALE!

INTRODUCING FOR THE FIRST TIME

Taskit BASKET.

The handiest new product in years! All purpose! Disposable! Decorative! It's a Tote Box! It's a Storage Box! It's a Laundry Hamper! Toy Box! Catch-all! Waste Basket! Shipping Carton!

SPECIAL OFFER!

UNTIL MAR. 11 ONLY- WITH $5.00 FOOD PURCHASE 3 FOR $1.

BAKE SALE SAT. — 9:30

(DELTA NU CHAPTER BETA SIGMA PHI)

SEE WHAT $1 WILL BUY

Item	Quantity	Price
SHURFINE **MARGARINE**.......	5 Lb. Boxes	$1
SHURFINE **PEACHES**..........	4 No.-2½ Cans	
SHURFINE **PEAS**.........	5 303 Cans	$1
SHURFINE FRUIT **COCKTAIL**.........	5 303 Cans	
SHURFINE CUT GREEN **BEANS**.........	6 303 Cans	$1
SHURFINE **Kidney Beans**......	9 303 Cans	
SHURFINE **Pork 'N Beans**......	9 303 Cans	$1
SHURFINE **CHILI-ETES**........	9 303 Cans	
SHURFINE **CATSUP**............	5 14-oz. Bottles	

200 FREE B Gift House STAMPS

At P & G Super Market With $10 Order or More
EXPIRES MARCH 8, 1967

Item	Quantity	Price
SUREFINE **Cream Style Corn**..	4 303 Cans	69c
SOFLIN **Facial Tissues**......	4 200 Count	
SOFLIN **Toilet Tissues**.......	10 Rolls For	59c
Shurfresh Crackers	1 Lb. Box	21c
Roxey Dog Food	12 1-lb. Cans	79c
SHURFRESH **SALAD OIL**.............	24-oz. Bottle	49c

30¢ — THIS COUPON WORTH — 30¢

WITH PURCHASE OF **FOLGER'S COFFEE**

2 Lbs. 99c WITH THIS COUPON & $5 ORDER

30¢ $1.29 WITHOUT COUPON 30¢
EXPIRES MARCH 8, 1967

Here's What 89c Will Buy

Item	Quantity	Price
SUREFINE **Tomato Juice**......	3 46-oz. Cans	89c
SUREFINE SWEETENED **Orange Juice**.......	3 46-oz. Cans	
SUREFINE **Grapefruit Juice**...	3 46-oz. Cans	
SHUREFINE HALVES OR **APRICOTS**.........	4 303 Cans	89c
SUREFINE **Bartlett Pears**......	4 303 Cans	
SHURFINE **Condensed Milk**....	6 Tall Cans	

Item	Quantity	Price
SHUREFINE **SALAD DRESSING**..	Qt.	39c
SHUREFINE **ELBO MACRONI**.....	2 Lb. Pkg.	
SHUREFINE **FLOUR**..............	5 Lb. Bag	

Velveeta Cheese 2 Lb. Pkg. 79c

NABISCO

Honey Graham Crackers 2 Lb. Box 59c

BUTT'R TOPP

Plain Or Powdered

Donuts 3 Doz. $1

SKIPPY

Peanut Butter 12-oz. Jar 37c

ALCOA

Aluminum Foil 2 Rolls 49c

SURE BEST

ICE CREAM ½ Gal 49c

ADVERTISED PRICES GOOD THROUGH MARCH 8, 1967

THE NEWEST AND FINEST **P & G Super Market** BEST MEATS IN TOWN

PHONE 2335 BELMOND, IA.

The Belmond Independent

"Heart of This Four County Trade Area"

VOL. 48 NO. 24 OFFICIAL COUNTY PAPER WRIGHT COUNTY IOWA—THURSDAY, MARCH 9, 1967 OFFICIAL CITY PAPER 10 PAGES THIS ISSUE

MAIN STREET

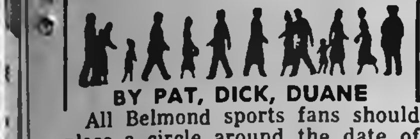

BY PAT, DICK, DUANE

All Belmond sports fans should place a circle around the date of Monday, March 27, to remind them to obtain tickets for the Winter Sports Banquet that the Lions will hold on that date. With 100 or more basketball players, wrestlers, coaches, cheerleaders and others to be guests of the occasion, the Lions are planning to make it a really big affair.

Tickets will be placed on sale next week; and since the gymnasium can be used as a dining site — rather than the student center — if the crowd requires, there'll need be no limit on the number attending.

This revival of a Winter Sports Banquet is planned by the Lions in the belief that the cagers and wrestlers deserve the recognition. If the public agrees, and turns out in enthusiastic numbers, it will become an annual event. There'll be good food, an excellent program, and an opportunity to applaud these deserving athletes and their coaches. Plan to be there!

For the information of the many friends of Mrs. Marie Gabel, a long-time resident of this community, her daughter, Mrs. Joe Lepper, advises that Mrs. Gabel on March 20 will arrive at her 85th birthday. Since the tornado, Mrs. Gabel has been living at Hampton. Friends who would like to remember her with cards may address them to her at: 403 Second ave. SW, Hampton 50441.

"Where there's smoke," so the saying goes, "there's sure to be fire." In the case of Harold "Sonny" Erdman of the McLaughlin Chevrolet sales staff, the smoke may come from the big cigar that's ordinarily clenched in his teeth. But the fire — that's something else, again.

A red-hot sales record could be suspected as the cause of the blaze.

Last year, "Sonny" ranked 9th among 218 Chevrolet salesmen in the entire Des Moines District as to truck sales. He made the district Honor Roll with a total of 53 trucks and pickups sold during the year. If you act "interested" around Harold, you're pretty apt to end up with a new vehicle.

One of the charity events that has always struck us as a particularly fine gesture is the "Coffee Day" conducted annually by the Iowa Restaurant association in behalf of the Iowa Association for Retarded Children. Unlike the majority of fund raising projects that are fostered by the organization that will be reaping the benefits, the restaurateurs take the IARC under their wing for this one with nothing more in it for them than a feather in their cap.

James Jerde of Clarion is Wright county chairman for this year's "Coffee Day," which will be held on TWO days, actually — Friday and Saturday of next week, March 17-18.

The public has come a long way in its realization of the potential for self-sufficiency that the retarded youngsters have, if they are given a break. With special training, care and treatment, many become useful members of society. Keep this in mind when you see those "Coffee Day" banners and placards on display. You can help a mighty good cause by kicking a little extra in the kitty for your coffee on those days — and help the cafe boys do their good turn.

A former Belmondite, Mrs. Searle Ridenour (nee Lois Trafford-Murray) of Cedar Falls relates an interesting recent experience stemming from her husband's belief that he recognized an actor in a popular TV dramatic series. He thought that Chris Hughes, who plays the father in "As the World Turns," was a boyhood friend by the name of Don McLaughlin.

Mrs. Ridenour decided to find out by writing a letter to McLaughlin in care of the Columbia Broadcasting System. Last week a reply was received from the actor.

He said he certainly did remember Searle Ridenour from school days in southeast Iowa and reminisced at some length on school day sports, dramatics and the like. Another interesting bit of information gleaned from the letter was the fact that Mr. McLaughlin lives in New York City just four blocks from former Belmondite Mrs. Inga Steele-Benson. Small world!

HELLO, WORLD

On March 2, Mr. and Mrs. Danny Halama of Belmond became the parents of a 6-lb. 12½-oz. son. They gave him the name Rodney Scott.

CARD PARTY SUNDAY

A public card party will be conducted Sunday by St. Monica's division of the Rosary society at Lynn's Lounge. Playing will start at 8:00 p. m., with a choice of bridge or 500.

E. Eccles leads state pin event

Edna Eccles paced a delegation of 40 bowlers who represented leagues of Bowl-Mor Lanes at the women's state bowling tournament last Saturday and Sunday at Council Bluffs.

With a high game of 211 helping the cause, Mrs. Eccles tumbled a total of 1,545 pins in singles, doubles and team event to take over first place in the Class C all-events.

Three other Belmond keglers received certificates denoting a 200 game rolled during their tournament competition. They were Margaret Downs 217, Donna Cockram 204 and Lavonne Wessels 201.

A bus was chartered to take the Belmond group to the tournament, leaving here at 5:00 a. m. Saturday and returning 7:00 p. m. Sunday. Several entries, in addition to Mrs. Eccles, figure to finish in the money. In Class E, the Pepsi-Cola team gained 3rd place with 1,928 and Johnston's Furniture 4th with [illegible]

ALL-OF-A-PIECE when delivered to the building site, this maze of rafters and joists will support the hip-roofed home being built for Mr. and Mrs. Russell Beenken at 912 Fourth avenue NE. The component building, purchased through Spahn and Rose Lumber company, is being erected by Paul Dorr as contractor. This roof was in place last weekend in less than a day's time — only a fraction of the time that would have been required "starting from scratch," Mr. Dorr says. Spahn and Rose has a full-page advertisement in this issue telling of the component homes it is in a position to supply. The Beenkens are building on the same lot where they lost a home to the tornado last fall.

Farm Bureau has hopes for property tax relief

There is a good chance for Iowa to do something about the property tax situation in the state during this session of the state legislature, in the opinion of officials of the Wright County Farm Bureau.

This feeling is a result of discussion at a meeting of county Farm Bureau leaders which was held in Des Moines in late February. Attending from Wright county were Willis Kuecker, county president, and Leo Woodley, county voting delegate.

The optimistic outlook, they reported, is based on the widespread support indicated by both political parties and by many business, industry and farm groups in the state.

But the Farm Bureau leaders emphasized that Wright county residents are going to have to make sure that the county's legislators are aware of the interest in alleviating the serious property tax situation.

They said legislators report receiving practically no communications from their constituents on need for property tax relief.

It should be possible to develop strong bi-partisan support for property tax relief measures in this session, since each political party controls one house of the legislature and would share the responsibility, Mr. Kuecker observes.

The two county Farm Bureau leaders emphasized that property tax relief does not mean an increase in taxes, but rather a shift in the tax structure to a tax which would be more in proportion to ability to pay — and more equitable — than property taxes.

The Farm Bureau, they added, will support obtaining revenue from any source that would be equitable and will accept any property tax alleviation plan that will be effective on this basis.

New Central Soya position to Hein

Robert Hein, chemist for the local Central Soya plant before his transfer about a year ago to Decatur, Ill., has lately received another fine promotion from that company.

Ray Wright, manager of the Central Soya plant here, reports that as of March 1, Mr. Hein became quality control manager for the C-S Chemurgy division at Chicago.

He was assistant chief chemist at the large soybean processing plant Central Soya has at Decatur, upon departing from Belmond. Mr. Wright says the new assignment represents an excellent advancement for the former Belmond employee.

As was the case when Bob was transferred from here late last winter and his wife an three children remained until the school year closed, his family will this time be remaining in Decatur until classes have closed for the summer.

Mr. Hein was a member of the Belmond city council, until his transfer necessitated his resignation from that post, and engaged in a variety civic activities during his years of residence here

MODEL CLEANERS TO OPEN

Jim Havens, proprietor of the Model Cleaners, happily announces in this issue that his establishment will be open for business this Friday — for the first time since it was put out of commission by the tornado. He has completely refurnished and re-equipped the plant and plans to hold an open house later to let the public inspect his all new paraphernalia.

Pals' report on "Dumond house" in Iowa annals

AMES (Special) — The winter issue of the Annals of Iowa contains five historical reports by Iowa State university architectural students from the Leonard Wolf Collection presented to the Iowa Historical Library, Des Moines.

The collection of student reports was presented to the Historical Library in memory of the late Leonard Wolf, who was head of the department of architecture at Iowa State from 1953 to 1962.

Lawton Patten, professor of architecture, said the reports were done when the authors were undergraduate students in history of architecture classes. As part of their course work, the students did research on interesting Iowa buildings.

Called "A Historical Look at Architecture in Iowa," the five reports are: the first log cabin in Hardin County, by Alan C. Balhorn; the Dumond house at Belmond, by Howard Pals; the Blue and Armbruster places in Eagle Grove, both by Duane L. Miller; and Tara stagecoach house near Fort Dodge, by Ann Louise Lind.

(Editor's note: the Dumond house was "the old brick house on the hill," which after standing staunchly for well over 100 years finally bowed to the elements when the tornado struck last fall.)

Post office-IOOF lease formalized

An entry in the records of the county recorder's office at Clarion shows that as of last Jan. 31 the U.S. post office department entered into a lease with the IOOF lodge for rental of 2,025 square feet of the lodge hall basement to serve as temporary location of the Belmond post office.

This agreement calls for an annual rental fee of $4,500, the lease being subject to termination by the government on 30 days' notice. Period of the lease agreement is from Oct. 15, 1966, to Oct. 14, 1967.

The post office has been operating in the lodge hall basement since the Hensel building it had leased on Highway 69 was destroyed by the tornado.

End of council dilemma?—

Opinion: city can't give park away

A letter directed to City Attorney Roy Henderson and read Monday night to the city council appeared to ease the city fathers out of the dilemma they felt themselves placed in by the request that the city park be given as a site for the proposed retirement home.

Mr. Henderson had inquired of E. B. Carpenter, Des Moines attorney who serves as occasional counsel to the city on bonding and other matters, as to the legal aspects of such a gift — or sale of the park property for a token sum.

Replied Mr. Carpenter:

"Regarding the city park which certain people in your city are interested in having sold to an organization for use as a retirement home (site), this could only be sold provided the council makes a determination that it is no longer needed for public purposes, and then you would have to go through the regular procedure set out in the Code for sale of unneeded city land.

"The city would have no authority to either give this property to the promoters of the retirement home nor to sell it to them at a nominal price. Our Supreme Court has held that when a city disposes of land unneeded it is necessary that the city receive a market price for the property.

"In this case, your city park would have a fairly high sale value because of its location and in connection with surrounding property."

(Editor's note: this information was received subsequent to writing of the editorial on the retirement home matter that appears in this issue.)

Discussion was conducted by the council on the establishment of a uniform sign ordinance, primarily to specify the variety of signs acceptable in the business district.

The council also discussed the problem of keeping several condemned buildings on downtown Main street satisfactorily barricaded as a safeguard to the public.

Consideration was given to a request from the 110th Engineer Battalion of the Missouri National Guard, headquartered at Kansas City, for overnight camping and parking accommodations for about 500 men here on the night of June 23.

Capt. Chester Smith advised that food and other supplies would be purchased here in considerable quantity as the unit makes a stop en route to summer camp. The councilmen agreed it would be desirable to oblige the guard unit if the matter can be worked out.

City Clerk Lois Hammond advises that the following out-of-town contracting firms have been licensed to do business here during the current year:

Dale Schmedke, Iowa Falls; Loux and Hanna, Forest City; J & E Construction company, Webster City; J. F. Anderson Lumber company, Spencer; Bob Bauer Construction and Northern Construction companies, Mason City; Riverside Construction, Alden; Quality Roofing, Dubuque; and Lewerke Construction, Rockwell.

Mrs. Hammond warns against contracting with unlicensed firms to do building and also offers a reminder that a building permit must be obtained prior to undertaking new construction. Ted Zook is at the city hall every morning from 9:00 a. m. to noon to assist with applications for permits.

$900 provided to meet obligations—

Lions and Jaycees wipe out Chest's deficit

Thanks to help being supplied by the Belmond Lions club and Jaycees, the Belmond Community Chest this week planned to meet in full all appropriations pledged to affiliated activities and agencies for the current year in spite of a heavy deficit faced when the 1966 fund campaign was doomed by occurrence of the tornado here last Oct. 14.

Bruce Schroeder, president of the Chest Council, announced Tuesday that special contributions from the Lions and Jaycees will bring cash-in-hand to $5,900 and permit fulfillment of all the Chest's obligations for the current year.

From funds received by the two organizations from other clubs and chapters to be used for meeting tornado-related needs of the community, the Lions voted $570 to the Chest and the Jaycees an additional amount of $330. Before these sums were received, it had appeared that only 85 per cent of the budgeted appropriations could be met.

A goal of $5,975 had been set for the 1966 drive, which had been launched just four days before the tornado slashed through Belmond. The interruption to conduct of the campaign — plus financial losses suffered by many Belmond residents — proved fatal obstacles to its successful completion.

Mr. Schroeder says that Mrs. O'Larry Dorr, co-chairman of the drive with Mrs. Larry Main, spent many hours in a determined effort at completing the Chest canvass as completely as possible after some degree of normalcy had returned to the community after the tornado.

This effort served to add almost an additional $1,000 to what had come in before the clean-up was undertaken. By last week, contributions had come close to $4,400. Another $560 was in the Chest's bank account as surplus from other years, being held as a contingency fund. Since campaign expenses, budgeted at $175, had been held well under that figure the Chest Council found that $5,900 would suffice to meet fully all of the Chest's obligations and usual annual expenses.

Since the end of the year, the Lions club had indicated interest in helping the Chest out of its temporary predicament if a genuine effort was made to complete solicitations. Special concern had also been expressed by the Jaycees and Jaycee-ettes that the appropriations to the Boys Scouts and boys' and girls' summer recreation programs be met.

The Jaycees are local sponsors of the Scouting program and also have been generous in their support of the boys summer recreation activities. The Jaycee-ettes have similarly given assistance to the girls program. When it appeared that only 85 per cent of the Chest goal would be attained, the two organizations had intimated they might make up the $330 deficit barring full payment of the three appropriations totalling $2,200.

Mr. Schroeder says, "The Chest Council is deeply grateful to the Lions and Jaycees for making it possible to continue the Belmond Community Chest's unusual record of never having failed to meet its pledged obligations.

"The members of the council fully understand that these generous gestures were prompted by intrusion of the tornado as an insurmountable obstacle to the 1966 campaign and in no degree set a precedent for 'bailing out' the Chest if it should have later, unsuccessful drives without the excuse of a disaster as their cause."

Following are the allotments that will now be paid for 1967: American Red Cross and Boy Scouts of America, each $1,200; Camp Fire Girls, $800; Salvation Army, boys recreation program and girls recreation program, each $500; Iowa Children's Home Society, $400; Belmond Loan Closet, $250; Wright County Association for Retarded Children, $125; Iowa chapter of Arthritis Foundation and USO, each $100; Kenny Rehabilitation program, $50.

Last fall's campaign was the 16th conducted since the Belmond Community Chest was established in 1951 and set an initial campaign goal of $4,000. During the intervening years the Chest has surpassed its goal on more occasions than it has fallen short, with the result that there has always been sufficient in the contingency fund to make up any deficits that occurred.

Belmond's is one of very few Chests in north Iowa — and probably in the state — that has been in existence for so long a time that can point to the achievement of always having met its appropriations 100 per cent, Mr Schroder notes.

"Failure on this occasion having been avoided with the assistance of the Lions and Jaycees," he added, "it is the Chest Council's hope — and expectation — that the community will make a special point of seeing that campaigns in the years to come meet with unbroken success."

SCOUT SHOW PLANNED

Belmond Boy Scouts, Explorers and Cub Scouts have been invited to participate in a Scout Show to be staged at Garner's Memorial building on Saturday, April 8, 2:00 to 8:00 p. m. It is to involve all Scout units in the Tomahawk district, which includes Wright, Hancock and Winnebago counties. Entry of display booths must be made by Wednesday of next week. Cost of the exhibit will be met by sale of admission tickets, which are soon to be distributed.

Belmond vocalist shares in recital presented as SCI

CEDAR FALLS (Special) — Jeanne Finn, daughter of Mr. and Mrs. Clair Finn of Belmond, was one of three State College of Iowa senior music students presented in a joint recital Wednesday evening in the SCI music Hall. The performance was in partial fulfillment of Bachelor of Arts music degree requirements.

Miss Finn, a mezzo-soprano, sang the following numbers: "Voi, che sapete" from "Figaro" by Mozart; "Unquiet Thoughts" and "Think'st Thou Then by Thy Feigning," Dowland; "Ah, How Pleasant 'Tis to Love" and "What Can We Poor Females Do?" by Purcell.

Also, "Das Erste Veilchen," Mendelssohn-Bartholdy; and Mendelssohn's "Neue Liebe," "Auf Flugelin des Gesanges" and "Anders Mainlief."

Sharing the recital with Miss Finn were Russell Schubert of Britt and Diane Logan of Newton, both pianists.

Wright countians at REC meeting

Mr. and Mrs. Kenneth Severson, who live between here and Clarion, were among the Wright county delegates who attended the 25th annual meeting of the National Rural Electric Co-operatives held in San Francisco in late February.

Other delegates from the county were Mr. and Mrs. Maurice White of Dows, Mr. and Mrs. Warren Snell of Woolstock and Wright's REC manager, Ray Willemssen of Clarion, and his wife.

Nearly 10,000 local co-op directors, employees and members attended the convention.

Vice President Hubert Humphrey made a hit as one of the major speakers; and women at the convention praised a talk given by Mrs. Humphrey at a special program for the ladies.

SCOTT A. PHIFER

• • •

Scott A. Phifer buried here—

Cancer takes life of tot age 2½

Cancer brought a tragic end to a young life full of promise when that insidious malady struck down Scott A. Phifer, 2½-year-old son of Airman and Mrs. John E. Phifer, on Tuesday of last week at Topeka, Kans. His father has been stationed at Forbes Air Force Base near there.

Funeral services were held Saturday here at the Methodist church, Rev. M. L. Jones officiating and Fulton Funeral Home in charge. Burial was in the Belmond cemetery. Pallbearers were Loren and Terry Hanson of Mason City, Timothy Walrod of Oelwein and Kermit Bohning of Rowan.

Scott Allan was born Aug. 14, 1964, in a military hospital in Weisbaden, Germany. His father was an Airman 3rd class stationed at Lindsey Air Base at that time.

His first home was in Oppenheim, Germany, on the Rhein river. At the age of four months he came by plane to the United States with his mother, and they resided in Belmond until his father returned from Germany a few months later. The same summer his father was sent to Forbes Air Base at Topeka, where the family has lived since.

In early October of 1965 it was discovered that Scotty had a ganglion cyst on his right wrist, which proved to be malignant and necessitated the amputation of his arm just above the elbow. He completely recovered and became once more, a cheerful, active little boy.

He never seemed hampered by the loss of his arm and his parents were amazed to find that he could do virtually all the things that other children of his age could do.

About a month ago it was discovered that cancer was in evidence in his left lung. Everything that medical skill and loving care could do was done for him, but to no avail. He died at a Topeka hospital at the age of two years and seven months.

He was the only child of Airman and Mrs. Phifer, his mother being the former Linda Hanson. His grandparents are Mr. and Mrs. Roger Hanson of Mason City and Mr. and Mrs. Cecil Phifer of Rowan.

Besides his parents and grandparents, the little tot is also survived by five great grandparents: Mr. and Mrs. Harry Bonatt of Clarion, Mrs. Ethel Phifer of Des Moines and Mr. and Mrs. Oren Hanson, Belmond.

After their sad return to Iowa, his parents were to go to Amarillo, Tex., where Airman Phifer is to report to a new base.

JUDGMENT HANDED DOWN

On Wednesday of last week in district court at Clarion, Judge Ed J. Kelley issued a judgment against Dave Kennedy in favor of Joseph Drennan in the amount of $404.98, with seven per cent interest payable on the amount from the date of last Dec. 9. The debt represented the unpaid portion of a loan made to Kennedy by Drennan when the latter was doing business in Belmond under the name of D & O Finance company.

Birds Eye plans area operation

Howard Ragan of Waseca, Minn., field department manager for Birds Eye division of the General Foods corporation, announces that Birds Eye will inaugurate a sweetcorn operation in this area during the coming season.

Olaf Anderson of Eagle Grove has been employed to assist an assigned fieldman, Ray Rich, in contracting, planting, growing and harvesting the sweetcorn acreage.

Mr. Ragan says a majority of the sweetcorn allotment for this area has already been contracted for the 1967 season. However, farmers interested in growing sweetcorn or wishing to learn more about the operation may contact Mr. Anderson, Route 2, Eagle Grove.

PEGGY MILLER CAPPED

Peggy Miller, daughter of Rev. and Mrs. Louis H. Miller, was capped last month in ceremonies held by the Immanuel Hospital School of Nursing at Omaha. She was one of 42 girls comprising the freshman class. Information regarding the event was belatedly supplied to The Independent.

VISITS SCI CAMPUS

Barb Proeger spent the weekend with her sister, Kathy, at State College of Iowa, Cedar Falls.

Death comes at age 92 to Clarence Chamberlain

Funeral services for Clarence W. Chamberlain, 92, father of Mrs. M. L. Jones and for more than 10 years a Belmond resident, were conducted Monday afternoon of this week at the Warner Funeral Home in Spencer. Burial was in Fairview Cemetery near Spencer, which lies within the site of the Chamberlain family farm that had been homesteaded by Mr. Chamberlain's parents in 1870.

From June of 1954 until he moved to Longhouse Residence at Spencer two years ago, Mr. Chamberlain made his home here with his son-in-law and daughter, Rev. and Mrs. M. L. Jones, during which time he became acquainted with many people of this community.

He died at Spencer last Saturday at the age of 92 years, five months and 13 days.

Clarence Warren Chamberlain was born Sept. 19, 1874, in Meadow township, Clay county, on the homestead of his parents, Ebenezer Demming and Sarah Elizabeth Chamberlain. He attended country school near Pleasant Grove Farm, which was also the site of church services and revival meetings in those days.

On Nov. 25, 1897, he was married to Hattie Mae Runion and four children were born to them, Harold, Hazel, Roland and Carol.

He was one of the organizers of the Methodist church in the village of Langdon, near his birthplace, and helped with its building. He maintained a lifetime interest in the church and contributed generously to its support ever after departure from the community.

Mr. Chamberlain gained a reputation as a helpful friend and neighbor. One of his prized possessions was a badge he was presented after serving as a census taker in 1900.

His entire lifetime, except for a year he spent in Vermont with his parents as a young boy, was spent in Meadow township until he joined the household of his son-in-law upon the death of his wife.

In addition to his wife, his son Harold preceded him in death. He leaves his daughter living here; a second daughter Mrs. Mel (Carol) Conlon of Spencer; a son, Roland of Milford; daughter-in-law, Mrs. Ruth Chamberlain of Spencer; sister, Stella Learned of Wells River, Vt.; brother, Ralph of Spencer; also 10 grandchildren and 24 great grandchildren.

Hospital Notes

On March 1, Bert Brouwer of Kanawha and Joe Ziller were admitted at medical patients; Mrs. Kermit Schlei and Mrs. Louis Jurgemeyer of Klemme and Dennis Hopkey entered for surgery.

Cornelius Thompson of Clarion entered as a medical patient and Mrs. Arlynn Boelman of Mason City for surgery on March 2.

Karl Johnson, Kanawha, was admitted as a medical patient on March 5.

On March 6, Mrs. Roger Modderman of Alexander and Mrs. Floyd Broshar entered for surgery and Mrs. William Leonard of Thornton as a medical patient.

Norman Bohning ends leave here; on to Viet Nam

Warrant Officer Norman P. Bohning left Friday en route for the west coast, with Viet Nam his ultimate destination, after spending a leave of just over two weeks with his parents, Mr. and Mrs. Paul Bohning.

On Feb. 14 he was commissioned as a warrant officer after completing training as a helicopter pilot at Fort Rucker in Alabama, which he had started last August.

He is to report tomorrow (Friday) to the 1062nd Army Aviation company for duty as a helicopter pilot.

En route to his overseas assignment he planned to visit with his sister, Mrs. W. K. Madison, and her husband at Eugene, Ore. On Tuesday of this week he went on to Travis Air Force Base, San Francisco, to emplane for Viet Nam.

INTERESTED VIEWER of some of the scenes that will be included in the Jaycees' Tornado Album is Maynard Holmgaard (center), who was visited at his home Monday by co-chairmen of the chapter project, Bruce Schroeder and Dick Bloemke. All printing on the album's 104 pages was to be completed this week. Then will come the job of assembling and stapling the books, which the Jaycees hope to have completed on the first run of 2,500 copies by the end of next week. Mr. Schroeder, editor-in-chief of the project, was showing Mr. Holmgaard photos of storm damage which the book will include, and a fold-out map each album will contain to help readers locate sites of the various scenes. It was all of keen interest to Maynard, who was one of the most critically injured of any of the tornado's survivors and was hospitalized at Mason City for six weeks. He was permitted to return home on his birthday, Nov. 28, but must still restrict himself to limited activity. He suffered severe injuries to his head and right arm when struck by an airborne grain bin.

Pork dinner here will attract 600

A crowd of some 600 is expected to attend the annual banquet of the Wright County Pork Producers association that is to be held Wednesday evening of next week at Belmond Community High school. Serving time is 6:30 o'clock.

This will be an all-time high for the event, which for many years prior has been an annual fixture at the Eagle Grove Memorial building and usually drew about 400. Explanation of the larger attendance is the inclusion of women this year, whereas in the past it has been a "men only" affair.

Serving will be done cafeteria style by Mattie Farmer and her hot lunch staff and the diners will eat in the gymnasium, the student center providing not enough space.

Dale Williams, well known member of the staff of radio station WOI at Ames, will headline the program held after the banquet in Luick Memorial Auditorium. Deanna Young of Clarion, 1967 National Pork Queen, will also be presented.

Parents urged to be on time for conferences

Parent-teacher conferences for all elementary classes in the Belmond Community school system will be held on Friday of next week and there will be no school that day for the elementary pupils, according to Principal Owen Bateson.

Because of the large number of kindergarten children enrolled at Ramsay, conferences with their parents will be scheduled for Thursday as well as Friday.

Mr. Bateson says that 15 minutes will be reserved for the conference with each set of parents when they are held at Belmond, Goodell at Rowan. Because a tight schedule must be followed, he urges that parents be on time.

The school calendar for Easter weekend has now been set, calling for closing of school Friday but resumption of classes on the Monday following Easter due to time lost because of weather interference.

BREWERS WILL OBSERVE ANNIVERSARY MARCH 20

Mr. and Mrs. E. H. Brewer of 622 W. 5th street, Liberal, Kans., on March 20 will observe their 60th wedding anniversary with an open house at the Methodist church at Liberal.

They were married March 20, 1907, at Abbott, near Ackley, and after residing at Marshalltown and later at Albert Lea, Minn., made their home for a time in Belmond.

They have lived at Liberal for the past 24 years.

—SPORTS—

Iowa Falls beaten, 63 to 59—

Late rally nips Cadets in overtime

When it's said that from the time Belmond led Iowa Falls 32-31 in the early moments of the third quarter they didn't lead again until edging ahead 60-58 in overtime, you can correctly get the idea that the Broncos by no means dominated proceedings in the district basketball finals play here last Thursday night. But they ended up with the long end of a 63-59 tally when the buzzer concluded the overtime period — and that's when it counted.

The fact of the matter is, after falling behind 12-13 as the first quarter came to a close, the Broncos led on only three occasions and then by a single point during the rest of the regulation time. Moreover, they enjoyed the luxury of a tie only twice before a 54-54 deadlock briefly preceded the 58-58 wind-up that sent action into overtime.

Rise keeps Broncos in it

Against a team that finished its season with only a 5-13 record, the Broncos — truth to tell — didn't look very good. Both teams exhibited rather wishy-washy defenses, and the Belmond offense could have looked much better than it did against the calibre of guarding it was faced with.

Bob Rise did nearly a one-man job of keeping the Broncos in contention during the first half, pouring in 15 points in the process of hitting seven out of eight field goal tries. The one shot he blew, ironically, was an easy lay-up.

In the first quarter, the lead changed hands six times before Iowa Falls managed its 13-12 advantage at the horn. Rise sent the Broncos in front 14-13 as play resumed, but the Cadets led thereafter until a basket by Gary Meyers just before halftime knotted the county at 28-all.

Trailed by six points

When the visitors went ahead 35-33, Belmond was never again in the lead until the game went into its extra period. As the third quarter ended, the Broncos trailed 44-40. They were later behind by six, 46-40, before they gradually overtook the Cadets to tie it at 54-all on a basket by Terry Nelson.

There was 2:45 left at that time. Parsons put the visitors ahead with a pair of freethrows, Nelson retaliating in kind to make it 56-56. Then Parsons hit a fielder, and with slightly over a minute remaining Nelson matched it to create the 58-58 deadlock.

Iowa Falls tried to stall for a last shot at the hoop, but with eight seconds left Meyers stole the ball and raced downcourt. His shot was knocked out-of-bounds with three seconds to go, and an attempt by Rise after the throw-in barely missed as the buzzer sounded.

Nelson gets tip-in

Nelson got a tip-in quite early in the overtime to give Belmond a 60-58 margin after Greg Fuller had failed to tally on a one-and-one freethrow opportunity. McCoy made one of two charity attempts good to slice the difference to a point, only to have Meyers do the same to reinstate the two-point pad. An easy lay-up by Fuller on a sleeper in the final seconds put the game out of the Cadets' reach.

Iowa Falls lost two men on fouls before the regulation game was over and another in overtime, which didn't do the Cadets' chances any good. The visitors were called on 24 fouls to only 13 against the Broncos; but the Belmond boys missed 14 out of 31 freethrow opportunities — six of them when the one-and-one was on — or they would not have had to scramble so for their victory.

Meyers did a fine defensive job on Don McCoy, Iowa Falls' top scorer, holding him to only two baskets and just seven points for the night. Gary himself got just 12 points, but four of them came during the catchin' up process in the late stages.

Rise led the scoring with 24 points, his season's high; Nelson, after a horrible first half, finished with 13. Tim Roberts added seven, Doug Thompsen five and Fuller two.

Deal led the Cadets' even scoring attack with 13, Parsons and Meyer each tallied 12, Peglow eight, McCoy seven, 6-foot-6 Ingebritson six and Boehmler one.

The win advanced the Broncos to the sub-state first round against Clear Lake at Mason City on Saturday night.

Broncs lose, but play it tough—

Lions take sub-state tilt 75-54

Although they took an expected licking at the hands of the much taller Clear Lake Lions last Saturday night in first-round sub-state play at Mason City, the Belmond High cagers gave their followers a good exhibition of spunk in the process. The final score was 75-54 in favor of the Lions, but it took the winners most of the first half to convince the Broncos that they were just too far out-manned to harbor any jusified hopes for a victory.

Coach Ted Besch had good reason to be proud of his crew as they wound up their season with a 14-7 record. They battled for all they were worth, and it wasn't until they begun to wear out physically from contending against impossible odds that Clear Lake took command.

After the Lions' 6-foot-6 Ken Grabinski got the opening basket, Belmond gained the lead on fielders by Tim Roberts and Gary Meyers and clung to it until the second quarter was almost half over except for a momentary tie at 10-10. The biggest gap was six points, when the Broncos briefly held a 22-16 advantage early in the second stanza.

Clear Lake then reeled off three baskets in a row to tie at 22-22. Meyers recaptured a two-point lead, which was promptly wiped out by a fielder and pair of freethrows, and Clear Lake then ran its margin to seven points before Meyers scored again for Belmond. The half ended with the Lions in front 37-30 and the Broncos were never able to threaten thereafter.

It was dead-eye shooting by Meyers that was the biggest factor in keeping Belmond in contention for so long. He connected for eight baskets in the first half to rack up 16 of the Broncos' 30 points. Before the intermission, the Blue-and-White battlers also did a fine job of rebounding under the defensive board — much better than their hight disavantage would logically have made possible.

As the end of the third quarter neared, Clear Lake had a 16-point pad — 51-35 — but the Broncos rang up 12 points to the Lions' four during the balance of the period to go into the final canto trailing by eight, 55-47. Four consecutive baskets by Clear Lake to open the last quarter put the game out of Belmond's reach; and as the Broncos went into a slow-down attack, the victors drew gradually farther and farther ahead.

Meyers was held to three points in the last half but still led Belmond scoring with 19 points. Roberts was the only other Bronco in double figures, with 11. Terry Nelson managed nine points, Doug Thompsen seven, Bob Rise six and Greg Fuller two.

Towering Grabinski and the Lions' slick guard, Bruce Evinrud, each laced the nets for 22 points for Clear Lake. Jim Elting pitched in 13, Craig Chapman (6-5) 12 and little Bob Budolfson, reserve guard, six.

Budolfson drew a starting assignment when Evinrud's regular backcourt mate, Doug Floy, last Thursday was found to have a detached retina — an eye affliction that will prevent him from playing in any more games for the Lions.

Ketchum beaten for loop crown

A Belmond High alumnus and another former Belmond resident were among the high finishers in the Iowa conference wrestling tournament held last weekend at Decorah.

Mick Ketchum, who represented BHS in the state Class A mat tournament two years ago, was runner-up in the 137-lb. class. Now a Wartburg sophomore, he was trimmed by defending champion Dan Daack of Dubuque 4-2 in a close match for the division title.

Dave Henn, a freshman teammate of Ketchum's at the Waverly school, was beaten 10-0 in the 123-lb. finals by Ralph Schroeder of Luther. His is the son of Mr. and Mrs. John Henn of Clear Lake, who for many years farmed near Belmond.

Best of Belmond's League Bowlers

Week of Feb. 27th

MEN'S LEAGUES

HIGH SERIES

Carlos Kellison	595
Larry Kinseth	576
Don Meints	571
Roger Kinseth	570
Vern Schmale	570
Calvin Schulte	564
Ed Albers	562
Jack Lobdell	560
Gary Gabrielson	553
G. Greer, A. Stoltenberg	550

HIGH GAME

Gordon Greer	254
Gary Gabrielson	230
Roger Kinseth	223
Vern Schmale	221
Leland Koenen	220
Terry Armour	216
Carlos Kellison	214
Don Meints	214
Calvin Schulte	209
Lawrence Ziller	209

WOMEN'S LEAGUES

HIGH SERIES

Alice Busick	510
June Mosiman	509
Lucy Wessels	503
Karen Floy	492
Maxine Morris	489
Janyce Kinseth	482
Sharon Schmale	481
Donna Cockram	477
Eleanor Robertson	464
Hazel Bachman	461

HIGH GAME

June Mosiman	200
Sharon Cummings	199
Sharon Schmale	198
Alice Busick	192
Maxine Morris	188
Joan Ruiter	182
Lucy Wessels	182
Eleanor Robertson	180
Mary Gordon	178
B. Ahlstrom, K. Floy	177

Bowl-Mor Lanes
BOWLING Is for All

● Legal Notice

IN THE DISTRICT COURT OF THE STATE OF IOWA IN AND FOR WRIGHT COUNTY
IN THE MATTER OF THE ESTATE OF GAEZENA CRABTREE, Deceased.
Probate No. 8341
NOTICE OF PROBATE OF WILL, OF APPOINTMENT OF EXECUTOR, AND NOTICE TO CREDITORS

TO ALL PERSONS INTERESTED IN THE ESTATE OF Gaezena Crabtree Deceased.

You are hereby notified that on the 1st day of March, 1967, the last will and testament of Gaezena Crabtree deceased bearing date of the 3rd day of November, 1966, was admitted to probate in the above named court and that Marguerite Stadtlander was appointed executor of said estate.

Notice is further given that any action to set aside said will must be brought in the district court of said county within one year from the date of the second publication of this notice, or thereafter be forever barred.

Notice is further given that all persons indebted to said estate are requested to make immediate payment to the undersigned, and creditors having claims against said estate shall file them with the clerk of the above named district court, as provided by law, duly authenticated, for allowance; and unless so filed within six months from the second publication of this notice (unless allowed or paid) such claim shall thereafter be forever barred.

Dated this 1st day of March, 1967.

Marguerite Stadtlander
Executor of said Estate
Belmond, Iowa

Roy A. Henderson
Attorney for said Executor
Belmond, Iowa 50421
Date of second publication
16th day of March, 1967 2412

HERE IS THE MAN
TO CALL FOR THE BEST BUY ON YOUR INSURANCE
Allen Mechem
Phone 532-2492—Clarion
STATE FARM
Insurance Companies
Home Offices: Bloomington, Illinois

THERE'S NEWS IN THE ADS

NOW
A COMPLETE NEW LINE
there's a "TOWN TALK" drapery for every room in your home . . . and a price for every budget

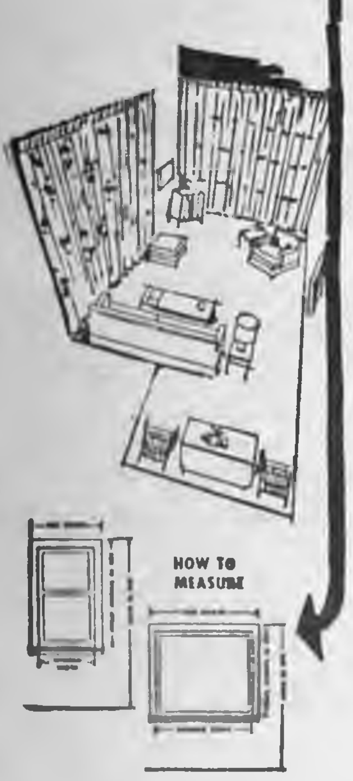

Extra long . . . extra wide . . . ceiling to floor or wall to wall . . . these are the draperies that are made to your own window sizes in the fabric and color of your choice. The newest in fashion colors in fabrics to enhance the beauty of your home. Bring your window measurements (see above chart).
PLUS . . . .
Complete Stock of
TRAVERSE RODS
DOUBLE DRAW RODS
TRAVERSE VALENCE RODS
CURTAIN RODS
CAFE RODS
LARGE STOCK OF WINDOW SHADES
JOHNSTON FURNITURE
PHONE 7812

Bell Ringer savings
Right now... at Fullerton's
WALL PANELING
Beautiful tropical hardwoods. Finely prefinished. Choice of three rich shades. First quality, no seconds or rejects.
$4.23 per 4x8-ft. panel
Bell Ringer savings!
NEW! Vinyl-overlaid paneling by Georgia-Pacific. Beautiful vinyl finish in walnut, oak or teak woodgrains. Real Bell-Ringers! *See them.*
CEILING TILE
Acoustical ceiling tile. Pin-perforated for plus-efficiency in quieting sound. Prefinished surface.
13½¢ per 12x12-in. tile
Sparkling white ceiling tile. Completely finished, including beveled edges. Cleanable.
9½¢ per 12x12-in. tile
Bell Ringer savings!
INSULATION
Vermiculite pour-type insulation. Install it yourself. Won't settle or pack. Won't decay or burn.
$1.29 per bag
Bell Ringer savings!
"Off season" savings!
Right now is the time of the year when prices are favorable. Right now is the best time to act... phone Fullerton's.
For home remodeling • expansion • modernizing
For farm buildings • alterations • repairs
Time payments. Terms up to 5 years. Free estimates.
FULLERTON LUMBER COMPANY
ONE place to go... for ALL building services
PHONE 2469 BELMOND, IOWA

KEOTANE
Peak In Power
Joe's SERVICE
SKELLY
PHONE 2264
FOR THE JEEP

For TV Service
PHONE 2279
LATHROP TV
707—3rd St. NE
BELMOND

WHEEL CHAIRS
● WALKERS
● COMMODES
Giving maximum comfort, convenience and mobility to the convalescent, elderly and handicapped

Family Health Our Main Concern
We Have A Complete Dept. Of Convalescent Aids
Hospital Beds ● Wheel Chairs Commodes ● Crutches ● Walkers ● Sitzbaths ● Waterproof and Bacteriostatic Sheeting.
RENTAL OR SALE
Delivery at all times . . .
● Day or Night Service ●
REDDER
Rexall Drug
Erv Redder Pharmacist
Ph. 2436

MASTER MIX
convenient · time saving
Complete SOW CUBES

FEED RIGHT ON THE GROUND OR CONCRETE!

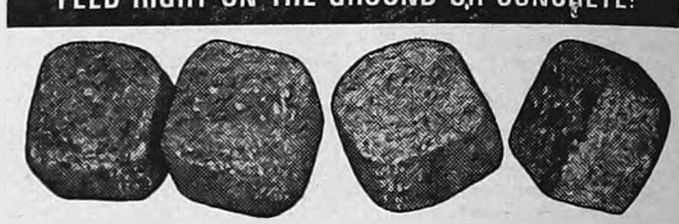

SAVE TIME!
Master Mix COMPLETE SOW CUBES is the convenient way to feed sows —no mixing—there's complete nutrition in each cube. Just 3 lbs. per sow per day on good pasture or 4 lbs. on dry lot gives sows the total nutrition they need during gestation to farrow large, vigorous, good-doing litters.
Order Master Mix COMPLETE SOW CUBES Today!
FARMERS GRAIN CO.
PHONE 2498

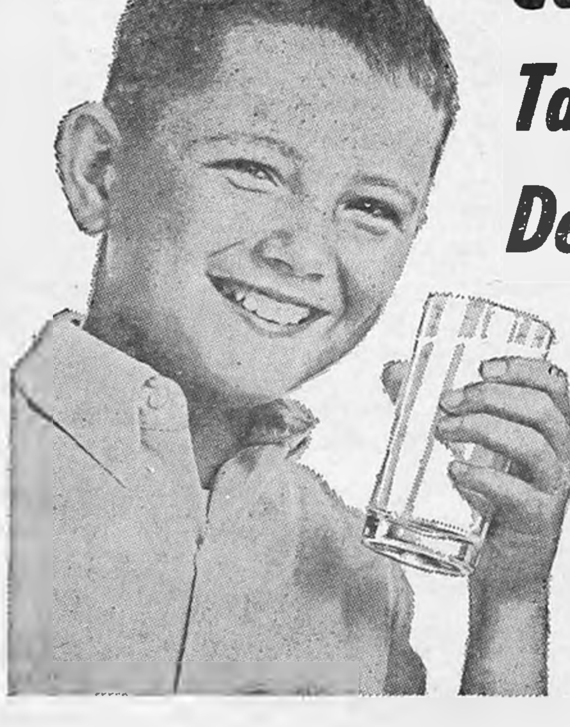

Golly Gee! Milk Tastes Good Way Deep Down!
Kids love milk . . . naturally! Milk has that natural-tasting deliciousness, that cool, thirst-quenching goodness . . . anytime, at any meal.
Milk, like cheese, eggs and other dairy products, is good for a youngster, too! In every delicious drop there are health-giving nutrients. Enjoy more milk! Call us for delivery.
Among the many products you can have delivered are Chocolate Milk Orange drink and Orange Juice. Phone 5544 for home delivery.
BELMOND CO-OP CREAMERY

THE FORMER
SILVEY IMPLEMENT
IS NOW
BACK IN BUSINESS
AT THE
SAME LOCATION
UNDER THE
NEW BUSINESS NAME OF
Morehouse Implement
SAME EMPLOYEES TO SERVE YOUR NEEDS AND UNDER THE OWNERSHIP OF DARREL MOREHOUSE.
We Will Continue The John Deere Implement sales and Service
PHONE 5569

TO GET TOP PROFITS FROM YOUR CORN CROP...

START RIGHT WITH ARMOUR VERTAGREEN!

When you fertilize your land with premium quality Armour Vertagreen, your richer soil will support greater plant population in the rows, and your corn will mature faster and be of better quality. That's because complete, balanced Armour Vertagreen contains the proper combination of vital plant nutrients to give corn the vigor it needs to produce extra bushels at harvest time. You'll see that it's not how little a fertilizer costs, but how much it does that counts.

See us right away for Vertagreen, the fertilizer that's "Worth More Because It Does More."

ARMOUR
VERTAGREEN
AGRICULTURAL
PLANT FOOD

SEE WAYNE JANSSEN AT

Armour Agricultural CHEMICAL CO.

OR PHONE 444-2201

THERE'S NEWS IN THE ADS THERE'S NEWS IN THE ADS

—SPORTS—

BOWLING

MAIN STREET LEAGUE

	W	L
Kinseth's Plumbing	55	41
Helland & Long	54	42
Belmond Independent	51	45
P & G Grocery	48	48
Woodford-Wheeler Lbr.	47	49
Homer's Recreation	46	50
Tomco Genetic Giant	44	52
Spahn & Rose Lumber	39	57

P & G Grocery 4, Tomco 0
Homer's 4, Spahn-Rose 0
Helland-Long 4, Woodford-Wheeler 0
Kinseth's 3, Independent 1

High individual game and series: Gary Gabrielson 230; series: Don Meints 571.

High team game and series: Helland-Long 916-189—1,105 and 2,477-567—3,044

BOARDSPLITTERS LEAGUE

	W	L
Farmers Grain	59	33
McLaughlin Chevrolet	58	34
Hamm's Beer	50	42
Reese's Insurance	50	42
Fullerton Lumber	47	45
Mello Maid	38	54
Nell's Place	34	58
Lloyd's Body Shop	32	60

Lloyd's Shop 4, Hamm's 0
Reese's 3, Mello Maid 1
McLaughlin's 3, Farmers Grain 1
Fullerton's 2, Nell's Place 2

High individual game: Gary Gabrielson 230; series: Don Meints 571.

High team game and series: Fullerton's 759-147—906 and 2,070-441—2,511.

UNSTRIKEABLES LEAGUE

	W	L
Boyingtons	23	9
Belmond Creamery	21	11
Greer's Cafe	18	14
MoorMan's Feeds	16	16
Farmers Co-op	15	17
P.A.G. Hybrids	14	18
Uptown Lounge	12	20
Groens' Champlin	9	23

Boyington's 4, Creamery 0
Greer's 3 Farmers Co-op 1
Moorman's 3, P. A. G. 1
Uptown Lounge 3, Groen's 1

High individual game and series: Gordon Greer 254 and 550.

High team game and series: Greer's 917-180—1,097 and 2,464-540—3,004

TRI-CITY LEAGUE

	W	L
Koenen's D-X	59	33
Bier Electric	53	39
Rich's Tap	52	40
Schulte's	50½	41½
We 3 Markets	42	50
H & G Feeds	40½	51½
Belmond Reminder	40	52
Henning's	31	61

Bier Electric 4, Rich's 0
Henning's 3, Koenen's 1
H & G Feeds 3, Schulte's 1
We Three 2, Reminder 2

High individual game: Leland Koenen 220; series: Carlos Kellison 595.

High team game: Henning's 767-264—1,031; series: Bier's 2,451-546—2,997.

PINBUSTERS LEAGUE

	W	L
First State Bank	55	41
C-S Maintenance	54½	31½
Bowl-Mor	50	46
Central Soya Millers	46½	49½
Jobco	39	57
Armour's	33	63

Maintenance 4, Bank 0
Jobco 4, Bowl-Mor 0
Armour's 4, Millers 0

High individual game and series: Ed Albers 199 and 562.

High team game: Jobco 901-120—1,021; series: Maintenance 2,454-483—2,937.

LUCKY EIGHT LEAGUE

	W	L
Jim's Paint	61½	30½
We 3 Market	53	39
Laundromat	52	40
Howell's Music	47½	44½
Joe's Skelly Service	42½	49½
Chapman's Truck Stop	38½	53½
George's Auto Electric	38½	53½
Tomco Genetic Giant	34½	57½

Jim's Paint 4, Skelly's 0
We Three 4, Tomco 0
Howell's 3, Chapman's 1
Laundromat 3, George's 1

High individual game and series: June Mosiman 181 and 496.

High team game: Laundromat 735-74—809; series: We Three 2,101-270—2,371.

HAPPY EIGHT LEAGUE

	W	L
Bowl-Mor Bookies	63½	28½
Belmond Greenhouse	58	34
Jobco Printing	51½	40½
Johnston Furniture	44½	47½
Courson Agency	42	50
Alexander Bank	41	51
Aldinger's	35½	56½
Redder's Rexall	32	60

Bowl-Mor 4, Alexander Bank 0
Jobco 3, Courson's 1
Johnston's 3, Greenhouse 1
Redder's 3, Aldinger's 1

High individual game: Sharon Schmale 198; series: Alice Busick 510.

High team game: Aldinger's 687-104—791; series: Johnston's 1,909-348—2,257.

NEWCOMERS LEAGUE

	W	L
Bowl-Mor	62	34
Ann's Beauty Shop	55½	40½
Miller's Insurance	52½	43½
Lyons Cleaners	47	49
Meservey Bank	44½	51½
Pepsi-Cola	43	53
Farmers Co-op	41½	54½
Marshall-Swift	38	58

Bowl-Mor 4, Pepsi 0
Marshall-Swift 3, Lyons 1
Miller's 3, Farmers Co-op 1
Ann's 2, Meservey Bank 2

High individual game and series: June Mosiman 200 and 509.

High team game: Ann's 636-30—666; series: Meservey Bank 1,686-156—1,842.

TWILIGHT LEAGUE

	W	L
Bowl-Mor	36	30
Central Soya	35	31
Belmond Motors	35	31
Armours	33	33
Style Shop	31	35
Farmers Grain	27	39

Belmond Motors 3, Farmers Grain 0
Central Soya 2, Bowl-Mor 1
Armour's 2, Style Shop 1

High individual game and series: Lucy Wessels 178 and 424.

High team game and series: Belmond Motors 362-105—467 and 1,033-315—1,348.

THERE NEWS IN THE ADS

BELMOND INDEPENDENT
BELMOND PUBLISHING COMPANY

PUBLISHERS: R. H. Gowdy, business-avertising manager; J. R. Gallagher, editor; Duane nderson, shop superintendent.

Published each Thursday at 215 E. Main St., Belmond Ia. 50421. Entered as second-class matter Nov. 1, 1919, at Belmond, Ia., post office under the Act of March 3, 1879.

Subscription Terms: One year in Wright and adjoining counties, $4.00; elsewhere, $5.00. Cash in advance; paper stops at expiration date shown on address label.

—MEMBER—
IOWA PRESS ASSOCIATION
NATIONAL NEWSPAPER ASS'N.

March Only

19¢

Regular 25c Value

Jumbo COLOR PRINTS

19¢

From Kodacolor negatives only!

REDDER Rexall DRUG

ERV REDDER PHARMACIST PH. 2436

You get 8 fenders on every Chevrolet

You get those four polished ones on top and an extra steel fender under each. The four you can't see shield the four you can see from road salt, water, dirt, stones—anything a tire can kick up to corrode or mar your car. It's one of the ways we make sure the *new* stays in a new Chevrolet. Your Chevrolet dealer will show you a dozen more.

that sure feeling

CHEVROLET

Impala Sport Sedan

CHEVY'S BONANZA SALE

During March only at your Chevrolet Dealer's

14-0021

McLAUGHLIN BROS. CHEVROLET, INC.

216 RIVER AVE. N BELMOND PHONE 2328

You Are Invited To Attend Our . . .

Grand Opening

Wednesday, March 15, 9 To 4

At the new Custom Farm Services plant in Alexander located ½ mile East on the Black top.

ROBERT KRUGLER
Manager

DONALD MEINTS
Assistant Manager

DOOR PRIZES
TRACTOR RADIO FOR THE MEN
HAIR DRYER FOR THE LADIES
GIFTS FOR ALL

Bring your family! Tell your friends! Come learn all about Alexander area's newest farm fertilizer service center, and join in the farm talk and fellowship. See first hand how this new CFS plant will benefit you. A CFS Staff Agronomist will be present to answer questions about your soil and crops.

The CFS plant is designed to efficiently blend high analysis fertilizers for your fields. Adequate material storage insures your having fertilizer when you need it. The office of Custom Farm Services has been designed as a pleasant place to transact business. Come in often.

We have a fleet of spreaders available to spread prescription blended fertilizer. Accurate and rugged, they put the right amount of fertilizer on your fields in an even pattern. Custom spreading can also be arranged.

We maintain a fleet of anhydrous applicators as a service to our customers. Our 1,000 gallon nurse tanks are ready to transport anhydrous ammonia from the CFS plant to a farmer in the field. A 12,000 gallon storage tank keeps a constant supply on hand.

CUSTOM FARM SERVICES, INC.

PRESCRIPTION FERTILIZERS — BULK OR BAGGED — COMPLETE SPREADER AND DELIVERY SERVICE. ANHYDROUS AMMONIA AND NITROGEN SOLUTIONS. SOIL TESTING, TISSUE TESTING, INSECTICIDES, HERBICIDES. AGRONOMIC ASSISTANCE AND CROP PLANS

ROBERT KRUGLER, Manager DONALD MEINTS Ass't Manager

PHONE 692-3335

CRAFTSMAN COMPONENTS
FROM
SPAHN & ROSE LUMBER COMPANY

Pictured above are (left to right) Jim Copper, Marion constractor, O'Larry Dorr, Larry Flanagan, Dick Krapfl, Bob Copper, Component Homes Foreman and Jerry Stolze, Marion Spahn & Rose manager. Bob is showing the Belmond delegation the layout table where each home plan is laid out for the production line.

Here the Craftsman foreman explains the layout technique used by the Spahn and Rose subsidiary.

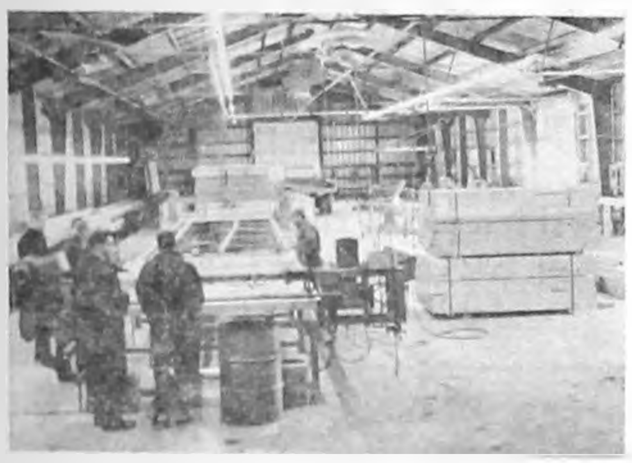

An overall view of the production line.

Jim Copper, whose construction firm has built more than 250 homes using Craftsman components, points out the strength of a sidewall on the production line.

Now We Can Offer You The Speed of Construction of A Pre-Fab Or Pre-Cut Home Without Sacrificing

QUALITY

The Component Method of Building Enables Your Builder to Rough Finish YOUR Plan In

ONE DAY

Our Craftsman Component Plant in Marion Can Produce Two 1,200-1,400 sq. ft. homes Per Day. These are NOT Pre-Fabs or Pre-Cuts. Using the most modern equipment in the Mid-West and production line assembly techniques, any plan (yours or ours) can become a reality in a matter of days. Cost is nearly the same as conventional construction (perhaps a little less). The most modern production methods, strict quality control and Spahn and Rose materials mean you get the best in a minimum of time.

Here Bob Cooper demonstrates to Dorr the machine which automatically locates, holds and nails studdings.

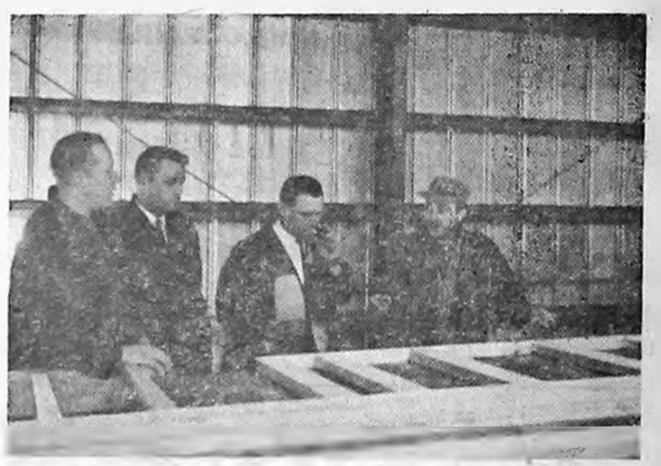

Above, the Belmond groups examines completed sidewalls as Bob Cooper points out that specifications for any plan may be altered to suit the individual buyer.

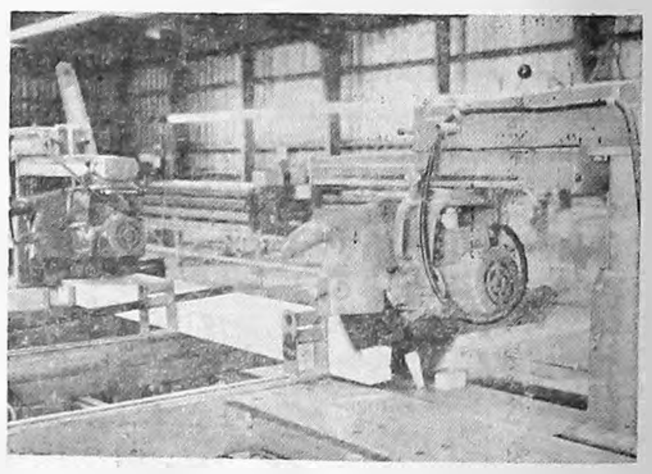

This $9,000 saw cuts both ends of rafters for 32 ft. house accurately and automatically.

Here Jim Copper explains intricacies of machine which nails outside sheeting, cuts openings and rough finishes sidewalls.

For Complete Details — Phone 2250 or See Dick Krapfl, Mgr. of

SPAHN & ROSE LUMBER COMPANY

OR YOUR LOCAL CONTRACTOR

Paint Up Special

DUTCH BOY WONSOVER
INTERIOR FLAT OIL BASE PAINT
Reg. $6.25 Gal. .... $5 Gal.

White Interior Latex
ONLY $5 Gal.

JIM'S
Paint & Wallpaper Store

Depend on "Dutch Boy"
more years to the gallon

ACROSS FROM SWIMMING POOL

THERE NEWS IN THE ADS THERE NEWS IN THE ADS

Interior Flat
LATEX
WALL PAINT
WHITE
COAST-TO-COAST STORES

FRESHEN UP INSIDE
WITH NEW PAINT

Gallon $5.29

COMES IN CUSTOM COLORS
- One Coat Covers!
- Dries in Minutes!
- Apply with Brush or Roller!
- Tools Wash Out in Water!
(GC2600E1 Series)

Quart $1.79

LUSTRE WALL & WOODWORK
SEMI-GLOSS—Gal. $6.98 Qts $1.98

COMPLETE STOCK OF PAINTING SUPPLIES
● Stepladders ● Drop Cloths ● Brushes
● Rollers ● Pans

Coast-To-Coast Store
DON OLSON Owner PHONE 2314

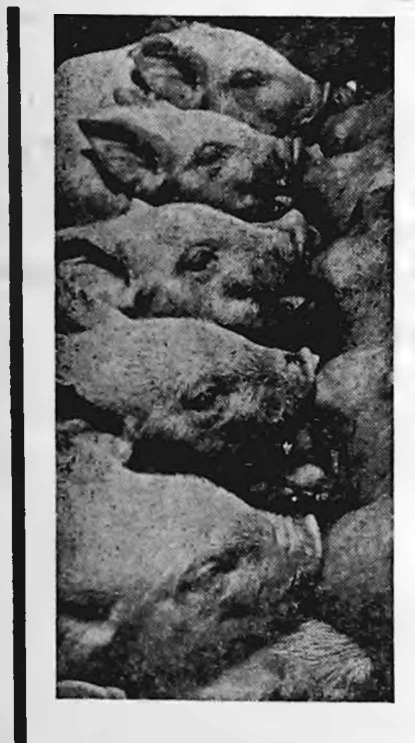

Start your next litter ON US!

That's right! You can start your next litter of pigs on us by taking advantage of our special March offer!

If you order ONE TON of any Purina hog Chow products for delivery from March 6th through March 18th ONLY, we'll give you a 50-lb. bag of Purina Baby Pig Chow or Early Weaning Chow FREE . . . and if you order three tons you get three bags of Purina starter at no extra cost.

Why are we doing this? We want you to see for yourself how pigs thrive and grow when started on Purina. Once you've tried Purina starters we believe you'll want to start *all* your litters the Purina Way.

Purina starters are highly-fortified for disease protection, carry high nutritional levels to promote fast growth and pigs love 'em.

Don't miss this FREE chance to start your next litter on us. Why not place your ton order today for delivery from March 6–18. Drop in or give us a ring.

PURINA SURE FEED
SERVICE — PH. 5546 — BELMOND

PURINA CHOWS ®

ROWAN NEWS

MRS. ROY ROBERTS

CONGREGATIONAL CHURCH
Eugene Smith,
Interim Supply of Humboldt

Thursday:
2:00 p. m. — Alpha circle.
7:30 p. m. — Sunday school teachers' meeting.
Sunday:
10:00 a. m. — Sunday school.
11:00 a. m. — Church services.

METHODIST CHURCH
Rev. Louis A. Aitken, Pastor

Thursday:
7:00 p. m. — Junior choir practice.
8:00 p. m. — Chancel choir practice.
8:00 p. m. — 4th Quarterly Conference. Rev. Fred Schultz will preside.
Saturday:
10:00 — 11:00 a. m. — Pastor's class in church membership.
Sunday:
10:00 a. m. — Church school.
11:00 a. m. — Church services.

Mr. and Mrs. Earl Jones and Leila were Sunday dinner guests in the home of Mr. Jones' sister and brother-in-law, Mr. and Mrs. Clesson Ellis of Dows.

Film about retarded children shown to WSCS last week

The WSCS met at the Methodist church Thursday afternoon. Mrs. Melvin Fitz and Mrs. Don Aldrich were the hostesses. Mesdames Joe McKinley, Lloyd Drury, Edward Rietz and M. W. Azeltine had charge of the program.

Mrs. Charles Keith gave a talk about the retarded children in Iowa and showed the film," Retarded children Can be Helped".

Honor two birthdays at Ordean Jones home

Mr. and Mrs. Ordean Jones entertained Saturday evening, the occasion being the birthdays of their daughter Janette and of Mike Jones, the son of Mr. and Mrs. Wendell Jones. Those present were Mr. and Mrs. Earl Jones and Leila, Mr. and Mrs. Wendell Jones and boys and Mr. and Mrs. Burneil Jones and family of Dows.

Mr. and Mrs. Lloyd Gordon went to Des Moines Monday to attend the Pioneer seed corn awards banquet.

Elmer Hockinson and Galena Smith moved to their new home, the former Amber Stout house, on Friday.

Mr. and Mrs. Lewis Benson of Clarion were Sunday evening dinner guests at the home of Mr. and Mrs. Earl Jones. Evening callers were Mr. and Mrs. Junior Hill and family of Clarion.

Merle Baileys entertained their "500" club Saturday

Saturday evening the "500" card club met at the home of Mr. and Mrs. Merle Bailey. High score winners were Mrs. Robert Fanselow and Kenneth Bailey and low score winners were Mrs. Vergene Andrews and Melvin McAlpine. Traveling prize went to Mrs. Robert Drury.

Lloyd Gordons hosted card party Saturday night

Mr. and Mrs. Lloyd Gordon hosted a card party Saturday evening. The evening was spent playing Hearts. High scores were won by Mr. and Mrs. Harry Hinkley and low scores by Mrs. Merle Gunderson and Tom Groom.

Bridge club met Saturday at Kenneth Whitten home

The Bridge club met Saturday evening for dinner in the home of Mr. and Mrs. Kenneth Whitten. Mr. and Mrs. C. M. Myers were high score winners and Mr. and Mrs. Lawrence Woodley had low score. Mrs. Jim Burt got the traveling prize.

Mr. and Mrs. Robert Drury and Esther Fowler were Sunday dinner guests in the home of Mr. and Mrs. Donald Johnson at Britt. The dinner honored the birthday of Mrs. Flora Drury of Kanawha.

Mr. and Mrs. Otis Carpenter of guests in the home of their daughter, Mrs. Wendell Jones, and family. Mrs. Carpenter will remain for a couple of days while her daughter, Mrs. Jones, is a patient in the hospital. Kim and Tim Jones will be staying with Mr. and Mrs. Earl Jones for the week.

Mrs. Wendell Jones entertained Friday afternoon in honor of her son Mike's birthday. Those enjoying the fun were Belinda Buchanan, Linda Groom, Mary Ann Beyer, Robin Leist, Randy Retleff, Terry Smith, Janet, Janice and Mark Aldrich, David Beyer and Dana Freese.

Mr. and Mrs. Sim Stout of Rowan and Mr. and Mrs. Boyd Wickman and family of West Des Moines were at a Sunday dinner honoring an anniversary at the home of Mr. and Mrs. Jack W. Row of Clarion.

● Legal Notice

Iowa laws require that the residents of this area, be notified of certain legal procedures. Certain individuals, as well as groups, may have a personal interest in these notifications. Often the publication is the only public notice. To keep well informed, readers should check carefully the notices which appear in this section.

PUBLIC NOTICE

Notice of Hearing on Drainage District No. 10, proposed for repair and improvement, Wright County Iowa.

TO:
Pauline S. Abrahams
Kenneth M. Anderson
Joyce Bonte
Duane M. Anderson
Marian Locatill
Marie Bailey
Shirley Jean Buxton
Edward Bohning & Bernice Bohning
Carrie E. Baxter
Margaret Helen Baxter
Angelina Buck
Harm George Buschmann
Christian Farms, Inc.
Lawrence Dickinson
Thomas Dickinson
William Dickinson
Elling Ellingston
Robert D. Eilers
Maxine Carol Eliason
Dorothy Jean Hanson
Harry Ferguson & Clara Ferguson
H. B. Gruis
Wayne L. Grubbs
Arthur E. Hanson
Oscar J. Hanson
Palma Hanson
Merlin Halverson
Garfield M. Halverson
Herma Roseth
Albert C. Hanson
Clara P. Hanson
Millie Halverson
Ervin L. Halverson
Helmer Hanson
Lydia Hanson
Chester A. Hill
Henry E. Hill & Adelaide E. Hill
Hubert C. Hiemstra
Kent Ray Johnson
Luann Rae Johnson
First State Bank of Belmond, Trustee
Emma Johnson
Ernest M. Johnson
Kermit Johnson
Kermit J. Johnson
Archie Lee
Arthur J. Lonning
Vera Lenz
Ida Lutton
Theodore F. Lenz
Harris Johnson
Robert C. McNutt
Roy M. McClure
John D. Madison & Ruth Shove Madison
Albert E. Martin
L. B. Oberhauser
Clifford Olson
Melvin A. Olson & Avanelle Olson
Hilko P. Pals & Ellen A. Pals
Arthur H. Pringnitz & Mary Pringnitz
Birdie Rise
Arthur Skouge
Simerson Farms, Inc.
Orlee L. Skouge
Arthur Stockseth & Viola Stockseth
Mary S. Shurtz, Life Estate
E. R. Studer
Francis Studer
Howard Studer
Paul Studer
Archie Stockseth
Earl M. Swenson & Julia M. Swenson
J. Matilda Skovlin
Glenn D. Sining
Harry A. Stockseth
Adolph Tendall
Hazel Tegland
Adolphe Tendall
Merril Tendall
Ruth Thompson
Tedmar Thompson
Paul Thompson
Otis Tendall
Leroy Tendall
Stansel Tendall
Thomas Tendall, Life Estate
Ralph Tendall
Thomas E. Toft & Ora B. Toft
Arthur Trager
Robert J. Tomson & Fern W. Tomson
Cryder T. Wicks
Raymond E. Wicks & Imogene C. Wicks
Carol Whitty & Thomas E. Whitty
Minneapolis & St. Louis Railroad, Co.
Central Telephone Company
Norway Rural Telephone Company
Western Union
Northwestern Bell Telephone Company
Iowa Electric Light & Power
Northern Natural Gas Company
Wright County, Iowa,

And to all other persons to whom it may concern, including lien holders and actual occupants of the land within said Drainage District.

You are hereby notified that the Wright County Board of Supervisors have appointed an engineer to report on the feasibility of the construction of said project; that said engineer's report and amendment thereto is on file in the office of the Auditor of Wright County, Iowa, recommending the repair and improvement of the district and construction of the repair and improvements in Drainage District No. 10. Said engineer's report was filed on September 27, 1966, the amendment thereto filed on February 3, 1967, recommending the repair and improvements to the Drainage District and that the Board of Supervisors did approve the report of the engineer, and amendment thereto on February 20, 1967 and adopted the plan and amendment as tentative and said plan may be amended before final action.

For further particulars, see the petition, report, amendment and plans now on file in the office of the Auditor of Wright County, Iowa.

April 5, 1967, at 10:00 o'clock A.M., in the Wright County Court House, Supervisors' Room, at Clarion, Iowa, has been set as the time and place for hearing on the petition, report, amendment and plans affecting the said drainage district. All claims for damages, except claims for land required for right-of-way, and all objections for any reason must be made in writing and filed in the office of the County Auditor of Wright County before time set for hearing, or at the time and place of hearing.

Ethel C. West
Wright Gounty Auditor
(SEAL) 2411

Thank You

For Your Enthusiastic Response To Our
OPEN HOUSE AND CUSTOMER APPRECIATION DAY

More Than 350 People Attended

Prize Winners Were:
Sunbeam Hair Dryer—Mrs. Don Friesleben, Belmond
Sunbeam Percolator, Mrs. Robert Berneman, Belmond
Sunbeam Control Panel—Mrs. Daniel Pals, Meservey
Chopping Block—Mrs. Vern Lester, Galt.

Iowa Electric Light and Power Company

CHURCHES

CALVARY BAPTIST CHURCH
Louis H. Miller, Pastor

Sunday:
9:30 a. m. — Sunday school.
10:30 a. m. — Morning worship.
6:45 p. m. — Young People's meeting.
7:30 p. m. — Evening worship
Thursday:
7:30 p. m. — Mid-week service.

ST. FRANCIS CHURCH
Rev. R. A. Ormsby, Pastor

Early Mass at 8:00 a. m. on the first, third and fifth Sundays of the month.

Late Mass at 10:00 a. m. on the second and fourth Sundays of the month.

Confession Saturday at 4:00 to 5:00 and 7:00 to 8:00 p. m.

BELMOND BIBLE CHURCH
Robert Allen, Pastor

Thursday:
7:30 p. m. -- Prayer service.
8:30 p. m. -- Choir rehearsal.
Sunday:
9:30 a. m. -- Sunday school.
10:30 a. m. — Worship service.
6:30 p. m. -- Training hour.
7:30 p. m. -- Evening service.

ST. JOHN LUTHERAN CHURCH ALC
Leo H. Andersen, Pastor
Mrs. Warren Thompson, S. S. Supt.

Saturday:
9:30 a. m. — Confirmation class.
Sunday:
9:30 a. m. — Sunday school, youth class, Bible class.
10:30 a. m. — Worship service.
Tuesday:
7:30 p. m. — Church Council.
Wednesday:
7:30 p. m. — Lenten service.

CONGREGATIONAL CHURCH
(The United Church of Christ)
Rev. J. Samuel Shelby, Minister

Thursday:
7:00 p. m. — Choir rehearsal.
8:15 p. m. — Lenten evening worship, with sermon on "Facing the Crises of Life: Middle Age"; followed by coffee hour and talkback.
Friday:
3:30 p. m. — Junior choir.
Saturday:
9:30 a. m. — Confirmation class.
Sunday:
9:45 a. m. — Church school.
11:00 a. m. — Morning worship, fifth Sunday in Lent; sermon by the minister: "Jesus and the Relationships He Did Not Have".
7:00 p. m. — Junior High Fellowship.

Everyone is welcome at our services.

The minister is available for personal counseling by appointment.

ST. OLAF AND TRINITY LUTHERAN CHURCHES
Rev. O. Laaveg. Pastor
TRINITY

Thursday:
7:30 p. m. — Senior choir.
No junior choir.
Saturday:
9:30 a. m. — Junior confirmands.
10:30 a. m. — Senior confirmands.
Sunday:
9:45 a. m. — Sunday school and Bible classes.
11:00 a. m. — Worship service.
3:30 p. m. — Adult Instruction class.
5:30 p. m. — Senior League.
Wednesday:
7:30 p. m. — Lenten service.

ST. OLAF

Thursday:
7:30 p. m. — Lenten service.
8:30 p. m. — Choir.
Saturday:
9:30 a. m. — Junior confirmands
10:30 a. m. — Senior confirmands
Sunday:
9:30 a. m. -- Worship service
10:45 a. m. — Sunday school and Bible classes.
3:30 p. m. -- Adult Instruction class.
5:30 p. m. — Senior League.

BETHANY REFORMED CHURCH
James E. Rozendaal, Pastor
Our Sunday services are broadcast locally, 880 kc. on your dial

Sunday:
9:30 a. m. — Morning worship. "The Passionate Prayer", John 17.
10:40 a. m. — Church school.
6:45 p. m. — Youth Fellowship.
7:30 p. m. — Evening praise. "Words: Twisted yet Trusted" Mark 15:33-36.

"God washes the eyes by tears until they can behold the invisible land where no tears come." H. W. Beecher.

IMMANUEL REFORMED CHURCH
Rev. R. Vander Schaaf, Pastor

Sunday:
9:30 a. m. — Morning worship. Sermon topic: "God, on Stage".
Sunday school following morning worship.
7:30 p. m. — Evening worship Rev. Larry Arends of Alexander will be guest speaker.

Thought Gem: "The true test of a man is not how much money he makes, but what he makes of his money."

METHODIST CHURCH
Maurice Jones, Pastor

Thursday:
2:00 p. m. — Ruth circle meets with Mrs. Harold Ainger.
Martha circle meets at church.
8:00 p. m. — Evening circle meets with Martha Carlson.
Sunday:
9:15 a. m. — Sunday school.
10:30 a. m. — Morning worship.
5:30 p. m. — Methodist Youth Fellowship.
7:00 p. m. — Adult Fellowship — potluck.
Wednesday:
9:00 a. m. — Women's Lenten Prayer Service at Bethany Reformed church. March 15.

● Belmond Locals

Mr. and Mrs. Herbert Hill spent from Friday until Sunday in La Crosse, Wis., with their daughter, Susan Hill.

Rudolph Nuehring, Darold and Ronald of Mason City visited Mr. and Mrs. Henry Nuehring Sunday afternoon.

Mr. and Mrs. Elmer Johnson visited Friday with his sister and her husband, Mr. and Mrs. Amos Wagner at Eagle Grove. Mrs. Wagner has been ill.

Mr. and Mrs. Steve Krpan and Larry of Des Moines visited Sunday in the Henry Nuehring home.

Mrs. W. W. Weisbrod went to Marcus last Wednesday to attend funeral services for Mrs. G. R. Hobson, wife of a Chiropractor, who was killed in a car accident.

Mr. and Mrs. Earl Whitworth of Macksburg and Mr. and Mrs. George Whitworth of Clarion visited Sunday afternoon in the Elmer Johnson home.

John Breeden of Iowa City was a weekend guests in the Charles Wilmarth home.

Julie Rietz returned to Iowa State university at Ames on Tuesday of last week after having spent her quarter semester break in Naperville, Ill., in the F. Pierce Coggeshall home and at the home of her parents, Dr. and Mrs. P. A. Rietz.

Friendly Helpful Efficient AUTO SERVICE

One Stop to Total Care!

Stop here for every auto need from gas to repairs . . . total service! Low costs.

LLOYD'S
STANDARD
SERVICE
PH. 444-5597

FARM LOANS
6% interest, long term land loans, No fees, prepayment privileges.
Federal Land Bank Ass'n
of Hampton
7 First Ave. NE—Ph. 456-4426
Max Holmes, Agr.

RELAX . . .
TAKE IT EASY!

Let us help to solve your tax problems. Don't get in a bind.

PAY YOUR TAXES WITH EASY MONTHLY PAYMENTS.

S & M FINANCE
CLARION, IA. 1ST IN NORTHWEST IOWA PH. 532-2857

THERE'S NEWS IN THE ADS THERE NEWS IN THE ADS

Rath
HONEY GLAZED
FULLY COOKED
HAM
Rath.
Smoked with Hickory
HAM

FREE!

Your Rath Feed Dealer will give you a Free Rath Ham with each ton of feed purchased during the big Easter Ham-A-Ton Promotion

QUALIFYING FEEDS
- 28% Pig Grower
- 35% Pig Grower No. 250
- 36% Sow Concentrate
- Sow Cubes
- 35% Pre-Finisher
- 41% Pig & Hog Concentrate
- Super 45 Swine Mix
- Super 4540 Swine Mix
- Big 50 Swine Mix
- 44% Cage Layer Concentrate
- 40% Breeder Concentrate
- 27% Grain Balancer

OFFER EXPIRES MARCH 24, 1967

ROWAN LUMBER & GRAIN CO.
PHONE 853-2214

Rath Feed

Fatten up your Hog Profits!

GET: BIGGER LITTERS
BIGGER PIGS
HEALTHIER PIGS
FASTER GAINING PIGS
LOWER COST GAINS

Follow These 6 Easy Steps

1. Worm all breeding stock two weeks before breeding with Farmco Hog Wormer.
2. Flush sows and gilts 8 days prior to breeding & 6 days following with Farmco Sow Conditioning Ration.
3. Keep sows lean and trim during gestation with Farmco Complete Sow Ration.
4. Condition sows and gilts 10 days prior to farrowing and 14 days following with Farmco Sow Conditioning Ration.
5. Get pigs started eating early with Farmco 19% Pig Pre-Starter
6. Keep pigs growing faster all the way to market with Farmco Growing and Finishing Feeds.

Farmers Grain & Feed Co.
ROWAN ALEXANDER HAMPTON

MESERVEY NEWS

MRS. VERGENA PALS

Heart fund nets $112 in drive

Contributions to the Heart Fund during the annual solicitation recently completed in Meservey brought a total of $112.35, reports Mrs. Vic Nordman, chairman of the campaign.

She expresses in behalf of the North Central Division of the Iowa Heart association, and in her own behalf, appreciation to the following who served as canvassers:

Mrs. Ruth Suntken, Mrs. Nathan Pals, Mrs. Benjamin Boelman, Mrs. Dean Lauen, Mrs. Harry Ostendorf, Mrs. Don Meints, Mrs. Russell Gaetzke and Mrs. Pat Junker.

Mrs. Nordman also expresses the gratitude of the Heart association to all who gave.

Mr. and Mrs Daniel Pals and family spent the weekend with the Jack Walker family in Des Moines.

Mr. and Mrs John Lauen of Goodell and Mrs Melvin Kreitlow and Mickey were guests in the Daniel Pals home Wednesday evening of last week honoring Keith Pals on his 16th birthday.

Saturday afternoon visitors at the home of Mrs Minnie Koenen were Pfc. Wayne Pals of North Carolina, Mrs Larry Ersland and sons of Belmond and Mrs. John J. Pals.

Mr. and Mrs. Bernie Vierkant and family visited at the Harold Schultz home in Mason City Sunday afternoon to help Donna Schultz celebrate her 10th birthday.

Mrs. Marie Gruis sold her house in Thornton to Mr. and Mrs. Art Knapp of Clear Lake. The house formerly belonged to her parents, the late Mr. and Mrs. Herman Albers.

REFORMED CHURCH

Rev. Peter Yff, Pastor

Thursday:

7:30 p. m. — Mid-week Bible studies.

Sunday:

9:30 a. m. — Morning worship.
10 45 a. m. — Church school.
7 30 p. m. — Evening service.

E.U.B. CHURCH

Rev. Clive Cook Pastor

Thursday:

7:00 p. m. — The Spiritual Life Mission will conclude with Rev. Howard Marty as guest speaker. A "Family Fellowship" will be held after the service in the Fellowship Hall.

Sunday:

9:30 a. m. — Sunday school.
10:30 a. m. — Morning worship.
7:00 p. m. — Senior YF meeting.
7:30 p. m — Evening service.

Choir practice after the evening service.

Tuesday:

7:30 p. m. — Ruth WSWS Circle will meet with Gloria Lage as hostess.

Local Conference will meet at the church with the Conference superintendent, Dr. John A. Dowd of Fort Dodge, presiding over the meeting.

Thursday:

2:00 p. m. — Naomi WSWS circle will meet with Alverda Koenen as hostess. Rebecca WSWS circle will meet with Phyllis Fischer as the hostess.

ANNOUNCEMENT is made by Mrs. Vergena Pals of the engagement of her daughter, Vivian Jo Pals of Mason City, to Pfc. David C. Swanson, son of Mr. and Mrs. Eugene Swanson of Willmar, Minn. No wedding date has been set. Miss Pals is a graduate of Meservey High school and is employed by Pony of Americas Club, Inc. Her fiance is a Willmar High school graduate. He served four years with the U. S. Marine corps and now is in the Army and stationed at Fort Gordon, Ga.

Michael and Trudi De Vries of Chapin spent Friday afternoon with Gertie Schmidt and Mrs. Bessie Smit, while their parents, Mr. and Mrs. Al De Vries attended the funeral of a relative at Thornton.

Couples club meeting held at Reformed church

The Couples club met Wednesday evening of last week at the First Reformed church with 13 couples present. Scripture was read by Mrs. George Dirks, Jr., prayer was given by Mrs. Leslie Pals, Mr. and Mrs. Bud Kuhlers had charge of recreation, and refreshments were served by the Byron Koenens and the Roger Fekkers.

Mr. and Mrs. G. E. Raecker enjoyed a visit of his cousins, Mr. and Mrs. Lyle Ormston and Mrs. Martha Wenzel of Waverly, Friday afternoon.

Farewell gathering honors Curtis Pals

A farewell gathering was held Thursday evening at the Daniel Pals home honoring Curtis Pals, who left Saturday for Des Moines then on to San Diego, Calif., where he will begin his military service.

Those present were: Mr. and Mrs. Henry Pals, Mr. and Mrs. Fred Wolters, and Mr. and Mrs. Junior Barkema and family, all of Belmond, Mr. and Mrs. Ted Pals and family of Sheffield, Harvey Pals and Fonda Martin of Clarion, Mr. and Mrs. Willie Pals and Judy, and Mr. and Mrs. Clarence Pals and family of Alexander, Mr. and Mrs. Paul Lauen, Mrs. Tillie Pals, Mrs. Vergena Pals and Jim Pals, the latter of Mason City. The honoree was presented with a cash gift.

YOU ARE INVITED TO SEEK OUR COUNSEL AS FREELY AS IT IS OFFERED.

Fulton Funeral Home

AMBULANCE SERVICE

Belmond Phone 2243

Art show, music festival put on

An art show and music festival was held Tuesday evening in the Thornton auditorium, featuring students of Meservey-Thornton Community High school. It is tentatively planned to make the event an annual affair.

Dates for other school events have been announced by the administration for the balance of the year.

A change has been made in scheduling of parent-teacher conferences to Thursday, March 23, to pre-date Easter vacation, which is to extend from Friday through Monday, March 24-27.

Other important dates are: Junior Class Play, April 14-15; Junior-Senior Prom, May 6; senior class trip, May 7; baccalaureate, May 14; commencement program, May 17; final day of school, May 26.

Meservey Garden club meeting held last week

The Meservey Garden club met a week ago Wednesday at the home of Evelyn Gaetzke with Maxine Morris as co-hostess and 16 members present. Greetings were recorded organ music and the birthday song sung by all.

A report was given by the treasurer on the proceeds from the lunch served at the Sprau farm auction. Discussion was held on what can be done to improve our community's Main Street. Suggestions are to be presented at the next meeting.

Joyce Ostendorf gave a lesson on building hotbeds and cold frames. She told the advantages of using these to start your plants for transplanting later in your garden. Seeds for exchange to plant in these were brought by the members and were distributed by Faye Slusher.

A dessert luncheon was served by the hostesses at the close of the meeting.

Mrs. Moody Quandt honored Sunday on birthday anniversary

Mrs. Robert Raecker entertained in her home Sunday dinner guests honoring the birthday of her mother, Mrs. Moody Quandt, who was 71 that day. Guests included Mrs. Quandt's sister, Mrs. Fred Quandt of Clear Lake; a niece, Mrs. Goldie Guldberg of Thornton; another niece and her husband, Mr. and Mrs. Lavern Johnson of Garner; the honoree and her husband.

Mr. and Mrs. Richard Jolly and family of Ames spent Saturday overnight at the William Prelipp home. On Sunday, they, with Mrs. Mabel Zieman, were dinner guests at the Dale Frohling home. Evening callers were Mr. and Mrs. Eldon Zieman and family of Hampton.

Mr and Mrs. Louie Stadtlander and family, accompanied by Gertie Schmidt and Mrs. Bessie Smit, enjoyed an oyster stew at the George Wenzel home at Belmond Sunday evening honoring Gertie Schmidt on her birthday.

Herman Fischer and Bill Fischer attended the Implement Dealers association meeting at the Holiday Lounge at Clear Lake Wednesday evening of last week.

Mr. and Mrs. Leland Koenen were Sunday afternoon visitors at the Duane Van Horn home at Humboldt.

Mr. and Mrs. George Steenhard and family of Rockwell and Lester Gobeli were Sunday dinner guests of Mrs. Alma Hopkey.

Mr. and Mrs. Louis Kaduce and family spent Tuesday evening of last week at the home of Mr. and Mrs. Phillip Hofman at Rockwell honoring Mrs. Hofman on her birthday.

Meservey Boosters club plans a family fun night

The Meservey Boosters club met on Tuesday evening of last week for their regular meeting with President Nathan Pals presiding. Plans were made for a night of family fun in March, with couples appointed responsible for lunch, games, etc. The new membership cards were given as well as the wall placards to be displayed in the members' places of business. Following the business meeting, lunch was served.

Legion Auxiliary had guests from Clear Lake

The American Legion Auxiliary unit met on Wednesday evening of last week in the home of Mrs. Dale Smith with President Wilma Gobeli presiding. Guests were Mrs. Alma Freeman, Cerro Gordo county president and Mrs. Emma Enabnit Stevens, both of Clear Lake. Plans were made for a Mother-Daughter banquet if a date is available. Following the meeting, lunch was served by the hostess.

Rev. and Mrs. Peter Koenen of Aplington spent Thursday with his mother, Mrs. Helen Koenen.

Birthday supper held by church Guild members

Members and their families of the Guild for Christian Service held a birthday supper at the First Reformed church parlors Friday evening.

The tables were decorated according to the months of the year and guests were sealed at the table of their birthday. A short program was presented and a free will offering was held.

Pfc. Wayne Pals, stationed with the U.S. Army at Fort Bragg, N. C., arrived by plane in Mason City Friday to spend a weeks' furlough with his parents, Mr. and Mrs. John J. Pals, and other relatives.

Andy Faaborg's 10th birthday celebrated

Mr. and Mrs. Roman Johnson and Nancy of Alexander and Mr. and Mrs. Dan Schmidt were guests in the Jack Faaborg home a week ago Tuesday evening, helping Andy celebrate his 10th birthday. Mrs. Faaborg served cake and ice cream for lunch.

Pam Smit honored on her 3rd birthday

Mr. and Mrs. Walter Van Nest of Sheffield and Mr. and Mrs. LaVerne Hopkey of Alexander were guests in the Alvin Smit home Tuesday evening of last week, helping Pam celebrate her third birthday. Friday evening guests for the same occasion were Mr. and Mrs. Dennis Foss and Troy of Sheffield, Mr. and Mrs. Donald Foss, Mr. and Mrs. Herman Koenen and Marjory, Mr. and Mrs. Ben Smit and Mrs. Harlan Smit and Renae.

Capp Homes

THE LEADER IN CUSTOM DESIGNED, PRE-CUT HOMES FOR 21 YEARS

HAS 6% SIMPLE INTEREST FINANCING

THE LOWEST RATE IN THE BUILDING INDUSTRY

The Morning Star 24' x 48' with 6' x 24' "L"
100s OF OTHER PLANS OR USE YOUR OWN

OUR CARPENTERS DO THE HEAVY ERECTION RIGHT ON YOUR LOT. WE FURNISH ALL FINISHING MATERIALS INSIDE AND OUT FOR THE PRICE QUOTED.

OUR FINANCING COVERS EVERYTHING WE DO AND FURNISH—AT A GUARANTEED PRICE, AND AT BIG SAVINGS!

You can also get 100% financing, with no money down, or you can pay cash. Whichever way you decide, you can own your own home free and clear within 10 years or use our plan for interim financing! And you can include complete Plumbing, Heating, Kitchen Cabinets and Electric Packages.

Our carpenters do the heavy erection right on your lot. We furnish all finishing materials inside and out for the price quoted.

Your Capp-Home Man is:

Jerry Mason
907 East 5th
Storm Lake, Iowa
Ph. (712) 732-1568

—MAIL THIS COUPON TODAY—
TO CAPP HOMES DEPT.
4721 E. 14th St., Des Moines, Iowa 50313
Please send me more information
NAME________
ADDRESS________
TOWN OR RFD.,________
STATE________ ZIP________
☐ I own a lot.
☐ I don't own a lot but I could get one.

Potluck family dinner Sunday honors Fred Wiede's birthday

A potluck family dinner was held at the Fred Weide home Sunday honoring Fred on his birthday.

Guests were Mr. and Mrs. Jerry Weide and family of Klemme, Mr. and Mrs. Gary Weide and son of Hampton, Larry Weide of Mason City, Miriam Eastman of Clear Lake, Mr. and Mrs. Harm Gruis and Mr. and Mrs. Fred Steenhard and family of Belmond, Mr. and Mrs. Bernie Wessels and family of Thornton and Mrs. Gertie Wessels. Mr. and Mrs. Kenneth Ehrhardt of Belmond were afternoon and supper guests.

Carolyn Stecher of Belmond spent the weekend with Pat Stadtlander.

Senor Smith of Clear Lake visited at the Arnold Groen home Sunday. He had returned home Tuesday from a vacation in Florida.

Mr. and Mrs. Virgil Schulter of Ames visited with Mrs. Amelia Zimmerman on Wednesday of last week.

Mr. and Mrs. Leonard Pals and family, Mr. and Mrs. Nathan Pals and Lori and Mr. and Mrs. Dick Dirks were Sunday afternoon visitors in the Dick Reisinger home at Hampton.

ALEXANDER NEWS

BARBARA HOPKEY

CFS open house next Wednesday

Formal grand opening of the new fertilizer plant of Custom Farmer Services, Inc., at Alexander is to be held Wednesday of next week from 9:00 a. m. to 4:00 p. m.

Robert Krugler, an experienced operator in the area of farm fertilizers, is manager of the plant. He extends a cordial invitation to all farmers of this area to visit the plant a half mile east of Alexander on the blacktop road.

There they will find the latest in fertilizer production machinery, capable of turning out either bulk or bagged products. Besides prescription fertilizers, Custom Farm Services can supply anhydrous ammonia and nitrogen solution.

Soil testing is offered and agronomic assistance and crop planning service. CFS also will be a distributor of insecticides and herbicides.

Mr. Krugler, who is making his home in Belmond, has as his assistant in operation of the new plant Don Meints of Meservey.

Gifts will be presented to all attending next Wednesday's open house and in addition two major door prizes — a tractor radio for men and hair dryer for the women — will be awarded on the basis of registration.

Roy Arends ends ISU study period

AMES (Special) — Roy Arends of Alexander Route 1, is one of 131 winter quarter farm operations students who were recognized last week at Iowa State university on completion of their course of work in the college of agriculture.

The winter quarter program in farm operations is designed for the young man in farming who does not have time to attend classes during the entire academic year.

Credit is given for the work, which may be applied on a two-year certificate or a Bachelor of Science degree if the student desires to continue his education.

Grace Hanna of Kingmen, Kan., returned to her home, after spending some time here with her mother, Mrs. Reka Schulte.

Mr. and Mrs. John Martin of Greenleafton, Minn., were Sunday dinner guests at the Jerry Wenzel home.

Mr. and Mrs. Butch Olks spent the weekend with Janice Hopkey at Iowa City. They attended the Henry Mancini Concert which was held at the University of Iowa campus.

Several women from this area took part in the State Women's Bowling tournament at Council Bluffs Sunday.

Mr. and Mrs. Lloyd Bradley and Dilene and Mrs. Reka Schults were Sunday callers at the Chuck Backman home at Waterloo.

Mr. and Mrs. David Willette and Steven of Blue Earth, Minn., spent several days at the Elmer Hopkey home.

Mr. and Mrs. D. L. Schofield and Mrs. Hugh Coyle of Rockwell, Mrs. Martha Bachman of Ventura and Mr. and Mrs. Earl Bachman of Klemme were visitors Tuesday afternoon of last week at the home of Mrs. Louella Larsen.

Mrs. Oscar Hensel and Mrs. Don Hensel went by plane to Los Angeles, Calif., to visit Rev. Sherman Arends, who is ailing.

Mr. and Mrs. John Halfwassen, Mrs. Grace Tinkey and Kim Jaacks were Sunday guests of the Alvin Orpen family at Kensett.

ALEXANDER HUSTLERS

Regular meeting of the Alexander Hustlers 4-H club was held Monday, Feb. 27, at the home of Bernard Bohman. There were 11 members and two leaders present. Gary Plagge gave a talk on different breeds of livestock. Lunch was served following the meeting.

Douglas Bohman
Reporter

METHODIST CHURCH

Rev. Louis Aitken, Pastor

Sunday:

8:45 a. m. — Church school.
9:45 a. m. — Worship service.

REFORMED CHURCH

Rev. Larry Arends, Pastor

Sunday:

9:30 a. m. — Worship service.
10:45 a. m. — Sunday school.
7:30 p. m. — Evening service.

Wednesday:

7:00 p. m. Grade school catechism.

Thursday:

7:00 p. m. — High school catechism.
7:45 p. m. — RCYF.

SEEK CEMETERY SEXTON

Solicitation of bids on the job of cemetery sexton has been announced by the Alexander Cemetery Society. Mrs. Henry Johnson, secretary of the society, will receive the bids up to March 24. The successful bidder will be expected to take up his duties on April 7.

HALFWASSEN COMPLETES PHASE OF PRE-FLIGHT

PENSACOLA, FLA. (FHTNC) — Ensign Colin J. Halfwassen, USNR, son of Mr. and Mrs. John Halfwassen of Alexander, has completed the four-week Flight Preparation School at the Naval Aviation Schools Command, Naval Air Station, Pensacola, Fla.

His instruction included study in basic aerodynamics, aviation physiology, Naval air operations, air navigation, and power plants. He will now begin the next phase of training under the Naval Aviation program.

Sunday afternoon visitors in the Walter Schmidt home were Mr. and Mrs. Russell Barrick and family of Hampton, Mr. and Mrs. Richard Schmidt of Latimer and Mr. and Mrs. Dick Schmidt. The occasion honored Mrs. Walter Schmidt's birthday.

Mrs. Grace Tinkey, Mrs. Cort Vestweber, Mrs. Martha Blau and Mrs. C. Floe Peters, with Mrs. Emma Pletsch of Belmond, were guests Wednesday afternoon of last week of Mrs. Alvina Kaufman at Belmond.

Mr. and Mrs. Melbourne Nelson of Kamrar were visitors Tuesday afternoon of last week of Mr. and Mrs. Wilbert Hansen.

Marilyn Johnson of Cedar Rapids spent several days here with Mr. and Mrs. Henry Johnson and Jim.

Mr. and Mrs. Marlo Westaby and family were Sunday dinner guests of the Wayne Layman family at Badger.

Engagement party held at the Keith Myers home

Mr. and Mrs. Ted Korth and family and Bernadine Korth of Dows, Mr. and Mrs. Scott Myers and Mr. and Mrs. Keith Myers and daughters honored Denise Myers and Norval Korth on their engagement and forthcoming marriage at a get-together at the Keith Myers home Sunday evening.

Rosemary Trager of Wyoming was a recent visitor in the Fred Trager home.

Gilbert Schulte of Orange City spent the weekend with his parents, Mr. and Mrs. George Schulte.

Diane Koenen of Sioux Falls, S. D., and Mike Long of Iowa City were weekend guests in the Henry Koenen home.

Jerrilyn Bier of Ames spent several days with her parents, Mr. and Mrs. Merlin Bier.

Ed Hopkey of Ames spent several days with his parents, Mr. and Mrs. LaVern Hopkey.

CAMPBELL AT SCHOOL

PORT HUENEME,, CALIF., (FTTNC) — Constructionman Gary L. Campbell, USN, son of Mr. and Mrs. Charles Campbell of Alexander, is at Port Hueneme, Calif., attending the Construction Mechanic School, U. S. Naval Schools. During the course he will receive instruction in the theory, construction, operation and maintenance of diesel powered construction equipment.

NOTICE TO ALL PERSONS WHOSE ASSESSMENT REPORTS HAVE NOT BEEN RETURNED TO THE ASSESSOR'S OFFICE

The law provides that all assessment reports must be returned to the Assessor's office on or before February 15th.

We dislike having to add a penalty to those reports that are deliquent, but we find it will be necessary if these reports are not returned to this office with a few days.

Wright County Assessor's Office

● Belmond Locals

Mr. and Mrs. P. B. Hoveland, Bill Dahlberg and Mr. and Mrs. Glenn Baker all of Eagle Grove were visitors Sunday in the H. A. Summers home.

Mr. and Mrs. J. R. Wright were among those who attended the State meeting of the Junior Chamber of Commerce held Sunday at Le Mars.

COMING EVENTS

THURSDAY, MARCH 9—

St. Elizabeth Study club will meet at 8:00 p.m. at the home of Mrs. Charles Studebaker.

Three from CAL get top ratings

Three "highly superior" ratings were awarded to CAL Community High school musicians as instrumentalists from CAL, Rockwell-Swaledale and Meservey-Thornton participated last Saturday in a solo and ensemble music contest. Judging was done by Band Directors Keith Baessler of Boone Valley and Ross Leeper of Eagle Grove.

Receiving the highest ratings among the CAL representation were Carolyn Porterfield, Carla Brown and Sally Henning. Another 42 CAL entries were judged "superior" and 23, "excellent".

Individuals who were judged "superior" were:

Rozanne Schmidt, Eric Meyer, Paula Kellison, Lois Rodemeyer, Jane Johansen, Jerri Christensen, Dennis Abbas, Barbara Larsen, Bradley Davis, John Hensel, Jeff Plagge, Barbara Peil, Colleen Henning, Steve Henning, James Andrews, Anita Wheeler, Nancy Honold, Laura Stadtlander, Dennis Stroh.

Bob Kruger, Darlynn Myers, Janell Johansen, Denise Johansen, Gary Plagge, Mike Steding, John Cameron, Becky Erickson, Harold Larsen, Charles Lueders, Cathy Sue Myers, Ardith Hamilton, Mark Hensel, Britton Christiansen, Marilyn Wharton, Audrey Armfield.

Mr. and Mrs. Donald Block and daughter of Virginia, Minn., were recent guests at the LaVern Hopkey home.

Mrs. Enid Robinson speaker at Federated Club March 16

Federated Women's club was postponed from March 13th to March 16th at 8:00 p. m. at the Community Methodist church parlors. Mrs. Enid Robinson of Hampton is in charge of the program on fashions, patterns, materials, etc. All women of the community are invited to attend.

Mr. and Mrs. H. B. Janssen took Annette and David Janssen home to Mason City after they had spent one week here with their grandparents. Mr. and Mrs. Clyde Janssen, the parents, have a new baby girl, Kay Lea.

Mr. and Mrs. Merlen E. Correll and girls of Des Moines brought dinner and surprised her mother, Mrs. C. Floe Peters, Sunday. Mr. and Mrs. Curtis W. Peters and Ron of Waterloo joined them for a late dinner.

Saturday evening, Mr. and Mrs. Dean Gunderson attended the wedding of Sherri Ann Thorsen and John David Josephson, cousin of Mr. Gunderson, at Fort Dodge.

Larry Sadlers honored at surprise farewell party

A surprise farewell was held recently for Hr. and Mrs. Larry Sadler at the Gene Draper home.

Present were Mr. and Mrs. Don Barkema of Meservey, Mr. and Mrs. Don Pals of Mason City, Mr. and Mrs. Ken Dorenkamp of Latimer, Mr. and Mrs. Lyle Pals, Mr. and Mrs. Dennis Vanness and Mr. and Mrs. Eldon Schulte.

Mr. and Mrs. Sadler have moved to Indianola, where they will be farming.

THERE NEWS IN THE ADS

Panama Canal

COMPLETED IN 1914 ACROSS THE ISTHMUS OF PANAMA, IT COST OVER $365 MILLION! IT TAKES A SHIP 7 TO 8 HOURS TO TRAVEL THE 4-MILE CANAL THROUGH SIX PAIRS OF LOCKS AND AN ARTIFICIAL LAKE.

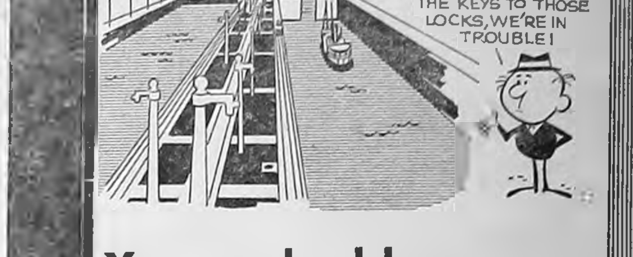
IF THEY EVER LOSE THE KEYS TO THOSE LOCKS, WE'RE IN TROUBLE!

Your valuables are always protected in a locked safety deposit box.

© BUSINESS FEATURES

First State Bank

FULL SERVICE BANK

BELMOND PH. 2214

TEWELES

Seed Corn Is All Ears!

. . . ears that are the talk of the corn country's modern farmers.

Teweles Computerized seed corn is bred to have strong roots and stalks . . . deep kernels . . . proper ear placement . . . all the qualities that spell "top crop" in the field.

Have you heard about the Teweles singles, three-ways and double-crosses that let you match maturity ranges and plant characteristics to perform at any population . . . and break your own yield records? The top stress performance built into Teweles seed corn means profits that will be music to your ears.

Hear all about it at . . .

FARMERS GRAIN Company

Phone 2498

teweles seeds

INCREASE YOUR PROFITS BY USING SMITH-DOUGLASS' PROFIT PROGRAM!

We offer a complete line of services to help you profit most from farming. With our soil testing service, we can recommend a fertilizer program to increase your profit this season.

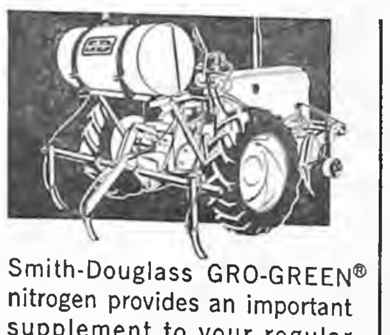

Smith-Douglass GRO-GREEN® nitrogen provides an important supplement to your regular fertilizer program.

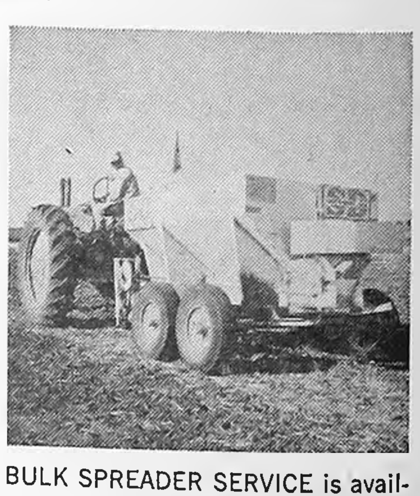

A COMPLETE LINE of Smith-Douglass insecticides and pesticides is readily available for crop care.

BULK SPREADER SERVICE is available to help you save time and money. We have the equipment to bulk spread Smith-Douglass PELLEFORM® fertilizer with TREL®

"FARM FACTS," a free booklet that gives many important farm facts, is now available for your use. Drop by and pick up your copy today.

SMITH-DOUGLASS FERTILIZER

Farmers Grain Co.

PHONE 2498 BELMOND

IT'S GOOD HORSE SENSE TO GO

OK

No need to close-check an OK-tagged used car for hidden faults. It's already been inspected, roadtested and reconditioned, as necessary. Stop by. We'll give you proof!

USED CARS

1961 Chevy 4 door Hdtop — V-8 Auto. New W W Tires — Radio — PS & PB.

1959 Chevy. 4-Door wagon 6 Cyl. Auto trans. — Radio.

1962 Falcon 2-door 6-Cyl. St. Trans. Bucket seats — Radio — Local 1 owner car — Just over Hauled

1965 Chevy Bel Air 4 door V-8 automatic, power steering, air conditioned

1965 Biscayne V-8 4-door Station wagon

1964 Impala 4-Door V-8 Auto trans. Radio — WW Tires 1 owner car with 42,000 miles — ex. sharp.

1964 Ford Galaxie-500 V-8 Auto trans. Radio 1 owner car 44,000 miles.

1963 Bel Air 4-door 6 Cyl- st. Stick local 1 owner car. 10,620 actual miles

1961 Chevy 4 door Station wagon V-8 Auto Trans. — Radio.

1959 Ford Station Wagon. V-8 standard trans. Real good wagon.

1959 Chevy 4-door Sedan, Impala V-8 Auto Trans.

1—1959 Ford Galaxie V-8 Auto trans.

1956 Dodge 4 door Sedan V-8, — Push button trans — Radio.

1954 Pontiac 4-door 6-Cyl. St. trans.

1953 Chevy ¾ Ton Pickup 4 spd. trans. factory stock racks radio

NEEDED
LATE MODEL PICKUPS

McLAUGHLIN BROS.
CHEVROLET
INC.
PHONE 2328

—SOCIETY—

Group presents playlet at WSCS meeting last week

Woman's Society of Christian Service met Thursday at the Methodist church. Mrs. Dean Jones, Mrs. Jack Granzow and Mrs. Maurice Fahrney were in charge of the program. Devotions were led by Mrs. Fahrney. Mrs. Jones and Mrs. Granzow presented a playlet, "The Denial," assisted by Mrs. Guy McClenahan, Mrs. Richard Wirth and Mrs. Cleo Wilson.

Hostesses were Mrs. William Walrod, Mrs. V. E. Hanson, Mrs. Guy McClenahan, Mrs. Robert Misner and Mrs. S. P. Leinbach.

Honor Kristine Thompson at miscellaneous shower

Kristine Thompson was honored at a miscellaneous shower held Saturday at the home of Sue Wilmarth. Among the 21 guests were two aunts and cousins of the honoree, Mrs. Arnold Eng, Michele and Valerie of Nora Springs and Mrs. Alton Muller and Shelley of Charles City; also the college roommate of the hostess, Sandy Boland of Williamsburg.

Miss Thompson is the daughter of Mr. and Mrs. Warren Thompson.

Lesson on use of spices given at Home Study club

Home Study club met a week ago Wednesday at the home of Mrs. Galen H. Johnson with Mrs. Russell Dorr assisting.

The lesson "Spices Enhance Our Daily Diets" was presented by Mrs. Chester Hill and Mrs. Sanford Severson. A variety of spices was used in the preparation of a complete meal. The leaders emphasized the suggestion to gradually increase the amount of spice until the family becomes accustomed to the flavors.

Old fashioned "ginger tea", used in former years to quench the thirst of the threshing crews, was served to the members by the lesson leaders.

Mrs. John Christenson won the prize for identifying the most spices.

Belmond Home For Sale By Owner

2 story,3 large bedrooms and 1½ bath. Completely remodeled and redecorated. New carpet and drapes downstairs. Full basement, new roof, enclosed front and back porch. On big corner lot with paving in front 1 block south of Clinic. For appointment to inspect this fine home ph. 444-2498 or 444-2972.

This space available FREE of charge to any organization wishing to advertise their moneymaking events.

PANCAKE SUPPER — at Multipurpose Room, Klemme High school at Klemme Friday, March 10; 5:00-8:00 p. m. Tickets available from any Klemme Community High school senior.

PUBLIC CARD PARTY sponsored by St. Monica's Division at Lynn's Lounge. March 12 at 8:00 p.m. 75c Lunch and Prizes. Bridge and 500.

Courtesy of
Jim's Paint and Wallpaper Store
Headquarters for Dutch Boy Paints

ALL SEASON
SUPER MOTOR OIL
CONOCO
CONOCO

Every second of every day
CONOCO
Exclusive "Oil Plating" protects your engine up to 6000 miles between oil changes.

Ride The Hot One

Hottest Brand Going

BERNS CONOCO SERVICE
PHONE 2266 BELMOND
WE HAVE CUBED & CRUSHED ICE

AT LONG LAST WE'LL BE OPEN FOR BUSINESS ON FRIDAY OF THIS WEEK

We've all new equipment and hope to serve you even better than ever. Sorry about the delays but they were unavoidable. Jim Havens.

MODEL CLEANERS

GOODELL NEWS

MRS. GEORGE MIKESH

Mr. and Mrs. Henry Brede were supper guests Friday evening at the Floyd Fiero home in Garner.

Dale Brede visited at the home of his daughter, Mrs. Dale McClure, at St. Charles, and his son's family, the Allan Bredes, at Sheffield last Friday.

Robert Sheriff left for Ames Monday to take some additional courses at Iowa State university.

Mr. and Mrs. William J. Boller had friends in Friday night for a 500 party. Guests were Mr. and Mrs. Lee Robbins, Sr., Mr. and Mrs. Nick Waage, Mr. and Mrs. Earl Michaelson and Mr. and Mrs. Don Suntken.

4 Belmond jurors hear civil case

Four jurors from Belmond were on a jury that last week heard a case in district court at Clarion on an alleged default of contract case. Drawn from Belmond were Ruth Lonnevik, Eleanor Peterson, George Keleher and Dorothy Sorenson.

James E. Gray of Clarion, present proprietor of the National Cash variety store, had filed the suit against Gibson Products, Inc. He contended that Gibson had offered him a contract to manage the discount store it now operates in Clarion and had not lived up to the agreement.

The jury was drawn on Monday of last week and evidence was heard on Tuesday. When the case was turned over to the jury on Wednesday, Judge E. J. Kelley directed a verdict against the plaintiff.

The judge expressed as his opinion that no contract of employment had existed. The jury found against the plaintiff, as directed.

Engineers' group includes Hinman

AMES (Special) — Steve Hinman, junior mechanical engineering student at Iowa State university, was in a group from the college of engineering that visited business and industrial plants in Iowa, Minnesota and Wisconsin during Wednesday through Friday of last week.

Steve is a Belmond Community High school graduate and son of Mr. and Mrs. S. N. Hinman.

These annual trips are designed to give students an opportunity to meet and observe practicing mechanical engineers and to observe the organization and operation of industries that depend heavily on mechanical engineers.

At Marshalltown, the ISU party visited the Fisher Governor plant and Sutherland Dows Power station. They then visited the International Business Machines installation at Rochester, Minn., and in Wisconsin called at the Dairyland Power Co-operative at LaCrosse and Atomic Energy Station at Genoa.

● Belmond Locals

Sunday dinner guests of Mrs. Louise Johnson at the Olde Belmond Inn were Mrs. E. H. Kaufman, Mr. and Mrs Lester Kaufman, Mr. and Mrs. Louis Smith and Mr. and Mrs. Leland Murphy, all of Iowa Falls, Rev. and Mrs. Park Miller, Mr and Mrs. Arthur Savogue, Harold Savogue, Mr. and Mrs. Larry Langlitz and Mr. and Mrs. Henry Brede, all of Goodell. Evening luncheon guests in the Johnson home were the Millers and the Bredes.

Mr. and Mrs. Luther Johnson and sons of Des Moines were dinner guests Sunday in the home of Mrs. Lillie Johnson.

Mr. and Mrs. Searle Ridenour and Kay of Cedar Falls were dinner guests Sunday in the home of her mother, Mrs. W. H. Trafford.

Mr. and Mrs. Floyd Doctor were honored guests at a family dinner held Sunday at the home of their daughter and son-in-law, Mr. and Mrs. Marvin Clapton at Clarion. The occasion was the 48th Wedding Anniversary of the Doctors.

Mrs. Lola Russell, Sioux City branch manager, and Charles Nesbit, Des Moines branch manager of Stanley Home Products, visited last Thursday afternoon with Mr. and Mrs. Claude Veeder.

Susie Halfpap of Des Moines spent the weekend in the Alvin Halfpap home.

Iron and Neomycin

For only 11½¢ per dose? Yes! In NEW

FERROMYCIN 100

Anchor proudly announces the first successful combination of iron to prevent anemia... PLUS famous farm-proved Neomycin, well established antibiotic.

- Only Anchor gives your pigs both iron and neomycin in one shot!
- No guesswork! Each pig gets exact amount of iron needed!
- More weight at weaning time, means on the market quicker.
- Costs less to inject entire litter than to feed one anemic pig!
- No staining of hams if used according to directions.

PREVENT OR TREAT BABY PIG SCOURS
WITH . . .
nf-180 Suspension
OR . . . .
Litter-Mate with Neomycin

KESSLER'S PHARMACY
Dale Phone 2447 Dick

ST. MARY'S CHURCH

Rev. R. A. Ormsby, Pastor

Confession before early Mass.

Early Mass at 8:00 a. m. on the second and fourth Sundays of the month.

Late Mass at 10:00 a. m. on the first, third and fifth Sundays of the month.

GOODELL EUB CHURCH

Rev. Donald Thompson, Minister

Youth Fellowship meets every 2nd and 4th Thursday of each month.

Wednesday:
7:30 p. m. — Choir practice on Wednesdays.
Sunday:
10:00 a. m. — Sunday school.
11:00 a. m. — Worship service.

Mr. and Mrs. Warren Bier's daughter Cathy celebrated her 12th birthday at a gathering at the Fred Blau home in Meservey. Guests included Mr. and Mrs. Aieko Blau of Sheffield and Mr. and Mrs. Marlyn Barkhart of Rock Falls.

Mr. and Mrs. Carl Green went to Iowa Falls a week ago Wednesday, where they visited with her folks, the I. A. Mosimans.

Mr. and Mrs. William Boller called on Mrs. Carrie Hughes of Clear Lake and the Marvin Lackores of Hayfield.

Mr. and Mrs. Walter Boller returned last week from a three-week vacation in Florida. They stopped at the Elmer Bausch home in Decatur, Ill., en route to Florida and also on their return trip.

Mrs. Merlin Hanson called on her sister-in-law, Mrs. Kenneth Hanson, who is in the hospital at Clarion. On Saturday, Mrs. Hanson and children drove to Ruthven to spend some time with her mother, Mrs. Art Bates.

Conference report given at Legion Auxiliary meeting

The regular meeting of the Robbins - Christenson unit of the American Legion Auxiliary was held in the home of Mrs. Amos Hanson Thursday evening. Eleven members answered roll call. Minutes of the previous meeting were read and approved and the treasurer gave her report. Communications were shared.

Barbara Peterson gave an interesting report on mid-year conference which she attended at Des Moines. Hymn of the month is "The Lord is My Shepherd."

The April meeting will be held in the home of Lulu Wilkens in the Prairie View Apartments at Garner. Mrs. Voetberg, Hancock County Auxiliary president, will be present at the April meeting.

The meeting was adjourned and lunch was served by the hostess.

AVERY SUNBEAMS

Regular meeting of the Avery Sunbeams 4-H club was held at the home of Judy Van Osten last Saturday. Eleven members answered roll call.

Illustrated talks were given on "How to Beat, Fold and Stir" by Cindy Peterson and "The Effect of Pans on Quality of Baked Products" by Linda Nolte.

A talk, "Comparing Ice Box Cookies," was given by Velma Basener; and a demonstration, "Making Muffins," was given by Judy Van Osten.

Lunch was served and recreation lead by Judy Van Osten. The next meeting will be held at the home of Diane Carolus on April 1.

June Nolte
Reporter

GIRL SCOUTS, DADS ENJOY "DATE NIGHT"

The Girls Scouts Dad-Daughter Date Night was held on Wednesday evening of last week in the Goodell School's all-purpose room with 15 dads and their daughters present.

The welcome was given by Barbara Hanson and the response by Herbert Basener. The group then enjoyed the evening meal, which was a pot luck.

The Girl Scouts acted out the 10 Girl Scout laws. Slides were shown by Mr. and Mrs. Fuller of Clear Lake, taken while they were on a camping trip.

A session of games followed. In closing, all formed a friendship circle and sang "Taps."

Others present were the three Girl Scout leaders, Mrs. Ralph Anderson, Mrs. Herbert Basener and Mrs. Larry Hanson.

Mr. and Mrs. Arthur Lowenberg spent last weekend in Cedar Rapids at the home of their daughter and family, Mr. and Mrs. James Witchman and Julie. On their way home they stopped to visit another daughter, Mrs. Robert Jendrick, and also the Tony Bollers at Waterloo.

Mr and Mrs. Merle Peterson, Kevin and Julie of Waverly called on Henry Nolte last Sunday.

Mr. and Mrs. Art Zeigler visited with Mr. and Mrs. William Wilson at Britt on Sunday.

Mr. and Mrs. Arthur Savogue arrived home a week ago Tuesday, after spending five weeks in St. Joseph, Mich., with her sister and husband, Mr. and Mrs. Henry Putyra. The Savogues didn't spend their vacation too leisurely, since much of their time was spent helping the Putyras with their model and restaurant business.

Mr. and Mrs. Merlin Lowenberg visited at the Al Hinker home in Garner a week ago Monday. Last Friday, Mr. and Mrs. Jerry Peterson and boys of Britt were supper guests at the Lowenberg home. Mr. and Mrs. Merle Newton and Shelly of Fort Dodge called on the Lowenbergs Sunday night.

Nancy Basener was a Friday overnight guest at the Ralph Anderson home. On Sunday, Mr. and Mrs. Carl Roskamp of Belmond were dinner guests. All were there to help Pam Anderson celebrate her birthday.

Mr. and Mrs. Don Nolan and Judy of Waterloo were weekend guests at the Kenneth Boller home.

Mrs. Dale Brede spent last weekend visiting her daughter in St. Louis, Mo.

CLASSIFIEDS—

FOR SALE

FOR SALE — 1100 bales alfalfa and clover hay, 2nd cutting, crimped, no rain, in barn. Delbert Pals. Phone 358-4148, Meservey. g24t2

FOR SALE — Electric range. Platform rocker. Henry Ward, Klemme. g24t1*

FOR SALE — '62 2-dr. Volkswagen sedan. Call or see Paul Bohning, ph. 444-8345. g24t1*

FOR SALE — 40" gas kitchen range. Also refrigerator. Both in good condition Phone 2957, Ardell Hopkey. g24t1*

FOR SALE — Two tried Duroc boars. Don Goeman, ph. 8198. g23t2

FOR SALE — 5 Farmers Hybrid boars. Bill Sheriff, Jr., Goodell. g24tf

FOR SALE — One new Frigidaire Automatic washer. New price $259.95. Now $159.95. This is my last bargain. E. J. Elliott. g24t1

FOR SALE — One 10 ft. TV tower, slightly bent. Can be straightened easily. New price is $22.95. This one only $10.00. E. J. Elliott. g24t1

These Fine HOMES FOR SALE

Nice 1 bedroom home on West Main. Newly carpeted living room, newly decorated inside and new furnace. Priced to sell at $4,500

Very nice 3 bedroom 2 story home in Goodell with large single garage. Has new kitchen less than 1 year old with stove included. Has full basement with 2 year old furnace. Priced to sell — Immediate Possession $8,000

Large 2 bedroom home near schools with 1 extra building lot $10,000

Large 4 bedroom home. Assume large VA loan with only 4½% interest. Low down payment will buy Must Sell — Make Offer.

Very nice large near new 3 bedroom home in Eastgate with attached garage. This luxury home has many fine features such as: central air conditioning, carpeted living room, all drapes and curtains stay, early American kitchen with color-matched built-ins, 2 baths, finished basement, and over 1450 square feet of beautiful living space. Move right into this wonderful home — IMMEDIATE POSSESION $23,000

Near new luxury 3 bedroom home in Kirkendall with attached double garage, finished basement and many extras. Priced to sell at $25,000

BRAND NEW HOME

New 3 bedroom home now under construction located on paid for paving. Carpeted living room, built-ins (oven and range) attached single garage. Finish to your taste. Priced to sell at $17,000

NEW LISTING

Nice 2 bedroom home on East Main street. On nice large lot. Has carpeted living room, finished basement and large single garage. Immediate possession. Priced to sell at only $13,000

THESE FINE HOMES ARE AVAILABLE FOR YOUR IMMEDIATE INSPECTION. PHONE FOR AN APPOINTMENT TODAY.

Flanagan Agency
PHONE 2391 PHONE 2414

FOR RENT

FOR RENT — Furnished apartment; no children. Phone 444-2362. g24tf

WANTED

CONSTRUCTION WORK Wanted — Satisfaction guaranteed. We can save you money. We can do complete house unit. Independent Construction Co., 1328 E. 3rd St., Sioux Falls, S. D. Phone 338-2314 Collect. g24t2*

Lost or Found

LOST — Brown leather case with glasses. Phone 444-5248. g24t1

Cards Of Thanks

I wish to express my sincere thanks to all who visited me and sent cards, gifts and flowers while I was in the hospital. A special thanks to Dr. Leinbach and all the hospital staff for their fine care. Mrs. John Diekhuis 24t1*

Johnston Funeral Home
AMBULANCE SERVICE
DIAL 7811

Contract Sweet Corn Acreage with Birds Eye Division General Foods Corp.

GROW SWEET CORN AND ENJOY THESE ADVANTAGES

- ● ANOTHER CROP MARKET — GUARANTEED PRICE
- ● SPREAD YOUR WORK LOAD
- ● PERMITS EARLY PLOWING
- ● GREEN CROP PLOW DOWN
- ● IMPROVE YOUR ROTATION
- ● HARVESTING EQUIPMENT & LABOR AT NO COST

For more information call collect Birds Eye Division General Foods Corporation Phone 835-1320—Waseca, Minnesota or Phone 825-2149—Olaf Anderson, Goldfild, Iowa.

Look Here FOR THE Home You Want

2 Bedroom down 1 up — brick home on highway — some storm damage — buy as is	$6,500
3 Bedroom home — Near school No Basement	$7,000
2 bedroom near Jr. High Good garage — west front gas heat	$12,000
4 Bedroom in south Belmond, 30 day possession, $1,500 down priced at	$13,000
3 bedroom, Attached garage, Carpeted, 2 baths, rec. room. North Belmond. $1,300 down	$13,000
2 Bedroom with breezeway attached garage and carpeted. Kirkendall Addition	$13,800
3 bedroom — new — Incl Stove, oven & Refrigerator, located in Goodell Immediate possession	$14,000
New 3 bedroom home in north Belmond, carpeted living room, built in oven and stove, attached garage and paved drive	$17,000
Duplex near main st. 2 bed room down, 1 up—always rented—Inculding furniture upstairs 21,500 p.m. 6/1/67	
3 bedroom home, like new, in Eastgate. Central air conditioning, carpeted, finished basement, paved drive to attached garage. Immediate possession.	$23,000
3 bedroom carpeted living room and bedrooms, finished basement, sandpoint, large built in kitchen and dining area, double garage, over 1½ lots with carpet-like lawn plus other landscaping in Kirkendall	$25,000
3 Bedroom Brick home 2 fireplaces 3 bath's — finished basement, patio, dble. attached garage — Near High School	$28,500
5 bedroom, brick and wood siding, finished basement, carpeted living, dining and bedrooms, large family kitchen, 1½ baths, enclosed breezeway to double garage on well landscaped corner lot near swimming pool, Methodist and Bethany churches. 90 day possession	$29,500

LOTS FOR SALE

WE HAVE SEVERAL LOTS — ON PAVEMENT

55 Ft. lot on 2nd. Ave. NE	$2,000
75 Ft. lot on 1st St. SE	$2,700
90 Ft. lot on 1st St. SE	$3,500
100 Ft. on 3rd. St. NE	$3,500

R. W. COURSON
AGENCY
Real Estate
Insurance
Ph. 2451

YOUR DOG IS DEAD

WHY? Because of one of the following reasons:

1. IT DID NOT HAVE A 1967 COUNTY DOG LICENSE.
2. IT DID NOT HAVE A 1967 RABIES TAG.
3. IT WAS RUNNING IN A PACK.
4. IT WAS CHASING, MAIMING, OR KILLING LIVESTOCK

The law states that it shall be the duty of all peace officers to kill all dogs running at large that do not have a rabies tag and are not licensed for the current year. These licenses and tags are to be displayed on the dog's chain or collar.

The law states that any person, or peace officer, shall kill any dog that is chasing, maiming, or killing livestock even though it has the proper license and rabies tag.

You are liable for the damages done to other person's property by your dog.

WHERE DID ALL OF THE DOGS GO?

1964	1855 Dogs registered
1965	1803 Dogs registered
1966	1581 Dogs registered
1967	722 Dogs registered to date

Damages to livestock — damages from dogs maiming livestock is on the increase. Our domestic animal fund is depleted because owners are not licensing their dogs.

1964	$3,287.30
1965	$4,743.50
1966	$5,602.10
1967	$3,305.00 to date

The Board of Supervisors has requested that a drive be made to get all dogs either licensed or destroyed.

Those dogs running in a pack will be SHOT.

Do your part for your dog. Get it licensed and keep it at home.

ROBERT L. BLECKER
Sheriff, Wright County, Iowa

Your classified ads in the Independent-Buyers Guide are read in more than 4,500 homes. that's why they get results . . . as have the people you have noticed using them regularly.

5c per word first insertion. 60c Minimum Charge

4c per word second insertion of same ad — Minimum 25c

3c per word 3 weeks or more.

Cards of thanks — 3c per word $1.00 Minimum.

In Memoriam Poetry — 3c per word — $1.00 Minimum.

Deadline for all classifieds 9:30 a. m. Wednesday of each week.

Phone 2331

For Sale or Trade

FOR SALE — 200 bales bright straw; 50c. Henry Halfwassen. g24t2*

FOR SALE — Baled timothy hay — in barn — 35c bale Phone Alexander 692-3579, Richard Eckhoff g23t3*

AUTHORIZED

VISUALINER

FRONT END SERVICE

See for yourself why your car steers hard, why tires wear out too soon. Visualiner magnifies the faults 8 times or more.

Drive in today for alignment service that means safer more comfortable driving.

CITGO

POLLITT

AUTO SERVICE

WE GIVE S & H GREEN STAMPS

PHONE 5567

FOR SALE — Two 12x12 rugs, alike; less than one year old. 12x15 rug. Reasonable. Hill Motel, phone 444-2200. g24t1

FOR SALE — New Home sewing machines — Grundig stereos — radios — tape recorders. Sales and service. Enid's Sewing Center. Phone 456-2170 Hampton, Ia. Leonard Levy g16tf

LOST — bright carpet colors . . . restore them with Blue Lustre. Rent electric shampooer $1. Lloyd's Hdwe. & Appl. g24t1

FOR SALE — Special price on LINCOLN WELDERS. New 180 AMP. are $79.95 and new 225 AMP. are $92.95 Price includes helmet, cable, ground clamp, electrode holder, wall plug and sample electrodes. GAS WELDING AND CUTTING TORCHES are $99.50. Complete line of DITZLER PAINTS. COOK'S WELDERS SUPPLY, INC., Algona, Ia. g23t4

THOMAS ORGAN (like Lawrence Welk uses) in like new condition — walnut finish — can be seen in this area Someone may assume payments. Write to Credit Manager, ACME Piano Co., Box 4093, H.P. Station, Des Moines, Ia. 50313. g24t1*

EVERY HOME needs a desk stapler. Markwell and Bostitch are both good staplers and can be used as tackers. Priced from $1.95 and up at the Belmond Publishing Co. office. g22tf

FOR SALE — standard register stock forms & printed forms, register machines, pasted NCR sets and Speedisets. Belmond Independent g18tf

FOR SALE — 1953 4-dr. Chevrolet. Been through the storm. All glass intact, motor runs good, has engine heater and 67 license. Price $50. Dean Gunderson, Ph. Alexander 692-3227. g24t1

FOR SALE — Olympia, Royal, Smith-Corona portable typewriters from $69.50. Victor Adding Machines from $79.50 — Buy or rent, Day, Week or Month. Belmond Independent. g49tf

HY-LINE LAYERS Won both the 1966 Minnesota and Iowa Random Sample Test. These great profit-makers ranked 1st and 2nd in the Iowa test. Ranking first in the 1966 Minnesota test with a margin of 69c over the average test entry, Hy-Line layers topped the test in egg production, livability, feed conversion, and large and extra large eggs. For top egg profits, order Hy-Line chicks or started pullets from the Alexander Hatchery, phone 692-3225. g23t2

FOR SALE — 30" gas range; like new Engelard Steenhard, Meservey g24t1*

FOR SALE — Wedding announcements and invitations; 100 genuine Heliograved (not to be confused with engraving) from $12.40. Let us show you our complete line of wedding announcements and stationary. Belmond Independent g43tf

FOR SALE — White Pekin ducks; hens and drakes Engelard Steenhard, Meservey g24t1*

FOR SALE — 3-bedroom house in Goodell. See Kinseth Plbg. & Htg. or write Kenneth Kinseth, Box 49, Decorah, Ia g23tf

BUILDING LOT FOR SALE — on Main street — former location of Jim's Paint and Wallpaper store. Contact Jim Cairns, Phone 7097. g22t3

LIVESTOCK SALE
EVERY TUESDAY
1:00 P.M.
SELLING ALL CLASSES
OF LIVESTOCK
IF YOU HAVE STOCK TO LOOK
AT PHONE 444-5192.
BELMOND SALE
PAVILION
BELMOND, IOWA 21tf

FOR SALE — 2 Duroc boars. Robt. Slining, Goodell Ph. 59258. g23t2*

NEW HOMES FOR SALE — Using Weyerhauser custom-built components. Write, Northwest Homes, Sac City, Ia. g13tf

FOR SALE — 715 2nd Ave. NE. Completely remodeled 3-bedroom home. Downstairs bedroom and living room carpeted. Will sell on low down payment or take vacant lot in trade. Jackson-Wright Agency g20tf

MIMEOGRAPH Paper for sale, Belmond Independent. g49tf

FOR SALE — Thick scratch pads 10c each, Belmond Publishing Co. g29tf

DATING STAMPS now for sale at the Belmond Independent office. No need to write a date. Only $1.10, plus tax. g25tf

DALE SAYS — We have a complete line of serums, vaccines, bacterins for hog cholera and erysipelas at your complete veterinary supply store Kessler's Pharmacy. g18tf

FOR SALE — Personalized napkins for weddings, parties, anniversaries. Thank you notes, personalized stationery, playing cards and matchbooks. See samples at the Belmond Publ. Co. g50tf

FOR SALE — Rubber stamps of every kind as low as 80c, 3-day service. Perma-Stamps from $2.90 Belmond Independent. g42tf

FOR SALE — 2,000 bales alfalfa-orchard grass hay; inside. Robert Slining, phone 59258, Goodell. g24t2*

FOR SALE — New electric and manual adding machines from $79.50, plus tax. Belmond Independent. g28tf

STENCILS, Duplicator Ink and correction fluid — now on hand at the Belmond Independent office. 29tf

FOR SALE — Success desk calendar refills or complete sets. Belmond Independent. g13tf

FOR SALE — Stenciling kits with 5 sizes of letters half-inch to three-quarter-inch. May be used many times. Only $1.50 Belmond Independent. g43tf

FOR SALE OR TRADE — Building lots. Phone 444-5106, Larry Dorr g6tf

FOR SALE — 6-room house in Goodell, 5 lots. Good location. $6,000. Contact Garner, 923-2276 g49tf

FARMERS — We carry a complete line of animal and poultry veterinary needs at Redder Rexall Drug. g35tf

FOR SALE — Two lots on hill; first $800 takes both lots, abstract furnished. Contact Kenneth Kinseth, Box 48, Decorah, Iowa g50tf

FOR SALE — 600 Honeger pullets, laying 80%. LeRoy Christie, Ph. 444-8273 g23t2

NOW FOR SALE — Modern 2-bed-room home, 1 story, full basement on paved street; former home of Miss Carrie Courtney. Located at 311 5th Ave. NE, Belmond, Ia. For inspection of this fine property see Roy A. Henderson, Executor. g10tf

WANTED

MAN WANTED — Mechanic to work full time in shop at Morehouse John Deere Implement (former Silvey Implement) in Belmond. Contact Darrel Morehouse, owner. g24t2

HELP WANTED — General labor. Apply in person. Triggs Mfg. Co. 444-2362. g24t1

WANTED — Man for farm work by day or week — steady work. Wm. Sheriff, Jr., Goodell g21tf

WANTED — Help wanted — Con-struction work. A. R. Dorr Sons. Phone 444-5106. g46tf

MISCELLANEOUS

ATTENTION FARMERS — We buy corn cobs. Bud McNutt, phone 444-8419 Belmond or Goodell 5-8341. g18tf

IOWA TRUCKERS RECEIPT BOOKS, now for sale at Belmond Independent. g22tf*

NOTICE — Since I have leased the D-X service station on Hwy 69 in Belmond from the Barry Oil Company and took possession on February 23, 1967 I wish it known that I will not be responsible for any debts contracts or other financial obligations assumed by the former lessee. Ardel (Sam) Kaduce. g22t3

FOR RENT

FOR RENT — Comfortable down-stairs sleeping room at 312 4th Ave. SE or phone 5518. g24t1

FOR RENT — Typewriters and Ad-ding machines. New machines for rent. Belmond Independent. g5tf

FOR RENT — Men's formal wear for all occasions at Thompsen and Keleher Clothing. g27tf

FOR RENT — Large trailer — 690 sq. feet of living space. Available March 1, 1967. Contact OK Trailer Park, Belmond Ph. 444-2990. 21tf

Business Services

OWEN ROOFING — Free estimate. Call 576-6620, or write: 1402 2nd Ave. N., Fort Dodge. g24t1*

HAIRCUTS are $1.00 in Goodell. Now open. g48tf

KESSLER'S Pharmacy will fill your prescription with prompt, accurate and courteous service. Dick Bloemke, registered pharmacist, phone 2447. g6tf

WATCH NEED CLEANING? Bring it to Dougherty Jewelry. Prompt Service. g40tf

BE SURE — Insure with us. In-surance for all your needs, Flanagan Insurance. Phone 2391 or 2414. g42tf

YOUR DOCTOR'S prescription ex-pertly compounded at Redder Rexall Drug. g1tf

FOR "MR. FIX IT" (Gunnar Kling) call Spahn and Rose Lbr. Co. 444-2250 for general repairs. 49tf

PIANO TUNING and repairing. H. E. Stutters, Clarion, Phone 532-3509 g23tf

Cards of Thanks

I wish to thank all my friends, neighbors, relatives, Rev. Leonard, Dr. Weisbrod, Dr. Leinbach, St. Paul's Ladies Aid, for the cards, gifts, food, flowers and prayers sent to Grace and myself since the sudden loss of my beloved husband. May God Bless all of you. Mrs. Jake Watermiller. 24t1*

Words do not adequately convey my sincere appreciation for all the cards, letters, gifts, visits and prayers of my relatives and friends during my recent stay in the hospital. Heartfelt thanks to Pastor and Mrs. Miller for their prayers, visits and help in time of need, also to my neighbors, Don and Marlene, for their special help at home. May God bless each of you. Roy Bachman. 24t1

I wish to thank everyone for all the cards, gifts, flowers and visits while I was in the hospital. Thanks to the doctors, nurses and nurses' aides for their excellent care. Also a special thank you to everyone for everything they did for my family. Mrs. Raymond Cline. 24t1

We want to thank our relatives and friends for the beautiful flowers, gifts and cards received for our 50th wedding anniversary. Also thanks to Rev. Vander Schaaf for his talk. We appreciate them very much, and all will be long remembered. Mr. and Mrs. Harm Braner. 24t1*

We wish to express our sincerest thanks to our friends and relatives for the lovely flowers, memorials, prayers and deeds of kindness at the time of the death of our darling Scotty. Thanks, too, to Rev. Jones for the wonderful, comforting sermon; Mrs. Followwill and Mrs. Helland for the beautiful songs; the Ladies Aid for the nice lunch they served at the church after the services, and to Jack Fulton for meeting the train at Mason City and the wonderful way in which he took charge of the last rites. We appreciate it all so very much. God bless all of you. Mr. and Mrs. John E. Phifer, the grandparents and great grandparents. 24t1

● Belmond Locals

Mr. and Mrs. Gail Thayer spent last week in Hot Springs, Ark.

Mr. and Mrs. Otto Tegland visited Mr. and Mrs. Joseph Shaw at Meservey last Thursday.

Mrs. Grace Jones and Mrs. Jack Rogers and Mike of Eldora visited last Wednesday in the Robert Summers home.

The FINEST in Wedding Photos
MUELLER STUDIO
Phone 532-2869 CLARION, IOWA

Registry Service
for your
Wedding Gifts
DOUGHERTY
JEWELRY

SUMMER'S COOLEST IDEA
AWNINGS
CANVAS AND ALUMINUM
- WROUGHT IRON RAILINGS
- ALUMINUM DOORS AND WINDOWS

FREE ESTIMATES

Phone 423-0044 406-408 S. Federal Mason City

Mason City Tent & Awning Co.

New Arrivals
This Past Week

- Men's and Boy's Hopsack Jeans
- Boys' Coveralls
- Young Men's Shoes
- Short Sleeve Shirts
- Men's & Boy's Spring Jackets
- Short Sleeve Sweat Shirts
- Spring Caps
- Work Shoes

THOMPSEN &
KELEHER

Belmond's Complete
Mens & Boys Clothing
Store

PLAY

DECODE

YOU MAY WIN 10,000

free Gift House stamps

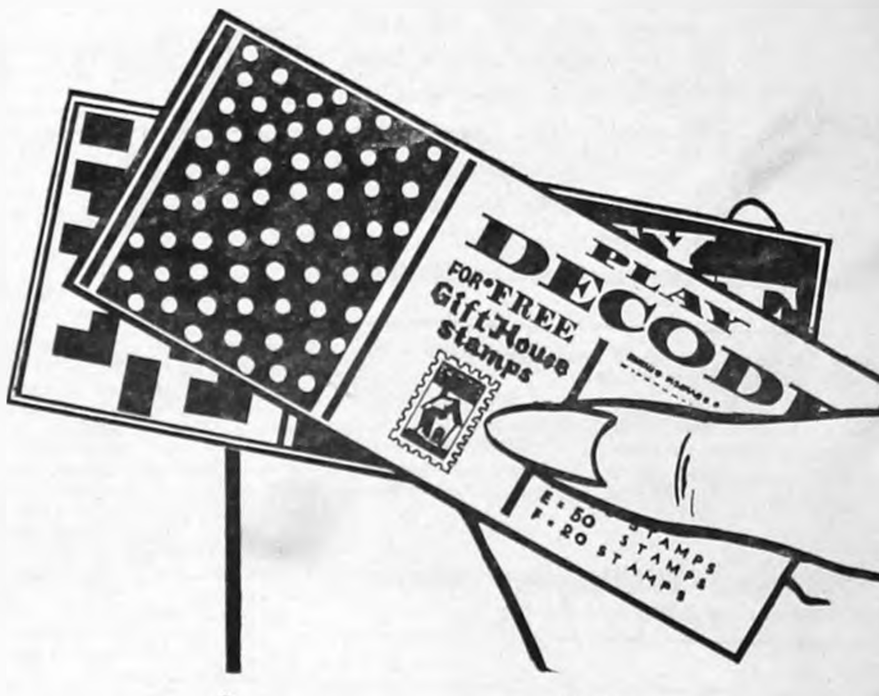

Don't forget to get your Decode card "B" each time you visit our store. There are many combinations you can win. Remember — keep your card "A" (Punched Card) — do not throw away.

HERE ARE THE DIFFERENT PRIZES YOU CAN WIN:

A=10,000 Stamps C=500 Stamps E=50 Stamps
B= 1,000 Stamps D=100 Stamps F=25 Stamps

It's as easy as A. B. C.

A. Is your punched card you receive on your first visit to our store along with one "B" card.

B. Is the card you receive each visit to our store.

C. Place card "A" over card "B" and decode your winning letter. Remember your cards must be flush top and bottom and left and right.

50 FREE GIFTHOUSE STAMPS
With Purchase Of
Large Size Colgate Toothpaste & Free Sample of Colgate Mouth Wash 97c
EXPIRES MARCH 15, 1967

50 FREE GIFTHOUSE STAMPS
WITH PURCHASE OF
PINK LADY DETERGENT
Qt. 39c
EXPIRES MARCH 15, 1967

50 FREE GIFTHOUSE STAMPS
WITH PURCHASE OF
NESTLE'S QUIK
2 Lb. Tin 79c
EXPIRES MARCH 15, 1967

50 FREE GIFTHOUSE STAMPS
WITH PURCHASE OF
SURE BEST POTATO CHIPS
TWIN PACK 49c
EXPIRES MARCH 15, 1967

50 FREE GIFTHOUSE STAMPS
WITH PURCHASE OF
GROUND BEEF
3 LBS. $1.29
EXPIRES MARCH 15, 1967

50 FREE GIFTHOUSE STAMPS
WITH PURCHASE OF
STA-FLO STARCH
Large 22 oz. Can 39c
EXPIRES MARCH 15, 1967

300 Extra Gift House Stamps
FREE at the
P&G SUPER MARKET

EDITORIALS

Though thy beginning was small, yet thy latter end should greatly increase. — Job 8:7

Retirement home for Belmond no "lost cause" yet

Does Belmond NEED a retirement home?

In the discussion of such a proposal over recent weeks, we have at no time heard anyone question the soundness of the basic proposition. The trend of the day is to provide living facilities for our older citizens that will relieve them of the burdensome responsibility of "keeping up" a home. And if Belmond does not respond to the challenge of looking after its own, they will go where such accommodations are available.

It is a problem which we should face — as a community. It is not a simple problem to solve, as has been discovered by a small handful of civic-minded individuals who have been concerning themselves with it. Part of the trouble has, perhaps, been that it is TOO BIG a problem for a few persons to whip — no matter how dedicated to it they may be.

Moreover, it is not a problem that lends itself to QUICK solution. It requires patience; and it requires study.

An excellent start has been made, even to the extent of obtaining preliminary plans that are both attractive and practical. Thanks to the high esteem in which Dr. S. P. Leinbach is held by his associates in the Iowa Medical Society, a useful nest egg of some $8,000 to $9,000 was bestowed upon the community in sympathy for the more than a few "oldsters" who lost homes in the tornado and were precipitously placed in the position of needing a place of comfort and convenience to live out their years.

Generous though the contributions to this purpose were, the sum has proved tantalizingly small to achieve its purpose. And as a consequence, discouragement has followed on the heels of the optimistic hope that it would suffice to get a retirement home project "off the ground".

The only effort that has been made to circumvent the handicap of inadequate financing has been to solicit from the city a gift of land — the present city park — as a site for the home. The idea has definite advantages, insofar as mitigating the shortage of finances is concerned. It would provide a non-profit corporation set up to implement the retirement home plans with value-in-hand that would considerably alleviate the problem of finances.

Had the park not been usefully fulfilling its intended purpose, the idea would have decided merit. But the fact of the matter it, the park WAS being extensively used and can be at relatively reasonable cost returned to usefulness.

Plans of the Belmond Industrial Development corporation to create, in due time, an attractive park on the land adjoining the Iowa river would seem to offer a possible excuse for relinquishing the present park property. But there are obvious reasons for delaying such a step, based solely on the assumption that there may one day be a new park at the riverbank location.

These include the fact that small children have used the present park's playground equipment a good deal while Mom and Dad are shopping (or simply to get out of their own yards), and have no highway traffic hazard to face in getting there; that the tennis court was receiving steadily increasing use and can be rehabilitated much cheaper than a new one could be built; that the centrally located park offers a convenience that led to its much more extensive use than — for example — the swimming pool grounds; and that the time when the proposed riverside park would be an acceptable substitute lies an indefinite period of years in the future.

There is no question but what the park would be an "ideal" location for a retirement home from many standpoints. But other communities have made-do with less ideal locations, and Belmond could, too.

Rather than give up the entire idea of a retirement home due to the apparent unavilability of the city park as a site, a concentrated effort should first be made to ascertain what alternate locations might be obtainable. Although Garner's handsome Prairie View Apartments are farther from the business district than might be desirable, we have no personal knowledge of that fact discouraging any prospective residents who found the accommodations otherwise to their liking.

It is, after all, a RETIREMENT home for able-bodied elderly folk that is needed, not another nursing home. And in evaluating that need, the provision of satisfactory living facilities should be a much more important factor than situating them in the best of all conceivable locations.

Before the project is dropped, consideration of the problems involved should be extended to encompass communitywide thinking on the matter. Other communities have been faced with, and overcome, every problem we have to contend with here. Finances, location — ALL of them.

Careful and open-minded study of just HOW these problems were met elsewhere could very well make our own problems appear much less insurmountable.

Now — about tax exemptions for us pet-keepers

We read about this fellow who was pretty burned up when the internal revenue service disallowed his claiming his dog as a dependent. Complained the canine's master, "I'm the sole support of my dog and she eats only the best in dog food; she cost over $60 last year for veterinarian fees" . . . and then, there were county and municipal dog taxes, too.

Ernest Bacon, the spoil-sport they have as state director of the IRS, replied that dogs could never be considered as exemptions, regardless of the cost of their health bills or food.

What WE think is, we pet owners should unite. Certainly there should be SOME consideration given us kindhearted folk who provide board and keep for domesticated pets. They do COST, you know.

Personally, we have the feeling that one dog, two cats and a parakeet should be the equivalent of one exemption. We don't count the two toads in the basement, because they pretty much look after themselves — and we don't know for sure if they'll come out of hibernation again this spring.

Couple of weeks ago, Pup got in a three-way argument with a police dog and an elk hound, and — unsurprisingly — came out third best. That necessitated a couple of trips to the vet's. It all adds up.

The IRS seemed to think this fellow was kinda funny, asking an exemption on account of his dog. Well, we don't. Just another example of the heartlessness of big government, if you ask us.

What we'll bet is, this guy Bacon doesn't even own a canary. We'd just like to see him provide board for a police dog or an elk hound for a year's time and THEN hear what he'd have to say. It'd sure open up HIS eyes a bit!

Report from Sen. Hugh Clarke

REPUBLICAN LEGISLATORS have offered a compromise plan to end the reapportionment stalemate which has threatened to block action on a host of other omportant problems facing Iowans.

The plan would achieve three goals — reduce the membership in the House and Senate for the 1969 legislative session, set a permanent reapportionment plan in the constitution and require all legislators to be elected from single-member districts.

The key to the compromise is the reduction of the Senate from its present 61 members to 50 and the House from 124 to 100. In announcing the compromise, House Republican leaders praised their members for the unselfish action.

It has long been acknowledged that smaller legislative houses would provide Iowans with a more workable and more enconomical General Assembly.

HOWEVER, AT NO TIME SINCE the reapportionment debates began several years ago has either house managed to reduce the number of its own members. For example, in the last session, when Democrats had control of both houses, there was not even any effort made to reduce the membership.

Reduction is difficult because it involves legislators cutting up their own districts where they have earned the privilege of representing their constituents through hard-fought election campaigns — campaigns in which the senators and representatives have invested their time, energy and money. It means enlarging the size of districts.

As with most compromises, it was not unanimously supported. However, the other parts of the plan call for passage of the Republican permanent reapportionment plan, which includes a provision requiring the election of all members from single-member districts.

THIS REQUIREMENT OF MANdatory subdistricting was a key Republican aim. Republicans said they expected the Democrats to accept the compromise, since it was one of three alternatives that party presented to GOP members earlier.

"We fully expect them to live up to their agreement," Republican leaders said.

Te actual plans for the new districts will be drawn by a bipartisan 10-member commission, according to the bill containing the compromise.

The commission's plan must be approved by the legislature before it becomes operative for the next elections.

RESOLVING THE EIGHT-WEEK reapportionment deadlock was given top priority by Republican leaders in order to get to efforts to solve such other major state problems as governmental reorganization, increased school aid and tax problems.

There was some feeling that going ahead with the immediate reduction in the legislative seats and still handle the other problems would add to the length of the session.

But if the accomplishments can be done, the time will be well spent.

IN AN ATTEMPT TO GET AT the most important matters on the calendar, the Senate, by unanimous consent, advanced Senate File 294 to the top of the calendar by special order.

This is an act relating to the reorganization of the office of governor, state personnel director, commission on aging, civil rights commission, and higher education facilities commission, and all agencies now in existence or hereafter established pursuant to a section in the Code which provides that the Governor is authorized to accept for the State the funds provided by any act of Congress for the State of Iowa.

AFTER THE MATTER CAME up for debate it became apparent to many members of the Senate that this bill contained many elements of a civil service bill. Because each party has a rather comprehensive civil service bill, it was decided to postpone further action on this combined reorganization and civil service bill until the legislature had compromised the differences on the two major civil service bills.

The major difference in the two parties' civil service bills concerns the question of testing current employees, and it is believed possible to compromise this matter. I am hopeful this action can come soon.

VERY LITTLE LEGISLATION was considered until Friday of last week because of the press of other Senate business, which included the consideration of many appointments and conducting of a public hearing on the matter of personal property tax.

During the public hearing, the Senate leadership tried to set the public at ease by explaining why they have kept all measures relating to tax reform in committee.

It was explained that the ways and means committee is studying all phases of the problem and when their work is completed they promised that they would bring out a committee bill on property tax relief that would provide for replacement revenues and they further promised that the source of the replacement money would not fall back upon real estate property.

This is encouraging news and I hope that the pressure which has brought both parties to the realization that tax reform is a "must" will not relent.

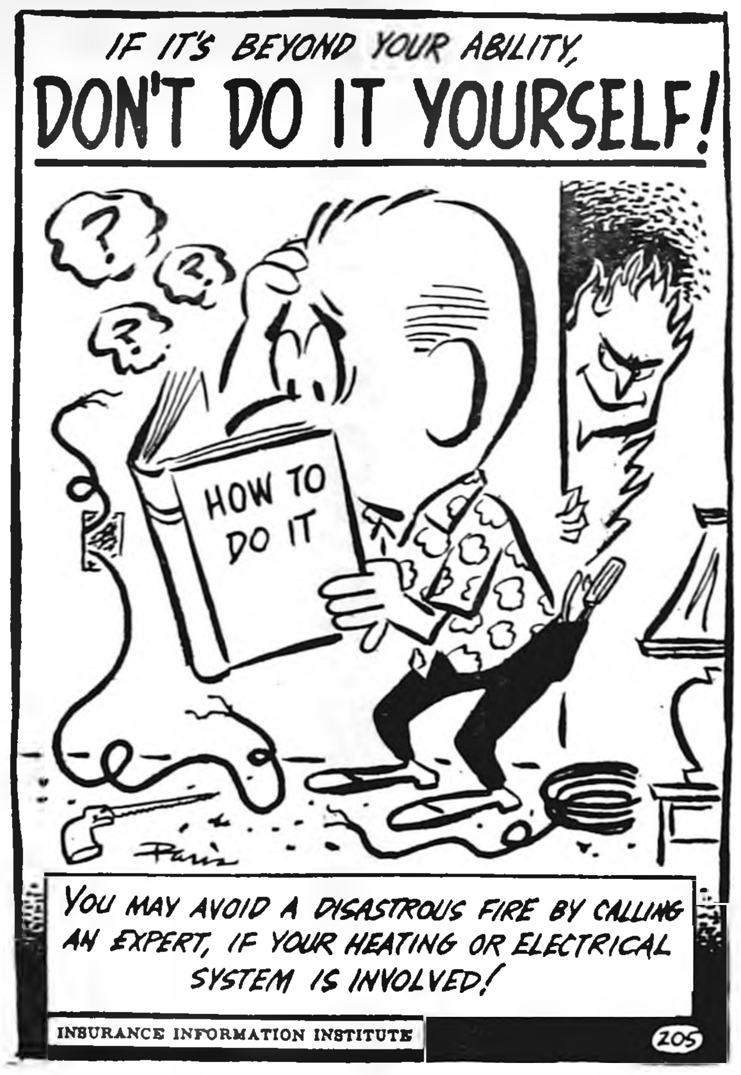
IF IT'S BEYOND YOUR ABILITY,
DON'T DO IT YOURSELF!
HOW TO DO IT
Paris
YOU MAY AVOID A DISASTROUS FIRE BY CALLING AN EXPERT, IF YOUR HEATING OR ELECTRICAL SYSTEM IS INVOLVED!
INSURANCE INFORMATION INSTITUTE
205

Capitol News Letter

Prepared for its members by
IOWA PRESS ASSOCIATION

"OMBUDSMAN"—

Four freshmen Republican Senator have introduced a bill in the Iowa Senate to create a new state office of "public protector," or "Ombudsman." They say passage of this bill would place Iowa in the lead in this country in administrative justice.

The concept is patterned after the original Swedish Ombudsman, people's watchdog or grievance man, first established in 1809. Since then it has been adopted in Denmark, Finland, Norway, New Zealand, and in 1965, Great Britain.

In the U. S., bills for an Ombudsman have been proposed not only in the Congress, but in California, Connecticut, Illinois, New York and Rhode Island.

THE PUBLIC PROTECTOR IS A people's representative who would provide Iowans "with an effective method to examine administrative action and to safeguard them against possible administrative excess and abuse," according to the bill's sponsors.

The public protector would be free of executive control and authority and would be nominated by the Supreme Court of Iowa for confirmation by two-thirds of the General Assembly, for a six-year term. He would be non-partisan, and could not hold any public office for either four years before or after his tenure of office.

The bill's sponsors are Senators James Potgetter, Steamboat Rock; John Walsh, Dubuque; Roger Jepsen, Davenport; and Arthur Neu, Carroll.

THEY SAID THE PROTECTOR "has the authority to investigate, either on a complaint by a citizen, or at his own discretion, any decision or act by state departments and agencies so as to promote higher standards of competence, efficiency and justice in the administration of state laws.

"The public protector's goal is not only to seek justice for individuals, but to analyze grievances and seek better administration by finding the root cause. His power lies in the prestige of his office and the publicity attending his written reports."

APPOINTMENT VOTED DOWN—

The Senate chamber was still. The Senate was giving its undivided attention to each speaker. The question at hand was whether to confirm the appointment of Gene Needles as state safety commissioner, a post he has held the past 14 months.

Word had floated around the chamber that Republicans were going to vote as a bloc against Needles' confirmation. There were some tense moments as Democrats urged that Needles be confirmed, which requires 41 votes.

Only two Republican senators took the floor to oppose the confirmation of Needles — Sen. Robert Rigler, New Hampton and Tom Riley, Cedar Rapids.

THEY EMPHASIZED THAT Needles was being challenged "not on character or integrity" but because his background (he's a lawyer) does not qualify him for the post. At one point, Riley charged that Needles had not done his homework regarding appearances before legislative study committees.

As expected, Needles was not confirmed. The vote was 33 to 24 with only two Republicans joining the 32 Senate Democrats to support the appointment. Senator Andy Frommelt has filed a motion to reconsider, so the matter is not ended.

MEANWHILE, GOV. HAROLD Hughes has submitted the name of a Presbyterian pastor to the Iowa liquor commission. He is the Rev. Carl Sinning, 54, of Manning, who will succeed Jay Colburn, Harlan Republican. Rev. Sinning has been a member of the Iowa commission on alcoholism.

Hughes also has named State Representative Cecil Reed, Cedar Rapids Republican, to the Iowa employment comission. Reed will replace Ross Carrell, 71, Des Moines.

UTILITIES—

The Senate commerce committee has appointed a three-member subcommittee to look into the rates charged by Iowa utilities. The committee was apointed after Sen. Warren Kruck complained about "excessively high rates" paid by Iowa utility customers.

Members of the subcommittee are Senators William Denman, Des Moines Democrat; Joseph Flatt, Winterset Republican; and Kruck, Boone Democrat.

BUS DEBATE COMING UP—

The Senate will debate the controversial issue of providing free bus transportation to non-public school students. A Senate committee has voted out a "school-bus bill' for floor debate. This particular bill calls for transporting private school students along established public school bus routes to the closest point to the private school.

SALARY LIMIT ASKED—

Two state representatives from Burlington have introduced a bill to limit salaries of all teachers and administrators in the public school system to 80 per cent of the salary paid to State Superintendent of Public Instruction Paul Johnston.

The measure was introduced by Representatives Charles Miller and Milton Distelhorst, both Democrats. Johnston's current salary is $18,000 a year; 80 per cent of that is $14,400.

STUDDED TIRES OK'ED—

Both houses have passed a bill to legalize studded snow tires in Iowa. The bill now awaits the Governor's signature. The bill authorizes the use of the tires between Nov. 1 and April 1.

It Was Back in

AS REPORTED IN:
The Independent
The Herald-Press
And The
Iowa Valley Press

FIFTEEN YEARS AGO—

Very pleasing to the two owners of the new business was the enthusiastic reception accorded the Meservey Hardware store as it held its grand opening yesterday. Partners in the new concern are E. J. Elliott and Keith Dunton, former Elliott employee here, who will be in charge of the store.

—1952—

Contracts for construction of Belmond's new grade school building were let Tuesday, coming to an aggregate figure of $182,585. Packard Electric got the electrical contract on a bid of $10,100. The general contract went to Henkel Construction of Mason City.

—1952—

Kenneth Kinseth this Saturday will hold the official opening of his new plumbing and heating shop on Main street, which replaces the aged structure that formerly housed his business.

—1952—

Carole Thompsen, daughter of Mr. and Mrs. A. P. Thompsen, last weekend at the state convention of the Future Homemakers of America held at Des Moines was elected to the office of state recreation chairman.

—1952—

George Mikesh, who farms northwest of Belmond, was notified by the War Department that he has three medals coming to him from World War II combat duty — a Bronze Star, plus Oak Leaf Cluster representing a second such award; and a Purple Heart.

THIRTY YEARS AGO—

Mr. and Mrs. Andrew Scott entertained a group of friends and relatives at dinner Sunday in honor of the 25th wedding anniversary of Mr. and Mrs. Nic Nelson.

—1937—

Helge Eide purchased the store at Olaf from H. M. Thompson on March 3. In addition to running the store, with the help of his wife, Helge will continue his trucking business in Belmond. The family, however, will move to Olaf.

—1937—

Eight persons were taken before the mayor Monday for failure to observe stop signs. It will save you time, money and embarrassmenut to observe all stop signs.

—1937—

Five Belmond High school students were in a car that overturned last Saturday evening as the party was going to Dows for the basketball tournament. Lester Gabrielson was the driver. Douglas Kelmme and Albert Mack had to have medical attention to Dows. Lester and Beulah Gabrielson and Norma Jean Stebbleton all were bruised and shaken up but suffered no particular injuries.

—1937—

Belmond High's basketeers won the sectional tournament at Dows last weekend, defeating Eagle Grove 27-22 and then beating Clarion — who'd twice downed the Broncos earlier in the season — 26-21. In district tournament play last night the Broncos bowed to Webster City 49 to 27, though Packard scored 15 points.

FORTY-FIVE YEARS AGO—

In the citizens' caucus held yesterday afternoon and evening, nominations for city offices were made as follows: mayor, R. C. Morse; councilmen — M. D. Sullivan, A. W. Russell, L. F. Simerson, John Dorenkamp, C. J. Papousek.

—1922—

Garner is now talking about organizing a locally owned stock company to furnish that community with light and power. A similar move in Eagle Grove recently hit a formidable snag in the opposition of a considerable part of the business interests.

—1922—

Belmond High's basketball team under Coach Christie went to Cedar Falls last Thursday to compete in the invitational basketball tournment at that place. They got by the first round, but then lost to Geneva by two points.

—1922—

George Brady has rented the August Foss building recently occupied by the Home Hotel and will refit it for a barbershop and billiard hall.

—1922—

For a short time will weave hair combings and cut hair, short stem. Inquire at Elmer Boghton's.

—1922—

The annual school election will see H. F. Luick running to succeed himself as a director and C. O. Fitts as nominee for the vacancy as treasurer.

SEVENTY-FIVE YEARS AGO—

Zeigler Bros. sold their car of horses last Saturday at good prices, some going as high as $140. They were good animals and the prices paid prove that there is active demand here yet for really good draft animals.

—1891—

J. C. Butterfield informs us that he started his breaking plow at work Monday. John's farm lies down the river in the "banana belt".

—1891—

Chris Sorenson advertises that he has 300 bushels of nice clean flax seed for sale, price $1 per bushel. Also a lot of nice millet seed.

—1891—

P. L. Morse did a big business in poultry shipping the past winter, having shipped 22 tons of dressed poultry. His purchases extend over a large territory, people knowing "Pel" to be strictly honest.

—1891—

The weather this morning is "different" again. A regular March blizzard, minus the snow and the extreme cold, prevails. The wind did considerable damage.

—1891—

Will Knapp, who has been a brakeman on the Burlington branch through here since the road was built, was run over by the cars at Iowa Falls this morning and killed.

—1891—

Sixteen carloads of stock left Belmond and Tyrrell's sidetrack by special train for Chicago on Tuesday.

NINETY YEARS AGO—

On Monday the voters of Sub-District No. 1, Pleasant Twp., voted to levy a $2,000 tax to build a school house in the village of Belmond. The people have got to come to it if the children are to be given a fair chance. There is no economy to putting it off.

—1877—

A $500,000 daughter — a little wingless angel — has come to reside with those worthy people, Mr. and Mrs. Hinman of Hickory Grove. Friend Hinman is awfully pleased.

—1877—

What Dr. Galer pronounces genuine diphtheria has finally reached Belmond. Little Allie Pond has it, but at this writing no serious apprehensions are felt.

—1877—

Saturday night news came that Hayes was THE man in the presidential battle. The Republicans proceeded to burn powder, boxes, barrels, etc., over the event. Something like 200 shots were fired, amid throat music and the ringing of bells, all tending to wake up the "stilly night" for miles around.

—1877—

The type made us say that 200 dozen eggs were shipped from here last week; it should have been 300 dozen. Give the hens a "fair count".

Used to print The Belmond Herald—

Files yield 1st-hand data on Lovejoy press

As readers of The Independent must know by now, one facet in the history of newspapering in Belmond in which Ye Ed has taken much interest was ownership by an early-day predecessor of The Independent of the famous "Lovejoy press".

This was the press on which the Lovejoy brothers, Owen and Elijah, published an abolitionist newspaper at Alton, Ill., in the days before the Civil War when the question of slavery was being argued with steadily increasing bitterness.

In 1858, a pro-slavery mob attacked the Lovejoy's printing office, murdered Owen, and threw the brothers' press along with other equipment of their establishment into the Mississippi river.

The straight of it

Most of our information regarding the ultimate acquisition of the press by Editor-Publisher Frank Gates of The Belmond Herald was hearsay, derived from occasional mentions in Belmond newspapers of later days — until we plucked from the files a volume containing the 1876-78 issues of The Herald from which to exract 'way-back-when items of 90 years ago.

In perusing this aged file, we ran into a direct reference to the Lovejoy press which included comments by Mr. Gates, himself. They were preceded by a clipping from the Wright County Monitor of Clarion, as follows:

"The Belmond Herald office, in this county, has a press which is claimed to be the one that was dumped into the river at the time Owen Lovejoy was murdered.

Out of river in '58

"The history of the press is straight as a string, and we have no doubt that it is the identical press, but we notice that there is another press in Iowa that is claimed to be the Lovejoy press — one now in use in the Stuart Register's office.

"It too has a history, which is given in the 'History of Guthrie County.' The link which we don't like is 'it has changed hands a great many times and finally,' etc.

"No, gentlemen, the Lovejoy press is in this county, and prints our contemporary, the Belmond Herald, every week. Its history can be obtained of Geo. E. Frost, or of Hon. Marcus Tuttle, at Clear Lake, as we believe both of these gentlemen know all about it."

Was bought for $35

On the heels of this article in the Monitor, the following appeared in The Clear Lake Observer:

"Correct, Bro. Monitor, the Belmond Herald's is the identical Lovejoy press.

"After Lovejoy's office was mobbed and thrown into the river at Alton, Ill., it laid there until 1858, when W. R. Mead of the Cresco Plain Dealer bought the FIND as it lay in the river for $35.00, went to work and raised the press, a quantity of type, cuts and material and carried them to New Oregon, Howard county, and published the Plain Dealer on the press at New Oregon and the Cresco until 1870.

"When he enlarged his paper we bought the press of him for $100, brought it to Clear Lake and used it in the Observer office until we sold the old office, when it was taken from here to Belmond.

Manufactured in England

"Its identity is fully established and its history straight from the hour it was taken from the river until now, and it never has been used except in only three offices, to-wit:

"Cresco Plain Dealer, by W. R. Mead; Clear Lake Observer, Geo. E. Frost; and Belmond Herald, where it can be seen today. Mr. Mead can give a full history of it from the time it was brought from England until he bought it.

"It was first used in Western New York to print the first Abolition newspaper published in the United States. Mr. Mead still has a number of the old cuts of a running negro with his bundle, that were used by Lovejoy, and when we sold the office there was quite a lot of the identical Long Primer type in the office that was taken out of the river with the press.

Good for another 100

"When we saw the press last it was in good order and likely to last 100 years. Will Bro. Mead give us its early history?"

Adding his own comments to the above, Mr. Gates has this to say in the Dec. 15, 1876, issue of The Herald:

"Lately, several of our exchanges have been poking their pencils into the history of a press upon which the Herald is printed; but we have been waiting to hear from Bro. Frost of the Clear Lake Observer, and now it comes, as will be seen above.

"We knew Mr. Frost held the historic key-note to the old machine at our elbow and we are satisfied now that the identical press used in this office is the Lovejoy machine.

Only one of its kind?

"The 'Long Primer' you mention, Bro. Frost, is not here, however. It was probably removed to Hampton when a division of the office took place a few months after its establishment in Belmond. The press is good for another round centennial yet, as you say; and this week's issue of the Herald is a fair sample of the work it turns out.

"It has undergone needed repairs since passing into our hands, but you would know it among a thousand presses. By the looks of the 'old concern,' it was the only one of the kind ever manufactured, the first one being enough to paralyze the brain of the inventor.

"Like the Observer, we want to hear from Mr. Mead, its resurrector from the waters of the Mississippi."

Finally sold to museum

This would seem to be the story of the Lovejoy press. It remained in use here until Mr. Gates enlarged the paper's size from five to six columns in 1879. It was presumably at this approximate time that he sold the press to the Libby Prison Commission of Chicago, which was setting up a museum and wanted the Lovejoy press as an anti-slavery relic.

The historical issue of The Independent published July 30, 1925, related some of the above facts and observed of the much-traveled press, "It can be seen in the Chicago Museum today."

From the appearance of the issues of The Belmond Herald in our files, the venerable press did a better than adequate job of printing to the very end of its active life. We'd go so far as to say that on days when our present press (venerable in its own right) is giving us fits, we wouldn't mind having the old Lovejoy back again.

BUSINESS & PROFESSIONAL DIRECTORY

Free Estimates on . . .
Body Repair, Painting,
Glass Replacement
Phone 444-2906
BELMOND AUTO BODY, Inc.

Call 2265 For
PAUL DORR
Construction Co.
FREE ESTIMATES ON HOME BUILDING OR ANY CONSTRUCTION

Dr. W. W. Welsbrod
Chiropractor
OFFICE HOURS
OFFICE CLOSED THURSDAY
X-RAY and NCM
Office Ph. 5171—Res. Ph. 5172

PETER C. DANIELS
Construction
Complete New Homes
Repair and Remodeling
Quality Workmanship
Free Estimates
Phone 444-5107
203 6th Ave. SE

● OFFICE SUPPLIES
● TYPEWRITERS
● ADDING MACHINES
Rental & Sales
Belmond Independent

SEE or PH. 444-2225
A. C. HANSON Agency
FOR
● FARM LOANS
● FARM Management
● REAL ESTATE

FOR
Electrical Service
Repair or Installation
Ph. 444-2388
NIGHT OR DAY
Walrod Electric
308 3rd St. NE

Roy A. Henderson
James E. Houser
ATTORNEYS
Belmond, Iowa
PHONE 2221

Relax . . . At
RICH'S TAP AND RECREATION
COCKTAILS — BILLIARDS

For Your Next
Roofing or Siding
Ph.532-3493 — Clarion
Wright County Roofing Co.

Prescriptions Carefully and Promptly Filled
Phone 2436
Redder Rexall Drug

VISUALINER
STEERING SERVICE
FRONT END ALIGNMENT
PHONE 5567
POLLITT AUTO SERVICE

Life Insurance
R. W. COURSON AGENCY
Equitable Life of U. S.
● Mortgage ● Retirement
● Education ● Protection

Blue Cross Blue Shield
—Area Manager—
Geo T. Cummins
BOX 201
WEBSTER CITY, IOWA

PEACHES 4 No. 2½ cans
Fruit Cocktail 5 No. 300 Cans
NO. 303 CANS
CUT GREEN BEANS
NO. 303 CANS
PORK 'N BEANS ...
NO. 303 CANS
KIDNEY BEANS ....
CATSUP 5 14-oz. Bottles ..
9 Cans $1

WILSON CERTIFIED
GRADED & U.S. INSPECTED

BEEF SALE

FRONT QUARTERS FREEZER READY .... 39c Lb.

7 BONE BLADE Roast 49c lb

LEAN BEEF BOIL 29c lb

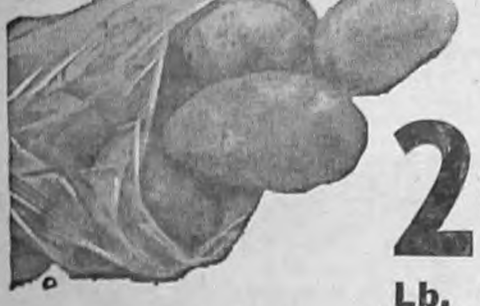

RUSSETS 20 Lb. Bag 98c

GREEN TOP RADISHES ONIONS .... Bch. 5c

CARROTS OR CABBAGE .... 10c lb

Indian River Pink Or White
GRAPEFRUIT
6 Lge. Ones 49c

JONATHAN
Apples 3 Lb. Bag 49c
Box of 48 $2.98

DEL MONTE
ORANGE DRINK
46-oz. Can 19c

American BEAUTY Noodles
2 12-oz. Pkgs. 49c

Hunt's Tomato Sauce
8 Oz. Tin 10c

ADVERTISED PRICES GOOD THROUGH MARCH 15, 1967

THE NEWEST AND FINEST
P&G Super Market
BEST MEATS IN TOWN
PHONE 2335
BELMOND, IA.

PLAY
DECODE
YOU MAY
WIN 10,000
free Gift House
stamps

FOR COMPLETE DETAILS ON THIS EXCITING NEW GAME
SEE AD ON CLASSIFIED PAGE OF THIS ISSUE

Chuck Roast 39c lb

GROUND BEEF WITH 50 EXTRA STAMPS FREE 3 LBS $1.39

PORK SALE

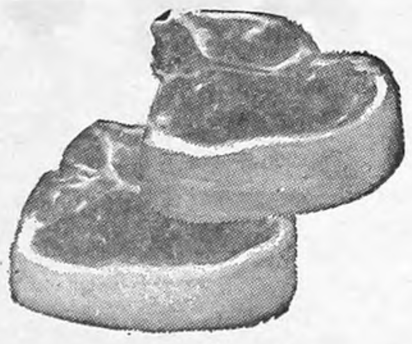

CENTER CUT CHOPS 59c lb
LOIN CENTER CHOPS 69c lb

HORMEL SMOKIES	BOYER RIVER SLICED BACON	HORMEL'S Braunschweiger	LEAN Spare Ribs	BIG BOLOGNA
Pkg. 59c	53c lb	49c lb	29c lb	49c lb

KRAFT
Miracle Whip
Salad Dressing

KRAFT'S
MIRACLE WHIP qt. jar 39c

WONDER Hamburger BUNS Pkg. of 12 29c

GOLD MEDAL FLOUR 10 Lbs. 89c

CARNATION COTTAGE CHEESE 12-oz. Carton 19c

Wilderness Apple Raisin Lemon PIE MIXES 4 No. 2 Cans $1

Pillsbury Lemon Raspberry or White Angel Cake Mixes Pkg. 39c

DREAM WHIP Double Size 39c

Welch's Grape Jelly 2 Lb. Jar 49c

Chicken of the Sea Tuna 3 Flat Tins $1

Shurfine Mother Hubbard Sale
Tomato Juice 3-46-oz.
Orange Juice 3-46-oz.
Grapefruit J 3-46-oz.
Apricots 4 No 303 Cns
Pears 4 No. 303 Cans
Milk 6 Tall Cans ...
89c

20¢ – THIS COUPON WORTH – 20¢
WITH PURCHASE OF BELMOND BUTTER
1 lb. 59c WITH THIS COUPON & $5 ORDER
20¢ 79c WITHOUT COUPON 20¢
EXPIRES MARCH 15, 1967

100 FREE B
Gift House
STAMPS
At P & G Super Market With $10 Order or More
EXPIRES MARCH 15, 1967

FOR VARIETY FROZEN FOODS

POLAR
Strawberries 4 PKGS $1

ELM TREE
Bread Dough 3 1-lb. Loaves 39c

POLAR ASST'D
Vegetables 5 FOR 89c

KARO SYRUP Light or Dark
Pint Bottle 29c

Cutrite Wax Paper
75 Foot Roll 19c

Geisha Mandarin Oranges
4 11-oz. Cans $1.00

WATERMAID RICE
2 Lb. pkg. 37c

MIRACLE WHITE
Qt. Bottle 69c

The Belmond Independent
"Heart of This Four County Trade Area"
VOL. 48 NO. 25 OFFICIAL COUNTY PAPER WRIGHT COUNTY IOWA—THURSDAY, MARCH 16, 1967 OFFICIAL CITY PAPER 12 PAGES THIS ISSUE

MAIN STREET

BY PAT, DICK, DUANE

Whatever the rating of Rep. Ray Bailey may be with his Wright county constituents (and we can see no reason why it shouldn't be high), he is certainly A-1 in the Des Moines Register's book. Of the Wright countian, the Register stated in a news story Monday: "A painstakingly honest man is State Representative Ray Bailey (Dem., Clarion). He would not purposely mislead anybody."

The story went on to state that Mr. Bailey was given short shrift at the meeting held Monday evening of last week at Clarion under sponsorship of the Wright County Taxpayers association. When he wouldn't agree to say what was more or less written into the "script" for him, he was merely introduced and then permitted to sit silent on the sidelines.

Bill Reichardt, the Des Moines clothier and state representative, is gung-ho for elimination of such personal property taxes as those on inventories for fairly obvious reasons. Ray Bailey can't see it as much of an achievement, though, if personal property taxes are repealed at the expense of a FURTHER tax increase on real property. That's what made him persona non grata at the tax meeting.

Reichardt and some others primarily interested in personal property tax repeal, regardless of how the revenue loss is made up, were carrying the ball at last week's meeting at Clarion. It was a pressure-group proposition, to Bailey's thinking.

He's not a whit opposed to suggested tax revision to the benefit of payers of personal property taxes; but he insists it must be accompanied by increases in sales and income tax so real estate owners don't bear the brunt of the revenue loss.

Ray told the Register, "To tax real estate owners on income from real estate already bearing a sizeable property tax, to help pay rightful property taxes of individuals whose personal property has been removed from the tax roles, does not seem just."

Those "old-timers" of the BHS Class of '62 are hereby advised that a meeting it to be held on Saturday, March 25, at 2:30 p. m. relative to planning a five-year reunion of the class members for the current year. Drum-beater for the prospective event is Mrs. Vernon (Judy Gordon) McLaughlin and the planning session will be held at the V. V. McLaughlin farm. She says, if you're interested in seeing the reunion come about, "Please come!"

John Ubben, who likes nothing better than to watch the Fords go by, has earned membership in the Ford Motor company's Lincoln-Mercury "100 club" for an outstanding sales record during 1966.

Since John wouldn't live very high off the hog on his Lincoln sales, we suspect, it is our assumption that Mercury peddling must be his forte. A salesman must rank in the top third of the division's salesmen to become a "100 club" member.

On April 3, the Twin Cities district will be passing out awards to its star salesmen at the Radisson Hotel in Minneapolis. And Belmond Motors' J. Ubben will be right there to get his share of the hardware.

Time to take a gander at The Old Farmer's Almanac to see what weather's brewing for Sunday, March 26th. Of course, the Beta Sigma Phi sorority sisters will tell you, "It won't help." So, in unison, they're simply crossing their fingers that 1967's earlier-than-usual Easter will produce weather that's tolerant of egg-hunters. They are winding up plans for their popular, annual egg hunt. Lads and lassies up to (and including) the age of eight are to gather at the library corner at 7:45 a. m. to be escorted to the hunting grounds. More details next week.

Administrator Marc Ihm says he's been asked with some concern by a number of persons if the sort of tragedy that recently happened at Grundy Center could occur at Belmond Community hospital. You may recall that tanks containing oxygen and nitrous oxide were switched around when a couple of patients were given anesthetics. Since nitrous oxide (a deadly poison) was administered as the oxygen SHOULD have been, the mistake was fatal to the two patients.

Marc took the front Mainstreeter to the operating room to demonstrate why such an error simply could NOT "happen here". Tanks containing each type of gas used for anesthesia are equipped with pegs that permit them to be installed ONLY where they belong.

Barring the crudest sort of error on the part of the anesthetist (here, an even more highly trained anesthesiologist), a mix-up just couldn't occur at the Belmond hospital. Such an error would be akin to stomping on the accelorator when you're aiming at the brake, says Marc — which requires a good deal of plain stupidity. With an adept anesthesiologist at the throttles, such things don't happen. So if you have surgery coming up, face it confidently.

FOUR ON SCI DEAN'S LIST

Four Belmond Community High school alumni were among 585 at State College of Iowa who were named on the Dean's List for the fall semester. They were Diana Andrews of Rowan, Jeanne Finn, Paul Hauge and Janis Mennenga. Approximately eight per cent of the student body got grade averages ranging from 3.25 to 4.0, which was required for this scholastic recognition.

Mrs. R. Keppers consents to direct Crusade again

Mrs. Roger Keppers of Eagle Grove has agreed to serve again as chairman of the Wright county Cancer Crusade. Dwight Tyrrell, chairman of the county chapter of the American Cancer Society, says, "The Wright county ACS directors regard they have been extremely fortunate to obtain Mrs. Keppers as Crusade director for the second consecutive year."

Under her guidance in 1966, Wright county maintained its customary position as one of the top leaders in the state as to support of the Cancer Crusade. Wright not only reached its goal, as it has annually for more than 15 years, but ranked third in the state in per capita giving.

Total contributions to the Crusade last year averaged 42.4 cents for every man, woman and child in the county. This was 15.7 cents over the state average and was surpassed by only two of Iowa's 103 chapters.

Wright's goal for 1967 has been set at $6,495. This is a figure that has been surpassed by Crusades in this county regularly in recent years, and Mrs. Keppers expresses confidence that it will be exceeded in 1967, too.

Mrs. Keppers notes that 34 per cent of the funds received by the ACS are devoted to research, and that 60 per cent of each dollar collected in Iowa remains in the state to carry on activities of the society.

During the 1965-66 fiscal year, research grants in the amount of $52,000 were allotted to Iowa scientists to carry on a variety of research projects pertaining to cancer. Most of these are conducted at the University of Iowa.

The Iowa division of ACS has announced: "Today there is a shortage of available funds for cancer research. The ACS nationally is short more than one and a half million dollars needed to underwrite priority projects.

"Because of the increasing demands of the Viet Nam war, federal cancer research programs are in jeopardy. The result will be even greater demands on groups such as the American Cancer Society."

Special services at Baptist church

Rev. Louis Miller extends an invitation to the public to attend meetings that will comprise a round-robin missionary conference at the Calvary Baptist church starting Sunday and extending through next Wednesday.

Speaker at the 10:30 a. m. and 7:30 p. m. services Sunday will be Rev. Harold Dark, a veteran missionary to Central Africa.

All the week-day evening services will start at 7:30 o'clock. On Monday night the speaker will be Rev. Robert Harris of East Alton, Ill., a missionary appointee to Alaska. His wife will offer some vocal numbers.

Bruce Anderson of Watertown, S. D., missionary appointee to Chile, will speak on Tuesday. His wife, the former Marlene Radloff of Garner, will provide musical entertainment on the saxophone.

Rev. Kenneth Farnsworth of Cedar Falls will bring the closing message on Wednesday. Before becoming pastor of Cedar Heights Baptist church at Cedar Falls he served Baptist churches in Michigan and engaged in mission work in addition to directing extensive building programs.

ATTENDED RITES HERE

Visiting in the parental Talferd Johnson home Monday, having come to attend the funeral services of Mrs. O. G. Christenson at St. Olaf church, were: Rev. and Mrs. Ralph Johnshoy and family of Huron, S. D., Rev. and Mrs. Dwane Shay of Clear Lake, S. D., Mr. and Mrs. Kenneth Johnson of Des Moines and Mrs Ed Bather of Minneapolis.

ANNUAL FFA SWEETHEART dance of the Belmond High school chapter of Future Farmers of America was held last Friday night at the BHS student center, highlighted by crowning of the 1967 "Sweetheart". This honor went to Frances McLaughlin, daughter of the Ed McLaughlin's, a senior. She is shown above receiving from Earl Kalkwarf the honorary jacket that is bestowed upon each FFA Sweetheart.

10 in examination for auditor's job

County Auditor Ethel West received a telephone call Monday from a staff member of the Iowa state tax commission, Ballard Tipton, advising that 10 applications had been received from persons interested in the examination to be given candidates for the Wright county assessor's job.

This examination was to be administered in the district courtroom in the courthouse at 10:00 a. a. Wednesday of this week Mr. Tipton said it would take about three hours to complete the examination.

He added that the results will probably not be known for 10 days to two weeks after the examination date. A grade score of 70 per cent or more is required for a candidate to receive further consideration as an applicant for the position of auditor.

WRONG MRS. FARRELL

An item published a short while back in The Independent noted the belatedly reported death of a one-time Belmondite, who before her marriage was Mabel Meeker. Her married name was mistakenly given as Mrs. J. J. Farrell and should have been Mrs. Will Farrell. She died the latter part of last year at Portland, Ore., which had been her home for a number of years.

MEMBER OF CAREER CLUB

G. E. "Ed" Banning earned membership in the Career Club of Bankers Life company for his volume of insurance sales during 1966. This is a special distinction going only to the Des Moines company's top salesmen.

VIEW PAINTING EXHIBIT

On Tuesday of last week the Oki-Si-Pi group of Camp Fire Girls went to Mason City to view the Maximilian-Bodmer collection of frontier western paintings on display at MacNider Museum.

ENTERTAINMENT at Central college athletic events is provided by the 28-member precision drill team, the Centralets, of which Eunice Pals is a member. A sophomore at the Pella school, she's a '65 BHS graduate and daughter of Mr. and Mrs. Henry H. Pals. The Centralets have also performed at out-of-town events, including an appearance last week at the girls state high school basketball tournament.

Clear Lake man new JD dealer

New proprietor of the former Silvey Implement company is Darrel Morehouse of Clear Lake. He is no stranger to the implement field — or the John Deere line — having for the past nine years been associated with Woollum's Implements, which handles John Deere at Mason City.

Mr. Morehouse plans to commute to his work for the time being. He has a new home at Clear Lake, which he wants to sell before considering a move to Belmond.

Darrel is married and has two children, a six-year-old son in school and a three-year-old daughter.

The firm he has taken over now goes under the name of Morehouse Implement.

Class held here for ag' teachers

Belmond Community High school's vo-ag room is the site of an off-campus course being offered by Iowa State university, Ames, for the benefit of high school vo-ag instructors of this area.

First of 11 weekly class sessions was held last Thursday night. Keith Carlson, local vo-ag teacher, was among the 18 enrolled for the start of the class. Another three were expected to join the group this week.

Prof. Clarence Bundy, head of the agricultural education department at ISU, is teaching the class, for which three hours of graduate credit toward a Master's degree will be given.

Title of the course is: "Educational Implications of Agricultural Adjustment."

CHORAL READING GROUP SETS APPEARANCE HERE

An unusual event is scheduled for Thursday of next week at 7:30 o'clock at the Immanuel Reformed church when a "concert" will be presented by the Choral Readers of Northwestern college at Orange City.

Thirty-six students are in the group, which is directed by Dr. Theora England of the college's speech and drama department. It's the only group of its kind touring the U. S. The public is cordially invited to hear the unison reading, which has impressed audiences from coast to coast.

Lots of land changing hands at "$1-plus"

While The Independent does not make a regular practice of publishing real estate transfers (as do some newspapers), due to a rather chronic lack of space, the publishers regard that the numerous local transactions that have taken place since the tornado might be of greater than ordinary interest to our readers.

Not all of the extraordinarily large number of transactions listed in the deed record at the county recorder's office since mid-October stemmed from the disaster, but a large portion of them did.

Following are transfers of Belmond land recorded from Oct. 25 to the end of last year. It is planned to publish the rest to current date next week, if possible — or in an early issue if space is not available next week.

10-25 — Conveyed by Martha Riekens to McLaughlin Brothers Chevrolet for a consideration of $9,000, Lots 5-6, Blk. 10, Original Town.

10-27 — Emma Tomson to Jerome C. and Jo Ann Dorr for $9,000, Lot 8, Blk. 3, Bartholomew's Addition.

11-7 — Olive Larkin to Claude V. Larkin, Jr., and Genevieve C. Larkin for one dollar and other good and valuable consideration, Lots 3 & 10, Blk. 17, Morse Bros. Add.

11-15 — Jennie Trafford to Norman A. and Charlotte L. Pals to complete contract dated 3-3-62, S8¼ ft. of vacated alley and N60 ft. of Lot 1, Blk. 20, Morse Add.

11-16 — Laura Guthrie to George F. Heginger for $1-plus, W½ Lots 17-18 in Kirkendall Add.

11-22 — Mary L. Rankins to Matilda Bamford for $1-plus, N½ Lots 3-4, Blk. 11, Morse Add.

11-25 — M. L. Followwill & Floyd Broshar dba Followwill Implement Co. to Dennis L. and Dolly A. Bryant for $1-plus, Lot 1, Blk. 4, Barth's Add.

11-25 — Nellie Leebrick to James C. and Eleanor B Peterson for $3,000, S100 ft. of E1/3 of Lot 8, Blk. 22, Orig. Town.

12-2 — C. Rodney Moore and Wanda Moore to Marlene K. Suntken for $1-plus, S65 ft. of Lot 5, Blk. 10, Morse Add.

12-6 — Edith Hill to Duran C. Hill for $1-plus, Lot 1 except W52 ft. in Blk. 2, Barth's 2nd Add.

12-6 — Pioneer Savings & Loan, Mason City, to Wilbur J. and Leona B. Lieberknecht for $1-plus, Lots 2-3, Blk 9, Town of Belmond, fulfilling contract of 7-22-65.

12-6 — Gladys M. Swenson to Jerald L. Staley for $1-plus, W½ of Lot 8 and W½ Lot 7 except N70 ft. of Lot 7, Barth's 2nd Add.

12-7 — Elmer and Goldie Johnson to Fred and Margaret Loeffler for $1-plus, Lot 8, Blk. 27, Town of Belmond.

12-7 — LeRoy & Viola Christie and Viola Wiese to Eva Ainger, Stanley B. and Luverne C. Sorenson for $1-plus, undivided ½ interest in Lot 7, Blk. 21, 1st Add.

12-7 — Eva & Raymond Ainger, Stanley and Carole Sorenson, Luverne and Irene Sorenson to LeRoy Christie and Viola Wiese for $1-plus, undivided ½ interest in N½ of Lot 5, Blk. 2, Luick's Add.

12-8 — Wayne & Marjorie Wenzel to Donald & Karen Kusian for $1-plus, Lots 5-6, Blk. 22, 1st Add., satisfying contract of 3-15-63.

12-13 — Edna & George Utley to M. L. Followwill & Floyd Broshar for $1-plus, E43 ft. of W48 ft. of Lot 3, Blk. 24, Orig. Town.

12-14 — Maynard and Helen Holmgaard to David & Marcia Ann Dorr for $1-plus, Lot 6, Blk. 4, Barth's 2nd Add., to satisfy contract of 4-27-66.

12-14 — Marjorie & Duane Sling to Kenneth & Wanda Wessels for $1-plus, N½ of Lot 2, Blk. 5, Town of Belmond and N4 rds of Lot 2 adjoining in Morse Add.

12-14 — Benjamin & Mary Griswold to Orville D. & Vena M. Jones for $1-plus, tract in Blk. 2, Barry Add.

12-16 — Wm. & Dorothy Heginger to Dale Jackson and George L. Gibson for $1-plus, Lot 8, Blk. 7, Orgin. Town, except N48 ft.

12-17 — Fred & Phyllis Pals to Larry and Betty Koenen for $1-plus, N½ of Lot 3, Blk 2, Luick's Add., to satisfy contract of 5-9-61 with Wilhelm & Edeltraud Grau.

12-19 — C. W. & Hazel B. Stevenson to George and Opal Swaroff for $7,000, W1/3 of Lot 5, Blk 21, Orig. Town.

12-20 — Ted and Wanetta Behrends to M. L. Followwill and Floyd Broshar for $1-plus, E1/3 of Lot 7, Blk. 21, Orig. Town.

12-21 — May McMahan Ahlstrom & George Ahlstrom to Kenneth Kinseth for $1-plus, Lots 1-2, Blk 7, 2nd Add.

12-21 — E. H. & Marie Zook to Eugene & Norma Jean Waage for $1-plus, Lots 3-4, Blk. 18, Morse Add.

12-27 — Clarence & Florence Peterson to Roberta Ratcliff for $1-plus, E1/3 of Lot 2, Blk. 24, Orgin. Town.

12-27 — Robert W. & Louise E. Smith to Anna Lauen for $1-plus, W½ of SW¼ of "Reserve" in Orig. Town.

12-27 — Philip Covington, Archie & Irma Rierson to Wilbur & Leona Lieberknecht for $1-plus, Lot 1, Blk 1, Barth's 2nd Add.

12-29 — Farmers State Bank of Kanawha to M. L. Followwill and Floyd Broshar for $1-plus, W5 ft. of Lot 3 and E19 ft. Lot 4, Blk. 24, Orig. Town.

12-29 — Hellen & Leo Dorr to O'Larry & Mary Ann Dorr for $1-plus, E½ of Lot 8, Blk 1, Luick's Add.

A LONG AWAITED ribbon-cutting took place Friday when a Chamber of Commerce delegation visited Jim Havens' Model Cleaners for a ceremonial snipping that marked that establishment's reopening. That many people had been patiently awaiting the occasion was made evident by the deluge of garments that flowed into the cleaning shop with the announcement that it was back in business for the first time since the tornado.

Mrs. Christenson's funeral services conducted Monday

Funeral services were held Monday afternoon at St. Olaf Lutheran church for Mrs. O. G. Christenson, who died last Friday at the Belmond Community hospital. She had reached the age of 83.

Rev. Oscar Laaveg officiated over the rites and Eyler Funeral Home of Clarion was in charge. Burial was in Evergreen cemetery at Clarion. Pallbearers, all grandsons of the deceased, were: Jack Spitler, Richard Christenson, David Christenson, Arnold Allen, Keith Christenson and Charles Christenson.

Born in Trondhjem, Norway on April 13, 1883, Anna Pauline Wenos was the daughter of John and Marie Wenos. As a child she came to this country with her parents, who settled near Holmes in Wright county. She was baptized and confirmed in the Lutheran faith.

On Jan. 23, 1902, she was married to Oluf George Christenson. Ten children were born to them, a daughter Alice Irene dying in infancy. The children surviving are: Nellie (Mrs. Talferd) Johnson, Marie (Mrs. John) Spitler and John Christenson of Belmond; George, of Britt; Clifford, of Scarville; Earl, of Bricelyn, Minn.; Ruby (Mrs. Alvin) Allen, Garner; Lloyd, of Kanawha; and Maxine (Mrs. Roy, Mauritson, Hayward, Calif.

Mrs. Christenson also leaves 29 grandchildren and 33 great grandchildren; a brother, Julius Wenos, Rock Island, Ill.; and a sister, Mrs. G. E. (Isabel) Burkholder, Minneapolis, Minn.

Her husband, three brothers and three sisters preceded her in death, in addition to the infant daughter.

Mrs. Christenson spent all her married life on farms in Wright county, 43 of those years in Norway township. Since the death of her husband she had made her home with various of her children.

CRAMERS RETURN HOME AFTER TRIP TO TEXAS

Mr. and Mrs. W. A. Cramer returned home a week ago Wednesday from a 2½-week trip to Texas. They visited her parents, Mr. and Mrs. Fred Rohn, at Weslaco.

They also spent some time with Mr. and Mrs. Jack Sodd at Houston. Mr. Sodd and Mr. Cramer, were Army buddies and hadn't seen each other for 23 years.

The Cramers also visited Mr. and Mrs. Augustine Rocha and family at Kansas City, Mo. The men were high school classmates.

Hearing Monday re sale of dump ground to BIDC

A public hearing will be held Monday evening at 8:00 o'clock at the Belmond city hall relative to a transfer of city property to the Belmond Industrial Development corporation.

Involved would be Lots 1, 2, 3 and and 4 of the Auditor's Plat of the NE¼ of the NW¼ of Section 19, Township 93 North, Range 23 West of the 5th P. M., Wright county.

This includes all the property contained in the city dump grounds and that extending north to the County U blacktop (or Immanuel Church road). Because the dump was filled to overflowing by tornado debris, the land is regarded by the council as "unneeded property" insofar as municipal purposes are concerned.

Property leased by the city from the Rock Island railroad is presently being used for deposit of rubbish.

Consideration being asked of the BIDC for the land specified is one dollar. Don Bancroft, BIDC president, says the corporation plans to sell the north 600 feet of the property for the same financial consideration to an industrial concern that is interested in locating a facility there.

If the proposed transaction materializes, as the BIDC confidently expects, it would mean a very sizeable investment in taxable property on the location by the concern interested in it.

While the BIDC prefers to release no details relative to the transaction prior to its becoming final, the directors who have been working out arrangements with the concern in question are enthusiastic over the benefits the community could reap from the payroll that would be brought to Belmond.

OPEN HOUSE WILL MARK BAMFORDS' ANNIVERSARY

Children of Mr. and Mrs. Loren Bamford have planned an open house at the Olde Belmond Inn this Sunday in honor of their parents' 25th wedding anniversary. All relatives and friends of the couple are invited to greet them between the hours of 2:00 and 5:00 p. m. No invitations are being sent.

37 to get free hams

Thirty-seven families in Belmond or its trade territory will be enjoying free ham for Easter breakfast through the courtesy of that number of local business concerns. Coupons appearing in this issue are to be signed (anyone age 16 or over may do so) and deposited in registration boxes to be found in the various stores and offices. Each firm will draw a winner on Good Friday, March 24, and notify the lucky individual that he or she has a 5-lb. ham coming. Full details of the Easter promotion will be found in a full-page advertisement elsewhere in this issue.

GOODWILL TRUCK COMING

Unlike many other countries where handicapped persons are reduced to begging for a living, such individuals in the U. S. often find it possible to be gainfully employed. Goodwill Industries helps to that end by providing a number with jobs repairing donated clothing and household articles. Next collection of such items in Belmond will be made by a Goodwill truck on Thursday, March 30. Rev. M. L. Jones can advise where contributed articles may be left for pick-up at that time.

G. Luick attends school for police

Officer Gary Luick of the Belmond Police department was among 80 Iowa law enforcement officers attending the 15th annual Police Command School conducted by the University of Iowa's bureau of police science Monday through Wednesday of this week.

Topics of the school's lectures and discussions included the changing position of the police, supervisory methods and leadership skills and like topics.

CONFIRMATION SUNDAY

A special service on Palm Sunday will see the following young people confirmed at St. John Lutheran church, with Rev. Leo Andersen in charge of the ceremony: Michele Roberts, Charles Bell, Douglas Thompson, Terry Ausborn, Fred Erdman, Paul Rogalla, Warren Smit and Dale Pletsch.

MAKES ISU DEANS' LIST

Bill Heinzig, a BHS graduate and son-in-law of Mr. and Mrs. Arthur Homervold, was named on the Deans' List for the recently concluded quarter at Iowa State university, Ames. His father, former pastor of St. John Lutheran church Rev. William Heinzig, and mother now live at Sibley, Ill.

More farmers in adult ed' class lost than gained on corn futures

Precarious though it may be at times, farming for a living still has playing the board of trade beat. That was the conviction of 54 farmers in the adult education night class of Keith Carlson, high school vo-ag instructor, after a 10-week experience of playing the grain market "on paper".

The same experiment had been conducted in the class a year ago, but with the speculators permitted to invest in a variety of commodities. The farmers didn't do too badly in '66, turning a $128,000 profit on capital of $396,000. Seventeen out of 53 who "played the market," though, lost money.

This time there were more losers than gainers. Only 22 out of 54 ended up ahead as speculation was limited to investment in the May corn futures market; and the total starting capital of $324,000 had shrunk by $12,146 at the end of the course period.

Nobody "made hay" this time like George Pals, the contest winner a year ago. He built his stake of $9,000 up to $46,510. The best success enjoyed by any of the investors this time was that of Lambert Barkema, who ran his stake of $6,000 up to $17,994 — a gain of $11,994.

Close behind Barkema was Carl Mennenga, who picked up $11,656 on astute speculation, and John Diekhuis, who clear $11,468 on his market efforts. Fourth place was held by Lloyd Fuller, who gained $11,066.

It was apparent that the class members were on solider ground when guessing the corn market than when they had a choice of futures in live cattle, pork bellies and soybeans as well as corn.

The four prize winners were given a choice of rewards. Mr. Barkema claimed a bushel of Tomco seed corn; Mr. Mennenga, $25 in feed from North Central Grain; Mr. Diekhuis, a bushel of Pioneer seed corn; and Mr. Fuller, $50 worth of feed grinding and mixing from Farmers Grain.

"Booby prizes" of $5.00 each were awarded to Gary Gabrielson and Roger Tendall for having the poorest success in the class. Gary lost the most money — $4,318, having only $1,682 left at the end of the 10 weeks. Roger distinguished himself by losing money six weeks in a row. He had $1,767 left after losing $4,233.

Three new members were elected to the vocational agriculture advisory council as the night class banqueted at the Gold Key restaurant at Hampton after the close of the adult education course. They were Harold Nelson, Don Goeman and Gary Gabrielson. Each will serve a two-year term.

They joined DuWayne Kalkwarf, Charles Wilmarth and Reuben Nelson on the committee.

* * *

SUCCESSFUL "PLUNGERS" FULLER AND BARKEMA

Ends 46 years as garageman—

Charley Keith reminisces about early cars

(Charley Keith of Rowan has brought to a close 46 years as a businessman in that community by selling his garage building and business to Max Bruns and Don Smith, who operate Bruns and Smith Welding shop. The occasion prompted Mr. Keith to dip into his store of memories for the following reminiscences, which old-timers should find of particular interest.)

By Charles H. Keith

It doesn't seem quite adequate for me to simply say we sold our business and we are thankful for your support, so I will indulge in a little reminiscing

Back in 1896 my folks started a wood working business in a building where the telephone office once stood. That was before the day of automobiles. The main stock in trade was wagons, wagon wheels, buggies, sled runners and related items. Then along came horse-shoeing, iron working, and the forming of things which could be made on an anvil or welded in the forge.

Not long after that a contraption commonly called the automobile appeared on the scene. How well I remember our old Model F Buick with a chain drive, two cylinders under the back seat, and the gas tank where the radiator now is; also the old Metz with stick to steer it.

The main stock in trade those days were car springs — which were always broken, tires that blew out with the slightest provocation, spark plugs that wouldn't stay clean, and similar items that were the source of a thousand other troubles. Those cars would only run in the summer time. They sat comfortably on blocks in the winter, while their owners debated how many tires they would need to venture out again in the spring.

That was also the time before gas pumps, canned oil, and the other necessities and luxuries which comprise today's motoring. Gasoline was shipped in from Cedar Rapids in barrels and I remember we had a hundred gallon tank in an out shed; also a funnel with a chamois in it, which was the forerunner of Standard's "final filter."

Then along came Henry with his Ford, affectionately known as Lizzie. At least he conceived one thing — that was a transmission with bands, the same principle still used in modern automatic transmissions.

The first Lizzies came with Prest-o-lite tank and a small gas burner for headlights. Night driving was not a hazard, as no one could see to be out. On them the front spark plugs always fouled, the bands were usually loose, the timer needed oiling, and the coil points needed filing.

The backyard engineers really had a ball with Lizzie. You could buy a gadget with a cable on it which replaced the hand crank, if you were strong enough to pull it. A hundred different kinds of ignitions, a glass frame to put on instead of side curtains, and for $1 60 (no sales tax) you could have it equipped with a foot gas-feed so that both hands were free to herd it down the road.

I still remember how they told that it shook more hell out of people than all the preachers could.

Then gradually, the automobile industry took its rightful place in the country's economy until today it employs, directly or indirectly, one person in every 10, turns out a product as comfortable as any fine home, and has an influence on all our lives whether we like it or not.

During my 46 years of service I have been privileged to serve four generations in two different families as well as a host of other friends and many people whose travels brought them to Rowan.

To say that Laura and I are thankful seems like an empty gesture; but to say our hearts are full of gratitude and joy for the consideration we have always been shown would more nearly express our feelings.

Leave Your Car Cares to Us!

SKELLY

JOE'S SKELLY SERVICE

PH. 2264

RELAX... TAKE IT EASY!

Let us help to solve your tax problems. Don't get in a bind.

PAY YOUR TAXES WITH EASY MONTHLY PAYMENTS

S & M FINANCE

CLARION, IA. 1ST IN NORTHWEST IOWA PH. 532-2857

Acreage For Sale

Located just 1½ miles from Belmond on hard surfaced road. This fine 87 acre farm has the following features:

Nice large house.

Good barn and outbuildings.

Ideal location — Live on the farm and yet be close to town activities

Possession of ground March 1, 1968.

Possession of house this summer.

A price that you cannot beat or match today.

WOULD YOU BELIEVE THAT ONLY $20,000 WILL BUY THIS????

FLANAGAN AGENCY

444-2391 BELMOND, IA 444-2414

CHURCHES

CALVARY BAPTIST CHURCH

Louis H. Miller, Pastor

Sunday:

9:30 a. m. — Sunday school.

10:30 a. m. — Morning worship

6:45 p. m. — Young People's meeting.

7:30 p. m. — Evening worship

Thursday:

7:30 p. m. — Mid-week service.

ST. FRANCIS CHURCH

Rev. R. A. Ormsby, Pastor

Early Mass at 8:00 a. m. on the first, third and fifth Sundays of the month.

Late Mass at 10:00 a. m. on the second and fourth Sundays of the month.

Confession Saturday at 4:00 to 5:00 and 7:00 to 8:00 p. m.

BELMOND BIBLE CHURCH

Robert Allen, Pastor

Thursday:

7:30 p. m. — Prayer service.

8:30 p. m. — Choir rehearsal.

Sunday:

9:30 a. m. — Sunday school.

10:30 a. m. — Worship service

6:30 p. m. — Training hour.

7:30 p. m. — Evening service.

ST. JOHN LUTHERAN CHURCH ALC

Leo H. Andersen, Pastor

Mrs. Warren Thompson, S. S. Supt.

Thursday:

7:30 p. m. — Luther League.

Saturday:

9:30 a. m. — Confirmation class.

Sunday:

9:30 a. m. — Sunday school, youth class, Bible class.

10:30 a. m. — Worship service. Confirmation.

Wednesday:

7:30 p. m. — Lenten service.

CONGREGATIONAL CHURCH (The United Church of Christ)

Rev. J. Samuel Shelby, Minister

Thursday:

7:00 p. m. — Choir rehearsal.

8:15 p. m. — Lenten evening worship, with last of series on "Facing the Crises of Life": "Old Age"; followed by coffee hour and talk-back.

Friday:

3:30 p. m. — Junior choir.

Saturday:

9:30 a. m. — Confirmation class.

Sunday:

9:45 a. m. — Church school.

11:00 a. m. — Morning worship, Palm Sunday; sermon by the minister, "The Pageant and the Plan"; and dedication of new Story-Clark piano.

5:00 p. m. — Pilgrim Fellowship supper and program.

Special services will be conducted during Holy Week, with Holy Communion on Maundy Thursday, March 23.

Everyone is welcome at our services.

The minister is available for personal counseling by appointment.

ST. OLAF AND TRINITY LUTHERAN CHURCHES

Rev. O. Laaveg, Pastor

TRINITY

Thursday:

6:45 p. m. — Junior choir.

7:30 p. m. — Senior choir.

Saturday:

9:30 a. m. — Junior confirmands.

10:30 a. m. — Senior confirmands.

Sunday:

9:45 a. m. — Sunday school and Bible classes.

11:00 a. m. — Worship service.

7:30 p. m. — Junior League.

Thursday:

2:00 p. m. — Dorsas Sewing Guild at the Forristall home.

7:00 p. m. — Senior choir.

8:00 p. m. — Lenten service with communion.

ST. OLAF

Thursday:

7:30 p. m. — Lenten service.

8:30 p. m. — Choir.

8:30 p. m. — Dedication program committee.

Saturday:

9:30 a. m. — Junior confirmands

10:30 a. m. — Senior confirmands

Sunday:

9:30 a. m. — Worship service

10:45 a. m. — Sunday school and Bible classes.

7:30 p. m. — Junior League

METHODIST CHURCH

Maurice Jones, Pastor

Thursday:

7:00 p. m. — Chancel choir.

8:00 p. m. — Wesleyan Service Guild at home of Betty Barkema.

Sunday:

9:15 a. m. — Sunday school.

10:30 a. m. — Palm Sunday services with special music.

5:30 p. m. — Methodist Youth Fellowship.

7:30 p. m. — Holy Week services beginning tonight and continuing through Friday night.

Wednesday:

9:00 a. m. — Women's Lenten Prayer service at our church — March 22.

BETHANY REFORMED CHURCH

James E. Rozendaal, Pastor

Our Sunday services are broadcast locally, 880 kc. on your dial

Sunday:

9:30 a. m. — Morning worship. Sermon topic "What is Real Peace?" Luke 19:42.

10:40 a. m. — Church school.

6:45 p. m. — Youth Fellowship.

7:30 p. m. — Evening praise. Sermon topic "God on Stage" Rev. Robert Vander Schaaf is the guest Lenten speaker.

"True courage is like a kite; contrary winds make it soar higher."

IMMANUEL REFORMED CHURCH

Rev. R. Vander Schaaf, Pastor

Sunday:

9:30 a. m. — Morning worship. Sunday school following morning worship.

7:30 p. m. — Evening worship

Win an easter HAM

READY TO EAT ham

5 Lb.

FREE

SMOKED BONELESS HAM
HAM

See Opposite Page For More Participating Business Firms

→ → →

Shop In Belmond! These Business Firms Appreciate Your Business Throughout The Year!

YOUR DUTCH BOY DEALER ACROSS FROM THE SWIMMING POOL

Name

Address

Ph. No.

Jim's Paint and Wallpaper

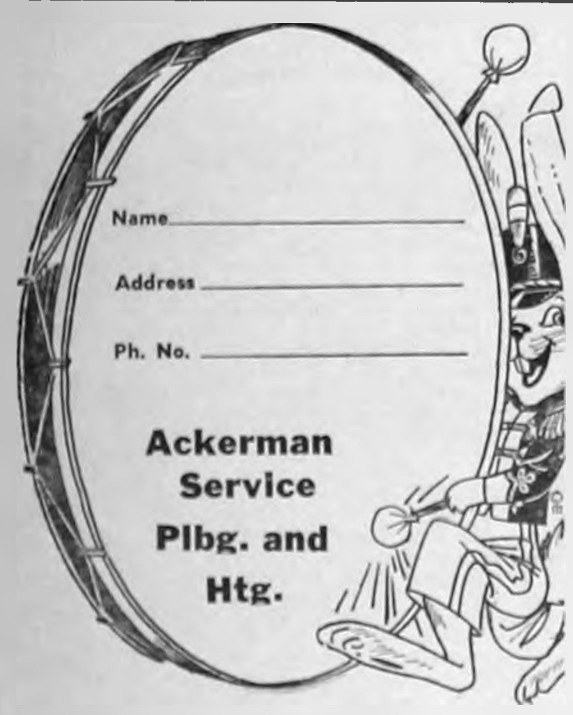

Name

Address

Ph. No.

Ackerman Service Plbg. and Htg.

Name

Address

Ph. No.

Lloyd's Standard Service

Name

Address

Ph. No.

Lowell's Family Shoe Store

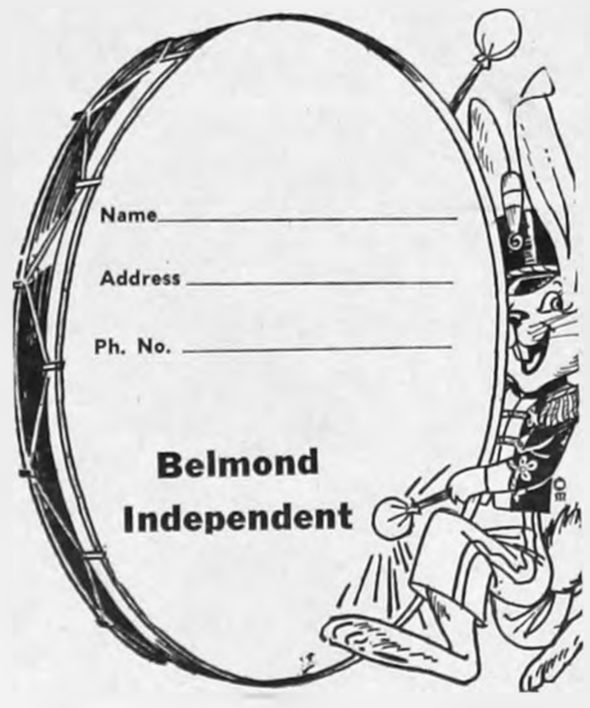

Name

Address

Ph. No.

Belmond Independent

Name

Address

Ph. No.

P & G SUPER MARKET

Name

Address

Ph. No.

Town House Cafe

Name

Address

Ph. No.

Berns Conoco Service

Harold's Clothing

Name

Address

Ph. No.

TED'S Shoe Store

Name

Address

Ph. No.

Meints Phillips 66 Service

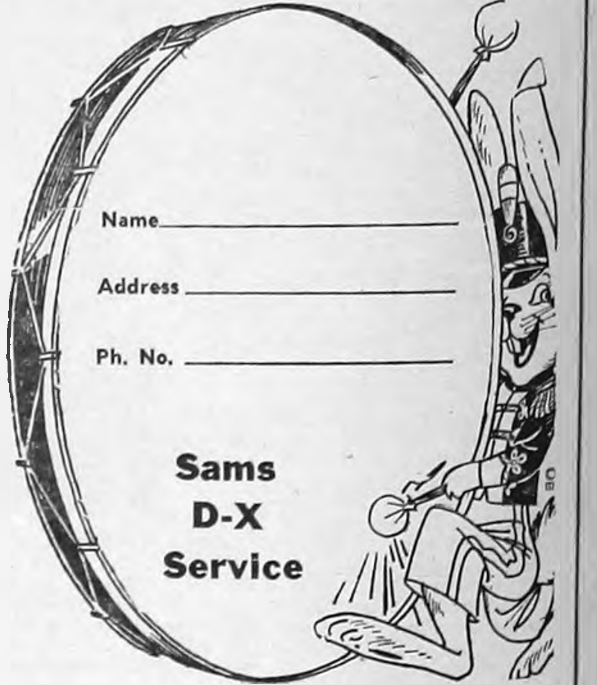

Name

Address

Ph. No.

Sams D-X Service

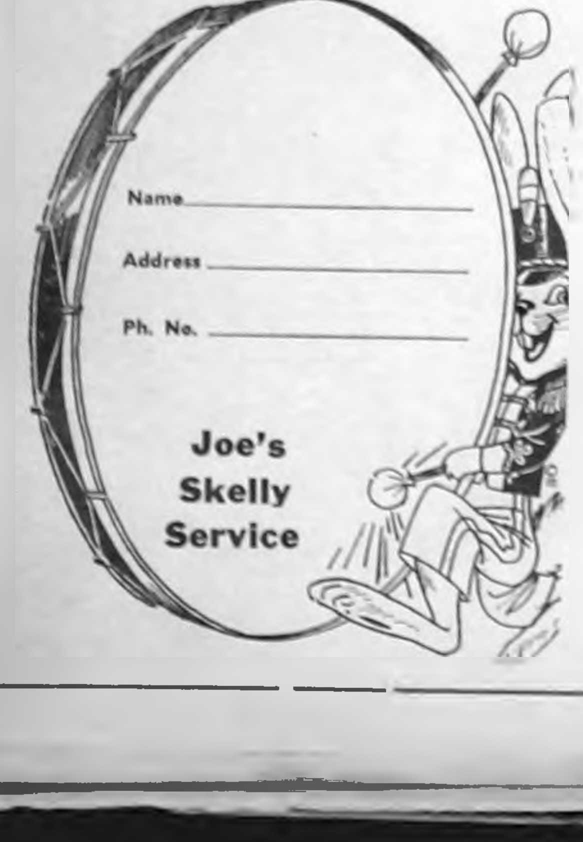

Name

Address

Ph. No.

Joe's Skelly Service

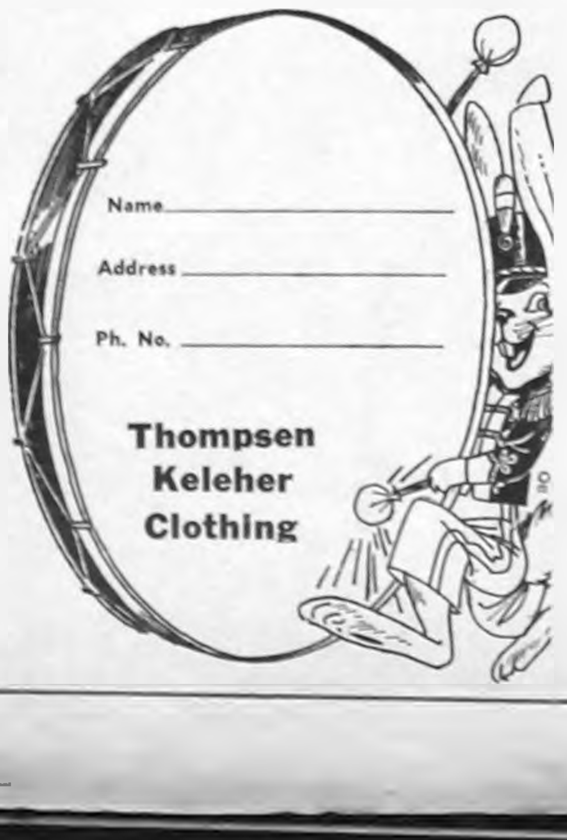

Name

Address

Ph. No.

Thompsen Keleher Clothing

Name

Address

Ph. No.

We 3 Market

Belmond Store

Name

Address

Ph. No.

Pollitt Auto Service

Name

Address

Ph. No.

Madsen Plbg. and Htg.

Shop In Belmond — These Business Firms Appreciate Your Business Throughout The Year

Win an easter HAM

5-lb. CANNED HAM

From Each of These Belmond Business Firms.

37 IN ALL!

SMOKED BONELESS HAM
HAM

CONTEST RULES!

1. Clip the drum or egg coupons, fill in and deposit in the HAM CONTEST BOX at the Store named in the coupon.
2. Contest ends on Good Friday, March 24, 1967. Each store will hold a drawing to determine the winner of its Easter Ham and will notify its store winner. You need not be present to win.
3. Only one ham may be won by a family and the judge's decision is final.
4. ANYONE 16 OR OVER MAY DEPOSIT THE HAM COUPONS, AND ONLY ONE COUPON PER FAMILY IN EACH BOX. Employees of the newspaper and participating firms cannot enter in their own place of business.

See Opposite Page For More Participating Business Firms

← ← ← ← ←

Name
Address
Ph. No.
Belmond Furniture

Name
Address
Ph. No.
First State Bank

Name
Address
Ph. No.
Central Telephone Co.

Name
Address
Ph. No.
Redder Rexall Drug

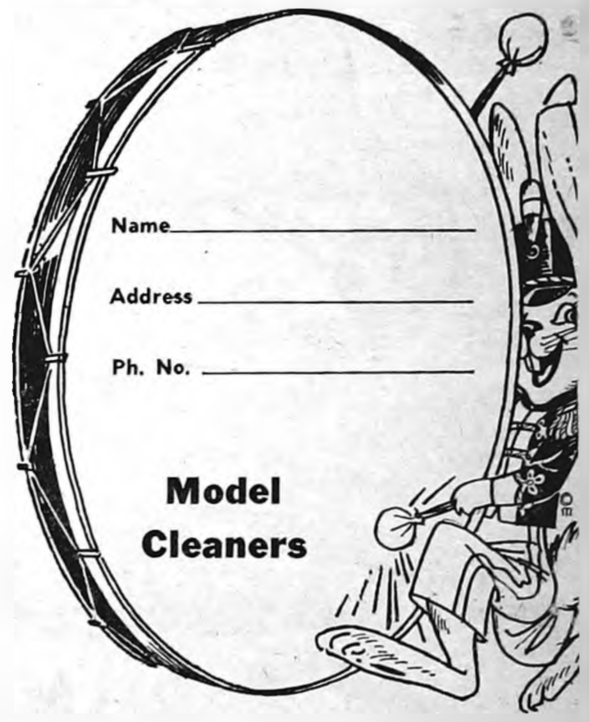
Name
Address
Ph. No.
Model Cleaners

Name
Address
Ph. No.
Spahn & Rose Lbr. Co.

Name
Address
Ph. No.
Kinseth Plumbing and Heating

Name
Address
Ph. No.
Rich's Tap And Recreation

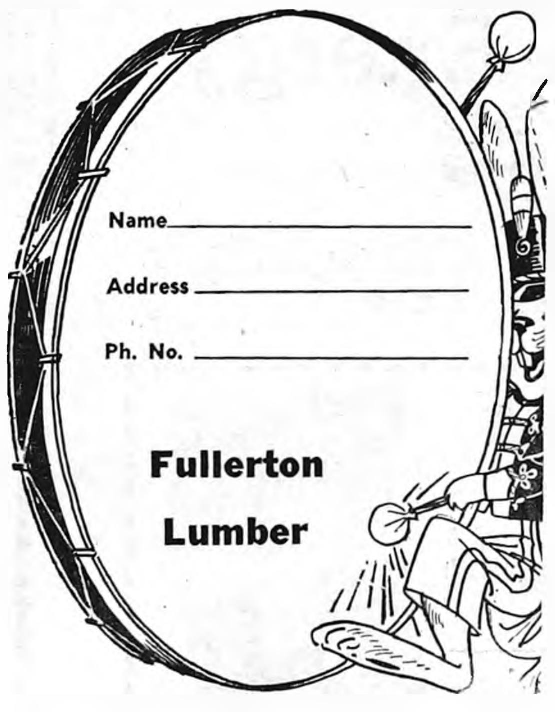
Name
Address
Ph. No.
Fullerton Lumber

Name
Address
Ph. No.
Kessler's Pharmacy

Name
Address
Ph. No.
Belmond Motors Inc.

Name
Address
Ph. No.
Lloyd's Hardware and Appliances

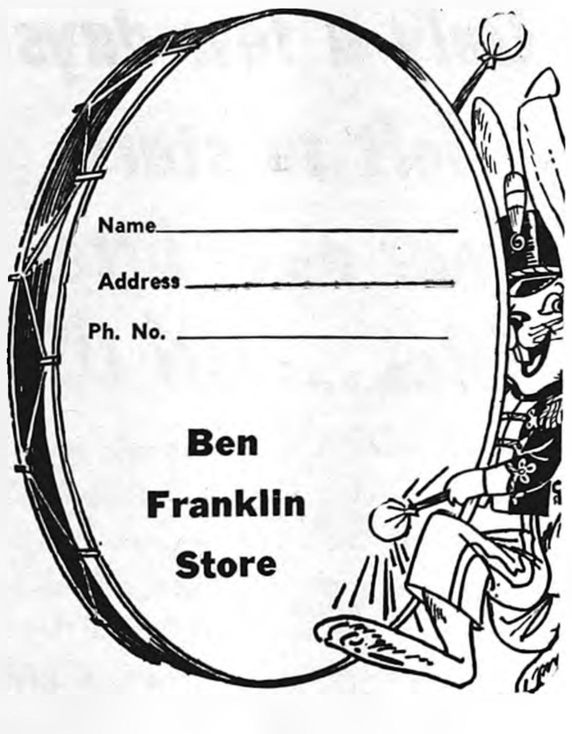
Name
Address
Ph. No.
Ben Franklin Store

Name
Address
Ph. No.
Johnston Furniture

Name
Address
Ph. No.
The Style Shop

Name
Address
Ph. No.
Montgomery Ward Catalog Store Mason Agency

Name
Address
Ph. No.
Millie's Fashion Center

Name
Address
Ph. No.
Iowa Electric Light and Power Co.

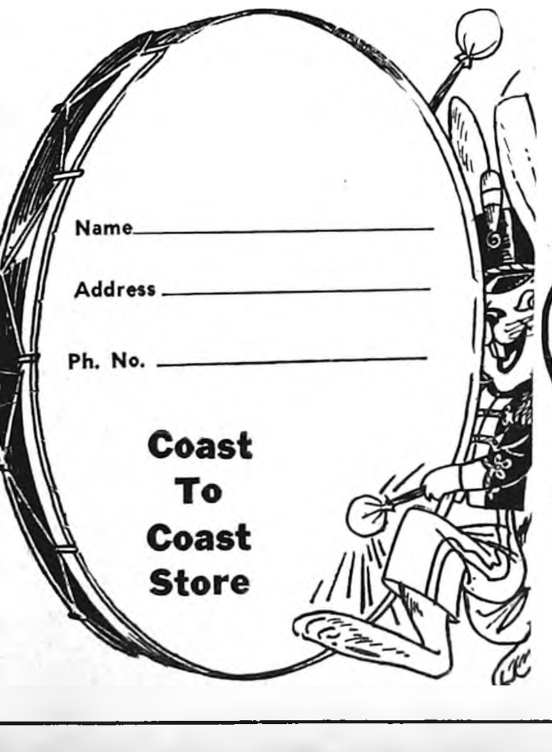
Name
Address
Ph. No.
Coast To Coast Store

Name
Address
Ph. No.
Dougherty Jewelry

The FINEST in Wedding Photos
MUELLER STUDIO
Phone 532-2869 CLARION, IOWA

Johnston Funeral Home
AMBULANCE SERVICE
DIAL 7811

—SPORTS—

BOWLING

MAIN STREET LEAGUE

	W	L
Kinseth's Plumbing	56	44
Helland & Long	55½	44½
Belmond Independent	53½	46½
P & G Grocery	52	48
Homer's Recreation	49	51
Woodford-Wheeler Lbr.	47	53
Tomco Genetic Giant	45	55
Spahn & Rose Lumber	42	58

P & G 4, Woodford-Wheeler 0
Spahn-Rose 3, Tomco 1
Homer's 3, Kinseth's 1
Independent 2½, Helland-Long 1½

High individual game: Merlin Ruiter 216; series: Arlo Stoltenberg 606.

High team game and series: P & G 994-134—1,128 and 2,749-402—3,151.

BOARDSPLITTERS LEAGUE

	W	L
Farmers Grain	63	33
McLaughlin Chevrolet	58	38
Hamm's Beer	52	44
Reese's Insurance	52	44
Fullerton Lumber	50	46
Mello Maid	39	57
Nell's Place	35	61
Lloyd's Body Shop	35	61

Farmers Grain 4, McLaughlin's 0
Fullerton's 3, Mello Maid 1
Lloyd Shop 3, Nell's Place 1
Hamm's Beer 2, Reese Agency 2

High individual game and series: Gordon Greer 247 and 612.

High team game and series: Fullerton's 722-138—860 and 2,104-414—2,518.

UNSTRIKEABLES LEAGUE

	W	L
Boyington's	26	10
Belmond Creamery	24	12
Greer's Cafe	19	17
MoorMan's Feeds	18	18
Farmers Co-op	18	18
P A G. Hybrids	15	21
Uptown Lounge	14	22
Groen's Champlin	10	26

Boyington's 3, P. A. G. 1
Farmer's Co-op 3, Greer's 1
Creamery 3, Groen's 1
Uptown Lounge 2, Moorman's 2

High invididual game: Erv Halverson 223, series: Vernon Schmale 566

High team game and series: Boyington's 980-181—1,161 and 2,504-543—3,047.

TRI-CITY LEAGUE

	W	L
Koenen's D-X	61	35
Rich's Tap	56	40
Bier Electric	55	41
Schulte's	50½	45½
H & G Feeds	44½	51½
We 3 Markets	42	54
Belmond Reminder	41	55
Henning's	34	62

Rich's Tap 4, Schulte's 0
H & G Feeds 4, We Three 0
Henning's 3, Reminder 1
Koenen's 2, Bier's 2

High individual game and series: Lyle Pals 235 and 594.

High team game and series: Henning's 841-260—1,101 and 2,225-780—3,005.

PINBUSTERS LEAGUE

	W	L
First State Bank	58	42
C-S Maintenance	58½	41½
Bowl-Mor	53	47
Central Soya Millers	46½	53½
Jobco	40	60
Armour's	34	66

Maintenance 4, Millers 0
Bowl-Mor 3, Armour's 1
1st State Bank 3, Jobco 1

High individual game: Wayne Mason 235; series: Bob Greenwood 585

High team game: Bank 954-158—1,112; series: Maintenance 2,532-471-3,023.

LUCKY EIGHT LEAGUE

	W	L
Jim's Paint	62½	33½
Laundromat	54	42
We 3 Market	53	43
Howell's Music	49½	46½
Joe's Skelly Service	44½	51½
Chapman's Truck Stop	42½	53½
George's Auto Electric	40½	55½
Tomco Genetic Giant	37½	58½

Chapman's 4, We Three 0
Tomco 3, Jim's Paint 1
Joe's Skelly 2, George's 2
Howell's 2, Laundromat 2

High individual game: Lois Hafermann 188; series: Donna Robertson 510.

High team game: Tomco 653-140—793; series: Howell's 2,144-180—2,324.

HAPPY EIGHT LEAGUE

	W	L
Bowl-Mor Bookies	66½	29½
Belmond Greenhouse	59	37
Jobco Printing	54½	41½
Johnston Furniture	45½	50½
Courson Agency	45	51
Alexander Bank	41	55
Aldinger's	36½	59½
Redder's Rexall	36	60

Redder's 4, Alex Bank 0
Bowl-Mor 3, Johnston's 1
Bowl-Mor 3, Johnston's 1
Jobco 3, Greenhouse 1
Courson's 3, Aldinger's 1

High individual game and series: Ann Churchouse 202 and 507.

High team game and series: Jobco 769-101—859 and 2,079-303—2,382.

NEWCOMERS LEAGUE

	W	L
Bowl-Mor	62	38
Miller's Insurance	56½	43½
Ann's Beauty Shop	55½	44½
Lyons Cleaners	51	49
Farmers Co-op	45½	54½
Meservey Bank	44½	55½
Pepsi-Cola	43	57
Marshall-Swift	42	58

Farmers Co-op 4, Ann's 0
Miller's 4, Meservey Bank 0
Marshall-Swift 4, Pepsi 0
Lyons 4, Bowl-Mor 0

High individual game: Blanche Greer 192; series: Greer and Betty Suntken 486.

High team game and series: Lyons 641-25—666 and 1,858-75—1,933

THERE'S NEWS IN THE ADS

TWILIGHT LEAGUE

	W	L
Bowl-Mor	37	32
Central Soya	37	32
Belmond Motors	37	32
Armours	35	34
Style Shop	32	37
Farmers Grain	28	41

Central Soya 2, Style Shop 1
Belmond Motors 2, Bowl-Mor 1
Farmers Grain 2, Armour's 1

High individual game and series: Donna Cockram 173 and 458.

High team game and series: Central Soya 377-85—462 and 1,079-255—1,334.

BELMOND INDEPENDENT
BELMOND PUBLISHING COMPANY

PUBLISHERS R. H. Gowdy, business-advertising manager, J. R. Gallagher, editor; Duane Anderson, shop superintendent.

Published each Thursday at 215 E. Main St., Belmond Ia. 50421. Entered as second-class matter Nov. 1, 1918, at Belmond, Ia., post office under the Act of March 3, 1879

Subscription Terms: One year in Wright and adjoining counties, $4.00; elsewhere, $5.00. Cash in advance; paper stops at expiration date shown on address label.

—MEMBER—
IOWA PRESS ASSOCIATION
NATIONAL NEWSPAPER ASS'N

● Legal Notice

Iowa laws require that the residents of this area, be notified of certain legal procedures. Certain individuals, as well as groups, may have a personal interest in these notifications. Often the publication is the only public notice. To keep well informed, readers should check carefully the notices which appear in this section.

IN THE DISTRICT COURT OF
THE STATE OF IOWA
IN AND FOR WRIGHT COUNTY
IN THE MATTER
OF THE ESTATE OF
GAEZENA CRABTREE, Deceased
Probate No. 8348
NOTICE OF PROBATE OF WILL, OF APPOINTMENT OF EXECUTOR, AND NOTICE TO CREDITORS

TO ALL PERSONS INTERESTED IN THE ESTATE OF Gaezena Crabtree Deceased.

You are hereby notified that on the 1st day of March, 1967, the last will and testament of Gaezena Crabtree deceased bearing date of the 3rd day of November, 1966, was admitted to probate in the above named court and that Marguerite Stadtlander was appointed executor of said estate.

Notice is further given that any action to set aside said will must be brought in the district court of said county within one year from the date of the second publication of this notice, or thereafter be forever barred.

Notice is further given that all persons indebted to said estate are requested to make immediate payment to the undersigned, and creditors having claims against said estate shall file them with the clerk of the above named district court, as provided by law, duly authenticated, for allowance; and unless so filed within six months from the second publication of this notice (unless allowed or paid) such claim shall thereafter be forever barred.

Dated this 1st day of March, 1967

Marguerite Stadtlander
Executor of said Estate
Belmond, Iowa

Roy A. Henderson
Attorney for said Executor
Belmond, Iowa 50421
Date of second publication
16th day of March, 1967

3412

Best of Belmond's League Bowlers

Week of March 6th

MEN'S LEAGUES

HIGH SERIES

Gordon Greer	612
Arlo Stoltenberg	606
Don Busick	596
Lyle Pals	594
Bob Greenwood	585
Don Mathiason	576
Larry Hansen	573
Vernon Schmale	569
Erv Halverson	556
Jack Lobdell	556

HIGH GAME

Gordon Greer	247
Wayne Mason	235
Lyle Pals	235
Bud Nissen	224
Bob Greenwood	223
Erv Halverson	223
Don Busick	222
Merlin Ruiter	216
Pete Pals	214
Calvin Schulte	211

WOMEN'S LEAGUES

HIGH SERIES

Donna Robertson	510
Ann Churchouse	507
Beulah Ahlstrom	491
Lois Hafermann	489
Margaret Downs	486
Blanche Greer	486
Betty Suntken	486
Mary Gordon	485
Jane Jurgenson	469
Lucy Wessels	468

HIGH GAME

Ann Churchouse	202
Blanche Greer	192
Lois Hafermann	188
Lil Campbell	182
Irene Stadtlander	182
Lucille Diddy	178
Alice Iehl	178
Ora Janssen	178
Alberta Bohman	177
Shirley Dieger	175

Bowl-Mor Lanes
BOWLING Is for All

THERE NEWS IN THE ADS

FARM LOANS
6% interest, long term land loans, No fees, prepayment privileges.
Federal Land Bank Ass'n
of Hampton
7 First Ave. NE—Ph. 456-4426
Max Holmes, Agr.

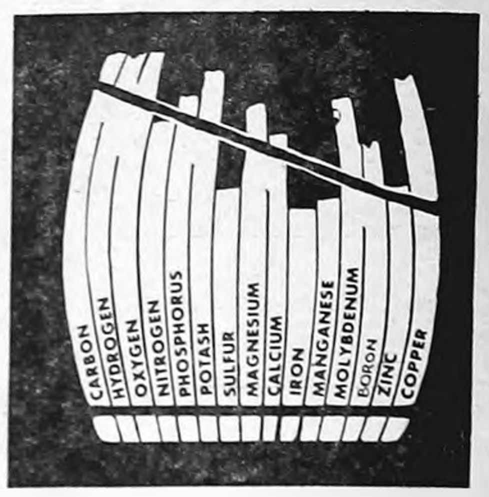

The 16 staves in this barrel represent 16 essential elements scientists know are necessary for plant growth. A deficiency of any one plant food will limit yields long before the deficiency is severe enough to be observed in your field. **Could a deficiency of any one of the 16 plant foods be limiting your yields?**

Give your crops all the plant food they need for abundant growth. Use PELLEFORM with TREL. Clean, green pellets of uniform size have maximum water solubility. TREL, Smith-Douglass' exclusive formula of trace elements, is added.

There's a grade of PELLEFORM® with TREL® for every crop and soil. SMITH-DOUGLASS FERTILIZER

FARMERS GRAIN CO.
PHONE 2498 BELMOND

THERE'S NEWS IN THE ADS THERE NEWS IN THE ADS

BELMOND
Milk makes Energy

Big problem on your mind? Relax and refresh with a glass of milk. Milk is high in protein. A powerhouse of energy. Recharge and refresh with a glass of milk.

BELMOND CO-OP CREAMERY
PHONE 5541 FOR DAILY HOME DELIVERY

ie: I want to take advantage of Iowa electric's free Kitchen Planning Service: (check appropriate boxes)
☐ Send me a Kitchen Planning Folder.
☐ Have a representative contact me.
☐ I plan to build a new home ☐ remodel my present home.
Name
Address City

3 Good Reasons for Asking Us to Help With Your Kitchen Planning

1. Ron Rider
2. Al Wiskus
3. Bob Woosley

(... and they work for free!)

They're experts in designing and planning kitchens and they are ready to go to work for you and your new home or remodeling contractor right now. Our Kitchen Planning Pros have all kinds of good ideas for work center arrangements, cabinets, appliances, lighting and decorating. They will help you get the new kitchen that's right for you and your budget. ● Put them to work for you and your contractor today. Simply fill out the above coupon and mail it or drop it off at our office.

ie: instant energy
Iowa electric light and power company

HOGMEN; HURRY!
Only a few days left to start your next litter FREE... ON US!

From March 6 through March 18th only we will give you your choice of a FREE 50-lb. bag of famous Purina Baby Pig Chow or Early weaning Chow — enough to start your next litter of pigs on us — with your purchase of one ton of any Purina Hog Chows products for delivery by March 18th. If you order two tons you get two bags of Purina starter at no extra cost, and so on.

ACT NOW! There's only a few days left. Take advantage of this free chance to see for yourself how baby pigs thrive and grow on sow's milk and Purina's famous starters. Drop in or phone. Place your order and get your free Purina starter. Remember — offer closes March 18th.

PURINA SURE FEED
SERVICE — PH. 5546 — BELMOND
PURINA CHOWS

CHEVY'S BONANZA SALE

Watch Lorne Greene, star of Chevrolet's "Bonanza", each Sunday night on NBC-TV.

A Different Kind of Sale You Can't Afford to Miss

Some sales offer stripped down, bottom-of-the-line cars at low prices. But look what your Chevrolet dealer's offering during March. Five popular accessories and options on a handsome Impala V8 Sport Coupe, or if you prefer, a 2-Door or 4-Door V8 Bel Air Sedan. And best of all, you're getting the car you want at a price you can afford in plenty of time for traveling this summer. Just check the extra low price with your dealer. Hurry.

You pick the car now and we add this:
Every sale car comes with five handsome whitewall tires, four dressy wheel covers, bumper guards for the front and rear, two handsome wraparound lights for the front fenders and even a pushbutton AM radio. You'll notice, every option and accessory in the package is there to make the car you choose more luxurious, more finished.

For even more enjoyment, specify these:
Order power steering and power brakes and your Chevrolet dealer includes them at a special Bonanza Sale package savings. If you've never had power steering and power brakes, now's your chance.

BONUS—BONUS—BONUS!
While the Sale is on, you can order Chevrolet's big 275-hp Turbo-Fire V8 engine together with Powerglide and save yourself a bundle. Both the engine and the Powerglide come specially priced.

Truck Buyers—You save now, too!
Need a pickup? Look what your dealer has in store for you. A handsome half-ton Fleetside pickup (Model CE10934) with 175-hp V8, a pushbutton radio, chrome hubcaps and custom appearance and comfort items all wrapped up in one low-priced Bonanza package.

Bonanza Sale Days Are Slipping by Fast.
Hurry Down to Your Dealer's Now!

CHEVROLET GM

McLAUGHLIN BROS. CHEVROLET INC.
PHONE 2328 BELMOND, IOWA 216 RIVER AVE. N

GOODELL NEWS

MRS. TOM REVLAND — PH. 5-8921

Final rites held for W. J. Dieger

William J. Dieger, 87, died Wednesday of last week at Belmond Community hospital, his death being attributed to infirmities or old age. He had suffered declining health for the past three years.

Funeral services were conducted Saturday at the EUB church in Goodell, that community having been his home for many years. Rev. Donald Thompson officiated and Fulton Funeral Home was in charge.

Burial was in Amsterdam cemetery, east of Goodell. Pallbearers were Elmer Smith, Ralph Anderson and Pete Pals of Belmond, Dolvin Miland, William Boller and Wilmer Gabrielson.

Born at Wheaton, Ill., on Aug. 7, 1879, William Julius Dieger was the son of Joseph and Caroline Schultz Dieger. He was married on Sept. 17, 1905 at Racine, Wis., to Emma M. Wahl.

The Diegers moved near Goodell in December of 1905 and farmed in that vicinity until their retirement in January of 1958.

They were the parents of a son and daughter, Henry now living in Belmond and Mamie (Mrs. Russell) Bell of Mason City. Besides his widow and children, the deceased is survived by four grandchildren and six great grandchildren.

He was preceded in death by three sisters and two brothers.

Mr. and Mrs. Earl Michelson went to Ames Sunday for the confirmation of Carla Sogard. Her parents are Mr. and Mrs. Kenneth Sogard. Kenneth is Mr. Mickelson's nephew.

Mrs. Bill Boller and Carolyn went to Clear Lake to visit Mrs Carrie Hughes Sunday at the Lake Rest Home.

Mr. and Mrs. Alvin Hauge of Minneapolis were weekend guests of Mr. and Mrs. Wilmer Hauge.

Mr. and Mrs. Victor Meyer of Latimer were Friday dinner guests in the home of Mr. and Mrs. Frank Kemp.

Mr. and Mrs. Lawrence Christie, Greg and Jane of Marble Rock visited in the home of Bill Boller Sunday.

Mr. and Mrs. Donald Burk and Tommy went to Kanawha Sunday to visit Mrs. Burk's mother, Mrs. Roy Davis. She has been ill.

Gerald Burk on Thursday evening was a guest of his son Kay at the Methodist church father-and-son banquet at Garner.

Mr. and Mrs. Dolvin Miland and children spent Sunday in the home of Dolvin's sister, Mrs. Bill Farnsworth, at Austin, Minn.

Need more hands to clean church

Women of the Goodell EUB church are presently engaged in giving the church a thorough spring cleaning. They started the job yesterday and planned to finish it today (Thursday), starting at 9:00 a. m.

Mrs. George Stille, chairman of the clean-up committee, says extra hands to complete the work will be welcomed. The women will resume their cleaning at 9:00 a m. and a potluck dinner will be served at noon.

ST. MARY'S CHURCH

Rev. R. A. Ormsby, Pastor

Confession before early Mass.

Early Mass at 8:00 a. m. on the second and fourth Sundays of the month.

Late Mass at 10:00 a. m. on the first, third and fifth Sundays of the month.

GOODELL EUB CHURCH

Rev. Donald Thompson, Minister

Youth Fellowship meets every 2nd and 4th Thursday of each month.

Wednesday:
7:30 p. m. — Choir practice on Wednesdays.
Sunday:
10:00 a. m. — Sunday school.
11:00 a. m. — Worship service.

New news writer takes up duties

Mrs. Tom (Dixie) Revland has taken up the duties of Goodell correspondent for The Independent, effective with this issue. She replaces Mrs. George Mikesh, who resigned due to other employment.

Next Month, Dixie and her husband will have lived in Goodell for a year. He is employed by Triggs Manufacturing company at Belmond. They have a 15-month-old son, Bradley Thomas.

Mrs. Revland will be making regular calls to homes in Goodell and vicinity for news items, but will also appreciate phone calls from anyone with news for publication. Her phone number is Goodell 5-8921.

Friendly Neighbors club to meet with Mrs. Lemke

Friendly Neighbors club will meet next Tuesday at the home of Mrs. Amalia Lemke at Meservey. Mrs. Frank Guth is co-hostess. There will be a white elephant sale.

Mr. and Mrs Jerry Stokesbary of Mason City spent Sunday with Mr. and Mrs. Earl Bachman.

Mr. and Mrs Merlin Hanson and children went to Dows Sunday to help Merlin's parents, Mr. and Mrs. Ben Hanson, celebrate their 53rd wedding anniversary.

Mr. and Mrs. Kenneth Boller, Kris and Nick attended Sunday services at the Trinity Lutheran church of Mason City, where the Waldorf college choir had charge of the services. The Bollers' daughter Debbie, a sophomore, is a soprano with the choir.

Mr. and Mrs. Andrew Heggen from Kanawha were supper guests Friday evening with Mrs. Tillie Berhow. Mrs. Heggen is the latter's sister.

Mr. and Mrs. Henry Brede were weekend guests of Rev. and Mrs. Harry Herlein of Des Moines.

Alice Hedger of Belmond, visited with Mr. and Mrs. Dale Brede on Sunday. Mrs. Brede's son, Bob Sheriff, was home over the weekend. He is a student at Iowa State university, Ames.

EUB youth to sponsor Easter Sunrise service

The EUB Youth Fellowship met Thursday and made plans for the Easter Sunrise service to be held at 6:30 a m. and to be followed by breakfast in the basement. This is open to the congregation.

Mr. Merlin Hanson and Mrs. Ira Langlitz went to Clarion last Friday to visit Mrs. Kenneth Hanson in the hospital.

Mr. and Mrs. Douglas Shoop of Garner, Mrs. Mary Avery and Mr. and Mrs. Duane Davis were Sunday guests of Mr. and Mrs. Harwood Avery. Mrs. Shoop is the Avery's daughter.

This space available FREE of charge to any organization wishing to advertise their moneymaking events.

BAKE SALE — Helping Hand society of Bethany Reformed church will hold a bake sale Saturday, March 25, at 9:30 a.m. at P & G Super Market.

Courtesy of
Jim's Paint and Wallpaper Store
Headquarters for Dutch Boy Paints

ALEXANDER NEWS

BARBARA HOPKEY

METHODIST CHURCH

Rev. Louis Aitken, Pastor

Thursday:
7:30 p. m. — MYF will meet at the Merlin Braun home.
Sunday:
8:45 a. m. — Church school.
9:45 a. m. — Worship service.

REFORMED CHURCH

Rev. Larry Arends, Pastor

Sunday:
9:30 a. m. — Worship service.
10:45 a. m. — Sunday school.
7:30 p. m. — Evening service.
Wednesday:
7:00 p. m. Grade school catechism.
Thursday:
7:00 p. m. — High school catechism.
7:45 p. m. — RCYF.
Monday:
7:30 p. m. — Elders meeting.
8:15 p. m. — Consistory and pastor seeking committee meeting.
8:00 p. m. — Rebecca circle. Lesson 3, "Love in Action" by Mrs. Herb Muhlenbruch; devotions, Mrs. Herman Boelman; hostess, Alice Suntken. The film strip, "Two Great Commandments" will be shown.
Wednesday:
2:00 p. m. — Ruth circle. Lesson 3, "Love in Action" by Mrs. Foster Barkema; devotions, Mrs. George Barkema; hostess, Mrs. Orville Arends. The film strip," Two Great Commandments" will be shown.

Mrs. Fred Trager accompanied the legistrative committee of Wright county to Des Moines a week ago Wednesday, where they visited the House of Representatives and met with Representive Ray Bailey and Senator Hugh Clarke.

Mr. and Mrs. Bob Trager and family of Latimer were Sunday dinner guests at Fred Trager home, the occasion being Fred Trager's birthday.

Mr. and Mrs. Merlin Bier and David, also Loren, Susan and Jerrilyn Bier, of Ames, spent the weekend at Iowa City with Mrs. Frances Dorenkamp and Sharon, to celebrate the golden anniversary of Mr. and Mrs. Arthur Bier, who are spending some time there.

Mr. and Mrs. John Halfwassen, with Mrs. Agnes Halfwassen of Belmond, spent Sunday in Des Moines with Mr. and Mrs. Danny Rye, Darwin Halfwassen and Alice Schaefer.

R. E. Perkins of Estherville was a caller at the Charles Campbell home Friday and took Don Campbell to Waterloo to the state milking Shorthorn cattle sale and brough him home Saturday evening.

Mr. and Mrs. Cecil Korf of Ainsworth and three grandchildren, Anita, Charles and Beth of Kanawha, were Saturday afternoon visitors at the home of Mr. and Mrs. Art Peters.

Mrs. Willie Pals, Mrs. Dallas Card and Mrs. Inez Ginapp took the basketball girls to the tournament Friday and Saturday at Des Moines, three cars, 22 people. Several from here attended the tournaments.

Merlin Braun has returned from a fishing trip near the Canadian line.

Rev. B. R. Price of Goldfield was a caller in town Monday. Mrs. Price is laid up with a broken leg for some weeks now.

Mr. and Mrs. Harry Hill and family were Monday evening dinner guests of Mrs. Mamie Lucas at Fort Dodge.

Mr. and Mrs. David Neuberger spent 11 days on a trip to Brownsfield, Tex., where they visited Mr. and Mrs. Elwyn Herman and family and other relatives.

RATING OF AIRMAN 1/C GOES TO JAMES LATHAM

MARYSVILLE, CALIF. — James L. Latham, son of Mr. and Mrs. Willard C. Latham of R. R. 1, Alexander, Ia., has been promoted to Airman First Class in the U. S. Air Force.

Airman Latham, a photographer at Beale AFB, Calif., is a member of the Strategic Air Command. The SAC maintains America's constantly alert force of intercontinental missiles and jet bombers.

The airman, a graduate of Alexander Consolidated High school, attended Iowa State university and the University of Arizona.

Carnival brings in $565

Members of the Alexander Library board report that the carnival held in the new library building a week ago Friday was a resounding success. A sum of almost $565 was cleared on the benefit event, which will help greatly toward meeting financial obligations still outstanding. The trustees add that money still due on pledges is badly needed now and it will be much appreciated if these pledges are promptly paid.

Mr. and Mrs. Clyde Isaacson of Clarion were Sunday dinner guests at the Roman Johnson home.

Three birthdays honored Sunday at Merlin Braun home

A birthday dinner was held Sunday at the Merlin Braun home, the occasion being the birthday of Julianne and Jimmy Braun and Darlynne Myers.

Present were Mr. and Mrs. Scott Myers, Mr. and Mrs. George Braun of Clear Lake, Steve Hamilton of Hampton, Mr. and Mrs. Keith Myers and Mr. and Mrs. Marlo Westaby.

Art Peters has returned from an over a two-month visit at Sunset Beach, Calif., with his son Warren and family. He and Warren also visited his sister, Mrs. Margaret Routh, and other relatives in Fresno, Calif.

Final rites held for J. L. Latham

Funeral services were held Wednesday afternoon at the Congregational church at Hampton for Jesse L. Latham, who spent practically his entire lifetime in the Alexander-Hampton area. He died Sunday afternoon at Franklin General hospital in Hampton, just one week after reaching the age of 85. Burial was in the Hampton cemetery.

Mr. Latham was born March 5, 1882, near Geneva, son of Milton and Emily (Buss) Latham. His only absence from Iowa was during a two-year period he spent in North Dakota prior to his marriage.

On Nov. 24, 1910, he wed Mamie Meyer and they spent their active years farming in the Alexander vicinity. They were the parents of twin sons, Wilbur of Des Moines and Willard of Alexander.

Surviving Mr. Latham besides his widow and two sons are eight grandchildren and two sisters, Mrs. Della Sheirbon of Hood River, Ore., and Mrs. Enola Monroe of Garden Grove, Calif. He was preceded in death by two sisters, Mrs. Edith Missman of Britt and Mrs. Carrie Peters of Alexander.

Mr. C. Floe Peters spent a couple of days in Des Moines last week with her daughter, Mrs. Merlen E. Correll, and family. While there, Mrs. Correll and Mrs. Peters visited at the Al Hagen home and with Mr. and Mrs. John Reed. Mr. and Mrs. Correll and Ann and Mrs. Peters attended a Lenten dinner at the First Methodist church Thursday evening, sponsored by Mr. and Mrs. Correll's Sunday school class "The Builders" with 450 attending.

Mr. and Mrs. Norman Liesener of Le Seuer, Minn., were weekend guests of Mr. and Mrs. David Neuberger. Other Sunday guests were Mr. and Mrs. Merlin Neuberger of Renwick.

● Belmond Locals

Mrs. Larry Williams and son Scotty of Eldora and Mrs. Norman Charlton of Marshalltown came up Saturday to attend the Richards-Nielsen wedding.

Mr. and Mrs. W. L. Muhlenbruch spent Sunday in the Willis Muhlenbruch home at Dows. The Robert Dishman family of Hampton were also guests. The birthdays of Mrs. W. L. Muhlenbruch, Mark Muhlenbruch and Rodney Dishman were celebrated.

Mr. and Mrs. Arlie Olson and family of Lake Mills and Mr. and Mrs. Andrew Scott, Mrs. Nellie Just and sons visited Sunday afternoon in the John Rokke home. In the evening Mr. and Mrs. Norris Nelson of Scarville were visitors.

ENLISTS IN U. S. NAVY

David Hopkey, son of Mr. and Mrs. Harvey Hopkey, enlisted in the U.S. Navy on March 7. David will leave on July 12 for San Diego for basic training.

Mr. and Mrs. Ben Dorenkamp went to Iowa City for a medical check-up for Mr. Dorenkamp and were overnight visitors in Waterloo at the Bert Peck home.

Mr. and Mrs. Keith Myers returned Diane back to Iowa State university at Ames Monday, where her folks helped her move into a Fisher home management house, where she will live for the spring quarter, as part of her training in home economics.

Easter program presented at WSCS meeting last week

The WSCS met at the church parlors Wednesday afternoon of last week. Hostesses were Mrs. Nolan Colglazier, Mrs. Eldon Bell and Mrs. N. S. Jones.

Mrs. Wilbert Hansen and Mrs. C. Floe Peters presented an Easter program. Mrs. Louis Aitken of Rowan was pianist with much group singing. Bandages were torn and rolled by some of the ladies.

Mrs. Chris Madsen spent several days at the Earl Allen home of Iowa Falls.

Mr. and Mrs. Henry Koenen spent the weekend in Boscobel, Wis.

ANYTHING FOR GOODWILL?

A truck from Goodwill Industries will make one of its periodical visits to Alexander on Wednesday, March 29. As usual, Mrs. C. Floe Peters is in charge of local arrangements and may be called to ascertain where donated items in the way of discarded clothing and household articles may be left.

Mr. and Mrs. Martin McCoy of Hampton and Mr. and Mrs. Arnie Masters of Graettinger were Sunday afternoon visiltors in the Dick Schmidt home.

Denise Myers was a Sunday dinner guest at the Ted Korth home at Dows, the occasion being Ted Korth's birthday.

Janice Hopkey of Iowa City and her roomate, Joan Jarvis of Winfield, Kan., spent the weekend with the former's parents, Mr. and Mrs. Elmer Hopkey. Both girls and juniors in the college of nursing at State University of Iowa.

Mr. and Mrs. Chuck Bachman of Waterloo spent the weekend at the Lloyd Bradley home.

Mr. and Mrs. Ron Dirksen of Des Moines spent the weekend at the Jelto Dirksen home.

Monday afternoon visitors with Mrs. Milton Johanson were Mrs. Harold Schermer and Mrs. Jack Miller and Lance of Hampton.

Mr. and Mrs. George Blau visited Sunday at Carlisle with Mr. and Mrs. Bennie Arends.

Society NEWS

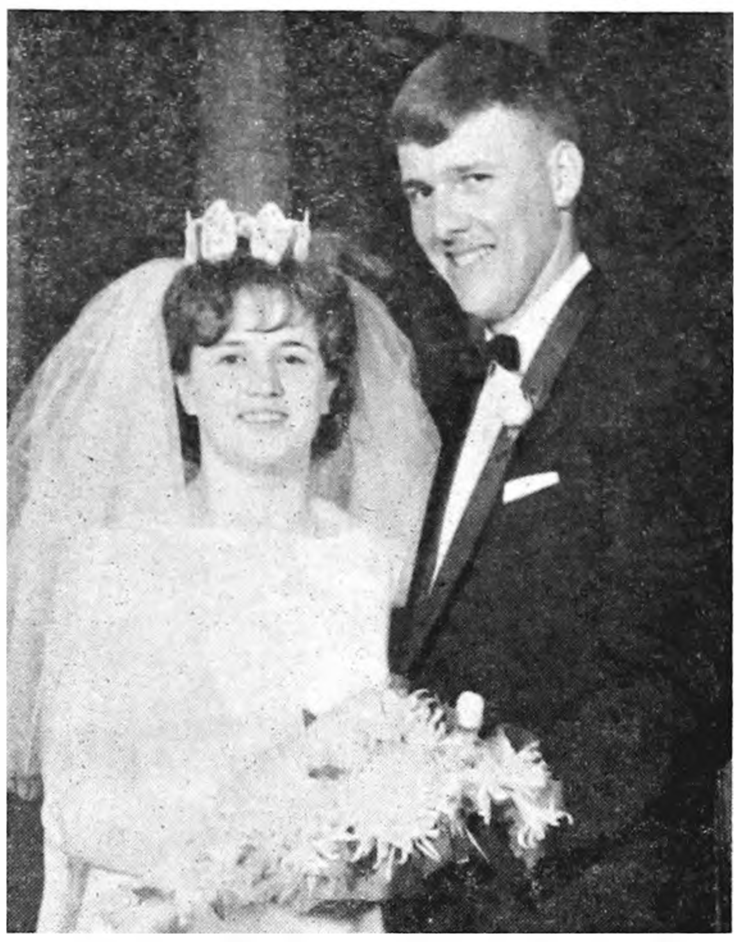

MR. AND MRS. LOUIS J. SMIDT

Gayle Gabrielson, Louis J. Smidt wed at Trinity church Feb. 25th

Miss Gayle Gabrielson, daughter of Mr. and Mrs. Lester Gabrielson, became the bride of Louis J. Smidt, son of Mr. and Mrs. Anton Smidt of Britt, Saturday evening, Feb. 25, at Trinity Lutheran church with Rev. O. Laaveg performing the double-ring ceremony.

Lighted candles and bouquets of yellow chrysanthemums decorated the chancel.

Mrs. Don Bunnell as organist played the nuptial music and accompanied Mack Gabrielson, brother of the bride, as he sang "Wedding Prayer" and "The Lord's Prayer".

Given in marriage by her father, the bride wore a gown of crystal peau de soie featuring an empire bodice, bateau neckline and A-line, floor-length skirt. The Watteau Cluny lace train was chapel-length and edged with a band of peau de soie and scalloped hairpin lace. Her lace and pearl crown held the pouf, silk illusion veil. She carried a Hogarth curve of feathered yellow mums and ivy centered with white roses.

The bride's attendants were Pamela Van Laningham of South Sioux City, Neb., Faye Gabrielson, sister of the bride, and Emma Jean Smidt of Britt, sister of the groom. Their gowns were styled with avocado crepe, empire-style bodices with short sleeves. The semi-sheath skirts were floor-length, of off-white crepe and featured a back panel train of avocado. Their circular veils were attached to matching bows. They carried balls of yellow pompons with ivy garlands.

Neil Gabrielson served his brother as best man. Groomsmen were Dennis Abbas and Robert Schreur, both of Kanawha. Ushers and candle-lighters were Don Van Laningham, brother-in-law of the bride, and Albert Eekhoff of Forest City, cousin of the groom. The men of the wedding party wore black tuxedoes and white rose boutonnieres.

Roxanne Gabrielson, daughter of the Gary Gabrielsons, was flower girl and carried a ball of yellow pompons. Bradley Smidt, son of the Lawrence Smidts of Britt, was ring bearer.

The mother of the bride wore a mint green doubleknit dress having accents of coral and white with coral accessories and the groom's mother wore a royal blue doubleknit dress with blue and white accessories.

Following the ceremony, a reception was held in the church parlors with Mr. and Mrs. Wilmer Gabrielson of Goodell as host and hostess. The staircase cake, topped with the Christian marriage symbol, was cut by Mrs. Wesley Boller and Mrs. Kenneth Boller, the latter of Goodell.

Mrs. Fred Meyers and Anne Eekhoff, both of Britt, poured coffee. Ann Reasoner and Margaret Downs dipped punch. Waitresses were Marilyn Ruka, Sheryl Schluter, Krista Boller, Sonja Ahlstrom and Mrs. Mary Jane Charlton.

Barbara Ahlstrom presided at the guest book. Gift pages were Keith Boller, John Reasoner and Glen Gabrielson. Debra Boller and Jane Hill unwrapped the gifts.

As the couple left on a honeymoon trip to Tucson, Ariz., the bride wore a mocha brown and blue doubleknit dress. The will be as home on a farm south of Britt.

The bride is a graduate of Belmond Community High school and the groom of Britt High school and is engaged in farming.

● Belmond Locals

Mr. and Mrs. Virgil Johnson visited a week ago Sunday in the home of Mr. and Mrs. John Fischer at Ogden.

Mr. and Mrs. H. R. Bayliss were dinner guests in the Emil Valasek home at Osage Sunday.

Mr. and Mrs. Ernest Nelson of Rowan visited Monday evening in the W. L. Muhlenbruch home.

Mr. and Mrs. Gerald Banning and children visited Mrs. Richard Banning and daughters at Britt Sunday.

Mrs. Elmer Smith and Laurie spent Thursday until Saturday at Harlan with her parents, Mr. and Mrs. Henry Larson.

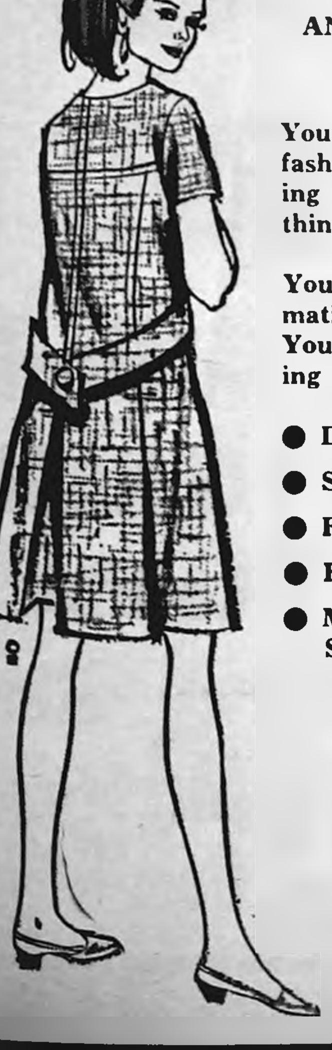

Women's Fashions for
EASTER
ARE BLOOMING OUT ALL OVER OUR SHOP, AND THEY'VE NEVER BEEN PRETTIER.

You'll parade in Style Shop fashions confidently, knowing they say only the nicest things about you.

You'll find a flair for dramatic color and fabric.
You'll love the perfect tailoring

● DRESSES ● BLOUSES
● SUITS ● HOSIERY
● RAIN & SHINE COATS
● HANDBAGS
● MIX & MATCH SPORTSWEAR

THE STYLE SHOP
PHONE 7701

Clothes Look Like New, For Proud Parading . . .

Our dry cleaning methods make clothes look so nice . . . wear better, longer . . . they might as well be new! Let us "new" clean your Easter finery in the very latest Dry Cleaning Equipment.

THANK YOU!
We really appreciate the dry cleaning you have been bringing to us since we reopened.

MODEL DRY CLEANERS
PHONE 2318 WE PICKUP & DELIVER

HIGH-YIELD CORN HARVESTS START WITH ARMOUR!

Armour Manufactured Pebble Fertilizers get corn off to a fast growth start and keep it growing right up to a plentiful and profitable harvest.

These Armour fertilizers, manufactured from the finest materials, save you time and money in many ways with their bulk convenience and efficiency. Yet they give you all the quality and uniform analysis of bag fertilizer. And, they're uniformly prilled for easy application.

Look to your local Armour dealer for assistance and advice in planning your entire fertilization program—from plow down to side dressing. See him today for these fine Armour products and services.

ARMOUR MANUFACTURED PEBBLE FERTILIZERS
ARMOUR SOIL TESTING ■ ARMOUR VERTAGREEN
ARMOUR NITROGEN ■ CUSTOM APPLICATION
RENTAL EQUIPMENT

SEE WAYNE JANSSEN AT
Armour Agricultural CHEMICAL CO.
OR PHONE 444-2201

WINNER!

Lloyd Gordon, Alexander, made the highest yield in the 1966 Master Corn Growers Contest sponsored by the Belmond Jaycees. Gordon's contest field of Pioneer hybrid 3510 made 143.18 bushels per acre. The contest is open to all farmers and conducted under Iowa Crop Improvement Association rules.

This winning record with Pioneer corn was repeated in 63 other local Master Corn Growers Contests all across Iowa last year.

- More local contests were won with Pioneer corn than with the next 11 most popular brands combined.
- Pioneer winners used 10 different hybrids to win—ranging from under 115 days maturity to 130 days—a maturity spread of more than two weeks.
- The average yield of the Pioneer contest winners was 152.82 bushels per acre.

Take a lead from the many contestants who won with Pioneer hybrids. Get the winners' brand for the best possible yields your corn acres can produce . . . plant Pioneer corn.

PIONEER. SEED CORN
BRAND

a CONOCO pre-trip check-up insures more fun when you travel

BERNS CONOCO SERVICE
PHONE 2266

Ride The Hot One CONOCO Hottest Brand Going*

WOW!

WINNERS—ON WHEELS. CHECK THIS LINE UP FOR A SURE THING IN AN

OK

USED CAR

1963 Galaxie 500 Ford 4-Door PS & PB Air Conditioned.

2—1961 Chevy 4 Dr. Hdtp.—V-8 Auto. New W W Tires — Radio — PS & PB.

2—1959 Chevy. 4-Door wagon 6 Cyl. Auto trans. — Radio.

1962 Falcon 2-door 6-Cyl. St. Trans. Bucket seats — Radio — Local 1 owner car — Just over Hauled

1965 Chevy Bel Air 4 door V-8 automatic, power steering, air conditioned

1965 Biscayne V-8 4-door Station wagon

1964 Impala 4-Door V-8 Auto trans. Radio — WW Tires 1 owner car with 42,000 miles — ex. sharp.

1964 Ford Galaxie-500 V-8 Auto trans. Radio 1 owner car 44,000 miles. Motor and trans. Completely overhauled.

1959 Chevy 4-door Sedan, Impala V-8 Auto Trans.

1—1959 Ford Galaxie V-8 Auto trans.

1956 Dodge 4 door Sedan V-8, — Push button trans — Radio.

1949 Studebaker Champion $45

1965 Chevy Pickup ¾ ton 4 spd. trans. with only 8,000 actual miles.

1953 Chevy ¾ Ton Pickup 4 spd. trans. factory stock racks radio

NEEDED
MORE LATE MODEL PICKUPS

McLAUGHLIN BROS.

CHEVROLET

INC.
PHONE 2328

Your classified ads in the Independent-Buyers Guide are read in more than 4,500 homes. that's why they get results . . . as have the people you have noticed using them regularly.

5c per word first insertion. 60c Minimum Charge

4c per word second insertion of same ad — Minimum 25c

3c per word 3 weeks or more.

Cards of thanks — 3c per word $1.00 Minimum.

In Memoriam Poetry — 3c per word — $1.00 Minimum.

Deadline for all classifieds 9:30 a. m. Wednesday of each week.

Phone 2331

For Sale or Trade

FOR SALE — 200 bales bright straw; 50c. Henry Halfwassen. g24t2*

KEEP your carpets beautiful despite constant footsteps of a busy family. Get Blue Luster. Rent electric shampooer $1.00 Lloyd's Hdwe. & Appl. g25t1

FOR SALE — 1100 bales alfalfa and clover hay, 2nd cutting, crimped, no rain, in barn. Delbert Pals. Phone 358-4148, Meservey. g24t2*

FOR SALE — used appliance, plbg. fixtures, etc. Westinghouse automatic dryer, Lavatory, 3 window aid conditioners, Lennox oil furnace, Rheem horizontal furnace ideal for farm use, gas and elec. hot water heaters, natural gas furnace. Ackerman Plbg. & Htg. Service. g25t1

FOR SALE — Baled timothy hay — in barn — 35c bale. Phone Alexander 692-3579, Richard Eckhoff. g23t3*

FOR SALE — New Home sewing machines — Grundig stereos — radios — tape recorders. Sales and service. Enid's Sewing Center. Phone 456-2170 Hampton. Ia. Leonard Levy g16tf

FOR SALE — Used electric hot water heater. Used electric double oven stove. Good condition. Phone 358-2571 Meservey. g25t1*

FOR SALE — Special price on LINCOLN WELDERS. New 180 AMP. are $79.95 and new 225 AMP. are $92.95. Price includes helmet, cable, ground clamp, electrode holder, wall plug and sample electrodes. GAS WELDING AND CUTTING TORCHES are $99.50. Complete line of DITZLER PAINTS. COOK'S WELDERS SUPPLY, INC., Algona, Ia. g23t4

MIMEOGRAPH Paper for sale, Belmond Independent. g49tf

Registry Service
for your
Wedding Gifts

DOUGHERTY JEWELRY

SPRING HAS SPRUNG BUY A HOUSE NOW FROM FLANAGAN!

LISTED BELOW ARE JUST A FEW OF THE MANY FINE HOUSES THAT FLANAGAN AGENCY NOW HAS FOR SALE. ARE YOU LOOKING FOR A HOME BUY THAT FEATURES A NICE OLDER HOUSE, A NICE NEWER HOUSE, A LOW DOWN PAYMENT, OR ONE WITH IMMEDIATE POSSESSION? IF SO, LOOK HERE AND CALL 444-2391 TODAY!

Very nice 1 bedroom home on West Main. Features new furnace, new carpet, newly painted inside, new roof, all curtains and draperies stay and has low taxes and low monthly payments. Priced to sell at only $4,500

Comfortable 3 bedroom home in Goodell with large single garage. Immediate possession. Priced to sell at $8,000

Large 2 bdroom home near schools with 1 extra building lot $10,000

Brand new home in North Belmond on paid for paving. Has full basement, large attached garage and will feature built-in oven and range, and carpeted bedrooms and living room. Buy now and finish to your own tastes $17,000

Very nice luxury 3 bedroom home in Eastgate addition. This beautiful home includes all the luxurious extras you could possibly want. You must see this one to appreciate it. . . . Immediate possession $23,000

Very nice luxury 3 bedroom home in Kirkendall Addition with attached double garage, finished basement, and many other fine extras. Priced to sell at $25,000

REALTORS

FLANAGAN
AGENCY
444-2391 BELMOND IA. 444-2414

GOLD MEDAL
FLOUR
10 Lbs. 98c

4-th Anniversary Appreciation Sale

Get the Barg

MARIGOLD MAY'S

Giftmaster Stamp Premium Special

ALL METAL
PORTA-FILE
CATALOG NO. 691
10½ x 5½ x 12½

Reduced Through
MARCH & APRIL

720 High Value
Giftmaster Stamps

Other Stamps Require
1200 or More

Porta-file

Come on down... rope in the Values during our

Small Whole Yams 4 303 Cans

Stewed Tomatoes 4 303 Cans

FRUIT COCKTAIL 5 303 Cans $

SAUERKRAUT 5 303 Cans

TOMATO JUICE 3 46-oz. Can 89

Early June PEAS 4 303 Cans $

Homemade TREATS From Our BAKERY

Chocolate or
Maple Fried
Cinnamon Rolls
59c Doz.

DUTCH APPLE
PEACH OR
Cherry Pies
8-Inch 69c Ea.

Take Advantage OF THE Post Wheel of Fortune

BREAD 6 Loaves For $1.00

Ground Beef
3 Lbs. $1.29

ROUND
STEA
Center Cut Boneles
Round Steak

Charmin Toilet Tissue 12 Rolls $1

Van Camps Pork 'N Beans 5 No-2 Cans

DES MOINES BLEACH Gal. 39c

KLEENEX 4 400 Count $1.00

COKE or 7-UP . . . . 6 Pack Only 39c Plus Dep.

LOIN END PORK

- Potato Salad
- Cole Slaw
- Baked Beans
- Macaroni Salad

39c Lb.

Boneless Rolled Pork Roast 59c

CANADIAN BACON

Country Style Ribs

Elsheimer's Ring Bologna Lb

Mari-Gold COTTAG

ain Habit **FOOD SHOP HERE!**

We're Celebrating The 4th Anniversary of the Belmond We 3 Market

CE CREAM Gallon 98c

DEL MONTE ROUND-UP

303 Cans $1

303 Cans

303 Cans $1

303 Cans

oz. s 89c

303 Cans $1

PUMPKIN

303 Can 10c

PEACHES

Halves or Slices

No.-2½ Can 25c

PORK LIVER Lb. 19c

69c Lb.

K

t Boneless ak 89c lb

BONELESS ROLLED
RUMP ROAST .... 89c lb

RK ROAST 49c lb

st 59c lb | **Slab Bacon 59c lb**

ACON	89c lb	WILSON WIENERS	10 Pk. 49c
Ribs	49c lb	CHOPPED HAM	lb. 69c
gna	Lb. 59c	Chicken Legs & Breasts	49c lb

TAGE CHEESE 12-oz. Carton 19c

BLUE STAR

Potato Chips

Twin Pack 39c

FREE ALL DAY FRIDAY

ST. PATRICK'S DAY

COFFEE AND

Green Cherry Cake AND ICE CREAM

CLIP THIS COUPON

100 FREE GIFTMASTER STAMPS

WITH $10 ORDER
or More

Belmond—Goodell—Kanawha Stores

Expires 3/22/67 One Coupon Per Family

New Fantastek

Spray Cleaner

Refill 19c

Full Qt. With Purchase of Spray Reg. 79c

89c

HERSHEY OR MILKY WAY

Candy Bars

Box Of 24 89c

FREE Samples of Coffee Rich

FROZEN FOOD FAVORITES

SNOBOY FRESH
ORANGE JUICE .... ½ Gallon 69c

(PLUS 50 FREE GIFTMASTER STAMPS)

SEA PAK
FISH STICKS .... 3 Pkgs. $1

ORE IDA
FRESH FRIES .... 4 Pkgs. $1

FRESH FRESH Produce

TEXAS RED
Grapefruit 10 FOR 39c

SNOBOY RED
Apples 20 FOR $1.00

SNOBOY
Carrots 2 LBS 29c

GREEN
ONIONS OR GREENTOP **RADISHES** ... 2 FOR 19c

FREE

50 Giftmaster Stamps With Purchase of any 2 Packages of Cookies

SHOP THE STORE NEAREST YOUR DOOR—YOUR BUDGET WILL THANK YOU!

WE 3 MARKETS

BELMOND
GOODELL

KANAWHA

ADVERTISED SPECIALS
GOOD THROUGH WED., MARCH 22, 1967

We Reserve The Right To Limit

USED FURNITURE SALE — Two 2-pc. living room sets $35 and $45; 5 swivel rockers your choice $10 ea.; Walnut finish knee-hole desk $15; 5 drawer chest of drawers $40; 3 pc. solid oak bedroom set $125. Johnston Furniture, phone 7812. 25t1

EVERY HOME needs a desk stapler. Markwell and Bostitch are both good staplers and can be used as tackers. Priced from $1.95 and up at the Belmond Publishing Co. office. g22tf

ALL THE FAMILY'S overshoes and men's, boys', and ladies' snowboots — 20% off for 10 days only. Ted's Shoe Store. g25t1

FOR SALE — standard register stock forms & printed forms, register machines, pasted NCR sets and Speedisets. Belmond Independent g18tf

FOR SALE — Olympia, Royal, Smith-Corona portable typewriters from $69.50 Victor Adding Machines from $79.50 — Buy or rent, Day, Week or Month. Belmond Independent. g49tf

FOR SALE — Wedding announcements and invitations; 100 genuine Heliograved (not to be confused with engraving) from $12.40 Let us show you our complete line of wedding announcements and stationary. Belmond Independent. g43tf

FOR SALE — 3-bedroom house in Goodell. See Kinseth Plbg. & Htg. or write Kenneth Kinseth, Box 49, Decorah, Ia. g23tf

FOR SALE — One new Frigidaire Automatic washer. New price $259.95. Now $159.95. This is my last bargain. E. J Elliott. g24t2

FOR SALE — One 10 ft. TV tower, slightly bent. Can be straightened easily. New price is $22.95. This one only $10.00. E. J. Elliott. g24t2

FOR SALE — 2 Duroc boars. Robt. Slining, Goodell Ph. 59258. g23t3

NEW HOMES FOR SALE — Using Weyerhauser custom-built components. Write, Northwest Homes, Sac City, Ia. g13tf

FOR SALE — 715 2nd Ave. NE. Completely remodeled 3-bedroom home. Downstairs bedroom and living room carpeted. Will sell on low down payment or take vacant lot in trade. Jackson-Wright Agency g20tf

FOR SALE — Thick scratch pads 10c each, Belmond Publishing Co. g29tf

DATING STAMPS now for sale at the Belmond Independent office. No need to write a date. Only $1.10, plus tax. g25tf

DALE SAYS — We have a complete line of serums, vaccines, bacterins for hog cholera and erysipelas at your complete veterinary supply store Kessler's Pharmacy. g18tf

FOR SALE — Personalized napkins for weddings, parties, anniversaries. Thank you notes, personalized stationery, playing cards and matchbooks. See samples at the Belmond Publ. Co. g50tf

FOR SALE — Rubber stamps of every kind as low as 80c, 3-day service. Perma-Stamps from $2.90. Belmond Independent. g42tf

FOR SALE — 2,000 bales alfalfa-orchard grass hay; inside. Robert Slining, phone 59258, Goodell. g24t2*

FOR SALE — New electric and manual adding machines from $79.50, plus tax. Belmond Independent. g28tf

STENCILS, Duplicator ink and correction fluid — now on hand at the Belmond Independent office. 29tf

FOR SALE — Two lots on hill; first $800 takes both lots, abstract furnished. Contact Keneth Kinseth, Box 48, Decorah. Iowa. g50tf

FOR SALE — Stenciling kits with 5 sizes of letters half-inch to three-quarter-inch. May be used many times. Only $1.50 Belmond Independent. g43tf

NOW FOR SALE — Modern 2-bedroom home, 1 story, full basement on paved street; former home of Miss Carrie Courtney. Located at 311 5th Ave. NE, Belmond, Ia. For inspection of this fine property see Roy A. Henderson, Executor. g10tf

LIVESTOCK SALE
EVERY TUESDAY
1:00 P.M.
SELLING ALL CLASSES
OF LIVESTOCK
IF YOU HAVE STOCK TO LOOK
AT PHONE 444-5192.
BELMOND SALE PAVILION
BELMOND, IOWA 21tf

Look Here FOR THE Home You Want

- 2 Bedroom down 1 up — brick home on highway — some storm damage — buy as is $6,500
- 3 Bedroom home — Near school No Basement $7,000
- 2 bedroom near Jr. High Good garage — west front gas heat $12,000
- 4 Bedroom in south Belmond, 30 day possession, $1,500 down priced at $13,000
- 3 bedroom, Attached garage, Carpeted, 2 baths, rec. room. North Belmond. $1,300 down $13,000
- 2 Bedroom with breezeway attached garage and carpeted. Kirkendall Addition $13,800
- 3 bedroom — new — Incl Stove, oven & Refrigerator, located in Goodell Immediate possession $14,000
- New 3 bedroom home in north Belmond, carpeted living room, built in oven and stove, attached garage and paved drive $17,000
- Duplex near main st. 2 bed room down, 1 up—always rented—Inculding furniture upstairs 21,500 p.m. 6/1/67
- 3 bedroom home, like new, in Eastgate. Central air conditioning, carpeted, finished basement, paved drive to attached garage. Immediate possession. $23,000
- 3 bedroom carpeted living room and bedrooms, finished basement, sandpoint, large built in kitchen and dining area, double garage, over 1½ lots with carpet-like lawn plus other landscaping in Kirkendall $25,000
- 3 Bedroom Brick home 2 fireplaces 3 bath's — finished basement, patio, dble. attached garage — Near High School $28,500
- 5 bedroom, brick and wood siding, finished basement, carpeted living, dining and bedrooms, large family kitchen, 1½ baths, enclosed breezeway to double garage on well landscaped corner lot near swimming pool, Methodist and Bethany churches. 90 day possession $29,500

LOTS FOR SALE

WE HAVE SEVERAL LOTS — ON PAVEMENT

55 Ft. lot on 2nd. Ave. NE	$2,000
75 Ft. lot on 1st St. SE	$2,700
90 Ft. lot on 1st St. SE	$3,500
100 Ft. on 3rd. St. NE	$3,500

R. W. COURSON AGENCY

Real Estate
Insurance
Ph. 2451

SUMMER'S COOLEST IDEA

AWNINGS

CANVAS AND ALUMINUM

- ● WROUGHT IRON RAILINGS
- ● ALUMINUM DOORS AND WINDOWS

FREE ESTIMATES

Phone 423-0044 406-408 S. Federal Mason City

Mason City Tent & Awning Co.

AUTHORIZED

VISUALINER

FRONT END SERVICE

See for yourself why your car steers hard, why tires wear out too soon. Visualiner magnifies the faults 8 time or more.

Drive in today for alignment service that means safer more comfortable driving.

CITGO

POLLITT

AUTO SERVICE

PHONE 5567

MESERVEY NEWS

MRS. VERGENA PALS

REFORMED CHURCH

Rev. Peter Yff, Pastor

Thursday:

7:30 p. m. — Mid-week Bible studies.

Sunday:

9:30 a. m. — Morning worship.
10:45 a. m. — Church school.
7:30 p. m. — Evening service.

E.U.B. CHURCH

Rev. Clive Cook Pastor

Thursday:

2:00 p. m. — Naomi and Rebecca WSWS circles will meet, Naomi at the home of Alverda Koenen and Rebecca at the home of Phyllis Fischer.

7:30 p. m. — Mid-week Lenten service with Rev. Ralph Hindman of LuVerne as guest speaker.

Sunday:

9:30 a. m. — Sunday school.
10:30 a. m. — Morning worship.

Both departments of the Boys and Girls Fellowship will meet during the morning worship.

7:00 p. m. — Senior YF meeting.
7:30 p. m. — Evening service.

Choir practice after the evening service.

Mr. and Mrs. Ray McCarville and Shelly and Mrs. Darlene Hartema of Mason City were Sunday evening visitors at the Taus Harms home.

Duane Zieman of Mason City spent the weekend with his mother, Mrs. Mabel Zieman.

Birthday club was held Wednesday afternoon of last week at the home of Mrs. Barbara Morris with nine members present.

Bart Pals celebrates his 8th birthday date

Mr. and Mrs. Clarence Pals and family of Alexander, Mr. and Mrs. Wayne Janssen and family and Mr. and Mrs. Junior Barkema and family of Belmond, Harvey Pals and Fonda Martin of Clarion and Mr. and Mrs. Derald Pals and Denise were guests in the Leslie Pals home Monday evening of last week, helping Bart Pals celebrate his 8th birthday.

ATTEND HUNGER PARLEY

Attending the Convocation on World Hunger held at the Memorial Union on the campus of Iowa State University at Ames last Tuesday were: Mr. and Mrs. Herbert Basener, Mr. and Mrs. Lloyd Hughes, Ferd Lemke, Rev. and Mrs. Clive Cook and Joyce, and Rev. Howard Marty, guest minister from Marshalltown. Rev. Clyde Sparks and Calvin Anderson of the Ventura E. U. B. church accompanied the group.

Mrs. Grace Esk of Clarion and Mrs. Irma Smit of Belmond visited in the Jack Faaborg home Thursday evening.

Rev. Ward Donat of Roanoke, Va., spent Tuesday overnight, last week, at the home of his sister, Mrs. Andrew Pals, and family.

Brother of Mrs. Nissen dies at Fishtail, Mont.

Mrs. Grace Nissen received word Tuesday evening of last week of the death of her brother, John Sloss, at Fishtail, Mont. The body was shipped to the home of his son at Grand Island, Neb., where burial took place.

Rev. Howard Marty was a guest in the home of the Clive Cook family from March 5 — 9, as he served as the guest leader for the Spiritual Life Mission held in the EUB church.

CLOVER BELLES MEET

The Clover Belles 4-H club meeting was held on Monday evening of last week at the home of Linda Kuhlers. Members answered the roll call by naming a food they had never seen or tasted.

Talks were presented as follows: "Gifts of Good Nutrition" by LuAnn Morris; "An Adventure in Eating — All True Life Nutrition" by Jackie Kaduce; and "Daisies Tell" by Marsha Morris.

The leader, Mrs. Wayne Shaw, made a presentation on keeping bodies fit. Linda and her mother served lunch following some games.

Sandy Cook
Reporter

MESERVEY
Consignment Auction
TO BE HELD ON
SATURDAY, MARCH 25
If you have machinery, furniture or other miscellaneous items to sell and would like to have them advertised, please phone 358-4248 not later than
MONDAY, MARCH 20
Leonard Wiemann, Auctioneer, Meservey

Dress-UP fashions
for proud parading
WE'VE SUCH A GOOD SELECTION OF SPRING FASHIONS TO SHOW YOU — WITH MORE ON THE WAY!
• DRESSES
INFANTS THRU JUNIORS
ALSO BUTTE KNIT SUITS
SIZE 8-18
Girls . . .
HATS
GLOVES
PURSES
BOYS SPORTSWEAR
TODDLERS SIZES 3-7
LADIES
Gloves–Purses
SPRING
COATS
TODDLERS THRU LADIES SIZE 18
MILLIE'S
FASHION CENTER
PHONE 2499

PALS' NAVY ADDRESS

Present address of Curtis Pals, a new Naval inductee, is: Curtis Ray Pals SR B619007, Co. 150, USNTC, San Diego, Calif. 92133.

Mr. and Mrs. Andrew Pals and family attended the funeral services for her father, Wayne Donat, at Cedar Falls Wednesday of last week.

Mr. and Mrs. Herman Stadtlander and Mr. and Mrs. Bennie Stadtlander were guests in the Myron Stadtlander home in Mason City Friday evening, honoring Mrs. Stadtlander on her birthday.

Mr. and Mrs. Harold Schultz and family and Mrs. Katherine Christensen of Mason City spent Saturday evening at the Bernie Vierkant home.

Sunday guests at the Fred Weide home were, Mr. and Mrs. Jerry Weide and family of Klemme, Larry Weide of Mason City, and Miriam Eastman of Clear Lake.

Aeiko Blau's birthday honored at Sunday dinner

A birthday dinner honoring Aeiko Blau's birthday was held Sunday at the Fred Blau home. Those present were Mr. and Mrs. Marvin Borchart and Lori of Rock Falls, Mr. and Mrs. Kenneth Blau and Kathy of Goodell, Mr. and Mrs. Aeiko Blau and family and Mr. and Mrs. Frederick Blau and family.

Mr. and Mrs. Leonard Pals and family were guests in the Derl Morris home at Belmond Tuesday evening of last week, honoring Lindsey Morris on his 15th birthday.

Mr. and Mrs. Franklin Fischer of Gilmore City were Sunday afternoon and supper guests in the Herman Fischer home.

Home economist to speak March 24 to Federated club

Meservey Federated Woman's club sponsored an auction Friday evening at the G. E. Jurgenson home with Leonard Wiemann doing the auctioneering. An amount of $162.85 was netted for the benefit of the library and for community projects.

The next meeting of the club will be Friday of next week at 2:00 p. m. at the home of Hildegard Pals. Guest speaker will be Alene Thompson of Hampton, home economist. Her topic will be "News Tips for Homemakers."

The next meeting will be Guest Day, so each club member is to bring a guest.

Bryce Boelman, son of Mr. and Mrs. Arlynn Boelman of Mason City spent about 10 days with his grandparents, the Bernard Ruiters, while his mother was a surgical patient at the Belmond Community hospital.

Mr. and Mrs. Louis Kaduce and family were Sunday dinner guests ni the parental Lulof Kaduce home in Thornton, honoring Lulof on his 82nd birthday.

Sunday dinner guests of Mrs. Grace Nissen were Mr. and Mrs. Richard Halfpop and sons of Thornton and Mr. and Mrs. Bud Nissen and family honoring Mrs. Halfpop's birthday.

Mrs. Alice Dirks flew by plane to Tampa, Fla., on Feb. 28 and returned home by car last Friday with Mr. and Mrs. Pete Juhl of Thornton who had spent some time in Florida.

Belmond Locals

Mr. and Mrs. Donald Stoffer attended funeral services held Tuesday afternoon at Renwick for Mrs. Alma Knutson.

Mr. and Mrs. Donald Stoffer and Mr. and Mrs. Tom Toft, accompanied by Mr. and Mrs. Iver Toft and Mrs. Bob Fisher of Clear Lake, attended funeral services for William Reece held a week ago Monday at Iowa Falls.

On Sunday evening, Mr. and Mrs. Donald Stoffer, accompanied by Mrs. Richard Eide and Mrs. Harland Eide of Redfield, drove to the airport at Des Moines to meet their sister-in-law, Mrs. Henry Eide, Jr., of San Diego, Calif., who came to Iowa to attend funeral services at Renwick for her mother, Mrs. Alma Knutson.

Mrs. William Cook and Mrs. Rodecamp of Des Moines visited Thursday afternoon in the Otto Tegland home.

Mr. and Mrs. Donald Stoffer and daughters attended the 50th wedding anniversary observance honoring Mr. and Mrs. Grover Coleman at Redfield Sunday.

Mr. and Mrs. Donald Waddington and family of Thornton, Mr. and Mrs. Norman Charlton of Marshalltown and Mrs. Elizabeth Waddington were Sunday dinner guests at the Larry Williams home at Eldora.

Mr. and Mrs. Wilmer Burk visited Sunday afternoon with Mrs. Roy Davis at Kanawha.

—SOCIETY—

Thera Fitts at Bel Chris; honored on birthday date

Thera Fitts, who is now living at Bel Chris Manor, was given a surprise birthday party Wednesday afternoon of last week by a group of relatives, friends and former neighbors.

The fourteen self-invited guests included: Mrs. Jim Havens, Charlotte Smith, Mrs. Arlo Stoltenberg, Mrs. Merle Bonte, Mrs. Russell Porter, Mrs. Erma Nielsen, Mrs. Luther Proeger, Mrs. A. C. Lieuwen, Mrs. George Thompson, Mrs. Curtis Rise, Mrs. Freda McAlpine, Mrs. Ed Kennedy, Mrs. T. A. Townsan and Mrs. C. A. Fitts

Debating team presents program at Culture Study club meeting

Culture Study club met Wednesdey evening of last week at the Olde Belmond Inn with Ethel Brunes as hostess

Mrs. Kenneth Jenison, lesson leader, introduced Lynn Sorum, who in turn introduced four members of his speech class as a debate team.

Bob Vander Schaaf and David Moe presented the affirmative and Barbara Proeger and Paul Bamford presented the negative on the question: Resolved — that the United States should discontinue Military Aid as Foreign Aid.

The decision handed down by the voting club members was for the negative.

COMING EVENTS

THURSDAY, MARCH 16—

St. Monica's division of the Rosary society, with Ruth Michelson as chairman, will meet at 8:00 p. m. in the chapel.

Past Noble Grand Circle will meet with Mrs. Duane Thompson at 2:00 p. m.

MONDAY, MARCH 20—

Homebuilders club will meet at the home of Mrs. William Meints.

TUESDAY, MARCH 21—

Century club will meet with Mrs. Jack Granzow. Mrs. Luther Johnson will be lesson leader.

TUESDAY, MARCH 28—

Belmond American Legion Auxiliary will meet at 7:30 p. m. at the library basement. This is a change of date necessary because of Holy week.

HELLO, WORLD

Mr. and Mrs. William K. Smith of Euless, Tex., announce the birth of a son on Feb. 24. He weighed 7 lbs. and has been named Kenneth Wayne. His mother was Sharon Gabrielson before her marriage. Local grandparents are Mr. and Mrs. Elmer Gabrielson.

Mr. and Mrs. Bob Whipple of Britt announce the birth of a 9-lb. baby girl, Roxanne Sue, born March 11 at the Hancock County Memorial hospital at Britt.

Major and Mrs. Jerry Hanson of Colorado Springs, Colo., announce the birth of a 7-lb. 12-oz. son, Joel Walter, on March 12. Mr. and Mrs. A. C. Hanson are the grandparents.

Belmond Locals

Mrs. H. J. Classick spent a week ago Wednesday in the Paul Watnem home at Klemme. Her granddaughter, Paula Watnem, celebrated her 10th birthday at a party with several classmates.

Mrs. Jack Phifer, accompanied by Terry and Loren Hanson, left Friday for her home at Topeka, Kan.

Earl Haupt spent last week in Hopkins, Minn., with the Cortland Haupt family.

Mr. and Mrs. Joe Duea of Alta Vista were weekend guests in the Harold Baker home. On Sunday, they were joined at dinner by Mr. and Mrs. Dale Hauge.

Sfc. Delmar Quandt called at the H. R. Bayliss home Friday morning. He was en route from Des Moines to his new job as army recruiting officer at Decorah.

Mr. and Mrs. Emil Valasek and children of Osage were dinner guests Sunday in the H. R. Bayliss home.

Mr. and Mrs. Wilmer Burk had as luncheon guests in their home last Monday afternoon, after the funeral services for Dan Boone, several relatives which included Danny Boone of Long Beach, Calif.; Dick Boone, home on emergency leave from Thailand; Mr. and Mrs. Fernon Griggs of Miller; Mr. and Mrs. Kenny Griggs of Des Moines; Mr. and Mrs. Kay Burk of Garner and Mr. and Mrs. Gerald Burk of Klemme.

YOU CAN
STOP PIG LOSS
with MASTER MIX BABY PIG CREEP ASP and MASTER MIX PIG-ETS ASP
You can cut mortality, control scours, promote healthy growth and get more pigs to market earlier! Master Mix Baby Pig Creep ASP and Pig-ets ASP aids in the prevention and treatment of bacterial swine enteritis and helps maintain weight gains in the presence of Atrophic Rhinitis.
Master Mix research has proven that these two superior quality products can mean healthier profits for you!
SEE US TODAY!
MASTER MIX
FARMERS GRAIN CO.
PH. 2498

CLASSIFIEDS—

FOR SALE OR TRADE — Building lots. Phone 444-5106, Larry Dorr. g6tf

FOR SALE — 6-room house in Goodell, 5 lots. Good location. $6,000. Contact Garner, 923-2276. g49tf

FARMERS — We carry a complete line of animal and poultry veterinary needs at Redder Rexall Drug. g35tf

WANTED

WANTED — Someone to represent the Belmond Independent in the town of Kanawha for a few hours each week obtaining news and new and renewal subscriptions. May be of high school age and older. If interested please phone We 3 Market in Kanawha and a representative of this newspaper will be in Kanawha this weekend for interview. g25t1*

MAN WANTED — Mechanic to work full time in shop at Morehouse John Deere Implement (former Silvey Implement) in Belmond. Contact Darrel Morehouse, owner. g24t2

Reliable person to handle new, inexpensive, wonderful product in this area. Restricted territory which will net at least $283.40 per month and keep your present job. Less than $500 investment necessary secured by inventory. For full information send resume to Hansrote Construction Co., Box 135, Lincoln, Nebraska g25t1

WANTED — Help wanted — Construction work. A. R. Dorr Sons. Phone 444-5106. g46tf

WANT TO BUY — Set of Bar-bells, 100 lbs. or more. Call Richard Eckhoff. Phone Alexander 692-3579 g25t1*

CONSTRUCTION WORK Wanted — Satisfaction guaranteed: We can save you money. We can do complete house unit. Independent Construction Co., 1328 E. 3rd St., Sioux Falls, S. D. Phone 338-2314 Collect. g24t2*

WANTED — Custodian job. Have had training. Phone Clarion 532-3186. g25t2*

WANTED — Some used 1x12 lumber for shelves in my basement. E. J. Elliott, ph. 2282. g25t1

WANTED — Married farm operator. Large seed corn and livestock operation. Year around work. House, electricity and transportation furnished. Top wages, group insurance, retirement benefits. High school education necessary. Write or call Tomco Seed, Inc., office, Belmond, Ia. Phone 444-2291. g25t1

WANTED — Homes for six puppies, six weeks old. Mother is Norwegian Elkhound. William Davids. g25t1

MISCELLANEOUS

ATTENTION FARMERS — We buy corn cobs. Bud McNutt, phone 444-8419 Belmond or Goodell 5-8341. g18tf

IOWA TRUCKERS RECEIPT BOOKS, now for sale at Belmond Independent. g22tf*

FOR RENT

FOR RENT — Modern house in country. Leroy Wicks, Kanawha, Phone 762-3900. g25t2

FOR RENT — 3-Room and bath apartment; clean; upstairs; kitchen can be furnished. Available April 1st. Adolph Wenzel, phone 2437. g25tf

FOR RENT — Typewriters and Adding machines. New machines for rent. Belmond Independent. g5tf

FOR RENT — Men's formal wear for all occasions at Thompsen and Keleher Clothing. g27tf

FOR RENT — Large trailer — 690 sq. feet of living space. Available March 1, 1967. Contact OK Trailer Park, Belmond Ph. 444-2990. 21tf

FOR RENT — Furnished apartment; no children. Phone 444-2363. g24tf

Business Services

HAIRCUTS are $1.00 in Goodell. Now open. g48tf

KESSLER'S Pharmacy will fill your prescription with prompt, accurate and courteous service. Dick Bloemke, registered pharmacist, phone 2447. g6tf

WATCH NEED CLEANING? Bring it to Dougherty Jewelry. Prompt Service. g40tf

BE SURE — Insure with us. Insurance for all your needs, Flanagan Insurance. Phone 2391 or 2414. g42tf

YOUR DOCTOR'S prescription expertly compounded at Redder Rexall Drug. g1tf

FOR "MR. FIX IT" (Gunnar Kling) call Spahn and Rose Lbr. Co. 444-2250 for general repairs. 49tf

PIANO TUNING and repairing. H. E. Stutters, Clarion, Phone 532-3509 g23tf

Lost or Found

FOUND — Pair of glasses at local post office. Identify at Belmond Independent office. Pay for ad. g25t1

Cards of Thanks

I wish to thank all my friends, neighbors, relatives, Rev. Leonard, Dr. Weisbrod, Dr. Leinbach, St. Paul's Ladies Aid, for the cards, gifts, food, flowers and prayers sent to Grace and myself since the sudden loss of my beloved husband. May God Bless all of you. Mrs. Jake Miller 25t1*

I wish to thank all my friends who remembered me with cards, letters, flowers and telephone calls during my two and a half weeks at the Community Memorial hospital, following my car accident. Thank you again. They were greatly appreciated. Mrs. Arnett Ter Hark, Spring Valley, Minn. 25t1

Thank You are just two small words but mean so much. We wish to thank each and everyone who made Dennis Hopkey's stay in the hospital so very nice. A very special thank you to the nurses, nurses' aides and kitchen employees for so many extra kind things done for him. And a very special thank you to Dr. Leinbach, Doctors Harry and Velda Weber for their excellent care. God bless all of you. Mr. and Mrs. Ardell Hopkey and and family. 25t1

I wish to thank everyone who helped me in any way after my accident, also all who sent cards, brought in food and who visited me. Your kindness is very much appreciated. Mrs. Mabel Tanner 25t1

Proceedings of the Goodell Town Council

This notice contains information concerning the business of Goodell town government. It appears in the public interest, for the public good.

Record of Proceedings of Town Council, Goodell, Iowa

March 6. 1967

Regular meeting of Town Council called to order by Mayor Robbins.

All members of Council present

Minutes of last meeting read and approved.

The following bills were presented and allowed:

Roy C. Boller, salary	$110.00
Central Telephone Co., firemens phones	10.00
Iowa Elec. Lt. & P. Co., service	121.57
Belmond Publ. Co., publications	67.90

The Annual Financial Report on Municipal Streets was drawn up and adopted.

Adjournment.

William P. Butts,
Town Clerk

Receipts for February, 1967

General fund	113.30
Street	416.36
Public Safety	9.21
Sanitation	31.31
Municipal Enterprise	1.84
Utilities	18.42
Utility Water	149.00

Belmond Locals

Mrs. Kenet Ginapp accompanied Mrs. Willie Pals and Mrs. Dallas Card of Alexander to Des Moines Friday and Saturday to attend the girls state basketball tournament.

Mr. and Mrs. Duane Jenison returned home Friday from a two-week trip. They visited their son Sp 4-c Lynn Jenison at Fort Campbell, Ky., and other relatives in Louisiana, Texas, Missouri and Illinois.

Mr. and Mrs. Jerry Jenison and Gina of Lake City were weekend visitors in the Paul Rogalla and Duane Jenison homes.

The Willard Pratt family of Des Moines and Mr. and Mrs. Henry B. Nelson visited Sunday afternoon in the Russell Lonnevik home. Mr. and Mrs. Nelson returned to Des Moines with the Pratts for a few days' visit.

Mr. and Mrs. W. L. Muhlenbruch were dinner guests Sunday in the Robert Dishman home at Hampton.

Audrey McLaughlin and Dave Shuer of Des Moines were weekend guests in the Mike McLaughlin home.

Pam Reasoner of Cedar Falls spent the weekend with her parents, Mr. and Mrs. Russell Reasoner.

Mr. and Mrs. William Heginger of Latimer called on friends in Belmond Monday.

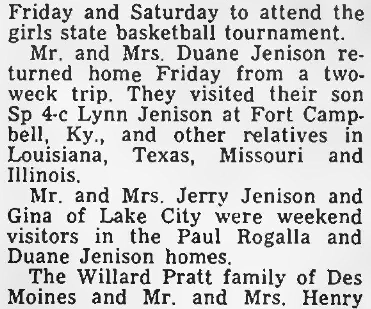

FOR YOUR SHARE IN AMERICA
U.S. SAVINGS BONDS

RENT ELECTRIC CARPET SHAMPOOER-$1.00 per day
Clean carpets look better and last longer. Here's the easy way to do it yourself and save: with purchase of marvelous Golden Star Power Shampoo, you can rent electric shampooer for $1.00 per day. You'll get professional results at great savings!
AVAILABLE AT
JOHNSTON FURNITURE
PHONE 7812
Since 1908
Golden Star
The Mark of Quality

FEATURING . . .
OVER 60 CHOICES OF THE BEST
TASTING MEATS, SALADS, PICKLES,
RELISHES, HOT AND COLD VEGETABLES
BREADS AND CRACKERS
OPEN EVERY NIGHT
SUNDAY, TOO
THE Gold Key
NORTH IOWA'S FINEST BUFFET
NORTH ON 65
HAMPTON
PRIVATE ROOMS FOR GROUPS
NONE TOO SMALL . . . NOT MANY TOO LARGE

I'M BAWLING FOR QUALITY FEED FROM Farmco
Farmco Is Your Best Feed Buy!
Let Us Prove It
Farmers Grain & Feed Co.
ROWAN ALEXANDER HAMPTON

INTERNATIONAL HOMES INVITES YOU
TO A BIG NEW
OPEN HOUSE
SUNDAY MARCH 19 – 1 TO 5 P.M. – IN BELMOND
REFRESHMENTS! DOOR PRIZE—AN ELECTRIC HAIR DRYER!
OTHER INTERNATIONAL HOMES
OWNERS IN THIS AREA!
IN BELMOND: Larry Crotty
IN MASON CITY: Delmer Paul, Gerald Orman
HOW TO GET TO OPEN HOUSE:
The Open House is in Belmond on West Main — 3 blocks west of Highway 69. Look for the signs.
100% FINANCING ON ALL OUR WORK AND MATERIALS!
NO DOWN PAYMENT NEEDED!
Delivered and erected on your lot anywhere . . . with all finishing materials included! Many plans to choose from . . . or use your own.
YOUR LOCAL REPRESENTATIVE:
Don Stull
905 D Avenue, Box 115
Grundy Center, Iowa Phone: (319) 824-3568
INTERNATIONAL HOMES: 3939 E. 46th Street, Minneapolis, Minn. 55406

EDITORIALS

He shall deliver thee in six troubles: yea, in seven there shall no evil touch thee. — Job 5:19

It's no time to tuck that "Belmond spirit" away!

It was a tough fall; and it's been a long, hard winter. Oh, the weather has been good enough. It's not that. But like a person recovering from a serious illness or a bad accident, Belmond is getting sufficiently well from the unfortunate happening of last Oct. 14th that the natives are becoming restless.

Let's be honest with ourselves. There are certain psychological attractions to the martyr's role. We were sick a-bed. People felt sorry for us; and inspired by sympathy, we weren't too hesitant about bragging a bit that it'd be "watch our smoke" when we got back on our feet.

We weren't going to let a lousy disaster whip us. We were going to come back a better and stronger community than ever before. . . . Yes, we talked pretty big. But not a speck bigger than we NEEDED to. For we recognized that we had facing us just about the biggest challenge an Iowa community of our size has EVER had to face. And the alternative to going FORWARD was to just sit in our rubble and whine about our misfortune. . . . So we really MEANT every word of it, when we were talking big.

Individually, we've taken some pretty broad strides in the meantime. New homes have gone up by the dozens. Business concerns have been rebuilding, repairing, remodeling with a will.

But collectively, what's become of that "Belmond spirit" that seemed such a very real thing when we were crawling out of the debris? The "Belmond spirit" that prompted visitors to leave our town, heads wagging in awed admiration, declaring, "What a courageous bunch of people! There's a town that will COME BACK!"

These remarks made us swell with pride. That was US they were talking about, by golly!

It was in the warm glow created by such admiration that a large group of civic leaders was persuaded to pour many, many hours into a project that would stamp Belmond as "reborn". Nearly $20,000 was obtained in federal and state funds through the Iowa Development Commission to finance the planning.

If there were objections to the idea, they were few and mildly stated. There was never a suggestion that the miracle of making Belmond truly different from every other town up and down the pike could be achieved without some cost. That seemed to be taken for granted; and the clear consensus was that, within any reasonable bounds, it would be "worth it".

You'd better believe that people from the whole state of Iowa and beyond will be keeping an eye on us. They'll be watching to see what we DO. And since they shovelled nearly a quarter of a million dollars into various and sundry "tornado funds" here out of sympathy for our plight and admiration for our courage, we'd say they have every right to measure our performance against our boasts.

However, it's not so important that we "deliver" to live up to the expectations of others. What's much more important it that we live up to our pledge to ourselves.

We're faced with a decision as to whether we're going to emerge from our calamity decidedly MORE than just "an average midwestern town" — or whether we are going to remain, for many years to come, something less. Either we ERASE the ravages of that calamity and live up to our "bigger and better" promises to ourselves, or we aren't even going to be the town we WERE for a long time to come, if ever again.

To go ahead with our plans for community betterment — and that includes the widening of River avenue as well as the projected Main street improvements — will cost some more than others. The TORNADO cost some more than others. Some of these things depend upon which side of coin comes up.

Every effort should be made to work out feasible compromises where they can be made without sacrifice to the total effect and to alleviate genuine burdens where they occur.

At the same time, temporary costs must be measured against the long-range gains to be derived from doing business in a town that was not afraid to take the future by the ears.

The "Belmond spirit" is as important to us now as it was at the time of our greatest emergency. Let us pray that we haven't lost it.

Our legislators can't see that I-35 diagonal either

On Wednesday of last week the Iowa House of Representatives followed the lead of the Senate in passing by a decidedly wide margin (101 to 10) a resolution asking the U. S. Bureau of Public Roads to reverse the decision made to relocate the route of Interstate 35 through Wright and Franklin counties. The Senate had approved the resolution by a correspondingly large margin.

Crux of the resolution is that such a diagonal routing as settled upon should be avoided — particularly if there is a satisfactory alternative.

In our opinion, this legislative action points up two things.

One, the legislators apparently harbor a suspicion that judgment of the Iowa highway commission was over-ridden by the Bureau of Public Roads for reasons of questionable merit.

Two, that the Mason City promulgators of the change in routing — with disregard for any hardships that it might arbitrarily impose — have not been entirely convincing in their brief for the practicality of the change.

So many contradictory figures have been introduced as to cost, motorist accommodation and other arithmetical factors involved that there is simply no general public confidence that the Mason City-Clear Lake interests have a sound case.

Whether the basic inertia that opposes change of mind in a bureaucratic agency such as the Bureau of Roads can be budged by a state legislative action is probably questionable. But one would think that in view of the very preponderant demand that the diagonal routing be reconsidered, the federal road-planners would give the suggestion some attention.

There is simply no question but what I-35 could be routed through this area more advantageously, if all possibilities were given consideration — with no damage to road-user interests.

As we've suggested before, Belmond territory is likely better off with the Interstate routed outside of Belmond Community School district area. So, for strictly selfish reasons, we have no particular impulse to join those fighting for the original routing paralleling High 69.

Nevertheless, if the Iowa highway commission studies that prompted the original routing of I-35 had a sound basis, we'd be wrong in opposing it — as wrong as Mason City possibly is in demanding that the highway pass its doorstep regardless of other considerations.

No very convincing argument has been presented yet to establish that the Dows-Latimer diagonal is the only feasible one that could be employed to bring I-35 past Mason City and Clear Lake. At least, none that was convincing to the Iowa legislators.

Report from Sen. Hugh Clarke

A LEGISLATURE IS OFTEN A little like an iceberg — there is more below the surface than appears on top. Part of the reason for this is that public attention is riveted on the floor debates over highly controversial issues, some of which were acted upon in the last week.

One of the more "iceberg-like" subjects of this session concerns the General Assembly's action on governmental reorganization. Most of the public attention has centered on the discussions over a series of constitutional amendments offering substantial changes in the form of government.

These are important matters, but the basic reorganization which can give Iowans more responsive, responsible and efficient government is being worked on quietly in important committees.

IN THESE COMMITTEES, SENAtors and Representatives are going over the many proposals to streamline the overlapping state boards, agencies and commissions. Public hearings with experts and department heads continue to go on in order to make sure legislators hear every point of view and suggestion.

The result is likely to be some careful reorganization of at least several governmental departments, achieved through separate bills. Many legislators reject the wholesale approach recommended by a professional firm because the lines of communication over which the people converse with their government and agencies to work out mutual problems would be destroyed. Government must be responsive as well as efficient.

—o—

On Thursday of this past week a permanent Senate Sub-Committee on Government Reorganization was privileged to hear at a scheduled appearance of long-standing the testimony from the State President of the Iowa Medical Society, Dr. Sam Leinbach.

I wish all of his friends and acquaintances could have heard him, because he gave a very constructive and objective analysis of the Public Administrative Services Report on reorganization of the executive branch.

"Dr. Sam's" comments contained suggested deviations from the report, which would make it more manageable, and his ideas were appreciated by committee members who are earnestly seeking a solution to the unrealistic and clumsy manner in which our state government is organized.

BEING A MEMBER OF THE sub-committe who has not missed a single one of over two dozen meetings, it was particularly refreshing to me because the vast majority of the previous hearings found few who could find good in government reorganization. This, I think, is based on the fear that their independent operation could be shaken up.

It has been my observation that far too many departments fail to realize that their primary function is to serve Iowa people, instead of merely complying with the minimum provisions which previous legislators have seen fit to incorporate into the Code.

—o—

FLOOR ACTION CONTINUED very heavy with a number of major issues taken up, ranging from reapportionment (again) to school buses and to truck lengths.

The House took another step to resolve the reapportionment matter. It amended and passed a resolution calling for a state commission to come in with a plan to create a 100-member House and 50-member Senate for the next legislature. This resolution, which now goes to the Democrat-controlled Senate, was approved on a near party-line vote of 83-34.

The House's main amendment called for preserving the terms of those 30 Senators who were elected to four-year terms in 1966. The House took the view that the constitution does not allow for cutting terms short.

It is now up to the Senate Democrats to show their part of the compromise was in good faith.

—o—

THE SENATE PASSED AND sent to the House a highly controversial bill which would allow private school students to ride public school buses. The bill, which saw both Republicans and Democrats on both sides of the issue, would have the public school buses pick up private school students and drop them off either en route to the public school or at the public school.

The proposal carried by a 36-26 margin.

—o—

THE HOUSE, AFTER CONsiderable heated discussion, also passed a bill permitting 65-foot-long trucks on Iowa highways provided the truck-tractor is pulling two or more trailers. This was approved by a 70-50 margin and was sent to the Senate. Most of the debate centered upon the safety aspects of the so-called "double bottom" trucks. The term "double bottom" comes from the requirement that there would be at least two separate trailers, hooked together by a hinge.

—o—

AND IN ONLY THE BRIEFEST kind of discussion, the House turned down a bill which could have ended daylight saving time in Iowa. The bill was beaten 69-45.

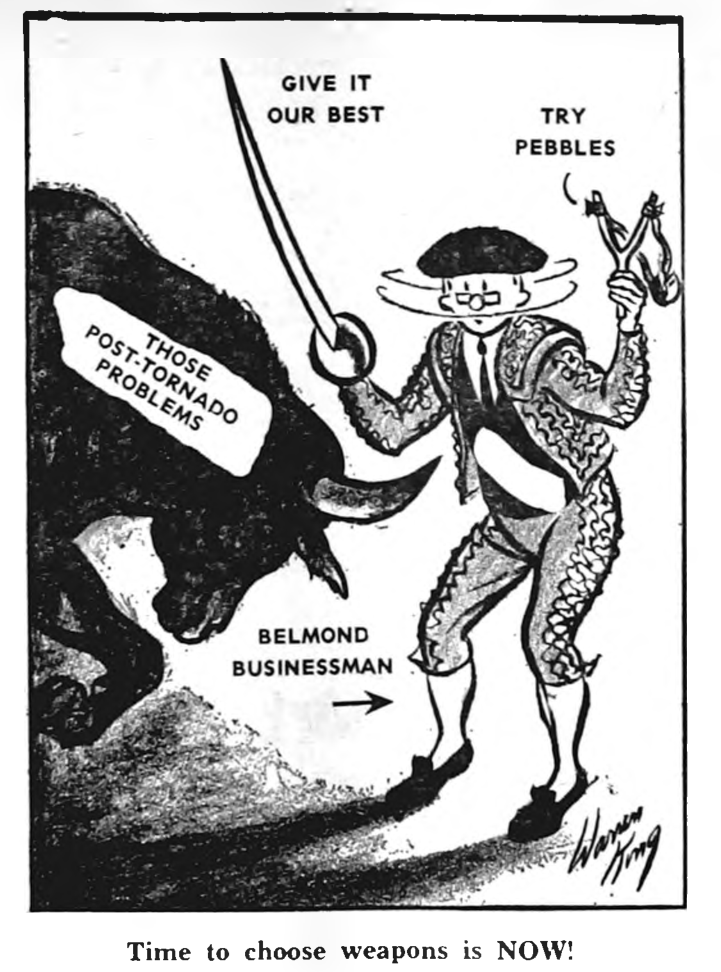

Time to choose weapons is NOW!

Capitol News Letter

Prepared for its members by
IOWA PRESS ASSOCIATION

TRUCK BILL BY HOUSE—

The Iowa House has passed and sent to the Senate a measure under which "double bottom" trucks could be a maximum of 65 feet long instead of the present 60 feet. A double-bottom truck is a truck-tractor pulling two or more trailers.

These vehicles are now in use in 24 states, including Illinois, South Dakota, Missouri and Nebraska. The Iowa trucking industry contends that the current 60-foot limitation places the state at a disadvantage in competing for business with the states allowing the 65-foot length.

"The five foot difference has acted as a barrier to efficient through transportation, and has not permitted Iowa shippers and receivers to receive the full benefits of modern doubles equipment," said a spokesman for the trucking industry.

REP. RALPH McCARTNEY, Charles City Republican, opposed the bill. He wondered aloud who was speaking for the people of Iowa.

"Have you been lobbied by a housewife with a car full of kids?" McCartney asked House members. He said the legislature has been playing "a deadly game of leap-frog" in the past 10 years on increasing truck lengths, going from 45 to 65 feet.

Several legislators said because of the better weight distribution the doubles will be as safe as the two-unit semi-trailer trucks. They also noted that passing time has proven to take only a fraction of a second longer.

The bill, after several hours' debate, cleared the House by a vote of 70 to 50.

BINGO COMING BACK?—

B-I-N-G-O! That familiar cry of days past may ring out again. A proposal to change Iowa's constitution to permit bingo is before the Iowa legislature. Amending Iowa's constitution is a lengthy process. A measure must be passed in identical form and then approved by a vote of the people. The bingo proposal, which was passed by the last session, has cleared the Senate and awaits action in the House.

RIGHT-TO-WORK—

Two years ago, with Democrats in control of both houses of the legislature, the state's so-called right-to-work law which was enacted in 1947 was nearly wiped off the books. So, with Republicans in control of the House, some members of the GOP decided to write the principle of the right-to-work law into the Iowa Constitution. They got the job done in the House, by a vote of 69 to 53. However, it's doubtful that the Senate will pass the resolution.

MEDICAID FAR-REACHING—

The legislature has passed what has been described as the most far-reaching welfare act in Iowa's history. Everything has a nickname today; this bill is no exception. It's known as Medicaid.

The measure brings into one program all county, state and federal medical programs for indigents. At the beginning it will cost about $32 million a year, with Iowa putting up $13 million and the Federal goverment the rest.

But no one knows how many Iowans in the years ahead will be eligible for Medicaid. Some estimate the number may reach 400,000 by 1975.

GOP BUCKS AMENDMENTS—

One of the central debates in the legislature is whether or not Iowa should have what's called a "strong governor system." Some argue that the governor should have more responsibility; they particularly feel that the governor should be allowed to appoint certain state officials.

An amendment to the constitution was passed by the 1965 legislature allowing the governor to appoint the secretary of state, treasurer, attorney general and have the legislature appoint the state auditor. This proposed constitutional amendment sailed through the Senate this session, but ran into a road block in the House.

A HOUSE COMMITTEE ON constitutional amendments voted 11 to 6 to kill the proposal. The committee's recommendation later was upheld by a vote of the entire House as Democrats forced a vote on the floor.

The same committee also side-tracked another proposed constitutional amendment to give the governor and lieutenant governor four-year terms and have them run as a team. Republicans opposed the team provision.

It Was Back in

AS REPORTED IN:
The Independent
The Herald-Press
And The
Iowa Valley Press

FIFTEEN YEARS AGO—

General Dwight Eisenhower was voted favorite GOP presidential candidate by a large majority of the delegates at last Friday's Wright county Republican convention at Clarion. He received 67 votes to 26 for Taft and seven for Harold Stassen.

—1952—

Dr. S. P. Leinbach, state lay education chairman for the Iowa Division of the American Cancer Society, spent two days this week making public addresses in behalf of the 1952 Cancer Crusade, which is new underway.

—1952—

Last week Lloyd Lerdal bought the stock and supplies of Lloyd's Standard Service station, which has been operated the past year by Lloyd Buterbaugh. Mr. Buterbaugh has found it necessary to move to another climate on account of arthritis.

—1952—

Mrs Keith Chandler on Wednesday night of last week was elected to serve as president of the VFW Auxiliary. Others elected to offices were: Mrs. Russell Hook, senior vice commander; Mrs. Ray Davis, junior vice commander; and Mrs. Leroy Green, chaplain.

THIRTY YEARS AGO—

Several farmers near Belmond sold 21 head of high class draft horses to George W. Adams, representative of a Connecticut firm, last Saturday. They were shipped on the Rock Island to Connecticut the same night.

—1937—

Henry Schimp, son of Mr. and Mrs. H. Schimp, will accompany the Wartburg college male chorus on its annual spring tour through Wisconsin over the Easter holidays. He is also a member of the Waverly school's mixed chorus, which later will tour Minnesota.

—1937—

Farmers of this vicinity will have an opportunity to increase their cucumber acreage this year. Marshall Canning company is planning to contract 75 acres in the Belmond area. M. F. Christie can supply contracts to those interested.

—1937—

Hartie Lathrop began his new duties as mechanic at the Belmond Auto company Monday morning. The past four years he has been in charge of the repair shop at George Coburn's service station.

—1937—

F. C. Menter of Rockwell will open a Chevrolet garage in Belmond soon. It will occupy the Theo. Wright building on the south side of Main street as you enter Belmond from Highway 69.

FORTY-FIVE YEARS AGO—

Belmond folks are seeing the light breaking through the clouds these days, for the sugar factory will operate this year. It has been a herculean task to get matters lined up so that this much wished for condition should come to pass.

—1922—

Coach C. C. Christie was host to the boys basketball team at a dinner given at his home last Saturday, served in four courses by Mrs. Christie. The party then went to the Lyric theater as Mr. Christie's guests and on returning to the Christie home spent the rest of the evening playing 500.

—1922—

Three Belmond men, Cato Griesy, Lloyd Skovlin and Ollie Crawford, have devised and partially patented a pump jack which is a great improvement over any heretofore on the market.

—1922—

Two tickets are now on file for the city election March 27. With R. C. Morse as mayor candidate, the following are running for council — M. D. Sullivan, A. W. Russell, John Dorenkamp, C. J. Papousek and L. F. Simerson. The other ticket is headed by L. O. Skovlin and offers as councilmen Ole Thompson, John Greenlander, C. C. Griesy, H. L. Gowdy and Chas. Sampson.

SEVENTY-FIVE YEARS AGO—

Preliminary steps are being taken for building lots of much needed sidewalk about town.

—1892—

M. S. Paige reports that 21 windmills throughout his territory were damaged or destroyed during the recent windstorm. "Vet" is working day and night to repair the damage and will have to run an extra force.

—1892—

Kenefick Bros. are putting some elegant fixtures in their drug store, featuring carved oak and mirror panels, and when finished they will have as fine quarters as any pharmacy in this part of the country. They have been in business here only four months, but it is apparent they are enjoying success.

—1892—

J. B. Robbins has bought the blacksmith shop and fixtures of H. F. Kahl and has started his son, A. D. Robbins, in the blacksmith business.

—1892—

Heginger Bros. will have a sale of livestock and machinery at their farm three miles west of Goodell next Monday. They have sold the farm.

NINETY YEARS AGO—

—1877—

A little "fisticuff" down at the Fryburg exhibition Friday night. Two young men clarified a little cloudy blood.

—1877—

Hank Donaldson, as a farrier, is having good success. He has just cured one of Mr. Lynk's horses of lung fever.

—1877—

An exchange says, "the sidewalks about town need instant repair." Oh, Absalom, Absalom, my son, my son! Would that we could write thus. Give us sidewalks — or give us a big subscription list.

—1877—

A foot race was cooked up in town Wednesday between Charley Watson and Lute Yeoman of Iowa twp., but as Yeoman could not appear the stamps ($10) were withdrawn and the contest will probably take place some other time.

—1877—

A petition is being circulated to create an independent school district of Belmond and contiguous territory. More hereafter.

—1877—

The temperance meeting Monday evening was numerously attended. At the next meeting, the following will be debated: Resolved — That school visiting by the County Superintendents of the State is a needless expense; and that that part of the law requiring it should be abolished.

Good nucleus for next year—

B's to 17 wrestlers; 5 returning next season

Seventeen Belmond High wrestlers will receive letters for their performances during the past season — or, in a few instances, in recognition of four years of faithful participation in the mat sport. An exception to the latter category is Bob McNutt, who achieved the tough trick of lettering as a B squad member. He had only one draw marring a string of eight wins, five of them by falls.

Only five of the lettermen will be back next season — Rob Dorr (112 lbs.), Glen Gabrielson (165), Mac Gabrielson (165) and Gene Pals (154), all juniors; and Greg McClenahan, a sophomore.

Those who completed their careers were: Les Steenblock, Jim Dickson, Dave Riedel, Lance Campbell, Tom Swaroff, Wayne Smith, Fred Whipple, Dennis Finn, Dave Moe, Frank Quigley and Craig Mennenga. Earning manager letters were Jim Boelman and Doug Mennenga.

Coach Don Jones says next year's squad will sorely miss several of the departing veterans, but a number of prospects who saw varsity or reserve action this season — both, in some cases — should be able to fill most of the vacancies capably if they continue to show progress.

Steenblock had the best record on the '66-67 squad, going undefeated until the first round of the state tournament. He was heavyweight winner in the Alden and Bronco Invitationals and won sectional and district titles in posting 20 victories against the single defeat and one draw.

Dorr placed as 112-lb. runner-up in the Alden and Bronco tourneys, won a sectional crown and was fourth in the district. Dickson was a title-winner in the Alden and Belmond tournaments and finished 3rd in the sectional. Riedel was sectional runner-up, 3rd at Alden and in the district and 4th in the Bronco event.

Campbell finished 4th at Alden and in the Bronco meets. Fourth places were taken by Swaroff in the tournament here and by Mack Gabrielson and Glen Gabrielson at Alden.

B-winners who wrestled both varsity and reserve had the following records for A and B competition: Mack Gabrielson 2-8-2 and 2-0-0; Glen Gabrielson 1-5-1 and 6-1-0; Fred Whipple 2-6-1 and 1-0-1; Gene Pals 1-4-0 and 5-0-0.

Non-lettermen who saw varsity action, their class indicated in parentheses, and their records in varsity and reserve competition were: John Knoll (3) 2-2-1, no B meets; Dave McLaughlin (2) 1-4-0 and 1-1-0; Danny Ketchum (2) 2-2-0 and 0-3-1; Brian Bateson (2) 0-2-0 and 3-1-1.

Lewis Schaal (1) 1-4-2 and 0-2-1; Tom Wilson (2) 0-4-0 and 5-2-0; Vance Jenison (3) 0-7-1 and 1-3-0; Bill Broshar (2) 0-2-0 and 3-1-0; John Greenwood (1) 0-1-0 and 2-4-0; Steve Courson (3) 0-2-0 and 2-1-1.

Records of other squad members in B meets were: Randy Turner (1) 5-3-0; Les Simpson (4) 2-2-0; Les Andrews (3) 2-0-1; Lynn Henn (1) 0-0-1; Leland Thompson (2) 3-1-0; Jim Eckhoff (3) 0-2-0; Irv Meier (1) 1-5-0; Kevin Gallagher (2) 2-2-1; Dennis Knoll (2) 0-2-0; Bob Cullinan (2) 0-5-0; Greg Hanson (1) 1-0-0; Vernon Christie (2) 0-1-0.

Following are statistics for the boys who took part exclusively in varsity competition, showing number of take-downs, reversals, escapes, near-falls predicaments, penalty points and falls — and the same for their opponents:

• • • • • •

	w-l-t	td	rv	es	nf	pr	pe	f
Les Steenblock (4)	20-1-1	18	7	7	0	1	0	9
Opponents		0	2	2	0	1	0	0
Rob Dorr (3)	17-5-0	15	17	3	4	5	2	2
Opponents		6	10	6	1	2	1	1
Jim Dickson (4)	13-3-1	14	19	8	4	4	0	1
Opponents		5	12	5	0	1	1	0
Dave Riedel (4)	12-8-0	8	19	7	2	3	0	4
Opponents		7	14	4	1	0	0	0
Lance Campbell (4)	11-7-0	14	13	3	4	1	0	6
Opponents		5	12	4	0	4	0	2
Wayne Smith (4)	3-5-0	2	3	4	1	1	0	1
Opponents		6	5	1	0	2	0	0
Greg McClenahan (2)	3-9-0	2	6	0	0	1	0	2
Opponents		9	5	4	1	1	1	0
John Knoll (3)	2-2-1	1	2	3	0	0	0	1
Opponents		5	0	1	0	1	0	2
Tom Swaroff (4)	2-9-0	2	4	3	1	0	1	1
Opponents		7	7	3	5	3	2	5

Three juniors among 10 receiving cage letters

Ten players earned Honor B letters during the season just concluded, according to Coach Ted Besch. Only three of them will be back next season to help form the BHS cage aggregation of '67-68.

Rich Stadtlander was awarded his third basketball letter, although a skating mishap gave him a badly fractured arm that sidelined the Bronco veteran before the campaign was half over.

Lettering for the second time were Gary Meyers, Doug Thompsen, Dave Dirks and Bob Vander Schaaf. Another senior, Tim Roberts, earned his first monogram.

Juniors receiving basketball letters for the first time were Terry Nelson, Paul Bamford and Greg Fuller. Managers letters were earned by Dudley Thompson and Mike Klinefelter.

Coach Besch, looking ahead to next season, says the Broncos' success will depend heavily on how several players develop who did not letter this season or were in the froshmore ranks.

Joel Gabrielson and Jim Studebaker saw some varsity action from time to time. Two other juniors, Don Havens and Allan Hansen, also saw more limited action.

Lee Barkema and Rick Hawley possibly could be contending for varsity spots next season. Other sophomores who saw a good deal of froshmore action were Greg Steenblock, Jerry Boelman, Stan Korthas and Clark Trager.

Tom Shirer, a freshman, could be one of the tallest cage candidates BHS has ever had if his growth of the last year or two continues. Coach Besch predicts that he and another freshman, Ron Ginapp, might conceivably work up to the varsity ranks as sophomores.

He says he would be disinclined to promote either of these yearlings, though, unless they would stand a chance of regular use. They will need experience, and will undoubtedly start with the lower classmen, with advancement depending on their rate of development.

BUSINESS & PROFESSIONAL DIRECTORY

Free Estimates on . . .
Body Repair, Painting,
Glass Replacement
Phone 444-2906
BELMOND AUTO BODY, Inc.

Call 2265 For
PAUL DORR
Construction Co.
FREE ESTIMATES ON HOME BUILDING OR ANY CONSTRUCTION

Dr. W. W.
Welsbrod
Chiropractor
OFFICE HOURS
OFFICE CLOSED THURSDAY
X-RAY and NCM
Office Ph. 5171—Res. Ph. 5172

PETER C. DANIELS
Construction
Complete New Homes
Repair and Remodeling
Quality Workmanship
Free Estimates
Phone 444-5107
203 6th Ave. SE

Clothing Profssionally
DRY CLEANED
Phone 2318
Model Cleaners

SEE or PH. 444-2225
A. C. HANSON Agency
FOR
● FARM LOANS
● FARM Management
● REAL ESTATE

FOR
Electrical Service
Repair or Installation
Ph. 444-2388
NIGHT OR DAY
Walrod Electric
308 3rd St. NE

Roy A. Henderson
James E. Houser
ATTORNEYS
Belmond, Iowa
PHONE 2221

Relax . . . At
RICH'S TAP
AND
RECREATION
COCKTAILS — BILLIARDS

For Your Next
Roofing or Siding
Ph.532-3493 — Clarion
Wright County
Roofing Co.

Prescriptions
Carefully
and Promptly
Filled
Phone 2436
Redder Rexall Drug

VISUALINER
STEERING SERVICE
FRONT END ALIGNMENT
PHONE 5567
POLLITT
AUTO SERVICE

Life Insurance
R. W. COURSON
AGENCY
Equitable Life of U. S.
● Mortgage ● Retirement
● Education ● Protection

Blue Cross
Blue Shield
—Area Manager—
Geo T. Cummins
BOX 201
WEBSTER CITY, IOWA

YOU ARE INVITED TO SEEK OUR COUNSEL AS FREELY AS IT IS OFFERED.

Fulton Funeral Home

AMBULANCE SERVICE
Belmond Phone 2243

THERE NEWS IN THE ADS THERE'S NEWS IN THE ADS

Build your new home the modern way, using custom built Weyerhaeuser components There are many advantages.

- Precision built
- Faster erection
- 90% financing available
- Color coordination
- 20 year warranty on Weyerhaeuser products
- Your plans or ours
- Expert plan service

NORTHWEST HOMES

Phone 662-4567
314 N. 5th St.
SAC CITY, IOWA

PLEASE SEND MORE INFORMATION TO:

NAME ______

ADDRESS ______

KITCHEN **Remodeling**

Bring your kitchen up-to-date!

Just imagine!

Loads of cupboard space. Yards of counter space. Built-in conveniences.

Why wait?

Take up to 60 months to pay. No money down. Free estimates.

We do it all

Planning and designing. Installation arrangements. Monthly pay plan. Just phone. We'll come to your home. No obligation; no high pressure.

"Off season" savings!

Right now is the time of year when prices are favorable. Now is the best time to act...whether you want to start work now or in the spring.

FULLERTON LUMBER COMPANY

Experienced in kitchen remodeling

PHONE 2469 BELMOND, IOWA

In Bronco cage statistics—

Nelson, Meyers gain record lists

SPORTS

Terry Nelson's 295 rebounds captured during the 1966-67 basketball season was the third highest total ever achieved by a Bronco cager in one campaign, reports Athletic Director Jack Steinberg. That one-season figure was also big enough to place him among the top 10 rebounders in BHS history — or at least for that portion of the basketball annals that have seen enough shooting done to make rebonds numerous.

Gary Meyers was the only other 66-67 basketeer to nudge in among the leaders in the record book. His 367 points in 21 games for a 17.5 average gave him the 5th highest total for a season and the 7th best average. The 496 points he gathered during his varsity career put him 11th among the scorers of the past 20 years.

(Roger Kinseth's earlier record likely belongs in the top 10, but has never been accurately determined.)

Nelson's 286 points for the past campaign places him 15th on the one-year scoring list and his 13.6 average is the 18th best. Tim Roberts' 243 points for the season was 26th highest total for one year and his 11.6 average ranks 25th. Bob Rise's 334 career points put him No. 23 on that list.

Rise's 154 rebounds figured 19th best for a season and his career total of 214 ranked him 12th on a career basis. Doug Thompsen's 142 retrieves for his career put him in the No. 19 spot, helped by 114 this past season — 27th best for a year.

Neal Waddington dominates both the one-year and career statistics established by Bronco cagers. His 509 points and 23.1 average over 22 games as a junior and 1,573 careers points lead all other competitors by far. He also has the next two highest scoring averages of 20.95 and 19.8 (and the 18th highest, 14.1, as a freshman).

His 1,077 career rebounds also tops the list; but Paul Laaveg holds the one-season mark of 320 — four more than Waddington's best.

After Neal's three high scoring averages come: Paul Laaveg 18.4, Bob Burk 18.2, Lynn Jenison 17.7, Gary Meyers 17.5, Ron Hansen 17.0, Robbie Courson 16.2, Jerry Jenison 15.4.

Following Waddington on career total are: L. Jenison 774, P. Laaveg 715, Larry Ackerman 664, Keith Madison 602, Dave Helland 601, Ron Hansen 585, Jerry Chandler 565, LeRoy Smith 554, Bob Misner 549 and Gary Meyers 496.

One-season rebound leaders are: P. Laaveg 320, Waddington 316, Terry Nelson 295, Gaylon Lathrop 283, Waddington 272, Robbie Courson and Ackerman each 265, Waddington 259, Laaveg 236 and Waddington 230.

Leading career rebound totals following Waddington's 1,077: Ackerman 664, P. Laaveg 640, L. Jenison 425, Dean Pals 351, Lathrop 328, Roger Ginapp 320, Terry Nelson 295, Burk 292, R. Courson 282.

Cinder squad working out—

Track depth good; short on stars

Belmond High track and field athletes will be competing in fewer large meets during the 1967 season due to a ruling by the Iowa High School Arthletic association that teams may not engage in more than one such meet per week on a school day. This will eliminate the scheduling of some Tuesday and Friday night relay meet appearances that have been common in recent years.

To fill some of the gaps left on the card, the athletic department has scheduled dual meets with Clear Lake, Forest City and Garner on weeks when a major meet will be occupying the Broncos' attention on a school-day night.

Coach Chuck Stalker will have the largest number of returning lettermen eligible for track this spring that BHS has ever had, 19 in all. Lacking, however, are the stand-out stars who have been important point-winners for the Broncos in recent years.

Stalker will have to count on squad depth if Belmond is to rate this year as the track power it has regularly been for the past decade. Better than usual balance in the relay events would appear the best hope of the Broncos staying at or near the top of the heap.

Back from a year ago are: Doug Thompsen, Lance Campbell, Rich Stadtlander, Les Steenblock, Bob Rise, Dallas Steenblock, Gary Meyers, Wayne Smith, Tim Roberts, Greg Kessler, Ken Busick, Dennis Dougherty, Doug Mennenga, Mike Klinefelter, Terry Nelson, Don Havens, Don Goeman, Rick Hawley and Greg Steenblock.

Stadtlander will not be available because of a bad arm injury.

Coach Stalker presently has a squad of 57 working out daily to get in shape for the approaching season, which opens with the Class A state indoor meet at Iowa City on March 23.

The outdoor schedule is as follows:

April 12 — Clear Lake dual, there
April 14 — Eagle Relays, Eagle Grove
April 15 — Valley Relays, West Des Moines
April 18 — Clear Lake Relays
April 21 — Forest City dual, there
April 22 — SCI Relays, Cedar Falls
April 25 — Humboldt Relays
April 28 — Garner dual, here
May 2 — Bronco Relays
May 5 — District meet
May 9 — Conference meet, Osage
May 16 — Frosh-Soph Conference meet, Lake Mills.

Wright gets off to better start on sale of bonds

Wright county, which failed quite miserably to attain its quota for U. S. saving bonds sales in 1966, has gotten off to an appreciably better start toward reaching the goal assigned to it this year.

At the end of January, Wright was well on schedule to meet its quota of $831,310 with first-month sales of $105,256 for 13 per cent.

In view of reduced sales in the county during the past couple of years, the state savings bond committee reduced the Wright goal set for this year. In 1966, the Wright quota was $882,900, or about $60,000 more than for the current year.

Franklin county led those around Wright in per cent of quota reached in January with sales of $113,901 for 23 per cent. Kossuth county was next with 19 per cent on a January sales total of $151,121.

Hardin reached 11 per cent on $109,571 in sales; Hamilton nine per cent on $81,233.

Ah-hah! Girls of BHS contribute addition to school trophy case

A new trophy was added to the well populated case in the BHS student center this week — the first ever to be contributed by girls of the school. It was won by 13 members of the Girls Recreation association at a Play Day conducted last Saturday at Forest City. They competed in basketball, volleyball and table tennis against teams from Britt, Lake Mills and Forest City.

A team tie resulted, Belmond and Forest City having equal points at the end of the regular events. To break the tie and determine who should get the trophy, a foot race was held between representatives of the deadlocked schools.

When Belmond had one of the speedy Suntkens to enter in the special event, the outcome was more-or-less preordained. Linda Suntken won the race to settle the issue. Glenda Cunningham also was a Belmond entry in the sprint.

The BHS basketball team was winner in that competition and the finalists in table tennis were both from Belmond, Glenda Cunningham and Linda Suntken being the local entrants in that event, too. Since they'd won the 1st and 2nd place points, anyway, they did not play off for the individual championship.

Each school had a pair of teams in volleyball, and Forest City finished 1-2 in that event. Belmond beat Forest City in the basketball finals.

LaRaleyn Hart, girls physical education instructor, took 13 girls to Forest City. In addition to Miss Cunningham and Miss Suntken, they were: Mary Jane Brinton, Jane Modderman, Nancy Smith, Marilyn Zollner, Linda Aitken, Peggy Jones, Delores Hauge, Evelyn Basener, Nancy Barkema, Jeanne Anderson and Madonna Luick.

capp Homes

THE LEADER IN CUSTOM DESIGNED, PRE-CUT HOMES FOR 21 YEARS

The Morning Star 24' x 48' with 6' x 24' "L"
100s OF OTHER PLANS OR USE YOUR OWN

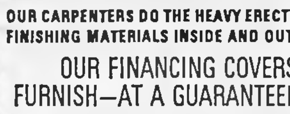

HAS 6% SIMPLE INTEREST FINANCING

THE LOWEST RATE IN THE BUILDING INDUSTRY

OUR CARPENTERS DO THE HEAVY ERECTION RIGHT ON YOUR LOT. WE FURNISH ALL FINISHING MATERIALS INSIDE AND OUT FOR THE PRICE QUOTED.

OUR FINANCING COVERS EVERYTHING WE DO AND FURNISH—AT A GUARANTEED PRICE, AND AT BIG SAVINGS!

You can also get 100% financing, with no money down, or you can pay cash. Whichever way you decide, you can own your own home free and clear within 10 years or use our plan for interim financing! And you can include complete Plumbing, Heating, Kitchen Cabinets and Electric Packages.

Our carpenters do the heavy erection right on your lot. We furnish all finishing materials inside and out for the price quoted.

Your Capp-Home Man is:
Jerry Mason
907 East 5th
Storm Lake, Iowa
Ph. (712) 732-1568

— MAIL THIS COUPON TODAY —
TO CAPP HOMES DEPT.
4721 E. 14th St., Des Moines, Iowa 50313
Please send me more information
NAME ______
ADDRESS ______
TOWN OR RFD. ______
STATE ______ ZIP ______
☐ I own a lot.
☐ I don't own a lot but I could get one.

Want a dryer that really cares for clothes?

Today's modern fabrics, and *durable-press* clothes too, need a dryer that really cares for clothes. A modern dryer that meets the exacting requirements of these miracle fabrics and processes. A dryer that will provide the right combination of warm air ... even temperature, careful crush-free tumbling, and a special cool-down so that clothes will dry, wrinkle free.

The Hamilton dryer has been ready for durable press ... miracle fabrics for years. And it's ready for you, today, too!

FROM **$149.00**

Hamilton®

For complete home laundering ... there's a matching Hamilton automatic washer.

Matching Automatic Washers in Stock

ACKERMAN

Plumbing & Heating Service

PHONE 2956 BELMOND

LIVE BETTER THIS SUMMER

AIR CONDITION NOW

WITH A

FEDDERS

Americas Most Famous For Service

Available in all sizes from window units to central air conditioning 115 to 230 volts. ORDER YOURS EARLY, DON'T WAIT UNTIL WARM WEATHER.

ACKERMAN

PLUMBING & HEATING SERVICE

THERE'S NEWS IN THE ADS THERE NEWS IN THE ADS

Statue of Liberty

SHIPS ARRIVING IN NEW YORK HARBOR ARE WELCOMED BY THIS 152-FT. HIGH COPPER STATUE DESIGNED BY F. A. BARTHOLDI. IT WAS A GIFT TO THE UNITED STATES FROM FRANCE IN 1884.

...And we appreciate it!

Need financial cooperation? A warm welcome awaits you at our bank.

© BUSINESS FEATURES

First State Bank

FULL SERVICE BANK

BELMOND PH. 2216

FORD COUNTRY

Our White Sale Specials make it easy to enter Ford Country

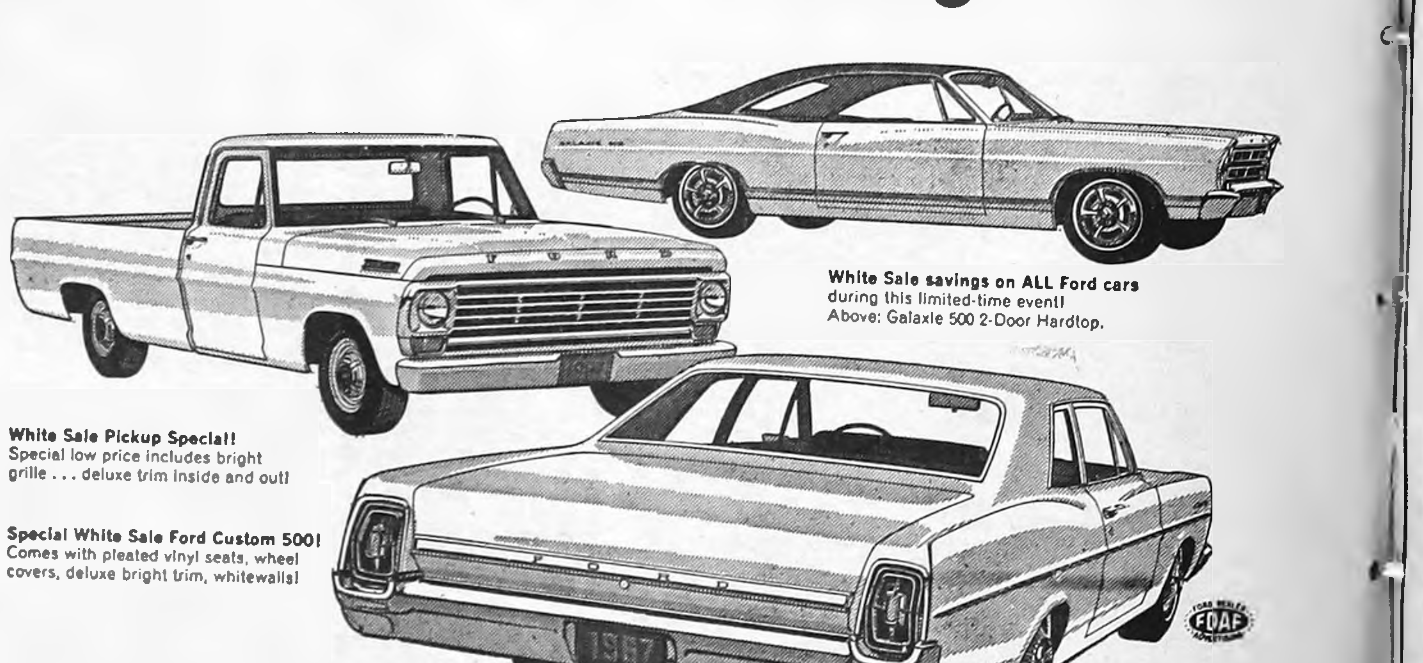

White Sale savings on ALL Ford cars during this limited-time event! Above: Galaxie 500 2-Door Hardtop.

White Sale Pickup Special! Special low price includes bright grille ... deluxe trim inside and out!

Special White Sale Ford Custom 500! Comes with pleated vinyl seats, wheel covers, deluxe bright trim, whitewalls!

WHITE SALE SAVINGS IN FORD COUNTRY...WHERE THE BUYING IS EASY

BELMOND MOTORS, Inc.

111 2ND AVE. SE PHONE 2418 BELMOND, IOWA

NOTICE!

Radar has been repaired and installed in the city police car. All areas will be spot checked. The traffic signs, now down, will be back in place as soon as they arrive, so it would be wise to watch these areas now unmarked.

All cars, parked on the city's streets will have to be removed after March 15, 1967 that do not have 1967 license plates on. After that date, March 15th at midnight, they will be towed away at owner's expense.

CITY OF BELMOND

By Ray Thompson Chief of Police

THERE'S NEWS IN THE ADS THERE NEWS IN THE ADS THERE'S NEWS IN THE ADS

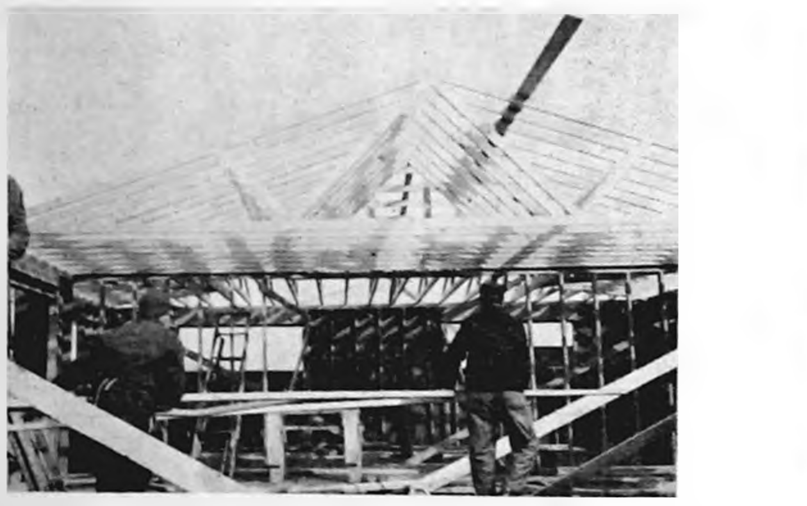

IT'S GOING TO BE A BUSY SPRING & SUMMER IN BELMOND FOR ALL BUILDING CONTRACTORS AND MATERIAL SUPPLIERS!

IF YOU ARE THINKING ABOUT

BUILDING – REMODELING

REPAIRING STORM DAMAGE –

HOUSE PLANS – PAINTING –

QUALITY – SERVICE – BEST PRICES

THEN WE SUGGEST YOU TALK WITH US NOW!

WHEN YOU BUILD A HOME WITH SPAHN & ROSE "CRAFTSMAN" COMPONENTS YOUR BUILDER IS ABLE TO ROUGH FINISH YOUR PLAN IN ONE DAY

FOR COMPLETE DETAILS SEE . . .

Spahn & Rose Lumber Company

DICK KRAPFL Mgr. "ONE PIECE OR A CARLOAD" PHONE 2250

ROWAN NEWS

MRS. ROY ROBERTS

METHODIST CHURCH
Rev. Louis A. Aitken, Pastor

Thursday:

2:00 p. m. — Rebecca circle meets with Mrs. Raymond Aldrich.

2:00 p. m. — Susannah Wesley circle meets with Mrs. Charles Sellers.

7:00 p. m. — Junior choir practice.

8:00 p. m. — Chancel choir practice.

Saturday:

10:00 — 11:00 a. m. — Pastor's class in church membership.

Sunday:

10:00 a. m. — Church school.

11:00 a. m. — Church services.

7:30 p. m. — Last of series of Lenten services to be held in Congregational church with Mr. Aitken as speaker.

CONGREGATIONAL CHURCH
Eugene Smith,
Interim Supply of Humboldt

Thursday:

7:30 p. m. — Trustees meeting.

Sunday:

10:00 a. m. — Sunday school.

11:00 a. m. — Church services.

Mr. and Mrs. Kenneth Bailey and Cindy and Mr. and Mrs. Merle Bailey were Sunday guests in the home of Mr. and Mrs. Fred Wolff at Ames.

Mr. and Mrs. Larry Aldrich and Mr. and Mrs. Robert Avery of Rowan and Mr. and Mrs. Burneil Jones of Dows attended a planned potluck banquet at the Clarion High school for the adult education class in agriculture.

Tuesday evening of last week a school of instruction was held in the Rowan Legion hall for Cub scouts leaders, den mothers and parents. Andy Treet of Garner, the district supervisor, was the speaker.

Mr. and Mrs. Boyd LaRue and sons of Clarion and Mr. and Mrs. Howard Hackley visited Saturday afternoon in the home of Mr. and Mrs. Roger Johnson at Hawkeye.

Mr. and Mrs. Richard Lyons and Duane and Mr. and Mrs. Burton Ross of Clarion were Sunday evening guests of Mr. and Mrs. Don Mathiason.

Mr. and Mrs. John Kibsgaard were Friday evening guests at Chapin to help their granddaughter, Julie Bobst, celebrate her 3rd birthday. She is the daughter of Mr. and Mrs. Gene Bobst.

Mr. and Mrs. Edwin Box and family went to Des Moines Sunday, where they visited with their daughter Kathy, who is employed there.

Mr. and Mrs. Don Mathiason spent several days at the home of Dr. and Mrs. Gary Sells and family at Kirksville, Mo. After leaving Missouri, they journeyed on to Miami, Fla., before returning home.

A card club was held on Saturday evening at the home of Mr. and Mrs. Burneil Jones at Dows. Mrs. Larry Aldrich and Cecil Hill won high score for the evening and Larry Aldrich and Mrs. Don Aldrich won low score.

Mrs. Raymond Aldrich honored on her birthday anniversary

Mr. and Mrs. Larry Aldrich entertained Sunday evening in honor of Mr. Aldrich's mother, Mrs. Raymond Aldrich. Her family present to help her celebrate her birthday were Mr. and Mrs. Don Aldrich and family, Mr. and Mrs. Ray Beyer and family, and her mother, Mrs. Nellie Hinkley, besides Mr. and Mrs. Raymond Aldrich.

Mr. and Mrs. Charles Sellers attended the funeral of his aunt, Mrs. Lottie Sellers, at Clarion Wednesday of last week. Burial was at the Belmond cemetery.

Mr. and Mrs. Bill Lediwek and family of Hampton were Friday evening guests in the Roger Wenzel home.

Mr. and Mrs. M. W. Azeltine and Mary Jo were Sunday dinner guests of Mr. and Mrs. Paul Greenfield at Harcourt.

Rev. Louis Aitken presents lesson at Review club meeting

The Review club met at Mrs. Don Mathiason's Wednesday evening of last week with 14 members responding to roll call. Four guests, Rev. and Mrs. Louis Aitken, Mrs. Eleanor Casteel, and Mrs. Hannah Johnson, were present. Mrs. Casteel and Mrs. Aitken are new members of the club. The Federation flash, "Religion in the Home," was given by Mrs. Vey Osier. The meditation was given by Mrs. Robert Drury. A very interesting lesson, "Religion of Today," was presented by Rev. Louis Aitken.

Lunch was served at the close of the meeting.

Mr. and Mrs. William Rabe and son, formerly of Belmond but Rowan residents since the tornado on Oct. 14th, have purchased a home and moved back to Belmond this last week.

Alpha circle meeting held at church basement

Alpha circle met Thursday evening in the Congregational church basement. Mrs. Alfred Hansen and Mrs. J. Knuths gave the devotions and lesson. There was a business meeting. Lunch was served by Mrs. Leslie Bobst and Mrs. Oscar Holmes.

Mrs. Paul Ketchum of Oelwein has been staying this past week with her mother, Mrs. F. L. Reese, while she was ill. Mr. Ketchum came to get his wife on Sunday.

Exercising part of lesson at Come Join Us club meeting

Come Join Us Club met on Wednesday evening of last week in the home of Mrs. Robert Avery with 15 present. Mrs. Larry Retleff gave the lesson on Iowa entitled "Beeds Lake." Mrs. Larry Hansen gave the main lesson "Diet and Exercise." After the lesson, the women all enjoyed doing some good exercises. Lunch was served by the hostess.

David Hackleys in Spain announce birth of a son

Word has been received that AC3 and Mrs. David Hackley are the parents of a baby boy born Feb. 20 in Rota, Spain. The little one weighed 10½ lbs. and has been named Glenn Dale. He came to join another brother, David, Jr. Local Grandparents are Mr. and Mrs. Howard Hackley.

Pvt. LaVerne Hadley, formerly of Rowan, now serving with the US Army, is attending the Army school of cooking at Fort Huachuca in Arizona.

Homemade Easter bonnets modeled by KYN members

The KYN club met Tuesday evening of last week at Mrs. Loran Hadley's. There were 10 members and one guest, Mrs. Jennie Retleff, present. Mrs. Ryle Andrews had the program. Members made Easter bonnets at their homes before the meeting, brought them and modeled them before the other women. Mrs. Francis McAlpine was the cohostess.

Mrs. Wendel Jones returned home from the Clarion hospital Monday morning, after having surgery a week ago Monday. Her mother, Mrs. Otis Carpenter of Duncombe, is caring for her daughter's family until Mrs. Jones can be on her feet again.

Mr. and Mrs. Clarence Whitten and granddaughter, Beth Aldrich, were Sunday afternoon guests in the Richard Schilling home at Kanawha.

Mr. and Mrs. M. W. Azeltine and Mary Jo were visitors at Oren a week ago Tuesday, where Mr. and Mrs. Edward Ware and Susan entertained in honor of the birthday of her mother, Mrs. Azeltine.

Rath
HONEY GLAZED
FULLY COOKED HAM
Rath.
Smoked with Hickory
HAM

FREE!

Your Rath Feed Dealer will give you a Free Rath Ham with each ton of feed purchased during the big Easter Ham-A-Ton Promotion

QUALIFYING FEEDS

- 28% Pig Grower
- 35% Pig Grower No. 250
- 36% Sow Concentrate
- Sow Cubes
- 35% Pre-Finisher
- 41% Pig & Hog Concentrate
- Super 45 Swine Mix
- Super 4540 Swine Mix
- Big 50 Swine Mix
- 44% Cage Layer Concentrate
- 40% Breeder Concentrate
- 27% Grain Balancer

OFFER EXPIRES MARCH 24, 1967

ROWAN LUMBER & GRAIN CO.

PHONE 853-2214

Rath Feed

FARM BUREAU COMMITTEE VISITS IOWA LEGISLATURE

On Wednesday of last week the Wright County Farm Bureau legislative committee journeyed to Des Moines to spend the day. The committee members visited the legislature in the morning and in the afternoon met together with Senator Hugh Clarke of Belmond and Representative Ray Bailey of Clarion.

Those from the Rowan attending were Mrs. Clarence Whitten and Jack Burt. Mrs. Fred Traeger of Alexander was also in the party.

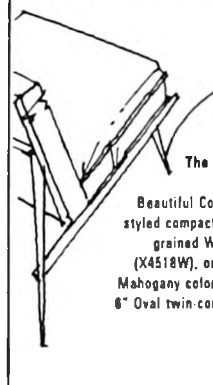

NOW...
COLOR TV'S
LARGEST
PICTURE...
SLIMMED INTO
BEAUTIFULLY
COMPACT
CABINETRY

ALL NEW 1967
ZENITH
ROYAL COMPACT
RECTANGULAR
COLOR TV

295 SQ. IN. PICTURE

The MARGATE
X4518
Beautiful Contemporary styled compact console in grained Walnut color (X4518W), or in grained Mahogany color (X4518R). 6" Oval twin-cone speaker.

HANDCRAFTED
NEW ZENITH HIGH PERFORMANCE HANDCRAFTED COLOR TV CHASSIS. No printed circuits, no production shortcuts. Handwired for unrivaled dependability.
SUPER GOLD VIDEO GUARD TUNING SYSTEM with exclusive Gold Contacts for longer TV life.
SUNSHINE® COLOR PICTURE TUBE—for greater picture brightness with redder reds, brighter greens, more brilliant blues.

KINSETH
Pblg. & Htg.
PHONE 7421

Mr. and Mrs. Wilbert Reineking and Dalton were Sunday visitors in the home of Mr. and Mrs. Hardy Sorenson at Oelwein.

Mr. and Mrs. Robert Berneman and Bradley of Belmond were Friday evening guests in the Robert Avery home.

A SPECIAL EVENT . . A PROFESSIONAL CAREER FOR YOU!

The special event is Campus Careers Day '67, to be held at Palmer College of Chiropractic, at Davenport, Iowa, on Sunday, April 2nd.

The professional career awaiting you is in the modern, growing healing science of chiropractic.

That's what Campus Career Day '67 is all about — to tell you something about chiropractic and the rewards it holds for you, both financially and in the high personal satisfaction of seeing the sick regain health under your care.

You'll also have the opportunity to tour the facilities of Palmer College of Chiropractic — the first and world's largest such institution of learning, and the place where you can earn your degree as a Doctor of Chiropractic (D. C.).

If you're interested in learning more about this life-time career opportunity, and for transportation to Davenport for Campus Career Day, contact a chiropractor in your area, or write to:

Palmer
COLLEGE OF
CHIROPRACTIC
1000 Brady Street
Davenport, Iowa 52803

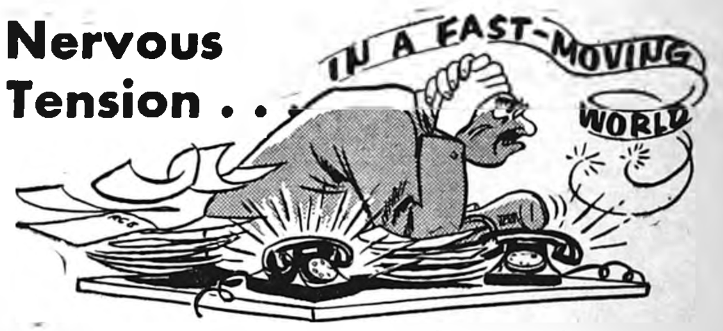

WHY BE SICK WHEN YOU CAN BE WELL?

Nervous Tension . .

"Nervous tension" is a common complaint in our fast-moving world. Hustle, bustle, worry, and just plain jitters take their toll in the form of numerous types of physical incoordination. Most people affected have made the rounds seeking a "cure" for their particular malady. Many of them end up with a medicine chest full of sedatives, but fail to find any permanent relief.

See Your Family Chiropractor

Nervous tension can result when a nerve is impinged by a spinal misalignment (subluxation). Your Chiropractor is trained in detecting interference to transmission of nerve energy caused by misalignments in the spine. YOUR CHANCES OF GETTING WELL AND STAYING WELL WILL BE GREATLY ENHANCED BY VISITING YOUR FAMILY CHIROPRACTOR REGULARLY.

CHOOSE CHIROPRACTIC WITH CONFIDENCE

DR. W. W. WEISBROD

113 FIRST AVE. NE PHONE 5171

THE FORMER
SILVEY IMPLEMENT
IS NOW
BACK IN BUSINESS
AT THE
SAME LOCATION
UNDER THE
NEW BUSINESS NAME OF
JOHN DEERE

Morehouse Implement

SAME EMPLOYEES TO SERVE YOUR NEEDS AND UNDER THE OWNERSHIP OF DARREL MOREHOUSE.

We Will Continue The John Deere Implement Sales and Service

PHONE 5569

ROUND OR SWISS

Steak 79¢ LB.

IS PROUD TO BRING TO YOU THE

HORMEL

CHAMPIONSHIP PORK SALE

HORMEL BEST PORK

GROUND BEEF 3 lbs. $1.39

Pork Shoulder Steak 49¢ lb

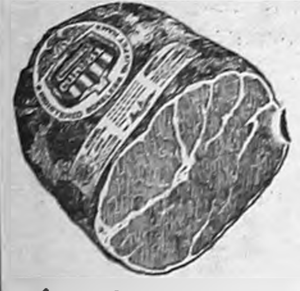

Ham Sandwiches

Each One or a Bag Full **10¢** Friday Saturday

CURE 81
HAM
½ or Whole . . . **$1.19** Lb.

BOSTON BUTT
PORK ROAST 39¢ lb

FRESH HOMEMADE
Pork Sausage 29¢ lb

CENTER CUT
PORK CHOPS 69¢ lb

LOIN CENTER CUT
PORK CHOPS 79¢ lb

8 TO 16-LB. AVE.

Turkeys 39¢ lb

HORMEL'S
SIZZLER'S 49¢ Pkg.

HORMEL'S
WIENERS
Pack of 12 **49¢**

SHUREBEST
Milk Gal. **89¢**

SHUREBEST
Bread 6 Loaves For **$1**

100 FREE B
Gift House STAMPS
At P & G Super Market With $10 Order or More
EXPIRES MARCH 22, 1967

30¢ – THIS COUPON WORTH – 30¢
WITH PURCHASE OF **BUTTERNUT COFFEE**
2 Lbs. 99¢ WITH THIS COUPON & $5 ORDER
$1.29 WITHOUT COUPON
30¢ EXPIRES MARCH 22, 1967 30¢

HEINZ
Ketchup
14-oz. Bottle **19¢**

PRODUCE 5¢ & 10¢ SALE

LARGE 88 SIZE CALIFORNIA NAVAL
Oranges 5¢ ea
20 For 98¢

RADISHES
GREEN ONIONS . . . . . . Bch. **5¢**

SOLID HEADS
CABBAGE 10¢ lb

FOR SALAD
Avacados 10¢ ea

YELLOW
ONIONS 10¢ lb

FROZEN FOODS SPECIALS

FREE 8-oz. SAMPLE RICK'S COFFEE RICH

ORE IDA
French Fries 5 1-lb. Bags **$1**

SWANSON T-V
Dinners 49¢ Ea.

WE'RE HARPIN' ON SAVIN'S

SO-WHITE BLEACH ½ Gal. **19¢**

HERSHEY'S COCOA 1-lb. Tin **59¢**

Franco American **Spaghetti 8** 16-oz. Cans
Welch's Grape Drink 3 46-oz. Cans
Nestle's Choc. Chips 3 12-oz. Pkgs. **$1**

Sunsweet Prune Juice Qt. Bottle **39¢**

Chef-Boy Ar Dee Pizza 39¢

SANI-FLUSH . . . . 2 20-oz. Cans **49¢**

Niblets Whole **Kernel Corn 5** 12-oz. Cans
Van Camps **Pork 'N Beans 5** No.-2 Cans
Libby's Crushed **PINEAPPLE 4** New Star No.-1½ Cans **$1**

Swans Down Cake Flour Pkg. **39¢**

SPIC 'N SPAN Giant Size 79¢

Philadelphia **CREAM CHEESE** 8-oz. Pkg. **29¢**

ADVERTISED PRICES GOOD THROUGH MARCH 22, 1967

THE NEWEST AND FINEST **P & G Super Market** BEST MEATS IN TOWN
PHONE 2335 BELMOND, IA.

BUTT'R TOP
ANGEL FOOD **Cakes 29¢** EA.

CAMPBELL'S ASST'D
SOUPS 6 For **$1.00**

HUNT'S FRUIT
COCKTAIL 8-oz. Can **10¢**

ROYAL ASST'D
PUDDINGS Double Size **10¢**

BORDEN'S
Ice Cream Gal. **98¢**

GET REFUND BLANK AT CHECK OUT FOR $1 REFUND

PILLSBURY
Layer Cake Mixes 4 Pkgs. **$1**

KRAFT
Marshmallows Pkg. **10¢**

The Belmond Independent

"Heart of This Four County Trade Area"

VOL. 43 NO. 26 | OFFICIAL COUNTY PAPER | WRIGHT COUNTY IOWA—THURSDAY, MARCH 23, 1967 | OFFICIAL CITY PAPER | 12 PAGES THIS ISSUE

MAIN STREET

BY PAT, DICK, DUANE

Mothers, keep those snowsuits handy, just in case. Because, barring a total lack of cooperation on the weatherman's part, Beta Sigma Phi sorority's 20th annual Easter Egg Hunt will be conducted this coming Sunday morning. This is one of the earliest Easters the gals have had to contend with during the two decades that they've been providing this Easter morning divertissement. But very few have had to be postponed and they're counting on this one going through as scheduled.

As usual, the kids (age eight and under) are to be taken to the library corner by 7:45 a. m. and from there they'll be escorted to the happy hunting grounds. An estimated 250 tykes took part in the fun last year; and with anything resembling a decent break in the weather, as many are expected this time.

There will be two age divisions, with a separate area in which each will hunt — pre-schoolers and kindergarteners in one; the youngsters in 1st grade and all others within the age-eight limit in the other. As customary, there will be three extra-special eggs hidden in each area that will be good for prizes. While some parents are a bit reluctant to crawl out on Sunday morning to have the younguns ANYWHERE at 7:45, this is a real fun deal; and Mom and Dad have about as much fun as anybody.

Notice anything "different" about yesterday morning? You SHOULD have; for spring officially arrived at 1:37 a. m. Why 1:37 in the dark of night marked the mystic hour, we don't know. But we DO know — from past experience — that the weatherman pays mighty small attention to the matter. Nevertheless, "spring" is here; and that being the case, spring weather should be in the fairly imminent offing.

Mrs. Ruth Eilers of Clarion, county chairman for the annual Easter Seal campaign, sends a note to the affect that return of purchase checks to date has brought in hardly half of the Wright quota of $3,600. She hopes that any who have permitted payment for the seals to slip their mind will see that the return envelope is put to proper use while this appeal is fresh in their minds.

Last year, more than 6,500 handicapped Iowans received therapy, were fitted for artificial limbs, received special orthopedic equipment, rehabilitation training or one of the other services provided by the East Seal Society.

That's a LOT of people helped! The Easter Seal campaign is the major source of revenue for the Iowa Society for Crippled Children and Adults, so regular purchase of the Easter Seals is a matter of keen importance to the organization. The yearly campaign is conducted entirely by volunteers. It takes many hours of unrewarded (even though rewarding) labor. A buck or two for seals is OUR part.

FETED ON ANNIVERSARY

Mr. and Mrs. Loren Bamford were greeted by 160 relatives and friends at the open house held Sunday at the Olde Belmond Inn honoring their 25th wedding anniversary. Guests were present from Webster City Stanhope, Renwick, Story City, Jewell, Thor, Kanawha, Mason City, Clear Lake, Clarion, Britt, Goodell and Belmond.

DENNIS ON DEANS' LIST

Dennis Swenson, son of the Earl Swensons, made the Dean's List at Iowa State university, Ames, for the winter quarter with a grade-point average of 3.65. He is an ISU sophomore.

Marjorie Hinman funeral services held on Saturday

Funeral services were held Saturday afternoon at the Congregational church (United Church of Christ) for Mrs. A. C. Hinman, 82, a resident of the Belmond area for well over 50 years. Mrs. Hinman died Thursday morning at Belmond Community hospital, having been in failing health for a number of months.

Rev. J. Samuel Shelby officiated over the final rites and Johnston Funeral Home was in charge. Pallbearers were Stephen and Donald Hinman, Robert A. Hinman, Dwight Hinman, Larry Benson and Paul Ahlstrom.

Born in New Jersey

Marjorie McGrann was born at Chester, N. J., on Feb. 21, 1885, daughter of John and Amelia McGrann. When she was only two years old her family moved to Iowa, settling first at Hawarden and later at Eagle Grove.

She attended the Eagle Grove schools and teachers college at Cedar Falls. For some years she was teacher of the Hickory Grove rural school northwest of Belmond.

On Dec. 18, 1912, she married Arthur C. Hinman at Eagle Grove. They farmed northwest of Belmond until 1944, when they retired and moved into town. Mrs. Hinman continued to reside here after the death of her husband in 1950.

Was "Mother of Year"

She was a member of the Congregational church, Grandmothers club, Eastern Star and Rebekah lodges. In 1960 she was chosen by The Independent's publishers as Belmond's Mother of the Year.

All of the Hinmans' eight children are living. They are: Ellen (Mrs. Gunnar) Ahlstrom, Stephen, Robert, Earl and George of Belmond; Agnes Hinman, Lexington, Ky.; Mrs. Ethel Benson, Clarion; and Mrs. Ruth Baldwin, Boise, Ida.

Mrs. Hinman also leaves 18 grandchildren and six great grandchildren; and a brother, Walter McGrann of Hooper, Neb. In addition to her husband, she was preceded in death by two sisters and two brothers.

BEST GUESSERS in the annual contest of the Wright County Pork Producers association for 1966 were the three men pictured above, plus Delmer Voss of Eagle Grove, who was absent. Shown chatting with National Pork Queen Deanna Young of Clarion are (left to right): George Boyington of Clarion, Lawrence Evans of Dows and Dr. Jack Stoakes of Goldfield. All guessed correctly one of the two dates last year when the Chicago pork price reached its lowest point. Dr. Stoakes won 1st by coming closest to the actual price.

BIDC makes offer of $2,000—

Must hold new hearing on sale of city land

An audience that filled the city hall council chamber to overflowing Monday night attended the hearing on a resolution proposing to dispose of approximately 11 acres of city property by selling it to the Belmond Industrial Development corporation for a dollar.

Involved would be all the land comprising the city dump and that extending to the north, up to the County U blacktop. In turn, the BIDC proposed to sell for the same price the north 600 feet of the property to National By-Products, Inc., of Des Moines as the site of a collection station.

This is the same concern that some few years ago made a gift to the city of property on which it had once operated a rendering works. That land was sold by the city to Tomco, Inc., for approximately $3,400.

As matters turned out, a legal opinion received by City Attorney Roy Henderson after the date of Monday night's hearing had been advertised indicated that the city could not convey title to the dump land to the BIDC for the token sum proposed. That made the entire procedure of Monday evening to no concrete purpose as the proposed sale will have to be reconsidered in the light of a larger purchase price offered by the development corporation.

In this issue of The Independent appears a new "Notice of proposal to dispose of real property," which is based on a BIDC offer of $2,000 for the tract of land. This new offer, entered by the development corporation after the hearing, was based on a qualified appraiser's evaluation of the land — and, in fact, is generously in excess of what the appraiser suggested could logically be expected as a purchase price.

Two representatives of National By-Products were present to inform persons at the hearing what the company's plans are, should it be able to acquire the desired land. They were DeWayne Ehler, district manager from Des Moines, and Lloyd Haltom, territory supervisor from Iowa Falls.

They related that the firm proposes to build a 70x80-foot, split-level building to serve as a collection station for dead stock and commercial scrap. It would be a cement block and steel building with metal panelling and the most modern structure for its particular purpose to be found in the state. The building, plus radio communications equipment for keeping in contact with truck drivers, would cost an estimated $60,000.

Mr. Ehler said the choice of Belmond as headquarters of its revised plan of operations was based on its central location in a territory ranging 50 miles or somewhat more in a radius from this community that is now served by collection stations at Algona, Mason City and Iowa Falls.

These plants, all converted from former rendering works and not designed as collection centers, would all be closed. A three-man staff would operate the station, one of them serving as a utility truck driver. Fourteen truck drivers would empty their daily loads here; and Mr. Ehler predicted that most of them — perhaps all, in due time — would make Belmond their home.

It was emphasized by Mr. Ehler that the building here would be wholly enclosed, making control of odor not a problem. He told that a similar collection station at Waterloo is situated hardly more than a block from the nearest residence and with leading stores in close proximity. This is a remodeled building that was enclosed to eliminate the risk of creating a nuisance, he said, and despite its nearness to residential and shopping areas no complaints in regard to it have been received.

A well would be drilled to provide water for the station here and a septic tank installed to handle adequately the 65,000 gallons of water the station would require monthly. Just as every safeguard would be taken to prevent air pollution, said Mr. Ehler, equal caution would be taken to avoid polluting a near-by stream that feeds into the Iowa river.

Collection trucks would park overnight on the station grounds and leave each morning for their territories. They would return during the course of the afternoon, dump their loads into semi-trailers for transport of the materials to Des Moines, and the semi's would be en route to the Des Moines the same evening.

The upper level of the station would have three scrap-truck dumping positions and the semi's would be parked on the lower level to receive the contents of the collection trucks. Three overhead doors would permit complete enclosure of the upper deck and six similar doors would enclose the lower level.

State licensed operation

Mr. Ehler said the station would be a state-licensed facility and would be subject to state sanitations inspections as well as having to comply with the local ordinance forbidding the maintenance of a public nuisance.

When the hearing was thrown open to complaints, Clarence Triggs of Triggs Manufacturing company and his son Harley spoke in opposition to the proposed land sale to National By-Products.

Mr. Triggs exhibited pictures of the obsolete stations at Iowa Falls and Mason City and expressed a conviction that the proposed station here would do no better job of abating an odor nuisance than these two facilities. He expressed himself as unalterably opposed to permitting National By-Products to locate a collection station at the proposed site.

Algona station visited

William Lanphere told the hearing audience that he and four Belmond businessmen had gone to Algona to visit the station there. He said they could detect no offensive odor around it and that inquiries made among persons living in the vicinity failed to turn up any complaints as to its being a nuisance.

Two directors of the BIDC endeavored to set Mr. Triggs' fears at rest. Duane Anderson said complete assurances had been given by National By-Products that it was satisfied that the plant could be operated without being the source of annoying odors. Larry Flanagan pointed out that the modern plant that would be built would not have the shortcomings that were possessed by the old stations at Algona, Mason City and Iowa Falls.

Several others in attendance expressed varying opinions or interest in obtaining additional information.

Porter conducts hearing

The hearing was conducted by Russell Porter as mayor pro tem, in the absence of Mayor Robert Misner, who was on vacation.

When the hearing was concluded, Mr. Henderson pointed out the extra-legality of the one dollar offer that had been made for the land and observed that the proposed transaction would have to be entirely reconsidered in the light of a "market value" offer, if such were to be made by the BIDC.

While the council was still in session, working through its regular agenda, the development corporation submitted its offer of $2,000 and a new notice of hearing was drafted by the council. This hearing is scheduled for 8:00 p. m. on Monday, April 10, at the city hall. Objections will again be heard at that time.

Tickets for event available—

Winter athletes get bow Monday

If you see some worried-looking Lions tramping the streets these days, it's because they have a problem. They have gone all-out in arranging a fine affair for the BHS basketball players and wrestlers in the form of a revival of the Winter Sports Banquet.

They've invited the cheerleaders and other special guests, engaged a top-flight speaker and arranged a delicious meal for the occasion. But up to mid-week, public support of the event was most noticeable by its absence.

Parents, uncles, aunts and cousins of the athletes to be honored are most cordially invited to witness the proceedings. Tickets may be purchased for $1.75, which is about the charge for the Swiss steak dinner since the Lions are underwriting the cost of entertaining the approximately 100 guests.

The program will take something of a Drake tinge, with Jim Houser acting as master-of-ceremonies and James S. Duncan being the evening's speaker. Jim came to Belmond as a graduate of the Drake law school and Professor Duncan, also an alumnus of the Des Moines school, is head of Drake's department of radio and television.

Knowledge that Mr. Duncan was valedictorian of his high school class as a 14-year-old graduate and in college was elected to Phi Beta Kappa, top honorary academic society, might lead one to expect him to be of sober professorial mein.

Quite the contrary is true. He is, for example, a former Missouri Valley conference championship sprinter; he has for some years been known to Drake Relays audiences as the "man on the mike" or the "Voice of the Drake Relays."

He has written extensively on sports and other subjects for an impressive number of big-time publications; and he is author of the popular sports page feature, "You Be the Quarterback," which is published by more than 100 daily newspapers and credited to a "big name" coach of the vicinity.

He has been a member of the Drake faculty since 1950, worked as a sports broadcaster in Kansas City and several other cities, and last fall in Esquire magazine's Back-to-College edition was one of 33 popular and highly respected educators accorded the title of "Super-Prof".

It can almost go without saying that he is a scintillating speaker, with a great fund of stories. He harbors a particular interest in Belmond since Drake was so fortunate as to acquire Bobby Misner's skills as a football star.

Coaches Ted Besch and Don Jones will present Honor B's to the boys who lettered in basketball and wrestling, respectively, during the past season; and up-coming prospects in both sports will be introduced by Coaches Chuck Stalker and Jerry Kintzi.

Lions President Bill Walrod says, "This promises to be one of the finest events of its kind every held in Belmond, and we hope that a large crowd of sports fans as well as members of the athletes' families will be present."

Tickets may be purchased as any of the following places: Belmond Independent, Iowa Electric Light and Power office, Thompsen-Keleher Clothiers, Kessler's Pharmacy, Redder's Rexall Drug and Dr. A. M. Larson's dental office.

Hospital Notes

Mrs. Charles Foley of Renwick entered March 9 for surgery.

Cindy Kling entered March 10 for surgery and Mrs. Maurice Dillon entered the same day for medical treatment.

Two medical patients entered March 11, Charles Winwood of Alexander and Mrs. George Heginger.

James C. Leonard of Des Moines entered March 13 for medical treatment.

Donald Eliason of Kanawha entered March 14 as a medical patient.

Mrs. Fred Etchen of Klemme and Mrs. Bessie Lowman entered March 16 as medical patients.

Emmo L. Smidt of Britt entered March 17 for medical treatment.

Mrs. Minnie Pelley of Rowan entered March 18 as a medical patient and Delwin Barkema entered that day as an accident patient.

Mrs. Leroy Green entered March 19 for surgery.

Edwin Bailey and Henry Wenzel, both of Rowan, entered March 20 as medical patients and John Neel of Mason City entered for surgery the same day.

3 programs offer help in re-doing house interiors

A series of three programs on interior decorating has been arranged by the Wright county extension service to give an assist to Belmond people who will be finding it necessary to re-do home interiors this spring.

Mrs. Ruth Mansell of Ames, Iowa State university extension specialist, will present the three programs at the Belmond library basement on March 29, April 3 and April 14. Each evening session will start at 7:30 o'clock.

Help will be provided by Mrs. Mansell in combining colors, choosing fabrics, textures and designs to present a pleasing affect. She will be ready to answer any questions related to interior decorating, also.

Advance enrollments are being taken by Mrs. Richard Woodin, Belmond librarian, or at the extension office in Clarion. She reports that approximately 20 persons have already signed up for the programs.

St. Francis sets Holy Week rites

Holy Week services at St. Francis Catholic church opened Wednesday night with devotions consisting of the Rosary and Benediction.

Today (Thursday) confessions will be heard from 3:30 to 5:30 p. m. Mass will be spoken at 8:00 p. m., Adoration following afterward until 10:00 o'clock.

Private devotions are encouraged by Rev. R. A. Ormsby on Good Friday and offerings will be taken for the Holy Land. Way of the Cross is scheduled for 7:30 o'clock Friday, with confessions after devotions.

Confessions will be received Saturday from 10:00 to 11:30 a. m. and 2:30 to 5:30 p. m. No confessions after the dinner hour.

Easter Masses on Sunday will be at 8:00 and 10:00 a. m. at Belmond and 10:00 a. m. at Goodell.

STELLA OLSON IN HOSPITAL

Friends here have learned that Stella Olson, former Belmond school teacher, is presently recuperating at Northwest Hospital, Des Moines, after undergoing major surgery. The hospital is located at 48th and Franklin. Miss Olson would no doubt appreciate mail.

CONTRACT TO KINSETH'S

Kinseth Plumbing and Heating of Belmond was awarded the mechanical contract for the construction of a cluster of four dormitory units for Wartburg college co-eds at Waverly as bids were considered last week. The contract figure that brought the job to the local concern was $97,000.

Joe Ziller dies at age 62 years; funeral Tuesday

Joseph Ziller, 62, a long-time resident of the Belmond vicinity, died last Saturday at Belmond Community hospital. He had been a patient for two weeks, but had suffered for some time from a heart ailment.

Funeral services were held Tuesday morning at St. Francis Catholic church, Rev. R. A. Ormsy officiating and Fulton Funeral Home in charge. Burial was in St. Francis cemetery. Pallbearers were John Zeiger of Kanawha, Francis Morris, Jack Campbell, James W. Barry, Louis Loth and Jim Payne.

Mr. Ziller farmed for a number of years south of town until retiring in June of 1959 and moving into a home in Belmond. He was born Feb. 27, 1905, at Nenningen, Germany, son of Johanes and Matilda Hanle Ziller.

He emigrated to this country at the age of 19 and first lived in Nebraska. On Feb. 12, 1929, he married Mary Zuehlke at St. Libory, Neb. In 1939 they moved to Belmond.

They were the parents of three children: Lawrence, now farming the place his parents operated for so many years; Lew, who is in the U. S. Army; and Evelyn (Mrs. Allan) Elthon of Fertile. There are nine grandchildren.

Mr. Ziller is survived, in addition to his wife and children, by three brothers living in Germany, Herman, Alfred and Richard; and two sisters, who also remained in Germany, Mrs. Herman (Mary) Klaus and Mrs. Arthur (Lucia) Schmidt.

FIRST CONTRIBUTION to Belmond High school's well-filled trophy case to be made by girls of the school is the one LaRaleyn Hart is receiving from one of the girls who helped win the trophy at a recent Play Day held at Forest City. Shown left to right, with the girls' physical education instructor, are Jane Modderman, Jeanne Anderson, Peggy Jones, Madonna Luick, Glenda Cunningham, Linda Suntken, Mary Jane Brinton and Marilyn Zollner. Also participating in the Play Day, but not present for the picture, were Delores Hauge, Nancy Barkema, Evelyn Basener, Nancy Smith and Linda Aitken.

One new teacher signed—

Cleveland taking Torgerson's job

One new teacher for the 1967-68 school year has been hired by the Belmond school board, three vacancies in the faculty remain to be filled, and the school directors have their fingers crossed in hope that this may remain the size of their hiring problem.

Marian Little of Ames, presently teaching in the Union-Whitten Community school system, has signed a contract to teach junior high English and social studies. She replaces Mrs. Jack Manders, who resigned.

Miss Little has had more than 21 years of teaching experience, but her teaching career was interrupted by a three-year period when she operated a dress shop at Nevada. In the past several years she has taught at Northeast Hamilton (Kamrar), Vinton and Dallas Center, as well as Union-Whitten.

She will receive a B. S. degree in education from Drake university at Des Moines this June. She has taken college work at Iowa State university, Black Hills Teachers, State College of Iowa, the University of Colorado and University of Iowa.

One vacancy in the staff that the school directors have found possible to fill from within the staff is that being left by the resignation of Jerald Togerson to accept a counseling position at North Iowa Area Community college, Mason City. He will be succeeded by Donald Cleveland, junior high science teacher and coach, who this summer will complete work on a Master's degree in counseling at Northeast Missouri State Teachers college, Kirksville.

Mr. Cleveland has been a popular teacher since joining the faculty here after graduation from Simpson college, Indianola, where he received his B. A. degree in 1961. Board President Ed Gabrielson says the directors considered themselves fortunate to find a man of Don's capabilities ready at hand to occupy the vacancy.

Glen Losen has announced his resignation as high school mathematics instructor. He hopes to obtain a teaching position in a larger school system, but has not yet signed a contract. His place on the high school faculty will be filled by Don Jones, who in addition to coaching wrestling has been 8th grade and freshman mathematics teacher.

In addition to the junior high mathematics and science vacancies, the board has one high school position as teacher of English to fill. This was left by the resignation of Fern Robinson.

At a recent meeting, the school board purchased a Chevrolet truck chassis from McLaughlin Brothers, Inc., for $2,614.55 and a 60-passenger Superior bus body to go on it that was bought from Hawkeye Equipment company of Des Moines for $4,200. This will be used as a squad bus for athletic events, in addition to regular route use.

Hello, World

A2/c and Mrs. Richard Rockow are parents of a 7-lb. 4½-oz. son born March 18. He has been named Samuel Wayne

Ardis Jean is the name chosen by Mr. and Mrs. Milford Ober of Klemme for the baby girl born to them March 19. At birth she tipped the scales at 8 lbs. 7¼ oz.

BAKE SALE SATURDAY

A bake sale will be held Saturday morning at the P & G Super Market by the Helping Hand society of Bethany Reformed church. Selling will begin at 9:30 o'clock.

PROMOTION TO MURRAY

John Murray, grandson of Mrs. Jen Trafford, recently received a promotion to the rank of 1st Lieutenant in the U. S. Army. He is presently serving in Viet Nam. After seeing some weeks of field duty, he is now on headquarters duty at Nah Trang.

Fieldman coming from SBA office

Don Albertson, representative of the Small Business Administration located at Des Moines, has advised Luin Cox that he will be at the First State bank on Friday, March 31, to interview persons interested in obtaining SBA loans.

He says that the original deadline set for applications stemming from the tornado last October was April 30. He has requested a six-month extension of the expiration date and confidently expects the request will be granted.

As of the present, though, the understanding is that only applications received by April 30 will be given consideration.

PHYLLIS LOWENBERG CAPPED

Phyllis Jo Lowenberg, a 1966 graduate of Belmond Community High school, was among the members of a class of freshman students at the Evangelical Hospital School of Nursing at Marshalltown capped in ceremonies held recently. She is a daughter of Mr. and Mrs. Philip Lowenberg, former Belmond residents now living at Mount Vernon.

CHORAL READING TONIGHT

A reminder is offered by the Immanuel Reformed church of the presentation of choral reading to be given this (Thursday) evening at 7:30 o'clock by a group from Northwestern college of Orange City. The choral readers are unique as a concert group and have travelled from coast to coast. The general public is welcome to hear their performance.

Pork Producers prove pessimistic predictors

Wright county's hog-raisers turned out to be a bunch of pessimists in registering guesses on what they expected the bottom price on top butcher animals would be for the period of April 1, 1966, to Feb. 1, 1967.

Their guesses were made at the annual banquet of the Wright County Pork Producers asociation a year ago at Eagle Grove and the winners were identified at the dinner meeting for 1967 held Wednesday evening of last week at Belmond Community High school.

Extension Director Bob Bernhardt, in announcing the '66-67 winners, noted that the hog men and others attending last year's banquet just couldn't believe that hog prices were destined to continue as high during the 10-month marketing period as turned out to be the case.

Four guessers hit one of the two dates (Nov. 10 and 14) on which the lowest figure was reached, but the price on those dates was a good deal higher than they'd expected. Dr. Jack Stoakes, Goldfield veterinarian, came the closest to the $21 that turned out to be the bottom price on the Chicago market.

He predicted a low price of $18.90 — which was higher than any of the other three who guessed either Nov. 10 or 14 as the date when the low level would be reached. All the other winners picked Nov. 10, Delmer Voss of Eagle Grove guessing $18.75 as the price; Lawrence Evans of Dows, $18.00; and George Boyington of Clarion, a lowly $16.40.

Dr. Stoakes got a credit slip good for a pigskin hat at Thompsen-Keleher Clothiers. Each of the other men was presented with a canned ham.

Guesses were turned in a year ago by 241 men attending the annual banquet. The average of their guesses was $18.91, or $2.09 short of the correct price of $21. Most pessimistic of all who registered guesses was the gentleman who put down $14. One optimist was so starry-eyed over what the hog market had been running that he predicted the price would not fall below $32.25.

The actual price was obtained from Dallas McGinnis of the Iowa State University Marketing Service, as is the yearly custom.

It was the first time in a number of years that the market dipped to its season's low so late in the year. In each of the three preceding years, April had supplied the lowest price of the period: 1965 — April 15, $18.25; 1964 — 1 and 7, $15.00; and 1963 — April 8, $14.35. In 1962 the market bottom was reached on May 8 and 10, when the price was $16.25.

Guesses were made again last week for the period extending from April 1 of this year to Feb. 1 of next year.

Jim Kleen, some years ago instructor of an adult education vo-ag class here for farmers of this area was one of two chefs from the Farmbest corporation of Denison who prepared the smoked loin of pork that was piece de resistance of the meal served to more than 600 diners in the BHS gymnasium. Other arrangements for the meal were in the hands of the Belmond Jaycees and Jaycee-Ettes.

Verne Christensen of Eagle Grove, president of the Pork Producers association, served as master-of-ceremonies for the after-dinner program in Luick Memorial Auditorium.

After a greeting from Mayor Robert Misner, Mr. Christensen introduced Deanna Young of Clarion, who related some of her experiences while reigning during the past year as National Pork Queen. Currently a student in psychology at Iowa State university, Ames, she told of her participation in the district, state and national Queen contests and about some of her duties since receiving the national crown.

Dale Williams, assistant extension editor for radio station WOI at Ames and the "Holy cow!" man of Iowa State university football game broadcasts, was the featured speaker. He entertained the audience with a host of stories and an interesting preview of what lies ahead for the farming industry.

Annual financial report of the pork association was presented by Bob Cullinan, the treasurer.

Votes were cast to fill the directorships of the northwest and southwest districts of Wright county on the board of the association. In each case the incumbent director was re-elected, Jim Knight of Goldfield and Mr. Christensen, the 1966-67 president.

• • •

PORK ASSOCIATION directors were lavish in their praise of the facilities and arrangements provided Wednesday of last week by Belmond Community High school for the annual dinner meeting of the Wright County Pork Producers. Members of the board (left to right) are: Charls Cramer, Blairsburg; Ralph Borel, Clarion; Verne Christensen, Eagle Grove; Jim Knight, Goldfield; and Bob Cullinan, Belmond. Re-elected at the meeting to new two-year terms were Mr. Christensen and Mr. Knight, the former being incumbent president.

Extra pay to faculty men given school board okay

Another $3,300 was tacked onto teaching salaries for the 1966-67 school year by the board of education last week with a decision to pay male members of the staff — excepting administrators — $150 each for such after-school hours as they put in on school activities.

These duties will include taking tickets at athletic events, chaperoning activity buses and dances, serving as game timekeepers and scorekeepers, and other assignments of like nature.

Pay has never been given for such duties in the past, and they have been shared by women of the faculty. But the married male teachers were in prospect of losing $150 annually from their former pay scale (except those with wives teaching in the school system) due to restrictions of the federal fair employment act, which forbids higher pay for men than women employed in similar work.

Women on the faculty, according to Supt. Don Faris, expressed a willingness to be exempted from these after-school duties. The school directors believe that under the circumstances the men may be given additional pay for the school-connected work without this being in violation of the fair employment practices act.

Assuming that any male teachers who might resign from the present faculty will be replaced by men, 22 would receive the extra $150 stipend next year. This is four more than were getting the $150 bonus this year, as male teachers, because that number were ineligible for it because of being single or having a wife teaching in the system.

By continuing, in effect, the $150 differential for male teachers, the added faculty cost for next year will be brought to nearly $50,000 more than the teaching expense for the current year — $49,310, to be exact. Faculty raises approved earlier by the board had increased the 1967-68 budget by $46,010.

ALEXANDER NEWS

BARBARA HOPKEY

RECOGNITION for taking first place in the Master Corn Growers contest conducted by the Belmond Jaycees was given Lloyd Gordon of Alexander early part of March at Des Moines. With Mrs. Gordon looking on, Mr. Gordon was presented a cash award and a trophy by Wayne Skidmore, president of the Pioneer Hi-Bred company. Lloyd's winning yield was 143.18 bushels per acre.

JOIN METHODIST CHURCH

Seven young people were accepted into membership of the Methodist church at the Sunday morning service. They were Roger, Nancy and Harold Larsen, Debbie Hill, Bonnie Zeigler, Thomas Schear and Ken Kew. A reception after the service was held in their honor.

The Rex Aldinger family were Sunday dinner guests with Mrs. Earl Quintus and other relatives at Garner

JANICE HOPKEY PRAISED FOR ACADEMIC RANKING

Mr. and Mrs. Elmer Hopkey recently received a letter of congratulation from Laura Dustan, dean of the college of nursing at the State University of Iowa, for the excellent academic work being done by their daughter Janice.

Miss Hopkey is a junior in the college of nursing. Her grades during the first semester gave her high rank in her class.

Federated Woman's Club held meeting last week

Federated Woman's club met at the Community Methodist church parlors Thursday evening. The regular business meeting was conducted with President Mrs. Carl Barkema in charge.

Mrs. Enid Robinson of Hampton and helpers presented a fashion display and fabric show. Mrs. Ed Hensel, Mrs. Foster Barkema and Mrs. Bud Pletsch had parts in the program.

Hostesses were Mrs. Bud Pletsch and Mrs. Rex Aldinger. There were 16 members and 55 guests present. present.

Mr. and Mrs. Bill Lowenberg and four girls of Mt. Vernon, Charles Showalter and Jack Hill were Sunday guests of the Harry Hill family.

Mr. and Mrs. Allen Rodemeyer of Oskaloosa were Saturday afternoon visitors at the home of Mrs. Bertha Rodemeyer.

About $100 was reported by WSCS mebers as preceeds from the food and bake sale held at the Aldinger store Saturday.

Mr. and Mrs. Edwin Letts of Washington were Monday overnight guests of Mr. and Mrs. Art Peters.

Mr. and Mrs. L. B. Bell and Mr. and Mrs. C. D. Smith were Wednesday luncheon, last week, guests of Mr. and Mrs. H. W. Hardy at Hampton.

Mrs. Herman Boelman and Mrs. Willie Pals spent all day Wednesday of last week in Mason City in the Don Pals home.

Mrs. W. C. Hartman of Oskaloosa spent one week with Mr. and Mrs. Delbert Smith.

Mrs. Delbert Smith, Mrs. John Schulte and Mrs. Orville Arends attended a meeting for the Franklin county blood donors through the Red Cross at Dreierdale's in Hampton Monday forenoon of last week.

Mr. and Mrs. Jelto Eden were Sunday dinner guests in the Robert Lerdal home at Blemond.

REFORMED CHURCH

Rev. Larry Arends, Pastor

Thursday:
service with Communion.
6:45 p. m. — High school cate-
7.30 p. m. — Maudy Thursday
chism.
Friday:
7.30 p. m. — Married Couples club.
Sunday:
9:30 a. m. — Worship service.
10:45 a. m. — Sunday school.
7:30 p. m. — Evening service.

METHODIST CHURCH

Rev. Louis Aitken, Pastor

Thursday:
7:00 p. m. — Maundy Thursday service.
Sunday:
6:30 a. m. — Easter Sunrise service and breakfast.
8:45 a. m. — Church school.
9:45 a. m. — Easter worship service. Lenten offering coin folders to be brought to church Easter Sunday
Tuesday:
10:00 a. m. — Commission of Education meets.
Thursday:
6:30 p. m. — Under 80's potluck supper.

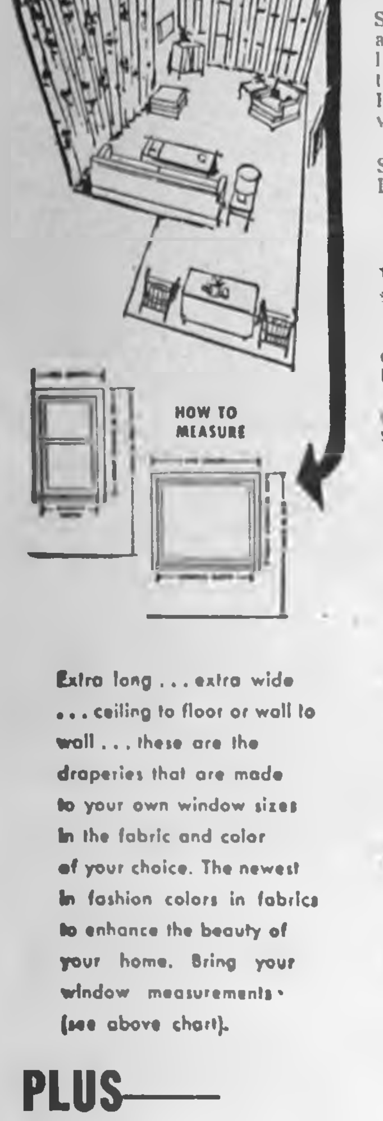

there's a "TOWN TALK" drapery for every room in your home . . . and a price for every budget

Extra long . . . extra wide . . . ceiling to floor or wall to wall . . . these are the draperies that are made to your own window sizes in the fabric and color of your choice. The newest in fashion colors in fabrics to enhance the beauty of your home. Bring your window measurements (see above chart).

PLUS——
Complete Stock of
- TRAVERSE RODS
- DOUBLE DRAW RODS
- TRAVERSE VALENCE RODS
- CURTAIN RODS
- CAFE RODS
- LARGE STOCK OF
- WINDOW SHADES

JOHNSTON FURNITURE
PHONE 7812 BELMOND

Basketball double-header Monday; proceeds to go into library fund

People of the Alexander community and area adjoining will be offered some "different" entertainment next Monday night, with the hope that the fund for the Alexander library will benefit by a generous number of dollars from the proceeds.

A double-header basketball program will be presented at the school gymnasium starting at 7:30 o'clock, which Rex Aldinger, president of the sponsoring Alexander Community club, promises will provide a lot of fun.

In the first game, men of the Community club will be opposed by a team comprised of members of the Alexander Women's Federated club. Mayor "Dead-eye" Orville Arends will play center for the men. And Dave "Hot-Shot" Pastour will endeavor to ressurect skills that won him all-state forward honors a few years ago (well, QUITE a few — like back in 1934).

The women have an ace of their own up their sleeve, for they will import a pro basketeer, Connie Kearns, to add zing to their lineup.

In the feature game, Eldon Schulte's All-Stars will take on the Belmond Independents. Some really fine basketball is in prospect when those two outfits go at it, Mr. Aldinger predicts.

Admission will be 50 cents per person; or just like the drive-in movies on Buck Night, an entire family can witness the proceedings for one dollar.

Something like $500 is still needed to wipe out the deficit that stands against the new $40,000 library; and the Community club hopes Monday's benefit will knock a good-sized chunk off of that deficit.

Bill Aldinger's birthday marked

Employees of W. P. Aldinger last Friday gathered at his home for a potluck supper and presented him with a gift in honor of his 72nd birthday. A birthday cake was provided by Mrs. John Ostendorf. The actual birth date was Saturday.

Open house was held at Aldinger's store on Saturday, further marking the occasion. The Clear Lake Bakery provided a birthday cake that was shared by the store's customers during the day and evening.

Seven hundred pieces of cake, accompanied by coffee, were served to the customers and 400 prizes were given away.

On Sunday, "Bill" was a guest of relatives, Mr. and Mrs. Al Freie.

Mr. Aldinger has operated his Alexander store since 1920 and acquired a host of friends in the community and territory surrounding over the long period of years he has been in business.

Mr. and Mrs. Butch Olk spent the weekend at Waterloo. Mr. Olk participated in the men's state bowling tournament in Waterloo. They also visited friends.

Mr. and Mrs. Dean Bruns were dinner guests at the Marvin Rodemeyer home Sunday, the occasion being Mike Rodemeyer's confirmation.

Saturday, Mr. and Mrs. Jim Green of Alden, were visitors at the Fritz Bruns home. On Sunday, these folks were dinner guests at the Curtis Bruns home at Clarion.

Mr. and Mrs. Jelto Dirksen spent Sunday with Gary Dirksen at Pella. Also joining the Dirksens were Mr. and Mrs. Ron Dirksen of Des Moines.

Mr. and Mrs. Fritz Bruns returned a week ago Saturday from San Diego, Calif., where they visited Mr. and Mrs. Clarence Hopkey and others friends

A week ago Sunday, Mr. and Mrs. Fritz Bruns were dinner guests in the G. D. Beenen home at Owatonna, Minn. the occasion being Linn Beenen's birthday.

Saturday afternoon Mrs. Milton Johansen visited Mrs. Andrew Deam at Sheffield.

Mrs. Hank Koenen and Diane visited Sunday afternoon at the Wallace Long home at Eagle Grove.

Peggy and Nancy McClure of Klemme spent the weekend at the John Schulte home.

Mrs. Jens Roed of Latimer and Ted Bohlen were Sunday dinner guest in the Chris Madsen home. Afternoon callers were Mr. and Mrs. Dale Mollenbeck of Hampton.

Mrs. Fred Trager attended the Iowa township Homemakers club at the home of Mrs. C. A. Whitten in Rowan Thursday.

Mr. and Mrs. William Vestweber, Jr., and Wayne, Mr. and Robert Ostendorf and family of Meservey and Mr. and Mrs. Clarence Oxley of Clear Lake attended confirmation services for Sue Ann Oxley at Kanawha Sunday. They were all dinner guests at the Carol Oxley home.

Diane Koenen of Sioux Falls, S. D., spent the weekend with her parents, Mr. and Mrs. Hank Koenen.

On Sunday evening, Mr. and Mrs. LaVern Hopkey and Mr. and Mrs. Raymond Dohrmann of Hampton visited Mr. and Mrs. Wes Nelson at Chapin.

Mrs. Reka Schulte and Mrs. Minnie Eden visited Mr. and Mrs. Emil Trager at Belmond Thursday afternoon.

Dickie Schmidt of Des Moines was a Saturday morning visitor in the Dick Schmidt home.

Russell Larsen of Minneapolis, Minn., spent the weekend with Mrs. Louella Larsen. They were Saturday guests of Mr. and Mrs. Earl Bachman near Klemme.

Thursday dinner guests in the Fritz Bruns home were Mr. and Mrs. Gary Bruns and daughter of Iowa Falls.

Mr. and Mrs. Gaehart Hopkey visited Thursday evening in the Merlin Johnson home at Clear Lake.

Mr. and Mrs. Larry Anderson of Des Moines visited Sunday at the Harold Thompson home.

Carla Krukow of Dows spent Saturday with Mr. and Mrs. Harold Krukow.

Ed Hopkey of Ames spent the weekend with his parents, Mr. and Mrs. Lavern Hopkey.

Some of the visitors at the W. C. Latham home recently and attended funeral services for J. L. Latham of Hampton were Don Latham of Iowa State university, Ames, Mr. and Mrs. Joe Rodecap and Mrs. and Mrs. Wilbur Latham and Dorothy of Des Moines, Mr. and Mrs. Don Stover of Grundy Center, Bob Latham State University of Iowa, Iowa City, Jim Latham, Beale Air Force Base, Calif., Tom Latham of Wartburg college, Waverly.

Mr. and Mrs. Ted Vierkant were Sunday visitors in the Mate Handroff home at Dumont.

REXALL 1 CENT ORIGINAL SALE

10 BIG DAYS

Thurs., MARCH 30 Thru Sat., APRIL 8

WATCH FOR OUR BIG SALE AD NEXT WEEK

Redder Rexall Drug

ERV REDDER PHARMACIST PHONE 2436

CHURCHES

CALVARY BAPTIST CHURCH

Louis H. Miller, Pastor

Sunday:
9:30 a. m. — Sunday school.
10:30 a. m. — Morning worship.
6:45 p. m. — Young People's meeting.
7:30 p. m. — Evening worship
Thursday:
7:30 p. m. — Mid-week service.

ST. FRANCIS CHURCH

Rev. R. A. Ormsby, Pastor

Early Mass at 8:00 a. m. on the first, third and fifth Sundays of the month.

Late Mass at 10:00 a. m. on the second and fourth Sundays of the month.

Confession Saturday at 4:00 to 5:00 and 7:00 to 8:00 p. m.

BELMOND BIBLE CHURCH

Robert Allen, Pastor

Thursday:
7:30 p. m. — Prayer service.
8:30 p. m. — Choir rehearsal.
Sunday:
9:30 a. m. — Sunday school.
10:30 a. m. — Worship service.
6:30 p. m. — Training hour.
7:30 p. m. — Evening service.

ST. JOHN LUTHERAN CHURCH ALC

Leo H. Andersen, Pastor
Mrs. Warren Thompson, S. S. Supt.

Thursday:
7:30 p. m. — Maundy Thursday Holy Communion service.
Sunday:
7:00 a. m. — Easter Sunrise service by Luther League.
9:30 a. m. — Sunday school, youth class, Bible class.
10:30 a. m. — Worship service.
8:00 a. m. — Easter breakfast by Luther League.

CONGREGATIONAL CHURCH (The United Church of Christ)

Rev. J. Samuel Shelby, Minister

Thursday:
7:20 p. m. — Choir rehearsal.
8:00 p. m. — Evening worship, Maundy Thursday; sermon by the minister, "The True Vine"; and sacrament of Holy Communion.
Friday:
8:00 p. m. — Evening worship, Good Friday, with sermon by the minister: "Two Men Named Jesus"
Saturday:
9:30 a. m. — Confirmation class.
Sunday:
7:00 a. m. — Easter Eunrise service, conducted by the Pilgrim Fellowship, with meditation by Mr. Paul Watnem: followed by breakfast for the congregation.
9:45 a. m. — Church school.
11:00 a. m. — Easter festival worship, with sermon: "The Power of His Resurrection".

Everyone is welcome at our services.

The minister is available for personal counseling by appointment.

ST. OLAF AND TRINITY LUTHERAN CHURCHES

Rev. O. Laaveg, Pastor

TRINITY

Thursday:
2:00 p. m. — Dorcas Sewing Guild at the Forristall home.
7:00 p. m. — Senior choir.
8:00 p. m. — Lenten service with communion.
Saturday:
9:30 a. m. — Junior confirmands.
10:30 a. m. — Senior confirmands.
Easter Sunday:
6:30 a. m. — Sunrise service.
7:30 a. m. — Easter breakfast for Senior Leaguers.
9:45 a. m. — Sunday school and Bible classes.
11:00 a. m. — Easter service.
Wednesday:
7:30 p. m. — Bible and prayer hour.

ST. OLAF

Friday:
9:30 a. m. — Lenten service with Communion.
Saturday:
9:30 a. m. — Junior confirmands
10:30 a. m. — Senior confirmands
Easter Sunday:
6:30 a. m. — Sunrise service (Trinity)
7:30 a. m. — Easter breakfast for senior Leaguers.
9:30 a. m. — Easter service.
10:45 a. m. — Sunday school and Bible classes.

BETHANY REFORMED CHURCH

James E. Rozendaal, Pastor

Our Sunday services are broadcast locally, 880 kc. on your dial

Friday:
7:30 p. m. — Good Friday Communion service. Meditation: "Good or Bad Friday?" II Cor. 5:21.
Sunday:
9:30 a. m. — Morning worship. Sermon title: "The Big 'If' " I Cor. 15:17.
10:40 a. m. — Church school.
7:30 p. m. — Evening praise. Sermon title: "New Clothes for Easter" Col. 3:1-17.

"Thanks be to God who gives us the victory through our Lord, Jesus Christ" I Cor. 15:57.

METHODIST CHURCH

Maurice Jones, Pastor

Thursday:
6:45 p. m. — Chancel choir practice.
7:30 p. m. — Candle Light Communion service.
Friday:
7:30 p.m. — Good Friday service.
Sunday:
6:30 a. m. — Easter Sunrise service.
9:15 a. m. — Sunday school.
10:30 a. m. — Morning worship — Easter service.

IMMANUEL REFORMED CHURCH

Rev. R. Vander Schaaf, Pastor

Friday:
7:30 p. m. — Good Friday service.
Sunday:
9:30 a. m. — Morning worship. Sermond topic — "The Resurrection of the Church."
Sunday school following morning worship.
7:30 p. m. — Evening worship Sermon topic — "Transistorized Sermons."

Thought Gem: "It is not the business of the preacher to fill the house; it is his business to fill the pulpit."

GOODELL NEWS

MRS. TOM REVLAND — PH. 5-8921

ST. MARY'S CHURCH

Rev. R. A. Ormsby, Pastor

Confession before early Mass.

Early Mass at 8:00 a. m. on the second and fourth Sundays of the month.

Late Mass at 10:00 a. m. on the first, third and fifth Sundays of the month.

GOODELL EUB CHURCH

Rev. Donald Thompson, Minister

Youth Fellowship meets every 2nd and 4th Thursday of each month.

Wednesday:
7:30 p. m. — Choir practice on Wednesdays.
Sunday:
10:00 a. m. — Sunday school.
11:00 a. m. — Worship service.

Rosary society will hold annual Corn Party March 30

St. Mary's Rosary society will hold their annual Corn Party next Thursday evening at 8:00 o'clock in the church parlor. Lunch and prizes.

Mr. and Mrs. John Peterson and family were dinner guests Sunday in the home of Mr. and Mrs. Ed Anderson at Clear Lake. The latter is Mrs. Peterson's sister.

On Wednesday of last week Garrett Schreur of Kanawha was a dinner guest in the home of Mrs. William Eimbrink.

Mr. and Mrs. Russell Bell and Rusty of Mason City and Mr. and Mrs. Henry Dieger of Belmond, were dinner guests Sunday in the home of Mrs. William Dieger.

Mr. and Mrs. John Davids and Laura Ann of Belmond were dinner guests Friday in the home of Mrs. David's mother, Mrs. William Eimbrink.

Dave Bachman, son of Mr. and Mrs. Roy Bachman, is home from Marietta, Ga., where he works at Lockheed Aircraft corporation. He will be home for a week.

Mr. and Mrs. Tom Revland and Bradley spent Sunday with Tom's parents, the Roy Revlands of Garner. Tom's grandmother, Mrs. Dena Farrington, also of Garner, has been ill. She is making her home with the Revlands there.

Mr. and Mrs. Arthur Zeigler accompanied Mr. and Mrs. Anno Ter Hark of Clarion and Mrs. Howard Egemo of Eagle Grove to Des Moines to visit Howard Egemo in the Veterans' hospital there.

Mr. and Mrs. Walt Boller visited over the weekend in the homes of Mr. and Mrs. Tony Boller and Mr. and Mrs. Don Nolan and family, all of Waterloo.

EUB Youth Fellowship meets tonight (Thursday)

The EUB Youth Fellowship will meet Thursday (tonight) at 7:30 p.m. David Bier is in charge of the lesson, devotions by Vicki Green and recreation by Perry Green. The hostesses are Barbara Barkema and Sandy Schluter. Final plans will be made for the Easter Sunrise services.

Rosary society meets next Monday evening

St. Mary's Rosary society will meet in the Lee Robbins, Sr., home Monday evening at 8:00 p.m.

Mr. and Mrs. William Boller and Carolyn went to Marion Saturday to visit Mr. and Mrs. Leo Bardwell. The Bardwells help manage the Linn county home there. From Marion, the Bollers and the Bardwells went to Davenport to spend the remainder of the weekend with Mr. and Mrs. Howard Moeller and Debbie. Mrs. Moeller is the former Maxine Bardwell. On their return trip, the Bollers stopped in Ames to visit Mrs. Irene Huhn, Ben and Marti.

Mr. and Mrs. William Sandry were Sunday guests in the home of Mr. and Mrs. Harm Gruis at Belmond. Other guests were Mr. and Mrs. Fred Weide of Meservey, Mr. and Mrs. LeRoy Goeman and Billy of Belmond, Mr. and Mrs. Gary Weide and Steven of Hampton and Mrs. Kenny Ehrhardt and Russell and Mrs. Bill Kaduce of Belmond. The gathering was to help celebrate Mrs. Gruis' birthday.

Saturday afternoon, Mr. and Mrs. Harvey Harberts entertained Mrs. Gerald Janssen of Fayette, Mo., and Mrs. Eric Meyer of Klemme. Mr. and Mrs. Wayne Greiman of Garner visited the Harberts Sunday.

Mr. and Mrs. Don Nelson, Forest City, Mr. and Mrs. Don Gaster, Clarion, Louis Remer, Mildred Newman, and the Carl Young family, all of Garner, and Mary Diebler, Cedar Rapids, were Sunday guests in the home of Mr. and Mrs. Roy Bachman.

Mrs. Henrietta Cashman and Mrs. Helen Bennett of Dubuque were callers Wednesday afternoon of last week at the Merlin Hanson home.

Mr. and Mrs. Merlin Hanson attended the funeral of Mrs. Hanson's aunt, Mrs. Theda Fanselow of Rowan, on Wednesday afternoon of last week.

Susan Bates of Ruthven and Rodney Timm of Graettinger were weekend guests at the Merlin Hanson home.

Belmond Locals

Mr. and Mrs. Alvin Miller of Manchester and Mr. and Mrs. Alan Bergstrom of Washington were weekend visitors in the parental S. M. Helgeland home. On Sunday, additional guests were Mrs. Thorwald Eide of Madrid, a sister of Mrs. Helgeland, and her husband.

Mr. and Mrs. Leland Dorr returned Saturday from a two-week trip to Palmeto, Fla., where they visited Mr. and Mrs. Ralph Thayer.

Mr. and Mrs. Alvin C. Halfpap and children of Oelwein spent the weekend in the Alvin Halfpap home

Mr. and Mrs. Kenneth Severson spent the weekend visiting with Mr. and Mrs. Gerhard Gabrielson of Waterville.

STUDENTS! HOMEWORKERS!
Need a typewriter?

Rent a New Royal Portable
—only $2.50 a week!

You need a good typewriter right now, but you don't have the cash, or you'd like to try it out first. Right?

Right!

The solution: Rent a brand-new Royal portable from us, at a low monthly rate, for as long as you like. It's as simple as that.

Select just the model you want from the full line of famous ROYAL portable typewriters, on display now.

UP TO $30 IN RENTAL MAY BE APPLIED ON PURCHASE

BELMOND INDEPENDENT

PUBLIC FORUM

Letters to the Independent are welcomed. Please try to limit to 250 words or less.

TO THE EDITOR

A little over one year ago, you, the people of Belmond worked very hard and sacrificed to raise the money to secure the location which is now Triggs Mfg. Co. so I would move our families and men to your town

After tonight at the council meeting I wonder why.

We stepped out on faith and moved our families and our business to a new home. We were excited and happy to have found a city with what we considered the friendliest people any where, because we all know that a city is not bricks and lumber and ground — but people

We accepted the help of these friendly and good people with the understanding that their friendliness and help would be repaid in full. This first year in this community has been a good one and we have begun to repay that debt to these good friends. And as this year has progressed we have felt these friendships grow.

We have employed 15 to 25 men all year to help this community as a whole to grow. We have stepped out in good faith and put our roots down in homes here.

But now, we feel threatened and we feel this whole city is being threatened by allowing a service — not an industry — to come in which will pollute the river and pollute the air. We understand there will be three men living in this town employed there.

We have voiced our objection also because it will be about four blocks from our plant. In answer to our objection we have had several people tell us if we don't like it to just get out. We have also had a great many tell us they do not want the rendering plant in Belmond any more than we do and they certainly do not want us to move.

We attended the hearing at the city hall and voiced our feelings on this matter. We met with overwhelming approval. We had actual pictures to show the conditions we are faced with and the men representing this plant could not assure us that it would be any better here. They simply said we could get used to the smell.

In spite of all this we are still faced with the threat of this rendering station coming in. How many of you would like to live beside a dead-animal receiving station? How many of you want to smell that ungodly odor each time you step out of your door? Are you prepared to keep your windows closed tight on those days when the wind is from the north? Or do you actually believe you can get used to such a stench.

Are you ready to accept devaluation on your homes just recently built because a few men believe this dead-animal station is going to bring in a few tax dollars? Believe me, you are all going to lose if you allow this to be built.

Now, I am going to talk directly to the Belmond Industries Directors. Would you be willing to have such a dead animal station within four or five blocks of your home? Of course not. Then why make us live in the slum district! We don't have to and won't.

Have we been mistaken about the people in Belmond? Are you really more interested in the Holy Dollar than the good of all the people of Belmond?

Now, if after all of this you would still rather have this dead-animal station instead of Triggs Mfg. Co., the choice will have to be yours because it will be one or the other. Please let me know so I may plan.

Clarence Triggs
(Owner)

PLEASANT PEPPY PALS

Monthy meeting of the Pleasant Peppy Pals 4-H club was held March 18th at 9:45 a. m. at the Loren Kalkwarf home. A noon luncheon consisting of tuna casserole, ground beef dish, fruit salad, muffins, dessert, relish tray & milk was prepared and served by Janell Fuller, Janice Waltzing, LuAnn and Charlotte Kalfwarf.

The following demonstrations were given: "Muffin making, refrigerator rolls and lemon pudding cake" by Janell Fuller; "Ground beef casserole" by Janice Waltzing; "Tuna hot dish" by Charlotte Kalkwarf, "Ambrosia salad" by LuAnn Kalkwarf.

Susan Quigley gave an illustrated talk, "How to Plan a Carried Lunch."

Mrs. Loren Kalkwarf showed slides entitled "Song of the Salads."

Touring the Clear Lake Bakery and Fun Nite on March 31 were discussed.

Mrs. Elmer Waltzing prepared and baked whole wheat bread and rolls.

Recreation and music were led by LuAnn and Charlotte Kalkwarf.

Charlotte Kalkwarf
Reporter

Belmond Locals

Mr. and Mrs. W. L. Muhlenbruch attended confirmation services held Sunday at the Presbyterian church in Dows. Pam Muhlenbruch, granddaughter of the W. L. Muhlenbruchs, was confirmed. They were dinner guests in the Willis Muhlenbruch home following the service.

MESERVEY NEWS

MRS. VERGENA PALS

REFORMED CHURCH

Rev. Peter Yff. Pastor

Thursday:
7:30 p. m. — Mid-week Bible studies.
Sunday:
9:30 a. m. — Morning worship.
10:45 a. m. — Church school.
7:30 p. m. — Evening service.

E.U.B. CHURCH

Rev. Clive Cook Pastor

Thursday:
7:30 p. m. — Observance of the Sacrament of The Lord's Supper.
Friday:
7:30 p. m. — Good Friday service
Easter Sunday:
6:00 a. m. — Community Easter Sunrise service conducted by the Senior YF. Easter breakfast in the Fellowship Hall after the Sunrise service
9:30 a. m. — Sunday school.
10:30 a. m. — Easter Sunday morning worship with both choirs singing.
7:00 p. m. — Senior YF meeting.
7:30 p. m. — Evening service.
Senior choir practice after the evening service

Mr. and Mrs. Merle Frohling and sons spent Sunday at the Harold Burns home at Boone.

Mrs. Leland Koenen hostess last week to Naomi circle

Naomi circle of the WSWS met Thursday afternoon at the Leland Koenen home with nine members and one visitor present. Mrs. Frances Basener had charge of the lesson and Mrs. Lorraine Scott had charge of the business meeting.

Mrs. Wayne Libersky of Lyle, Minn., was a dinner guest at the Albert Wendel home Friday.

Carroll Morris, Merlin Ruiter, Jake Koenen and Don Meints went to Waterloo Sunday, where they took part in the men's state bowling tournament.

Cindy Gobeli spent the weekend with Lucinda Shaw at Thornton.

Mr. and Mrs. A. L. Sprau and Craig of State Center were callers at the Dean Gobeli home Sunday.

Mr. and Mrs. Bob Junker and children spent the weekend in Cedar Rapids, where they attended the wedding of Bob's cousin, Karyl Tendall, and Ron McFate at the Lutheran church on Sunday.

Mr. and Mrs. Bob Foss of Belmond and Mr. and Mrs. Leslie Pals accompanied Mr. and Mrs. Leonard Pals to Des Moines Thursday, where they attended the basketball games

Mr. and Mrs. Bernie Vierkant and family joined other relatives at the home of Mrs. Katherine Christensen at Mason City for supper Saturday evening in honor of the Jim Schultz family of Washington, D. C.

Mrs. Clyde Smith accompanied Mr. and Mrs. Kenneth Smith and Cindy of Clear Lake to Hampton Sunday, where they were dinner guests in the Barry Rabe home.

Mrs. Ray McCarville of Mason City was a Sunday afternoon caller at the Taus Harms home.

Mr. and Mrs. Leland Koenen accompanied by Mr. and Mrs. Duane Van Horn and children of Humboldt and Mrs. Alma Hopkey visited at the George Steenhard home at Rockwell Sunday evening.

Mr. and Mrs. Gottlieb Lauster's 65th wedding anniversary was on Monday. Mr. Lauster, who is past 91, is a patient in the Americana Nursing Home at Mason City.

Mother-Daughter banquet to be served on March 31st

A Mother and Daughter banquet will be held in the Meservey school auditorium Friday evening of next week, beginning at 6:30 o'clock. This is sponsored by the members of the American Legion Auxiliary and the dinner will be served by the Legion post members assisted by their sons. The evening program will consist of musical numbers as well as the usual toasts. They will also be entertained by a style show.

FOSS'S NAVY ADDRESS

The lately received address of a Meservey Navy enlistee is as follows: Seaman Apprentice Alan D. Foss B603034, Div. 6071, Class 6705 IC "A" School, NTC San Diego, Calif. 92133.

Mr. and Mrs. Jake Watermiller, Mr. and Mrs. Bert Heykants and Mr. and Mrs. Don Deike of Belmond and Nealo Watermiller and Lois were Sunday afternoon visitors in the home of Mrs. Johannah Watermiller, honoring her on her 84th birthday.

Mrs. Don Deike of Belmond, Mr. and Mrs. John Pogge of Goldfield and Nealo Watermiller and Lois accompanied Jacob Kamp of Kanawha to Shell Rock last Friday, where they visited with Mr. and Mrs. Ewald Mueller and girls.

Mr. and Mrs. Henry Suntken quietly observed their 60th wedding anniversary Sunday at their home.

Mr. and Mrs. Robert Jacobsen of Dows visited at the home of Mrs. Amalia Lemke on Monday. On Wednesday, Mrs. Jerry Howell of Nevada was a caller and Saturday Mr. and Mrs. Ray Haberkamp of Garner visited at the Lemke home.

Mr. and Mrs. Gary Dirks of Mason City, Mrs. Harm Dirks, Pat and Sandy, and Henry Dirks attending the wedding of Lyle Waddingham and Nancy Blau at the Methodist Church in Klemme Saturday evening.

PLAN BENEFIT BALL GAMES

As a fund-raising benefit for the Meservey town library, two basketball games will be played Monday evening at the Meservey gymnasium. There will be a men's game and a women's game. Admission will be 50 cents for adults and 25 cents for children. A cake-walk will be conducted following the games.

HERE IS····> THE MAN

TO CALL FOR THE BEST BUY ON YOUR INSURANCE

Allen Mechem

Phone 532-2492—Clarion

STATE FARM
Insurance Companies
Home Offices: Bloomington, Illinois

The FINEST in Wedding Photos
MUELLER STUDIO
Phone 532-2869 CLARION, IOWA

For TV Service

PHONE 2279

LATHROP TV

707—3rd St. NE
BELMOND

EDITORIALS

How forcible are right words!
— Job 6:25

Lobbyist claims many Iowa solons "easy touches"

Are Iowa's legislators a "softer touch" for lobbyists than their counterparts on the Washington scene?

A person we were talking to last week declared this to be the case. And since we've harbored some doubts as to the susceptibility of some of our state lawmakers to the blandishments of professional lobbyists, we're a little more than ever inclined to wonder.

What this fellow had to tell us was, a few free drinks seem to be a pretty persuasive argument in favor of a bill that has no special pertinence to a particular legislator's district or constituency. No apparent direct pertinence, that is.

This particular gentleman has had occasion to do ax-grinding both in the national capital and at Des Moines.

He says, "In Washington, if you pop for a couple of bourbons, throw your arm around a Congressman's shoulders and invite his support for a bill you're pushing, he'll give you a pleasant smile — and promise absolutely NOTHING."

"But it's different, down at Des Moines," he says. "You toss a couple of drinks into one of the boys down there, and if the bill you're backing is one he has no direct commitments on he doesn't hesitate a minute in promising his vote."

That's a pretty broad accusation. We hate to believe that bottle goods — or a free dinner — could actually have as much influence on our elected representatives at the statehouse as our informant implied. Implied? Actually, it was just a flat statement.

From our personal acquaintanceship with Senator Hugh Clarke and Rep. Ray Bailey, we're inclined to question seriously if their votes on ANY bills are so readily "for sale".

Whenever we've approached either of them in regard to legislation which we personally favor or oppose, we've found both insistent on knowing the whys and wherefores of our stand. And we get the distinct impression that the presence of a brass rail wouldn't alter their businesslike inquisitiveness.

Of course, all along we've held the conviction that our own two spokesmen in the legislature are a good cut above the average in both ability and integrity. But we'd like to think that the average is a good deal closer to Messrs. Clarke and Bailey than our lobbying friend suggests.

We hereby "sign off" on Interstate 35 jibes

If ever we get lonesome for mail, we always know how we can get some. Just write an editorial commenting on the Interstate 35 routing controversy. We can always count on a reply from our good friend Bob Spiegel, managing editor of the Mason City Globe-Gazette.

It's probably the devil in us that prompts us from time to time to rub Bob's fur the wrong way. It's like ringing the phone and expecting an answer if there's anybody at home; except, we KNOW Bob's going to be there.

He has called to our attention, since our latest I-35 essay a couple of weeks ago, that the ORIGINAL proposed routing through this area was parallel to Highway 65, NOT along Highway 69. We know this to be the case. But to the best of our knowledge, this proposal never got to the public hearing stage.

The Highway 69 parallel DID get to the point of public hearings (we attended a couple) and to our recollection was nearing the further point of being an accepted plan until Mason City objected so strenuously as to get the U. S. Bureau of Roads to quash the Highway 69 routing. In a large majority of cases, by the time a routing proposal becomes the subject of hearings, it's "all over but the shouting". (And not much attention is usually paid to the shouting.)

Bob writes, "We did not disregard 'any hardships.' We worked hard for squaring off at Highway 20 . . . but were stopped cold by the road-user benefits that MUST be considered in routing interstate highways." To which we can only say that the Iowa state highway commission seemed to regard the Highway 69 parallel had a sound case as to road-user benefits when it was planning to follow THAT route.

Our Mason City confrere gets to the nub of the matter when he says, "The Highway 69 route was rejected because it did not do what the federal highway act requires — connecting populationa and economic centers."

But let's face it, Bob. The rejection came about because one relatively small population and economic center squealed like a hog with its tail caught in a gate.

We don't blame Mason City for being both happy with its accomplishment and a bit proud of its achievement of emitting so loud a squeal that it was heard all the way to Washington, D. C. Wails from the grassroots are most likely to languish on the prairie air long before they get as far east as Peoria.

For Bob's peace of mind, we might say that we are sufficiently indifferent to the whole ball of wax that it's unlikely we'll again be so bereft of editorial ideas as to brandish our lance on I-35 any further. We remain unconvinced that pristine logic was the primary consideration in the routing switch; but since Bob is uncomfortable with us on his back, we propose to relieve him by getting off.

Seeking new aircraft designs—with paper planes!

Talk about "back to the old drawing board"! In these days of cybernetics when the computer is supposed to reign supreme in the field of scientific design, what are they turning to in hope of uncovering revolutionary new concepts for aircraft? Paper airplanes, yet!

Of course, this isn't so silly as it might appear at first glance, for the delta-winged, high-speed test craft that have pushing the speed barrier higher and higher in recent years are a dead ringer for the planes that school boys have been creating out of notebook paper for a couple of generations.

Perhaps that's what inspired Scientific American magazine to conduct not long ago the first international paper aircraft competition. And if you think it was looked upon as just a scientific inch ahead of the more familiar marble tournament, get this! It attracted more than 10,940 entries! And NOT just kids, either.

There must surely have been duplicates. It's hard to believe there are THAT many ways to fold a piece of paper. Size, of course, entered heavily into the variety of entries. They ranged from 11 feet in length down to one teensy that measured .08 by .00003 of an inch in dimension. The latter must have put to a stern test of the vision of the distinguished panel of judges who picked the winners.

Appropriately, the finals were conducted at the Hall of Science, Flushing Meadow, N. Y. And if you think the competition was some sort of a gag on the part of the sponsoring journal, take a look at the judges' credentials: two were airplane pilots, two professors, one a soaring champion, another a skydiving champion, plus a kite expert and (how'd he get in there?) a philosopher.

The paper craft were judged on duration aloft, distance flown, acrobatics and origami. . . . Origami? . . . That's "paper folding".

Goodness knows what we may be seeing overhead a few years from now, if the aeronautical laboratories can figure how to adapt origami to plexiglass and metal.

Report from Sen. Hugh Clarke

I think the thing of most interest in the legislature this past week concerned the memorandum released by the ways and means committee to the Senate. For some time, at least six weeks, the Senate majority leadership has been telling us that they would bring out a personal property tax relief bill that would not shift the burden of this relief to real estate property.

The memorandum which they released reads as follows:

The ways and means committee of the Senate, realizing the need for tax reform and also realizing that the increasing costs of local government can no longer be supported by the property tax, has adopted the follow policy as a means of preparing a bill which will bring about long overdue property tax relief.

The guidelines to be followed are:

1. **CONSIDER BROADENING** the tax base in the area of property, real and personal, including intangibles and a review of all exemptions.

2. Establish a percentage ceiling limiting the amount to be levied on real and personal property for the operation of governmental subdivisions.

3. Provide for an alternate source of revenue for financing governmental subdivisions with particular emphasis on the income tax.

The mechanics of getting this job done will take some time and it will probably be toward the latter part of the 62nd General Assembly that a bill embodying these guidelines will be in a form that can be acted upon.

TO IRON OUT THE DIFFERENT reapportionment views held by the House and the Senate, a conference committee was set up. I think it is fair to say that members of both the House and the Senate thought that for the best interest of the people of Iowa that a just decision must be reached this session on the matter of reapportionment.

Certainly I, and most members, wanted the opportunity to indicate our position on reapportionment and because both political parties wanted to establish a reference which could be used as a guideline for future action effecting legislative reapportionment, the members of the Senate and House agreed to support the passing of the 1965 permanent apportionment plan and to pass for the first time a Constitutional amendment requiring the mandatory creation of single-member legislative districts.

THEY ALSO AGREED TO LEND their support to the 1965 permanent apportionment plan when it is submitted to the people for ratification in the 1968 election.

The resolution also bound those individuals voting affirmative to support the second passage of the proposed Constitutional amendment requiring single-member districts when it is submitted to the people for ratification in the 1969 election.

The last point in the resolution provided that for the 1968 election only, a commission shall be created to submit a plan, before adjournment of the 62nd General Assembly, which will sub-divide the multi-member districts into single-member districts and this to be done based on the legislature's present size and preserving current terms.

With this whirlwind of activity, the Senate adjourned for Easter recess. It will be nice to get away from the hubbub of the metropolitan living for a week and get amongst old friends before convening March 27.

Warren King

A Happy Easter to All

Capitol News Letter

Prepared for its members by
IOWA PRESS ASSOCIATION

PALMER NOT CONFIRMED—
As the Iowa legislature reached the mid-way point (spring recess), it found itself embroiled in a controversy over the appointment by Gov. Hughes of Dr. David Palmer, Davenport businessman, to the state board of regents. The Senate refused to confirm Palmer; he was shy six votes.

It takes 41 votes to be confirmed, a two-thirds majority. The vote was 35 to 24. A motion was immediately filed, following the vote, to reconsider the vote. This motion can be taken up at any time.

MEMBERS OF THE IOWA Medical Society had opposed Palmer's appointment. They charged that Palmer has a "conflict of interest which disqualifies him" for appointment to the board of regents.

Palmer is president of the Palmer School of Chiropractic at Davenport and president of the Palmer Broadcasting company, which operates radio and television stations in Des Moines and Davenport.

OTHER APPOINTMENTS—
In other action, the Senate confirmed the appointments of the Rev. Carl S. Sinning, Manning Presbyterian minister and a Republican, to the Iowa liquor control commission; and Dale Parkins, Urbandale Democrat, to a third term as state labor commissioner.

GLASSES BILL BLOCKED—
A bill which would prohibit any reference to price in the advertising of prescription eyeglasses has failed to clear a hurdle in the Iowa House. The bill, which has been passed by the Senate, was voted down in the House judiciary committee, 12 to 9. However, the bill still may be called up for another vote in the House committee. If the committee approves it, then the bill goes to the House floor for debate.

DST REPEAL DUMPED—
One of the most controversial issues in recent legislative sessions is daylight saving time. This general assembly is no exception, as thousands of letters have been written to legislators on this subject — pro and con.

In a surprise move, and with little debate, the House has disposed of a bill to repeal daylight saving time. The bill drew only 47 votes and needed 63 for passage. There were 70 votes against it. The bill called for repeal of the law enacted two years ago which put Iowa on daylight time starting on Memorial Day through Labor Day.

WHEN CONGRESS PASSED A uniform time law in 1966, Iowa was forced to observe the federal statute which provides that any state having daylight time must observe "fast time" from the last Sunday in April through the last Sunday in October.

The effect of the bill before the House would have been only to repeal the Iowa daylight saving time law. Then, the legislature would have had to pass a second bill exempting Iowa from observing the federal uniform "fast time" law.

TRUCK BILL TO HUGHES—
There's been a running debate in the Iowa legislature as to whether the length of double-bottom trucks should be extended from 60 to 65 feet. The House took action on the bill first, passing it 70 to 50. Then the Senate approved it 32 to 24.

Gov. Hughes said he has some concern over the measure but doesn't know whether his concern is great enough to send the bill back to the legislature by veto.

TO BAR OBSCENE CALLS—
The Iowa Commerce Commission reports that each month there are several thousand obscene and threatening telephone calls made in Iowa. This fact was revealed as the House debated a bill dealing with obscene telephone calls.

The lower chamber, by a vote of 106 to 8, passed the measure which sets a fine of $500 and a jail sentence of up to one year for anyone convicted of using a telephone to "terrify, intimidate, threaten, harrass, and annoy or offend" another person.

Representative Joan Lipsky, Cedar Rapids Republican, sought unsuccessfully to amend the bill to require telephone companies to install equipment to trace obscene calls.

WHEEL TAX PROPOSED—
The Iowa Good Roads association is plugging for a $5 tax on all motor vehicles registered in the state. This tax would be in addition to registration fees. The money would be collected each year by county treasurers and turned in to the state treasurer, who would reallocate the money to cities and counties on the basis of the number of vehicles registered.

DIAGONAL ROAD DEBATE—
The House committee on roads and highways has voted out a bill, for debate on the house floor, which would limit the length of diagonal highways to distances of no more than five miles at angles less than 45 degrees on rural level land areas. The bill stems from a dispute in north central Iowa over the diagonal portion of Interstate 35 near the Clear Lake-Mason City area.

BUS BILL TO DIE?—
It appears doubtful that a House committee will approve a bill to allow private school pupils to ride on public school buses. The measure, which passed the Senate 35 to 26, has been assigned to the schools committee in the House. The chairman of that committee, Keith Vetter, Washington Republican, has predicted that the bill will die in committee.

WOI-TV TARGET OF BILL—
State Senator William Reichardt, Des Moines Democrat, has introduced a bill which would prohibit any state university from operating any bookstore or commercial television station.

Reichardt admitted the bill was aimed at WOI-TV at Ames, which is operated by Iowa State university. The university's financial reports for 1966 list a book store profit of $177,000 and a profit on WOI-TV of $191,000.

It Was Back in

AS REPORTED IN:
The Independent
The Herald-Press
And The
Iowa Valley Press

FIFTEEN YEARS AGO—

Public announcement was made today of a gift to the Belmond Community hospital from Mr. and Mrs. Chester P. Luick consisting of a fertile, 400-acre farm lying in Iowa and Pleasant townships. Annual proceeds from the $100,000 property may be used by Trustees B. C. Hewlett and A. C. Hanson for the benefit of the hospital as they see fit.

—1952—

Construction work is to start before long on the Hancock County Memorial Hospital at Britt. It has already been funded to the amount of $464,000 by tax monies and gifts and another $50,000 will be required to complete it. That will make its cost run more than double the $253,000 cost of Belmond Community hospital.

—1952—

Roy Henderson has been elected president of the Belmond school board, suceeding Mrs. A. C. Hanson in that office.

—1952—

Chairman Henry Larsen reports that receipts of the Red Cross drive in the Belmond chapter area by Tuesday of this week had reached $1,556. He has hopes that the goal of $1,675 will still be met.

—1952—

Fred Gordon held top place in the singles division of the men's state bowling tournament at Davenport after the opening two days of competition with a 606. His middle game of 246 was the highest rolled during the weekend.

THIRTY YEARS AGO—

Belmond schools will be dismissed for Easter vacation this (Thursday) afternoon. Classes will resume a week from next Monday, April 5.

—1937—

L. M. Helland, Ed Kennedy and Christ Rise of the Belmond Implement company attended an International Harvester sales meeting Tuesday at Fort Dodge.

—1937—

The Belmond Chamber of Commerce at its monthly meeting Monday night voted to erect a sales barn in Belmond during the summer so that sales may be held here next fall and winter.

—1937—

Farmers Grain company attracted a large crowd last Saturday for the opening of its new hatchery. Winners of prizes included D. D. Pals, W. P. Tyrrell, Mrs. Nysco Boelman, Oren Hanson, Rex Fetrow, Dick Kalkwarf, Tom Tofte and G. W. Bayliss.

—1937—

Men of the Parent-Teachers association were in charge of the meeting held last Thursday evening at the auditorium. Mrs. C. C. Benson, recently elected president, directed the business part of the program.

—1937—

Roland Kinseth, four-year-old son of Mr. and Mrs. Bernold Kinseth, underwent an operation for removal of a mastoid growth Monday of last week at Mason City.

FORTY-FIVE YEARS AGO—

J. C. Ludgate, America's famous concertina player, sweet singer and gospel preacher, will conduct musical revival meetings at the Methodist church nightly except Saturday for the period of March 26 through April 16.

—1922—

Contracts being written by the sugar company with local farmers for the coming season would net them $6.55 per ton at the present price of sugar.

—1922—

Some $600 to $700 loss was sustained by E. F. Bailey Construction company last week when the dredger the firm was using to dig storm sewer at Clarion caught fire by a spark from a Rock Island train and blazed merrily until the flames were extinguished by the county seat fire department.

—1922—

Camels and Lucky Strike cigarettes, 20 cents a pack at Brady's.

—1922—

C. C. Christie of the local teaching corps appeared on the program of the district teachers organization meeting held last Friday at Fort Dodge. Classes were dismissed here for the day so the teachers could attend.

—1922—

A basket social will be held Friday night at the Congregational church.

—1922—

An item in Robinson's grocery advertisement last week read, "Beans, 4 lbs. for $1.00." Sorry — it should have been bacon.

SEVENTY-FIVE YEARS AGO—

W. E. Bullard is putting the finishing touches on his tenement house opposite the Catholic church.

—1892—

Work will soon begin on the new brick and tile factory buildings.

—1892—

S. A. Keeler, the web-footed editor from the marshes of Winnebago county, came down Saturday and passed Sunday with family and friends in Belmond.

—1892—

The M. C. & Ft. D. Ry. will make a rate of one fare for the round trip from all stations on its like to Belmond for the I. O. O. F. anniversary celebration here on April 26.

—1892—

Some of the farmers of Rowan held a meeting last Saturday to discuss the building of an elevator there, but decided not to build.

—1892—

Ellsworth & Jones of Iowa Falls are advertising for someone to break up for the sod crop all of Sec. 19-93-22, six miles east of Belmond.

—1892—

There will be a meeting of the qualified electors of Belmond township this Saturday at Mrs. Cutler's Hall at 1:00 p. m. to discuss the matter of renting or building a hall for holding elections, township meetings, etc.

NINETY YEARS AGO—

Yesterday was a railroad gala day in Belmond. A. A. Wells and E. S. Ellsworth of Iowa Falls were up interviewing people along the proposed route of the B., C. R. & N. Ry. They think Belmond can be connected with Iowa Falls by about 28 miles of road. They propose starting a surveying party up this way next week.

—1877—

An old horse doctor from Cerro Gordo county passed through Belmond by stage last week. On arivtoasting his shins before the fireing at the Fehly house and while he thought an inward application of something stimulating wouldn't be bad. Unfortunately he grabbed a bottle of horse medicine instead of the snake juice in another pocket. It was necessary to summon a doctor to relieve the old soul.

—1877—

Liberty township will pay her school teachers the commendable sums of $20, $25 and $27 per month for the summer term of school.

—1877—

Iowa Falls is to have a peat company. Wouldn't be a bad institution for this county.

—1877—

Langstaff has a shotgun loaded to the muzzle for the horse that broke out one of his windows. Some fellow will be a nag poorer if he doesn't call and settle damages.

Many properties change hands—

'67 Transfers of Belmond property listed

Following is a continuation of the listing of Belmond property transfers that appeared in last week's issue of The Independent. The transactions reported here make the listing complete insofar as reflected by the deed register in the county recorder's office up to last weekend.

1-3 — Herman L. Schultz and Gladys Schultz to Ervin H. Redder for $1-plus, W 1½ ft. of Lot 2 and E 1/3 (except W 1½ ft. thereof) of Lot 3, Block 25, Original Town of Belmond.

1-6 — Jasper & Darlene Van Gerpen to Ruth Coulson for $1-plus, Lots 17-18, Blk. 1, Kirkendall Addition.

1-6 — Marlene & Donald Suntken to Peter and Esther Daniels for $1-plus, S 65 ft. of Lot 5, Blk. 10, Morse Bros. Add.

1-6 — Lloyd and Grace Ridge to Lyle and Frances White for $1-plus, E 60 ft. of Lot 3, Blk. 19, Morse Add.

1-9 — Ernie and Elva Oscarson to O'Larry and Mary Lou Dorr for $1-plus, W 132 ft. of Lot 3, Blk. 5, Bartholomew's 1st Add.

1-10 — Duan and Linda Thompson to Marson and Verla Nelson for $1-plus, N½ of Lot 4 (except E 15 ft.), Blk. 10, Morse Add.

1-10 — Elling and Nettie Ellingston to Larry and Nancy Schimp for $1-plus, Lot 7, Blk. 10, Orig. Town.

1-12 — Builders Land Co., of Hennipin Co., Minnesota, to Theodore and Mary Besch for $1-plus, Lot 6, Blk. 2, Eastgate Add.

1-12 — Clarence & Agnes Kirkendall to O'Larry & Mary Lou Dorr for $1-plus, Lot 24, Blk. 1, Kirkendall Add.

1-12 — O'Larry & Mary Lou Dorr to Harold & Shirley Vanness for $1-plus, Lot 24, Blk. 1, Kirkendall Add.

1-12 — Robert & Frances Berns to Curtis & Juanita Beachamp for $1-plus, W 2 ft. of Lot 3 and all of Lot 4, Blk. 16, Orig. Town.

1-12 — Vida & Jasper Johnson, Lyle & Dorothy Jenison, Vere & Dorothy Jenison, Leola Bell, Duane & Henrietta Jenison, Donald & Veda Jenison to William & Bonnie Dirks for $6,500, Lot 4, Blk. 23, Railroad Add.

1-14 — Philip Erdman to Cecil & Pearl Killius for $1-plus, S 92 ft. of Lot 4, Blk 3, Morse Add.

1-16 — Emma Dorenkamp to Palma Hanson for $1-plus, Lot 6, Blk. 1, Barth's 2nd Add.

1-17 — Roland & Shirley Pals to Albert & Bette Olson for $1-plus, Lot 8, Blk. 3, Eastgate Add.

1-18 — David & Juanita Baker to Jake & Nettie Watermiller for $1-plus, Lot 19, Blk. 2, Kirkendall Add.

1-20 — David & Donna Kennedy to Cecil & Pearl Killius for $1-plus, Lot 2 (except W 15 ft.) in Blk 1, Morse Add.

1-24 — Clarence & Agnes Kirkendall to O'Larry & Mary Lou Dorr for $1-plus, Lots 21-22, Blk. 1, Kirkendall Add.

1-26 — Eugene & Norma Jean Waage to Bohnker Homes for $1-plus, Lot 2, Blk. 18, Morse Add.

1-27 — Spahn & Rose Lumber Co. to Robert & Diane Lerdal for $1-plus, Lot 2, Blk. 4, Eastgate Add.

1-28 — Cecile Coburn to John Joseph McLaughlin for $1-plus, E 1/3 of S 100 ft. of Lot 5, Blk. 22, Orig. Town.

1-31 — Albert Hafermaan Estate to Wilbur & Leona Lieberknecht for $10,000, N 45 ft. of E 136 ft. of Lot 1, Blk 9, Orig. Town.

2-4 — Richard & Elizabeth Oulman, Eugene & Violet Oulman to Homer and Anna Mae Brinton for $1-plus, E 2/3 of Lot 8, Blk. 20, Orig. Town.

2-17 — Harold & Iola Johnson, Ardell & Alice Johnson to Helland & Long Implements for $1-plus, Lots 3-4, Blk. 21, Orig. Town.

2-17 — Harry & Jennie Eygabroad to Harold & Sarah Huse for $1-plus, Lot 13 and N 5 ft. Lot 14, Blk. 3, Barry Add.

2-17 — Raymond & Eva Ainger to William & Lorine Rabe for $1-plus, Lot 6 except N 33 ft., Blk. 20, 1st Add.

2-18 — Cecil Coburn to Helland & Long Implements for $1-plus, S 100 ft. of Lot 6, Blk. 22, Orig Town.

2-20 — Craig & Virginia Larsson to Homer & Anna Mae Brinton for $1-plus, Lot 2, Blk. 27, 1st Add.

2-21 — Cecil Pearl Killius to Marvin Meinders for $1-plus, S 92 ft. of Lot 4, Blk. 3, Morse Add.

2-21 — Dale & Mildred Jackson, George & Verna Gibson to Mollie Schimp for $10,500, Lot 8 except N 48 ft., Blk. 7, Town of Belmond.

2-24 — R. W. & Virginia Courson, Clara & Frank Jones, Dorothy McNeal and Methodist Episcopal Church to Weldon Weisbrod for $1-plus, N 30 ft. of S 31 ft. of Lot 1, Blk. 22, Orig. Town.

2-24 — R. W. & Virginia Courson, Clara & Frank Jones, Dorothy McNeal and Methodist Episcopal Church to George & Alma Mennenga for $1-plus, Lot 3, Blk. 14 except S 25 ft. of W 17 ft., Orig Town.

3-1 — Kenneth & Cyrena Kinseth to Glennwood Enabnit for $1-plus, E 2 ft. of Lot 16, Blk. 2, Kirkendall Add.

3-6 — Frank & Venetta Black to Arthur & Naida Nielsen for $1-plus, S ½ of Lot 4, Blk. 1, Orig. Town.

3-8 — Donald & Karen Kusian to Walter & Blanche Soll for $1-plus, Lot 5, Blk. 22, 1st Add.

3-9 — Matilda Bamford to Carroll Bamford for $1-plus, N ½ of Lot 2, except W 32 ft., Blk. 12, Morse Add.

3-9 — Ella & Ralph Bliss, Alice & W. M. Bissell, Wilbur & Janice Marie Luick to Richard & Audrey Wirth for $1-plus, Lot 3 except S 50 ft. and Lot 4, Blk. 3, Barth's 2nd Add.

● OFFICE SUPPLIES
● TYPEWRITERS
● ADDING MACHINES
Rental & Sales
Belmond Independent

Free Estimates on . . .
Body Repair, Painting,
Glass Replacement
Phone 444-2906
BELMOND AUTO
BODY, Inc.

Call 2265 For
PAUL DORR
Construction Co.
FREE ESTIMATES ON HOME
BUILDING OR ANY
CONSTRUCTION

Dr. W. W.
Welsbrod
Chiropractor
OFFICE HOURS
OFFICE CLOSED THURSDAY
X-RAY and NCM
Office Ph. 5171—Res. Ph. 5172

Eliminate Painting
THIS IS THE TIME FOR
US Steel Siding
at a price equal to other types
Dial 444-6441 Belmond
QUALITY ROOFING & SIDING
% of
Russ Beenken

PETER C. DANIELS
Construction
Complete New Homes
Repair and Remodeling
Quality Workmanship
Free Estimates
Phone 444-5107
203 6th Ave. SE

Clothing Profssionally
DRY CLEANED
Phone 2318
Model Cleaners

SEE or PH. 444-2225
A. C. HANSON Agency
FOR
● FARM LOANS
● FARM Management
● REAL ESTATE

BUSINESS & PROFESSIONAL
DIRECTORY

FOR
Electrical Service
Repair or Installation
Ph. 444-2388
NIGHT OR DAY
Walrod Electric
308 3rd St. NE

Roy A. Henderson
James E. Houser
ATTORNEYS
Belmond, Iowa
PHONE 2221

Relax . . . At
RICH'S TAP
AND
RECREATION
COCKTAILS — BILLIARDS

For Your Next
Roofing or Siding
Ph.532-3493 — Clarion
Wright County
Roofing Co.

Prescriptions
Carefully
and Promptly
Filled
Phone 2436
Redder Rexall Drug

VISUALINER
STEERING SERVICE
FRONT END ALIGNMENT
PHONE 5567
POLLITT
AUTO SERVICE

Life Insurance
R. W. COURSON
AGENCY
Equitable Life of U. S.
● Mortgage ● Retirement
● Education ● Protection

Blue Cross
Blue Shield
—Area Manager—
Geo T. Cummins
BOX 201
WEBSTER CITY, IOWA

"THERE'S NO BUFFET
LIKE THE GOLDEN
BOWL BUFFET"

WHERE GOOD FOOD
COMES FIRST

OPEN
EASTER SUNDAY
RESERVATIONS ACCEPTED FOR 8 OR MORE

THE
GOLD KEY
NORTH ON 65
HAMPTON

Refreshing the Nation's Economy

What is the brewing industry worth to the American economy? Reckon it in billions. Here are some of our annual outlays, in round numbers:

Excise taxes (federal, state, local)	$1.4 Billion
Agricultural purchases (grains, etc.)	$215 Million
Packaging purchases (wood, paper, metal)	$550 Million
Salaries and wages	$2.5 Billion

ON THESE FOUR ITEMS ALONE—MORE THAN $4 BILLION

The Breweries of America Pump Constant Refreshment Into the American Economic System.

UNITED STATES BREWERS ASSOCIATION, INC.
P.O. BOX 159, OSCEOLA, IOWA

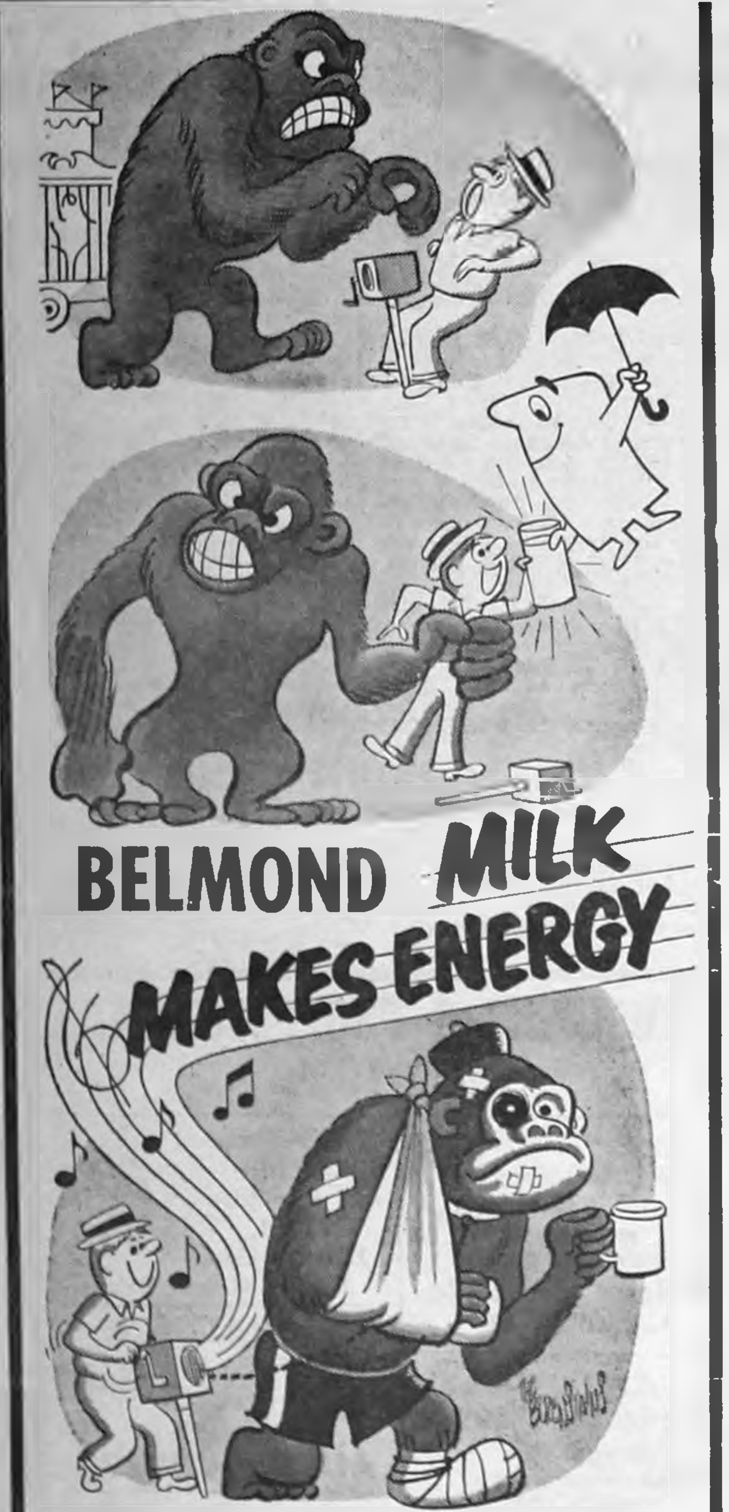

BELMOND ~~MILK~~ MAKES ENERGY

Feeling beastly tired? Tame that let-down feeling with a glass of our milk. Milk gives you a lift that lasts. It's high in protein. A powerhouse of energy. Recharge—and carry on refreshed, *really* refreshed, *lastingly* refreshed.

MILK—*the high-protein refresher*
PHONE 5541 FOR DAILY HOME DELIVERY
BELMOND CO-OP CREAMERY

Proceedings of the Wright County Board of Supervisors

February 1, 1967

COUNTY FUND

Addressograph Multigraph Corporation, Preventive maintenance agreement 12-18-66 to 12-19-67	435.24
Ames Daily Tribune, Sheriff's supplies	8.01
Belmond Publishing Company, Sheriff's office supplies $140.50 Levy sheets $251.50	392.00
T. W. Blankenship, Correction of check No. 2417	3.41
Robert L. Blecker, Mileage & expense	132.20
Robert L. Blecker, Board & lodging prisoners	358.30
Boone Blank Book Company, Recorder's supplies $58.12; Auditor's supplies $20.90	79.02
Campbell's Plumbing & Heating, Court House $64.13; Jail $157.80	221.93
Clarion Rubbish Service, Jail $3.25; Court House $4.00	7.25
Clarmond Country Club, Refund cigarette permit $25.00 Refund liquor license $37.50 Refund Class "B" beer permit $25.00	87.50
Barbara Claude, Relief jail matron	20.00
Community Memorial Hospital, Medicine and care for prisoner	47.20
Craftsman Press, Supplies, Justice of the Peace $65.86; Auditor $18.09; Treasurer $14.23	98.18
Des Moines Rubber Stamp, Supplies for Treasurer	2.45
Directory Service Company, Auditor's supplies	25.00
Draheim Typewriter Repair, Recorder — typewriter repair	43.65
Wendell Duitscher, Per diem $402.50 — Mileage $52.50	454.90
Eagle Grove Eagle, Envelopes for Auditor $270.40; Notice of Budget amendment $8.53; Envelopes for Recorder $331.05	609.98
Vernon R. Elston, Mileage (Deputy Sheriff)	48.90
Fidlar and Chambers, Recorder's supplies $1.80; Auditor's supplies $54.06	55.86
Franklin-Wright Farm Service, Fuel for Court House	15.80
Friden, Incorporated, Calculator for Auditor's office	1,150.00
W. H. Gauntlett, Sheriff, Attempted service	2.10
John E. Hansen, Eagle Grove Township Trustees' meeting	4.00
Mervin Axon, Eagle Grove Township Trustees' meeting	4.00
Arthur Helgevold, Eagle Grove Township Trustees' meeting	4.00
Donald Slakieu, Eagle Grove Township Trustees' meeting	4.00
Dale A. Harding, M. D., Medical examiner's fees	237.49
George E. Heard, Per diem $402.50 — Mileage $62.80	465.30
Mary E. Hildrebrand, 1966 Expenses Social Welfare Board member	147.12
Iowa Public Service, Jail: Electric $35.41, Gas $83.08; County Garage: Electric $1.00, Gas $32.67	152.26
Ed Kennedy, Per diem $420.00 — Mileage $69.00	489.00
Koch Brothers, Sheriff's supplies $25.05 Recorder's supplies $76.66	101.71
J. R. Dewitt, Liberty Township Trustee's meeting	4.00
Clifford Bosworth, Liberty Township Trustee's meeting	4.00
John M. French, Liberty Township Trustee's meeting	4.00
R. E. Schipull, Liberty Township Trustee's meeting	4.00
Harold Nelson, Lincoln Township Trustee's meeting	4.00
Kenneth Tillman, Lincoln Township Trustee's meeting	4.00
Leo Woodley, Lincoln Township Trustee's meeting	4.00
Eleanor Woodley, Lincoln Township Trustee's meeting	4.00
North Central Communications, Radio service to sheriff's cars	85.00
Northwestern Bell Telephone, Service and tolls for January	307.60
Nursing Outlook, Subscription for nurses	5.00
Matt Parrott & Sons Company Supervisors' expense books	17.00
Johnnie's Food Store, Cigarette permit refund	12.50
Joyce Sandmaier, Extra help in Treasurer's office	57.58
Robert Shaw, Mileage and expense	176.30
Shupe Hardware, Supplies: Jail $1.25, Court House $49.20, Sheriff's office $2.93	53.47
J. R. Tomke Drug, Supplies and pictures — Sheriff's office	65.55
Tomson Insurance Agency, Annual premium Workmens Compensation policy	2,146.37
University of Iowa, Handbooks for new supervisors	4.00
Miriam Vroman, Mileage and expense	76.30
Walter Weidemann, Per diem $420.00 — Mileage 67.20	487.20
William White, Labor	404.25
H. F. Whitman, Postmaster, Recorder's office — postage	29.20
George C. Whyte, Per diem $437.50 — Mileage $108.50	546.00
Wiggins Electric Company, Court House electrical repair	31.73
Ethel C. West, County Auditor, Reimburse Auditor's account for redemption fees paid to County fund with 1966 quarterly report	1,894.47
Ethel C. West, County Auditor, Reimburse Auditor's account for office supplies	5.36
Ethel C. West, County Auditor, Reimburse Auditor's account for additional withholding tax (penalty) paid to Director of Internal Revenue 6-22-65	137.55
Wright County Auditor, Employer's share 4th quarter IPERS $585.61 Social Security $1,440.16	2,025.77
Wright County Farmers Mutual Insurance Association, Annual premium county farm insurance	120.15
Wright County Monitor, Publish board proceedings $152.75 Recorder's supplies $1.25 Sheriff's supplies $1.25	155.25
Xerox Corporation, Machine charges 9-30-66 to 11-30-66	192.07
Monthly payroll, Ending January 31, 1967	8,141.69
Phillips Petroleum Co., Service County car	22.86
Gus Pringle, Rent & utilities	65.00
Reinecking Grocery, Groceries	20.00
Bertha Rink, Auditing drug claims	20.00
State Dept. Soc. Welf., Aid to Blind — $139.00, Emergency Relief — $238.18, Aid to Dependent Children — $1,322.40, Aid to Disabled — $199.54	1,899.12
St. Joseph Mercy Hosp., Hospital service	420.60
J. R. Tomke Drugs, Supplies — Convalescent Home	16.88
Town & Country Hardware, Gas	15.00
H. F. Whitman, P. M., Post cards — Welfare Office	22.00
H. F. Whitman, P. M., Postage — welfare Office	35.00
Wright County Auditor, 4th quarter IPERS — $19.25, Soc. Sec. — $41.51	60.76
Wright County Monitor, Supplies — Welfare Office	8.85
YMCA Boys Home of Iowa, Care & keep — $85.00, Clothing $9.98	94.98
Richard Young, M. D., Medical services	14.15
Monthly Payroll, Ending January 31, 1967	350.00

MENTAL HEALTH FUND

Mental Health Center of North Iowa, 4th quarter charges for 1966 for services rendered	2,500.00

COUNTY MENTAL HEALTH FUND

Dale A. Harding, M. D., Medical services	25.65
Kenefick's Pharmacy, Drugs	72.60
Mary Kesler, Auditor, Care & keep 4th quarter Hamilton County Home	300.00
Keith Meyer, Director, Care & keep	564.40
Mrs. Julia Minor, Care & keep	225.00
Arthur A. Ross, Hancock County Auditor, Care & keep — $110.00, Medication — $12.00	122.00

STATE INSTITUTION FUND

Robert Blecker, transportation to Cherokee	20.00
Edna's Nursing Home, Care & keep $125.00, expenses $1.20	126.20
Griffin Rest Home, Care & keep	625.00
James E. Houser, Inebriety hearing	18.00
Frank F. McKean, M. D., Medication	15.65
Robert A. Maddocks, Court appointed attorney	15.00
Keith Meyer, Director, Care and keep	48.30
Arthur A. Ross, Hancock County Auditor, Care and keep $110.00, medication $16.00	126.00
The Rockford Good Samaritan Center, Care and keep $250.00, medication $2.00	252.00
Robert Shaw, Transportation to Cherokee	23.00
Robert Shaw, Mileage and expense to Cherokee	21.50
State Comptroller, Institutional charges voluntary patients in Cherokee December, 1966	1,093.20
Sate Comptroller, 1966 4th quarterly charges, State Institutions	20,549.04
State Sanatorium, Medication	3.40
Richard A. Young, M. D., Sanity commission hearing	7.50
L. N. Archerd, Sanity commission hearing	7.50

ROAD CLEARING FUND

Wrght County Auditor, 4th quarter IPERS $4.85 — FICA $12.50	17.35

REFUND BILL

John Keith Chandler, Erroneously disallowed Veterans credit	2.47

COURT FUND

Boone Blank Book Co., Clerk's supplies	11.40
Craftsman Press, Clerk's supplies	8.70
Newt Draheim, Fees — Court appointed attorney	250.00
Fidlar and Chambers, Clerk's supplies	102.30
Dewayne Knoshaug, County Attorney expense to conference and mileage	31.80
Wallace Larson, Mayor's fees	5.00
The Lawyers Co-op. Publishing Co., Book for law library	17.50
New Home Cafe, Sandwiches for Grand Jury	7.85
Northwestern Bell Tele. Clerk's office service & tolls	13.52
Guy M. Peters, J. P. fees	12.00
Richard G. Pettigrew, Probation officer's exp. — Dec. 1966	84.50
Drs. Schultz & Schultz, Alcohol determination	10.00
H. F. Whitman, P.M., Postage for Clerk's office	134.80
H. F. Whitman, P. M., Postage for Clerk's office	10.00
Roy E. Wilson, Mayor's fees	4.00
Wright County Auditor, Employer's share 4th quarter, IPERS $60.94, Soc. Sec. $143.87	204.81
Monthly Payroll, Ending January 31, 1967	1,420.12

SECONDARY ROAD FUND

Acme Supply Co., Parts & labor $40.18, tools $89.89	130.07
Donald C. Ahrens, Gen. maintenance	135.25
Air Products & Chemicals, Parts & labor	36.80
Allen Printing Co., Engineer's office	23.70
All Wheel Drive Co., Parts & labor	74.92
Berns Conoco Service, Parts & labor	5.40
Bob's Auto & Truck Salvage, Parts & labor	20.00
Bonte Plb. & Htg., Property	361.54
Briggs Ford Sales, Inc., Parts & labor	37.96
Herman M. Brown Co., Parts & labor	120.42
Brown Supply Co., Inc., Parts & labor	82.78
Bruns & Smith, Parts & labor	90.94
Campbell's Plb. & Htg., Property	1,136.36
C. & H. Company, Gen. maintenance	185.14
E. D. Carter, Repairs (sewer) $30.00, General maintenance $199.80	229.80
Central Petroleum Co., Motor Oil	62.00
Central Telephone Co., Telephone (December)	4.75
Central Telephone Co., Telephone (January)	4.75
City of Clarion, Resurfacing gravel	90.60
Clarion Motor Parts, Parts & labor	22.32
Coast to Coast Store, Parts & labor $2.81, tools $9.32	12.13
Crouse Cartage, Parts & labor	8.00
Cummins Mid-West Co., Inc., Parts & labor	6.29
Gamble Store, Parts & labor	5.90
Farmers Elevator Co-op, Property	234.30
Farmers Elevator Co-op., Gen. maintenance $29.05, tools $2.79, property $1,164.44	1,197.18
Followwill Imple. Co., Parts & labor	37.20
Fort Dodge Machine & Supply Co. Parts & labor	463.96
Franklin-Wright Farm Service Gen. maintenance $16.92, Heat $77.70, Gasoline $867.84, Diesel Fuel $483.25	1,445.71
Gibbs-Cook Equip. Co., Parts & labor	574.13
Goldfield Telephone Co., Telephone	10.63
Merle Hilpipre, Gen. maintenance	10.00
Hodgman Construction Co. Resurfacing gravel	185.20
Iowa Elec. Lt. & Power, Lights	22.91
Iowa Public Service Co., Lights $43.37, Heat $195.21	238.58
Iowa Public Service Co., Gen. maintenance $3.25, Lights $68.98, Heat $122.76	194.99
Iowa State Highway Comm. Engineer office	16.00
Iowa Telephone Co., Telephone	9.25
J. E. L. Tire Co., Tires	383.95
Jim's "66" Service, Parts & labor	24.20
Johnston Automotive, Parts & labor	124.76
H. E. Jones, Petty Cash, Engineer office $26.31, Parts & labor .68, Gasoline $1.50, Cable $9.64	38.13
Kelly Slattery Ford, Parts & labor	5.43
Koch Brothers, Engineer Office	22.74
Laird's Body & Alignment Shop, Parts & labor	21.00
Lewis Motor Supply, Inc., Parts & labor	20.88
$16.44, Parts and labor $21.95	38.39
$21.95	38.39
Louie's Apco, Parts & labor	285.44
Mason City Blueprint, Engineer Office $134.50	134.50
Maudlin Construction Co., Resurfacing gravel	16,249
Minnesota Tool Co., Gen. Main. $84.50, parts & labor $9.00	93.50
Municipal Water Supply, Water	15.00
National Auto Parts, Part & labor	41.97
Northwestern Bell Tele., Engineer Office $26.69, Telephone $16.29	42.98
Northwestern Bell Tele., Telephone service	13.05
Paine Welding Service, Parts & labor	7.14
Paper Calmenson & Co., Blades	391.62
Plastic Supply, Inc., Blades	144.96
Precision Lubricants Co., Grease	44.65
Premier Autowate Co., Parts & labor	173.07
REA Express, Parts & labor	3.75
R. E. Schipull, Gen. Maintenance	7.32
Shupe Hardware, Gen. maintenance $35.25, Parts and labor $6.24	41.49
Sidles Company, Parts & labor $33.86, misc. $66.23	100.09
Sieg-Fort Dodge Co., Parts & labor	21.41
Snap-On-Tools, Parts & labor $13.51, tools $13.30	26.81
Stromquist Machine Shop, Parts & labor	79.92
Sumners Insurance, Insurance	207.47
Sunray DX Oil Co., Gen. maintenance	10.85
Swaney Equipment Co., Parts & labor	14.24
Michael Todd & Co., Inc., Parts & labor	54.41
Town of Goldfield, Water	8.50
Town of Rowan, Water	7.50
Town of Woolstock, Lights $3.00, Heat $6.00	9.00
United Bldg. Centers, Inc., Snow removal	42.00
Vivian Equip. Co., Inc., Parts & Labor	70.75
Wiggins Electric Co., Property	48.49
Wood Brothers, Parts & labor	3.34
Wright County Auditor, IPERS $1,243.53, FICA $1,906.96, 4th quarter 1966	3,150.49
Wright County Engineer's Office Payroll, Ending January 15, 1967	1,591.82
Wright County Engineer's Office Payroll, Ending January 31, 1967	1,591.66
Secondary Road Payroll, Month ending January 15, 1967	
Secondary Road Payroll, Month ending January 31, 1967	
James Adams, Labor	464.10
Art S. Anderson, Labor	434.85
Roe Armour, Labor	417.30
Don Arne, Labor	458.25
George Babcock, Labor	417.30
Robert Bloxham, Labor	452.00
Melvin Brinkman, Labor	447.10
Bert Boyington, Labor	444.60
Alvin L. Caquelin, Labor	471.90
Tilman Carlson, Labor	452.40
Earl Cronk, Labor	462.40
Oliver Egesdal, Labor	446.55
John A. Foust, Labor	444.60
Merle Gunderson, Labor	442.65
Cleatis Harty, Labor	438.75
James Howleson, Labor	458.25
Ernest Lester, Labor	451.95
Vernon Lester, Labor	444.60
William Madison, Labor	469.95
Manley Orvick, Labor	425.10
Alvin Root, Labor	444.60
Vincent Saccento, Labor	464.10
Sander Schnell, Labor	458.25
Truman Skrovig, Labor	444.60
Alfred Stadtlander, Labor	438.75
George Stupka, Labor	442.65
Oscar Toftee, Labor	461.25
Harold Vanness, Labor	442.65
Dale Wray, Labor	446.55
Douglas Freeman, Labor	434.95
Burton Sherman, Labor	66.30

SOLDIERS RELIEF FUND

Northwestern Bell Tele., Service & tolls	12.32

POOR FUND

Bel Chris Manor, Oxygen	4.00
R. L. Gorrell, M. D., Secy., Auditing medical claims	5.00
R. L. Gorrell, M. D. Medical service	9.00
Estella Hansen, Expense Iowa City clinic	2.91
Dale Harding, M. D., Medical services	78.00
G. B. Hogenson, M. D., Medical services	20.00
Mrs. Veronica Holliday, Care & keep $283.00, Telephone $12.05	295.05
Iowa Public Service Co., Convalescent Home, Elec. $31.76 Gas $36.23	67.99
Jones Food Market, Groceries	20.00
Rev. M. L. Jones, Care & keep $75.00, Clothing $9.50	84.50
Kenefick's Pharmacy, Prescriptions	6.60
Kenefick's Pharmacy, Prescriptions	56.55
Koch Brothers, Supplies — Welfare Office	9.27
Kramersmeier Drug, Service	55.75
McGonigle & Junglen Oil, County Car	2.00
Mrs. Marian G. Morton, Rent & utilities	69.88
Municipal Water Supply, Water	31.45
Northwestern Bell Tele., Welfare Office — service & tolls	61.63
P & G Grocery, Groceries	28.99

BOARD PROCEEDINGS FEBRUARY 20, 1967

COUNTY FUND

Burroughs Corporation, Adding Machine Tape	31.40
Central Stationery Co., Recorder's supplies	1.70
Craftsman Press, Sheriff's supplies	6.10
E. M. Didio, Clock — Auditor's office	17.50
Fire Safety Corporation, Sheriff's supplies	20.27
Iowa Public Service, Jail: Gas 64.20, Electric 29.93 Co. Garage: Gas 33.66, Elec. 1.00	128.70
Palmer Company, Inc., Court House supplies	62.94
Matt Parrott & Sons Company, Recorder's supplies	51.75
Uker Radio & TV, 2 used radios for jail	9.45
Ethel C. West, Mileage	8.40
Xerox Corporation, Machine charges 102.07; Xerox paper 108.60	210.67

COURT FUND

Craftsman Press, Clerks' supplies	2.09
Harlan L. Larson, Court appointed attorney fees	75.00
New Home Cafe, Meals for Grand Jurors	12.87
Richard G. Pettigrew, Probation officer's expense for Jan.	84.28
Drs. Schultz & Schultz, Alcohol determination	10.00
West Publishing Company, Books for law library	224.50

SECONDARY ROAD FUND

Iowa Electric Light & Power, Gen. maintenance $6.15; Lights $60.25	66.40
Iowa National Mutual Ins., Co., Gen. maintenance	59.42
Iowa Public Service Co., Gen. maintenance $3.25; Lights $97.82 Heat $156.00	257.07
Iowa Telephone Company, Telephone	9.45
Northwestern Bell Telephone, Telephone	40.60
Norway Rural Telephone Co. Telephone	12.50
Treasurer of the State of Ia., General maintenance	35.71
Wright County Rural Elec., Gen. maintenance $72.00; Lights $13.74	85.74
Wright County Engineer's Office Payroll, Ending February 15, 1967	1,591.66
Secondary Road Payroll, Ending February 15, 1967	
James Adams, Labor	235.95
Art S. Anderson, Labor	230.10
Roe Armour, Labor	230.10
Don Arne, Labor	237.90
George Babcock, Labor	230.10
Robert Bloxham, Labor	236.00
Melvin Brinkhman, Labor	230.10
Bert Boyington, Labor	230.10
Alvin L. Caquelin, Labor	230.10
Tilman Carlson, Labor	234.00
Earl Cronk, Labor	234.00
Oliver Egesdal, Labor	235.95
John A. Foust, Labor	230.10
Douglas Freeman, Labor	230.10
Merle Gunderson, Labor	230.10
Cleatis Harty, Labor	230.10
James Howleson, Labor	235.95
Ernest Lester, Labor	232.05
Vernon Lester, Labor	230.10
William Madison, Labor	230.10
Manley Orvick, Labor	230.10
Alvin L. Root, Labor	230.10
Vincent Saccento, Labor	230.10
Sander Schnell, Labor	232.05
Truman K. Skrovig, Labor	230.10
Alfred Stadtlander, Labor	232.05
George Stupka, Labor	230.10
Oscar Toftee, Labor	241.90
Harold Vanness, Labor	230.10
Dale Wray, Labor	232.05

SOLDIERS RELIEF FUND

Bel Chris Manor, Nursing Care	238.00
Dr. A. M. Nelson, Medical	13.00
Redder Drug, Medical	17.03
Roger Smith, Rent for Dec. & Jan.	110.00
Iowa Elec. Light & Power Co. Gas & Electricity	170.91
Mrs. Edna Larson, Room & Board	19.20
Harold's, Clothing	31.43
P & G Market, Groceries	40.24
Robert Shaw, Mileage Transportation to Cherokee	20.00
F. B. Champlin, Transportation	51.00
Herman Meinders, Rent	14.00
Clarion Clinic, Medical	117.90
Goldfield State Bank, Rent	55.00
B & W Fine Foods, Groceries	42.34
Max E. Titus, Rent	80.00
Robie's Super Valu, Groceries	58.66
Ted's Shoe Store, Socks & Overshoes	8.82
City of Clarion, Water	7.08
Food Giant, Groceries	88.78
C. R. Banwell, Rent	52.50
Iowa Public Service Co., Electricity & Gas	118.49
Dr. James G. Lott, Medical	29.40
Kenefick's Pharmacy, Medical	89.33
Hotel Moore, Room Rent	12.00
Hotel Cafe, Board	14.91
Community Memorial Hospital, Medical	160.65
Thrift Shop, Clothing	17.00
Farmers Coop Co., Fuel Oil & Bottle Gas	212.00
McGonigle & Junglen Oil Co., Fuel Oil	17.81
Cal's Super Valu, Groceries	60.06
City Clerk, Eagle Grove, Water	8.68
Fareway Grocery, Groceries	44.70
Iowa Public Service, Electricity & Gas	203.00
Dr. G. B. Hogenson, Medical	29.00
Kramersmeier Drug, Medical	8.75
Soldier's Relief Comm., Cash Allowances	55.00
Dwight Anderson, Mileage	18.00
Dr. Dale A. Harding, Medical	31.20
Eriksen's Super Valu, Groceries	33.34

POOR FUND

Mrs. Mildred Champlin, Gdn., ADC Payment for February for Lucille Hirsch	251.00
Fjetland Oil Co., Fuel Oil	16.64
Mrs. Marian Gannon, ADC Payment for February	188.00
Iowa Electric Light & Power, Electricity	3.56
Northwestern Bell Telephone Telephone	47.51
P & G Grocery, Groceries	29.71
Mrs. Virginia Pigman, ADC Payment for February	301.00
Roberts Coal Company, Coal	85.51
Roble's Super Valu, Groceries	20.00
Skelly Oil Company, Fuel Oil	68.89
Mrs. Delores Taylor, ADC Payment for February	155.00
H. F. Whitman, Postmaster, Postage	30.00
Mrs. Delores Wieman, ADC Payment for February	188.00

COUNTY MENTAL HEALTH

Dale A. Harding, M. D. Medical Services	19.20
Kenefick's Pharmacy, Medication	75.80
Mrs. Julia Minor, Care & keep	225.00

STATE INSTITUTION FUND

Vernon Elston, Transportation to Cherokee	21.50
Vernon Elston, Transportation to Cherokee	21.50
Dale A. Harding, M. D., Medical services	17.50
Kenefick's Pharmacy, Drugs	12.00
State Sanatorium, Medical	11.30
Dr. Richard A. Young & L. N. Archerd, Mental Illness hearing	15.00
Dr. Richard A. Young & Robert B. Kay Inebriacy hearing	15.00

LIBRARY FUND

Benefic Press, Books	12.65
Childrens Press, Inc., Books	16.16
Farrar, Straus & Co., Inc., Books	8.11
Garrard Publishing Co., Books	7.64
Ginn & Co., Books	36.37
Golden Press, Inc., Books	23.70
Grosset & Dunlap, Inc.	18.01
Harcourt, Brace & World, Inc. Books	2.59
Harper & Row Publishers, Books	19.96
J. B. Lippincott Co., Books	12.22
Lathrop, Lee & Shepard Co., Books	16.72
McGraw & Hill Book Co., Books	5.35
G. P. Putnam's Sons	30.83
Rand McNally & Co., Books	8.58
Random House, Labor	2.35
The Viking Press, Inc., Books	17.59
Franklin Watts, Inc., Books	2.96
William Morrow & Co., Inc.	3.29

TUBERCULOSIS FUND

W. A. Danker, P. C. Watkins, Leslie G. Classick, Testing	396.25

BANG'S DISEASE

L. L. Henning, G. N. Daniels, W. A. Danker, O. N. Emerson, R. E. Misner, P. C. Watkins Testing	
Jesse Suntken, Indemnity	12.50

SAFE AS AMERICA
U.S. SAVINGS BONDS

The Riviera

LAST ONE IN IS A CREPES SUZETTE!

A NARROW COASTAL STRIP BETWEEN LA SPEZIA, ITALY, AND HYERES, FRANCE, IT IS THE "PLAYGROUND OF EUROPE," NOTED FOR ITS SCENIC BEAUTY, MILD CLIMATE AND FANCY HOTELS AND VILLAS.

One trip does it when you keep your money matters under one roof.

First State Bank
FULL SERVICE BANK
BELMOND PH. 2216

JOHN DEERE

Same Business
JUST A
New Name
IN THE SAME LOCATION
Morehouse
Implement
JOHN DEERE SALES & SERVICE
PHONE 5569

RELAX...
TAKE IT EASY!

Let us help to solve your tax problems. Don't get in a bind.

PAY YOUR TAXES WITH EASY MONTHHLY PAYMENTS.

S & M FINANCE
CLARION, IA. 1ST IN NORTHWEST IOWA PH. 532-2857

THERE'S NEWS IN THE ADS THERE NEWS IN THE ADS

YOUR OWN PERSONAL
POCKET STAMP

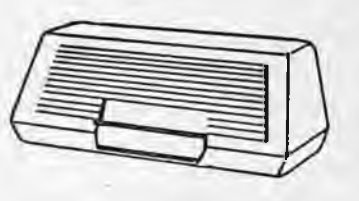

PERMA STAMP — the pocket stamp that goes wherever you go — neat and clean — ready for instant use WITHOUT AN INK PAD!
Your light-weight PERMA-STAMP Pocket Stamp is perfect as a personal signature stamp . . . a time-saving check endorsement stamp . . . or a name and address stamp for imprinting envelopes, identifying books and other personal or household items.
Every impression is crisp and clean — as if it came off a printing press. Smallest details and finest lines are reproduced with consistent clarity and cleanliness.
Snap-top lid protects your stamp until you're ready to use it. Attractive jade-green plastic case keeps stamp safe from dust, lint and dirt. Available in your choice of ink colors: violet, red, black, green and blue.
Best of all, a PERMA-STAMP Pocket Stamp costs little more than an old-fashioned rubber stamp.

BELMOND INDEPENDENT

PERMA-STAMP and PORELON are registered trademarks of S. C. Johnson & Son, Inc., Racine, Wisconsin, U.S.A.

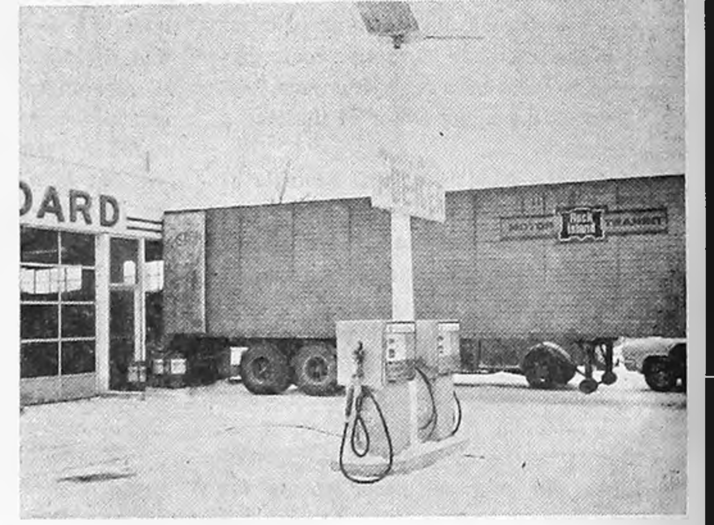

IF YOU NEED TIRES
● Any Size ● Any Grade for
CAR—TRACTOR—IMPLEMENT
BUY DURING LLOYD'S ATLAS
$12,000
TRUCKLOAD TIRE SALE
WHY PAY MORE WHEN LLOYD WILL NOT BE UNDERSOLD!

LLOYD'S
Standard Service
PHONE 5597
STANDARD

SOIL
TESTING
SERVICE

Determine the Need of your Soils and Crops with a Soil Test

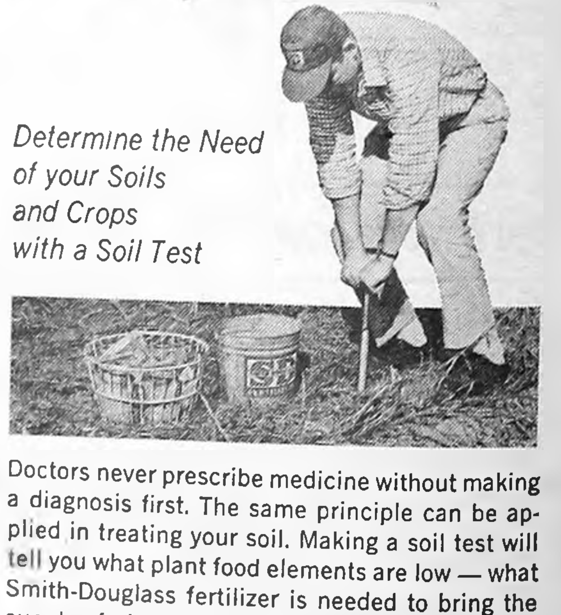

Doctors never prescribe medicine without making a diagnosis first. The same principle can be applied in treating your soil. Making a soil test will tell you what plant food elements are low — what Smith-Douglass fertilizer is needed to bring the supply of plant food into proper balance for high crop yields.

We are ready to assist you with a soil test, and make recommendations which will enable you to apply Smith-Douglass fertilizer economically, to produce more profitable crops.

Ask about our Soil Testing Service
COME IN TODAY

Farmers Grain Co.
PHONE 2498 BELMOND

Fa
IOWA
MAKE
Treat th
dinner
of savory
ial surro
Lyn
Just

NOTICE

I have sold my business and building to Max Bruns and Don Smith.

Lynn Bailey will be operating the garage and I can recommend him as a competent mechanic.

In the future the business will be known as the

BRUNS AND SMITH GARAGE

Thank you again for all past favors.

CHAS. KEITH

FISH FRY

SPONSORED BY ROWAN LIONS CLUB

All You Can Eat

SERVED FAMILY STYLE

From 5:30 P.M. Wednesday, March 29

At Fire Station – Downtown Rowan

PRE-SCHOOL CHILDREN FREE

Adults $1.50 Children under 12–Only 75¢

Whatever Your Feed Need

Farmco HAS IT

- Hog Feeds That Promote Maximum Growth — with lest cost gains
- Cattle Gain Faster . . . Profits grow with specially Compounded fortified Farmco Feed
- Protect Sheep and Profits with Scientifically blended and fortified Farmco Feed.
- With Farmco Feed Turkeys thrive and you profit with higher Livability and faster gains
- Whatever your poultry feed needs we have a Feed that is tested and proved for higher egg and meat production.

Feeds Mixed To Whatever Your Needs!

Farmers Grain & Feed Co.

ROWAN ALEXANDER HAMPTON

ROWAN NEWS

MRS. ROY ROBERTS

Susannah Wesley circle met with Mrs. C. Sellers

The Susannah Wesley circle of the Methodist church met Thursday at the home of Mrs. Charles Sellers. Mrs. Kenneth Lycke gave the devotions. Mrs. M. W. Azeltine gave the lesson on the teenage generation. Mrs. Eleanor Casteel, the chairman of the circle, was in charge of the business meeting.

Mr. and Mrs. Cecil Hill and girls entertained on Sunday at dinner in honor of his sister Marilyn's confirmation. Mr. and Mrs. Clair Hill and Darwin Hill of Mason City were present.

Mrs. Celia Groom returned Thursday after spending the last two months visiting relatives in Fresno, Calif.

Crafton not hurt in truck mishap

Verle Crafton of Rowan escaped injury early Wednesday morning of last week when a pickup truck he was driving went out of control on a slippery stretch of Highway 3 and overturned twice.

Highway Patrolman Ron Hintch said the mishap occurred as Crafton was driving his '59 Ford truck east on Highway 3, five miles west of Hampton about 6:40 a. m.

After hitting an icy patch of highway, the vehicle went off the right side, swung back onto the road and across it onto the left shoulder. The truck then swerved back to the right shoulder and rolled over twice in the south ditch, coming to rest on its wheels.

Damage estimated at $800 was dealt to the truck. It traveled 381 feet from the time it first left the pavement until it came to a stop.

Six young people joined Methodist church Sunday

The Rowan Methodist Church a confirmation service Sunday. The young people who joined the church were Kathy Myers, Rebecca Boyington, Marilyn Hill, Joel Groom, Scott Jones and Ricky Tillman.

Mrs. Raymond Aldrich, Mrs. Nellie Hinkley and Mrs. Fern Bell went to Eagle Grove Thursday to help Mrs. Eunice Keleher celebrate her birthday at the Rotary Ann Home. Mrs. Raleigh Carter was a guest from Eagle Grove.

Mrs. Byron Barkema and Tammy of Goodell visited with Mrs. Fern Bell Sunday afternoon.

Mr. and Mrs. Edwin Bailey and Alvin, Mrs. Galena Smith and Lynn Bailey, all of Rowan, and Pauline Draves of Cedar Falls attended a recital at Wartburg college in Waverly for LaNell Bailey and Karen Friederich. Miss Bailey is a soprano and Miss Friedercih is a mezzo soprano.

Mr and Mrs. Robert Campbell and family of Cherokee and Mr. and Mrs. Richard Schultz of Ankeny spent Sunday with Mrs. Florence Aldinger to help her celebrate her birthday.

Mr. and Mrs. Irvin Meier and family were surprised by the unexpected visit of three cousins of Mr. Meier who visited with them on Saturday. The cousins are from Wisconsin.

Mrs. Cleo Tudor and Mrs. Roy Roberts and boys were Sunday visitors with Mrs. Eli Pearl and Mrs. Tom Coffman of Dows.

Mr. and Mrs. Wayne Cooper, Mr. and Mrs. Loren Cooper and Mrs. Lillie Hagen, all of Dows, were Sunday guests in the home of Mr. and Mrs. M. W. Azeltine.

Progress club enjoyed luncheon at Clarion cafe

Progress club met at noon for a luncheon in the Emerald room of the New Home cafe in Clarion Friday with 11 members present. Mrs. E. R. Harris had the entertainment for the afternoon.

Mrs. Robert Avery and Mrs. Roy Roberts visited Elmer Tudor Friday afternoon at Mercy hospital in Mason City, where he is a patient.

Mr. and Mrs. Fred Buchanan and family visited Tuesday afternoon of last week with Mr. and Mrs. Vern Lord and Mr. and Mrs. Ray Buchanan, both of Hampton. Belinda Buchanan spent Wednesday and Thursday with her Lord grandparents and Thursday evening until Friday evening in the home of her Buchanan grandparents, who brought her back home.

Jim Ahrens honored at dinner after confirmation on Sunday

Mr. and Mrs. Virgil Ahrens entertained Sunday at dinner in honor of their son Jim's confirmation at the St. Paul's Lutheran church in Latimer.

Those present were Mr. and Mrs. Donald Ahrens and family of Latimer, Boyd Ahrens of Seward, Neb., Mr. and Mrs. Clifford Fink and girls and Leona Ahrens, all of Hampton, and Mrs. Viletta Benton of Rowan.

They all attended church together before the dinner.

Mr. and Mrs. Elmer Wirtz and family of Portage, Wis., were weekend visitors in the home of her parents, Mr. and Mrs. Earl Hammond. The Wirtzes and Hammonds were dinner guests in the home of Mr. and Mrs. Marvin Smith on Saturday, Sunday, the Smiths and Wirtzes were dinner guests in the Hammond home. Afternoon guests were Mr. and Mrs. Robert Duffy, Kathy and Cindy and Mr. and Mrs. Ray Coy, all of Iowa Falls.

Mrs. A. O. Pelley was taken by ambulance Saturday evening to the Belmond hospital. She has been ill with a flu the last week.

Mr. and Mrs. Loran Reineking and Tracey of Des Moines were weekend visitors in the home of his parents, Mr. and Mrs. Wilbert Reineking. Other Sunday dinner guests were Mr. and Mrs. Jim Freese and Norlyn of Coulter.

Mr. and Mrs. George Simpson attended the funeral of her aunt, Mrs. Walter Pilgrim, at Decorah on Wednesday of last week.

Fanselow rites held last week

Funeral services were held a week ago Wednesday afternoon at the Rowan Congregational church for Mrs. Frank Fanselow, with Rev. Louis Aitken officiating. Burial was in the Graceland cemetery at Rowan. The Van Hove Funeral Home of Dows was in charge of arrangements.

Theda Fanselow, 78, died the preceding Saturday night at the Franklin General hospital in Hampton. She was born June 4, 1888 at Whitney, the daughter of James and Marcella Bates.

She was married to Frank Fanselow on Nov. 20, 1913, at Clarion. He preceded her in death in 1953.

Mrs. Fanselow is survived by one daughter, Anita Fanselow of Dows; one brother, Elmer Bates of Clarion; two sisters, Mrs. Jessie Green of Traer and Mrs. Cecil Buttenhoff of Topeka, Kan.

Besides her husband, she was preceded in death by a son, three brothers and seven sisters.

Mr. and Mrs. Claude Abbott are visiting with Mr. and Mrs. Bob Wise, Mr. Abbott's cousin, in Hampton, Ill.

Mrs. Philip Ketchum and Mrs. Lawrence Woodley attended the Square Circle club Friday afternoon at the home of Mrs. James White at Clarion.

FIRE QUICKLY PUT OUT

The Rowan Fire department was called to the Emmett Carr home on Saturday afternoon about 4:30 o'clock. A spark from the chimney had started a fire on the shingle roof. The fire was quickly extinguished.

A birthday party was held to honor Mrs. Florence Aldinger at her home on Friday. Present were Mesdames Fred Frohling, Mabel Conn, Jessie Azeltine, Otto Vestweber, Vey Osier, Fred Kercheval, E. B. Albro, Ellfreida Whitten and Charles Keith.

Mr. and Mrs. M. W. Azeltine attended the Wright county rural letter carrier's dinner Monday evening at Goldfield.

Mr. and Mrs. Jim Thompson and Jill of Perry spent Wednesday of last week in the parental Charles Sellers home.

Mr. and Mrs. John Adams of Des Moines spent Saturday evening and night with her mother, Mrs. Elsie Reese. Terry Reese is home for the week from Mason City.

Entertainment ended with skit of a mock courtroom trial, in which Bonnie was found guilty of planning a wedding.

Lesson on "Self Renewal" presented at Rebecca circle

Rebecca circle of the Methodist church met Thursday at the home of Mrs. Raymond Aldrich with 11 members and two guests present. Ellfreida Whitten is a new member. Mrs. Frank Drury gave the devotion. Mrs. Joe McKinley gave the lesson, "Self Renewal."

Tuesday evening, Mrs. Ray Beyer, Mr. and Mrs. Raymond Aldrich and Mrs. Nellie Hinkley attended the Sheffield class play. Mrs. Hinkley's granddaughter was part of the cast.

Mr. and Mrs. J. Knuths hosted card club Friday

Mr. and Mrs. J. Knuths hosts the Bridge card club Friday evening. Mr. and Mrs. Kenneth Whitten received high score and Mr. and Mrs. E. R. Harris received low score. Mrs. Whitten received the traveling prize. Mr. and Mrs. Lloyd Drury were guests.

LANELL IN VOICE RECITAL

WAVERLY (Special) — LaNell Bailey of Rowan, a Belmond Community High school graduate, was one of two Wartburg college seniors presented in a recital Sunday afternoon at Neumann Auditorium. Miss Bailey is a soprano. She was provided piano accompaniment by Jacquelyn Bossom of Plainfield, a Wartburg junior.

Joel Groom and Scott Jones honored after confirmation

Mr. and Mrs. Tom Groom entertained Sunday for dinner Mr. and Mrs. Ordean Jones and family of Dows and Mrs. Celia Groom of Rowan in honor of the confirmation of their son Joel and their nephew, Scott Jones, into the Methodist church. Afternoon callers were Mr. and Mrs. Dwight Grooom and family.

METHODIST CHURCH

Rev. Louis A. Aitken, Pastor

Thursday:

8:00 p. m. — Maundy-Thursday services.

8:45 p. m. — Chancel choir rehearsal.

No Junior choir rehearsal.

Sunday:

6:30 a. m. — Easter Sunrise service and breakfast in Methodist church for both churches.

10:00 a. m. — Church school.

11:00 a. m. — Church services.

Thursday:

Mother-Daughter banquet — contact Mrs. Clair Hill for reservations.

Saturday:

2:00 p. m. — Sub-district MYF in Clarion.

CONGREGATIONAL CHURCH

Eugene Smith,

Interim Supply of Humboldt

Thursday:

2:00 p. m. — Women's Fellowship.

7:30 p. m. — Communion service.

Sunday:

6:30 a. m. — Easter Sunrise service and breakfast in Methodist church for both churches.

10:00 a. m. — Sunday school.

11:00 a. m. — Church services.

SHOWER ON SATURDAY HONOR BRIDE-TO-BE

A shower was held in the Rowan Congregational church Saturday evening in honor of Bonnie Vestweber of Des Moines, who will become the bride of Jack Brunotte of Mitchellville on April 2.

Guests were met by Betty Vestweber, sister of the honoree, who sat at the guest book. As Bonnie is a court reporter in the Des Moines municipal court, a court theme was carried throughout the evening.

After miscellaneous games were played, Mrs. Ryle Andrews read a poem on families and Mrs. John Smith and Mrs. Ed Osier sang "Somebody Bad Stole the Wedding Bell".

Mr. and Mrs. Kenneth Lycke and Delores Taylor, Richard and Barbara visited in Webster City Saturday with Mr. and Mrs. Lyle Arbogast.

Miss Vestweber opened her gifts from a table adorned with a miniature courtroom, consisting of judge, jury and a court reporter. Elizabeth Boyd and Mrs. LaVerne Hadley assisted her with the gifts. Bows from the gifts were pinned to net which was attached to a gavel. While the gifts were being opened, Mrs. Smith and Mrs. Osier sang "True Love".

Blue candles and blue and yellow flowers decorated the refreshment table. Mrs. Vestweber, mother of the bride-to-be, poured coffee.

Hostesses for the evening were Mesdames Jack Burt, John Smith, Dean Fitz, Alfred Hansen, Clarence Whitten, Kenneth Bailey, Ryle Andrews, Edwin Box and Howard Box.

Mr. and Mrs. E. A. Rietz entertained at a dinner party Sunday evening in honor of Mrs. Everett Smith of Reading, Pa. Those present were Dr. and Mrs. Paul Rietz, Mr. and Mrs. Marc Ihm and Mr. and Mrs. Joe Kelley, all of Belmond, Mr. and Mrs. Paul W. Rietz and Mark of Ames, Mr. and Mrs. Roger Rietz of Cedar Falls, Mr. and Mrs. Ted Jorgenson of Charles City, Mrs. Nina Heathershaw of Clarion and Mr. and Mrs. Karl Rietz.

Dinner at Belmond Sunday honored Ricky Tillman

Mr. and Mrs. Richard Tillman and boys, Mr. and Mrs. Robert Drury and Gene, Ray Norris, and Allan Norris were Sunday dinner guests in the home of Mrs. John Chapman at Belmond. The occasion was the confirmation of Ricky Tillman in the Methodist church in Rowan and the birthday of Mrs. Chapman.

Mr. and Mrs. George Simpson were Sunday visitors in the home of Mr. and Mrs. Jim Jensen at Fort Dodge.

● Belmond Locals

Recent visitors at the Elwin Wolters home were Mr. and Mrs. William Tysen and Mrs. Stanley Madsen of Granada, Minn., Mr. and Mrs. Edwin Kaduce of Truman, Minn., and Mrs. Marlyn Hagen and Kurt of Fairmont, Minn. Mr. and Mrs. Joe Kaduce joined them as dinner guests.

JUDGE THE GEHL MIX-ALL ON YOUR FARM!

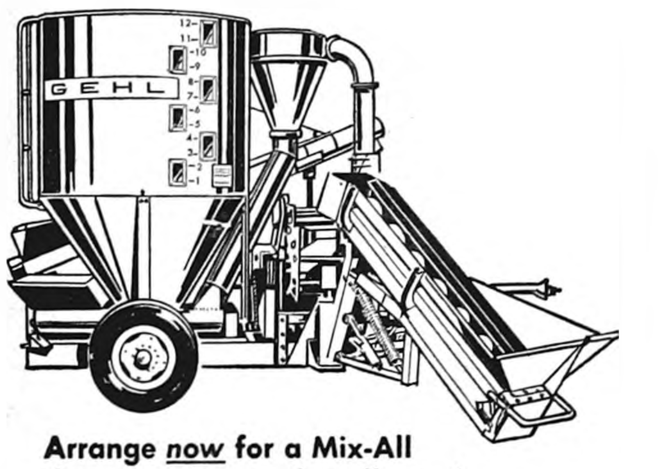

Arrange *now* for a Mix-All demonstration and we'll grind and mix a few tons of feed *FREE!*

We make this offer because we're sure you'll like the Mix-All features: (1) 66 thin hammers that cut . . . not pound . . . grain and hay to uniform size; (2) variable speed drive on the auger feeder; (3) twice as many hammers per square foot of screen area than other mills; (4) fiberglass mixing tank (optional) . . . no rusting, no condensation, no feed bridging, no upkeep or color fading; (5) rugged construction from hitch to hopper and mill to mixer.

But . . . how about judging this for yourself? Call now to schedule a Mix-All demonstration on your farm.

GEHL

HELLAND & LONG

IMPLEMENT

Grand Opening

RICH'S

ALL BRAND NEW

Tap & Recreation

Friday & Saturday

STOP IN . . . YOU CAN WIN A

FREE 48 Pack Case of HAMM'S

. . . Thanks to These Friends

● Uptown Lounge ● Nell's Place ● Hill's Floor Covering ● Hamm's; ● Jim's Paint and Wallpaper Store ● A. R. Dorr Sons

Serving Your Favorite Beverage

Billards ● Pool

Rich's Tap & Recreation

ARMOUR VERTAGREEN. FERTILIZERS CONSISTENTLY GET

RESULTS!

Through the years, more and more experienced farmers have started their crops with Armour's premium-quality fertilizer . . . Vertagreen. And for just as many years their yields have been bigger . . . better . . . and more profitable.

That's why Armour Vertagreen is known as the fertilizer that's "Worth More Because It Does More." Results prove it!

Let us show you how Vertagreen can contribute to your profits.

ARMOUR
VERTAGREEN
AGRICULTURAL
PLANT FOOD

SEE WAYNE JANSSEN AT

Armour Agricultural

CHEMICAL CO.

OR PHONE 444-2201

YOUR COMPLETE FERTILIZER SERVICE CENTER

MAKE IT A 'SPECIAL' HOLIDAY . . . COME IN FOR

Easter Dinner

Treat the family to our special Easter dinner . . . superbly prepared, generous portions of savory food, graciously served in congenial surroundings. Reservations appreciated phone 5122

Lynn's Supper Club

Just North of Belmond on Hwy. 69

● DINING ROOM OPENS AT 5 P.M. DAILY
● NOON LUNCHEONS SERVED IN LOUNGE
● OPEN SUNDAY EVENINGS BY RESERVATION ONLY

FOR SALE — 50 feeder pigs. 4 miles south, ¾ west of Kanawha. Art F. Rietema. g26t1*

FOR SALE — Lot on Third avenue NE. Vacated by tornado. Bert Lauen, ph. 7637. g26t1

FOR SALE — Very good hay rope in barn. Ted Blau. g26t1*

SINGER in beautiful console cabinet, like new; sews forward and reverse with all attachments for zig-zag, buttonholes, monograming and fancy stitch designs. Fully guaranteed. Can be seen in your area. Make eight payments of $4.93 a month or will discount for cash. Write: Finance, 1314 Payne Ave., St. Paul, Minn. g26t2*

FOR SALE — Hampshire boar. Ph. 444-5178, Rex F. Fetrow, Belmond. g26t1

SINGER in beautiful console cabinet, like new. With forward and reverse stitching, zig-zag sewing, buttonhole making, monograming and fancy stitch designs. Full balance $41.25 at $1.25 weekly or will discount for cash. May be seen in your area. Write: Credit Manager, 10035 James Circle, Bloomington, Minn. 55431. Or phone 888-1694. g26t4*

FOR SALE — 1966 Singer in lovely walnut console. Equipped to make buttonholes and all ziz-zag work, including decorations. Fully guaranteed. Shown locally. Reliable party with qualified credit may assume a 9-pay obligation of $9.72 per month or $75 cash. Write: Credit Manager, P. O. Box 1088, U. P. Station, Des Moines Ia. 50311. g26t1*

WANTED

MAN WANTED — Farmers Grain and Feed, Rowan, Ia. 853-2261.

WANTED TO RENT — Modern set of farm buildings with approximately 30 to 40 acres of pasture and hay land for 1967 possession. Write: Box 216, Rowan, Ia., giving particulars. g26t1

WANTED — Good, used piano for church. Belmond phone 444-8285. g26t1*

FOR RENT

FOR RENT — House or apartment; some furnishings. Available April 1. Ph. 444-6641. g26t1*

FOR RENT — 3-bedroom house. O'Larry Dorr, ph 5106. g26t1

Lost or Found

LOST — WEIMARANER dog; answers to name of Jim; black colar. Reward. Call 444-7767 or 444-5113. g26t1

MISCELLANEOUS

DISC SHARPENING on your farm. H. R. Bayliss, Belmond. Phone 444-7387. g26tf

Cards Of Thanks

I wish to thank all my friends and neighbors for all the flowers, cards and visits I received while I was in the Clarion hospital. Mrs. Wendell Jones. 26t1

We wish to thank the Rowan firemen and others of our community who extinguished the fire in our home so quickly. Also thanks to the neighbors for their concern for us. All was deeply appreciated. Mr. and Mrs. Emmett Carr. 26t1

I wish to thank all those who visited me and sent cards and gifts while I was in the hospital. Special thanks to the doctors and nurses and also the cooks. Burt Brower.

We wish to express our sincere thanks to friends and relatives for all kindnesses and acts of sympathy extended to us during the illness and death of our loved one, for cards sent, memorials and floral offerings given and for food brought in. Special thanks to Pastor Laaveg for his comforting visits and prayers; to the hospital staff for their fine care. The family of Mrs. O. G. Christenson. 26t1*

Registry Service

for your

Wedding Gifts

DOUGHERTY JEWELRY

Princess DIAMOND RINGS

LIFE For each other in 14K gold.

BUDGET TERMS

DOUGHERTY JEWELRY

Evening Appointments Welcome Ph. 2455

Imagine...custom-made paint colors at popular prices!

PITTSBURGH *Maestro Colors*

Choose from over 1000 INTERIOR COLORS HUNDREDS OF EXTERIOR COLORS

PITTSBURGH PAINTS
ALL COLORS CUSTOM-MIXED WHILE YOU WATCH!

Take your pick from literally hundreds of modern, fashionwise hues, in 7 famous Pittsburgh Paint lines for either interior or exterior use. Come in today and choose your exact shade from our MAESTRO COLOR SELECTOR.

Full Line of Paint Supplies—Special Order Wallpaper

KESSLER'S PHARMACY

DALE PH. 2447 DICK

FORTIFIED for fast economical gains.....

MASTER MIX

HOG FINISHER CONCENTRATE

This properly balanced 40% protein, vitamin and mineral enriched concentrate is designed for:

- Maximum Growth
- Efficient Low Cost Gains

See Your Master Mix Dealer for details!

FARMERS GRAIN CO.

PHONE 2498

MASTER MIX

---

your Easter Menu is He

HOMEMADE — FRESH FROM OUR BAKERY
HAND DECORATED

APRICOT
RASPBERRY & PINEAPPLE

COFFEE CAKES

Eac

TREATS From our BAKERY

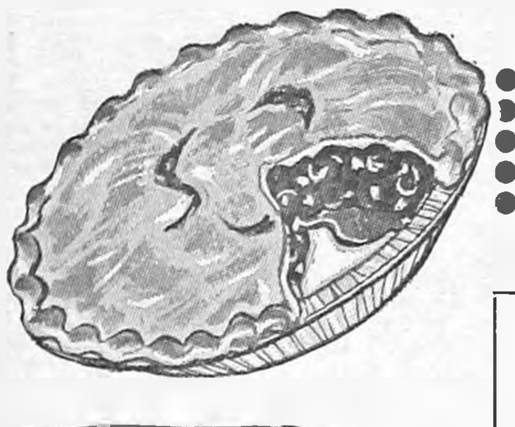

FOR EASTER

- DUTCH APPLE
- BLUEBERRY
- PEACH
- PUMPKIN
- PECAN

Large 10" Pies

Order Hot Cross Buns or Other Easter Baked Goods By Friday P.M. Please

Crystal
BEET
FINE GRANULATED
PURE
SUGAR

WITH $10 ORDER OR MORE

10 Lbs. 89c

CLIP THIS COUPON

100 FREE GIFTMASTER STAMPS
WITH $10 ORDER or More
Belmond—Goodell—Kanawha Stores
Expires 3/29/67 One Coupon Per Family

Clip These Coupons For FREE Giftmaster Stamps

50 FREE With 2 Family Size Pkgs. CREAMETTE NOODLES Expires 3/29/67 One Coupon Per Family	**100 FREE** WITH 4 PACKAGES CANDY Expires 3/29/67 One Coupon Per Family
100 FREE WITH 4 PACKAGES COOKIES Expires 3/29/67 One Coupon Per Family	**50 FREE** WITH 2 EASTER COLORING BOOKS Expires 3/29/67 One Coupon Per Family
50 FREE WITH 10 LBS. OF GOLD MEDAL FLOUR Expires 3/29/67 One Coupon Per Family	**50 FREE** WITH 2 PAIR NYLON HOSE Expires 3/29/67 One Coupon Per Family

MARIGOLD WHIPPING CREAM

½ Pint 29c

HI-C Orange

4 46 oz. Cans $1

KRAFT'S Miracle Whip

39c Qt.

DEBBIE LIQUID DETERGENT

29c 32-oz.

Monarch Cranberry Sauce	4	300 Cans	$1
Del Monte Sweet Potatoes	4	303 Cans	
Van Camps Pork N' Beans	5	No.-2 Cans	
Charmin Toilet Tissue	12	Rolls	
Strawberry Jam 2 lb. Jar			69c
Open Pit Barbecue Sauce 2-18-oz. Jars			
Monarch Western Dressing 16-oz. Bottle			49¢
Homemade Mandarin Orange Salad		lb.	69¢
Del Monte Fruit Cocktail	5	303 Cans	$1
Monarch Light Meat Tuna	3	Flat Tins	
Mandarin Oranges	4	11-oz. Cans	
Homemade Baked Beans		lb.	39¢
Sioux Bee Strained Honey for Biscuits 12 oz.			35¢
Del Monte Catsup 3 Giant Bottles			89¢
Charmin White Napkins 60 Count Pkg.			10¢
Gooch's Macaroni 2 lb. Pkg.			39¢
Buckeye Oatmeal 5-lb. Bag			49¢

C & H POWDERE OR BROWN SUGA

10 Lb.

MARIGOLD MILK

89c Gallon

Angel Food CAKE

19c Ea.

EGGS FOR ESTER

GRADE MEDIUM

3 Doz. $1

Easter EGG Coloring Dyes

SHOP THE STORE NEAREST YOUR DOOR—YOUR BUDGET WILL THANK YOU!

WE 3 MARKETS

BELMOND
GOODELL

KANAWHA

ADVERTISED SPECIALS
GOOD THROUGH WED., MARCH 29, 1967

We Reserve The Right To Limit

re!

49c

WED

UR

ILK

c

Gallon

c

Ea.

STER

A MEDIUM

$1

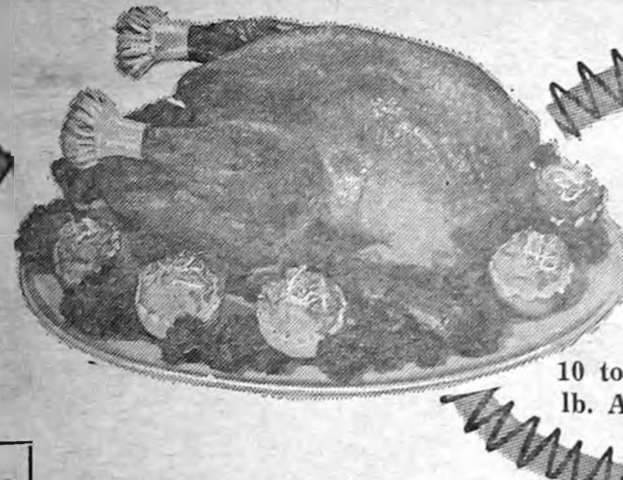

TURKEY'S
10 to 12 lb. Ave. 39c Lb.

WILSON'S CERTIFIED WHOLE
HAM
Shankless & Defatted
59c Lb.

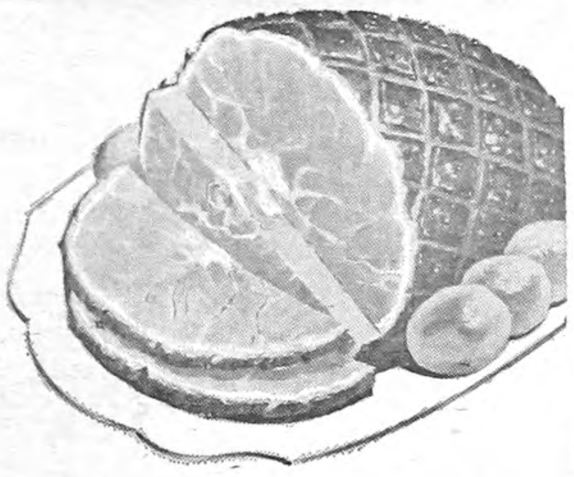

WILSON'S CERTIFIED
Canadian Bacon 89c lb

WILSON'S CRISPRITE
Sliced Bacon 49c lb

WILSON'S CORN KING — With Real Corn Country Flavor
HAMS 5 Lb. Can $3.99

Wilson's Center Boneless Rolled
HAM 89c lb

FIRST CUT
Pork Chops lb. 39c

Ground Beef
3 Lbs. $1.39

CENTER CUT
RIB CHOPS lb. 69c

CENTER CUT
LOIN CHOPS lb. 79c

SAVE MORE!!
SAVE HERE!!
SAVE EVERY DAY!!

BETTY CROCKER WHITE
Angel Food Cake Mix 39c

BISQUIK
40-oz. Pkg. 49c

Pillsbury Ref. BISCUITS Tube 5c

5 Popular Flavors ½-Gal. 49c

WHEATIES and COUNTRY CORN FLAKES . . . . 3 10-oz. Boxes $1

Mandalay Crushed Pineapple 10 10-oz. Cans $1

Monarch Fancy Pear Halves 4 303 Cans $1

Jack Sprat Margarine 5 1-lb. Cartons $1

NESTLE'S OR HERSHEY'S CHOCOLATE CHIPS 12-oz. Pkg. 39c	NESTLE'S CHOCOLATE QUIK 2 Lb Can 69c	DOUMAK MARSHMALLOWS 2 10-oz. Pkgs. 39c
Dream Whip 5 For $1	MONARCH PIC-L-JOYS 16-oz. Jar 49c	HOLSUM (On Display) STUFFED OLIVES Fef. Jar 49c

fresh PRODUCE

SMOOTHIE IDAHO RUSSETS 10 LBS	79c
SNOBOY Tomatoes Qt. Box	39c
SNOBOY CELERY HEARTS, pkg.	29c
GREEN ONIONS or Radishes	5c ea
SWEET Potatoes 2 LBS	29c

FROZEN FOOD SAVINGS ARE IN SEASON...

SLICED
Strawberries
10-oz. Pkg. 19c

MONARCH
Orange Juice 6-oz. Can 12c

Flarvor Pak
Raspberries 10-oz. Pkg. 29c

Legal Notice

NOTICE OF PROPOSAL TO DISPOSE OF REAL PROPERTY

PUBLIC NOTICE is hereby given, as required by Section 368.39 of the 1966 Code of Iowa of the proposal of the City Council of the City of Belmond, Iowa, to dispose of the following described real estate, to-wit:

> Lots 1, 2, 3 and 4 of the Auditor's Plat of the NE¼ of the NW¼ of Section 19, Township 93 North, Range 23 West of of the 5th P. M. Wright County, Iowa,

to Belmond Industrial Development Corporation, for a consideration of Two Thousand and no 100 Dollars ($2,000.00), and to convey the real estate, above described, subject to easments and reservations of record, to Belmond Industrial Development Corporation.

PUBLIC NOTICE is further given that the City Council of Belmond, Iowa, will take final action upon said proposal at a meeting of said City Council to be held at the Council Chambers in the City Hall of Belmond, Iowa, on the 10th day of April, 1967, commencing at 8:00 o'clock P.M. of said day, and that all objections to such proposal must be made or filed at or before the time so fixed for final action by said City Council.

Dated at Belmond, Iowa, this 20th day of March, 1967.

CITY COUNCIL OF
BELMOND, IOWA
By Russell E. Porter
Mayor Pro Tem
By Lois J. Hammond
City Clerk 2612

GRAVESIDE RITES HELD FOR SCHOLLIAN INFANT

Graveside services were held Friday morning at Memorial Park cemetery in Mason City for David Schollian, infant son of Mr. and Mrs. Thomas W. Schollian of Mason City. He died shortly after birth at Memorial Hospital in Mason City on Wednesday.

Survivors include his parents, Thomas W. and Abbie D. (Bonte) Schollian; a brother, Terry of Mason City; and grandparents, Mr. and Mrs. Theodore Bonte of Belmond and Mrs. Mae Schollian of Webster City.

The baby was preceded in death by his grandfather, E. W. Schollian.

COAST-TO-COAST... the store where your dollar will do the most

SPRING SALE

NOW IN PROGRESS

COMES IN CUSTOM COLORS
- One Coat Covers!
- Dries in Minutes!
- Apply with Brush or Roller!
- Tools Wash Out in Water!

(GC2600E1 Series)

GALLON $4.97

Regularly 3 For 98c 3 For 66¢

Triple Pack
PLASTIC DROP CLOTHS

Use to cover furniture while painting. Medium weight. Each is 9 x 12 feet. (GT1010P3)

Regularly 11.50
HAMILTON BEACH
Save $4.56
$6.94

ONE HAND OPERATION

Lightweight with 3 speeds. Convenient for right or left hand. May be hung on wall or stand on shelf. (WS0552-7)

Kill Dandelions,
Feed Lawn --
In One Application

2 IN 1 WEED AND FEED

A double duty product. 20-10-5 analysis. Kills dandelions, plantain, buckhorn and other broadleaved weeds, 18 pound bag covers 5000 square feet. (LT0054-6)

$3.33
18 LB. BAG

Regularly 79c
53¢

LAWN BROOM RAKE

For a lovelier lawn, use this efficient 16 tine wire lawn broom rake constructed of 13 gauge steel for durability. Red finished head and clear handle. (LA1255-3)

BARCALO Regularly $16.95
$11.88

Barcalo 14 Piece
WRENCH SET

Every man needs this multi-purpose set of box and open end wrenches. Sizes from 1/16 to 1-1/8 inches. (AD0085-2)

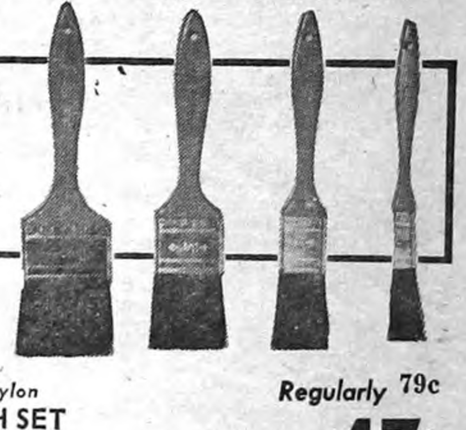

4 Piece Tynex Nylon
PAINT BRUSH SET

Paint brush set includes four convenient brush sizes for varnishing or trimming. ½", 1", 1½", and 2" brushes. (GT0408-4)

Regularly 79c
47c

16 oz.

Super Concentrated
STP 67c

Lowers oil consumption in cars, trucks, tractors, and diesels. Quiets operation and lubricates at all temperatures. (AC0744-6)

* Except in states where Fair Trade Laws prevaill

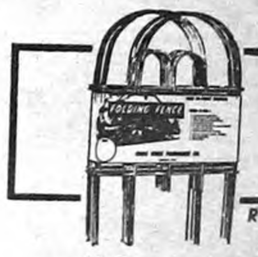

Regularly $1.19
8 INCH 83¢ 18 INCH 97¢

FOLDING FENCE BORDER

White vinyl coated heavy gauge wire. 2 sizes -- 10 ft. x 18 in. and 10 ft. x 8 in. (LT0210-7 and LT0213-4)

DON OLSON—BELMOND PH. 2314

—Mueller Studio Photo

MR. AND MRS. PETER JAMES PALADINO

● ● ● ● ● ●

Kristine Kay Thompson married on March 21 to Peter Paladino

Miss Kristine Kay Thompson of Des Moines became the bride of Peter James Paladino, also of Des Moines, Sunday afternoon, March 12, at St John Lutheran church with Rev Leo Andersen performing the double ring ceremony

The bride is the daughter of Mr and Mrs Warren Thompson and the groom son of Mr. and Mrs James Paladino of Council Bluffs.

The altar bouquets were white gladioli, the chancel was decorated with two baskets of white and pink gladioli and the pews with pink and white bows

Mrs. Bert Kalkwarf, organist, played the nuptial music and accompanied Ed Olson as he sang "Our Wedding Prayer" and "The Lord's Prayer"

Given in mariage by her father, the bride wore a satin brocade gown featuring a floor-length skirt with a bow detail at the back waistline and draping to a brush train The bodice was styled with a batteau neckline, a high rise waistline and below elbow sleeves with bell shaped, pearl trimmed cuffs.

The bride's small pillbox, fashioned of peau de soie and lace and trimmed with petals and pearls, held a full, bouffant, pure silk illusion veil. She carried a bouquet of white roses and stephanotis.

Sisters of the bride served as her attendants, Susan as maid of honor, Lora as bridesmaid and Leslie as junior bridesmaid Their identical, floor length dresses were of candy pink satin peau de soie, fashioned with empire waistlines with bow trim and with elbow-length sleeves. Short veils were attached to their matching bow headpieces Each attendant carried a bouquet of miniature white carnations

Samuel Irwin of Council Bluffs was best man and Keith Rodenberg of Des Moines was groomsman. Rober Heng of Des Moines and Dennis Storm of Council Bluffs were the ushers. The men of the wedding party wore dark suits and white carnation boutonnieres.

The mother of the bride wore a light blue, rayon chiffon dress with a jacket of ribbon embroidered nylon lace and the groom's mother wore a turqoise paisley knit dress. Each corsage was of white roses and miniature carnation buds.

Special guests were Fred Muller of Rudd grandfather of the bride, and Fred Hagerman of Council Bluffs, grandfather of the groom.

Following the ceremony, a reception was held in the church parlors with Mr and Mrs Marvin Muller of LuVerne, Minn., aunt and uncle of the bride, as host and hostess. Decorations were in candy pink and white

Mrs Roger Johnson assisted Mrs. Alton Muller of Charles City, aunt of the bride, in cutting the four-tiered cake, which the latter had baked and decorated Mrs Arnold Eng of Nora Springs, aunt of the bride, poured coffee and Sue Wilmarth of Iowa City dipped punch The waitresses were Ann Muller of Luverne, Minn, Shelley Muller of Charles City and Michele Eng of Nora Springs, all cousins of the bride.

Gayle Parson of Ames presided at the guests book Gift pages were Luanne Paule, Barbara Proeger and Patsy Ainger Mrs Clinton Burrow of Ames and Janice Ubben opened the gifts

As the couple left on a honeymoon trip, the bride wore a two-piece, navy blue suit with white blouse and navy accessories and a white rose corsage They will be at home at 1706 Arlington in Des Moines

The bride is a graduate of Belmond Community High school, attended Iowa State university, Ames, and is employed by Iowa Highway commission in Ames

The groom graduated from Thomas Jefferson High school in Council Bluffs, attended ISU and is employed by Graybar Electric company in Des Moines

The groom's parents, Mr. and Mrs James Paladino, were host and hostess at a rehearsal dinner on the Saturday evening before the wedding at Olde Belmond Inn.

Culture Study club met at Olson home last week

Culture Study club met Wednesday evening of last week at the home of Mrs Eva Olson. Mrs. Merle Bonte presented an Easter program.

Mrs. Lillie Johnson honored on her birthday anniversary

Mr and Mrs Richard Johnson and family of Minneapolis, Minn., were weekend visitors in the home of Mrs Lillie Johnson On Sunday, they were joined at dinner by Luther Johnson of Des Moines and in the afternoon Mr and Mrs Donald Sheriff and Sandra of Thornton, Mr and Mrs Jerry Hall and family of Sheffield Mr and Mrs John Christenson and Mr. and Mrs Milo Berbow and children were present to help Mrs Lillie Johnson celebrate her birthday.

March birthday party held Saturday at Bel Chris Manor

Sharon Bamford, Debbie Vanness and Julane Jenison were hostesses at a March birthday party held Saturday afternoon at Bel Chris Manor, honoring Jennie Bohning, Julia Erickson and Thera Fitts, residents who are celebrating birthdays this month

Bingo was played and lunch served Mrs Miller's Camp Fire Girls had made green paper carnation corsages which were given to each resident

E. H. Zooks announce daughter's engagement

Mr and Mrs E H Zook announce the engagement of their daughter Julie to David S. Zacharias of Hampton The date of April 8th has been chosen for the wedding

Mrs. William Lanphere new president of PEO

New officers were elected Monday of last week by Chapter LV of P E O at a meeting held in the home of Mrs Keith Wiggins Mrs Ike Cambier of Clarion served as the installing officer

Mrs. William Lanphere was elected as the 1967 68 president

Officers also went to the following. Mrs Leslie Classick, vice president, Mrs Luin Cox, recording secretary, Mrs Marc Ihm corresponding secretary, Mrs Jim Havens, treasurer, Mrs Mark Kline, chaplain; and Mrs Lester Gabrielson, guard

Mrs. Harm Gruis honored at birthday party Sunday

A birthday party was held at the home of Harm Gruis in honor of Mrs Gruis Sunday night. Those present were Mr and Mrs Fred Weide and family of Meservey, Mr and Mrs. Bill Sandry of Goodell, Mr and Mrs Jerry Weide of Klemme, Mr and Mrs LeRoy Goeman and Billy, Mrs Bill Kaduce and Mr and Mrs Kenneth Ehrhardt

Ellingstons honored on 54th anniversary

Mr and Mrs Kiling Ellingston were honorees at a family dinner last Sunday at the Gold Key restaurant near Hampton marking the occasion of their 54th wedding anniversary

Present were Mr and Mrs Lloyd Christenson and Charles of Kanawha, Mrs Avis Fjetland of Garner, Mr and Mrs R V. Nelson Mr. and Mrs Ray Ellingston, Charlotta, Debra and Lynn

Housewarming honors Mr. and Mrs. Bill Wessels

A surprise housewarming was held Sunday afternoon for Mr and Mrs. Bill Wessels, and a gift was presented to them

Those present for the occasion were Mr and Mrs John Van Osten and Judy of Meservey, Mr and Mrs John Trampel and Mrs Hemo Beck of Rockwell, Mr and Mrs John Howell and Mark of Webster City, Mr and Mrs Elmer Wessels, Mrs Martha Rickens and Mr and Mrs Fred Wessels of Klemme, and Darlene Wessels and Mr and Mrs LeRoy Goeman and Billy Minnie Wang of Goodell was unable to attend

COMING EVENTS

MONDAY, MARCH 27—

Grandmothers club will meet at the usual time and place This is an urgent meeting and all members are asked to be present.

Chapter LV of P E O. will meet Monday evening at 8 00 o'clock at the home of Mrs Marc Ihm with Mrs Sam Leinbach as assistant hostess Lesson leader will be Mrs. Ronald Courson.

● Belmond Locals

Mr and Mrs Leslie Tegland returned home Saturday from a 10-day vacation at Weslaco, Tex., where they visited Dr and Mrs J C Cummings

Mr and Mrs George Goelz of Des Moines and Mrs Selma Griesy were dinner guests Sunday in the home of Mrs W H. Trafford The birthday of Mr. Goelz was honored.

Mr and Mrs Harold Simerson returned home a week ago Friday from Atlanta, Ga., weher they had spent a month They visited with Mr and Mrs Carl Whitaker in Atlanta.

Mr and Mrs. Joe Brooks accompanied Mr and Mrs Richard Schilling and family of Kanawha to Excelsior, Minn., to visit the Tom Harty family.

Dudley Bonte, accompanied by his mother, Mrs Clair Bonte, spent the weekend visiting friends in Cedar Falls and in the Dudley Russell home at Waterloo.

looking forward to new shopping horizons where

merchants turn every effort always to put

their best foot forward so you can shop with

real joy from great selections — — where

prices are way down — —

Shop at Home . . . it's in your own best interests. Hometown merchants offer wide selections of quality products at value-wise prices, with greater shopping convenience. And your dollars stay at home. working for you and your community!

SHOP BELMOND

This space available FREE of charge to any organization wishing to advertise their moneymaking events.

BENEFIT BASKETBALL GAME — Monday, March 27, Alexander school gym, 7:30 p. m. Schulte All-Stars vs. Belmond Independents; also Community club vs. Women's club. Funds go to Alexander Library.

LIBRARY BENEFIT GAME — Monday, March 27, 7:30 p. m., Meservey Gym. Men's game and women's game. Cake-walk afterward. Adm. 50c and 25c

Courtesy of

Jim's Paint and Wallpaper Store

Headquarters for Dutch Boy Paints

For pregnant school girls—

Fort Dodge school answers need

A facility has been established at Fort Dodge which local school authorities hope will not be extensively needed by Belmond High school girls, but which they are gratified to have available. It is a special school for pregnant school girls, either married or unmarried, who might otherwise fail to complete their high school educations.

At this special school, the young mothers-to-be are also provided medical care, hospitalization and skilled counseling. Federal funds granted the Iowa Children's Home Society made possible the project's establishment and it is supervised by the state department of public instruction.

Located at 216 North 15th street in Fort Dodge, the "school" has no regular classrooms as studies are carried on by means of correspondence courses offered by the University of Nebraska. But the students have an opportunity to associate together and thereby come to realize that their predicament is far from unique and need not be the ruination of their lives.

Since the facility opened in September of 1965, it has had an average of a dozen girls in attendance. More than two dozen have utilized its services.

The school was established because such a large majority of Iowa high school girls have, in the past, found an unwanted pregnancy signalling the end of their education.

Even though they are ordinarily allowed to return to their high schools after birth of the baby, a large per cent were discouraged by the time missed from classes and other factors and simply quit school permanently.

In all of the state during 1963-64, there were 562 girls who dropped out of school after becoming pregnant. A considerable number became permanent drop-outs for lack of opportunity to continue their educational programs during pregnancy. That is where the Fort Dodge school is considered to fill such a very great need.

Students enter the program through referrals by school counselors, parents, social agencies, physicians, or others performing educational, social or medical services to young people. Referrals cannot, under any circumstances, be made except with the student's knowledge and consent.

A full-time teacher-coordinator supervises all course work. In addition to academic courses, a non-credit course in pre-natal and infant care is provided.

Educators throughout Iowa are watching the Fort Dodge program with great interest, hoping it will point the way to the solution to one of the most delicate and difficult problems in education today. The school mainly serves the immediate area around Fort Dodge, including Wright county.

Contacts with the school are made through Mrs. Beth Woods, director of family and children's services for the Iowa Children's Home Society, 604 State Bank Bldg., Fort Dodge.

It is planned that establishment of a number of schools similar to that at Fort Dodge be undertaken in the not distant future. At such time as one may be set up at Mason City, as is now tentatively planned, it would provide services for girls of the Belmond area.

BOWLING

MAIN STREET LEAGUE

	W	L
Kinseth's Plumbing	59	45
Helland & Long	57½	46½
Belmond Independent	55½	48½
P & G Groeery	53	51
Homer's Recreation	53	51
Woodford-Wheeler Lbr.	47	57
Tomco Genetic Giant	47	57
Spahn & Rose Lumber	44	60

Homer's 4, Woodford-Wheeler 0
Kinsth's 3, P & G 1
Independent 2, Tomco 2
Helland-Long 2, Spahn-Rose 2

High individual game: George Sharp 233; series: Don Mathiason 602.

High team game and series: Tomco 990-121—1,111 and 2,650-363—3,013.

BOARDSPLITTERS LEAGUE

	W	L
Farmers Grain	65	35
McLaughlin Chevrolet	59	41
Hamm's Beer	55	45
Reese's Insurance	54	46
Fullerton Lumber	53	47
Mello Maid	42	58
Nell's Place	36	64
Bowl-Mor	36	64

Hamm's Beer 3, Nell's Place 1
Mello Maid 3, Bowl-Mor 1
Fullerton's 3, McLaughlin 1
Reese's 2, Farmers Grain 2

High individual game and series: Vern Schmale 246 and 638.

High team game and series: Farmers Grain 769-93—862 and 2,171-279—2,450.

UNSTRIKEABLES LEAGUE

	W	L
Boyington's	30	10
Belmond Creamery	28	12
Geer's Cafe	23	17
MoorMan's Feeds	18	22
Farmers Co-op	18	22
Uptown Lounge	16	24
P.A.G. Hybrids	15	25
Groen's Champlin	12	28

Boyington's 4, Farmers Co-op 0
Creamery 4, MoorMan's 0
Greer's 4, P. A. G. 0
Groen's 2, Uptown Lounge 2

High individual game and series: Gordon Greer 211 and 578.

High team game and series: Greer's 856 178—1,034 and 2,508-534—3,042.

TRI-CITY LEAGUE

	W	L
Koenen's D-X	65	35
Rich's Tap	60	40
Bier Electric	58	42
Schulte's	50½	49½
H & G Feeds	48½	51½
We 3 Markets	42	58
Belmond Reminder	41	59
Henning's	35	65

Koenen's 4, Reminder 0
Rich's Tap 4, Schulte's 0
H & G Feeds 4, We Three 0
Bier Electric 3, Henning's 1

High individual game: Terry Armour 211; series: Herman Boelman 537.

High team game and series: H & G 817-206—1,023 and 2,308-618—2,926.

PINBUSTERS LEAGUE

	W	L
C-S Maintenance	62½	41½
First State Bank	58	46
Bowl-Mor	54	50
Central Soya Millers	49½	54½
Jobco	40	64
Armour's	38	66

Maintenance 4, Jobco 0
Armour's 4, 1st State Bank 0
Millers 3, Bowl-Mor 1

High individual game and series: Don Smith 213 and 555.

High team game and series: Manitenance 874-188—1,062 and 2,441-564—3,005.

LUCKY EIGHT LEAGUE

	W	L
Jim's Paint	65½	34½
We 3 Market	56	44
Laundromat	55	45
Howell's Music	52½	47½
Joe's Skelly Service	45½	54½
Chapman's Truck Stop	45½	54½
George's Auto Electric	41½	58½
Tomco Genetic Giant	38½	61½

Jim's Paint 3, Laundromat 1
Howell's Music 3, Tomco 1
We Three 3, Joe's Skelly 1
Chapman's 3, George's 1

High individual game: Pat Stadtlander 190; series: Margaret Downs 520.

High team game: Jim's Paint 815-23—838; series: We Three 2,067-231—2,298.

HAPPY EIGHT LEAGUE

	W	L
Bowl-Mor Bookies	66½	33½
Belmond Greenhouse	62	38
Jobco Printing	56½	43½
Courson Agency	48	52
Johnston Furniture	46½	53½
Alexander Bank	42	58
Aldinger's	40½	59½
Redder's Rexall	38	62

Aldinger's 4, Bowl-Mor 0
Greenhouse 3, Alex Bank 1
Courson's 3, Johnston's 1
Redder's 2, Jobco 2

High individual game: Ora Janssen 191; series: Alice Busick 495.

High team game and series: Aldinger's 711-95—806 and 1,973-285—2,258.

NEWCOMERS LEAGUE

	W	L
Bowl-Mor	65	39
Ann's Beauty Shop	59½	44½
Miller's Insurance	57½	46½
Lyons Cleaners	54	50
Farmers Co-op	49½	54½
Meservey Bank	45½	58½
Pepsi-Cola	43	61
Marshall-Swift	42	62

Farmers Co-op 4, Marshall-Swift 0
Ann's Shop 4, Pepsi-Cola 0
Bowl-Mor 3, Meservey Bank 1
Lyons 3, Miller Insurance 1

High individual game: June Mosiman 209; series: Margaret Downs 553.

High team game and series: Bowl-Mor 690 and 1,971.

TWILIGHT LEAGUE

	W	L
Bowl-Mor	39	33
Belmond Motors	39	33
Central Soya	37	35
Armour's	36	36
Style Shop	33	39
Farmers Grain	31	41

Farmers Grain 3, Central Soya 0
Belmond Motors 2, Armour's 1
Bowl-Mor 2, Style Shop 1

High individual game and series: Ethel Avery 222 and 483.

High team game: Style Shop 433-60—493; series: Bowl-Mor 1,294-186—1,480.

Best of Belmond's League Bowlers

Week of March 13th

MEN'S LEAGUES

HIGH SERIES

Vern Schmale	638
Don Mathiason	602
Larry Schimp	600
Roger Kinseth	598
Gordon Greer	578
George Sharp	575
Bob Prelip	570
Terry Armour	569
Anson Avery	565
Don Smith	555

HIGH GAME

Vern Schmale	246
Jack Lobdell	244
Roger Kinseth	238
George Sharp	233
Larry Schimp	233
Bill Shirer	231
Wayne Pals	231
Larry Kinseth	226
Bob Prelip	224
T. Armour, D. Mathiason	223

WOMEN'S LEAGUES

HIGH SERIES

Margaret Downs	553
June Mosiman	517
Betty Suntken	515
Alive Busick	494
Sharon Schmale	485
Ethel Avery	483
Naomi Downs	479
Lucille Diddy	475
Elaine Sharp	475
Doris Greenwood	468

HIGH GAME

Ethel Avery	222
June Mosiman	209
Margaret Downs	204
Betty Suntken	196
Ora Janssen	191
Pat Stadtlander	190
Edna Eccles	180
Doris Greenwood	180
Sharon Schmale	180
A. Busick, S. Lobdell	177

Bowl-Mor Lanes

BOWLING Is for All

Proceedings of the Rowan Town Council

This notice contains information concerning the business of Goodell town government. It appears in the public interest, for the public good.

November 7, 1966

The regular meeting of the Rowan Town Council was held on Nov. 7, 1966 at 7:00 P. M. with Mayor Box presiding.

Motion by Myers and seconded by Fitz to pay the following bills:

V. C. Benderhoff	1,500.00
Central Telephone	11.00
H. Box	5.10
Wright County State Bank	1,337.50
Rowan Highway Service	7.64
Economic Laboratory	54.00
Franklin Wright Service	2.94
Town & Country Hdwe	10.90
Fred Buchanan	12.00
State Hygienic Laboratory	12.00
Rowan Lion's Club (sign)	100.00

There was discussion in regard to the amount still owing for the road construction this Summer. Motion by Azeltine and seconded by Meyers to pay V. C. Benderhoff $1,500.00, leaving a balance of $549.00. Motion carried.

The sign on Highway which we agreed to help Lion's Club with is now finished. Motion by Steffens and seconded by Azeltine to pay the Lion's Club $100.00 to help with sign. Motion carried.

There was discussion in regard to having more fire phones. No action taken on this.

No further business. Meeting adjourned.

Louise E. Gardiner
Clerk

December 6, 1966

The regular meeting of the Rowan Town Council was held on December 6th 1966 at 7:00 P.M. with Mayor Box presiding.

Motion by Myers and seconded by Pesch to pay the following bills:

Central telephone	11.20
Standard Oil	77.55
Town & Country Hdwe.	12.46
Karl Rietz	18.75
Louise Gardiner, Clerk	43.75
Howard Box, Mayor	100.00
C. M. Myers (councilmen)	33.00
M. W. Azeltine	39.00
Rex Steffens	36.00
Dean Fitz	36.00
H. L. Pesch	39.00
Rowan Volunteer Firemen	128.00
Merle Gunderson	25.00

Motion by Steffens and Seconded by Fitz to allow a Beer Permit to Hazel Laidley for another year. Motion carried.

After discussion motion was made to give Merle Gunderson $25.00 for work done. Motion carried.

Mayor suggested that we should look into getting a trailer or truck for Fire department. No action taken on this.

No further business. Meeting adjourned.

Louise E. Gardiner
Clerk

January 3, 1967

The regular meeting of the Rowan Town Council was held on January 3, 1967 at 7:00 P. M. with Mayor Box presiding. Myers absent.

Motion by Pesch and seconded by Steffens to pay the following bills:

Surls Const. (snow removal)	60.00
Central Telephone	11.00
Belmond Publishing	54.66
Bruns & Smith	52.06
Matt Parrott	3.97
U. S. Post Office	2.50

No further business. Meeting adjourned.

Louise E. Gardiner
Clerk

February 6, 1967

The regular meeting of the Rowan Town Council was held on February 6, 1967 at 7:00 P. M. with Mayor Box presiding. Steffens absent. Motion by Myers and seconded by Fitz to pay the following bills:

Standard Oil	202.52
Charles Keith	65.12
Rowan Ins. Agency	7.00
Matt Parrott Sons	24.20
Central Telephone	13.39
Badger Meter	35.80
State Hygienic Laboratories	12.00
V. C. Benderhoff (Balance)	549.10

Fred Buchanan, Rowan Fire Chief, attended the meeting to see if the Town would pay half of the cost of installing a transistor radio in one of the fire trucks. The council agreed to pay one half the cost of the transistor if it would be installed in one of the trucks.

No further business. Meeting adjourned.

Louise E. Gardiner
Clerk

POLE BUILDINGS

Construction service included.

A low package price for your quantity purchase. Custom designed to meet your needs. Special farm payment plan.

Package-price savings!

FULLERTON LUMBER COMPANY

We'll come to your farm—Just phone 444-2469

THERE NEWS IN THE ADS THERE'S NEWS IN THE ADS

YOU ARE INVITED TO SEEK OUR COUNSEL AS FREELY AS IT IS OFFERED.

Fulton Funeral Home

AMBULANCE SERVICE
Belmond Phone 2243

THIS IS
"Buy More Gas from BERNS CONOCO Week"

BERNS CONOCO
Ph. 2266 BELMOND

Ride The Hot One... CONOCO! Hottest Brand Going

WE HAVE PACKAGED CUBED & CRUSHED ICE

SPECIAL PAINT SALE

DUTCH BOY WONSOVER
FLAT WALL
Regular $6.25 Gal. $5

ALL GIFTS—CARDS—FLOWERS
½ PRICE

JIM'S PAINT & WALLPAPER

Your Dutch Boy Paint Dealer
Across From The Swimming Pool

Johnston Funeral Home

AMBULANCE SERVICE
DIAL 7811

IN ALEXANDER

H & G FEED

AGENTS OF AMERICAN CYANAMID . . .

Again Has Available!

TO SELL **FERTILIZERS** TO SELL

FOR A "GROWING" SUCCESS

CHEMICALLY COMBINED AND BLENDED
BAG STARTER FERTILIZER

CHEMICALLY COMBINED IN BULK
FOR USE AS STARTER & PLOWDOWN

We Will Custom Spread or Rent
You A Spreader Delivered
With Material To Your Farm

2 TRACTORS WITH DUALS TO APPLY
ANHYDROUS OR AQUA AMMONIA

H & G FEED CO. IN ALEXANDER
HAS A LICENSED OPERATIOR AVAILABLE
TO OPERATE ITS
HAGIE HI-BOY
SPRAYER FOR CUSTOM SPRAYING
BANDING AND BROADCASTING
TRUCK BULK SPREADERS ARE AVAILABLE

H & G FEED CO. ALEXANDER PH. 4-4261

It Is With A Genuine Pleasure We Announce A New Master Mix Feed Dealership In Rowan!

The Rowan Lbr. & Grain Co. Will Sell The Complete Line Of

MASTER MIX FEEDS

"Definite Feeds for Definite Needs"

Exclusively In The Rowan Area!

You may be sure we are proud that this firm has agreed to sell the Master Mix line of feeds. We know the personnels' knowledge of and experience in the feed business and livestock feeding is a definite advantage to all concerned . . . the FARMER . . . ROWAN LBR. & GRAIN CO. and . . .

Central Soya
FEED DIVISION
Manufacturers of Master Mix Feeds
Belmond, Iowa

MASTER MIX

Easter Flowers

FOR CHURCH—FRIENDS—FAMILY

The traditional way to send your thoughtful Easter messages: beautiful flowers.

Cut Flowers
Potted Plants
Corsages

BELMOND GREENHOUSE
PHONE 2272—WE DELIVER

Eight-year composite shows—

Broncos continue NIC domination

SPORTS

Although Belmond High's basketeers experienced one of their poorer seasons in North Iowa conference cage play during the 1966-67 campaign, BHS athletes easily maintained their position of predominance as an NIC sports power.

Athletic Director Jack Steinberg has come up with his annual composite won-lost records for loop schools since Osage joined the conference with the start of the 1959-60 basketball season, showing Belmond far in the van where margin of victories over defeats is concerned.

The current year saw the Broncs add seven football wins and nine victories against five defeats in basketball to bring their over-all record for "the Osage era" in the NIC up to 138 wins, 42 losses and two ties.

Of the other seven teams in the league, only Buffalo Center is on the plus side for the same period of time. The Bison — with a 6-1 gridiron mark and 12-2 in basketball — boosted their over-all record to 99-81,2. Forest City, gaining a five-victory margin on a 3-4 football campaign followed by a 10-4 cage season, pulled its composite record up to the break-even point at 89-89-3.

A year ago, Garner stood 2nd in the conference for the seven years of Osage's membership with an 84-75-2 record. But the Cardinals were blanked 0-7 in football and won only four out of 14 basketball games and now are on the losing end, 88-92-2.

Here are the eight-year comparisons for all of the NIC schools:

	W	L	T
Belmond	138	42	2
Buffalo Center	99	81	2
Forest City	89	89	3
Garner	88	92	2
Northwood	86	92	4
Britt	79	100	2
Lake Mills	76	105	1
Osage	63	117	2

Lake Mills made the biggest improvement in its standing during the '66-67 year, except for Buffalo Center — and the BHS athletes' 16-5 gain, with a 5-2 gridiron season and 10-4 cage mark, but was unable to pull out of its next-to-last position.

Belmond tops the conference in both football and basketball composites. Only Buffalo Center, besides the Broncos, has an upper-division position in both sports. The Bison rank 3rd as to basketball wins and losses and 4th in football.

Records in these sports since the conference became a eight-team league are (football and basketball in that order):

	W	L	T	W	L
Belmond	46	8	2	92	34
B. C.	27	27	2	72	54
F. C.	25	28	3	64	61
Garner	15	39	2	73	53
Northwood	15	37	4	86	92
Britt	40	14	2	39	86
L. M.	19	36	1	57	69
Osage	28	26	2	35	91

In the eight-season span, Belmond has won four outright football titles and Britt three, while the Broncs and Eagles shared the other one with Osage. Basketball honors have been only a little better divided. Belmond, Buffalo Center and Garner have each claimed two exclusive championships and Northwood one, while the 8th crown was shared by Northwood and Buffalo Center. Where the Broncos have gained an over-all edge here lies in the fact that the Broncos in this time have never had a losing season. Seven-seven splits in '58-59 and '61-62 were the worst Belmond has finished.

In track, Belmond superiority has been even greater than in the other two major sports. The Broncos have won six of the eight loop crowns since Osage has been a contender and have never finished worse than second. Osage took the '59 title and Garner was winner in '64. It is noteworthy that since the Imps' first year in the NIC, when they shared the football championship and took the track title, Osage has been unable to come out first in any of the three sports.

Five times, Osage has finished as runner-up in the NIC track meet and has never placed worse than fourth. Garner has been runner-up once and four times finished third.

Belmond's aggregate score for the eight track meets comes to 629 points, Osage's to 467 and Garner's, 393. From there on, the school totals fall off abruptly. Britt has chalked up 236 points in the eight meets, Buffalo Center 230, Forest City 214, Northwood 154 and Lake Mills 128.

Last season's track meet was the most hotly contested of any in the series, Belmond edging Osage by only five points — 70-65 — while the other teams were relatively well bunched, as follows: Garner 46, Lake Mills 34, Forest City 26, Britt 22, Buffalo Center 22 and Northwood 12.

BELMOND INDEPENDENT
BELMOND PUBLISHING COMPANY

PUBLISHERS: R. H. Gowdy, business-avertising manager; J. R. Gallagher, editor; Duane nderson, shop superintendent.

Published each Thursday at 215 E. Main St., Belmond Ia. 50421. Entered as second-class matter Nov. 1, 1919, at Belmond, Ia., post office under the Act of March 3, 1879.

Subscription Terms: One year in Wright and adjoining counties, $4.00: elsewhere, $5.00. Cash in advance; paper stops at expiration date shown on address label.

—MEMBER—
IOWA PRESS ASSOCIATION
NATIONAL NEWSPAPER ASS'N.

Point hopes dim for state indoor

In last year's Class A state indoor track meet at Iowa City, Paul Laaveg kept alive the long string of indoor state events in which Belmond High has escaped a blanking. Coach Chuck Stalker is not optimistic, though, about the Broncos breaking into the scoring column when the '67 Class A indoor meet is held at Iowa City tonight (Thursday).

It was a third place in the 60-yard high hurdles that brought Belmond its three points last spring. No present member of the Bronco squad appears, however, to match Laaveg's competence as a runner.

Belmond's best chance of avoiding a goose egg perhaps lies with Bob Rise in the 50-yard dash, if he can come close to a peak performance.

Coach Stalker will enter either Tim Roberts or Terry Nelson in the high jump; Roberts probably in the broad jump; and either Nelson or Mike Klinefelter in the high hurdles. He also plans an entry in the low hurdles but trials this week were to determine who.

Dallas Steenblock is the likely Bronco representative in the 880 and Stalker thought possibly Klinefelter, Nelson or Rise may be the 440 entry. Either Gary Meyers or Don Havens will carry the BHS colors in the mile run.

Belmond will probably have quartets in both the mile and two-mile relays, but Stalker was uncertain who might comprise the personnel of each until having a chance to judge trial performances this week.

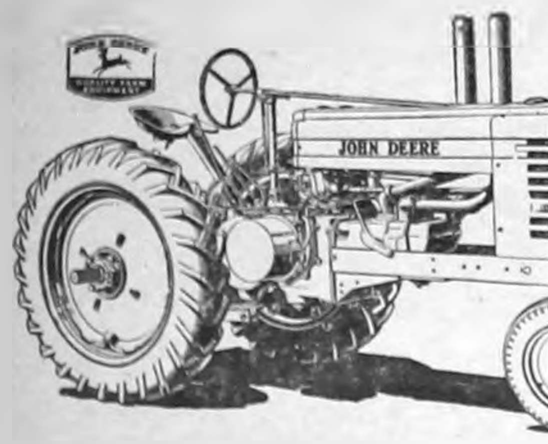

FARM AUCTION

As I have quit farming, I will sell the following machinery and equipment at the farm located 2 miles east of Goodell from highway 69, then 1 mile north and ¼ mile west; or ½ mile north then 5 miles west, 1 mile north and ¼ west of Meservey on

Monday, Mar. 27

Sale to start at 1 o'clock p.m.
Not Responsible for accidents

Machinery and Equipment

2 Tractors
1938 John Deere A
1942 John Deere B
BOTH IN GOOD RUNNING CONDITION

Wood Bros. Corn Picker
Wood Bors. combine with motor
John Deere 10 ft. spring tooth
6 ft.-4 section Lindsay drag with folding evener, like new
IHC C mounted corn planter
IHC 4 bar side rake
IHC 2 row rotary hoe, like new
John Deere 2 row cultivator
IHC running gear
John Deere tractor spreader, very good
John Deere 15 ft. disc.
Steel wagon box
Victor oats seeder
2 John Deere wheel weights
2 IHC wheel weights
300 gal. gas barrel
50 wood posts — Buzz saw
2-8 ft. hog troughs

2000 bales of mixed hay

Other miscellaneous items too numerous to mention

The following items consigned by Ed Green

No. 37 — 12 ft. 6 in. wheel disc.
IHC 448 cultivator
IHC loader with M mounting
John Deere 490 Corn planter
John Deere 555-3/14 plow with hydraulic lift.
4 wheel trailer with flare box & hoist
IHC 7 ft. mower
16 ft. feed bunk and other misc. items too numerous to mention.

TERMS: Cash. No property to be removed until settled for.

William "Bill" Sandry
Ed Green — Owners

Leonard Wiemann, Meservey Auctioneer — State Savings Bank, Goodell, Clerk

NOW... COLOR TV'S LARGEST PICTURE... SLIMMED INTO BEAUTIFULLY COMPACT CABINETRY

ALL NEW 1967 ZENITH ROYAL COMPACT RECTANGULAR COLOR TV

295 SQ. IN. PICTURE

The MARGATE X4518
Beautiful Contemporary styled compact console in grained Walnut color (X4518W), or in grained Mahogany color (X4518R). 8" Oval twin-cone speaker.

HANDCRAFTED
NEW ZENITH HIGH PERFORMANCE HANDCRAFTED COLOR TV CHASSIS. No printed circuits, no production shortcuts. Handwired for unrivaled dependability.
SUPER GOLD VIDEO GUARD TUNING SYSTEM with exclusive Gold Contacts for longer TV life.
SUNSHINE® COLOR PICTURE TUBE—for greater picture brightness with redder reds, brighter greens, more brilliant blues.

KINSETH
Pblg. & Htg.
PHONE 7421

OUR OPEN HOUSE

Door Prize Winners on March 15th were Virgil Koenen, Meservey, Tractor Radio; Mrs. Ralph Johansen, Latimer, Hair Dryer.

WE ALSO WISH TO THANK the more than 300 farmers and their wives who attended our Open House and became acquainted with management, operation and facilities of our new plant in Alexander.

The CFS plant is designed to efficiently blend high analysis fertilizers for your fields. Adequate material storage insures your having fertilizer when you need it. The office of Custom Farm Services has been designed as a pleasant place to transact business. Come in often.

We are prepared for a busy season and suggest you consider our fertilizer products for the coming planting and growing season.

Equipment is available for those who wish to do-it-yourself or we will custom apply your fertilizer order for you.

We have a fleet of spreaders available to spread prescription fertilizer. Accurate and rugged, they put the right amount of fertilizer on your fields in an even pattern. Custom spreading can also be arranged.

We maintain a fleet of anhydrous applicators as a service to our customers. Our 1,000 gallon nurse tanks are ready to transport anhydrous ammonia from the CFS plant to a farmer in the field. A 12,000 gallon storage tank keeps a constant supply on hand.

Custom Farm Services, Inc.

PRESCRIPTION FERTILIZERS — BULK OR BAGGED — COMPLETE SPREADER AND DELIVERY SERVICE. ANHYDROUS AMMONIA AND NITROGEN SOLUTIONS. SOIL TESTING, TISSUE TESTING, INSECTICIDES, HERBICIDES. AGRONOMIC ASSISTANCE AND CROP PLANS.

Robert Krugler Manager — **Donald Meints** Ass't Manager
CFS
PHONE 692-3335

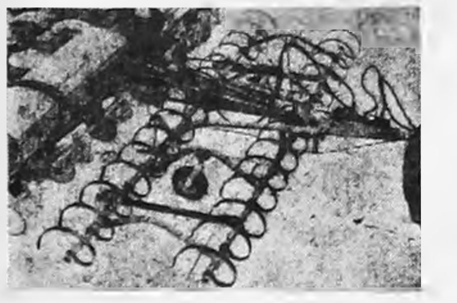

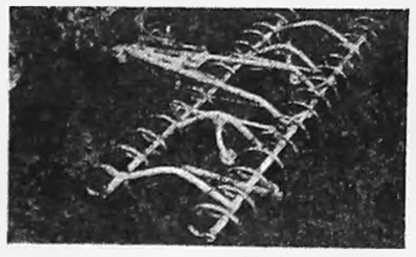

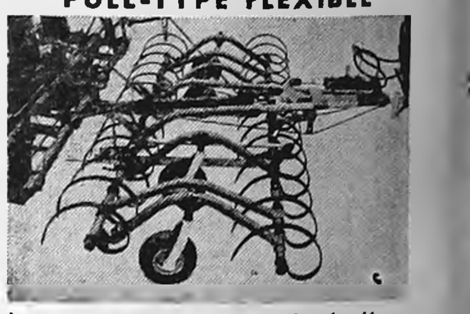

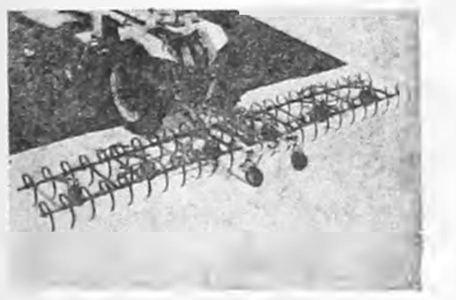

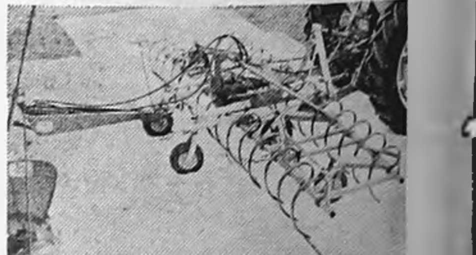

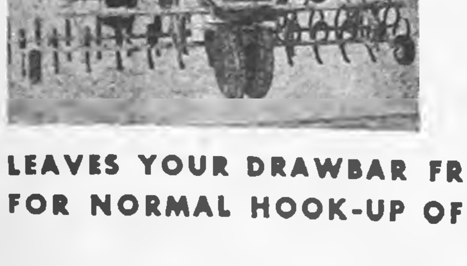

TRIGGS
SAVE-A-TRIP The Most Complete Line Of Planter Tillage Tools

EASILY USED SEPARATELY OR WITH YOUR PLANTER
NO ADDED WEIGHT TO THE PLANTER

PULL-TYPE RIGID — Fits IHC 450, John Deere 490 and all other main line planters. — PULL-TYPE FLEXIBLE

FOR THE FARMER THAT WANTS MORE LEVELING ACTION IN THE FIELD. No packed ground between rows of corn from tractor.

With the flexible tool you get the same depth of tillage on all your ground...even up, over, and around your terraces.

Caster Wheels carry all the weight of the tool . . . none is carried by the planter.

MOUNTED — THREE POINT OR FAST HITCH

SAVE TIME - LABOR MONEY - COMPACTION with SAVE-A-TRIP

Triggs large Tillage Tool is excellent for working large areas in a hurry. Then, by dropping the end sections and hitching your 4 or 6-row planter to the dolly, you are ready to plant.

Standard hydraulic unit raises wings to a width of 10 feet for going through narrow gates. No manual folding or braces to remove to make ready for transport.

UNDERMOUNT

NO GETTING OFF YOUR TRACTOR SEAT TO CHANGE FIELDS

LEAVES YOUR DRAWBAR FREE — FOR NORMAL HOOK-UP OF YOUR PLANTER

TRIGGS MANUFACTURING CO.
Belmond, Iowa 50421

SOLD BY

Helland & Long Implement BELMOND
Brinkman Tractor & Implement CLARION
Jim Howie Implement GARNER
Moeller Implement KANAWHA

WOW!

WINNERS—ON WHEELS. CHECK THIS LINE UP FOR A SURE THING IN AN

OK

USED CAR

1963 Galaxie 500 Ford 4-Door PS & PB Air Conditioned.
2—1961 Chevy 4 Dr. Hdtp.—V-8 Auto. New W W Tires — Radio — PS & PB.
2—1959 Chevy. 4-Door wagon 6 Cyl. Auto trans. — Radio.
1965 Chevy — 4 Dr. Hdtp. PS & PB 3,500 Miles 1 owner car.
1965 Chevy Bel Air 4 door V-8 automatic, power steering, air conditioned
1965 Biscayne V-8 4-door Station wagon
1964 Impala 4-Door V-8 Auto trans. Radio — WW Tires 1 owner car with 33,000 miles —ex. sharp.
1964 Ford Galaxie-500 V-8 Auto trans. Radio 1 owner car 44,000 miles. Motor and trans. Completely overhauled.
1963 Chevy 4-Door Hdtp. PS & PB 3,500 Miles, 1 owner car.
1959 Chevy 4-door Sedan, Impala V-8 Auto Trans.
1959 Ford 2-Door Station Wagon V-8.
1—1959 Ford Galaxie V-8 Auto trans.
1956 Dodge 4 door Sedan V-8, — Push button trans — Radio.
1949 Studebaker Champion $45
1958 — Ford 4-Door V-8—Automatic.
1965 Chevy Pickup ¾ ton 4 spd. trans. with only 8,000 actual miles.
1953 Chevy ¾ Ton Pickup 4 spd. trans. factory stock racks radio

NEEDED
MORE LATE MODEL PICKUPS

McLAUGHLIN BROS.

CHEVROLET

INC.
PHONE 2328

SUMMER'S COOLEST IDEA
AWNINGS

CANVAS AND ALUMINUM

- WROUGHT IRON RAILINGS
- ALUMINUM DOORS AND WINDOWS

FREE ESTIMATES

Phone 423-0044 406-408 S. Federal Mason City

Mason City Tent & Awning Co.

MESERVEY

Consignment Auction

AT MESERVEY

Saturday, March 25

SALE TO START AT 12 NOON

If you have machinery, furniture or miscellaneous items to sell please bring your machinery and large misc. items on Friday ½ mile west of Meservey cemetery and furniture and small misc. items to Meservey Main street between 7:30-11:30 so we can tag them before sale time. We have almost a complete line of farm machinery that will be sold to the highest bidder.

John Deere 490 planter with side disc. openers on fert. attach. New 6 ft. blade with 3 pt. hitch, 10 ft. J. D. field cultivator, Case 105 size auger wagon like new & also double axle. Heavy duty running gear with 6x12 Barge box and Big Butch hoist very good.

4-5½ ft. section John Deere harrow with folding evener 2 yrs. old, 2 J. D. 55A 3-14 hydraulic plow, Hydraulic wagon hoist, corn dryer with motor, A-6 Case combine with self-starter motor, Duncan Loader, IHC 200 tractor spreader.

New loading chute, used loading chute, 16 ft. flat rack, 14 ft. flat rack, J. D. 15 ft. disc. rubber-tired running gear and box with all new bearings. Humboldt stalk cutter, speed jack, good running gear with steel flare box and hoist, JD tractor spreader Gas barrels, 2-3 bottom plows, 3 pt. 2-14 Ford plow, J. D. endgate seeder used one season, 1959 Chevrolet 4 door.

Miscellaneous items: 1965 Honda 150cc real good condition and low mileage, grass seed and small batch feed mixer, 7:50x14 tire, electric heater, 26" boys bike very good, 3 hanging feeders, 3 roll-away nests, 2-7:50x14 mud & snow tires, 3-6:70x15 tires, 16 ft. feed bunk, 20" boys bike like new, open gun rack for 6 guns.

Hydro fin for boat, .22 rifle repeater for long or short shells, very good, 3 bolt racks, 2 rolls cribbing, 15 bu. Jamesway hog feeder, Woods brooder stove 500 chick size, like new, 2-6:00x15 tires very good, 7 good corner posts, table saw, 15 ear corn tunnels, 12 chicken feeders, roll-away nest, 4 elec. brooder stoves, log chains and a large amount of small tools, wheel puller, etc.

FURNITURE: 3 pc metal cupboard 52" width, baby bed complete with new mattress, baby bed, bed and dresser, play pen like new Cosco high chair, child's large rocking horse, davenport, lawn chairs, 2 dining room tables each with 6 chairs, 6 oak back chairs removable seats very good condition.

AM-FM record player comb. with Voice of Music Stereo turntable like new, several good used antennas some Winegards, 10' new Towers heaviest duty made with ladder, 3 new Manning-Bowman speed window fans 4 blades, 6 new Midland transistor pocket radios earphone, battery and case, RCA 4 sp. record player portable with set of childrens records, Dormeyer mixers multi-speed with beaters and other household goods.

TERMS: Cash, the day of sale, no property to be removed until settled for. Not responsible for accidents.

LEONARD WIEMANN,
AUCTIONEER, MESERVEY

NEED A CHARGE?

Now you can fine any type of EVEREADY BATTERY at this store . . .

including all

- STANDARD FLASH
- PHOTOFLASH
- TRANSISTOR TYPE

and while we're running this ad you may be interested in

- 1 table of gay printed assorted colored FACE TOWELS 6 for $1.00.
- 1 Clearance table of men's and boys' WORK TROUSERS
- Several sets of Melamine 45 pc dinnerware sets Reg. $39.95, sale price now $22.88.

We also have a fresh supply of tropical fish, over 80 varieties as well as a complete stock of aquariums and supplies.

All At

LOCALLY OWNED

MASON AGENCY

M-W CATALOG STORE

PHONE

8881

THERE'S NEWS IN THE ADS

Put WANT ADS to work for you
CASHIER-CHECKER
CLERICALS-ACCTG $70-85

Your classified ads in the Independent-Buyers Guide are read in more than 4,500 homes. that's why they get results . . . as have the people you have noticed using them regularly.

5c per word first insertion. 60c Minimum Charge
4c per word second insertion of same ad — Minimum 25c
3c per word 3 weeks or more.
Cards of thanks — 3c per word $1.00 Minimum.
In Memoriam Poetry — 3c per word — $1.00 Minimum.

Deadline for all classifieds 9:30 a. m. Wednesday of each week.

Phone 2331

For Sale or Trade

FOR SALE OR TRADE — Building lots. Phone 444-5106, Larry Dorr. g6tf

DON'T merely brighten your carpets . . . Blue Lustre them . . . eliminate rapid resoiling. Rent electric shampooer $1. Lloyd's Hdwe. & Appl. g26t1

FARMERS — We carry a complete line of animal and poultry veterinary needs at Redder Rexall Drug. g35tf

FOR SALE — Black Poland China boar; vaccinated. Glenn W. Bier, Goodell. Phone Belmond 444-8242. g26t1*

FOR SALE — New Home sewing machines — Grundig stereos — radios — tape recorders. Sales and service. Enid's Sewing Center. Phone 456-2170 Hampton, Ia. Leonard Levy g16tf

CLEANING HOUSE: We handle famous Hoover rug shampoo. Waxes to make your floor shine by Armstrong. Ask for Mirasheen Floor Wax — that will give you the ultimate in shine. Belmond Furniture, phone 444-5191. g26t1

MIMEOGRAPH Paper for sale, Belmond Independent. g49tf

FOR SALE — Special price on LINCOLN WELDERS. New 180 AMP. are $79.95 and new 225 AMP. are $92.95. Price includes helmet, cable, ground clamp, electrode holder, wall plug and sample electrodes. GAS WELDING AND CUTTING TORCHES are $99.50. Complete line of DITZLER PAINTS. COOK'S WELDERS SUPPLY, INC., Algona, Ia. g23t4

FOR SALE — Honda 150; real good condition. Ron Snyder, ph. 7111. g26t1*

EVERY HOME needs a desk stapler. Markwell and Bostitch are both good staplers and can be used as tackers. Priced from $1.95 and up at the Belmond Publishing Co. office. g22tf

ALL THE FAMILY'S overshoes and men's, boys', and ladies' snowboots — 20% off. Three days left. g26t1

FOR SALE — standard register stock forms & printed forms, register machines, pasted NCR sets and Speedisets. Belmond Independent g18tf

FOR SALE — Brady Hay-maker and cornstalk chopper. New $80 gear box on last year. Sell for $200. Also 448 IHC cultivator, $75. Old rubber-tired running gear and double box, $35. Thomas Nodland, Klemme, ph. 587-2118. g26t1

FOR SALE — Olympia, Royal, Smith-Corona portable typewriters from $69.50. Victor Adding Machines from $79.50 — Buy or rent, Day, Week or Month. Belmond Independent. g49tf

FOR SALE — Wedding announcements and invitations; 100 genuine Heliograved (not to be confused with engraving) from $12.40. Let us show you our complete line of wedding announcements and stationary. Belmond Independent. g43tf

FOR SALE — 3-bedroom house in Goodell. See Kinseth Plbg. & Htg. or write Kenneth Kinseth, Box 49, Decorah, Ia. g23tf

FOR SALE — Lot one block north of Model Cleaners. Contact Larry Schimp. g26t1

NEW HOMES FOR SALE — Using Weyerhauser custom-built components. Write, Northwest Homes, Sac City, Ia. g13tf

FOR SALE — 715 2nd Ave. NE. Completely remodeled 3-bedroom home. Downstairs bedroom and living room carpeted. Will sell on low down payment or take vacant lot in trade. Jackson-Wright Agency g20tf

FOR SALE — GE 11 ft. chest freezer. Claas Modderman, Alexander. Phone 692-3316. g26t1

FOR SALE — Thick scratch pads 10c each, Belmond Publishing Co. g29tf

DATING STAMPS now for sale at the Belmond Independent office. No need to write a date. Only $1.10, plus tax. g25tf

DALE SAYS — We have a complete line of serums, vaccines, bacterins for hog cholera and erysipelas at your complete veterinary supply store Kessler's Pharmacy. g18tf

FOR SALE — Desk, $25; 6-way floor lamp, $8; combination record player-radio, has new diamond needle, $25; dishes, pans, flower pots, etc. See Louise Johnson after 5:00 p. m. or Saturday — at 516 1st St. SE. g26t1

FOR SALE — Personalized napkins for weddings, parties, anniversaries. Thank you notes, personalized stationery, playing cards and matchbooks. See samples at the Belmond Publ. Co. g50tf

FOR SALE — Rubber stamps of every kind as low as 80c, 3-day service. Perma-Stamps from $2.90. Belmond Independent. g42tf

FOR SALE — A 5 h. p. Johnson motor. Mrs. Neil Flanagan, Ph. 2391. g26t1

FOR SALE — New electric and manual adding machines from $79.50, plus tax. Belmond Independent. g28tf

STENCILS, Duplicator Ink and correction fluid — now on hand at the Belmond Independent office. 29tf

FOR SALE — Two lots on hill; first $800 takes both lots, abstract furnished. Contact Keneth Kinseth, Box 48, Decorah, Iowa. g50tf

FOR SALE — Stenciling kits with 5 sizes of letters half-inch to three-quarter-inch. May be used many times. Only $1.50 Belmond Independent. g43tf

NOW FOR SALE — Modern 2-bedroom home, 1 story, full basement on paved street; former home of Miss Carrie Courtney. Located at 311 5th Ave. NE, Belmond, Ia. For inspection of this fine property see Roy A. Henderson, Executor. g10tf

Rent or Buy
HILLTOP-TRAVEL
MATE-COLEMAN
Fold Down Campers
HUGH'S CAMPER
SALES
4412 N. E. 14th Street
Des Moines, Iowa
265-3747

A FAMILY-WIDE SELECTION OF *Easter* SHOES

Let our shoes take the entire family to the Easter Parade . . . they'll do it in style.

JUST ARRIVED

- Ladies Spring & Summer Purses from $3.50
- Matching Shoes in White or Black Patents Beige — Straw wheat from $8.99

CHILDRENS DRESS SHOES From $4.99

MEN'S DRESS SHOES From $7.99

LOWELL'S FAMILY SHOE STORE

MISCELLANEOUS

ATTENTION FARMERS — We buy corn cobs. Bud McNutt, phone 444-8419 Belmond or Goodell 5-8341. g18tf

IOWA TRUCKERS RECEIPT BOOKS, now for sale at Belmond Independent. g22tf*

FOR RENT

RENT new Host. Clean carpets without water. Use rooms instantly. Belmond Furniture, ph. 444-5191. g26t1

FOR RENT — 2-bedroom house, Barry Addition. Available now. $50.00 per month. R. W. Courson Agency. g26tf

FOR RENT — Furnished apartment; no children. Phone 444-2363. g24tf

RENT — Carpet shampooer or floor polisher by Hoover $1.00 Belmond Furniture, phone 444-5191. g26t1

FOR RENT — Modern house in country. Leroy Wicks, Kanawha. Phone 762-3900. g25t2

FOR RENT — Typewriters and Adding machines. New machines for rent. Belmond Independent. g5tf

FOR RENT — Men's formal wear for all occasions at Thompsen and Keleher Clothing. g27tf

FOR RENT — Large trailer — 690 sq. feet of living space. Available March 1, 1967. Contact OK Trailer Park, Belmond Ph. 444-2990. 21tf

Business Services

HAIRCUTS are $1.00 in Goodell. Now open. g48tf

KESSLER'S Pharmacy will fill your prescription with prompt, accurate and courteous service. Dick Bloemke, registered pharmacist, phone 2447. g6tf

WATCH NEED CLEANING? Bring it to Dougherty Jewelry. Prompt Service. g40tf

BE SURE — Insure with us. Insurance for all your needs, Flanagan Insurance. Phone 2391 or 2414. g42tf

YOUR DOCTOR'S prescription expertly compounded at Redder Rexall Drug. g1tf

FOR "MR. FIX IT" (Gunnar Kling) call Spahn and Rose Lbr. Co. 444-2250 for general repairs. 49tf

PIANO TUNING and repairing. H. E. Stutters, Clarion, Phone 532-3509 g23tf

WANTED

WANTED TO BUY — Used piano bench. Phone 6637, Mrs. Don Olson. g26t1

WANTED — Corn shelling and trucking. New M-M sheller. John Diekhuis, ph. 8346. g26t13*

WANTED — Help wanted — Construction work. A. R. Dorr Sons. Phone 444-5106. g46tf

WANTED — Custodian job. Have had training. Phone Clarion 532-3186. g25t2*

Lost or Found

LOST — Black & Decker Sawsall saber saw. Reward for return. Kinseth Plumbing & Heating. g26t1

● Belmond Locals

Mrs. Elwin Wolters entertained at a party a week ago Friday afternoon with Mrs. John Chapman as hostess. Those present were Mrs. Arlen Olsen and Mrs. Herb Schwartz of Klemme, Mrs. Andrew Kaduce of Alexander, Mrs. Ed Buettner of Latimer, Mrs. Harold Michaelsen and Mrs. Larry Michaelsen and Jill of Forest City, Mrs. Ronald Andersen and children, Mrs. Roger Olsen and Greg and Mrs. Ray Pannhoff of Ventura, Mrs. Louis Miller, Mrs. Priscilla Bier, Mrs. Ted Meyer, Mrs. William Retleff, Mrs. William Mittelstadt, Mrs. John Van Haaften, Mrs. Larry Crotty and Beth and Mrs. Fred Wolters.

Mr. and Mrs. Gus Halverson spent Palm Sunday weekend at the Brandon Roseth home in Cincinnati, O. While there, they attended confirmation services for Paul Roseth at the Lutheran of our Redeemer church. Mrs. Roseth is a sister of Mr. Halverson.

THERE NEWS IN THE ADS

LIVESTOCK SALE
EVERY TUESDAY
1:00 P.M.
SELLING ALL CLASSES
OF LIVESTOCK
IF YOU HAVE STOCK TO LOOK
AT PHONE 444-5192.
BELMOND SALE
PAVILION
BELMOND, IOWA 21tf

Look Here FOR THE Home You Want

2 Bedroom down 1 up — brick home on highway — some storm damage — buy as is	$6,500
3 Bedroom home — Near school No Basement	$7,000
2 bedroom near Jr. High Good garage — west front gas heat	$12,000
4 Bedroom in south Belmond, 30 day possession, $1,500 down priced at	$13,000
3 bedroom, Attached garage, Carpeted, 2 baths, rec. room. North Belmond. $1,300 down	$13,000
2 Bedroom with breezeway attached garage and carpeted. Kirkendall Addition	$13,800
3 bedroom — new — Incl Stove, oven & Refrigerator, located in Goodell Immediate possession	$14,000
New 3 bedroom home in north Belmond, carpeted living room, built in oven and stove, attached garage and paved drive	$17,000
Duplex, out of town owner wishes to sell — on paved street 2½ blocks from Main Street. Excellent Income property — Includes same furnishings	$21,500
3 bedroom home, like new, in Eastgate. Central air conditioning, carpeted, finished basement, paved drive to attached garage. Immediate possession.	$23,000
3 bedroom carpeted living room and bedrooms, finished basement, sandpoint, large built in kitchen and dining area, double garage, over 1½ lots with carpet-like lawn plus other landscaping in Kirkendall	$25,000
3 Bedroom Brick home 2 fireplaces 3 bath's — finished basement, patio, dble. attached garage — Near High School	$28,500
5 bedroom, brick and wood siding, finished basement, carpeted living, dining and bedrooms, large family kitchen, 1½ baths, enclosed breezeway to double garage on well landscaped corner lot near swimming pool, Methodist and Bethany churches. 90 day possession	$29,500

LOTS FOR SALE

WE HAVE SEVERAL LOTS — ON PAVEMENT

55 Ft. lot on 2nd. Ave. NE	$2,000
75 Ft. lot on 1st St. SE	$2,700
90 Ft. lot on 1st St. SE	$3,500
100 Ft. on 3rd. St. NE	$3,500

R. W. COURSON AGENCY
Real Estate
Insurance
Ph. 2451

MEN
Ages 18-55

Immediate Openings For
Manufacturing
Trainees

Union Scale Pay plus Liberal Company Benefits. Learn a trade and grow with a rapidly expanding company.

Jason Mfg. Co., Inc
Hampton, Iowa
"An Equal Opportunity Employer"
26t2

NEED
SERVICE
?
CALL

444-2264
For The Jeep

JOE'S
SKELLY
SKELLY SERVICE

JUST LISTED

Very nice 2 bedroom home close-in. Has large kitchen, large dining area, hardwood floors and full basement.

Has minor storm damage. Buy as is for only

$9,500

FLANAGAN AGENCY
444-2391 BELMOND, IA 444-2414

RCA VICTOR SELLATHON

IF YOU WANT COLOR SO REAL YOU THINK YOU ARE THERE . . .

POW!

. . . GOES THE PRICE BARRIER ON RCA COLOR TV

RECTANGULAR
COLOR

The EVANGER Series GH-716
295 sq. in. picture

RCA VICTOR *New Vista* COLOR TV

- Powerful 25,000-volt Color chassis
- Rectangular RCA HI-LITE Color Tube
- Super-powerful New Vista VHF, Solid State UHF tuners
- New RCA solid integrated circuit performs key FM sound functions
- Dependable RCA solid copper circuits

COLOR PRICES REDUCED AS MUCH AS . . . $150.00

STOP IN TODAY AND SEE THE RCA COLOR TV SETS

LLOYD'S HARDWARE and APPLIANCES
PHONE 2309

OUR OWN HARDWARE
FAMILY SERVICE STORE

HORMEL HAMS

FULLY COOKED–THE FINEST QUALITY
SHANKLESS AND DEFATTED

Whole or Half $1.19 Lb.

FARM BEST
CANNED HAM
5 lb. Can $4.59

Whole OR Half ...... 69c lb

Center Slices 89c lb

LOIN END
Pork Roast 39c lb

Wilson's Certified (First Cut)
ROUND STEAK 79c lb

CENTER CUT
PORK CHOPS 69c lb

LOIN CENTER
PORK CHOPS .... 79c lb

Let Us Help You Plan Your *Menu*

- ROLLED RUMP
- STANDING RIB
- SIRLOIN TIP
- PRIME STANDING RIB ROAST
- LAMB CHOPS
- LEG O LAMB
- CENTER CUT LOIN ROAST
- TURKEYS
- Fryers
- Smoked Chops
- Ham Loaf

CLIP "N" SAVE • CLIP "N" SAVE

SAVE 30¢

Tide
INTENSIFIED
Tide
THE WASHDAY MIRACLE
Cleanest Washes You Can Get

WITH THIS COUPON
GIANT SIZE TIDE ONLY

49¢

WITHOUT COUPON 79c

(Price includes coupon savings)
Limit 1 coupon per box purchased

Good only at P & G Market Expires 3/29/67

CLIP "N" SAVE • CLIP "N" SAVE

GRADE A LARGE
EGGS
3 Doz. $1

Wilson's Swiss Steak	lb. 69¢
Wilson's Corn King Bacon	lb. 59¢
Fresh Ground Beef	3 lbs. $1.39
Rib End Steak	lb. 39¢
Canadian Bacon	lb. 89¢
Britt Ring Bologna	ring 59¢
Glaser Smoked Sliced Beef	3 pkgs. $1
Lean Meaty Spare ribs	lb. 39¢

EASTER FOOD SPECIALS

Borden's Ice Cream Gallon 98c

Hi-C Orange
46-oz. Can 23c

LIBBY'S
Fruit Cocktail
5 303 Cans $1

BLUE BONNET
MARGARINE
4 1-lb. Pkgs. $1

CARNATION
Whipping Cream
½ Pt. 33c

JELL-O
12 Pkgs. 89c

PHILADELPHIA
CREAM CHEESE 8-oz. 29c

HERSHEY'S
Chocolate Syrup 5 16-oz. Cans
SHURFINE WK or CS
Golden Corn 5 303 Cans
MUSSELMAN
Apple Rings 3 14-oz. Jars
$1

SHURFINE
STUFFED OLIVES No.-12 Jar 49c

LIBBY'S
PINEAPPLE 4 No.-211 Cans 89c

RUSSETS
20 Lbs. 69c

Celery 10c lb

Green Onions OR RADISHES .... Bch. 5c

NEW TEXAS CABBAGE .... lb. 10¢

CALIFORNIA TOMATOES ..... lb. 29¢

Wilderness **Cherry Pie Mix** 3 No.-2 Cans $1

Ma Brown Strawberry or
Raspberry Jam 3 12-oz. Jars
LIBBY'S
Tomato Juice 3 46-oz. Cans
HAWAIIAN
Fruit Punch 3 46-oz. Cans
$1

NEW BETTY CROCKER
Pie Crust Mix 2 PKGS 49c

Dream Whip 4-oz. Pkg. 39c

HUNT'S
Bartlett Pears No.-2½ Cans 39c

BOND'S
Sweet Gerkin Pickles Qt. Jar 59c

MUSSELMAN
APPLE SAUCE 4 25-oz. Jars
DULANEY
Sweet Potatoes 3 No.-3 Cans
$1

WINDEX Bomb Spray Large Can 49c

SURE BEST
BREAD
6 Loaves For $1

CRISCO
SHORTENING
3 Lb. Tin 69c

Tea Biscuits
PACKAGE OF 16
19c

GOLD MEDAL
FLOUR
25 Lb. Bag
$1.79

PEPSI
8 16-oz. Bottles
59c Plus Dep.

ADVERTISED PRICES GOOD THROUGH MARCH 29, 1967

THE NEWEST AND FINEST
P & G Super Market
BEST MEATS IN TOWN
BELMOND, IA.
PHONE 2335

FROZEN FOODS SPECIALS

POLAR
Strawberries
4 10-oz. $1

BIRDSEYE
PEAS
6 Pkgs. $1

ORE IDA
Hash Browns
2 Pkgs. 29c

The Belmond Independent

"Heart of This Four County Trade Area"

VOL. 43 NO. 27 OFFICIAL COUNTY PAPER WRIGHT COUNTY IOWA—THURSDAY, MARCH 30, 1967 OFFICIAL CITY PAPER 12 PAGES THIS ISSUE

MAIN STREET

BY PAT, DICK, DUANE

Orval Thayer and his wife recently returned from a week's holiday at Sweetwater, Tex., with some Mason City friends (the Bernard McMurrays) which was highlighted by participation in Sweetwater's annual rattlesnake hunt. Orval and Bernard got 16 one day — none the second. Orval says about 3,000 people took part in the rattler festival, the 9th annual.

He and Bernard hired a guide to direct them in their snake search. They nabbed one "lunker" that measured 57 inches, only four shorter than the biggest one captured. Orval brought home four skins and is thinking of making a belt of one of them.

Rattler steaks, deep-fried, were served to the public during the festival. Orval says he partook, but didn't seem to show any particular enthusiasm for the delicacy. The rattlers caught were also milked for their venom, to produce anti-snakebite serum. Forceps were issued to the hunters to grasp their prey, when driven out of caves with raw gasoline fumes.

Mr. and Mrs. Andy Lieuwen last week received a gift package from H. J. Heinz company and a letter of congratulation on attainment of their 57th wedding anniversary on March 27. Heinz uses this "gimmick" to publicize its "57 Varieties" but has, itself, far outstripped in longevity the anniversary celebrants it honors. Heinz has been been in the pickle business (etc.) ever since 1869.

Received a welcome letter from Airman 2/c and Mrs. David Earp, over in England, inspired by the recent story on the Jaycees' Tornado Album. Mrs. Earp is the former Leola Hill, daughter of the Clair Hills of Rowan. She is a 1963 graduate of BHS. Her husband is stationed at Woodbridge AFB and they read regularly the edition of the newspaper for men in uniform, "The Stars and Stripes," that is published in Germany.

The Earps were interested to learn that the album will contain a couple of pages of headlines from papers thither and yon that broke the news of the October disaster. They say the story not only got a big play in "The Stars and Stripes," but was accompanied by pictures.

Though dismayed by the scenes of destruction, David was delighted to recognize Leola's father and brother Cecil among the volunteers who were at work rebuilding the roof on the Methodist parsonage. As The Independent reported at the time, the armed forces newspaper literally carried the story of the tornado around the world. No clipping of any of "The Stars and Stripes" headlines was turned in to the Jaycees, though.

Since the headlines page is the last in the album that will be going to press (today or tomorrow), if anyone local has a copy of the Stars and Stripes headline on the storm it might still be gotten into the album. If you have same, give Don Bancroft a ring at Jobco Printing and let him know — immediately.

If you see somebody toting around a 40-inch golf ball (that's right, three feet and four inches in diameter), it probably doesn't belong to 'em. Clark Holthaus, Clarion peddler of golf supplies, is looking for the Paul Bunyon-sized pellet.

He was parked outside of Ken's supper club at Eagle Grove Saturday before last and had the giant golf ball attached to a carrier a-top his car. When he came out, he found he was the victim of a "lost ball."

Should you spot anyone in possession of a 40-inch ball, you can determine if he's the culprit by asking it it's got his initials on. If it has an inscription reading "All Star Pro Golf Co." — be suspicious. Clark says it cost $80-85.

"Coffee Day" last Friday, sponsored by the Iowa Restaurant association, brought the helpful sum of $55.95 in for the benefit of the Iowa Association for Retarded Children. Four businesses here gave their support to the annual project, the largest return ($27.14) coming from Chapman's cafe. The Mello Maid, Kessler's Pharmacy and the Candy Kitchen also gave a helping hand. This money serves a variety of good purposes in helping unfortunate children and is a very welcome source of annual revenue for the IARC. Of course, the coins come from the restaurants' customers; but the eating places surrender their coffee earnings for the day — which in these coffee-break days is a generous thing to do.

Despite the squishy conditions that prevailed, an estimated 125 tots turned out Sunday morning for Beta Sigma Phi's annual Easter egg hunt. There were a few unfortunate plops into the mud as the tykes raced about the swimming pool grounds, but that didn't seem to dampen the general enthusiasm any.

Finders of the prize eggs among the younger set (kindergarteners and pre-schoolers) were Laurie Kelly, the Omer Kelleys' sprout; Jerry Rath, son of Betty Rath; and Mitch Summers, son of the Bob Summers.

One "lucky" egg planted for the younguns from 1st grade through age eight was found, but not turned in for the prize. It was foil-covered and tied with ribbon; and the prize still awaits its finder. Pat Dorr, son of the Larry Dorrs, and Jay Gabrielson, the Ed Gabrielsons' son, found the other bonus eggs.

20 YEARS' SERVICE on the part of Loran Hadley of Rowan to the Wright county ASC committee was recognized when he received a certificate last week from Hi Vanderlip of Dows, committee chairman. That's James White of Clarion (right), county committee member, looking on at the presentation.

• • •

ASC pays honor to Loren Hadley

Loran Hadley of Rowan was honored last week for 20 years of service as a committeeman for the Agricultural Stablization and Conservation service. He has served on the Wright county ASC committee for the past 10 years and first served as a committeeman for Iowa township in 1945.

Mr. Hadley was alternate member on the county committee for many years and assisted in many organizational meetings prior to serving on the county committee. He is currently the vice chairman of the Wright county committee.

Hi Vanderlip of Dows, chairman of the county committee, presented Hadley with his service certificate and a pin during the luncheon held last week in Clarion with county ASC employees in attendance.

Chest council will elect new officers Wednesday

Thanks to the pride the Belmond Lions club and Jaycees showed in the past performances of the Belmond Community Chest, that organization was once again able to meet all of its pledged appropriations this year. If the record of success is to be continued, though, greater communitywide interest in the Chest is going to be needed, predicts President Bruce Schroeder

He reports that very great difficulty has been experienced in finding persons willing to fill offices in the Chest Council, administrative body of the organization. Likewise, scant interest is shown by the general public in the organizational aspects of the Chest.

Next Wednesday at 8:00 p. m. at the city hall the Chest Council will hold its annual election meeting. All council members will be notified in advance by postcard. But Mr. Schroeder hopes that other persons with an interest in the Chest's continuation will also be present. He says:

"We need the cooperation of the entire community if the Chest is to carry on its important function successfully. A few simply cannot carry everyone in fulfilling this civic responsibility."

He adds that the current officers are keenly concerned that the Chest be kept going and will continue to serve, if need be. Nevertheless, they feel that serving in these offices is a responsibility that should be shared.

When the Lions and Jaycees made up a $900 deficit left by the tornado-blighted 1966 fund campaign, the Chest was able to meet its appropriations in full for the 16th consecutive year, an achievement matched by extremely few Community Chests in the state.

"This is a record in which the community should take pride," Mr. Schroeder declares, "and that pride could properly take the form of willingness to take a hand in seeing the record is maintained."

Pair picked up for truck theft

A pair of teenagers giving their home address as Minneapolis were picked up Sunday on suspicion of car theft after a truck they were driving ran out of gas below the south junction of Highways 69 and 3 about 2:00 a. m.

Steven M. Barlow, 18, was taken in custody by Officers Henry and Elmer Gerdes after the youth had made a fruitless trek back to Belmond in an effort to get some gas.

Left in the pickup truck was Allen C. Miles, 17. Both were taken in custody by Deputy Sheriff Bob Shaw. Under questioning, they said they were hitch-hiking to Texas when they found the truck with a key in its ignition at Northwood and decided riding would beat walking.

Sunday afternoon they were taken in charge by the Worth county sheriff to be jailed awaiting hearing on charges of car theft.

MINNESOTA VISITORS

Mr. and Mrs. Junior Kaduce, Carol, Kenny and Kathy of Amboy, Minn., spent Wednesday of last week at the Elwin Wolters home.

Road employees' wages increased

Wright county's board of supervisors last week voted to put a pay raise in affect for all county road employees as of April 1, involving a 30-cent increase in hourly wages.

In addition, the board voted to discontinue the 50-hour week that road workers have been putting in and reduce weekly work to 45 hours. This will eliminate Saturday work, except on such occasions as emergency overtime must be put in.

Regular maintenance men after the first of next month will receive $2.25 an hour, dragline operators (when engaged on that duty) $2.35, 1st mechanics $2.35 and 2nd mechanics $2.30.

All new road maintenance help will start at $2.10 an hour, instead of $180, with an increase to the above wages after six months.

The supervisors also approved 10 days' annual vacation for all employees who have been on the payroll for five years or more, instead of six days. Only work days will be counted as vacation time.

There are 30 county road employees who will benefit by the pay raises. Due to the reduction in weekly hours, the base pay will be only about $3.75 per month over the previous base wages.

Also at this week's meeting, the supervisors designated that the courthouse is to be closed on Saturday mornings, starting the first week in April.

Corporation directors re-elected—

BIDC ends 1st year with $75,000 assets

Second annual meeting of the Belmond Industrial Development corporation was held Tuesday night at the city hall council chambers with 57 of the 84 stockholders either present or represented by proxies. All of the incumbent directors were returned to the board by unanimous vote.

They are Don Bancroft, Phyllis Pals, Larry Flanangan, Duane Anderson, R. W. Courson, Hugh Clarke, Leland Jenison and A. P. Thompsen. Dana Howell was nominated to fill the position left vacant after Dr. A. M. Nelson, one of the original directors, resigned, and was elected with the rest of the slate.

Vice President Phyllis Pals conducted the meeting in the absence of the president, Don Bancroft.

Mr. Flanagan, the secretary, presented a financial statement on the corporation's condition as of March 15. It showed assets amounting to $74,889.21. This included a $23,334.88 representing the balance due under the real estate contract with Triggs Manufacturing company (Triggs had paid two installments during the year, coming to a total of $4,048.46); $18,844.33 cash on deposit; $10 cash on hand; $400 in uncollected pledges; $2,500 as value of real estate owned by BIDC for industrial development; and $29,800 in real estate owned for city development.

Liabilities came to $38,524.92 consisting of: $15,200 real estate mortgage at First State bank for Triggs Manufacturing company; $524.92 in outstanding checks; and $22,800 purchase balance due on real estate.

Surplus covering the difference between assets and liabilities came to $36,364.29, made up as follows: total cash on hand and on deposit $18,329.41; equity in Triggs Manufacturing company site $8,134.88; uncollected pledges $400; real estate owned by BIDC $2,500; equity in real estate for city development $7,000.

Mr. Flanagan's report showed the following income received in storm contributions following the tornado; Central National Bank of Des Moines $1,000; Fort Dodge Town and Country chorus, Lancers and Civic Glee club $873.06; A. Y. McDonald Manufacturing company $250; First State bank of Belmond $15,000; Square Deal Hail Insurance company $100; Merle Morgan, Square Deal president, $25; Darwin Ferguson, Webster City, $25; Mary Lou Everson $25; Bucks for Belmond from peace officers and their associations $7,500; Audubon County American Legion $5; Exira American Legion $5.

This made a total of $24,808.06 placed at the corporation's disposal in the form of disaster contributions.

Duane Anderson reported that $1,500 was paid to Wright county for approximately 16 acres of land adjoining the former shed location north of town as a potential site of an industrial park. After the shed was destroyed, the land it and its grounds had occupied was received in exchange for an equivalent parcel of land in south Belmond, which was bought for $1,000 from Nelson Gravel company as a new shed site.

Fire Chief R. C. "Bud" Packard told what was being done with a $3,500 contribution pledged by the BIDC from tornado donations toward establishment of a fire departments radio network base station at Clarion. He said the amount was being used as matching funds behind an application for $11,887 in civil defense funds, which — when received — will make possible complete establishment of the proposed network.

He commented that the BIDC grant will also cover equipping the local fire station and trucks to link into the network. Other departments over the county will fiance their own local radio equipment.

R. W. Courson made a report on the trip the directors of BIDC made last year to Central Soya headquarters at Fort Wayne, Ind., as a good will gesture to this industry that in June will be purchasing the former General Mills plant and facilities here. He said the trip cost $661 for the chartering of two planes and entertaining Central Soya executives, but that the board regarded it as a most worthwhile expenditure.

Mrs. Pals told of the negotiations that have taken place with National By-Products for location of a collection station here.

Mr. Flanagan told of land purchases that BIDC has either made or obtained options on with a view to city development. The properties would be used for municipal parking lots or other purposes allied to city development.

The Fred Allison property in the 200 block of First street SE was bought at a price of $4,650. In addition, payments have been made as follows on purchase agreements:

For the Hal Nourse property formerly occupied by Skarr's Cafe, $100 on a $2,000 total; Sena Ziska property south of Kinseth Plumbing and Heating, $535 paid on $5,350; Ethel Papousek property on corner opposite city hall, $500 paid on $6,000; Ward Martin property adjoining Papousek's on south, $500 paid on $4,650; Masonic lodge property between Kinseth's and Ziska's, $465 paid on $4,650; Belmond township hall property, $250 paid on $2,500.

Mr. Anderson explained that the BIDC has been employing Ellis Elliott as an executive secretary and paying part of the salary he receives from the Chamber of Commerce. This arrangement will continue to July 1 and then be subject to review.

When the meeting was thrown open to comments, the only person taking the floor was Clarence Triggs, proprietor of Triggs Manufacturing company. He has expressed himself as unalterably opposed to location of the National By-Products station approximately one mile east of his plant.

He told the BIDC directors it was his intention to remove his plant from Belmond if the corporation carries out its agreement with the Des Moines firm and permits the dead stock and commercial meat scrap collection station to set up in the proposed location.

4-H'ers to hold Fun Night Friday

Annual 4-H Fun Nite will be held this Friday night at the Clarion grade school auditorium, starting at 7:30 p.m. Theme for this years Fun Nite is "What's Happening Today."

Many issues, events and circumstances keep the world in a constant state of flux and the skits and presentations of the 4-H clubs will center around this theme, says Extension Director Bob Bernhardt.

Highlight of the program will be the crowning of the 1967 4-H Fun Nite King and Queen. Last year's King and Queen, Kelly Mosher of the Dayton Dynamiters and Judy Bernhardt of the Lincoln Lassies League, will be present to crown the new king and queen.

Candidates for the King and Queen titles elected by clubs from this general vicinity are: Pleasant Pioneers, Wayne Smith, Pleasant Peppy Pals, Jolene Waltzing; Iowa Hawkeyes, Jeff Burt; Iowa U-Go-I-Go, Nancy Smith; Norway Ramblers, Marvin Rietema; Grant Growers, Bill Nichols; Grant Go-Getters, Peggy Markham.

WCARC MEETS WEDNESDAY

Regular meeting of the Wright County Association for Retarded Children will be held next Wednesday at 8:00 p. m. at Lincoln school in Eagle Grove. Guest speaker will be Rev. V. G. Mostrom, chaplain for the state hospital at Woodward. The public is invited to attend the meeting.

Studebaker girl has airlines job

Mary Kathryn Studebaker, daughter of Mr. and Mrs. Charles Studebaker and a 1966 graduate of Belmond Community High school, has been assigned to the position of

→

reservations agent for National Airlines at San Francisco, Calif.

She received her training in this type of work at Weaver Airline Personnel school at Kansas City, Mo., from which she recently graduated.

MARY K. STUDEBAKER

2 from here on term honor roll

Two Belmond students have been accepted for membership in the Honor Society of Hamilton college, Mason City, on eligibility gained by high scholastic standing during the most recent quarter.

Marvin Katuin, son of Mr. and Mrs. Harm Katuin, was one of only four students in the school who achieved a grade-point average of 4.00, the highest obtainable.

Jerry Boyd, son of Mr. and Mrs. Merritt Boyd, had a grade average of 3.33 for the period. A minimum average of 3.2 is required for Honor Society membership.

Dad-and-lad ingenuity exhibited at Cub Pack meeting held Monday

"Ingenuity" was the key word at the month meeting of Belmond's Cub Scout Pack held Monday night at the junior high auditorium as models were placed on display that the fathers and sons had created from "genius kits."

All using specified materials only put their orginality to work as a March dad-and-lad project to comply with the month's theme of 'Handy Man." Two, and in a few instances three, winners were chosen from each den by Ernest Stadtlander, head custodian of the junior high building.

Examples of the "genius kit" creations are being placed on display at the city library, and Cubmaster Roger Johnson promises they are well worth inspection.

Present were the Cubs from a new den that began meeting only last week, its 10 members bringing to 54 the number of young Scouts now enrolled in Pack 16. The Den Mothers are Mrs. Ted Besch and Mrs. O'Larry Dorr.

Den 7, whose Den Mother is Mrs. Bob Berns, put on a nail-driving contest as a skit. This group also was the Honor Den for having the most parents in attendance.

Bear badges were awarded to Tim Keleher, Brian Bonte and Joe Larson, a Lion badge to Gary Pals and Denner Bar to Craig Patterson. Arrows for achievements went to: Gary Pals, gold and silver (3); Scott Wilson, gold and silver; Joe Larson, gold and silver; Ricky Kinseth, silver; Steve Been, gold.

First-year service stars were presented to Scott Wilson and Randy Dougherty.

Cubmaster Johnson notes that the Cubs' annual penny carnival will be held on Friday, April 21, at the junior high gymnasium starting at 7:00 p. m. This is the Pack's yearly fund-raising event and the boys hope a good crowd will be present to join in the fun.

Some of the prizes to be given will be purchased with funds on hand and others will be solicited.

Bidding on fuels slated April 27

A notice is published in this issue calling to the attention of suppliers of motor fuels that Wright county will let contract on April 27 for a year's supplies of gasoline and diesel fuel for the road department. Bids to be opened at 9:00 a. m. on that date are to be based on an estimated 90,000 gallons of gasoline and 45,000 gallons of diesel fuel.

When bids were received in April of last year, the lowest aggregate bids on the two fuels were submitted by Franklin-Wright Farm Service, which had also had the winning bids the year before

The co-op's bid on gasoline was 5.73 cents off of Clarion tank wagon price on gasoline and 5.27 on diesel fuel. Equivalent bids by Standard Oil had been 5.76 on gasoline and 5.20 on diesel fuel, figuring out to only $4.50 higher cost for the year than the low combination of bids.

Three other oil companies also submitted bids a year ago.

AT C. L. NURSING HOME

Friends of Mrs. Rebecca DeWaard are advised that since her release from a recent stay at Belmond Community hospital she is for the time being making her home at Ritter's Oakwood Manor, a nursing home at Clear Lake. "Becky" would undoubtedly appreciate mail.

Dr. Alan Nelson's mother dies here at age 93 years

Mrs. Phina Nelson, 93, mother of Dr. A. M. Nelson, died Tuesday morning at the Johnson Nursing Home, where she had been residing for some time. She had been ill for about three weeks. Mrs. Nelson had made her home in Belmond for the past six years.

A prayer service conducted by Rev. M. L. Jones was held Wednesday evening at Fulton Funeral Home. Burial at 2:30 o'clock this (Thursday) afternoon will be in Acacia Park Cemetery near Mendota, Minn. Officiating at the graveside rites will be Rev. Switzer of Central Presbyterian church at St. Paul, Minn., of which Mrs. Nelson was a charter member.

She was born Dec. 30, 1873, at St. Paul, daughter of Reuben and Margaret Dibble. She attended the schools in St. Paul and was a graduate of St. Catherine's college there.

On Oct. 17, 1900, she was married to H. Warner Nelson, who preceded her in death in 1949. Their only child was Alan M. Nelson, a long-time practitioner of osteopathy here.

In addition to her husband, Mrs. Nelson was preceded in death by two sisters.

2 from Belmond win U-of-I honors

IOWA CITY (Special) — Honors have come to two Belmond students at the University of Iowa in recognition of scholastic achievement during the first semester of the current school year.

Sterling Laaveg, son of Rev. and Mrs. Oscar Laaveg, has received a letter of commendation from Dean Dewey B. Stuit of the college of liberal arts for having earned a straight A average.

He was one of only 108 liberal arts students with straight A's for 12 or more semester hours of work. Sterling is a sophomore. Thirty-five other members of that class made the select group.

Kathy Jenison, daughter of Mr. and Mrs. Kenneth Jenison, was one of 84 freshman who have been invited to join the U-of-I chapter or Alpha Lamda Delta, scholastic honor society for freshman women. A grade-point average of 3.5 (with 4.0 representing an A) is required for membership.

3 in junior high earn A averages

Two 7th grade students and one 8th grade posted straight A grade averages for the third quarter of the school year to top lists of 24 from the 7th grade and 14 from the 8th who made the scholastic honor roll.

Principal Albert Olson reports that Jo Ann Churchouse and Christie Johnson from the 7th grade and Dale Arends from the 8th grade were the students topping the list.

Other students who earned places on the 7th grade honor roll with B averages were: Norine Andrews, Debra Bloemke, Bonnie Boyd, David Charlson, Nick Classick, Robert Cline, Kathryn Gordon, Marilyn Hill, Charlotte Kalkwarf.

Sharon Kalkwarf, Connie Kessler, Michael McFarlin, Valerie Mennenga, Mark Nelson, Kevin Olson, Mary Redder, Nancy Schroder, Rebecca Stoffer, Naomi Trager, Marilyn Triggs, Bethany Westphal and John Wilson.

On the 8th grade honor roll were: David Basener, Duncan Campbell, Elizbeth Cox, Fred Erdman, David Hickman, James McVey, Sonja Nelson, Norman Olson, Susan Pals, Betty Peterson, Michele Roberts, Robert Steenblock and David Swaroff.

Eagle Grove man on draft board

Kenneth W. Brauman, Eagle Grove, businessman, last week signed papers for an appointment as a local board member of the Wright County Selective Service Board at the Selective Service office at Clarion.

Mr. Brauman is an electric appliance dealer.

The new board member replaces Howard Schoonover of Eagle Grove, who resigned after serving on the draft body for 19 years. Mr. Schoonover will be 87 years old in July.

Total paid out here, $158,000—

Red Cross pays final claims here

"The End" was written to a five-month story of assistance rendered the Belmond community by the American Red Cross when the last of a host of tornado relief checks were delivered here by Marvin Hersey of Des Moines, state relations representatives for the ARC.

They totalled $2,437.31 and brought the final sum expended in Belmond's behalf to $158,171.31. In the last group of claims were several that stretched Red Cross policy to the nth degree, Mr. Hersey admits.

One, if fact, was rejected by the regional office at St. Louis for want of authority and it was not until a national vice president gave the order. "Pay it," that the claim was approved.

Final settlement took in the following expenses: $1,146.40 reimbursed to the city of Belmond for emergency tree service that cleared streets for traffic immediately following the tornado; $484.72 reimbursed to the city for payment that had been made for a generator that was stolen by a looter after it had been brought in for emergency use.

Another $401.49 was approved for tire repairs on volunteer vehicles that helped to clean up rubble left by the storm; $170 paid the owner for a radiant heater and some generator cable that had been stolen from the fire hall; $125 for clean-up of the city park; $106.33 for phone calls from the city hall while it was an emergency headquarters; and $3.37 for meals charged the day after the Red Cross food line closed down.

All of the $2,437.31 would have been left to the city to pay, had the ARC not seen fit to absorb the expenses. Mayor Robert Misner says, "It is clear that the Red Cross 'leaned over backwards' in meeting its obligations here. Certainly Belmond has good reason to be forever grateful to this wonderful organization."

Mr. Hersey noted that the Red Cross drew on its national emergency budget for close to $45,000 in order to meet claims that were related to the Belmond tornado. Of the final total of $113,667 contributed to the official Belmond Disaster Fund by sympathizers from far and wide after the tornado, $110,574 was deposited in the First State bank, which served as the local collection center. Another $3,093 was received at the area office, designated for Belmond use.

RECENTLY TRANSFERRED to Fort Gordon, Ga., Pvt. E-1 John Arends is presently getting training in teletype communications. Son of Mr. and Mrs. Henry Arends, John was inducted in the Army Dec. 14 and completed basic training at Fort Bliss, Tex., in early March. His current address is: Pvt. E-1 John Arends US54926915, Co. B, 3rd Bn., Stu. Bde. USASESS, Fort Gordon, Ga. 30905.

TWO FROM HERE ATTEND U-OF-I UNION INSTITUTE

IOWA CITY (Special)—Two representatives of Local 25 of the American Federation of Grain Millers from the Central Soya plant at Belmond were among 20 persons attending an institute on "The Union Leader and Our Changing Social Legislation" held weekend before last at the University of Iowa

Ed Albers, president of the Belmond union, and George Pals, trustee, were the delegates of Local

The Iowa Council of the American Federation of Grain Millers co-sponsored the institute with the university's Center for Labor and Management. Those attending heard discussion of industrial safety and workmen's compensation in Iowa, among other topics.

Elroy Latch dies at age 47 years

Funeral services will be held at 10:00 a. m. Friday at Immaculate Conception church, Charles City, for Elroy S. Latch, 47, who died Monday at Charles City's Floyd County Memorial hospital. He was an auctioneer and also active in 4-H work and the Pony of America club.

Rosary will be recited Thursday (tonight) at 8:00 o'clock at Hauser Funeral Home, Charles City. Burial will be in Calvary cemetery.

Surviving are Mr. Latch's wife, the former Helen Ruth Boller, whom he married at Belmond; a daughter, Sandra, in nursing school at Rochester; a son, Wayne; and a granddaughter.

He also leaves two brothers, Clement of Rockford and Gerald of Mason City; and a sister, Mrs. Duane Trees of Greene.

Boy breaks ankle in 'cycle mishap

Neil Gabrielson, 18, about 1:00 p. m Tuesday suffered a fractured right ankle when a light motorcycle he was riding was struck by a car backing from the curb in front of Lowell's Family Shoe store. Driver of the car was Larry Turner, also 18.

Turner told Police Chief Ray Thompson he didn't see the motorcycle approaching, and Gabrielson said he didn't notice the car backing. The latter's ankle was caught by the car's front bumper.

Chief Thompson said he filed charges against neither party.

Mrs. Steinberg and Mrs. Kintzi—

Two to head Cancer Crusade here

Kickoff meeting of the Wright county chapter of the American Cancer Society for the '67 Cancer Crusade was held on Wednesday night at the community room of the First National bank at Clarion. City with the township chairmen on hand to receive supplies for their workers for the fund-raising drive that is conducted annually during the month of April.

Mrs. Roger Keppers of rural Clarion, county Crusade chairman, was unable to be present so her place was taken by the Mrs. Leland Sebby of Clarion, who briefed the area chairmen on their duties and distributed supplies necessary to the campaign.

Belmond co-chairmen for the Crusade will be Mrs. Jack Steinberg and Mrs. Jerry Kintzi.

At Clarion, Mrs. Ruby Woodin and Mrs. Ruby Farris will head the residential canvass and James Sebby will direct the solicitation of business and industry. At Eagle Grove, Richard Stevens will be residential chairman and Francis Larick the business and industry chairman.

Township chairmen for this area will be Peter Bohning in Pleasant township, Mrs. Cleo Wilson in Belmond, Mrs. Robert Avery in Iowa and Mrs. John Rietema of Kanawha in Norway.

Rowan's Crusade chairman is H. L. Pesch and Woolstock's, Odette Kastler.

Other township chairmen are as follows: Blaine, Ernest Story, Dows; Boone, Stanley Schipull, Renwick; Dayton, Mrs. Paul Thul, Eagle Grove; Eagle Grove (east half) Mrs. Gaylord Thompson, (west half) Nick Mersch, both of Eagle Grove.

Grant (east half) Mrs. Gary Martin of Clarion, (west half) Mrs. Clement McLaughlin, Belmond; Lake, Mrs. Norris Odland, Clarion; Lincoln, John Lager, Jr., Clarion; Liberty, Mrs. Norris Skadburg, Goldfield; Troy, Mrs. Bernhard Moklebust, Eagle Grove.

Vernon, Mrs. Walter Weidemann, Dows; Wall Lake, Mrs. Harold Dahlgren, Clarion; and Woolstock, Don and Marion Newcomb, Eagle Grove.

SCISSORS WERE APPLIED to signify another business opening last Thursday morning as Rich's Tap and Recreation resumed business after having to be very largely rebuilt following the tornado. Proprietor Rich McMurry (in tie) is shown bracketed by Chamber Secretary Ellis Elliott and Chamber President Ed Gabrielson in the strictly up-to-date tap room and rec' center.

MESERVEY NEWS

MRS. VERGENA PALS

REFORMED CHURCH
Rev. Peter Yff, Pastor

Thursday:
7:30 p. m. — Mid-week Bible studies.
Sunday:
9:30 a. m. — Morning worship.
10:45 a. m. — Church school.
7:30 p. m. — Evening service.

E.U.B. CHURCH
Rev. Clive Cook, Pastor

Sunday:
9:30 a. m. — Sunday school.
10:30 a. m. — Morning worship.
7:00 p. m. — Senior YF meeting.
7:30 p. m. — Evening service.
Choir practice after the evening service

Mr. and Mrs. Elmer Messelheiser and Mrs. Arnold Groen returned Sunday after spending several days in Florida. They visited Robert Messelheiser as well as other relatives and friends.

Sunday evening guests of Mr. and Mrs. Moody E. Quandt were their nephew and wife, Mr. and Mrs. Luke Wessels of Mason City. Luke will be remembered as the son of the late George Wessels who made his home in Meservey at one time.

Mr. and Mrs. Lloyd Stevens of Swaledale and Doris Stevens of Mason City were Sunday dinner guests at the Merle Frohling home.

Easter Sunday supper guests at the Eddie Stadtlanders, celebrating the birthdays of the month, were Mr. and Mrs. Dick Smit and Mr. and Mrs. Gary Smit and family of Belmond.

Birthday lunch Sunday honored Randy Ruiter

A birthday lunch, honoring Randy Ruiter on his 12th birthday, was held at the Earl Lage home Easter Sunday. Guests were Mr. and Mrs. Donnie Ruiter and boys of Thornton, Mr. and Mrs. Dale Lage and family and Mr. and Mrs. Bernard Ruiter.

Patty Koenen, daughter of Mr. and Mrs. Virgil Koenen, completed her secretarial course at Hamilton college in Mason City in February and at present is employed with the General Bureau of Adjustment and Investigation firm in Mason City.

Mr. and Mrs. Herman Boelman and Anita of Alexander, Mr. and Mrs. Ralph Schmidt and family and Mr. and Mrs. Marvin Groen and Sheila were Sunday dinner guests at the parental John R. Schmidt home. Afternoon visitors were Mr. and Mrs. Delbert Pals and son of Mason City, Mr. and Mrs. Don Pals and Troy of Mason City and Mr. and Mrs. Gene Draper and family of Alexander.

Mr. and Mrs. Herman Fischer, accompanied by Mr. and Mrs. Robert Fischer and son of Clear Lake, spent the weekend in the Bruce Snell home at Ida Grove.

Mr. and Mrs. Donald Hermanson and daughters of Storm Lake, Mr. and Mrs. Jerry Kropp and daughter of Garner and Mr. and Mrs. Engelard Steenhard and family were Easter Sunday dinner guests in the Vernon Steenhard home.

Mr. and Mrs. Jack Walker and children of Des Moines, Harlan Pals of Cedar Falls, Rosemary Buttonhoff of Ventura and Mr. and Mrs. Delbert Pals and sons of Mason City enjoyed Easter Sunday dinner at the parental Daniel Pals home.

Mr. and Mrs. Louis Meinders accompanied Mr. and Mrs. Tom Waddingham of Thornton to Garner Sunday, where they were dinner guests at the David Waddingham home.

Mother-Daughter banquet to be served Friday night

The Mother and Daughter banquet, sponsored by the American Legion Auxiliary, will be held Friday evening at 6:30 o'clock in the Meservey school auditorium. The women are preparing the food which will be served by the members of the Legion post, assisted by their sons. The evening program will consist of toasts, music, comic style show by the Meservey Federated Woman's club and a regular style show of ladies' and children's styles.

Funeral services for Alfred Meints conducted Friday

Alfred Meints, 71, a life-long resident of the Meservey-Thornton area, died suddenly Tuesday of last week at Hampton, the victim of a coronary attack.

Funeral services were held Friday afternoon at the First Reformed church at Meservey, Rev. Peter Yff officiating and Johnston Funeral Home of Belmond in charge.

Military rites accompanied the burial in the Meservey cemetery. Pallbearers were Louis Stadtlander, Richard Nissen, Fred Weide, Sterling Sprau, George Dirks and Virgil Koenen.

Mr. Meints was born near Goodell on Aug. 11, 1895, son of Abbe and Grace Kielman Meints. He attended the rural school of that vicinity. On March 29, 1922, he married Pauline Gruis at Meservey.

For more than 30 years they farmed near Meservey. Nine children were born to them, two dying in infancy. Mrs. Meints preceded her husband in death on April 9, 1960.

The surviving children are: Mrs. Leonard (Phyllis) Kennedy, LaVonne Meints and Ardell Meints of Clear Lake; Mrs. William (Shirley) Dieger of Belmond; Donald, Meservey; Jerry, Washington, D. C.; and Gene of Ames. There are also 11 grandchildren.

Survivors in addition to the children are six sisters — Mrs. Minnie Koenen and Mrs. Henry (Elisabeth) Kuhlers of Meservey; Mrs. Erma Smit, Mrs. Joe (Bessie) Kaduce and Mrs. Grace Trager of Belmond; Mrs. Ralph Schmidt, Hampton; and two brothers — Abbe Meints of Thornton and Herman of Klemme.

Besides his wife and two children, Mr. Meints was preceded in death by a sister, Mrs. Hilko (Amanda) Barkema; and a brother, Herman, who died in childhood.

Mrs. Jim Voss and sons of Sheboygan Falls, Wis., spent several days last week visiting relatives here and in Belmond.

Mr. and Mrs. Albert Sturm and sons and Cheryl Roelafsen of Belmond, Jim Pals of Mason City and Mrs. Vergena Pals were Sunday dinner guests at the Marvin Thompson home at Belmond, helping Martin celebrate his sixth birthday.

Mr. and Mrs. Clarence Willand and family of Joice were Easter Sunday dinner guests at the Leslie Pals home.

Mr. and Mrs. Leonard Gobeli of Mason City visited Mrs. Alma Hopkey Sunday morning.

Mrs. Alma Hopkey visited with Robert Gobeli at Mason City Thursday. Mr. Gobeli had just been dismissed from the Mercy hospital following surgery. She also visited Forest Gobeli, who had just been admitted to the hospital for surgery.

Mr. and Mrs. Clarence Isebrands and family of Titonka spent Sunday afternoon at the Bennie Stadtlander home.

Easter Sunday dinner guests at the home of Mrs. Alma Hopkey were: Mr. and Mrs. George Steenhard, Debbie and Gary of Rockwell, Mr. and Mrs. David Klang and Lori of Garner, Mrs. Ardell Hopkey, Iva Jeanne and Dennis of Belmond and Mr. and Mrs. Leland Koenen and Lynn.

Anna Beenen of Alexander was an Easter Sunday dinner guest at the Bill Vierkant home.

Mrs. Herman Stadtlander accompanied Mrs. Engle Fekkers of Belmond to Rockwell, Monday afternoon, where they visited with Mrs. Mary Thomas, a patient at the nursing home. Mrs. Thomas just recently observed her 83rd birthday.

Mr. and Mrs. Bennie Stadtlander, accompanied by Mr. and Mrs. Delbert Stadtlander and Scott of Mason City, were Des Moines callers Friday.

MR. AND MRS. LYLE DEAN WADDINGHAM

Nancy Ann Blau, Lyle Waddingham spoke nuptial vows on March 18th

The Methodist church at Klemme was the scene of the wedding of Miss Nancy Ann Blau, daughter of Mr. and Mrs. Arnold Blau of Klemme, and Lyle Dean Waddingham, son of Mr. and Mrs. Virgil Waddingham. The double-ring ceremony was performed the evening of March 18 by Rev. James Albertson before an altar decorated with a bouquet of blue iris and stock.

Mrs. Robert Christiansen, organist, player the nuptial music and accompanied Tom Renner as he sang "The Lord's Prayer" and "The Wedding Prayer."

Given in marriage by her father, the bride wore a satin brocade dress, styled with a bodice having three-quarter-length lantern sleeves and a scoop neckline. The empire waistline was enhanced with a white satin bow. She carried a bouquet of white roses.

Peggy Blau, sister of the bride, was maid of honor, wearing a floor-length gown of blue bonded lace and crepe, styled with an empire waist and an A-line skirt. She carried a bouquet of blue and white carnations.

Arlyn Waddingham, brother of the groom, served as best man. Ushers were Ronald Benson and A. J. Blau. The men wore dark suits and white carnation boutonnieres.

The mother of the bride wore a two-piece, burgandy, knit suit and the groom's mother wore a two-piece, blue knit suit. Each had a corsage of white and blue carnations.

Following the ceremony, a reception was held in the church parlors for 140 guests with Mr. and Mrs. John Schwichtenberg as host and hostess. Mrs. John Waddingham cut the cake, Beth Albertson dipped punch, Mrs. Elmer Trager and Mrs. Harvey Gruis poured coffee. The waitresses were Berdean Groesbeck and Cathy Rosenthal.

Sheryl Sobeck presided at the guest book. Mrs. Roger Sobek and Mrs. Jesse Schwichtenberg displayed the gifts. Miriam circle of the WSCS served the refreshments. Mrs. Ronald Benson was the bride's personal attendant.

Both the bride and groom are high school graduates and the groom is employed by Klemme Co-op Grain company.

As the couple left on a trip into the southern states, the bride wore a light green, spring wool jumper with a white lace blouse and black accessories. They will be at home in Klemme.

11 GUESTS PRESENT FOR CLUB'S MEETING HELD LAST FRIDAY

Meservey Federated Woman's club met last Friday afternoon at the home of Hildegard Pals with Frieda Schlichting as co-hostess. Thirteen members and 11 guests were present.

President Hildegard Pals introduced Mrs. Alene Thompson, home economist from Hampton, who showed two film strips entitled "Food Through the Ages" and "Food Additives," after which she explained the additives and a question and answer period was conducted.

A saxophone solo was played by Arlys Schlichting, accompanied by Janelle Schlichting.

Mrs. Pals introduced Mrs. Leonard Buss, county chairman, and each club member introduced the guest she had brought.

Plans were completed for the Cerro Gordo County Federated Women's club convention, which will be held at the Meservey EUB church on April 11, with the Meservey club as host.

A dessert luncheon was served by the hostesses at the close of the meeting.

Pals to exhibit Nigerian slides

Colored slides taken in Nigeria during a tour in Africa from which they recently returned will be shown Sunday evening at the Meservey EUB church by Mr. and Mrs. Elmer Pals.

As participants in an EUB mission study that took them to Sierra Leone as well as Nigeria, the couple had an opportunity to take numerous pictures of work being done in Africa.

The public is cordially invited to attend this special service at 7:30 o'clock.

Easter Sunday dinner guests at the home of Mrs. Alice Dirks helping her celebrate her birthday were Mr. and Mrs. Donald Dirks of Clear Lake, Mr. and Mrs. Robert Kramer and family, of Eldora, Mr. and Mrs. Dickie Dirksen and family of Alexander and Mr. and Mrs. George Dirks and family.

Easter Day guests of Mr. and Mrs. C. John Clemons and Ken included Mr. and Mrs. Louis Foss of Hampton Mr. and Mrs. Henry B. Wendel, Mr. and Mrs. David Enderson, Rodney, Colette and Bryce, Mr. and Mrs. Enno Ostendorf and Simon Eckhoff.

A potluck dinner was held Easter Sunday at the Roman Johnson home at Alexander. Guests were Mr. and Mrs. Leonard Schmidt, Mr. and Mrs. Jack Faaborg and family, Onno J. Suntken, Mr. and Mrs. Herman Stadtlander and Mr. and Mrs. Dan Schmidt. Afternoon guests were Mr. and Mrs. Dean Pruisman and sons of Hampton, Dennis Suntken of Goodell and Kathy Alden of Latimer.

Mr. and Mrs. Erwin Holstad and family of Mason City were Sunday supper guests at the Louis Kaduce home.

Mr. and Mrs. Herman Frohling, Randy and Diane of Dows were Sunday afternoon visitors at the home of Mrs. Helen Koenen.

Mr. and Mrs. Byron C. Wood have returned to their home in Meservey after spending the winter months in Texas and other southern parts. They visited relatives en route home.

Easter Sunday dinner guests at the Ben Smit home were Mr. and Mrs. Ernie Hayungs and family of Clear Lake, Mr. and Mrs. Mike Ritter and son of Hampton, Mrs. Elmer Nedved and sons of Garner, Mr. and Mrs. Merrill Jenison and family of Galt. Mr. and Mrs. Ed Smit and daughter of Sheffield, Mr. and Mrs. Alvin Smit and family and Mr. and Mrs. Harlan Smit and daughter.

CHURCHES

CALVARY BAPTIST CHURCH
Louis H. Miller, Pastor

Sunday:
9:30 a. m. — Sunday school.
10:30 a. m. — Morning worship.
6:45 p. m. — Young People's meeting.
7:30 p. m. — Evening worship.
Thursday:
7:30 p. m. — Mid-week service.

ST. FRANCIS CHURCH
Rev. R. A. Ormsby, Pastor

Early Mass at 8:00 a. m. on the first, third and fifth Sundays of the month.

Late Mass at 10:00 a. m. on the second and fourth Sundays of the month.

Confession Saturday at 4:00 to 5:00 and 7:00 to 8:00 p. m.

BELMOND BIBLE CHURCH
Robert Allen, Pastor

Thursday:
7:30 p. m. — Prayer service.
8:30 p. m. — Choir rehearsal.
Sunday:
9:30 a. m. — Sunday school.
10:30 a. m. — Worship service.
6:30 p. m. — Training hour.
7:30 p. m. — Evening service.

ST. JOHN LUTHERAN CHURCH ALC
Leo H. Andersen, Pastor
Mrs. Warren Thompson, S. S. Supt.

Thursday:
7:30 p. m. — Sunday school staff.
Sunday:
9:30 a. m. — Sunday school, youth class, Bible class.
10:30 a. m. — Worship service.
6:30 p. m. — Young people leave the church for program at Nazareth Lutheran church, Coulter.

CONGREGATIONAL CHURCH
(The United Church of Christ)
Rev. J. Samuel Shelby, Minister

Thursday:
7:20 p. m. — Choir rehearsal.
Sunday:
9:45 a. m. — Church school.
11:00 a. m. — Morning worship, first Sunday after Easter; address by Lynn Sorum, member of the Board for Christian Missions and Social Action.

Everyone is welcome at our services.

The minister is available for personal counseling by appointment.

ST. OLAF AND TRINITY LUTHERAN CHURCHES
Rev. O. Laaveg, Pastor
TRINITY

Thursday:
6:45 p. m. — Junior choir.
7:30 p. m. — Senior choir.
Friday:
9:30 a. m. — Lesson leaders.
4:00 p. m. — Senior confirmands.
Sunday:
9:30 a. m. — Sunday school and Bible classes.
11:00 a. m. — Worship service. Pastor S. Fauske, guest speaker.
Tuesday:
8:00 p. m. — Leila circle. Hostesses: Mrs. Airell Clark and Mrs. Allen Suby; lesson leader: Mrs. Merle Bonte.
Wednesday:
7:30 p. m. — Bible and prayer hour.
Thursday:
9:30 a. m. — Morning circle. Hostess: Mrs. Duane Anderson; lesson leader: Mrs. Merle Bonte.
2:00 p. m. — Pearl circle. Hostesses: Mrs. Galen Johnson, Mrs. Ralph Roberts and Mrs. Bert Lauen; lesson leader: Mrs. Ray Pulver.

ST. OLAF

Friday:
9:30 a. m. — Lesson leaders.
4:00 p. m. — Senior confirmands.
Sunday:
9:30 a. m. — Worship service. Pastor S. Fauske, guest speaker.
10:45 a. m. — Sunday school and Bible classes.

BETHANY REFORMED CHURCH
James E. Rozendaal, Pastor
Our Sunday services are broadcast locally, 880 kc. on your dial.

Sunday:
9:30 a. m. — Morning worship. Sermon title: "A Crucial Priority" Ex. 20:2, 3.
10:40 a. m. — Church school.
7:30 p. m. — Evening praise. Sermon title: "Dodging Divine Demands" Jonah 1:3.

"A talent unemployed is a talent unenjoyed".

METHODIST CHURCH
Maurice Jones, Pastor

Thursday:
9:00 a. m. — Executive committee of the Woman's Society of Christian Service.
7:00 p. m. — Chancel choir.
Sunday:
9:15 a. m. — Sunday school.
10:30 a. m. — Morning worship.
6:15 p. m. — District MYF Rally at First Methodist church in Fort Dodge. Theme "Christianity and the Space Age".

IMMANUEL REFORMED CHURCH
Rev. R. Vander Schaaf, Pastor

Sunday:
9:30 a. m. — Morning worship. Sermon title: "You Can be You, Before God".

Sunday school following morning worship.

7:30 p. m. — Evening worship Sermon title: "Stepping Into the Unknown".

Thought Gem: "It is impossible, mentally or socially, to enslave a Bible reading people". Horace Greeley.

Mr. and Mrs. Eldon Zieman and family of Hampton were Easter Sunday dinner guests at the Merle Williams home.

Mr. and Mrs. Charles Sorenson of Spencer visited their grandmother, Mrs. Gotlieb Lauster, Sunday morning.

Mr. and Mrs. Paul Schlichting and son Brian accompanied Roger, Jeff and Colleen Obrecht of Thornton to New York a week ago Tuesday where they spent a week visiting A2/c Gary and Mrs. Stadtlander and son. They also planned to do some sight seeing in Washington, D. C., and Chicago.

Mr. and Mrs. Bob Keith and children of Iowa City spent the weekend at the parental Clyde Smith home.

Mrs. Richard Jolly and girls of Ames spent several days with Mrs. Mabel Zieman.

Mr. and Mrs. Herman Groen and girls, Mr. and Mrs. Clarence Schmidt and family, with Mr. and Mrs. Howard Tulp and children of Belmond, enjoyed their Easter dinner at the parental D. A. Pals home in Belmond.

Easter Sunday dinner guests at the Clyde Smith home were Mr. and Mrs. Bob Keith and children of Iowa City, Mr. and Mrs. Barry Rabe and girls of Hampton, Mr. and Kenneth Smith and Cindy and Mrs. Lillian Hanson of Clear Lake.

Mr. and Mrs. Moody E. Quandt were Sunday dinner guests of their niece, Mrs. Goldie Guldberg of Thornton. Another guest was Mrs. Guldberg's mother, Mrs. Fred Quandt of Clear Lake, sister of Mrs. Moody Quandt.

Visitors in the Rev. Clive Cook home Easter Sunday were Mrs. Cook's parents, Mr. and Mrs. Arthur Mannetter of Hubbard.

PVT. ROBERT EDEN

Kanawhan getting combat training

SAN DIEGO, CALIF. (FHTNC) — Marine Pvt. Robert Eden, son of Mr. and Mrs. Earl L. Eden of Route 1, Kanawha, was graduated in mid-March from eight weeks of recruit training at the Marine Corps Recruit Depot here. He will now undergo about three weeks of individual combat training and then, after leave at home, will report to his first Marine Corps assignment.

The intensified Marine recruit training emphasizes rigid physical conditioning and survival techniques, both at sea and ashore, to develop self-confidence and endurance. Marksmanship with the M-14 rifle and 45-calibre pistol are equally stressed.

A thorough study of basic military subjects and the customs, courtesies, history and mission of the Marine Corps serve to polish the new Marine's recruit education and prepare him to join Marine combat forces.

Kanawha girls among winners in hairstyling

Two Kanawha girls were among the students of LaJames College of Hairstyling who were recently accorded honors after competing in the school's annual hairstyling contest conducted at Holy Family auditorium at Mason City.

Janet Johnson was awarded a trophy for devising the hairstyle judged third best in the competition and Doris Asche, also of Kanawha, was winner of the 5th-place trophy.

First place in the contest was awarded to Selma Winfield of LeRoy, Minn.

An audience of nearly 700 attended the event and witnessed the presntation of awards.

Reseal announced for '66 soybeans

A reseal loan program has been announced for 1966-crop soybeans which are now stored on farms under price-support loans. The Wright County Agricultural Stablization and Conservation committee reminds interested farmers to make arrangements for resealing to extend the loans before the original loans mature on July 31.

The reseal program offers soybean producers an opportunity to hold their crop for a longer period to stablize market prices and take advantage of any increase in demand. The last reseal program was for the 1963 crop. Practically all soybeans placed under loan in previous years were redeemed by producers.

With the reseal program available, farmers have three choices in handling their 1966-crop soybeans which are under farm-stored loans.

They may: (1) redeem their loans; (2) deliver the soybeans to the Commodity Credit Corporation in satisfaction of their loans; or (3) reseal the soybeans and earn storage payments.

"Loans on resealed soybeans may be called by CCC at any time, but not later than Aug. 1, 1968.

The producer's storage payment rate for resealed soybeans will be announced later. If a farmer delivers or redeems his resealed soybeans prior to July 31, 1968, his storage payment will be based on the number of months they are in storage after Aug. 1, of this year. On last Jan. 31, farmers throughout the country had price-support loans on 60 million bushels of farm-stored 1966-crop soybeans.

PART OF THE DUTY that Gailen Vanness has drawn while stationed with the U. S. Army in Korea is as a member of the Headquarters Band, which as an ardent musician suits him just fine. His address, for the benefit of friends, is: Pfc. Gailen Vanness US55890318, HHC & Band, APO San Francisco, Calif. 96224.

We're Trading & Selling
USED & NEW EQUIPMENT
And Invite You To Take Advantage Of The Convenience And Flexibility Of John Deere Financing

- CREDIT ON NEW OR USED EQUIPMENT
- MONTHLY, SEASONAL, OR ANNUAL PAYMENTS TO FIT YOUR NEEDS
- TERMS UP TO 42 MONTHS OR 4 CROP HARVESTS
- LIFE AND PHYSICAL-DAMAGE INSURANCE PROTECTION
- CONFIDENTIAL ARRANGEMENTS

Morehouse Implement
JOHN DEERE
JOHN DEERE SALES & SERVICE — PHONE 5569

CLEAN-UP VALUES ON HOOVER PRODUCTS

DIAL-A-MATIC
The best cleaner ever built... 30% more efficient on rugs, 2-1/2 times more power with tools.
$89 95

CONVERTIBLE SPECIAL
Combines Hoover efficiency and a price you can't refuse. A host of features including "it beats, as it sweeps, as it cleans."
$29 95

PORTABLE
The exciting cleaner with everything INSIDE, including a new automatic cord reel
$49 95

POLISHER SCRUBBER
The easy and inexpensive way to scrub, wax and polish floors. Rug shampooing accessories available.
$27 95

DON'T MISS THESE PRICES
Belmond Furniture

SMACKING GOOD FOR SNACKS 'N SUCH

Teens take to milk any old time. They like its keen flavor and the way it gives them lots of energy, enjoyment, too. Mothers make sure there is enough on hand for hearty appetites. They call us for daily, fresh delivery.

BELMOND CO-OP CREAMERY
PHONE 5544

COAST-TO-COAST... the store where your dollar will do the most
SPRING SALE
NOW IN PROGRESS
Interior Flat LATEX WALL PAINT WHITE
COMES IN CUSTOM COLORS
- One Coat Covers!
- Dries in Minutes!
- Apply with Brush or Roller!
- Tools Wash Out in Water!

(GC2600E1 Series)
GALLON $4.97
DON OLSON—BELMOND PH. 2314

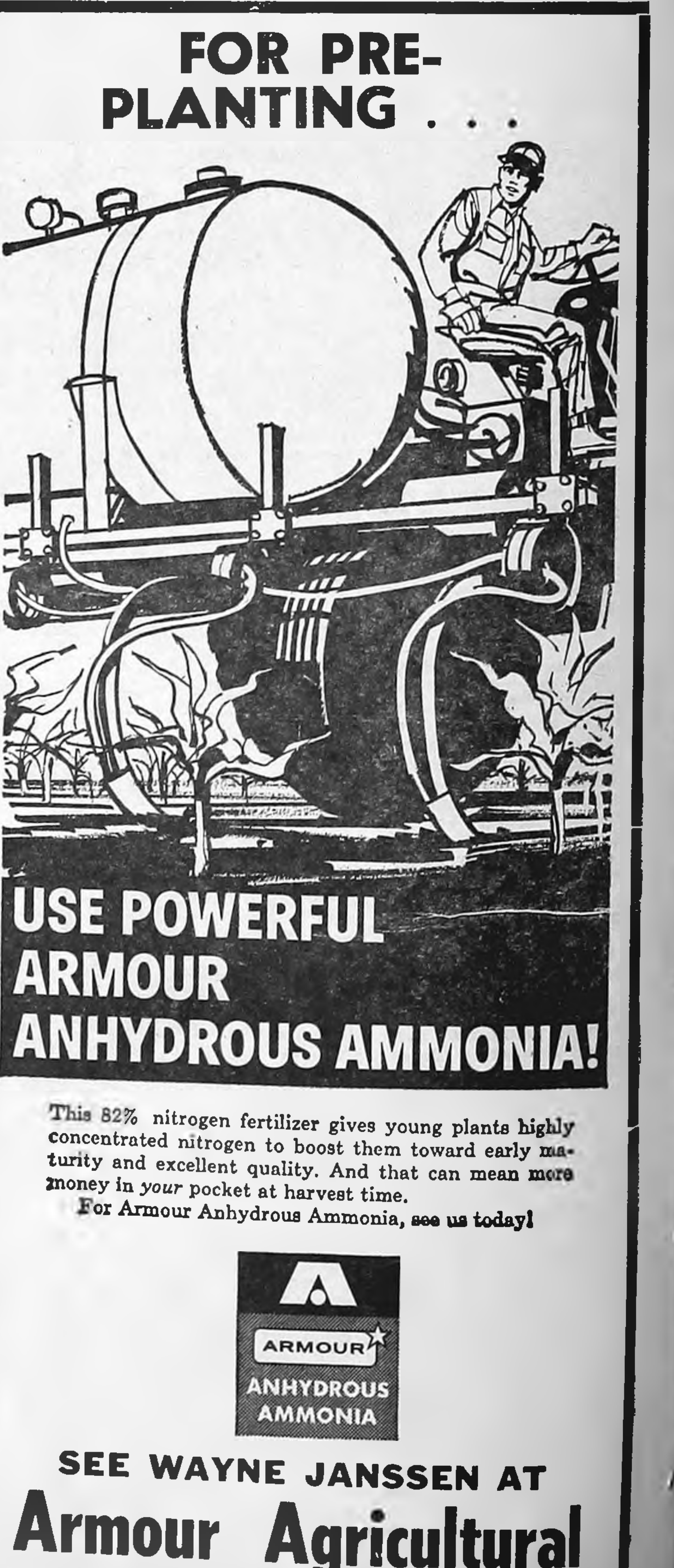

FOR PRE-PLANTING . . .
USE POWERFUL ARMOUR ANHYDROUS AMMONIA!

This 82% nitrogen fertilizer gives young plants highly concentrated nitrogen to boost them toward early maturity and excellent quality. And that can mean more money in *your* pocket at harvest time.

For Armour Anhydrous Ammonia, see us today!

ARMOUR ANHYDROUS AMMONIA
SEE WAYNE JANSSEN AT
Armour Agricultural CHEMICAL CO. OR PHONE 444-2201
Your Complete Fertilizer Service Center

EDITORIALS

He sendeth forth his commandment upon earth: his word runneth very swiftly. — Ps. 147:15

Letters to legislators DO serve real purpose

You hear it said that there's no "citizens' lobby" that speaks primarily for the meek, confused looking guy whom the cartoonists label "John Q. Public". And it does seem, at times, that in Congress and the state legislature the voice of John Q. gets lost in the hubbub created by special interest groups bidding for favors.

To some extent, this is undoubtedly true. But if you too readily accept this assumption, you do yourself a disfavor. For John Q has at his command an instrument of influence that is a lot more potent than he might think.

That is the personal letter. We do not wish to imply that a single letter on a legislative subject is going to reverse a legislator's line of thinking. But one, thoughtful communication on a subject in which he is not too well versed or to which he has not had the opportunity to devote much thought can be a definite factor in helping him decide what his stand should be.

Matters on which a lawmaker is expected to form an objective opinion are so numerous that it is beyond human limits to make a deliberate study of each one. That is why lobbyists, with facts soldiered to substantiate their case, serve a useful — if one-sided — purpose. They give the legislator some specific reasons for taking the stand that they want him to take.

"The other side," which in some cases may best favor the public's interests, may occasionally get slight attention from a legislator unless opposing facts are brought to his attention by a constituent with enough initiative to write a letter.

Steered campaigns that are calculated to bludgeon a lawmaker into a course of action with a flood of form letters, all voicing essentially the same message, are less likely to influence him than a letter expressing strictly personal reasoning. Such mail campaigns are almost always inspired by a highly controversial issue in which "the general welfare" may receive scant consideration. And they are a "pressure" proposition, with a skilled lobbyist usually pulling the strings.

Both Senator Hugh Clarke and Representative Ray Bailey, who are our own spokesmen in the Iowa General Assembly, agree that the letters they receive from their constituents are both helpful and welcome.

Of course, to write a purposeful letter, one must keep aware of the topics of discussion before the legislature. THAT cuts down on correspondence a lot.

But if you have a well-considered opinion on a legislative matter that you view with personal concern, the investment in a five-cent stamp might make you a more influential person than you ever dreamed.

What happened to Red Cross money? It was spent!

What happened to the money? That's a question Belmond people are accustomed to hearing from time to time since the outpouring of generous help to this community following the unpleasantness of last Oct. 14.

It is understandable that some curiosity should exist — particularly where the Belmond Disaster Fund is concerned. It is less understandable that any local people should still have questions as to what became of "the Red Cross money".

From time to time, The Independent has published stories to keep the public as well informed as possible regarding administration of the funds that were funneled through the Red Cross. What is perhaps the next-to-last story of this series appears in this issue.

We say next-to-last, because a final story relating by categories — home rebuilding, home repairs, house furnishings, clothing, emergency relief and the like — how the official disaster funds were spent has been promised us by the Red Cross.

In the meantime, what are presumably the final figures as to disaster fund receipts and expenditures have been fixed at $113,667 and $158,171, respectively.

It makes us a little ill, personally, to hear local weisenheimers says, with a knowing nod of the head, "Somebody must have padded his pants with all that relief money that came in!" Baloney! The Red Cross figures speak for themselves.

Contributions to the amount of $110,574 were received at the First State bank — and were spent here. Another $3,093 for Belmond disaster relief purposes went to the area office — and was spent here. And an additional $44,504 that came out of national Red Cross disaster fund was spent here. Whose pants got padded? . . . How?

All other funds coming to Belmond because of the tornado were bestowed on churches and organizations — or in an instance or two, the city or a trustworthy individual, for specific purposes. Administration of the money received by the various and sundry groups was a responsibility of those groups and really need be of no concern to those with wagging tongues.

How such funds have been put to good use by the Lions club, the Jaycees and Jaycee-ettes from time to time has been publicized. They are strictly service organization and are painstakingly endeavoring to reap communitywide benefits from the money's use. Some other organizations, like the VFW, have done likewise.

It is a more private matter how the churches and similar groups put their "disaster funds" to work, and The Independent has seen no justification for making inquiries.

We do, though, regard that all whose generosity was expressed by donations to the "official distaster fund," which Mayor Robert Misner promptly designated should be handled by the Red Cross, deserve to know to what purposes their money was put. The story there, is, it ALL went directly for disaster relief uses — and then some!

Compliment's a compliment; even with dodge in it

Since we haven't been too much on the plus side in the Letters to the Editor department of late, it was kinda nice to get the complimentary letter from Keith Wiggins that appears in this week's Open Forum column.

There was just one thing that bothered us a bit. Keith starts out, "Many, many times I have heard you criticized for doing your job of writing editorials as you see a particular situation." That SECOND "many" sort of got. us. Gee whiz! We didn't realize we wrote on controversial topics THAT often.

Of course, anybody who finds it necessary to express opinions publicly some 100 time a year, which is the fate of an editorial writer on a weekly newspaper, is likely to find himself disagreed with fairly regularly.

There just aren't very many "safe" editorial topics; and, the truth to tell, they're not worth bothering with. So we'll just continue to plow our furrow. If what we turn up invites "many" — or even "many, many" criticisms . . . well, that's how it's gotta be.

Clipped Comment

From the Typewriters of Other Editors

County schools merge for economy

Almost lost in all of the statewide talk about the new Area community college and vocational-technical schools, has been a rash of activity on multi-county school mergers.

Black Hawk and Buchanan counties have agreed to merge as have Cerro Gordo, Floyd, Mitchell and Worth counties. Franklin joined its county school system with Butler and Bremer a couple of years ago.

AND EVEN MORE COUNTIES may be expected to merge after a study on qualifications for such mergers is completed July 1. The mergers make a great deal of sense.

In the days of the one-room schools which dotted the landscape of every county, the county school system was big business. Today, however, most county school offices have only routine duties. In that Hardin is still far behind most Iowa counties in school reorganization, the office here may have somewhat more importance.

THE ADVANTAGES OF MERGING the county systems is that together these counties can offer far more auxiliary educational services than most can on their own. School psychologists, guidance counselors, speech therapists can be used far more efficiently and can demand better salaries.

Regardless of present conditions in Hardin county, it is time that we started to give serious thought to merging with one or more counties. —**Iowa Falls Citizen**

Out of the past

One of the major tobacco companies has brought back to the scene another old-time big name. It is the return of Bull Durham cigarettes. But you wouldn't recognize them from the days of old. old.

The young folks won't remember Bull Durham, but there's hardly an oldtimer around, dating back to the pre-World War II days, who doesn't recall the bag of roll-your-own, especially if he was smoking in the depression days.

BULL DURHAM WAS A PROduct of the era when folks had the time to roll 'em and money wasn't so plentiful. A nickel, as memory recalls, was the price of a cotton bag full of Bull Durham tobacco. Maybe it was a dime. For the nickel, or dime, you also got for the asking, a free package of cigarette papers.

The cloth bag was white and there was a yellow draw string around the top which served as a pouring spout.

FOR THOSE WHO WANTED something fancier there were some put up in cans. To name just a few, Prince Albert, Velvet and Briggs.

Who is the old timer who doesn't remember the barn-side signs extolling the virtues of Bull Durham? Ever so often a crew of sign painters came around to paint the big bull on the side of the building and the rental paid the farmer was a part of his luxury spending money each year. — **Fairfield Ledger**

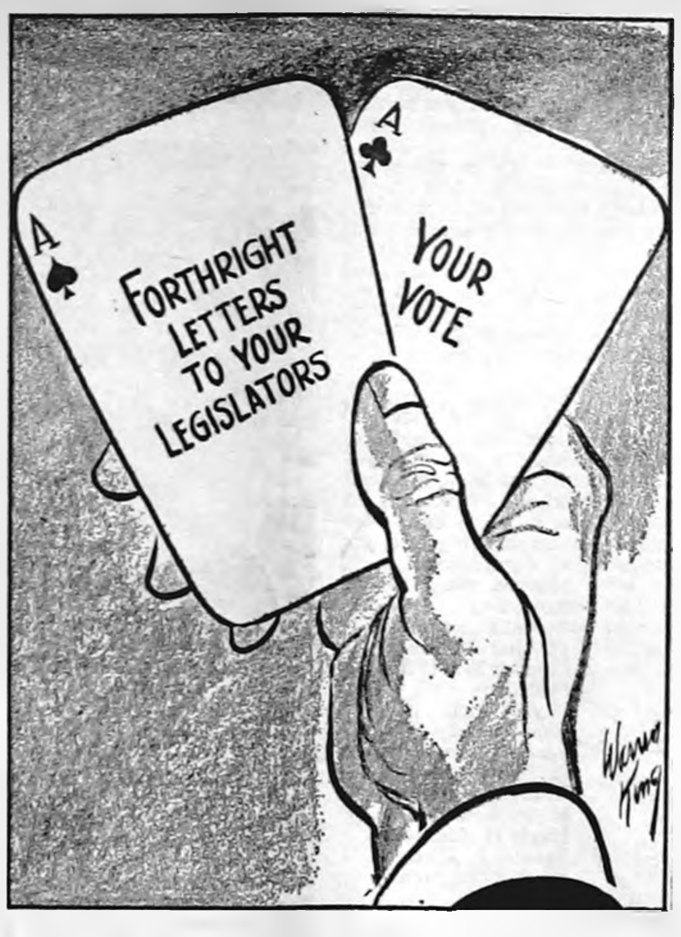
A
FORTHRIGHT LETTERS TO YOUR LEGISLATORS
A
YOUR VOTE
Wayne King

If you have something to say they'll listen

Capitol News Letter

Prepared for its members by IOWA PRESS ASSOCIATION

TAXES TO THE FORE—

The legislature has reached the midway point and the lawmakers are starting to talk about taxes. Just before the legislators adjourned for their spring recess, Senate Majority Leader Andrew Fromelt outlined a tax program.

It's a unique plan and undoubtedly more will be heard about it in the weeks ahead. The Dubuque Democrat's proposal, which has been adopted in principle by the the Senate ways and means committee, is to consider broadening instead of cutting back the property tax base; put a ceiling on the share of the cost of local government it can finance; and find another source of revenue, such as a local income tax, to produce local government funds.

THIS MEANS, FROMMELT COMmented, that cities and towns, counties and school boards, which rely almost entirely on the property tax for their revenue, would be given more latitude as to what they can tax, and would be restricted in the degree to which their needs could be met by property tax.

To make up for the revenue lost by restricting the property tax, they would be given the power to levy a new tax, such as a local income tax. This means, Frommelt explained, that if a municipality decided it needed $1 million to operate next year, it could get only a certain portion of it — say 75 per cent — from the property tax.

THIS WOULD MEAN THAT only $750,000 of the proposed $1 million spending would come from real and personal property, the extra $250,000 from a levy on the income of residents.

At the same time that the Senate committee was working out its guidelines, the House was hearing a proposal by Rep. LeRoy Petersen of Dallas, the chairman of its tax revision committee, to raise the sales tax from two to three per cent and increase the income tax about one-third, to raise $144 million for support of Iowa's public schools. Both versions will be covered more thoroughly later. They'll be much in the news from here on.

NEEDLES REAPPOINTED—

Legislators were preparing to leave for a week's recess when Attorney Genral Richard Turner issued an opinion that the state did not have a safety commissioner. State Representative Harold Fischer, Wellsburg Republican, had asked Turner to rule on the question.

The problem: Gene Needles, Des Moines attorney, was not confirmed by the Senate. Needles was serving an interim appointment filling the vacancy created by the resignation of William Sueppel of Iowa City. Sueppel's four-year term was to end July 1.

IOWA LAW PROVIDES THAT interim appointments end 30 days after the legislature convenes. The Needles appointment ended Feb. 8, Turner ruled.

Governor Harold Hughes was enroute to Washington, D. C. for a governors' conference with the President. Hughes promptly appointed Needles acting commissioner; Turner agreed that the appointment of Needles as acting commissioner was proper.

REMAP—

The legislature came oh-so-close to resolving the knotty problems of reapportionment, but an 11th hour attempt went awry. Leaders of both parties had hoped the legislature would: (1) pass the 1965 'permanent' plan providing for a House of not more than 100 members and a Senate of not more than 50 members; (2) adopt a new amendment requiring mandatory single member districts.

(3) Pass a resolution to set up a 10-member citizens' commission to recommend to the legislature by May 1 a sub-districting plan, and (4) adopt a resolution stating it is the legislature's intent to work for passage of the permanent plan amendment and for a reduction in the size of the legislature in time for the 1970 election of the 1971 legislature.

But the plan bogged down and the House adjourned without taking up a single reapportionment item, even as the Senate was in the process of adopting the conference committee report, setting out the four-point plan, and passing the resolution of intent.

IT WASN'T "GRUMPY"—

State Representative Harold Fischer of Grundy County is known in the legislative chambers as "Grumpy from Grundy." It started, as we recall it, some years ago when a Speaker of the House addressed him as "the gentleman from Grumpy", probably not inadvertently. However, the title is an affectionate one.

Mr. Fischer rates high on his sense of humor. One reason his nickname endures is because Mr. Fischer is frequently very critical of the highway commission.

SO IMAGINE FISCHER'S REACtion when he received a delegation from the highway commission; they had come to pick him up for a trip to Ames where he was "scheduled" to address highway commission employees on civil service bills now pending in the legislature! Posters, to this effect, had been printed and distributed throughout the state.

It developed that State Representative Raymond Fischer of Greene county was the speaker, not Fischer of Grundy. No problem, except there were some mighty red faces.

BINGO ON THE SHELF—

House committees have voted to indefinitely postpone 18 bills. One of these bills was a proposed amendment to the constitution to legalize bingo. The measure was killed by the House committee on constitutional amendments.

WAGES WATERED DOWN—

The Senate has passed and sent in the House a bill that would set a state minimum wage of $1 an hour. The bill covers part-time workers. It applies to persons 18 years and older, but there are a number of exemptions. For instance, the minimum wage would not have to be met by employers having gross receipts of less than $100,000 a year.

The bill calls for a minimum wage of $1 an hour effective in July and $1.25 an hour starting on Jan. 1, 1969.

Senator Gene Condon of Black Hawk, who was one of the chief advocates of the bill, waited in good humor as amendment after amendment was adopted to "water down" the bill, then convulsed the Senate by asking them to support the bill in honor of "seven employees who are still covered by it."

It Was Back in

AS REPORTED IN:
The Independent
The Herald-Press
And The
Iowa Valley Press

FIFTEEN YEARS AGO—

Jim Kleen, who as of April 1 resigned as instructor of the veterans' on-the-farm training class, was honored at a farewell party held last week at the high school hot-lunch room. He was given a power drill as a gift of appreciation.

—1952—

Belmond's Community Chest last year was one of only 26 out of 62 in Iowa that reached their goals. Only five of 20 communities with a population under 3,000 had successful campaigns. Belmond surpassed its $4,000 goal by $544.

—1952—

Two more $1,000 gifts have been received by Belmond Community hospital, one coming from the First State bank and the other from the family of the late R. E. Courson.

—1952—

On Monday of next week tiny Lindsey Derl Morris, who at birth weighed an estimated 24 ounces, will be a month old. Odds were great that he would not live for so long; but his chances for survival are now increasing day by day.

—1952—

March 25th has served Albert and Adolph Dorr as a birthday for a total of 147 years. On the birthdate shared by the two brothers, Albert last week reached his 76th birthday and Adoph his 71st.

THIRTY YEARS AGO—

Alfred Stadtlander, driver for the Lauron Dorr truck line, cranked his car in front of the Papousek hardware store Saturday afternoon and forgot to take it out of gear. The car jumped across the sidewalk and broke the large plate glass window in the front of the building.

—1937—

Clair Baker, local boy who attends Iowa State college at Ames, is one of six outstanding freshman students from among whom one will be selected to represent Iowa this summer at the American Youth Foundation Camp at Shelby, Mich.

—1937—

A million acres of Iowa's cropland could profitably be planted to soybeans this spring, in the opinion H. D. Hughes, head of farm crops at Iowa State college. This would double the 500,000 acres of beans planted last year, which sold at $1.20 to $1.30 per bushel.

—1937—

Roy Ahlstrom, son of Mr. and Mrs. Herman Ahlstrom, has been a patient at the Mercy hospital in Mason City since last week. He had an operation for removal of a birthmark so that he could join the Navy.

—1937—

Grace Aul has returned to her duties at the WPA sewing room after an absence of two weeks due to illness.

FORTY-FIVE YEARS AGO—

The city administration last Friday voted to accept the proffered gift of W. C. Tyrrell, Sr., of Beaumont, Tex., of ten acres of land to be known as Tyrrell Park. It lies to the south and west of Belmond cemetery. Development and improvement of the park becomes at once a matter of vital concern.

—1922—

Monday's town election brought out the biggest vote in the history of Belmond as 706 voters went to the polls. The ticket headed by R. C. Morse was a decisive winner, Mr. Morse polling 451 votes to 241 for his opponent, L. O. Skovlin.

—1922—

At a meeting of the independent and consolidated school district administrations of Hancock county last week, it was agreed that school standards should not be sacrificed by hiring inferior teachers. There was nevertheless quite a few in favor of a reduction of salaries.

—1922—

Most of the towns over the state are voting on the band tax proposition this week.

—1922—

We make new tops, back and side curtains for your car while you wait. A. A. Keiser.

SEVENTY-FIVE YEARS AGO—

E. L. Tiede left Monday for Chicago to lay in his stock of spring and summer goods.

—1892—

Elias Nelson sold his farm near Twin Lakes last week to A. A. Johnson, consideration $23.50 per acre.

—1892—

M. Frohling last week bought steamship tickets at the State Bank of Belmond for his nephew, Menno Frohling, and family. They will arrive here from Germany about May 1.

—1892—

J. N. Johnson bought the west ½ of the northeast ¼ of section 27, Pleasant township, last week. Nick is getting to be a regular land baron. He now owns nearly 500 acres of Wright county soil.

—1892—

We will have the rest of our stock of buggies in this week, and will have a carload on hand during the season, which we will set at $45 to $90 for top rigs. Cantwell Bros.

—1892—

J. H. Loughlin is busy at work on his brick and tile factory grounds, putting up buildings and placing his machinery.

—1892—

C. H. Severance has the fundation rock on the ground for his new dwelling house near M. S. Paige's. It is the gentleman's intention to build a tenement house, too, if he can secure carpenters.

NINETY YEARS AGO—

John Robbins of Upper Grove had a horse fall on him a few days since, nearly breaking both his legs. He is still laid up.

—1877—

Uncle Ellsworth of Clarion has shown a commendable spirit of enterprise by putting down a sidewalk in front of his lots here.

—1877—

Thus far this spring, Langstaff has shipped 500 dozen eggs besides what he has sold for home consumption — probably nearly as many more. Eggs-traordinary!

—1877—

Perhaps it's the correct thing to make a race course of Main street in Belmond, but it don't dook so to us. If you want to try your horseflesh, go where you don't endanger anybody's neck but your own. Somebody will get run over yet.

—1877—

Surveyor Austin is over this week finding the corners of several 40-acre tracts on the west side of the river, opposite Belmond.

—1877—

The Iowa Falls people are on the qui vive over railroad matters. A company has been formed at that place for the building of a road up the Iowa Valley to Belmond, and if we hadn't lost all faith in railroad talk we might be induced to load our paper to the muzzle with railroad talk — but let's wait.

—1877—

Capt. Tyrrell has rented Dr. Galer's 40 south of town and will sow it to Lost Nation wheat.

Custom work, on demand—

Needing odd jobs done? Shop boys'll do 'em

• • •

Allen Suby, BHS instructor in industrial arts, suspects that one little-known adjunct of the courses he teaches is the custom work that boys in his classes have been called on to do with increasing frequency. Actually, such services are being provided in almost every area of industrial arts.

With the disappearance of the "odd jobs man," that jack-of-all-trakes who once made a livelihood in almost every community of any size by doing a wide variety of repairs with technical competence, it's become difficult to get such services rendered.

Some of the services just aren't available in every town; and others call for the time of a busy serviceman who is so pushed that customers must patiently wait their turn.

That's where the shop students fit into the picture — most conveniently. In woodworking, for example, they have repaired a number of pieces of furniture for people of the community. In sheet metal, planter boxes have been made to order.

Most of the custom work, though, has been done in the motor rewind and power mechancis areas. In the past five years, says Mr. Suby, about 25 motors have been rewound by the boys for plumbers, farmers, or simply homeowners in need.

Approximately $330 worth of outside work has been done in power mechanics. This has included repair of small mowers, riding mowers and automobile engines.

Last fall, students in basic house wiring completely wired the home of a Belmond resident — with inspections by a skilled electrician to see that all was done right.

Numerous jobs in welding have been done for farmers and school janitors. And with recent acquisition of a $2,500 metal lathe by the industrial arts shop, some much needed metal turning is occasionally done on a custom basis by the students.

There has been little outside call for drafting. And the course in electroncis being somewhat new, repair in this field has been limited largely to tube replacement.

Each student, says Mr. Suby, keeps a bill of material for presentation to the customer. On completion of the work, the bill is totalled and signed by the instructor; and the customer must pay his "shop bill" before obtaining his merchandise.

As word gets around that odd repair jobs can be competently done by the industrial arts students, the demand for their services is gradually increasing. Mr. Suby looks upon this as a break for the boys, who are learning thereby; and a break for the community in having a place where odd jobs can be satisfactorily done and without a long wait for completion.

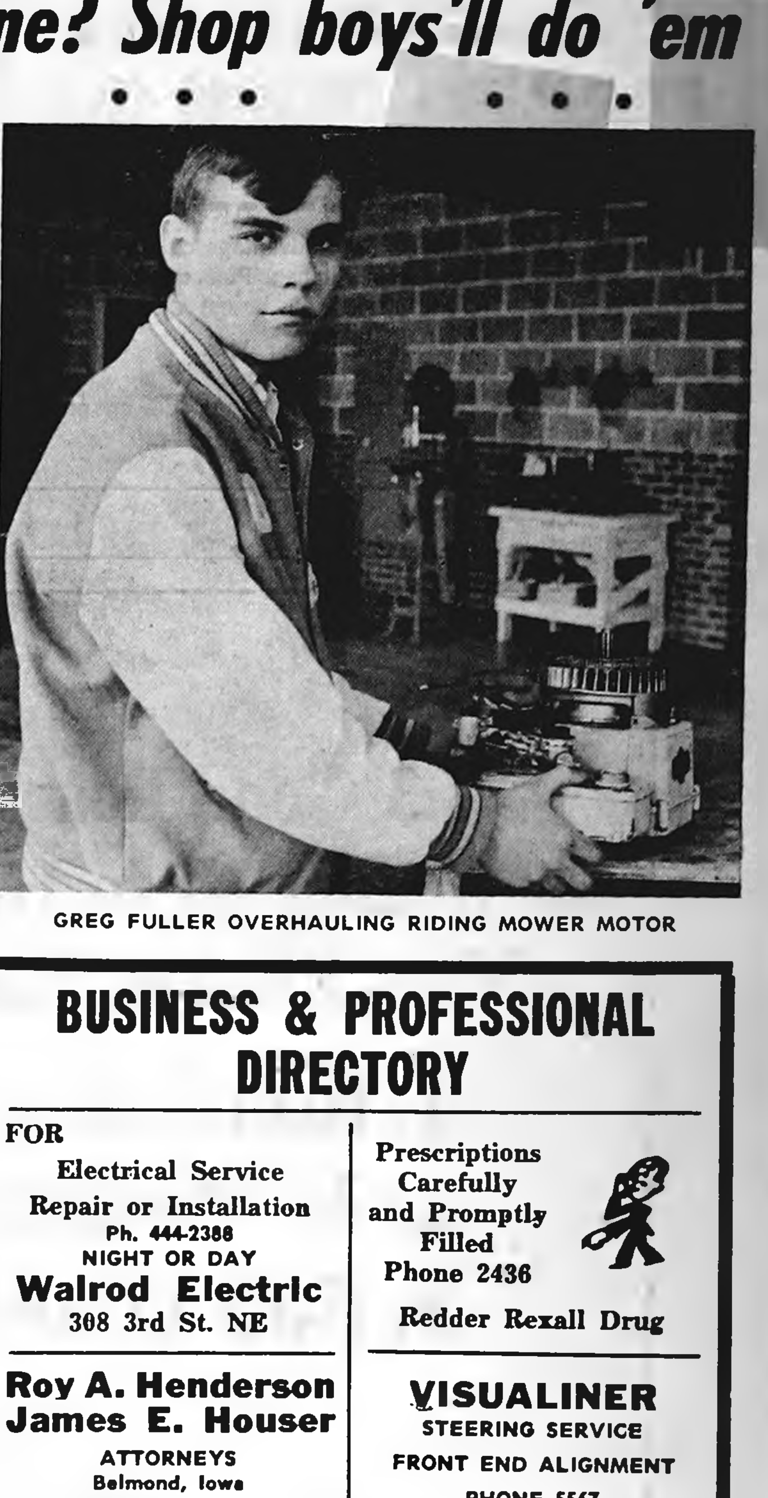

GREG FULLER OVERHAULING RIDING MOWER MOTOR

● OFFICE SUPPLIES
● TYPEWRITERS
● ADDING MACHINES
Rental & Sales
Belmond Independent

Free Estimates on . . .
Body Repair, Painting,
Glass Replacement
Phone 444-2906
BELMOND AUTO BODY, Inc.

Call 2265 For
PAUL DORR
Construction Co.
FREE ESTIMATES ON HOME BUILDING OR ANY CONSTRUCTION

Dr. W. W. Welsbrod
Chiropractor
OFFICE HOURS
OFFICE CLOSED THURSDAY
X-RAY and NCM
Office Ph. 5171—Res. Ph. 5172

Eliminate Painting
THIS IS THE TIME FOR
US Steel Siding
at a price equal to other types
Dial 444-6441 Belmond
QUALITY ROOFING & SIDING
% of
Russ Beenken

PETER C. DANIELS
Construction
Complete New Homes
Repair and Remodeling
Quality Workmanship
Free Estimates
Phone 444-5107
203 6th Ave. SE

Clothing Profssionally
DRY CLEANED
Phone 2318
Model Cleaners

SEE or PH. 444-2225
A. C. HANSON Agency
FOR
● FARM LOANS
● FARM Management
● REAL ESTATE

BUSINESS & PROFESSIONAL DIRECTORY

FOR
Electrical Service
Repair or Installation
Ph. 444-2388
NIGHT OR DAY
Walrod Electric
308 3rd St. NE

Prescriptions
Carefully
and Promptly
Filled
Phone 2436
Redder Rexall Drug

Roy A. Henderson
James E. Houser
ATTORNEYS
Belmond, Iowa
PHONE 2221

VISUALINER
STEERING SERVICE
FRONT END ALIGNMENT
PHONE 5567
POLLITT
AUTO SERVICE

Relax . . . At
RICH'S TAP
AND
RECREATION
COCKTAILS — BILLIARDS

Life Insurance
R. W. COURSON
AGENCY
Equitable Life of U. S.
● Mortgage ● Retirement
● Education ● Protection

For Your Next
Roofing or Siding
Ph.532-3493 — Clarion
Wright County
Roofing Co.

Capp Homes

THE LEADER IN CUSTOM DESIGNED, PRE-CUT HOMES FOR 21 YEARS

The Morning Star 24' x 48' with 6' x 24' "L"
100s OF OTHER PLANS OR USE YOUR OWN

HAS 6% SIMPLE INTEREST FINANCING
THE LOWEST RATE IN THE BUILDING INDUSTRY

OUR CARPENTERS DO THE HEAVY ERECTION RIGHT ON YOUR LOT. WE FURNISH ALL FINISHING MATERIALS INSIDE AND OUT FOR THE PRICE QUOTED.

OUR FINANCING COVERS EVERYTHING WE DO AND FURNISH—AT A GUARANTEED PRICE, AND AT BIG SAVINGS!

You can also get 100% financing, with no money down, or you can pay cash. Whichever way you decide, you can own your own home free and clear within 10 years or use our plan for interim financing! And you can include complete Plumbing, Heating, Kitchen Cabinets and Electric Packages.

Our carpenters do the heavy erection right on your lot. We furnish all finishing materials inside and out for the price quoted.

Your Capp-Home Man is:
Jerry Mason
907 East 5th
Storm Lake, Iowa
Ph. (712) 732-1568

MAIL THIS COUPON TODAY
TO CAPP HOMES DEPT.
4721 E. 14th St., Des Moines, Iowa 50313
Please send me more information
NAME
ADDRESS
TOWN OR RFD.
STATE ZIP
☐ I own a lot.
☐ I don't own a lot but I could get one.

MASTER MIX convenient · time saving

Complete SOW CUBES

FEED RIGHT ON THE GROUND OR CONCRETE!

SAVE TIME!

Master Mix COMPLETE SOW CUBES is the convenient way to feed sows—no mixing—there's complete nutrition in each cube. Just 3 lbs. per sow per day on good pasture or 4 lbs. on dry lot gives sows the total nutrition they need during gestation to farrow large, vigorous, good-doing litters.

Order Master Mix COMPLETE SOW CUBES Today!

FARMERS GRAIN CO.
PHONE 2498 BELMOND

ie: I want to take advantage of iowa electric's free Kitchen Planning Service: (check appropriate boxes)

☐ Send me a Kitchen Planning Folder.
☐ Have a representative contact me.
☐ I plan to build a new home ☐ remodel my present home.

Name
Address City

3 Good Reasons for Asking Us to Help With Your Kitchen Planning

1. Ron Rider
2. Al Wiskus
3. Bob Woosley

(... and they work for free!)

They're experts in designing and planning kitchens and they are ready to go to work for you and your new home or remodeling contractor right now. Our Kitchen Planning Pros have all kinds of good ideas for work center arrangements, cabinets, appliances, lighting and decorating. They will help you get the new kitchen that's right for you and your budget. ■ Put them to work for you and your contractor today. Simply fill out the above coupon and mail it or drop it off at our office.

ie: instant energy
Iowa electric light and power company

PUBLIC FORUM

Letters to the Independent are welcomed. Please try to limit to 250 words or less.

March 24, 1967

TO THE EDITOR

Some seventeen months ago Belmond began actively to seek new industry by formation of a non-profit organization known as the Belmond Industrial Development Corporation. The expressed purposes were twofold, each of equal importance; one was to seek, encourage and promote establishment of new industrial enterprise in our community, the other to support, encourage and promate expansion of existing industry.

The first new industry to locate in Belmond was Triggs Mfg. Co. In a short time it became evident that this was a most fortunate circumstance. The Triggs concern has grown and prospered in our community and our area is well aware of its value to us.

The BIDC, through its board, has consistently sought to fulfill the purposes of the organization. We worked long and carefully to help Triggs Mfg. Co. become established here and will work equally hard to help and encourage its continued growth and expansion here.

Although we have been in contact and have been contacted by several industrial prospects in the past year, most have proven to be unfruitful. There is one noticeable exception, that being National By-Products.

Belmond is centrally located for the area they wish to serve and the representatives of that firm have found, as Mr. Triggs did, that Belmond is a community which its employees would proudly call "home."

The board in its investigations found National By-Products to be solid in every respect. We found their plans for the Belmond plant to be obviously aimed at making it the most modern, efficient and progressive installation their engineers could design. We are convinced that National By-Products will be another welcome asset to our city.

It is our sincere hope that growth and expanision of all our industries will continue. The BIDC will work actively to that end. We need all of our industries. We need all of our businesses. We need all of our farmers. We need the thoughtful understanding and cooperation of all our citizens.

We have pledged ourselves to serve this community, this we are doing and will continued to do.

BOARD OF BIDC
Donald Bancroft
President
Phyllis Pals
Vice President
Larry J. Flanagan
Secretary-Treasurer
Duane Anderson
R. W. Courson
Hugh H. Clarke
Leland J. Jenison
A. P. Thompsen

Mr. Editor:

Many, many times I have heard you criticized for doing your job of writing editorials as you see a particular situation. I, too, have been a critic of some of these. However, your editorial in the March 16 issue entitled "It's no time to tuck that Belmond spirit away!" was so outstanding that I feel you should be complimented for doing such an excellent job on this editorial. In a most eloquent manner you really hit the nail on the head and made it obvious that we hardly dare sit back and do nothing. Congratualtions on a job well done.

Keith Wiggins

MORE POWER with KEOTANE
MORE SERVICE with
JOE'S Skelly Service
SKELLY
PH 2264.
FOR THE JEEP

ANNOUNCEMENT is made by Mr. and Mrs. Dale Busick of the engagement of their daughter Rosetta Mae to Steven Larson, son of Mr. and Mrs. John Larson of Kanawha. Miss Busick, a 1964 BHS graduate, is employed as secretary to the high school counselor. Her fiance is a crewman aboard a U. S. Navy LST berthed at Norfolk, Va. No wedding date has been set.

● Belmond Locals

Mr. and Mrs. A. F. Bohning recently returned home from LaCrosse Wis., where they had visited for a few days in the Ronald Carpenter home.

Mr. and Mrs. Harry Lauen and Mrs. Lyle Sands of St. Paul, Minn., visited recently in the Bert Lauen home.

Mrs. Jelto Beenken left Tuesday of last week for Los Angeles, Calif., to spend several weeks in the home of Mr. and Mrs. Henry Beenken.

Mr. and Mrs. Alvin Hauge of Wayzata, Minn., spent a few days recently in the Preston Tyrrell home.

Mr. and Mrs. Preston Tyrrell returned week before last from McAllen, Tex., where they had spent the previous four weeks. They visited relatives in Beaumont a few days while en route home.

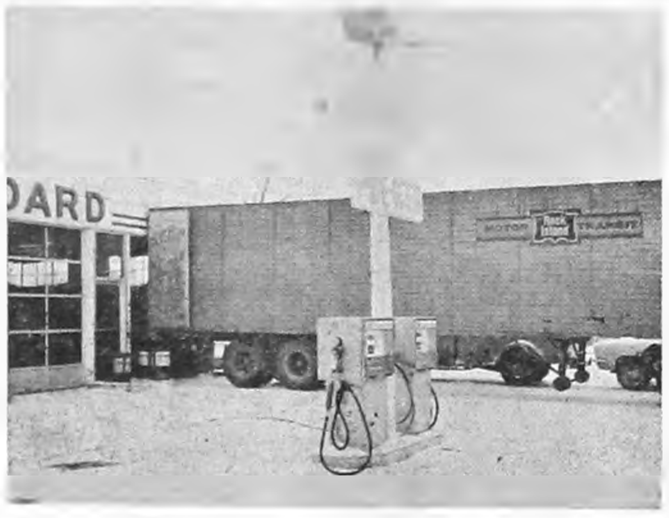

IF YOU NEED TIRES
● Any Size ● Any Grade for
CAR—TRACTOR—IMPLEMENT
BUY DURING LLOYD'S ATLAS
$12,000
TRUCKLOAD TIRE SALE
WHY PAY MORE WHEN LLOYD WILL NOT BE UNDERSOLD!
LLOYD'S
Standard Service
PHONE 5597
STANDARD

—SOCIETY—

AN AUGUST WEDDING is planned by Donna Mae Jones, of Des Moines, whose engagement is announced by her parents, Mr. and Mrs. Laird Jons. She will marry Ronald W. Courson, Jr., of Des Moines, son of Mr. and Mrs. R. W. Courson, Sr. Miss Jones attended Coe college at Cedar Rapids and presently is a senior at Drake university, Des Moines. Her fiance graduated from Cornell college, Mount Vernon, and is a graduate assistant in the Drake psychology department. He will receive his M. A. degree in August, prior to the wedding on the 26th of that month.

ENGAGEMENT of their daughter Janice Lynn is announced by Mr. and Mrs. John C. Ubben. She will wed Dale L. Lischer, son of Mr. and Mrs. Warren V. Lischer of Red Oak, June 3 having been chosen as date of the ceremony. Miss Ubben attends Iowa State university, Ames. Her fiance is an ISU graduate in electrical engineering, was associated with Acacia social fraternity, Phi Kappa Phi and Tau Beta Pi honoraries. He is presently attending law school at the University of Michigan, Ann Arbor.

TWO YOUNG CONFIRMANDS HONORED SUNDAY, MARCH 8

The Donald Thompson and Paul Rogalla families held a dinner Sunday before last at St. John Lutheran church honoring Douglas Thompson and Paul Rogalla, who were confirmed at the morning services.

Out-of-town guests were Mr. and Mrs. Charles Corbin and Allison of Waterloo, Mr. and Mrs. Jerry Jenison and Gina of Lake City, Mr. and Mrs Henry Groh of Livermore.

● Belmond Locals

Mrs. Jerry Jenison and Gina of Lake City and Mrs. Charles Corbin and Allison of Waterloo visited in the parental Paul Rogalla home last week.

Mrs. Roy Hanson of Centralia, Mo., called a week ago Sunday afternoon at the Otto Tegland home.

Lisa and Leigh Jenison of Ames visited last week in the home of their grandparents, Mr. and Mrs. Duane Jenison.

● Belmond Locals

Mr. and Mrs. Donald Stoffer and daughters and Bill Jenison were dinner guests a week ago Sunday in the Harlan Eide home at Adel. They went to the Des Moines airport with Mrs. Henry Eide who was returning to her home in San Diego, Calif.

Mr. and Mrs. A. F. Bohning met Mr and Mrs. Loren Snyder of Des Moines and Mrs. Amy Snyder of Iowa Falls at the Gold Key in Hampton a week ago Sunday for a dinner honoring the tenth Wedding anniversary of Mr. and Mrs. Snyder.

Mr. and Mrs. Harold J. Johnson returned home a week ago Sunday from Lakeland, Fla., after spending nine weeks there.

Mrs. Marvin Wessels and Sandra of St. Charles, Ill., and Mrs. Charles Lind and daughters of Rockford, Ill., visited from a week ago Friday until the following Sunday with Mrs. Ella Wessels.

Mr. and Mrs. Talferd Johnson, Mr. and Mrs. Norris Soma and Elmer Johnson spent last weekend in LaCrosse and West Salem, Wisconsin. They attended the funeral on Saturday of a cousin, Mrs. Ernest Olson of West Salem.

YOU ARE INVITED TO SEEK OUR COUNSEL AS FREELY AS IT IS OFFERED.
Fulton Funeral Home
AMBULANCE SERVICE
Belmond Phone 2243

WINNER!

Lloyd Gordon, Alexander, made the highest yield in the 1966 Master Corn Growers Contest sponsored by the Belmond Jaycees. Gordon's contest field of Pioneer hybrid 3510 made 143.18 bushels per acre. The contest is open to all farmers and conducted under Iowa Crop Improvement Association rules.

This winning record with Pioneer corn was repeated in 63 other local Master Corn Growers Contests all across Iowa last year.

- More local contests were won with Pioneer corn than with the next 11 most popular brands combined.
- Pioneer winners used 10 different hybrids to win—ranging from under 115 days maturity to 130 days—a maturity spread of more than two weeks.
- The average yield of the Pioneer contest winners was 152.82 bushels per acre.

Take a lead from the many contestants who won with Pioneer hybrids. Get the winners' brand for the best possible yields your corn acres can produce . . . plant Pioneer corn.

PIONEER® BRAND SEED CORN

IN ALEXANDER
H & G FEED
AGENTS OF AMERICAN CYANAMID . . .
Again Has Available!
TO SELL FERTILIZERS TO SELL
FOR A "GROWING" SUCCESS
CHEMICALLY COMBINED AND BLENDED
BAG STARTER FERTILIZER
CHEMICALLY COMBINED IN BULK
FOR USE AS STARTER & PLOWDOWN
We Will Custom Spread or Rent
You A Spreader Delivered
With Material To Your Farm
2 TRACTORS WITH DUALS TO APPLY
ANHYDROUS OR AQUA AMMONIA

H & G FEED CO. IN ALEXANDER
HAS A LICENSED OPERATIOR AVAILABLE
TO OPERATE ITS
HAGIE HI-BOY
SPRAYER FOR CUSTOM SPRAYING
BANDING AND BROADCASTING
TRUCK BULK SPREADERS ARE AVAILABLE

H & G FEED CO. ALEXANDER PH. 4-4261

Wenz of Goodell was unable to attend.

Cedar Falls and in the [illegible] sell home at Waterloo.

DID YOU SAY NEW FURNITURE?

BUY IT FOR LESS HERE ... in this April Month of SAVINGS!

END OF MARCH AND

TV LOUNGERS Olive, Brown or Gold $85

2 Pc. Permalux Living Room Set $220

Brown Naugahyde
STUDIO LOUNGE
$90

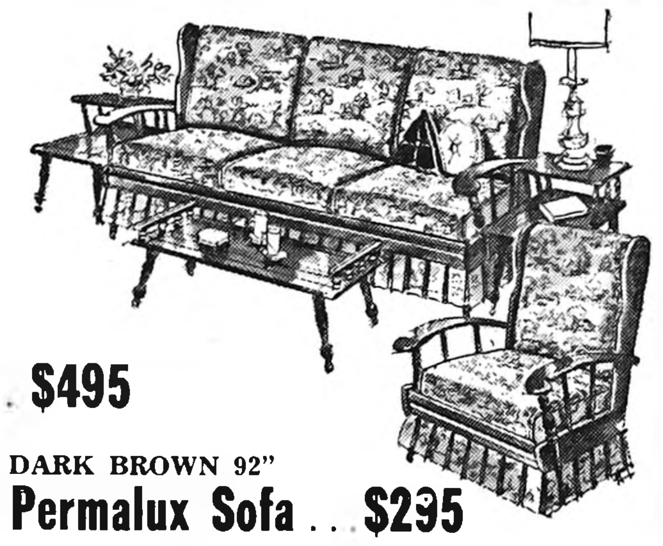

PERMALUX—GOLD SOFA AND
Green Mr. and Mrs. Chairs $495

DARK BROWN
SLEEPER SOFA......... $175

Choice of Autumn Brown or Green & Blue
Mr. & Mrs. Chairs - Ottoman $170

PERMALUX SOFA $275
OLIVE FIGURED PATTERN .....

DARK BROWN 92"
Permalux Sofa ... $295

94" PERMALUX SOFA $395
With Brown & Gold Tones Co-ordinated Chairs

EARLY AMERICAN SOFA 294
GOLD TWEED COVER

DINETTES

Walnut Formica Drop Leaf Table–2 chairs $59.50

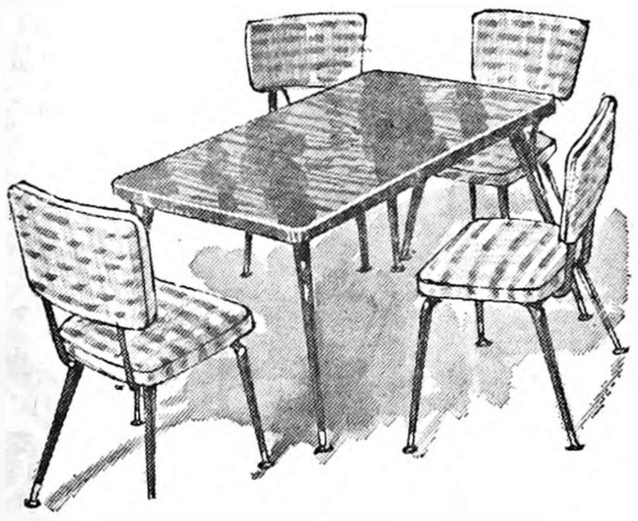

5 Pc. Bronze Frame
TABLE
4 CHAIRS
$79.50

7 Pc. Set
TABLE
6 CHAIRS
$94.50

5 pc. Set Inlay Top – 4 Barrel Chairs ... $129

5 pc. Set Round Cork top table 4 swivel chairs $159

7 pc. Set – Table and 6 Chairs $129

Quality Bedding at prices anyone can afford!

King Koil MATTRESSES ... $49.00

RESTONIC MATTRESS $59

KING KOIL
Orthopedic Mattress $69.00

RESTONIC
Orthopedic Mattress $79.00

there's a "town talk" drapery for every window in your home .... and a price for every budget

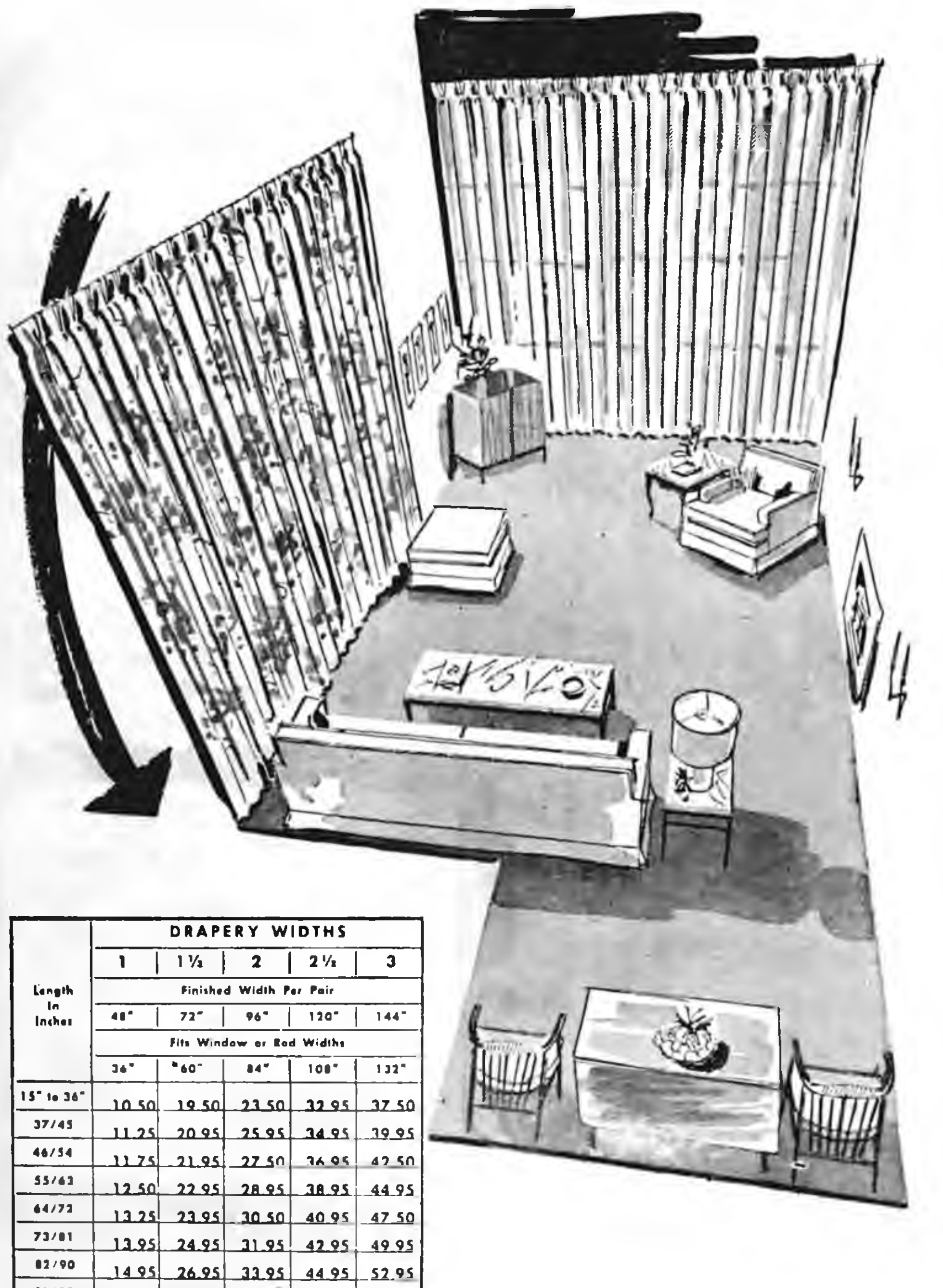

Length In Inches	DRAPERY WIDTHS				
	1	1½	2	2½	3
	Finished Width Per Pair				
	48"	72"	96"	120"	144"
	Fits Window or Rod Widths				
	36"	60"	84"	108"	132"
15" to 36"	10.50	19.50	23.50	32.95	37.50
37/45	11.25	20.95	25.95	34.95	39.95
46/54	11.75	21.95	27.50	36.95	42.50
55/63	12.50	22.95	28.95	38.95	44.95
64/72	13.25	23.95	30.50	40.95	47.50
73/81	13.95	24.95	31.95	42.95	49.95
82/90	14.95	26.95	33.95	44.95	52.95
91/99	15.95	28.95	35.95	47.95	55.95
100/108	17.95	30.95	38.95	51.95	58.95
109/117	19.95	32.95	41.95	54.95	62.95

SAMPLE CHART FROM ONE PRICE GROUP ONLY

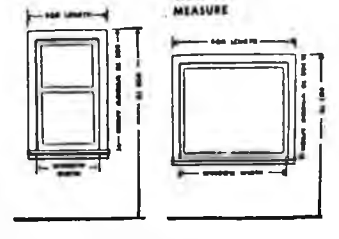

the new slant on draperies ... one that lets every woman be her own decorator and picture her windows in frames of fabric designed to enhance their beauty

Extra long ... extra wide ... ceiling to floor or wall to wall ... be as expansive as you wish without the expense of a professional decorator. These are the draperies that are made to your own window sizes in the fabric and color of your choice up to 10 widths wide. We're showing the newest fashion colors in fabrics that are the best available for color fastness.

Bring in your window measurements (see above chart on how to measure) ... using a yardstick for accuracy, measure the area you wish covered in width and highth ... and leave the details to us.

PLUS— **COMPLETE STOCK OF**
- ● Traverse Valence Rods ● Curtain Rods
- ● Traverse Rods ● Double Draw Rods
- ● Cafe Rods ● Large Stock of Window Shades

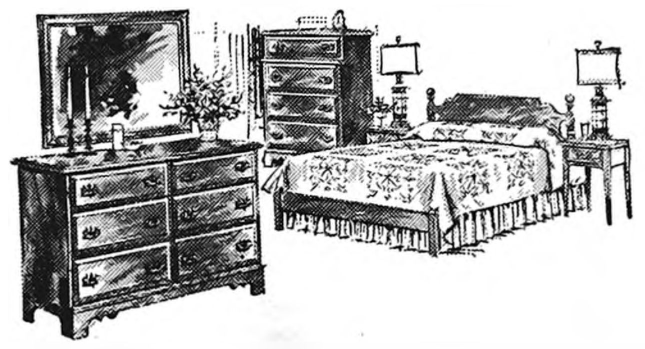

BEDROOM FURNITURE

3 pc. Walnut Finish Set $169

3 Pc. Walnut Finish–Triple Dresser $219

3 Pc. Modern Walnut Set $249
3 Pc. Walnut Triple Dresser $289

3 pc. Solid Maple Set $294

3 pc. Spanish Style – Pecan Wood $294

3 pc. Massive Mediterranean Style $378

NEW! do it yourself... Ceem-Less

FLOOR AND WALL COVERING
The easy, economical way
to modernize your floors

4 EASY STEPS...

give you a modern seamless flooring of sparkling beauty and unusual durability. This complete kit includes distinctive color chips and new miracle plastic finish that you apply over cement, wood, tile or linoleum floors.

- ✻ Deep, high-gloss lustre ... non-slip
- ✻ Never needs waxing ... a damp mop restores its sparkling beauty
- ✻ Tough—resists dirt, furniture indentations, spike heels, scuffing, grease, oil and most acids.

16 LOVELY COLOR CHIP PATTERNS TO CHOOSE FROM

Ceem-Less
DO-IT-YOURSELF FLOOR KIT
FOR 50 SQ. FT. BATHROOM FLOOR
only $29.95
25 sq. ft. and 100 sq. ft. Kits also available

Ceem-Less
Ceem-Less
COLOR CHIPS

Modernize your old kitchen, bathroom, family room, laundry floors today! Also excellent for vanities, table and counter tops, shower stalls.

WE HAVE A FINE SELECTION OF
WALL TILE
INLAID AND VINYL LINDEUM

new ..... floor fashions AT DOWN TO EARTH PRICES!

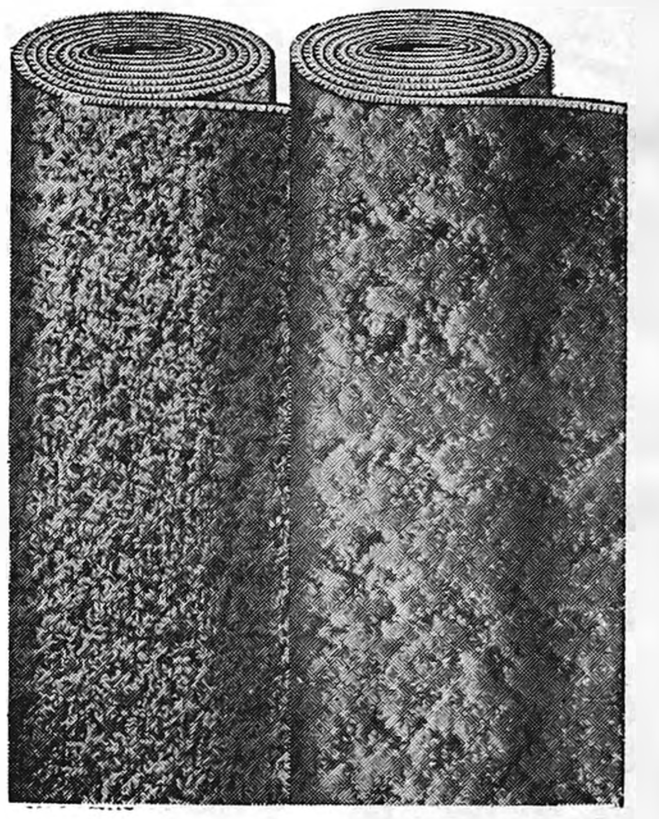

The Finest Carpet You Can Buy At These Prices!

NYLON TWEED
$5.95 sq. yd.

Nylon Sculptered
$6.95 sq. yd.

NYLON TWEEDS
$7.50 sq. yd.

Hurculan Tweeds
AND PATTERNS
$7.95 sq. yd.

ACRILAN
IN BRILLIANT COLORS
$8.95 sq. yd.

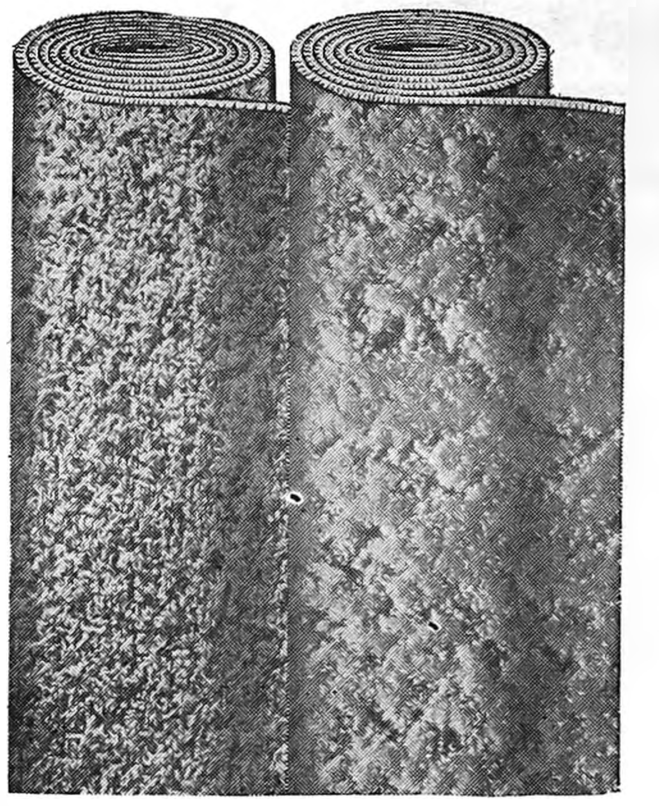

Polypropelene
IN MANY COLORS
$9.75 sq. yd.

Heavy Nylon
PATTERNS
$10.95 sq. yd.

COLORFUL
AXMINSTER
CARPETS
$10.95 sq. yd.

SUPER HEAVY
NYLON CARPETS
$11.50 sq. yd.

IF YOU LOVE A BARGAIN NOW IS THE TIME AT

JOHNSTON FURNITURE

FUNERAL HOME PHONE 7812 AMBULANCE SERVICE

3-lb. Tin
Folgers coffee
$1.69

All Meat Big Bologna LB. 29c

PARTS MISSING
TURKEY
29c lb.

Ground Beef
3 Lbs. $1.39

BEEF CHUCK ROAST .... 49c lb

Best Cuts 59c lb

FRYERS Lb 29c

CHICKEN
Legs or Breasts .... 49c lb

ORANGE
Donuts 59c dz

DATE—SUGAR GINGER HOMEMADE **Bakery Cookies** 5 DOZ $1

GERBER'S
BABY FOODS 10 FOR $1

CLIP THIS COUPON
100 FREE GIFTMASTER STAMPS
WITH $10 ORDER
or More
Belmond—Goodell—Kanawha Stores
Expires 4/5/67 One Coupon Per Family

50 FREE STAMPS
WITH PURCHASE OF 4 LIGHT BULBS AND THIS COUPON
Expires 4/5/67 One Coupon Per Family

50 FREE STAMPS
WITH PURCHASE OF 2 PKGS. RATH LUNCHEON MEATS AND THIS COUPON
Expires 4/5/67 One Coupon Per Family

100 FREE STAMPS
WITH PURCHASE OF ANY CANNED HAM AND THIS COUPON
Expires 4/5/67 One Coupon Per Family

LOAD UP NOW!!
SAVE ON FOOD HERE!

TONES
BLACK PEPPER 1½-oz. Can 19c

All Varieties
CAMPBELL'S SOUPS 6 Cans $1

JENO'S
PIZZA Large 39c

MUSSELMAN APPLE SAUCE 6 303 Cans
Manastee DK Pitted Cherries 3 2½ Cans
Monarch Grape Fruit Sections 4 303 Cans
Monarch WK - CS Golden Corn 5 303 Cans
MONARCH GREEN BEANS 5 303 Cans
Monarch Early June Peas . 5 303 Cans
$1

TOMATO JUICE
3 46-oz. Cans $1

Look At What $1.00 Will Buy

Joan of Arc Kidney Beans	6	300 Cans	$1
MANDARIN ORANGES	4	11-oz. Cans	
Franco American Spaghetti	6	15¼-oz. Cans	
HUNT'S TOMATOES	5	303 Cans	
KLEENEX	4	400 Count Boxes	$1
SWANSDOWN CAKE MIXES	4	For	
CHARMIN TOILET TISSUE	4	Rolls	

FROZEN FOODS
LEMONADE
6 oz. can 10¢
ORE IDA GOLDEN FRENCH FRIES
4 Pkgs. $1

HUMPTY DUMPTY
PINK SALMON
16-oz. Can 49c

HUNTS
TOMATO SAUCE 8-oz. Can 10c

PHILADELPHIA
CREAM CHEESE
3-oz. Pkg. 10c

NEW SOFT IMPERIAL
OLEO
3 1-lb. Pkgs. $1.00

SPAM
12-oz. Can 39c

MARIGOLD MILK Gallon 89c

Full Gallon Coke Plus Dep.
Reg. 73c
6 Pack 16-oz. Bottles 39c

Potato Chips Twin Pack
Blue Star Dip Chips 49c

MONARCH
FLOUR
5 Lbs. 39c

Juice Oranges 3 DOZ $1

SNOBOY SUNKIST
ORANGES
5 lb. bag 59¢

Snoboy Tomatoes 39c qt

Sweet Mild
Yellow Onions 3 Lbs. 29c

CRISP
LETTUCE
2 Heads 39c

JACK FROST
Salt Tube 5c

Lb. Bag
Popcorn 9c

SNOWHITE
Cauliflower
29c ea

FRESH ALL GREEN
Asparagus
39c lb

PRIDO
Shortening
3 Lb. Can 49c

SEED POTATOES ALL VARIETIES

JOY and BONUS and BOLD present
Money Grows on Trees
Grand Prize $10,000
1056 Prizes in Total

BONUS 85c | JOY 61c | BOLD 69c

YES! Money Grows on Trees..... See our tree for details and count the money...You could win $10,000

We have plenty of JOY, BONUS and BOLD in stock.
BRING US YOUR COUPONS AND SAVE!

SHOP THE STORE NEAREST YOUR DOOR—YOUR BUDGET WILL THANK YOU!

WE 3 MARKETS

BELMOND
GOODELL
KANAWHA

ADVERTISED SPECIALS
GOOD THROUGH WED., APRIL 5, 1967

We Reserve The Right To Limit

Wenz of Goodell was unable to attend.

sell home at Waterloo.

CAMP FIRE LEADERS MEET ON WEDNESDAY

Plans for a family picnic and council fire in May will be discussed by the Belmond Camp Fire Leaders' association at a meeting to be held Wednesday of next week at 1:30 p. m. at the library basement. Mrs. Richard Kling, chairman of the association, will preside.

Mrs. Donald Kusian and Mrs. Robert Churchouse are co-chairmen in charge of planning the May event.

At 3:30 p. m., leaders and mothers of Blue Birds in 3rd grade will meet at the library basement with a Heart of the Hawkeye Council representative. They will be given orientation in planning activities at the Camp Fire Girls level, to which the 3rd-graders will soon be advancing.

Plans for Blue Bird fly-ups will also be discussed.

Mrs. John Halfpop feted on birthday

Neighbors honored Mrs. John Halfpop at a coffee Monday morning on her birthday. Self-invited guests included:

Mrs. Jennie Retleff, Mrs. O. Laaveg, Mrs. Ralph Christie, Mrs. Allen Suby and daughters, Mrs. Ted Meyers, Mrs. Pete Bohning, Mrs. W. J. Boelman, Hazel Hembd.

Also, Mrs. Andrew Boelman and Netha, Mrs. Richard Pals and Kaye of Meservey, Mrs. Orval Thayer of Rockwell, Mrs. Carl Kuhlers and Penny.

Susan Elizabeth Leinbach baptized on Easter Sunday

Joan Leinbach of St. Olaf college, Northfied, Minn., Bruce Lienbach of Sioux City and Mr. and Mrs. S. P. Leinbach, Jr., and daughter of Corpus Christie, Tex., were guests in the Dr. S. P. Leinbach home a few days over Easter. On Sunday, Susan Elizabeth, daughter of Mr. and Mrs. S. P. Leinbach Jr., was baptized at the morning services at the Methodist church.

● Belmond Locals

Mr. and Mrs. Henry Hokel and Mr. and Mrs. Floyd Doctor were supper guests Tuesday of last week in the home of Mr. and Mrs. Friend Bras at Clarion.

Mr. and Mrs. Donald Gifford of Kenyon, Minn., Mrs. Leon Gifford of Britt, Mr. and Mrs. Herbert Greimann and Cherie of Klemme, Mr. and Mrs. William Gifford, Vicki and Jon were dinner guests Sunday in the home of Mr. and Mrs. Charles Mikesh.

Registry Service
for your
Wedding Gifts
DOUGHERTY JEWELRY

SOME GUYS
DON'T NEED A SOLID INEXPENSIVE SECOND CAR FOR A BUSY WIFE AND TWO OR THREE TEENAGE OFFSPRING
SOME GUYS
ARE SINGLE

1963 Galaxie 500 Ford 4-Door PS & PB Air Conditioned.
2—1961 Chevy 4 Dr. Hdtp.—V-8 Auto. New W W Tires — Radio — PS & PB.
1—1959 Chevy. 4-Door wagon 6 Cyl. Auto trans. — Radio.
1963 Chevy — 4 Dr. Hdtp. PS & PB 35,000 Miles 1 owner car.
1965 Chevy 4 Dr. Hdtp. V-8 Auto Trans. Radio- WW Tires Real Clean Real Sharp car.
1965 Chevy Bel Air 4 door V-8 automatic, power steering, air conditioned
1965 Biscayne V-8 4-door Station wagon
1964 Impala 4-Door V-8 Auto trans. Radio — WW Tires 1 owner car with 33,000 miles —ex. sharp.
1964 Ford Galaxie-500 V-8 Auto trans. Radio 1 owner car 44,000 miles. Motor and trans. Completely overhauled.
1963 Chevy 4-Door Hdtp. PS & PB 3,500 Miles, 1 owner car.
1959 Chevy 4-door Sedan, Impala V-8 Auto Trans.
1959 Ford 2-Door Station Wagon V-8.
1—1959 Ford Galaxie V-8 Auto trans.
1956 Dodge 4 door Sedan V-8, — Push button trans — Radio.
1949 Studebaker Champion $25
1958 — Ford 4-Door V-8—Automatic.
1959 Ford Galaxie V-8 St. Stick & O'Drive.
1949 ½ Ton Chevy Pickup — 4-spd. Trans Stock & Grain Box Extra Clean Pickup — Runs & Looks like it did when new.

NEEDED
MORE LATE MODEL PICKUPS
McLAUGHLIN BROS.
CHEVROLET
INC.
PHONE 2328

ENGAGEMENT of their daughter Nancy Sue to SP/4 Richard D. Hoppel is announced by Mr. and Mrs. Delmar Denhart of Jefferson. Her fiance is the son of Mr. and Mrs. George Hoppel. Miss Denhardt is a graduate of the American Institute of Business, Des Moines, and is employed by Iowa Power and Light company at the state capital. Mr. Hoppel, a graduate of BHS and Gale Institute of Minneapolis, is stationed with the U. S. Army at Fort Bliss, Tex. An August wedding is planned.

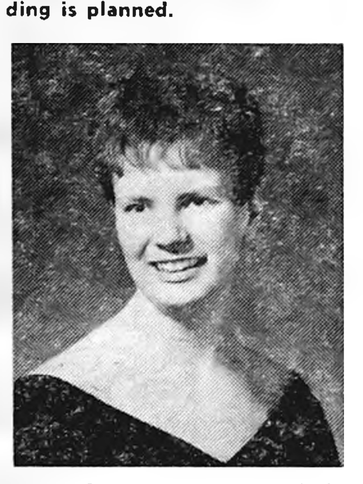

ANNOUNCEMENT is made by Mr. and Mrs. Robert DeBolt of Pontiac, Ill., of the engagement of their daughter Sue to marry Lynn Mennenga, son of Mr. and Mrs. Harry Mennenga. Miss DeBolt is a 1964 graduate of Pontiac Township High school and is completing her senior year at Barnes Hospital School of Nursing at St. Louis, Mo. Her fiance graduated from Belmond Community High school in 1958 and is engaged in farming near Belmond. A fall wedding is planned.

COMING EVENT

MONDAY, APRIL 3—

Both chapters of Beta Sigma Phi sorority will meet at 7:30 p. m. at the Olde Belmond Inn.

Homebuilders club will meet with Mrs. Ralph Wendel.

TUESDAY, APRIL 4—

Century club will meet at the home of Marjorie Simerson with Marjorie also acting as lesson leader.

THURSDAY, APRIL 6—

WSCS will meet at the Methodist church at 1:30 p. m.

Half dozen pass assessor's exam

Only one Wright countian was among six who have been certified as qualified to fill the Wright county assessorship that was left vacant by the death of F. Ross Henry late last year. Ten applicants took the state test at Clarion on March 15, in which a grade of 70 was required for certification.

Ballard Tipton, director of the property tax division of the Iowa tax commission, reports that Vernon E. Lester of Galt was the only Wright county applicant passing.

The others were: Eldon Dilocker of Fort Dodge, Orin L. Nelson and Val D. Buss of Humboldt, Raymond Swalve of Garner and Harold Boekelman of Britt.

These names have been sent ot the Wright county examining board for its consideration. A. L. Saylor of Clarion is the board's chairman and the other members are Marc Ihm of Belmond and Moine Yanney of Eagle Grove.

This group will examine the applications and conduct interviews and then submit recommendations to the county conference board, which will make the appointment.

Not all who took and passed the state examination are necessarily bona fide applicants for the Wright county job. Such tests are sometimes taken simply for the purpose of certification against the possibility the person taking it may at some time be interested in applying for another opening rather than the one currently to be filled.

Hospital Notes

Max Boyington entered for surgery and John Dettman entered as a medical patient on March 21st.

Mrs. Lora Peer of Renwick entered March 22 as an accident patient and Mrs. George Hoppel entered the same day as a medical patient.

March 23, Doreen, Gary, Gregory, Michael and Richard Day of Meservey entered for surgery. Two medical patients also entered on the 23rd, Mrs. Clyde Pursell of Hampton and Mrs. Clarence Erwin of Renwick.

Entering for surgery on March 25 was James Lane of Renwick and entering for medical treatment was Daniel Vernon McLaughlin.

Mrs. Bonnie Modderman entered March 26 for surgery.

Entering March 27 were Patricia Shaw of Rowan and Lester Ver Helst of Goodell for surgery; Raymond Gorrell of Renwick and Christal Wenzel of Rowan for medical treatment.

Mrs. Maude Janes of Renwick entered March 28 as a medical patient.

● Belmond Locals

Mr. and Mrs. Elwin Wolters and Gary were Easter Sunday guests of the Arlin Olsons at Klemme. The Larry Michaelsons of Forest City and Roger Olsons of Ventura joined them for dinner.

Mr. and Mrs. William James and children spent Friday and Saturday in Murray with Mr. and Mrs. Gael Davis and in Osceola with Mr. and Mrs. Dennis Groggan.

Mr. and Mrs. Charles Johnson and Eric of Des Moines, Mr. and Mrs. O. T. Ellingson of Minneapolis, Minn. Polli Murphy and Ken johnson of Iowa City spent the weekend in the A. W. Johnson home.

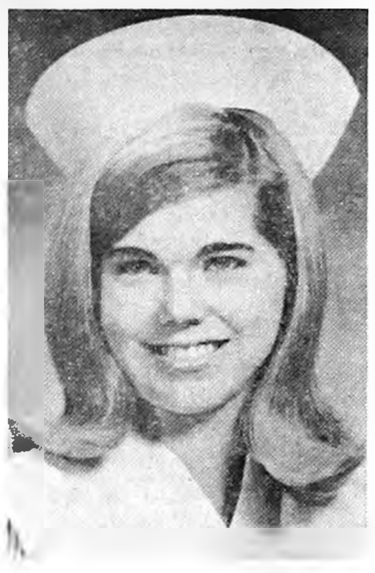

HAVING COMPLETED her first phase of nurse training at the Iowa Methodist School of Nursing, Des Moines, Beverly Ann Pals is now entitled to wear the traditional nurse's cap. Daughter of Mr. and Mrs. Johan L. Pals and a '66 graduate of BHS, Beverly was in a class "capped" during ceremonies held March 10.

Hello, World

Bobbi Jo is the name chosen by Mr. and Mrs. Michael Dillon for the 9-lb. 4¼-oz. baby girl born to them March 21.

Mr. and Mrs. Clement McLaughlin are parents of a baby girl, Tami Sue, born March 23 and weighing 6 lbs. 4 oz.

An 8-lb. son, Bruce John, was born March 25 to Mr. and Mrs. James Eenhuis of Garner.

Mr. and Mrs. Roy Hanson, Jr., became parents March 25 of a 7-lb. 6-oz. daughter. They have named her Denise Ann.

Sandra Joe is the name selected by Mr. and Mrs. Ardell Van Osten of Meservey for the baby girl born to them March 26. At birth she tipped the scales at 7 lbs. 12¾ oz.

TOWNSANS VISITED SON

Mr. and Mrs. T. A. Townsan left Wednesday morning for Appleton, Wis., to visit over Easter in the home of their son Nick and family. Nick (Reece), who retired from the U. S. Army last July holds a public relations position with the Appleton Memorial hospital. The family moved to Appleton the last of January.

● Belmond Locals

Mr. and Mrs. Floyd Shear of Hampton, Mrs. Lorena Elberg of Clarion and Mrs. Rosie Grimes of Garner were dinner guests Sunday in the William Grimes home.

Mr. and Mrs. Roger Ginapp and Todd of Wyoming visited Friday and Saturday in the home of Mrs. Kenet Ginapp.

Mr. and Mrs. Glen Neal of Garner, Mr. and Mrs. Willie Pals, Mr. and Mrs. Dallas Card and family, Mr. and Mrs. Lewis Bell of Alexander visited Friday evening with the Roger Ginapp family at the Mrs. Kenet Ginapp home.

A potluck dinner was held at the home of Charlie Barkema on Sunday. Those attending were: Mr. and Mrs. Elmer Larsen and family of Alexander, Mr. and Mrs. Wilbur Larsen and family of Coulter, Mr. and Mrs. Lyle Barkema and family of Klemme, Glenn Schlichting of Klemme, Mr. and Mrs. Kenneth Ver Helst and family of Kanawha and Wayne Schlichting and family of Britt.

CLEAN UP SALE
STRIPED OR BLUE LOW-BACK
OVERALLS . . . . $1 PR.
A FEW MOD
Pants & Shirts Left At ½ Price
HAROLD'S CLOTHING

BUY AN EXTRA BOND NOW!

U.S. SAVINGS BONDS
KEEP FREEDOM IN YOUR FUTURE

REJECTED? UNINSURABLE? RATED-UP?

BECAUSE YOU HAVE HAD . . .

Mental or Nervous Disorder
Stroke
Cirrhosis, Liver
Multiple Sclerosis
Leukemia
Cancer
Epilepsy
High Blood Pressure
Heart Disease
Diabetes
Parkinson's Disease

or some other serious condition?

NOW
YOU MAY PURCHASE HOSPITAL AND DISABILITY PROTECTION AT VERY REASONABLE RATES!

IF YOU HAVE EVER BEEN REJECTED OR HAVE BEEN RELUCTANT TO APPLY FOR INSURANCE BECAUSE OF POOR HEALTH — YOU NEED NOT HESITATE ANY LONGER!

SEE OR CALL TODAY!

FLANAGAN AGENCY
444-2391 603 EAST MAIN STREET 444-2414

Group reviving I. Walton League

Wright county sportsmen are invited to attend Monday at 7:30 p. m. at the community room of the First National bank at Clarion a meeting of Chain O' Lakes chapter of the Izaak Walton League, which was reactivated a meetings held earlier this month.

Twenty men have already indicated interest in becoming members of the organization, following the reorganization meetings held on March 13 and 20. Helping to revive the chapter were Bob Russell of Iowa City, executive secretary of the Iowa Division of the IWL, and Howard Lockwood of Humboldt, district director.

Any persons in the county interested in the Izaak Walton League and its aims will be welcome to attend the meeting Monday.

Mr. and Mrs. Mervyn Eliason of Minneapolis, Minn., and Dennis Swenson of Ames spent the weekend in the Earl Swenson home.

Your classified ads in the Independent-Buyers Guide are read in more than 4,500 homes. that's why they get results . . . as have the people you have noticed using them regularly.

5c per word first insertion. 60c Minimum Charge

4c per word second insertion of same ad — Minimum 25c

3c per word 3 weeks or more.

Cards of thanks — 3c per word $1.00 Minimum.

In Memoriam Poetry — 3c per word — $1.00 Minimum.

Deadline for all classifieds 9:30 a. m. Wednesday of each week.

Phone 2331

For Sale or Trade

FOR SALE — Two Spotted Poland China boars. Ben Suntken, ph. 8420. g27t1*

FOR SALE OR TRADE — Building lots. Phone 444-5106, Larry Dorr. g6tf

THOMAS ORGAN (like Lawrence Welk uses) in like new condition- walnut finish; can be seen in this area. Someone may assume payments. Write to Credit Manager, Acme Piano Co., Box 4093, H.P. Station, Des Moines, Ia. 50313. g27t1*

FARMERS — We carry a complete line of animal and poultry veterinary needs at Redder Rexall Drug. g35tf

FOR SALE — Tingley rubber footwear. It stretches. Lowell's Family Shoe Store. g27tf

FOR SALE — New Home sewing machines — Grundig stereos — radios — tape recorders. Sales and service. Enid's Sewing Center. Phone 456-2170 Hampton, Ia. Leonard Levy g16tf

FOR SALE — 1948 Chevrolet ½-ton pickup, overload springs, stock rack, A-1 mechanically $175 or best offer. Jack Freese, Rowan. Phone 853-2384. g27t2

MIMEOGRAPH Paper for sale, Belmond Independent. g49tf

FOR SALE — 1966 Singer in lovely walnut console. Equipped to make buttonholes, and all zig zag work, including decorations. Fully guaranteed. Shown locally. Reliable party with qualified credit may assume a 9 pay obligation of $9.72 per month or $75 cash. Write Credit Manager, P.O. Box 1088, U.P. Station, Des Moines, Ia. 50311. g27t1*

EVERY HOME needs a desk stapler. Markwell and Bostitch are both good staplers and can be used as tackers. Priced from $1.95 and up at the Belmond Publishing Co. office. g22tf

FOR SALE — 70 x 132' lot on paving, 7th St. NE, south front. Ph. 444-8236, Gene Waage. g27t1*

FOR SALE — standard register stock forms & printed forms, register machines, pasted NCR sets and Speedisets. Belmond Independent g18tf

FOR SALE — Yorkshire boars. Melvin McAlpine, 5¼ miles south of Belmond on Hwy. 69. Rowan Ph. 853-2292. g27tf

FOR SALE — Olympia, Royal, Smith-Corona portable typewriters from $69.50. Victor Adding Machines from $79.50 — Buy or rent, Day, Week or Month. Belmond Independent. g49tf

FOR SALE — 3-room house with full basement for $3,000. Ph. 444-7767. g27t1

FOR SALE — Wedding announcements and invitations; 100 genuine Heliograved (not to be confused with engraving) from $12.40. Let us show you our complete line of wedding announcements and stationary. Belmond Independent. g43tf

FOR SALE — Lot on Third avenue NE. Vacated by tornado. Bert Lauen, ph. 7637. g26tf

FOR SALE — 65 800c Yamaha. 2000 mi. Marilyn Steenblock, Goodell, Ph. 444-8241. g27t1*

SINGER in beautiful console cabinet, like new, sews forward and reverse with all attachments for zig-zag, buttonholes, monograming and fancy stitch designs. Fully guaranteed. Can be seen in your area. Make eight payments of $4.93 a month or will discount for cash. Write: Finance, 1314 Payne Ave., St. Paul, Minn. g26t2*

FOR SALE — 56 feeder pigs. Harold Anderson, 2 north and 2 west of Goodell. g27t1*

SINGER in beautiful console cabinet, like new. With forward and reverse stitching, ziz-zag sewing, buttonhole making, monograming and fancy stitch designs. Full balance $41.25 at $1.25 weekly or will discount for cash. May be seen in your area. Write: Credit Manager, 10035 James Circle, Bloomington, Minn. 55431. Or phone 888-1694. g26t4*

DUE to health, I must sell my farm in the Red River Valley 2 miles south, 1 mile east of Lancaster, Minnesota, Kittson county in northwestern Minn. 10 miles from Lake Bronson and 100 miles from Lake of the Woods. It consists of 235 acres, 169 acres, plowed and ready for spring seeding in 1967, this of which is under contract for sunflower and potato production. Cash, $12,000, no terms unless person is known. Dale H. Halverson, 44 Garden Circle, Babbitt, 55706 Minn., ph. 827-3552. g27t1

FOR SALE — 3-bedroom house in Goodell. See Kinseth Plbg. & Htg. or write Kenneth Kinseth, Box 49, Decorah, Ia. g23tf

FOR SALE — 30-in. gas stove. Mrs. Robert Gray, ph. 7697. g27t1

FOR SALE — Lot one block north of Model Cleaners. Contact Larry Schimp. g26tf

FOR SALE — John Deere manure spreader 134 bu. size power driven, very good condition. Bear Cat burr mill, also 5 feed bunks, steel posts and corner posts all in good condition. Ervin M. Johnson Ph. 8300, 27t1*

NEW HOMES FOR SALE — Using Weyerhauser custom-built components. Write, Northwest Homes, Sac City, Ia. g13tf

FOR SALE — Purebred Chester White fall boars. Delbert Pals, Meservey. Phone 358-4148. g27t4*

FOR SALE — 715 2nd Ave. NE. Completely remodeled 3-bedroom home. Downstairs bedroom and living room carpeted. Will sell on low down payment or take vacant lot in trade. Jackson-Wright Agency g20tf

FOR SALE — Thick scratch pads 10c each, Belmond Publishing Co. g29tf

DATING STAMPS now for sale at the Belmond Independent office. No need to write a date. Only $1.10, plus tax. g25tf

DALE SAYS — We have a complete line of serums, vaccines, bacterins for hog cholera and erysipelas at your complete veterinary supply store Kessler's Pharmacy. g18tf

FOR SALE — Personalized napkins for weddings, parties, anniversaries. Thank you notes, personalized stationery, playing cards and matchbooks. See samples at the Belmond Publ. Co. g50tf

FOR SALE — Rubber stamps of every kind as low as 80c, 3-day service. Perma-Stamps from $2.90. Belmond Independent. g42tf

FOR SALE — New electric and manual adding machines from $79.50, plus tax, Belmond Independent. g28tf

STENCILS, Duplicator ink and correction fluid — now on hand at the Belmond Independent office. 29tf

FOR SALE — Two lots on hill; first $800 takes both lots, abstract furnished. Contact Keneth Kinseth, Box 48, Decorah, Iowa. g50tf

FOR SALE — Stenciling kits with 5 sizes of letters half-inch to three-quarter-inch. May be used many times. Only $1.50 Belmond Independent. g43tf

NOW FOR SALE — Modern 2-bedroom home, 1 story, full basement on paved street; former home of Miss Carrie Courtney. Located at 311 5th Ave. NE, Belmond, Ia. For inspection of this fine property see Roy A. Henderson, Executor. g10tf

MISCELLANEOUS

NOTICE — A 22-ft. (heavy duty) steel chain and a (heavy duty) binder were taken from the Hanson Gravel Pit at Goodell. (You were seen). If returned, there will be no questions asked. g27t1*

LEARN A TRADE in less than 9 months — Auto & Diesel, Autobody repair, welding, lathe. Accredited by National Association of Trade & Technical schools. Approved for G. I.'s and Manpower Development program. New classes every month. Write for information. HANSON MECHANICAL TRADE SCHOOL, Box 1780-N, Fargo, N. Dak. g27t2

ATTENTION FARMERS — We buy corn cobs. Bud McNutt, phone 444-8419 Belmond or Goodell 5-8341. g18tf

IOWA TRUCKERS RECEIPT BOOKS, now for sale at Belmond Independent. g22tf*

FOR RENT

FOR RENT — House on blacktop East of town. Francis Kelly, 1809 E. 31st St. Des Moines, Ia. Ph. 262-2331. g27t2

FOR RENT — 2-bedroom house, Barry Addition. Available now. $50.00 per month. R. W. Courson Agency. g26tf

FOR RENT — Typewriters and Adding machines. New machines for rent. Belmond Independent. g5tf

FOR RENT — Men's formal wear for all occasions at Thompsen and Keleher Clothing. g27tf

FOR RENT — Large trailer — 690 sq. feet of living space. Available March 1, 1967. Contact OK Trailer Park, Belmond Ph. 444-2990. 21tf

Business Services

DISC SHARPENING on your farm. H. R. Bayliss, Belmond. Phone 444-7387. g26tf

WE ARE NOW equipped to repair and resole shoes. Satisfaction guaranteed. Lowell's Family Shoe Store. g27tf

HAIRCUTS are $1.00 in Goodell. Now open. g48tf

KESSLER'S Pharmacy will fill your prescription with prompt, accurate and courteous service. Dick Bloemke, registered pharmacist, phone 2447. g6tf

WATCH NEED CLEANING? Bring it to Dougherty Jewelry. Prompt Service. g40tf

BE SURE — Insure with us. Insurance for all your needs, Flanagan Insurance. Phone 2391 or 2414. g42tf

YOUR DOCTOR'S prescription expertly compounded at Redder Rexall Drug. g1tf

FOR "MR. FIX IT" (Gunnar Kling) call Spahn and Rose Lbr. Co. 444-2250 for general repairs. 49tf

PIANO TUNING and repairing. H. F. Stutters, Clarion, Phone 532-3509 g23tf

WANTED

LADIES — Earn $2 to $5 hour. Take orders and deliver Fuller Brush Company products. Write Fred Knudtson, 750 W. 7th St., Garner, Ia. g27t5

WANTED — Corn shelling and trucking. New M-M sheller. John Diekhuis, ph. 8346. g26t13*

WANTED — Garden plowing. Ph. Meservey 358-2531 or Goodell 5-8511. g27t8

WANTED — Help wanted — Construction work. A. R. Dorr Sons Phone 444-5106. g46tf

WANTED — Interior painting and papering. Call Kanawha 762-3278 or 762-3581. g27t1*

Lost or Found

LOST — WEIMARANER dog; answers to name of Jim; black collar. Reward. Call 444-7767 or 444-5113. g26t1

Cards Of Thanks

I wish to thank Rev. Andersen for his prayers and words of comfort and all my friends who remembered me with cards, flowers, gifts and visits while I was a patient at Mercy hospital. Also, thank you to all who brought in food for my family during my absence. Your kindness is very much appreciated. Mrs. Milo Roberts. 27t1

We wish to express our sincere thanks to friends and relatives for all kindness and acts of sympathy extended to us during the illness and death of our loved one, for cards sent, memorials and florals, Mass cards given and food brought in. Special thanks to Dr. Leinbach and the hospital staff for their fine care, the kindness extended by the Fulton Funeral Home and a special thanks to Father Ormsby. Mrs. Joseph Ziller, children and grandchildren. 27t1*

To those who expressed their sympathy in so many beautiful and practical ways during our sad bereavement, we extend our heartfelt thanks. The family of Alfred Meints. 27t1*

I want to say thank you to the many nice friends of my mother, Mrs. Marie Gabel, who sent her cards and letters on her birthday. It brought lots of happiness to her. Mrs. Betty Lepper 27t1*

I want to thank all my friends and relatives for remembering me with their prayers, cards, flowers and gifts during my stay in Mercy hospital and since returning home. All your kindnesses were so much appreciated. Mrs. Andy Loats. 27t1*

Thank you to all our friends and relatives for the gifts, flowers and cards we received for our anniversary. It was a day that will long be remembered. Mr. and Mrs. Loren Bamford. 27t1*

LIVESTOCK SALE
EVERY TUESDAY
1:00 P.M.
SELLING ALL CLASSES OF LIVESTOCK
IF YOU HAVE STOCK TO LOOK AT PHONE 444-5192.
BELMOND SALE PAVILION
BELMOND, IOWA 21tf

SUMMER'S COOLEST IDEA
AWNINGS
CANVAS AND ALUMINUM
● WROUGHT IRON RAILINGS
● ALUMINUM DOORS AND WINDOWS
FREE ESTIMATES
Phone 423-0044 406-408 S. Federal Mason City
Mason City Tent & Awning Co.

MEN
Ages 18-55
Immediate Openings For
Manufacturing Trainees
Union Scale Pay plus Liberal Company Benefits.
Learn a trade and grow with a rapidly expanding company.
Jason Mfg. Co., Inc
Hampton, Iowa
"An Equal Opportunity Employer"
26t2

Sunset®
LATEX FLAT
WALL PAINT
This NEW Interior Latex Wall Paint Dries Quickly . . . provides Good Hiding to all surfaces . . . Cleanup is easy-Beautiful Smooth Flat Finish
$4.38 GAL.
60 Colors
Quality Paint at a Popular Price
KESSLER'S PHARMACY
Dale Ph. 2447 Dick
DON'T FORGET . . . GET SUNSET
A product of PITTSBURGH PLATE GLASS CO.

Look Here FOR THE Home You Want

3 Bedroom home — 5 lots immediate Possession Goodell,	$5,000
3 Bedroom home — Near school No Basement	$7,000
3 Bedroom home North Belmond completely remodeled — New Carpet, full basement immediate possession,	$9,000
2 Bedroom home on Hwy. 69 Immediate possession. Some storm damage	$9,500
2 bedroom near Jr. High Good garage — west front gas heat	$12,000
3 bedroom, Attached garage, Carpeted, 2 baths, rec. room. North Belmond. $1,300 down	$13,000
2 Bedroom with breezeway attached garage and carpeted. Kirkendall Addition	$13,800
3 bedroom — new — Incl Stove, oven & Refrigerator, located in Goodell Immediate possession	$14,000
2 Bedroom home carpeted living dining and bedroom — new built-in oven & stove, corner lot, Immediate posession pavement both sides	$15,000
New 3 bedroom home in north Belmond, carpeted living room, built in oven and stove, attached garage and paved drive	$17,000
2 Story 3 bedroom home newly decorated, on pavement, drapes, full basement, June 1 possession	$17,000
Duplex, out of town owner wishes to sell — on paved street 2½ blocks from Main Street. Excellent Income property — Includes same furnishings	$21,500
3 bedroom home, like new, in Eastgate. Central air conditioning, carpeted, finished basement, paved drive to attached garage. Immediate possession.	$23,000
3 bedroom carpeted living room and bedrooms, finished basement, sandpoint, large built in kitchen and dining area, double garage, over 1½ lots with carpet-like lawn plus other landscaping in Kirkendall	$25,000
3 Bedroom Brick home 2 fireplaces 3 bath's — finished basement, patio, dble. attached garage — Near High School	$28,500
5 bedroom, brick and wood siding, finished basement, carpeted living, dining and bedrooms, large family kitchen, 1½ baths, enclosed breezeway to double garage on well landscaped corner lot near swimming pool, Methodist and Bethany churches. 90 day possession	$29,500

LOTS FOR SALE
WE HAVE SEVERAL LOTS — ON PAVEMENT

55 Ft. lot on 2nd. Ave. NE	$2,000
75 Ft. lot on 1st St. SE	$2,700
90 Ft. lot on 1st St. SE	$3,500
100 Ft. on 3rd. St. NE	$3,500

R. W. COURSON AGENCY
Real Estate
Insurance
Ph. 2451

LIGHTNING HAIL FIRE
CROP, FIRE LIGHTNING COVERAGE INCLUDED IN
SQUARE DEAL'S HAIL POLICY
AT NO EXTRA COST
● 1700 Local Agents throughout Iowa, Missouri and Illinois
● 40 Adjusters conveniently located in the 3-state area for prompt service on claims.
● 13 full-time fieldmen to work the year-round assisting local agents and policyholders.
When you buy Square Deal's Guaranteed Price Per Bushel Hail Protection, you get all three for the price of one. Pay for HAIL Protection only—get the added protection of Lightning and Fire without added cost.
SQUARE DEAL INSURANCE COMPANY
DES MOINES, IOWA 50308
Mutual
FLANAGAN AGENCY
PHONE 2391 PHONE 2414

ROWAN NEWS

MRS. ROY ROBERTS

METHODIST CHURCH

Rev. Louis A. Aitken, Pastor

Thursday
6 45 p m — Mother-Daughter banquet
No choir rehearsal.
Saturday
2 00 p m — Sub-district MYF in Clarion
Sunday
10 00 a m — Church school
11 00 a m — Church services
6 15 p m — District Youth Rally Theme "Christianity in the Space Age" Registration - 50c
Tuesday
7 20 p m — Vacation Church School institute at Humboldt

CONGREGATIONAL CHURCH

Eugene Smith,
Interim Supply of Humboldt

Thursday
7 30 p m — Deacons and Deaconesses meeting
Sunday
10 00 a m — Sunday school
11 00 a m — Church services New speaker Rev Hidetoshi Tanaka from Dubuque seminary

Mr and Mrs Philip Ketchum entertained on Easter Sunday at dinner Mrs Violet Lindvall, Mr and Mrs James White and Kathy and Mr and Mrs Richard Lindvall and family, all of Clarion, and Mr and Mrs Verle Crafton and family, Mr and Mrs Gene Ketchum and Mr and Mrs Tom Groom and family.

Mrs Fred Frohling had as her Easter Sunday dinner guests her daughter and son-in-law, Mr and Mrs Norris Larsen of Britt. Mr and Mrs Eugene Frohling and family were afternoon callers.

Mr and Mrs James Burt had their family home for Easter dinner. Those present were Mr and Mrs Paul Dean Burt and family of West Des Moines, Mr and Mrs Jack Burt and girls and Mr and Mrs Don Burt and family.

Mr and Mrs Henry Arends had as their Easter Sunday dinner guests Mr and Mrs Edwin Box and family, Mr and Mrs Ryle Andrews and family, Mrs Verna Stale and Mr and Mrs Howard Box.

Jim Jackson of Cherokee was a Friday evening supper guest in the Kenneth Lycke home.

Girls State candidates interviewed by Auxiliary

The American Legion Auxiliary met at the home of Mrs Tillie Meylink Monday evening of last week.

Mrs Hannah Andrews, the Girls State chairman, presented the five students who were eligible to receive the honor, namely Mary Jo Axeltine, Susan Burt, Marianne Hanson, Kathy Shahan and Deanna Ahrens. Deanna Ahrens was not present. Mrs Andrews told the girls of the opportunities Girls State offers and what was required of the girl elected. The girls were interviewed by the ladies of the Auxiliary and excused.

Mrs Hattie Bottoms, child welfare chairman, displayed for the ladies' approval the garments purchased to be sent to the assigned child.

The regular business meeting was then conducted. Plans were made to entertain the County American Legion Auxiliary on April 3, in the Legion Hall at 12:30 p m with a covered dish dinner.

The next meeting will be held at the home of Mrs Inez Whitten. Mrs Meylink served lunch.

Mr and Mrs Kenneth Lycke had as their Easter Sunday dinner guests their children, Mr and Mrs Ivan Lycke, Kevin and Karl of Alden and Delores Taylor, Richard and Barbara. In the afternoon they visited with Mrs Lycke's mother and husband, Mr and Mrs Bob Rowen.

Mrs Bob Rowen entertained Saturday for dinner Mrs Kenneth Lycke and Delores Taylor, Richard and Barbara, the occasion being the birthday of her husband, Bob Rowen.

Mr and Mrs Richard Lyons and Duane of Clarion had as their guests on Friday evening his mother and husband, Mr and Mrs Don Mathiason.

Sunday evening guests in the home of Mr and Mrs J Knuths were Mr and Mrs Charles Synder of Dows.

Mrs Marian Carter of Boone came Saturday to spend the week end with Mrs Gertrude Martin and Mrs Eleanor Costeel.

This space available FREE of charge to any organization wishing to advertise their moneymaking events.

CAFETERIA LUNCHEON — Grandmothers club will serve a cafeteria luncheon Saturday, April 8, at 11:30 a. m. at the library basement. Bazaar and bake sale also.

Courtesy of
Jim's Paint and Wallpaper Store
Headquarters for Dutch Boy Paints

NEW
HOMES
Ideal starting point is Fullerton's

Helpful services . . . big selections of professionally planned home designs. Also custom planning help. Help with site selection. Help with all construction arrangements. Financing assistance.

PHONE use our experience to assure your satisfaction!

FULLERTON LUMBER COMPANY
Your questions are welcome. Call 2469

HUSBANDS . . .
PAINT—REMODEL NOW
FISH LATER . . .

Nice Weather will be here sooner than you think. Now is the time to get those inside jobs done . . . Paint . . . New Ceiling . . . Remodel a room . . . Fix up the Basement. When Spring comes you'll have earned that Fishing trip.

SEE US FOR YOUR NEEDS

Quality Pittsburgh Paint ● Ceiling Tile
Plaster Board ● Paneling

Rowan Lumber
AND GRAIN CO.

PHONE 853-2211 PHONE 853-2214

IOWA HAWKEYES

The Iowa Hawkeyes 4-H club met at the Rowan schoolhouse on Wednesday evening of last week with 30 members answering roll call.

Bob Drury gave a report on "College Day" at Iowa State university, Ames. Cecil Hill gave a report on the record books.

Lee Wilmarth reported on "How to Give Animals an Easy Ride," Marilyn Hill on "Upsets Claims More Lives," and Steve Burt on "Hay Replacers."

Lunch was served by Marvin Bailey.

Mrs Violeta Benton went with Mr and Mrs Clifford Fink and girls of Hampton on Saturday to spend the Easter weekend with Mr and Mrs Dale Novak and Mr and Mrs. David Benton in Omaha, Neb.

Mr and Mrs Jerry Pals and girls of Meservey and Mrs Fern Bell were guests of Mr and Mrs Lloyd Lockman for Easter Sunday dinner.

Mr and Mrs Ivan Ayers of Arnedale were visitors Tuesday afternoon of last week of Mrs Mabel Conn.

Mr and Mrs Jerry Wenzel and girls of Alexander were Easter Sunday dinner [illegible] of his mother, Mrs Henry Wenzel. Henry Wenzel was taken to the Belmond hospital on Monday of last week with pneumonia. He is some improved at this writing.

Mr and Mrs Lloyd Robeson had as their Easter Sunday guests for dinner their son, Robert White, and family of Mason City.

Mr and Mrs Fred F Kercheval and family of Cedar Falls spent Easter in the home of his parents, Mr and Mrs Fred J Kercheval.

Mr and Mrs Harry Hinckley and family entertained at a potluck dinner Easter Sunday. Those present were his mother, Mrs Nellie Hinckley, and his sisters and their husbands, Marie Utz of New Hampton, Neva Aldrich of Belmond, Ruth Hoke of Des Moines, Ardyce Rim of Sheffield and Marvelen Sperry of Minneapolis, Minn., besides Susan and Beverly Rim of Sheffield. Afternoon callers were Mr and Mrs Raymond Beyer and family and Mr and Mrs Larry Aldrich and family, both of Rowan.

Mr and Mrs Delmar Hoke of Des Moines came Friday evening to spend the Easter weekend with her mother, Mrs Nellie Hinckley.

● Belmond Locals

Jean Strom of Des Moines and Mr and Mrs Alvin Charlson were Saturday evening dinner guests in the home of Mr and Mrs L. E. Cole at Clarion.

Mr and Mrs Dick Keith of Meservey and Mr and Mrs W. A. Cramer were Sunday dinner guests in the home of Freda and Lucille Cramer.

Alan Charlson of Ames and Jean Strom of Des Moines spent the weekend in the Alvin Charlson [illegible].

Tom Ervin of Perry spent Friday and Saturday in the Clair Finn [illegible].

Mr and Mrs Orland Finn and Jammie of Evansville, Wis., and Mr and Mrs David Helland and family of Rochester, Minn., spent the weekend in the L. M. Helland home. On Sunday, Mr and Mrs Dale Thompson and family of Ellsworth were also dinner guests.

Mr and Mrs Ronald Brooks and family of Waterloo spent the weekend in the Joe Brooks home.

Mr and Mrs Dave Pierce of Clear Lake visited Tuesday of last week in the H. R. Bayliss home.

Mr and Mrs William Coulson and family of Superior, Wis., Mr and Mrs Robert Harlow of Des Moines, Mr and Mrs Abner Harlow, Mr and Mrs Richard Huff and family of Nevada, Mr and Mrs O. J. Harlow of Clarion and Mr and Mrs Robert Hograbe and family of Dows were Easter Sunday dinner guests in the home of Mrs Ruth Coulson.

Mr and Mrs Harold Nomann and Lester Hohensee and family of Pocahontas, Linda Lester of Clarion, Mr and Mrs Ed Ackerman and Larry and Mrs Mary Hohensee and Leonard were dinner guests Sunday in the home of Mr and Mrs Roger Boelman.

Sue Hill, accompanied by Julie and Nancy Mosher of LaCrosse, Wis., spent from Thursday until Monday at the Herbert Hill home. Sue Kirkeby of Fort Dodge, a former college roommate of Sue, was a Sunday overnight guest and accompanied the others back to LaCrosse for a few days' visit.

SUSAN BURT

● ● ●

Pick Susan Burt for Girls State

Susan Ann Burt, daughter of Mr and Mrs Elmer Ray Burt, Jr., has been selected by members of the Rowan American Legion Auxiliary unit to represent them at Hawkeye Girls State, which is to be held June 5-12 at State College of Iowa, Cedar Falls.

Susan is a junior at [illegible] Community High school, where she has been a member of the Future Homemakers of America for the past year and a member of the Girls Recreation association for three years. Last fall, she was selected as junior class Princess at the time of the Homecoming.

She is especially interested in art and plans to take the full three-year art course offered by the high school.

Susan is a member of the Rowan Methodist church, the youth group and choir.

Mr and Mrs J Knuths spent Easter Sunday at the home of their daughter, Mrs Fred Eichmann, and family at Mason City. Other guests were Mr and Mrs Dwight Willey of Rowville, Mr and Mrs LeRoy Knuths and family of Minneapolis, Minn., and Douglas Boyington, the Knuths' grandson, who is home on furlough from the U. S. Navy.

Guests in the H. P. Ketchum and Vey Onier home over the Easter weekend were Mr and Mrs Merle Shinneman of Oelwein. Sunday evening dinner guests were Mrs Merlyn Reagan and daughter of Mason City. Sunday evening callers were Mr and Mrs Paul Ketchum and Linda of Oelwein.

Mr and Mrs H J Whitten were guests for Easter Sunday dinner at the home of their daughter-in-law, Mrs Inez Whitten, and her granddaughters, Kathy and Debbie Novotny.

Mrs Emma Pritchard of Urbana, Ill., arrived Thursday afternoon to spend an indefinite time with her sisters, Hattie Bottoms and Nora Rapp.

Mr and Mrs Karl Rietz entertained at Easter Sunday dinner Mrs Everett Smith of Reading, Pa., Mrs Nina Heathershaw of Clarion, Dr and Mrs Paul Rietz of Belmond, Julie Rietz of Ames, Mr and Mrs Paul Rietz and Mark of Ames, Mr and Mrs Ted Jorgenson of Charles City, Mr and Mrs Roger Rietz and family of Cedar Falls and Mr and Mrs Edward Rietz of Rowan. Mr and Mrs Roger Rietz and family and Mr and Mrs Ted Jorgenson spent the weekend with their parents except for sometime the Jorgensons spent with his parents, Mr and Mrs Ted Jorgenson, Sr., at Clarion.

● Belmond Locals

Mr and Mrs Wilmer Burk were supper guests Sunday at the Gerald Burk home at Klemme. Mr and Mrs Kay Burk and family of Garner were also guests.

Kathy Finn of Ames and Jean Finn of Cedar Falls spent the weekend in the home of their parents, Mr and Mrs Clair Finn.

Sue Hill and her guests, Nancy and Julie Mosher of LaCrosse, Wis., visited Rachel Mark and other friends at Forest City Saturday.

Mr and Mrs Gail Thayer, Jim and Randy and Connie Benway were dinner guests Sunday in the Joe Zdenek home at Rosi Creek, Minn.

Mr and Mrs Floyd Doctor were dinner guests Sunday in the Marvin Clapton home at Clarion.

Sp 5 Robert Courson of Fort Gordon, Ga., Ronald Courson and Donna Jones of Des Moines spent the weekend in the R. W. Courson home. On Sunday, they were joined by Mr and Mrs Laird Jones of Des Moines and Cheryl Milligan of Mason City.

Build your new home the modern way, using custom built Weyerhaeuser components. There are many advantages.

- Precision built
- Faster erection
- 90% financing available
- Color coordination
- 30 year warranty on Weyerhaeuser products
- Your plans or ours
- Expert plan service

NORTHWEST HOMES

Phone 662-4567
314 N. 5th St.
SAC CITY, IOWA

PLEASE SEND MORE INFORMATION TO:

NAME

ADDRESS

Lloyd Drurys entertained Bridge club Saturday night

The Bridge club was held Saturday evening at the home of Mr. and Mrs. Lloyd Drury. Mr and Mrs Paul Dean Burt of Des Moines were guests. Mr and Mrs Jack Burt received high score for the evening.

Mr. and Mrs. Eugene Frohling and family were Easter Sunday dinner guests at the home of her parents, Mr. and Mrs Victor Strever of Clarion.

Mr and Mrs. Kenneth Whitten and Mr and Mrs. Clarence Whitten were Easter Sunday dinner guests in the home of the ladies' brother, Elwin Weld, at Hubbard.

Mr and Mrs Robert Ketchum and family spent Easter Sunday in the home of her parents, Rev and Mrs Peter Koenen, at Aplington.

Mr and Mrs Loran Hadley and family and Mr and Mrs Fred Stadtlander were Easter guests for dinner at the home of Mr and Mrs Eugene Langdon and family of Ostrander, Minn.

Diane Frohling of Minneapolis, Minn., and Gordon Sandman of Belmond were Friday evening callers in the Eugene Frohling home.

Mr and Mrs Lloyd Drury and family were guests at Easter dinner at the home of their daughter, Mrs Melvin McCullough, and family at Clarion.

Mr. and Mrs. Elmer Bailey, Sr., observe 50th wedding anniversary

Mr and Mrs Elmer Bailey, Sr. were dinner guests at the home of their daughter and son-in-law, Mr. and Mrs Robert Haupt, Wednesday of last week, the occasion being their 50th wedding anniversary.

Mr and Mrs Kenneth Bailey entertained at an Easter Sunday dinner at their home. Those present were Mr and Mrs Elmer Howard, Linda and Mike, Mr and Mrs. Robert Johnson and family of Des Moines, Mr and Mrs Merle Harris and family of Janesville, Mrs Larry Bailey and Chris of Clarion, Mrs Alta Burt, Mr and Mrs E. R. Harris, Mr and Mrs J. Louis Burt and family and Mr and Mrs Dennis Bailey and family.

Mr and Mrs Joe Bohlen of Madison, S. D., came Thursday to spend some time with his sister, Mrs Tillie Meylink. They were all Easter Sunday dinner guests of Mr and Mrs Henry Halfwassen at Sheffield.

Mr and Mrs Charles Daniels and family had as their Easter Sunday dinner guests his parents, Mr and Mrs Pete Daniels and Tim of Belmond and his brother and wife, Mr and Mrs Dwight Daniels, and family of Boone.

Mrs LaVerne Hadley was taken to the airport Friday morning by Mrs Loran Hadley, where she boarded a plane and flew to Fort Huachuca, Ariz., to spend the Easter weekend with her husband, Pfc LaVerne Hadley.

Mr and Mrs Kenneth Dietrich of Alcester, S. D., and Mrs Bess Trousdale of Alden were Saturday afternoon visitors of Mr and Mrs Loran Hadley and family. They had visited earlier in the day with Mrs Mabel Hadley at the Bel Chris Manor in Belmond.

● Belmond Locals

Mr and Mrs Otto Tegland, Mrs Stephen Hinman and Mrs Robert Kalkwarf attended funeral services Monday of last week at Britt for Bill Wonge.

Mrs Stephen Hinman, Mrs Robert Kalkwarf and Leslie Tegland attended funeral services at Highmore, S. D., on Tuesday of last week for Mrs Lawrence Stoley.

● Legal Notice

NOTICE OF PROPOSAL TO DISPOSE OF REAL PROPERTY

PUBLIC NOTICE is hereby given, as required by Section [illegible] of the 1966 Code of Iowa of the proposal of the City Council of the City of Belmond, Iowa, to [illegible] of the following [illegible] real estate, to-wit:

Lots 1, 2, 3 and 4 of the Auditor's Plat of the NE¼ of the NW¼ of Section 10, Township 92 North, Range 23 West of of the 5th P. M. Wright County, Iowa,

to Belmond Industrial Development Corporation, for a consideration of Two Thousand and no/100 Dollars ([illegible]), and to convey the real estate above identified [illegible] to Belmond Industrial Development Corporation.

PUBLIC NOTICE is further given that the City Council of Belmond, Iowa, will take final action upon said proposal at a meeting of said City Council to be held at the Council Chambers in the City Hall of Belmond, Iowa, on the [illegible] day of April, 1967, commencing at 8:00 o'clock P.M. of said day, and that all objections to said proposal must be made or filed at or before the time so fixed for final action by said City Council.

Dated at Belmond, Iowa, this [illegible] day of March, 1967.

CITY COUNCIL OF BELMOND, IOWA
By [illegible] E. Porter
Mayor Pro Tem
By [illegible]
City Clerk

Mrs. Edwin Bailey and LaNell hostesses to Women's Fellowship

The Women's Fellowship of the Congregational church met Thursday at the church. Mrs. Lawrence Woodley and Mrs. Alta Burt gave the devotions and lesson "Missionary Education." Mrs. Edwin Bailey and her daughter, LaNell Bailey, a student at Wartburg college, were the hostesses for lunch.

LaNell Bailey and Palma Hansen came home Tuesday of last week to spend their Easter vacation with their parents, Mr. and Mrs Edwin Bailey and Mr and Mrs. Alfred Hansen, respectively.

John Brandes of Waverly was a Monday visitor in the Edwin Bailey home. He, LaNell Bailey and Edwin Bailey took Mr and Mrs. Arthur Hansen to Mason City on Monday.

Mr and Mrs. Joe Bohlen of Madison, S. D., and Mrs Tillie Meylink were Thursday evening supper [illegible] at the Ronald Andrews [illegible].

Mr and Mrs Ronald Andrews and family were Sunday dinner guests of Mr and Mrs Robert Wharton and family at Dows.

Mr and Mrs. Gene Ketchum have moved into the home formerly occupied by Mrs. Mabel Hadley, two and one-half miles northwest of Rowan.

Mrs Mabel Conn spent Easter Sunday with Mr and Mrs Olaf Anderson at Eagle Grove.

● Belmond Locals

Mrs Elizabeth Waddington spent her Easter vacation with her son-in-law and daughter, Mr and Mrs. Norman Charlton, at Marshalltown. Joining them for Easter Sunday were Mr and Mrs Don Waddington and family of Thornton and Mr and Mrs Larry Williams and family of Eldora.

NOT JUST SOMETHING TO EAT

But A Long Remembered Experience In Lucious Dining

THE North Iowa's Finest Buffet
GOLD KEY
NORTH ON 65
HAMPTON

SPECIAL ATTENTION TO WEDDING AND BIRTHDAY ANNIVERSARY PARTIES

No Group Too Small . . .
Not Many Too Large

The FINEST in Wedding Photos
MUELLER STUDIO
Phone 532-2869 CLARION, IOWA

Johnston Funeral Home
AMBULANCE SERVICE
DIAL 7811

NOW . . . .
is the time

TO ORDER YOUR
SMITH-DOUGLASS
FERTILIZER

Be ready for planting. Avoid the last-minute rush. We have a complete stock of Smith-Douglass fertilizer in the right analysis for every soil need.

Farmers Grain Co.
PHONE 2498

P. S. It's also a good time to take soil samples, to know exactly what your soil needs.

WE'RE NOT ONE
TO SHOUT OUR
OWN PRAISES
BUT---
WHEN YOU'VE
GOT SOMETHING
THIS GOOD YOU'VE
GOT TO LET PEOPLE
KNOW ABOUT IT—

FARMCO FEEDS

SAVINGS BY THE STACKS

That's What We're Talking About

1. FARMCO FEEDS are made fresh daily at our Rowan Plant
2. FARMCO FEEDS are made from the Finest Ingredients Available
3. FARMCO FEEDS are sold direct to you - no middleman's profit
4. FARMCO FEEDS don't make you pay for unneeded premiums
5. FARMCO FEEDS are proven to give top quality results
6. FARMCO FEEDS are priced to let you make a better profit.

You owe it to yourself to investigate the advantages of the FARMCO Feeding Program For Hogs and Cattle
Ask Your Neighbor

FARMERS GRAIN AND FEED CO., Inc.

HAMPTON ALEXANDER ROWAN

RELAX . . .
TAKE IT EASY!

Let us help to solve your tax problems. Don't get in a bind.

PAY YOUR TAXES WITH EASY MONTHLY PAYMENTS.

S & M FINANCE

CLARION, IA. 1ST IN NORTHWEST IOWA PH. 532-2857

THERE'S NEWS IN THE ADS THERE'S NEWS IN THE ADS

Monsanto

RANDOX KILLS FOXTAIL BEFORE IT SPROUTS

CONTROLS OTHER GRASSES, SOME WEEDS, TOO

IF YOU PLAN TO PLANT SOYBEANS THIS YEAR . . .

You need RANDOX to keep foxtail and other grasses out of your fields. You'll enjoy control of some broadleaf weeds, too.

This unwanted growth in your soybean fields costs you money by reducing yields, causing extra field work and by making harvests take longer.

RANDOX pre-emergent herbicide ends your problem the low-cost way. Apply it as you plant and forget about grasses and weeds. They don't have a chance. As they sprout, they die, and you won't even see them.

Clean fields yield up to 7 extra bushels of soybeans. Tests prove it.

And RANDOX requires no soil incorporation, leaves no soil carryover.

RANDOX . . . in granules or liquid form.

MONSANTO AGRICULTURAL CENTER

THORNTON PHONE 8-2341

Lots of 600's in pin meet—

Team crown to Meservey keglers

—SPORTS—

Meservey bowlers, who picked off a generous share of the top places in last year's men's city pin gave warning that they may turn out to be hard to handle again by picking off first place in the 1967 team tournament at Bowl-Mor Lanes, competition last week.

Woodford-Wheeler Lumber of Meservey was paced by a 635-72—707 rolled by Don Meints as that quintet took team honors with a gross of 3,118. The Meservey team garnered 2,755 actual pins and carried a 363-pin handicap. Merlin Ruiter contributed a 565-22—631, Vic Nordman 517-96—613, Jake Koenen 530-57—587 and Carroll Morris 508-72—580.

Meints' fine series came on games of 244-197-194. Ruiter helped out with a 221 game. Second place was claimed by the Belmond Independent with 2,664-402—3,066 as Vern Dippel posted a scratch 578 and Glen Losen 577.

Other teams in the money were: Belmond Creamery 3,037, Henning Construction 3,032, Tomco Genetic Giane 3,017, McLaughlin Chevrolet 2,997, Farmers Grain 2,996, Schulte Insurance 2,974 and Fullerton Lumber 2,934.

Action in the tournament singles and double got underway last week and will continue through the next two weekends. Defending singles champion is Don Ruiter of Meservey, whose 702 was tops a year ago; and defending titleholder in the all-events is Ferd Lemke of Meservey, who had a nine-game gross of 1,968.

Last year's doubles title went to Don Mathiason of Rowan and Dr. A. M. Larson, who rolled a 1,318.

Red-hot scoring characterized the first weekend of singles and doubles action, all of last year's highs but that in the doubles being surpassed.

Anson Avery of Goodell took over first place in the singles with a 648-78—720 when Fred Loats got a 10-pin "tap" in his final frame to wind up with a 650-60—710. Three other 600 series were posted; George Sharp was in third place with 644-57—701, Don Mathiason in fourth with 631-54—685, and Arlo Stoltenberg in 6th with 602-66—668.

Best doubles score was 1,315 by Rex Fetrow and Harold Nelson on 554-72—626 and 614-75—689 respectively. John Schulte and Elmer Hopkey of Alexander were close behind with 1,308.

Loats, who had a 609 in the doubles and a 522 team score, led the all-events with a scratch 1,781 and a gross of 1,961 with his 180 handicap pins. Right on his heels was Lloyd Suntken with 1,960.

Wessels gets 2nd team IDPA berth

Pete Wessels, the slick-operating Buffalo Center guard who led the Bison to two North Iowa conference cage championships, was the only NIC player to receive all-state team honors from the Iowa Daily Press association for the past season. In the IDPA selections announced last Friday, Coach Bill Prochaska's ace was awarded a 2nd-team berth — as was another of the Broncos' adversaries, Ken Grabinski of Clear Lake.

No other NIC cager so much as finished among thme top 15 nominees for his position, but seven rated honorable mention. Two of these were Belmond boys, Terry Nelson at center and Gary Meyers at guard.

Steve Pederson of Lake Mills, "Dusty" Thompson of Forest City and Pat Orthel of Buffalo Center, who like Wessels were all-NIC 1st team choices, rated the honor roll at forward. Bill Engstler, also on the NIC 1st team, won mention at guard, as did Danny Schmidt of Forest City.

Tom McDermott of Britt, who was named to the utility spot by the NIC sports scribes, failed to win any attention from the IDPA.

Area cagers who were placed on the honor roll included: Mike Kalkbrenner, Clarion, forward; Bill Huisman of Goldfield, Ken Pals of Meservey-Thornton and Jon Jetmund, Dows, as guards. Huisman ranked 12th in the state among the guard nominees.

D. M. REGISTER PLACES WESSELS ON THIRD TEAM

The Des Moines Sunday Register's all-state basketball selections published last weekend placed Pete Wessels of Buffalo Center on the 3rd team — also another BHS opponent, Ken Grabinski of Clear Lake. Wessels was placed at guard and Grabinski at center.

No Belmond Bronco rated mention on the honor roll, but six players from other North Iowa conference teams did. Wessels' teammate, Pat Orthel, along with "Dusty" Thompson of Forest City and Steve Pederson of Lake Mills, got recognition as forwards.

NIC guards on the honor roll were Bill Engstler of Garner, Tom McDermott of Britt and Tom Nelson of Northwood.

Area cagers winning Register attention included Bill Brauman of Eagle Grove and Mike Klakbrenner of Clarion as forwards, Bill Huisman of Goldfield and Ken Pals of Meservey-Thornton as guards.

Some fair performances by Broncs at Iowa City

Blmond High was in quite a throng of Class A schools that failed to chalk up any points at the state indoor track meet last Thursday at Iowa City. Coach Chuck Stalker found some consolation in the fact no other North Iowa conference school managed to score any points, either.

Despite his team's failure to hit the point list, Coach Stalker was encouraged by several of the Bronco performances. Dallas Steenblock nicked the BHS indoor record for the 880 with a time of 2:10, one tenth of a second under the mark he himself held.

Also, the two-mile relay team betterd the school indoor mark for the event with a 9:09.9 timing that was 3.1 under the Broncos' previous best. Omitting fractional times, Greg Steenblock covered his half mile in 2:20, Don Havens posted a 2:17, Don Goeman and Mike Klinefelter each 2:16.

Gary Meyers misjudged his opening quarter pace in the mile, hitting too fast a clip, and finished 4th in his heat in 5:05.

Tim Roberts cleared 5-8 in the high jump, but it took 5-10 to get in the money. His best in the broad jump was 17-3, after he scratched on a better leap of a bit over 20 feet.

Bob Rise had a :06-flat time in the 50-yard dash that gave him third in his heat; only 1st and 2nd place winners advanced. He also was third in his 440 heat with a :56.3.

Wayne Smith made it to the semi-finals with an :08.1 time in the 60-yard low hurdles. The same time in the second race got him only a third place, one shy of making the finals. Terry Nelson was well back in the field with an :08.9 time in the 60-yard highs.

Doug Mennenga got off a toss of 41 feet, 10 inches in the shot put. This was far short of the point-making category but was about as good as his best a year ago.

Because the mile relay was so late in being run off, the Belmond entry was scratched from that event.

Thank You

For the Flowers the official Chamber of Commerce ribbon cutting for my Grand Opening and other favors.

RICH'S TAP AND RECREATION

Princess DIAMOND RINGS

LIFE Beauty-Quality Value

BUDGET TERMS

JEWELRY DOUGHERTY

Evening Appointments Welcome Ph. 2455

Mammoth Cave

THE MOST EXTENSIVE CAVE IN THE WORLD IS THIS KENTUCKY WONDER. IT HAS 325 EXPLORED PASSAGEWAYS WHICH EXTEND 150 MILES

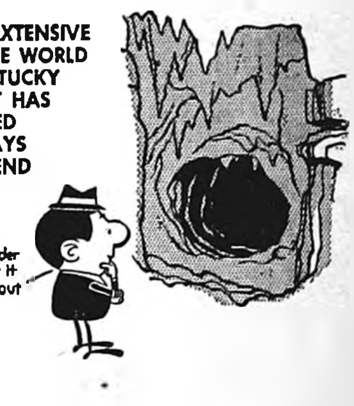
Hm-m...I wonder if they'd rent it out for a fallout shelter...

Don't wonder if you paid that bill...use a checking account.

© BUSINESS FEATURES

First State Bank FULL SERVICE BANK

BELMOND PH. 2216

IN JUST 4,800 MINUTES

(ONE 8 HOUR DAY)

USING THE "CRAFTSMAN" COMPONENT METHOD OF BUILDING YOUR BUILDER CAN ROUGH FINISH

Your New Home This Spring!

Then In A Few Weeks You Move In!

Cost is nearly the same as conventional construction (perhaps a little less). The most modern production methods, strict quality control and Spahn & Rose materials mean you get the best in a mimum of time.

You Do Not Sacrifice Quality

FOR COMPLETE DETAILS PHONE 2250 OR SEE DICK KRAPFL — Mgr.

SPAHN & ROSE LUMBER CO.

"ONE PIECE OR A CARLOAD"

NOW-SPECIAL WHITE SALE SAVINGS ON USED CARS

FDAF

Check our exclusive 2-year/50,000-mile warranty on late-model used Ford cars!*

- '55 Chevy – ½ Ton Pickup – New motor New paint – Stock & Grain Factory Box
- '53 Ford ¾ Ton pickup – Stock & Grain Box 36,000 Actual Miles.
- '58 Ford ¾ Ton Pickup – V-8 4 spd. Trans. Under 40,000 Miles.
- '58 Ford ½ Ton Pickup – 8 ft. Box.
- '62 Chevy 4 door 8 cyl. Auto Trans.
- '61 Chevy 4 door Station Wagon 6 cyl. Stand. Trans. Near New Tires.
- '62 Corvair – 4 spd. Trans. Radio – New Paint.
- '60 Falcon 2 door Station Wagon

*FORD MOTOR COMPANY
USED CAR 24/50 POWER TRAIN WARRANTY

Ford Motor Company warrants to Purchaser of used 1-, 2- or 3-year-old Ford-built cars certified and registered by an authorized Dealer, that the Dealer, using genuine new Ford or Ford Authorized Reconditioned parts, will repair, free of charge including related labor, any Power Train part which fails in normal use and service within (I) 24 months from the termination of the New Car Warranty (or from the date the Used Car Warranty is registered, if that is later) or (II) 5 years from the date of production, or (III) 50,000 miles of total operation, whichever comes first.

The Purchaser will pay only the first $25 of the total warranty repair bill and must present his Owner Card or Warranty Certificate.

Power Train parts include: engine block, head, and all internal engine parts, oil pan and gaskets, water pump, intake manifold, transmission and all internal transmission parts, torque converter, driveshaft, universal joints, rear axle, and all rear axle internal parts, and rear wheel bearings; but exclude related items such as ignition, electrical, cooling and fuel systems, engine or transmission controls or linkages, manual gearshift lever, clutch or brake assemblies or wheels, tires or tubes.

The Warranty is not transferable and does not apply to failure caused by abuse, neglect or inadequate maintenance,* repairs attempted by non-authorized dealers, accidents or other casualty.

*Every 6 months/6,000 miles: engine oil and filter should be changed, breather cap and air filter cleaned and transmission and axle fluid levels checked. Every 12 months/12,000 miles: air filter (closed ventilation system) emission control valve, thermactor filter and oil breather cap (1964 models) should be changed, and emission system and carburetor spacer cleaned. Every 36 months/36,000 miles: air filter (open ventilation system) should be replaced, and universal joints (1964-65 models) repacked. (On 1964-65 Lincolns, manifold to water valve hose and choke hose should be replaced every 24 months/30,000 miles. On 1965-66 8-cyl. Mercurys and Comets with air-conditioning, and all 1966 Lincolns, manifold to water valve hose should be replaced, and in all models, engine coolant should be changed every 24 months/36,000 miles.)

BELMOND MOTORS, Inc.

111 2ND AVE. SE PHONE 2418 BELMOND, IOWA

—SPORTS—

BOWLING

LUCKY EIGHT LEAGUE

	W	L
Jim's Paint	68½	34½
Laundromat	59	45
We 3 Market	57	57
Howell's Music	55½	48½
Joe's Skelly Service	49½	54½
Chapman's Truck Stop	45½	59½
George's Auto Electric	42½	61½
Tomco Genetic Giant	38½	65½

Laundromat 4, Chapman's 0
Joe's Skelly 4, Tomco 0
Jim's Paint 3, George's Auto 1
Howell Music 3, We Three 1

High individual game: Lucille Diddy 193; series: June Mosiman 496.

High team game and series: Joe's Skelly 781-139—820 and 2,166-177—2,283.

HAPPY EIGHT LEAGUE

	W	L
Bowl-Mor Bookies	67½	36½
Belmond Greenhouse	65	39
Jobco Printing	57½	46½
Courson Agency	49	55
Johnston Furniture	47½	56½
Alexander Bank	45	59
Aldinger's	43½	60½
Redder's Rexall	41	63

Greenhouse 3, Courson's 1
Redder's 3, Courson's 1
Aldinger's 3, Jobco 1
Alex Bank 3, Johnston's 1

Individual game: Donna Ainger 205; series: Vivian Miller 487.

High team game and series: Greenhouse 749-47—796 and 2,143-141—2,284.

NEWCOMERS LEAGUE

	W	L
Bowl-Mor	68	40
Ann's Beauty Shop	62½	45½
Miller's Insurance	58½	49½
Lyons Cleaners	58	50
Farmers Co-op	52½	55½
Meservey Bank	46½	61½
Pepsi-Cola	43	65
Marshall-Swift	43	65

Lyons 4, Pepsi 0
Bowl-Mor 3, Marshall-Swift 1
Farmers Co-op 3, Banks 1
Ann's Shop 3, Miller's 1

High individual game and series: Lucille Diddy 198 and 527.

High team game and series: Lyons 689-23—712 and 1,935-69—2,004.

TWILIGHT LEAGUE

	W	L
Bowl-Mor	41	34
Belmond Motors	40	35
Central Soya	39	36
Armour's	37	38
Style Shop	36	39
Farmers Grain	31	44

Style Shop 3, Farmers Grain 0
Bowl-Mor 2, Armour's 1
Central Soya 2, Belmond Motors 1

High individual game and series: Donna Cockram 186 and 482.

High team game and series: Style Shop 460-60—520 and 1,236-180—1,416.

● Legal Notice

IN THE DISTRICT COURT OF THE STATE OF IOWA IN AND FOR WRIGHT COUNTY
IN THE MATTER OF THE ESTATE OF MARJORIE E. HINMAN, Deceased.
Probate No. 8348
NOTICE OF PROBATE OF WILL, OF APPOINTMENT OF EXECUTOR, AND NOTICE TO CREDITORS

TO ALL PERSONS INTERESTED IN THE ESTATE OF MARJORIE E. HINMAN, De-

You are hereby notified that on the 23rd day of March, 1967, the last will and testament fo Marjorie E. Hinman deceased bearing date of the 29th day of June 1964, was admitted to probate in the above named court and that George S. Hinman was appointed executor of said estate.

Notice is further given that any action to set aside said will must be brought in the district court of said county within one year from the date of the second publication of this notice, or thereafter be forever barred.

Notice is further given that all persons indebted to said estate are requested to make immediate payment to the undersigned, and creditors having claims against said estate shall file them with the clerk of the above named district court, as provided by law, duly authenticated, for allowance; and unless so filed within six months from the second publication of this notice (unless otherwise allowed or paid) such claim shall thereafter be forever barred.

Dated this 23rd day of March, 1967.

George S. Hinman
Executor of said Estate
Belmond, Iowa 50421

James E. Houser
Attorney for said Executor
Belmond, Iowa 50421
Date of second publication
6th day of April, 1967 2712

NOTICE TO BIDDERS

Sealed bids will be received at the office of the Auditor of Wright County, Clarion, Iowa, until 9:00 A. M., CST, on April 17, 1967 for a year's requirement of the various items, materials and supplies listed below.

A certified check drawn upon a solvent Iowa bank in the amount of Fifty Dollars, ($50.00), and made payable to the County Auditor of Wright County, Iowa, shall be filed with each proposal, which check, in case of bidder receiving an award, may be cashed and the proceeds retained by the County as liquidated damages, if he fails to execute a contract containing the provisions required by the statues of Iowa, and file an approved bond for the faithful performance thereof, within ten days after the acceptance of his bid.

Special provisions and proposal forms for the materials may be seen and may be secured at the Office of the County Engineer, Clarion, Iowa

All proposals filed must be on the form furnished by the County, sealed and plainly marked. Proposals containing any reservations not provided for in the forms furnished may be rejected, and the County Board of Supervisors reserves the right to waive technicalities and reject any or all bids.

The year's requirements consists of approximately 90,000 gallons of gasoline and 45,000 gallons of diesel fuel.

All bids shall be based upon Clarion, Iowa posted tank wagon price.

Dated at Clarion, Iowa
March 6, 1967

BOARD OF SUPERVISORS
WRIGHT COUNTY, IOWA
By: Ethel C. West
Wright County Auditor

(SEAL) 2712

Best of Belmond's League Bowlers

Week of March 20th
MEN'S LEAGUES
HIGH SERIES

Don Meints	635
Dr. A. M. Larson	607
Don Busick	591
Vern Schmale	588
Rex Fetrow	587
Arlo Stoltenberg	584
Allen Boyington	580
Vern Dippel	578
Roger Kinseth	577
Glen Losen	577

HIGH GAME

Don Meints	244
Bill Dieger	234
Duan Thompson	226
Gordon Greer	225
Vern Schmale	223
Merlin Ruiter	221
Arlo Stoltenberg	220
Dr. A. M. Larson	215
Glen Losen	215
Don Busick	214

WOMEN'S LEAGUES
HIGH SERIES

Lucille Diddy	527
Irene Stadtlander	501
June Mosiman	496
Karen Floy	489
Janyce Kinseth	489
Betty Suntken	487
Vivian Miller	487
Donna Cockram	482
Beulah Ahlstrom	474
Lois Hafermann	472

HIGH GAME

Donna Ainger	205
Lucille Diddy	198
Vivian Miller	197
Karen Floy	194
Darlene Dieger	191
Irene Stadtlander	190
June Mosiman	187
Donna Cockram	186
Mary Gordon	183
Janyce Kinseth	183

Bowl-Mor Lanes

BOWLING Is for All

BELMOND INDEPENDENT
BELMOND PUBLISHING COMPANY

PUBLISHERS: R. H. Gowdy, business-advertising manager, J. R. Gallagher, editor. Duane nderson, shop superintendent.

Published each Thursday at 215 E. Main St., Belmond Ia. 50421. Entered as second-class matter Nov. 1, 1919, at Belmond, Ia., post office under the Act of March 3, 1879.

Subscription Terms: One year in Wright and adjoining counties, $4.00. elsewhere, $5.00. Cash in advance: paper stops at expiration date shown on address label.

—MEMBER—
IOWA PRESS ASSOCIATION
NATIONAL NEWSPAPER ASS'N.

Start fast and right / ...with a / CONOCO Spring tune-up

BERNS CONOCO SERVICE
PHONE 2266 BELMOND

Ride The Hot One CONOCO *Hottest Brand Going*

REDDER REXALL DRUG

ERV REDDER, Pharmacist Phone 2436

PROMPT, EXPERT
PRESCRIPTION SERVICE

Rely on our skilled Registered Pharmacist to fill your prescriptions promptly, expertly. Your good health is our most important concern.

YOUR (Rexall) PHARMACY

NATIONALLY ADVERTISED ON TELEVISION AND IN SUNDAY NEWSPAPERS

REXALL ORIGINAL 1¢ SALE

Get 2 for the price of 1 PLUS A PENNY!

HURRY! SALE STARTS THURS. MAR. 30 thru SAT. APRIL 8

REXALL GLYCERIN SUPPOSITORIES
Pure quality. Adult or Infant size.
Jar of 12 REG. 53c **2 for 54c**

REXALL ALCO-REX RUBBING ALCOHOL
Fine quality body rub.
PINT REG. 59c **2 for 60c**

REXALL RUBBING ALCOHOL
First quality! Unbreakable bottle.
PINT REG. 79c **2 for 80c**

Teflon Coated Ironing Board Pad And Cover Set
99¢

REXALL MILK OF MAGNESIA
Plain or Flavored. Creamy-smooth!
12 oz. REG 79c **2 for 80c**

REXALL SACCHARIN TABLETS
¼-gr. 1000's, REG. 98c ....2 for 99c
½-gr. 1000's, REG. 1.29 ....2 for 1.30
1-gr. 1000's, REG. 1.69 ....2 for 1.70

REXALL MOTH CRYSTALS
Fumes kill moth eggs, larvae, moths.
POUND REG. 89c **2 for 90c**

Men's or Ladies' LEATHER BILLFOLDS
Wide variety. Deluxe features.
Reg. 1.98 to Reg. 3.98
NOW 2 for 1.99 to 2 for 3.99

1¢ SALE OF MEDICINE & VITAMINS

98c VITAMIN B-12, Rexall Tablets. 5 mcg. 100's ....2 for .99
1.19 FUNGI-REX LOTION, Rexall. 2 oz., Ointment, 1½ oz. Greaseless, 1½ oz. or Liquid, 3 oz. Your choice ....2 for 1.20
1.39 ANTIHISTAMINE, Rexall Tablets. 50's ....2 for 1.40
98c BODY MASSAGE LOTION, Rexall. 8 oz. ....2 for .99
29c BORIC ACID SOLUTION, Rexall. 4 oz. ....2 for .30
29c COUGH DROPS, Rexall Aspirex. 2 oz. ....2 for .30
1.19 CASCARA FLUID EXTRACT, Rexall Aromatic. 4 oz. ....2 for 1.20
49c COLD SORE OINTMENT, Rexall. ⅛ oz. tube or Lotion, ¼ oz. ....2 for .50
79c CAMPHORATED OIL, Rexall. 4 oz. ....2 for .80
1.39 DISINFECTANT, No. 6 Pine Oil. Rexall, pint ....2 for 1.40
55c EPSOM SALT, MEDICINAL. Pound ....2 for .56
1.09 EYE LOTION, Rexall Eyelo, 8 oz., or Drops, 25 cc. ....2 for 1.10
80c GLYCERIN, Rexall. 3 oz. ....2 for .81
1.29 HYGIENIC POWDER, Rexall. 6 oz. ....2 for 1.30
87c INSECT KILLER SPRAY, Rexall. 7 oz. aerosol ....2 for .88
69c MILK OF MAGNESIA, Rexall Tablets. 85's ....2 for .70
79c MINERAL OIL, Rexall. Pint ....2 for .80
75c MINERAL OIL, Petrofol, Pint ....2 for .76
98c ROOM DEODORANT, Rexall Air Refresher. 11 oz. aerosol ....2 for .99

HAVE YOU GOT YOUR $3.00 BILL YET?

Get your $3.00 Bill Today at our Rexall Drug Store

IT'S WORTH UP TO $3.00
ON AMERICA'S LARGEST SELLING VITAMIN-MINERAL PRODUCT

REXALL VITAMIN C (Ascorbic Acid)
1.19 100-mg., 100's ....2 for 1.20
77c 50-mg., 100's ....2 for .78
2.53 250-mg., 100's ....2 for 2.54
4.79 500-mg., 100's ....2 for 4.80
3.19 100-mg., CHEWABLES, 250's ....2 for 3.20

HOREHOUND DROPS ½ Lb. .... **2/30¢**

1c Sale of RUBBER GOODS
Syringes, Combination Syringes & Hot Water Bottles.
REG. 1.98 to REG. 4.98
NOW 2 for 1.99 to 2 for 4.99

1c SALE KLENZO TOOTH BRUSHES
Adults' nylon or natural bristle. Also Child's and Youth's styles.
REG. 29c to REG. 69c **NOW 2 for 30c to 2 for 70c**

1¢ SALE OF FIRST AID NEEDS

35c PETROLEUM JELLY, WHITE. Rexall. 4 oz. ....2 for .36
89c Pound ....2 for .90
30c to 65c GAUZE BANDAGE, Rexall. Various sizes ....2 for .31 to 2 for .66
98c BURN OINTMENT, Rex Salvine. 1½ oz. tube ....2 for .99
39c IODINE TINCTURE, Rexall USP 2%, 1 oz. ....2 for .40
1.25 HISTACALMA LOTION, Rexall. 6 oz. ....2 for 1.26
1.19 OINTMENT, Bacitracin, ½ oz. ....2 for 1.20
1.69 FEVER THERMOMETERS, Oral, Rectal, Stub ....2 for 1.70

REXALL MELTAMINS JR.
Chewable multi-vitamins for children. 60's.
Reg. 3.29 **2 for 3.30**
120's — Reg. 5.49 2 for 5.50
365's — Reg. 9.98 2 for 9.99

LORIE BUBBLE BATH
Floral scents. Box of 20 Packets.
Reg. 65c **2 for 66c**

REXALL RO-BALL DEODORANT
1 oz. Reg. 69c **2 for 70c**
1.00 DEODORANT STICK, Rexall Cara Nome. 2 oz. ....2 for 1.01

30 Qtart Ice Chest **$1.49**

10 Quart Ice Chest **88¢**

1¢ SALE STATIONERY BUYS

BOXED WRITING PAPER
Regal, Fashioned, Supreme or Tradition Linen.
Reg. 1.50 **2 for 1.51**

CASCADE DELUXE GIFT WRAP
Special occasion and general designs.
Reg. 25c **2 for 26c**

29c CHILDREN'S COLORING BOOKS ....2 for .30
39c CELLOPHANE TAPE, Cascade. ½" x 525" ....2 for .40
59c NOTES, BOXED. Thank You, Dainty, Delicate ....2 for .60
98c POUND PAPER or ENVELOPES. Elite Crushed Ripple ....2 for .99
65c PLAYING CARDS, Bridge, Poker, Pinochle. Single Decks ....2 for .66
2.50 STATIONERY, BOXED. Boutique. ....2 for 2.51
49c TABLETS, Lord Baltimore Ruled or Unruled; or ENVELOPES ....2 for .50

BOXED STATIONERY
Regular or Airmail.
Reg. 98c **2 Boxes 99c**

WHITE ENVELOPES
Assorted sizes, styles.
Reg. 25c **2 for 26c**
15c Envelopes, 2 Packs .16

TOILETRIES & COSMETICS AT 1¢ SALE PRICES!

DUSTING POWDERS
Golden Lilac fragrance. 5 oz. Reg. 1.75 **2 for 1.76**
1.75 Spring Lily, Adrienne, or Lavender. 5 oz. box with puff. ....2 for 1.76

SHAMPOOS and RINSES
Rexall Fast Dandruff Treatment, 8 oz., or Silque Cream Shampoo, 3¾ oz. Reg. 98c each **2 for 99c**
98c HAIR RINSE, Rexall Brite Conditioning or Concentrated Dandruff Treatment, 8 oz. each; or Gel Dandruff Rinse, 4 oz. tube .... 2 for .99

CARA NOME FACE CREAMS
1.50 COLD OR CLEANSING CREAM, 3¾ oz. ....2 for 1.51
2.00 NIGHT CREAM, 2¼ oz. ....2 for 2.01
2.50 HORMONE CREAM, 2¼ oz. ....2 for 2.51

1.25 COLOGNE GELEE, American Beauty Rose, Golden Lilac, Spring Lily or Twig, 2 oz. each .... **2 for 1.26**
2.50 MIST COLOGNE, Golden Lilac, 2 oz. aerosol or Spring Lily, 3 oz. aerosol .... **2 for 2.51**
1.50 BOXED SOAP, American Beauty Rose or Golden Lilac, 3 cakes; or Spring Lily, 4 cakes .... **2 for 1.51**
2.00 BEAUTY OIL MIST, After-Bath Spray-on. Sweet 'n Lovely, Golden Lilac or Spring Lily, 7 oz. aerosol .... **2 for 2.01**
2.00 AEROSOL AFTER-BATH POWDER, Sweet 'n Lovely. 7 oz. .... **2 for 2.01**
1.50 COLOGNE, Spring Lily. 4 oz. .... **2 for 1.51**
1.19 BATH OIL, Sequoia Pine or Lorie Bouquet. 6 oz. .... **2 for 1.20**
98c PERFUMED TALC. Lorie, Pound .... **2 for .99**
1.50 THEATRICAL COLD CREAM, Rexall. Pound .... **2 for 1.51**

SAVE NOW ON FAMILY NEEDS!

Men's, Ladies' & Kiddies' SUNGLASSES
High fashion and sports styles.
Reg. 39c to Reg. 2.98
NOW 2 for 40c to 2 for 2.99

Men's or Ladies' HAIR BRUSHES Many styles!
Reg. 1.00 to Reg. 3.50 **2 for 1.01 to 2 for 3.51**

49c to 2.00 SLUMBER & SHOWER CAPS, big variety ....2 for .50 to 2 for 2.01
98c AEROSOL SHAVE CREAM, Rexall Regular or Menthol ....2 for .99
69c AFTER-SHAVE LOTION, Rexall Lavender or Redi-Shave, 5 oz. ....2 for .70
39c APPLICATORS, Rexall Quik-Swabs. Single Tip 100's or Double Tip 54's ....2 for .40
49c BABY PANTS, Vinyl Bloomer Style ....2 for .50
69c COTTON BALLS, Rexall. Sterile. 130's ....2 for .70
89c LOTION or OIL, BABY CARE™, 10 oz. each, or Rexall Baby Bubble Bath Powder, 10 oz.; or Rexall Baby Talc, Pound. ....Choice—2 for .90
25c BOBBY PINS, Helen Cornell, Black or Bronze. 60's ....2 for .26
1.00 BRUSHES, Nail, Complexion, Manicure ....2 for 1.01
29c to 69c COMBS, Many styles — Now ....2 for .30 to 2 for .70
29c to 1.98 HAIR ACCESSORIES, Now ....2 for .30 to 2 for 1.99
49c FILM, Rex. Nos. 620, 120, 127 ....2 for .50
1.00 KEY CASE or KEY CHAIN ....2 for 1.01
2.00 MANICURE SET, 9-Pc. Zippered leather case ....2 for 2.01
49c to 1.45 RAZOR BLADES, Rexall ....Now 2 for 50 to 2 for 1.46
98c TOOTHPASTE, Rexall Aerosol. 7 oz. ....2 for .99

Sunbeam 9-piece Hair Clipper Set **$6.97**

REXALL ELECTRIC HEAT PAD
Electrex 3-speed pad. Washable cover.
Reg. 5.95 **2 for 5.96**

REXALL POLYMULSION
Liquid multi-vitamins for children.
PINT REG. 3.89 **2 for 3.90**
Reg. 1.25, 4 oz. ....2 for 1.26

REXALL PANOVITE MULTI-VITAMINS
All the vitamins you normally need.
100's REG. 2.98 **2 for 2.99**
Reg. 4.95, With Minerals 100's ....2 for 4.96
Reg. 2.39, Chewables 60's ....2 for 2.40

SPUNTEX SUPPORT NYLONS
Super Sheer.
Reg. 5.95 **2 Prs. 5.96**

PLASTIC FLASHLIGHT
2-cell, with 3-way switch.
Reg. 69c **2 for 70c**

REXALL HYDROGEN PEROXIDE
Medicinal 3%, 10-volume.
Reg. 49c Pint **2 for 50c**

Prices plus tax where applicable.

HURRY IN!...MANY MORE ITEMS ON SALE

(Rexall) SUPER SPECIALS Not 2 for 1 plus a penny, but *"Wow" What Buys!*

REXALL ASPIRIN 5-grain tablets. None finer! 100's 79c FOR TWO BUY TWO—SAVE!
REXALL BLUE ORAL Mouthwash Antiseptic! Pint 99c FOR TWO BUY TWO—SAVE!
REXALL MONACET APC Tablets 100's 1.20 FOR TWO BUY TWO—SAVE!
REXALL One Tablet Daily MULTI-VITAMINS 100's 1.98 FOR TWO BUY TWO—SAVE!
REXALL Mi-31 Mouthwash Pint 99c FOR TWO BUY TWO—SAVE!
REXALL KLENZO Mouthwash Pint 99c FOR TWO BUY TWO—SAVE!
CARA NOME HAND LOTION 8 oz. 99c FOR TWO BUY TWO—SAVE!
REXALL MinuteMan VITAMINS Chewables. 100's 2.67 FOR TWO BUY TWO—SAVE!
EMERALD BRITE SHAMPOO Plastic bottle. 7 oz. 99c FOR TWO BUY TWO—SAVE!
REXALL Redi-Spray DEODORANT 5 oz. 99c FOR TWO BUY TWO—SAVE!
REXALL BRITE SET HAIR SPRAY 3 types. 14 oz. 1.15 FOR TWO BUY TWO—SAVE!
REXALL Redi-Shave SHAVE CREAM 11 oz. 99c FOR TWO BUY TWO—SAVE!
REXALL Cool Blue Roll-on DEODORANT 2 oz. 99c FOR TWO BUY TWO—SAVE!
BRITE Conditioning SHAMPOO Plastic bottle. 7 oz. 99c FOR TWO BUY TWO—SAVE!
REXALL BUFFERED ASPIRIN 100's 1.20 FOR TWO BUY TWO—SAVE!
REXALL Brightener TOOTHPASTE 6¾ oz. tube 1.06 FOR TWO BUY TWO—SAVE!
REXALL TOOTHPASTE Regular or Fluoride 6¾ oz. tube 99c FOR TWO BUY TWO—SAVE!
REXALL Timed Action COLD CAPSULES 10's 1.54 FOR TWO BUY TWO—SAVE!
CARA NOME HAND CREAM 4 oz. jar 99c FOR TWO BUY TWO—SAVE!
REXALL Cool Blue Cream DEODORANT 1 oz. 79c FOR TWO BUY TWO—SAVE!
REXALL FAST PERMANENTS 5 types. Each 1.00

ELECTRIC BLENDER, Shetland. 50 oz. 12.88
Embossed Paper Napkins White—Yellow—Pink—200's **27¢**
Gift Boxed. Each .... .78
AM/FM RADIO, 10-Transistor 14.88

SUNBEAM SHAVER, Men's Shavemaster 18.99
Ladies' Sunbeam Shaver 6.99
Ladies' Deluxe Sunbeam Shaver 10.88
SUNBEAM ELECTRIC TOOTH-BRUSH, Cordless. With 4 brushes 9.99
Replacement Brushes .... 2 for .70
Paper Plates 9" — 120 Count 79c

FACIAL TISSUES, Deluxe, Rexall. 400's (200 2-ply) ....5 Boxes .99
GOLF BALLS, SPALDING. Durable ....3 for 1.37
89c SPUNTEX, SEAMLESS NYLONS. Mesh or Sheer Knit, Pr. .... .59
98c RUBBER GLOVES, Belmont Flock-lined. Pair .... .59
STATIONERY, BOXED. "Letter Box" .98

REDDER REXALL DRUG

ERV REDDER, Pharmacist Phone 2436

ALEXANDER NEWS

BARBARA HOPKEY

METHODIST CHURCH

Rev. Louis Aitken, Pastor

Sunday:
8:45 a. m. — Church school.
9:45 a. m. — Worship service.

REFORMED CHURCH

Rev. John Ailts
of Dumont, Guest Speaker

Thursday:
7:30 p. m. — RCYF.
Sunday:
9:30 a. m. — Worship service.
10:45 a. m. — Sunday school.
7:30 p. m. — Evening service.

Easter dinner guests in the Jelto Eden home were Mr. and Mrs. Jim Harms and family of Fort Dodge, Mr. and Mrs. Robert Lerdal and sons of Belmond, Mr. and Mrs. Jess Harms of Burt and Mrs. Minnie Eden.

Mr. and Mrs. Harvey Hopkey, Sharon Hopkey and Pat Guebbels of Fort Dodge were Sunday dinner guests in the Merlin Johnson home at Clear Lake.

Mr. and Mrs. Gaehart Hopkey were Sunday evening dinner guests in the Bruce Banwell home at Aredale.

Easter dinner guests in the Chris Madsen home were Mr. and Mrs. Stanley Halfpop and family, Mr. and Mrs. Dale Mollenbeck and family and Mr. and Mrs. Gerald Jensen, all of Hampton.

ENLISTS IN AIR FORCE

Larry Johnson, son of Mr. and Mrs. Roman Johnson, has enlisted into the Air Force and will leave June 12 for Lackland Air Force Base, Tex.

Mr. and Mrs. Ken Dorenkamp spent the weekend in the Ron Dirksen home at Des Moines.

Mr. and Mrs. Charles Kruger with Mr. and Mrs. Lloyd Lockman of Rowan were Thursday business callers at Marshalltown.

On Tuesday of last week Mr. and Mrs. John Schulte and Mr. and Mrs. Claas Modderman took Mrs. Annie Beenken of Belmond to the airport, where she took a plane to Los Angeles, Calif., to visit the Henry Beenen family.

Sunday dinner guests in the Fred Trager home were Mr. and Mrs. Bob Trager and family of Latimer and Rosemary Trager of Wyoming, Ia.

Sunday afternoon callers in the Roman Johnson home were Mr. and Mrs. Dean Pruisman and family of Hampton, Kathy Alden of Latimer and Dennis Suntken of Goodell.

Mr. and Mrs. Dallas Card and family, Mr. and Mrs. Willie Pals and Mr. and Mrs. Louie Bell were Friday evening visitors at Inez Ginapp home at Belmond; also Roger Ginapp of Wyoming Ia.

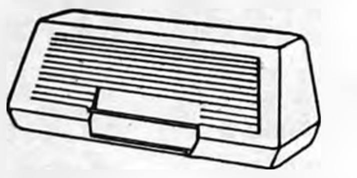

YOUR OWN PERSONAL
POCKET STAMP

PERMA STAMP — the pocket stamp that goes wherever you go — neat and clean — ready for instant use WITHOUT AN INK PAD!
Your light-weight PERMA-STAMP Pocket Stamp is perfect as a personal signature stamp . . . a time saving check endorsement stamp . . . or a name and address stamp for imprinting envelopes, identifying books and other personal or household items.
Every impression is crisp and clean — as if it came off a printing press. Smallest details and finest lines are reproduced with consistent clarity and cleanliness.
Snap top lid protects your stamp until you're ready to use it. Attractive jade green plastic case keeps stamp safe from dust, lint and dirt. Available in your choice of ink colors: violet, red, black, green and blue.
Best of all, a PERMA STAMP Pocket Stamp costs little more than an old fashioned rubber stamp.

BELMOND INDEPENDENT

PERMA STAMP and PORELON are registered trademarks of S. C. Johnson & Son, Inc., Racine, Wisconsin, U.S.A.

CFS FarmNotes

Proper Hybrid or Variety Selection

Don't let seed selection be the weakest link in your crop production chain. Hybrids and varieties differ in quality as well as in yield. What *is* the best hybrid or variety? What must you know to choose the right seed for your crops in 1967?

There is no simple answer to these questions.

Hybrids and varieties have their own personalities and capabilities, much like people. Since they have different parents and ancestors, they differ in their ability to do a specific job.

The choice of a hybrid or a variety for your farm is an individual and specialized matter. Ultimately, you should make your own choice, using all the information at hand. This means you have to choose a hybrid that fits your specific needs.

Custom Farm Services can help you in proper hybrid and variety selection without any cost to you. The biggest profits come from combining highest practical yields with lowest practical costs.

Here are a few points which you must consider for proper selection of a hybrid or a variety:

a. Do not plant all your acreage to one hybrid. Over a period of years and under a variety of conditions, it is unlikely that the same hybrid will always be at or near the top.
b. Consider right maturity, because either late or early maturity may not pay your bill. You may get yield losses from early frost or will be unable to store your crop without serious spoilage.
c. High yield can only be determined by performance tests. Consider number of ears, size of ear, number of kernel rows, length of ear and kernel size.
d. Select a hybrid or a variety with a proven standability. Unwise selection may cause yield loss and inconvenience to the picker operator.
e. Adaptability must be considered, since performance of a hybrid or variety is not the same under all conditions.
f. Consider percentage of moisture at harvest for better picking performance. High moisture at harvest will be deducted from your per-acre profit.
g. Select a disease-resistant hybrid or variety, since there is a genetic difference in stalk quality and reaction to biological and mechanical injury.

We have ready access to official test information on trials of more than one year in several locations with somewhat similar soil types and climatic conditions. This is considerably more valuable than sketchy information based on no trials at all, or on trials of only one year or in one loaction.

All these services are free to you at CFS. Also depend upon us for your fertilizer and farm chemical needs. Do yourself a favor; drop in or give us a call, You will be glad we got together.

CUSTOM FARM SERVICES, INC.
ROBERT KRUGLER Manager
ALEXANDER PH. 692-3335

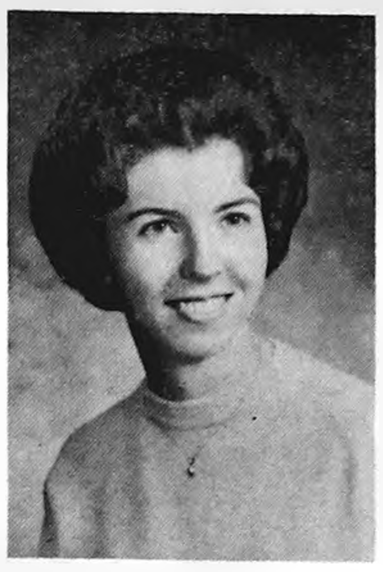

ENGAGEMENT of their daughter Linda is announced by Mr. and Mrs. Kenneth Kothenbutel of Hampton. She will marry Ralph Janssen, son of Mr. and Mrs. Herman Janssen of Alexander. Miss Kothenbutel is a student at Hamilton college, Mason City, and her fiance is employed by Sieg company, Mason City, No wedding date has been set.

Mr. and Mrs. Rex Aldinger and family were Sunday evening dinner guests in the home of Mrs. Earl Quintus at Garner.

Sunday dinner guests in the Marvin Hopkey home were Mrs. Louise Hopkey, Latimer, Mr. and Mrs. Albert Elling, Hampton, Mr. and Mrs. Fred Suntken and family and Mrs. Lauro Waltzing of Belmond, Mr. and Mrs. Vernon Modderman of Mason City and Marlin Hopkey of Cedar Falls.

Weekend guests in the John Schulte home were Mr. and Mrs. Rock Bridges and Barry of Missouri Valley and Mr. and Mrs. John Mossberg of Des Moines. A Sunday afternoon guest was Mrs. Robert McClure of Klemme.

Mr. and Mrs. Marlo Westaby and family were Sunday dinner guests in the Clayton Helvick home at Goldfield, along with Sharolyn Schomburg.

Mr. and Mrs. Delbert Smith spent the weekend in Oskaloosa visiting Mrs. Henrietta Smith and Mrs. W. C. Hartman.

Mr. and Mrs. Ron Krukow and Carla of Dows were Easter dinner guests in the Harold Krukow home.

Sunday dinner guests in the Roman Johnson home were Mr. and Mrs. Dan Schmidt, Mr. and Mrs. Leonard Schmidt, Mr. and Mrs. Herman Stadtlander, Mr. and Mrs. Jack Faaborg and family and Onno Suntken of Meservey.

Sunday dinner guests in the Elizabeth Draper home were Mr. and Mrs. Gene Draper and family and Mrs. Richard Peddicord and Annette of Belmond.

Mr. and Mrs. Gene Draper and family spent several days at the Larry Sadler home at Indianola.

Rev. and Mrs. Allen W. Dumke of Twin Lakes, Wis., spent Sunday and Monday with Mr. and Mrs. Allen Dumke.

Easter dinner guests in the George Buterbaugh home were Mrs. Berl Hawkins of Newton, Mr. and Mrs. Richard Bushman of Ames and Bill Dickens of Belmond.

Sunday dinner guests in the Harry Blom home were Mr. and Mrs. Lavern Hopkey, Mrs. Mamie Latham of Hampton, Mrs. Alma Meyer of Minnepolis, Minn., Ed Hopkey and Marilyn Brown of Ames.

ALEXANDER HUSTLERS

Regular meeting of the Alexander Hustlers 4-H club was held at the home of Willard Peil on Monday of last week. There were 11 members, two leaders and four visitors present.

The following members gave talks: "Identification of Wholesale Cuts," by David Richards; "Identification of Retail Cuts," by Kevin Bohman; "Measuring Pork Carcasses," by Larry Parks. Loren Peil and Roger Oltman gave a demonstration, "Pathways of Feed."

Lunch was served by the hostess.

Douglas Bohman
Reporter

GOODELL NEWS

MRS. TOM REVLAND — PH. 5-8921

Howard and Josephine Dominy spent Sunday in the Fred Schneider home at Ames.

Easter dinner guests in the Dean Gunderson home were Mr. and Mrs. Chet Gunderson, Mrs. Tena Eckhoff and Mr. and Mrs. Richard Eckhoff of Belmond and Ruth Peters.

Janice Hopkey of Iowa City is spending Easter vacation with her parents, Mr. and Mrs. Elmer Hopkey.

Sunday dinner guests in the David Willette home at Blue Earth, Minn., were Mr. and Mrs. Elmer Hopkey and Mr. and Mrs. Butch Olk.

Mr. and Mrs. John Freeks and Carole, Minnie, Katie and Fred Freeks attended the Cantata given at Pleasant Valley Reformed church near Dike Sunday evening in which Mrs. Marvin Meester participated and later visited at the Marvin Meester home. Other guests were Mr. and Mrs. Roy Burns of Coulter.

A Sunday dinner guest in the Keith Myers home was Norval Korth of Dows.

Mr. and Mrs. John Halfwassen and Darwin, Mrs. Grace Tinkey, and Mr. and Mrs. Marvin Jaacks were Sunday visitors at the Alvin Orpen home at Kensett.

Sunday dinner guests at the Dennis Vanness home were Mr. and Mrs. Earl Bachman and Ronnie of Klemme, Mr. and Mrs. Jerry Stokely and family of Mason City and Mrs. Loulla Larsen.

Mr. and Mrs. Delbert Tinkey and family of Coralville were weekend guests in the Grace Tinkey home.

Byron Tinky of Coralville was an overnight guest in the Marvin Jaacks home.

Sunday guests in the John Modderman home were Mrs. Bill Clark and children of Des Moines and Mrs. Harry Green and Peggy of Webster City.

Mr. and Mrs. Max Crandall of Cedar Falls were Monday visitors at the Ted Vierkant home.

Mr. and Mrs. Claas Modderman visited a week ago Sunday at the Tina Johnson home at Aplington.

Cemetery Society meets April 6 at 2:00 p. m. at the Reformed church.

Mr. and Mrs. Bruce Henigan and Michele of Omaha, Neb., spent several days at the Clarence Smith home.

Mr. and Mrs. John Botts and Mr. and Mrs. LeRoy Crandell of Hampton and Charles Showalter were Sunday dinner guests at the Ted Vierkant home.

Mrs. Henrietta Ostendorf of Ventura and Mr. and Mrs. Ronald Ostendorf and Lisa of Clear Lake visited Friday afternoon at the Otto Ostendorf and Grace Tinkey homes.

Mrs. Ann Armstrong and Marsha of Ames spent the weekend at the John Blau home.

Mr. and Mrs. John Blau and Mrs. Ann Armstrong and Marsha attended the wedding of Nancy Ann Blau and Lyle Waddingham Saturday evening at Klemme.

Mrs. Ted Vierkant visited Thursday with Mrs. Marie Braun at Dows and also at the Jim Bradley home at Popejoy.

Mr. and Mrs. Roger Harvey and Sue of Adel were Friday visitors at the Dick Schmidt home.

Mr. and Mrs. Frank Perkins and family of Laura, Ill., were Friday afternoon callers at the Charles Campbell home.

Mrs. Dan Schultz of Roseville, Minn., Mrs. Al Olson and Jody of Belmond were visitors Tuesday afternoon of last week at the Charles Campbell home.

Mr. and Mrs. Don Pals and son of Mason City were Sunday dinner guests at the Willie Pals home.

Mr. and Mrs. Louie Bell and Inez Ginapp of Belmond were Sunday guests at the Glen Neal home at Garner.

Mr. and Mrs. Dallas Card were Sunday visitors at the Chester Card home at Dumont.

ST. MARY'S CHURCH

Rev. R. A. Ormsby, Pastor

Confession before early Mass.

Early Mass at 8:00 a. m. on the second and fourth Sundays of the month.

Late Mass at 10:00 a. m. on the first, third and fifth Sundays of the month.

GOODELL EUB CHURCH

Rev. Donald Thompson, Minister

Youth Fellowship meets every 2nd and 4th Thursday of each month.

Wednesday:
7:30 p. m. — Choir practice.
Sunday:
10:00 a. m. — Sunday school.
11:00 a. m. — Worship service.

Mr. and Mrs. Dan Miller entertained their niece, Mrs. Axkel Larson, and her son Jimmy of State Center in their home Friday.

Mr. and Mrs. Leonard Anderson entertained Mrs. Anderson's sister, Mrs. Jack Lansing, Mason City, and her four children on Saturday. Mrs. Anderson's cousins, Mr. and Mrs. John Weyer of St. Cloud, Minn., were also weekend guests in the Anderson home.

Mr. and Mrs. Bill Boller and Carolyn went to visit Mrs. Carrie Hughes at the Lake Rest Home in Clear Lake on Sunday.

Mr. and Mrs. Bernard Halfpop and Paul of Fairmont, Minn., were weekend guests in the home of Mrs. Mary Anderson and also spent some time with Bernard's parents, Mr. and Mrs. Paul Halfpop of Belmond.

Mr. and Mrs. Ben Katuin, Mark and Susan of Goodell and Mr. and Mrs. Marvin Katuin of Mason City spent Sunday with Ben and Marvin's parents, Mr. and Mrs. Harm Katuin.

Mr. and Mrs. Leo Kearney spent Sunday in the home of her daughter Mrs. Richard A. Peterson of Mason City.

On Thursday, Mr. and Mrs. Leo Kearney accompanied Mr. and Mrs. Emmett Kearney of Williams to Des Moines.

Mr. and Mrs. Charles Spaid of Nevada and Mrs. Jennie Retleff of Belmond were Thursday morning callers in the home of Mrs. Ione Christie. Saturday guests were Mr. and Mrs. Duane Garberich of Wilmer, Minn. Mr. and Mrs. Lawrence Christie, Jane and Gregg of Marble Rock spent Sunday with Mrs. Christie.

Saturday evening supper guests in the Mr. and Mrs. Raymond Cline home were Mr. and Mrs. Harley Urbatsch of Forest City and Mr. and Mrs. Arnold Jenison and Steven of Ames.

Mr. and Mrs. Merlin Hanson and children spent Sunday with Mrs. Hanson's mother, Mrs. Art Bates, at Ruthven.

Shirley Maertens of Minneapolis, Minn., daughter of Mr. and Mrs. Abel Heitland, spent the weekend with her parents.

Mr. and Mrs. Earl Bachman were Sunday dinner guests in the home of Mr. and Mrs. Dennis Vanness of Alexander. Mrs. Vanness is the Bachmans' daughter.

Dave Bachman, son of Mr. and Mrs. Roy Bachman, left Easter morning to return to Marietta, Ga., where he works at Lockheed Aircraft Corporation.

The Rev. and Mrs. Louis Miller and Peggy of Belmond were Friday evening guests in the home of Mr. and Mrs. Roy Bachman.

Mr. and Mrs. Ray Barry visited Mrs. Barry's sister, Mrs. Donald McCarville of Fort Dodge. Ray's sister, Beatrice Barry of Austin, Minn., accompanied them to Fort Dodge. She is spending a few days here with her brother.

Beverly Sheriff of St. Louis, Mo., spent the weekend with her mother, Mrs. Dale Brede. Mrs. Brede's son, Bob Sheriff, was also home over the weekend from college at Ames. There was a family gathering in the home of Mrs. Brede's parents Mr. and Mrs. Owen Nuehring, at Klemme.

Mr. and Mrs. Nico Waage were Sunday dinner guests in the home of Mr. and Mrs. Francis Hadacek of Rockwell. Mrs. Hadacek is the Waages' daughter.

Mr. and Mrs. Tom Revland and Bradley spent Sunday in the home of Mrs. Revland's parents, Mr. and Mrs. Henry E. Steenblock, at Belmond. The Steenblocks celebrated their 21st wedding anniversary on Easter Sunday.

Mr. and Mrs. Nico Waage were Sunday evening supper guests in the home of Mr. and Mrs. Lew Waage and family.

Mr. and Mrs. John Mac Neil of Topeka, Kan., spent Sunday in the home of Mr. and Mrs. V. E. Harris. Mrs. Mac Neil is Mr. Harris' niece.

On Saturday, Mr. and Mrs. Merle Peterson, Julie and Kevin of Waverly accompanied Mrs. Peterson's father, Henry Nolte, home after he had spent a week in their home. Mr. and Mrs. Peterson and children and Mr. and Mrs. Bernard Nolte and girls were dinner guests Sunday in Mr. Nolte's home.

On Easter Sunday, Mr. and Mrs. Leo Kearney visited Mr. and Mrs. Art Tibbits of Clear Lake.

Mr. and Mrs. Elmer Kemp, Jenny and Paula of Hampton visited Sunday in the home of Mrs. Frank Kemp.

Sunday guests in the William Lacey home were Mr. and Mrs. William Lacey, Jr., Minneapolis, Minn., the Vernon Pralle family, Hampton, Mr. and Mrs. Roger Lacey, Meservey, Mr. and Mrs. Arnold Nedved and family, Britt, and the Henry Gerdes and Elmer Gerdes families of Belmond. The Laceys, son Ronald is home from Rock Island, Ill.

Mr. and Mrs. Ira Langlitz had dinner guests Sunday. They were Mr. and Mrs. Larry Langlitz, Goodell, Mrs. Anna Langlitz and Forest Langlitz, both of Klemme.

Saturday evening, Mr. and Mrs. Richard Finn of Dexter Minn., visited in the home of Mrs. Finn's sister, Mrs. Richard Lauen. On Sunday, the Finns, the Lauens and the Loren Mennnengas of Meservey visited in the home of Mrs. Lauen's mother, Mrs. Lloyd Van Buskirk, Goodell.

Mr. and Mrs. Don Mewes entertained Mr. and Mrs. Jack Mewes and Doug, Mr. and Mrs. Herb Mewes and Mr. and Mrs. Bill Mewes, all of Kanawha, for Sunday dinner.

Mr. and Mrs. Lee Robbins, Sr., were Sunday dinner guests in the home of their son Eugene and family at Hampton.

Mr. and Mrs. Don Suntken entertain Don's mother, Mrs. Enno Suntken of Alexander, on Easter Sunday.

Mrs. Esther Osweiler of Corwith is spending the next few weeks in the home of her brother, Lee Robbins, Sr. She was released from the hospital in Mason City on Friday.

Arthur Ruka and Vern Schluter, members of the court house planning committee, attended a meeting in the court room at Garner on Monday.

Sunday dinner guests in the William Sheriff home were Mr. and Mrs. Robert Dempsey and family, Nevada, Mr. and Mrs. Maurice Buckley and family, Garner, Bill Dempsey and Alice Hedges, both of Belmond. Afternoon visitors were Mr. and Mrs. Arlon Lein and Susan, Klemme, and Mr. and Mrs. Terry Halloran, Mason City.

Supper guests Sunday in the Mr. and Mrs. Gerald Burk home were Mr. and Mrs. Wilmer Burk of Belmond and Mr. and Mrs. Kay Burk, Lisa and Steven of Garner, in honor of Gerald's birthday.

● Belmond Locals

Mr. and Mrs. William Coulson and family of Superior, Wis., spent the weekend in the John De Wall home at Clarion and with Mrs. Ruth Coulson.

Larry Ackerman of Wichita university, Wichita, Kan., spent Easter vacation with his parents, Mr. and Mrs. Ed Ackerman.

Bill, Kathy and David Quinby of Cedar Rapids spent last week visiting Mrs. Margaret Bailey and Mrs. Marie Stark at Clarion and the Carroll Bamford family.

Mr. and Mrs. Emil Valasek and children of Osage were dinner guests Sunday in the H. R. Bayliss home.

● Belmond Locals

Mrs. Genevieve Hill and Mrs. Marie Stark of Clarion were dinner guests Sunday in the Carroll Bamford home. Mr. and Mrs. Harold La Plount of Mason City visited in the afternoon.

The Paul Alphs family of Thompson, the Ronald Brooks family of Waterloo, the Richard Brooks and Roger Smith families were dinner guests in the Joe Brooks home on Sunday.

Mrs. Marie Gabel, former resident of Belmond, entered the Hampton hospital Saturday following a stroke.

Mr. and Mrs. Wilmer Burk were dinner guests Sunday of Mr. and Mrs. Donald Burk of Goodell at the Gold Key in Hampton.

● Belmond Locals

Mr. and Mrs. Harry Ostendorf and family of Oshgosh, Wis., were weekend visitors in the Harold Baker home. On Sunday, they were joined at dinner by Mr. and Mrs. Otto Ostendorf of Alexander, Mr. and Mrs. Homer Olinger and Kurt of Goodell, Marcia Olinger of Clear Lake, Jerilyn Klehm of Des Moines and Marlin Klehm of Clarion. Other guests in the afternoon were Dick Olinger and Cleve Crowningshield of Des Moines, Mrs. Clara Klehm and Dennis Brinkman of Clarion and Mr. and Mrs. John Ostendorf and family of Alexander.

Mr. and Mrs. Emil Kamolz of Springfield, Minn., were weekend guests in the home of Mr. and Mrs. Richard Bloemke.

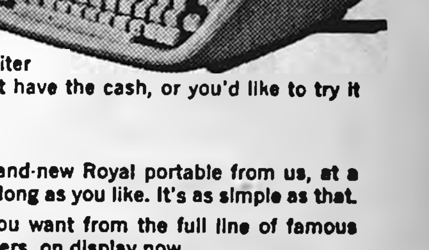

STUDENTS! HOMEWORKERS!
Need a typewriter?

Rent a New Royal Portable
—only $2.50 a week!

You need a good typewriter right now, but you don't have the cash, or you'd like to try it out first. Right?

Right!

The solution: Rent a brand-new Royal portable from us, at a low monthly rate, for as long as you like. It's as simple as that.

Select just the model you want from the full line of famous ROYAL portable typewriters, on display now.

UP TO $30 IN RENTAL MAY BE APPLIED ON PURCHASE

BELMOND INDEPENDENT

Public Auction

To be held ½ mile east of Goodell on blacktop on

MONDAY, APRIL 3

Sale to start at 1 p.m. Not responsible for accidents

5 steel wheel running gears
Hog troughs — wood and steel posts
Electric fence posts — Tires of various sizes
Very large assortment of tools
Steel traps, — saw horses — sleigh bells
Bells — old dishes — antiques — nails
Wood wagon wheels, — small windmill on stand
Ladders, antenna, steps — cement blocks
Chimney brick — 4 large seats — spring seats
Slip scraper, — buggy tongues
Step ladders
A good assortment of such as sleds, wagons, etc.
Chairs, stands, scoops, forks, pails, Garden equipment,
A very large assortment of log chains and smaller chains at least 3 dozen.
Copper rings rosettes — skillets — pictures
Mirrors — horse shoes — 30 bales of wild hay
and Many, many other small items too numerous to mention. Be sure to attend this sale.

TERMS: Cash, no proprty to be removed until settled for.

DAN MILLER, Owner

Leonard Wiemann, Meservey, Auctioneer
State Savings Bank, Goodell, Clerk

Public Auction

In order to settle the estate of the late Gertie Bohman, we will sell the following household goods in Alexander at north end of Main street on

SATURDAY, APRIL 1

Sale to start at 1 p.m. Not responsible for accidents

Frigidaire refrigerator
Apartment size electric stove
Kitchen table and 12 chairs
2 platform rockers, 2 rocking chairs
Studio couch, — Library table
21 in. Zenith TV table model
TV table, desk
Blonde bedroom suite, single bed
Hoover vacuum sweeper
Chest of drawers, — dresser
Sewing machine — RCA radio — Hot plate
Coronado washing machine, — Wash tub on stand
Throw rugs — 1908 Franklin county atlas
Books, — West Bend portable mixer
GE 10" fan, — Fruit Jars
Step ladder — Windows
Aladdin lamp, 2 kerosene lamps
Copper boiler, — a few antique dishes

A large amount of miscellaneous items too numerous to mention.

TERMS: Cash no property to be removed until settled for

JOHN H. BOHMAN &
BERNARD G. BOHMAN
Executors

Leonard Wiemann, Auctioneer
Alexander office Latimer State Bank, Clerk

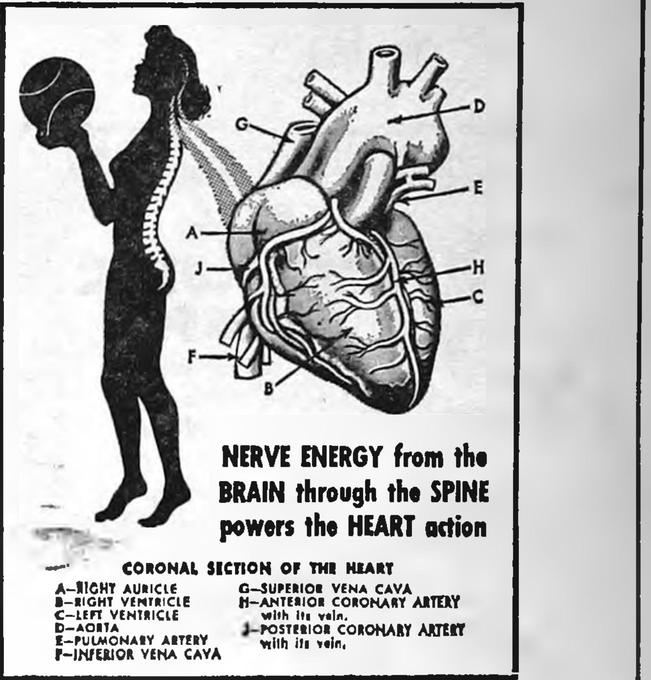

NERVE ENERGY from the BRAIN through the SPINE powers the HEART action

CORONAL SECTION OF THE HEART
A—RIGHT AURICLE
B—RIGHT VENTRICLE
C—LEFT VENTRICLE
D—AORTA
E—PULMONARY ARTERY
F—INFERIOR VENA CAVA
G—SUPERIOR VENA CAVA
H—ANTERIOR CORONARY ARTERY with its vein.
J—POSTERIOR CORONARY ARTERY with its vein.

Chiropractic for the HEART

Despite its great importance in the maintenance of life, the HEART is the great muscular pump whose sole job is to propel blood throughout the body.

The HEART when normal, beats from 65 to 80 beats per minute, pumping a total of 500 gallons of blood a day. During a lifetime the heart beats 2,500,000,000 times and pumps a total of nearly 15,000,000 gallons.

The HEART must function continually and consistantly 24 hours a day in order for the body to enjoy the maximum of health. Of all the organs in the body, the heart does the most actual physical work. It is the great pump of the circulatory system that forces the blood to the smallest parts of the body where oxygen and life giving food are delivered to every cell and tissue of every organ so that they may function properly.

The brain power sends this vital nerve energy through the Spinal Column to the organ creating movement. The same process is also true of the heart. Though we are not aware if its existence, the brain power and nerve energy must precede the contraction of the heart muscles. Deprived of this vital nerve energy from the brain to the heart by pressure of impingements to the nerve fiber in the Spinal Cord, the muscular action is reduced and the heart suffers.

Not only the action of the heart, but its condition is dependent upon the ability of the nervous system to carry it the proper supply of nerve energy from the brain. Whether the obnormality be enlargement of the heart, leakage, irregularity in the heart action, it is all produced by the same common cause. Only by restoring brain power and nerve energy to the heart can it function properly and thereby render 100 percent efficient circulation to all parts of the body.

Thousands of individuals embracing various types of "Heart Conditions" have regained vigorous health by receiving gentle chiropractic adjustments from competent Chiropractors. Give yourself a chance to unlock the door to health and happiness, see your Chiropractor today.

WHY BE SICK WHEN YOU CAN BE WELL?

DR. W. W. WEISBROD
CHIROPRACTOR

BELMOND, IOWA PHONE 5171 113 1ST AVE. NE

WILSON CERTIFIED BEEF SALE

Arm Cut Roast 69c lb

7 Bone Blade Roast 53c lb

MINUTE STEAKS ea. 10c

BEEF CHUCK ROAST 43c

Ground Beef 3 LBS $1.39

Beef Short Ribs 29c lb

HORMEL Pkg. Of 12 **Wieners** 49c	BIG **Bologna** 39c lb	HORMEL'S **Braunschwieger** ... 49c lb

TOMATOES 29c lb

NEW CABBAGE 10c lb

Red Delicious Apples 3 lbs. 59¢

CUKES OR PEPPERS Each 10¢

FRESH ASPARAGUS lge. bch. 29¢

HEAD **LETTUCE** 10c Ea.

Selected Seed Or Eating Potatoes — Cobblers — Pontiacs From Red River Valley

Onion Sets White or Yellow 2 lbs. .... 49¢

SEED **POTATOES** 100 Lbs. $2.98

HUMPTY DUMPTY **Salmon** 2 1-Lb. Cans 89c

SHUREBEST **MILK** Gallon 89c

WHOLE SUN FROZEN **Orange Juice** 6-oz. Can 10c

CHARMIN **Toilet Tissue** 12 Rolls $1

100 FREE B **Gift House STAMPS**
At P & G Super Market With $10 Order or More
EXPIRES APRIL 5, 1967

PLAY DE-CODE
This Week's Winners of 10,000 Free Gifthouse Stamps Each
- Mrs. Fred Suntken
- Mrs. Kenneth Schmale

MANY OTHERS ARE WINNERS, TOO!

BUTTERNUT **Coffee** 3 Lb. Tin $1.79

JOY and BONUS and BOLD present

Money Grows on Trees

Grand Prize $10,000
1056 Prizes in Total

BONUS
Joy
Bold

69c 59c Qt. 69c

THESE PRICES GOO WITH COUPONS YOU RECEIVED IN MAIL

YES! Money Grows on Trees..... See our tree for details and count the money...You could win $10,000

We have plenty of JOY, BONUS and BOLD in stock.
BRING US YOUR COUPONS AND SAVE!

POW!

BEAT HIGH FOOD PRICES HERE

HEINZ **TOMATO SOUP** 10c Can	BETTY CROCKER **Brownie Mix** Family Size 39c	BOOK **MATCHES** Pack Of 50 10c	BO-PEEP **AMMONIA** 19c qt

PLASTIC **CHORE GIRLS** 7c ea

WESTERN **DRESSING** 8-oz. Bottle 29c

HUNT'S PEACHES	4	No.-2½ Cans	$1
HUNT'S APRICOTS	4	No.-2½ Cans	
HUNT'S CATSUP	3	Large 26-oz. Giant Size	
SHURFINE KIDNEY BEANS	8	No.-303 Cans	
Double Luck Green Beans ..	8	No. 303 Cans	
Van Camp Pork 'N Beans	5	No.2 Cans	

WAGNER'S **ORANGE DRINK** 5 32-oz. Jars $1

SURE BEST **POTATO CHIPS** Twin Box 39c

NEW IMPERIAL SOFT **Margarine** 4 Lbs. For $1

PORK SALE

CENTER CUT **CHOPS** 59c lb

LOIN CUT **Chops** 69c lb

FRESH PORK LIVER ... 19c lb

Fresh Pork Ham Steak 69c lb

FRESH PORK CUTLETS 59c lb

PORK TENDERLOINS ... 10c ea

CORN KING BACON ... 59c lb

THIS COUPON WORTH 20¢
WITH PURCHASE OF
5 Lb. Bag SUGAR 39c
WITH THIS COUPON & $5 ORDER OR MORE
EXPIRES APRIL 5, 1967—WITHOUT COUPON 59c

Hilex Gal. 49c

Puffs 4 Pkgs. $1.00

JIFFY **Cake Mixes** 10c

Cheerios OR **Wheaties** 3 Pkgs. $1

PILLSBURYS **Biscuits** 5c Tube

GERBERS **Baby Foods** 8c Jar

ADVERTISED PRICES GOOD THROUGH APRIL 5, 1967

THE NEWEST AND FINEST
P & G Super Market
BEST MEATS IN TOWN
BELMOND, IA.
PHONE 2335

The Belmond Independent

"Heart of This Four County Trade Area"

VOL. 43 NO. 28 OFFICIAL COUNTY PAPER WRIGHT COUNTY IOWA—THURSDAY, APRIL 6, 1967 OFFICIAL CITY PAPER 12 PAGES THIS ISSUE

MAIN STREET

BY PAT, DICK, DUANE

Did you know that a Belmond boy — or at least, an EX-Belmond boy — was among the players chosen when the American Football League "divvied up" the '66 crop of college football stars recently? The gridder, who was an 11th round choice of the Oakland Raiders, is Duane Benson. His father, the late Dale Benson, Sr., was tenant on what is now the "Hospital Farm" before it was given to Belmond Community hospital by Chester Luick. His mother is the former Hazel Arends, a BHS graduate.

Duane, a 6-2, 210-pounder, played tackle for the Hamline university Pipers at St. Paul on both offense and defense and captained the team last fall. After the '66 season, he was voted the "most valuable player" in the Minnesota Intercollegiate Athletic conference.

Since he's also captain of the Hamline track team (he high jumps!) he's signing no contract until after graduation this June. Several other pro teams were interested in Duane. He was among 26 possible recruits provided plane tickets to fly down to Houston for interviews with the Oilers. He was a bit nonplused to find that 23 of the 26 were colored boys. Last week he flew out to Oakland to talk terms with the Raiders. He's hopeful of making the grade with the pros, but realizes it'll be a tough job.

Archie Rierson, ex-Belmondite who for many years has been proprietor of a drug store at River Forest, Ill., sends a renewal check for his subscription along with a note that he's sold his business and proposes to concentrate in the immediate future on catching up on his fishing and doing some traveling. He plans a jaunt to Canada — and an even more ambitious one, which will take him to the Orient to see his son Jerry, who on military duty there. Sounds as if Archie prospered as a druggist.

Little by little, things are returning to a normal state after the disturbance of last October. One more evidence of return to normalcy was to be seen this week at the Central Soya plant. A "bigger and better than ever" sign by the office identifying the operation.

Something new has been added to the wording in the way of a slogan lately adopted by the Central Soya folks.

Under the Central Soya heading appears, "The Food Power People." Then appears the familiar C-S emblem, under which are printed "Master Mix Feeds" and "Soybean Processing." With its new water tower now up, also, Central Soya is getting pretty well put back together.

We wouldn't want the county to miss an extra-low bid on its road fuel supplies for the coming year, so we'd like to call attention of petroleum product suppliers to a booboo we committed last week. Letting of contract for the next 12 months' supply of gasoline and diesel fuel is to take place on April 17 — NOT the 27th, as in our story. . . . Don't know how we do these things; but the way we go about it, it's easy.

In response to a question from us, Manager Curt Rise says that the NFO milk-holding action has had little affect on the Belmond Co-op Creamery's milk purchases of the past couple of weeks or so.

He reported that only a very small handful of the co-op's patrons have ostensibly been dumping milk.

Loss to the creamery's regular volume he estimated at not more than three or four per cent. One young dairy farmer with a growing family told us that HE was dumping HIS . . . "right in the tank!"

Hello, World

Mr. and Mrs. Richard Mrazek of Eagle Grove are the parents of a baby girl born March 28. She weighed 6 lbs. 2½ oz. and has been named Tracy Lynn.

John Louis is the name Mr. and Mrs. Michael Walrod of Coulter have given their new son born April 1. He weighed in at 8 lb. 5¼ oz.

The baby daughter born April 2 to Mr. and Mrs. Roger Smith has been named Deana Kaye. She weighed 6 lb. 9 oz.

Mr. and Mrs. Jerry Modderman of Latimer have named their new baby daughter Tammy Lynn. She was born April 4 and weighed 7 lb. 10 oz.

Ihm will address hospital meeting

DES MOINES (Special) — Marc Ihm of Belmond, administrator of the Belmond Community hospital, will speak at the annual meeting of the Iowa Hospital Association Division of Hospital Auxiliaries in Des Moines on Wednesday and Thursday of next week. Mrs. R. H. Gowdy of Belmond, who will preside at the meeting, is state chairman.

Mr. Ihm will talk at 9:35 a. m. on Thursday about last fall's tornado disaster and the services provided after the storm by the Belmond Community hospital.

The auxiliaries will convene in conjunction with the Iowa Hospital Association's 38th annual meeting. About a thousand Iowa hospital personnel are expected to attend.

Other affiliated groups meeting with the Iowa Hospital association will be the Iowa Chapter, American Association of Hospital Accountants; Iowa Association of Nurse Anesthetists; Iowa Association of Medical Record Librarians; Iowa Conference of Catholic Hospital and Related Health Facilities; and Iowa Hospital Association's Nurses Section.

BIDC offering price of $2,000—

2nd hearing on dump property sale Monday

Next Monday at 8:00 p. m. at the city hall council chambers a hearing will be conducted on the proposal of the city to sell to Belmond Industrial Development corporation the approximately 11 acres comprising the former city dump and land adjoining to the north for $2,000.

This will be a repetition of a hearing held a week ago last Monday, when what was declared to be an illegal offer of one dollar for the the same property was the cash consideration for sale of the land.

It remains the intention of the BIDC to sell a portion of the property to National By-Products, Inc., of Des Moines as the site of a collection station for dead stock and commercial livestock scrap.

DeWayne Ehler, Des Moines district manager for National By-Products, has supplied The Independent with an artist's drawing of the plant which the firm proposes to erect on the property, if it succeeds in buying the land.

In regard to the opposition to the BIDC transaction that has arisen in some quarters, Mr. Ehlers says, "When you see people demonstrate such an interest in their city and their government, it makes you stop and think.

"This, along with the reputation you have gained since the tornado and the people I have met in your city, has made quite an impression on us of National By-Products who have visited Belmond. It gives an added reason for wanting to become a part of your community."

He said, "We propose to construct a totally enclosed collection or reload station to replace three obsolete stations located at old plant sites. We feel we can more efficiently and economically serve north-central Iowa through this new facility."

Mr. Ehler continued, "Based on the design of the facilities and the location, we do not believe we will create a nuisance for the citizens of Belmond by the nature of our business. Any problem that might arise can be controlled. Moreover, the facility will have to be licensed by the state department of agriculture and will be subject to state inspections."

He notes that Belmond's geographic location was the reason for its selection as site of the collection station, this community being in the center of the area the facility will serve.

Mr. Ehler expressed the hope that, after Monday's hearing, the Belmond city council will be favorably disposed to permit the proposed sale of land to BIDC, with the understanding of the intended repurchase of a portion of it by National By-Products.

He commented that the local payroll and the company's local service and supply requirements should make it an economic asset to Belmond -- without the drawbacks that have been "needlessly feared."

In private conversation with directors of the BIDC, Mr. Ehler pointed out that the collection station National By-Products has for some time operated at Waterloo is the only facility at all comparable with the one that would be located here.

It is wholly enclosed and, though situated close to both commercial and residential districts in Waterloo, has not been a subject of complaints from its neighbors. It is the plan of the BIDC to send an inquiry party to Waterloo to obtain on-the-site observations from city authorities and others as to how well National By-Products has lived up to its pledge to keep that facility a nuisance-free operation.

• • •

LEADING PARTS in next week's grade school music program will be sung by the girls pictured above (left to right): Kris Kintzi, "Sound of Music;" Teresa Swenson, "Mary Poppins;" and Bobbi Bunnell, "My Fair Lady."

• • •

Title: "Show Time '67"—

Grades to give spring musicale

It will be "Show Time '67" when Shirley Malek's grade school singers present their annual spring program Wednesday evening of next week at 8:00 o'clock at Luick Memorial Auditorium. Precisely who will be appearing in the program was a bit problematical, as at Rowan it is also "Mumps Time '67."

Last weekend, more than a dozen pupils at the Rowan school were absent due to affliction with the unpleasant ailment — plus one teacher, Genevieve Bohning.

Miss Malek, the elementary music teacher, is crossing her fingers in hope that Belmond and Goodell grade-schoolers may escape the disease — or a good share of her cast might be home "having a swell time" when the performance is given.

Four shows will be featured in the program, "Music Man," "Sound of Music," "My Fair Lady" and "Mary Poppins."

Gary Larkin will appear as freckle-faced, sputtering Winthrop whose juicy rendition of "Gary, Indiana" was a regular show-stopper in "Music Man." Lu Ann Freese, recovery from the mumps permitting, will be featured as Marian the Librarian.

Kris Kintzi will represent the lead character, Maria, from "Sound of Music" and the following will appear as the seven children in the Trapp family: Diana Larkin, Robert Pasquariello, Debbie Armour, Larry Elphic, Pam Wilhelm, Lynne Thompson and Diane Cooke.

Bobbi Bunnell will sing the role of the frowsy "lady" of "My Fair Lady." Other youngsters who will take the spotlight in this portion of the program are: Kevin Jones, Gary Pals, Harlan Tulp, Leslie Berhow, Kevin Braner, Robert Bateson, Jerry Bemrich, Perry Stockseth, Mark Havens and Jamie Johnson.

Teresa Swenson will be "Mary Poppins." Other soloists in presenting music from this popular movie will be Mike Laake, Harold Roelofson and Steven Been.

Belmond 6th graders specially chosen by Miss Malek for the number will blend voices in singing "The Lonely Goathered" from "Sound of Music." In this chorus will be:

Nancy Sharp, Darwin Kuhlers, David Thompson, Donnell Sorenson, Tom Cox, Lori Mennenga, Jane Hinman, Wayne Waage, Dick Whitty, Tim Jenison, Marjorie Studebaker, Jeannie Knoll, David Hinman, Randy Wicks, Julie Packard, Jane Hanson, Patty Bunnell, Lori Elphic, Amy Modderman, Bobby Ginapp and Susan Hanson.

3 BHS alumni on concert tour

Three Belmond singers and another with Belmond connections are members of the Waldorf college chair that is currently on a seven-state concert tour.

BHS graduates in the group are Deb Boller, Jane Hill and Ed Olson. Also in the choir is Julene Nelson, daughter of Rev. and Mrs. Herbert Nelson, missionaries to Africa currently in the States on leave. Her father is son of the Nick Nelsons.

Starting at Easter time, the Forest City group is making appearances in Minnesota, North Dakota, Montana, Wyoming, Colorado, Kansas and Nebraska. The singers return to Iowa this Sunday and will present their home concert at Forest City at 8:00 o'clock that evening.

SALES CITATIONS TO TWO

Two members of Belmond Motors' sales staff will be among Ford's Des Moines district salesmen being honored this Saturday at the Savery Hotel with 300-500 Club membership awards. John Ubben and Tom Hill will both be recognized for "excellent retail sales performances."

Commission OK's highway widening

Members of the Iowa State Highway commission at a meeting Wednesday of last week at Ames approved the transcript of the hearing held here on Feb. 2 relative to the proposed widening of Highway 69 through Belmond.

In approving the transcript, the commissioners instructed Director of Highways Joseph R. Coupal to send the transcript to the U. S. Bureau of Roads for study. Approval of the bureau will give the highway commission engineers the go-ahead for design work.

Wallace Richmond of Armstrong, a retired right-of-way buyer for the highway commission, was recently retained by the city council to purchase the additional right-of-way that will be required for the highway widening. Two and a half feet on each side of River avenue will be needed for the project.

At the same time, Robin Shoop, who is associated with Beck Brothers Realty at Mason City, was retained to appraise the strips of property that will be needed.

He is well enough along with his work that Mr. Richmond was expected to start the actual buying of property on Thursday of this week. In such cases as property-owners disagree with the appraised value or refuse to sell for any other reason, condemnation proceedings would have to be entered into.

SBA loans here pass $600,000

Don Albertson, field representative from the Small Business Administration office at Des Moines, says that Francis Emory of his office staff will be in Belmond Friday of next week to confer with persons interested in SBA loans. He may be seen at the First State bank at any time during regular banking hours.

During a visit here Friday of last week, Mr. Albertson informed The Independent that a requested six-month extension of the deadline for securing disaster loans here was turned down by SBA headquarters. A 90-day extension was granted, though, which will permit consideration of disaster loans through next July 31st.

More than $600,000 in total loans have thus far been approved by the SBA, which were necessitated by the tornado. Of this amount, $293,500 went to 31 home-owners. The other $312,100 was in business loans.

Mr. Albertson said that only one loan — a home loan for $15,000 — was pending approval at that time. Only 46 applications have been actually made out for loans, out of 104 issued. It is Mr. Albertson's guess that there will probably not be more than another 20 loans made, based on disaster need.

VISITOR FROM ILLINOIS

Jack Johnson of Rockford, Ill. spent an eight-day Easter vacation in parental Clifford Johnson home.

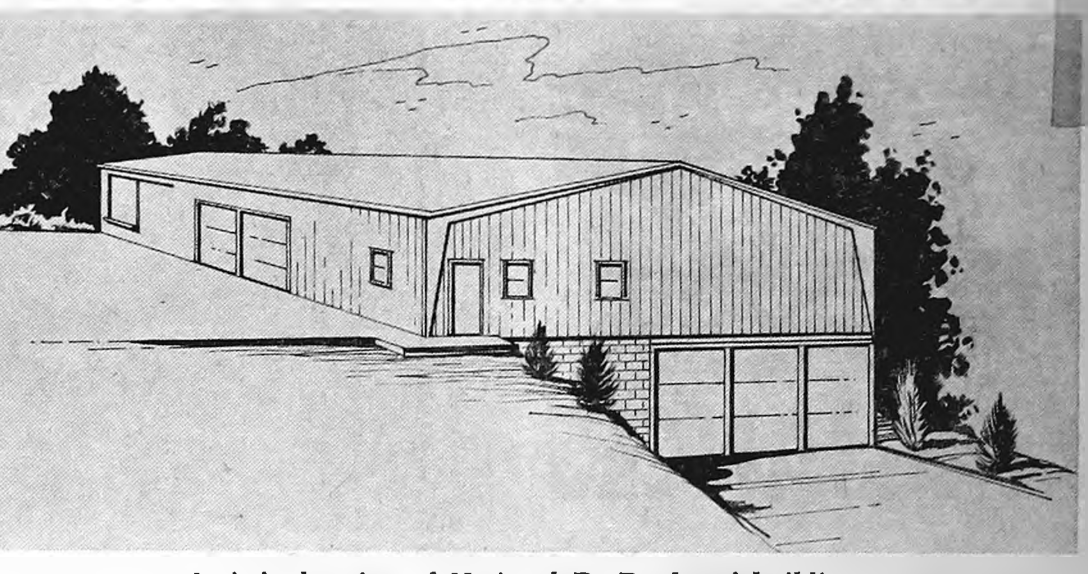

Artist's drawing of National By-Products' building

JANIS MENNENGA SIGNS FOR TEACHING POSITION

Janis Mennenga will teach fourth grade at Followwill Elementary school in Rochester, Minn., next year, having recently signed a contract with the school board.

She is the daughter of Mr. and Mrs. Al Mennenga and will graduate this June from State College of Iowa, Cedar Falls. She is a 1963 BHS graduate.

Hospital Notes

Mrs. Virgil Johnson and LeRoy Christie entered March 28 for surgery.

An accident patient on March 29 was Janet Happel of Alexander. Melvin Soma entered for medical treatment and Mrs. Cecile Coburn for surgery.

Entering for surgery March 30 was Mrs. Elmer Hopkey, Alexander.

Medical patients entering April 3 were Mrs. Nellie Hinckley of Rowan and Mrs. Myrtle Davis of Kanawha. Mrs. Lambert Barkema of Goodell entered for surgery.

Albert Olson entered April 4 as a medical patient.

DES MOINES VISITORS

Mr. and Mrs. Steve Krpan of Des Moines visited Saturday in the Henry Nuehring home.

Jaycee Tornado Albums out today!

Those long-awaited Jaycee tornado albums are now off the press and will be available to buyers today (Thursday) for $2.00. It is anticipated by Dick Bloemke and Jerry McLaughlin, co-chairmen of the album committee, that the first printing of 2,500 copies will be gobbled up in very short order.

Jobco Printing is already launching on the printing of a second 2,500, with the expectation that the total of 5,000 will probably not meet the demand.

Any business place wishing a supply of the albums to sell may make arrangements with Dick Bloemke at Kessler's this morning to pick up the number they wish. The Jaycees suspect that a majority of local stores may want some on hand for the convenience of their customers.

Early buyers will find the albums already available at Jobco, the Belmond Independent, P & G Super Market, We 3 Market, Kessler's Pharmacy, Redder's Rexall Drug and the First State bank.

Bruce Schroeder was managing editor in charge of the album preparation. It contains more than 100 pages plentifully illustrated with pictures taken directly after the tornado, plus personal highlights, headlines from newspapers coast to coast, and a fold-out map showing the major path of the storm for the purpose of pin-pointing damage depicted in the photos.

Ex-resident dies over in Viet Nam

News was recently received of the first U. S. serviceman with a Belmond background to pay with his life for service in the Viet Nam conflict. He was 2nd Lt. Roger William Rabey, son of Mr. and Mrs. Clarence Rabey. His parents now live in Commanche, but were Belmond residents for some years and made their home here for a time when Roger was a young boy.

Mrs. Peter Bohning, sister of the officer's father, has learned that Roger was killed when a plane on which he was a passenger was destroyed by enemy action. He was reported missing on March 10 and his death later confirmed.

Lieutenant Rabey was a career soldier and last July had been commissioned after attending Officer Candidate School at Fort Lee, Va. He was assigned to duty in Viet Nam in August.

Funeral services were held Monday of this week at Paris, Tenn., where his wife and two young children have been living while he was overseas. In addition to his widow and children, he is survived by both his parents, a brother and sister.

HOME FROM COLLEGE

Bob Flanagan of Northwest Missouri State Teachers college at Kirksville, Mo., spent the weekend with his mother, Mrs. Neil Flanagan.

MR. AND MRS. JOHN DETTMAN

• • • • • •

Tornado almost blocked it—

Dettmans will celebrate "60th"

Mr. and Mrs. John Dettman on Monday of next week will be celebrating their 60th wedding anniversary. It is a particularly significant occasion for them, because Mrs. Dettman was badly injured when she was in the We 3 Market at the time the tornado struck last October and spent about 10 weeks in the hospital.

They do not plan any formal observance of their anniversary, because John was just lately released from the hospital and is recuperating from the sickness that made him bedfast for a while. In general, though, both are in reasonably good health and find much enjoyment in life.

John Dettman, who was the son of the John Dettmans of Roselle, Ill., and Rosanna Brennan, daughter of the Jerry Brennans of Wright county, were married April 10, 1907, at St. Francis church by Father McInerny. Their attendants were her sister, Katherine Brennan, and his brother, William. They farmed near Belmond until retiring 30 years ago and moving to Belmond.

It was an "active" retirement. John spent years working for General Mills, for Tomco, and for a period of time was a school janitor here. Rose cooked for various local cafes and for six years was a hot-lunch cook at the school. They now just "look after each other" at their comfortable home at 712 Sixth street NE.

This coming week will bring two anniversaries for John, as his 84th birthday is Friday, the 14th. Mrs. Dettman is 77.

The Dettmans have five children, all daughters: Evelyn Beavers and Agnes Gabrielson, Belmond; Nellie (Mrs. J. C.) Didio, Fort Dodge; Edna (Mrs. Ernie) Pickering, Des Moines; and Ardaleen (Mrs. Claude) Johnson, who lives on Lake Cornelia.

They have 13 grandchildren and 28 great grandchildren.

St. Olaf church plans dedication of new additions

St. Olaf Lutheran church this Sunday will hold a special service at 9:30 a. m. to dedicate a new Sunday school unit and narthex (entryway) that have just been completed as additions to the church. A major portion of the funds for the contruction came from a gift left in the estates of the late Mr. and Mrs. Herman Johnson.

Delivering the sermon will be Rev. Alvon Nelson of Des Moines, assistant to the district president, who will also be in charge of the dedication.

An open house will be held from 2:00 to 5:00 o'clock in the afternoon to permit the public to inspect the new facilities. Refreshments will be served during this period.

Work on the narthex and educational unit had been started last June and had been progressing satisfactorily, until the tornado last fall brought building to an abrupt halt. Continuation of the construction was then delayed, due to emergency rebuilding and repair work in town.

Cancer Crusade kickoff set for Monday morning

Next Monday morning at 9:30 o'clock at Town House cafe, a "kickoff coffee" will be held to launch the 1967 Cancer Crusade in Belmond. At that time the local co-chairmen, Mrs. Jack Steinberg and Mrs. Jerry Kintzi, will pass out to their area chairmen and to individual solicitors who are present the supplies they will need for conduct of the fund-raising campaign.

Mrs. Steinberg says a brief program of some nature will be held to help familiarize the workers with their responsibilities. She and Mrs. Kintzi note that Belmond has played an important part in making Wright county outstanding in all the state in support of the Cancer Crusade and both hope that the usual generous response will greet local canvassers.

They have named the following area chairmen, who are selecting workers for their respective parts of town: Mrs. Ernest Doeringsfeld, Mrs. Dale Bemrich, Mrs. Steve McLaughlin, Mrs. Merle Bonte, Mrs. Dick Bloemke, Mrs. A. W. Johnson, Mrs. Sandy Chandler and Mrs. Airell Clark.

The Crusade co-chairmen will urge the solicitors to complete their assignments as promptly as possible. Dwight Tyrrell, who is chairman of the county ACS chapter, has asked that canvassing for the Crusade be completed — as nearly as possible — by April 21, so an early report of the results can be made to the Iowa division office at Mason City.

• • •

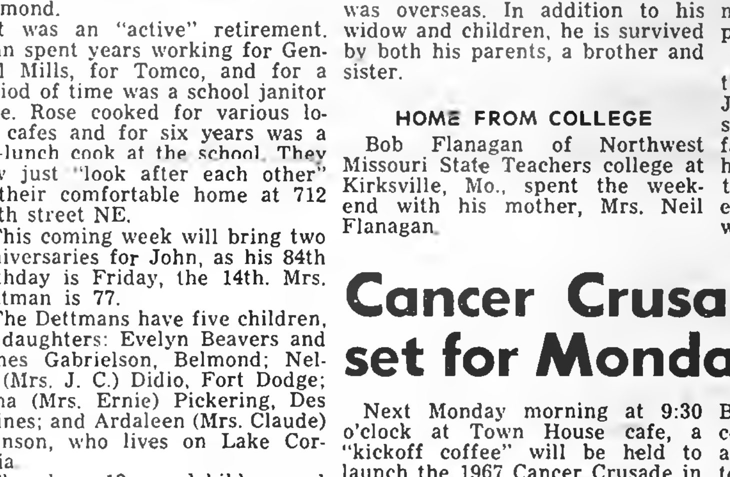

PRESENT TO RECEIVE supplies at a meeting of the Wright county chapter of the American Cancer Society on Wednesday night of last week at Clarion were Crusade chairmen from the general Belmond area pictured above. They are, left to right, Mrs. Cleo Wilson, Belmond township; Mrs. John Rietema, Norway; Pete Bohning, Pleasant; H. L. Pesch, town of Rowan; and Mrs. Robert Avery, Iowa township.

Conference board makes choice—

Vernon Lester, Galt, named county assessor

Vernon Lester, 41, of Galt was chosen Tuesday night by the Wright county conference board over five out-of-county candidates to fill the office of county assessor left vacant the first of this year by the death of F. Ross Henry.

Five of the six applicants who passed the qualifying examination given by the state tax commission had been interviewed by the examining board appointed to make recommendations to the conference board. All five were labelled by the examiners — A. L. Saylor of Clarion, Marc Ihm of Belmond and Moine Yanney of Eagle Grove — as "qualified."

All 18 members of the county conference board were present Tuesday night when the appointment was made. In voting on the applicants, the five supervisors cast one ballot as a unit as did the five members of the county board of education and the eight mayors of the county. It was unanimous for the Wright county candidate.

Mr. Lester had had the lowest grade on the qualifying examination of the six who passed. The candidates, their ages and grades were: Eldon Dilocker, Fort Dodge realtor, age 58, grade of 89; Oren Nelson, 31, Humboldt county auditor, 88.

Raymond Swalve, 45, Garner, employee of an appraisal firm, 75; Valdean Buss (no age mentioned), Humboldt, who did not show up for interview, 74; Harold Boelkelman, 28, Britt, farmer and fieldman for assessor's office, 72; and Mr. Lester, 70.

A graduate of Clarion High school in 1943, Vernon for 11 years was proprietor of a garage and welding shop at Galt before accepting employment as a Wright county road maintenance man on April 15, 1961.

He is a member of the Galt town council; he was on the Galt school board for 11½ years, before it was put out of existence by the Clarion school reorganization, and for 2½ years was its secretary; and he is a member of the Galt fire department and its secretary.

Vernon is married and he and his wife Lois have four children: Paulette, 19, is a bookkeeper for the Wright County State bank at Clarion; Rebecca, 17, is a Clarion High school senior; Roxanne, 13, is an 8th-grader; and their only son, Tom, is age six.

Mr. Lester spent several days in the Hancock county assessor's office getting advice and counsel before taking the state examination. It was regarded by the conference board that he had done remarkably well in acquiring knowledge of the office in so short a time and that he should make Wright county a well-liked, fair and competent assessor.

FIRST ANNIVERSARY of Kinseth Plumbing & Heating, Inc., under the proprietorship of brothers Roger, Roland and Larry Kinseth and Roy Cummings is being observed this week. The occasion calls for free coffee and doughnuts this Friday and Saturday, plus what the owners describe as some really unusual specials on Zenith and Hotpoint appliances. Part of the "home guard" of Kinseth's are pictured above (left to right): Larry Schimp, Bob Ausborn, Mike Dillon, Roy Cummings, Wayne Arthur, Roland Kinseth, Roger Kinseth Lyle White, Leonard Bailey, Larry Kinseth and Melvin McMannus. Also on the Kinseth payroll — quite a number living elsewhere and engaged on major plumbing and heating contract jobs — are: Bernold Kinseth, John Johnson, Durwood LaRue, Avon Armour, Seabo Lamfers, Walt Braner, Dutch Dotzenrod, Henry Halweg, Dick Horgen, Ed Havlik, Carroll Bolk, Bob Lomen, A. W. Bowman, "Bo" Blake, Leo Carlson, Dick Dwyer, Harold Grummitt, Pat Howsy, Dick Siggins, Mike Ritter, Harold Jacobsen, Marion Berry, Clarence Rahlf, Nick Pasquariello, Mike Armour, Terry Armour, Wilson Davis and Henry Sandman.

Kinseth Plumbing and Heating, Inc.

RED CARPET SERVICE
PHONE
7421
BELMOND

Anniversary Sale

WITH BARGAINS WORTH CELEBRATING!!

FREE

COFFEE

DONUTS
FRIDAY
AND
Saturday!

CARLOAD SALE
Hotpoint
APPLIANCES

Hotpoint
TOTAL-CLEAN
AUTOMATIC ELECTRIC RANGE
ENDS MESSY CLEAN-UP WORK
Oven wall panels coated with Teflon® slide out, sponge clean!

- Automatic oven timing clock
- 60-minute timer on clock dial
- Timed appliance outlet
- High-speed 2700-watt Calrod® surface unit
- Infinite selection of surface unit heats
- Tilt-away bake & broil units

Other easy-clean features:
No-drip cooktop. Easy-wipe porcelain-finish control panel with pull-off knobs. Stay-up surface units with removable trim rings and drip pans. Lift-off oven door. Take-out storage drawer for easy cleaning under range.

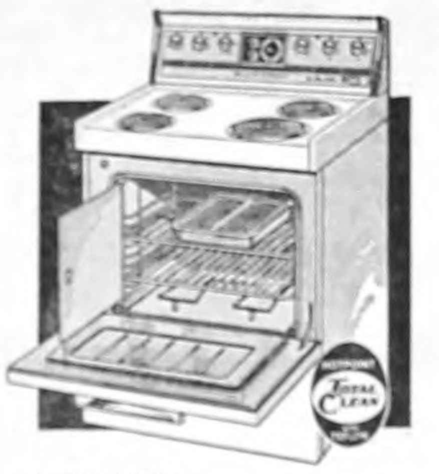

MODEL RB635

$218.80 w/t

Special Purchase For This Sales Event!

SIDE-BY-SIDE, SIZE-BY-SIZE HOTPOINT SALE!

BIG '18' HOTPOINT
ALL NO-FROST

- No-frost 11.6 cu. ft. refrigerator.
- Slide-out porcelain crisper.
- Slide-out meat keeper.
- 2 Dairy sections, butter control.
- Half-gallon door shelves.
- No-frost 224 lb. freezer.
- Slide-out freezer basket.
- Rolls out on wheels.
- 32" Wide, 27¼" deep, 64½" high.

FITS 32" SPACE

NOW JUST $448.80 w/t
MODEL [illegible]

BIGGER '21' HOTPOINT
ALL NO-FROST

- No-frost 12.9 cu. ft. refrigerator.
- 2 Slide-out crispers, meat pan.
- Dairy-egg sections, butter control.
- Half-gallon door shelves.
- Full-width inside shelves.
- No-frost 275 lb. freezer.
- Slide-out freezer basket.
- Rolls out on wheels.
- 35¾" Wide, 27¼" deep, 65½" high.

FITS 36" SPACE

NOW JUST $508.80 w/t
MODEL [illegible]

BIGGEST '26' HOTPOINT
ALL NO-FROST

- No-frost 13.5 cu. ft. refrigerator.
- 2 Slide-out crispers, meat pan.
- Dairy-egg sections, butter control.
- Half-gallon door shelves.
- Full width inside shelves.
- No-frost 450 lb. freezer.
- 2 Slide-out freezer baskets.
- Rolls out on wheels.
- 48" Wide, 27¼" deep, 65½" high.

FITS 48" SPACE

NOW JUST $598.80 w/t
MODEL [illegible]

ALL NO-FROST, WE HAVE A HOTPOINT SIDE-BY-SIDE TO FIT YOUR NEEDS & FIT YOUR SPACE! SEE 'EM ALL!

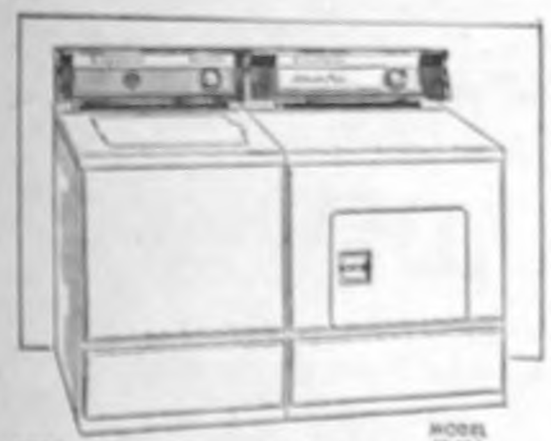

MODEL [illegible]
MODEL [illegible]

Hotpoint
SPECIAL BUY! AUTOMATIC WASHER FROM HOTPOINT
All porcelain finish, outside and inside along with rugged commercial size transmission, make this a great buy. "Deep-Bath" washing action. "Deep-Dip" triple rinsing. Large tub capacity.
$148.80 w/t

ELECTRIC DRYER WITH 2 TEMPERATURE SELECTIONS
Choose from either normal or low settings to dry clothes safely, thoroughly, conveniently. Three-minute dewrinkle period lets clothes tumble without heat . . . wrinkles don't set. Up-front lint trap.
$118.80 w/t

Hotpoint
COMPACT NEW "SWING-DOOR" PORTABLE
Slim outside, big inside! Rolls about easily, holds 15 NEMA table settings!

Makes dishwashing so easy you can do it blindfolded. Racks roll all the way out, individually, and let you load at random almost any way you like. No rinsing to do first—special filter and rinse-away drain take care of soft food waste. Total Wash action—2 power washes, 3 rinses—gets everything spotless . . . even greasy pots and pans.
MODEL [illegible]
$168.80

Hotpoint
CONVERTIBLE DISHWASHER ON WHEELS
Mobile now while you rent. Converts to an undercounter built-in in your own home!

Washes and dries 17 NEMA table settings spotlessly. Bi-level jet washing action does the most thorough job you've ever seen. Fresh detergent goes in to each of 2 complete washes automatically, to remove every trace of food soil and dulling film. Rinse-away drain has stainless steel blades that pulverize and eliminate soft food waste. Solid maple cutting board top.
MODEL [illegible]
$198.80

ZENITH CARLOAD SALE

+ STEREOS + RADIOS
+ B & W or Color TV

Announcing
NEW BIG-SCREEN
ZENITH RECTANGULAR
CONSOLE COLOR TV
AT OUR
LOWEST PRICE EVER!

ALL NEW 1967 ZENITH
HANDCRAFTED
DESIGNER COMPACT CONSOLE
COLOR TV

The SOMERSET • X4218
Beautiful Contemporary styled compact console in grained Walnut color (X4210W), or in grained Mahogany color (X4210R). Super Video Range 82-Channel Tuning System. 6" Oval twin-cone speaker. VHF and UHF Illuminated Dials.

A BIG NEW 227 SQ. INCH
RECTANGULAR COLOR PICTURE
IN COMPACT COLOR CONSOLE!

As Low As $469.95 w/t

HANDCRAFTED
for unrivaled dependability

NEW ZENITH HIGH PERFORMANCE HANDCRAFTED CHASSIS—No Printed Circuits. No Production Shortcuts. Handwired for Unrivaled Dependability.

ZENITH RECTANGULAR SUNSHINE® COLOR PICTURE TUBE—New europium rare earth phosphor for greater picture brightness with redder reds, brighter greens, and more brilliant blues.

EXCLUSIVE! PATENTED ZENITH COLOR DEMODULATOR CIRCUITRY for unsurpassed, true-to-life Color TV hues.

CHOOSE ZENITH
The quality goes in
before the name goes on®

You're Good Customers & We Thank You

ZENITH
CONSOLE STEREO BONUS
Limited Offer SAVE $49.50

THE GREIG • Model X930W

Zenith Solid-State console Stereo with FM/AM/Stereo FM Radio, plus Zenith Stereo Precision Record Changer. Modern Style Cabinetry.
$349.95

You get the best in fine furniture console stereo
PLUS
$57.85* Record Library & Mobile Cart bonus for only $7.95
With the Purchase of any Zenith Console Stereo

$57.85* RECORD LIBRARY
and Mobile
RECORD CART
for $7.95*
With the Purchase of any Zenith Console Stereo
*Manufacturer's suggested retail price

Here's what you get—

- 10 Stereo Record Albums
- Over 500 selections by world-famous artists
- All types of music PLUS a Walnut-finished RECORD CART

Just a few of the artists

- Percy Faith
- Jane Morgan
- Johnny Mathis
- Andy Williams
- New Christy Minstrels
- Robert Goulet

Buy this handcrafted Zenith Portable TV

$128.88

get this
FREE
$14.95 value
STAND

172 Sq. In. Picture
Room-to-Room Mobility

The RESORT • X2010C
The Slim Line Series
New, gracefully slim molded two-tone color cabinet. In Charcoal color and Off-White color. Top Carry Handle. Monopole Antenna.

Zenith Quality Features...

- Custom "Perma-Set" VHF Fine Tuning
- 3-Stage IF Amplifier
- Front Mounted Speaker

LIGHTNING
HAIL
FIRE

CROP, FIRE
LIGHTNING
COVERAGE INCLUDED IN

SQUARE DEAL'S
HAIL POLICY
AT NO EXTRA COST

- 1700 Local Agents throughout Iowa, Missouri and Illinois
- 40 Adjusters conveniently located in the 3-state area for prompt service on claims.
- 13 full-time fieldmen to work the year-round assisting local agents and policyholders.

When you buy Square Deal's Guaranteed Price Per Bushel Hail Protection, you get all three for the price of one. Pay for HAIL Protection only—get the added protection of Lightning and Fire without added cost.

SQUARE DEAL INSURANCE COMPANY *Mutual*
DES MOINES, IOWA 50308

FLANAGAN AGENCY
PHONE 2391 PHONE 2414

THERE'S NEWS IN THE ADS THERE NEWS IN THE ADS

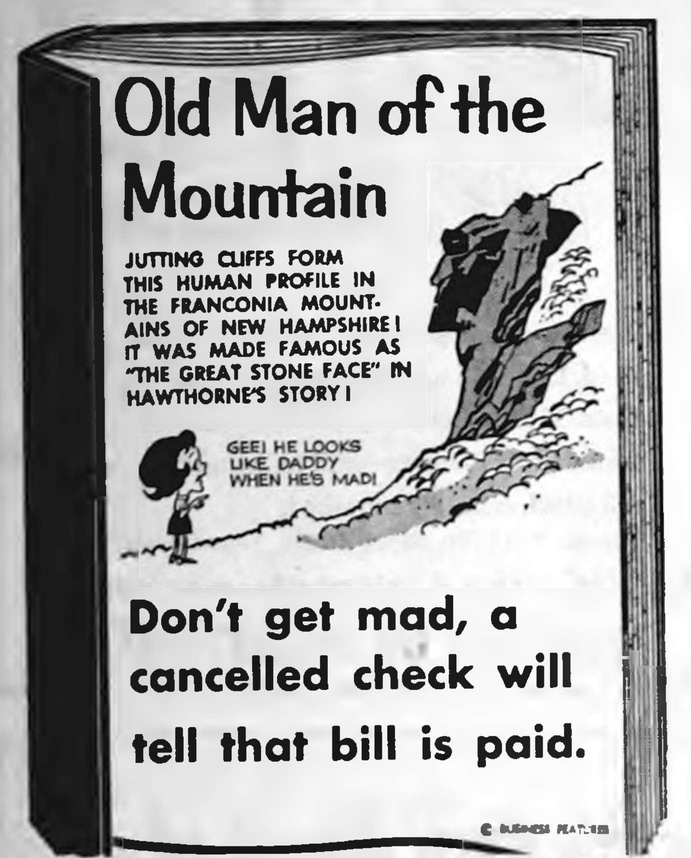
GEE! HE LOOKS LIKE DADDY WHEN HE'S MAD!
© BUSINESS FEATURES

Old Man of the Mountain

JUTTING CLIFFS FORM THIS HUMAN PROFILE IN THE FRANCONIA MOUNTAINS OF NEW HAMPSHIRE! IT WAS MADE FAMOUS AS "THE GREAT STONE FACE" IN HAWTHORNE'S STORY!

Don't get mad, a cancelled check will tell that bill is paid.

First State Bank
FULL SERVICE BANK
BELMOND PH. 2216

—SPORTS—

Bronc tracksters will meet Lions

Coach Chuck Stalker's track and field hopefuls will get their first full-scale outing of the season next Wednesday afternoon at Clear Lake when they take Coach Dave Lang's Lions on in a dual meet. It will get underway at 4:00 o'clock.

With relay meet activity starting the following Friday at Eagle Grove, the Clear Lake affair will provide an opportunity to see what individual performers can do.

There will be a full slate of individual events — plus most, if not all, of the conventional relays.

Belmond will likely have two or three contestants in each event, so almost all of the squad members will have a chance to compete.

Goldfield star dash champion

Four schools of this area were among the point winners in the Class C state track meet Saturday at University of Iowa fieldhouse, Iowa City. Top placer was Bill Huisman, Goldfield's basketball ace, who won the 50-yard dash in :05.6 This tied a record first set in 1954 and since matched four times.

Jerry Letzring of CAL Community took 4th place in the high hurdles and 5th place in the shot put. Ken Pals of Meservey-Thornton picked off a 3rd place in the 60-yard high hurdles. Norm Baker of Kanawha tied for 5th place in the 440-yard dash.

Goldfield tied for 10th place in the meet with Huisman's six points. CAL and Meservey-Thornton each chalked up three and Kanawha one-half.

Sharp-R. Kinseth take over fifth in state doubles

Belmond bowlers experienced good success in the state bowling tournament at Waterloo last Saturday and Sunday. They rolled their singles and doubles at Cadillac Lanes and team event at Maple Lanes and found both easy to score on.

Best performance was that of George Sharp and Roger Kinseth in the doubles, their 1,250 putting them in 5th place to date. Sharp posted a fine 655 and Kinseth helped out with a very respectable 595.

Roger finished well up in all events with 1,757 — adding a 597 in the singles and 565 in the team event to his 655 doubles effort. He was only four pins ahead of his brother Larry, who had the top singles score for the Belmond contingent with a 624 Larry picked up 575 pins in the doubles and had a 554 in the team event.

Paul Tegland earned a good money spot in the singles with a 593. Larry Kinseth and Larry Schimp (583) posted an 1,158 in the doubles. Also bettering 1,100 in the doubles were Don Busick and Arlo Stoltenberg with 1,120 and Don Busick and Jack Lobdell with 1,113.

YOU ARE INVITED TO SEEK OUR COUNSEL AS FREELY AS IT IS OFFERED.

Fulton Funeral Home
AMBULANCE SERVICE
Belmond Phone 2243

EX-BRONCS HELP WARTBURG

Two ex-Bronco runners figured in Wartburg college's easy 90-41 victory Saturday over Bethel of Minnestoa. John Van Gerpen won both of the hurdle events, the 120 highs in :15.7 and 220 lows in :25.8. Daryl Suntken ran as third man on the Knights' winning mile relay team.

● Legal Notice

IN THE DISTRICT COURT OF
THE STATE OF IOWA IN AND
FOR WRIGHT COUNTY
IN THE MATTER
OF THE ESTATE OF
MARJORIE E. HINMAN, Deceased.
Probate No. 8348
NOTICE OF PROBATE OF WILL, OF
APPOINTMENT OF EXECUTOR, AND
NOTICE TO CREDITORS

TO ALL PERSONS INTERESTED IN THE ESTATE OF MARJORIE E HINMAN, De-
You are hereby notified that on the 23rd day of March, 1967, the last will and testament fo Marjorie E. Hinman deceased bearing date of the 29th day of June 1964, was admitted to probate in the above named court and that George S Hinman was appointed executor of said estate.

Notice is further given that any action to set aside said will must be brought in the district court of said county within one year from the date of the second publication of this notice, or thereafter be forever barred.

Notice is further given that all persons indebted to said estate are requested to make immediate payment to the undersigned, and creditors having claims against said estate shall file them with the clerk of the above named district court, as provided by law, duly authenticated, for allowance; and unless so filed within six months from the second publication of this notice (unless otherwise allowed or paid) such claim shall thereafter be forever barred.

Dated this 23rd day of March, 1967.

George S. Hinman
Executor of said Estate
Belmond, Iowa 50421

James E. Houser
Attorney for said Executor
Belmond, Iowa 50421
Date of second publication
6th day of April, 1967 27t2

NOTICE TO BIDDERS

Sealed bids will be received at the office of the Auditor of Wright County, Clarion, Iowa, until 9 00 A. M., CST, on April 17, 1967 for a year's requirement of the various items, materials and supplies listed below.

A certified check drawn upon a solvent Iowa bank in the amount of Fifty Dollars, ($50 00), and made payable to the County Auditor of Wright County, Iowa, shall be filed with each proposal, which check, in case of bidder receiving an award, may be cashed and the proceeds retained by the County as liquidated damages, if he fails to execute a contract containing the provisions required by the statues of Iowa, and file an approved bond for the faithful performance thereof, within ten days after the acceptance of his bid.

Special provisions and proposal forms for the materials may be seen and may be secured at the Office of the County Engineer, Clarion, Iowa

All proposals filed must be on the form furnished by the County, sealed and plainly marked. Proposals containing any reservations not provided for in the forms furnished may be rejected, and the County Board of Supervisors reserves the right to waive technicalities and reject any or all bids.

The year's requirements consists of approximately 90,000 gallons of gasoline and 45,000 gallons of diesel fuel.

All bids shall be based upon Clarion, Iowa posted tank wagon price.

Dated at Clarion, Iowa
March 6, 1967

BOARD OF SUPERVISORS
WRIGHT COUNTY, IOWA
By: Ethel C. West
Wright County Auditor
(SEAL) 27t2

IN THE DISTRICT COURT OF
THE STATE OF IOWA
IN AND FOR WRIGHT COUNTY
IN THE MATTER
OF THE ESTATE OF
JOSEPH ZILLER, DECEASED.
Probate No. 8353
NOTICE OF PROBATE OF WILL, OF
APPOINTMENT OF EXECUTOR, AND
NOTICE TO CREDITORS

TO ALL PERSONS INTERESTED IN THE ESTATE OF JOSEPH ZILLER Deceased:
You are hereby notified that on the 30th day of March, 1967, the last will and testement of Joseph Ziller deceased bearing date of the 11th day of November, 1952, was admitted to probate in the above named court and that Mary Ziller was appointed executor of said estate.

Notice is further given that any action to set aside said will must be brought in the district court of said county within one year from the date of the second publication of this notice, or thereafter be forever barred.

Notice is further given that all persons indebted to said estate are requested to make immediate payment to the undersigned, and creditors having claims against said estate shall file them with the clerk of the above named district court, as provided by law, duly authenticated, for allowance; and unless so filed within six months from the second publication of this notice (unless otherwise allowed or paid) such claim shall thereafter be forever barred.

Dated this 30th day of March, 1967.

Mary Ziller
Executor of said Estate
Belmond, Iowa

Roy A. Henderson
Attorney for said Executor
335 E. Main Street, Belmond, Iowa.
Date of second publication
13th day of April, 1967. 28t2

IN THE DISTRICT COURT OF
THE STATE OF IOWA
IN AND FOR WRIGHT COUNTY
IN THE MATTER
OF THE ESTATE OF
ANNA P. CHRISTENSON, Deceased.
Probate No. 8351
NOTICE OF APPOINTMENT
OF ADMINSTRATOR
AND NOTICE TO CREDITORS

TO ALL PERSONS INTERESTED IN THE ESTATE OF ANNA P. CHRISTENSON Deceased.
You are hereby notified that on the 29th day of March, 1967, the undersigned was appointed administrator of said estate. Notice is hereby given that all persons indebted to said estate are requested to make immediate payment to the undersigned, and creditors having claims against said estate shall file them with the clerk of the above named district court, as provided by law, duly authenticated, for allowance, and unless so filed six months from the second publication of this notice (unless otherwise allowed or paid) such claims shall thereafter be forever barred.

Dated this 29th day of March, 1967.

George M. Christenson
Administrator of said Estate
Britt, Iowa 50423

Roy A. Henderson
Attorney for said Administrator
335 E. Main Street
Belmond, Iowa 50421
Date of second publication
13th day of April, 1967. 28t2

BELMOND INDEPENDENT
BELMOND PUBLISHING COMPANY

PUBLISHERS. R. H. Gowdy, business-avertising manager; J. R. Gallagher, editor; Duane nderson, shop superintendent.

Published each Thursday at 215 E. Main St., Belmond Ia. 50421. Entered as second-class matter Nov. 1, 1919, at Belmond, Ia., post office under the Act of March 3, 1879.

Subscription Terms: One year in Wright and adjoining counties, $4.00; elsewhere, $5 00. Cash in advance; paper stops at expiration date shown on address label.

—MEMBER—
IOWA PRESS ASSOCIATION
NATIONAL NEWSPAPER ASS'N.

Monsanto

RANDOX KILLS FOXTAIL BEFORE IT SPROUTS

CONTROLS OTHER GRASSES, SOME WEEDS, TOO

IF YOU PLAN TO PLANT SOYBEANS THIS YEAR . . .

You need RANDOX to keep foxtail and other grasses out of your fields. You'll enjoy control of some broadleaf weeds, too.

This unwanted growth in your soybean fields costs you money by reducing yields, causing extra field work and by making harvests take longer.

RANDOX pre-emergent herbicide ends your problem the low-cost way. Apply it as you plant and forget about grasses and weeds. They don't have a chance. As they sprout, they die, and you won't even see them.

Clean fields yield up to 7 extra bushels of soybeans. Tests prove it.

And RANDOX requires no soil incorporation, leaves no soil carryover.

RANDOX . . . in granules or liquid form.

MONSANTO
AGRICULTURAL CENTER
THORNTON PHONE 8-2341

BEFORE YOU BUY . . .
GIVE
Spahn & Rose
LUMBER COMPANY
A CHANCE TO SAY
"YES"

FOR YOUR PROTECTION DON'T BUY UNKNOWN BRANDS FROM UNKNOWN FIRMS OR INDIVIDUALS WITHOUT FIRST GETTING A COMPARISON BID FROM SPAHN & ROSE LUMBER COMPANY.

1. Ignore all "this-time-only" salesmen. If the price is right and the material good, they'll stand up to investigation.
2. Don't be rushed into signing anything. Investigate and read. Don't sign until you have thoroughly investigated what you're signing. Remember — it's not what the salesman said that counts — it's what's in the contract.
3. Don't sign anything "to be filled in later" — something, of course, you wouldn't do with a check.
4. Most important of all — check the price of the materials and labor with us. You'll be surprised how much you can save. It costs you nothing to get a local estimate — and it may save you hundreds of dollars.

DEPEND ON US FOR LOWEST POSSIBLE PRICES ON NEW BUILDING, REPAIR OR REMODELING YOU WILL BE DOING THIS SPRING AND SUMMER. YOUR SATISFACTION IS OUR MOST IMPORTANT ASSET.

SPAHN & ROSE Lumber Company
Dick Krapfl, Mgr. "One Piece or a Carload" Phone 2250

Start fast and right / CONOCO
. . . with a / Spring tune-up

BERNS CONOCO SERVICE
PHONE 2266 BELMOND

Ride The Hot One *Hottest Brand Going*

Congratulations to Kinseth Plbg. & Htg., Inc. On Their First Anniversary

NATIONALLY ADVERTISED ON TELEVISION AND IN SUNDAY NEWSPAPERS

REXALL ORIGINAL 1¢ SALE

Get 2 for the price of 1 PLUS A PENNY!

HURRY! SALE — WILL END — APRIL 8

Redder Rexall Drug
Erv Redder, Registered Pharmacist
—PHONE 2436—

are you now using coin-operated washers?
SWITCH TO THE HOOVER PORTABLE SPIN-DRYING WASHER
NOW FREE HOME TRIAL
NO NEED TO EVER AGAIN USE COIN-OP'S

●FREE DEMONSTRATION ●NO INSTALLATION ●PORTABLE—ROLLS ANYWHERE ●SAVE: MONEY—WATER—SPACE—VALUABLE TIME ●WASHES FASTER—BETTER ●HOOVER QUALITY
ONLY $164.50—Terms Available

KINSETH
Plumbing & Heating—Phone 7421

are you now using coin operated washers?
SWITCH TO THE HOOVER PORTABLE SPIN-DRYING WASHER
NOW FREE HOME TRIAL
NO NEED TO EVER AGAIN USE COIN-OP'S

●FREE DEMONSTRATION ●NO INSTALLATION ●PORTABLE—ROLLS ANYWHERE ●SAVE: MONEY—WATER—SPACE—VALUABLE TIME ●WASHES FASTER—BETTER ●HOOVER QUALITY
ONLY $164.50—Terms Available

KINSETH
Plumbing & Heating—Phone 7421

For TV Service

PHONE 2279

LATHROP TV

707—3rd St. NE
BELMOND

—SPORTS—

BOWLING

MAIN STREET LEAGUE

	W	L
Kinseth's Plumbing	60	48
Belmond Independent	59½	48½
Helland & Long	58½	49½
P & G Grocery	56	52
Homer's Receration	56	52
Tomco Genetic Giant	48	60
Woodford-Wheeler Lbr.	47	61
Spahn & Rose Lumber	47	61

Independent 4, W'dford-Wheeler 0
Spahn-Rose 3, Kinseth's 1
Homer's 3, Helland-Long 1
P&G Grocery 3, Tomco 1

High individual game: Don Meints 225; series: Vern Dippel 644.

High team game and series: Independent 909-135—1,044 and 2,701-405—3,106.

BOARDSPLITTERS LEAGUE

	W	L
Farmers Grain	66	38
McLaughlin Chevrolet	63	41
Hamm's Beer	57	47
Reese's Insurance	56	48
Fullerton Lumber	54	50
Mello Maid	42	62
Nell's Place	39	65
Bowl-Mor	39	65

McLaughlin's 4, Mello Maid 0
Jake & Nell's 3, Farmers Grain 1
Bowl-Mor 3, Fullerton's 1
Hamm's 2, Reese Agency 2

High individual game and series: Arlo Stoltenberg 242 and 656.

High team game: Jake & Nell's 742-118—860; series: McLaughlin 2,199-333—2,532.

UNSTRIKEABLES LEAGUE

	W	L
Boyington's	32	12
Belmond Creamery	30	14
Geer's Cafe	27	17
Farmers Co-op	21	23
MoorMan's Feeds	20	24
P.A.G. Hybrids	17	27
Uptown Lounge	16	28
Groen's Champlin	13	31

Greer's 4, Uptown Lounge 0
Farmers Co-op 3, Groen's 1
Boyington's 2, Creamery 2
MoorMan's 2, P. A. G. 2

High individual game and series: Vern Schamle 212 and 603.

High team game: Boyington's 857-185—1,040; series MoorMan's 2,509-396—2,905.

TRI-CITY LEAGUE

	W	L
Koenen's D-X	66	38
Rich's Tap	63	41
Bier Electric	59	45
Schulte's	54½	49½
H & G Feeds	51½	52½
We 3 Markets	45	59
Belmond Reminder	41	63
Henning's	36	68

Schulte's 4, Reminder 0
Rich's Tap 3, Koenen's 1
We Three 3, Henning's 1
H&G Feeds 3, Bier's 1

High individual game and series: Vern Schmale 216 and 559.

High team game and series: Rich's 910-190—1,100 and 2,505-570—3,075.

PINBUSTERS LEAGUE

	W	L
C-S Maintenance	66½	41½
First State Bank	61	47
Bowl-Mor	54	54
Central Soya Millers	50½	57½
Jobco	43	65
Armour's	39	69

Maintenance 4, Bowl-Mor 0
1st State Bank 3, Millers 1
Jobco Printing 3, Armour's 1

High individual game: Lee Robbins 231; series: Larry Hansen 562.

High team game and series: Maintenance 944-124—1,068 and 2,587-372—2,959.

LUCKY EIGHT LEAGUE

	W	L
Jim's Paint	69½	38½
Laundromat	63	45
We 3 Market	60	58
Howell's Music	58½	49½
Joe's Skelly Service	51½	56½
Chapman's Truck Stop	47½	60½
George's Auto Electric	43½	64½
Tomco Genetic Giant	38½	69½

Laundromat 4, Tomco 0
We Three 3, George's 1
Howell's 3, Jim's Paint 1
Joe's Skelly 2, Chapman's 2

High individual game and series: Hazel Bachman 192 and 490.

High team game and series: Laundromat 800-46—846 and 2,218-138—2,356.

HAPPY EIGHT LEAGUE

	W	L
Bowl-Mor Bookies	69½	38½
Belmond Greenhouse	66	42
Jobco Printing	57½	50½
Courson Agency	51	57
Johnston Furniture	50½	57½
Alexander Bank	49	59
Aldinger's	44½	63½
Redder's Rexall	44	64

Alex Bank 4, Jobco 0
Johnston's 3, Aldinger's 1
Redder's 3, Greenhouse 1
Courson's 2, Bowl-Mor 2

High individual game: Lois Hafermann 192; series: Donna Cockram 504.

High team game: Bowl-Mor 772-40—812; series: Courson's 2,064-234—2,298.

NEWCOMERS LEAGUE

	W	L
Bowl-Mor	70	42
Ann's Beauty Shop	64	48
Miller's Insurance	61½	50½
Lyons Cleaners	60½	51½
Farmers Co-op	54½	57½
Meservey Bank	49	63
Marshall-Swift	44½	67½
Pepsi-Cola	44	68

Miller Insurance 3, Pepsi 1
Bank 2½, Marshall-Swift 1½
Lyons 2½, Ann's Shop 1½
Bowl-Mor 2, Farmers Co-op 2

High individual game: Irene Stadtlander 213; series: Barbara Morris 513.

High team game: Lyons 675-20—695; series: Farmers Co-op 1,652-237—1,889.

Best of Belmond's League Bowlers

Week of March 27th

MEN'S LEAGUES

HIGH SERIES

Arlo Stoltenberg	656
Vern Dippel	644
Don Mathiason	617
Vern Schmale	603
Jack Lobdell	600
Pat Gallagher	591
Carroll Morris	583
Harry Nelson	569
Ferd Lemke	564
Fred Loats	564

HIGH GAME

Arlo Stoltenberg	242
Don Mathiason	237
Lee Robbins	231
Don Meints	225
Terry Armour	223
Vern Dippel	222
Vern Schmale	216
Glen Losen	215
Larry Schimp	214
Pat Gallagher	212

WOMEN'S LEAGUES

HIGH SERIES

Barbara Morris	513
Donna Cockram	504
Beulah Ahlstrom	500
Margaret Downs	499
Hazel Bachman	490
Maxine Morris	488
Irene Stadtlander	481
Irene Mosiman	480
Mary Gordon	476
Karen Floy	475

HIGH GAME

Irene Stadtlander	213
Maxine Morris	194
Hazel Bachman	192
Lois Hafermann	192
Edna Eccles	189
Barbara Morris	187
Lucille Diddy	186
June Mosiman	186
Shirley Dieger	183
M. Downs, L. Wessels	181

Bowl-Mor Lanes

BOWLING Is for All

SPECIAL!

Prefinished Hardwood

PANELING

Wonderful selection of beautiful panelings!

Light tones. Deep tones. Mahogany, cherry, birch, walnut, many others—attractively priced. See our displays.

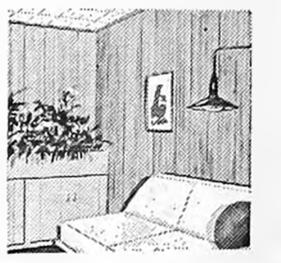

On Sale!

A beautifully finished hardwood paneling, specially selected for outstanding value.

4 x 8-FT. PANEL **$3.85**

FULLERTON LUMBER COMPANY

Save without sacrificing quality . . . Phone 444-2469

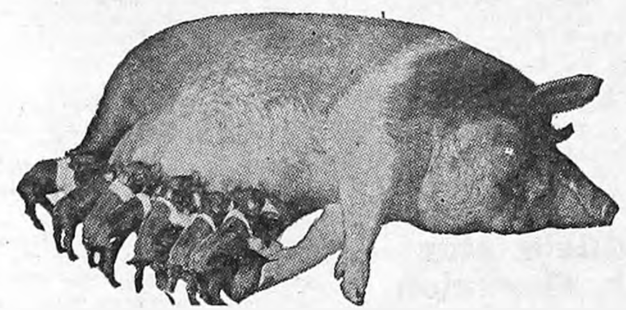

YOU CAN

STOP PIG LOSS

with MASTER MIX BABY PIG CREEP ASP and MASTER MIX PIG-ETS ASP

You can cut mortality, control scours, promote healthy growth and get more pigs to market earlier! **Master Mix Baby Pig Creep ASP and Pig-ets ASP** aids in the prevention and treatment of bacterial swine enteritis and helps maintain weight gains in the presence of Atrophic Rhinitis.

Master Mix research has proven that these two superior quality products can mean healthier profits for you!

MASTER MIX

SEE US TODAY!

Farmers Grain Company

Phone 2498 Belmond

The FINEST in Wedding Photos
MUELLER STUDIO
Phone 532-2869 CLARION, IOWA

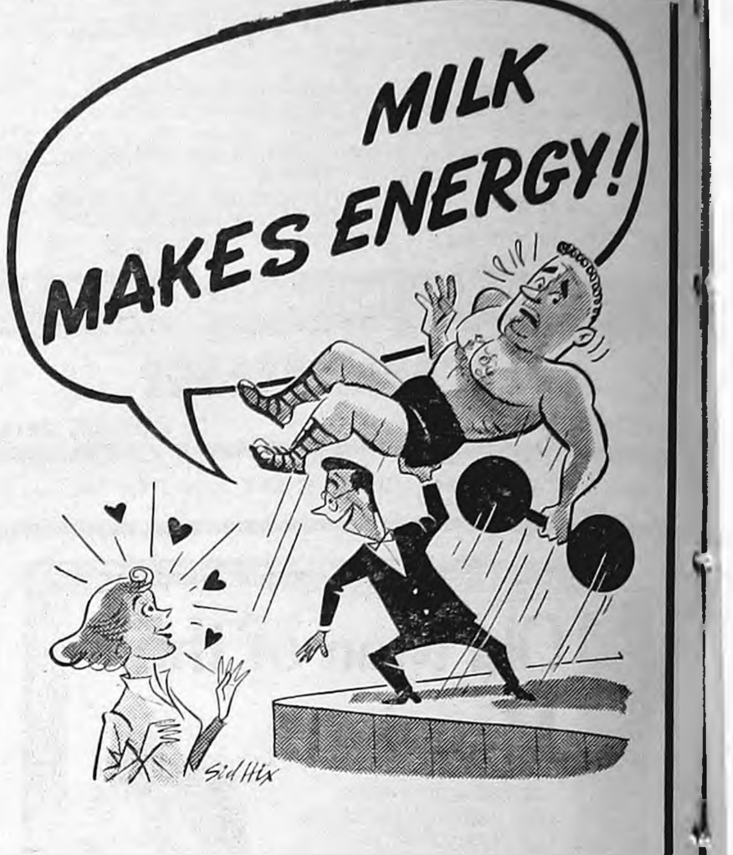

Need a quick pick-up? It's real energy you need. Our milk makes energy—it's the lift that lasts. Milk is high in protein. A marvelous refresher, too. Recharge with milk and feel *really* refreshed, *lastingly* refreshed.

Phone 5544 To Start Daily Home Delivery

MILK—*the high-protein refresher*

BELMOND CO-OP CREAMERY

FOR PRE-PLANTING . . .

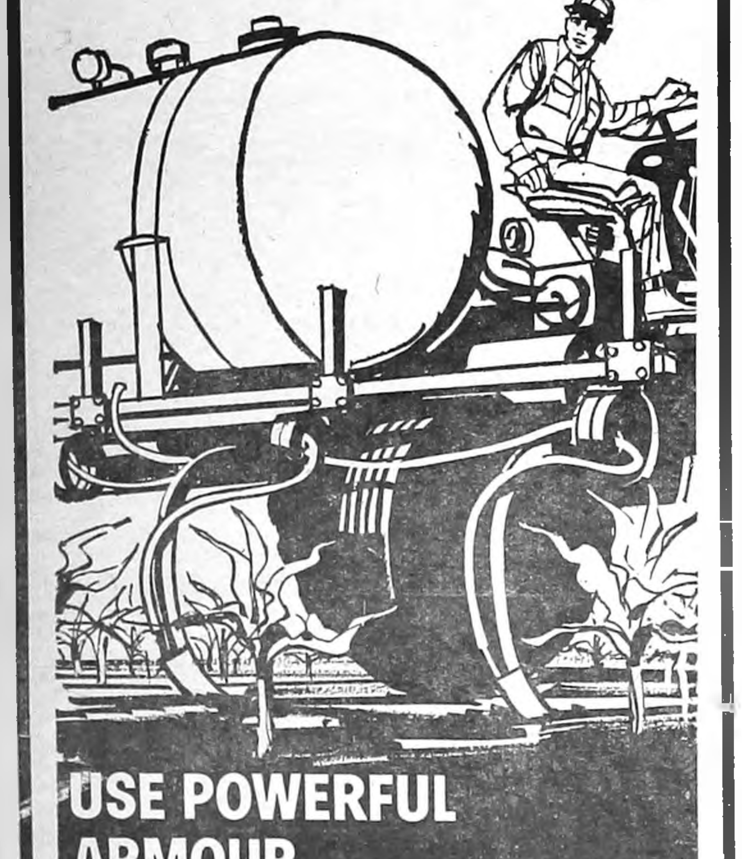

USE POWERFUL ARMOUR ANHYDROUS AMMONIA!

This 82% nitrogen fertilizer gives young plants highly concentrated nitrogen to boost them toward early maturity and excellent quality. And that can mean more money in *your* pocket at harvest time.

For Armour Anhydrous Ammonia, see us today!

ARMOUR ANHYDROUS AMMONIA

SEE WAYNE JANSSEN AT

Armour Agricultural CHEMICAL CO. OR PHONE 444-2201

Your Complete Fertilizer Service Center

BUY IT FOR LESS HERE ...in this April Month of SAVINGS!

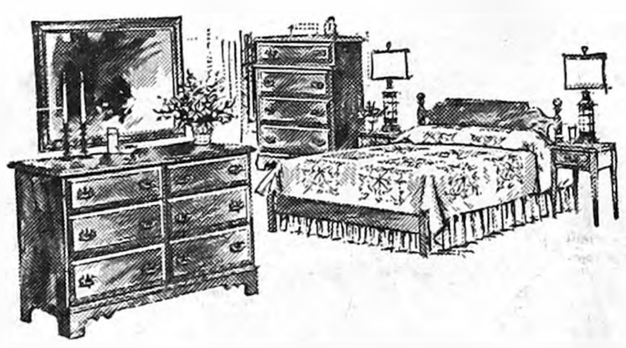

3-Piece Bedroom Suites

from **$169⁰⁰**

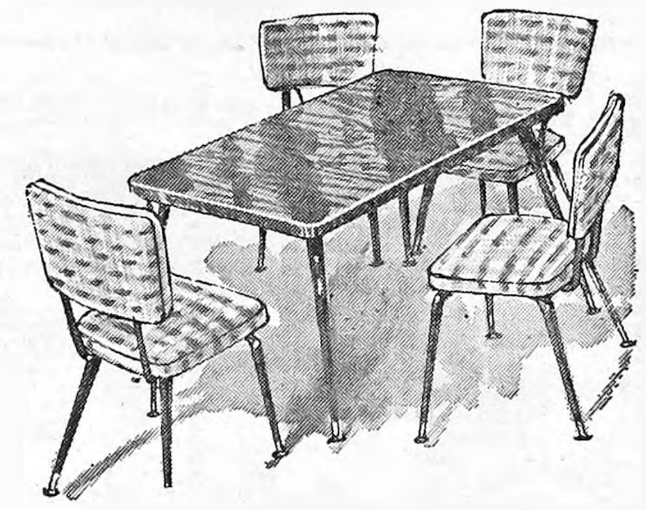

3-Piece, 5-Piece, 7-Piece

Starting at **$59⁵⁰**

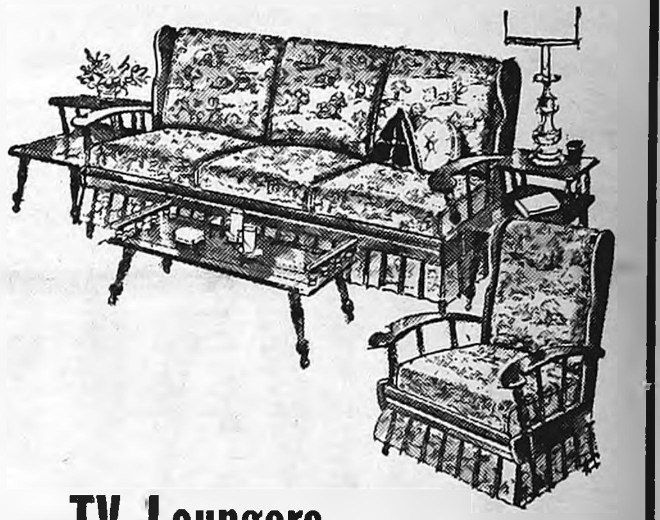

TV Loungers
2-Pc. Living Room Suites
Sofa & Mr. & Mrs. Chairs

Starting at $85

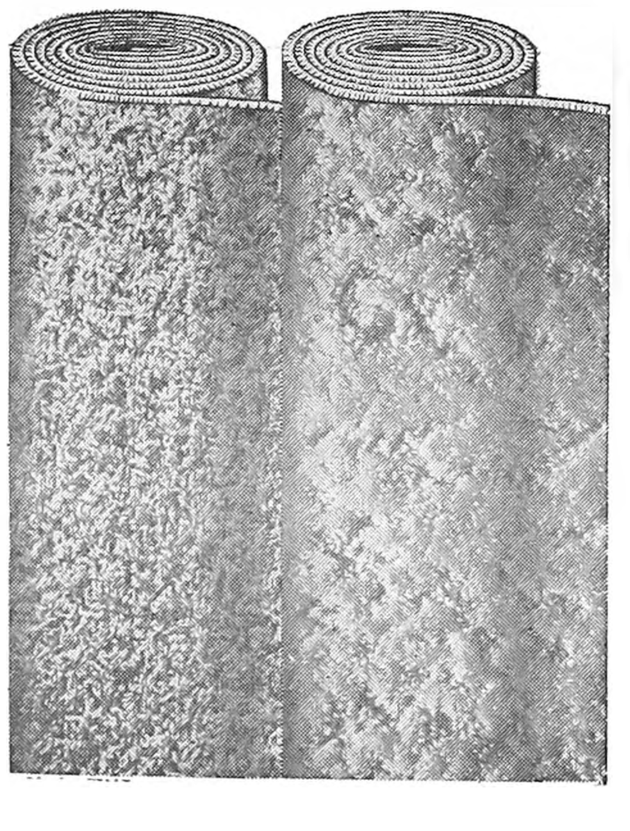

new ..... floor fashions

AT DOWN TO EARTH PRICES!

Nylon Tweeds	$5.95 sq. yd.
Hurculan Tweeds	$7.95 sq. yd.
Acrilan in Brilliant Colors	$8.95 sq. yd.
Polypropelene in Colors	$9.75 sq. yd.
Heavy Nylon	$10.95 sq. yd.
Super Heavy Nylon	$11.50 sq. yd.

16 LOVELY COLOR CHIP PATTERNS TO CHOOSE FROM

Ceem-Less

DO-IT-YOURSELF FLOOR KIT
FOR 50 SQ. FT. BATHROOM FLOOR

only $29⁹⁵

25 sq. ft. and 100 sq. ft. Kits also available

Ceem-Less
COLOR CHIPS
caldor

Modernize your old kitchen, bathroom, family room, laundry floors today! Also excellent for vanities, table and counter tops, shower stalls.

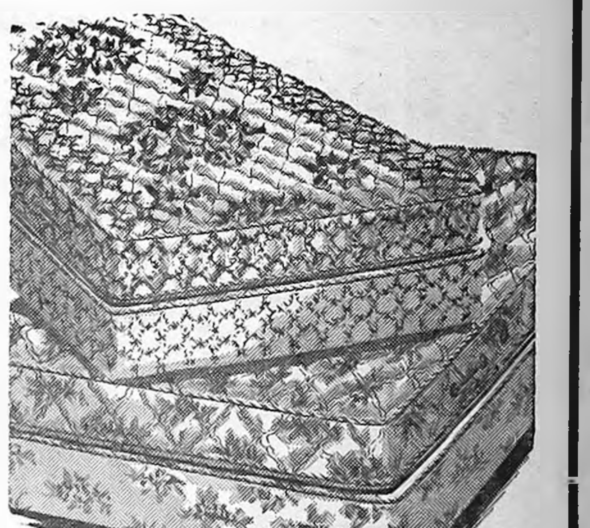

QUALITY BEDDING
Mattresses or Springs

from **$49⁰⁰**

We Have a Fine Selection of Wall Tile Inlaid and Vinyl Linoleum

There's A "TOWN TALK" DRAPERY for every window in your home and a price for every budget — see our display.

JOHNSTON FURNITURE

FUNERAL HOME PHONE 7812 AMBULANCE SERVICE

Wright County Board Proceedings

December 19, 1966
Clarion, Iowa

The Board of Supervisors of Wright County, Iowa, met in adjourned session at the Court House in Clarion, Iowa, with the following members present: Walter Weidemann, Chairman, Ed Kennedy, Albert W. Christopher, Everett Nelson and Wendell Duitscher, with the County Auditor in atendance.

Minutes of the last meeting were read and approved.

Motion by Nelson, seconded by Kennedy, to approve official bonds of Dewayne A. Knoshaug, Dr. G. B. Hogenson, Harold E. Sullivan, Guy M. Peters and Marjorie J. Mishler. Motion carried.

Motion by Duitscher, seconded by Christopher, to re-appoint Haydn E. Jones as County Engineer for a term of one year from January 1, 1967 at $10,000.00 per annum, effective January 1, 1967. Motion carried.

Motion by Kennedy, seconded by Nelson, to buy a Friden electronic calculator for Auditor's office. Motion carried.

Motion by Nelson, seconded by Duitscher, to accept corrected financial report of Wright County District Junior Fair for year 1966. Motion carried.

The Abstract of Assessments of Public Utilities, as certified to the County Auditor by the State Tax Commission, was placed before the Supervisors for approval and upon motion by Christopher, seconded by Duitscher, said assessments were approved and ordered spread, as shown, upon the tax lists for the year 1966. Motion carried.

C. G. W. R. R. Co. 45.688 miles at $9594.74 a mile

District	Miles	Valuation
Meservey-Pleasant	.191	1,832
Eagle Grove-Dayton	1.485	14,248
Eagle Grove-Eagle Grove	2,988	28,668
Eagle Grove-Troy	2.368	22,720
Eagle Grove Corp.	2.814	27,000
Clarion-Dayton	4.324	41.488
Clarion-Grant	9.786	93,894
Clarion-Iowa	.520	4.990
Clarion Corp.	3.111	29,850
Belmond-Belmond	1.761	16,897
Belmond-Pleasant	6.087	58,403
Belmond-Iowa	4.681	44,913
Belmond-Grant	3.117	29,907
Belmond Corp.	1.705	16,359
Rowan Corp.	.750	7,196
Total	45.688	438.365

C. N. W. R. R. Co. 39.470 miles at $9,911.74 a mile

District	Miles	Valuation
Kanawha-Norway	1.32	13.084
Boone Valley-Liberty	2.56	25,375
C. A. L.-Iowa	.93	9,218
C. A. L.-Pleasant	.71	7.038
Eagle Grove-Eagle Grove	4.71	46,684
Eagle Grove-Troy	4.07	40,340
Eagle Grove-Woolstock	1.40	13,876
Eagle Grove Corp.	3.59	35.584
Belmond-Belmond	7.63	75.626
Belmond-Pleasant	3.79	37,566
Belmond Corp.	1.16	11.498
Goldfield-Eagle Grove	1.90	18,832
Goldfield-Liberty	3.56	35.285
Goldfield Corp.	.89	8,821
Woolstock Corp.	1.25	12.389
Total	39 470	391,216

C. R. I. & P. R. R. Co. 45.11 miles at $9,706.32 a mile

District	Miles	Valuation
Clarion-Blaine	.34	3,300
Clarion-Dayton	.55	5,338
Clarion-Lake	4.47	43,388
Clarion-Lincoln	5.58	54.162
Clarion Corp.	2.02	19,606
Belmond-Belmond	1.62	15,724
Belmond-Pleasant	3 01	29,216
Belmond-Iowa	6.38	61,926
Belmond-Blaine	1.28	12,424
Belmond Corp.	1.75	16,986
Goldfield-Liberty	5.50	53,384
Goldfield Corp.	1.13	19,968
Dows-Blaine	8.65	83,960
Dows Corp.	1.22	11,842
Rowan Corp.	.71	6,892
Galt Corp.	.90	8.736
Total	45.11	437,852

Railway Express Agency 8.206 miles at $29.09 a mile

District	Miles	Valuation
Clarion-Grant	1.000	30
Clarion-Iowa	.520	15
Clarion Corp.	1.255	37
Belmond-Iowa	4.681	136
Rowan Corp.	.750	21
Total	8.206	239

Western Union Telegraph Co. 45.11 miles at $214.25 a mile

District	Miles	Valuation
Clarion-Blaine	.91	196
Clarion-Dayton	.55	118
Clarion-Lake	4.47	962
Clarion-Lincoln	5.58	1,202
Clarion Corp.	2.02	434
Belmond-Belmond	1.62	348
Belmond-Pleasant	3.01	648
Belmond-Iowa	6.38	1,374
Belmond-Blaine	1.28	276
Belmond Corp.	1.75	376
Goldfield-Liberty	5.50	1,184
Goldfield Corp.	1.13	244
Dows-Blaine	8.08	1,738
Dows Corp.	1.22	262
Rowan Corp.	.71	154
Galt Corp.	.90	194
Total	45 11	9,710

Central Telephone Co. 174.61 miles at $1569.57 a mile

District	Miles	Valuation
Meservey-Pleasant	1.5	2,358
C.A.L.-Iowa	5.16	8.098
C.A.L.-Pleasant	4 07	6,389
Clarion-Belmond	1.3	2.040
Clarion-Blaine	4.4	6.906
Clarion-Grant	4.8	7,535
Clarion-Iowa	2.0	3,140
Clarion-Lincoln	.5	785
Clarion-Norway	.8	1,256
Belmond-Norway	1.2	1,883
Belmond-Belmond	47.9	75.182
Belmond-Pleasant	40 4	63,411
Belmond-Iowa	37.2	58,388
Belmond-Grant	7.9	12,399
Belmond-Blaine	4.1	6,435
Belmond Corp.	7.01	11.003
Dows-Blaine	1.3	2.040
Rowan Corp.	2.27	3.563
Galt Corp.	.8	1.256
Total	174.61	274,063

North Central Telephone Co. 5.00 miles at $422.00 a mile

District	Miles	Valuation
Eagle Grove-Troy	5.00	2,110
Total	5.00	2.110

Goldfield Telephone Co. 80.50 miles at $424.00 a mile

District	Miles	Valuation
Boone Valley-Boone	5.00	2,120
Eagle Grove-Dayton	1.50	636
Eagle Grove-Eagle Grove	2.00	848
Clarion-Dayton	1.5	636
Clarion-Lake	11.00	4,664
Clarion-Norway	1.5	636
Goldfield-Eagle Grove	11.25	4.770
Goldfield-Liberty	41.39	17.549
Goldfield Corp.	5.36	2.273
Total	80.50	34.132

Northwestern Bell Telephone Co. 409.21 miles at $3,387.47 a mile

District	Miles	Valuation
Webster City-Woolstock	.20	677
N. E. Hamilton-Vernon	3.14	10.637
Boone Valley-Boone	53.61	181,602
Boone Valley-Liberty	11.92	40,379
Eagle Grove-Dayton	15.40	52.167
Eagle Grove-Eagle Grove	37.65	127,538
Eagle Grove-Troy	30.71	104 029
Eagle Grove-Woolstock	11 60	39,295
Eagle Grove Corp.	25.63	86.821
Clarion-Belmond	1.89	6.707
Clarion-Dayton	30.15	102,132
Clarion-Grant	32.77	111,007
Clarion-Iowa	1.30	4,404
Clarion-Lake	37.07	125.574
Clarion-Lincoln	38.47	130,316
Clarion-Norway	1.89	6.402
Clarion-Wall Lake	12.29	41,632
Clarion-Woolstock	4.45	15,074
Clarion Corp.	17.42	59,010
Belmond-Belmond	8.27	28,014
Belmond-Iowa	3.13	10,603
Belmond Corp.	.47	1,592
Goldfield-Eagle Grove	3.30	11,179
Goldfield-Liberty	6.19	20.968
Goldfield Corp.	1.16	3,929
Dows-Blaine	.25	847
Dows-Vernon	10.55	35.738
Dows Corp.	1.45	4.912
Rowan Corp.	.35	1,186
Woolstock Corp.	1.39	4.709
N. E. Hamilton-Wall Lake	5.05	17.107
Total	409.21	1,386,187

Norway Rural Telephone Co., .46.7 miles at $758.00 a mile

District	Miles	Valuation
Corwith-Boone	1.	758
Kanawha-Norway	29.7	22,513
Boone Valley-Boone	7.	5.306
Clarion-Norway	5.	3.790
Belmond-Norway	4.	3,032
Total	46.7	35,399

Woolstock Mutual Telephone Co. 58.00 miles at $412.00 a mile

District	Miles	Valuation
N. E. Hamilton-Wall Lake	2.25	927
Eagle Grove-Troy	7.	2,884
Eagle Grove-Woolstock	32.	13,184
Clarion-Wall Lake	14.75	6.077
Woolstock Corp.	2.	824
Total	58.00	23,896

Iowa Telephone Co. 126.00 miles at $595.00 a mile

District	Miles	Valuation
N. E. Hamilton-Vernon	1.75	1,041
Clarion-Blaine	3.50	2,083
Clarion-Lincoln	11.00	6,545
Clarion-Wall Lake	5.9	3,510
Belmond-Blaine	1.5	892
Dows-Blaine	40.50	24.098
Dows-Vernon	54.65	32,517
Dows Corp.	5.2	3,094
Galt Corp.	2.	1,190
Total	126.00	74,970

Iowa Electric Light & Power

District		Valuation
Belmond-Belmond	Electric	140,838
Belmond Corp.	Common	1,981
	Gas	57,478
	Electric	135,312
Dows Corp.	Electric	29,261
Rowan Corp.	Electric	24,028
Galt Corp.	Electric	5,812
Totals	Electric	335,251
	Common	1,981
	Gas	57,478

Iowa Electric Light & Power (Transmission 82.70 miles

District	Miles	Valuation
N. E. Hamilton-Wall Lake	2.00	3,643
Kanawha-Norway	1.25	2,277
C. A. L.-Iowa	.40	729
Clarion-Blaine	1.05	1,913
Clarion-Grant	6.35	11,567
Clarion-Lincoln	7.00	12,751
Clarion-Wall Lake	4.00	7,287
Belmond-Belmond	20.10	36,615
Belmond-Pleasant	8.15	14,846
Belmond-Iowa	8.30	15,120
Belmond-Grant	8.80	16,030
Belmond-Blaine	1.20	2,186
Dows-Blaine	14.00	25,503
Dows-Vernon	.10	182
Total	82.70	150,649

City of Webster City (Transmission) 1.00 mile at $411 a mile

District	Miles	Valuation
Eagle Grove-Troy	1.00	411
Total	1.00	411

Northern Natural Gas Co.

District	Valuation
Kanawha-Belmond	2,015
C.A.L.-Pleasant	4,557
Eagle Grove-Dayton	80,988
Eagle Grove-Eagle Grove	166.067
Eagle Grove-Troy	315,194
Clarion-Belmond	13,677
Clarion-Dayton	94,501
Clarion-Grant	47,179
Clarion-Lake	305,858
Belmond-Belmond	359.470
Belmond-Pleasant	30,573
Goldfield-Eagle Grove	9.014
Total	1,429.093

Corn Belt Power Cooperative

District	Valuation
Boone Valley-Boone	19,898
Eagle Grove-Troy	23,692
Clarion-Wall Lake	12,840
Belmond-Pleasant	12,701
Total	69,131

Iowa Public Service Co. (Transmission)

District	Miles	Valuation
Webster City-Troy	1.35	3,858
Webster City-Wall Lake	2.00	5,715
Webster City-Woolstock	4 53	12,945
N. E. Hamilton-Vernon	2.23	6,373
N. E. Hamilton-Wall Lake	2 50	7,144
Eagle Grove-Dayton	1.40	4,001
Eagle Grove-Eagle Grove	17.09	48,838
Eagle Grove-Troy	11 56	33.035
Eagle Grove-Woolstock	.54	1,543
Clarion-Dayton	20.39	58.269
Clarion-Grant	11.96	34,178
Clarion-Lake	10.50	30.006
Clarion-Lincoln	11.95	34,150
Clarion-Wall Lake	1.50	4.287
Belmond-Iowa	7.00	20.004
Goldfield-Eagle Grove	8.69	24,833
Goldfield-Liberty	1 42	4,058
Dows-Vernon	3.77	10.773
Total	120.38	344,010

Iowa Public Service Co.

District		Valuation
Eagle Grove-Woolstock	Electric	755
Eagle Grove Corp.	Electric	1,259,667
	Gas	163.173
Clarion Corp.	Electric	159,489
	Gas	99,605
Goldfield Corp.	Electric	48,235
	Gas	4,843
Totals	Electric	1,468,146
	Gas	267,621

Motion by Kennedy, seconded by Christopher, to adjourn. Motion carried.

Walter Weidemann,
Chairman

Ethel C. West,
County Auditor

December 30, 1966
Clarion, Iowa

The Board of Supervisors of Wright County, Iowa, met in adjourned session at the Court House in Clarion with the following members present: Walter Weidemann, Chairman, Wendell Duitscher, Albert Christopher, Ed Kennedy and Everett Nelson, with the County Auditor in attendance.

Minutes of the last meeting were read and approved.

Motion by Kennedy, seconded by Nelson, to approve salary increase of $20.00 per month, to a total of $480.00 per month, for Miriam M. Vroman, Public Health Nurse, effective January 1, 1967 — increase to be paid by State Department of Health. Motion carried.

Motion by Nelson, seconded by Christopher, to accept certification of Clerk of District Court, County Recorder, County Treasurer and County Auditor for amount to be appropriated for salaries for elective officials and deputies for 1967 in conformity with Code of Iowa 1966, Section 340.1 and 340.3 and based on 1960 census and current valuation of $63,183,388, as follows:

Office of Clerk of District Court	$11,070.00
Office of Recorder	11,070.00
Office of Treasurer	11,070.00
Office of Auditor	11,070.00

Motion carried.

Motion by Kennedy, seconded by Duitscher, to approve extension of bond of John Van Gerpen, Justice of the Peace in and for Belmond Township, and bond of County Engineer, Haydn Jones. Motion carried.

Motion by Duitscher, seconded by Nelson, to approve applications and bonds of Edgar Robinson, d/b/a Farmers Exchange in Homes, Iowa for cigarette permit and local beer permit and to recommend to the State of Iowa Liquor Control Commission that a Class "C" liquor license be granted to Edgar Robinson. Motion carried.

The following schedule of maximum allowances for killing or injury of domestic animals by dogs or wolves was adopted for the year 1966, as follows:

Rams		$ 24.00
Ewes		19.00
Lambs		19.00
Pigs	$15.00 and	20.00
Hogs		35.00
Capons		1.50
Chickens		.55

The following Domestic Animal Fund claims were read and approved:

CLAIMS PUBLISHED PREVIOUSLY

Be It Remembered on this, the 30th day of December 1966, the Board of Supervisors of Wright County, Iowa, met in session for the purpose of hearing on an amendment to the current operating budget adopted August 16, 1965. There were present a quorum as required by law. Thereupon, the Board found that the notice of time and place of hearing was published in the official newspapers on December 15, 1966 and that affidavits of publication thereof are on file with the County Auditor, according to law. Thereafter, and on said date the amendment was taken up and considered and taxpayers heard for or against the amendment as follows: None.

Thereafter, and after hearing all taxpayers to be heard, the Board took up the amendment to the budget for final consideration and determined that said budget be corrected by changing the proposed expenditures as listed in the original budget, in the

Court Expense Fund from $22,000.00 to $37,000.00, to be paid from additional receipts other than taxation and cash balances at the close of the preceding fiscal year. The amendment does not increase the taxes to be collected in 1966.

Motion by Nelson, seconded by Christopher, to adopt the foregoing amendment. Upon roll call the vote was as follows: Ayes, Duitscher, Christopher, Kennedy and Nelson. Nays, None. Thereupon the Chairman declared the motion carried and the Amendment duly adopted.

Mr. Chet Hansen, State Examiner here for an audit of Wright County for the year 1965, visited with the Board. Among other things he discussed certain Funds, no longer needed, which have balances remaining in them and he recommended that a permanent transfer to the County General Fund be made.

The following Resolution was introduced and read:

RESOLUTION

WHEREAS, there is now in the hands of the treasurer the sum of $789.22, credited to the Jail Bond Fund: the sum of $31.81 credited to the Voting Machines Fund: the sum of $3,217.97 credited to the IPERS Fund and $44.90 credited to the FICA Fund, and

WHEREAS, it is desired to transfer $789.22 from the Jail Bond Fund; $31.81 from the Voting Machines Fund; $3,217.97 from the IPERS Funds and $44.90 from the FICA Fund, to the County General Fund for the following reason: The necessity for maintaining these funds has ceased to exist and it is advisable to close out said Funds, and

WHEREAS, said transfers are to be permanent in accordance with Section 24.21 of the Code of Iowa; and

WHEREAS, all laws relating to municipalities have been complied with,

NOW THEREFORE, Be It Resolved by the Board of Supervisors of Wright County, Iowa, acting upon advice of State Examiner, Chet Hansen, that said sums of $789.22, $31.81, $3,217.97 and $44.90 be, and the same are hereby transferred from the Jail Bond Fund, Voting Machines Fund, IPERS Fund and FICA Fund, respectively, to the County General Fund, and the County Auditor is directed to correct her books accordingly and to notify the treasurer of these transfers, accompanying the notification with a copy of his Resolution and the record of its adoption.

Motion was made by Christopher, seconded by Duitscher, that the foregoing Resolution be adopted. Upon roll call the vote was as follows: Ayes, Christopher, Duitscher, Kennedy and Nelson. Nays, None. Thereupon the Chairman declared the motion carried and the Resolution duly adopted.

Chairman Weidemann appointed Wendell Duitscher and Ed Kennedy to count cash in the various offices of the Court House at 8:00 o'clock A. M. on Tuesday, January 3, 1967.

The following claims were read and approved:

CLAIMS PUBLISHED PREVIOUSLY

Motion by Kennedy, seconded by Christopher, to adjourn. Motion carried.

Walter Weidemann,
Chairman

Ethel C. West,
County Auditor

TABLE OF MEN'S & BOY'S

SHORT SLEEVE SPORT SHIRTS......... ½ price

HAROLD'S CLOTHING

BELMOND

This space available FREE of charge to any organization wishing to advertise their moneymaking events.

CAFETERIA LUNCHEON — Grandmothers club will serve a cafeteria luncheon Saturday, April 8, at 11:30 a. m. at the library basement. Bazaar and bake sale also.

Courtesy of

Jim's Paint and Wallpaper Store

Headquarters for Dutch Boy Paints

SUMMER'S COOLEST IDEA

AWNINGS

CANVAS AND ALUMINUM

- WROUGHT IRON RAILINGS
- ALUMINUM DOORS AND WINDOWS

FREE ESTIMATES

Phone 423-0044 406-408 S. Federal Mason City

Mason City Tent & Awning Co.

SPRING HAS SPRUNG

BUY A HOUSE NOW FROM

FLANAGAN!

Nice 1 bedroom on West Main with new furnace, new carpet, newly painted inside, and new roof. IMMEDIATE POSSESSION $4,500

Nice small 3 bedroom home on paving close to schools. Possession soon. Priced to sell at $7,000

Nice large 2 bedroom on Highway with some storm damage. Buy as is and Save $9,500

Large 2 bedroom home near schools with 1 extra building lot. Priced to sell at only $10,000

Nice 3 bedroom 2 story in North Belmond with attached garage and finished basement. Priced at only $12,750

New large 2 bedroom home located on corner with paving on both sides and only 3 blocks from Main Street. Features all carpet and built-ins. Finish to your taste $15,000

New 3 bedroom home in North Belmond on paving. Features attached garage, all carpeting, and built-ins. Finish to your taste $17,000

Very nice large 3 bedroom home in South Belmond on paving. Features carpeted living and dining room and finished basement. $17,000

FLANAGAN

AGENCY

444-2391 BELMOND, IA. 444-2414

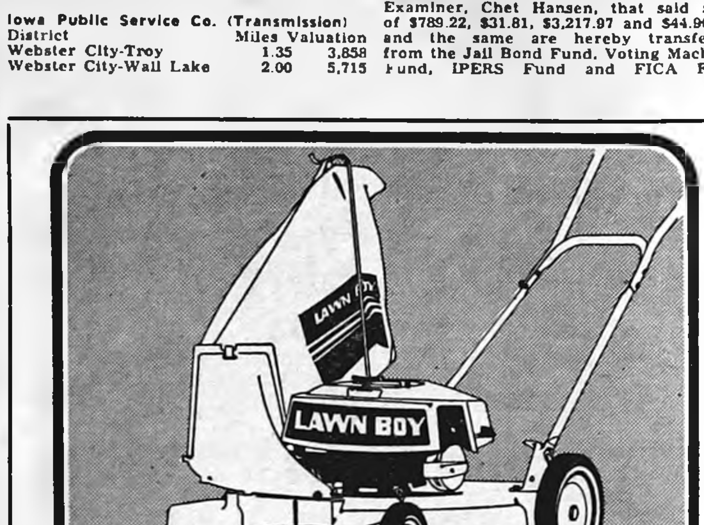

LAWN-BOY 19" DELUXE

now only $94.95 less trade

Grass catcher bag optional, extra

You can count on Lawn-Boy for the most beautiful mowing job in the neighborhood. Turbine suction action whisks grass, leaves and debris up into the big optional two-bushel bag. Lawn-Boy's famous engine delivers top performance. And you get 4-Way Finger-Tip Mowing Ease, too!

1. Finger-Tip Starting—Instant, effortless starting with a flip of your fingers. It's the world's easiest start.
2. Finger-Tip Handling—Lightest weight—easiest to handle. Light strong magnesium alloy housing. Adjustable handle.
3. Finger-Tip Bag Attachment—Big grass and leaf catcher bags snap on and off with no tools. Opens at back for easy emptying.
4. Finger-Tip Height Adjustment—Wheel height levers instantly adjust for cutting grass at six levels: 1" to 3".

Come in today and get our low price!

Coast-To-Coast Store

DON OLSON — PHONE 2314 — BELMOND

Your classified ads in the Independent-Buyers Guide are read in more than 4,500 homes. that's why they get results . . . as have the people you have noticed using them regularly.

5c per word first insertion. 60c Minimum Charge

4c per word second insertion of same ad — Minimum 25c

3c per word 3 weeks or more.

Cards of thanks — 3c per word $1.00 Minimum.

In Memoriam Poetry — 3c per word — $1.00 Minimum.

Deadline for all classifieds 9:30 a. m. Wednesday of each week.

Phone 2331

For Sale or Trade

LAWNMOWER SPECIAL — 2 only 3½ HP new Garden Mark 22" power mowers now $49.95 each. 1 only 4HP Garden Mark riding mower 22" now $129.95. Mason Agency M-W Catalog Store ph. 444-8881. g28t1

FOR SALE OR TRADE — Building lots. Phone 444-5106, Larry Dorr. g6tf

FOR SALE — Model B 1941 John Deere tractor. Phone 444-8338. g28t1*

FARMERS — We carry a complete line of animal and poultry veterinary needs at Redder Rexall Drug. g35tf

FOR SALE — Davenport and chair; also swivel chair. 512 1st St. SE, A. R. Leebrick. g28t1*

FOR SALE — Tingley rubber footwear. It stretches. Lowell's Family Shoe Store. g27tf

FOR SALE — 1966 Detroiter mobil home 12x56 ft. 3 bedrooms, completely furnished, good buy, used only 4 months. R. G. (Bud) Packard, phone 444-2374. g28t1

FOR SALE — New Home sewing machines — Grundig stereos — radios — tape recorders. Sales and service. Enid's Sewing Center. Phone 456-2170 Hampton, Ia. Leonard Levy g16tf

FOR SALE — 1948 Chevrolet ½-ton pickup, overload springs, stock rack, A-1 mechanically $175 or best offer. Jack Freese, Rowan. Phone 853-2384. g27t2

MIMEOGRAPH Paper for sale, Belmond Independent. g49tf

KEEP carpet cleaning problems small—use Blue Lustre wall to wall. Rent electric shampooer $1. Lloyd's Hdwe. & Appl. g28t1

EVERY HOME needs a desk stapler. Markwell and Bostitch are both good staplers and can be used as tackers. Priced from $1.95 and up at the Belmond Publishing Co. office. g22tf

FOR SALE — standard register stock forms & printed forms, register machines, pasted NCR sets and Speedisets. Belmond Independent g18tf

FOR SALE — Yorkshire boars. Melvin McAlpine, 5¼ miles south of Belmond on Hwy- 69. Rowan Ph. 853-2292. g27tf

FOR SALE — Olympia, Royal, Smith-Corona portable typewriters from $69.50. Victor Adding Machines from $79.50 — Buy or rent, Day, Week or Month. Belmond Independent. g49tf

FOR SALE — 1959 4 door Chevy V-8 with automatic trans. Clean. Ph. 692-3577. Harold Thompson, Alexander. g28t1*

FOR SALE — Wedding announcements and invitations; 100 genuine Heliograved (not to be confused with engraving) from $12.40. Let us show you our complete line of wedding announcements and stationary. Belmond Independent. g43tf

SINGER in beautiful console cabinet, like new. With forward and reverse stitching, ziz-zag sewing, buttonhole making, monograming and fancy stitch designs. Full balance $41.25 at $1.25 weekly or will discount for cash. May be seen in your area. Write: Credit Manager, 10035 James Circle, Bloomington, Minn. 55431. Or phone 888-1694. g26t4*

FOR SALE — used appliances and plumbing fixtures. Norge Gas dryer $50; kitchen sink and cabinet, white, $25; Westinghouse elec. dryer $45; Maytag wringer washer $45; small gas space heater $10; modern bathtub $20; lavatory $7.50; 2-room size air conditioners $35 each; near new Fedders 18000 BHU air conditioner $175; like new 3 tank stainless steel bar sink $50; elec. and gas water heaters $15 each. -Ackerman Service, ph. 2956, Belmond. g28t1

FOR SALE — 3-bedroom house in Goodell. See Kinseth Plbg. & Htg. or write Kenneth Kinseth, Box 49, Decorah, Ia. g23tf

FOR SALE — Lot one block north of Model Cleaners. Contact Larry Schimp. g26tf

FOR SALE — Cub motor with trans. for 4 International combine, $40. JD 55 ABH 3-14, new style bottoms, $110. 40 head, 50 lb. feeder pigs. Wavel Schaeffer, Kanawha. Phone 444-8447. g28t2

NEW HOMES FOR SALE — Using Weyerhauser custom-built components. Write, Northwest Homes, Sac City, Ia. g13tf

FOR SALE — Purebred Chester White fall boars. Delbert Pals, Meservey. Phone 358-4148. g27t4*

FOR SALE — 1967 ½ ton Chevy pickup, 4000 miles, cheap. Pollitt Auto Service. g28t1

FOR SALE — 715 2nd Ave. NE. Completely remodeled 3-bedroom home. Downstairs bedroom and living room carpeted. Will sell on low down payment or take vacant lot in trade. Jackson-Wright Agency g20tf

FOR SALE — Thick scratch pads 10c each, Belmond Publishing Co. g29tf

DATING STAMPS now for sale at the Belmond Independent office. No need to write a date. Only $1.10, plus tax. g25tf

FOR SALE — 158 acres northeast of Hampton; new well; good buildings; modern house. Phone Hampton 456-3813. g28t2*

DALE SAYS — We have a complete line of serums, vaccines, bacterins for hog cholera and erysipelas at your complete veterinary supply store Kessler's Pharmacy. g18tf

FOR SALE — Personalized napkins for weddings, parties, anniversaries. Thank you notes, personalized stationery, playing cards and matchbooks. See samples at the Belmond Publ. Co. g50tf

FOR SALE — Rubber stamps of every kind as low as 80c, 3-day service. Perma-Stamps from $2.90. Belmond Independent. g42tf

FOR SALE — New electric and manual adding machines from $79.50, plus tax. Belmond Independent. g28tf

STENCILS, Duplicator Ink and correction fluid — now on hand at the Belmond Independent office. 29tf

FOR SALE — Two lots on hill; first $800 takes both lots, abstract furnished. Contact Keneth Kinseth, Box 48, Decorah, Iowa. g50tf

FOR SALE — Stencilling kits with 5 sizes of letters half-inch to three-quarter-inch. May be used many times. Only $1.50 Belmond Independent. g43tf

NOW FOR SALE — Modern 2-bedroom home, 1 story, full basement on paved street; former home of Miss Carrie Courtney. Located at 311 5th Ave. NE, Belmond, Ia. For inspection of this fine property see Roy A. Henderson, Executor. g10tf

MISCELLANEOUS

LEARN A TRADE in less than 9 months — Auto & Diesel, Autobody repair, welding, lathe. Accredited by National Association of Trade & Technical schools. Approved for G. I.'s and Manpower Development program. New classes every month. Write for information. HANSON MECHANICAL TRADE SCHOOL, Box 1780-N, Fargo, N. Dak. g27t2

ATTENTION FARMERS — We buy corn cobs. Bud McNutt, phone 444-8419 Belmond or Goodell 5-8341. g18tf

IOWA TRUCKERS RECEIPT BOOKS, now for sale at Belmond Independent. g22tf*

FOR RENT

FOR RENT — House on blacktop East of town. Francis Kelly, 1809 E. 31st St. Des Moines, Ia. Ph. 262-2331. g27t2

FOR RENT — 2-bedroom house, Barry Addition. Available now. $50.00 per month. R. W. Courson Agency. g26tf

FOR RENT — Typewriters and Adding machines. New machines for rent. Belmond Independent. g5tf

FOR RENT — Men's formal wear for all occasions at Thompsen and Keleher Clothing. g27tf

FOR RENT — Large trailer — 690 sq. feet of living space. Available March 1, 1967. Contact OK Trailer Park, Belmond Ph. 444-2990. 21tf

Business Services

Planning to paint inside or out this spring? We invite you to ask for a free estimate from Ahrens Painting and Decorating Service, Spirit Lake. We also do sheet rock taping and texturing. Phone 336-2948 or write g28t3*

DISC SHARPENING on your farm. H. R. Bayliss, Belmond. Phone 444-7387. g26tf

WE ARE NOW equipped to repair and resole shoes. Satisfaction guaranteed. Lowell's Family Shoe Store. g27tf

HAIRCUTS are $1.00 in Goodell. Now open. g48tf

KESSLER'S Pharmacy will fill your prescription with prompt, accurate and courteous service. Dick Bloemke, registered pharmacist, phone 2447. g6tf

WATCH NEED CLEANING? Bring it to Dougherty Jewelry. Prompt Service. g40tf

BE SURE — Insure with us. Insurance for all your needs, Flanagan Insurance. Phone 2391 or 2414. g42tf

YOUR DOCTOR'S prescription expertly compounded at Redder Rexall Drug. g1tf

FOR "MR. FIX IT" (Gunnar Kling) call Spahn and Rose Lbr. Co. 444-2250 for general repairs. 49tf

PIANO TUNING and repairing. H. E. Stutters, Clarion, Phone 532-3509 g23tf

WANTED

LADIES — Earn $2 to $5 hour. Take orders and deliver Fuller Brush Company products. Write Fred Knudtson, 750 W. 7th St., Garner, Ia. g27t5

WANTED — Corn shelling and trucking. New M-M sheller. John Diekhuis, ph. 8346. g26t13*

WANTED — Garden tilling. Ph. Meservey 358-2531 or Goodell 5-8511. g27t8*

WANTED — Help wanted — Construction work. A. R. Dorr Sons. Phone 444-5106. g46tf

Cards Of Thanks

I would like to express my sincere appreciation for the many cards, flowers, gifts and visits from friends while I was in the hospital. A special thank you to Dr. Velda Weber, Dr. Leinbach and Father Ormsby for their visits. Want to thank the nurses, aides and entire staff of the hospital for their kind and thoughtful deeds, especially the kitchen gals. Mrs. Maurice Dillon 28t1*

LIVESTOCK SALE

EVERY TUESDAY
1:00 P.M.
SELLING ALL CLASSES OF LIVESTOCK
IF YOU HAVE STOCK TO LOOK AT PHONE 444-5192.

BELMOND SALE PAVILION
BELMOND, IOWA 21tf

NEED EXTRA SEED FOR EXTRA ACRES ?

For top producing corn, sorghum, FD-100 alfalfa—Call:

John R. Schmidt

Meservey—Ph. 358-2171

All kinds of grass seeds also available. 28t3'

FRONT END VISUALINER SERVICE

POLLITT

AUTO SERVICE

PHONE 5567

HERE'S JUST THE CAR YOU'RE LOOKING FOR AND IT'S OK

- 1966 Chevy 4-dr. Impala Sedan, V-8, Automatic.
- 1965 Chevy 4 Dr. Hdtp. V-8 Auto Trans. Radio- WW Tires Real Clean Real Sharp car.
- 1965 Chevy Bel Air 4 door V-8 automatic, power steering, air conditioned
- 1965 Biscayne V-8 4-door Station wagon
- 1964 Ford Galaxie-500 V-8 Auto trans. Radio 1 owner car 44,000 miles. Motor and trans. Completely overhauled.
- 1963 Galaxie 500 Ford 4-Door PS & PB Air Conditioned.
- 1961 Chevy 4-dr. Hdtp, V-8, Auto., New Tires, Radio, PS and PB.
- 1960 Ford Station Wagon, 4-dr, 6-Cyl., St. Stick.
- 1959 Chevy 4-door Sedan, Impala V-8 Auto Trans.
- 1959 Ford 2-Door Station Wagon V-8.
- 1—1959 Ford Galaxie V-8 Auto trans.
- 1956 Dodge 4 door Sedan V-8, — Push button trans — Radio.
- 1958 — Ford 4-Door V-8—Automatic.
- 1959 Ford Galaxie V-8 St. Stick & O'Drive.
- 1949 ½ Ton Chevy Pickup — 4-spd. Trans Stock & Grain Box Extra Clean Pickup — Runs & Looks like it did when new.

NEEDED

MORE LATE MODEL PICKUPS

McLAUGHLIN BROS.

CHEVROLET

INC.

PHONE 2328

Registry Service for your Wedding Gifts

DOUGHERTY JEWELRY

Look Here FOR THE Home You Want

- 3 Bedroom home — 5 lots immediate Possession Goodell, ... $5,000
- 3 bedroom home — Near School No Basement $7,000
- 2 Bedroom home on Hwy. 69 Immediate possession. Some storm damage $9,500
- 2 bedroom near Jr. High Good garage — west front gas heat $12,000
- 3 bedroom, Attached garage, Carpeted, 2 baths, rec. room. North Belmond. $1,300 down $13,000
- 2 Bedroom with breezeway attached garage and carpeted. Kirkendall Addition $13,800
- 3 bedroom — new — Incl Stove, oven & Refrigerator, located in Goodell Immediate possession $14,000
- 2 Bedroom home carpeted living dining and bedroom — new built-in oven & stove, corner lot, Immediate possession pavement both sides $15,000
- New 3 bedroom home in north Belmond, carpeted living room, built in oven and stove, attached garage and paved drive $17,000
- 2 Story 3 bedroom home newly decorated, on pavement, drapes, full basement, June 1 possession $17,000
- Duplex, out of town owner wishes to sell — on paved street 2½ blocks from Main Street. Excellent Income property — Includes same furnishings $21,500
- 3 bedroom home, like new, in Eastgate. Central air conditioning, carpeted, finished basement, paved drive to attached garage. Immediate possession. $23,000
- 3 bedroom carpeted living room and bedrooms, finished basement, sandpoint, large built in kitchen and dining area, double garage, over 1½ lots with carpet-like lawn plus other landscaping in Kirkendall $25,000
- 3 Bedroom Brick home 2 fireplaces 3 bath's — finished basement, patio, dble. attached garage — Near High School $28,500
- 5 bedroom, brick and wood siding, finished basement, carpeted living, dining and bedrooms, large family kitchen, 1½ baths, enclosed breezeway to double garage on well landscaped corner lot near swimming pool, Methodist and Bethany churches. 90 day possession $29,500

LOTS FOR SALE

WE HAVE SEVERAL LOTS — ON PAVEMENT

- 55 Ft. lot on 2nd. Ave. NE $2,000
- 75 Ft. lot on 1st St. SE $2,700
- 90 Ft. lot on 1st St. SE $3,500

R. W. COURSON

AGENCY

Real Estate

Insurance

Ph. 2451

YOUR OWN PERSONAL

POCKET STAMP

PERMA STAMP — the pocket stamp that goes wherever you go — neat and clean — ready for instant use WITHOUT AN INK PAD!

Your light-weight PERMA STAMP Pocket Stamp is perfect as a personal signature stamp . . . a time-saving check endorsement stamp . . . or a name and address stamp for imprinting envelopes, identifying books and other personal or household items.

Every impression is crisp and clean — as if it came off a printing press. Smallest details and finest lines are reproduced with consistent clarity and sharpness.

Snap-top lid protects your stamp until you're ready to use it. Attractive jade green plastic case keeps stamp safe from dust, lint and dirt. Available in your choice of ink colors: violet, red, black, green and blue.

Best of all, a PERMA-STAMP Pocket Stamp costs little more than an old-fashioned rubber stamp.

BELMOND INDEPENDENT

PERMA-STAMP and PORELON are registered trademarks of S. C. Johnson & Son, Inc., Racine, Wisconsin, U.S.A.

SPRING 'N SUMMER OUTDOORS TIME

Charcoal 25 Lb. Bag 49¢

PADDLE PACK—Plain Or Horse Radish
Mustard Large Jar 15¢

VAN CAMP'S
Pork 'N Beans 5 No.-2 Cans $1

HEINZ KETCHUP GIANT SIZE 3 FOR $1

Picnic Specials

Ground BEEF 3 Lb. Pkg. $1.39

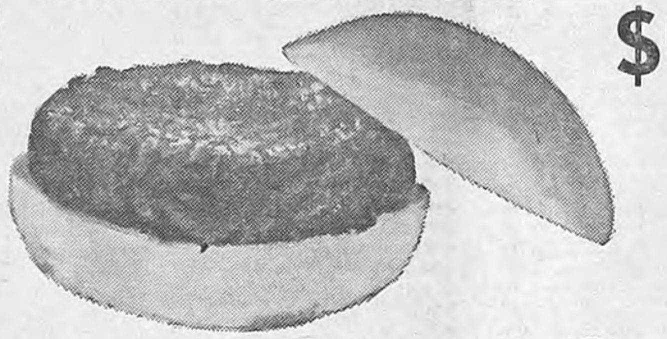

FROM OUR BAKERY
Hamburger Buns 2 PKGS 49¢

BELMOND STORE ONLY!
GRAIN BELT
BEER 12 PACK $1.59

ROUND STEAK Center Cut 79¢ Lb.

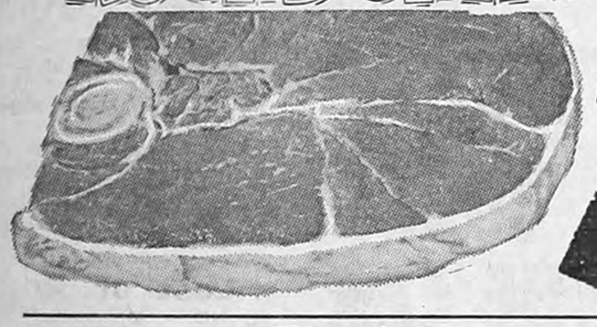

HOME BUTCHERED
BEEF LIVER lb. 49¢

ROLLED
RUMP ROAST 89¢ lb

ROLLED
HEEL ROAST lb. 79¢

HOMEMADE
PORK SAUSAGE 39¢ lb

EISHEIMERS
All Meat Franks Lb. Pkg. 49¢

WILSON'S
Corn King Ham 5 Lb. Can $3.99

WILSON'S
Braunschweiger 39¢ lb

PORK CHOPS
FIRST CUT 29¢ lb. CENTER CUT 49¢ lb.

Big Bologna or Pickle & Pimento Loaf lb. 49¢

Sat. Only
10 A.M. TO 7 P.M.

Elsheimer's HOT DOGS AND COKE......... 5¢

EAT EM HERE OR TAKE EM WITH YOU!

FRESH FROM OUR BAKERY
GLAZED
DONUTS 49¢ Doz.

With This Coupon
2 lb. Tin 99¢
WITH $10 ORDER OR MORE EXPIRES 4-12-67

FREE KITE BLUE STAR
POTATO CHIPS Twin Pack 39¢

CLIP THIS COUPON
100 FREE GIFTMASTER STAMPS
WITH $10 ORDER or More
Belmond—Goodell—Kanawha Stores
Expires 4/12/67 One Coupon Per Family

FRESH FROM OUR OWN BAKERY
TEA BISCUITS 2 Doz. 39¢

CARNATION
Condensed Milk 3 Large 49¢

2 Lbs. 79¢

MONARCH
Saltine Crackers Lb. Box 25¢

APRIL SHOWER OF SAVINGS

Mop Sticks 29¢

PEPSI COLA 6 PACK 10-oz. 19¢ Plus Dep.

HERSHEY'S
COCOA 16-oz. Can 59¢

New Potatoes 5 Lb. Bag 49¢

DES MOINES
BLEACH 29¢ Gal.

Baking Cups Pkg. 10¢

Scott Towels Jumbo Roll 29¢

GREEN TOP RADISHES
Green Onions 3 Bchs. 19¢

DOUMAK
Marshmallows 5-oz. Pkg. 7¢

Dad's Root Beer 5 Qts. $1

CALIFORNIA FRESH
Straw-berries 3 Pints $1

MISS GEORGIA
Peaches No.-2½ Can 19¢

CHOCOLATE CHIPS
HERSHEY'S or NESTLE'S 12-oz. 39¢

WHISTLES
Bugles or Daisies 3 pkgs. ... $1
Monarch Fruit Cocktail 5 cans $1
CAMAY SOAP Reg. Bar 10¢

Fresh Peas 29¢ lb

New Cabbage 19¢ HEAD

Look What You Can Buy For A Nickle At Your We 3 Market

- TOOTH PICKS
- ROYAL GELATINE
- MR. G FRENCH FRIES
- BEL IDA MASHED POTATOES
- Martha White CORN MUFFIN MIX

5¢ Your Choice

MONARCH FROZEN
DINNERS
BEEF—CHICKEN—TURKEY
39¢ ea

MONARCH FROZEN
PEAS
7 PKGS $1

SHOP THE STORE NEAREST YOUR DOOR—YOUR BUDGET WILL THANK YOU!

WE 3 MARKETS

BELMOND
GOODELL
KANAWHA

ADVERTISED SPECIALS
GOOD THROUGH WED., APRIL 12, 1967

We Reserve The Right To Limit

At E. G. Memorial hall—

Beefmen's dinner next Wednesday

Kenneth Fulk, executive secretary of the Iowa State Fair board, will be the guest speaker at the Wright County Beef Producers' association banquet and annual meeting to be held on Wednesday of next week at the Eagle Grove Memorial building. The traditional standing rib roast dinner, cooked and served by George A. Hormel and company chefs, will be served starting at 6:30 p. m.

Mr. Fulk started early in the "fair business" by showing stock as a 4-H club member in Iowa. His farm youth activities included being Iowa president of FFA, member of top Iowa livestock judging teams in vocational agriculture and 4-H.

At Iowa State college he was a trackman and captain of the cross country team, business manager of the Iowa Agriculturist, top national collegiate judge at the American Royal in Kansas City, and scholarship winner to the American Youth Foundation Camp in Shelby, Mich.

After serving with the Marine Corps in World War II, Ken worked as a county extension director, farmed for a short time, and then worked with the Iowa Beef Producers' association, where his research work on beef carcasses spurred interest in beef promotion.

Mr. Fulk also was secretary of the American Shorthorn association and worked with the Iowa Agricultural Marketing division before he became State Fair secretary in 1962.

Gail Danilson, field representative of the Iowa Beef Producers' association, and Jim Stevenson, Goldfield, a director in the Iowa Beef Producers' association, will give reports at next week's meeting.

Winners of the guessing contest for last year will be announced and another contest will be held to give the banqueters a chance to guess the top price of beef at Chicago for the week of October 2-7, 1967.

Directors will be elected at this year's banquet from the northwest district, including Liberty, Boone, and Norway townships, where the present director is Loren Schipull; and the southeast district of Blaine, Vernon, and Wall Lake, now represented by Gene Sturgeon.

● ● ●

ROYAL GUEST

A special guest at next Wednesday's banquet of the Wright County Beef Producers' association will be Jeanne Strathe of Hubbard, reigning Iowa Beef Queen. She is a sophomore at Iowa State university, Ames. Jeanne was named Iowa Beef Queen at the Iowa Beef Festival last fall at Carroll.

Mason Citian offers "free trees" to replace those tornado wrecked

An offer to supply people of Belmond with some fine, young shade trees was made in the form of a letter read at the city council meeting Monday night. It was received from Mrs. George Holt of 971 S. Virginia avenue, Mason City.

She wrote to Mayor Robert Misner that she has on her property some well started ash trees of two varieties, hackberries and maples: also some honeysuckle hedge that could be transplanted. The trees, she said, range from small saplings to older specimens up to 15 or 16 feet high.

Mrs. Holt stated that trees planted not long ago on the new North Iowa Fairgrounds at Mason City came from this lot and that those left are "equally nice ones."

She plans to clear all the trees and honeysuckles shrubs from the property the first of May, but will wait the remainder of the month to see if any Belmond people would like to take advantage of her offer. She asks no payment, requesting only that those wanting them dig up the trees, that holes from which they are taken be filled and that she be notified when anyone plans to come so she can be at home. Her phone number is 423-3094.

There are several hundred of the trees to choose from, she adds. Such sturdy saplings would be fairly expensive, if obtained from a nursery.

Also at Monday night's meeting, the council received a report from Soil Solidifers, Inc., the concern that made a recent television inspection of the sewer on the 100 block of Main street and under Highway 69 on River avenue.

The city fathers were pleased to learn that very few broken tile were discovered and that little repair will be required to put the sewers in A-1 condition.

BETROTHAL of their daughter Sharion to marry Steve Hinman, son of Mr. and Mrs. S. N. Hinman, is announced by Mr. and Mrs. Donal Sparks of Chariton. Miss Sparks is employed by the Atomic Energy Commission laboratory at Ames. Her fiance is attending Iowa State university at Ames, where he is a junior in mechanical engineering. May 28 has been chosen as date of the wedding.

ENGAGEMENT of their daughter Diana is announced by Mr. and Mrs. Ryle Andrews. She will marry Wyatt Hoover, son of Mr. and Mrs. Henry Hoover of Rembrandt, an August wedding being planned. Miss Andrews is a senior at State College of Iowa. She will graduate in June. Her fiance is also attending SCI at Cedar Falls and will get his degree in August.

DOROTHY'S
BEAUTY SHOP
WILL BE
CLOSED
UNTIL
FURTHER NOTICE

Soloists to sing in studio recital

A studio recital will be presented Monday at 7:30 p. m. in the BHS vocal music room to give young soloists scheduled to compete in the state contest the following weekend an opportunity to gain some experience performing before an audience.

Stanley Norson, vocal music instructor, says that 16 boys and girls will sing numbers that will be contest selections this year. He says the recital will last slightly over an hour.

Mrs. Roger Kinseth, Mrs. R. W. Courson and Mrs. Don Bunnell will serve as piano accompanists.

EXTENSION OFFICE HOURS

New year-around office hours for the Wright county extension office have been established by the Extension Council, which had been temporarily in force since last December. Week days the office will be open from 7:30 a. m. to 4:30 p. m., including the noon hour. The office will be closed on Saturdays.

CAP election meeting slated for this evening

Annual election meeting of the Wright County Community Action Program, Inc., will be held this (Thursday) evening at 7:30 o'clock at the community room of the First National bank in Clarion.

V. E. Hanson of Belmond, retiring president, says, "Any dedicated person willing and able to 'help others help themselves' is cordially invited to attend and participate in the meeting."

Two present county CAP members are to be replaced by election of successors — George Hinman of Belmond and Dean Luke of Eagle Grove. In addition, two Wright representatives on the area governing board of YOUR, Inc., are to be elected, plus a completely new slate of Wright county CAP officers.

The two carry-over representatives of this county on the board of YOUR, Inc., are Mr. Hanson and DeWayne Knoshaug of Clarion.

David Bappe, assistant director of YOUR, Inc., whose area Economic Opportunities office is located at Fort Dodge, has advised Mr. Hanson that all Iowa counties not presently having OEO projects in force may at this time resubmit previously unapproved projects.

Wright county's CAP board plans to again seek approval of a county homemakers project which was rejected last winter for lack of funds. It was resubmitted to the Kansas City OEO office this week for reconsideration. A federal grant of approximately $25,000 for one year's operation was requested.

This homemaker service would employ women capable of assuming responsibility for household management, child and adult care, and for maintaining a wholesome atmosphere in the home. They would be given special training and then assigned to homes where help beyond the capacity of a daily household worker is needed.

Mr. Hanson explains that homes that would be considered for homemaker service would include: where aging, disabled or ill adults live alone or with one other elderly person; where the mother is ill or incapacitated, whether in or out of the home, and children need care.

Also, homes of families whose economic or emotional instability results in health problems, strained relations, poor work records, and frequent economic crises; and homes where housekeeping and child care standards are low and result in neglect of children.

HOME STUDY CLUB TOUR

Members of Home Study club took their annual tour Wednesday of last week, going to Albert Lea, Minn. They visited the plant of Ad-Art Company, which has made advertising specialties for several local firms. Each of the 14 members present had an opportunity to run a device using silk screen for design making. The group enjoyed a buffet luncheon at the Sky-Line restaurant and the afternoon was spent as each individual wished.

Irvin Meier heads 64 students on honor roll

Only one of the three Belmond Community High school students who managed to achieve straight A grade averages for the first semester was able to extend the accomplishment through the third quarter. That was Irvin Meier.

On the honor roll with slightly under A averages were his brother Philippe, like Irvin a freshman, and Marlene Suntken, a sophomore.

Sixty-four students earned honor roll mention for the quarter, Principal Ernest Doeringsfeld reports.

Eighteen of these were from the senior class: Ted Berns, Gail Bierman, Barbara Burt, Charles Christenson, Glenda Cunningham, Ed Dana, Neil Kalkwarf, Marcia Kelley, Pam Meints, Barbara Pals, Ann Reasoner, Roxanne Slining, Linda Suntken, Doug Thompsen, Linda Thompson, Susan Thompson, Bob Vander Schaaf and Larry Zeiger.

A "lucky" 13 from the junior class came through with B averages: Mary Jo Azeltine, Paul Bamford, Velma Basener, Kermit Bohning, Susan Burt, Glen Gabrielson, Kevin Hadley, Deb Misner, Eugene Pals, Luanne Paule, Lora Thompson, Linda Tomson and Rae Jean Willey.

Sophomores on the honor roll numbered 19: Linda Aitken, Evelyn Basener, Brian Bateson, Judy Carwell, Wanda Davids, Nancy Johnston, Greg McClenahan, Shannon McNulty, Marjorie Meyer, Nancy Mickelson, Connie Payer, Carol Sharp, Daryl Steenhard, Marlene Suntken, Richard Thompson, Linda Trager, Cindy Wicks and Tom Wilson.

Twelve other freshmen in addition to the Meier boys earned recognition: Rebecca Bell, Vicki Boelman, Geraldine Didio, Allen Halfpop, Martha Jones, Kathryn Kelley, Kirk Lieberknecht, Lois Pals, Gloria Porter, Peggy Schroder, Diane Tracy and Bill Wagner.

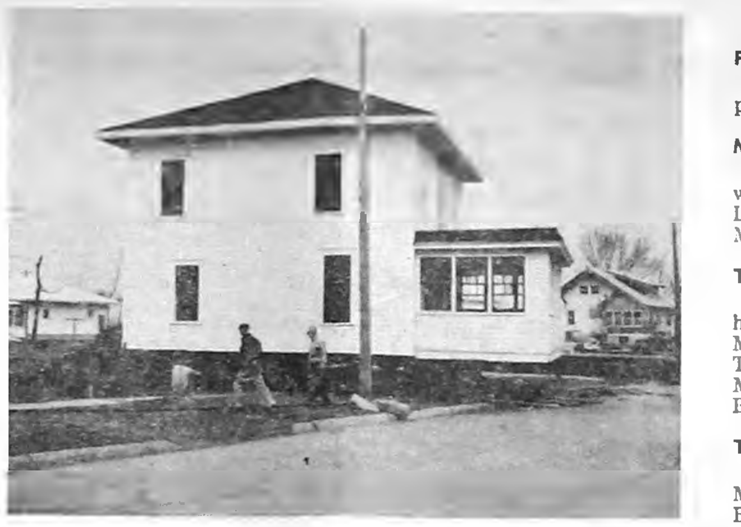

A QUICK SWITCH Thursday of last week saw the large frame dwelling above moved from the Mrs. Laura Waltzing property at 512 Third avenue NE directly across the street to a lot which Larry Dorr purchased from Leslie Smith after it was "cleared" by the tornado. Having been unable to get anyone to tear down the house pictured, Mrs. Waltzing gave it to Mr. Dorr in exchange for getting it off her premises so she can build a house more fitting to her needs. Starting at 7:00 a. m., the Dorr moving gang had the 60-to-70-ton structure over the basement across the street by noon. Entailed was lowering and then rehoisting phone and electric lines on both sides of the street, and reloading the house with the rollers reversed after arriving at the middle of the street. Larry plans to fix the house up in A-1 shape, and says he already has three parties eager to buy the refinished product.

COMING EVENTS

FRIDAY, APRIL 7—

Goodwill circle will meet at 2:00 p.m. at the home of Mrs. Jim Trees.

MONDAY, APRIL 10—

Chapter LV of P.E.O. will meet with Mrs. Leslie Classic. Mrs. Sam Leinbach is assistant hostess and Mrs. Dick Gowdy lesson leader.

TUESDAY, APRIL 11—

Progress club will meet at the home of Mildred Leinbach with Marie Johnson as assistant hostess. The lesson "Historical Iowa Land-Marks" will be presented by Lucille Bloemke.

TUESDAY, APRIL 11—

Progress club will meet with Mrs. S. P. Leinbach. Mrs. Richard Bloemke has the lesson "Iowa Landmarks".

WEDNESDAY, APRIL 12—

Culture Study club will meet at the home of Mrs. Donald Stoffer. Lesson leaders will be Mrs. Gordon Kessler and Mrs. Russell Porter.

CAFTERIA LUNCHEON

A cafeteria luncheon will be served Saturday at the library basement, sponsored by the Grandmothers club, starting at 11:30 a. m. There will also be a bazaar and bake sale.

Ceremony next Tuesday—

Bethany church to burn mortgage

Next Tuesday evening at 7:30 o'clock the members of Bethany Reformed church will mark with special ceremonies the burning of the mortgage on the church. The date is the 11th anniversary of the dedication of the church and the intervening years have seen the $12,000 debt that was outstanding on its completion wiped out.

Rev. James E. Rozendall notes that the Bethany parsonage also is completely paid for, so the church in entirely free of debt. He will preside over the service Monday and, in behalf of the congregation, extends a welcome to all friends of the church to witness the ceremonies. Refreshments will be served afterward.

The sermon is to be deliver by Rev. Ralph Meyer, now of Colton, S. D., who was pastor of the church when the present edifice was built. Words of greeting will be brought by Rev. Elmer Vander Ploeg of Corsica, S. D., also a former pastor.

Rev. Peter Yff of Meservey will represent the church extension committee of classis Pleasant Prairie and also will bring a greeting on the happy occasion from other churches of the classis.

A short history of the church will be read by Otto Vestweber, a charter member. There were but 40 original members of the church, but since its organization in 1953 it has grown to a present membership of approximately 90.

Members of the building committee will also participate in the program. Andrew Bohning was the chairman and his first lieutenants were Bud Boelman and Ernest Eckhoff, the latter now deceased.

Also serving with the building committee were Henry Abbas, George Roskamp, Herman Meinders, Raymond Pals, Martin Harms, W. J. Boelman (deceased) and Rev. Ralph Meyer.

—Mueller Studio Photo

MR. AND MRS. ALBERT LUICK

● ● ●

LUICKS TO OBSERVE SILVER ANNIVERSARY

Children of Mr. and Mrs. Albert Luick extend an invitation to friends and relatives of their parents to attend an open house Sunday honoring the couple on the occasion of their 25th wedding anniversary. The reception will be held at the Luick home, 316 Sixth avenue NE, from 2:00 to 4:30 p. m.

Albert Luick and Ava Withers were married April 6, 1942, at Chillicothe, Mo., their attendants being Mrs. Edith Walrod and the late Charles Walrod.

The Luicks have four children: Gary and MoDonna, both of Belmond; Marlo, serving with the U. S. Army in Thailand; and Mary, of Mason City.

CHRISTIES RETURN

Mr. and Mrs. C. C. Christie returned Thursday from a month's vacation during which they spent some time at Hot Springs, Ark., New Orleans, La., Mobile Ala., and in Florida. On part of the trip, they accompanied Mr. and Mrs. Edwin Christie of Milwaukee and after returning from the south, visited in the home of their daughter, Mrs. J. R. Shepard, in Appleton, Wis.

● Belmond Locals

Mr. and Mrs. Robert Wangrow, Janice and Jeffrey of Maywood, Ill., Mrs. Joe Hine of River Grove, Ill., spent Monday through Wednesday of last week in the Henry Nuehring home.

Patrick Smith left Monday to return to Las Vegas, Nev., after having spent a ten-day vacation in the home of his grandmother, Mrs. Frank Quigley, and in the parental Dale Smith home in Mason City.

DR. AND MRS. RICHARD D. KRIENS

● ● ●

RICHARD KRIENS AND LINDA JOYCE HAZEL WED AT ASHLAND, O.

The First Methodist church, Ashland, O., was the setting when Miss Linda Joyce Hazel and Dr. Richard D. Kriens exchanged nuptial vows. Dr. Joseph Henderson officiated over the 7:30 p. m. ceremony Thursday March 30.

The bride is the daughter of Mrs. Edward S. Hazel, Sr., of Wooster, O., and the late Edward S. Hazel, Sr., and the groom is the son of John Kriens and the late Minnie Kriens.

The bride, given in marriage by her brother, Edward S. Hazel, Jr., selected a white lace A-line street-length dress with raglan-style sleeves and soft gathering at the neckline accented by a self bow.

Mrs. John R. Donelson, Wooster, attended the bride as matron of honor while Mr. Donelson acted as best man.

Following the ceremony, the couple left for a short wedding trip. Upon their return they will reside at 1122 Grant Street, Ashland, O.

The bride attended Dalton High school and graduated from Ashland High school. She is secretary to the director of public relations at Ashland college. Dr Kriens received his B. A. degree from State College of Iowa, Cedar Falls, and his Ph.D. in chemistry from Iowa State university, Ames. He is associate professor of chemistry at Ashland college.

BARBARA OLSON

● ● ●

Local Auxiliary sending Barbara Olson to "State"

Barbara Olson, BHS junior and daughter of Mrs. Eva Olson, has been selected as Eimbrink unit of the American Legion Auxiliary to be its representative at Hawkeye Girls State. This year's annual citizenship camp will be held on the campus of State College of Iowa, Cedar Falls, during June 5-12.

Kathy Pals, daughter of Mr. and Mrs. Roy Pals, was chosen as alternate delegate and will attend Girls State if Miss Olson should not be able to do so.

Although Miss Olson has participated in a wide range of extra-curricular Activities as a BHS student, her particular forte has been music. She was a Division I winner as a vocal soloist last spring and was a member of two instrumental small groups and a girls quartet that won top ratings.

She also sings with the concert chorus, plays in the concert band and is a twirler with the marching band.

I addition to her participation in student activities, she has marked herself as an excellent scholar by regular mention on the BHS honor roll.

APPROACHING marriage of her daughter Margaret Jane is announced by Mrs. Naomi Downs. She is engaged to wed Jerry Steenblock, son of Mr. and Mrs. Richard Steenblock of Goodell, who is in the U. S. Navy and stationed at San Diego, Calif. Miss Downs is a '65 graduate of Belmond Community High school and her fiance graduated last spring from Meservey-Thornton High school. They plan to marry here on April 29.

Auxiliary members attend county meeting at Rowan

Rowan was the site of the county spring meeting of the American Legion Auxiliary Monday. There were 43 members present, including nine from Belmond.

Margaret Comstock of Clarion, county president, presided. Mrs. Peggy Abbas of Denver, Ia., third district president, was the guest speaker.

Patrolman James shows film to Progress club

Progress club met last Tuesday at the Olde Belmond Inn with Mrs. Richard Bloemke as hostess. Mrs. William James, lesson leader, had as guest speaker, Patrolman William James, who showed a film and talked on "Highway Safety".

● Belmond Locals

Sp 4/c Lynn Jenison of Fort Campbell, Ky., and Mr. and Mrs. Jerry Jenison and Gina of Lake City spent the weekend in the Duane Jenison home. Mr. and Mrs. Gene Sturgeon, Sandra and Ronnie of Dows joined them at Sunday dinner.

CLASSIFIEDS—

FOR SALE

FOR SALE — 1953 Willys Jeep with 4-wheel drive. 1951 Ford car. Contact County Engineer, Clarion; ph. 532-3597. g28t2

FOR SALE — '59 Ford, clean. '59 Riverside scooter. Ph. 839-5754, Woolstock. g28t1*

FOR SALE — 4-room upstairs apartment. Furnished or unfurnished. Mollie Schimp, ph. 6837. g28t1

FOR SALE — 1957 Ford, 2 piece living room suite, 15-ft. chest deep freezer. Wm. Gifford, Ph. 6671. g28t1

FOR SALE — 1965 Model 6 HP Johnson outboard motor, used very little. Ph. 5-8651, J. J. Cook, Goodell. g28t2

FOR SALE — Holstein bull, 2 years old. Peter Pals, Jr., Rt. 2, Belmond. g28t1*

FOR SALE — Brittany Spaniel pups, 3 mo. old. Call 444-5555. g28t1*

FOR SALE — Holland Extra Bailer Twine $7.75 per bale, Rowan Lbr. & Grain Co. g28t4

FOR SALE — Very nice, large, modern 5-bedroom home in Rowan, best known as Earl Sellers home. Newly decorated inside and out; oak floors and woodwork; new Youngstown cabinet sink; 1½ baths; good roof; aluminum storms and screens; hot water heat by oil furnace. Inquire at homesite or call Rowan 853-2410 for appointment. g28t1

SPECIAL — 1 lot of ladies loafers (60 pr.). Reg. $5.99. Sale price $3.99. Ted's Shoe Store, just west of bank. g28t1

FOR RENT

FOR RENT — House at 413 8th Ave. N. E., Barry Add'n. Fern Bell, Rowan, Ph. 853-2282. g28t1

Lost or Found

FOUND — log chain, owner may have some on payment for this ad. Elling Ellingston, ph. 7077. g28t1*

WANTED

WANTED — Painter. Contact Jim's Paint and Wallpaper Store. Belmond phone 444-7097. g28t2

WANTED — Garden tilling. C. K. Johnson, Meservey, Ph. 358-2471. g28t3*

WANTED — Baby sitter; 5-day week. Phone 444-5555 or 444-6241. g28t1*

Cards Of Thanks

I wish to thank my many friends for their cards, letters and gifts, and especially for the prayers for my recovery during my stay in Omaha Lutheran hospital and while I am in my son Randall's home. May God bless each and every one of you. Lucy R. Klemme. 28t1

I would like to thank all my friends, neighbors and relatives for the cards, flowers and visits that I received while in the Belmond Hospital. A special thanks to Mid-West for the nice plant and to the doctors and nurses for the fine care. Henry Wenzel. 28t1

DRAGLINE WORK
GRAVEL & FILL HAULING
BLACK DIRT
PAUL STEENBLOCK
PH. 444-5273

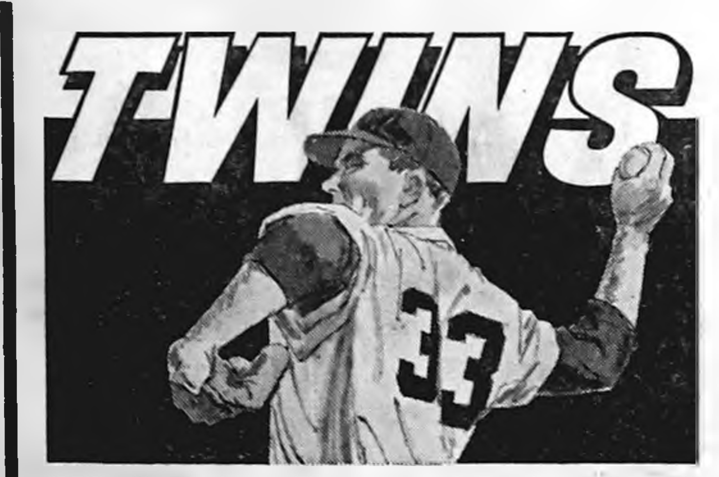

OPEN AT BALTIMORE
TUES. & THURS. APRIL 11 and 13 — 1:30 p.m.
FIRST HOME GAME
FRI-APRIL 14 — DETROIT — 1:30 p.m.
HEAR THE TWINS GAMES ON
KRIT-FM—CLARION
Brought to you by Hamm's
The beer that brings you baseball

PAINT AN ENTIRE ROOM
In a few hours for less than $7.00 9'x12' SIZE

Wallhide Latex ONE COAT FLAT PITTSBURGH
PITTSBURGH WALLHIDE®
LATEX FLAT PAINT HAS
Greater Hiding Power
Stop in and select your favorite color
• Easier to apply • Dries faster
• Beautiful flat finish • Washes easily
• Over 1,000 colors
PITTSBURGH PAINTS keep that JUST PAINTED look longer!
Complete Stock Of Redecorating Supplies
—SPECIAL ORDER WALLPAPER—
Kessler's Pharmacy
DALE PHONE 2447 DICK

LAWNMOWER
NEED TUNING UP?
Let us do it NOW . . . before you need it.
GEORGE'S
AUTO ELECTRIC
SERVICE

READY TO GO FARM MACHINERY!
1965 JD 4020 gas. syncro. 18.4 rear, roll-a-matic 3 pt. 500 hours $5,750
1964 JD 3020 gas syncro. 15.5 rear, roll-a-matic 3 pt. 1400 hours $4,450
IHC 460 Diesel F.H. PS $2,295
IHC 400 Diesel PS $1,595
JD 494A planter dry fert. $895
JD CCA 14½' field cult. $475
JD 40 Cultivator $495
Morehouse
IMPLEMENT
COMPANY
PH. 444-5569
BELMOND, IOWA

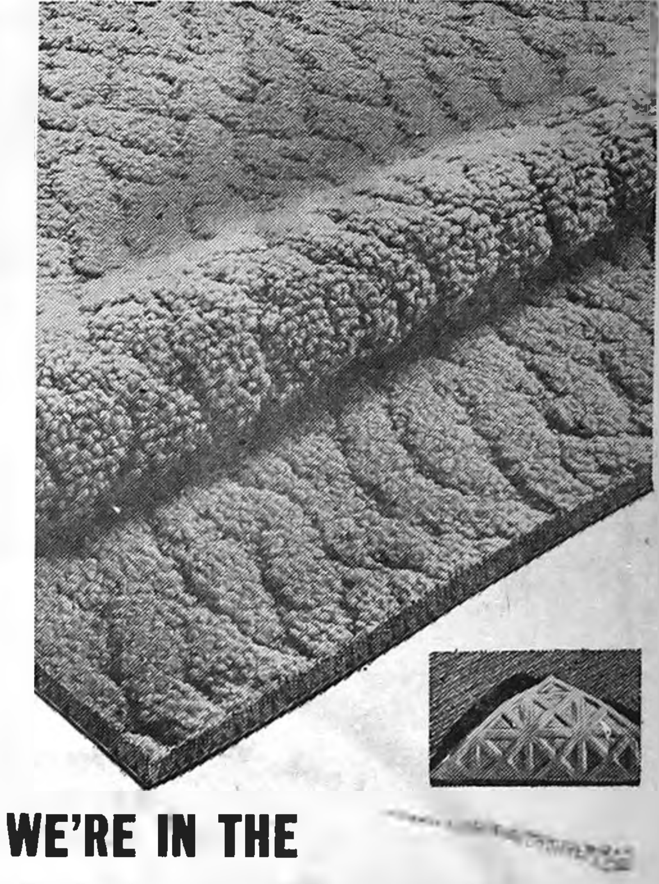
WE'RE IN THE
FLOOR COVERING BUSINESS
featuring Armstrong linoleum-Monarch, Ozite and Viking Carpeting.
FREE ESTIMATES—LARGE SELECTION
HILL'S
● WE INSTALL WHAT WE SELL ●
HAROLD KUPER PH. 58051—GOODELL D. C. HILL

MESERVEY NEWS

MRS. VERGENA PALS

REFORMED CHURCH

Rev. Peter Yff, Pastor

Thursday:
7:30 p. m. — Mid-week Bible studies.
Sunday:
9:30 a. m. — Morning worship.
10:45 a. m. — Church school.
7:30 p. m. — Evening service.

E.U.B. CHURCH

Rev. Clive Cook, Pastor

Sunday:
9:30 a. m. — Sunday school.
10:30 a. m. — Morning worship.
7:00 p. m. — Senior YF meeting.
7:30 p. m. — Evening service.
Choir practice after the evening service.

Library to hold another benefit

At a meeting of the Meservey library board Monday evening, Mrs. Louis Stadtlander was elected vice president to fill a vacancy.

It was reported that $135 was cleared at the benefit ball game a week ago Monday. This will all be used for the purchase of new juvenile books.

The library board expressed its appreciation for players, referees, donation of cakes and attendance.

Plans are being made for another benefit basketball game on April 14 at 7:30 p. m. at the Meservey gym. Anyone wishing to play on the women's or men's teams should contact Bonnie Boelman or Fred Suntken.

Lunch will be served, and donations of cookies will be appreciated.

Rev. Clive Cook attended the funeral service for Rev. I. L. Baumgartner, a retired EUB pastor, which was held in Des Moines Tuesday, and then attended the Methodist Pastor's school held on the campus of Simpson college at Indianola which met through Thursday morning.

Meservey Improvement club met at Lauen home at Goodell

The Meservey Improvement club women held a potluck supper Saturday evening at the Richard Lauen home at Goodell. Forty guests were present with Mr. and Mrs. Richard Lauen as host and hostess.

The evening was spent playing cards. The next regular meeting will be held April 26 at the home of Mrs. Nathan Pals.

Mr. and Mrs. George Sharp of Mora, Minn., spent several days last week visiting in the Dick Keith home.

Mrs. Alida Pals honored on 92nd birthday anniversary

Thursday evening, Mrs. Alida Pals was honored on her 92nd birthday.

Guests were: Mr. and Mrs. Elmer Pals of Thornton, Albert Pals of Clear Lake, Mrs. Irvin Benning and children of Geneva, Mrs. Arden Johnson and children of Hampton, Mr. and Mrs. Lambert Pals, Mr. and Mrs. Leonard Pals and family, Mr. and Mrs. Nathan Pals and Lori, Mr. and Mrs. David Haspany and girls and Mr. and Mrs. Dennis Pals and family.

Slides were shown by Mr. and Mrs. Elmer Pals of their recent African tour after which lunch was served by the guests.

Larry Johnson of Alexander, grandson of Mr. and Mrs. Dan Schmidt, has enlisted in the U.S. Air Force and will leave on June 13 for Lackland Air Force Base in Texas.

Mr. and Mrs. Richard Hanson of Cedar Rapids visited with their grandmother, Mrs. Gotlieb Lauster, Saturday evening.

Rev. and Mrs. Henry Raecker of Vinton were visitors Monday at the G. E. Raecker home.

3 new teachers to join faculty

Three teachers have signed contracts to join the Meservey-Thornton school faculty as newcomers next fall.

LaNell Bailey of Rowan will be vocal music instructor. She is a 1962 graduate of Belmond Community High school and will graduate in May from Wartburg college, Waverly, with a bachelor's degree in music education. She did her practice teaching at CAL Community. She has also had training in elementary art.

Teacher of senior high mathematics will be Pauline Draves of Blairsburg. She will graduate this spring from State College of Iowa, Cedar Falls, with a Bachelor of Arts degree in the field of mathematics.

Carol Swedberg of Nora Springs will teach senior high English and speech. She will graduate this spring from the University of Missouri at Columbia with a Bachelor of Science degree. She majored in English and speech has been her minor field.

Mrs. Leonard Wiemann accompanied Mr. and Mrs. Klaas Wiemann of Alexander and Clarence Steenhard of Belmond to Hot Springs, Colo., where they plan to spend some time for their health.

SUMMER JAUNT RECALLED

Greg Raecker and his mother, Mrs. Robert Raecker, were Friday evening guests in the home of Mr. and Mrs. Louis E. Schuler in Clear Lake, where they joined other Boy Scouts of the Winnebago Council who had enjoyed 10 days in the wilderness of Canada last summer, along with their parents. Slides were shown by Graham Lawyer of Clear Lake, who was the Boy Scout leader accompaning the 12 boys in the group. Boys were present from Mason City, Charles City, Nora Springs and Clear Lake.

Mrs. Amalia Lemke, and her mother, Mrs. Tillie Hueneman, age 97, accompanied by Mrs. Roy Haberkamp of Garner visited at the home of Mr. and Mrs. Harold Frandson at Story City Saturday.

Mr. and Mrs. Donald Foss were Sunday dinner guests at the Dick Blau home at Alexander.

Group helps celebrate birthday of Mrs. D. Foss

Mr. and Mrs. Ben Smith, Mr. and Mrs. Alvin Smit and family, Mr. and Mrs. Harlan Smit and Renee, Gertie Schmidt and Mrs. Bessie Smit, all of Meservey, Mr. and Mrs. Henry Smit, Morris Smit, Dennis Foss and Troy, Donald Smit and Brian, all of Sheffield, and Gordon Meyers of Latimer came to the Donald Foss home Wednesday evening of last week to help Mrs. Foss celebrate her birthday.

Sunday dinner guests at the Dan Schmidt home were Mr. and Mrs. Leonard Schmidt, Mr. and Mrs. Clarence Schmidt and family and Mr. and Mrs. Jack Faaborg and children. Afternoon visitors were Mr. and Mrs. Roman Johnson and Nancy of Alexander.

Surprise potluck dinner honors Wayne Waddinghams

Mr. and Mrs. Wayne Waddingham were surprised Sunday on their 30th wedding anniversary when her sisters and their families arrived with potluck dinner at their home. Guests were Mr. and Mrs. John Lauen of Goodell, Mr. and Mrs. Clarence Kuhlers and family and Mr. and Mrs. Daniel Pals, and house guests Dorothy Waddingham of Minneapolis, Minn., and Mr. and Mrs. Bill Logan and girls of Grinnell.

PUBLIC AUCTION

As Bena Jordon is unable to keep house or live in her home, we will sell the home and household goods to the highest bidders at 114-2nd St. SE (the 2nd house east of Chapman Truck Stop) in Belmond on

SATURDAY, APRIL 15th

If interested please phone 5276 for appointment to inspect this home. Full details and time of sale will appear in next week's issue.

ARNIE OLSON,
ALEXANDER

BENA WIEMANN
BELMOND

LEONARD WIEMANN, MESERVEY, AUCTIONEER

YOUR
Business Is Welcome

Sams AUTO REPAIR
ARDELL KADUCE PROP.
RADIATOR REPAIR
AUTO GLASS INSTALLED
COMPLETE BRAKE SERVICE

Ph. 8712 Day or Night

Sylvia Raecker program speaker

Mrs. Sylvia M. Raecker goes to Des Moines this Sunday to spend four days attending the state convention of the Iowa branch of the National League of Postmasters. Mrs. Raecker, state vice-president will be speaking during the opening session Monday morning.

Henry J. Stoffer of Sheffield, former president of the National League of Postmasters, will be the toastmaster at the banquet on Tuesday evening.

Sunday afternoon visitors at the Henry Kuhlers home were: Mrs. Erma Smith of Belmond, Mrs. Gene Ostendorf and children of Alexander, Mr. and Mrs. Harvey Oltman of Sheffield, Mr. and Mrs. Raymond Kuhlers of Rockford and Mr. and Mrs. Milton Kuhlers and sons.

About 240 attended Mother-Daughter banquet

The Mother and Daughter banquet sponsored by the American Legion Auxiliary was attended by approximately 240 women and girls. Food was served by the sons of the Legion Post members with the Legionnaires handling the things in the kitchen which had been prepared in the afternoon by the ladies. A program and style show was the entertainment.

JoAnn Nordman returned to Boulder, Colo., Friday after spending a week of Easter vacation at home.

Mrs. Anna Pals and daughter Jeanette of Abbotsford, Wis., were dinner guests at the Jake Pals home Saturday.

Mr. and Mrs. Walter Schmidt and family of Alexander and Mr. and Mrs. Merlin Ruiter and family entertained Mr. and Mrs. Jake Pals Sunday to a belated Easter dinner at the Gold Key at Hampton. In the afternoon, they went to the Walter Schmidt home at Alexander, to help Mike Schmidt celebrate his birthday.

Mr. and Mrs. William Logan and family of Grinnell and Dorothy Waddingham of Minneapolis, Minn., spent the weekend at the parental Wayne Waddingham home.

Mr. and Mrs. Leonard Pals and family, Mr. and Mrs. Leslie Pals and family and Mrs. Tillie Pals were Sunday afternoon visitors at the Henry Pals home in Belmond.

Mr. and Mrs. Herman Fischer were Sunday dinner guests at the Robert Fischer home in Clear Lake, helping Alan celebrate his 3rd birthday. Other guests were Mr. and Mrs. Iver Toft and Mrs. Gladys Osnes of Clear Lake and Lester Evans of Goodell.

Mr. and Mrs. Henry Timmerman of Eagle Grove were supper guests in the Raymond Kessler home Sunday evening. Afternoon visitors were Mr. and Mrs. Fred Ruiter of Ventura.

Mr. and Mrs. Elmer Pals, Mr. and Mrs. Charley Waddingham, Mr. and Mrs. Wayne Waddingham and Mrs. Harm Dirks attended the funeral services of Ralph Waddingham at Nashua, a week ago Monday morning.

Rev. and Mrs. Peter Koenen and son of Aplington spent Thursday with Mrs. Helen Koenen.

Duane Zieman was released from the Mercy hospital in Mason City Friday and his mother, Mrs. Mabel Zieman, took him to Des Moines, where he entered the Veterans hospital. Duane is suffering from a bleeding ulcer.

Mrs. H. K. Pals and daughter, Mrs. Grace Lautenbach of Pella, were dinner guests Monday of Mrs. Frieda Ruigh.

Jessie and Leslie Gruis had the pleasure of visiting with their sisters and brother of Nebraska, Sunday.

Mr. and Mrs. Ben Smit, accompanied Mr. and Mrs. Mike Ritter and son of Hampton, to Garner Sunday, where they visited in the Elmer Nedved home.

Mr. and Mrs. Henry Hert and Marcy of Mason City were Friday evening visitors at the Donald Foss home.

Mrs. Grace Trager, Mr. and Mrs. Duane Trager and son Eddie and Mrs. Engle Fekkers of Belmond, were Sunday supper guests at the Bernard Ruiter home.

Mr. and Mrs. Fred Lageschulte of Waverly were recent callers at the G. E. Raecker home.

Mr. and Mrs. G. E. Raecker accompanied Mr. and Mrs. James Hemming of Thornton to Osage Easter Sunday, where they were afternoon guests at the J. E. Hungerford home.

Mr. and Mrs. Leland Koenen and Lynn, accompanied by Mr. and Mrs. Duane Van Horn and family of Humboldt, attended the Sports Show at Des Moines Sunday.

Mrs. Lillie Faaborg was a Sunday dinner guest of Mr. and Mrs. James Kottman at Thornton.

Belmond Locals

H. H. Larsen spent from Wednesday until Saturday evening of last week in Humboldt visiting Mrs. John Norman and family. The Normans were the first people he worked for when he came to America from Denmark.

Nic A. Nelson returned home Friday after spending a week visiting the Rev. Clifford Nelson and Roy Larson families in Minnesota.

CHURCHES

CALVARY BAPTIST CHURCH

Louis H. Miller, Pastor

Sunday:
9:30 a. m. — Sunday school.
10:30 a. m. — Morning worship.
6:45 p. m. — Young People's meeting.
7:30 p. m. — Evening worship.
Thursday:
7:30 p. m. — Mid-week service.

ST. FRANCIS CHURCH

Rev. R. A. Ormsby, Pastor

Early Mass at 8:00 a. m. on the first, third and fifth Sundays of the month.

Late Mass at 10:00 a. m. on the second and fourth Sundays of the month.

Confession Saturday at 4:00 to 5:00 and 7:00 to 8:00 p. m.

BELMOND BIBLE CHURCH

Robert Allen, Pastor

Thursday:
7:30 p. m. — Prayer service.
8:30 p. m. — Choir rehearsal.
Sunday:
9:30 a. m. — Sunday school.
10:30 a. m. — Worship service.
6:30 p. m. — Training hour.
7:30 p. m. — Evening service.

ST. JOHN LUTHERAN CHURCH ALC

Leo H. Andersen, Pastor
Mrs. Warren Thompson, S. S. Supt.

Thursday:
8:00 p. m. — ALCW general meeting.
Sunday:
9:30 a. m. — Sunday school, youth class, Bible class.
10:30 a. m. — Worship service. Youth Sunday.
Tuesday:
7:30 p. m. — Church council.

CONGREGATIONAL CHURCH (The United Church of Christ)

Rev. J. Samuel Shelby, Minister

Thursday:
7:30 p. m. — Choir rehearsal.
8:30 p. m. — Board of Trustees.
Friday:
North Central association of the United Church of Christ, at Alden.
Saturday:
9:30 a. m. — Confirmation class.
Sunday:
9:45 a. m. — Church school.
11:00 a. m. — Morning worship, second Sunday after Easter; sermon by the minister, "The Great Example."
7:00 p. m. — Junior High Fellowship.

Everyone is welcome at our services.

ST. OLAF AND TRINITY LUTHERAN CHURCHES

O. Laaveg, Pastor

TRINITY

Thursday:
9:30 a. m. — Morning circle. Hostess: Mrs. Duane Anderson.
2:00 p. m. — Pearl circle.
6:45 p. m. — Junior choir.
7:30 p. m. — Senior choir.
Saturday:
9:30 a. m. — Junior confirmands.
10:30 a. m.—Senior confirmands.
Sunday:
9:45 a. m. Sunday school and Bible classes.
11:00 a. m. — Worship service.
5:30 p. m. — Senior League.
Wednesday:
7:30 p. m. — Bible and prayer hour.

ST. OLAF

Thursday:
8:00 p. m. — Choir.
Saturday:
9:30 a. m. — Junior confirmands.
10:30 a. m.—Senior confirmands.
Sunday:
9:30 a. m. — Worship service with Dedication.
10:45 a. m. — Sunday school and Bible classes.
2:00-5:00 p. m. — Open house.
5:30 p. m. — Senior League.
Thursday:
2:00 p. m. — ALCW. Hostesses: Rachel Tegland, Blanche Toft, Hazel Hinman, Elaine Christensen; lesson leader: Ruth Lonnevik.

BETHANY REFORMED CHURCH

James E. Rozendaal, Pastor

Our Sunday service are broadcast locally, 880 kc. on your dial.

Sunday:
9:30 a. m. — Morning worship. Sermon title: "No Competition Allowed" Ex. 20:4.
10:40 a. m. — Church school.
7:30 p. m. — Evening praise. Sermon title: "A Penitent Prisoner's Prayer" Jonah 2.

"Lo the winter is past . . .
the time of spring has come
the flowers appear on the earth,
the time of singing birds has
come . . . "
"Will you not revive us again,
O Lord,
that your people may rejoice in
Thee?"

Song of solomon 2:11
and Psalm 85:6

IMMANUEL REFOMED CHURCH

Rev. R. Vander Schaaf, Pastor

Sunday:
9:30 a. m. — Morning worship. Sermon topic — "Absent yet Present".

Sunday school following morning worship.

7:30 p. m. — Evening worship. Sermon topic — "Traveling the Road of Duty".

Thought Gem: "Collapse in the Christian Life is seldom a blowout; it is usually a slow leak."

STUDENTS! HOMEWORKERS!
Need a typewriter?

Rent a New Royal Portable
—only
$2.50
a week!

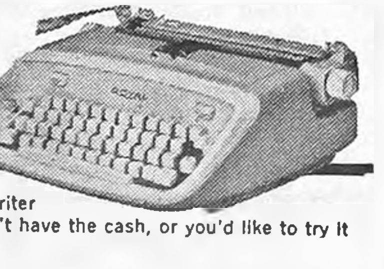

You need a good typewriter right now, but you don't have the cash, or you'd like to try it out first. Right?

Right!

The solution: Rent a brand-new Royal portable from us, at a low monthly rate, for as long as you like. It's as simple as that.

Select just the model you want from the full line of famous ROYAL portable typewriters, on display now.

UP TO $30 RENTAL MAY BE APPLIED ON PURCHASE
BELMOND INDEPENDENT

METHODIST CHURCH

Rev. M. L. Jones, Pastor

Thursday:
1:30 p. m. — WSCS meets at the church with Mary Proeger in charge of the program. Hostesses are Mesdames Clair Bonte, Rex Hawley, L. M. Helland, Russell Reasoner, Duane Jenison. There will be election of officers.
7:00 p. m. — Chancel choir rehearsal.
8:00 p. m. — Official Board meeting.
Sunday:
9:15 a. m. — Sunday school.
10:30 a. m. — Worship service. Adult Fellowship in the evening.

Belmond Locals

Mr. and Mrs. Luther Proeger and Barb took Kathy back to Cedar Falls Sunday after she had spent a week's vacation with her parents.

Mr. and Mrs. Claude Veeder spent Sunday at Garner with Mrs. Willis Niederfrank.

Capt. Jerry McMurray arrived Saturday from Carswell Air Force Base in Texas for a 10-day leave with his parents, Mr. and Mrs. James McMurray.

Mr. and Mrs. Carl Greenfield spent several days last week in Ames visiting in the Charles Hogeman home.

GOODELL NEWS

MRS. TOM REVLAND — PH. 5-8921

Cancer ends life of Roy Bachman; funeral Monday

Roy V. Bachman, a lifelong resident of the Goodell area, died Friday afternoon at Mercy hospital in Mason City. He was a victim of cancer and had been in failing health for some time. He had reached the age of 74 in January.

Funeral services were held Monday afternoon at Calvary Baptist church in Belmond, Rev. Louis Miller officiating and Johnston Funeral Home in charge.

Military rites accompanied burial in Amsterdam cemetery. Pallbearers were Donald Gaster of Clarion, Ardell Hopkey of Belmond, Amos Hanson, Robert Slining, Donald Suntken and Dale Shelton.

Born in Avery township near Goodell on Jan. 23, 1893, Roy Van Buren Bachman was the son of Jacob and Laura (Bower) Bachman. When he was a child, the family moved to Goodell, which had since been his home.

After attending the Goodell schools, he associated with his father in bridge construction. During World War I he enlisted in the Army and served with the 75th (Spruce) Squadron. After his discharge he returned to Goodell and engaged in the construction trade, Ill health forced him to retire a number of years ago.

On July 11, 1938, he was married to Zelma Trager of Belmond. One son was born to them, David, now of Marietta, Ga. Besides his wife and son, Mr. Bachman is survived by a sister, Mrs. Lena Remer of Sioux City. Two sisters preceded him in death.

PARK CLEANED UP

Dolvin Miland and Lew Waage supervised a clean-up of the City park Monday evening. After the cleanup, there was a wiener roast and refreshments were served to all the volunteers.

Mr. and Mrs. Kenneth Blau went to Monroe to bring their daughter Kathy home. She spent the weekend in the David Lorton home. Mrs. Lorton is Mrs. Blau's sister.

Mr. and Mrs. Carl Robbins and son Merle of Belmond and Merle's service buddy, Larry Smootie, were dinner guests Sunday in the Lee Robbins, Jr., home. Merle and Larry have recently returned from Germany.

Mr. and Mrs. Carl Robbins of Belmond, Mr. and Mrs. Lee Robbins, Sr., and Lee Robbins, Jr., attended Rosary services at Garner for Lloyd Brugman Sunday niight.

Mrs. John Peterson, Betty and Cindy attended a baby shower for Kimberly Jean Schisel, daughter of Mr. and Mrs. Gary Schisel, held at the Farm Bureau building Thursday night at Garner.

Mr. and Mrs. Richard Halfpap, David and Doug of Thornton were Sunday dinner guests in the John Peterson home.

Mr. and Mrs. Dale Brede were Sunday dinner guests in the Delwyn Brede home at Sheffield.

Mr. and Mrs. Harvey Harberts were Sunday guests in the Gail Becker home of Klemme.

Mr. and Mrs. Ed Haupt were Sunday guests in the home of Mrs. Haupt's brother, Lloyd Bier, at Garner.

Mr. and Mrs. Roy Halfpop of Kanawha, Mr. and Mrs. Leland Halfpop and children and Mr. and Mrs. Ed Halfpop went to Thor for a farewell party for Mr. and Mrs. Harold Stith. Mr. Stith is in the Army and is leaving for Germany soon.

Mr. and Mrs. Darwin Boller of San Luis Obispo, Calif., were visitors in the home of Mrs. Tillie Berhow. On Sunday, Mrs. Berhow and the Bollers went to Klemme for a picnic dinner with Mr. and Mrs. Raymond Michelson. Mrs. Michelson is Mrs. Berhow's daughter also. The Bollers came from California to attend the funeral of Darwin's brother-in-law, Elroy Latch, at Charles City.

ST. MARY'S CHURCH

Rev. R. A. Ormsby, Pastor

Confession before early Mass.

Early Mass at 8:00 a. m. on the second and fourth Sundays of the month.

Late Mass at 10:00 a. m. on the first, third and fifth Sundays of the month.

GOODELL EUB CHURCH

Rev. Donald Thompson, Minister

Youth Fellowship meets every 2nd and 4th Thursday of each month.

Wednesday:
7:30 p. m. — Choir practice.
Sunday:
10:00 a. m. — Sunday school.
11:00 a. m. — Worship service.

Goodell Ladies Aid meets next Wednesday

The Goodell Ladies Aid will meet at the EUB church on next Wednesday afternoon. The hostess is Mrs. Merlin Hanson and the devotional leader is Mrs. Martin Burrs.

Mr. and Mrs. Virgil Nolte, Linda and Larry and Ben Nolte of Belmond and Mary Ellen Anderson were Easter Sunday dinner guests in the Richard Nuehring home at Mason City. Other guests were Mr. and Mrs. Bill Hapes and sons of Zearing, R. A. Nuehring, Don, Darold and Lowell, and Linda Wolf, all of Fertile. Mrs. Hapes is Ben's and Virgil's niece.

Mr. and Mrs. Nic Waage and Mr. and Mrs. Don Suntken and Doug were guests Tuesday evening of last week in the home of Nic's sister, Mrs. Frieda Ruigh at Meservey to celebrate her birthday.

Mrs. Merlin Lowenberg's mother, Mrs. Fred Weiland of Britt underwent open heart surgery Friday, March 24, at St. Mary's hospital in Rochester, Minn., Mr. and Mrs. Lowenberg's daughter, Cindie, accompanied her grandmother to Rochester and spent a week with her prior to surgery. Since the surgery, Mrs. Lowenberg has been with her mother at the hospital. Mrs. Lowenberg's sisters, Mrs. Merle Newton, Fort Dodge, Mrs. Jerry Peterson, Britt, and their brother, Vernon Weiland, Kanawha, have spent time staying with their mother.

Mrs. Verdillia Eimbrink spent Easter with her daughter Mrs. Jack Davids at Belmond. She also attended church services with her daughter that weekend.

Hazel Hembd and Mrs. W. E. Burk of Belmond were visitors at the Verdillia Eimbrink home on a week ago Monday. Evening supper guests were Mr. and Mrs. Garrett Schreur, Herb and Charles of Kanawha.

Mrs. Tom Revland and Brad entertained Tom's grandmother, Mrs. Dena Farrington, and his mother, Mrs. Ray Revland, both of Garner, Friday afternoon.

Mrs. Nico Waage spent a few days last week in the home of her daughter, Mrs. Francis Hadacek at Rockwell.

Mrs. Anna Langlitz and Forrest of Klemme were Sunday dinner guests in the Verdellia Eimbrink home.

Mr. and Mrs. Leonard Anderson and family spent Sunday evening in the Roland Kinseth home at Belmond. Mrs. Kinseth is Leonard's sister. Mrs. Mary Anderson Leonard's mother, was there, too. The gathering was to celebrate the latter's birthday.

Mrs. Victor Zimmerman and Eva Schluter, both of Meservey, were Friday guests in the Mrs. Mary Avery home.

Mrs. Ruth Olinger of Clear Lake was a caller in the Ione Christie home Tuesday of last week.

Mr. and Mrs. Donald Burk went to Kanawha Sunday evening to visit Mrs. Burk's mother, Mrs. Roy Davis, who is ill.

EUB Youth Fellowship enjoys skating party

Twenty-one members of the EUB Youth Fellowship enjoyed a skating party at Clear Lake Friday night. They were accompanied by Rev. Donald Thompson, Mr. and Mrs. Bernard Nolte, Mr. and Mrs. Don Burk and Mr. and Mrs. John Peterson.

NOTICE DOG OWNERS

A Veterinarian will be at the Goodell Community Hall this Friday, April 7, between 4:00 and 5:00 p. m. to administer rabies inoculations.

ALL DOGS IN TOWN MUST HAVE RABIES "SHOTS"

ROY BOLLER
GOODELL TOWN MARSHAL

KANAWHA NEWS

TERRY BETTEN — PH. 762-3718

Independent correspondent

With this issue, Terry Betten is assuming the duties of news correspondent for The Independent in Kanawha. A junior in high school, Miss Betten will welcome calls pertaining to news items that Kanawhans would like to see appear in this newspaper. It is The Independent's hope that a good, newsy Kanawha section can appear each week. The correspondent's phone number is 762-2718. Feel free to call with news for publication.

Kanawhans join traveling party

Larry Kurtz, Jerry Larson, Terryl Larson, Melissa Freidow, Marcia Tripp, Jim Schrader, Greg Yeakel and Debbie Pringnitz were in a party of 49 sightseers who participated in a Methodist Youth Fellowship trip to the east.

The group left last Thursday and stopped in Garner, Mason City and Charles City for other members. The chaperones were Rev. J. Russell of Kanawha, Rev. Warren Paige of Britt, Mrs. Melvin Peterson of Garner and Mrs. Merle Larson of Kanawha.

Besides visiting the United Nations building in New York City, they will tour Washington D. C., Arlington, Va., and the O'Hare Airport in Chicago.

The group will return next Monday.

Belmond Locals

Mr. and Mrs. Clarence Kirkendall returned home Saturday after spending a week with the Rev. Aage Carlsen family at Winger, Minn.

Mr. and Mrs. Ardell Hopkey, Iva Jean and Dennis spent the weekend in Muscatine with their son-in-law and daughter Mr. and Mrs. Marvin Minar.

Mr. and Mrs. Art Olson and Laurie of Algona were callers Sunday in the Russell Lonnevik home.

Mr. and Mrs. Otto Tegland visited Sunday afternoon in the Richard Lindvall home at Clarion.

Mr. and Mrs. Luther Proeger, Tom Whelan and Mrs. Esther Hartwig attended funeral services a week ago Monday at Nashua for Ralph Waddingham, a brother-in-law of Mr. Whelan and Mrs. Hartwig.

Mr. and Mrs. Harold Simerson spent a few days last week in Minneapolis, Minn. He attended the annual board meeting for Augsburg Publishing House.

Mr. and Mrs. M. E. Benson of Northfield, Minn., visited Saturday night in the Otto Tegland home. On Sunday, they were joined at dinner by Mrs. Tillie Benson.

Mr. and Mrs. D. V. Weisbrod of St. Paul, Minn., and Mr. and Mrs. Ed Phipps and family of Sioux Rapids visited Sunday in the home of Dr. and Mrs. W. W. Weisbrod.

FIRST METHODIST CHURCH

James Russell, Pastor

Friday:
6:30 p. m. — Annual Mother Daughter banquet in the fellowship hall.
Sunday:
9:45 a. m. — Sunday school.
11:00 a. m. — Morning worship.

CHRISTIAN REFORMED CHURCH

Sunday:
9:30 a. m. — Morning worship.
10:30 a. m. — Sunday school.
7:30 p. m. — Evening worship.

WRIGHT CHRISTIAN REFORMED CHURCH

Frank Einfeld, Pastor

Thursday:
7:30 p. m. — Ladies Aid has invited Methodist women over to church.
Sunday:
9:30 a. m. — Morning worship.
7:30 p. m. — Evening worship.

KANAWHA LUTHERAN CHURCH

Pastor Bernard Oebser

Thursday:
7:00 p. m. — 9th grade confirmation class.
Saturday:
9:00 a. m. — 8th grade confirmation class.
Sunday:
9:45 a. m. — Sunday school.
11:00 a. m. — Morning worship.

Association puts Friedow on board

Milton Friedow of Kanawha received recognition as an outstanding breeder of hogs when he was elected recently to the board of directors of the Poland China Record association. This honor came to him at the annual meeting of the association held March 23 at St Joseph, Mo.

The Kanawhan is a member of the widely known Poland China breeding firm of Floyd Friedow and Sons. His father Floyd also at one time served on the record association's board. Milton says he was "raised in the Poland China business."

A nationwide organization formed to promote the breed, the Poland China Record association has its national headquarters at Galesburg, Ill. Members of the group from 18 states attended the annual meeting at St. Joseph.

IN STATE MUSIC CONTEST

This Saturday students from the Kanawha Community High school music department will travel to Swea City to complete in a state contest. Small groups and solos will be judged that day.

BETTEN COMPLETES BASIC

Pvt. Thomas Betten has finished his basic Army training at Fort Bliss, El Paso, Tex. He spent his furlough at the home of his parents, Mr. and Mrs. Daryl Betten. He has since gone to Fort Monmouth, N. J., to attend the micro-wave radio school.

Now—in the Spring
is the best time to
seed-'n-feed a lawn
Scotts
Scotts Turf Builder America's number one lawn fertilizer
Scotts FAMILY GRASS SEED
SCOTTS

Put On
Scotts
Halts
Now
To Stop
Crab
Grass

FREE
Use of Our
SPREADER
With Your
Purchase

LLOYD'S HARDWARE
& APPLIANCES
PHONE 2309—BELMOND
OUR OWN HARDWARE

16 from Belmond drawn on jury list for April

Sixteen persons from Belmond have been named on the petit jury list for the April term of court, which convenes at Clarion on Monday, April 17. Judge Paul E. Hellwege of Boone will preside over the five-week term. Jurors are being instructed to report on the day after court convenes at 9:30 a. m.

Those with Belmond addresses who were drawn on the jury list are: Herbert Basener, Floyd Broshar, Roy Carwell, Ralph Christie, Kathryn Ihm, Denise Kalkwarf, Allen Korthas, Vernon McLaughlin, Jr., George Mennenga, Delores Mittlestadt, Bonnie Modderman, Edward Obrecht, Beulah Reasoner, Agnes Rikansrud, Fern Robinson and Marjorie Wolfe.

Twenty-two Clarionites were drawn on the list: Wilma Allen, Ruth Anderson, Dick Ashpole, Donna Bartholomew, Clyde Bunn, Wilbert Busse, Margaret Clagett, Robert Comstock, George Daggett, Richard Douglas, Darrell Evans

Also Jean Gardner, Eleanor Keppers, Donna McOllough, Gary Martin, Rose Meinders, Mildred Ott, Bill Roberts, Shirley Stevens, Homer Stutters, Karl Weber and Floyd Willey.

On the list of 19 from Eagle Grove are: Marson Anderson, Wayne Bernard, Hubert Brace, Margaret Chapman, Gloria Feeley, Mary Field, Kent Groves, Erin Henry, Leona Lempke, Alice Omvig, Maureen Paine, Beulah Ratcliff, Lettabelle Reimenschneider, Phyllis Sholly, Betty Terry, Walter Thorn, Bonnie Toillion, Lottie Vike and Helen Wilhite.

Goldfield jurors are: Leona Baker, Ethel Basinger, Ethel Folkedahl, Ila Jewell, Matt Nelson and Genevieve Stevenson, Dows — Verl DeNio, Gertrude Lentz, Henry Schlagel; Galt — Everett Cundall, Betty Fibikar.

Completing the jury list are: Lloyd Gordon, Gene Ostendorf and Miriam Schulte of Alexander; Esther Meyer, Blairsburg; Bob Harris, Kanawha; Lawrence Woodley, Rowan; Mary Steiner, Woolstock.

BLUE BIRD GROUP VISITS INDEPENDENT PRINT SHOP

Last Thursday afternoon the Blue Bird group of which Mrs Bill Lanphere and Mrs Keith Wiggins are leaders visited The Independent and were conducted on a tour of the printing plant by Duane Anderson.

Girls in the group were Debra Lanphere, Kim Wiggins, Debra Cullinan, Pam Snyder, Jane O'Brien, Helen Lamfers, Pam Koenen, Delores Bryant and Tammy Nelson. Also in the group, but unable to be present — Deborah Brinton and Kristie Williams.

TOWN HOUSE OMITTED

The name of Town House cafe was accidentally omitted from the list of local eating places that participated in the "Coffee Day" recently conducted in behalf of the Iowa Association for Retarded Children. Town House has regularly given this event full cooperation and The Independent regrets not having given credit where credit was due.

IEL&P in joint study regarding nuclear station

Initial studies on the need for generating capacity that may be required to serve customers in central Iowa have been launched by the Iowa Electric Light and Power company in colaboration with three other utilities organizations, reports Duane Arnold, president of Iowa Electric.

Commonwealth Associates, Inc., of Jackson, Mich., has been retained by the group to investigate the feasibility of a new generating station under contemplation being fired by nuclear energy instead of conventional fossil fuels such as coal.

Commonwealth is a well-established consulting engineering firm with considerable experience in nuclear power generation development. Its study will include a topographical review of the geographical area to determine practical sites for generating plans.

Efficiency and economy will be the determining factors in a decision as to wether a nuclear plant would be the best choice.

"This phase of the study," says Mr Arnold, "is the initial step in a series that may lead to construction of what would probably be the largest generating station in Iowa."

He adds that present generating capacity in Iowa is adequate to take care of immediate needs of the state's electric and power users, but that the study is intended to look ahead and anticipate power requirements in the next five to 20 years.

Joining with Iowa Electric in authorizing the study are Central Iowa Power Cooperative of Marion, Iowa Power and Light of Des Moines and South-western Federated Power Cooperative of Creston.

DAVE BACHMAN

● ● ●

Bachman having part in making "biggest" plane

As an assembly worker at Lockheed-Georgia company, Marietta, Ga., a Goodellian is presently having a hand in construction of the largest airplane ever made. He is Dave Bachman, son of Mrs. Zelma Bachman and the late Roy Bachman and a 1961 graduate of Belmond Community High school.

An employee of Lockheed-Georgia since last July, Dave has served in various construction departments and a variety of jobs. His present assignment is as an assemblyman on the C-54, an air-going giant that will be the hugest craft in the skies upon its completion.

In the accompanying picture, Dave is shown doing some riveting on a flight station floor beam, which will be the equivalent of a floor joist helping support the Air Force transport's upper deck

After his graduation from BHS, Dave graduated from Hamilton college of business and the junior college at Mason City.

HELEN McNULTY ATTENDS COURSE IN PARISITOLOGY

Mrs. Don (Helen) McNulty, medical technician for the Belmond Community hospital and Steele Memorial clinic, was among 22 medical specialists enrolled last week for a training course at the state hygienic laboratory, University of Iowa.

The workshop at Iowa City centered on parisitology, to the end of providing a general review of the field of intestinal parisitology and malaria. Twenty laboratory technologists and two pathologists took part.

GIVES ORDINATION SERMON FOR FORMER PARISHIONER

Rev. Oscar Laaveg on Sunday preached at the ordination of a former parishioner, Clair Schalm, at Rapid City, S. D. The young man completed his education for the ministry at Luther Theological Seminary, St. Paul, at the end of the first semester.

He was confirmed in a class Mr. Laaveg had at Rapid City when he was pastor there in 1949.

Rev. Sigvold Fauske, president of Waldorf college, Forest City, filled the pulpit for Mr. Laaveg at Trinity and St. Olaf Lutheran churches Sunday in his absence.

Violinist giving Clarion concert

General admission tickets will be available at the door for the performance of David Abel, violinist, who will appear at the Clarion school auditorium next Wednesday at 8:00 p. m. as an attraction of the Wright County Concert series.

Although a young man of only 30 years, Mr. Abel has a professional career of 13 years behind him. He first appeared as a solist with the San Francisco Symphony when he was only 17 years old.

In the years since, he has appeared with such major orchestras as those of Boston, Chicago, Los Angeles and Minneapolis. He made his recital debut at New York's Town Hall in 1954.

Quarter million paid in Wright

The Wright County Stabilization and Conservation committee has announced that advance payments totaling over $750.000 have been made to farmers and landowners in Wright county who have enrolled in the 1967 feed grain program.

A total of 1,313 Wright county farms have been enrolled in the 1967 feed grain program. This represents 67 per cent of all of the feed grain farms in the county. Operators on the enrolled farms indicate that 26,500 acres will be diverted from feed grain production in 1967

The committee reminds all producers enrolled in the feed grain program that grazing of diverted acres is not permitted from April 1 through October 1. And as in the past, no crop may be taken from the diverted land at any time during the year.

Vets' exemption dates extended

A bill has been signed by Gov. Harold Hughes which liberalizes servicemen's tax exemption requirements and adds veterans of the Viet Nam conflict to those eligible for such exemptions on property and personal taxes.

Florence Breckenridge, assistant Wright county assessor, notes that Viet Nam veterans are now eligible for the service exemptions if they saw duty there any time from Aug. 4, 1964, until such time as hostilities cease.

The service period affecting Korean veterans as to exemptions has been extended to Jan. 31, 1955. The initial date for those in the Army, Navy, Air Force and Marines is June 27, 1950.

Anyone having served in a branch of the armed forces during the periods designated may sign application for exemptions any time from Jan. 1 to July 1. It is required that they have their official military discharge recorded at the recorder's office to substantiate their eligibility.

THERE NEWS IN THE ADS

LIFE
Princess DIAMOND RINGS
Perfectly matched -- the GIFT OF LOVE
BUDGET TERMS
DOUGHERTY JEWELRY
Evening Appointments Welcome Ph. 2455

Friendly Helpful Efficient AUTO SERVICE
Put New Life in Your Car!
Top grade gas, plus every extra service to give your car better performance, fast.
LLOYD'S
STANDARD
SERVICE
PH. 444-5597

BEST BUY IN WHOLE HOUSE AIR CONDITIONING
GREEN COLONIAL AIR CONDITIONING
GET QUALITY at LOW COST
It costs no more to own the finest whole house air conditioning. With Green Colonial, you not only enjoy low operating costs but because every Green Colonial installation is factory engineered, you get balanced, draft-free cooling in every room.
TROUBLE-FREE
Green Colonial air conditioning equipment is guaranteed for five years . . . backed by a valuable factory guarantee. Before you buy any air conditioner . . .
Be sure to check with us
KINSETH
Plumbing — Heating
PHONE — 7421
HEATING GREEN COLONIAL AIR CONDITIONING

TAKE HOME A SIX-PACK TODAY FROM RICH'S TAP

TIME FOR THAT SPRING CLEAN-UP
● HOUSE REPAIR
● Home Improvement
● REMODELING
WE HAVE A LOAN FOR ANY PURPOSE. COME IN AND ASK FOR
RAY SUMMERS
S & M FINANCE
CLARION PH. 532-2857
AFTER HOURS 532-3010

CROP, FIRE LIGHTNING COVERAGE INCLUDED IN
SQUARE DEAL'S HAIL POLICY
AT NO EXTRA COST
● 1700 Local Agents throughout Iowa, Missouri and Illinois
● 40 Adjusters conveniently located in the 3-state area for prompt service on claims.
● 13 full-time fieldmen to work the year-round assisting local agents and policyholders.
When you buy Square Deal's Guaranteed Price Per Bushel Hail Protection, you get all three for the price of one. Pay for HAIL Protection only—get the added protection of Lightning and Fire without added cost.
SQUARE DEAL INSURANCE COMPANY Mutual
DES MOINES, IOWA 50308
Your Friendly Square Deal Agent is
R. W. COURSON AGENCY
Real Estate Insurance Phone 2451

Thick Planting for BIG Yields and Profits Requires
SMITH-DOUGLASS Pelleform
CORN KICKER
with TREL
Thick planting and narrow rows require heavy fertilization. These are all demands of today's modern farming. But under these stresses your fertilizer MUST really meet the test. The corn fertilizer that meets every test is Smith-Douglass Pelleform® CORN KICKER. Clean, green pellets, water-soluble phosphorus and TREL® (trace elements) plus extra amounts of zinc and manganese give corn an extra boost. Make CORN KICKER® the fertilizer that you want for narrow rows and thick planting.
FARMERS GRAIN COMPANY — PH. 2498

HERE IS ····> THE MAN
TO CALL FOR THE BEST BUY ON YOUR INSURANCE
Allen Mechem
Phone 532-2492—Clarion
STATE FARM Insurance Companies Home Offices: Bloomington, Illinois

GET UP TO $800 A MONTH WHILE YOU'RE DISABLED
(if you can qualify)
Special income protection for Lutherans
Low in cost, yet offers you a sure way to have an adequate income if you're sick or hurt and unable to work. Be sure you have the money to pay the bills if paycheck stops because of disability.
WM. R. (BILL) JOHNSON
412 E. MAIN PH. 444-2998
RES. PH. 444-2960
Lutheran Brotherhood Insurance
Life and Health Insurance for all Lutherans

Johnston Funeral Home
AMBULANCE SERVICE
DIAL 7811

DON'T TAKE OUR WORD FOR IT!
HERE'S WHAT CAPP HOME OWNERS HAVE TO SAY...
● "Quality normally found only in a $40,000 home..." —E. M. Kelly, Norfolk, Neb.
● "Our actual cost was $5200 less than what someone else quoted us..." —D. E. Hartung, Kenosha, Wis.
● "Your simple interest rates and 10-year financing plan allow a couple to own their own home without spending the rest of their lives paying for it..." —E. T. Jensen, Glendive, Mont.
The Morning Star 24' x 48' with 8' x 24' "L"
100s OF OTHER PLANS OR USE YOUR OWN
OUR CARPENTERS DO THE HEAVY ERECTION RIGHT ON YOUR LOT. WE FURNISH ALL FINISHING MATERIALS INSIDE AND OUT FOR THE PRICE QUOTED.
6% LOWEST RATE IN THE BUILDING INDUSTRY SIMPLE INTEREST FINANCING ON OUR PURCHASE PLAN
FINANCING FOR EVERYONE—WITH OR WITHOUT MONEY! CAPP-HOMES OFFERS YOU THE VERY LOWEST INTEREST ON EVERYTHING WE DO AND FURNISH, INCLUDING COMPLETE PLUMBING, HEATING, KITCHEN CABINET AND ELECTRIC PACKAGES!
Your Capp-Home Man Is
Jerry Mason
907 East 5th
Storm Lake, Iowa
Ph. (712) 732-1568
MAIL COUPON TODAY!
TO CAPP HOMES DEPT. 1-42
4721 E. 14th ST., DES MOINES, IOWA 50313
Please send me more information
NAME
ADDRESS
TOWN OR RFD
STATE ZIP
☐ I own a lot. Phone
☐ I don't own a lot but I could get one. T

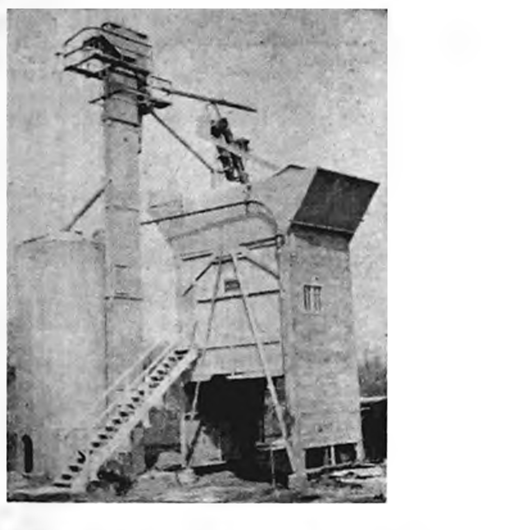

BELMOND NEW HOME BUILDERS
Farmers — Contractors
BELMOND
Ready Mix Now Open
And Ready To Pour Concrete IN Any Amount
3 Large Local Batch —Trucks— 6 Cu. Yards To Serve You
Belmond Ready-Mix Provides for This 4-County Area A Concrete Mixing and Delivery Service You Will Find Convenient to Use and Using Only Washed Sand and Gravel (Not Pit Run). Call or Phone 444-5528 or Stop at our Office for a FREE Estimate.
SAVE UP TO 1/3 ON LABOR COSTS
When You Buy Concrete Ready-Mix For:
● Sidewalks ● Floors ● Walls ● Footings ● Foundations ● Driveways ● Feed Lots
FOR THE BEST IN BUILDING ON A SOLID FOUNDATION TALK TO RICH C. SHOWALTER
— Belmond Plant Manager —
FREE ESTIMATES ON ANY JOB
PHONE 444-8473 AFTER 6:00 P. M.
NO MIXING — NO HARD SHOVELING
Contractors Are Encouraged to Ask About Our Special Discount
BELMOND READY-MIX CONCRETE CO.
PHONE 444-5528 LOCATED AT NORTHWESTERN TRACKS IN SOUTH BELMOND

EDITORIALS

Let not the sun go down upon your wrath. — Eph. 4:26

What's good for Belmond is ALSO good for YOU!

Perspective is a wonderful thing — when it's broad enough to view BOTH sides of a matter.

Belmond is having a little perspective trouble these days. It could be the death of us. . . . Oh, that's probably putting it a bit too strong. But it is not stretching things a speck to say that our town's future is being measured these days by the breadth of perspective that we can apply to our common problems.

Just as a farmer is steward of his land, and must bear in mind his responsibility to future generations, we who live in Belmond today owe an obligation to the generations that will follow us.

What kind of a community they will have to live in, we are determining right now. This is particularly true in light of the devastation dealt us by the tornado. Under ordinary circumstances, the influence that would be within our power to exert would be much less than happens now to be the case.

We can set our standards for the Belmond of tomorrow by our own strictly personal concerns — a penny saved is a penny earned . . . what's in it for ME? . . . that sort of thing. Or we can cast our lot with the future of our town, the LONG-RANGE future, and join with fellow citizens in making that future as bright as possible.

Main street is getting pretty well dotted with business establishments that have "let the tail go with the hide" in repairing the ravages of the tornado. Their confidence in Belmond has been such that just "fixing up" wasn't good enough. They were determined to be BETTER than ever before.

It rests heavily upon the whole of the business community to follow their pattern.

It isn't difficult to foretell the fate of Belmond if it is satisfied to present the gap-toothed appearance of a punch-drunk pugilist who's gone down for the count one time too many. Nor should it take much imagination to envision the much brighter future to be expected if Main street dons a new face that bespeaks a hearty constitution and a resolve to go after business on an aggressively competitive basis.

It behooves every businessman to map his plans with the welfare of his town in mind, as well as his own individual situation.

When a certain gentleman once said, "What's good for General Motors is good for the country," the remark brought grins from readers because of the less than objective perspective that it revealed. The even greater truth that "What's good for the country is good for General Motors" appeared to be forgotten.

In our case, what's good for Belmond is good for the individual business. It's going to be mighty important that those who make their livelihood here appreciate that THIS must have a bearing on their perspective.

Lax training "manly"? Nope! It's just kid stuff

Something new was added to the Belmond High school track workouts last week. Little Larry "Butch" Kramer was out there in spikes, pacing the distance candidates.

In the seven years since he and three teammates brought BHS the state indoor Class A championship and accounted for all but six of 41 points that later won Belmond the outdoor title, we presume some of the spring steel has gone from those bandy legs. But we're willing to bet the old, fiery spirit is still there.

If he can inoculate the current crop of athletes with that spirit, he'll be doing BHS and its sports program a tremendous service. For, the truth to tell, the sharp edge of competitive resolve has seemed to be losing some of its keenness among some of the Broncos.

Our wrestlers and basketball players gave close attention at last week's winter sports banquet put on by the Belmond Lions as Jim Duncan of Drake told some of his experiences with truly "dedicated" athletes. They were impressed by the achievements that Duncan recounted in his tales of athletes who were willing to pay the price demanded of a winner.

We couldn't help but wonder if they applied to themselves the lesson to be learned. Or if they fully understood it. Duncan told, for example, of Gary Lindgren — a high school distance star, himself, at the time — running 30 miles a day in preparation for the 1964 Olympics in order that he could bring international laurels to his country and himself.

Dedication can exact varying prices, according to its degree. There are few athletes who perform 100 per cent up to their ability with regularity. They are the ones who have, by determination and effort, found out just how good they CAN BE; and they're mighty unhappy fellows any time they suspect they've turned in a performance that's less than their best.

Larry Kramer and his title-winning teammates — Dave Suntken, Lynn Jenison and Mike Long — would have thought it laughable if an evening's companion suggested that puffing on a fag is any proof of hair on the chest. Their idea of establishing their manhood was to run into the ground a bigger, stronger or — on more than a few occasions — a potentially superior foe, thanks to better conditioning.

There's no disgrace to losing. But losing due to inability to perform up to one's best is a different matter. And an indifferent attitude toward training sooner or later brings unnecessary defeats; that's as certain as anything can be.

It would be doing the current crop of Bronco athletes a rank disfavor to imply that anything like a majority of them are taking an indifferent attitude toward training. But those who ARE, know it. And Larry Kramer can tell them they are proving nothing beyond the fact that they're too wet behind the ears to pay a man's price for a man's accomplishments.

Success simply doesn't come without a DETERMINATION TO SUCCEED. And although casual training may to a relatively slight degree hamper a young fellow in the prime of his life, it's a lead-pipe guarantee that he'll do LESS than his BEST.

That's the message of men like Jim Duncan and Larry Kramer.

You can bet that cavities here are decreasing

Without any particular fooferaw, the Belmond city council three-plus years ago started to fluoridate the local water supply as a dental health benefit for the Belmond younger generation — and generations to come.

Insofar as we know, no survey has been conducted here to ascertain the effect that fluoridation has had in reducing the number of cavities afflicting our school children. Actually, it's a little soon to be expecting really widespread results — for the greatest affect is on youngsters who have been drinking fluoridated water since birth.

Des Moines introduced fluoridation seven years ago; and a study was recently completed there to ascertain what the benefits have been. The results should be a matter of interest here.

It was discovered that since 1960 tooth decay in school-age children at the capital city has been reduced by 41.9 per cent — ranging from 60.8 among six-year-olds to 20 per cent among 13-year-olds. The clear indication is that children "raised" on fluoridated water can confidently expect to have less than half as many cavities as those residing in less farsighted communities.

It was duly noted by Des Moines officials that in 1960, only 15 per cent of the school children examined had teeth wholly free of cavities. After seven years of fluoridation, the figure stood at 26 per cent.

In dwelling on this evidence from Des Moines, last week's Iowa Falls Citizen observed, "Iowa Falls parents who read the results of this study on the benefits of fluoridation should be fighting mad . . . mad at themselves for not demanding that fluoridation be started here."

We might say that Belmond parents should be correspondingly grateful to the progressive municipal administration here that simply went ahead and fluoridated our water — ready to accept what criticism as might result. It was a good deed done.

Report from Sen. Hugh Clarke

With reapportionment taken care of, at least for the time being, the legislature began action on a number of other problems.

One of the more important and controversial issues came up in the Senate. This involved a series of seven bills which would greatly alter the state's present court system from the justice of peace courts to the district court. One aim of the court reform plan is to place the lower court under the supervision of the district court and this plan was considered.

The bill originally provided that all justices of the peace be replaced by district commissioners, who would be selected by district court judges. The bill provided that these district commissioners be law-trained.

THIS WAS CONSIDERED BY the Senate to be too drastic a departure from the present system and the bill was amended so that the district judge could appoint laymen.

Good justices of peace will probably still have their job and most thought this was necessary because of the unavailability of personnel and the expense inherent in the provision that they be all law-trained.

I believe this was good legislation and represents progress because of the elimination of the major fault of the justice of the peace system, in which fees were contingent upon finding the defendant guilty.

THIS MAY BE THE LAST COLumn in which I make reference to reapportionment. Iowa's press was unusually complimentary to the Iowa legislature for arriving at the solution through various bills and resolutions which:

1. Establish a 10-member state commission to recommend single-member districts in those counties electing more than one Senator and Representative. The commission must submit its findings to the legislature, which will then make the final determination of the districts. The state chairman of each political party will select five members to the commission.

2. **GIVE FINAL LEGISLATURE** approval to a permanent reapportionment constitutional amendment. This plan, which was passed by both houses in the 1965 session, now goes to the voters for approval in the 1968 elections. The proposal, if approved, would require the 1969 session to reduce the size of the House to 100 members and the Senate to 50, to take effect in the 1970 elections.

3. Give first legislative approval to a proposed constitutional amendment to require that every Senator and Representative be elected from a single-member district. This mandatory subdistricting proposal must be approved by a vote of the people. Contained in the compromise plan was a pledge that both parties would support the proposal in the 1969 session and urge its passage at a special election in 1969.

THIS WEEK THE SENATE gave approval to many Governor appointments. It is an additional responsibility of the Senate over the duties of the House. All of the appointments confirmed this week were non-controversial and took very little time.

The hearings of the permanent sub-committee on Government Reorganization ended prior to the Easter recess. I was a member of that committee. The chairman of the Governmental Affairs committee, recognizing that I might be able to handle an additional assignment, put me on a sub-committee of three which is to make recommendations to the full Governmental Affairs committee on educational television.

This is a gigantic undertaking to start on this late in the legislative session. I have already participated in three hearings and we are hopeful that we can get some legislation drafted which would implement an embryonic plan.

Many of my constituents have asked me personally why it is that the legislature delays decisions on important matters to the final day of the week. The answer is relatively simple.

Important issues are usually very controversial issues and these take time to draft and to compromise. We have been working hard on the tax reform matter but they have not yet agreed on the details.

They have, as I explained in previous columns, agreed on the principles.

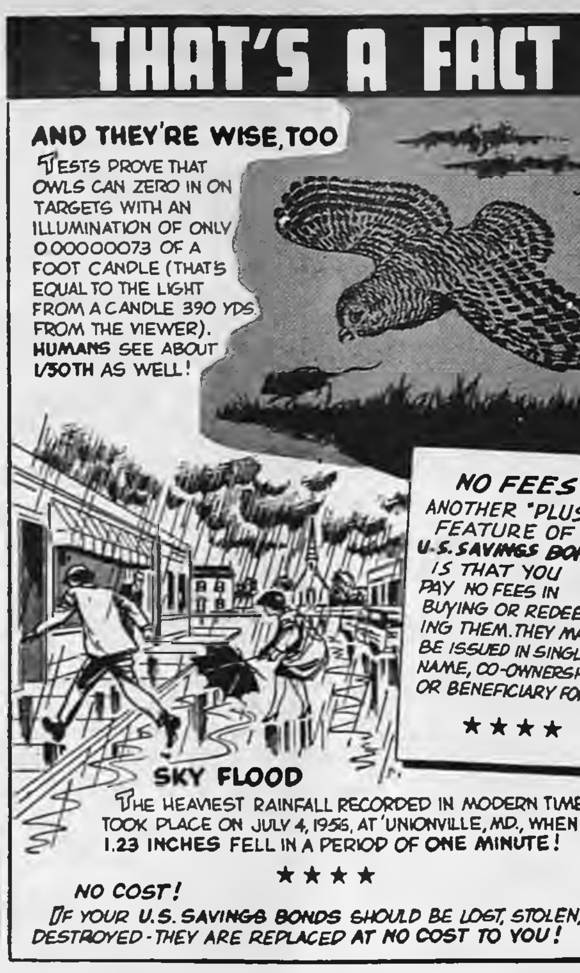
THAT'S A FACT
AND THEY'RE WISE, TOO
TESTS PROVE THAT OWLS CAN ZERO IN ON TARGETS WITH AN ILLUMINATION OF ONLY 0.00000073 OF A FOOT CANDLE (THAT'S EQUAL TO THE LIGHT FROM A CANDLE 390 YDS. FROM THE VIEWER). HUMANS SEE ABOUT 1/50TH AS WELL!
NO FEES! ANOTHER "PLUS" FEATURE OF U.S. SAVINGS BONDS IS THAT YOU PAY NO FEES IN BUYING OR REDEEMING THEM. THEY MAY BE ISSUED IN SINGLE NAME, CO-OWNERSHIP, OR BENEFICIARY FORMS!
★★★★
SKY FLOOD
THE HEAVIEST RAINFALL RECORDED IN MODERN TIMES TOOK PLACE ON JULY 4, 1956, AT UNIONVILLE, MD., WHEN 1.23 INCHES FELL IN A PERIOD OF ONE MINUTE!
★★★★
NO COST!
IF YOUR U.S. SAVINGS BONDS SHOULD BE LOST, STOLEN, OR DESTROYED - THEY ARE REPLACED AT NO COST TO YOU!

Capitol News Letter

Prepared for its members by
IOWA PRESS ASSOCIATION

RECESS OVER—
Legislators are back at the Statehouse, after a 10-day recess. All are agreed that the so-called "vacation" was more work than play, partly due to catching up on their own affairs but primarily to meeting with their constituents, both singly and in groups, to discuss not only the work of the session so far but its probable course in the days ahead.

Sen. Robert Burns of Johnson drew a laugh from the Senate when he suggested that the legislators ought to get "combat pay" when they go home for a recess.

HOWARD REPPERT OF POLK had found another solution: he and Mrs. Reppert spent the recess in Florida and the Senator came back so tanned that the Chair addressed him as the "Senator from Florida."

All seem to be agreed that, for one reason or another, the recess is a valuable part of the session, both to contact voters at home or to gather strength for the remaining half of the session—admittedly the toughest part.

SUB-DISTRICTING PLAN—
It seems that reapportionment is a never-ending battle. A milestone was reached, however, when the legislators agreed on a compromise plan. The salient features of this plan include:

(1) Keeping the legislature at its present size (61 member Senate and 124 member House) for the 1969 session; (2) setting up mandatory subdistricting; (3) sending to a vote of the people the so-called permanent reapportionment plan, which calls for a House of 100 and a Senate of 50.

PART OF THE COMPROMISE was to create a 10-member bi-partisan commission to subdistrict the larger counties for the 1968 elections. The commission, to be named by the two central committees, has until May 1 to come up with a sub-districting plan. Even though a commission is doing the sub-districting, it still must be approved by the legislature.

So the reapportionment spotlight will now turn to sub-districting and the work of this special commission.

FULTON FOR NEEDLES—
In rapid-fire order, the name of Gene Needles was withdrawn for further consideration as state safety commissioner and a new name, Jack Fulton, was submitted for the post. Needles, who had been interim safety commissioner since January of 1966, had been rejected earlier by the Senate.

After Needles' rejection, Democrats filed a motion to reconsider the appointment in the hopes of finding additional support for the Des Moines Democrat.

But the efforts were for naught, and shortly after the legislators returned for their 10-day spring recess, Gov. Harold Hughes submitted Fulton's name. Fulton, 35, has been Linn county attorney since 1963. His confirmation seems assured.

TEACHER SALARIES—
A record pay boost may put Iowa educators above the national average teaching salary next year for the first time in history. Figures compiled by the National Education Association (NEA) show that Iowa now ranks 29th in the nation with an average teaching salary of $6,531.

This is more than $600 below the U. S. average of $7,119 for the 1966-67 school year. But a survey by the Iowa State Education Association of salary actions approved in 284 public school districts indicates both beginning and experienced Iowa teachers will receive a sizeable increase next year.

Top starting salary for B. A. degree holders with no teaching experience will be $6,000. More schools are following ISEA guidelines, which recommended that salaries for present faculty members be increased an average of 15 per cent. The ISEA research study shows that teachers in at least 70 school districts will receive an average salary increase of 15 per cent or more.

DOUBLE-TROUBLE—
The most controversial subject facing the 62nd General Assembly is the question of 65-foot "double-bottom" trucks. A bill increasing the maximum length of double-bottom trucks from 60 to 65 feet passed both houses. While awaiting action from the governor, whether to sign or veto it, the proposal was attacked by various groups which received widespread publicity.

Finally Governor Hughes, a former truck driver, threatened to veto the bill in its original form. So the bill was called back. Hughes said he wants the highway commission to have blanket authority to restrict the 65-foot trucks from using certain highways. Another stipulation he set down was to restrict the double-bottom trucks, those with two or more trailers, so that no single trailer could be more than 40 feet long.

It Was Back in

AS REPORTED IN:
The Independent
The Herald-Press
And The
Iowa Valley Press

FIFTEEN YEARS AGO—

John H. Leebrick, who would have taken office next Monday as a Belmond city councilman died very suddenly Monday morning of a heart attack.

—1952—

This spring, for the first time in some 10 years, Belmond will have instrumental soloists competing in the state music contest. Duane Cunning has named the following band musicians to play as soloists at Forest City this weekend: Frances Chapman, Bob Barry, Delores Nelson, Jerry McMurray, Eleanor Dorr, Roy Johnson, Richard Goeman and Pat Smith.

—1952—

Joan Dorr earned the right to advance in competition for state speech honors by winning a Class I rating last Thursday at Humboldt in the interpretive reading division of the district contest.

—1952—

Best bid received Friday evening for the bonds that will finance construction of the new Belmond grade school was $207,000 at an interest rate of two per cent plus a premium of $2,000. Five bidders, reportedly representing a total of 17 investment houses, participated in the spirited bidding.

THIRTY YEARS AGO—

An individual refrigerated locker system is to be installed in the rear of the building that Hill Furniture Exchange has been occupying and Ardell Johnson's Tip Top grocery will move into the front half. Harold Johnson has resigned his position with the Hub garage to join his brother in operation of the joint enterprise

—1937—

Miss Beulah Belle Tye, who has been girls physical training director in the Belmond schools the past year, will marry in June. Her parents, Mr. and Mrs. Charles Tye of Orange City, announce her engagement to Bruce Rader of Bremerton, Wash.

—1937—

Snow and freezing rain last Friday and Saturday caused much damage to telephone lines, some 300 to 400 poles being down in the Belmond area. Toll service, except to Goodell, was not restored until Monday.

—1937—

Representing Belmond township in next Saturday's Wright county spelling contest will be Jean Ahlstrom and Lola Shahan; Pleasant, Gwendolyn Bohning and Mildred Barkema; Belmond schools, Dorothy Sheller and Ward Palmer.

—1937—

Kenny Hood celebrated his 7th birthday yesterday by treating the entire 1st grade to cupcakes.

FORTY-FIVE YEARS AGO—

"Mr. Kearney from Killarney," an Irish comedy as sweet and wholesome as "Peg O' My Heart," will be the bill at the Opera House Thursday night. Bring the babies.

—1922—

Recommended pay for rural teachers for the coming year has been suggested as follows: 3rd grade certificate $50 per month; 2nd grade, inexperienced, $60; normal training certificate, inexperienced, $65; 1st grade, inexperienced $75; normal training, one year experience $75; 1st grade, experienced $8; normal training, two years experience $80.

—1922—

C. C. Christie, our high school vocational agriculture instructor, has a weekly column in The Herald-Press that it will pay farmers to read.

—1922—

A night watch has not yet been appointed by the new town administration. Pat Dillon was securing subscriptions yesterday from business places to help pay for the service, as has been the custom in the past in Belmond.

—1922—

Jack Finn is preparing for a rematch with Kid Hurley of Clinton, who had never been thrown as a wrestler before Jack did so before losing to the highly regarded veteran two falls to one. Anyone interested in working out with Jack will be welcome at his gym.

SEVENTY-FIVE YEARS AGO—

The orange squeeze party last week at Clarion was reportedly a success and drew a large audience.

—1892—

T. A. Davenport is circulating a petition for a bridge to be built over the Iowa river at a point somewhere near the south line of his farm, which is generally signed. A bridge is needed at that point very badly.

—1892—

H. Nelson sold his Belmond township farm, consisting of 100 acres, last week to Andrew and Henry Stockseth for $25 per acre. This is a good farm and we wish the boys success of their purchase.

—1892—

Considerable wheat has been sown already in this vicinity, but the rains of the past few days have delayed general seeding operations.

—1892—

Work was resumed last week on the tile drain down the center of our Main street.

—1892—

C. A. Moore, editor of the Swaledale Bee, made this office a fraternal call last Friday. Bro. Moore reports his town as thriving, and the Bee office enjoying the same blessed privilege.

NINETY YEARS AGO—

Mr. Dillingham is building $5,000 improvements on the prairie four miles southwest of Clarion. He will put up a fine residence, barns, granaries, etc. It is the design of Mr. Estes to have his stages make that point by noon each day.

—1877—

G. G. Pritchard has traded for the J. Postlewaite farm east of Belmond, turning in his gray Norman colt and other property for same. The colt is a fine animal, without a blemish, and in the trade was reckoned in at $700.

—1877—

Mr. Richard told us yesterday if the people of Belmond wished to put down sidewalks this spring he would furnish the lumber at Alden for $15 per thousand.

—1877—

A horse distemper is troubling horse flesh in this vicinity — something similar to the "epizootic." They discharge at the nose and the jaws swell up.

—1877—

German Bullis says the free use of mustard, horse-raddish and pepper-sauce in every family will keep away the diphtheria. It can be easily tried.

—1877—

Either from medical aid or the blue grass treatment, little Star Pritchard is improving slowly.

—1877—

The feathered harbingers of spring are all here — ducks, geese, brants, robins, larks, etc. But somehow old winter still lingers in modest spring's lap. Shoo, you old__________!

—1877—

An American bald eagle was shot yesterday south of town by John Brooks.

In guiding Belmond's future—

City planning commission plays vital role

One of the most active municipal bodies since last October's tornado has been the Belmond planning commission, which is headed by C. C. Christie as chairman. About two weeks ago, at one of the numerous meetings it has held since the disaster, the group gathered at the city hall to receive the fourth in a series of preliminary planning reports it has requested of Wallace Holland Kastler and Schmitz, Mason City engineering firm.

This report was presented by Paul Jensen, planner on the Wallace-Holland staff. It was concerned with "Goals and Objectives, and Transportation Plan for the City of Belmond," plus an addendum to a "Community Facilities" report made earlier.

The latest planning study was one of three initiated as a result of conferences between the city council and representatives of the Planning Division of the Iowa Development Commission subsequent to the tornado.

Funds for the data prepared by Wallace-Holland for the planning commission came from the $15,000 grant received from the federal Department of Housing and Urban Development, to which the Iowa Development Commission added $4,400 and the city of Belmond $600.

These same funds financed the initial planning for central business district development, which was done by Leo A. Daily company of Omaha; and the preparation of a set of ordinances setting building, plumbing and electrical standards, which a Des Moines engineering firm, Veenstra and Kimm, prepared for the city.

No council action has as yet been taken on the proposed building regulations; and Gjelten and Schellberg, Forest City architectural firm, has replaced Daily as planner of the proposed business district development.

Originally, the local planning commission was looking into Belmond's future by holding monthly meetings and ordering such studies as seemed pertinent.

Present members of the commission, besides Mr. Christie, are: Dr. A. M. Larson, vice chairman; Mrs. A. C. Lieuwen, secretary; Clarence Hildebrand, Don Faris, R. H. Gowdy, Ellis Elliott, Mrs. Russell Schaal, Russell Reasoner, O'Larry Dorr, Larry Flanagan, A. W. Loats and Gene Griffin.

Set up as an advisory body, the commission has no authority in its own right but serves as an important investigative agency in the council's behalf. It has representatives on the New Belmond Action committee, a companion agency set up to deal more specifically with municipal problems originating with the tornado.

First of the planning studies initiated by the commission pertained to the economic reasons for Belmond's existence, the industries which support the community, the trends in these industries and projections for industrial development to the year 1975.

A second report was entitled "Neighborhood Analysis" and dealt with the quality of housing within Belmond. This was submitted quite some time prior to the tornado and dealt with the necessity of restoring deteriorated dwellings to a standard of safe and adequate housing. Goals of this particular study were, of course, radically altered by the destruction caused by the tornado.

Third of the pre-tornado reports secured from Wallace-Holland was entitled "Community Facilities." Some of the recommendations in the report relative to expanded industry have already been implemented to some degree by the Belmond Industrial Development corporation.

A major proposal was the establishment of a municipal airport, an undertaking that has for the time being become impractical until post-tornado problems have been dealt with.

A park and recreation plan incorporated in this report is being given serious consideration by the BIDC in its tentative proposal to create a riverside park west of Highway 69 and to the south of the Iowa river bridge.

In the light of conditions that exist since the October disaster, some specific goals have been suggested by Wallace-Holland for implementation as promptly as feasible. These, the planning commission is concerning itself with to the end of relieving the city council, BIDC and New Belmond Action committee of investigative details to the maximum degree possible.

These were included in the report submitted last week and are as follows:

1. Restoration of facilities and amenities destroyed by the storm; 2. an industrial park; 3. improved administrative organization for plan implementation; 4. an active program to improve the quality of the business district.

5. An active program to improve the quality of housing; 6. the adoption of a park and recreation plan; 7. amendments to the zoning and sub-division regulations; 8. a study of corporate limits.

9. The positive steps toward the preparation of a capital improvements program; 10. recommendations regarding post office and retirement home sites; 11. the adoption of a major streets plan.

In the transportation section of the latest report the need for traffic signals at the intersection of Highway 69 and Main street is stressed; also, the proposed relocation of the bridge over the Iowa river at Main street and a generalized major street plan.

The "Addendum to the Community Facilities" report discusses the types of trees that might be used to replace those destroyed by the tornado. It lists their general characteristics including size, adaptability, shape, growth rate and general locations suggested for planting the trees.

● OFFICE SUPPLIES
● TYPEWRITERS
● ADDING MACHINES
Rental & Sales
Belmond Independent

Free Estimates on . . .
Body Repair, Painting,
Glass Replacement
Phone 444-2906
BELMOND AUTO BODY, Inc.

Call 2265 For
PAUL DORR
Construction Co.
FREE ESTIMATES ON HOME BUILDING OR ANY CONSTRUCTION

Dr. W. W. Welsbrod
Chiropractor
OFFICE HOURS
OFFICE CLOSED THURSDAY
X-RAY and NCM
Office Ph. 5171—Res. Ph. 5172

Eliminate Painting
THIS IS THE TIME FOR
US Steel Siding
at a price equal to other types
Dial 444-6441 Belmond
QUALITY ROOFING & SIDING
% of
Russ Beenken

PETER C. DANIELS
Construction
Complete New Homes
Repair and Remodeling
Quality Workmanship
Free Estimates
Phone 444-5107
203 6th Ave. SE

Clothing Profssionally
DRY CLEANED
Phone 2318
Model Cleaners

SEE or PH. 444-2225
A. C. HANSON Agency
FOR
● FARM LOANS
● FARM Management
● REAL ESTATE

BUSINESS & PROFESSIONAL DIRECTORY

FOR
Electrical Service
Repair or Installation
Ph. 444-2388
NIGHT OR DAY
Walrod Electric
308 3rd St. NE

Roy A. Henderson
James E. Houser
ATTORNEYS
Belmond, Iowa
PHONE 2221

Relax . . . At
RICH'S TAP AND RECREATION
COCKTAILS — BILLIARDS

For Your Next
Roofing or Siding
Ph.532-3493 — Clarion
Wright County Roofing Co.

Prescriptions
Carefully
and Promptly
Filled
Phone 2436
Redder Rexall Drug

VISUALINER
STEERING SERVICE
FRONT END ALIGNMENT
PHONE 5567
POLLITT AUTO SERVICE

Life Insurance
R. W. COURSON AGENCY
Equitable Life of U. S.
● Mortgage ● Retirement
● Education ● Protection

ROWAN NEWS

MRS. ROY ROBERTS

NEARLY 100 MOTHERS, DAUGHTERS AT EVENT ON THURSDAY NIGHT

A Mother and Daughter Banquet was held on Thursday evening at the Rowan Methodist church attended by about 100 persons.

Sandra Sturgeon played a prelude of organ melodies. Mrs. Louis Aitken gave the invocation. Mrs. William Myers was the mistress-of-ceremonies.

Mrs. Karl Rietz gave a tribute to the daughters and Mrs. Larry Kent responded with a tribute to the mothers.

Mrs. Eleanor Casteel and Mrs. Sim Stout were in charge of the group singing. Marilyn Hill played a piano solo.

A film, "Harambee," a study of Christianity in foreign lands, was presented by Mr. and Mrs. Robert Gram. A teen-age quartet consisting of Mary Jo Azeltine, Linda Aitken, Nancy Groom and Sally Groom sung.

The program theme was "New Patterns for the Methodist Woman." The program listings were fashioned to simulate a dress pattern. Table decorations were made by Mrs. Richard Tillman, Mrs. Joe McKinley and Mrs. Celia Groom.

The banquet was prepared and served by the husbands and sons of the Methodist church. Cecil Hill was the dining room chairman and Edward Rietz was the kitchen chairman.

Over-all chairman of the banquet was Mrs. Robert Gram.

Mr. Grace Johnson had as her guests on Sunday for dinner two of her daughters and their husbands, Mr. and Mrs. Jess Phoenix of Des Moines and Mr. and Mrs. Don Sasonavich of Mason City.

ROWAN STUDENTS SENDING SEED PACKS TO VIET NAM

The 6th grade students of the Rowan school in their social studies class have gathered together about 40 packages of garden seeds to be sent to Viet Nam. The 3rd, 4th and 5th grade social studies classes have helped gather the seeds. Mrs. Genevieve Bohning has directed the project. The seeds are to be sent to her nephew, Capt. R. E. Lee Aldrich III, who is stationed in Viet Nam as a special advisor in agronomy.

Mrs. Virginia Leist and Mrs. Gladys Thomas were overnight guests at the home of their brother-in-law and sister, Mr. and Mrs Bill Berling, at Badger on Saturday.

Mr. and Mrs. Richard Larson, Kimberly, Donna Renae and Ricky of Mason City were Saturday afternoon visitors with her grandmother, Mrs. Fred Frohling.

Mr. and Mrs. M. W. Azeltine were Sunday guests at the home of their daughter, Mrs. Edward Ware, at Oran.

Mr. and Mrs. Clarence Folgers of LeRoy, Minn., and Mrs. Edna Quam of St. Paul were weekend guests a week ago, in the home of Mr. and Mrs. Dean Fitz. Fred Ohlerking of Eagle Grove and Mr. and Mrs. Willard Winters and family of Iowa Falls were Sunday evening callers.

Mr. and Mrs. Wilbert Reineking and Dalton were Sunday dinner guests of Mrs. Arlan Muhlenbruch of Latimer.

Mr. and Mrs. Wendell Jones attended the funeral of her cousin, John Bedwell, Thursday at Webster City, with burial at Lehigh. He had lived in Alaska prior to his death.

Mr. and Mrs. Donald Kibsgaard of Mason City were Sunday callers at the home of his parents, Mr. and Mrs. John Kibsgaard.

Recognition won by Ronnie Bailey

Ronnie Bailey, son of Mr. and Mrs. Kenneth Bailey of Rowan and a student at Ellsworth college, Iowa Falls, had a cumulative grade of 3.38 through the 3rd quarter.

He was invited to attend a Leadership Awards banquet sponsored by the Rotary club of Iowa Falls at the Country Club honoring the honor students in Iowa Falls high school, Ellsworth college, and the teacher of Iowa Falls receiving the Teacher of the Year Award.

Dr. Eugene Garbee, president of Upper Iowa university at Fayette, was the guest speaker at the banquet held Monday evening.

Mr. and Mrs. Frank Drury and grandsons, Les and Bill Drury, returned home Wednesday evening of last week by plane from Oakland, Calif., where they had been visiting Dwight Drury, who is stationed at the Oak Knoll Naval hospital.

Mr. and Mrs. Lloyd Bailey of Aredale were Sunday afternoon and lunch guests of his parents, Mr. and Mrs. Elmer Bailey, Sr.

Dwight Groom, Verle Crafton and Randy Crafton went to Iowa Falls Sunday where they attended an Indian relic, gun and coin show.

Mr. and Mrs. Dillard Tudor and Mrs. Roy Roberts visited in the Elmer and Loren Tudor homes at Charles City Thursday afternoon.

Mrs. Diane Keleher and Stacy of Houston, Tex., are spending an indefinite time visiting in the homes of Mrs. Keleher's grandmother, Mrs. Gertrude Martin, and her father, Duane Poulson.

Mr. and Mrs. Kenneth Bailey spent Thursday night in the home of Mrs. Bailey's sister, Mrs. Robert Johnson, at Des Moines.

The Chancel choir of the Rowan Methodist church attended a choir festival at the Clarion Methodist church Saturday evening. The Clarion and Rowan choirs joined together in a mass choir and sang.

Mr. and Mrs. Paul Greenfield of Harcourt spent the weekend with her sister, Mrs. Celia Groom. Other Sunday dinner guests were Mr. and Mrs. Tom Groom and family.

Mr. and Mrs. Joe Bohlen of Madison, S. D., left Thursday after spending a week with Mrs. Tillie Meylink.

Mr. and Mrs. Percy Smith of Lake Park and Mr. and Mrs. Loren Tudor of Charles City were weekend guests at the Bob Smith home.

Mr. and Mrs. Dillard Tudor of Rowan, Mr. and Mrs. Elliott Rouse and family, Mr. and Mrs. Don Kober and Wendy and Connie Tudor, all of Charles City, Mr. and Mrs. Tom Coffman and Mrs. Eli Pearl of Dows visited with Mrs. Sarah Tudor at the home of Mr. and Mrs. Willis Towne and girls at Hampton on Sunday afternoon.

METHODIST CHURCH
Rev. Louis A. Aitken, Pastor

Thursday:

1:30 p. m. — WSCS Executive meeting.

2:00 p. m. — General WSCS meeting.

7:00 p. m. — Junior choir rehearsal.

8:00 p. m. — Chancel choir rehearsal.

Sunday:

10:00 a. m. — Church school.

11:00 a. m. — Church services.

Tuesday:

9:30 a. m. — District WSCS at Sac City.

CONGREGATIONAL CHURCH
Eugene Smith,
Interim Supply of Humboldt

Thursday:

6:30 p. m. — Mother-Daughter banquet served by the men of the church.

8:30 p. m. — Deacons and Deaconesses meeting.

Sunday:

10:00 a. m. — Bible school.

11:00 a. m. — Worship service with fellowship dinner and quarterly business meeting to follow.

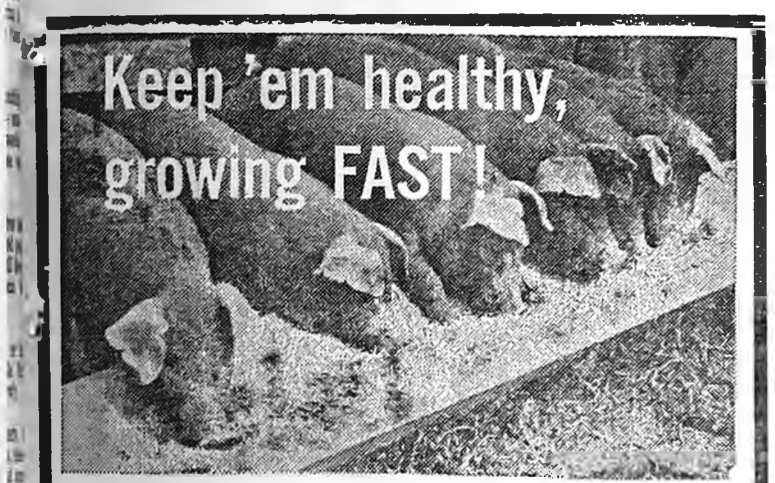

MASTER MIX

PIG GROWER CONCENTRATE

▶ 42% Protein
▶ Fortified with

■ Arsanilic acid ■ Penicillin-Streptomycin

In either meal or pellets, Master Mix Pig Grower pushes your pigs through the critical stage of growth from 50 to 125 lbs.

For more information contact your Master Mix Dealer

ROWAN LBR.
& GRAIN CO.
PH. 853-2214

MASTER MIX

QUALITY

PORK MAKER

FARMCO

40% HOG SUPPLEMENT

FARMCO feeds are unsurpassed by any in providing the most nutrition for your dollar spent. Incorporating the latest college research and good know-how to give you Top Production Efficiency.

Next Crop Of Hogs You Raise Try FARMCO — You'll Produce Better Pork At Lower Cost.

Farmers Grain and Feed Co. Inc.

HAMPTON ALEXANDER ROWAN

ALEXANDER NEWS

BARBARA HOPKEY

METHODIST CHURCH
Rev. Louis Aitken, Pastor

Thursday:

7:30 p. m. — MYF meeting at the church.

Sunday:

8:45 a. m. — Church school.

9:45 a. m. — Worship service.

Tuesday:

9:30 a. m. — District Woman's Society of Christian Service meeting at Sac City.

Friday, April 14:

8:00 p. m. — Fourth quarterly conference at the church.

REFORMED CHURCH
Marion Aalbers
of Latimer, Guest Speaker.

Sunday:

9:30 a. m. — Worship service.

10:45 a. m. — Sunday school.

7:30 p. m. — Evening service.

Tuesday:

8:00 p. m. — Sunday school board meeting at the home of Mrs. Foster Barkema.

Wednesday:

2:00 p. m. — Guild meeting. Mrs. Calvin Schulte presents the lesson "What in the World is Social Ministry". Mrs. Henry Koenen will lead devotions and Mrs. Ben Dorenkamp is hostess.

Mr. and Mrs. Dean Bruns were Sunday dinner guests in the Keith Roelf home at Ackley.

Mr. and Mrs. Butch Olk and other relatives were Sunday dinner guests in the Don Olk home, the occasion being Merdel Olk's birthday.

Weekend guest in the Gaehart Hopkey home was R. R. Slattery of Cedar Rapids.

Mr. and Mrs. Foster Barkema and family visited Sunday in the Henry Greenfield and Anna Aldrich home at Waterloo.

Mrs. Anna Pals and daughter, Jeanette of Abbottsford, Wis., were overnight guests Saturday at the home of her brother, Otto Vestweber.

Mrs. Faye Ryder returned Friday after having spent the past three months visiting at Mesa, Ariz.

Mr. and Mrs. Robin Hamilton, John and David of Austin, Minn., spent Sunday with her parents, Mr. and Mrs. Charles Sellers. David is going to spend some time with his grandparents.

Mr. and Mrs. Faye Schwieger of Jefferson and their grandson, Brian Miller, spent Sunday afternoon visiting with Mrs. Mabel Conn.

Mrs. Imo Ripple of New Hampton and Margaret Hansen of Alexander visited Sunday afternoon with Mrs. Emma Peddle.

Mr. and Mrs. Fred Moellering of Swea City visited Saturday afternoon with Mrs. Louise Gardiner. They also stopped at the Robert Avery home to see the home place again.

Mrs. Ray Kramer and her son and daughter of Chicago, Ill., were Friday afternoon guests of Mrs. Fred Frohling.

Mr. and Mrs. Rex Steffens were Saturday evening guests of their daughter, Mrs. Tom Wesenberg, and family at Ames.

Mr. and Mrs. Kenneth Bailey and Cindy and Mrs. Larry Bailey and Chris the latter two of Clarion were Sunday afternoon visitors at home of Mr. Bailey's uncle and aunt, Mr. and Mrs. Ralph Ryder of Grundy Center.

Mrs. Robert Drury and Esther Fowler attended the funeral of Mrs. Floyd Friedow at Kanawha on Thursday.

Mr. and Mrs. Fred Wenzel, Sr., Mr. and Mrs. Gene Johnson, Jr., of Alexander and Mrs. Tillie Wenzel of Hampton were Sunday afternoon visitors at the home of Mr. and Mrs. Henry Wenzel. Mr. Wenzel returned home from the Belmond hospital on Saturday.

A SUMMER WEDDING is being planned by Linda Kay Laverty, whose engagement is announced by her parents, Mr. and Mrs. Paul M. Laverty of Laurel. She will wed Willard J. Latham, son of Mr. and Mrs. Willard C. Latham. Miss Laverty graduated from Iowa State university, Ames, where she was affiliated with Gamma Phi sorority, and presently teaches a Head Start class at Omaha, Neb. Her fiance is also an ISU graduate and was an affiliate of Alpha Gamma Rho fraternity. Until recently employed by Monsanto Chemical company, St. Louis, Mo., he is now associated with his father in operation of Latham Seed Farm.

Michael Draper's 1st birthday celebrated

The first birthday of Michael Draper, son of Mr. and Mrs. Gene Draper, was celebrated Tuesday evening of last week. Guests were Mr. and Mrs. Don Pals and Troy, Mason City, Mr. and Mrs. Henry Abbas, Mrs. Will J. Boelman and Mrs. Richard Peddicord and Annette, all of Belmond, Mrs. Elizabeth Draper and Marvin and Mr. and Mrs. Herman Boelman and Anita.

Saturday afternoon visitor in the Gaehart Hopkey home was Pat Guebbels of Fort Dodge.

On Sunday afternoon, Mr. and Mrs. Butch Olk returned Margaret Johnson of Klemme and Janice Hopkey back to Iowa City, where they will resume nurses training after Easter vacation.

Mr. and Mrs. Lyle Pals and family visited Sunday at the Larry Nelson home at Belmond.

Mr. and Mrs. Rex Aldinger visited Sunday evening in the home of Mrs. Earl Quintus at Garner.

Mr. and Mrs. Harold Thompson visited Sunday afternoon at the Kenneth Johnson home at Popejoy.

Saturday afternoon guests in the Harold Krukow home were Mr. and Mrs. Elmer Menning of Hampton.

Diane Koenen of Sioux Falls, S. D., spent the weekend at the home of her parents, Mr. and Mrs. Hank Koenen.

Dilene Bradley accompanied Carol Kruse to her home at Shell Rock for the weekend.

Mr. and Mrs. Lavern Hopkey spent the weekend at Mt. Ayr, where they visited their son, Larry Hopkey.

Saturday evening guests at the Willie Pals home were Mrs. Vergena Pals of Meservey, Mrs. David Swanson of Mason City, Mr. and Mrs. Larry Wolters and son of Ames and Mr. and Mrs. Fred Wolters of Belmond.

Saturday evening dinner guests in the Albert Elling home at Hampton were Mr. and Mrs. Elmer Hopkey, Janice Hopkey Iowa City and Mr. and Mrs. Butch Olk, the occasion being Janice Hopkey's birthday and Mr. and Mrs. Elling's anniversary.

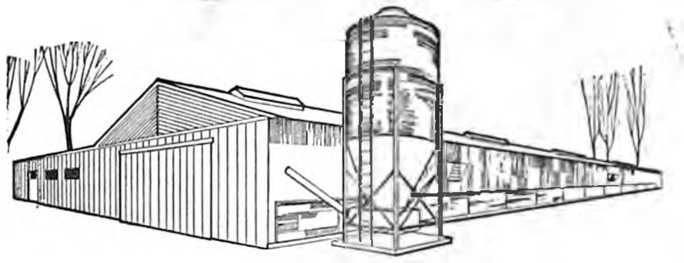

HY-LINE MIDWEST LAYER UNIT

Boost the Income Potential On Your Farm

. . . build a Hy-Line Midwest Layer Unit!

Your Hy-Line Distributor will help you by:

■ Arranging for building construction and complete installation of equipment.

■ Helping you to obtain financing.

■ Offering you a complete record keeping service.

■ Helping you to find an egg market.

■ Providing a trained poultry specialist to call on you regularly.

Find out more about how the unit can boost your income potential—

Hy-Line. CHICKS

Call or See
ALEXANDER HATCHERY
PH. 692-3225

Mrs. Alice Peil wed March 25 to Glen Pals

The Trinity Lutheran church in LaPorte, Ind., was the scene of the wedding of Mrs. Alice Peil and Glen Pals, son of Mrs. Dena Pals of Alexander.

The single ring ceremony was performed at 3:00 p. m. Saturday, March 25, by Rev. Carl Moellman before an altar decorated with Easter lilies and palms. Attending the couple were Mr. and Mrs. Donavon Peil, son and daughter-in-law of the bride.

In the evening, a reception was held at the home of Mr. and Mrs. Elmer Barbknecht.

Mr. and Mrs. Merlin Ruiter and Mr. and Mrs. Jake Pals were Sunday visitors in the Walter Schmidt home, celebrating Mike Schmidt's 15th birthday.

Mr. and Mrs. Joe Pals of Orient were Thursday guests in the Robert Pals home.

Sunday afternoon guests in the Marlo Westaby home were Mr and Mrs. Clayton Helvick of Goldfield.

Saturday night guests in the Fritz Bruns home were Mr. and Mrs. Curtis Bruns and sons of Clarion.

A week ago Monday, guests in the Harold Thompson home were Mr. and Mrs. Edwin Mittog of Murdock, Minn., and Mrs. Pearl McAllister of Stratford.

Hannis Pals is a patient in Mercy hospital at Mason City, following surgery a week ago Wednesday. Mr. Pals would appreciate mail, Room 509.

Bridal shower held to honor Mrs. Glen Pals

A bridal shower was held Thursday evening for Mrs. Glen Pals. About 20 friends, neighbors and relatives were in attendance. Out of town guests were Mrs. Harold Walsh and Mrs. Mamie Latham of Hampton.

Mr. and Mrs. Fritz Bruns returned Friday from visiting their son-in-law and daughter Mr. and Mrs. Bruce Larson, at Virginia Beach, Va.

Mr. and Mrs. Jim Green of Alden and Mr. and Mrs. Fritz Bruns were Sunday dinner guests in the Max Bruns home.

Mrs. Robert Buckles of Waterloo spent the weekend at the Dean Gunderson home. On Saturday, Mrs. Gunderson and Mrs. Buckles visited Mrs. Minnie Lawson at Fort Dodge.

Sunday evening guests in the Grace Tinkey home were Mr. and Mrs. Pete Pals of Belmond.

Mr. and Mrs. Merlin Correll and girls of Des Moines spent Sunday with Mrs. C. Floe Peters.

Patsy Card and Don Synder, Mr. and Mrs. Clifford Roland and family of Rockwell and Mr. and Mrs. Louie Bell were Sunday visitors in the Dallas Card home.

Mrs. Elsie Reece of Rowan was a Sunday dinner guest at the Minnie Eden home.

Mrs. Fred Trager attended the funeral of Roy Bachman of Goodell at Belmond Monday.

Federated Woman's club to meet Monday evening

Alexander Federated Woman's club meets next Monday at 8:00 p. m. in the home of Mrs. Eldon Schulte. Roll call will be answered by a favorite family slide.

Mrs. Harold Bryan of Garner visited Friday at the home of Mrs. Grace Tinkey. Mrs. Tinkey returned to Garner for the weekend. Sunday, Mrs. Tinkey returned to Belmond, where she met Mr. and Mrs. John Halfwasson at the home of Mrs. Agnes Halfwasson and returned to her home.

Mr. and Mrs. Clarence Smith attended Scout ceremonies at Hampton Wednesday evening of last week. Their grandson participated.

Friday evening dinner guests in the Calvin Schulte home were Mr. and Mrs. Jack Ballantine of Webster City and Tom Markwardt of Latimer.

Mr. and Mrs. Ted Vierkant were Friday evening supper guests at the George Neuberger home at Hampton.

Mr. and Mrs. Ted Vierkant spent Sunday in Des Moines, where they visited the Robert Crandell family and also attended Sports Show.

● Belmond Locals

Mr. and Mrs. Otto Tegland and Leslie Tegland visited Mr. and Mrs. Cryder Wicks at Algona a week ago Friday.

NOTICE!

To All Dog Owners

WITHIN THE CORPORATE LIMITS OF THE

Town Of Alexander

EFFECTIVE ON MAY 1, 1967 and until September 15, 1967 you are required to tie up or

CONFINE YOUR DOG

to your premises. This means 24 hours each day for the next 5 months.

ANY COMPLAINTS, about non-compliance to this ordinance should be directed either to Richard Dorenkamp, town's special night policeman, or to any member of the town council.

By Order of the Alexander Town Council

IN ALEXANDER

H & G FEED

AGENTS OF AMERICAN CYANAMID . . .

Again Has Available!

TO SELL FERTILIZERS TO SELL

FOR A "GROWING SUCCESS

CHEMICALLY COMBINED AND BLENDED

BAG STARTER FERTILIZER

CHEMICALLY COMBINED IN BULK

FOR USE AS STARTER & PLOWDOWN

We Will Custom Spread or Rent You A Spreader Delivered With Material To Your Farm

2 TRACTORS WITH DUALS TO APPLY ANHYDROUS OR AQUA AMMONIA

H & G FEED CO. IN ALEXANDER HAS A LICENSED OPERATOR AVAILABLE TO OPERATE ITS

HAGIE HI-BOY

SPRAYER FOR CUSTOM SPRAYING

BANDING AND BROADCASTING

TRUCK BULK SPREADERS ARE AVAILABLE

H & G FEED CO. ALEXANDER PH. 692-3317

FRESH DRESSED WHOLE FRYERS 29c Lb.

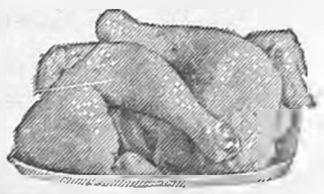

BREASTS
LEGS
THIGHS . . 59c Lb.

PORK CHOPS
CENTER CUT
59c lb.

LOIN CUT ..... 69¢ lb.
END CUT ..... 39¢ lb.

PURE
Pork Sausage 3 lbs. $1

COUNTRY MANOR
SLICED BACON 59c lb

HORMEL'S
Little Sizzlers Pkg. of 12 49c

SMOKED
Pork Chops 79c lb
GROUND BEEF 3 LBS $1.39

TOP ROUND or SWISS STEAK
79c lb.

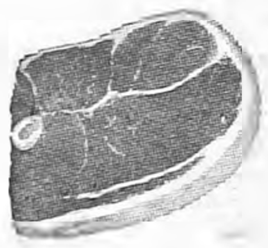

Chopped Ham ... 69c lb
Sandwich Spread 49c lb
Hormel Wieners Pkg. of 12 49c

WILSON
CERTIFIED
Beef Sides
47c lb.

ROUND
SIRLOIN
SHORT LOIN
FLANK
RIB
SHORT PLATE
CHUCK
BRISKET
FORE SHANK

FREEZER READY

WHOLE
Pork Loins
CUT UP FREEZER READY
49c lb.

LUCKY WHIP Double Size 39c

THIS COUPON WORTH 29¢
WITH PURCHASE OF
Lb. Box
2 Velveeta 69c
WITH THIS COUPON & $5 ORDER OR MORE
EXPIRES APRIL 12, 1967—WITHOUT COUPON 98c

100 FREE B
Gift House
STAMPS
At P & G Super
Market With $10
Order or More
EXPIRES APRIL 12, 1967

50 FREE
GIFTHOUSE
STAMPS
With Purchase Of
4 LOAVES OF
SURE BEST BREAD 89c
EXPIRES APRIL 12, 1967

HAMBURGER or HOT DOG BUNS pkg. of 8 19c

OXYDOL King Size 99c

VAN CAMP'S
Pork'nBeans 6 303 Cans 89c

CHEFT-BOY-AR-DEE
PIZZA pkg. 39c

LIBBY'S DELUXE
PLUMS 3 No.-2½ Cans 89c

WINDOW SPRAY
WINDEX 49c

LIBBY'S FRUIT
Cocktail 4 303 Cans 89c

TONES BLACK
PEPPER Large 4-oz. Tins 39c

DEL MONTE DRIED
APRICOTS 8-oz. Pkg. 49c

50 FREE
GIFTHOUSE
STAMPS
WITH PURCHASE OF
32-oz. PINK LADY
DETERGENT 39c
EXPIRES APRIL 12, 1967

50 FREE
GIFTHOUSE
STAMPS
WITH PURCHASE OF
FARM BEST HAM
5 LB. CAN $4.79
EXPIRES APRIL 12, 1967

50 FREE
GIFTHOUSE
STAMPS
WITH PURCHASE OF
LARGE 22-oz. CAN
STA FLO STARCH 59c
EXPIRES APRIL 12, 1967

SWANSDOWN
Cake Mixes Pkg. 19c

BETTY CROCKER
Bisquick 39c
40 OZ. BOX

Hi-C Orange 23c
46 OZ. CAN

GOLD MEDAL
FLOUR 49c
5 Lb. Bag

Surebest
MILK 89c
Gallon

SKIPPY
PEANUT BUTTER 37c
12-oz. Jar

LETTUCE

Giant Head 10c

Fresh Asparagus Bch. 29c

Strawberries

Full Qt. 49c

Cukes or Peppers 10c ea
RED RIPE
TOMATOES lb. 29c

Costello's Frozen DESSERT
All 8 Flavors
½ Gallon
59c

Shurfine—Grapefruit
SECTIONS, 4 – 303 cans
Archway Asst'd
COOKIES 3 pkgs. ......
Del Monte
TUNA, 3 flat tins ....
$1

Shurfine Bartlett
PEARS, 3 no. 2½ cans ...
Tender Sweet Early June
PEAS, 5 303 cans ....
Dad's Old Fashioned
ROOT BEER, 3–½ gals. . .
$1

FRESH GRADE A MEDIUM

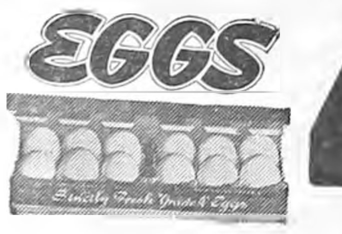

4 Doz. $1

MR. G FROZEN FRENCH FRIES 9-oz. Pkg. 5c

ADVERTISED PRICES GOOD THROUGH APRIL 12, 1967

THE NEWEST AND FINEST
P & G
Super Market
BEST MEATS IN TOWN
PHONE 2335
BELMOND, IA.

The Belmond Independent

"Heart of This Four County Trade Area"

VOL. 43 NO. 29 — OFFICIAL COUNTY PAPER — WRIGHT COUNTY IOWA—THURSDAY, APRIL 13, 1967 — OFFICIAL CITY PAPER — 12 PAGES THIS ISSUE

MAIN STREET

BY PAT, DICK, DUANE

Larry McLaughlin, Belmond's peripatetic ex-soldier whose European travels were the topic of occasional Independent items over a period of three years, has settled down for the time being, A note lately received from him advises that he is now assistant manager of the Arizona Flower Shop, Inc., in balmy Phoenix, Ariz.

As might be expected, before he settled entirely down to the business of being a civilian, he had to get a bit of travel out of his system. That took in Mexico, California and Arizona. Readers of his travelogues may recall that he toured 17 countries abroad, while the opportunity was at hand.

Now, Larry's already thinking in terms of the travel opportunities that will be presented when he gets a three-week vacation in August. He's missed six continental states and Alaska and plans to get those omissions rectified. He writes that his address is SAKS "5" 1308 N. 5th st. Apt, D, Phoenix 85004. (If you can find him home!)

Every now and then we get a tip on an item that is so good we fear to check it out lest it be denied and lose a story. In this category is the tale we overheard regarding Hank Stokke and a recent visit he made to the Minneapolis airport. As it was told to us, Hank found the parking facilities remarkably commodious and could hardly make up his mind WHERE to park — until an excited gentleman in a pursing car told him to get the heck off the runway. If Hank mildly denies the story, it probably didn't happen. If he VEHEMENTLY denies it . . . you're entitled to wonder.

Explorer Scouts of Post 16 have a real deal for local folks needing to get spring work done. A two-for-the-price-of-one bargain, in fact (if you figure minimum wage at $1.25 an hour).

This Saturday and Saturday of next week (April 15-22), the Explorers are conducting Work Days and offer their services in four-man crews at $2.50 an hour for the bunch. You can hardly beat that!

They have strong backs, and are willing. They're available on the days specified from 8:00 a. m. to 5:00 p. m. If you want to reserve some Explorer manpower, just phone 2920.

Light was shed on something we've been wondering about when a leading Belmond citizen (whose initials are the same as the third tone of the diatonic scale) handed us this poem written by that busy author, A. Nony Mous: "The bumble bee is a simple soul; He don't believe in birth control; That's why in trying days like these, We have so many sons of b's."

Quite a good-sized handful of Belmondites over the past weekend took advantage of the kind offer of Mrs. George Holt of Mason City to provide local residents with free trees and honeysuckle shrubs to compensate for greenery lost to the tornado. They found the Holt home at 971 S. Virginia avenue located on nine acres of ground quite densely overgrown with trees and shrubbery.

Mrs. Holt not too long ago lost her husband; and then had the misfortune to break her hip. She's resolved to "get the place cleaned up," and before she has someone come in to do the job thoroughly she's happy to have any from here who can use them come in and help themselves to the available trees and shrubbery.

On the grounds in quantity are two varieties of ash trees, plus hackberries, maples and a plethora of honeysuckle. Mrs. Holt, whose phone number is 423-3094, appreciates an advance phone call so she can be home when someone arrives to take up her offer. Otherwise, her only requirement is that holes dug be filled and smoothed as well as possible. That makes the price decidedly "right".

Knowing how empty are the promises of disaster aid offered by some federal agencies, Senator Hugh Clarke this week introduced a bill in the Iowa legislature that would permit the state to step into the picture in time of calamity. He is finding his fellow legislators quite receptive to the idea, too.

It would not be retroactive, so it would be of no benefit to Belmond. But Hugh would like to see other disaster-striken Iowa communities escape the cruel bind that Belmond has found itself in these wearisome days of recovery.

Senator Clarke's bill would permit outright grants-in-aid by the state, not to exceed $100,000, or immediate loans without interest to help city governments in declared disaster area. The state executive council would administer the program. Communities in flood areas find a lot they like in the bill.

Hospital Notes

Loren Johnson of Kanawha entered April 4 for surgery.

Mrs. Wilmer Gabrielson of Goodell entered April 5 for surgery and Ellis Elliott entered that day for medical treatment.

Mrs. Ed Frohling entered April 6 for surgery.

Mrs. John Halfpap entered April 7 as a medical patient.

Two medical patients entered April 8 — Debra Zeigler of Clarion and Mrs. Sue Schneider.

Duan Thompson entered April 9 for surgery and Mark Loats entered as a medical patient.

Two accident patients entered April 10 — Ken Dorenkamp of Latimer and Mrs. Verdillia Eimbrink of Goodell. Also entering that day were Mrs. May Markis of Garner as a medical patient. and Mrs. Henry Stokke for surgery.

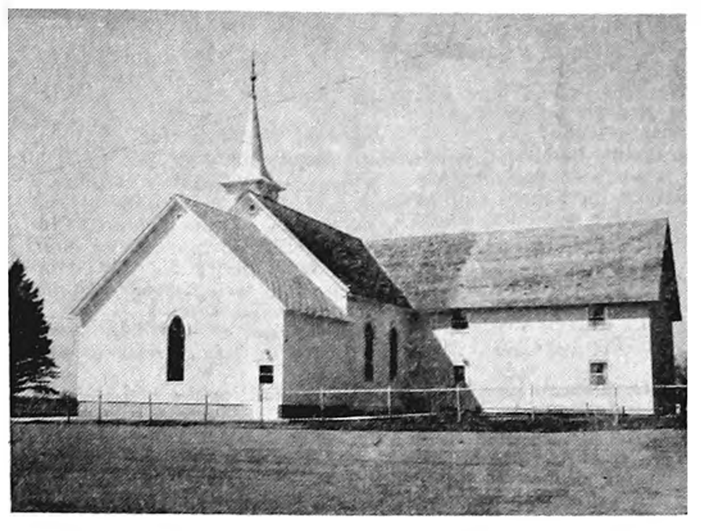

NEW ADDITIONS to the St. Olaf church that were dedicated Sunday are the narthex added on the east (to the left, in picture) and the Sunday school unit to the right, which is identified by the new shingling on the roof.

• • • •

Including new construction, repairs—

Rebuilding to date estimated at $1,885,000

City building permits issued since the first of the year have brought up to an estimated $1,235,000 the residential and commercial building that was in very major degree made necessary by destruction caused by last October's tornado. Permits issued from the time of the storm up to last Thursday numbered 136.

In cases where no structural change was made in the repair of damaged buildings, no building permit was required.

An experienced local builder estimates that repairs requiring no permit could be conservatively figured at 50 per cent of the reconstruction cost covered by permits. This would add approximately $618.000 to repairs completed or underway and push the total investment in rebuilding to something over $1,850,000.

Permits applied for since Jan. 1 (or previously unreported) were for the construction of nine new dwellings, for moving in and major remodelling of two houses, for the repair and remodelling of four damaged homes and for an addition to another; and for the building of 11 new garages.

Also the construction of three new commercial buildings, repair and remodelling of two others and installation of additional storage facilities at Armour Agricultural Chemical company.

Estimated cost of five of the new dwellings was not itemized on the permits obtained. These permits were issued as follows:

Mrs. Harold Rierson, 704 Fourth ave. NE, no cost estimate; Wayne Pals, 203 Sunset Drive, no estimate; George Roskamp, 904 Fourth ave. NE, $9,000; Russell Beenken, 912 Fourth ave. NE, $14,000; Joe Dana, 920 Fourth ave. NE, no estimate.

Gordon Sandman, 311 Fourth ave. NE, $13,050; Dick Dirks, 216 Second ave. NE, no estimate; Duan Thompson, 812 Sixth ave. NE, $15,000; Clarence Johnson, 412 Seventh st. NE, $20,000; Titcia Boelman, 412 Third ave. NE, no estimate.

Permits for major repair, remodelling or additions went to: Dr. A. M. Nelson, 408 Seventh st. NE, home repair and rebuilding garage, no estimate; Ben Heginger, 315 River ave. S, remodelling and addition; George Crawford, 312 Fifth st. NE, remodelling and addition; Doug Walrod, 308 Third st. NE, addition, $1,100; John Kriens, 415 Sixth st. NE, house moved in and remodelled $6,000; O'Larry Dorr, 511 Third ave. NE, house moved in and remodelled, $10,000.

Obtaining permits to build garages were: C. K. Hildebrand, 815 Fourth ave. NE, $1,425; Ernest Basener, 215 Third ave. NE, no estimate; Christal Friesleben, 307 First ave. NE, no estimate; William Dirks, 403 Sixth ave. SE, $1,000; Henry Nuehring, 303 Fourth st. NE, $1,725; Donald Dirks, 415 Second ave. NE, no estimate.

Harry Sorenson, 304 Third ave. SE, $1,000; James O'Connor, 511 Sixth st. NE, $1,000; Robert Hinman, 307 Third st. SE, $1,200; David Dorr, 712 Second ave. NE, $1,200; Bert Kalfwarf, 308 Third st. NE, $1,100; Leslie Smith, 316 Fourth av. SE, addition to garage, $175.

Business building permits were as follows: Followwill Implment company, steel building, no estimate; M. L. Followwill, shoe store, $6,000; M. L. Followwill, repair and build addition to former liquor store and adjoining storage building, $15,000; Fullerton Lumber company, brick and frame lumber building, $20,000; Belmond Publishing company, repair and remodeling, $10,000; Armour's, ammonia storage, $15,000.

By The Independent's nearest count, 55 new houses have been completed, are in progress of construction or are planned and have been issued permits. Major repairs and remodelling has been done on eight homes; and 48 new garages have been built.

Commercial building permits have called for about $380,000 worth of construction, leaving the difference of $855,000 accounted for by residential construction.

• • •

At ceremonies Sunday—

St. Olaf dedicates new additions

A considerable number of friends joined with members of the St. Olaf Lutheran church Sunday afternoon to inspect the new Sunday school unit and narthex (entryway) that had been dedicated at the morning service.

Particular honor was paid to the late Herman Johnson and his wife Nora, from whose estates came a major portion of the funds for the two improvements.

Also acknowledged were the gifts of glass entrance doors from the Tendall and Lonning families; sacristy desk from Thomas Tendall family; chalkboards and religious pictures from Nick Nelson and family; guest register desk from Jackson Brothers, Kanawha, building contractors.

Among the founders of the St. Olaf church in May of 1872 were C. M. Johnson and Ales Hanson Johnson, who were the parents of Herman Johnson.

St. Olaf's history goes back to 19 years before its actual organization. It was in June of 1869 that a small party of Norwegian families came from LaCrosse, Wis., to farm northwest of Belmond.

In the group were Mr. and Mrs. Hans Hanson with their three sons, Hans, Ole and John, and their daughter Ales; Mr. and Mrs. C. B. Johnson, Mr. and Mrs. Fred Simerson and son Simon; and C. M. Johnson. In the early 1870's the Norwegian settlement was enlarged with the coming of other families.

After the people of the area had for three years met in various of their homes to worship, they organized in May of 1872 the Ringsaker Norwegian Lutheran church and Rev. O. A. Sauer of Story county was called to serve as their pastor.

HERMAN AND NORA JOHNSON

After the first schoolhouses were built in that rural vicinity in 1875, the congregation obtained permission to use one of these as their house of worship. It was in the James Johnson schoolhouse in Norway township that the St. Olaf Congregation was organized on Sept. 29, 1888.

All its members were former Ringsaker members. Rev. H. C. Holm was called to be the pastor and served until 1900. The new congregation was incorporated on Dec. 4, 1888, and construction of a church was started, the $3,000 edifice being dedicated in June of the following year.

The first constitution was officially adopted on Jan. 5, 1894. Growth of the congregation necessitated the construction of two additions to the building in 1898. At the same time, the altar was built and the altar painting completed, these improvements being dedicated on Nov. 18, 1899.

Anniversaries that have been duly observed during the years were the 40th in October of 1929, the 50th in June of 1938, the 60th in November of 1948 and the 75th in June of 1963.

Rev. Oscar Laaveg is only the seventh pastor to have served the congregation during the lifetime of the church. Following H. C. Holm were J. J. Akre, John Hetland, H. M. Jenson, B. O. Guldseth and O. M. Severseike.

Four sign thefts represent loss of nearly $200

Four signs erected by and belonging to the state conservation commission were torn down at East and West Twin Lakes in Hancock county and Morse Lake in Wright county weekend before last. The signs had a total value of between $170 and $200, which removes their theft from the status of vandalism and makes the crime a felony.

Larry Book, conservation staff member at Clarion, says he will be very grateful for any information that can be given him that would lead to identification of the culprits or recovery of the signs. His Clarion phone number is 532-2950, and he may be called collect.

Two of the signs were brown-painted wooden maps of Iowa, one with the "East Twin Lake" carved on it and other, "West Twin Lake." The other two signs were fabricated of green fiberglass and were inscribed "Public Hunting — East Twin Lake" and "Public Fishing — Morse Lake," respectively.

Mr. Brooks says that the conservation commission wages and endless fight against vandalism in the state parks, which respresents heavy expense to the taxpayer. The public's assistance in combatting the senseless damage could help materially in reducing the extensive vandalism, he believes.

CUB SCOUTS VISIT KRIT-FM

Den 5 of the Cub Scouts took a tour of radio station KRIT-FM at Clarion Monday afternoon. The eight Cubs were accompanied by their Den Mother, Mrs. Cleo Wilson, the assistant Den Mother, Mrs. Frank Patterson, and Mrs. Robert Summers.

Funeral services held on Tuesday for E. G. Miller

Funeral services were held Tuesday afternoon at the Immanuel Reformed church for Ernest F. Miller, 45, who died very suddenly early Saturday morning at his home northeast of Belmond. His death was attributed to a heart attack.

Rev. Robert Vander Schaaf officiated over the rites and Johnston Funeral Home was in charge. Burial was in the Belmond cemetery. Four sons of the deceased served as pallbearers: Dwight, Earl, Dwayne and Ernest.

Ernest Frank Miller was born at Fletcher, Okla., on Sept. 21, 1921, son of Earl G. and Vergie Lovett Miller. He was married on June 5, 1945, at Estherville to Vernice Cummins. During their first five years of marriage they lived in Oklahoma.

In 1950 the family moved to South Dakota, then coming to Iowa. The Millers lived for a period of time near Rowan, before moving several years ago near Belmond. Mr. Miller was employed as a farm worker.

Survivors besides his widow are: Dwight, of Belmond; Earl, of Ringstead; Dwayne and Ernest, with the U. S. Navy in Florida; Betty, Byrtul, Virgil, Michael and Renee, living at home; and one grandchild.

Mr. Miller also leaves two brothers, Warren Miller of Sioux Falls, S. D., and Leland of Colton, Calif.; and a sister, Mrs. Betty Ellis of Vermillion, S. D.

His parents and one brother preceded him in death.

WALDORF CHOIR TO SING SUNDAY EVE AT CLARION

Sunday evening the Waldorf College Chapel choir from Forest City will present a concert in the First Lutheran church at Clarion, beginning at 8:00 o'clock.

An invitation is extended to the general public to hear the 48-voice choral group, which is under the direction of Prof. Adrian Johnson. There is no admission charge, but a free will offering will be taken.

ATTENDS HAGEN RITES

Sue Hill of LaCrosse, Wis., spent Friday night with Jane Hill at Waldorf college, Forest City. She came to attend the funeral of Odvin Hagen on Saturday morning with the student body.

Coming up—Operation "Big Sweep"

Plans are being completed by the Belmond Chamber of Commerce for a operation "Big Sweep," a communitywide clean-up to take place in Belmond during the week of April 24-29.

With debris left by the tornado still in plentiful evidence around town, Chamber President Ed Gabrielson says that the Clean-up Week should pose a greater challenge this year than any such event has in the past.

As a special feature of the promotion, a before-and-after photo contest will be conducted to catch in picture form the improvements made in residential, commercial, farm or industrial premises. The half dozen best sets of before-and-after photos will earn a Jaycee tornado album as a prize.

Not to be overlooked are the customary spring clean-up, fix-up, paint-up projects but special emphasis will be placed on erasing evidences of the tornado in the form of rubbish still lying in alleys and elsewhere

New plantings of shrubs and trees to make up for tornado destruction in the landscaping department will also be encouraged during operation "Big Sweep.

On Saturday, April 29, an auction of unwanted home items will be conducted to help clean out attics, closets and garages. These are to be delivered north of the First state bank by noon, selling to start at 2:00 p. m. Unsold items MUST be taken away by their owners, the Chamber emphasizes.

• • •

FIVE IN A ROW is how new houses line up on the portion of Section avenue NE pictured above, which was virtually in the heart of the tornado's path. Starting at left is the home of Mr. and Mrs. David Dorr; then in order to the south are those of Mr. and Mrs. Leroy Green, Mr. and Mrs. Gerald Whipple, Mr. and Mrs. Don Robinson and Mr. and Mrs. Maurice Fahrney. Second avenue NE was probably the hardest hit of any single street in Belmond and construction on it, alone, would run into the hundreds of thousands.

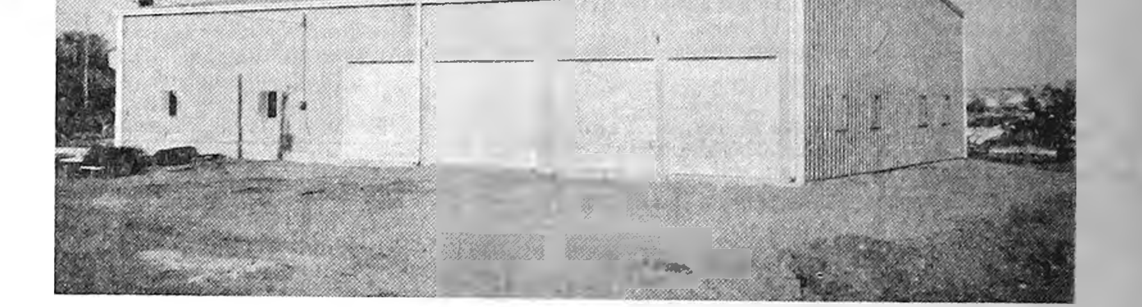

New county shed recently completed, south edge of town

Schroeder again will head Chest

Bruce Schroeder consented to continue as president of the Belmond Community Chest Council for another year when a meeting of that group was held Wednesday night of last week at the conference room of the First State bank.

Efforts to obtain a new president for 1967-68 had proved fruitless, and Mr. Schroeder declared himself willing to continue as head of the Chest Council rather than see it left without leadership.

A new vice president was elected, the position going to Jack Steinberg. The retiring vice president was G. E. "Ed" Banning, who resigned from the council. Luin Cox will continue as Chest treasurer.

Payment in full of all 1967 appropriations to Chest affiliates was approved by the council, this having been made possible when a $900 deficit left by the campaign last fall was made up by the Belmond Lions club and Jaycees.

JEANNE FINN DOING HER PRACTICE TEACHING NOW

Jeanne Finn, daughter of Mr. and Mrs. Clair Finn, is presently serving a nine-week teaching assignment at Marshalltown. She is one of 192 students at State College of Iowa, Cedar Falls, who are meeting requirements for graduation and teacher certification by acting as student teachers at one of 10 student-teaching centers cooperating with SCI.

Each student teaches under the supervision of a student teaching co-ordinator, who is an SCI staff member in residence at the center.

The student's program of courses is planned so she spends nine weeks of the semester in the student teaching situation.

Hello, World

An 8-lb. 14½-oz. baby girl was born April 4 to Mr. and Mrs. Lyle Zeigler of Kanawha. They have named her Lyn Elaine.

Mr. and Mrs. Clyde Pursell of Hampton are parents of a daughter born April 6, weighing 8 lbs. 4 oz. She has been named Sandra Renee.

Patrick Allen is the name selected by Mr. and Mrs. Dale McKibban of Alexander for the baby boy born to them April 8. At birth he tipped the scales at 8 lbs. 14 oz.

Soloists, groups in state contest Friday, Saturday

Belmond Community High school will be well represented at the Class B state music contest at Garner this Friday and Saturday for soloists and small groups, with a mark of 29 Division I ratings a year ago to shoot at.

Maurice Fahrney has picked seven of his band members to compete as soloists and has entered 18 small instrumental groups.

Stanley Norson has designated 15 vocalists to compete as soloists and will have 16 small groups in the contest.

Other schools besides Belmond that will take part in this state contest are: Lake Mills, Laurens, West Marshall of State Center, Buffalo Center, Clarion, Manson, Britt, Greene, Emmetsburg, Prairie High of Gowrie, South Hamilton of Jewell and Garner.

Wiggins resigns post on council

Keith Wiggins, who has served on the Belmond city council by appointment since March of last year, submitted his resignation from that body Monday night, effective May 1.

He has been given a promotion by Central Soya, Inc., which will involve his transfer to the company's headquarters at Fort Wayne, Ind., where he will be employed in the grain department.

Keith has been a Belmond resident since April 1 of 1956, coming here as a member of the General Mills staff and continuing his duties with Central Soya since the GM facilities were leased by that firm.

When he joined the council, he filled a position that had been left vacant by the transfer of another C-S employee away from Belmond, Robert Hein.

Mr. Wiggins expects to start his new work at Fort Wayne within the next week or two. Since two of the Wiggins' four children are in school, his wife Sarah and the youngsters will remain here until school closes.

LARRY BACK FROM KOREA

SP/4 Larry Thayer, son of Mr. and Mrs. Harley Thayer, arrived home Saturday morning after having spent a year in Korea. He will spend a one-month furlough here with relatives and friends before going to his next assignment at Ft. Meade, Md.

Opens way for new plant—

Council OK's land sale at Monday hearing

Belmond's city council Monday night listened to a variety of objections to the proposition that a parcel of property at the north edge of the city limits be made available to National By-Products company for a collection station, received a petition of complaint that bore 121 signatures — then passed a resolution for sale of the controversial industrial site.

After the objectors had been heard, Mayor Robert Misner summed up his own opinion in the matter by advising the council members that it was up to them to base their decision on their own best judgment. He suggested that if the people of Belmond had not wanted them to run the city government — to the best of their ability — the Belmond voters would not have elected them to office.

The action of the council brought to a close a rather stormy period that had intervened between the time that sale of the land to the Belmond Industrial Development commission for resale to National By-Products of Des Moines was broached until a second hearing on the matter was held Monday. An initial hearing on March 21 found the proposed sale of the land for a token dollar declared illegal. The price involved in the second proposal to sell was $2,000.

As matters now stand, the north end of the former city dump property will be sold to National By-Products as site for a collection station for the dead stock and commercial meat scraps in which it deals; and National By-Products will erect a building on the property for that purpose as quickly as arrangements can be made.

Though the council chamber was filled for Monday's hearing, there were few standees. The proceedings opened with reading of objections that had been received by mail from two absentee owners of local property, Helen Dorr of Mason City and Aurelia Kernan of Marshalltown.

Bill Shirer offered a suggestion that the local ordinance pertaining to the maintenance of a public nuisance be read for the information of those present. He also submitted a study of prevailing winds in central Iowa, as supplied by the weather bureau station at the Des Moines airport, which indicated that the wind is from the north and/or northwest about 28 per cent of the year.

City Attorney Roy Henderson proceeded to read the nuisance ordinance, which covers offensive smells and spells out the penalties assessable if such a nuisance is permitted to exist.

Then Ralph McDougle read and presented the petition of objections, which stated, "We contend that (the proposed land sale and resale) will be a detriment to our city and that any gain in tax revenue from said land will be counteracted by the decreased value of other property."

Clarence Triggs, who has been irrevocably opposed to the proposition and has declared he'd move Triggs Manufacturing company out of Belmont if it went through, restated some of the compaints he had registered at the earlier hearing.

He in company with his son Harley, A. P. Thompsen, Larry Flanagan, Duane Anderson and Don Olson last Friday had visited the old but similar-purposed collection station at Waterloo that National By-Products had had in use for some time. Mr. Thompsen, Mr. Flanagan and Mr. Anderson stated on their return that they were convinced that there was no need to fear that the entirely new building that would be erected here should give rise to a public nuisance.

O'Larry Dorr, who is a member of the city planning committee, expressed personal objections to the proposed location of the National By-Products facility and suggested that several other sites in town might better serve the purpose, in his opinion.

Mrs. Russell Schaal, another planning commission member, made point of the fact that the city would not be required to extend sewer and water facilities to the plant location, so any undue expense was being avoided in that regard.

C. C. Christie, chairman of the planning commission, identified himself "as at least one" spectator in favor of the proposal. He expressed his personal confidence that the plant would not be of any detriment to the city; and commented that, since Belmond was the ideal spot for its location, National By-Products should be accommodated in the matter.

When all who wished to speak had been given an opportunity to do so and Mayor Misner had reviewed his estimate of the council's proper role, a voice vote of the council members was taken on the resolution to sell the property to BIDC for resale. The tally was unanimous in favor of the resolution.

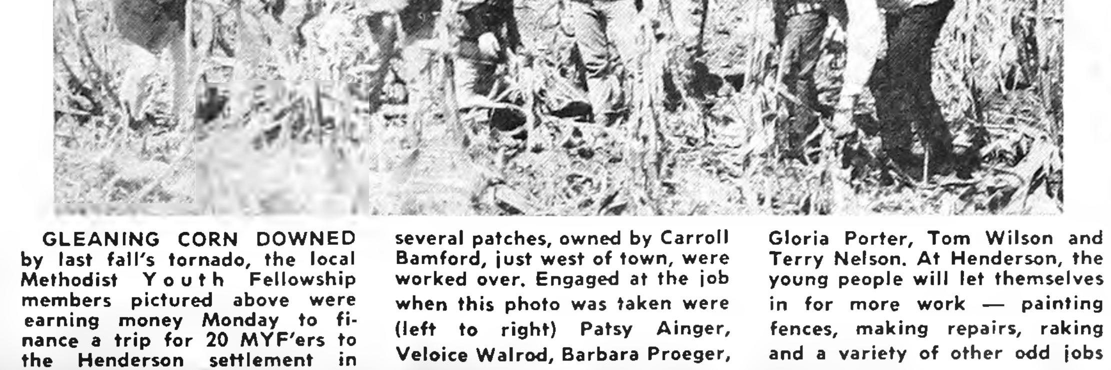

GLEANING CORN DOWNED by last fall's tornado, the local Methodist Youth Fellowship members pictured above were earning money Monday to finance a trip for 20 MYF'ers to the Henderson settlement in Kentucky. About 20 acres in several patches, owned by Carroll Bamford, just west of town, were worked over. Engaged at the job when this photo was taken were (left to right) Patsy Ainger, Veloice Walrod, Barbara Proeger, Becky Markham, Bill Broshar, Gloria Porter, Tom Wilson and Terry Nelson. At Henderson, the young people will let themselves in for more work — painting fences, making repairs, raking and a variety of other odd jobs next summer.

Needed: strong and youthful backs to get fields cleared for plowing

With spring plowing time close at hand, efforts were afoot last weekend and this to help farmers in the path of last fall's tornado to get littered or corn-strewn fields cleared and ready for the plow.

Belmond Lions tried to help the cause of offering to buy the athletic department some needed new hurdles if members of the BHS track squad would turn out last Saturday to assist with farm clean-up.

While more than 40 students signed up to help, only a dozen

←

showed up — and then the weather forbade going ahead with the proposed project. There was also a bid for workers on Monday, but only four appeared.

Better luck was had by the Methodist Youth Fellowship, which was given the opportunity of gleaning corn on the Carroll Bamford farm "on shares" as a fund-raising project.

Close to 100 bushels of corn was retrieved from the ground by the MYF group shown left, plus the following who weren't present when the photographer was on hand:

Vance Jenison, Mike Klinefelter, Jim Jacobmeyer, Peggy Jones, Phyllis Mosiman Yvonne Wiedemann, Kent Korthas, Deb Bloemke, Sharon Bamford — and Rev. M. L. Jones.

Further pick-up at the Bamford place is planned this Saturday, as no more than a good start was made on the 20 acres needing to be gleaned.

A come-one-come-all opportunity for junior and senior high school students is offered by the Lions club this Saturday to make $1.25 an hour for their own pockets.

The Lions want to see if this will attract enough help to do the farm clean-up that was intended last weekend. Boys and girls who would like to be in one of the work parties should make it known to Principals Owen Bateson at the junior high building or Ernest Doeringsfeld at the high school before the close of school on Friday.

Workers will gather at the high school student center at 8:30 a. m. Saturday to be transported to the work sites.

ROWAN NEWS

MRS. ROY ROBERTS

CONGREGATIONAL CHURCH
Eugene Smith,
Interim Supply of Humboldt

Thursday:
2:00 p. m. — Alpha circle at church.
8:00 p. m. — Sunday school teacher's meeting.
Sunday:
10:00 a. m. — Bible school.
11:00 a. m. — Worship service

METHODIST CHURCH
Rev. Louis A. Aitken, Pastor

Thursday:
7:00 p. m. — Junior choir rehearsal.
8:00 p. m. — Chancel choir rehearsal.
Sunday:
10:00 a. m. — Church school.
11:00 a. m. — Church services.

Mrs. Diane Keleher and Stacy of Houston, Tex., journeyed with her father, Duane Poulson, to the Walter Ballenger home at Iowa Falls Sunday. They were met there by Mr. and Mrs. Wayne Ballenger of Marshalltown. Mrs. Keleher and Stacy returned home with her sister and husband, the Wayne Ballengers, to spend some time.

Mrs. Louise Gardiner visited Mr. and Mrs. Bruce Gardiner and Brian of Clinton over the weekend

Mr and Mrs Merle Shinneman of Oelwein spent an extended weekend with her father and sister, H. P. Ketchum and Mrs. Vey Osier.

Church circle prepared programs for banquet

Phi Epsilon circle of the Congregational church met Wednesday evening of last week with Mrs. Kenneth Whitten as hostess and Mrs. Eugene Frohling as co-hostess. Mrs. Lloyd Gordon gave the lesson on devotions. The group helped prepare the programs for the Mother-Daughter banquet.

Family dinner held at Osier-Ketchum home

Mrs. Vey Osier and H. P. Ketchum entertained Sunday evening at a family dinner.

Those present were Mr. and Mrs. Merle Shinneman of Oelwein, Mr. and Mrs. Shirley Ketchum of Alden, Mr. and Mrs. Philip Ketchum of Rowan, Mr. and Mrs. Jack Ketchum of Belmond, Mr. and Mrs. Paul Ketchum of Oelwein, Mr. and Mrs. Pentz Ketchum of Rockwell, Mr. and Mrs. A. K. Ketchum of Belmond and Mr. and Mrs. Berne Ketchum of Waterloo.

The gathering honored Mr and Mrs. Berne Ketchum, who will be moving to Topeka, Kan., to be associated with the newspaper business there.

Mr. and Mrs. Raymond Aldrich, their children, Larry, Lois and Don, and their families, Mr. and Mrs. Harry Hinckley and family and Mrs. Nellie Hinckley attended the 25th wedding anniversary of Mr and Mrs. Alvin Riis at Sheffield Sunday afternoon. The celebration was held by their daughters, Beverly and Susan, at the Lutheran church in Sheffield. The ladies of Mrs. Riis's church circle served the lunch.

Mr. and Mrs. Lawrence Long and family of Gowrie were Sunday guests in the home of her parents, Mr. and Mrs Joe McKinley.

Mr. and Mrs. Paul Ketchum of Oelwein, Mr and Mrs. Berne Ketchum of Waterloo and Mrs. Elsie Reese were Sunday afternoon guests of Mrs. Gusta Reese.

Mrs Nellie Hinckley returned from Belmond Community hospital Saturday afternoon She is feeling much improved at this writing.

Mr. and Mrs. J. Knuths attended the confirmation exercises at the Congregational church in Riceville Sunday where Brian and Sharon Willey were confirmed.

MOTHER-DAUGHTER BANQUET ATTRACTS LARGE ATTENDANCE

A Mother and Daughter banquet was held Thursday evening at the Congregational church with 112 attending. The welcome was given by the toastmistress, Mrs. Robert Avery.

Six of the daughters played piano solos. They were Beth Aldrich, Valerie Andrews, Cheryl Box, Allison Arends, Barbara Crafton and Leslie Frohling.

LuAnn Freese, who was unable to attend because of mumps, was also to have played a solo.

Mrs. James Burt gave the invocation.

The group then adjourned to the basement for the banquet. Lynda Andrews gave a toast to the grandmothers, Rhonda Andrews a toast to the mothers and Mrs. Ronald Andrews a toast to the daughters.

A tribute was paid the men, who prepared the banquet without help from the women.

A skit, "Commencement for Mother," was enacted by some of the women. Mrs. Larry Aldrich furnished the accompaniment on the piano. During the skit Mrs. Jack Freese sang two solos, and Cindy Bailey also sang a song.

After the skit, every grandmother was presented with a pin-on mum. The toastmistress gave the farewell. The group sang "Blest be the tie That Binds" as the benediction.

Mrs. James Burt had as guests on Monday afternoon members of the county Farm Bureau women's committee. Those present from Rowan were Mrs. Clarence Whitten and Mrs. Jay Knuths.

Mrs. Wesley Azeltine of Alexander and Mrs. Ernest Nelson and Mr and Mrs. Emmet Carr visited on Tuesday in the home of Mrs. Nelson's, son-in-law and daughter, Mr and Mrs. Lynn Gaulke, and family at Nevada.

CUBS AND SCOUTS HAVE CIRCUS DISPLAY BOOTHS

The three Dens of the Rowan Cub Scouts and their leaders went to Garner on Saturday to take part in the Tomahawk District Circus. They had a booth on woodcraft.

The Scouts demonstrated what they had learned in woodwork while they made bird houses and work bench accessories this past year.

The Rowan Boy Scouts and their Scoutmaster and assistant Scoutmaster had a booth on map reading. They demonstrated knowlege of map reading taught to them by Verle Crafton at the National Guard Armory at Iowa Falls.

Mr. and Mrs. John Smith and family and Mr. and Mrs. Allan Boyington and family met at the Tom Groom home on Sunday afternoon for a meeting of the officers of the Sunday school parents group of Methodist church.

Miscellaneous shower honors Mrs. Gene Ketchum, recent bride

A miscellaneous shower was held Tuesday evening of last week in the Congregational church basement for Mrs. Gene Ketchum, nee Molly Hruska. Mrs. Don Burt registered the guests as they arrived.

An art theme was carried through out the decorations and entertainment. The colors of silver and yellow were used in decorating. The gift table was centered with a large art palette and easel. At the right was a bridal doll in front of a garden arch, ready for its picture to be painted. Mrs. Philip Ketchum presided at the tea table. Mrs. G. J. Hruska of Belmond and Mrs. Philip Ketchum opened the gifts and displayed them for the guests to view.

After the shower, they were taken to Mrs. Gene Ketchum, who was unable to attend because she came down with the mumps that day.

DON'T TAKE OUR WORD FOR IT!
HERE'S WHAT
CAPP HOME
OWNERS HAVE TO SAY...

- "Quality normally found only in a $40,000 home . . ." —E. M. Kelly, Norfolk, Neb.
- "Our actual cost was $5200 less than what someone else quoted us . . ." —D. E. Hartung, Kenosha, Wis.
- "Your simple interest rates and 10-year financing plan allow a couple to own their own home without spending the rest of their lives paying for it . . ." —E. T. Jensen, Glendive, Mont.

The Manning Size 24' x 48' with 8' x 24' "L"
100s OF OTHER PLANS OR USE YOUR OWN

OUR CARPENTERS DO THE HEAVY ERECTION RIGHT ON YOUR LOT. WE FURNISH ALL FINISHING MATERIALS INSIDE AND OUT FOR THE PRICE QUOTED.

6% LOWEST RATE IN THE BUILDING INDUSTRY SIMPLE INTEREST FINANCING ON OUR PURCHASE PLAN

FINANCING FOR EVERYONE—WITH OR WITHOUT MONEY! CAPP-HOMES OFFERS YOU THE VERY LOWEST INTEREST ON EVERYTHING WE DO AND FURNISH, INCLUDING COMPLETE PLUMBING, HEATING, KITCHEN CABINET AND ELECTRIC PACKAGES!

Your Capp-Home Man Is
Jerry Mason
907 East 5th
Storm Lake, Iowa
Ph. (712) 732-1568

MAIL COUPON TODAY!
TO CAPP HOMES DEPT 1-42
4721 E. 14th ST., DES MOINES, IOWA 50313
Please send me more information
NAME ____
ADDRESS ____
TOWN OR RFD ____
STATE ____ ZIP ____
☐ I own a lot. Phone ____
☐ I don't own a lot but I could get one. T

Attention Livestock
— Feeders —
Would You Rather
FIGHT
THAN SWITCH

Would You Rather Keep On
Fighting High Production
Costs And Small Profits?

THEN GO ON FEEDING
YOUR PRESENT BRAND

But If You Would Like To
Really Make $$$$

FEED FARMCO
LET US PROVE IT!
Farmers Grain and
Feed Co. Inc.

HAMPTON ALEXANDER ROWAN

ALEXANDER NEWS

BARBARA HOPKEY

METHODIST CHURCH
Rev. Louis Aitken, Pastor

Sunday:
8:45 a. m. — Church school.
9:45 a. m. — Worship service.

REFORMED CHURCH
Ervin Voogh of Rochester, Minn., Guest Speaker

Thursday:
7:30 p. m. — RCYF.
Sunday:
9:30 a. m. — Worship service. with Communion.
10:45 a. m. — Sunday school.
7:30 p. m. — Evening service.
Tuesday:
7:30 p.m. — Consistory meeting.
8:00 p. m. — Congregational meeting.

Mrs. Dick Schmidt visited Tuesday afternoon of last week with Mrs. Martin McCoy and Delbert Hemmes at Hampton.

Mr. and Mrs. John Halfwassen and Grace Tinkey were Sunday dinner guest at the Delbert Tinkey home at Coralville, also Alice Shaffer and Darwin Halfwassen.

Mr. and Mrs. W. C. Westaby returned a week ago Tuesday from Lackland, Fla., where they spent the winter months.

Four birthdays honored at Barrick home, Hampton

Sunday guests in the Russell Barrich home at Hampton were Mr. and Mrs. Walter Schmidt and family, Mr. and Mrs. Dick Schmidt and Mr. and Mrs. Richard Schmidt of Latimer.

The occasion was the birthdays of Mike Schmidt, Jenny and Roger Barrick and Marie Schmidt. Dickie Schmidt of Des Moines was also a guest.

Monday evening, Louie Dirksen showed pictures of their trip to Canada and Colorado. Friends and relatives were in attendance.

Mrs. Milton Johansen and family visited Sunday at the Ralph Johansen home at Latimer celebrating Jean Johansen's 5th birthday.

Mrs. Milton Johansen and family were Sunday dinner guests at the Marvin Deam home at Sheffield.

Mr. and Mrs. George Blau and Mr. and Mrs. Al Hayden attended a housewarming party at the Roy Sullivan home at Clare.

Mr. and Mrs. George Blau were guests Sunday in the Al Hayden home at Fort Dodge, the occasion being George Blau's and Mrs. Bernard Hayden's birthday.

A charivari was held Thursday evening for Mr. and Mrs. Glen Pals with 65 friends, neighbors and relatives in attendance.

Susan Pals honored on her first birthday

Susan Pals, daughter of Mr. and Mrs. Lyle Pals, celebrated her 1st birthday Sunday. Guests were Mr. and Mrs. Bert Frey, Mr. and Mrs. John J. Pals and Cheryl of Meservey and Mr. and Mrs. Larry Ersland, Mitch and Mike of Belmond.

J. Knuths entertain Community Bridge club

Mr. and Mrs. J. Knuths entertained the members of the Community Bridge club Friday evening. Mr. and Mrs. Tim Downs had high score for the evening and Mr. and Mrs. Wesley Boyington had low score.

Mr. and Mrs. Howard White and Sally of Warren, Ill., were Sunday afternoon callers at the Tom Groom home.

Thursday evening, Lennea Groom and Nancy Groom attended the Mother-Daughter banquet at Clarion with their grandmother, Mrs. Violet Lindvall.

Christian literature need presented at WSCS meeting

The Methodist Woman's Society of Christian Service held its monthly meeting at the church on Thursday. The lesson was presented by Mrs Shirley Kruger, chairman, Mrs. Edna Boyington and Mrs. Jessie Stoakes. The lesson theme, "Participating in Joint Action for Missions," told of the story of the urgent need to get Christian literature into all illiterate and poverty stricken countries. The committee sat at a table similar to those used by news commentators with a printed sign that read "Station — WSCS" and a handmade microphone, which was used by each of the three panel members.

Mrs. Kruger acted as the "Broadcaster", Mrs. Boyington as the "Teacher" and Mrs. Stoakes as the "Mother," who told how much her children had benefited from the use of Christian literature through missions.

A short business meeting was conducted by the president, Mrs. Barbara Drury. A dessert lunch and coffee were served by the hostesses, Mrs. Mae Linaweaver and Mrs. Marladean Hadley.

Mr. and Mrs. Merle Lindsey of Eldora spent a week ago Sunday afternoon visiting Mr. and Mrs. Clarence Lindsey.

Mr and Mrs. Wesley Azeltine of Alexander, Mr and Mrs Arnold Carr, Richard and Rex of Hampton and Mr. and Mrs. Ernest Nelson spent Friday evening in the parental Emmet Carr home, to help their mother, Mrs. Carr, celebrate her birthday.

Rev. Worthie K. Usher of Ida Grove called Wednesday evening of last week at the Clarence Lindsey home. He was en route home from Shell Rock, where he had visited at the home of his brother, Rev. Carrol Usher, and family.

Alfred Hansens attended choir concert at Waverly

Mr. and Mrs. Alfred Hansen and Palma were Sunday dinner guests of Mr. and Mrs. Robert Carroll and Jeanne of Waverly. The two girls are roommates at Wartburg college.

In the evening, Mr and Mrs. Hansen attended a concert of the Wartburg choir of which Palma and LaNell Bailey, the latter the daughter of Mr. and Mrs. Edwin Bailey, are members.

The choir had just returned on Saturday from an 11-day tour through Nebraska, Colorado, South Dakota and Minnesota.

Kindergarteners' round-up Monday

Annual kindergarten round-up of the CAL Community schools will be held next Monday in the lunch room of the high school at Latimer. All parents have been notified who according to the school census have pre-school children who will be age five on or before Sept. 15.

Parents are to bring their children with them so they can become acquainted with their teacher and the school facilities. They will also be given a bus ride under the chaperonage of Principal Delbert Smith and Mrs. Carol Edwards, their teacher-to-be.

Mrs. Edwards will talk briefly about the kindergarten curriculum and nurses Mrs. Mary Myers and Mrs. Marcia Root will help the parents record information needed. Mr. Smith and Supt. William Cameron will be available to answer questions.

Any families having children eligible for kindergarten who were overlooked should notify the principal or secretary by phoning 692-3333.

A get together was held recently at the home of Mr. and Mrs. Ed Peil of Meservey honoring Mr. and Mrs. Glen Pals. Forty-six were in attendance.

Mr. and Mrs Roger Modderman honored Mr. Modderman's parents on their 43rd wedding anniversary at a dinner at Ron's at Goldfield. They are Mr. and Mrs. Claas Modderman.

Mrs. Willie Pals and Mrs. Dallas Card entertained 20 ladies at a coffee for benefit of Group 1 of the WSCS of the Alexander Methodist church.

A get together was held Tuesday evening of last week at the W. C. Westaby home. Present were Mr and Mrs. Merlin Braun, Mr. and Mrs. Keith Myers and girls and Mr. and Mrs. Marlo Westaby and family. Mr. and Mrs. W. C. Westaby just returned from Florida.
isoofad HfbAdmor vn

Saturday overnight guests at the Willard Latham home were Mr. and Mrs. Joe Rodecap of Des Moines. On Sunday, Rodecaps and Lathams attended the Silver Anniversary of Mr. and Mrs. Alvin Reis at Sheffield.

Mr. and Mrs. Louie Bell attended baptismal services Sunday for Billy Stuck, son of Mr. and Mrs. Bill Stuck, at Dows.

Gary Dirksen spent several days at Grand Rapids, Mich., visiting friends.

CAL Music Mothers meet next Tuesday afternoon

CAL Music Mothers will meet next Tuesday at 2:00 p. m. at the Latimer school. The program committee is Mrs. Clarence Plagge and Mrs. Harvey Pierce. There will be election of officers. Please attend.

Father-Son banquet planned for next week

Group 3 of WSCS of the Methodist church is sponsoring a Father and Son banquet April 21. Speaker will be Rev. Orville Blank of Mission of the Valley, Fort Dodge.

Hannis Pals came home from Mercy hospital at Mason City Saturday. Sunday guests were Mr. and Mrs. Else Pals of Waterloo and Mr. and Mrs. Joe Pals of Orient.

Recent guests at the George Schulte home were Mrs. Dave Crockett of Alton, Mr. and Mrs. Bill Heesh of Elkton, S. D., and Mr. and Mrs. C. C. Schulte.

Mrs. Alvin Orpen and Mrs. Bill Koelder of Kensett spent Monday with Mrs. Grace Tinkey.

Franklin County Federated Woman's club annual convention was held recently at the Sahara club at Sheffield. Speaker was Mrs. Enier Petersen, district director, of Cedar Falls.

Mr. and Mrs. Allen Dumke and family spent the weekend with Mr. and Mrs. Warren Juenhe at Sioux Falls, S. D.

Jerry Wenzels celebrate their wedding anniversary

Saturday evening, Mr. and Mrs. Jerry Wenzel celebrated their anniversary with a dinner at Ken's restaurant at Clarion. Present were Mr. and Mrs. Harold Cross of Dows, Mr. and Mrs. Marvin Olson of Latimer, Mr. and Mrs. Dennis Bailey of Rowan and Mr. and Mrs. Roger Busma.

Mr. and Mrs. Fred Beberness of Estherville visited Thursday at the W. C. Westaby home. They were on their way home from Florida and New York.

Mrs. Clarence Smith had a birthday party recently. Present were Mr. and Mrs. H. W. Harty, Mr. and Mrs. Joe Veeder and Addie Hanson of Hampton, Mr. and Mrs. Louie Bell and Mrs. Lottie Larson.

Mr. and Mrs. Ted Vierkant visited Sunday at Claude Olson and John Botts homes at Hampton.

Mr. and Mrs. Dean Bruns, Mr. and Mrs. Marlo Westaby, Mr. and Mrs. Merlin Braun and Mr. and Mrs. Rex Meyer attended the River City chorus contest at Sioux Falls, S. D., Saturday.

Federated Woman's club views family pictures

Alexander Federated Woman's club met Monday evening at the home of Mrs. Eldon Schulte. Present were 19 members and four guests: Mrs. Henry Johnson, Mrs. Merlin Bier, Mrs. George Schulte and Mrs. Allen Dumke.

Roll call was answered by showing a favorite family slide or picture.

Mrs. Elmer Hopkey had the lesson on the Mesquakie Indians at Tama. The religious emphasis leader, Mrs. Eldon Schulte, gave a talk on the origin of the painting "Grace". Mrs. Dean Gunderson discussed the dangers of insecticides, herbicides and pesticides.

A dessert luncheon was served by Mrs. Schulte. The next meeting will be with Mrs. W. C. Westaby.

RECEIVE E RATING

Tom and Marcene Shear were among 312 contestants at Iowa junior Music Festival at Cedar Falls Saturday. They received excellent rating.

Linn Beenen of Rochester, Minn., was a Saturday overnight guest at the Fritz Bruns home.

Sunday afternoon guests in the Fritz Bruns home were Mr. and Mrs. G. D. Beenen of Owatonna, Minn.

Mr. and Mrs. John Modderman and Bessie Modderman visited recently in the Don Carpenter home in Britt.

Thursday evening guests at the Hank Koenens were Mr. and Mrs. George Munro of Detroit, Mich.

Sunday afternoon guests in the Scott Meyers home were Mr. and Mrs. Chris Miller of Clarion.

Mr. and Mrs. John Schulte visited Sunday at the Dale Anderson home at Cedar Rapids.

Sunday evening guests in the Marlo Westaby home were Mr. and Mrs. Duane Jordanger and family of Kanawha and Mr. and Mrs. Wayne Lehman and family of

● Belmond Locals

Mr. and Mrs. Robert Mosiman and Lynn Ann of Meservey visited Sunday evening in the Paul Steenblock home.

Mr. and Mrs. Gerald Booth and Linda of Mason City called at the Paul Steenblock home Sunday afternoon.

COMMUNITY
Family labor pays big dividends with a Hy-Line
DWEST CAGE LAYER UNIT

RECOGNITION FOR THE ALEXANDER HATCHERY. Mr. and Mrs. Ed Hensel (left) of the Alexander Hatchery in Alexander accept an award from Tad Price, sales manager of Hy-Line Chicks of Des Moines. The organization received the award for making one of the 7 largest sales increases of all the Hy-Line distributors in 5 Midwestern states during the Hy-Line Bonus Egg Campaign, a sales contest sponsored by Hy-Line Chicks of Des Moines. The Alexander Hatchery has been a Hy-Line distributor since 1945.

Make your move
to Ford Country
and save

Fairlane 500/XL Hardtop
LTD by Ford
Mustang Sports Sprint
1967

Sprint-Time Sale on Mustang Sports
Sprint and every other '67 from Ford now!

USED CAR BUYERS—recent trades for
new Fords now at bargain prices!

Save in Ford Country...where the buying is easy

BELMOND MOTORS, Inc.
111 2ND AVE. NE
PHONE 2418
BELMOND, IOWA

The FINEST in Wedding Photos
MUELLER STUDIO
Phone 532-2869 CLARION, IOWA

LIGHTNING
HAIL
FIRE

CROP, FIRE
LIGHTNING
COVERAGE INCLUDED IN
SQUARE DEAL'S HAIL POLICY
AT NO EXTRA COST

- 1700 Local Agents throughout Iowa, Missouri and Illinois
- 40 Adjusters conveniently located in the 3-state area for prompt service on claims.
- 13 full-time fieldmen to work the year-round assisting local agents and policyholders.

When you buy Square Deal's Guaranteed Price Per Bushel Hail Protection, you get all three for the price of one. Pay for HAIL Protection only—get the added protection of Lightning and Fire without added cost.

SQUARE DEAL INSURANCE COMPANY *Mutual*
DES MOINES, IOWA 50308
Your Friendly Square Deal Agent is
R. W. COURSON AGENCY
Real Estate Insurance Phone 2451

for profitable
MEAT-TYPE HOGS

follow the...
MASTER PLAN
MASTER MIX

The birth-to-market Master Plan produces big, healthy litters . . . heavy weaning weights . . . fast-growing, meat-type hogs. And all this at the lowest cost possible! With the Master Plan, you get 100 lbs. gain on just 267 lbs. feed!

See us today . . . and ask about Master Mix **MARKET RADAR,** the new service that helps you plan ahead for greater hog profits!

market radar

Farmers Grain Co.
PHONE 2498 BELMOND

Glov-Ett
Gift-ARAMA
FREE
Genuine
FARIBO
BLANKET
FREE
Shoes
Glov-Ett
by Dodson

Nothing to Buy!
Just Come in and Register Now
MANY STYLES AND SIZES AVAILABLE
YOU'LL MISS THEIR COMFORT WHEN YOU TAKE THEM OFF

Ted's Shoe Store
WHERE YOUR SHOE
DOLLAR BUYS MORE
IN BELMOND

Hit on 7 of 8 money chances—

Fetrows reap harvest in pin meet

—SPORTS—

It turned out to be something of a Fetrow benefit affair as the men's city bowling tournament was brought to a close last weekend. Rex Fetrow and his son Jim made good on seven out of eight possibilities to figure in the money, the only blank being attributable to Rex's failure to win a place in the singles. Between them, they picked off $74.10 in prize money.

Rolling on the final shift of the tournament last Sunday night, Jim came through with a 591-84—675 in the doubles and 587-84—671 in the singles. He'd earlier posted a 540-84—624 in the team event and the composite gave him a 1,970 all-events total that nosed Louis Mennenga out of first by two pins.

His singles performance put him in 7th place and with his partner Bill Shirer notching a 506-96—602 his doubles contribution brought the pair 6th place in the duo event.

Rex, helped by a 614-75—689 from his doubles partner, shared first place on his effort of 554-72—626 that gave the combination 1,315 total pins. Rex also figured in the all-events money with an 1,881 that was good for 10th place.

The 642-78—720 that Anson Avery rolled early in the tournament stood up for first place in the singles. Jim Fetrow was the only bowler in the final ship who was able to work his way into the pay list in either the all-events or singles and he and Shirer were the only pair cracking the doubles list.

The special $10 cash prize offered by Bowl-Mor lanes for the best scratch all-events score was won easily by Fred Loats with 1,781 actual pins.

Louie Mennenga had chalked up a 524 scratch series in the team event, 590 in the doubles and 512 in the singles — with a 114-pin handicap in each case — to get second in all-events with a 1,968.

Following him and Jim Fetrow in this division were: Fred Loats 1,961, Lloyd Suntken 1,960, Vern Schmale 1,932, Anson Avery 1,926, Rich McMurray 1,903, Ervin Halverson 1,898, Arlo Stoltenberg 1,896, Rex Fetrow 1,881, Gary Gabrielson 1,878, Allen Boyington 1,874, Don Sandry 1,861, Jerry Christians 1,855, Don Meints 1,853 and Marlin Daniels 1,844.

After Rex Fetrow and Harold Nelson in the doubles money came: John Schulte (514-135—649) and Elmer Hopkey (554-105—659), 1,308; Marlin Daniels (434-144—578) and Louie Mennenga (590-114—704), 1,282; Lloyd Suntken (575-135—710) and Alvin Smit (487-84—571), 1,281.

Allen Boyington (515-108—623) and Jim Staley (508-147—655), 1,278; Jim Fetrow (591-84—657) and Bill Shirer (506-96—602), 1,277; Don Barkema (457-171—628) and Richard Nissen (535-102—637), 1,265; Kenny Langlitz (500-102—602) and Larry Kinseth (578-75—653), 1,258.

Clarion, April 18 and 25—

Two-day laundry show scheduled

"Waltzing Through Washday" is the theme of a laundry show scheduled for Clarion on Tuesday of next week and the following Tuesday, April 25, by the Wright county extension home economics committee.

Margaret Royer, who is staff home economist with the Maytag company, Newton, will demonstrate six recipes for a happy washday during the first shortcourse session. She travels to all parts of the United States as she works with appliance dealers, utility companies, educational groups and the laundry industry.

Persons attending the program will see garments modeled that show the difference that good and bad laundry procedures make on an item of clothing, including methods of pre-treating soil and effective stain-removal procedures.

Miss Royer will give information on new fabrics, fabric treatments and finishes, and new detergents. These tips are designed to enable the homemaker to do a much more satisfactory job of keeping washable fabrics really attractive.

Ted L. Willrich, extension agricultural engineering specialist in soil and water from Iowa State university, Ames, will also be one of the speakers on next week's laundry shortcourse program.

• • •

MARGARET ROYER

He is well qualified to give information on "Our Iowa Water". Water for laundry and general cleaning should be free of selected impurities (hardness, silt, etc.), he notes, but need not necessarily be palatable or drinkable.

All water is not alike, Mr. Willrich emphasizes. Each source of water has different hardness content due to its contact with surface soil and underground minerals.

Soft water can be within the range of 0 to 5 grams of hardness. Hard water containing 5 to 15 grams of hardness is moderately hard. Water with 15 to 25 grams is definitely quite hard.

The information Mr. Willrich gives will be of help in understanding Wright county water.

Anyone interested in learning about their water or about new fabrics and the latest laundering procedures will find valuable the two one-day programs at the old high school gymnasium in Clarion next Tuesday and at the grade school gymnasium the Tuesday following. The programs are open to all homemakers.

Guided by Census Bureau—

Home fallout survey in progress

Nine local residents are among the approximate 921 Iowans hired by the U. S. Bureau of the Census as interviewers for a Home Fallout Protection Survey which the Bureau is conducting throughout the state for the Iowa Civil Defense office.

Guy A. Lutz, director of the Census Bureau Regional office in St. Paul, Minnesota, announces that the following persons have been selected to call at homes in Wright county:

Mrs. Leo Feeley and Mrs. Gerald Boland, Eagle Grove; Mrs. Lawrence Maxon, Mrs. Jack Brooks and Mrs. George Dean, Clarion; Mrs. W. J. Christians and Mrs. John Frohling, Woolstock; Valerie Larson, Dows; and Mrs. Lynn Sorenson, Goldfield. Supervisor of the group is Mrs. Delbert Christenson of Eagle Grove.

All interviewers wear official red, white, and blue badges identifying them as U. S. Census Bureau officials. Each has taken an oath to keep confidential all information he or she obtains.

Householders, both renters and home owners, are asked a few easy-to-answer questions about the way their houses are built. A computer at the Census Bureau takes the information a householder gives, analyzes it, and if the dwelling has a basement, calculates the degree of protection against fallout that the basement affords.

The computer's figures are mailed directly to the householder, so that only he and his family know the amount of protection their home basement offers. He receives, also, a booklet prepared by Civil Defense suggesting ways to improve the protection in basements.

Householders without basements fense another type of Civil Defense booklet with extensive information about ways they might protect themselves against fallout.

At the completion of the survey, totals will be provided for the state, each county, and each municipality. Together with similar figures for previously designated public fallout shelters, they will provide a complete picture of available shelter space, information needed by state and local officials to plan fallout protection for every resident.

● Legal Notice

Iowa laws require that the residents of this area, be notified of certain legal procedures. Certain individuals, as well as groups, may have a personal interest in these notifications. Often the publication is the only public notice. To keep well informed, readers should check carefully the notices which appear in this section.

IN THE DISTRICT COURT OF
THE STATE OF IOWA
IN AND FOR WRIGHT COUNTY
IN THE MATTER
OF THE ESTATE OF
ANNA P. CHRISTENSON, Deceased.
Probate No. 8351
NOTICE OF APPOINTMENT
OF ADMINSTRATOR
AND NOTICE TO CREDITORS

TO ALL PERSONS INTERESTED IN THE ESTATE OF ANNA P. CHRISTENSON Deceased.

You are hereby notified that on the 29th day of March, 1967, the undersigned was appointed administrator of said estate. Notice is hereby given that all persons indebted to said estate are requested to make immediate payment to the undersigned, and creditors having claims against said estate shall file them with the clerk of the above named district court, as provided by law, duly authenticated, for allowance, and unless so filed six months from the second publication of this notice (unless otherwise allowed or paid) such claims shall thereafter be forever barred.

Dated this 29th day of March, 1967.

George M. Christenson
Administrator of said Estate
Britt, Iowa 50423

Roy A. Henderson
Attorney for said Administrator
335 E. Main Street
Belmond, Iowa 50421
Date of second publication
13th day of April, 1967. 28t2

NOTICE

We're are completing what the Tornado didn't finish . . . completely demolishing our lumber storage building and office.

WE'RE STILL DOING BUSINESS
AT THE SAME PLACE AND
OUR OFFICE IS TEMPORARILY
LOCATED IN THE NEW
BUILDING AT THE EAST SIDE
OF OUR BUSINESS PROPERTY

Fullerton Lumber Co.
PHONE 444-2469

A2/C RICHARD ROCKOW

• • •

HUSBAND OF BELMOND GIRL NAMED OUTSTANDING AIRMAN

BITTSBURG, Germany—Airman Second Class Richard L. Rockow, son of Mr. and Mrs. Fred Rockow of Galt, Ia., has been named Outstanding Airman in his unit at Bitburg AB, Germany.

Airman Rockow, a vehicle operator, was selected for his exemplary conduct and duty performance. He is a 1963 graduate of Clarion High school.

His wife, Twyla, is the daughter of Mr. and Mrs. William Stadtlander of Belmond.

● Belmond Locals

Mrs. Donald Goeman attended funeral services for her aunt, Mrs. Dale Heady, held a week ago Saturday at Kanawha.

Mr. and Mrs. W. S. Swenson, Belinda Miller and Mrs. Mike Kurtz visited in the Jake Delger home at Geneva, Minn., a week ago Sunday.

● Belmond Locals

Mr. and Mrs. Robert Henderson of Humboldt, Mrs. Bessie Johnson of Clarion and Bert Helgevold of Eagle Grove were dinner guests a week ago Sunday in the Chester Hill home.

THERE'S NEWS IN THE ADS

READY MIXED
CONCRETE
DRIVEWAYS · PATIOS · SIDEWALKS · STEPS
● WALLS ● FOOTINGS ● FEED LOTS
● FOUNDATIONS
FREE ESTIMATES ON ANY JOB
PHONE 5528 OR AFTER 6 P. M. 8473
BELMOND READY MIX

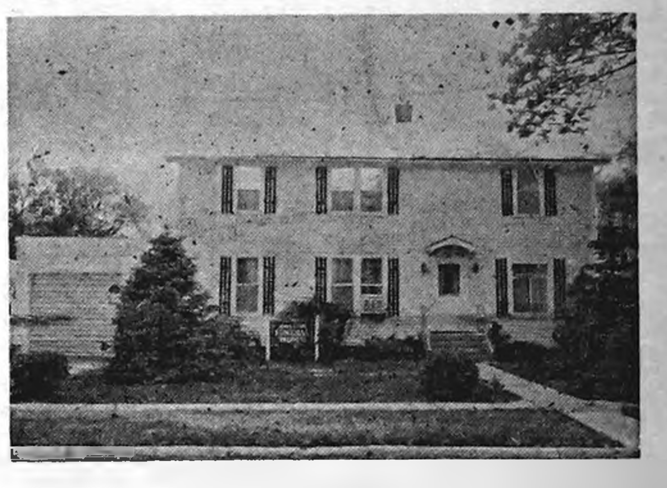

Johnston Funeral Home
AMBULANCE SERVICE
DIAL 7811

Good Paying Jobs Are Open NOW
AT WINNEBAGO INDUSTRIES, FOREST CITY

- YEAR AROUND EMPLOYMENT WITH 52 PAY CHECKS TO COUNT ON
- INTERESTING WORK WITH A RAPIDLY EXPANDING COMPANY IN A GROWING INDUSTRY.
- PAID HOLIDAYS — PAID VACATION
- GROUP INSURANCE AND OTHER BENEFITS.

OPENINGS IN ALL DEPARTMENTS SO VARIOUS TYPES OF WORK AVAILABLE
PLEASE APPLY IN PERSON AT
WINNEBAGO INDUSTRIES—FOREST CITY
OFFICE AT JUNCTION OF HIGHWAYS 69 AND 9

This Is The Famous "Health" Chart Of Chiropractic
DEVOTED TO RESTORATION AND PRESERVATION OF YOUR HEALTH
Spinal Nerve Pressure Causes Many Diseases

The diseases mentioned on this chart are only a few caused by vertebrae "pinching" nerves as they enter or leave the spinal column, transmitting vital nerve energy from the brain to the organs of the body.

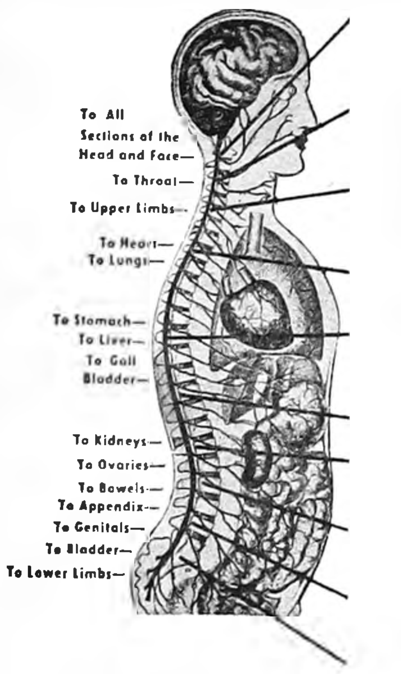

1. Slight "pinching" of nerves at this point will cause so-called headaches, eye diseases, deafness, epilepsy, insomnia, wry or stiff neck, facial paralysis, dizziness, polio, arthritis, abnormal blood pressure, anemia, colds, hay fever, sinus trouble, nervousness, etc.
2. A slight nerve difficulty in this part of the spine is the cause of so-called throat trouble, neuralgia, pain in the shoulders and arms, goitre, nervous prostration, la grippe, nose bleed, dis-order of gums, catarrh, etc.
3. The arrow head marked No. 3 locates the part of the spine wherein "pinched" nerves will cause so-called bronchitis, felons, pain between the shoulder blades, rheumatism and neuritis of the arms and shoulders, etc.
4. A blocked nerve at this point causes so-called heart disease, pneumonia, tuberculosis, asthma, difficult breathing, other lung troubles, etc.
5. Stomach and liver trouble, enlargement of the spleen, pleurisy and a score of other troubles, so-called, are caused by pressure in this part of the spine, so light as to remain unnoticed by others except the trained Chiropractor.
6. Here we find the cause of so-called gall stones, dyspepsia of upper bowels, fevers, shingles, hiccoughs, diabetes, etc.
7. Bright's disease, floating kidney, skin disease, boils, eruptions and other diseases, so-called, are caused by nerves being pinched in the spinal openings at this point.
8. Regulations of such troubles as so-called appendicitis, peritonitis, lumbago, constipation, etc., Chiropractic adjustments at this point.
9. Why have so-called kidney stones, rectal troubles, female troubles, many lower abdominal pains, etc., when Chiropractic adjustments at this part of the spine will remove the cause?
10. A slight slippage of both innominate bones, located here, will likewise produce so-called sciatica together with many "diseases" of pelvis and lower extremities.

STUDY THIS
CHART CAREFULLY

See how the nerves go through the spinal openings? Nerve pressure at one or more of these points may be the EXACT CAUSE OF YOUR PARTICULAR CONDITION!

Take time to re-study this famous "Health Chart of Chiropractic," reproduced at the left, and you will see how simple it is to understand what an important part YOUR SPINE can play in the maintenance of your good "natural" health. Misaligned spinal bones can cause disease in ALL PARTS OF THE BODY. Notice how the nerves go to every organ, tissue and cell of your body — arms, legs, abdomen, head, etc. So provide your body with the fullest protection against disease with AT LEAST ONE ADJUSTMENT EACH MONTH.

MANY TIMES, EVEN AFTER ALL OTHER METHODS OF HEALING HAVE FAILED, CHIROPRACTIC SUCCEEDS.

YOUR SPINE IS YOUR LIFE-LINE . . . KEEP IT LINE . . . WITH REGULAR CHIROPRACTIC ADJUSTMENTS

Develop The Once-A-Month Chiropractic Habit

DR. W. W. WEISBROD—Chiropractor—Ph. 5171—Office 113 1st Ave. NE

Best of Belmond's League Bowlers

Week of April 3rd

MEN'S LEAGUES

HIGH SERIES

Roger Kinseth	606
Elmer Gabrielson	590
Herman Boelman	576
Larry Kinseth	576
Vernon Schmale	576
Cecil Hill	569
Don Busick	567
Dr. A. M. Larson	563
Vern Dippel	561
Bud Nissen	559

HIGH GAMES

Roger Kinseth	256
Dr. A. M. Larson	247
Herman Boelman	229
Cecil Hill	226
Gary Gabrielson	220
Elmer Gabrielson	216
Pat Gallagher	214
Wayne Mason	213
Vern Dippel	212
John Patterson	212

WOMEN'S LEAGUES

HIGH SERIES

Irene Stadtlander	589
Naomi Downs	525
Beverly Faaborg	506
Lucille Diddy	494
Beulah Ahlstrom	489
Thelma Cairns	485
Donna Cockram	485
Vivian Johnson	483
Eleanor Robertson	477
Lavonne Wessels	475

HIGH GAMES

Irene Stadtlander	219
Lois Hafermann	199
Juen Anderson	198
Beulah Arhlstrom	194
Hazel Bachman	191
Beverly Faaborg	189
Sharon Modderman	189
Carol Lerdal	188
Naomi Downs	186
Lucille Diddy	186
Elaine Sharp	182

Bowl-Mor Lanes

BOWLING Is for All

BOWLING

MAIN STREET LEAGUE

	W	L
Kinseth's Plumbing	64	48
Helland & Long	61½	50½
Belmond Independent	59½	52½
Homer's Recreation	59	53
P & G Grocery	57	55
Tomco Genetic Giant	49	63
Woodford-Wheeler Lbr.	49	63
Spahn & Rose Lumber	49	63

Kinseth's 4, Indendent 0
Helland-Long 3, P & G 1
Homer's Recreation 3, Tomco 1
Woodford-Wheeler 2, Spahn & Rose 2

High individual game: Dr. A. M. Larson 247; series: Elmer Gabrielson 590.

High team game and series: Kinseth's 940-121—1,061 and 2,734-363—3,097.

BOARDSPLITTERS LEAGUE

	W	L
Farmers Grain	68	40
McLaughlin Chevrolet	63	45
Hamm's Beer	61	47
Reese's Insurance	60	48
Fullerton Lumber	54	54
Mello Maid	44	64
Nell's Place	42	66
Bowl-Mor	40	68

Hamm's Beer 4, Fullerton's 0
Reese Agency 4, McLaughlin's 0
Nell's Place 3, Bowl-Mor 1
Farmers Grain 2, Mello Maid 2

High individual game and series: Rogert Kinseth 256 and 606.

High team game and series: Mello Maid 749-111—860 and 2,135-333—2,468.

UNSTRIKEABLES LEAGUE

	W	L
Boyington's	35	13
Belmond Creamery	33	15
Geer's Cafe	28	20
MoorMan's Feeds	23	25
Farmers Co-op	22	26
P.A.G. Hybrids	20	28
Uptown Lounge	17	31
Groen's Champlin	14	34

Boyington's 3, Uptown Lounge 1
Belmond Creamery 3, Greer's 1
MoorMan's 3, Farmers Co-op 1
P. A. G. 3, Groen's Champlin 1

High individual game and series: Cecil Hill 226 and 569.

High team game and series: Creamery 888-200—1,088 and 2,452-600—3,052.

TRI-CITY LEAGUE

	W	L
Koenen's D-X	67	41
Rich's Tap	65	43
Bier Electric	59	49
Schulte's	58½	49½
H & G Feeds	53½	54½
We 3 Markets	48	60
Belmond Reminder	45	63
Henning's	36	72

Schulte's 4, Bier Electric 0
Reminder 4, Henning's 0
We Three 3, Koenen's 1
Rich's Tap 2, H & G Feeds 2

High individual game: Herman Boelman 229; series: Boelman, Vern Schmale 576.

High team game: H & G Feeds 856-213—1,069: series: Schulte's 2,582-486—3,068.

PINBUSTERS LEAGUE

	W	L
C-S Maintenance	69½	42½
First State Bank	62	50
Bowl-Mor	57	55
Central Soya Millers	52½	59½
Jobco	45	67
Armour's	40	72

Maintenance 3, Armour's 1
Bowl-Mor 3, 1st State Bank 1
C-S Millers 2, Jobco 2

High individual game: Don Dieke 202; series: Don Robinson 529.

High team game: Bowl-Mor 859-202—1,061; series: Maintenance 2,413-552—2,965.

NEWCOMERS LEAGUE

	W	L
Bowl-Mor	73	43
Ann's Beauty Shop	68	48
Lyons Cleaners	64½	51½
Miller's Insurance	62½	53½
Farmers Co-op	54½	61½
Meservey Bank	49	67
Pepsi-Cola	48	68
Marshall-Swift	44½	71½

Lyons 4, Farmers Co-op 0
Ann's Shop 4, Marshall-Swift 0
Pepsi 4, Meservey Bank 0
Bowl-Mor 3, Miller Agency 1

High individual game and series: Irene Stadtlander 219 and 589.

High team game and series: Lyons 687-20—707 and 1,931-60—1,991.

LUCKY EIGHT LEAGUE

	W	L
Jim's Paint	73½	42½
Laundromat	66	50
We 3 Market	65	61
Howell's Music	63½	52½
Joe's Skelly Service	54½	61½
Chapman's Truck Stop	52½	63½
George Auto Electric	44½	71½
Tomco Genetic Giant	44½	71½

We Three 4, Laundromat 0
Tomco 4, George's Auto 0
Chapman's 3, Jim's Paint 1
Howell's 2, Joe's Skelly 2

High individual game: Hazel Boelman 191; series: Beulah Ahlstrom 489.

High team game: Chapman's 795-47—842: series: We Three 2,099-243—2,342.

(Make-up)

Laundromat 3, Joe's Skelly 1
Jim's Paint 3, We Three 1
Howell's 3, George's Auto 1
Chapman's 2, Tomco 2

High individual game: Lois Hafermann 199; series: Naomi Downs 495.

High team game and series: Laundromat 852-44—896 and 2,300-132—2,432.

HAPPY EIGHT LEAGUE

	W	L
Bowl-Mor Bookies	74½	41½
Belmond Greenhouse	70	46
Jobco Printing	64½	51½
Courson Agency	56	60
Alexander Bank	55	61
Johnston Furniture	53½	62½
Redder's Rexall	46	70
Aldinger's	44½	71½

Greenhouse 4, Aldinger's 0
Jobco Printing 3, Bowl- Mor 1
Johnston's 3, Redder's 1
Courson's 2, Alex Bank 2

High individual game: Beulah Ahlstrom 194; series: Donna Cockram 485.

High team game: Redder's 729-95—824; series: Greenhouse 2,207-132—2,339.

(Make-up)

Alex Bank 4, Aldinger's 0
Bowl-Mor 4, Greenhouse 0
Jobco 4, Johnston's 0
Courson's 3, Redder's 1

High individual game: Juen Anderson 198; series: Lavonne Wessels 475.

High team game and series: Bowl-Mor 763-38—801 and 2,192-144—2,306.

LIGHTNING
HAIL
FIRE

CROP, FIRE
LIGHTNING
COVERAGE INCLUDED IN
SQUARE DEAL'S HAIL POLICY
AT NO EXTRA COST

- 1700 Local Agents throughout Iowa, Missouri and Illinois
- 40 Adjusters conveniently located in the 3-state area for prompt service on claims.
- 13 full-time fieldmen to work the year-round assisting local agents and policyholders.

When you buy Square Deal's Guaranteed Price Per Bushel Hail Protection, you get all three for the price of one. Pay for HAIL Protection only—get the added protection of Lightning and Fire without added cost.

SQUARE DEAL INSURANCE COMPANY *Mutual*
DES MOINES, IOWA 50308

FLANAGAN AGENCY

PHONE 2391 PHONE 2414

ie: I want to take advantage of Iowa electric's free Kitchen Planning Service: (check appropriate boxes)

☐ Send me a Kitchen Planning Folder.
☐ Have a representative contact me.
☐ I plan to build a new home ☐ remodel my present home.

Name

Address City

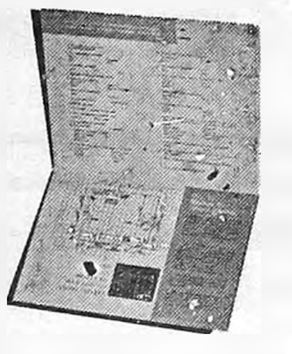

3 Good Reasons for Asking Us to Help With Your Kitchen Planning

1. Ron Rider
2. Al Wiskus
3. Bob Woosley

(... and they work for free!)

They're experts in designing and planning kitchens and they are ready to go to work for you and your new home or remodeling contractor right now. Our Kitchen Planning Pros have all kinds of good ideas for work center arrangements, cabinets, appliances, lighting and decorating. They will help you get the new kitchen that's right for you and your budget. ■ Put them to work for you and your contractor today. Simply fill out the above coupon and mail it or drop it off at our office.

ie: instant energy
Iowa electric light and power company

SPECIAL...
8X10 *Color* ENLARGEMENT

FROM YOUR FAVORITE
Slide
or
Kodacolor Negative
($3.50 Value)

NOW ONLY **$1.98**

8x10 FULL COLOR ENLARGEMENT IN FOLDER

BRING BACK THE NICEST TIMES OF YOUR LIFE

Keep Your Camera Loaded!

SEE US FOR QUALITY FINISHING AND KODAK FILM

Redder *Rexall* Drug

ERV REDDER Pharmacist PH. 444-2436

IF YOU PLAN TO PLANT SOYBEANS THIS YEAR . . .

Monsanto

RANDOX KILLS FOXTAIL BEFORE IT SPROUTS

CONTROLS OTHER GRASSES, SOME WEEDS, TOO

You need RANDOX to keep foxtail and other grasses out of your fields. You'll enjoy control of some broadleaf weeds, too.

This unwanted growth in your soybean fields costs you money by reducing yields, causing extra field work and by making harvests take longer.

RANDOX pre-emergent herbicide ends your problem the low-cost way. Apply it as you plant and forget about grasses and weeds. They don't have a chance. As they sprout, they die, and you won't even see them.

Clean fields yield up to 7 extra bushels of soybeans. Tests prove it.

And RANDOX requires no soil incorporation, leaves no soil carryover.

RANDOX . . . in granules or liquid form.

MONSANTO AGRICULTURAL CENTER

THORNTON PHONE 8-2341

NOW! AN ADDED SERVICE FOR CUSTOMERS OF LEADING BANKS!

BELMOND — First State Bank
GOLDFIELD — Goldfield State Bank
DOWS — Farmers State Bank

New "Bank-Care" plan pays money to keep you well...pays cash when hospitalized

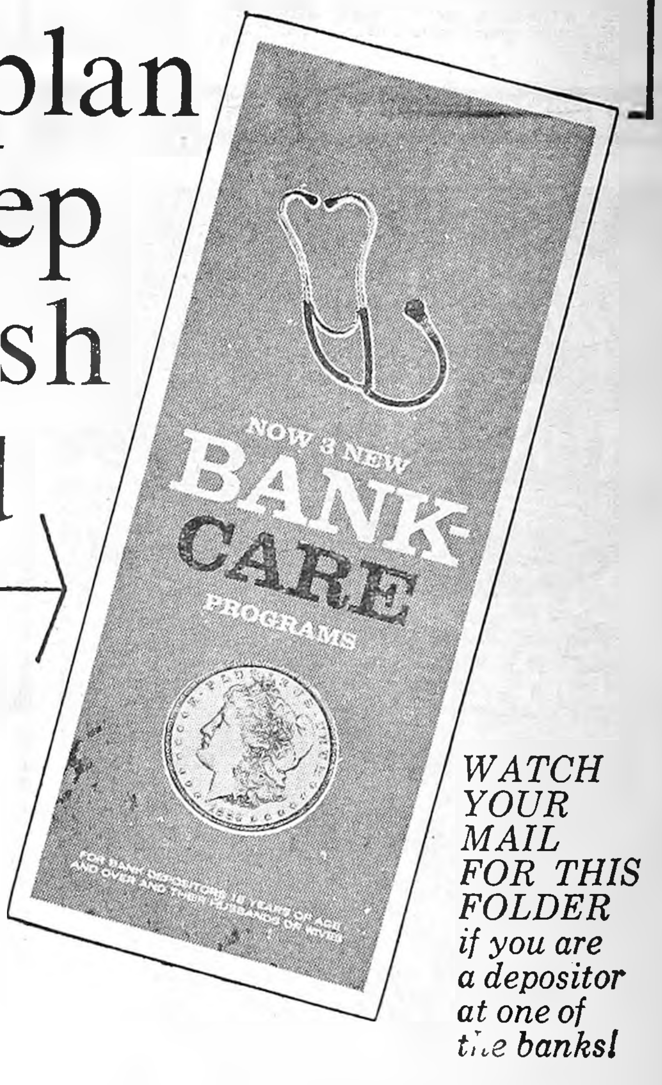

YOUR BANK WILL DEDUCT THE PREMIUMS AS A CONVENIENCE. RATES ARE SURPRISINGLY LOW.

- BANK-CARE pays money direct to you to use as you see fit. It is an indemnity policy. Benefits under most hospital reimbursement insurance, either group or individual, are not reduced or affected because of benefits paid you by BANK-CARE.

WATCH YOUR MAIL FOR THIS FOLDER if you are a depositor at one of the banks!

YOU SELECT THE AMOUNT OF YOUR DAILY BENEFIT

\$10.00...\$15.00...or \$20.00 a day.

YES, YOU CAN RECEIVE PROTECTION EVEN IF AGE 65 OR OLDER OR ELIGIBLE FOR MEDICARE

\$5.00... \$7.50...or \$10.00 a day.

BE SURE TO ACT DURING THE LIMITED TWO WEEK ENROLLMENT PERIOD

BANK-CARE *pays from the first day and up to 26 weeks.*

As soon as your policy is in force, you are covered in case of accident. After your policy is 30 days old, you are covered for any new sicknesses. The only exceptions are: war, military service, mental disorder, maternity, confinement in a nursing home, convalescent unit of a hospital, or any government hospital, or dental surgery or repair.

NO PHYSICAL EXAM IS REQUIRED TO APPLY

BANK-CARE *helps your doctor keep you well.*

Your doctor will tell you a regular physical examination—at least once a year—is important. For example, if cancer is discovered early, chances of curing it are much better. It is the same with many other diseases. BANK-CARE will pay you up to \$10 a year for an examination, if you want one—you decide.

BANK-CARE *is offered only by mail.*

NO SALESMAN WILL CALL

If your bank is listed above, you will receive complete details and an enrollment form. If you are not doing business at a participating bank, **you may wish to** open an account, or you can arrange to make premium payments to the bank. See a participating bank for details.

Only \$1.00 pays the enrollment fee and first month premium.

Depending on your age at enrollment, rates are as follows:

Daily benefit	\$10	\$15	\$20
First month premium	\$ 1	\$ 1	\$ 1
Renewal premium (BASED ON AGE WHEN ENROLLED)			
18 to 39 years	\$2.75	\$3.90	\$4.95
40 years & older	\$3.50	\$4.95	\$6.40

You probably will wonder how the cost could be so low. Bank-Care holds down expenses two ways: 1) by helping you stay well, claims are at a minimum, and 2) by keeping down its sales costs. Bank-Care reduces sales costs by eliminating red tape and unnecessary and complicated paper work, and by conducting our business by mail — NO SALESMAN WILL CALL ON YOU.

IF YOU ARE NOT DOING BUSINESS AT A PARTICIPATING BANK, YOU MAY QUALIFY BY OPENING AN ACCOUNT AT ONCE OR BY PAYING PREMIUMS AT ONE OF THE BANKS.

sell home at Waterloo.

ACREAGE FOR SALE

10 ACRES

Located 3½ miles East of Clarion & 11 Southwest of Belmond on Highway No. 3. Has good large barn, large crib, large machine shed, and fair 2 bedroom home. Contract terms available. Immediate possession, Priced at only $12,000

SEE OR CALL

FLANAGAN AGENCY

PH. 444-2391 603 EAST MAIN PH. 444-2414

ALL SWEATERS

Professionally Cleaned & Blocked

49¢

OUR REGULAR PRICE 75c

THIS OFFER Good Through APRIL 22, 1967

MODEL DRY CLEANERS

PHONE 2318

RCA VICTOR

COLOR PRICES REDUCED!

2-Model GH644W
With 295 sq. in. Picture Tube
WAS $599.95
NOW $529.95 w/t

Model GH668W
With 295 sq. in. Picture Tube
WAS $679.95
NOW $599.95 w/t

Model GH716W
With 295 sq. in. Picture Tube
WAS $750.00
NOW $660.00 w/t

Model FH526W PORTABLE
With 180 sq. in. picture Tube
WAS 429.95
NOW $378.00 w/t

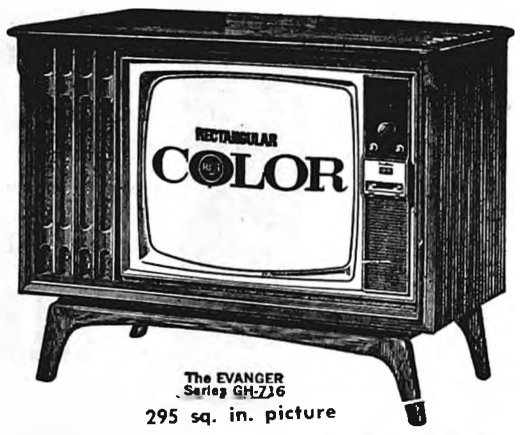

The EVANGER Series GH-716
295 sq. in. picture

RCA VICTOR *New Vista*® COLOR TV

- Powerful 25,000-volt Color chassis
- Rectangular RCA Hi-Lite Color Tube
- Super-powerful New Vista VHF, Solid State UHF tuners
- New RCA solid integrated circuit performs key FM sound functions
- Dependable RCA solid copper circuits

1—MODEL VHT35D CABINET STEREO.......... WAS $299.95 NOW $255.95

LLOYD'S HARDWARE AND APPLIANCES

PHONE 444-2309

OUR OWN HARDWARE

FAMILY SERVICE STORE

For Sale or Trade

FOR SALE OR TRADE — Building lots. Phone 444-5106, Larry Dorr. g6tf

FOR SALE — Approximately 15 window screens, in good shape; various sizes. At Belmond Sale Pavilion, Tuesday, April 18. g29t1*

FOR SALE — Maytag conventional washer, square tub. Phone 444-5524. g29t1*

FARMERS — We carry a complete line of animal and poultry veterinary needs at Redder Rexall Drug. g35tf

FOR SALE — Two 40-bu. Pride of the Farm hog feeders; one swing feeder. Merle Bruhl, Klemme, Ph. 587-2556. g29t1*

FOR SALE — Tingley rubber footwear. It stretches. Lowell's Family Shoe Store. g27tf

---

NIGHT LIVESTOCK SALE

EVERY TUESDAY
7:00 P.M.
SELLING ALL CLASSES OF LIVESTOCK
IF YOU HAVE STOCK TO LOOK AT PHONE 444-5192.

BELMOND SALE PAVILION
BELMOND, IOWA 21tf

1965 JD 4020 gas. syncro. 18.4 rear, roll-a-matic 3 pt. 500 hours	$5,750
1964 JD 3020 gas syncro. 15.5 rear, roll-a-matic 3 pt. 1400 hours	$4,450
IHC 460 Diesel F.H. PS	$2,295
IHC 400 Diesel PS	$1,595
JD 494A planter dry fert.	$895

Morehouse IMPLEMENT

PH. 444-5569

BELMOND, IOWA

FOR SALE — New Home sewing machines — Grundig stereos — radios — tape recorders. Sales and service. Enid's Sewing Center. Phone 456-2170 Hampton. Ia. Leonard Levy g16tf

FOR SALE — Small, modern, 2-bedroom home, to be moved; reasonable. Ellsworth Miles, Thornton, ph. 8-2070. g29t2

MIMEOGRAPH Paper for sale, Belmond Independent. g49tf

EVERY HOME needs a desk stapler. Markwell and Bostitch are both good staplers and can be used as tackers. Priced from $1.95 and up at the Belmond Publishing Co. office. g22tf

FOR SALE — standard register stock forms & printed forms, register machines, pasted NCR sets and Speedisets. Belmond Independent g18tf

FOR SALE — Yorkshire boars. Melvin McAlpine, 5¼ miles south of Belmond on Hwy. 69. Rowan Ph. 853-2292. g27tf

FOR SALE — Olympia, Royal, Smith-Corona portable typewriters from $69.50. Victor Adding Machines from $79.50 — Buy or rent, Day, Week or Month. Belmond Independent. g49tf

FOR SALE — Wedding announcements and invitations; 100 genuine Heliograved (not to be confused with engraving) from $12.40. Let us show you our complete line of wedding announcements and stationary. Belmond Independent. g43tf

SINGER in beautiful console cabinet, like new. With forward and reverse stitching, ziz-zag sewing, buttonhole making, monogramming and fancy stitch designs. Full balance $41.25 at $1.25 weekly or will discount for cash. May be seen in your area. Write: Credit Manager, 10035 James Circle, Bloomington, Minn. 55431. Or phone 888-1694. g26t4*

FOR SALE — 3-bedroom house in Goodell. See Kinseth Plbg. & Htg. or write Kenneth Kinseth, Box 49, Decorah, Ia. g23tf

FOR SALE — Lot one block north of Model Cleaners. Contact Larry Schimp. g26tf

FOR SALE — Cub motor with trans. for 4 International combine, $40. JD 55 ABH 3-14, new style bottoms, $110. 40 head, 50 lb. feeder pigs. Wavel Schaeffer, Kanawha. Phone 444-8447. g28t2

NEW HOMES FOR SALE — Using Weyerhauser custom-built components. Write, Northwest Homes, Sac City, Ia. g13tf

FOR SALE — Purebred Chester White fall boars. Delbert Pals, Meservey. Phone 358-4148. g27t4*

FOR SALE — 715 2nd Ave. NE. Completely remodeled 3-bedroom home. Downstairs bedroom and living room carpeted. Will sell on low down payment or take vacant lot in trade. Jackson-Wright Agency g20tf

FOR SALE — Thick scratch pads 10c each, Belmond Publishing Co. g29tf

DATING STAMPS now for sale at the Belmond Independent office. No need to write a date. Only $1.10, plus tax. g25tf

FOR SALE — 158 acres northeast of Hampton; new well; good buildings; modern house. Phone Hampton 456-3813. g28t2*

DALE SAYS — We have a complete line of serums, vaccines, bacterins for hog cholera and erysipelas at your complete veterinary supply store Kessler's Pharmacy. g18tf

FOR SALE — Personalized napkins for weddings, parties, anniversaries. Thank you notes, personalized stationery, playing cards and matchbooks. See samples at the Belmond Publ. Co. g50tf

FOR SALE — Rubber stamps of every kind as low as 80c, 3-day service. Perma-Stamps from $2.90. Belmond Independent. g42tf

FOR SALE — New electric and manual adding machines from $79.50, plus tax. Belmond Independent. g28tf

STENCILS, Duplicator Ink and correction fluid — now on hand at the Belmond Independent office. 29tf

FOR SALE — Two lots on hill; first $800 takes both lots, abstract furnished. Contact Keneth Kinseth, Box 48, Decorah, Iowa. g50tf

FOR SALE — Stencilling kits with 5 sizes of letters half-inch to three-quarter-inch. May be used many times. Only $1.50 Belmond Independent. g43tf

NOW FOR SALE — Modern 2-bedroom home, 1 story, full basement on paved street; former home of Miss Carrie Courtney. Located at 311 5th Ave. NE, Belmond, Ia. For inspection of this fine property see Roy A. Henderson, Executor. g10tf

BLUE Lustre not only rids carpets of soil but leaves pile soft and lofty. Rent electric shampooer $1. Lloyd's Hdwe. & Appl. g29t1

FOR SALE — 1953 Willys Jeep with 4-wheel drive. 1951 Ford car. Contact County Engineer, Clarion; ph. 532-3597. g28t2

FOR SALE — Holland Extra Bailer Twine $7.75 per bale, Rowan Lbr. & Grain Co. g28t4

Your classified ads in the Independent-Buyers Guide are read in more than 4,500 homes. that's why they get results . . . as have the people you have noticed using them regularly.

5c per word first insertion. 60c Minimum Charge

4c per word second insertion of same ad — Minimum 25c

3c per word 3 weeks or more.

Cards of thanks — 3c per word $1.00 Minimum.

In Memoriam Poetry — 3c per word — $1.00 Minimum.

Deadline for all classifieds 9:30 a. m. Wednesday of each week.

Phone 2331

MISCELLANEOUS

NEED WORK DONE? — Explorer Scouts are holding Work Days, Saturdays of April 15-22. Just $2.50 per hour for FOUR-MAN crew. Available 8:00 a. m. to 5:00 p. m. For reservations, phone 2920. g29t1

ATTENTION FARMERS — We buy corn cobs. Bud McNutt, phone 444-8419 Belmond or Goodell 5-8341. g18tf

IOWA TRUCKERS RECEIPT BOOKS, now for sale at Belmond Independent. g22tf*

FOR RENT

FOR RENT — 2 bedroom house. Inquire at Latimer State Bank, Alexander. g29t2

FOR RENT — Sleeping room with private bath. 720 E. Main St., Charles Wilson. g29t1*

FOR RENT — House at 413 8th Ave. N. E., Barry Add'n. Fern Bell, Rowan, Ph. 853-2282. g28t2

FOR RENT — 2-bedroom house, Barry Addition. Available now. $50.00 per month. R. W. Courson Agency. g26tf

FOR RENT — Typewriters and Adding machines. New machines for rent. Belmond Independent. g5tf

FOR RENT — Men's formal wear for all occasions at Thompsen and Keleher Clothing. g27tf

FOR RENT — Large trailer — 690 sq. feet of living space. Available March 1, 1967. Contact OK Trailer Park, Belmond Ph. 444-2990. 21tf

Business Services

Planning to paint inside or out this spring? We invite you to ask for a free estimate from Ahrens Painting and Decorating Service, Spirit Lake. We also do sheet rock taping and texturing. Phone 336-2948 or write g28t3*

DISC SHARPENING on your farm. H. R. Bayliss, Belmond. Phone 444-7387. g26tf

WE ARE NOW equipped to repair and resole shoes. Satisfaction guaranteed. Lowell's Family Shoe Store. g27tf

HAIRCUTS are $1.00 in Goodell. Now open. g48tf

KESSLER'S Pharmacy will fill your prescription with prompt, accurate and courteous service. Dick Bloemke, registered pharmacist, phone 2447. g6tf

WATCH NEED CLEANING? Bring it to Dougherty Jewelry. Prompt Service. g40tf

BE SURE — Insure with us. Insurance for all your needs, Flanagan Insurance. Phone 2391 or 2414. g42tf

YOUR DOCTOR'S prescription expertly compounded at Redder Rexall Drug. g1tf

FOR "MR. FIX IT" (Gunnar Kling) call Spahn and Rose Lbr. Co. 444-2250 for general repairs. 49tf

PIANO TUNING and repairing. H. E. Stutters, Clarion, Phone 532-3509 g23tf

WANTED

WANTED — Garden plot Ph. 444-7777. g29t1*

HELP WANTED — General labor; must have chauffeur's license. Experience in dragline and bulldozer operation helpful. Apply at office; no phone calls. Nelson Gravel Co. g29t2

WANTED — high school senior boy wants work by the hour after school and Saturdays — full time when school is out. Phone 444-4992, Belmond. g29t1*

WANTED — Painter. Contact Jim's Paint and Wallpaper Store. Belmond phone 444-7097. g28t2

WANTED — Garden tilling. C. K. Johnson, Meservey, Ph. 358-2471. g28t3*

WANTED — Baby sitter; 5-day week. Phone 444-5555 or 444-6241. g28t2*

LADIES — Earn $2 to $5 hour. Take orders and deliver Fuller Brush Company products. Write Fred Knudtson, 750 W. 7th St., Garner, Ia. g27t5

WANTED — Corn shelling and trucking. New M-M sheller. John Diekhuis, ph. 8346. g26t13*

WANTED — Garden tilling. Ph. Meservey 358-2531 Ted Dirks or Goodell 5-8511 Dolvin Miland. g27t8*

WANTED — Help wanted — Construction work. A. R. Dorr Sons. Phone 444-5106. g46tf

IN MEMORIAM

In loving memory of Grace Jenison, who passed away April 14, 1966.

THE MEANING OF FAITH

"Faith" is more than just a word—
It's a feeling, deep and true
That with every passing hour
HOPE is born anew . . .
Faith means having COURAGE
To know, as days go by
That just as long as FAITH lives on
Then HOPE can never die.

LeRoy Jenison and family 29t1*

Cards Of Thanks

I would like to express my sincere appreciation for cards, gifts and flowers. A special thank you to Dr. Velda Weber and Dr. Harry Weber. Thanks also to the nurses, aides and kitchen girls for their kind and thoughtful deeds. Mrs. Virgil Johnson. 29t1*

Registry Service for your Wedding Gifts

DOUGHERTY JEWELRY

FOR PRE-PLANTING . . .

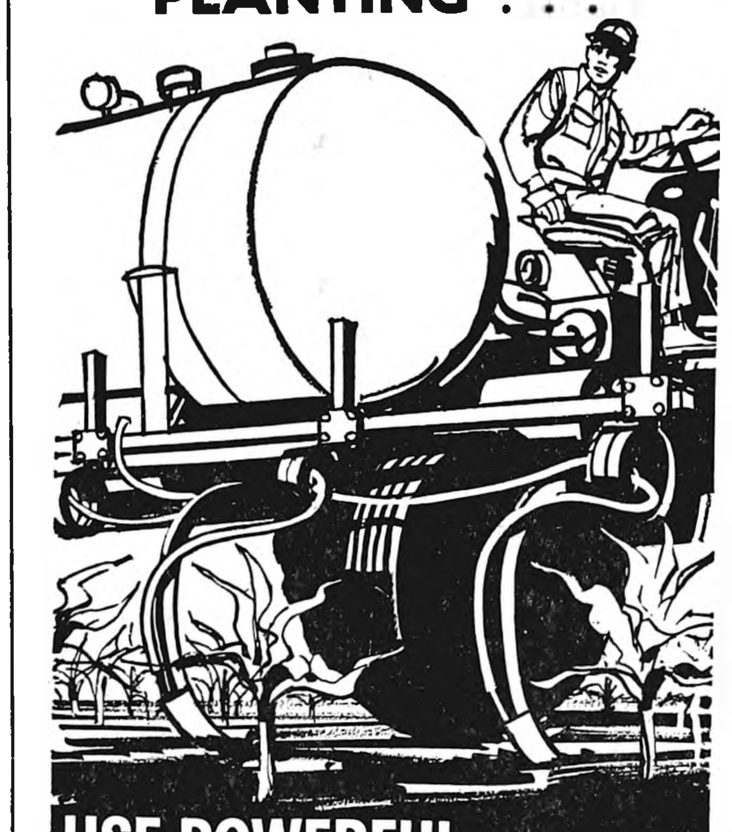

USE POWERFUL ARMOUR ANHYDROUS AMMONIA!

This 82% nitrogen fertilizer gives young plants highly concentrated nitrogen to boost them toward early maturity and excellent quality. And that can mean more money in *your* pocket at harvest time.

For Armour Anhydrous Ammonia, see us today!

ARMOUR ANHYDROUS AMMONIA

SEE WAYNE JANSSEN AT

Armour Agricultural CHEMICAL CO. OR PHONE 444-2201

Your Complete Fertilizer Service Center

KEEP COOL

THIS SUMMER WITH GREEN COLONIAL AIR CONDITIONING

ON OUR NEW EASY TERMS

AS LOW AS $5.00 PER WEEK

Why suffer with heat and humidity all summer long? Green Colonial now offers convenient terms that make it easy for you to have the best in whole house air conditioning. Enjoy cool, clean, dry air in every room in your home.

LOW OPERATING COST

Every Green Colonial installation is factory engineered to assure top performance with low operating costs. And remember, Green Colonial also offers combined heating and air conditioning for wonderful year-round comfort.

Let us give you a free estimate

KINSETH

PLUMBING—HEATING
PHONE 7421

HEATING GREEN COLONIAL AIR CONDITIONING

LAWNMOWER NEED TUNING UP?
Let us do it NOW . . . before you need it.

GEORGE'S AUTO ELECTRIC SERVICE

HERE'S JUST THE CAR YOU'RE LOOKING FOR AND IT'S OK

- 1966 Chevy 4-dr. Impala Sedan, V-8, Automatic.
- 1965 Chevy 4 Dr. Hdtp. V-8 Auto Trans. Radio- WW Tires Real Clean Real Sharp car.
- 1965 Chevy Bel Air 4 door V-8 automatic, power steering, air conditioned
- 1965 Biscayne V-8 4-door Station wagon
- 1964 Ford Galaxie-500 V-8 Auto trans. Radio 1 owner car 44,000 miles. Motor and trans. Completely overhauled.
- 1963 Galaxie 500 Ford 4-Door PS & PB Air Conditioned.
- 1961 Chevy 4-dr. Hdtp, V-8, Auto., New Tires, Radio, PS and PB.
- 1960 Ford Station Wagon, 4-dr, 6-Cyl., St. Stick.
- 1959 Chevy 4-door Sedan, Impala V-8 Auto Trans.
- 1959 Ford 2-Door Station Wagon V-8.
- 1—1959 Ford Galaxie V-8 Auto trans.
- 1956 Dodge 4 door Sedan V-8, — Push button trans — Radio.
- 1958 — Ford 4-Door V-8—Automatic.
- 1959 Ford Galaxie V-8 St. Stick & O'Drive.
- 1958 — Chevy ½ T. Pickup.
- 1949 ½ Ton Chevy Pickup — 4-spd. Trans Stock & Grain Box Extra Clean Pickup — Runs & Looks like it did when new.

NEEDED
MORE LATE MODEL PICKUPS

McLAUGHLIN BROS.
CHEVROLET
INC.
PHONE 2328

These Fine HOMES FOR SALE

Very nice 1 bedroom on West Main with new furnace, new carpet, newly painted, and new roof $4,500

Nice 2 bedroom home close in with some storm damage. Buy as is. Contract terms available $9,500

Nice 2 bedroom home in Kirkendall Add. Has carpeted living room, finished basement, attached garage and breeze-way, and paved drive and paved street. Priced to sell at only $13,800

Nice large 3 bedroom home on paving. has large carpeted living and dining room and finished basement. June 1st possession $17,000

New 2 bedroom home in North Belmond with attached single garage. Has carpeted living room and carpeted bedrooms, and built-in oven and range. Immediate Possession. $17,000

THESE FINE HOMES ARE AVAILABLE FOR YOUR IMMEDIATE INSPECIAON. PHONE FOR AN APPOINTMENT TODAY.

Flanagan Agency

PHONE 2491 PHONE 2414

DRAGLINE WORK
GRAVEL & FILL HAULING
BLACK DIRT
PAUL STEENBLOCK
PH. 444-5273

Look Here FOR THE Home You Want

3 Bedroom home — 5 lots immediate Possession Goodell,	$5,000
3 bedroom home — Near School No Basement	$7,000
2 Bedroom home on Hwy. 69 Immediate possession. Some storm damage	$9,500
2 bedroom near Jr. High Good garage — west front gas heat	$12,000
3 bedroom, Attached garage, Carpeted, 2 baths, rec. room. North Belmond. $1,300 down	$13,000
2 Bedroom with breezeway attached garage and carpeted. Kirkendall Addition	$13,800
3 bedroom — new — Incl Stove, oven & Refrigerator, located in Goodell Immediate possession	$14,000
2 Bedroom home carpeted living dining and bedroom — new built-in oven & stove, corner lot, Immediate posession pavement both sides	$15,000
New 3 bedroom home in north Belmond, carpeted living room, built in oven and stove, attached garage and paved drive	$17,000
2 Story 3 bedroom home newly decorated, on pavement, drapes, full basement, June 1 possession	$17,000
Duplex, out of town owner wishes to sell — on paved street 2½ blocks from Main Street. Excellent Income property — Includes same furnishings	$21,500
3 bedroom home, like new, in Eastgate. Central air conditioning, carpeted, finished basement, paved drive to attached garage. Immediate possession.	$23,000
3 bedroom carpeted living room and bedrooms, finished basement, sandpoint, large built in kitchen and dining area, double garage, over 1½ lots with carpet-like lawn plus other landscaping in Kirkendall	$25,000
3 Bedroom Brick home 2 fireplaces 3 bath's — finished basement, patio, dble. attached garage — Near High School	$28,500
5 bedroom, brick and wood siding, finished basement, carpeted living, dining and bedrooms, large family kitchen, 1½ baths, enclosed breezeway to double garage on well landscaped corner lot near swimming pool, Methodist and Bethany churches. 90 day possession	$29,500

LOTS FOR SALE

WE HAVE SEVERAL LOTS — ON PAVEMENT

55 Ft. lot on 2nd. Ave. NE	$2,000
75 Ft. lot on 1st St. SE	$2,700
90 Ft. lot on 1st St. SE	$3,500

R. W. COURSON AGENCY
Real Estate
Insurance
Ph. 2451

BAKE SALE
Saturday 9 a.m.
Methodist MYF

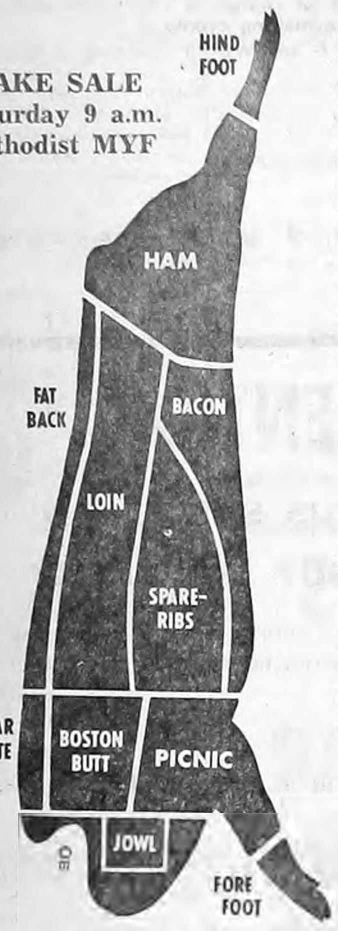

PORK SALE

Ground Beef 3 LBS. $1.39

Pork Tenderloins 10c ea

EXTRA LEAN HOMEMADE
Pork Sausage 39c lb

BONELESS
Rolled Pork Roast 59c lb

PORK CHOPS

CENTER CUT
49c lb.

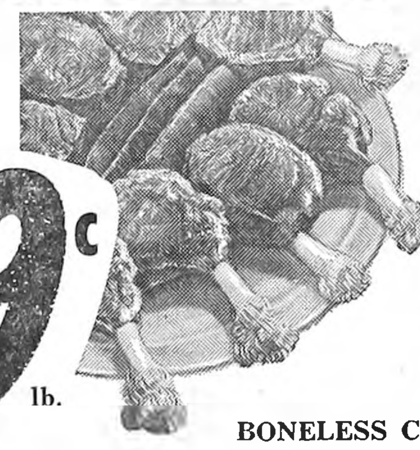

CUT UP—FREEZER READY
Pork Loins 39c lb.

BONELESS CENTER CUT
Loin Roast 79c lb.

FRYERS

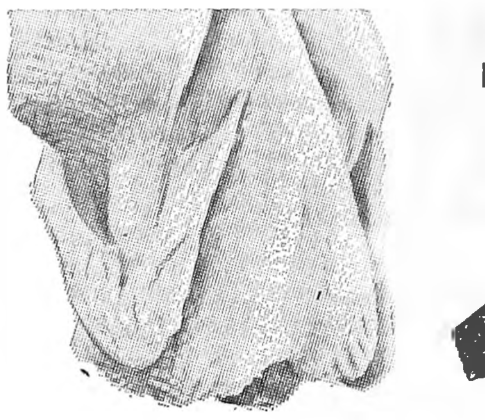

WHOLE FRESH DRESSED
25c lb.

Boneless Butterfly
Pork Chops 79c Lb

GROUND CHUCK 69c lb

...better prices... ...better selection... ...better quality!

BETTER FOOD SHOP HERE!

FREE KITE With Each 8-Pack Carton

PEPSI-COLA
KING SIZE
8-PACK
FULL GALLON
59c Plus Dep.

BUCKEYE
ROLLED OATS 49c

HAWAIIAN
FRUIT PUNCH 3 46-oz. $1

DEL MONTE
Early June PEAS 4 303 Cans $1

OWATONNA
Cut Green BEANS 6 303 Cans $1

MR. IDAHO INSTANT
Mashed Potatoes 2½-lb. Bag **89c**

SOFTEX
FACIAL TISSUE
5 for $1.00

JACK SPRAT
Pancake FLOUR 3 Lb. Bag 39c

STALEY
Waffle SYRUP Qt. Size **49c**

MONARCH HAMBURGER SLICED
DILL PICKLES 39c qt

ICEBERG
Salad Dressing 39c Qt. Jar

DEL MONTE
Bartlett PEARS 4 303 Cans $1

Strawberry Jam 2 Lb. Jar 69c

Crystal White Beet
SUGAR
10 Lbs. 79c
With Purchase of 4 Light Bulbs

GOLD MEDAL
FLOUR
25 Lbs. $1.79

BONUS
DETERGENT
Giant Box **69c**

NEW SOFT IMPERIAL
MARGARINE
3 Lbs. $1.00

Bakery Treats

FRESH AND TASTY

Chocolate—Coconut—Vanilla
FROSTED
Donuts 59c Doz.

Raspberry—Pineapple—Apricot
Coffee Cakes

49c Each

BRACH'S CIRCUS
PEANUTS
11 Oz. Pkg. 25c

BUTTERNUT
COFFEE
3 Lbs. $1.69

NEW
BIRDSEYE
COOL WHIP
QT.
59c

BONUS BUYS IN FROZEN FOODS

Monarch Beef—Chicken—Turkey
POT PIES .... **5 For**
OCOMA
CRERRY PIES ... **3 For**
SLICED
STRAWBERRIES 4 For
$1

PICNIC
STIX
CUT SPUDS
29c

TREAT YOURSELF TO QUALITY PRODUCE

SNOBOY
GRAPEFRUIT 20 FOR $1

SNOBOY
TOMATOES Qt. Box **39c**

SNOWHITE
CAULIFLOWER Large Head **29c**

SNOBOY
CARROTS 2 Lb. Bag **29c**

SHOP THE STORE NEAREST YOUR DOOR—YOUR BUDGET WILL THANK YOU!

WE 3 MARKETS

BELMOND
GOODELL
KANAWHA

ADVERTISED SPECIALS GOOD THROUGH WED., APRIL 19, 1967

We Reserve The Right To Limit

KANAWHA NEWS

TERRY BETTEN — PH. 762-3718

KHS counselor conducting study of value of courses, activities

Charles Valley, guidance counsellor for the Kanawha Community schools, last Saturday launched a 10-year curriculum study of Kanawha High school graduates. Questionnaires were mailed to 295 graduates of the years 1955-1964.

The graduates were asked, among other things, to indicate the value in terms of their present occupations of each of the subjects they took while in high school. They were also asked to indicate the extra-curricular activities they participated in and the personal value of each.

Included in the questionnaire were items which were aimed at finding out the graduates' opinions as to the emphasis placed upon activities and achievements while they attended school.

The response to this survey will serve as a guide to planning a local educational program designed to best meet the district's specific needs.

This project was undertaken with the approval of the vocational education division of the state department of public instruction. The replies will be computed by the research bureau of the State College of Iowa, Cedar Falls.

There will be no attempt to identify any of the graduate with their responses. A coded list will be used to check off those who reply so that every effort can be made to get a 100 per cent response.

Mrs. Elaine Prail and Linda Eckhoff are helping with the clerical work on this project. Mrs. Abner Toffey of the Kanawha Alumni association has helped in supplying the addresses of many of the graduates.

Anyone knowing the addresses of Richard Hanson ('59) and Marilyn Weiland ('57), is asked to call Mrs. Prail at the high school.

Any patron interested in details of this study may contact Mr. Valley.

Princess DIAMOND RINGS
REGISTERED FOR QUALITY ... INSURED FOR SAFETY
AS ADVERTISED IN LIFE For each other in 14K gold.
BUDGET TERMS
DOUGHERTY JEWELRY
Evening Appointments Welcome Ph. 2455

FIRST METHODIST CHURCH
Rev. James Russell, Pastor
Sunday:
9:45 a. m. — Sunday school.
11:00 a. m. — Morning worship.
Saturday:
9:30 a. m. — Confirmation class.

CHRISTIAN REFORMED CHURCH
Dr. M. Hoogland, Pastor
Thursday:
1:00 p. m. — Kindergarten round-up.
Sunday:
9:30 a. m. — Morning worship.
10:45 a. m. — Sunday school.
7:30 p. m. — Evening worship.

KANAWHA LUTHERAN CHURCH
Rev. Bernerd Oebser, Pastor
Sunday:
9:45 a. m. — Sunday school.
11:00 a. m. — Morning worship.

WRIGHT CHRISTIAN REFORMED CHURCH
Rev. Frank Einfeld, Pastor
Sunday:
9:30 a. m. — Morning worship.
10:45 a. m. — Sunday school.
7:30 p. m. — Evening worship.

FREE PANCAKES SATURDAY

The Kanawha Jaycees and Commercial club will sponsor a free Pancake and Sausage Day on Saturday. All are welcome.

Musicians given seven Division I contest ratings

Last Saturday the Kanawha Community High school vocal and instrumental students traveled to Swea City for the state contest. They received seven Division I ratings.

Receiving top ratings were: Sarah Engstrom, piano solo; Nancy Eller, voice solo and flute solo; girls sextet — Lana Wicks, Linda Brower, Sharon Einfeld, Avis Assink, Donyce Friedow and Deanna Schruer; boys quartet — Mark Maland, Norman Baker, Marvin Rietema and Stuart Christians.

Mixed quartet — Lana Wicks, Angela Johnson, Mark Maland and Larry Johnson; and madrigal — Lana Wicks, Angela Johnson, Nancy Eller, Sarah Engstrom, Sharon Einfeld, Deanna Schruer, Lois Assink, Connie Thompson, Mark Maland, Clarence Ver Brugge, Norman Baker, Richard Rietema, Marvin Rietema, Rodney Toftey, Larry Johnson, Stuart Christians.

Receiving Division II ratings were girls trio, mixed quartet, boys double, girls sextet, piano solo, tenor solo, treble high solo, percussion ensemble, brass choir, flute solo, flute trio, clarinet trio, oboe solo, woodwind duet and sax quintet.

Emmons teaching at Newport OCS

NEWPORT, R. I. (FHTNC) — Navy Lieutenant (jg) David Q. Emmons, son of Mrs. Ethel Tmmons of Kanawha, is serving as an instructor in the tactical division at the Naval Officer Candidate school here.

He teaches Naval Officer candidates communications, shiphandling, rules of the nautical road and handling of naval weapons.

The school provides more than 50 per cent of all newly commissioned officers of the Navy.

Lt. Emmons is the husband of the former Catherine A. Risser of Mankato, Minn.

A graduate of St. Olaf college, Northfield, Minn., Lieutenant Emmons entered the service in September 1963.

JUNIOR-SENIOR PROM

The annual junior-senior KCHS Banquet and Prom will be held this Friday in the high school gymnasium starting at 6:30 p. m. The banquet is put on by the junior class. The "Two Plus Two's" will be playing at the prom.

Nancy Wilkie of Badger spent the weekend with her grandparents, Mr. and Mrs. D. L. Wilkie.

Vivian Chantrill and her daughter Carol Sue, former residents of Kanawha, left to make their home in California.

Baby girls born last week to the Rinks and Zeiglers

Mr. and Mrs. Donald Rink are the parents of a baby girl. Rhonda Ranae was born at Clarion on April 6. She weighed 8 lbs. 11 oz.

Mr. and Mrs. Lyle Zeigler are the proud parents of a baby girl, weighing 8 lbs. 14½ oz. Lyn Elaine came into this world on April 4 at Belmond.

Activities ahead for school groups

Saturday the Kanawha Community High school girls track team will travel to Northeast Hamilton, Blairburg, for their first track meet of the season. On Monday the team travels to Titonka for a meet; the next day the boys track team will have a meet at Titonka.

The annual KCHS band and vocal spring concert will be held on Wednesday of next week in the high school gymnasium at 8:00 p. m. Everyone is invited to attend the program.

Mr. and Mrs. Mike Christians and family spent Sunday afternoon at the home of Mr. and Mrs. Don Goeman at Belmond. Other guests were Mr. and Mrs. Richard Goeman of Owatanna, Minn. The occasion was in honor of Mrs. Reka Goeman's 87th birthday.

Mr. and Mrs. Ed Bell from Charleston, S. C., visited in the home of Mr. and Mrs. Mike Christians. Mrs. Bell is the sister of Mrs. Christians.

Mr. and Mrs. Bob Hegg and daughter of Ames were weekend visitors at the Merle Hegg home.

● Belmond Locals

Mr. and Mrs. John Rokke and Douglas recently returned from a week's visit with the Helge Rokke family at Santa Rosa, Calif., and in the Frank Easton home at San Jose, Calif.

CHURCHES

CALVARY BAPTIST CHURCH
Louis H. Miller, Pastor
Sunday:
9:30 a. m. — Sunday school.
10:30 a. m. — Morning worship.
6:45 p. m. — Young People's meeting.
7:30 p. m. — Evening worship.
Thursday:
7:30 p. m. — Mid-week service.

ST. FRANCIS CHURCH
Rev. R. A. Ormsby, Pastor

Early Mass at 8:00 a. m. on the first, third and fifth Sundays of the month.

Late Mass at 10:00 a. m. on the second and fourth Sundays of the month.

Confession Saturday at 4:00 to 5:00 and 7:00 to 8:00 p. m.

BELMOND BIBLE CHURCH
Robert Allen, Pastor
Thursday:
7:30 p. m. — Prayer service.
8:30 p. m. — Choir rehearsal.
Sunday:
9:30 a. m. — Sunday school.
10:30 a. m. — Worship service.
6:30 p. m. — Training hour.
7:30 p. m. — Evening service.

ST. JOHN LUTHERAN CHURCH ALC
Leo H. Andersen, Pastor
Mrs. Warren Thompson, S. S. Supt.
Sunday:
9:30 a. m. — Sunday school, youth class, Bible class.
10:30 a. m. — Worship service.

ST. OLAF AND TRINITY LUTHERAN CHURCHES
O. Laaveg, Pastor
TRINITY
Thursday:
6:45 p. m. — Junior choir.
7:30 p. m. — Senior choir.
Saturday:
9:30 a. m. — Junior confirmands.
10:30 a. m.—Senior confirmands.
Sunday:
9:45 a. m. — Sunday school and Bible classes.
11:00 a. m. — Worship service.
7:30 p. m. — Junior League.
Wednesday:
8:00 p. m. — Bible and prayer hour.

ST. OLAF
Thursday:
2:00 p. m. — ALCW.
7:30 p. m. — Bible and prayer hour.
8:30 p. m. — Choir.
Saturday:
9:30 a. m. — Junior confirmands.
10:30 a. m.—Senior confirmands.
Sunday:
9:30 a. m. — Worship service
10:45 a. m. — Sunday school and Bible classes.
7:30 p. m. — Junior League.

CONGREGATIONAL CHURCH
(The United Church of Christ)
Rev. J. Samuel Shelby, Minister
Thursday:
7:30 p. m. — Choir rehearsal.
8:30 p. m. — Board of Christian Education.
Friday:
3:30 p. m. — Junior choir.
Saturday:
9:30 a. m. — Confirmation class.
Sunday:
9:45 a. m. — Church school.
11:00 a. m.. — Morning worship, third Sunday after Easter; sermon by the minister, "Living Free." Booklets on the first one hundred years of the church will be available.
5:00 p. m — Pilgrim Fellowship supper and program.

Everyone is welcome at our services.

The minister is available for personal counseling by appointment.

METHODIST CHURCH
Rev. M. L. Jones, Pastor
Thursday:
2:00 p. m. — Ruth circle meets with Mrs. John Greenlander. Martha Circle meets with Mrs. George Thompson.
7:00 p. m. — Chancel choir rehearsal.
8:00 p. m. — Evening circle meets with Mrs. Maurice Fahrney.
Sunday:
9:15 a. m. — Sunday school.
10:30 a. m. — Worship service.
5:30 p. m. — MYF.
6:30 p. m. — **Potluck and study** on "Affluence and Poverty".
Wednesday:
3:30 p. m. — Junior choir.

IMMANUEL REFORMED CHURCH
Rev. R. Vander Schaaf, Pastor
Sunday:
9:30 a. m. — Morning worship. Sermon topic: "The Blessing of Unanswered Prayer."

Sunday school following morning worship.

7:30 p. m. — Evening worship. Sermon topic: "Travelling the Road From Loss to Gain."

Thought Gem. If it is possible to save ourselves by living a good life, why did Jesus have to die?

BETHANY REFORMED CHURCH
James E. Rozendaal, Pastor

Our Sunday service are broadcast locally, 880 kc. on your dial.

Sunday:
9:30 a. m. — Morning worship. Sermon title "Watch Your Language" Exodus 20:7
10:40 a. m. — Church school.
7:30 p. m. — Evening praise. Sermon title "A Grudging Grumbler's Grievance". Jonah 4:1

"Our Lord has written the promise of the resurrection not in books alone but in every leaf in spring time" Martin Luther.

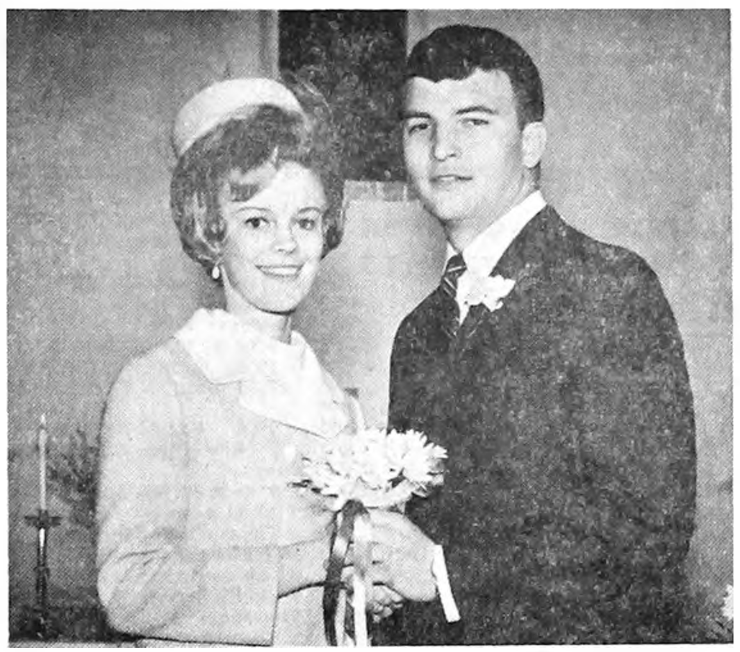
—Mueller Studio Photo

MR. AND MRS. CRAIG BOLLER

● ● ●

JEANNE CLARKE WED TO CRAIG BOLLER IN CEREMONY APRIL 1ST

Miss Jeanne Clarke, daughter of Mr. and Mrs. Hugh H. Clarke, became the bride of Craig Boller, son of Mr. and Mrs. Wesley Boller, Saturday, April 1st, at 1:00 p. m. at the Methodist church. Rev. Maurice Jones performed the double-ring ceremony. Chancel decorations were bouquets of daffodils and white daisies.

Mrs. R. W. Courson, organist, played the nuptial music and accompanied Keith Boller as he sang "The Wedding Prayer."

Given in marriage by her father and mother, the bride wore an apricot color suit with off-white accessories. She carried a colonial bouquet of yellow rosebuds and white daisies.

Candy McClenahan, as maid of honor, wore a yellow suit with a corsage of white carnations and yellow rosebuds.

Paul Laaveg served as best man. The men wore dark suits and white carnation boutonnieres. The ushers were Ray Johnson and Blair Brandmeyer.

Following the ceremony, a reception was held at the home of the bride's parents.

The couple will be at home at University Village in Ames. The groom is attending Iowa State university and the bride attends Drake university, Des Moines.

BANNINGS CELEBRATE SILVER ANNIVERSARY

Last Sunday at the Congregational church at Britt, Col. and Mrs. Richard Banning celebrated their 25th wedding anniversary with an open house.

The colonel returned on March 28 from a tour of duty in France. Their actual anniversary date was March 2, but its observance had to be delayed until his return to this country.

Richard and his wife were visitors in Belmond last Thursday, enjoying the day with his father, R. B. Banning, and brother E. G. Banning and his family.

On Monday of next week, Colonel Banning is to report at Columbus, O., for a new duty assignment.

Jolie Zook, bride-to-be honored at bridal shower

Julie Zook, daughter of Mr. and Mrs. Ted Zook, was honored at a miscellaneous shower Friday evening at the Trinity Lutheran church. Hostesses were Mrs. Paul Steenblock, Mrs. Leonard Steenblock and Mrs. Bernard Miller.

Mrs. Harold Baker and Hermia Sheveland won prizes for contests. Mrs. Lawrence Zacharius of Hampton, mother of the bridegroom-to-be, was a special guest.

The bride's colors of green and white were used in the decorations.

Former local resident honored at Webster City

Mrs. Margaret Phillips, a former Belmond resident who is now living at Weise Rest Home in Webster City, was pleasantly surprised on her 88th birthday Monday by several friends.

Mrs. Raymond Ainger, with whom Mrs. Phillips lived for about ten years, Mrs. Gerald Nelson, Mrs. Gary Horty and Mrs. Leona Underdahl of Clear Lake made the trip to Webster City to help celebrate Mrs. Phillips' birthday.

COMING EVENTS

THURSDAY, APRIL 13—

St. Elizabeth Study club will meet at 8 p.m. at the home of Mrs. Mike McLaughlin.

MONDAY, APRIL 17—

Home Builders club will meet this evening at the home of Mrs. Ruth Coulson with Mrs. Alice Hedges as hostess.

TUESDAY, APRIL 18—

Century club will meet at the home of Mrs. Gerald Kintzi, who will also be the lesson leader.

Bank-Care plan announced here

Belmond's First State bank is one of three banking institutions in Wright county that are now making available to their customers a Bank-Care health plan designed to supplement existing hospital-medical insurance programs.

Bank officials point out that hospital-medical costs are rising so fast that most personal hospital insurance programs have become inadequate. Bank-Care is intended to fill this gap and help pay other incidental costs connected with hospitalization.

Bank-Care payments are made in addition to any other insurance and go directly to the policy holder. An advertisement in this issue given details of the plan offered by the First State bank, the Goldfield State bank and Farmers State bank of Dows.

CLASSIFIEDS—

FOR SALE

FOR SALE — 60 head of Hybred-cross gilts, vaccinated for erysipelas and cholera; tested, sprayed and rung. Bred to Hampshire boars; start farrowing April 20th. Also four Hampshire stock hogs; been working together. Robert Haupt, Alexander, ph. Rowan 853-2479. g29t2

FOR SALE — Good, used furnace, stool, lavatory and sink. Phone 444-2263, Fred Loeffler. g29t2*

FOR SALE — A house and 12 lots in Goodell. Immediate possession. Priebe Realty, Klemme. Phone 587-2649. g29t2

FOR SALE — 3-bedroom home in in Kirkendall Addition. Contact Jerald Torgerson, phone 444-8011. g29t1

FOR SALE — 1959 Dodge ½-ton pickup; good condition. Phone 444-2994 after 5:00 p. m. g29t1

FOR SALE — used electric adding machine $25.00. Belmond Independent. g29t1*

WANTED

WANTED — Garden rotiller. Phone 444-7821, Tom Quigley. g29t1*

FOR RENT

FOR RENT — Gehl grinder-mixer. Sure Feed Service. Purina Chows. ph. 5546. g29t4

Cards Of Thanks

We wish to express our heartfelt thanks to all our relatives and friends for the beautiful floral offerings, the memorial gifts, the food, the help and the messages of sympathy tendered us during our recent loss of husband and father. Mrs. Roy Bachman and David 29t1

I wish to thank everyone who remembered me with cards, visits and prayers while I was a patient at Belmond Community hospital. Special thanks to Rev. Thompson, the doctors, nurses and nurses' aides. Lester Ver Helst. 29t1*

We would like to thank everyone for all they have done for us during the tornado and since then. Thanks to all for the cards, gifts and flowers sent us while we both spent time in the hospital. A special "thanks" to Rev. Leo Andersen and Rev. Louis Miller for their prayers and words of comfort, also to Dr. Nelson for answering our every call. All these favors will be treasured in our hearts forever. Mr. and Mrs. Fred Loeffler. 29t1*

We wish to express our very sincere appreciation to every one of our relatives and friends for all the thoughts, words, deeds and prayers during the days of illness and death of our dear husband and father. Especially to Msgr. Smith for the prayers, to Drs. Wentworth, Clark, Shattenberg of the Mayo Clinic, Tolliver and Trefz for their concern and treatment and to the attentive nurses and aides. Mrs. Helen Latch and Sandra, Wayne and Judy Latch and Christine. 29t1

ARRIVING DAILY
MEN'S AND BOY'S CAMPUS
SPRING JACKETS & SHIRTS
NEW COLORS
HAROLD'S CLOTHING
IN BELMOND

SUMMER'S COOLEST IDEA AWNINGS
CANVAS AND ALUMINUM
● WROUGHT IRON RAILINGS
● ALUMINUM DOORS AND WINDOWS
FREE ESTIMATES
Phone 423-0044 406-408 S. Federal Mason City
Mason City Tent & Awning Co.

SMITH-DOUGLASS
PELLEFORM
FERTILIZER WITH TREL

TREL exclusive formula of trace elements.

SD
SMITH-DOUGLASS
PELLEFORM
FERTILIZER
with TREL
SD

• Water Soluble
• Easy Handling
• Even Spreading
• No Dust, No Drift
• Less Corrosion
• High Analysis
Come in . . . see a clean, green sample of Pelleform.
FARMERS GRAIN CO.
PHONE 2498 BELMOND

NIGHT SALES
OF LIVESTOCK
STARTING
Tues., April 18
STARTING AT 7 P.M.
BELMOND
Sales Pavilion
Phone 444-5192

NOTICE
We have purchased the trucking business and equipment of Faye Withers.
In addition to our hauling for Deckers we expect to serve everyone as we have tried to do in the past.
FOR GENERAL LIVESTOCK HAULING
RUSSELL DORR
PHONE 444-5108

This space available FREE of charge to any organization wishing to advertise their moneymaking events.
MYF BAKE SALE at P & G and WE "3" starting at 9:00 a. m. Saturday, Apr. 15.
BENEFIT BALLGAME — A library benefit ballgame will be held at the Meservey gym Friday evening, April 14, at 7:30 o'clock. There will also be a fish pond and a lunch. Anyone wishing to donate cookies for lunch, would be appreciated.
Courtesy of
Jim's Paint and Wallpaper Store
Headquarters for Dutch Boy Paints

ATTENTION
AMBITIOUS SALESMAN
WHO IS NOT SATISFIED!
We now have an opening in a fine protected territory with great potential for the right man who is welling to work.
Guaranteed draw.
Sealed storage and a complete line of feeding equipment. Contact—
BLUE HARVESTORE SYSTEM
Box 609 Humboldt, Iowa 50548
Ph. 332-2441 for interview

Sunset Latex Wall Paint
NO PAINTY ODOR
CLEAN UP WITH WATER

Sunset
LATEX WALL PAINT

dries in 30 minutes!
● Covers plaster, wall board, concrete block
● Spreads easily with brush or roller
● No lap marks—stop and start anytime
● Bright, glare-free flat finish
● White or Tints
WHITE $4.38 GALLON
Choose from 60 Colors!
DON'T FORGET...GET SUNSET
A Product of PITTSBURGH PLATE GLASS COMPANY
COMPLETE STOCK OF PAINTING SUPPLIES
WE SPECIAL ORDER WALLPAPER
Kessler's Pharmacy
DALE PHONE 2447 DICK

Spring Inventory
REDUCTION SALE
MOTOROLA®
Rectangular Color TV
● Terms to fit Your Pocket Book
● Many Models To Choose From
Enjoy Your Vavorite Programs In Color
FOR AS LITTLE AS 66¢ PER DAY
● PRICES NEVER BETTER
● TRADE IN ALLOWANCE NEVER BIGGER
ALSO A COMPLETE LINE OF PORTABLE RADIOS FROM $7.88
ONLY $21.95 FOR PORTABLE FM/AM TRANSISTOR RADIO
RAY'S RADIO and TV SERVICE
PHONE 444-5510

RE-ROOFING

Top quality shingles.
Reliable workmanship.

Roof worn? Replace it now before needless damage adds extra expense. We do the complete job. Phone for free estimate.

For farm buildings . . . same complete service, special farm payment plan.

Low monthly terms. No down payment.

FULLERTON LUMBER COMPANY

Save without sacrificing quality . . . Phone 444-2469

TIME TO CHANGE?

Then it's time to switch to Skelly Supreme . . . the industry's low consumption motor oil. Use less oil, if any, between changes. Insist on Skelly Supreme for maximum engine protection.

SKELLY

JOE'S SERVICE
PHONE 2264

"Floor Covering IS OUR BUSINESS NOT A SIDELINE"

WE SELL:

- ARMSTRONG LINOLEUM & FLOOR TILE
- TREND MILLS CARPET
- MONARCH CARPET
- ALEXANDER SMITH CARPET
- OZITE INDOOR-OUTDOOR CARPET

HILL'S
FLOOR COVERING

Harold Kuper PH. 58051 GOODELL D. C. Hill

PUBLIC AUCTION

Since Bena Jordan is unable to keep house or take care of herself, we will sell the home & household goods to the highest bidder at the home located at 114 2nd St. SE-2nd house east of Chapman's Truck Stop in Belmond on

SATURDAY, APRIL 15th

Sale to start at 1 P.M. Not responsible for accidents.

DESCRIPTION OF HOME

The home has 2 bedrooms, new siding and new roof, 20x20 basement, full bath, storm windows & screens, hot water heater. Good location. If interested we welcome inspection. Phone 5276 Belmond for appointment.

HOUSEHOLD GOODS

A few antiques, apt size gas stove, 6 cu. ft. Frigidaire refrigerator, RCA Victor TV, 4 ft. GE deep freeze, 8 straight back chairs, rocking chair, davenport & chair, floor lamp, platform rocking chair.

Sewing machine, 2 dressers, chest of drawers, 4 cane chairs, cane rocking chair, 2 drop-leaf tables, small table, 9x12 rug and pad, Electrolux vacuum sweeper, china closet, electric fan, bed, cupboard, table radio, small steel cupboard, small cot, arm chair.

70 sets of salt & pepper shakers, card table, lawn mower, washing machine, 2 lamps, fruit jars, stone crocks, set of 12 stainless steel silverware, throw rugs, step ladder and many other items too numerous to mention.

TERMS ON HOUSE: 20% down and balance when clear title can be given.

TERMS OF SALE: Cash, no property to be removed until settled for.

Bena Wiemann, BELMOND
Arnie Olson, ALEXANDER
Conservators
Leonard Wiemann, Meservey, Auctioneer

MESERVEY NEWS

MRS. VERGENA PALS

Musicians given superior ratings

Pupils of Mrs. Elmer Dorenkamp participated in the District Festival of the National Federation of Music clubs at Cedar Falls last Saturday and Sunday.

Superior ratings for piano solos were awarded to LuAnn Morris and Pamela Sprau; excellent to Linda Kuhlers. Gold cups for three years' superiors will be given to LuAnn Morris and Pamela Sprau.

Judy Jurgenson, pupil of Mrs. H. Harnack, received a superior in the vocal division.

Mr. and Mrs. Wayne Libersky of Lyle, Minn., and Grace Riekens of Kanawha were dinner guests Saturday in the Albert Wendel home.

Two birthday celebrated at Merle Frohling home

Two birthdays were celebrated Saturday evening at the Merle Frohling home. They were the 11th birthday of Mike Frohling and the fifth birthday of his cousin, Jody Frohling.

Guests were Mr. and Mrs. Lloyd Stevens of Swaledale, Mr. and Mrs. George Blau and Mr. and Mrs. Lyman Robb and Keith of Belmond, Mr. and Mrs. Dale Frohling and Jody and Annie Frohling.

Mr. and Mrs. Harold Schultz and children of Mason City visited Friday evening at the Bernie Vierkant home.

Mr. and Mrs. Donald Foss and Mr. and Mrs. Dick Blau of Alexander were visitors Tuesday evening of last week at the Gene Blau home in Eldora.

Mrs. Katherine Christensen of Mason City spent Saturday evening at the Bernie Vierkant home.

Mr. and Mrs. Clyde Smith drove to Radcliffe Sunday afternoon, where they visited Clyde's brother, Wilbur Smith.

Mr. and Mrs. Howard Muhlenbruch and girls of Hampton were Sunday dinner guests in the Frieda Ruigh home.

Sunday evening supper guests at the Melvin Kreitlow home were Mr. and Mrs. Sy Stolzenberg, Tim and Marjean of Stacyville, Frank Kreitlow and Mary Stolzenberg of Mason City.

Mr. and Mrs. Leland Koenen and Lynn, accompanied by Mr. and Mrs. Duane Van Horn and children of Humboldt, visited Sunday at the Norman Hall home at Ankeny.

Mr. and Mrs. Bernard Ruiter, with Mr. and Mrs. Donnie Ruiter and sons of Thornton, were guests at the Arlynn Boelman home in Mason City Wednesday evening of last week.

Auxiliary meeting held at Leland Koenen home

Legion Auxiliary unit 171 met at the home of Mrs. Leland Koenen Wednesday evening of last week with 13 members answering roll call. The business meeting was conducted by the president, Wilma Gobeli.

Mrs. Leland Koenen attended on all day instruction school for Garden club presidents a week ago Tuesday at the home of Mrs. Howard Barger at Hampton.

Mr. and Mrs. Lowell Gaetzke visited with Mrs. Richard Beckman at Mason City Sunday afternoon. Mrs. Beckman was the nurse for Mrs. Gaetzke when she had pneumonia at two years of age. They had nut seen each other now for 38 years.

Mr. and Mrs. John J. Pals and Cheryl were guests Sunday evening at the Lyle Pals home in Alexander to help Susan Pals celebrate her first birthday.

Mr. and Mrs. Jack Faaborg and children and Mr. and Mrs. Ed Stadtlander of Rockwell took Mrs. Lillie Faaborg to the airport at Minneapolis, Minn., Thursday, where she took the plane for Long Island, N.Y., to visit her daughter and family, the Sam Manganiellos, for several weeks and to attend her granddaughter Becky's confirmation on Sunday, April 16.

Jack Meggars of Clear Lake speaks at Garden club meeting

The March meeting of Garden club was held at the home of Bethel Lemke with Shirley Morris as co-hostess. Sixteen members were present Jack Megars, conservation officer from Clear Lake, was guest speaker. He gave a report on his many duties and services for the public. A dessert luncheon was served by the hostesses at the close of the meeting.

REFORMED CHURCH

Rev. Peter Yff, Pastor

Thursday:
7:30 p. m. — Mid-week Bible studies.
Sunday:
9:30 a. m. — Morning worship.
10:45 a. m. — Church school.
7:30 p. m. — Evening service.

E.U.B. CHURCH

Rev. Clive Cook, Pastor

Sunday:
9:30 a. m. — Sunday school.
10:30 a. m. — Morning worship.

There will be no evening activities due to the Youth Rally which will be held at the West Fork EUB church.

Thursday:

The Spring Institute for the Mason City area WSWS groups will be held at the Salem EUB church in Dumont. Registration will begin at 9:30 a. m. An afternoon session will follow the noon luncheon. Mrs. Grace Shirley, a missionary from Sierre Leone, West Africa, will be the guest speaker.

Mr. Adrion Hemmes of Harbor Springs, Mich., spent several days last week visiting in the Dick Dirks home.

Mr. and Mrs. Fred Blau, Henry Koenen, Mr. and Mrs. Aeiko Blau and children, Mr. and Mrs. Bill Blau and Donna Lee of Clear Lake and Mr. and Mrs. Kenneth Blau and Kathy of Goodell were Sunday dinner guests at the Marvin Borchardt home at Rock Falls.

Mrs. Amalio Lemke and her mother, Mrs. Tillie Huenemann, were dinner guests Friday at the Ray Haberkamp home at Garner in honor of Mrs. Haberkamp's birthday.

Mrs. Wilma Gobeli elected president of county Auxiliary

The following attended the county Auxiliary meeting at Mason City Friday evening: Mrs. Ardis Shaw, Mrs. Wilma Gobeli and Cindy, Mrs. Gertie Stadtlander, Mrs. Phyllis Fischer Mrs. Beulah Langlitz, Mrs. Sylvia Raecker and Mrs. Leland Koenen.

Election of new county officers was held with Mrs. Wilma Gobeli elected as president for the coming year.

Mr. and Mrs. Herman Kuhlers returned home Tuesday afternoon of last week, after spending the winter months in Arizona.

Mrs. Mabel Zieman left Tuesday afternoon of last week for Ames, where she will spend some time with her daughter and family, the Richard Jollys and also with her son Duane at the Veterans hospital in Des Moines. Duane had major surgery Wednesday.

Mr. and Mrs. Dick Dirks were Sunday dinner guests in the Dick Schnittjer home at Clarion.

Harlan Blewett of Ames visited with Onno J. Suntken, Thursday afternoon.

● Belmond Locals

The Bob Jenison family of Cedar Falls and the Terry Johnson family of Ankeny spent the weekend in the H. J. Johnson home.

Mrs. Elmer Olson and Mr. and Mrs. Melvin Nelson of Badger visited Sunday afternoon with the Rev. Herbert Nelson family at the Henry Nelson home. Mrs. Olson is Mrs. Herbert Nelson's mother and Mrs. Melvin Nelson is a sister of Mrs. Herbert Nelson.

Rev. and Mrs. Herbert Nelson, Terry, Jean and Naomi of Northfield, Minn., spent the weekend in the Henry B. Nelson home. They came to attend funeral services for Odvin Hagen held Saturday at Forest City. The Willard Pratt family of Des Moines spent Sunday in the Henry Nelson home.

Mr. and Mrs. Kenneth Kas of Sioux Rapids and Mr. and Mrs. Paul Jones of Storm Lake visited Friday with Dr. and Mrs. W. W. Weisbrod.

The Hall Koontz family of Cedar Rapids spent the weekend in the Preston Tyrrell home.

Mr. and Mrs. Lee Hildebrand and children of Britt visited Sunday afternoon with Mr. and Mrs. Cleo Wilson and family.

Mrs. Paul Jackson of Kanawha visited in the Chris Wagner home Thursday.

Mr. and Mrs. Jerry Barrett and Shawn of Villisca spent the weekend in the J. R. Wright home.

Dean Lonning and family of Spencer visited in the J. R. Wright home Sunday.

Mr. and Mrs. H. A. Summers were dinner guests Sunday of Mrs. Oliver Vevle at Fort Dodge.

BABY BAPTIZED

Baptism services were conducted Sunday morning in the First Reformed church for Julie Clarice Barkema, daughter of Mr. and Mrs. Don Barkema.

Mrs. Carroll Morris and Kay C., accompanied by Mrs. Robert Ostendorf and Debbie, attended the National Federated Music Festival at Cedar Falls Saturday at State College of Iowa.

Rev. Clive Cook accompanied his son Keith to Iowa City Thursday where Keith had a check-up at the University hospital. On the way home, they visited Duane Zieman, who is a patient in the Veterans hospital in Des Moines.

Mr. and Mrs. Henry Pals of Belmond, Harvey Pals of Clarion, Jim Pals of Mason City, Mrs. David Swanson and Mrs. Vergena Pals were Sunday dinner guests in the home of Mrs. Tillie Pals.

GOODELL NEWS

MRS. TOM REVLAND — PH. 5-8921

ST. MARY'S CHURCH

Rev. R. A. Ormsby, Pastor

Confession before early Mass.

Early Mass at 8:00 a. m. on the second and fourth Sundays of the month.

Late Mass at 10:00 a. m. on the first, third and fifth Sundays of the month.

GOODELL EUB CHURCH

Rev. Donald Thompson, Minister

Youth Fellowship meets every 2nd and 4th Thursday of each month.

Wednesday:
7:30 p. m. — Choir practice.
Sunday:
10:00 a. m. — Sunday school.
11:00 a. m. — Worship service.

Mr. and Mrs. Carl Green spent Sunday in the home of their son Jon and family at Forest City.

Mr. and Mrs. Tom Revland spent Saturday evening in the home of Mrs. Revland's aunt and uncle, Mr. and Mrs. Martin Harms, at Belmond.

Mr. and Mrs. Eugene Waage and family of Belmond visited in the Nico Waage home.

Rev. and Mrs. P. E. Miller were Sunday afternoon and luncheon guests in the home of Mr. and Mrs. Ray Knapp at Sheffield. They also called at the Karl Kammrad home at Sheffield and the Ed Dreyer home at Rockwell.

NAMED CENSUS ENUMERATOR

Mrs. John Peterson has been hired as a census enumerator for the civil defense survey that is being conducted over the state. Her first assignment was Amsterdam township and the town of Kanawha.

Jerry Green spent Easter vacation with his parents, Mr. and Mrs. Carl Green. He returned a week after Easter to Cedar Falls where he is a junior at State College of Iowa.

Mr. and Mrs. O. S. Olson left Saturday morning for Des Moines to visit Mr. Olson's sisters, Clara and Stella Olson, and Mrs. Olson's sister, Bonnie McClintic. Stella Olson has been in the hospital for four weeks from surgery. She was, at one time, a principal in the Belmond district.

Mr. and Mrs. Carl Green spent Saturday in the home of Mrs. Green's parents, Mr. and Mrs. I. A. Mossman, at Iowa Falls.

Mr. and Mrs. Tom Revland left Tuesday afternoon of last week for Huron, S. D., to attend the funeral of Tom's great aunt, Anna Sterret. Tom's parents, Mr. and Mrs. Ray Revland, his grandmother, Mrs. Dena Farrington, all of Garner, Mr. and Mrs. Robert Revland, Belmond, Mrs. Maurice O'Hern and Debbie, and Art Harmdierks, all of Britt, also attended the funeral.

Mr. and Mrs. Eugene Robbins and family of Hampton entertained Eugene's parents, Mr. and Mrs. Lee Robbins, Sr., in their home Saturday.

On Friday, March 31, Mr. and Mrs. Bill Boller took their daughter Carolyn to Kansas City, Mo., where she will attend the airlines training school for a month. Mrs. Boller's sister, Mrs. Irene Huhn, and Ben also accompanied the Bollers to Kansas City.

AVERY SUNBEAMS

Regular meeting of the Avery Sunbeam 4-H club was held at the home of Diane Carolus last Saturday. Twelve members answered roll call.

Diane Carolus had a demonstrations on "Making Pumpkin Bread" and on "Setting the Table."

June Marie Nolte gave an illustrated talk on "Good Manners at Home, School and 4-H".

A Mothers' Tea was planned. The workshop will be April 22 at 9:00 a.m. Each member is to bring a sack lunch.

Lunch was provided and recreation led by Diane Carolus.

The next meeting will be held at the home of Velma and Evelyn Basener.

June Marie Nolte
Reporter

'67 membership earns National Auxiliary award

Regular meeting of the Robbins-Christenson unit of the American Legion Auxiliary was held in the home of Lula Wilkins at Garner last Thursday evening with 13 members answering roll call. A communication noted award to the unit of a National citation for having enrolled a 1967 membership equal to or exceeding its 1966 membership by January 31, of this year.

Florence Hanson, Poppy chairman, reported the Poppy Poster winners who received a dollar each in the local contest. They were: 4th grade, Kim Mikesh; 5th grade, Jean Marie Cline; and 6th grade, Lonny Boller. Jean Marie's poster was selected to go on the the state contest.

Mavis Peterson gave a report on work she is now doing for the Civil Defense fallout survey.

Mildred Robbins read information on the history of the unit and why it was named Robbins-Christenson.

The Hancock County Auxiliary meeting will be April 25 at 2:00 p.m. at Kanawha. Each member attending is to wear a poppy-decorated hat or a poppy corsage. Prizes will be given.

Mr. and Mrs. Kenneth Lein and family of Thompson were Sunday dinner guests in the home of Mr. and Mrs. William Sheriff. Afternoon callers were Mr. and Mrs. Wayne Lein and family. Wayne, Kenneth and Mrs. Sheriff are brothers and sister.

On Sunday, Mr. and Mrs. Bill Boller went to Ames to visit Mrs. Boller's sister, Mrs. Irene Huhn, and family and Mr. and Mrs. Vernon Mayrose. Mr. and Mrs. Mayrose will be leaving for Brazil in July, where he is a teacher.

Mr. and Mrs. Lawrence Christie, Jane and Greg of Marble Rock were Sunday guests in the Ione Christie home.

Sunday visitors in the William Janssen home were Mrs. Janssen's sister, Mrs. Louise Klugel and Mrs. J. W. Laeschen, and a friend, Mrs. Emma Heuton, all of Glidden, another sister, Mrs. Henry Fleshner, and a brother, Henry Prill, and his wife, all of Lidderdale. Mr. and Mrs. Merle Janssen and family and Mr. and Mrs. Roy Janssen and their son Gary, who is a freshman at Iowa State university in Ames, also spent Sunday in the Janssen home.

Mrs. Tillie Berhow entertained her nephew, Warner Shaw, and his daughter Sarah of Austin, Minn., Sunday afternoon.

Susan Bates of Ruthven is spending a few days with her uncle and aunts Mr. and Mrs. Merlin Hanson.

Russell Bell, Mason City, spent Saturday in the home of his mother-in-law, Mrs. William Dieger.

Sarah, Anna and Howard, children of Mr. and Mrs. Marvin Abbott, Forest City, spent the weekend in the home of their grandparents, Mr. and Mrs. Lee Robbins, Sr.

EUB Youth Felowship meets tonight (Thursday)

The EUB Youth Fellowship group will meet at 7:30 p. m. Thursday evening (tonight) in the church.

Sonja Ahlstrom is in charge of the lesson. Devotional leader is Sandra Schluter. Dayle Anderson is in charge of recreation. Host and hostesses are Perry, Vicki and Pam Green.

Members are to be reminded of the Spring Youth Rally to be held at the Sheffield West Fork church, Sunday. Please bring 65c if you plan to attend.

YOU ARE INVITED TO SEEK OUR COUNSEL AS FREELY AS IT IS OFFERED.

Fulton Funeral Home

AMBULANCE SERVICE
Belmond Phone 2243

Ladies' Shoes at Savings

A New Shipment Ladies Dress Shoes
FOR SPRING & SUMMER
COLORS:
BONE — NAVY BLUE
BLACK PATENT
$11.99

LOWELL'S FAMILY SHOE STORE

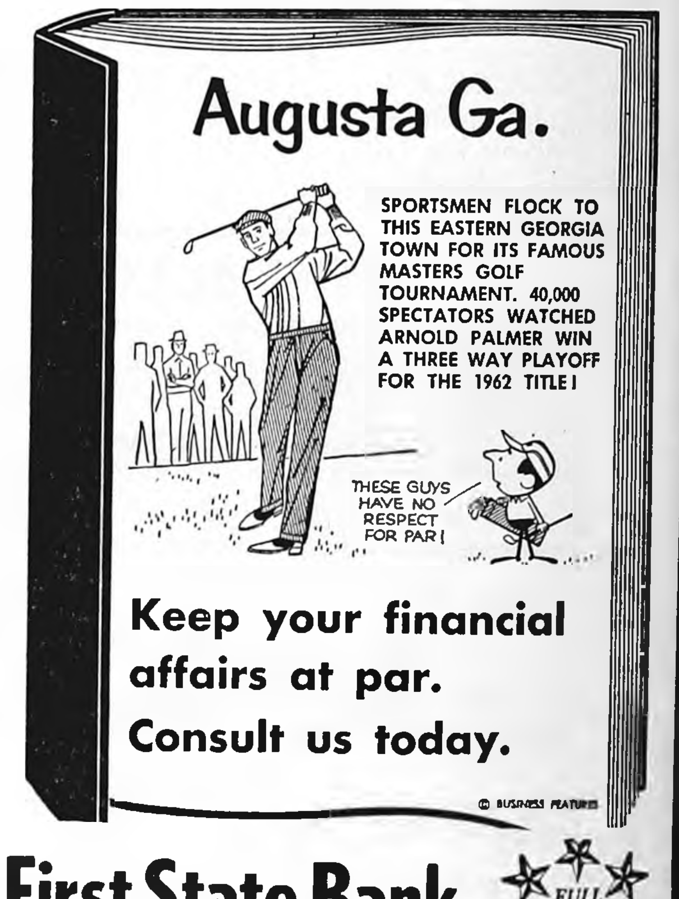
Augusta Ga.
SPORTSMEN FLOCK TO THIS EASTERN GEORGIA TOWN FOR ITS FAMOUS MASTERS GOLF TOURNAMENT. 40,000 SPECTATORS WATCHED ARNOLD PALMER WIN A THREE WAY PLAYOFF FOR THE 1962 TITLE!
THESE GUYS HAVE NO RESPECT FOR PAR!
Keep your financial affairs at par. Consult us today.
© BUSINESS FEATURES

First State Bank
FULL SERVICE BANK
BELMOND PH. 2216

Build your new nome the modern way, using custom built Weyerhaeuser components There are many advantages.

- Precision built
- Faster erection
- 90% financing available
- Color coordination
- 20 year warranty on Weyerhaeuser products
- Your plans or ours
- Expert plan service

NORTHWEST HOMES

Phone 662-4567
314 N. 5th St.
SAC CITY, IOWA

PLEASE SEND MORE INFORMATION TO:

NAME ____________________

ADDRESS ____________________

Ariens NEW Deluxe 5 Fairway.

A cut above the rest!

A new riding mower with all the features you want! 5 h.p. Ezee-Start engine . . . 26" rotary Flex-N-Float mower . . . 4 forward speeds plus reverse . . . easy height adjustment . . . Disc-O-Matic drive . . . finger-tip-swingaway steering. And this new rider meets all A.S.A. safety standards. Yes — it's a cut above the rest! See it now.

Coast-to-Coast
STORE BELMOND

Apply Sinclair Dinofarm Premium Fertilizer now!

Dino says: "You get more bushels per acre."

For higher yield, start your crops right. On corn, for example, 200 lbs. of Sinclair Dinofarm Premium 8-32-16 can produce a *bonus* of 2 bushels per acre over *regular* fertilizers. Sinclair's mono-ammonium phosphate makes the difference.

Dinofarm Premium Fertilizer has greater water solubility. This means crops get more nutrients from the start for higher yields.

For Sinclair Dinofarm Premium Fertilizer, visit or call your nearby Sinclair Farm Center today. Ask, too, about Sinclair's complete line of custom blends, anhydrous ammonia, and crop chemicals.

Sinclair Farm Center
Goodell
PHONE KLEMME 587-2650

Sinclair
Sinclair Petrochemicals, Inc.

10 BIG DAYS of TREMENDOUS BARGAINS

Spring Furniture Sale

You'll Find these Fabulous Values plus many, many more at your BETTER LIVING FURNITURE STORE: Shop today and Save!

Don't Miss This One!

You can be sure of your ironing with this

Westinghouse

Steam 'N Dry Iron

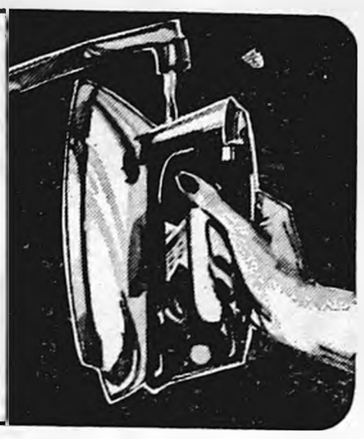

World's finest...
1100 watts, 120 volts, A.C.

- Uses plain tap water (will not clog)
- Single, easy-to-use dial controls all settings
- Accurate "Watchman" Thermostat automatically protects your fabrics
- Fabric Guide shows all settings for popular fabrics.

Model HS 29
Yours for only
$4.88
with any purchases of $49.50 or more
THIS SALE ONLY!
Limit one per customer.
Does not apply to previous purchases.

Start Your Spring Planting NOW!
PUNCH 'N GRO
BALSAM
MARIGOLDS

Grow Spectacular

Balsam or dwarf Marigolds this easy way!

Here's PUNCH 'N GRO — the plant starter kit that is already planted with specially treated seeds, ready for you to punch, water, and watch the flowers grow. Quick germination — 5 to 10 days. So easy, so much fun — and such a sure way to get your spring garden off to a healthy start.

Regular 69¢ value
Yours for only
49c
Your choice of Balsam or Marigold.

Usefully yours... quality merchandise, popularly priced

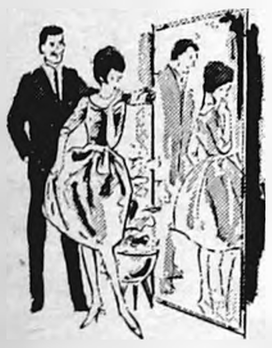

Door Mirror
Put your door to work! This door mirror gives you a good look at yourself. Ideal for bedroom, bath, hall or guest room. 16" x 56", complete with clips and screws.
Only **$5.88**

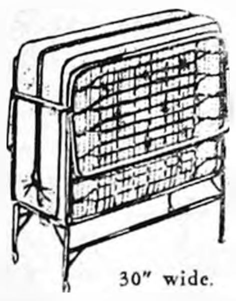

30" wide.

Rollaway Bed Ensemble
Be ready for unexpected guests or week-end visitors. This cot-and innerspring mattress ensemble folds compactly for quick, easy storage. Beige finish, angle steel frame, with nylon casters.
Only **$36.88**

Baby's 6 Year Crib
Full size crib. Double drop side with toe-trip release. Locks securely in both up and down positions. Adjustable three-position spring. Plastic teething rails.
Only **$29.88**
Mattress only $13.95

Sleeper-Stroller
Take baby out in style! Deep tufted bucket seat and back. Blue plastic coated fabric. 3-position adjustable backrest. Wire footrest and shopping basket. Sunshade adjustable, removable. Safety strap.
Only **$22.88**

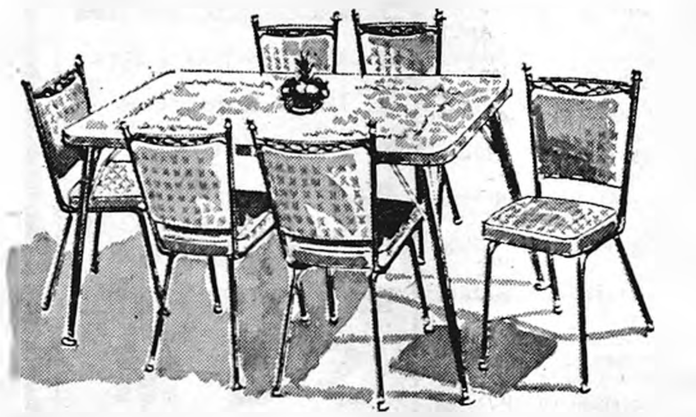

The "Starfire"--7 pc. set, family-priced for you!

Extension table with plastic top. Self-edge. Brown and gold decoration. Top size 36" x 48" x 60", includes one leaf. Modern chairs are sturdy, stylish. This set is a great bargain — we'd like to have the pleasure of showing it to you.
$99.95
10 days only!

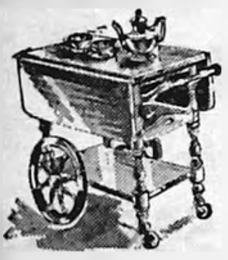

Maple Tea Cart **$66**
28" x 39" size. 2 drop leaves. Removable tray.

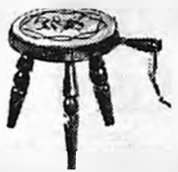

Hooked Rug Milk Stool. Handy footstool or extra seat. Never out of place.

SPECIAL
Only
$3.99
10 DAYS ONLY

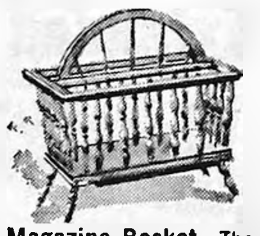

Magazine Basket. The finishing touch to any room. Only **$13.95**

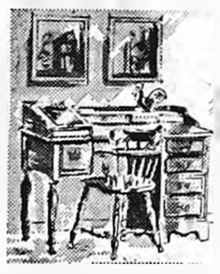

Country Squire Desk:
46" x 22" top. 6 large drawers.
$116

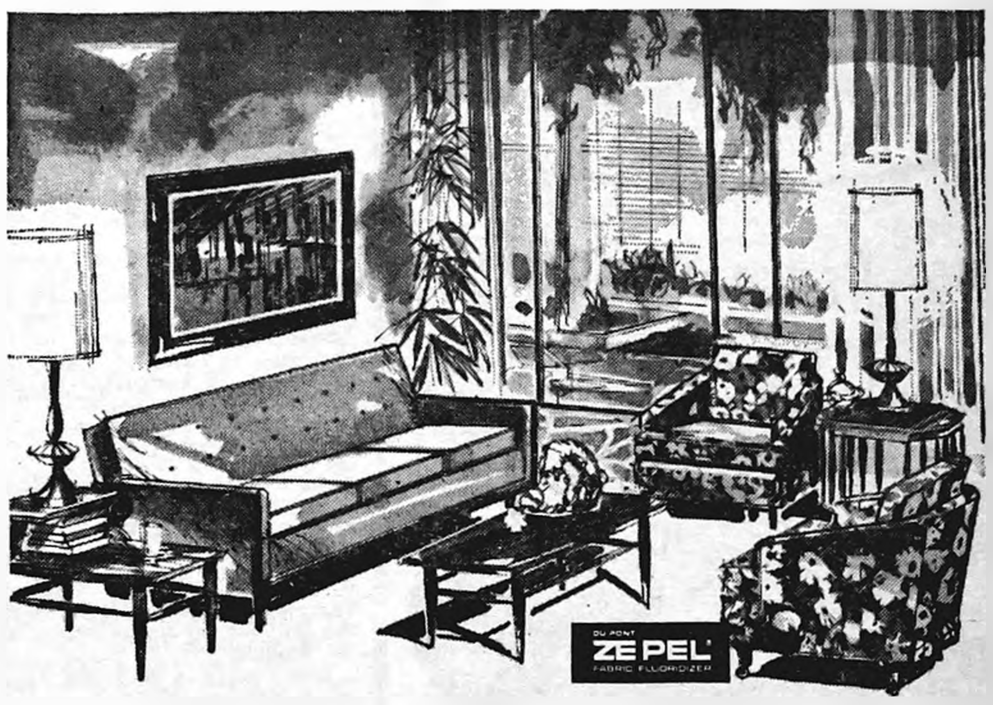
DU PONT ZEPEL FABRIC FLUORIDIZER

Let us help you make your home a
"Center of Attention"
with this Colorful Ensemble

Doesn't this room look as if it has been styled by a fashion designer? It has. And yet, with all of the careful color-coordination and tasteful selection, you can buy this beautiful 6-piece group at a remarkable savings.

CONTEMPORARY SOFA with reversible Latex Foam Rubber cushions, 100% Nylon upholstery fabric, ZePel treated to maintain its beauty. Olive green, blue-green or bronze. ☐ COMPANION CHAIRS are extremely comfortable, with downy soft foam and Dacron. Upholstered in colorful Nylon print fabric. ☐ Octagon Decorator Table, Coffee Table, and Step End Table have stain-resistant Formica tops.

your Better Living Furniture Store

SAVE $62.75!
6-piece group
now only **$449**

IF PURCHASED SEPARATELY:

Sofa	$219.95
Pair of Chairs (each $99.95)	199.90
Octagon Table	37.90
Coffee Table	27.00
Step End Table	27.00
	$511.75

Merchandise exactly as shown above
Lamps ea. $24.00

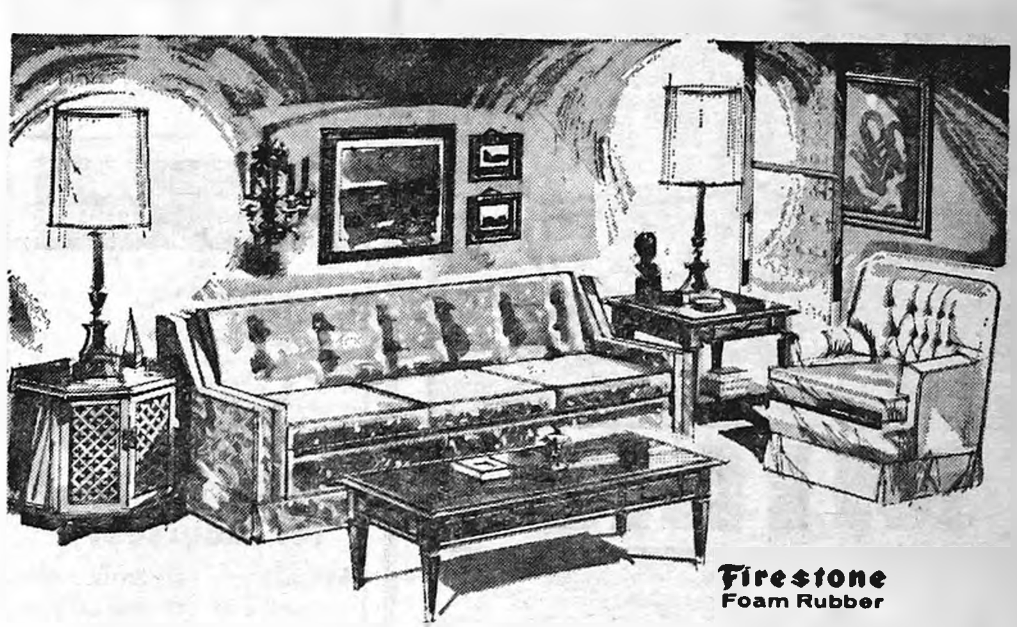

permalux brings you a living room you'll enjoy for many happy years ahead

Your living room will be so warm, so comfortable that friends will tell one another that you certainly have the knack for making guests feel at home.

TRADITIONAL PERMALUX SOFA has reversible cushions of Latex Foam Rubber. Beautiful fabric is long wearing 100% Nylon. ☐ COLOR-COORDINATED OCCASIONAL CHAIR, hand-tufted with a foam-contoured back and reversible Poly-Dacron cushions. ☐ Three traditional Formica Pecan Top TABLES complete this stylish, smart group. A spectacular buy!

SAVE $86.80!
This 5-piece group
only **$499**
10 days only!

IF PURCHASED SEPARATELY:

Sofa	$341.00
Chair	113.00
Lamp Table	39.90
Octagon Table	52.00
Cocktail Table	39.90
	$585.80

Lamps each, $29
Distinctive room divider, $29.95

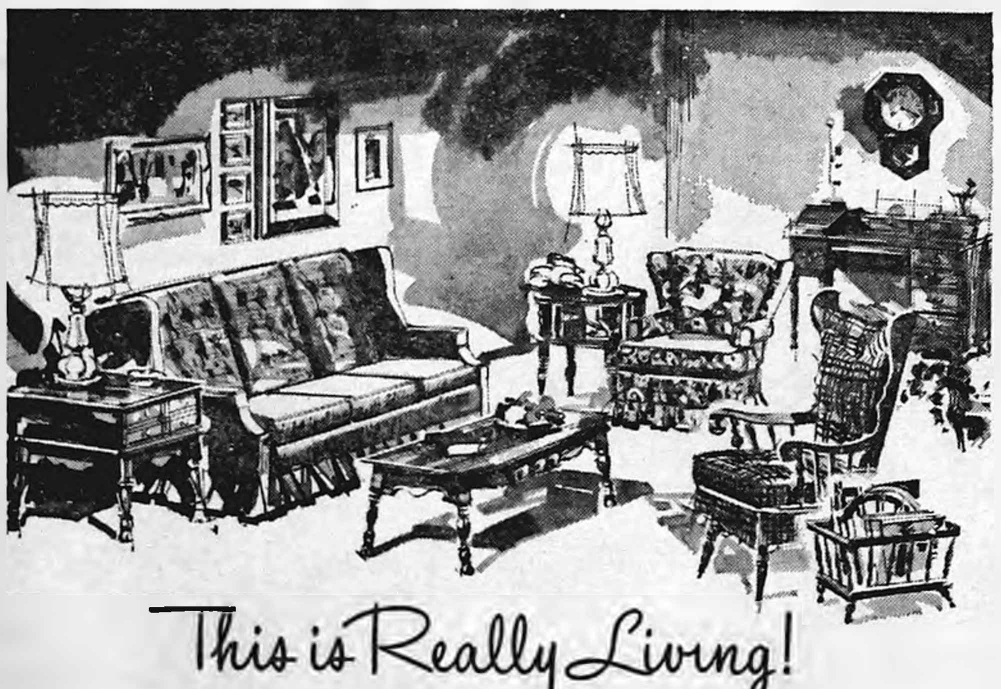

This is Really Living!

You'll enjoy every minute with this charming colonial ensemble

If you're among the many who adore Colonial Charm... this group will catch your eye and capture your heart.

Large COLONIAL SOFA has full foam 36" high back. Full coil spring base construction with reversible Latex Foam Rubber Cushions featured in a quality Textured Tweed fabric.

CHAIR is color-coordinated to complement your sofa, with reversible foam cushion, comfortable curved contour back.

Cape Cod MAPLE ROCKER is high-backed, with reversible foam seat and back, upholstered in delightful colonial prints or smart plaid fabrics.

Solid Maple TABLES round out a roomful of romantic charm — and a 6-piece group that's a charming value!

SAVE $79.80
This 6-piece group
only **$549**

IF PURCHASED SEPARATELY:

Sofa	$272.00
Chair	130.00
Rocker	79.90
Coffee Table	49.00
Lamp Table	42.00
Commode	55.90
	$628.80

SPECIAL! Attractive group of 6 pictures (shown above sofa) regular $69.95 value — this sale only, $39.95. This group belongs together in your living room!

Fashion-wise Women
GET IN THE
Swing for Spring
SALE STARTS TODAY!

500 STORES IN MID-AMERICA JOIN TO BRING YOU THESE TREMENDOUS VALUES
your Better Living Furniture Store

Look at Spectacular Spring Sale Values... for your bedroom, den and dining area

Hundreds of Wonderful Values! Sale Priced for 10 Days Only!

your Better Living Furniture Store

JOHNSTON FURNITURE

FUNERAL HOME PHONE 7812 AMBULANCE SERVICE

Starting with E. G. Relays—

Three meets in 5 days for Broncs

—SPORTS—

Belmond's track and field forces will be competing Friday afternoon and evening in the 12th annual Eagle Grove Relays at Eagle Grove in the six-team Class C division. The Broncos' opponents will be Clarion, Emmetsburg, Britt, Mansen and Twin Rivers. Strong favorite for the class title will be Manson, who recently won the Class B state indoor track title.

Class A contenders in the meet will be: Webster City, Boone, Spencer, Estherville, Eagle Grove and Storm Lake; Class B — Clear Lake, Humboldt, Jefferson, Garrigan of Algona, Algona High and Hampton.

With each team allowed only one entry per event, there will be no preliminaries. Field events will be held in the afternoon, starting at 4:00 o'clock and the track events beginning at 7:15.

Although a competitor in the meet ever since it was started, Belmond holds only one record. That was set by the Bronco 440-yard relay quartet in 1965 at :45.2.

However, if Terry Nelson matches the form he showed in the discus against Lake Mills last week, he should easily establish a new Class C mark. The present "best" is 139 ft. 9 in. by Winter of Meservey-Thornton in '65, whereas Terry got the platter out 146 ft. 6 in. against the Bulldogs.

A new event on the relays schedule this year is the mile run, in which Larry McAlpine will be the probable Bronco starter.

Coach Stalker names as the other likely Belmond entries: Terry Nelson in the high hurdles and discus; Bob Rise, 100; Wayne Smith, 180-yard low hurdles; Doug Mennenga, shot put; Tim Roberts, broad jump — and either he or Nelson in the high jump; Doug Thompsen, pole vault.

Probable personnel in the 440 and 880 relays will be Smith, Lance Campbell, Roberts and Rise; and in the two-mile, Don Havens, Mike Klinefelter, Dallas Steenblock and Gary Meyers. A pair not yet decided upon will join Meyers and Steenblock in the mile relay.

The 220 legs in the mile medley will probably be handled by Rick Hawley and Marc Middleton; but time trials will determine the 440 and 880 runners.

Coach Stalker will take only about a dozen of his performers to the tough Valley Relays at West Des Moines on Saturday. He plans to "load" his entries in the two-mile and mile medley events in hope of picking off a few points and figures Nelson as a possible placer in the open discus event.

Next Tuesday afternoon and evening the Broncos will compete in the second running of the Clear Lake Relays. When this meet was held for the first time last year, Belmond was nosed out for the championship in the final event and the host Lions took the team trophy, 64½ to 63½.

A full squad will be taken to Clear Lake, with entries about the same as at Eagle Grove except in such cases as changes are indicated to improve Bronco chances in a particular event.

Dual with Lake Mills won by Broncs, 82-51

Belmond High's tracksters opened their outdoor season with an unscheduled but full-scale dual meet here with Lake Mills on Wednesday afternoon of last week. With both squads needing some competition to sharpen up for meets coming up, the affair was arranged in impromptu fashion via a phone call. Belmond took the Bulldogs into camp, 82 to 51.

Eight of the individual events were won by the Broncos, but only two of the five relays. Lake Mills grabbed first in four individual events in addition to three baton events.

Dallas Steenblock was a double winner for Belmond in running events, while Tim Roberts claimed a couple of field event firsts. The Bulldogs' Steve Pederson won a pair of events and was second in another.

Best performance of the afternoon was in the discus, in which Terry Nelson sailed the platter 146 ft. 6 in., less than three feet short of Neal Waddington's BHS record of 149-2½. He would appear a cinch to post a new mark before long if he improves as Coach Chuck Stalker expects him to. Nelson also placed second in two events.

The meet summary follows:

120-yard high hurdles — 1. Steve Pederson (LM), 2. Terry Nelson (B), 3. Mike Klinefelter (B); time :16.8.

100-yard dash — 1. Maury Hope (LM), 2. Rick Hawley (B), 3. Bob Rise (B); time :10.7.

180-yard low hurdles — 1. Wayne Smith (B), 2. Ken Busick (B), 3. Frank Heiny (LM); time :22.4.

220-yard dash — 1. Dallas Steenblock (B), 2. Hawley (B), 3. Mike Knudtson (LM); time :25.5.

Mile run — 1. Larry McAlpine (B), 2. Steve Burns (LM), 3. Lee Barkema (B); time 5:24.1.

440-yard dash — 1. D. Steenblock (B), 2. Gary Meyers (B), 3. Bob Reinsmoen (LM); time :55.6.

880-yard run — 1. John Sorenson (LM), 2. Meyers (B), 3. Wayne Bausch (LM); time 2.18.3.

Two-mile relay — 1. Belmond; time 9:21.9.

880-yard relay — 1. Lake Mills; time 1.39.9.

Mile Medley — 1. Belmond; time 4:13.4.

440-yard relay — 1. Lake Mills; time :48.2.

Mile relay — 1. Lake Mills; time 3.58.4.

Shot put — 1. Doug Mennenga (B), 2. S. Pederson (LM), 3. Karl Olsen (B); distance 42 ft.

Discus — 1. Nelson (B), 2. Mike Sarno (LM), 3. Randy Turner (B); distance 146 ft. 6 in.

Broad jump — Tim Roberts (B), 2. Bob Vander Schaaf (B), 3. Steve Hagen (LM); distance 18 ft. 10 in.

High jump — 1. Roberts (B), 2. Nelson (B), 3. Reinsmoen (LM); height 5 ft. 6 in.

Pole vault — 1. S. Pederson (LM), 2 Doug Thompsen (B), 3. Sam Pederson (LM); height 11 ft.

● Legal Notice

Iowa laws require that the residents of this area, be notified of certain legal procedures. Certain individuals, as well as groups, may have a personal interest in these notifications. Often the publication is the only public notice. To keep well informed, readers should check carefully the notices which appear in this section.

IN THE DISTRICT COURT OF
THE STATE OF IOWA
IN AND FOR WRIGHT COUNTY

IN THE MATTER
OF THE ESTATE OF
JOSEPH ZILLER, DECEASED.
Probate No. 8351
NOTICE OF PROBATE OF WILL, OF APPOINTMENT OF EXECUTOR, AND NOTICE TO CREDITORS

TO ALL PERSONS INTERESTED IN THE ESTATE OF JOSEPH ZILLER Deceased:

You are hereby notified that on the 30th day of March, 1967, the last will and testement of Joseph Ziller deceased bearing date of the 11th day of November, 1962, was admitted to probate in the above named court and that Mary Ziller was appointed executor of said estate.

Notice is further given that any action to set aside said will must be brought in the district court of said county within one year from the date of the second publication of this notice, or thereafter be forever barred.

Notice is further given that all persons indebted to said estate are requested to make immediate payment to the undersigned, and creditors having claims against said estate shall file them with the clerk of the above named district court, as provided by law, duly authenticated, for allowance; and unless so filed within six months from the second publication of this notice (unless otherwise allowed or paid) such claim shall thereafter be forever barred.

Dated this 30th day of March, 1967.

Mary Ziller
Executor of said Estate
Belmond, Iowa

Roy A. Henderson
Attorney for said Executor
335 E. Main Street, Belmond, Iowa.
Date of second publication
13th day of April, 1967.

2813

BELMOND INDEPENDENT
BELMOND PUBLISHING COMPANY

PUBLISHERS R. H. Gowdy, business-avertising manager; J. R. Gallagher, editor; Duane nderson, shop superintendent.

Published each Thursday at 215 E. Main St., Belmond Ia. 50421. Entered as second-class matter Nov. 1, 1919, at Belmond, Ia., post office under the Act of March 3, 1879.

Subscription Terms: One year in Wright and adjoining counties, $4.00; elsewhere, $6.00. Cash in advance; paper stops at expiration date shown on address label.

—MEMBER—
IOWA PRESS ASSOCIATION
NATIONAL NEWSPAPER ASS'N.

Here's SNAPPER... you've seen it on TV!
SNAPPER COMET®

Now... Try it on YOUR LAWN!

3 sizes, 26", 30", 41"
COMET

This is the mower that climbs grades of 45% or better . . . cuts tough grass . . . trims close to borders and shrubs . . . turns and maneuvers with the greatest of ease. Comet is built to give you years of enjoyment and pleasure . . . with minimum maintenance. Powered with big 5 to 8 HP engines (some with electric starters). 5 speeds forward, plus reverse; completely enclosed transmission; instant cutter height adjustment, even while mowing.

GRASS CATCHER: Comet has a most efficient grass accessory catcher. Bags up to 3 bushels of clippings at a time. Grooms your yard.

PRICED FROM $350.00
POLLITT
AUTO SERVICE
PHONE 5567

BELMOND

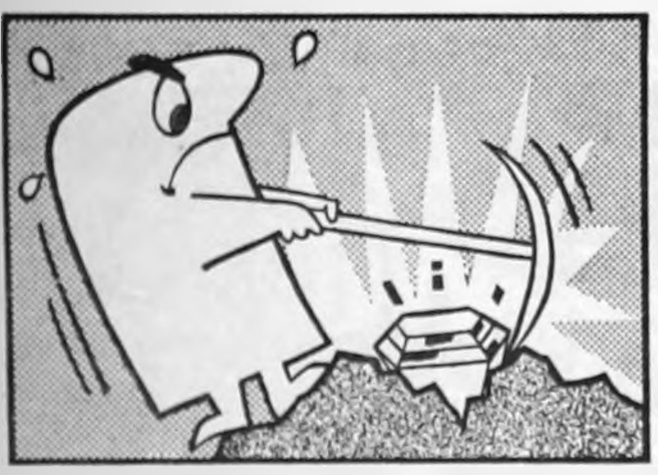

MILK

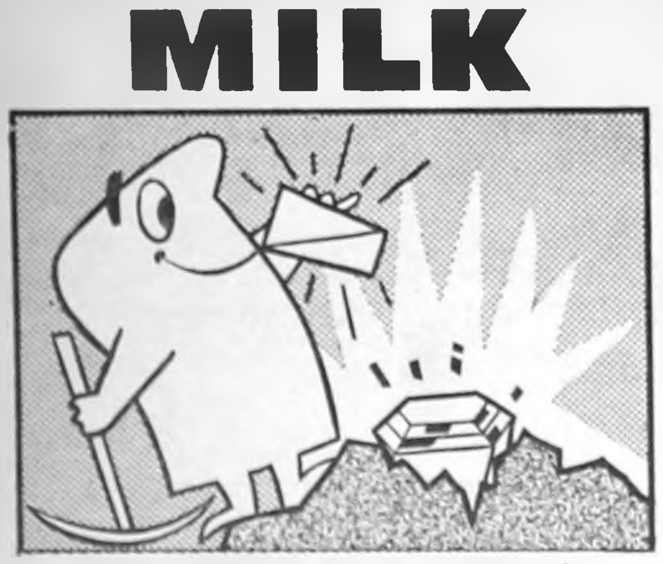

MAKES

ENERGY!

Sparkling idea! When the going is rugged, refresh and recharge with a glass of our milk. Milk makes energy. It's a great source of protein. For a grand refresher any time, have a glass of milk.

START DAILY HOME DELIVERY
BY PHONING 5544
BELMOND CO-OP CREAMERY

Friendly Helpful Efficient AUTO SERVICE

No Charge . . . for Courtesy

We always remember the extras! For service as you like it, you'll like us.

LLOYD'S
STANDARD
SERVICE
PH. 444-5597

TWINS

Fri-April 14 Detroit at Minnesota 1:15 p. m.
Sat-April 15 Detroit at Minnesota 1:15 p. m.
Sun-Mon April 16-17 Cleveland at Minnesota 1:15 p.m.
Wed-Thurs April 18-19 Baltimore at Minnesota 1:15 p. m.

CLIP THIS AND HEAR THE TWINS GAMES ON KRIT-FM—CLARION

Brought to you by Hamm's
The beer that brings you baseball

TIME
FOR THAT
SPRING
CLEAN-UP

● HOUSE REPAIR
● Home Improvement
● REMODELING

WE HAVE A LOAN FOR ANY PURPOSE. COME IN AND ASK FOR
RAY SUMMERS
S & M
FINANCE
CLARION PH. 532-2857
AFTER HOURS 532-3010

In Just One Day

Using the "CRAFTSMAN" component method of building your builder can rough finish your new home this spring!

Then in a few weeks you move in!

Cost is nearly the same as conventional construction (perhaps a little less). The most modern production methods, strict quality control and Spahn & Rose materials mean you get the best in a minimum of time.

You do not sacrifice quality!

For complete details phone 2250 or see Dick Krapfl, Mgr.

SPAHN & ROSE
LUMBER COMPANY

"One Piece or a Carload"

Extended terms on tires with your CONOCO Credit Card ...no interest charge

Continental Oil Company
NON-EXPIRING CREDIT CARD
CONOCO
Hottest Brand Going!

BERNS CONOCO SERVICE
PHONE 2266
BELMOND

Ride The Hot One
CONOCO
Hottest Brand Going®

CHEVROLET GM

$2466

Manufacturer's Suggested Retail Price for the Camaro Sport Coupe with the Standard Six. This Camaro shown has at extra cost: hood stripe, $14.75; style trim group, $40.05; wheel covers, $21.10; and whitewall tires, $31.35. All prices include Federal Excise Tax and suggested dealer delivery and handling charge (transportation charges, accessories, other optional equipment, state and local taxes additional).

moves you up to the head of the class. Camaro, the sportiest looking and acting: lower, wider, heavier than any other car at the price. With the biggest Six, the widest stance, the roomiest interior. Drive it at your Chevrolet dealer's and see. You get more than your money's worth.

Compare CAMARO
and learn why it gives you that sure feeling

EDITORIALS

The bricks are fallen down, but we will build with hewn stones: the sycamores are cut down, but we will change them into cedars. — Isa. 9-10

Much tornado clean-up still remains to be done

A certain air of "history" was given to the ill-famed happenings of last Oct. 14th with public distribution last week of the first printing of the Jaycees' tornado album. Contributing further to this changing perspective is the fact that tomorrow will find us looking back over a full half-year at the unhappy event that marked Belmond in the public mind as "the place where the tornado hit."

But we who are having to deal with the problems left behind by the disaster know only too well that we have a long, long way to go. While the occurence itself may be taking on an historical tinge, we are still living with the aftermath; and in some respects, some of the very hardest jobs lie ahead of us.

It was a completely insurmountable task that the community faced as shocked eyes peered unbelievingly at the ruins when the air cleared on that fateful day. We will never forget nor cease to be grateful for the helping hands extended in those days of greatest need that followed; for they made the seemingly impossible task of "digging out" bend to the weight of numbers. And in less time than seemed imaginable, the most arduous part of the physical work was dispatched.

Then . . . the hordes left — and we were on our own. Since then, each passing day has brought greater realization of how much still remains to be done before we lose the stamp of "the tornado town."

Debris still lies in innumerable corners. The Iowa river banks are strictly a mess and the rubbish strewn along them poses a constant threat of serious trouble downstream, should heavy rainfalls create flood conditions. The countryside that lay in the storm's path is liberally littered with tornado trash of every description. The city park is a sorrowful sight, battered and scarred and all but useless for the carefree purposes it used to fulfill.

What's been done to erase the ravages of the disaster has been primarily achieved on a private basis. Propertyowners, in the main, have done a remarkable job of facing their own problems. Considering the limited amount of construction labor available, both residential and commercial building have progressed at a rapid pace.

Where progress has been slowest, the tasks needing doing are of a general nature and are the immediate responsibility of no one in particular — but the responsibility of ALL OF US, in general.

An accusing finger cannot fairly be pointed at anyone. The city administration is only too painfully aware of the situation. So is the Chamber of Commerce. And such service groups as the Lions club have been looking at some of the problems with a studious eye to determine how they might help to meet them.

The stoppers, at every turn, are "Where do we start?" and "How do we go about it?" Nobody yet has ecome up with the answers.

The unglamorous, strenuous work of further clean-up, making the park look presentable once again, and in general erasing the blight that afflicts Belmond won't "do itself." Somebody's going to have to take charge.

What's desperately needed is a starting point . . . a beginning. A field day — or, if we're going to realistic, SEVERAL field days — with many hands turning to the task would seem the most practical solution. That would call for planning . . . and direction. Who will plan? Who will direct?

We've a notion that many willing hands might be available, if the necessary organization were supplied from some source.

Part of the problem is YOURS. What would YOU suggest?

Music world lost gifted leader in Odvin Hagen

Waldorf college, north Iowa — and, in fact, the world of music — lost a distinguished personality last week when death took Prof. Odvin Hagen, who was in his 40th year as director of Waldorf's rightly famed a cappella choir.

Belmond, with its strong force of Lutherans, possesses many people who were acquainted with — and even more who were sincere admirers of — this gifted gentleman. A goodly number of BHS alumni enjoyed the privilege of singing with Professor Hagen's choirs and coming under his excellent influence.

He and his singers were winding up the 38th annual Easter-time concert tour of the Waldorf choir when his untimely death occurred Wednesday afternoon of last week at St. Francis, Kans. Four appearances remained on the schedule when he was fatally stricken with a heart attack. Those four concerts were cancelled; but it is significant that his young singers went ahead with the traditional, concluding home concert on Sunday. They knew their leader . . . and they knew how he would have had it.

What marked Professor Hagen for the exceptional choral leader that he was lay not only in the extraordinary quality of his musical organizations but the handicaps under which he produced them. Waldorf being a two-year college, he regularly lost 60 per cent of his choir personnel annually by graduation or transfer. And at best, he had only two years in which to inculcate his young singers with love of music that ran so strongly through his veins and made him the gifted teacher that he was.

In the 68 years of his life were many achievements, which he viewed with innate modesty. Perhaps a crowning highlight was when in 1962 his group sang before an audience of 20,000 at the Hollywood Bowl's annual Easter sunrise service and was heard by a nationwide radio audience.

Professor Hagen earned an enviably high place in his profession; but more than that, he earned a place in the hearts of those who knew and admired him that will remain his despite his passing.

That computer'll get you, if you don't watch out!

Tomorrow is "T-Day," and it's seemed to us that there's a bit more seriousness of thought attached to the annual rite of getting in income tax returns this year than has customarily been the case.

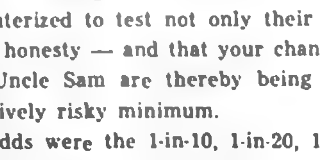

Not but what there are the usual number who regard the April 15th deadline as the "time due," and that any earlier remittal is being in too much of a rush. The change has evolved from the warning that returns this year are to be computerized to test not only their accuracy but their honesty — and that your chances of out-slicking Uncle Sam are thereby being reduced to a positively risky minimum.

When the odds were the 1-in-10, 1-in-20, 1-in-100 or whatever the batch-testing ratio was when your calculations were subjected to the perusal of mere man, people didn't seem to worry so much. No matter how their consciences might twinge, they figured they had a gambler's chance that was worth taking.

But the average American has come to stand in awe of the computer. When this mechanical marvel can lock a satellite into orbit a pre-determined number of miles in space, solve at the flip of a switch arithmetical problems that it would take a battery of master mathematicians months to solve, and even do match-making that heaven itself could envy for built-in compatibility . . . well, it gives one to think.

When TJ, the office cat, was home from Des Moines during the recent legislative recess, we caught him doing battle with his 1040. By his best calculation, he owed the IRS three cans of sardines and seven mouseskins. Even as me and thee, he was wondering if a little generosity on his business mileage might save him one of those cans of sardines.

We reminded him, "Computers this year, buddy-boo!" With a reluctant sigh, he made out his chit for the full count. That was three weeks ago; but you can bet his return won't be going into the mail until Saturday night, the 15th. Why is this?

Report from Sen. Hugh Clarke

Nearly all legislators agree that the truck problem as reported by the papers has been slanted against the trucking industry. I have not found important misstatements by the press, but there have been so many omissions which reflect the desirable and needed aspects of trucks that the legislators have been pictured to many people as pawns of the trucking industry and downright ignorant.

This bias by many people will make any attempts to set the record straight difficult. However, I believe the public is entitled to more of the story so that they can better judge the fairness of most truckers and their lobbyist.

THE BILL WHICH PERMITS the 65-foot double-bottom trucks in Iowa is not all bad because:

1. Iowa is a barrier state for interstate commerce and we are losing substantial revenue because they are not permitted to travel through. Federal funds for construction of our highways will be made difficult if not impossible to get if we continue to insist on isolating ourselves.

2. The five feet of extra length for double-bottom trucks (which was the only type of vehicle under consideration) would not effect our roads any worse than shorter trucks.

3. **PART, IF NOT ALL, OF THE** danger of having five-foot longer double-bottom trucks would be offset by the reduction in the number of trucks on the road.

4. Where turning radius is a problem, the double-bottom trucks are far safer than ordinary semis because they track better.

5. An amount equal to approximately 14 per cent of the cost of everything we buy is needed to pay the transportation costs. So the consumer must also be informed that to restrict advancements in the transportation industry will cause this already high cost to rise.

6. **THE CITIES ON, OR IM**mediately adjacent to, the interstate highway system are enjoying tremendous economic growth and one of the reasons for this is the inherent transportation advantage. The double-bottom transportation system could give rural Iowa, where the railroad service falls short of serving the needs, a more equal opportunity for participation in Iowa's potential economic and industrial growth.

Had these matters been reported in the press and had they been dramatized as have those matters which have been reported, most people would more nearly appreciate the fact that legislators are honest, well-meaning people who can have a difference of opinion.

AT THIS WRITING, HOUSE File 212 is eligible for reconsideration in the Senate. The sponsors of the bill believe it will receive favorable action when there is attached to the bill an amendment which will restrict the use of these 65-foot doublt-bottom units to the interstate highway system.

Time will tell whether their prediction on the effect of this restrictive amendment will be true.

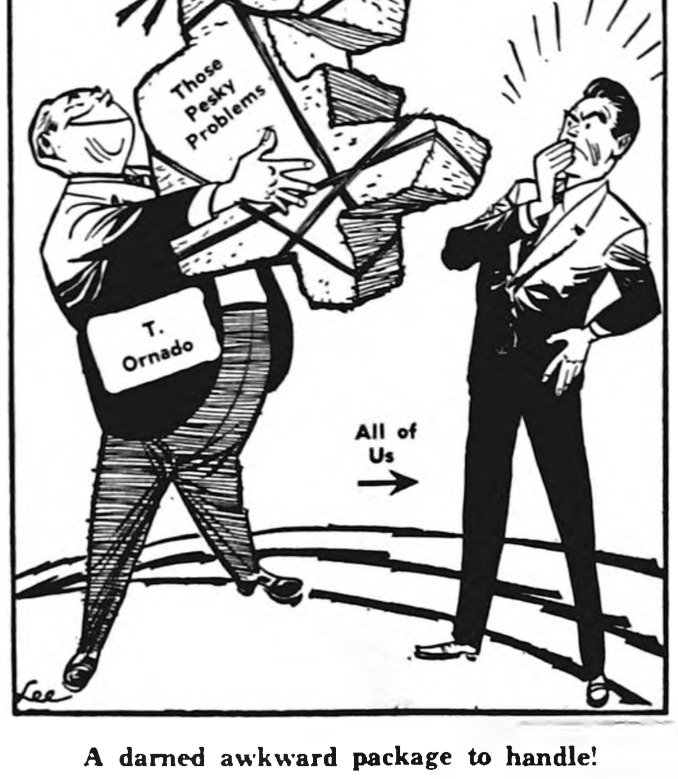

A darned awkward package to handle!

Capitol News Letter

Prepared for its members by
IOWA PRESS ASSOCIATION

COURT MODERNIZATION—

There's been a running argument in Iowa for years about justice of the peace courts and mayors' courts. Four years ago the legislature created a study committee to make recommendations about modernizing Iowa's court structure. As expected, this study committee recommended abolishing all minor courts in the state, except municipal courts.

The Iowa Senate has passed a series of bills which, if enacted into law, would establish a unified court system. The key measure, which cleared the Senate 38 to 16, calls for shutting down by Jan. 1, 1969, all minor courts in the state except municipal courts, and replacing them with district court commissioners. This would close some 900 mayors' courts, 550 justice of the peace courts and 29 police courts.

THE DISTRICT COURT COMmissioners, who would work part-time and who would not have to be members of the bar, would receive maximum salaries ranging from $2,400 to $12,000, depending upon the population of the area they serve.

While the court reform bill sailed through the Senate, it may have a tough time in the House. Some members of the judiciary committee in the lower chamber, where the bill has been assigned for study, are opposed to abolishing these 1,500 lower courts. Rep. William Harbor (Rep., Henderson) said he's "dea-set" against it. Harbor feels the solution is to upgrade the justice of the peace courts, not to abolish them.

REMAP UNDERWAY—

The 10-member commission to subdistrict the state's 18 largest counties has been named. The commission, under the compromise adopted by the legislature, must submit a subdistricting plan to the general assembly no later than May 1.

Under terms of the compromise, the state chairmen of the two political parties were each to name five members of the commission. The five appointed by state GOP chairman Robert Ray are:

MRS. BARBARA OLERICH OF Rolfe, former member of the Republican state central committee; former state senators Jack Schroeder of Davenport and David Shaff of Clinton; Blackhawk county Republican chairman Jack Warren of Waterloo; and Ben Webster, past president of the National Council of Republican Workshops.

The Democrats named: James Denato, Des Moines and Robert Wilson, Cedar Rapids, both former legislators; Harry Smith, Sioux City labor union attorney who filed the original reapportionment suit in federal court; Charles Quirk, Cedar Falls, State College of Iowa professor; and Mrs. Ray Sheets, Iowa City, former president of the Johnson County League of Women Voters.

PAY RAISE PROPOSED—

A bill to raise the pay of future legislators $10 a day — from $40 to $50 — has been recommended for passage and sent to the Senate calendar by the Senate governmental affairs committee. The bill, if passed into law, would give legislators their second salary increase in four years. The 1965 general assembly, whose members received $30 a day, raised the pay to $40 a day starting with this year's session.

BOUNDARY SQUABBLE—

Gov. Harold Hughes says he plans to reassemble an Iowa-Nebraska boundary commission to work for a settlement of the border dispute between the two states. But, he emphasized he will not select a new comission until this summer, after the legislature has ended its session

Hughes reiterated that he favors the middle of the Missouri River channel as a boundary between the two states. But he would not close the door to some modifications of this view if necessary to get an agreement. One of the issues in the dispute is that a mid-channel boundary would place Carter Lake, on the west side of the Missouri river, in Nebraska. Carter Lake now is an Iowa community.

OTHER ITEMS—

Some Senate Republicans are objecting to Gov. Harold Hughes' appointment of West Des Moines Mayor Henry Gering to the state board of social welfare. Gering is registered as an "independent" and the Republicans feel that one of their number should be appointed to the three-member board . . .

The League of Municipalities has started its drive to get more road money for cities and towns. A bill has been introduced in the Senate to increase the portion of the road fund for cities and towns from the present 13 to 15 per cent . . .

It's estimated that approximately 90,000 signs along Iowa's primary road system, including interstate, will have to be taken down as part of the highway beautification program enacted by Congress. Estimated cost — $22.6 million. . .

It Was Back in

AS REPORTED IN:
The Independent
The Herald-Press
And The
Iowa Valley Press

FIFTEEN YEARS AGO—

On Monday of this week Ted Behrends acquired ownership of the building which houses his shoe store and repair shop by purchase from A. E. Koppernagel.

—1952—

Dr. H. J. Classick was named by the city council Monday night to fill the councilman vacancy left by the death of J. H. Leebrick. He joins on the council Carl Robbins, Lem Long, Don Nolan and Ardell Johnson, under the leadership of Mayor Henry Hokel.

—1952—

Only 4½ rooms in the new hospital remain to be financed after receipt last week of five gifts of $1,000 each to underwrite one-half the cost of a room. These gifts came from Mrs. Rammer Goeman and children, Mrs. Alice Hedges, W. H. Sheriff, Sr., of Goodell, E. J. Sheriff of Sheffield, and Mrs. W. A. Ritz and Wilhelmina Pelley of Rowan.

—1952—

Faculty salaries for the Belmond schools will reach an all-time high total of $101,025 next year after granting by the school board of a $75 cost of living increase to all teachers.

—1952—

Beta Sigma Phi sorority plans to hold its traditional Easter egg hunt for the children of Belmond this coming Sunday. Last year's hunt had to be cancelled due to inclement weather.

—1952—

Leading roles will be taken by Bradley Hammond, Marlene Bunjer and Neva Kyser in the junior high operetta, "Hansel and Gretel," next Friday.

THIRTY YEARS AGO—

Belmond High's 42-piece marching band, organized by Harry Keller less than a year ago, was awarded a superior rating by three judges who watched the musicians go through their paces last Friday night. The group will now compete in the state contest at Iowa City in May.

—1937—

Dr. Finley, who left Goodell in 1934 after serving for two years as the community's physician, died suddenly of double pneumonia last week at Muscatine. He was only 36 years old.

—1937—

Mrs. Anna Bump, local WPA supervisor, attended a district institute and exhibit for WPA personnel Wednesday of last week at Waterloo.

—1937—

Jim Trees announces that he has equipped his Skelly delivery truck with a power driven air compressor and is now equipped to service farmers' tractor tires and tires on other equipment while making his business calls.

—1937—

The county auditor in this issue calls attention of Wright county homestead owners to the new law now in effect which gives the right to file aplication for homestead tax exemption on valuation not to exceed $2,500.

FORTY-FIVE YEARS AGO—

Some weather April has produced! A regular blizzard raging yesterday. Country roads are getting pretty bad.

—1922—

Belmond High school's junior class is bringing to the auditorium this evening as a lyceum attraction Charles R. McCalley. Reviewers have said of Mr. McCalley, "As an interpretor of James Whitcomb Riley's droll poems he has no superiors, and as an all-around versatile entertainer he stands alone."

—1922—

At the American Legion Auxiliary meeting to be held on April 25th, poppies will be made for sale on Decoration Day. A full attendance is desired.

—1922—

The railroad managements are making strenuous efforts to free themselves from all restrictions by organized labor on contracts with labor. Last week all section men on this division of the Great Western were laid off and the contract for that work was let to a company in the Twin Cities.

—1922—

Some health crank says men should wear corsets. The next thing things will be hair ribbons and petticoats. Why not? It's knickerbockers and cigarettes for women already.

SEVENTY-FIVE YEARS AGO—

E. L. Tiede's mammoth double store room is piled full of goods, with the arrival of his spring lines, and he is seriously thinking of enlarging his quarters again.

—1892—

Thos. Edwards has help employed and is laying about $300 worth of tile drain on his 40-acre farm adjoining town on the west.

—1892—

There are nearly a dozen applicants for every house to rent. What capitalist will put up a row of tenement houses this summer?

—1892—

The strolling Italian and his bear were in town one day last week.

—1892—

Parties who have dumped manure and other refuse in the streets and alleys during the winter are notified to remove same at once, or the marshal will remove it and tax the cost to the property owners concerned.

—1892—

J. S. Pritchard, H. Jacobson and Ole Thompson shipped eight cars of fat cattle to Chicago Tuesday.

—1892—

You can buy your millinery just as cheap of Mrs. Bangs as any other place. Try it an C.

NINETY YEARS AGO—

DIED. On the 8th inst., Stannie; on the 9th, Lucy; on the 10th, Johnny, of diphtheria; only children of Mr. and Mrs. O. B. Daniels of this place, aged respectively, 7, 11 and 4 years.

—1877—

On Friday evening the last railroad surveying party from Iowa Falls reached Belmond. They got as far as Franklin Grove schoolhouse on that evening and Saturday completed the survey.

—1877—

Last Saturday Norris Galloway and Wm. Myers ran two horses through town on the keen jump, the victor getting the stakes of $2. L. M. Langstaff had them arrested for exposing passersby to danger. Galloway pleaded guilty and was fined $4. Myers chose to stand trial before a jury in Esq. Cameron's court. He wound up with a fine of just $1 — but $22 costs.

—1877—

Several families of Belmond have gone away to avoid the scourge of diphtheria now raging here. It is to be hoped that in their stay abroad they do not run into something equally as fatal — the scarlet fever.

—1877—

The Belmond Herald is serving as a distributorship for the Dubuque Times, one of the very ablest and best newspapers in the state. We can get either the Daily or Weekly for you and urge you give it a trial

---

Federal road officials are questioning a bill passed by the Iowa House, which would restrict construction of diagonal roads. One federal official said the bill, if enacted, could jeopardize some $65 million in federal highway aid for Iowa. The governor says he will veto the bill if it appears U.S. highway funds would be endangered.

Belmond folks can believe it—

Warning says: No place safe from tornadoes

There may again come a day a Belmond resident can see or hear the word "tornado" without a shiver running up his spine — as when one's grave is being walked upon, as they say. It's a fair guess, though, that the day is not imminent

With a hypochondriac's willingness to talk about her operation, we Belmondites find ourselves with an unwanted readiness to talk about, read about — even dream about — natural disaster from the skies.

Consequently, we presume readers of The Independent might find reluctant interest in a "special report" on tornadoes, written by UPI's Joseph L. Myler in Washington and handed to us by Jerry McLaughlin of the KRIT-FM staff. Here's what Reporter Myler has to say.

• • •

If you've been thinking your town is immune to tornadoes, look out! Another twister season is at hand and you could be in for a deadly surprise. That ominous thought comes from the Environmental Science Services Administration (ESSA), which points out that some regions — notably the "Tornado Alley" states of the central plains — are more tornado-prone than others.

But every state in the union has been hit by a twister at one time or another, and no locality can consider itself safe.

The Weather Bureau, an ESSA agency, has been trying for years to persuade people everywhere that it is good common sense to have a tornado shelter . . . or at least know where the nearest one is.

Tornado's "pretty awful"

It has been a hard fight. The tornado is a pretty awful thing. Its fury "is almost unbelievable," declares ESSA in its latest report. You can't fight it. It is only human to want to believe, "It can't happen here." So myths of immunity are born.

Most Americans have lived in or known of communities whose inhabitants thought themselves proof against tornadoes because of some protective feature of the landscape, such as a nearby hill or mound.

Topeka, Kans., "protected" by such a mound, suffered the nation's worst tornado disaster of 1966.

Some states do, indeed, seem to have most of the luck. Last year, 579 tornadoes raked the nation. No month was tornado-free. More than 100 persons were killed. More than 225 million dollars worth of property was destroyed.

Seven states escaped

But not a single twister was reported in seven of the 50 states — Hawaii, Alaska, Nevada, Idaho, New Jersey, Delaware and Rhode Island. In 1967 the story might well be different.

It already has been, as a matter of fact, for one of the 1966 "immune" states — Delaware.

January normally is a slack month for tornadoes. This year, 26 tornadoes — the largest number ever reported for the month — smacked the eastern half of the nation in January, striking such "unlikely" eastern states as Delaware and Virginia.

Luckily, the Virginia and Delaware tornadoes killed nobody and did little damage.

"Bad year" coming up?

Does the record rash of tornadoes in January mean 1967 will be an extra bad year for the country as a whole? Not necessarily, Weather Bureau experts say. They know no correlation between the number of early tornadoes and the total for the year.

The Weather Bureau can't forecast just where tornadoes will strike. It can, and does, report conditions that might spawn these killer storms. And once one is located, its most likely path can be plotted.

But if people haven't prepared a safe refuge in advance, the warnings may not save them. And who, on a normal day, really believes a tornado will ever happen to him?

• • •

So sayeth Mr. Myler. We in "busted-up" Belmond could advise him on a point or two.

Like, "the southwest corner of the basement" being the supposedly best refuge from a twister. A good-sized handful of Belmond people are alive today thanks to their good fortune in NOT having sought safety in that particular quadrant of the cellar. It was a deadly location in a number of Belmond homes.

We can also assure those apprehensive of a twister's visit that they should not put TOO much confidence in an advance warning that tornado-brewing conditions exist and that one may have your address.

Jerry McLaughlin recalls only too vividly that the only prior comment the Weather Bureau made before news of the Belmond disaster flashed over news service wires was, "It looks as if a tornado could be hitting Belmond at this moment."

Certainly the bureau deserved A for accuracy . . . but as a "prior" warning, its radar reading left quite a bit to be desired.

● OFFICE SUPPLIES
● TYPEWRITERS
● ADDING MACHINES
Rental & Sales
Belmond Independent

Free Estimates on . . .
Body Repair, Painting,
Glass Replacement
Phone 444-2906
BELMOND AUTO BODY, Inc.

Call 2265 For
PAUL DORR
Construction Co.
FREE ESTIMATES ON HOME BUILDING OR ANY CONSTRUCTION

Dr. W. W. Welsbrod
Chiropractor
OFFICE HOURS
OFFICE CLOSED THURSDAY
X-RAY and NCM
Office Ph. 5171—Res. Ph. 5172

Eliminate Painting
THIS IS THE TIME FOR
US Steel Siding
at a price equal to other types
Dial 444-6441 Belmond
QUALITY ROOFING & SIDING
% of
Russ Beenken

PETER C. DANIELS
Construction
Complete New Homes
Repair and Remodeling
Quality Workmanship
Free Estimates
Phone 444-5107
203 6th Ave. SE

Clothing Profssionally
DRY CLEANED
Phone 2318
Model Cleaners

SEE or PH. 444-2225
A. C. HANSON Agency
FOR
● FARM LOANS
● FARM Management
● REAL ESTATE

BUSINESS & PROFESSIONAL DIRECTORY

FOR
Electrical Service
Repair or Installation
Ph. 444-2388
NIGHT OR DAY
Walrod Electric
308 3rd St. NE

Roy A. Henderson
James E. Houser
ATTORNEYS
Belmond, Iowa
PHONE 2221

Relax . . . At
RICH'S TAP
AND
RECREATION
COCKTAILS — BILLIARDS

For Your Next
Roofing or Siding
Ph.532-3493 — Clarion
Wright County
Roofing Co.

Prescriptions
Carefully
and Promptly
Filled
Phone 2436
Redder Rexall Drug

VISUALINER
STEERING SERVICE
FRONT END ALIGNMENT
PHONE 5567
POLLITT
AUTO SERVICE

Life Insurance
R. W. COURSON
AGENCY
Equitable Life of U. S.
● Mortgage ● Retirement
● Education ● Protection

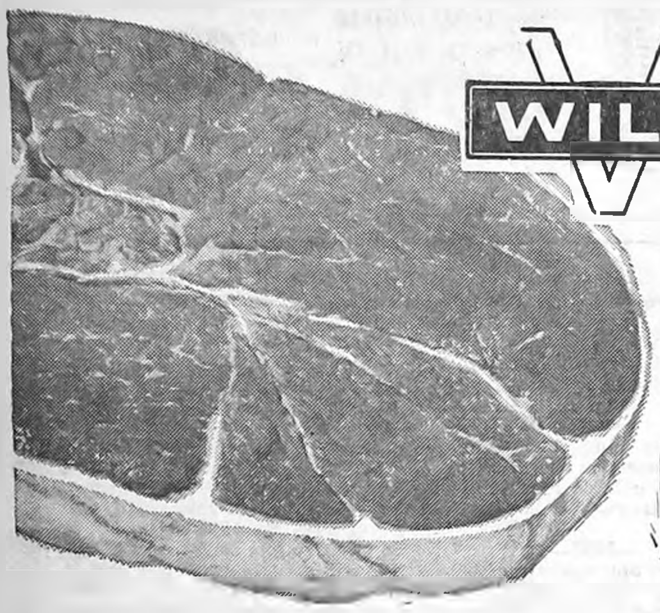

WILSON (SATISFACTION GUARANTEED)

Certified Beef

CHUCK ROAST

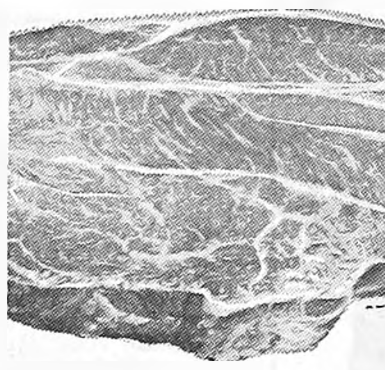

ARM CUT Swiss STEAK 39c lb

7 BONE BLADE Roast 49c lb

69c Lb.

Short Ribs of Beef 29c lb

GROUND BEEF 3 LBS $1.39

3-lb. Tin 69c

Free BLANK FOR REFUND OF $1.00 WITH PURCHASE OF 2 FRYERS AND 3 Lb. Tin OF CRISCO

WHOLE (SORRY WE RAN OUT)

FRYERS

3 Lb. Ave 29c lb.

P & G Slab Sliced Bacon 59c lb

LOIN END PORK ROAST 39c lb

BOONE RIVER Wieners 2 LBS 98c

CANADIAN BACON lb. 89c

Pork Cutlets 59c lb

CURE 81 HAM WHOLE OR HALF PORTION $1.19

Ham Sandwiches FRIDAY & SATURDAY BUY 'EM BY THE BAG 10c ea

FREE LOAF of BREAD With Purchase of 1 Lb. .. BIG BOLOGNA

CELERY 10c Lb.

LARGE STALK

Butt'r Topp DONUTS PLAIN CRUNCHY OR POWDERED 29c Doz.

FRESH STRAWBER'IES Qt. Box 49c

IDAHO RUSSETS 10 Lb. Bag 69c

Carrots LB. BAG 10c

FRESH Asparagus 29c Bch.

THIS COUPON WORTH 40¢

WITH PURCHASE OF

10 Lb. Box SUGAR 79c

WITH THIS COUPON & $10 ORDER OR MORE
EXPIRES 4/19/67 WITHOUT COUPON $1.19

SOFT BLUE BONNET OLEO 3 Lbs. $1

BORDEN'S ICE CREAM Gallon 98c

HEINZ Ketchup 14-Oz. BOTTLE 19c

WAGNNER'S ORANGE JUICE 3 ½ Gal. Size $1

NABISCO GRAHAM Crackers 2 Lb. Box 59c

WILDERNESS Strawberry Cherry or Peach PIE MIX No.-2 Can 29c

SHURBEST MILK Gallon 89c

NO.-1 SEAMLESS NYLON HOSE 3 PAIR $1

Roxey Dog Food Makes Its Own GRAVY 25 Lb. Bag $2.29

SHUR FINE Puffed Wheat 2 Lb. Bag 29c

NABISCO COMET Ice Cream Cones 48 Count Pkg. 49c

SUREBEST Potato Chips Twin Pack Box 39c

NESTLE'S Choc. Chips 4 6-oz Pkgs. 89c

SHURFINE IODIZED OR Plain Salt 3 Tubes 25c

GOOCH'S MACARONI 2 Lb. Pkg. 39c

Mandalay Crushed Pineapple 8-oz. Can 10c

Geisha Mandarin Oranges 4 11-oz. Cans $1

Dulaney Green Beans 5 303 Cans $1

SHUR FINE Sweet Cucumber Pickles Qt. Jar 39c

Swansdown Angel Cake Mix 39c

WIDE SELECTION OF FROZEN FOODS

ORE IDA SHOESTRING Potatoes 4 1¼-lb. Pkgs. $1

BIRDSEYE PEAS OR CORN........ Pkg. 13c

Hormel Spam 12-oz Tin 39c

GIANT SIZE Comet Cleanser 19c

Liquid Ajax 28-oz. Bottle 59c

PERFEX 42-oz. Pkg. 69c

100 FREE B Gift House STAMPS
At P & G Super Market With $10 Order or More
EXPIRES APRIL 19, 1967

ADVERTISED PRICES GOOD THROUGH APRIL 19, 1967

THE NEWEST AND FINEST
P & G Super Market
BEST MEATS IN TOWN
BELMOND, IA.
PHONE 2335

Carnation Bulk Cottage CHEESE 2 Lbs. . . 49c

The Belmond Independent

"Heart of This Four County Trade Area"

VOL. 43 NO. 30 | OFFICIAL COUNTY PAPER | WRIGHT COUNTY IOWA—THURSDAY, APRIL 20, 1967 | OFFICIAL CITY PAPER | 12 PAGES THIS ISSUE

MAIN STREET

BY PAT, DICK, DUANE

Dick Bloemke can tell you the wheel magnet available through the Jaycees for next week's clean-up WORKS! He used it and collected more than 45 pounds of nails and other metal from his lawn. It's been loaned by Central Soya for use during Operation Big Sweep — and can be obtained through Spahn & Rose.

That interest in the Belmond tornado remains keen throughout Iowa, despite the six months that have passed since the disaster occurred last Oct. 14, is indicated by the talks still requested of persons who had close acquaintanceship with the calamity. Last Friday, Ye Ed covered the subject under the title, "My Biggest News Story of 1966 — or Any Year," at the state convention of the Iowa Press association.

Tuesday night of this week, R. G. "Bud" Packard spoke to the Polk County Firemen's association at Des Moines on the topic, "The Fire Chief's Role When Disaster Strikes." Probably nobody in the state could come close to having "Bud's" familiarity with that particular subject.

On Wednesday of last week, Sheriff Bob Blecker filled two speaking engagements that related to the tornado. In the morning he spoke before 350 students in the graduate school of the College of Osteopathic Medicine at Des Moines on "The Belmond Tornado: Anatomy of Disaster." In the evening, he addressed representatives of a number of public agencies at Creston on the roles of these agencies when disaster strikes.

Folks contemplating a trip will find posted weekly in the Independent's front window a detour and embargo map provided by the Iowa highway commission showing what stretches of highway are NOT open to travel. Might be worth a glance before you take off, as sometimes the information perhaps could save you from some back-tracking.

One of the more amusing stories to come to our attention lately concerns a cigar-smoking gentleman well known in the community, but whom we shall considerately permit to be nameless.

He called up a local builder recently, asked him to come over and see about getting his car out of a predicament, and admitted he was considerably embarrassed to find the call necessary.

Seems he had opened one of his garage's two overhead doors, then proceeded to back his car out of the slot which still had a closed door behind it. It didn't work out worth a lick.

Rites held here for A. J. Hood

Last rites for Alphonsus J. Hood, 76, a Belmond resident most of his life before moving in 1960 to Rockford, Ill., were held Monday morning at St. Francis Catholic church. He died at Rockford last Thursday of a heart ailment, from which he had suffered for two years.

Rev. R. A. Ormsby conducted the last rites, Fulton Funeral Home being in charge. Burial was in the St. Francis cemetery. Pallbearers were Donald, Duane, Clair, Paul and Jerome Dorr.

Mr. Hood was born April 28, 1890, at Clair. He was married here to Genevieve Fulton on Aug. 22, 1915, and was employed for many years here as a laborer. His wife preceded him in death on Jan. 22, 1965.

The Hoods were the parents of three daughters and five sons, all of whom survive.

They are: Loretta (Mrs. Richard) Julander of Des Moines, Pauline (Mrs. Jessie) Ersland and Mrs. Mary Westendorf of Loves Park, Ill.; Joseph D., Eugene, Albert F. and Donald E. of Rockford and Kenneth J. Hood of Loves Park. Also surviving are 23 grandchildren.

The deceased leaves, in addition, a brother, Bert Hood of Des Moines; and two sisters.

Last rites today for Mrs. Halfpap; died at age 76

Funeral services will be held this (Thursday) afternoon at 2:00 p. m. for Mrs. John Halfpap, 76, at the Immanuel Reformed church. Mrs. Halfpap died early Monday morning. She had been suffering from a heart ailment for the past year.

Rev. Robert Vander Schaaf will officiate over the final rites, with Fulton Funeral Home in charge. Burial will be in the Immanuel Reformed cemetery. Pallbearers will be Rev. Oscar Laaveg, Peter Bohning, Ted Meyer, Lee Robinson, Marlin Daniels and Dick Smit.

Lena Amelia Gartz was born March 27, 1891, at Garner, daughter of William and Margaretha (Smidt) Gartz. She was married on Dec. 13, 1917, at Meservey to John F. Halfpap. They had four daughters and a son, all of whom survive.

They are: Phyllis (Mrs. Andrew) Boelman and Ruth (Mrs. Richard) Pals of Meservey, Jessie (Mrs. Orval) Thayer of Rockwell, Shirley (Mrs. Carl) Kuhlers and Kenneth of Belmond.

In addition to her husband and children, Mrs. Halfpap is survived by 16 grandchildren and three sisters: Jennie (Mrs. Charlie) Barkema of Belmond, Bertha (Mrs. Fred) Halfpap of Mason City and Mrs. Grace Waalkes of Freeport, Ill.

A daughter, one grandchild, two sisters and a brother preceded her in death.

PRIZE MONEY of $5.00 that accompanied the champion's pin which he won at last Saturday's Wright county spelling contest is happily displayed above by James McVey. His pleasure brings a smile from Myrtle Manders, who accompanied the local delegation of spellers of Clarion and is the champion's teacher.

• • •

Belmond spellers sweep 4 of 5 top places; McVey county champ

Belmond students very largely monopolized honors at the annual Wright county spelling contest last Saturday at Clarion as James McVey, an 8th-grader and son of Mr. and Mrs. James L. McVey, won the championship and four of the first five places went to Belmond entries.

Young McVey and Fred Erdman, son of the Harold Erdmans, tied for first place in the 100-word written examination, the ultimate champion winning the written honors on a 10-word "write-off."

These two boys and David Forslund, Eagle Grove 7th-grader, were then the last survivors of the oral spell-down. Fred was eliminated when he changed a correct spelling of "wrathful" on a bad second guess. Young Korslund won the oral contest by spelling "conduit" correctly after McVey had muffed it.

When the written and oral winners clashed for the championship, the Eagle Grove boy missed on "propensity," which Jim spelled correctly and followed with a correct spelling of "fictitious" to become over-all winner. Cash prizes of $5.00, $3.00 and $2.00 went to the top three place-winners, provided by the Clarion Lions club.

Michelle Roberts and Norine Andrews, both of Belmond, finished in 4th and 5th places respectively. Other Belmond spellers in the contest were Marilyn Triggs, Krista Boller, Charles Bell and David Swaroff.

Twenty-five girls and 10 boys, in all, competed in the contest from Dows, Clarion and Goldfield as well as Belmond and Eagle Grove.

County Supt. C. W. Sankey was the pronouncer of words for the 31st consecutive year.

AT MISSIONARY MEETING

A women's regional missionary meeting of the General Assembly of Regular Baptist Churches at Forest City on Monday of last week was attended by Mrs. Louis Miller, Mrs. Elwin Wolters, Mrs. Arthur Lumley and Mrs. Priscilla Bier as delegates from the Calvary Baptist church. Guest speaker was Mrs. John Abuhl, a missionary from Nigeria, Africa.

Slate open house at library Friday

Annual open house at the Belmond city library will be held this Friday, the public being invited to visit during the regular hours of 1:30 to 5:30 p. m. and between 7:00 and 9:00 o'clock in the evening.

Highlight of the evening program will be a one-hour concert by students from the Belmond Community High school music department who last weekend took part in the state music contest at Garner.

Dr. LeRoy Pogemmiller, associate ists and seven groups received top

Some dozen or 15 drawings and paintings by Lynn Thorpe's high school art students will be on display.

Mrs. Richard Woodin, librarian, says the number of new books being for the first time available to open house visitors will not be as large as in some years past.

Nevertheless, something over 100 books lately purchased by the library will be displayed for the first time. The quarterly exchange of books from the extension division of the Mason City library will not occur until several days after the open house. On Wednesday of next week, approximately 1,500 new titles from Mason City will be received and will be available to borrowers.

Inflation hits penny carnival; set for Friday

Inflation has dealt a death blow to an annual fund-raising fixture on the local entertainment calendar, advises Cubmaster Roger Johnson, whose Cub Pack 16 is holding its yearly carnival Friday to raise money for the year's activities.

For a period of years, the event has been called the Penny Carnival. Because a penny's purchasing power has diminished to just about nil, the title this year has been changed to Cub Scout Carnival.

Mr. Johnson says the event will be held this Friday starting at 7:00 p. m. in the usual location — the junior high gymnasium — but that tickets entitling the holder to have fun at one of the concessions will be a nickel.

A variety of prizes will be given to those who successfully try their luck or skill at any of the following concessions: dart throw, duck pond ring-toss, basketball throw, bell-ringer, bean bag toss.

There will also a cake walk at a dime per chance, plus a fortune telling booth and a spook house.

Lunch will be sold by the Belmond Explorer Scouts under the leadership of Scoutmaster Jerry Dorr.

Lions lay down $1,300 challenge—

Operation Big Sweep calls for city clean-up

Belmond's Lions club with the collaboration of nearly 150 high school and junior high students, last Saturday threw down a challenge to the community as it looks ahead to Operation Big Sweep. The citywide clean-up week was declared by the Chamber of Commerce with the enthusastic blessing of Mayor Robert Misner and the city council.

At an outlay of $1,321 in wages paid at $1.25 per hour for all hands ("captains" who directed work and kept time got an extra dollar for the day), the Lions put to work 80 junior high pupils and 69 high school boys and girls in their own private clean-up project.

More than a dozen farmers had debris and downed corn removed from their fields by the young work crews to clear the way for spring work. In addition, many truckloads of trash was raked and stacked in the ditch along Highway 69 from Hill Motel to the A & W Drive-in, plus areas to the north of Tomco Genetic Giant.

Owen Bateson, elementary principal, as unofficial "straw boss" of the undertaking, reports that the kids in general each gave a good day's work to the job. On their own behalf, the youngsters were delighted to earn the good pay check that each received.

"Skinned arms, cuts and bruises and aching backs didn't seem to slow the boys and girls down a bit," says Mr. Bateson, "and as soon as one job was completed, they were johnny-on-the-spot to tie into another. Two dump trucks couldn't cart off the debris as fast as the kids piled it up."

An uncounted number of farm acres yielded truckloads of debris and many bushels of corn, winning the ardent appreciation of the farmers who'd accepted the Lions' offer of help.

Next week, it will be up to Belmond in general to match the example of the Lions and their young aides in cutting a big swathe through the rubble that still blights downtown alleys and many residential areas.

Mayor Misner has promised that the city will clean up the streets and grade the alleys. The firemen have offered to wash down Main street. Businessmen are urged to clean up their premises, inside and out, to give their places that after-spring-cleaning look.

Homeowners and renters are also expected to give their residential premises a thorough going over — to paint up, fix up, and invest in new plantings of trees, shrubs and flowers.

As announced earlier, a before-and-after photo contest will be conducted with prizes of a Jaycee Tornado Album going to the six entries that show the most noticeable improvement wrought of Operation Big Sweep efforts.

Since local boys and girls have already shown their willingness and ability to work, the Chamber urges the hiring of students to help with clean-up work if a businessman or homeowner needs assistance with the job.

On Saturday of next week, a public auction of unneeded articles removed from attics, closets and garages will be held at 1:00 p. m. on the vacant lot from which Hotel Belmond was removed. Items are to be brought there by noon — and if not sold, are to be picked up by their owners by 5:00 p. m. Any still there at that hour will be hauled to the dump.

Articles to be sold will be listed in an advertisement in next week's Independent if they are phoned by next Tuesday noon to several business firms (see C-of-C ad).

Ed Gabrielson, Chamber president, instructs, "All items should be tagged with their owner's name. It is requested that items be of some genuine usefulness to a buyer, and not just junk."

In this issue of The Independent are several advertisements featuring supplies that can help make Operation Big Sweep a success — lumber, paint, hardware, work equipment and many others.

• • •

• • •

M. Ihm treasurer of Hospital assn.

Marc Ihm, administrator of Belmond Community hospital, on Tuesday of last week was elected treasurer of the Iowa Hospital association while the Iowa Medical Society and its related organizations were convening in Des Moines.

Election to the IHA board by the association's board of delegates in frequent instances has in due time escalated the office-holder ultimately to the presidency of the organization.

This year's convention of the Iowa Medical Society saw Dr. S. P. Leinbach relinquish the duties he has shouldered during the past year as president of the society.

It was not a "quiet year" that comprised Dr. Leinbach's term in office, what with the advent of Medicare, a controversial political nomination and other matters bidding for attention in addition to responsibilities routine to the office.

MINNEAPOLIS VISITORS

Mr. and Mrs. Ray Waddington and three children of Minneapolis, Minn., were weekend guests of his mother, Mrs. Mima Waddington.

Nurses to attend six-week course

Mrs. Alice Alleman of Eagle Grove and Mrs. Miriam Vroman of Dows, Wright county public health nurses, will be attending a six-week course in community health and public health administration being given at Iowa Falls by the state health department.

First of the weekly four-hour sessions was held Thursday of last week under instructors provided by the department of health and the University of Iowa.

Topics of study will include: history of public health, organization and development of local health programs, maternal and child health programs, communicable disease control, environmental health, health education, chronic illness and public health nursing.

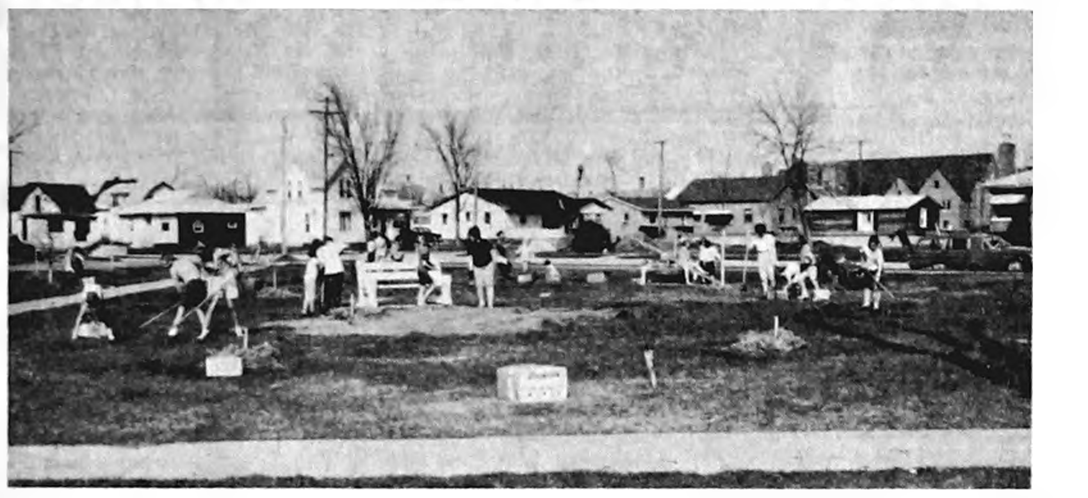

DOING "THEIR PART" last Saturday by cleaning up the city park were girls from seven different Camp Fire groups, some 25 to 30 lending a hand at the task. Work from 1:00 to 4:00 p. m. gave them a good start toward raking and digging out buried rocks and glass from the east part. They intend to do the entire park before they consider their job "done". Leaders of the girls taking part in the very worthwhile project are Mrs. Bernard Miller, Mrs. Ralph Turner, Mrs. George Hinman, Mrs. Ardell Kaduce, Mrs. Don Kusian, Mrs. Paul O'Brien and Mrs. Bob Ausborn.

National Honor Society admits 3 new members

Three new member were added to Chester P. Luick chapter of the National Honor Society at ceremonies held Tuesday evening of last week at Luick Memorial Auditorium. They were Luanne Paule, daughter of Mrs. Ardeth Paule; Kermit Bohning, son of Mr. and Mrs. William Bohning, Jr.; and Neil Kalkwarf, son of Mr. and Mrs. Ernest Kalkwarf.

Doug Thompsen, president of the BHS honor organization, was in charge of the program, which was attended by parents of the NHS members.

Addition of the three newcomers brings present membership in the society to 18.

Neil Kalkwarf is a senior and the other two initiates are juniors. Neil has participated in a wide range of activities. He was on the football squad four years, has played baseball the past three seasons, went out for track as a sophomore and junior and was basketball manager those same two years.

He's been a member of the B club for two years, was on the Student Council as a junior, in chorus the past two years and had a one-act play role this past winter.

Luanne has been in the concert chorus for three years and has also sung with small groups in contest competition. She has been very active in dramatics; and since entering BHS has belonged to the Future Homemakers of America and Girls Recreation association.

Kermit has limited his extra-curricular interests to participation in activities of the Future Farmers of America. All three had to have good academic records to be eligible for NHS membership.

GENE WENZEL ENGAGED IN VIETNAM OPERATION

U.S. ARMY, VIETNAM (AHTNC) — Army Private First Class Gene E. Wenzel, 19, son of Mr. and Mrs. Elmer Wenzel of Meservey, is participating in "Operation Junction City," the largest military operation to date in Vietnam.

The operation was launched on the theory that national Viet Cong political and military headquarters might be located in the area along the Cambodian border.

The finding of the largest enemy encampments in the war tend to support the theory.

Meeting little VC resistance, the operation has been successful in the confiscation of large quantities of food and arms.

Pvt. Wenzel is a communications specialist in Company A, 1st Battalion of the 1st Infantry Division's 16th Infantry.

Hello, World

Ens. and Mrs. Larry Pals of Meservey on April 13 became the parents of a 7-lb., 9-oz. daughter, whom they have name Michele Lynn.

Kimberly Ann was the name given by Mr. and Mrs. Alvis Smith to a daughter born to them on April 13. She weight 5 lbs., 14½ oz.

LEROY SMITH PROMOTED

LeRoy Smith, a BHS graduate who for some time has been in the employ of the Continental Oil company, has been promoted to the position of jobber-salesman effective May 1. He and his family have been living at Sidney, Neb., but LeRoy will be transferred to Storm Lake (314 E 10th street) to take up his new duties. The Smiths lived at Omaha before an earlier reassignment took them to Sidney.

TWO ON ISU DEAN'S LIST

Nicki Killius, daughter of Mr. and Mrs. Cecil Killius, and Dennis Swenson, son of Mr. and Mrs. Earl Swenson, earned mention on the Iowa State university Deans' List for scholastic accomplishment during the winter quarter.

Loss in robbery at Followwill's more than $900

A break-in at Followwill Implement company sometime last Thursday night cost the firm more than $525 in cash and some $380 worth of merchandise, according to Deputy Sheriff Bob Shaw, who investigated the crime. He was joined in the investigation by Deputy Vern Elston and Chief of Police Ray Thompson.

M. L. "Pete" Followwill told the officers that the robbery came at distinctly the "wrong time," as regular bank deposits customarily leave only a small amount of petty cash in the cash drawer overnight.

In this particular instance, a deposit had been by-passed due to rush of business and $527 in currency and change was in the cash drawer. There was no insurance to cover the cash loss of the theft of merchandise which included 22 pairs of boots, four jackets, some wrench sets and screw drivers.

Entrance to Followwill's north building was gained by prying the rear door on the east open with a crowbar.

F-S co-op again has low fuel bid

When contract was let by the board of supervisors Monday for supply of road department fuels needed by Wright county for the coming year, low bid for the third time in a row was entered by Franklin-Wright Farm Service company. The winning bids were the lowest that have yet been received, as five petroleum product suppliers competed for the contract.

The co-op offered a discount of 5.88 cents from Clarion tank wagon price on an estimated requirement of 90,000 gallons of gasoline and 5.38 cents on 45,000 gallons of diesel fuel. The low bids a year ago were 5.73 and 5.27 respectively.

Aggregate savings on the discounts offered on the minimum amounts of the two fuels under the Farm Service bids would be $7,713. American Oil company (Standard) with bids of 5.78 and 5.22 as discounts was next with a figure of $7,551.

The other bidders and the aggregate savings their bids would have allowed were: Sunray D-X Oil, $7,164; Sinclair Refining, $6,772; and Mobil Oil, $5,962.

Melody Courson in singing role

Melody Courson, daughter of Mr. and Mrs. R. W. Courson, is among the singers who on May 6 will be heard at the University of Missouri at Kansas City in the presentation of a short mass composed by an 18th century Italian, Francesco Gasparini.

The mass, never before produced in modern times, was unearthed in Dresden, Germany by Dr. LeRoy Pogemiller, associate professor of theory at the university's Kansas City branch conservatory of music. It will be presented by a vocal chorus of 20 and the full complement of nine soloists and 18 instrumentalists called for by the score.

The May 6 presentation of the Gasparini mass will be its first anywhere since 1732.

Now, 15 in 15 years—

Two state awards to Independent

Further laurels were added to those won in previous years when The Independent was awarded a second place and a third place in contests conducted in conjunction with the annual convention of the Iowa Press association last Thursday through Saturday at Des Moines.

The picture of a sparrow driven into the siding of a house by last October's tornado, taken by Editor Pat Gallagher, received second place in the Best News Picture contest.

Third place went to The Independent in the contest for Best Reporting of Local Government. It was the fourth award to the newspaper in this division, second place having gone to The Independent in 1963, an honorable mention in 1964 and third place a year ago.

This was the 15th time since 1952 that The Independent has submitted entries in state press competition and this year's citations brought to 15 the number earned by the newspaper over that period of time.

These awards have been achieved in five different categories of competition. It was in Community Service that recognition was first given The Independent, when it took first place among all Iowa weeklies in 1952. Other firsts in the same division were won in 1954 and 1958, a third place in 1960 and honorable mentions in 1956 and 1962.

First place in Editorial Excellence among Iowa's weekly editors went to Editor Gallagher in 1959 and honorable mentions in 1962 and 1964.

Last year "Conversations with the Office Cat," an editorial page fixture when the legislature is not in session, was judged best of the weekly newspaper personal columns in Iowa.

This year's second-place award for Best News Picture was the first in photography to be received by The Independent.

E. G. man "off" three cents—

Beef price guessers too optimistic

Albert Lempke of Eagle Grove was winner of a $10 hat for coming closest to guessing the top Chicago beef price for the week of Oct. 3-8 last fall as results of the annual guessing contest were announced Tuesday night of last week. This contest is a feature of the annual banquet of the Wright County Beef Producers association, which attracted a crowd of some 400 beefmen and guests to the Eagle Grove Memorial building.

Only three cents separated Lempke's guess ($26.97) from the actual price of $27 that was tops for the week in question. Three other men received $3.00 gift certificates for missing by only a dime with identical guesses of $27.10. They were Wavel Schaefer of Kanawha, R. T. Johnson of Dows and Keith Babcock of Galt.

Guesses were registered by 258 men at the beef banquet a year ago, ranging from $19.35 to $35.30 and averaging $3.12 over the actual price at $30.12. Another contest was conducted for the week of Oct. 2-7 this coming fall.

An election of directors from the northwest and southeast districts of the county saw Loren Schipull of Goldfield and Gene Sturgeon of Dows returned to places on the board that they were already filling.

Mr. Schipull, chairman of this year's membership drive of the county association, reported that Wright stands second in the state as to 1967 members with 257 already signed up.

Gail Danilson, field representative of the Iowa Beef Producers association, told of a trip that Iowa beefmen will take to Bangor, Me., this summer to publicize Iowa beef. They will take prize Hereford and Angus steers with them to exhibit along the way.

Kenneth Fulks, executive secretary of the Iowa State Fair, was the major speaker. He told of current efforts being made to up-date the fair and make it an event that "really serves the people of Iowa, and has something for everyone."

Leo Woodley of Clarion, president of the beef producers, conducted the meeting.

SHADES OF OCTOBER! The scene above reminded passers-by Monday afternoon of post-tornado demolition days last fall when Fullerton Lumber company's storm-battered office and shed were razed to make way for new construction. Nelson Gravel company's crane and demolition ball made short work of reducing the timbers into rubble that could be carted away to the dump. Fullerton's has obtained a city building permit for the replacement of the former shed and office with a $20,000 structure of brick and frame construction.

Not bad, but disappointing—

Musicians win "only" 15 Div. I's

Belmond Community High school musicians found Division I ratings harder than usual to achieve when they participated last Friday and Saturday in the Class B state music contest at Garner.

Only 15 "superior" ratings were awarded to the 56 Belmond soloists and small groups competing in the vocal and instrumental divisions of the contest. While this might be regarded a very satisfactory accomplishment under some circumstances, with 29 Division I's having been accumulated a year ago the harvest this time was somewhat disappointing.

From among Maurice Fahrney's 25 instrumental entries, one soloist and seven groups received top ratings. Stanley Norson had 31 vocal soloists and groups in the contest, of which only three soloists and four groups were judged "superior."

Lora Thompson, snare drum soloist, earned a Division I rating as did Glen Gabrielson and Tom Finn, baritone soloists, and Julie Kinseth, soprano soloist.

Most of the other BHS soloists were rated "excellent." From the instrumental department they were: Delores Hauge, bassoon; Rae Jean Willey, cornet; Barbara Olson, French horn; Janice Willey, trombone; Rachel Kalkwarf and Lois Pals, snare drum.

Vocalists rated "excellent" were: soprano — Carol Sharp, Linda Tomson, Pam Meints, Marlene Suntken; alto — Barbara Olson, Barbara Finn; tenor — Kent Korthas, Jerry Boelman; baritone — Steve Courson; bass — Kevin Gallagher, Mack Gabrielson.

Instrumental groups accorded Division I ratings were: clarinet trio — Cathy Lowenberg, Geraldine Didio, Ronald Dougherty; clarinet quartet — Lowenberg, Didio, Dougherty, Kathy Slining; woodwind quartet — Didio, Dougherty, Susan Thompson, Debbie Misner.

Woodwind choir — Slining, Lowenberg, Dougherty, Didio, Mary Azeltine, Linda Trager, Linda Kennedy, Janell Fuller, Margaret Prince, Richard Thompson; brass quintet — Rae Jean Willey, Gloria Porter, Jean McLaughlin, Steve Courson, Jeanne Anderson.

Two girls' trios were judged "superior," one consisting of Barbara Olson, Barbara Finn and Marlene Suntken; the other including Carol Sharp, Gloria Porter and Nancy Barkema.

A top rating also went to the boys' quartet made up by Kent Korthas, Glen Gabrielson, Barbara Olson, Julie Kinseth, Gloria Porter, Doug Tyrrell, Glen Gabrielson, Joel Gabrielson and Tom Finn.

Division II ratings went to the following instrumental groups: mixed clarinet quartet (2), woodwind trio (2), brass quartet, brass quintet, brass sextet and French horn quartet.

"Excellent" ratings also were given the following vocal groups: girls quartet, eight-voice and 16-voice madrigals, mixed quartet and boys double quartet (2).

Prompting the BHS contestants to suspect that judging at Garner was more severe than at the state contest in which local entries competed last year was the fact that five vocal soloists who were top rated in '66 were able to earn no better that Division II ratings this time.

In the estimate of possibly prejudiced listeners, Carol Sharp, Linda Tomson, Barbara Olson, Mack Gabrielson and Steve Courson were thought to have sung just as competently as when their efforts earned them "superior" ratings a year ago.

GOODELL NEWS

MRS. TOM REVLAND — PH. 5-8921

Auxiliary county meeting is at Kanawha next Tuesday

The American Legion Auxiliary county meeting will be April 25 at Kanawha. Anyone wishing to go should be at the Goodell bank between 1:15 and 1:30 p. m.

Mr. and Mrs. Leo Bardwell of Marion spent Saturday evening in the Bill Boller home. The Bardwells help manage the Linn county Home in Marion.

Mr. and Mrs. Elmer Bausch, Kris and Sandi of Decatur, Ill., visited Sunday in the home of Mrs. Bauch's parents, Mr. and Mrs. Walter Boller.

Rev. and Mrs. P. E. Miller visited Sunday afternoon in the M. D. Schroder home at Galt and with Mr. and Mrs. Henry Meineke of Clarion were luncheon guests in the Schroder home.

Mr. and Mrs. Francis Hadacek and family of Rockwell and Merle Zieman of Thornton were Sunday visitors in the Nico Waage home. Mrs. Hadacek is the Waages' daughter.

Mr. and Mrs. Bill Boller visited Mrs. Carrie Hughes Sunday at the Lake Rest Home in Clear Lake. On their way home they visited in the home of Ivan Langlitz in Klemme.

DON'T TAKE OUR WORD FOR IT!

HERE'S WHAT CAPP HOME OWNERS HAVE TO SAY...

- "Quality normally found only in a $40,000 home..." —E. M. Kelly, Norfolk, Neb.
- "Our actual cost was $5200 less than what someone else quoted us..." —D. E. Hartung, Kenosha, Wis.
- "Your simple interest rates and 10-year financing plan allow a couple to own their own home without spending the rest of their lives paying for it..." —E. T. Jensen, Glendive, Mont.

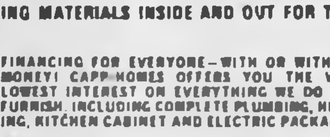

The Morning Star 24' x 48' with 6' x 24' "L"

100s OF OTHER PLANS OR USE YOUR OWN

OUR CARPENTERS DO THE HEAVY ERECTION RIGHT ON YOUR LOT. WE FURNISH ALL FINISHING MATERIALS INSIDE AND OUT FOR THE PRICE QUOTED.

6% LOWEST RATE IN THE BUILDING INDUSTRY SIMPLE INTEREST FINANCING ON OUR PURCHASE PLAN

FINANCING FOR EVERYONE—WITH OR WITHOUT MONEY! CAPP-HOMES OFFERS YOU THE VERY LOWEST INTEREST ON EVERYTHING WE DO AND FURNISH, INCLUDING COMPLETE PLUMBING, HEATING, KITCHEN CABINET AND ELECTRIC PACKAGES!

Your Capp-Home Man Is

Jerry Mason
907 East 5th
Storm Lake, Iowa
Ph. (712) 732-1568

—MAIL COUPON TODAY!—

TO CAPP HOMES DEPT. I-42
4721 E. 14th ST., DES MOINES, IOWA 50313
Please send me more information

NAME ________
ADDRESS ________
TOWN OR RFD ________
STATE ________ ZIP ________
☐ I own a lot. Phone ________
☐ I don't own a lot but I could get one. T

Sequoia Nat'l. Park

CALIFORNIA IS THE HOME OF THE WORLD'S TALLEST TREES. ONE REDWOOD STANDS A RECORD 368 FEET HIGH!

...and this one has drive-in service!

Here in our community you can enjoy complete banking service.

©BUSINESS FEATURES

First State Bank

FULL SERVICE BANK

BELMOND PH. 2216

ST. MARY'S CHURCH

Rev. R. A. Ormsby, Pastor

Confession before early Mass.

Early Mass at 8:00 a. m. on the second and fourth Sundays of the month.

Late Mass at 10:00 a. m. on the first, third and fifth Sundays of the month.

GOODELL EUB CHURCH

Rev. Donald Thompson, Minister

Youth Fellowship meets every 2nd and 4th Thursday of each month.

Wednesday:

7:30 p. m. — Choir practice.

Sunday:

10:00 a. m. — Sunday school.

11:00 a. m. — Worship service.

Boys and girls Fellowship will meet during the church hour.

Mr and Mrs. Charles Mincks and family visited Sunday in the home of Mrs. Mincks' grandmother, Mrs. Jess Anderson.

Mr. and Mrs. Donnie Hood and family of Rockford, Ill., visited over the weekend in the home of Mr. and Mrs. Leonard Anderson. Mr. and Mrs Hood came to attend the funeral of Mr. Hood's father at Belmond.

Mrs. Lillie Berhow accompanied her sister and her husband, Mr. and Mrs. Andrew Heggen, to Austin, Minn., to visit in the home of the Heggens' daughters and families, Mr and Mrs. Bob Cummings and Mr and Mrs. Warner Shaw.

Annalee Brunes of Des Moines spent the weekend with her parents, Mr and Mrs. Herman Brunes.

Mrs Harriet Froman of Boise, Ida., is spending a few days in the home of her brother, Herman Brunes. Mr. and Mrs Brunes took Mrs Froman to Fertile Sunday to visit in the home of another brother, Theodore Brunes.

Howard and Josephine Dominy visited Sunday in the home of their aunt, Mrs H. L. Dominy, and their uncle, M. J. Woods, both of Esterville.

Mr and Mrs. Harm Katuin spent Sunday in the home of Mr. and Mrs. Theodore Siesart at Mason City. Mrs. Siesart and Mrs. Katuin are sisters.

Mr and Mrs. Harvey Harberts spent Sunday in Des Moines in the home of Mr and Mrs. Leston Wilson. Mrs Wilson and Mrs. Harberts are sisters.

Mr and Mrs Edgar Buss of Klemme were Sunday afternoon callers in the Harvey Harberts home.

Sunday afternoon guests in the Merle Janssen home were Mr. and Mrs Willis Muhlenbruch and family of Dows, Mr. and Mrs. Bill Muhlenbruch of Belmond and Randy Dishman of Hampton.

Nancy Reinhart, who is attending Mankato State college, Mankato, Minn., spent the weekend with her parents, Mr. and Mrs. William Reinhart

Lynn Katter of Mammoth Military Base in Pennsylvania flew in for the weekend to visit with his parents Mr and Mrs. Cecil Katter, at Klemme and also to visit friends here in Goodell.

Proceedings of the Goodell Town Council

This notice contains information concerning the business of Goodell town government. It appears in the public interest, for the public good.

Record of Proceedings of
Town Council, Goodell, Iowa
April 3, 1967

Regular meeting of Town Council called to order by Mayor Robbins. All members of Council present. Minutes of last meeting read and approved.

The following bills were presented and allowed:

Roy C Boller, salary	$ 110 00
Central Telephone Co., firemens phones	10 00
State Savings Bank, Firemens insurance	105 00
Iowa Elec Lt. & P Co., service	122.56
William P Butts, quarterly salary	50 00
Kinseth Plb & Htg., repairs	4 75
Belmond Publ. Co., proceedings	7 42
Matt Parrot & Sons Co., forms	15.70
National Tank Maintenance Co., tank service	143 00
Russell Ver Helst, salary Councilman	9 00

Wayne Lein was elected as Councilman to fill the unexpired term of Russell Ver Helst

A contract with Everds Bros., Inc., for treatment of streets was considered and approved

Adjournment.

William P Butts,
Town Clerk

Receipts for March, 1967

General fund	$ [illegible]
Street	477.13
Public Safety	44.02
Sanitation	[illegible]
Municipal Enterprise	[illegible]
Utilities	[illegible]
Utility water	272.61

Apply Sinclair Dinofarm Premium Fertilizer now!

Dino says: "You get more bushels per acre."

For higher yield, start your crops right. On corn, for example, 200 lbs. of Sinclair Dinofarm Premium 8-32-18 can produce a bonus of 2 bushels per acre over regular fertilizers. Sinclair's mono-ammonium phosphate makes the difference. Dinofarm Premium Fertilizer has greater water solubility. This means crops get more nutrients from the start for higher yields.

For Sinclair Dinofarm Premium Fertilizer, visit or call your nearby Sinclair Farm Center today. Ask, too, about Sinclair's complete line of custom blends, anhydrous ammonia, and crop chemicals.

Sinclair Farm Center
Goodell
PHONE KLEMME 587-2650

Sinclair

Sinclair Petrochemicals, Inc.

ALEXANDER NEWS

BARBARA HOPKEY

METHODIST CHURCH

Rev. Louis Aitken, Pastor

Thursday:

6:15 p. m. — A bowling party will be held by the MYF.

Sunday:

8:45 a. m. — Church school.

9:45 a. m. — Worship service.

REFORMED CHURCH

William Jurgens

Guest Speaker

Thursday:

7:30 p. m. — RCYF.

Sunday:

9:30 a. m. — Worship service.

10:45 a. m. — Sunday school.

No evening service this Sunday.

Tuesday:

8:00 p. m. — Rebecca circle. Lesson 4 — "Worship", Mrs. Dick Dirksen; devotions, Mrs. Herbert Muhlenbruck; hostess, Mrs. Eldon Schulte. Film strip — "The Lord's Prayer".

Wednesday:

2:00 p. m. — Ruth circle. Lesson 4—"Worship", Mrs. Henry Johnson; devotions, Mrs. Dick Blau; hostess, Mrs. Jelto Eden. Film strip "The Lord's Prayer."

Marilyn Johnson of Cedar Rapids was home for a few days. Mr. Johnson is in the hospital following surgery.

Mrs. Terry Stoffer of Ames became a member of the Alexander Methodist church last Sunday.

Mrs Williarm Latham attended the Golden Wedding open house of Mr. and Mrs. Harry Holmgaard at Coulter Sunday.

Saturday night supper guests in the Reka Schulte home were Mr. and Mrs. Chuck Bachman of Waterloo and Mr. and Mrs. Lloyd Bradley and Dilene.

Mr and Mrs. Max Bruns and family of Clarion were Sunday dinner guests in the Fritz Bruns home.

Mr. and Mrs. William Janssen spent three days of last week visiting friends and relatives in Carroll, Glidden, Lidderdale and Ralston.

On Tuesday of last week, Mrs. Dale Brede was one of several people to attend the state legislature's Committee for the Blind in Des Moines. The bus trip was sponsored by the Republican Women's Club.

Mrs. Merlin Hanson went to the Mason City airport Thursday to pick up her nephew, Pfc. Dallas Bates of Ruthven He left Saturday morning for Fort Benning, Ga.

Mrs. Dale Brede and her sister, Mrs. Warren Bier, attended the funeral of their uncle, Walter Skoval, in Cedar Rapids on Monday of last week.

Mr and Mrs. Delwyn Brede and family of Sheffield were Sunday visitors in the home of Mr. and Mrs. Dale Brede. Mrs. Brede's son, Bob Sheriff, was home over the weekend from college at Ames.

Mr. and Mrs. Dorance Lauden and Candy of Thornton visited in the Mrs. Frank Kemp home Saturday evening.

Mr. and Mrs. Alvin Nolte, Gary and Nancy of LeRoy, Minn., visited Sunday in the home of Alvin's father, Henry Nolte.

Mr. and Mrs. Bernard Nolte and girls visited in the home of Mrs. Nolte's parents, Mr. and Mrs. Everett Sellers, at Des Moines. From Des Moines, the Noltes went to Madrid, where they visited in the homes of Mr. and Mrs. LeRoy Hellickson and family, Estille Aarons and Mr. and Mrs. Ken Jensen and son.

Mr. and Mrs. Bernard Beek of Mason City visited Sunday evening in the home of Mr. and Mrs. Gilbert Kropp.

Saturday evening, Mr. and Mrs. Bernard Nolte and girls were guests in the home of Mrs. Nolte's brother, Robert Sellers, at Swaledale. Other guests were Mr. and Mrs. Donald Sellers, Patty and Bill and Mrs. Seller's mother, Mrs. William Utt, all of Hanlontown. Cindy and Doug Lunning of Swaledale were also guests. The gathering was to celebrate the birthday of the Sellers' son, Danny.

Mrs. Alvin Orpen's birthday honored Sunday at Tinkey home

Mr. and Mrs. Alvin Orpen, Mrs. Bill Koehler of Kensett, Mr. and Mrs. John Halfwassen and the Marvin Jaacks family were at Mrs. Grace Tinkey's Sunday afternoon. The occasion was Mrs. Orpen's birthday. Afternoon callers were Mrs. Roy Ellingston of Belmond and Mrs. Herman Janssen.

Mr. and Mrs. Eldred Tabbert and family of Osage, Mr. and Mrs. Anthony Servantez and family of Mason City, Mr. and Mrs. Fred Wenzel, Jr., and family, Mr. and Mrs. James Wenzel and family, Mr and Mrs. George Wenzel and family and Mrs. Vernon Dippel and children of Belmond, Mr. and Mrs. Charles Vancura and family, Lakefield, Minn., Mr. and Mrs. Donovan Ash and family, Grundy Center, and Mr. and Mrs Robert Wenzel enjoyed a get-together at the Fred Wenzel home Sunday.

Two occasions honored by Smiths and Hopkeys

Mr. and Mrs. Delbert Smith and Delbert L. Smith attended baptismal services Sunday in Belmond for their granddaughter and niece, Andrea Kay Hopkey, daughter of Mr and Mrs. Dallas Hopkey.

After the services, they all went to Clarion for dinner to celebrate Mr. and Mrs. Smith's Silver Wedding anniversary. The Smiths were presented with a silver and pink wedding cake and also a silver coffee service.

Mr. and Mrs. A. M. Ladegaard of Spirit Lake and Bill Upton of Emmetsburg were Saturday dinner guests in the W. C. Latham home.

Mrs. Harry Mennenga of Belmond visited Friday afternoon in the Grace Tinkey home. Then all went to Rowan to celebrate the birthday of Mrs. Helen Frohling.

Mrs. C. Floe Peters was a Thursday over night guest in the Merlin Correll home at Des Moines. On Friday, Mrs. Allie Correll and Mrs. LeRoy Krumm and son Paul of Adair joined Mrs. Correll and Mrs. Peters for dinner.

Mr and Mrs. Bob Lerdal and sons of Belmond and Mr. and Mrs. Jelto Eden were Sunday guests in the home of Mr. and Mrs. Jim Harms at Fort Dodge.

Mr. and Mrs. Kenneth Myers returned Friday from a six-week trip to Altus, Okla., Arizona and New Mexico, where they visited Mr. and Mrs. Kae Myers and sons, Glen Myers, Mr. and Mrs. Lon Myers and Kent Myers.

Mr. and Mrs. Jelto Dirksen and Mrs. Loren Kalfwarf of Belmond visited Ron Dirksen at the Methodist hospital in Des Moines Friday. Ron is recovering from surgery.

Mr and Mrs. Arlon Duit and family of Monticello were weekend guests in the Dean Bruns home.

Sunday afternoon callers in the Dean Bruns home were Mr. and Mrs. O. J. Stackhouse of Geneva.

Mr. and Mrs. Harold Thompson attended confirmation excercises for John Johnson, son of Mr. and Mrs. Kenneth Johnson, at Popejoy. Thompsons were also dinner guests at the Johnson home.

Mr. and Mrs. Fritz Bruns and Mr. and Mrs. Ed Bruns of Latimer attended the River City barbership chorus parade Saturday night at Mason City. Participating in the chorus were Marlo Westaby, Dean Bruns, Rex Meyer and Merlin Braun.

Mrs. Russell Stevenson, Alice Marie and Tommy of Williams spent a week ago Wednesday with Mr. and Mrs. Dick Schmidt, the occasion being Mrs. Schmidt's birthday. Other callers were Mr. and Mrs. Harvey Hemmes and Mrs. Maggie Hemmes of Latimer.

Mrs. Lottie Larson honored at potluck birthday dinner

Mrs. Lottie Larson celebrated her birthday Sunday with a pot luck dinner and supper. Present were Mr. and Mrs. H. W. Harty, Mr. and Mrs. J. W. Veeder and Mrs. Addie Hanson, all of Hampton, Mr. and Mrs. Louie Bell and Mr. and Mrs. Clarence Smith, children and grandchildren.

LET'S HAVE A MILK PARTY

... It's Delicious Fun

A glass of milk is so good, it's like having a party every time you drink one. It's so cool and refreshing, so good for you . . . just like all milk products. Have a party today!

JUST PHONE 5544 TO START REGULAR DAILY DELIVERY TO YOUR HOME

BELMOND CO-OP CREAMERY

CAMPUS POST TO BARKEMA

Norman Barkema, son of Mr. and Mrs. Carl Barkema of Alexander, has been elected activities chairman of his residence hall at Iowa State university, Ames. His residence in Sage House, in Storms Hall. He was serve in the office during the 1967-68 academic year.

Mr. and Mrs. Keith Myers and family, Norval Korth of Dows, Mr. and Mrs. W. C. Westaby and Mr. and Mrs. Scott Myers visited Diane Myers at Ames Sunday. They all went out to dinner for Scott Myers' birthday.

Larry Hopkey and Virgene Ryan of Mt. Ayr spent the weekend at the LaVern Hopkey home.

Saturday evening guests in the Ted Vierkant home were Mr. and Mrs. Jim Bradley of Popejoy and Mrs. Marie Brown of Dows.

Tuesday night of last week, a pot luck supper farewell was held for Rev. and Mrs. Ed Reinhardt and family at Geneva. Mr. and Mrs. Fred Trager attended.

Mr. and Mrs. Cort Vestawber were patients at Mercy hospital in Mason City recently.

Mr. and Mrs. George Blau were Sunday callers in the Wayne Stinson home at Burchinal.

Mr. and Mrs. Dallas Shear and Mrs. James Riekens of Des Moines attended the Silver Wedding open house of Mr. and Mrs. Evanel Johansen at Geneva Sunday.

Saturday overnight guest in the Marlo Westaby home was Mrs. Peter Helvick of Humboldt.

Sunday dinner guests in the Marlo Westaby home were Mrs. Peter Helvick of Humboldt and James Helvick of St. Paul, Minn. Afternoon guests were Mr. and Mrs. Wayne Lehman and family of Badger.

Ruth Norman of Austin, Minn., was a weekend guest in the David Neuberger home.

Cemetery society to hold election of officers May 1

The annual meeting of Alexander Methodist cemetery society will meet May 1st. Mrs. Willie Pals and Mrs. Ben Dorenkamp are hostesses. There will be election of officers.

Nominating Committee includes Mrs. Hilko Pals and Mrs. W. C. Westaby; the calendar committee, Mrs Carl Barkema and Mrs. John Schulte.

Mr. and Mrs. Raymond Knipfel of Dumont were Sunday visitors in the Dallas Card home.

Mrs. Dallas Card, Barbara and Duane with Mrs. Inez Ginapp and sons of Belmond, took pot luck dinner to the Cliff Poland home at Rockwell Thursday evening.

● Belmond Locals

Mrs. Blenda Ahlstrom returned home Saturday accompanied by her son Karl of Armond Beach, Fla. She had spent three months in the south at the W. O. White home in Atlanta, Ga., and in the Karl Ahlstrom home. Karl returned to his home on Tuesday.

PLEASANT PEPPY PALS

Regular meeting of the Pleasant Peppy Pals 4-H club was held at the Harold Bock home last Saturday.

Sandra Bock was elected as the club's county office candidate. Janice Waltzing and Yvonne Peterson were chosen to go to district camp.

Janice and Jolene Waltzing and Sandra Bock judged the junior and intermediate Better Grooming contestants.

Marilyn and Sandra Bock, Susan Quigley, and Frances McLaughlin prepared a variety of drinks and snacks. Marilyn Bock made rose water punch.

Sandra Bock gave a talk, "Eat Sensible Snacks." Susan Quigley gave a demonstration on how to make cookies. Sandra Bock made sailboat sandwiches and tutti-frutti ice sparkle. The snacks were served to the girls.

Charlotte Kalkwarf
Reporter

IT'S HERE!

GREEN COLONIAL'S Total HOME COMFORT Package

- Heating
- Air Conditioning
- Humidification
- Electronic Air Cleaning

See the new Green Colonial Crown furnace with its *All Cast Iron* Heat Exchanger. The most efficient heating unit ever designed! Quiet; no expansion or contraction noise.

And now available with every plus-feature devised by modern science: Exclusive Tempaire Air Conditioning, Power Humidification, and

ELECTRO-AIR ELECTRONIC AIR CLEANER

Removes up to 95% of all airborne contaminants. Wonderful relief for people with allergy problems. An Electro-Air cleaner can be installed in your present furnace or a new Green Colonial Crown.

See your dealer today!

KINSETH
PLUMBING—HEATING
PHONE 7421

HEATING GREEN COLONIAL AIR CONDITIONING

The FINEST in Wedding Photos
MUELLER STUDIO
Phone 532-2869 CLARION, IOWA

LIGHTNING
HAIL
FIRE

CROP, FIRE LIGHTNING COVERAGE INCLUDED IN

SQUARE DEAL'S HAIL POLICY AT NO EXTRA COST

- 1700 Local Agents throughout Iowa, Missouri and Illinois
- 40 Adjusters conveniently located in the 3-state area for prompt service on claims.
- 13 full-time fieldmen to work the year-round assisting local agents and policyholders.

When you buy Square Deal's Guaranteed Price Per Bushel Hail Protection, you get all three for the price of one. Pay for HAIL Protection only—get the added protection of Lightning and Fire without added cost.

SQUARE DEAL INSURANCE COMPANY *Mutual*
DES MOINES, IOWA 50308

Your Friendly Square Deal Agent is

R. W. COURSON AGENCY
Real Estate Insurance Phone 2451

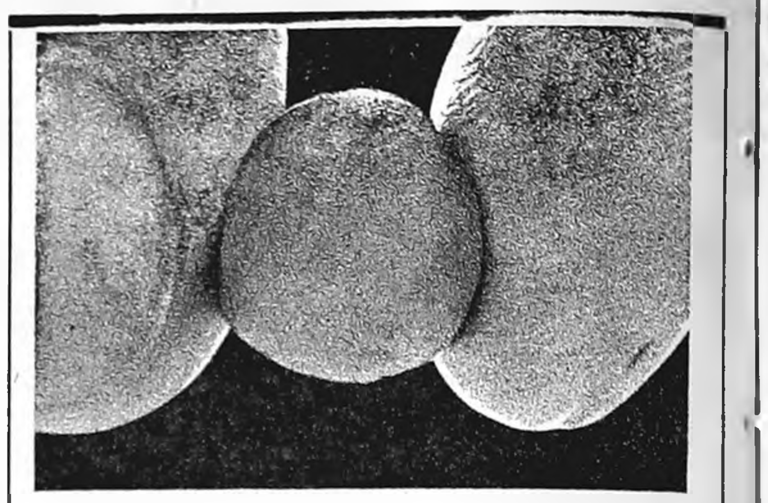

The Analysis you buy is in each and every pellet

Plants get a complete, balanced diet when fed Smith-Douglass Pelleform with Trel. Each pellet contains the nutrients necessary for well-rounded plant growth.

Your crop can tell the difference when you fertilize with Smith-Douglass Pelleform. It grows evenly over the entire field. You can see the difference when you add up your profit.

SD SMITH-DOUGLASS FERTILIZER

Smith-Douglass Pelleform with TREL doesn't cost . . it pays!

FARMERS GRAIN CO.

PHONE 2498 BELMOND

● GIGANTIC ● TERRIFIC

AUCTION

Household goods, antiques tools, fishing tackle will be sold.

Saturday, April 22nd

STARTING AT ONE P.M.

EAST SIDE LAKE CORNELIA

HOUSEHOLD GOODS

8 Ft. REFRIGERATOR; large GE mangle, small portable mangle, solid maple chest and wardrobe combination.

Several chairs, wardrobe trunk, lamps and tables, mail box, dolls, large amount of toys, electric skillet, nice baby bed, square tub Maytag washer, Westinghouse electric dryer, 3 nice maple chairs, pull-up chair, porch glider, 2 record players, 8x11' colorful crocheted rug, dishes & kitchenware, bedding & curtains, boxes of household items, clocks and toaster.

ANTIQUES & COLLECTORS ITEMS

2 solid oak antique tables, antique cherry table, solid walnut 4 drawer chest with hanky boxes on top, old iron kettles, 20 real choice antique picture frames, antique chair, carvings & collectors items.

TOOLS & FISHING EQUIPMENT

14 HP Evinrude outboard motor, Schwinn nearly new 3 speed 26" boys bike, 8 mm movie projector, small air compressor, electric vaporizer, 12g shotgun, toys & tools of all kinds, several reels and rods & fishing tackle, nice bass drum & many other items too numerous to mention.

AUCTIONEER'S NOTE

Folks, this is a large auction with some real good merchandise including household goods, antiques, collector's items, tools and fishing equipment. So, come early & look it over.

Remember auction time at 1 p. m. Saturday, April 22 east side Lake Cornelia.

TERMS, CASH. No property to be removed until settled for. Not responsible in case of accident.

FREE COFFEE & DONUTS

M. W. COMSTOCK, Auctioneer

EDITORIALS

Be ye kind one to another, tenderhearted, forgiving one another. — Eph. 4:32

Crusade dollars have saved lives—will save more

We hope that a Cancer Crusade solicitor has already paid you a visit and that you've responded as the worthiness of the cause behooves.

If you have, you can take some genuine satisfaction in the good your donation will help achieve. In the past 15 years, research and education that the annual Crusades have underwritten reduced from one-in-four to one-in-three the number of American cancer victims who have been CURED — by prompt medical attention and/or advanced techniques of treatment. Thirty years ago, the ratio was one-in-five.

Based on present rates, 50 million persons in the U. S. now alive will eventually have cancer. That's why the American Cancer Society is working so determinedly to advance the cure ratio to one out of every two.

ACS estimates 580,000 cases of cancer will be diagnosed THIS YEAR. The difference between saving one-half rather than one-third is 86,667 lives! Isn't that an objective worth a few of your dollars? One of those lives COULD be YOURS!

No indication M. C. wants to gobble NIAD cohorts

Following are some excerpts from an editorial from the typewriter of Maurie Crabbe, editor of the Eagle Grove Eagle, which we reproduce because they deal with a common and very plaguing problem — and because they prompt some comments of our own, which will follow the borrowed observations.

● ● ●

The Area Nine extension division of the Iowa State Extension Service (writes Mr. Crabbe) has been holding a series of meetings, called the Forum 5, to acquaint the residents of the nine-county area around Fort Dodge with the social and economic problems arising in the area. . . .

Every thinking person is aware of the change (loss of total population, and particularly of the population in the production age groups, from our rural areas) that is taking place. And for years communities have been waging a fight to reverse this trend. The new concept or the idea of the program being put on by the Extension Service seems to be to get us to adopt a larger view of the problem and to get us to concentrate our efforts on an area basis instead of a community or county basis.

This is causing confusion in that we are also having to enlarge our educational concept to a 10-county area which is different from the Extension Service area. In Wright county we will also have to get used to Belmond being in a different area, NIAD, centered in Mason City, instead of Area Nine in which Clarion and Eagle Grove are located. In other words our county is split.

It also brings up the jealousies that smaller communities have for larger communities. The new maps of our nine counties being shown us picture the entire area with Fort Dodge located in the center.

This column has on several occasions talked about the shift of levels of government from the county seat at Fort Dodge and has asked the question how soon will our courthouse be moved to Fort Dodge.

A look at the statistics which picture the change that is going on show that farm population is dropping fast. That small towns (most of them 2,500 and under) are also losing population. Larger towns, Eagle Grove included, have been gaining population slowly and so far have been able to arrest the change if not to reverse it.

Eagle Grove has had some spectacular growth in certain industries already located here and has been attracting enough new industry to give us a substantial increase in job opportunities and economic valuation (for tax purposes).

That we will keep up the good fight and even extend our abilities in development is an established fact. It is a question of GROW or DIE and we have no intention of dying.

Whenever a new and larger area concept is accepted by the residents it means that we have to forget our own plans and fight to work for the development of the new areas. Because any efforts we expend to develop the bigger area is going to bring most immediate benefit to the largest center in the area, the center with the biggest labor supply and the "best community services."

Localizing it means that Eagle Grove, Webster City, Humboldt, et al, must combine their resources and desires for development of the entire area and that will bring the most immediate benefit to Fort Dodge, the area center. It is like asking Fort Dodge to expend its efforts and resources to the devolpment of Des Moines.

It of necessity requires that the trend for everything bigger must be going to continue. And that is where we begin to ask questions. Does a bigger school system mean better schools, does a concentration of government services mean better and more efficient government? Does a concentration of churches mean better religious service? Some place this worship of bigness begins to backfire.

The job of selling the nine-county area concept of social and economic growth is going to be a tough one for the Extension people. The final meeting of the Forum Five session in Fort Dodge should be a real humdinger.

● ● ●

We don't know how Area Nine has been going about its business, but if Mr. Crabbe's remarks accurately reflect the tack being taken we can only say that Area Nine could learn something from NIAD.

We've sat in on quite a number of NIAD meetings and have talked with others who have done likewise. At no time have we gained the impression that NIAD's ultimate purpose was the aggrandizement of Mason City. Certainly no such fears have been implanted in Mason City's associates in the conduct of such studies as have been made to further the GENERAL interests the NIAD territory.

We've no concern that NIAD is merely a means to the end of Mason City utilizing us outlanders to River City's own nefarious ends. Like we say, maybe Area Nine and NIAD are either pursuing different objectives; . . . or else Maurie's just too nervous.

Should license plates be "motorized billboards"?

Say, how did the legislature finally come out on the matter of a slogan for Iowa car license plates?

Seems as if the lawmakers finally settled on "Beautiful Land" in preference to "Bountiful Land" but we're doggoned if we can now recall if this was a fait accompli, or if the matter was finally pigeonholed along with the morning doves (which we always think of as "mourning" doves) and certain other matters of state that eventually had to give way to such grim realities as taxes and how long a double-bottom truck should be permitted on Iowa highways.

What got us to thinking in this vein was an item that recently caught our eye pertaining to a debate as to whether Idaho plates should continue — for another five years — to brag of that commonwealth's "Famous Potatoes."

The Portland Oregonian, in commenting on this weighty decision, recalled that a few years back the words "Pacific Wonderland" graced the Oregon licenses — which seemed to produce no magical results. The writer added personal doubts "that 'America's Dairyland' brings many visitors to Wisconsin or 'Water Wonderland' starts tourists moving en masse on Michigan."

In fact, this West Coast Doubting Thomas expressed serious personal doubt as to whether an automobile license plate should serve as a "motorized billboard" plugging some local product or simply suffice as a means of identification.

The editorialist summed up his sentiments with, "License-plate slogans are, in fact, pretty corny. And Iowa has a corner on the corn."

We're thinking that remark over and suspect that on due deliberation we're going to decide that we've been offended.

Report from Sen. Hugh Clarke

This week the Senate considered a House-passed version of the merit system and amended it and passed it 57-2. Because of several amendments the bill was to return to the House for its concurrence. One of the amendments which the Senate made would exempt from testing all employees who had worked for the state for two years.

I opposed this because I personally favor the House bill, which originally provided that employees would have had to have worked for the state for at least three years before being exempt from testing. In the event the House fails to concurr with this amendment, a conference committee would be appointed with the responsibility of compromising the issue if possible.

I HOPE AN AMIABLE SOLUtion can be found for this partisan point.

Under the bill, the three-member Iowa merit employment commission would be appointed by the governor, and approved by the Senate, to administer the act under a hired director. This would require that all new employees prove their ability to do the job they seek by taking a practical test.

All promotions would also be based on merit, determined through additional tests and the employee's work record.

PROPONENTS OF THE MERIT system pointed out that unqualified workers could be removed, although the employee would be protected from unjustified firing through a hearing before the commission.

Backers said the bill would give Iowans the assurance of qualified public servants making the best use of tax dollars. Employees would also be freed from the chances of political firings, thus making state employment more attractive.

THE SENATE COMPLETED ACtion on a civil rights bill which seeks to permit all persons to buy or rent the residence they can afford. The bill would bar discrimination on the basis of race, color, creed or national origin in the renting or buying of most homes. The proposal was approved, 49-11, and now goes to the House for action.

One amendment was added to the original bill, which sponsors said was necessary to give the proposal a chance to pass both houses. The amendment requires a person who registers a complaint of alleged discrimination in housing to also file a $500 surety bond with the state Civil Rights Commission.

IDEA OF THE BOND AMENDment is to prevent persons from filing complaints merely to harrass someone else. Sponsors said the amendment would help screen complaints so that the Civil Rights Commission would be handling the more legitimate complaints.

The bill would exempt religious institutions from the act, and would also not apply to the renting of one unit of a two-family home if the owner lives in the other unit.

THE SUB-COMMITTEE ON Government Reorganization brought out a series of bills which follow up on the objectives of government reorganization. The most needed and far-reaching of these bills pertained to reorganization of the tax commission. The three-man tax commission would be replaced by a single commissioner who would have authority over county assessors.

The objective would be to force county assessors to use a uniform set of rules so equitable assessments on similar property in different counties would be the same. This measure will be given priority for consideration on the floor of the Senate because many believe this to be a pre-requisite for tax reform.

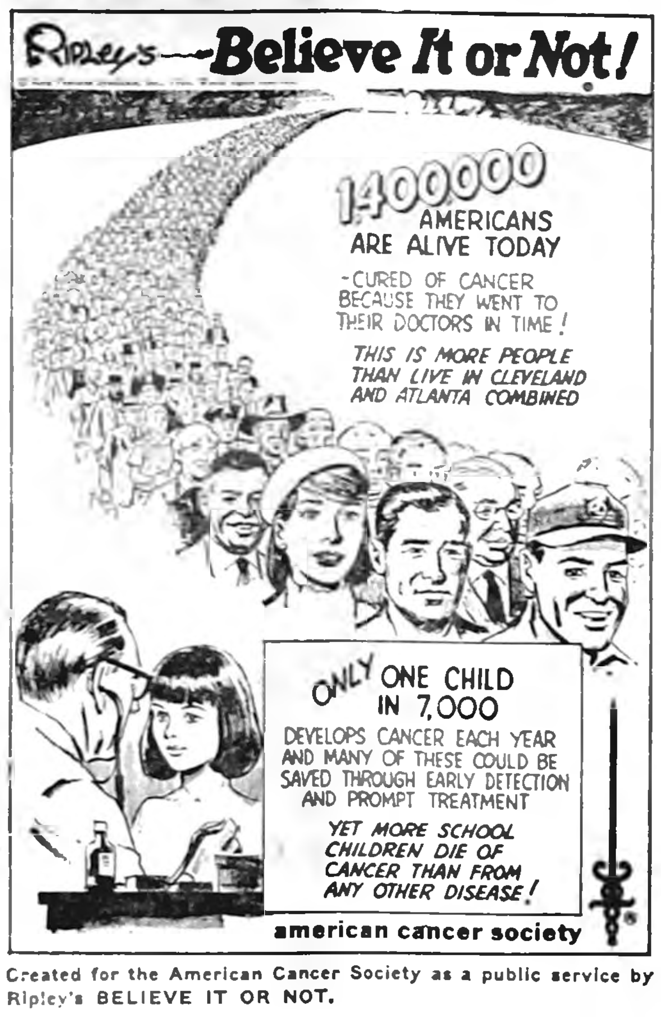
Ripley's—Believe It or Not!
1400000 AMERICANS ARE ALIVE TODAY
-CURED OF CANCER BECAUSE THEY WENT TO THEIR DOCTORS IN TIME!
THIS IS MORE PEOPLE THAN LIVE IN CLEVELAND AND ATLANTA COMBINED
ONLY ONE CHILD IN 7,000
DEVELOPS CANCER EACH YEAR AND MANY OF THESE COULD BE SAVED THROUGH EARLY DETECTION AND PROMPT TREATMENT
YET MORE SCHOOL CHILDREN DIE OF CANCER THAN FROM ANY OTHER DISEASE!
american cancer society

Created for the American Cancer Society as a public service by Ripley's BELIEVE IT OR NOT.

Capitol News Letter

Prepared for its members by
IOWA PRESS ASSOCIATION

AREA SCHOOL FINANCING—

A show-down is inevitable over the financing of area vocational schools.

Twenty-eight legislators want the state's new vocational schools to hold up spending any money for two weeks to give lawmakers an opportunity to resolve what they call "a gigantic financial mess."

The area vocational schools are expected to run up a deficit of $4.3 million by June 30. Some of the area school districts have been paying bills with warrants, which they hope will be paid later with emergency state aid.

THE 28 LEGISLATORS, INCLUDing members of both parties and both houses, met at a Des Moines hotel to discuss the thorny issue. Sen. Eugene Hill, a critic of the spending policies of the the new schools, maintains they had no authority to set up budgets exceeding revenues from local taxes and state aid.

Hill has drafted a bill that would separate the vocational schools from the community colleges. The measure would return all junior colleges taken over by the new area schools to the control of local school districts.

—o—

"POT" INQUIRY?—

News stories about marijuana parties at Iowa campuses may spark an official inquiry by legislators. Rep. Tom Renda (Dem., Des Moines) may ask for such an investigation. Renda said he was disturbed after reading that Donald Smith, the bearded president of the Iowa State study body, had attended "a pot party" where marijuana cigarettes were smoked.

The up-shot of this may be for the legislature to increase the number of field agents employed by the state narcotics bureau. At present, the bureau only has three field agents covering the entire state.

—o—

MERIT SYSTEM—

After nearly two days' debate, the Iowa House has approved a merit or civil service system for state employees. More than 30 amendments were offered to the bill; some were adopted, some were not. The major battles developed over whether the governor or executive council should have power to appoint members of the merit employment commission, which present state employees should be exempt from taking tests to prove their proficiency and how stiff a prohibition to include on political activitiy by state employees.

After once voting to put both the appointive and removal powers over the three commissioners in the executive council rather than the governor, the House back-tracked and voted to let the governor appoint the commissioners

IT ALSO DECIDED THAT qualified persons employed by the state for three years would not have to take tests. The lower chamber also adopted an amendment, 58 to 53, which softened the provisions on political activity.

The bill in original form would have banned state employees from taking any active part in political campaigns But this was amended to allow state employees to take part in political activities "after working hours."

The final vote was 98 to 15. The bill now goes to the Senate.

—o—

MORE COURT REFORM—

The Senate has passed two more bills on court reform. One provides for a uniform schedule of fines for traffic violations.

Here's the way it would work: A traffic violations office would be established in the office of the clerk of district court to handle fines for state law violations. Offenders would be allowed in most cases to mail in the fine, plus $2 costs.

The other bill approved by the Senate reduces the number of judicial districts from 21 to 13. Both measures still must be acted upon by the House.

ASSEMBLY NEWS—

In other legislative news, the Senate has approved the appointment of Linn County Attorney Jack Fulton as state safety commissioner . . . The House has passed a measure that would place debt management companies under state controls . . . Sen. John Kibbie has introduced a bill that would prevent thousands of Iowa housewives from collecting trading stamps . . . . Charles Quirk, Cedar Falls Democrat, has been named chairman of a 10-member commission set up to propose a plan for subdistricting the legislature.

It Was Back in

AS REPORTED IN:
The Independent
The Herald-Press
And The
Iowa Valley Press

FIFTEEN YEARS AGO—

Belmond's oldest native-born resident, Amelia Lora Mallory, died Friday night at the age of 91 She was the daughter of Belmond pioneers David and Sarah Overacker Luick and was born June 18, 1860.

—1952—

Clair Hugh, for the past three years BHS science teacher, has been hired by the school board as high school principal to succeed Ceabern Squires, who is leaving the local school staff after seven years in Belmond.

—1952—

A safety slogan submitted by John Studebaker was judged one of the 20 best out of 1,500 entered in a contest for Student Safety Patrol members by the Motor Club of Iowa.

—1952—

Clark McNeal, Wright county representative in the state legislature, has accepted appointment as campaign manager for Kenneth Evans of Emerson in his campaign to win the Republican nomination for the governorship.

—1952—

Pvt. Harlan Nassen, a member of the 101st Airborne Division, has been spending a 15-day leave at the parental H. M. Nassen home.

THIRTY YEARS AGO—

Dorothy Sheller, one of Belmond's two entries in the county spelling contest last weekend, took fifth place. She is in the 7th grade.

—1937—

Six years of study and a five-year "starving period" constitute the training of a lawyer-to-be, the high school government class was told last Wednesday in a talk given by R. E. Henderson, local attorney-at-law.

—1937—

The city council is arranging a free parking lot for shoppers on the property just east of the Congregational church, where the Case Livery Barn once stood.

—1937—

A light spring rain, much needed in this territory, fell here Tuesday and continued most of the night. Weather Observer T. A. Davenport says the precipitation amounted to nine-tenths of an inch.

—1937—

Mrs. H. F. Luick last week announced the engagement of her daughter Muriel to marry Mr. Merle Bissell of Tama. Miss Luick is teaching at Tama High school and her fiance is employed at the Tama Candy Kitchen. The wedding will be in June.

FORTY-FIVE YEARS AGO—

The Trinity Lutheran ladies will serve a chicken dinner in their church basement tomorrow starting at 5:00 p. m., tickets being 50c for adults and 35c for children. The menu: chicken pie, mashed potatoes and gravy, escalloped corn, cabbage salad, rolls, jelly, pickles, pie, angelfood, coffee.

—1922—

E. B. Benton company of Randall was the successful bidder for the erection of four new school houses in Norway township, the cost to be about $13,000.

—1922—

Never a value like this before. Why should you buy any car but a Ford when you can own a new touring car for only $348, F. O. B. Detroit?

—1922—

Effort is being made in New York and Chicago to secure ordinances forbidding women from smoking in any public place. If there is occasion for the ordinances, the Herald-Press is in the sincerest sympathy with their purpose.

—1922—

Fred Leinbach, who is attending school at Ames, was recently honored by being chosen as secretary of the college YMCA organization.

SEVENTY-FIVE YEARS AGO—

Contracts for furnishing medicine, medical and surgical treatment for the county poor were awarded April 5 by the supervisors. Dr. G. B. Galer got the one for Norway, Belmond and Pleasant townships at $75 for the ensuing year.

—1892—

Jacob Bowder bought a quarter section of wild land near the new town of Thompson, Winnebago county, last week of S. A. Keeler, former Belmond editor.

—1892—

H. I. Christ paid out to the different firms here last week for eggs, $300. Hank pays right up to Chicago prices, and makes the egg market here a good deal higher than in neighboring towns.

—1892—

B. H. Bangs went up to Thompson the first of the week with one of his well drills. He will probably drill the well for the Thompson water works.

—1892—

A. S. King sold his dray line last week to M. R. Case and W. S. Malvin, who began operations Monday with three teams. It is a good business and falls into the hands of gentlemen who will attend to it in first class shape.

NINETY YEARS AGO—

Half the fools in the United States think they can beat the doctors at curing the sick, two-thirds are sure they can beat the ministers at preaching the gospel, and all of them know they can beat the editors at running a paper.

—1877—

Our Upper Grove correspondent gets a bit lyrical this week with the following: Wheat fields will soon be green and grass is coming forward finely. Prairie flowers are showing themselves in abundance, giving assurance that winter has passed and spring has come.

—1877—

Clean out your cellars. One rotten potato under your bedroom floor is more injurious to the atmosphere than a dozen skunks.

—1877—

While Sherm Pritchard was hauling hay down Main street Wednesday, two wheels went in to the hub, gently unloading Sherm and the hay at Brewsaugh & Stacy's shop. Because every town in Iowa hasn't a Main street that will stall a team is why we feel proud of this.

—1877—

Marshal Malvin has broken out with the measles in beautiful shape. Marshal is equal to the occasion.

—1877—

Several annoying typographical errors crept into the Herald last week. Our readers probably found them all, so we won't apologize now.

History written by Shelby—

Congregational church's centennial at hand

On Sunday, April 30, Belmond's Congregational church (United of Christ) will be observing its centennial. In recognition of the occasion, a commemorative booklet has been published by the church that includes a history of the church written by the present pastor. In the belief that this history may be of general interest to Independent readers, it will be reprinted in installments over several weeks in this space. Below is the 1st instalment.

By Rev. J. Samuel Shelby

The Belmond Congregational Church largely owes its origin to the faith and courage of Stephen Nelson Hinman, a Civil War veteran who brought the spirit of Vermont Congregationalism with him when he walked into Belmond — all the way from Iowa Falls, the nearest railroad — in November, 1865.

Although a few farms were scattered along both sides of the Iowa River, the village itself was perhaps no more than fifteen dwellings, a small store, blacksmith shop and sawmill. But in the spring of 1866, Mr. Hinman became Superintendent of a Sunday School which he had helped to organize in a little schoolhouse northwest of town.

Here during the winter of 1866-67 the Reverend Charles Harrison, a Congregational minister from Otisville (now Dows), and E. A. Howland, a deacon, conducted a series of meetings which attracted some of the Christian people in the community, achieved at least three adult commitments to the Christian faith, and inspired the little gathering to effect a more enduring fellowship.

On March 3, 1867 a meeting was called to perfect the organization. Present were "four Baptists, four Methodists, one Congregationalist and three new converts giving their preference for the Congregational Church." These became the charter members of the Belmond Church: Mr. and Mrs. S. N. Hinman, Mr. and Mrs. C. J. Boughton, Mr. and Mrs. John Christie, J. F. Smith, George Udell, Mrs. Frank Christie, Mrs. Clark, Mrs. Swan (no first name for either), and James Vinton.

They adopted Articles of Faith and elected three deacons: S. N. Hinman, C. J. Boughton and John Christie. The first two were later to be designated deacons for life. They also elected a delegate to attend the fall association meeting and sat down to the communion together for the first time. "As we 'sang a hymn and went out,' ", Deacon Hinman afterwards described it, "a heavy snow was falling and the clouds were full of lightning and thunder — a phenomenon seldom seen at that time and we did not altogether know whether it was a good or evil omen."

That first asociation meeting was at Algona where "Father" Chauncey Taylor had preached since 1856 and organized a church. Indeed, it was not until the 1867 association that this patriarch was installed as pastor by council. Deacon Hinman witnessed this and the dedication of the little building that housed the Algona Church. He was also so favorably impressed by a young ex-soldier and teacher whom the association agreed to license to preach that he invited him to become pastor at Belmond at "the munificent sum of $400 a year." And so E. C. Miles became the first pastor, remaining a year before acceding to a more attractive offer from another church. As Deacon Hinman told it, "They of Humboldt came after him in the night with teams, and in the morning they were gone and I have never seen them since."

Iowa Congregationalism was a projection of that of Illinois. The Pilgrim faith that came to New England had crossed the Hudson River into the Mohawk Valley and over the Alleghenies to the Western Reserve of northern Ohio, and into the regions beyond — Indiana, Illinois, Wisconsin, and eventually the Blackhawk Purchase known as Iowa, where a church was established first in 1838.

Three clergyman, Asa Turner, Reuben Gaylord, Julius Reed, and five laymen had organized a State Association in 1840. After three years, they were joined by Oliver Emerson, John Holbrooke, A. B. Hitchcock and Charles Burnham, and by the "Iowa band" — eleven Andover Seminary graduates looking for parishes to lead to righteousness. Most of these were given the honorific patriarchal title of "Father" for their wisdom and years of service.

At meetings of the American Board of Commissioners for Foreign Missions, a young pastor from Essex, Vermont, fell under the spell of Julius Reed, who talked little else but Iowa, and was convinced that he, too, should go to Iowa. The young man was John Drozier Sands.

Born in England, he had attended school and held various employments until he was seventeen, when he left home on a venture. He fought for the Queen in putting down the Papineau Rebellion in Canada, then spent three years in Grand Signe Academy. For a time, he distributed French Bibles; then, persuaded that he should become a minister, studied at Yale (1844-47). He married, and with his wife spent nine years in the Essex pastorate.

In 1856, they went to Keosauqua, Iowa, where they served the church for ten years. Two years of this time, however, the pastor was at the front, chaplain of the Nineteenth Iowa Regiment. From 1866 to 1869, he preached at Quincy, Iowa and Wataga, Illinois. "By chance," he said, "my mind turned towards northwest Iowa; and I came to Wright and Hancock Counties."

Pastor Sands was 54 years old when he moved to Belmond, but he was just beginning, for with this as a radiating center he attempted to evangelize the two-county area. He early became Superintendent of Schools for Wright County and visited its thirty-three schoolhouses, preaching in most of them. Origins of forty-two churches of various denominations have been attributed to the work of this circuit rider.

During one of his absences, his house burned with all its contents, including the records of the schools and those of the Belmond Church which, as clerk, he had kept. Consequently, the earliest records we possess date from September 8, 1871.

● OFFICE SUPPLIES
● TYPEWRITERS
● ADDING MACHINES
Rental & Sales
Belmond Independent

Free Estimates on . . .
Body Repair, Painting,
Glass Replacement
Phone 444-2906
BELMOND AUTO BODY, Inc.

Call 2265 For
PAUL DORR
Construction Co.
FREE ESTIMATES ON HOME BUILDING OR ANY CONSTRUCTION

Dr. W. W. Welsbrod
Chiropractor
OFFICE HOURS
OFFICE CLOSED THURSDAY
X-RAY and NCM
Office Ph. 5171—Res. Ph. 5172

Eliminate Painting
THIS IS THE TIME FOR
US Steel Siding
at a price equal to other types
Dial 444-6441 Belmond
QUALITY ROOFING & SIDING
% of
Russ Beenken

PETER C. DANIELS
Construction
Complete New Homes
Repair and Remodeling
Quality Workmanship
Free Estimates
Phone 444-5107
203 6th Ave. SE

Clothing Profssionally
DRY CLEANED
Phone 2318
Model Cleaners

SEE or PH. 444-2225
A. C. HANSON Agency
FOR
● FARM LOANS
● FARM Management
● REAL ESTATE

BUSINESS & PROFESSIONAL DIRECTORY

FOR
Electrical Serviee
Repair or Installation
Ph. 444-2388
NIGHT OR DAY
Walrod Electric
308 3rd St. NE

Roy A. Henderson
James E. Houser
ATTORNEYS
Belmond, Iowa
PHONE 2221

Relax . . . At
RICH'S TAP
AND
RECREATION
COCKTAILS — BILLIARDS

For Your Next
Roofing or Siding
Ph.532-3493 — Clarion
Wright County
Roofing Co.

Prescriptions
Carefully
and Promptly
Filled
Phone 2436
Redder Rexall Drug

VISUALINER
STEERING SERVICE
FRONT END ALIGNMENT
PHONE 5567
POLLITT
AUTO SERVICE

Life Insurance
R. W. COURSON
AGENCY
Equitable Life of U. S.
● Mortgage ● Retirement
● Education ● Protection

Proceedings of the Wright County Board of Supervisors

January 3, 1967
Clarion, Iowa

The Board of Supervisors of Wright County, Iowa, met in regular session at the Court House in Clarion with the following members present: Wendell Duitscher, Ed Kennedy and Walter Weidemann, carrying over, and supervisors-elect, George E. Heard and G. C. Whyte, with the County Auditor in attendance.

Supervisors-elect Heard and Whyte were sworn in as provided by law and seated as members of the Board of Supervisors of Wright County, Iowa.

Motion by Duitscher, seconded by Heard, that Ed Kennedy be appointed Chairman of the Board of Supervisors of Wright County, Iowa, for the year 1967. Motion carried. Thereupn Chairman Kennedy called the meeting to order.

Minutes of the last meeting were read and approved.

The Committee composed of Wendell Duitscher and Ed Kennedy, previously appointed to count cash, reported the following:

CASH ON HAND

Treasurer	$16,809.51
Auditor	None
Clerk of Court	None
Sheriff	None
Recorder	None
Assessor	None

Motion by Heard, seconded by Weidemann, to accept the Committee's report. Motion carried.

Chairman Kennedy appointed the following committees for 1967:

Court House and Jail: George Heard and C. C. Whyte.

County Farm: Duitscher and Weidemann.

Roads and Drainage: The Board as a whole.

Motion by Weidemann, seconded by Whyte to appoint Mary Hildebrand of Belmond, Roberta Harding of Eagle Grove and Supervisor Wendell Duitscher of Clarion as members of the County Board of Social Welfare for 1967. Motion carried. The new Board will meet Friday, January 6th, to elect its chairman.

Motion by Duitscher, seconded by Weidemann, to approve Mrs. Deelorys Baker as Clerk in the Recorder's office at $265.00 per month. Motion carried.

Motion by Whyte, seconded by Heard, to approve $1,000.00 bond of R. E. Schipull, Liberty Township Clerk. Motion carried.

The following Resolution was introduced and read:

RESOLUTION

Wright County, Iowa
TO WHOM IT MAY CONCERN

WHEREAS, the County of Wright, State of Iowa, has a State Institutional account with Hattie Van Dyke, also known as Harriet Van Dyke, also having a lien against her property, indexed in the Auditor's ledger of State Institutional accounts, book 3, page VI, in the office of the Wright County Auditor and for an amount of $22,393.25, and

WHEREAS, said Harriet Van Dyke is the title holder of the following described real estate, to-wit:

> That part of Outlot "A" in the Town of Woolstock, described as beginning 609 feet est and 133 feet South of the Northeast corner of the Southwest Quarter of the Northwest Quarter of Section 31, Township 90 North, Range 25 West of the 5th P. M., Iowa, running thence South 150 feet, thence East 90 feet, thence North 150 feet, thence West 90 feet to place of beginning.

which real estate is no longer occupied by the said Harriet Van Dyke and same has been offered for sale by her duly appointed guardian, Ella Culmer, to Francis Brand of Woolstock, Iowa, for a reasonable price of $1,600.00, and

WHEREAS, the County of Wright Shall receive as partial satisfaction of said lien the proceeds of said sale remaining after the payment of abstract expense, the 1967 taxes, court cost and attorney's fees;

THEREFORE, BE IT RESOLVED by the Board of Supervisors of Wright County, Iowa, that the Institutional Lien indexed in the Wright County Auditor's ledger of State Institutional accounts, book 3, page VI, be released as it effects the following described real estate, to-wit:

> That part of Outlot "A" in the Town of Woolstock, described as beginning 609 feet West and 133 feet South of the Northeast corner of the Southeast Quarter of the Northwest Quarter of Section 31, Township 90 North, Range 25 West of the 5th P. M., Iowa, running thence South 150 feet, thence East 90 feet, thence North 150 feet, thence West 90 feet to place of beginning.

BE IT FURTHER RESOLVED that upon the sale of said property the lien of Wright County in the sum of $22,395.25 be transferred from said real estate to the proceeds from the sale and made a first lien thereon, subject only to the abstract expense, the 1967 taxes, court costs and attorney's fees

BE IT FURTHER RESOLVED that the Chairman of the Board of Supervisors be and he is hereby authorized to execute a release of said lien, which release is hereto attached and by reference made a part hereof.

RELEASE

KNOW ALL MEN BY THESE PRESENCES

This indenture, executed this 3rd day of January, 1967, by the Wright County, Iowa, Board of Supervisors, hereby releases the lien for sums advanced out of the Wright County, Iowa institutional funds furnished to Hattie Van Dyke, also known as Harriet Van Dyke, has against the real estate of Harriet Van Dyke located in the County of Wright, State of Iowa, described as follows:

> That part of Outlot "A" in the Town of Woolstock, described as beginning 609 feet West and 133 feet South of the Northeast corner of the Southeast Quarter of the Northwest Quarter of Section 31, Township 90 North, Range 25 West of the 5th P. M., Iowa, running thence South 150 feet, thence East 90 feet, thence North 150 feet, thence West 90 feet to place of beginning.

with said lien filed in the Wright County Auditor's ledger of State Institutional account, book 3, page VI; providing, however, that this release does not effect any other real estate which is now or may be owned by the said Hattie Van Dyke and also that this lien shall be transferred as a lien on the proceeds of the sale of said real estate subsequent to the payment of abstract expense, the 1967 taxes, court costs and attorney's fees

Motion by Heard, seconded by Whyte, to adopt the foregoing Resolution and authorize the Chairman of the Board of Supervisors to execute the Release on behalf of Wright County, Iowa. Upon roll call the vote was as follows: Ayes, Duitscher, Heard, Weidemann and Whyte. Nays, None. Whereupon the chairman declared the motion carried and the Resolution duly adopted.

Motion by Weidemann, seconded by Duitscher, that $150.00 be appropriated from the County General Fund to the Teachers Institue Fund for the improvement of instruction in Wright County schools as per Iowa Code Section 272.5(3). Motion carried.

Motion by Whyte, seconded by Heard, that the Belmond Independent, Eagle Grove Eagle and Wright County Monitor be appointed as Official county newspapers for the year 1967. Motion carried.

The following Resolution was introduced and read:

RESOLUTION

BE IT RESOLVED by the Board of Supervisors of Wright County, Iowa: That we do hereby designate the following named banks to be depositories of the Wright County funds in the amount not to exceed the amounts opposite each of said designated depositories and the County Treasurer is hereby authorized to deposit the Wright County funds in amounts not to exceed in the aggregate the amounts named for the said bank as follows, to-wit:

NAME OF DEPOSITORY ADDRESS	MAXIMUM AMOUNT
First National Bank, Clarion, Iowa	$470,000.00
Security Savings Bank, Eagle Grove, Iowa	470,000.00
First State Bank, Belmond, Iowa	345,000 00
Wright County State Bank Clarion, Iowa	220,000.00
Eagle Grove State Bank, Eagle Grove, Iowa	160,000 00
Farmers State Bank, Dows, Iowa	165,000.00
Goldfield State Bank, Goldfield, Iowa	165,000.00

BE IT FURTHER RESOLVED that depositories for other County offices be designated with maximum deposits as follows, to-wit:

Clerk of District Court, Firsts National Bank Clarion, Iowa	$ 15,000.00
County Auditor, First National Bank Clarion, Iowa	15,000 00
County Recorder, First National Bank Clarion, Iowa	10,000.00
County Sheriff, First National Bank Clarion, Iowa	10,000 00

Motion by Heard, seconded by Duitscher, that the foregoing Resolution be adopted. On roll call the vote was as follows: Ayes, Duitscher, Whyte, Heard and Weidemann. Nays, None. Thereupon the Chairman declared the motion carried and the Resolution duly adopted.

Sheriff Blecker submitted the following certification relative to personnel under the supervision of the Sheriff.

"I, Robert L. Blecker, Sheriff of Wright County, Iowa, do hereby certify the following employees, and their positions under the supervision of the Sheriff, for the year of 1967.

Robert L. Blecker, Sheriff $6,500.00; Robert A. Shaw, Chief Deputy Sheriff $5,525.00; Second Deputy Sheriff $5,525 00 Janet E. Downing, Deputy Sheriff $3,600.-00; Barbara Claude, Relief Matron, County Jail, $10.00 for 12 hour shift; John VanRokel, District Court Bailiff, $10.00 per day".

Motion by Whyte, seconded by Weidemann, that the Board accept the foregoing certification by Sheriff Blecker. Opon roll call the vote was as follows: Ayes, Heard, Whyte and Weidemann. Nays, Duitscher. Thereupon the chairman declared the motion carried.

Motion by Weidemann, seconded by Whyte, to approve 1966 4th quarterly reports of the following: County Auditor, County Recorder, Clerk of District Court and Sheriff Blecker. Als of Justices of the Peace, R. C. Stanbery in and for Clarion Ind. Twp. and John VanGerpen in and for Belmond Twp. Motion carried.

The following Resolution was introduced and read:

RESOLUTION

BE IT RESOLVED that the following money be appropriated out of the Poor Fund by the Board of Supervisors of Wright County, Iowa, for the year 1967 as follows, to-wit:

Aid to the Blind	$ 2,849.50
Aid to Dependent Children	12,160.50
Aid to the Disabled	2,009.50

Motion by Heard, seconded by Duitscher, that the above Resolution be adopted. Upon roll call the vote was as follows: Ayes, Heard, Duitscher, Weidemann and Whyte. Nays, None. Thereupon the Chairman declared the motion carried and the Resolution duly adopted.

Motion by Duitscher, seconded by Whyte, to approve the $1,000.00 bond of Justice of the Peace, R. C. Stanbery. Motion carried.

Motion by Whyte, seconded by Weidemann, to approve the appointment by Sheriff Blecker of Janet E. Downing as Deputy Sheriff, effective January 3, 1967, at a salary of $300.00 per month, to set her bond at $2,000.00 and authorize the chairman to approve same. All voted Aye except Duitscher. Motion carried.

The following claims were read and allowed:

CLAIMS ALLOWED HAVE BEEN PUBLISHED

Motion by Duitscher, seconded by Heard, to adjourn. Motion carried.

Ethel C. West,
County Auditor

Ed Kennedy,
Chairman

March 6, 1967

COUNTY FUND

Acres-Blackmar Co., Sheriff's supplies	$ 34.81
Belmond Publishing Co., Publish Board proceedings $367.80. Treasurer's semi-annual report $79.44. Sheriff's supplies	464.40
Robert L. Blecker, Board & lodging of prisoners	138.65
Robert L. Blecker, Sheriff's mileage & expense	151.10
Boone Blank Book Company, Recorder's supplies $11.72, Auditor's supplies .64	12.36
Alvin Butler, Help in Recorder's office	65.00
George F. Cake Co., Sheriff's supplies	3.35
Cambier Chevrolet Co., Towing charge ordered by sheriff	8 00
Campbell Plumbing and Heating, Court House $21.00, Jail $13.00	34.00
Chemco Co., Inc., Court House supplies	120.01
Clarion Rubbish Service, Court House $4 00, Jail $3.25	7.25
Barbara Claude, Relief matron at jail	20.00
Coast to Coast, Sheriff's supplies	42.72
Craftsmnn Press, Auditor's supplies $25.53, Sheriff's supplies $12.30	37.83
Criminal Research Prod., Sheriff's supplies	11.80
Wendell Duitscher, Per Diem $358.75, Mileage $45.80	404.55
Eagle Grove Eagle, Auditor's supplies $74.51, Stamp for Supervisor $13.49, Publish Board proceedings 6545.71, Treasurer's report $79.89	713.60
Wm. English, Court House repairs	28.94
Vernon Elston, Secretary, Dues for Sheriff and 3 Deputies	40.00
Vernon Elston, Mileage and expense for February	151.70
Evans Furniture and Floor Covering, Court House supplies	4.00
Fidlar and Chambers, Attorney General opinions for Auditor 51.55, Recorders supplies $76.05	127.60
Stanley Howieson, Grant Township Trustees' meeting	4.00
Jack Campbell, Grant Township Trustees' meeting	4.00
Kenneth Severson, Grant Township Trustees' meeting	4.00
Richard Sebert, Grant Township Trustees' meeting	4.00
George Heard, Per Diem $376.25, Mileage $46.65	422.90
Iowa Public Service, Court House — Electric $175.58, Gas $148.17	323.75
Jenkins-Fergemann Co., Recorder's supplies	10.05
Harold Yanney, Boone Township Trustees' meeting	4.00
Donald Clowes, Boone Township Trustees' meeting	4.00
Marvin Nelson, Boone Township Trustees' meeting	4.00
Carl P. Kelling, Boone Township Trustees' meeting	4.00
Ed Kennedy, Per Diem $341.25, Mileage $67.60	408.85
North Central Communications, Check Sheriff's radio and mileage	7.00
Northwestern Bell Tele., Telephone service	310.99
Matt Parrott & Sons Co., Auditor's supplies $438.90, Recorder's supplies $111.72	550.62
Rite Oil Company, Sheriff's supplies	39.88
Marion Robinson, Liquor fee refund	125.00
Sargent-SoWell, Inc., Sheriff's supplies	7.24
Robert Shaw, Mileage and expense for February	143.50
Sheldon Company, Premium for Deputy Recorder's bond	8.00
Shupe Hardware, Supplies: Court House $41.01, Jail $45.57	86.58
Dr. E. L. Sizemore, Dental work for prisoner	5.00
J. R. Tomke Drug Store, Supplies: Jail $14.48, Sheriff $36.04, Nurse $7.07	57.59
Miriam Vroman, Mileage	90.70
Walter Weidemann, Per Diem $341.25, Mileage $59.40	400.65
H. Whitman, P. M., Postage for Sheriff	25 00
William White, Weed Commissioner	350 00
Conger Whyte, Per Diem $376.25, Mileage $90.60	466 85
Wright County Monitor, Publish board proceedings $302.34, Publish Treasurer's report $74.78	377.12
Monthly payroll, Ending February 28, 1967	8225.14

COURT FUND

Craftsman Press, Clerk's supplies	16.90
Wilma Devlin, Mileage and expense	178.32
Eagle Grove Eagle, 100 coppies of bar docket	183.10
Dale A. Harding, M. D., Alcohol determination	7.50
Mayor Wallace Larson, Mayor's fees	10.00
Gordon H. Lund, Court reporter fees	174.00
B. V. Willie, Court appointed attorney fees	50.00
Northwestern Bell Tele., Clerk's office	12.57
John VanRoekel, Bailiff	110.00
Monthly payroll, Ending February 28, 1967	1420.12

SECONDARY ROAD FUND

Ackermans Inc., Snow removal $330.00, Property $438.26	678.26
Air Products & Chemicals, Parts & Labor	46.99
All Wheel Drive Company, Parts & Labor	242.20
Belmond Auto Supply, Parts & Labor	2.97
Brown Supply Company, Inc., Parts & labor $48.33, General supplies $465.00	513.33
Herman M. Brown Company, New Equipment $14,165.00, Parts & labor $604.73	14769.73
Bruns & Smith, Parts & labor	25.41
Cambier Chevrolet, Parts & labor	12.48
Central Auto Supply Co., Parts & labor	21.80
Central Telephone o., Telephone service	4.75
Clarion Auto Body, Parts & labor	85.70
Continental Sign & Advertising Company, General Maintenance	113.46
Crouse Cartage Co., Parts & labor	4.00
D & B Motors, Inc., Parts & labor	45.66
Downs Construction Co., General maintenance	150.00
Farmers Coop Elevator, General maintenance	94.24
Farmers Elevator Co-op, Property	615.62
Ft. Dodge Machine & Supp., Parts & labor	8.49
Fullerton Lumber Co., General maintenance	2.66
G & H Motor Parts, Parts & labor	17.68
George's Auto Electric, Parts & labor	9.30
Gibbs-Cook Equipment Co., Parts & labor	579.44
Goldfield Telephone Co., Telephone service	10.46
Goplerud Lubricants, Inc., Motor oil $55.75, Grease $75.90	131.65
Art Gronwall, General maintenance	7.50
Iowa Electric Light & Power Company, General maintenance $6.15, Lights $78.83	84 98
Iowa Electric Light & Power Company, Lights	23.91
Iowa Public Service Co., Lights $47.18, Heat $205.49	252.67
Iowa Telephone Company, Telephone service	9.55
J. & L. Tire Co., Parts & labor $20.82, Tires $521.26	542.08
Robert James Co., Inc., Engineer's office	6.75
H. E. Jones, Co. Eng., Engineer's office $45.36, Parts & labor $2.00	47.36
Kanawha Coop Oil Co., Property	34.60
Kelly Slattery Ford, Parts & labor	1.82
Lampert Yards, Clarion, Property	89.45
Lampert Yards, Kanawha, Property	20.38
Leighton Supply Company, Property	289.30
Mason City BluePrint Serv., Engineer's office	5.94
Matt Parrott & Sons Co., Engineer's office	4.05
Meints Phillips "66" Service, General maintenance $3.30, Heat $35.00, Parts & labor	41.30
Mickey Ford, Inc., Parts & labor	2.10
Nelson Standard Products, Parts & labor	7.40
Oscar Nelson Gravel Co., General maintenance $27.19, Poperty $12.00	39.19
Northwestern Bell Tele., Telephone service	9.75
Pederson-Sells Equip. Co., Parts & labor	8.78
REA Express, Parts & labor	5 00
Sidles Company, Parts & labor	58.98
Sieg-Ft. Dodge Co., Parts & labor $84.93, Tools $3.52, Miscellaneous	96.68
Spahn & Rose Lumber Co., General maintenance	125 60
Strahorn Hardware, Property	11.45
Swaney Equipment Co., Parts & labor	127.55
Toft Sand & Gravel Co., General maintenance	171.52
W & H Co-operative Oil Co., Parts & Labor	3.50
Webster City Bee Line, Parts & labor	197.78
Welp & McCarten, Inc., Resurfacing gravel	486.82
Wheeler Lumber Bridge & Supply Co. Materials	772.50
Whyte & Son, Property	471.03
Wright County Rural Elec. General maintenance $36,00, Lights $17.07	53.07
Zep Manufacturing Co., Miscellaneous	92.15
Wright County Engineer's Office Payroll, Ending February 28, 1967	1,591.66
Secondary Road Payroll, Ending February 28, 1967	
James Adams, Labor	212.55
Art S. Anderson, Labor	212.56
Roe Armour, Labor	212.55
Don Arne, Labor	212.55
George Babcock, Labor	212.55
Robert Bloxham, Labor	218.00
Melvin Brankman, Labor	213.55
Bert Boyington, Labor	212.55
Alvin L. Caquelin, Labor	212.55
Tilman Carlson, Labor	212.55
Earl Cronk, Labor	212.55
Oliver Egesdal, Labor	212.55
John A. Foust, Labor	212.55
Douglas Freeman, Labor	216.45
Merle Gunderson, Labor	212.55
Cleatis Harty, Labor	212.55
James Howieson	212.55
Ernest Lester, Labor	212.55
Vernon Lester, Labor	212.55
William Madison, Labor	216.45
Manley Orvick, Labor	216.45
Alvin L. Root, Labor	212.55
Vincent Saccento, Labor	216.45
Sander Schnell, Labor	216.45
Truman K. Skrovig, Labor	212.55
Alfred Stadtlander, Labor	212.55
George Stupka, Labor	212.55
Oscar Toftee, Labor	223.45
Harold Vanness, Labor	212.55
Dale Wray, Labor	212.55

SOLDIER'S RELIEF FUND

Bel Chris Manor, Nursing Care	263.50
Redder Drugs, Medical	4.58
Dr. A. M. Nelson, Medical services	15.00
Herman Meinders, Rent	14.00
P & G Grocery, Groceries	53.55
Robert L. Blecker, Mileage & expense	33.00
Dr. James G. Lott, Medical services	19.34
B & W Fine Food, Groceries	44.10
Clarion Clinic, Medical	269.20
Kenefick Pharmacy, Medical	66.10
Food Giant, Groceries	63.05
Johnson Shoes, Shoes	6.00
Dr. R. L. Gorrell, Medical	17.00
Farmers Co-op Service Co., Fuel Oil	48.48
McGonigle & Junglen Oil Company, Fuel	12.30
Iowa Public Service Co., Gas & Electricity	35.59
Soldier's Relief, Cash allowances	58.06
F. B. Champlin, Transportation	55.80
Bea Peyton, Transportation	28.00
Howard Askelson, Rent	30.00
Clarion Variety Store, Clothing	8.00
Dr. B. D. Duggan, Medical	8.00
J. H. Stroup, Postmaster, Postage	25.00
Cal's Super Market, Groceries	52.91
Fareway Grocery, Groceries	44.45
Drs. Sims & Snively, Examination & Glasses	65.00
Propane Gas Co-op, Gas	28.00
Dr. G. B. Hogenson, Medical	20.50
Kramersmeier Drug, Drugs	13.55
Ericksen's Super Valu, Groceries	34.88
Community Memorial Hosp., Medical	102.85
Iowa Public Service Co., Lights & Gas	88.24
Northwestern Bell Tele. Tolls & service	11.68

POOR FUND

B & W Fine Foods, Groceries	14.33
Cerro Gordo Co., Welfare, Drugs	46.26
Community Memorial Hosp. Hospitalization & tests	162.95
Dictaphone Corp., Supplies	16.55
Easy Way Disposal Serv., Service for county home	4 00
Fjetland Oil Co., Fuel Oil	16.00
R. L. Gorrell, M. D., Sec., Auditing medical claims	5 00
Dale Harding, M. D., Medical	1.20
G. B. Hogenson, M. D., Medical	19.00
Mrs. Veronica Holliday, Care & keep $252.00, Telephone $9.30	261.30
Glenn J. Hruska, M. D., Medical	6.00
Iowa Elec. Light & Power, Electric	3.30
Iowa Public Service Co., Gas & Electric	66.45
Rev. M. L. Jones, Care & keep	94.50
Kenefícks, Drugs	53.45
Kessler's Pharmacy, Drugs	1.20
Kramersmeir Drug, Drugs	82.42
Les & Don's Super Valu, Groceries	25.00
Mrs. Marian G. Morton, Rent & ½ gas & lights	69.70
Phillips Petroleum Co., Gas	14.39
Reinecking Grocery, Groceries	20.00
Bertha Rink, Auditing drug claims	20.00
State Dept. Soc. Welfare, Aid to to Blind $140.50; Emergency Relief $313.68; ADC $1,724.99; Aid to the Disabled $179.52	2,358.69
YMCA Boys Home of Iowa, Care & keep	98.98
Monthly Payroll, Ending February 28, 1967	350.00
Keith Meyer, Director, Care & keep	500.00

COUNTY MENTAL HEALTH

Dale A. Harding, M. D., Examination and medication	11.00
Arthur A. Ross, Auditor, Care & keep $110 00, Medication $17.00	127 00

STATE INSTITUTIONS FUND

L. A. Bascom, M. D., Medical	8.50
Edna's Nursing Home, Care & keep	126.20
Griffin Rest Home, Care & keep	625 00
Dale A. Harding, M. D., Examination & medication	5.00
Frank F. McKean, M. D., Medication	7.20
Keith Meyer, Director, Care & keep	100.00
Rockford Good Samaritan Home, Care & keep	155.00
Arthur A. Ross, Auditor Care & keep $110.00, Medication $8.00	118.00
State Comptroller, Care & keep	1.746.25

COUNTY FUND

Advanced Systems, Inc., Maintenance agreement on Thermofax machine	45.00
Alice Alleman, Reimbursement for office supplies	4 44
B & W Fine Foods, Supplies for jail	1.18
Bureau of Labor, Boiler inspection fee	2 00
Fidlar and Chambers, Subscription to to Attorney General Opinions	51.55
Iowa Public Service Co., Jail: Gas Gas 70.29, Electric 30.52; County Garage: Gas 32.52, Electric 1.00	134.33
Dewayne A. Knoshaug, Wright County Peace Officers' Assn. dues	10 00
National Cash Register Co., Machine repair in Treasurer's office	53.20
Panama Carbon Company, Auditor's supplies 35.60, Recorder's supplies 35.60	71.20
Ribbon & Carbon Supply Co., Court House supplies	36.80
H. F. Whitman, Postmaster, Postage for Auditor	5.00
H. F. Whitman, Postmaster, Postage for Recorder	5.00
Richard A. Young, M. D., Medical examination of prisoner	6 00
H. E. Sullivan, Treasurer, Bounty	15.20

COURT FUND

Wallace Larson, Mayor, Mayor's fees	25 00
The Lawyers Co-operative Publishing Company, Books for law library	17 50
Evert R. McGrath, Court appointed attorney fees	50.00
Northwestern Bell Telephone, Clerk's office	16 22
Richard G. Pettigrew, Expenses for February, 1967	72.80
Shepard's Citations, Subscription one year	40 00
John Van Roekel, Bailiff	30.00
H. E. Sullivan, Treasurer, Petit Jurors 179.00, Grand jurors 39.69	218.69

SECONDARY ROAD FUND

Acme Supply Company, Tools	51.47
Clarion Auto Body Shop, Parts & labor	9.78
Evans-Kay Lumber Co., General maintenance	24.64
Franklin-Wright Farm Service Heat 73.71, Gas 172.14, Diesel Fuel 122.99	368.84
Franklin-Wright Farm Service Heat 197.55, Property 40.89	238.44
Iowa Public Service Co., General maintenance 3.25, Lights 58.01, Heat 167.20	228.46
H. E. Jones, Petty Cash, Office 19.19, Parts & labor 21.59	40.78
Charles H. Keith, Parts & labor	9.45
Knutson Ready Mix Co., General maintenance 69.00, Property 520.32	589.32
Mrazek Electric, Property,	15.69
National Chemsearch Corp. Miscellaneous	367.60
Nelson Ford Sales, Inc., Parts & Labor	76.34
Northwestern Bell Telephone, Engineer's office 17.25, Shop 12.25	29.50
Norway Rural Telephone Co., Telephone service	8.85
Paine Welding Service, Parts & labor 10.80, Property 22.70	33.50
Town of Rowan, Water	7.50
Bob Schukei Ford Inc., Parts & labor	14.02
Mrs. E. M. Severe, Resurfacing gravel	226.80
Marvin Smith, General maintenance	144.90
United Building Center, Property	76.47
Wright County Engineer's, Office Payroll, Ending March 15, 1967	1,591.66
Secondary Road Payroll, Ending March 15, 1967	
James Adams, Labor	187.20
Art S. Anderson, Labor	177.45
Roe Armour, Labor	177.45
Don Arne, Labor	187.20
George Babcock, Labor	177.45
Robert Bloxham, Labor	182.00
Melvin Brinkman, Labor	177.45
Bert Boyington, Labor	177.45
Alvin L. Caquelin, Labor	177.45
Tilman Carlson, Labor	177.45
Earl Cronk, Labor	177.45
Oliver Egesdal, Labor	187.20
John A. Foust, Labor	177.45
Douglas Freeman, Labor	181.35
Merle Gunderson, Labor	177.45
Cleatis Harty, Labor	177.45
James Howieson, Labor	177.45
Ernest Lester, Labor	177.45
Vernon Lester, Labor	177.45
William Madison, Labor	183.30
Manley Orvick, Labor	177.45
Alvin L. Root, Labor	177.45
Vincent Saccento, Labor	181.35
Sander Schnell, Labor	187.20
Truman K. Skrovig, Labor	177.45
Alfred Stadtlander, Labor	183.30
George Stupka, Labor	177.45
Oscar Toftee, Labor	186.55
Harold Vanness, Labor	177.45
Dale Wray, Labor	177.45

CONSTRUCTION FUND

Des Moines Steel Company, Bridge Project L-267 supplies	366.96
J. H. Merryman, Bridge construction Project L-267	2,603.44
Wheeler Lumber Bridge & Supply Company, Supplies, Bridge projects L-167 & L-267	3,989.45

POOR FUND

Laurence E. Helter, Cash allowance	15.00
Northwestern Bell Telephone, Welfare office	53.78
Phillips Petroleum Co., Gas	11.01
Reinking, Grocery, Groceries	10.00
Reinking, Grocery, Groceries	10.00
Town & Country Hardware, Gas	15.00
H. F. Whitman, Postmaster, Postage for Welfare office	30.00

SOLDIER'S RELIEF

Northwestern Bell Telephone Telephone service	17.14

STATE INSTITUTIONS

Kenefick's Pharmacy, Medication	12.00

COUNTY MENTAL HEALTH

Kenefick's Pharmacy, Medication	60.75

ROAD CLEARING

Art. S. Anderson, Sharpening saws	6.00

BANG'S DISEASE

C. J. Mickelson, Testing	5.50
Ronald D. Guss, Testing	37.50
G. N. Daniels, Testing	30.50
G. H. Gitz, Jr., Testing	33.00
R. E. Misner, Testing	93.50
P. C. Watkins, Testing	32.50

TUBERCULOSIS FUND

Ronald D. Guss, Testing	28.75
Leslie G. Classick, Testing	18.75
Ronald D. Guss, Testing	87.50
Leon L. Henning, Testing	148.75

March 20, 1967
Clarion, Iowa

The Board of Supervisors of Wright County, Iowa, met in adjourned session at the Court House in Clarion with the following members present: Ed Kennedy, Chairman, Wendell Duitscher, George E. Heard, Walter Weidemann and G. C. Whyte, with the County Auditor in attendance.

Minutes of the last meeting were read and approved.

The Public Health Nurses made a report of their activities for the month of February 1967.

Ray Willemssen of the Wright County Rural Electric Cooperative, together with Bernard Mokelbust, chairman of the REC Board, Ernie Christensen and Raynard Southard, met with the Board of Supervisors for the purpose of discussing the possible purchase by the REC of the 5-stall county garage located on the alley in back of the old jail. This is being used at the present time for storage of certain equipment belonging to the Sheriff's and Engineer's departments. Until arrangements can be made to accommodate this equipment, no sale can be contemplated. The suggestion was made that possibly the REC could erect a garage for the County on the east side of the present county jail. This matter will be studied by both Boards and they will meet again for a further discussion when they have been able to work out something definite.

The following Resolution was introduced and read:

RESOLUTION

BE IT RESOLVED, that Wright County, Iowa, take the necessary steps to apply for food stamps o be used by those persons now receiving commodities and that the Director of Social Welfare of Wright County, Iowa, be so informed.

Motion was made by Duitscher, seconded by Weidemann, that the foregoing Resolution be adopted. Upon roll call the vote was as follows: Ayes, Wendell Duitscher, G. C. Whyte, George E. Heard and Walter Weideman. Nays. None. Whereupon the Chairman declared the motion carried and the Resolution duly adopted.

Motion by Whyte, seconded by Weidemann, to transfer $500.00 from the County Mental Health Fund to the Poor Fund to correct an erroneous payment from said fund. Also to transfer $1,500.00 from the County General Fund to the Secondary Road Fund to correct deposit to County General Fund of money received from sale of County property originally purchased with Secondary Road Funds. Motion carried.

Pat Gallagher of the Belmond Independent stopped to visit with the Board. Proposed repairs to the heating system in the Court House and the possible sale of the 320 acre county farm were discussed.

Motion by Heard, seconded by Duitscher, to approve applications of Eagle Grove Golf & Country Club for cigarette and beer permits and to recommend to Iowa Liquor Control Commission that a liquor license be granted to said Club. Also to approve application of Clarmond Country Club for beer permit. Motion carried.

Motion by Heard, seconded by Whyte, that Wright County adopt a 45 hour, 5 day work week for its maintenance men. That the pay scale for regular maintenance men be set at $2.25 per hour and $2.35 per hour for the dragline operator only for such time that he is actually working the dragline, otherwise his hourly rate will be $2.25 per hour, the same as for other maintenance men. The first mechanic's pay shall be set at $2.35 per hour and the second mechanic's pay shall be set at $2.35 per hour. All new maintenance employees will start at 15c per hour less than the established rate of $2.25 for a period of six monhs. Further, that all maintenance men having five continuous years, or more, of steady employment by the County will be entitled to ten working days paid vacation per year. For those with less than five years service, the paid vacation shall remain at six working days. All of the foregoing to be effective April 1, 1967. Motion carried.

Motion by Heard, seconded by Weidemann, to refund $2.00 to Alvin Peterson for double payment of dog tax. Motion carried.

A delegation of nine landowners appeared before the Board in connection with a road grading project 3 miles north on County K and west 5 miles to the Holmes road and stated that it is their feeling they are not being offered a sufficient amount of money for right-of-way and fence moving. The Board discussed this matter and decided no change would be made in the amount offered.

The following claims were read and allowed:

CLAIMS ALLOWED HAVE BEEN PUBLISHED

Motion by Heard, seconded by Weidemann, to adjourn. Motion carried.

Ethel C. West,
County Auditor

Ed Kennedy,
Chairman

April 3, 1967
Clarion, Iowa

The Board of Supervisors of Wright County, Iowa, met in regular session at the Court House in Clarion with the following members present: Ed Kennedy, Chairman, Wendell Duitscher, George E. Heard, Walter Weidemann and G. C. Whyte, with the County Auditor in attendance.

Minutes of the last meeting were read and approved.

The following Resolution was introduced and read:

RESOLUTION

BE IT RESOLVED that the Board of Supervisors of Wright County, Iowa, accept the Agreement for Distribution of the Trust Fund in the Wright County State Bank, Clarion, Iowa, dated March 21, 1967, executed by James L. Gray; Wright County, Iowa, by H. E. Sullivan, Treasurer; Trustee, Wright County State Bank, by George L. Mechem, Cashier; and Small Business Administration, by Edward E. Lawlor, Regional Director, and accept a check in amount of $1,948.62 in payment of the personal property taxes against James L. Gray, d/b/a Clarion Variety Store, Clarion, Iowa, for the years 1963, 1964, 1965 and 1966.

Motion by Duitscher, seconded by Heard, to adopt the foregoing Resolution. Upon roll call the vote was as follows: Ayes, Duitscher, Heard, Weidemann and Whyte. Nays, None. Whereupon the Chairman declared the motion carried and the Resolution duly adopted.

Motion by Weidemann, seconded by Heard, to set the hourly wage rate of William White, Weed Commissioner, at $2.25 per hour, retroactive to April 1, 1967. Motion carried

Motion by Duitscher, seconded by Whyte, to increase the salary of Melvin Peterson, court house janitor, from $400.00 per month to $425.00 per monh, effective April 1, 1967. Motion carried.

Motion by Weidemann, seconded by Heard, to approve the following 1967 1st quarterly reports of: Sheriff Blecker: Clerk of District Court: County Auditor: County Recorder: Mayor Roy E. Wilson of Clarion and John Van Gerpen, Justice of the Peace in and for Belmond Township. Also to approve Mr. Van Gerpen's 1966 4th quarterly report. Motion carried.

This being the date set by the Supervisors for awarding the job of printing 300 copies of the annual financal report of Wright County for the year 1966, as compiled by the County Auditor's office, and here being three bids on file, the Board proceeded to open same with the following results:

Eagle Grove Eagle, Eagle Grove	$ 228.00
Reporter Publishing Company, Dows	265 00
Belmond Publishing Company, Belmond	288.00

Motion by Weidemann, seconded by Heard, that the Eagle Grove Eagle, being the low bidder, be awarded the job of printing 300 copies of he 1966 financial report. Motion carried.

The followng claims were read and allowed:

COUNTY FUND

Allen Printing Company, Treasurer's supplies	46.05
Austin Abstract Company, Abstracting done on proposed Jt. D. D. Wright 222 — Humboldt 6	12.50
Belmond Publishing Co., Publishing Board proceedings 176.55, Sheriff's supplies 52.90	229.45
Robert L. Blecker, Sheriff Board & lodging prisoners for March	433.30
Robert L. Blecker, Mileage & expense	228.58
Boone Blank Book Company, Auditor's supplies	9.63
Clarion Rubbish Service, Jail 3.25, Court House 4.00	7.25
Barbara Claude, Relief matron	20.00
City of Clarion, Water Dept., Court House 27.65, Jail 31.38	59.03
Clarion Clinic, Drugs for jail	9.40
Craftsman Press, Recorder's supplies	23.95
Draheim Typewriter Exchange, Repair Recorder's typewriter	7.50
Wendell Duitscher, Per Diem: 420.00, Mileage 64.40	484.40
Eagle Grove Eagle, Auditor's supplies 128.70, Publish Board Proceedings 163.78, Publish notices 30.72, Ad and supplies for sheriff 62.70	385.90
Vernon R. Elston, Mileage & expense	162.60
Lynn R. Forshee, Radio repairs for Sheriff's radio	44.75
Donald Slaikeu, Eagle Grove Township Trustee's meeting	4.00
Arthur Helgevold, Eagle Grove Township Trustee's meeting	4.00
John E. Hansen, Jr., Eagle Grove Township Trustee's meeting	4.00
Dale A. Harding, M. D., Medical examiner's fees	406.64
George Heard, Per Diem: 455.00, Mileage 66.10	521.10
George Heard, Mileage & expense	46.85
Iowa Public Service, Court House	309.99
Ed Kennedy, Per Diem: 437.50, Mileage: 93.60	531.10
Dewayne Knoshaug, Mileage	4.20
Koch Brothers, Recorder's supplies	23.80
Lewis Printing Co., Envelopes for County Attorney	39.25
The C. V. Mosby Company, Book for Nurse's	10.35
Nelson Ford Sales, Inc., New car for Nurse	1,989.52
Northwestern Bell Telephone, Court House	252.92
Matt Parrott & Sons Company, Chair for Treasurer	73.30
Joyce Sandmaier, Extra help in Treasurer's office	62.82
Joyce Sandmaier, Extra help in Treasurer's office	73.29
Robert Shaw, Mileage & expense	192.30
Shupe Hardware, Supplies: Court House 25.43, Jail 1.05	26.48
Tomke Drug, Auditor's supplies 1.80, Sheriff's supp. 31.04	32.84
Miriam Vroman, Mileage	100.90
Walter Weidemann, Per Diem 367.50, Mileage 72.90	440.40
William White, Weed Commissioner	442.65
G. C. Whyte, Per Diem 437.50, Mileage 74.60	512.10
Wiggins Electric Co., Repairs in Recorder's office	4.30
Wilma Wray, Extra help in Auditor's office	111.51
Wright County Monitor, Ad & supplies for Sheriff 21.81, Nurse's supplies 11.04, Recorder's supplies 2.88, Publish Board proceedings 320.47	356.20
Xerox Corporation, Charges from 12-31-66 to 2-28-67	192.14
Monthly payroll, Ending March 31, 1967	7,832.48
Ethel C. West, Auditor, Employer share IPERS 866.80, Social Security 1,275.66	2,142.46
H. E. Sullivan, Treasurer, Bounty	5.00

COURT FUND

Boone Blank Book Company, Clerk's supplies	11.50
Clarion Clinic, OMVI	15.00
Robert B. Kay, Attorney fees	25.00
Jack Manos, Mileage,	9.00
Northwestern Office Equipment, Clerk's supplies	3.50
Matt Parrott & Sons Co., Clerk's supplies	282.00
Drs. Schultz & Schultz, Alcohol determination	10.00
R. C. Stanbery, Justice of the Peace fees	78.00
Ethel C. West, Auditor, Employer share IPERS & Social Securlay	342.70
Monthly payroll, Ending March 31, 1967	1,420.12
H. E. Sullivan, Treasurer, Grand Jurors 15.40, Petit Jurors 245.40	260.80

SECONDARY ROAD FUND

Acme Supply Company, Parts & labor	17.90
Air Products & Chemicals, Inc., Parts & Labor	41.12
All Wheel Drive Company, Parts & labor	587.92
Allen Printing Company, Office supplies	289.30
Belmond Motors, Inc., Miscellaneous	4.75
Brown Supply Co., Inc., Parts & labor	18.60
Herman M. Brown Company, Part & labor	3,048.43
Campbell Plumbing & Heating, Shop repairs	15.50
Central Telephone Company Service	4.75
Chemco Co., Inc., Miscellaneous	16.56
City of Clarion, Water	20.11
Coast to Coast Store, General maintenance	3.56
D & B Motor, Inc., Parts & labor	8.95
Eriksen Auto ompany, Parts & labor	7.52
Farmers Co-op Company, General maintenance 1.30, Snow Removal 153.00, Heat 24.17	178.47
Followwill Implement Company, Parts & labor 62.02, Tools 19.44	81.46
Ft. Dodge Machine & Supply, Parts & labor	17.27
G & H Motor Parts, Parts & labor	18.04
Gibbs-Cook Equipment Co., New equipment 28,702.00, Parts & labor 16.80	28,718.80
Goldfield Telephone Co., Service	7.50
Iowa Electric Light & Power, General maintenance 6.15, Lights 119.11	125.26
Iowa Electric Light & Power, Lights 23.65	23.65
Iowa Public Service Co., Lights 40.15, Heat 189.89	230.04
Iowa State Highway Commission Engineer's office supplies	129.01
Iowa Telephone Co., Service	9.00
Johnston Automotive, Parts & labor	108.62
H. E. Jones, Petty Cash, Engineer's office 2.33, Parts & labor 8.55	10.88
Louie's Apco, Parts & labor	18.99
Moeller Implement Co., Parts & labor	2.96
Northwestern Bell Telephone, Service	9.15
Pederson-Sells Equipment Co., Parts & labor	37.23
Rowan Lumber & Grain Co., Parts & labor	4.46
Sam's DX Service, Parts & labor	46.85
Shupe Hardware, General maintenance 24.89, Tools 4.75	29.64
Sidles Co., Parts & labor 13.77, Tires 42.84	56.61
Sieg-Fort Dodge Company, Parts & labor 146.04, Chains 904.40, Tools 3.00, Miscellaneous 103.72	1,157.16
Stromquist Machine Shop, Parts & labor	24.36
Vern's Upholstery, Parts & labor	22.20
Wright County [illegible] Security	3,796.68
Wright County Rural Electric [illegible]	17.88
Wright County Engineer's Office Payroll, Ending March 31, 1967	1,591.66
Secondary Road Payroll, Ending March 31, 1967	
James Adams, Labor	212.55
Art S. Anderson, Labor	167.70
Roe Armour, Labor	175.50
Don Arne, Labor	212.55
George Babcock, Labor	212.55
Robert Bloxham, Labor	218.00
Melvin Brinkman, Labor	213.55
Bert Boyington, Labor	212.55
Alvin L. Caquelin, Labor	212.55
Tilman Carlson, Labor	167.70
Earl Cronk, Labor	224.60
Oliver Egesdal, Labor	212.55
John A. Foust, Labor	212.55
Merle Gunderson, Labor	212.55
Cleatis Harty, Labor	212.55
James Howieson, Labor	212.55
Ernest Lester, Labor	212.55
Vernon Lester, Labor	212.55
William Madison, Labor	212.56
Manley Orvick, Labor	212.55
Alvin Root, Labor	212.56
Vincent Saccento, Labor	212.55
Sander Schnell, Labor	212.55
Truman Skrovig, Labor	212.55
Alfred Stadtlander, Labor	212.55
George Stupka, Labor	212.55
Oscar Toftee, Labor	223.45
Harold Vanness, Labor	212.55
Dale Wray, Labor	212.55
Douglas Freeman, Labor	212.55

POOR FUND

B. L. Basinger, Medical aid	85.00
Coast to Coast Store, Supplies for Wright County Home	29.94
Community Memorial Hospital, Medical	88.25
Mrs. Carl Gord, Haircuts	3.00
Dale Harding, M. D., Medical	15.00
G. B. Hogenson, M. D. Medical	7.50
G. B. Hogenson, M. D., Medical	21.00
Veronica Holliday, Care & keep	291.30
Iowa Eleertic Light & Power, Electricity	3.30
Iowa Public Service Co., Gas & Electric	69.03
Johnson's Shoe Store, Shoe & overshoes	23.08
Rev. M. L. Jones, Care & keep	84.50
Kenefick's, Drugs	10.50
Kenefick's, Drugs	40.65
H. H. Kersten, M. D., Surgery	150.00
Oscar Ketchum, Care & keep	61.08
Kramersmeier Drug, Medicine	25.34
Mrs. Marian G. Morton, Rent & ½ lights & gas	39.91
Frank C. O'Hearn, Director, Drugs	25.84
P & G Grocery, Groceries	28.39
Bertha Rink, Auditing drug claims	20.00
State Dept. of Social Welfare, Aid to Blind 140.50; Emergency Relief 305.47; ADC Fund 2,611.07; Aid to Disabled 197.16	3,254.20
J. R. Tomke Drug, Office supplies	2.67
YMCA Boys Home of Iowa, Care & keep	151.93
Ethel C. West, Auditor, Employer share Social Security & IPERS	82.95
Monthly payroll, Ending March 31, 1967	350.00

SOLDIERS [illegible] LIEF

Bel Ch[illegible] Care & keep	255.00
Herm[illegible]	14.00
P & [illegible]	29.30
Iowa [illegible] Light & [illegible] Gas & el[illegible]tric	15.68
Commu[illegible] Memorial Hospital, Hosp[illegible]	102.64
Kenefic[illegible] Medical	36.30
Iowa P[illegible] & electric	27.00
McGonig[illegible], Fuel oil	26.65
B & W [illegible]	44.51
Harold's,	5.80
Soldier's [illegible] Cash allowan[illegible]	80.00
Iowa Pub. Service Co., [illegible] & electric	[illegible]
CAL's Sup[illegible] Groce[illegible]	
Propane G[illegible]	
Howard A[illegible] Rent	
Wright Co[illegible] Rural Electric, Electricit[illegible]	
Lyle's Famil[illegible]	
Johnson Shoe[illegible] Shoes [illegible] bers	
Clarion Variety, [illegible]	2[illegible]
Dr. B. D. Dugga[illegible] trea[illegible]	[illegible]
Harold Thorne, R[illegible]	105.[illegible]
Farmers Coop Co., [illegible]	52.6[illegible]
Fareway Stores, G[illegible]	38.75
Ericksen's Super V[illegible]	41.27
Clarion Clinic, Medica[illegible]	64.00
Joe Gunderson, Expense[illegible]	31.67

STATE INSTI[illegible]

L. A. Bascon, M. D., [illegible]	4.50
Edna's Nursing Home, Care [illegible]	126.20
Vernon Elston, Transportation to Cherokee	21.50
Griffin Rest Home, Care & keep	625.00
Dr. E. C. Johnson, Dental care	4.00
Keith Meyer, Director, Care & keep	100.00
Frank F. McKean, M.D., Medication	16.90
Rockford Good Samaritan Center Care & keep	140.00
Arthur A. Ross, Auditor, Care & keep	120.50
State Comptroller, Institutional charges	1,378.00
State Comptroller, Charges for voluntary patients for February	1,534.67
Dr. Richard A. Young, Mental illness hearing	15.00
L. N. Archerd, Mental illness hearing	15.00

BANGS DISEASE

L. L. Henning, Testing	18.50
Ronald D. Guss, Testing	44.50
G. N. Daniels, Testing	22.50
Ronald Beisner, Testing	50.50
John Dakins, Testing	8.50
Frederick Suntken, Testing	69.50
John B. Mulder, Testing	6.00
Leslie G. Classick, Testing	152.50
P. C. Watkins, Testing	52.00

ROAD CLEARING FUND

Wright County Auditor, Ipers & Social Security	10.00
Road Clearing Payroll, Ending March 31, 1967	
Tilman Carlson, Labor	44.85
Roe Armour, Labor	37.05
Art S. Anderson, Labor	44.85

COUNTY MENTAL HEALTH

A. R. Blomquist, Haircut	1.50
Mrs. Carl Gord, Haircuts	4.50
Keith Meyer, Director, Care & keep	557.78
Mrs. Julia Minor, Care & keep	225.00
Arthur A. Ross, Auditor, Care & keep	127.50

Motion by Weidemann, seconded by Heard, to adjourn. Motion carried.

Ethel C. West,
County Auditor

Ed Kennedy,
Chairman

Belmond Locals

Mr. and Mrs. Harley Thompson returned to Belmond recently after spending the winter in Texas.

Mrs. Luther Proeger, Jr., Charlotte Smith, Jeanette Hall, Mrs. Helen Soper and Louise Johnson, accompanied Mrs. Hale Mason to Fort Dodge Sunday before last to attend a district meeting of the Wesleyan Service Guild held at the First Methodist church.

MASTER MIX
BIO (medicated concentrates) FEEDS
Improve Feed Efficiency
Maintain Weight Gains
In the presence of many common swine disease problems!
Ask for your FREE Booklet.....
MASTER MIX
MASTER PLAN HOG FEEDS
FARMERS GRAIN COMPANY
PHONE 2498 BELMOND

TIME FOR THAT SPRING CLEAN-UP
■ HOUSE REPAIR
■ Home Improvement
■ REMODELING
WE HAVE A LOAN FOR ANY PURPOSE. COME IN AND ASK FOR
RAY SUMMERS
S & M FINANCE
CLARION PH. 532-2857
AFTER HOURS 532-3010

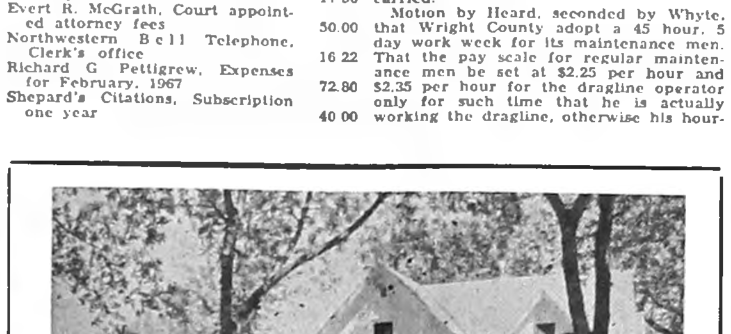

YOU ARE INVITED TO SEEK OUR COUNSEL AS FREELY AS IT IS OFFERED.
Fulton Funeral Home
AMBULANCE SERVICE
Belmond Phone 2243

ie: instant energy
Iowa electric light and power company
IS JOINING IN THE
BIG SWEEP
APRIL 24-29
AND URGES ALL BELMOND RESIDENTS TO USE
"INSTANT ENERGY"
AND JOIN US IN CLEANING UP OUR CITY AT THIS TIME

DRAGLINE WORK
GRAVEL & FILL HAULING
BLACK DIRT
PAUL STEENBLOCK
PH. 444-5273

Look Here
FOR THE
Home You Want

3 Bedroom home — 5 lots immediate Possession Goodell, $5,000

3 bedroom home — Near School No Basement $7,000

2 Bedroom home on Hwy. 69 Immediate possession. Some storm damage $9,500

2 bedroom near Jr. High Good garage — west front gas heat $12,000

3 bedroom, Attached garage, Carpeted, 2 baths, rec. room. North Belmond. $1,300 down $13,000

2 Bedroom with breezeway attached garage and carpeted. Kirkendall Addition $13,800

3 bedroom — new — Incl Stove, oven & Refrigerator, located in Goodell Immediate possession $14,000

2 Bedroom home carpeted living dining and bedroom — new built-in oven & stove, corner lot, Immediate posession pavement both sides $15,000

New 3 bedroom home in north Belmond, carpeted living room, built in oven and stove, attached garage and paved drive $17,000

2 Story 3 bedroom home newly decorated, on pavement, drapes, full basement, June 1 possession $17,000

Duplex, out of town owner wishes to sell — on paved street 2½ blocks from Main Street. Excellent Income property — Includes same furnishings $21,500

3 bedroom home, like new, in Eastgate. Central air conditioning, carpeted, finished basement, paved drive to attached garage. Immediate possession. $23,000

3 bedroom carpeted living room and bedrooms, finished basement, sandpoint, large built in kitchen and dining area, double garage, over 1½ lots with carpet-like lawn plus other landscaping in Kirkendall $25,000

3 Bedroom Brick home 2 fireplaces 3 bath's — finished basement, patio, dble. attached garage — Near High School $28,500

5 bedroom, brick and wood siding, finished basement, carpeted living, dining and bedrooms, large family kitchen, 1½ baths, enclosed breezeway to double garage on well landscaped corner lot near swimming pool, Methodist and Bethany churches. 90 day possession $29,500

LOTS FOR SALE

WE HAVE SEVERAL LOTS — ON PAVEMENT

55 Ft. lot on 2nd. Ave. NE $2,000
75 Ft. lot on 1st St. SE $2,700
90 Ft. lot on 1st St. SE $3,500

R. W. COURSON
AGENCY
Real Estate
Insurance
Ph. 2451

For Sale or Trade

FOR SALE — A-100 certified soybeans; germination 96%; 3.25 bin run. Jelto Dirksen, Alexander. Phone 692-3567. g30t2

FOR SALE — 60 head of Hybred-cross gilts, vaccinated for erysipelas and cholera; tested, sprayed and rung. Bred to Hampshire boars; start farrowing April 20th. Also four Hampshire stock hogs; been working together. Robert Haupt, Alexander, ph. Rowan 853-2479. g29t2*

WELL kept carpets show the re-sults of regular Blue Lustre spot cleaning. Rent electric shampooer $1. Lloyd Hdwe. & Appl. 30t1

FOR SALE — Good, used furnace, stool, lavatory and sink. Phone 444-2263, Fred Loeffler. g29t2*

FOR SALE — A house and 12 lots in Goodell. Immediate possession. Priebe Realty, Klemme. Phone 587-2649. g29t2

FOR SALE OR TRADE — Building lots. Phone 444-5106, Larry Dorr. g6tf

FARMERS — We carry a com-plete line of animal and poultry veterinary needs at Redder Rexall Drug. g35tf

FOR SALE — Tingley rubber foot-wear. It stretches. Lowell's Family Shoe Store. g27tf

FOR SALE — New Home sewing machines — Grundig stereos — radios — tape recorders. Sales and service. Enid's Sewing Center. Phone 456-2170 Hampton, Ia. Leonard Levy g16tf

FOR SALE — Small, modern, 2-bedroom home, to be moved; reasonable. Ellsworth Miles, Thornton, ph. 8-2070. g29t2

MIMEOGRAPH Paper for sale, Belmond Independent. g49tf

EVERY HOME needs a desk stap-ler. Markwell and Bostitch are both good staplers and can be used as tackers. Priced from $1.95 and up at the Belmond Publishing Co. office. g22tf

FOR SALE — standard register stock forms & printed forms, register machines, pasted NCR sets and Speedisets. Belmond Independent g18tf

FOR SALE — Yorkshire boars. Melvin McAlpine, 5¼ miles south of Belmond on Hwy. 69. Rowan Ph. 853-2292. g27tf

FOR SALE — Olympia, Royal, Smith-Corona portable typewriters from $69.50. Victor Adding Machines from $79.50 — Buy or rent, Day, Week or Month. Belmond Independent. g49tf

FOR SALE — Wedding announce-ments and invitations; 100 genuine Heliograved (not to be confused with engraving) from $12.40. Let us show you our complete line of wedding announcements and stationary. Belmond Independent. g43tf

FOR SALE — 3-bedroom house in Goodell. See Kinseth Plbg. & Htg. or write Kenneth Kinseth, Box 49, Decorah, Ia. g23tf

FOR SALE — Lot one block north of Model Cleaners. Contact Larry Schimp. g26tf

NEW HOMES FOR SALE — Using Weyerhauser custom-built components. Write, Northwest Homes, Sac City, Ia. g13tf

FOR SALE — Purebred Chester White fall boars. Delbert Pals, Meservey. Phone 358-4148. g27t4*

FOR SALE — 715 2nd Ave. NE. Completely remodeled 3-bedroom home. Downstairs bedroom and living room carpeted. Will sell on low down payment or take vacant lot in trade. Jackson-Wright Agency g20tf

FOR SALE — Thick scratch pads 10c each, Belmond Publishing Co. g29tf

DATING STAMPS now for sale at the Belmond Independent office. No need to write a date. Only $1.10, plus tax. g25tf

DALE SAYS — We have a com-plete line of serums, vaccines, bacterins for hog cholera and erysipelas at your complete veterinary supply store Kessler's Pharmacy. g18tf

FOR SALE — Personalized nap-kins for weddings, parties, anniversaries. Thank you notes, personalized stationery, playing cards and matchbooks. See samples at the Belmond Publ. Co. g50tf

FOR SALE — Rubber stamps of every kind as low as 80c, 3-day service. Perma-Stamps from $2.90. Belmond Independent. g42tf

FOR SALE — New electric and manual adding machines from $79.50, plus tax. Belmond Independent. g28tf

STENCILS, Duplicator Ink and correction fluid — now on hand at the Belmond Independent office. 29tf

FOR SALE — Two lots on hill; first $800 takes both lots, abstract furnished. Contact Keneth Kinseth, Box 48, Decorah, Iowa. g50tf

FOR SALE — Stencilling kits with 5 sizes of letters half-inch to three-quarter-inch. May be used many times. Only $1.50 Belmond Independent. g43tf

NOW FOR SALE — Modern 2-bed-room home, 1 story, full basement on paved street; former home of Miss Carrie Courtney. Located at 311 5th Ave. NE, Belmond, Ia. For inspection of this fine property see Roy A. Henderson, Executor. g10tf

FOR SALE — Holland Extra Bailer Twine $7.75 per bale, Rowan Lbr. & Grain Co. g28t4

MISCELLANEOUS

ATTENTION FARMERS — We buy corn cobs. Bud McNutt, phone 444-8419 Belmond or Goodell 5-8341. g18tf

IOWA TRUCKERS RECEIPT BOOKS, now for sale at Belmond Independent. g22tf*

Your classified ads in the Independent-Buyers Guide are read in more than 4,500 homes. that's why they get results . . . as have the people you have noticed using them regularly.

5c per word first insertion. 60c Minimum Charge

4c per word second insertion of same ad — Minimum 25c

3c per word 3 weeks or more.

Cards of thanks — 3c per word $1.00 Minimum.

In Memoriam Poetry — 3c per word — $1.00 Minimum.

Deadline for all classifieds 9:30 a. m. Wednesday of each week.

Phone 2331

"It's A Big Sweep" of

USED CARS

1967 — Caprice 4 Dr. Hdtp. — Auto P.S. P.B. Vinyl Top — V-8 only 6,000 miles.

1966 Chevy 4-dr. Impala Sedan, V-8, Automatic.

1965 — 2 Door Buick Skylark Gran Sport — Auto Shift on Floor — Bucket Seats — 1 owner Real Sharp.

1965 Chevy 4 Dr. Hdtp. V-8 Auto Trans. Radio- WW Tires Real Clean Real Sharp car.

1965 Chevy Bel Air 4 door V-8 automatic, power steering, air conditioned

1965 Biscayne V-8 4-door Station wagon

1961 — 4-door Chevy Sedan — Auto & P.S. V-8.

1961 Chevy 4-dr. Hdtp, V-8, Auto., New Tires, Radio, PS and PB.

1959 Chevy 4-door Sedan, Impala V-8 Auto Trans.

1959 Ford 2-Door Station Wagon V-8.

1—1959 Ford Galaxie V-8 Auto trans.

1958 — Chevy 2 Door HDTP V-8 Auto, Radio, & WW Tires.

1956 Dodge 4 door Sedan V-8, — Push button trans — Radio.

1958 — Ford 4-Door V-8—Automatic.

1959 Ford Galaxie V-8 St. Stick & O'Drive.

2—1958 — Chevy ½ T. Pickup. 1 with Factory Stock Box.

1—1949 ½ T Chevy Pickup — 4-spd. Trans Stock & Grain Box Extra Clean Pickup — Runs & Looks like it did when new.

NEEDED
MORE LATE MODEL PICKUPS

McLAUGHLIN BROS.
CHEVROLET
INC.
PHONE 2328

For TV Service
PHONE
2279

LATHROP TV
707—3rd St. NE
BELMOND

JOHN DEERE

BEFORE YOU TRADE
SEE US

1966 JD 4020 gas. syncro. 18.4 rear, roll-a-matic 3 pt. 500 hours $5,750

1964 JD 3020 gas syncro. 15.5 rear, roll-a-matic 3 pt. 1400 hours $4,450

JD 494A planter dry fert. $895

Morehouse
IMPLEMENT
PH. 444-5569
BELMOND, IOWA

FOR RENT

FOR RENT — Gehl grinder-mixer. Sure Feed Service. Purina Chows. ph. 5546. g29t4

FOR RENT — 2 bedroom house. In-quire at Latimer State Bank, Alexander. g29t2

FOR RENT — 2-bedroom house, Barry Addition. Available now. $50.00 per month. R. W. Courson Agency. g26tf

FOR RENT — Typewriters and Ad-ding machines. New machines for rent. Belmond Independent. g5tf

FOR RENT — Men's formal wear for all occasions at Thompsen and Keleher Clothing. g27tf

FOR RENT — Large trailer — 690 sq. feet of living space. Available March 1, 1967. Contact OK Trailer Park, Belmond Ph. 444-2990. 21tf

Business Services

Planning to paint inside or out this spring? We invite you to ask for a free estimate from Ahrens Painting and Decorating Service, Spirit Lake. We also do sheet rock taping and texturing. Phone 336-2948 or write g28t3*

WE ARE NOW equipped to repair and resole shoes. Satisfaction guaranteed. Lowell's Family Shoe Store. g27tf

HAIRCUTS are $1.00 in Goodell. Now open. g48tf

KESSLER'S Pharmacy will fill your prescription with prompt, accurate and courteous service. Dick Bloemke, registered pharmacist, phone 2447. g6tf

WATCH NEED CLEANING? Bring it to Dougherty Jewelry. Prompt Service. g40tf

BE SURE — Insure with us. In-surance for all your needs, Flanagan Insurance. Phone 2391 or 2414. g42tf

YOUR DOCTOR'S prescription ex-pertly compounded at Redder Rexall Drug. g1tf

FOR "MR. FIX IT" (Gunnar Kling) call Spahn and Rose Lbr. Co. 444-2250 for general repairs. 49tf

PIANO TUNING and repairing. H. E Stutters, Clarion, Phone 532-3509 g23tf

WANTED

HELP WANTED — General labor; must have chauffeur's license. Experience in dragline and bulldozer operation helpful. Apply at office; no phone calls. Nelson Gravel Co. g29t2

WANTED — Baby sitter; 5-day week. Phone 444-5555 or 444-6241 g28t3*

WANTED — Garden tilling. C. K. Johnson, Meservey, Ph. 358-2471. g28t3*

LADIES — Earn $2 to $5 hour. Take orders and deliver Fuller Brush Company products. Write Fred Knudtson, 750 W. 7th St., Garner, Ia. g27t5

WANTED — Corn shelling and trucking. New M-M sheller. John Diekhuis, ph. 8346. g26t13*

WANTED — Garden tilling. Ph. Meservey 358-2531 Ted Dirks or Goodell 5-8511 Dolvin Miland. g27t8*

WANTED — Help wanted — Con-struction work. A. R. Dorr Sons. Phone 444-5106. g46tf

Cards Of Thanks

I wish to express my belated "thanks a million" to Dr. Leinbach and the staff of Belmond Community hospital, Rev. George Behrens and Rev. Miller for calls and prayers, and to friends and relatives for flowers, gifts and cards I received during my illness. God bless you all. Mrs. Fred Etchen, Klemme. 30t1*

● Belmond Locals

Mr. and Mrs. Claude Veeder and Mrs. Mabel Collins called on the Leo Schwab family at Ely on Monday afternoon of last week.

CLEAN SWEEP SALE

COTTON SWEAT SHIRTS
ASSORTED COLORS

Long Sleeve	Short Sleeve
Reg. $2.79—For $1.89	Reg. $2.00—For $1.49

ONE RACK SALE DRESSES PRICED TO SELL

LOOK OVER OUR BARGAIN TABLE FOR OTHER SALE ITEMS

ALL SALES FINAL

STYLE SHOP

NIGHT
LIVESTOCK SALE
EVERY TUESDAY
7:00 P.M.
SELLING ALL CLASSES
OF LIVESTOCK
IF YOU HAVE STOCK TO LOOK
AT PHONE 444-5192.
BELMOND SALE
PAVILION
BELMOND, IOWA 21tf

These Fine HOMES FOR SALE

Very nice 1 bedroom on West Main with new furnace, new carpet, newly painted, and new roof $4,500

Nice 2 bedroom home close in with some storm damage. Buy as is. Contract terms available $9,500

Nice 2 bedroom home in Kirkendall Add. Has carpeted living room, finished basement, attached garage and breeze-way, and paved drive and paved street. Priced to sell at only $13,800

New 2 bedroom home on 3rd St. NE. paving on two sides, carpeted living room and bedrooms. Built-ins in kitchen. Financing can be arranged. $15,000

Nice large 3 bedroom home on paving. has large carpeted living and dining room and finished basement. June 1st possession $17,000

New 3 bedroom home in North Belmond with attached single garage. Has carpeted living room and carpeted bedrooms, and built-in oven and range. Immediate Possession. $17,000

3 bedroom first class home in Kirketdall on 2 lots. Finished basement, large kitchen and utility area with plenty of cupboards and built-ins. 1½ bath, carpet, Pella Rolscreen windows. Sandpoint, double garage, paved drive $25,000

2 CHOICE LOTS

Located on 7th St. NE with paving, water and sewer. 84x132 corner lot, 72x132' lot Your choice $3,000

THESE FINE HOMES ARE AVAILABLE FOR YOUR IMMEDIATE INSPECTION. PHONE FOR AN APPOINTMENT TODAY.

Flanagan Agency

PHONE 2491 PHONE 2414

Dependable Natural Gas!
Leads the Space-Heating Parade

Reliable, dependable natural gas is the overwhelming choice for residential, commercial and industrial space heating.

Why?
That's Easy!

Natural gas is good for the family budget because operating costs are low. It puts clean, fresh air into every corner of your home. It's automatic, too.

ie: instant energy
NATURAL GAS DIVISION
Iowa electric light and power company

CLEAN UP PAINT UP FIX UP

DURING BELMOND'S
"BIG SWEEP"
Monday Thru Saturday, April 24-29

HOME OWNERS AND RENTERS ARE URGED TO CLEAN UP THEIR PREMISES, SOW SEED, PLANT SHRUBS AND TREES.

BUSINESS PROPERTY OWNERS ARE URGED TO CLEAN UP AREAS IN THE REAR OF THEIR BUILDINGS AND VACANT LOTS THEY MAY OWN.

THE CITY EMPLOYEES WILL CLEAN CITY PROPERTY AND CITY STREETS.

FREE USE

of a wheel magnet to pick up metal debris in Belmond lawns is offered by the Jaycees during the week of the Big Sweep.

It was loaned to the Jaycees by Central Soya. If you wish to use the magnet phone Spahn & Rose Lbr. Co. 444-2250.

WIN PRIZES BY TAKING "BEFORE" & "AFTER" PICTURES OF YOUR PROPERTY (6 BELMOND TORNADO BOOKLETS FOR THE BEST 6 SETS OF PICTURES). TURN THEM IN TO THE TOWN HOUSE CAFE . . . JUDGING TO BE ON MAY 6TH.

SAVE ON "THE BIG SWEEP" SPECIALS BEING OFFERED BY BELMOND STORES.

PUBLIC AUCTION
SATURDAY, APRIL 29th 1:00 p.m.

Auction off any un-wanted items you may have (no junk) on the Belmond Hotel lot. Any worthwhile items, large or small are solicited for this sale, please have them on the lot by noon of sale day. 10% selling charge to be paid by the seller. All major items listed by Tuesday noon, April 25th will be advertised free for this auction. List items by Tuesday noon with Redder Drug, Dougherty Jewelry, Town House Cafe, Style Shop or Thompsen & Keleher Clothing. Not Responsible for any accidents.

The Belmond Chamber Of Commerce Urges YOU To Join With The Entire Community And Really Make Belmond Sparkling Clean

FRESH GROUND BEEF

Thurs., Fri., Sat. ONLY **3 Lbs. 99c**

ROUND
SIRLOIN
SHORT LOIN
FLANK
RIB
SHORT PLATE
BRISKET
CHUCK
FORE SHANK

Arm Cut Swiss Steak 69c lb

Rolled Rump Roast 89c lb

ROUND STEAK 79c lb

JUST HEAT & EAT
Barbecue Ribs .... **89c lb**

Bacon Ends 4 Lb. Box $1

HOMEMADE
Pork Sausage .... **39c lb**

Beef Hearts 39c lb

MORRELL
Skinless Wieners Pkg. of 12 **49c lb**

BONELESS
Beef Stew Meat ...... **59c lb**

FRYER
Legs and Breasts ..... **49c lb**

BEEF FILETS 89c ea

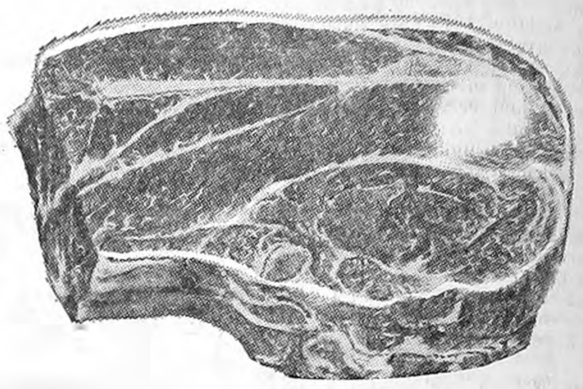

BEEF ROAST 39c lb

BEST CUT .... **49¢ lb.**

Pork Tenderloins EACH **10c**

WE HAVE A FINE SELECTION OF BEEF QUARTERS. THE PRICE IS RIGHT!

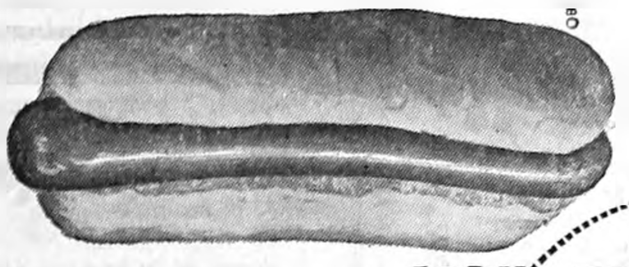

Foot Long Hot Dogs 49c lb **Hot Dog Buns 6 FOR 39c**

APRIL SHOWER OF FOOD VALUES

300 FREE Stamps

50— WITH $1 OR MORE PURCHASE OF GARDEN SEEDS
50— WITH CAN OF CAR WAX
50— WITH LARGE BOX OF KOTEX
50— WITH KITTY PAN CAT LITTER
50— WITH 3 LB. CAN DECKERS PICNIC
50— WITH DES MOINES FABRIC SOFT

NABISCO
ICE CREAM CUPS
Pkg. Of 48 **59c**

WAGNERS
ORANGE JUICE
4 Qt. Jars **$1.00**

First Lady
vanilla ice cream

½ Gallon 49c

PURINA
CHUCK WAGON
DOG FOOD
Buy 2-Lb. Pkg. **49c**
GET 2nd 2 Lb. Pkg. FREE

Folgers coffee
Mountain Grown

2-lb. tin $1.19
With $10 Order or More—Expires 4-26-'67

Hey Kids! Skate Board 79c
With $10 Order or More—Expires 4-26-'67

Palate Pleasers from our **BAKERY**

HOMEMADE
Hamburger Buns ... 29c Pkg. Of-8

Frito Lay POTATO CHIPS TWIN PACK **49c**

Assorted PIES . . 69c ea
Assorted Cookies 4 DOZ $1
Irish Bread, loaf 29c
Dinner Rolls 2 doz. 59c

Salad Time

Homemade
Pea—Potato—or Macaroni
Cole Slaw—Baked Beans **39c Lb.**
Mandarin Orange **Salad 69c Lb.**

Hershey Cocoa ½-Lb. Can **35c**
Chocolate Chips Large 12-oz. **39c**

IMPERIAL
Soft Margarine 29c lb

NEW LIQUID CLEANER
Fantastik 89c Then Get Refill **19c**

Western Dres'ing Pint **49c**

TREAT YOURSELF TO QUALITY PRODUCE

TONE'S PEPPER'N SALT SPECIAL

BLACK PEPPER
Tone's

Tone's 4oz. Black Pepper **49¢**
&
Monarch Salt **Free**
BOTH for **49¢**

Choice Navel ORANGES 3 DOZ $1

Fresh Strawberries 3 Boxes $1
Green Top Radishes Bch. **5c**

THRIFTY TEN NO. 1
Russet Potatoes
10 LBS 69c

Cello Carrots . . . 10c lb

COOL SELECTION OF FROZEN FOODS

MONARCH
ORANGE JUICE ... 6-oz. Can **9c**

SEA PAK
FISH STICKS .. **3** 8-oz. Pkgs. **$1**

FAMILY SIZE
Wesson Oil 89c

ASSORTED B-Z
Preserves 4 FOR $1

LIQUID
JOY Med. Size **59c**

ALL FLAVORS
KOOL AID 6 FOR 25c

LARGE BAG
Puffed Wheat 19c

$1 BUYS
YOUR CHOICE OF
12 Rolls Charmin Toilet Tissue
3 Cans Monarch Light Meat Tuna
10 No. 211 Cans Pik-Nik Shoestring Potatoes
3 Pkgs. Whistles Bugles or Daisies

SHOP THE STORE NEAREST YOUR DOOR—YOUR BUDGET WILL THANK YOU!

WE 3 MARKETS

BELMOND
GOODELL
KANAWHA

ADVERTISED SPECIALS
GOOD THROUGH WED., APRIL 26, 1967

We Reserve The Right To Limit

BARBARA MUSSELMAN AND JAMES DICKERSON MARRIED IN ILLINOIS

Marriage vows were spoken Monday, April 3, at the First Methodist church in Kewanee, Ill., by Miss Barbara Jo Musselman and James L. Dickerson, both of Newton, as Rev. Wolford C. Price officiated over the double-ring ceremony.

The bride is the daughter of Mrs. Doris E. Musselman and the late Glen Musselman and the groom is the son of Carroll Dickerson of Newton and the late Jennie Dodd Dickerson.

For her wedding, the bride wore a blue lace dress and veil and had a lavender orchid corsage. Her jewelry consisting of a pearl necklace, bracelet and earrings was a gift of the groom.

Attending the couple were Mr. and Mrs. Robert Layman of Buda, Ill.

The bride is a graduate of Iowa Methodist School of Nursing at Des Moines and is employed by Skiff Memorial hospital at Newton. Her husband is in the plumbing business at Newton. They are at home at 504 E. 25th street S in Newton.

ENGAGEMENT of their daughter Toni Kay to marry Terrance Ronald Armour, son of Mrs. Avon Armour and the late Ronald Armour, is announced by her parents, Mr. and Mrs. Douglas Walrod. Miss Walrod is employed by Tomco Genetic Giant, Inc., and her fiance is attending North Iowa Area Community college at Mason City. No wedding date has been set.

Mrs. Elwin Wolters re-elected president of C.B.M. Fellowship

Mrs. Elwin Wolters was re-elected president of the Calvary Baptist Missionary Fellowship at the meeting held Wednesday of last week in the church basement.

Mrs. William Mittelstadt succeeds Mrs. Clarence Triggs as vice president; Mrs. Gary Meyer succeeds Mrs. Ralph Thayer as secretary-treasurer.

After the business meeting, Mrs. Daryl Banning, missionary to the Philippines, gave a talk. Lunch was served by Mrs. Ed Buettner.

25th wedding anniversary of Herbert Hills honored

Mr. and Mrs. Herbert Hill and Mr. and Mrs. Leland Dorr and Luann with Mr. and Mrs. Abner Toftey and Brian of Kanawha were guests Friday evening at a potluck supper in the Eldon Eliason home at Kanawha in a belated celebration of the 25th wedding anniversary of Mr. and Mrs. Herbert Hill.

This space available FREE of charge to any organization wishing to advertise their moneymaking events.

Courtesy of
Jim's Paint and Wallpaper Store
Headquarters for Dutch Boy Paints

MRS. GAIL THAYER AGAIN WILL HEAD METHODISTS' WSCS

Members of the Methodist WSCS met a week ago Thursday at the church with Mrs. Gail Thayer, president, in charge. Plans have been completed for a Mother-Daughter banquet to be held April 27th at the church.

Ed Gabrielson will head up the committee of men for the preparation and serving of the meal.

The slate of officers presented by the chairman of the nominating committee, Mrs. James McMurray, was elected. The list included: Mrs. Gail Thayer, president; Mrs. Louis Loth, vice president; Mrs. Al Korthas, secretary; Mrs. William Walrod, treasurer.

Division secretaries — Mrs. Harold Baker, campus ministry; Mrs. Cleo Wilson, Christian social relations; Mrs. Dean Jones, membership; Mrs. Francis Ainger, missionary education and service; Mrs. Maurice Fahrney, program materials;

Mrs. James McMurray, spiritual life; Mrs. Hugh Clark, supply work; Mrs. Donald Markham, local church activities; Mrs. Louis Loth, nomination chairman for next year; Mrs. Jeanette Hall, president of Wesleyan Service Guild.

Mrs. Luther Proeger, Jr., presented the lesson "Symbols of Our Faith". Rev. M. L. Jones assisted by giving an explanation of the designs in the stained glass windows and the meaning of the symbols depicted in the stained glass cross above the altar.

Hostesses were Mrs. Clair Bonte Mrs. Rex Hawley, Mrs. L. M. Helland, Mrs. Duane Jenison and Mrs. Russell Reasoner.

BETROTHAL of their daughter Sharon Kay is announced by Mr. and Mrs. Lloyd Fuller. She will wed Craig Robert Eichmeyer, son of Mr. and Mrs. Robert Eichmeyer of Waterloo. Miss Fuller graduated from BHS in 1965 and took a one-year business course at Ellsworth Junior college, Iowa Falls, which her fiance is presently attending. She is serving as legislative clerk for Senator Hugh Clarke. No date for the wedding has been set.

Culture study club hears lesson by home economist

Mrs. Donald Stoffer entertained members of Culture Study club and several guests at her home Wednesday evening of last week. Mrs. Geraldine Stelle of Clarion, county home economist, gave the lesson, "Art in the Home."

Progress club meeting held at Leinbach home

Members of Progress club met Tuesday afternoon of last week at the home of Mrs. S. P. Leinbach. Mrs Richard Bloemke gave the lesson, "Iowa Landmarks." Mrs. R. K. Bliss of Ames attended the meeting.

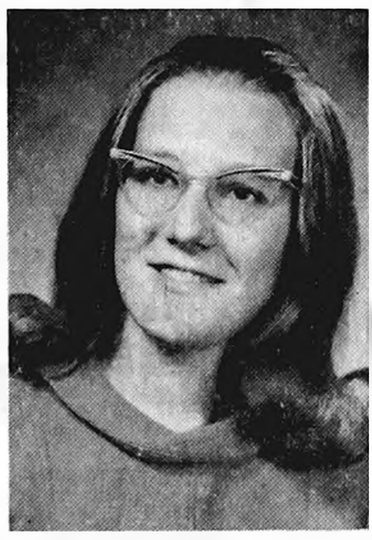

A JUNE WEDDING is planned by Candace Elaine Trees, whose engagement is announced by her parents, Mr. and Mrs. Paul G. Trees. She will wed Junior J. Kaduce, son of Mr. and Mrs. Theodore Kaduce. June 4 has been chosen as date of the ceremony. Miss Trees will graduate in May from Belmond Community High school. Her fiance graduated from high school here in 1964.

HANSONS WILL MARK GOLDEN ANNIVERSARY

An open house will be held at St. Olaf Lutheran church on Sunday, April 30, honoring Mr. and Mrs. Malvin Hanson of Belmond Route 2 on the occasion of their 50th wedding anniversary.

Relatives and friends are cordially invited to greet the honorees between the hours of 2:00 and 5:00 p. m. There will be a brief program at 2:30 p. m.

Hosts for the courtesy will be the Hansons' sons, Clair and Merlin, and the latter's wife. The couple also have six grandchildren and three great grandchildren.

Malvin Hanson and Luella Josvanger were married at Victory, Wis., and have resided since then on the same farm northwest of Belmond.

Anniversaries honored recently by Birthday group

Nine couples of the Birthday group met a week ago Wednesday evening at Witke's in Clear Lake for dinner. The occasion was the celebration of birthdays of three members, Mrs. Reuben Nelson, Mrs. Chester Hill and Mrs. Arnold Nodland.

Three couples were surprised by special recognition on their 25th wedding anniversaries. They were Mr. and Mrs. Herbert Hill, Mr. and Mrs. Abner Toftey and Mr. and Mrs. Eldon Eliason, the latter two couples from Kanawha.

COMING EVENTS

THURSDAY, APRIL 20—

Past Noble Grand circle will meet with Mrs. Leslie Smith at 2 o'clock.

MONDAY, APRIL 24—

Chapter LV of P.E.O. will meet with Mrs. Bill Lanphere. Assistant hostess is Mrs. Lester Gabrielson and program chairman is Mrs. Mark Kline.

TUESDAY, APRIL 25—

The first ladies day luncheon will held at the Country club at 1 p.m. Members may bring a guest, but be sure to make reservations at the club with Mrs. Downs by April 23.

WEDNESDAY, APRIL 26—

Culture Study club will meet with Mrs. Russell Dougherty. Ethel Brunes will be lesson leader.

Hospital Notes

Mrs. Geeska Groen was admitted as a medical patient on April 14.

On April 16, Mrs. Louella Larsen of Alexander entered as a medical patient and Henry Johnson of Alyexander for surgery.

Mrs. Paul Thiemann of Klemme was admitted for surgery on April 17, and Mrs. Larry Crotty entered as a medical patient.

HEARS GRANDSON SING

Mrs. Leland Lieuwen came a week ago Saturday to spend the weekend in the A. C. Lieuwen home. Mrs. A. C. Lieuwen returned to Burlington with Mrs. Leland Lieuwen and on Tuesday they went to Cincinnati, O., to attend the senior recital of Fred Griffen, Mrs. Lieuwen's grandson, at the Cincinnati Conservatory of Music. Also present for the recital were Fred's parents and sister, Mr. and Mrs. F. F. Griffen and Betty Lou, of Baton Rouge, La.

CLUB TO VISIT AMES

Progress club members will take a trip to Ames next Tuesday to tour several buildings on the Iowa State university campus and to visit the WOI-TV studios.

● Belmond Locals

Mr. and Mrs. Edward Bell of Charleston, S. C., have returned home after spending the last two weeks visiting Mrs. Bell's mother, Mrs. Anna Goeman, and the Don Goemans. The Bells also visited the Mike Christians at Kanawha, the John Ruiter family at Orange City and Mr. and Mrs. Donovan Goeman at Maquoketa.

Mr. and Mrs. Russell Lonnevik and children, Doug Rokke and Nic A. Nelson visited Sunday afternoon with the Norris Nelson family at Scarville.

PUBLIC FORUM

Letters to the Independent are welcomed. Please try to limit to 250 words or less.

To whom it may concern:

I have heard that our Mayor and City Council pay no attention to petitions because they consider all people who circulate and sign them as crackpots. Well as one crackpot to another I have a few words to say.

I do not think the City Council acted in the best interest of the people of Belmond, just in the best interest of a few.

Mayor Misner made quite a point that the voters of Belmond placed their faith in them when they elected them to office, but I imagine after the Monday night hearing most of them feel that even though they voted for the winners they are now the losers. Their City Council sold them down the river for $2,000.

If the City Council takes time to read that 121 names on that petition they will see that most of them were from the Northeast section of town. I only wish that Mr. McDougle could have covered the entire city and then we would have known in whose interest the City Council acted.

We may be incompetent as charged but we are not complete fools. As I see it the only time we are incompetent is at election time. We saw the National By-Products plant at Waterloo.

I hope that when that North wind blows 28% of the time that the council members and their families can take it. I can. I also hope they are prepared to cope with the flies and rats.

Well, good people of Belmond take a little advice from this incompetent crackpot and buy lots of fly spray and rat poison and have a happy summer. I shall.

Mrs. Ralph McDougle

Laundry course to end Tuesday

Second half of the two-day shortcourse in laundrying will be presented next Tuesday at the Clarion grade school auditorium, the program starting at 8:00 a. m. and concluding with a drawing for prizes at 3:00 p. m.

Naomi Shank, household equipment specialist from Iowa State university, Ames, will speak at 9:30 a. m. on "Planning for the Home Laundry." At 10:15 the topic of Mrs. Ron Swanson, Eagle Grove homemaker, will be of particular interest to young mothers as she gives tips on "Baby Clothes Care."

After an hour lunch period, the program will resume at 1:00 p. m. when Dr. Mary Pickett, associate professor of household equipment at ISU, takes up the subject, "Soils and Stains — Laundry Problems."

She will be followed at 1:45 by Mel Wilson of the Humboldt County REC and John Martinson, farm service manager for the Wright County REC, who will talk on "Safety in the Laundry."

From 2:30 to 3:00 o'clock, additional time will be available to inspect exhibits and displays before the prize drawing concludes the afternoon's attractions.

This laundry shortcourse was planned by the Wright county extension home economics committee, of which Mrs. Ira Studebaker of Belmond is chairman. The committee feels sure that much of value will be derived by women who attend the second shortcourse program.

APPEALING REVOCATION

Clair V. Hanson, Belmond, on Tuesday of last week asked the district court at Clarion to set time for a hearing at which he may appeal a recent determination of the state commission of public safety in regard to revocation of his driver's permit. He had been given a hearing by a representative of the commission on April 4 and 10 in protest of the revocation, but the ruling then delivered sustained the revocation.

$15 FOR PERMIT VIOLATION

Ron Gaerhart, Clarion policeman, last Sunday night took into custody Larry Behrends at the county seat for violation of a student driver's permit. The 16-year-old Belmond youth was driving alone in a car owned by his father, Ted Behrends. Monday afternoon young Behrends and his father appeared in the court of Mayor R. E. Wilson and a fine of $15 plus costs was levied against the boy.

● Belmond Locals

Mr. and Mrs. Floyd Cook of Iowa Falls called at the Theodore Bonte home Sunday afternoon.

Mr. and Mrs. Claude Veeder, accompanied by Mrs. Mabel Collins of Mason City, a week ago last Saturday attended the wedding of a relative at Aurora, Ill. The groom was William David Veeder, son of Mr. and Mrs. William M. Veeder of Aurora. The young man has been a visitor in the local Veeder home on a number of occasions.

Funeral services conducted Monday for Mrs. Campbell

Services were held Monday afternoon at the Calvary Baptist church for Mrs. Myrtle Campbell, 83, of Cedar Rapids, who at one time made Belmond her home when her husband Rock Island depot agent here. His name was Sam Campbell and he died here in 1938. Mrs. Campbell died last Thursday at a Cedar Rapids nursing home.

Rev. Louis Miller conducted the funeral and Fulton Funeral Home was in charge. Burial was in the Belmond cemetery. Pallbearers were John Chapman of Goodell, Andrew Kaduce of Alexander Ed Buettner of Latimer, Fred Markham, George Eckhoff and John Van Haaften.

Mrs. Campbell was born July 16, 1883, in Jasper county, daughter of John and Clara Volke. From the time of her husband's death until 1958 she made her home here, moving in that year to Cedar Rapids where a granddaughter, Mrs. John (Charlotte) Adams, lived at the time.

Besides her husband, a daughter, Mrs. Harley McCann, a brother and sister preceded her in death. She leaves a brother, Wayne Volke of Monroe; a sister, Mrs. Herb Porterfield, living in Florida; and four grandchildren— Marvin McCann and Mrs. Adams of St. Helens, Ore., Donald McCann of Forest Park, Ga., and Sharon McCann of Woodward.

FOR SALE

FOR SALE — Like new, 3-bedroom home in Eastgate; carpeted, central air conditioning; built-ins. See to appreciate. Sid Hanson, phone 444-2922. g30tf

FOR SALE — My Duroc herd boar. Dale Hauge. g30t2

FOR SALE — Good used lumber — 6x6's, all lengths; 2x4's; 2x8's. Also boards. Ted Blau, phone 444-8506. g30t1

FOR SALE — 10 bu. XL 45 DeKalb seed corn in round kernel size. Bert Suntken, Meservey. g30t1

FOR SALE — 3-bedroom home in Kirkendall Addition. Contact Jerald Torgerson, phone 444-8011. g29t3

FOR SALE — Child's swing set — 2 swings, glidder, slide and bar. Good condition. $12. Phone Goodell 58032. g30t1

FOR SALE — 1959 Dodge ½-ton pickup; good condition. Phone 4442994 after 5:00 p. m. g30t1

FOR SALE — 1950 John Deere A tractor, manure loader, snow bucket, heat-houser and chains. Dick Stadtlander, Goodell. g30t1*

WANTED

FREE — Use of garden plot, 612 2nd St. NE. Call there. g30t1*

WANTED — high school senior boy wants work by the hour after school and Saturdays — full time when school is out. Phone 444-2994, Belmond. g30t1*

HELP WANTED — We have an opening for a man, married, over 25, willing to work and accept a challenge. Neat appearence and good personality only prerequisites. We will train. Starting salary over $500 per month. 5-day week, paid vacation. Group insurance and other benefits. Please contact — Daryl Dillon, Inc., Mary Jane Foods, Humboldt, Ia. Phone 332-2726 after 3:00 p.m. g30t1

WANTED — Painter. Contact Jim's Paint and Wallpaper Store. Phone 444-7097. g30t2

WANTED — Someone with planter to plant 100 acres corn. John Christenson, Belmond. g30t3*

FOR RENT

FOR RENT — House on blacktop. East of town. Francis Kelly, 1809 E. 31st St., Des Moines, Ia. Ph. 262-2331. g27t2

Cards Of Thanks

Our heartfelt thanks to all who extended comforting sympathy and help in our recent sorrow. For the beautiful service, floral offerings and other kindnesses, we are deeply grateful. The A. J. Hood Family. 30t1*

I wish to thank everyone who showed kindness to me and mine while I was in the hospital and at home. A special thanks to Pastor Laaveg. Seabo Lamfere. 30t1*

I would like to thank my friends and relatives for their cards, prayers and visits while I was in the hospital. Ken Dorenkamp. 30t1*

1 RACK ONLY

Nylon Jackets $1.98

WITH OR WITHOUT HOOD
SLIP OVER OR ZIPPER
WHILE THEY LAST ....

Harold's Clothing

BELMOND

HAVE FUN
AT THE
Cub Scout Carnival
FRIDAY, STARTING 7:00 P.M.
JUNIOR HIGH GYM

DUCK POND RING TOSS — FORTUNE TELLING
BEAN BAG TOSS — BASKETBALL THROW
BELL RINGER — DART TOSS
FISH POND — SPOOK HOUSE

ALL THESE CONCESSIONS, 5c PER TRY

CAKE WALK 10c

ANNUAL FUND-RAISING EVENT OF CUB PACK 16

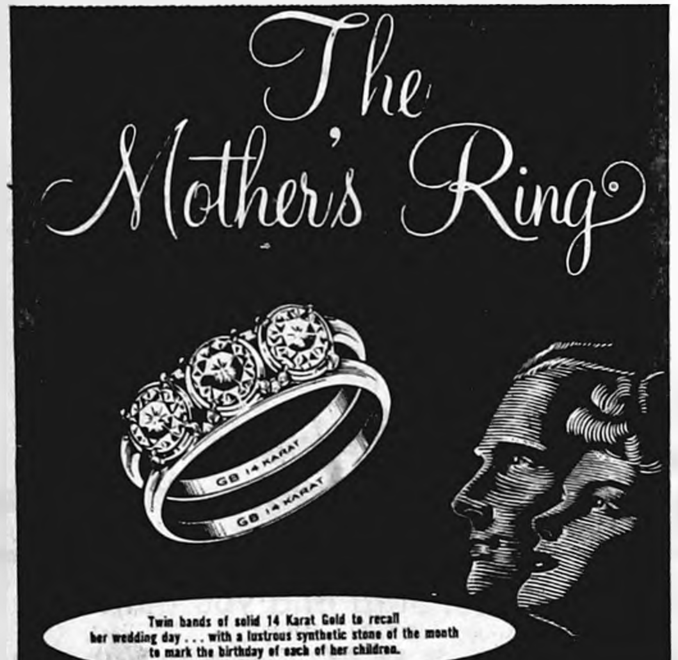

The Mother's Ring
GB 14 KARAT
Twin bands of solid 14 Karat Gold to recall her wedding day . . . with a lustrous synthetic stone of the month to mark the birthday of each of her children.

The Name Is Registered

The gift that captures forever the memories she'll never forget

How proudly she'll wear it! Each glance, each touch will re-live again those unforgettable moments of happiness that are so intimately hers. Here is a gift that every mother will cherish . . . for each ring is individually fashioned to profile one mother's own particular memories . . . her marriage, her family, her life.

THERE IS ONLY ONE "MOTHER'S RING." IT IS so distinctive, so unique, that it has been awarded U.S. Patent #186,183. Ask for it by name, confirm it by its identifying tag.

Dougherty Jewelry

PHONE 2455

The "Big Sweep"

STARTS SATURDAY AND LASTS FOR ONE WEEK IN OUR

Basement Store Sale

BARGAINS GALORE ON
Keds for ladies, men boys and girls now .... $2–$3

Men's Work Shoes $11.95 value $9 and Boots $8.95 value $7

Weigh yourself and get 1c per lb. off on all other men's dress & work shoes. 1c per lb. off.

One rack of ladies shoes values to $12.95, your choice $3

40 pair ladies loafers values to $5.99 all at $3.99

TED'S SHOE STORE
WHERE YOUR SHOE DOLLAR BUYS MORE

For The Big Sweep 1 Bargain TABLE All At ½ PRICE

KESSLER'S Pharmacy

DALE PH. 2447 DICK

FOR SALE

FUNK'S G SEED CORN

4350 single cross in round kernels, some 4401 single cross round kernels. Most anything in 4-way cross.

Phone 444-8336 or See
Ivar Oppedal, Belmond

NEED EXTRA SEED
FOR EXTRA ACRES
?
PAG
For top producing corn, sorghum, FD-100 alfalfa—Call:

John R. Schmidt

Meservey—Ph. 358-2171
All kinds of grass seeds also available. 28t3*

PARK 70 THEATRE
MASON CITY, IOWA
STARTS FRIDAY, APRIL 21st
MICHELANGELO ANTONIONI'S

BLOW-UP

BEST FILM OF 1966 Nat'l Society of Film Critics
COLOR
A CARLO PONTI PRODUCTION
STARRING
VANESSA REDGRAVE
DAVID HEMMINGS
SARAH MILES

NO ONE UNDER 18 PERMITTED WITHOUT COMPANY OF PARENT!

SHOWS	ADMISSION	
1:00—3:00—5:00	Matinee	$1.50
7:00—9:00	Evening	$2.00

SUMMER'S COOLEST IDEA
AWNINGS

CANVAS AND ALUMINUM

- ● WROUGHT IRON RAILINGS
- ● ALUMINUM DOORS AND WINDOWS

FREE ESTIMATES

Phone 423-0044 406-408 S. Federal Mason City

Mason City Tent & Awning Co.

CLEAN UP PAINT UP FIX UP
FOR HOME AND CITY BEAUTIFUL

and SAVE
ON THESE SPECIALS DURING THE
"BIG SWEEP"

PRICES GOOD ALL WEEK FOR THE BIG SWEEP MONDAY THRU SATURDAY

WOLVERINE WORK SHOES
8" Boot Reg.$18.95 For $16.66
6" Shoe Reg. $14.95 For $12.88

NYLON-COTTON WORK GLOVES
Reg. 59c 2 pair for 99c

COLORED SWEAT SHIRTS
50% Kodel Reg. $3.29 for $2.66

Thompsen & Keleher
MENS & BOYS CLOTHING—BELMOND

CLEAN UP PAINT UP FIX UP

BUILDING—ADDING ON— or REMODELING THIS YEAR
We Have Everything You Need To Get The Job Done
BEFORE YOU BUY
LET US GIVE YOU A COMPARISON BID!

YOU'LL FIND

LUMBER & Building Supplies
PRICED RIGHT

AT . . . .

Rowan Lumber & Grain

PHONE 853-2211—FOR LBR. OFFICE ELEVATOR PHONE 853-2214

MESERVEY NEWS

MRS. VERGENA PALS

MANCHESTER BOOK ADDED TO LIBRARY COLLECTION

"The Death of a President, the highly controversial book by William Manchester pertaining to the assassination of President John F. Kennedy, has been added to the books.

The second basketball double-header held last Friday as a benefit for the library cleared a bit more than $100.

Ensign and Mrs. Larry Pals parents of a girl April 13

Ensign and Mrs. Larry Pals became the parents of a 7 lb. 9 oz. baby girl Thursday morning at the Belmond hospital. She has been named Michele Lynn.

Ensign Pals is currently serving in Saigon, Viet Nam with the Navy and Mrs. Pals is staying at the home of her parents, Mr. and Mrs. Clarence Stadtlanedr.

Mr. and Mrs. Bill Parks of Mason City were Thursday evening guests of Mr. and Mrs. Robert Raecker and Greg. Rob Cross of Thornton was also a guest.

Mrs. Marie Gruis visited at the Howard Harman home in Mason City Thursday afternoon.

Mrs. G. E. Raecker hostess last week at Rebecca circle

Rebecca circle of the WSWS of the EUB church met at the G. E. Raecker home Thursday for their monthly meeting. Mrs. Mary Koehler conducted the business meeting.

Raecker renamed to League office

Mrs. Sylvia Raecker, Meservey postmaster, was re-elected as a vice president of the Iowa branch of the Iowa branch of the National League of Postmasters at that group's annual convention last week at Des Moines.

She returned home Wednesday evening of last week after spending four days at the meeting.

A major highlight of the convention was a banquet on Tuesday evening for which Henry Stoffer, Jr., of Sheffield served as toastmaster. The speaker was John F. Dee, regional postal director from St. Louis.

Obituary

MRS. ANNA H. FOSEN

Funeral services were held on Monday, April, 3, at the Zion Lutheran church in Waterloo for Mrs. Anna H. Fosen, 78, who had been residing at a Waterloo nursing home for several months. Her death on March 31 was attributed to advanced age.

She was born Sept. 17, 1888, in Ankeny, daughter of James and Carrie Tvetin Shaw. She was married on Oct. 27, 1915, to J. Oliver Fosen at Kanawha and they made their home there until moving to Waterloo in 1942. Her husband preceded her in death last June.

Besides a son and two daughters living in Waterloo, she is survived by six grandchildren, four sisters and two brothers. The sisters include Mrs. C. L. (Hilda) Hall of Meservey and Mrs. Clara Fosen of Kanawha; and a brother, Joseph Shaw, also lives at Meservey.

Five brothers and a sister, in addition to her husband, preceded her in death

Mrs. Robert Bell of Clear Lake visited in the Lewis Dorenkamp home Monday morning of last week.

Legion Auxiliary sends cookies to hospital patients

American Legion Auxiliary members sent home-made cookies Saturday to the state hospital at Independence for the monthly birthday party for the patients. These monthly parties are sponsored by the American Legion Auxiliary and April is Cerro Gordo county's month.

Mr and Mrs. Richard Jolly and children of Ames were overnight guests Friday at the Dale Frohling home.

Mr. and Mrs. Jerry Sinclair and family of Clarence spent a part of the weekend in the Vic Nordman home.

Mr and Mrs Vic Nordman visited Mr. and Mrs. Richard Nordman and Sarah in Ames Sunday afternoon. Bob stayed in Meservey with his weekend visitor, Tom Sinclair of Clarence.

ATTENDED YOUTH RALLY

Those from Meservey who attended the Youth Rally held at the West Fork EUB church last Sunday afternoon and evening were: Randy Fischer, Allyn Waddingham, David Dorenkamp, Mrs. Donald Dorenkamp, Mrs. Dale Fischer and the pastor, Clive Cook.

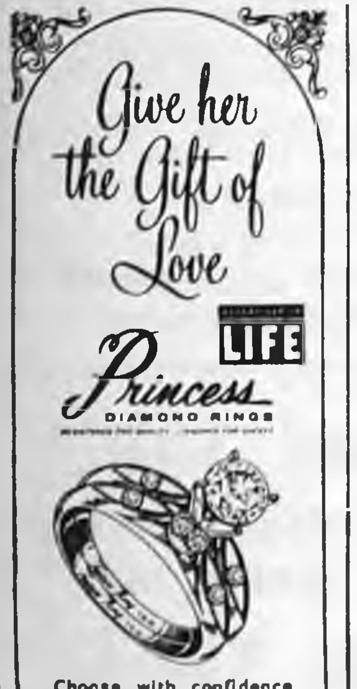

Choose with confidence from our large selection. Insured and registered for your protection.

BUDGET TERMS

DOUGHERTY JEWELRY

Evening Appointments Welcome Ph. 2455

READY MIXED CONCRETE

DRIVEWAYS · PATIOS · SIDEWALKS · STEPS

● WALLS ● FOOTINGS ● FEED LOTS ● FOUNDATIONS

FREE ESTIMATES ON ANY JOB

PHONE 5528 OR AFTER 6 P. M. 8473

BELMOND READY MIX

The amazing durability of OZITE Outdoor-Carpet goes indoors, too!

Ozite Outdoor-Carpet made with new Vectra polypropylene fiber proved its great durability in punishing outdoor weather. Now it goes indoors, too. Perfect for recreation rooms where it stands up under hard wear while it protects children from cold, hard tile floors . . . at the same time it offers economy and ease of cleaning. Ideal for bath, children's bedrooms, too . . . wherever you want durability, cleaning ease, good looks and comfort . . . at a remarkably low price. Available in several colors. Widths up to 12 feet, any length.

$4.95 Sq. Yd.

Ozite Outdoor-Carpet made with Vectra

BELMOND FURNITURE

COUNTY FEDERATION'S ANNUAL CONVENTION AT MESERVEY CHURCH

Annual convention of the Cerro Gordo County Federation of Women's Clubs was held Tuesday of last week at the Meservey EUB church with local club members as hostesses. Sixty-two women were registered from Mason City, Clear Lake, Rockwell, Thornton and Meservey.

Noon luncheon was served by the WSWS circles of the EUB church. Mrs. Leonard Buss, county president, was in charge of the business meeting that followed.

Awards and citations were presented to those who had qualified for them by Mrs. W. P. Apland, literature chairman. Clubs participating 100 per cent in the reading program were recognized, also.

Mrs. Einer Peterson of Cedar Falls, 3rd District president, spoke on "Highlights of the Federation.

Major highlight of the convention was the appearance of Mrs. Wayne Bonnel of Fort Dodge, Iowa Federation president, who told about Federation projects.

An invitation was extended the county federation to hold its 1968 convention at Mason City.

After adjournment, a coffee hour was held and time was allowed for inspection of arts and crafts displays that had been set up by the various clubs.

REFORMED CHURCH

Rev. Peter Yff, Pastor

Thursday:

7:30 p. m. — Mid-week Bible studies.

Sunday:

9:30 a. m. — Morning worship.
10:45 a. m. — Church school.
7:30 p. m. — Evening service.

E.U.B. CHURCH

Rev. Clive Cook, Pastor

Thursday:

7:00 p. m. — Both catechism classes will meet in the church sanctuary. Catechism class public exercises and graduation will be held. Members of both classes will participate in the activities.

Sunday:

9:30 a. m. — Sunday school.
10:30 a. m. — Morning worship.
7:00 p. m. — Senior YF meeting.
7:30 p. m. — Evening service.

Barbara Morris, Hildegard Pals and June Moore attended the style show put on by the Clear Lake Woman's club at the Methodist church Tuesday evening of last week.

Birthday club met at the Clara Guth home Wednesday afternoon of last week.

Naomi circle meeting held at the Wayne Waddingham home

Naomi circle of the WSWS of the EUB church met at the Wayne Waddingham home Thursday afternoon for their monthly meeting. The business meeting was conducted by Mrs. Marcelle Pals.

Mr. and Mrs. Al De Vries and children of Chapin were supper guests of Gertie Schmidt and Mrs. Bessie Smit Sunday evening.

Kim and Angie Vanness of Monticello, Ind., spent several days last week at the home of their grandparents, Mr. and Mrs. Harm Dirks, while their parents were on business in Marshall, Minn.

Mr. and Mrs. Ronnie Vanness and children of Monticello, Ind., and Mr and Mrs. Gary Dirks of Mason City were supper guests in the parental Harm Dirks home Sunday evening. Mr. and Mrs. Vanness and children remained overnight, returning to their home Monday morning.

Mrs. Willamine Smith returned home Wednesday of last week after spending several weeks with her children in Edgerton, Wis., and Highland, Ind.

Duane Zieman returned home Friday morning after spending about two week at the Veterans hospital at Des Moines, following major surgery.

Birfthday dinner and party honored Mrs. Dan Schmidt

Mr. and Mrs. Dan Schmidt were guests at a birthday dinner Sunday at the Jack Faaborg home, honoring Mrs. Schmidt on her birthday. In the afternoon ,she was surprised when the rest of her family arrived at the Faaborg home to help her celebrate.

Guests were: Mr. and Mrs. Dean Pruisman and sons of Hampton, Mr and Mrs Roman Johnson and girls of Alexander, Dennis Suntken of Goodell, Kathy Alden of Latimer, Mr and Mrs. Leonard Schmidt, Mr. and Mrs. Clarence Schmidt and children and Mr. and Mrs. Herman Stadtlander The guests brought and served lunch.

KANAWHA NEWS

TERRY BETTEN — PH. 762-3718

Lana, Jim chosen prom queen, king

Lana Wicks, a senior at KHS, was chosen by the junior class on Wednesday of last week as Junior-Senior Prom Queen and crowned Friday evening at the Prom.

Lana has been a cheerleader, a twirler in the band and active in track and vocal music. Her attendants were Donyce Friedow and Lois Stuflick.

Jim Schrader was chosen King. He has participated in football, basketball, track, baseball and chorus. His attendants were Dave Johnson and Marvin Rietema.

Mr. and Mrs. Jim Gilcrist and family, of Gladbrook were Sunday afternoon guests of Mr. and Mrs. Ronald Riekena.

Carol Gethman of Brooklyn, Mass., is spending a vacation with her parents, Mr. and Mrs. Louis Gethman. Other house guests there were Brian Egan of Boston, Mass., and Mr. and Mrs. Elvin Kelvig of West Des Moines.

Mr. and Mrs. Ronald Eckhardt of Mason City and Mr. and Mrs. Glen Kirchner of Mason City were Sunday afternoon guests at the Klaus Pruisman home.

TWYLA ORVICK CHOSEN GIRLS STATE DELEGATE

Twyla Orvick, Kanawha High school junior, has been chosen by the Kanawha unit of the American Legion Auxiliary to represent Kanawha at this year's Hawkeye Girls State. Terry Betten was named as alternate, to attend if Miss Orvick should not be able to do so.

The annual citizenship training camp, sponsored by the Iowa department of the American Legion Auxiliary, will be held on the Cedar Falls campus of the State College of Iowa during June 5-11.

Mrs. Jim Oversan of Fertile visited relatives here Sunday.

Mr. and Mrs. Lowell Gaetzke visited Sunday afternoon with Mrs. Reka Blau at the Ahrens Nursing Home and with Mr. and Mrs. Pete Koenen at Hampton.

Mrs. Alma Hopkey accompanied the George Steenhard family of Rockwell to Belmond Sunday, where they visited the Ardell Hopkey family.

Herman and Bill Fischer attended the combine meeting held at the Holiday Lounge in Clear Lake Monday.

Mr. and Mrs. Clarence Pals and family and Mrs. Wayne Janssen and children of Alexander and Mr. and Mrs. Derald Pals and Denise were Sunday dinner guests in the home of Mrs. Tillie Pals.

Mr. and Mrs. Duane Van Horn and children of Humboldt visited Sunday at the parental Leland Koenen home.

Pfc. Tom Dorenkamp of Fort Bliss, Tex., arrived home Saturday to visit his buddie, Jack Hiller of Thornton, who is also home on leave. Jack will soon leave for overseas duties.

Pfc. David Swanson of Fort Gordon, Ga., arrived home Monday afternoon of last week to spend a 10-day furlough with his wife, Vivian, and other relatives here and also with his parents in Willmar, Minn. Private and Mrs. Swanson returned to Georgia Wednesday of this week, where he will resume his military services with the U S. Army.

Rev. and Mrs. Peter Koenen of Aplington and Mrs. Anna Ostendorf of German Valley, Ill., were dinner guests Thursday at the John R. Schmidt home. Mrs. Ostendorf remained for a few days' visit. The Koenens also visited with his mother, Mrs. Helen Koenen.

Greg Raecker spent Friday night and Saturday with Rob and Rick Gross in the Buford Gross farm home near Thornton.

Mr. and Mrs. John R. Schmidt and house guest, Mrs. Anna Ostendorf of Illinois, were visitors in the Otto Ostendorf home in Alexander Thursday evening.

Mr. and Mrs. Franklin Fischer of Gilmore City were Sunday evening visitors in the Herman Fischer home.

Mrs. Clyde Smith, Mrs. Herman Stadtlander, Mrs. Dan Schmidt and Mrs. Clarence Schmidt and Deon were callers Wednesday afternoon of last week at the Roman Johnson home at Alexander.

FIRST METHODIST CHURCH

Rev. James Russell, Pastor

Saturday:

9:30 a. m. — Confirmation class.

Sunday:

9:45 a. m. — Sunday school.
11:00 a. m. — Morning worship.

KANAWHA LUTHERAN CHURCH

Rev. Bernerd Oebser, Pastor

Sunday:

9:45 a. m. — Sunday school.
11:00 a. m. — Morning worship.

Monday:

6:30 p. m. Father-Son banquet.

Thursday:

7:30 p. m. — 9th grade confirmation students and their parents will meet at the parsonage.

Saturday:

9:00 a. m. — 8th grade confirmation class.

WRIGHT CHRISTIAN REFORMED CHURCH

Rev. Frank Einfeld, Pastor

Sunday:

9:30 a. m. — Sunday school.
10:45 a. m. — Morning worship.
7:30 p. m. — Evening worship.

Thursday:

7:30 p. m. — League.

CHRISTIAN REFORMED CHURCH

Dr. M. Hoogland, Pastor

Sunday:

9:30 a. m. — Morning worship.
10:45 a. m. — Sunday school.
7:30 p. m. — Evening worship.

Thursday:

7:30 p. m. — Young People's Society.

7:30 p. m. — Catechism classes for grade 3-9.

Girls' track team eighth among 27

The Kanawha High school girls' track team tied for 8th place out of 27 particapating schools in a track meet held Saturday morning and afternoon at Blairsburg.

Considering that the Junior-Senior Banquet and Prom was held the evening before and the girls didn't get home until the wee hours of Saturday morning, Coach MacIntire was pleased with the results.

Three girls placed and won ribbons. Lois Stuflick placed 2nd in the shot put and 4th in the soft-ball throw. Lana Wicks placed 4th in the 60-yard dash. Terry Betten placed 4th in the 220-yard dash. As a whole, the team collected 12 points.

Prail receives institute grant

David Prail, social studies and English instructor in the Kanawha Community schools, has been awarded a grant to participate in the NDEA Institute in History. Mr. Prail will attend Southwest Missouri State college at Springfield, Mo., from June 12 to Aug. 4 under the grant.

His program consists of a study of the meaning of history with discussion and increased bibliographical knowledge and the relation of history to the other fields such as music, art and literature.

The program will consist of a study of the meaning of history with discussion and increased bibliographical knowledge and the relation of history to the other fields such as music, art and literature.

The program will be carried out through lectures and discussion groups. Such a course is designed to provide techniques of using art, music and literature to supplement history at the high school level.

CONCERT NEXT WEDNESDAY

Annual spring concert of the KHS band and vocal musicians, postponed from an earlier date, has been rescheduled for Wednesday evening of next week.

TRACK MEET TUESDAY

Tuesday afternoon and evening of next week the Kanawha High school boys track team will be competing in the annual North Star conference track and field meet at Belmond. Sheffield-Chapin was the '66 team champion.

PRELIP ON DEANS' LIST

Richard Prelip son of Mr. and Mrs. Carl Prelip, was one of 885 students at Iowa State university earning a place on the Deans' List for high scholastic standing during the winter quarter. He is majoring in electrical engineering at the Ames school. A grade-point average of 3.5 or better (3.0 representing B) is required on a study course of at least 15 credit hours.

CHURCHES

CALVARY BAPTIST CHURCH

Louis H. Miller, Pastor

Sunday:

9:30 a. m. — Sunday school.
10:30 a. m. — Morning worship.
6:45 p. m. — Young People's meeting.
7:30 p. m. — Evening worship.

Thursday:

7:30 p. m. — Mid-week service.

ST. FRANCIS CHURCH

Rev. R. A. Ormsby, Pastor

Early Mass at 8:00 a. m. on the first, third and fifth Sundays of the month.

Late Mass at 10:00 a. m. on the second and fourth Sundays of the month.

Confession Saturday at 4:00 to 5:00 and 7:00 to 8:00 p. m.

BELMOND BIBLE CHURCH

Robert Allen, Pastor

Thursday:

7:30 p. m. — Prayer service.
8:30 p. m. — Choir rehearsal.

Sunday:

9:30 a. m. — Sunday school.
10:30 a. m. — Worship service.
6:30 p. m. — Training hour.
7:30 p. m. — Evening service.

ST. JOHN LUTHERAN CHURCH ALC

Leo H. Andersen, Pastor
Mrs. Warren Thompson, S. S. Supt.

Thursday:

6:30 p. m. — Luther League banquet.

Sunday:

9:30 a. m. — Sunday school, youth class, Bible class.
10:30 a. m. — Worship service.

ST. OLAF AND TRINITY LUTHERAN CHURCHES

O. Laaveg, Pastor

TRINITY

Thursday:

6:45 p. m. — Junior choir.
7:30 p. m. — Senior choir.
8:00 p. m. — ALCW Guest Night at First Lutheran, Clarion.

Saturday:

9:30 a. m. — Junior confirmands.
10:30 a. m.—Senior confirmands.

Sunday:

9:45 a. m. — Sunday school and Bible classes.
11:00 a. m. — Worship service.

Wednesday:

8:00 p. m. — Bible and prayer hour.

ST. OLAF

Thursday:

8:00 p. m. — ALCW Guest Night at First Lutheran, Clarion.

Friday:

7:30 p. m. — Board of Education.

Saturday:

9:30 a. m. — Junior confirmands.
10:30 a. m.—Senior confirmands.

Sunday:

9:30 a. m. — Worship service
10:45 a. m. — Sunday school and Bible classes.

CONGREGATIONAL CHURCH

(The United Church of Christ)

Rev. J. Samuel Shelby, Minister

Thursday:

7:30 p. m. — Choir rehearsal.
8:30 p. m. — Board of Christian Missions and Social Action.

Friday:

3:30 p. m. — Junior choir.

Sunday:

9:45 a. m. — Church school.
11:00 a. m. — Morning worship, Fourth Sunday after Easter; sermon by the minister, looking to the centennial observance: "The First Hundred Years". Centennial booklets will be availble after this service.

Everyone is welcome at our services.

The minister is available for personal counseling by appointment.

BETHANY REFORMED CHURCH

James E. Rozendaal, Pastor

Our Sunday service are broadcast locally, 880 kc. on your dial.

Sunday:

9:30 a. m. — Morning worship. Sermon title "Lights in the World" Philipp. 2:1-18.

10:40 a. m. — Church school.

7:30 p. m. — Evening praise. Sermon title: "God Opens Hearts" Acts. 16:1-15.

Guest pastor — Rev. Henry Senne from Parkersburg.

"He who loves not LIVES not."

METHODIST CHURCH

Rev. M. L. Jones, Pastor

Thursday:

7:00 p. m. — Chancel choir rehearsal.
8:00 p. m. — Wesleyan Service Guild meets with Lucille Stoltenberg.

Sunday:

9:15 a. m. — Sunday school.
10:30 a. m. — Worship service.
5:30 p. m. — MYF.

Thursday:

Mother-Daughter banquet.

IMMANUEL REFORMED CHURCH

Rev. R. Vander Schaaf, Pastor

Sunday:

9:30 a. m. — Morning worship. Sunday school following morning worship.
7:30 p. m. — Evening worship.

THERE NEWS IN THE ADS

. . . think about it

Advertising in this publication MUST pay dividends... just look at the reliable people who have done it for years...

think about it...

KEEP IT CLEAN

America the Beautiful . . . Is Everybody's Job

It's the job of every family that spreads a picnic on a roadside table.

It's the job of every boatman who cruises the lakes and waterways.

Every driver, every walker, every flier.

That's why our Association throws its wholehearted support each year into the *Keep America Beautiful* campaign.

Lovely country we have here. Let's keep it that way.

UNITED STATES BREWERS ASSOCIATION, INC.

P.O. BOX 159, OSCEOLA, IOWA

YOUR OWN PERSONAL POCKET STAMP

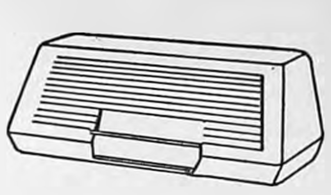

PERMA-STAMP — the pocket stamp that goes wherever you go — neat and clean — ready for instant use WITHOUT AN INK PAD!

Your light-weight PERMA-STAMP Pocket Stamp is perfect as a personal signature stamp . . . a time-saving check endorsement stamp . . . or a name and address stamp for imprinting envelopes, identifying books and other personal or household items.

Every impression is crisp and clean — as if it came off a printing press. Smallest details and finest lines are reproduced with consistent clarity and cleanliness.

Snap-top lid protects your stamp until you're ready to use it. Attractive jade green plastic case keeps stamp safe from dust, lint and dirt. Available in your choice of ink colors: violet, red, black, green and blue.

Best of all, a PERMA-STAMP Pocket Stamp costs little more than an old-fashioned rubber stamp.

BELMOND INDEPENDENT

PERMA-STAMP and PORELON are registered trademarks of S. C. Johnson & Son, Inc., Racine, Wisconsin, U.S.A.

STUDENTS! HOMEWORKERS!
Need a typewriter?

Rent a New Royal Portable —only $2.50 a week!

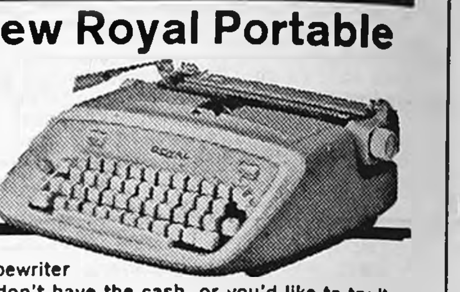

You need a good typewriter right now, but you don't have the cash, or you'd like to try it out first. Right?

Right!

The solution: Rent a brand-new Royal portable from us, at a low monthly rate, for as long as you like. It's as simple as that.

Select just the model you want from the full line of famous ROYAL portable typewriters, on display now.

UP TO $30 RENTAL MAY BE APPLIED ON PURCHASE

BELMOND INDEPENDENT

Spring Inventory

REDUCTION SALE

MOTOROLA

Rectangular Color TV

● Terms to fit your Pocket Book
● Many Models To Choose From

Enjoy Your Favorite Programs In Color

FOR AS LITTLE AS 66¢ PER DAY

● PRICES NEVER BETTER
● TRADE IN ALLOWANCE NEVER BIGGER

ALSO A COMPLETE LINE OF PORTABLE RADIOS FROM $7.88

ONLY $21.95 FOR PORTABLE FM/AM TRANSISTOR RADIO

RAY'S RADIO and TV SERVICE

PHONE 444-5510

You expect more from Standard and you get it!*

LLOYDS STANDARD SERVICE

PHONE 5597 BELMOND

Start fast and right . . . with a / CONOCO Spring tune-up

BERNS CONOCO SERVICE

PHONE 2266 BELMOND

Ride The Hot One

Hottest Brand Going

QUARTERLY FINANCIAL STATEMENT AND SUMMARY OF PROCEEDINGS

School District Belmond Community Wright, Hancock and Franklin Counties.

I do hereby certify that this report is a true and correct statement of the proceedings pertaining to the financial matters of the board of said district for the quarter ending March 31, 1967.

Pearl B. Ubben, Secretary.

FINANCIAL STATEMENT

Schoolhouse Fund

Balance from Previous Quarter	123.28	
Total Receipts for Quarter	8,693.12	
Total to Account for		8,816.40
Total Warrants Drawn During Quarter		181.75
Balance at End of Quarter		8,634.65

General Fund

Balance from Previous Quarter	-59,177.25	
Total Receipts for Quarter	107,026.25	
Total to Account for		47,849.00

Expenditures

Regular Salaries Paid for Quarter (Teachers, Janitors, Officers, etc. grouped)	100,502.83	
Other Warrants Issued — amount	66,745.48	
Total Expenditures		167,248.31
Balance at End of Quarter		-119,399.11

Summarized Proceedings Pertaining To Financial Matters And Expenses Of This Quarter

1-3-67 Motion was made by Tomson and seconded by Lonnevik to allow the bills for payment. Motion carried.

2-7-67 Motion was made by Cox and seconded by Tomson to allow the bills for payment. Motion carried.

3-7-67 Motion was made by Andrews and seconded by Cox to allow the bills for payment. Motion carried.

GENERAL FUND

Person, Firm or Corp. To Whom Paid — For What	Amount
Ackerman Service, Plumbing & Heating	33.06
Advanced Systems, Office Supplies	397.72
American Chemical Society, Science	3.00
American Council on Education, Evaluation Materials	23.75
American Heritage, Library	16.55
American Library Association Library	18.00
American Potash Institute, Voc. Ag. Supplies	1.20
American Society of Agronomy, Voc. Ag. Supplies	7.00
American Technical Society, Industrial Arts	4.31
Artsign Materials Company, Art	50.26
Audio-Visual Aids, Audio-Visual Aids	5.50
Audio Visual Center, Audio-Visual	24.79
Auto-Jet Muffler Corp., Repairs	21.05
Barclay Company, Voc Ag. Supplies	89.82
Dennis Barkema, Upkeep of Grounds	6.00
Barry Oil Company, Gas & Oil	1,601.20
Belmond Auto Supply, Repairs	179.46
Belmond Community Hospital, Health Supplies	1.75
Belmond Greenhouse, General Board Expense	6.45
Belmond Motors, Inc., Repairs	116.05
Belmond Publishing Company, Printing & Supplies	73.71
Belmond Transfer, Heating and Ventilation	20.95
Berns Conoco Service, Bus Supplies	49.47
Blue Cross & Blue Shield, Insurance	1,462.20
Don Bocken Supply Co., Cleaning Supplies	54.43
Brodhead-Garrett Co., NDEA — Voc. Ag.	6,370.79
Bruns & Smith, Repairs	6.50
Bureau of Dental Hygiene, Nurse Supplies	2.91
Bureau of Educational Research & Serv., Testing Program	15.55
Carleton Stewart Music Company, Vocal Music	203.10
Keith Carlson, Voc. Ag. Mileage	89.04
Carolina Biological Supply Co., Science	55.35
Central Telephone Company, Telephone	290.18
Chemco Company, Cleaning Supplies	168.95
City of Belmond, Water	788.00
Clarion Rewind Service, Repair of Building	94.16
Coast-to-Coast Store, Supplies	12.51
Croft Education Services, Periodicals	473.46
Curries, Repair of Building	5.76
Delmar Publishers, Ind. Arts. Library	13.38
Decker Brother's Repair Shop, Audio-Visual	4.45
Demco Library Supplies, Library Supplies	26.88
Ernest Doeringsfeld, Mileage	4.20
The Equitable Life Assur. Soc. of U.S., Annuity	100.00
Executone Systems Co., Electrical Equipment	426.80
Don A. Faris, Travel	126.04
First State Bank, Withholding & Interest	14,440.82
Floyd & Leonard Auto Electric, Inc. Repairs	51.00
Followwill Implement & Feed Co., Repairs & Voc. Ag. Supplies	27.51
Sumner Fuller, Mileage	6.30
Fullerton Lumber Co., Repair of Building	41.29
Future Farmers Supply Service, Voc. Ag. Supplies	25.45
Gemcraft, Inc., Industrial Arts	35.49
General Biological Supply House Science	10.08
Greenwood Sanitation Service, Garbage Disposal	89.00
E. G. Greiman, Plumbing Equipment	154.00
Grippen Paper, Inc., Paper Supplies	112.33
Grotjohn, LaDon, Voc. Ag. Mileage	14.21
Hammond & Stephens Co., General Instruction Cost	271.35
Hanson, Amos, Janitor's Supplies	2.50
Harms, Richard, Garbage Disposal	2.50
Hart, LaRaleyn, Mileage	28.00
Hawkeye Truck Equipment Co., Repair	16.37
Hecht Printing Co., General Expense Adm.	3.20
Hillyard Sales Company, Cleaning Supplies	1,267.49
Hobbie Refrigeration Service, Electrical Equipment	8.80
J. I. Holcomb Mfg. Co., Cleaning Supplies	35.52
Home Economics Publishers, Home Ec. Supplies	4.45
Hot Lunch, Food Service	1,500.00
Houghton Mifflin Co., Books (Title I.)	119.25
Ind. Arts & Voc. Education, Industrial Arts	4.00
Int. Business Machines Coop. Attendance Services	27.60
Interstate Printers, Voc. Ag. Supplies	62.83
Iowa Audio Visual, Audio-Visual Aids	87.30
Iowa Electric Light & Power Co. Electricity & Gas	8,487.00
Iowa Employment Sec. Commission, F. I. C. A.	4,464.16
Iowa Parcel Service, Repairs	2.30
Iowa Publ. Employees' Ret. System IPERS	2,308.19
Iowa State Agency for Surplus Prop. Voc. Ag. Supplies	11.50
Iowa State University, Audio-Visual Aids	57.87
Iowa Ttesting Program, Testing Program	133.96
Kessler's, Voc. Ag. Supplies	14.95
Kinseth Plumbing & Heating, Repairs to Building	98.99
Klipto Printing & Office Supp. Supplies	18.80
Knorr Electric, Electrical Equipment	25.60
Koenen, Art, Mileage	6.00
Kurtz Electric, Janitor's Supplies	8.00
Lathrop Television & Radio Serv. Audio-Visual	5.35
Latta's Business Systems, Inc., Supplies & Equipment	4,659.23
LeFebure Corporation, Gen. Board Expense	290.85
Lloyd's Body Shop, Repairs	280.91
Lloyd's Hardware, Supplies	146.64
McKnight and McKnight, Industrial Arts	3.28
McLaughlin Bros. Chev. Inc. Repairs	134.48
Malek, Shirley, Mileage	43.40
Metropolitan Supply Co., General Instruction Costs	22.77
Mid-Bell Music Co., Vocal Music	40.50
id-Continent Equip. Company, Repairs	112.46
Mid-West Shop Supplies, Art	37.06
Midwest Visual Ed. Service, Audio-Visual (Elem.)	5.40
Missouri-Kansas Chemical Co., Cleaning Supplies	237.45
Nasco, Inc., NDEA — Voc. Ag.	188.08
National Council of Teachers of English, Library	7.00
National Ed. Assn. of U. S., Physical Education	3.26
National School Boards Ass. Inc. General Board Expense	30.00
Oscar Nelson Gravel Co., Upkeep of Grounds	34.73
Northwestern Mutual Life Ins. Co. Annuities	150.00
Off to College, Books	15.00
O.K. Rubber Welders, Tires	129.35
P & G Grocery, Home Ec. & Cleaning Supplies	103.74
Packard Electric Co., Electric Supplies	365.37
A N. Palmer Company, General Instruction Cost	21.55
George W. Park Seed Co., Inc., NDEA — Voc. Ag.	217.40
Parker Publishing Co., Inc., Art	7.59
Pasquariello, Nick, Mileage	8.33
Paule, Ardeth, Mileage	45.36
Paxtion Equipment & Supply Co., NDEA — Voc. Ag.	88.15
Payroll, Payroll	66,989.66
Prentice-Hall, Inc., Library	8.89
Ribbon & Carbon Supply Co., General Expense	112.26
Richard's Chemical Co., Heating & Ventilation	52.89
Rowan Lumber & Grain Com., Repair of Building	8.00
Rubendall, Albert, Garbage Disposal	70.00
Sam's Glass & Radiator Service, Repairs	19.00
Schmitt Music Company, Vocal Music	92.75
Sears, Roebuck & Company, Voc. Ag. Supplies	9.75
S & R Chevrolet Co., Inc., Repairs	47.67
Spahn & Rose Lumber Co., Supplies & Repairs	116.47
Stadtlander, Ernest, Mileage	5.74
Standard Oil Company, Gas & Oil	745.13
Steele Memorial Clinic, Nurse's Supplies	41.20
Steinberg, Dorothy, Mileage	122.01
Suby, Allen, Repair of Building	20.46
Thorpe, Lynn, Art	9.08
Tomco, Inc., General Instruction Cost	6.50
Town & Country Hardware, Supplies & Repair	2.77
Town of Goodell, Water	26.60
Town of Rowan, Water	15.00
Treasurer — State of Iowa, State Withholding	1,982.18
Vestal Laboratories, Cleaning Supplies	89.25
Waco Scaffolding and Supply Oper. & Maintenance of Plant	141.90
Walrod Electric, Electrical Equipment	51.00
The H. W. Wilson Company, Library Supplies	114.02
World Enterprises, NDEA — Voc. Ag.	136.00
The Paul O. Young Company, Janitor's Supplies	19.21
Zep Manufacturing Company, Cleaning Supplies	48.33

● Belmond Locals

Mr. and Mrs. Elwin Wolters and Gary went to Minnesota a week ago Sunday where they were dinner guests in the Stanley Madsen home and supper guests at the William Tysen home, both at Granada. En route home they stopped at Forest City to visit the Wolters' daughter, Mrs. Larry Michaelson, and family.

Good Paying Jobs Are Open NOW

AT WINNEBAGO INDUSTRIES, FOREST CITY

- YEAR AROUND EMPLOYMENT WITH 52 PAY CHECKS TO COUNT ON
- INTERESTING WORK WITH A RAPID EXPANDING COMPANY IN A GROWING INDUSTRY.
- PAID HOLIDAYS — PAID VACATION.
- GROUP INSURANCE AND OTHER BENEFITS.

OPENINGS IN ALL DEPARTMENTS SO VARIOUS TYPES OF WORK AVAILABLE

PLEASE APPLY IN PERSON AT

WINNEBAGO INDUSTRIES–FOREST CITY

OFFICE AT JUNCTION OF HIGHWAYS 69 AND 9

---

10 BIG DAYS of TREMENDOUS BARGAINS

Spring Furniture Sale

You'll Find these Fabulous Values plus many, many more at your BETTER LIVING FURNITURE STORE: Shop today and Save!

You can be sure of your ironing with this

Westinghouse

Steam 'N Dry Iron

World's finest . . .
1100 watts, 120 volts, A.C.

- Uses plain tap water (will not clog)
- Single, easy-to-use dial controls all settings
- Accurate "Watchman" Thermostat automatically protects your fabrics
- Fabric Guide shows all settings for popular fabrics.

Model HS 29
Yours for only
$4.88
with any purchases of $49.50 or more
THIS SALE ONLY!
Limit one per customer.
Does not apply to previous purchases.

Start Your Spring Planting NOW!
PUNCH 'N GRO
MARIGOLD

Grow Spectacular

Balsam or dwarf Marigolds this easy way!

Here's PUNCH 'N GRO — the plant starter kit that is already planted with specially treated seeds, ready for you to punch, water, and watch the flowers grow. Quick germination — 5 to 10 days. So easy, so much fun — and such a sure way to get your spring garden off to a healthy start.

Regular 69¢ value
Yours for only
49c
Your choice of Balsam or Marigold

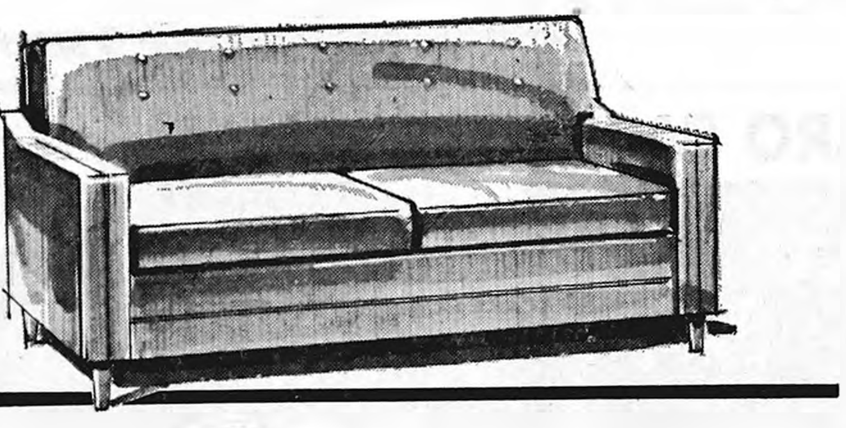

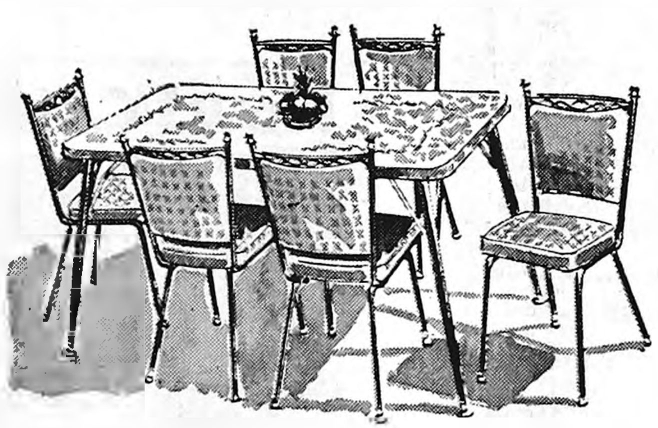

The "Starfire"--7 pc. set, family-priced for you!

Extension table with plastic top. Self-edge. Brown and gold decoration. Top size 36" x 48" x 60", includes one leaf. Modern chairs are sturdy, stylish. This set is a great bargain — we'd like to have the pleasure of showing it to you.

$99.95
10 days only!

An *Extra Bedroom* for the price of a sofa alone . . .

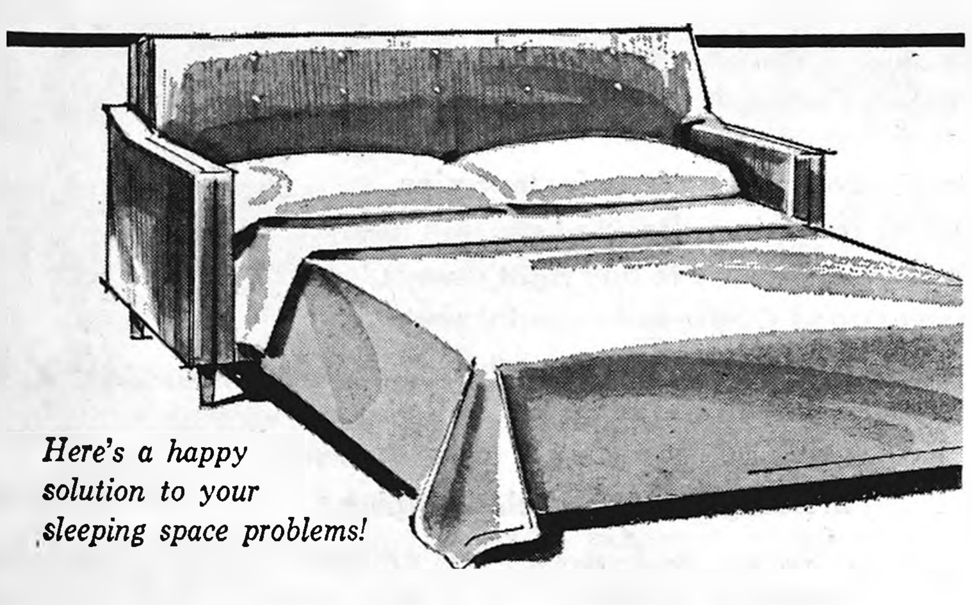

Here's a happy solution to your sleeping space problems!

Door Mirror
Put your door to work! This door mirror gives you a good look at yourself. Ideal for bedroom, bath, hall or guest room. 16" x 56", complete with clips and screws.

Only **$5.88**

30" wide.

Rollaway Bed Ensemble
Be ready for unexpected guests or week-end visitors. This cot-and-innerspring mattress ensemble folds compactly for quick, easy storage. Beige finish, angle steel frame, with nylon casters.

Only **$36.88**

This HIDEAWAY · Sofa-Sleeper quickly converts to an overnight guest room

The attractive sofa shown above is reason enough alone to want this in your home. But it also serves as a Sleeper!

Think of the times when you can accommodate overnight guests — easily, comfortably. Think of how handy it will be to have an "extra bed" available. And think of the space you'll save by having this convenient-to-use "Sofa-Sleeper" giving you double duty.

Featured in textured tweed fabrics. Full foam reversible cushions. Opens easily to standard bed height with full size 4-inch thick foam mattress. This is a real value . . . and you'll get *double* your investment!

Now only **$169.50**

Johnston Furniture

PHONE 7812 BELMOND, IOWA

Isn't it time you stopped wishing for sleep and start enjoying your full night's slumber?

RESTONIC® *Queen Size Orthotonic*

Superior Construction for Sound Sleep!

Your bedroom may be lavishly furnished, comfortable as can be — but your sleep may be out of date. So many people change cars, change furnishings, even change residences, but never think of changing mattresses! Yet, a change to a Orthotonic Mattress could improve your sleeping comfort tremendously!. You see, the Orthotonic mattress and box spring have perfectly matched coils for maximum support. All cotton resilient sleeping surface. It's the very best mattress and box spring made — and matched sets are GUARANTEED 20 YEARS.

The Restonic QUEEN SIZE Orthotonic reflects the new trend to r-o-o-m-i-n-e-s-s. 6" wider, 5" longer than the old standard size. 20% more sleep space — yet fits easily into the average bedroom.

Are you sleeping as well as you could? Come in and see what a "rest test" on our Queen Size Orthotonic will do. We'll wake you if you doze off.

$199 60 x 80 Mattress and Box Spring
Sheets are available.

Orthotonic Mattress or Box Spring
Full or Twin Size Ea. $79.50

FREE! Let us modernize your present bed to this new Queen-Size at no extra charge. Ask us!

Sleep Ensembles Save Space

Williamsburg Ensemble

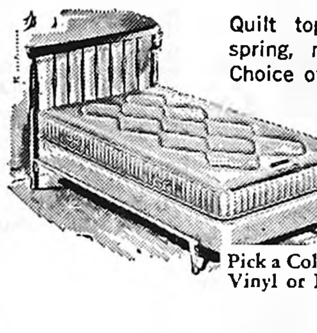

Quilt top mattress, matching box spring, metal frame with casters. Choice of 4 headboards.

Twin Size, **$89.50**

Pick a Colonial, New Orleans Brass, White Vinyl or Danish Walnut Headboard!

Newport Ensemble

Heavy duty tufted mattress, matching box spring, metal frame with casters. Choice of 4 headboards.

Twin size, **$69.50**

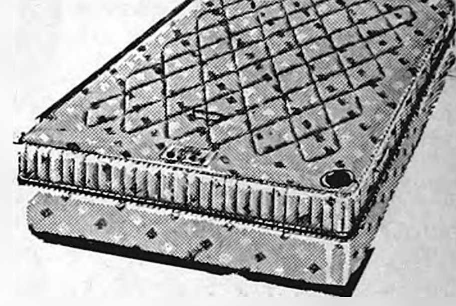

Lady Jane Quilted

Mattress and box springs are guaranteed in writing for 10 years. An excellent investment in night after night of sound sleep.

Mattress or Box Spring — Full or Twin, **$39.50**

A Beautiful Bedroom Value

Wouldn't this make a gorgeous bedroom for your home?

Here is the warmth of walnut at work — to bring you a spectacular bedroom in both appearance and value. The roomy 62" dresser is smartly-styled with deluxe plate glass mirror. 4-drawer chest is its handsome companion. You'll like the stunning accents of darker wood and solid walnut recessed drawer pulls. Come in and visualize how beautiful this bedroom will be in your own home.

4-pc. group
$269
Panel Bed, Dresser with mirror, Chest

Nite Stand, extra $49.95 Lamps, ea., only $24.00

Trophy to 2-mile quartet—

Broncs cop Eagle Relays Class C

—SPORTS—

Belmond High's track and field athletes got their regular outdoor season off to a satisfactorily successful start last Friday night at Eagle Grove, taking first place in Class C at the annual Eagle Relays. They earned a second trophy in addition to that for the championship when the two-mile relay quartet finished first in that event.

Manson, with its top star disabled by a leg injury, didn't provide the competition expected and managed only 51 points to finish behind the Broncos with 73 and Twin Rivers of Bode with 63. Clarion chalked up 49 points, Emmetsburg 37 and Britt 21.

Terry Nelson was a double winner for Belmond, wiping out the Class C discus mark with a fine toss of 146 ft. 8½ in. and taking first in the 120-yard high hurdles in a time of :16.8.

Wayne Smith and Bob Rise accounted for the Broncos' other individual firsts by taking the 180-yard low hurdles and 100-yard dash respectively. Smith had the respectable time of :22.1 and Rise's :10.9 was good enough for the century win.

Manning the baton for Belmond in the two-mile relay were Gary Meyers, Don Goeman, Mike Klinefelter and Dallas Steenblock. Their time was 8:47.1.

Tim Roberts, after managing no better than a third place on misses though clearing the top height of 5 ft. 4 in. in the high jump, got second in the long jump with a good leap of 19 ft. 11 in.

He along with Smith, Lance Campbell and Rise comprised the sprint foursome that placed second in the 440 relay in :47.8 and third in the 880 in a time of 1:38.5.

Meyers, Goeman, Klinefelter and Dallas Steenblock garnered a second in the mile relay with a 3:47 effort and the medley quartet of Greg Steenblock, Marc Middleton, Rick Hawley and Don Havens placed third in 5:03.5.

Clarmond begins season activities

Clarmond Country club officially opened the club house and golf course to its members on Thursday of last week.

First club function will be a men's stag on Thursday of this week and first ladies' day will be on Tuesday of next week.

Dinner for the men's stag will be this evening at 8:00 o'clock. A meeting of all women golfers at 12:00 noon will open the ladies' day, followed by a luncheon at 1:00 p. m.

Mrs. Naomi Downs, former proprietor of Texaco Cafe at Belmond, has been engaged to manage the club house during the 1967 Clarmond season.

KETCHUM AWARDED SECOND WARTBURG VARSITY LETTER

WAVERLY (Special) — Micky Ketchum, sophomore wrestler from Belmond, was among 19 Wartburg college athletes recently winning winter sports letters. He also lettered as a freshman.

Dave Henn of Clear Lake, a freshman whose family formerly lived at Belmond, also won a varsity monogram in wrestling.

Winners of basketball letters included Dennis Bowman of Clarion, a junior

Terry beats 'em all in open discus at Valley

Terry Nelson stamped himself as one of Iowa's best discus throwers of the current season when he took first place in that event — which was open to all contestants, regardless of class — at last Saturday's Valley Relays at West Des Moines. His best toss was 146 ft. 7¼ in., this being the third meet in a row that the bespectacled junior has bettered 146 feet.

He also had his best time yet in the 120-yard high hurdles, :16.6, but it wasn't good enough to get him into the finals.

Belmond was one of three teams that accumulated eight points in the Class B division to tie for 5th place in the team standings. Winterset amassed 40 points, Praire of Cedar Rapids notched 28, Carlisle and Lynville - Sully each 14; then came Clear Lake and Urbandale with Belmond at eight.

Two team points were contributed by the Bronc shuttle hurdles relays entry, comprised of Nelson, Ken Busick, Mike Klinefelter and Wayne Smith, which picked off a fourth place.

Absence of Bob Rise, who was competing in the state music contest at Garner, weakened some of the Belmond relay quartets. The best showing was by the medley outfit, which finished just one place out of the money with a 3:55 time. A bad baton exchange between the 220 men possible deprived the Broncos of scoring.

Gary Meyers ran a respectable 440 to start the Broncos off. The 220's were handled by Rick Hawley and Tim Roberts. They left Dallas Steenblock in pretty poor position for his concluding 880 and several times he got shoved in trying to get into the clear, with the result that Belmond finished in sixth place.

Pleasing to Coach Chuck Stalker was the performance of Randy Turner in his first competitive mile appearance. The sturdy freshman won his heat in 5:05, which wasn't good enough for a point-spot on a time basis but nevertheless was good for a first try at the distance.

Clear Lake names Long head basketball coach

Dave Long, a 1967 graduate of Belmond Community High school and son of Lem Long and the late Betty Long, took another upward stride in the coaching profession last week when he was promoted to head basketball coach at Clear Lake High school. He will succeed Gary Boeyink in the position.

This advancement came as recognition of a decidely impressive coaching record that he has achieved in the six years since he got his Bachelor's degree from State College of Iowa, Cedar Falls. He has since acquired his Master's degree in physical education from Northeast Missouri State college at Kirksville.

Dave's first coaching job was at Sheffield High school, where both his track teams and basketball teams enjoyed exceptional success. He went to Clear Lake at the start of the 1964-65 school year. This past year he has been head track coach and freshman-junior varsity mentor in basketball. He will continue as varsity track coach.

At Sheffield, his basketball teams had a three-year record of 51 wins and only 15 losses. His freshman and junior varsity teams at Clear Lake have done equally well, with a 26-7 mark to their credit.

During his six years of track coaching, his teams have won five district championships and have boasted seven individual state champions. Dave has also been a strong proponent of cross-country as a high school sport and his cross-country teams have lost only once in 25 meets. In addition, he has had four state champions in the long-distance event.

Dave is readying for publication a book on coaching cross-country, which he prepared in collaboration with Francis X. Cretzemyer, coach of track at the University of Iowa, Larry Kramer and others who have won reputations in the sport.

Broncs will duel FC; then at SCI, Humboldt Relays

Belmond High's track and field forces will travel to Forest City on Friday for a dual meet with the Indians, which will see Coach Chuck Stalker giving some of his untried boys a chance to see what they can do.

Saturday morning and afternoon, the best of the Broncos will compete at Cedar Falls in the annual Dickinson Relays at State College of Iowa. They will be contending for Class B laurels, except in the open individual events.

Terry Nelson will be trying to chalk up his fourth victory in a row in the discus, but may have to improve on past performances to beat the big-school boys.

Belmond chances would appear best in the two-mile and medley relays, otherwise, with a possibility of picking up some points in the 440 and 880 sprint events, also.

Next Tuesday night will find the Broncos making their annual appearance in the Humboldt Relays. The Broncos will be the defending Class B champions, having last year won the title with relative ease against competition provided by Clarion, Prairie of Gowrie, Manson, Twin Rivers and Emmetsburg.

BOWLING

NEWCOMERS LEAGUE

	W	L
Bowl-Mor	78	46
Ann's Beauty Shop	71	53
Miller's Insurance	70	54
Lyons Cleaners	67½	56½
Farmers Co-op	59	65
Meservey Bank	55	69
Pepsi-Cola	50	74
Marshall-Swift	45½	78½

Farmers Co-op 4, Pepsi 0
Meservey Bank 4, Lyons 0
Miller's 4, Marshall-Swift 0
Bowl-Mor 3, Ann's Shop 1

High individual game and series: Betty Suntken 223 and 577.

High team game and series: Meservey Bank 663-59—722 and 1,770-177—1,947.

(Make-up)

Miller's 3½, Farmers Co-op ½
Lyons 3, Marshall-Swift 1
Bowl-Mor 2, Pepsi-Cola 2
Ann's Shop 2, Meservey Bank 2

High individual game and series: Lucille Diddy 220 and 538.

High team game: Ann's 647-33—680 and 1,660-147—1,807.

LUCKY EIGHT LEAGUE

	W	L
Jim's Paint	74½	45½
Laundromat	70	50
We 3 Market	69	61
Howell's Music	67½	52½
Joe's Skelly Service	57½	62½
Chapman's Truck Stop	52½	67½
George's Auto Electric	44½	75½
Tomco Genetic Giant	44½	75½

Laundromat 4, George's 0
Howell's 4, Chapman's 0
We Three 4, Tomco 0
Joe's Skelly 3, Jim's Paint 1

High individual game: Doris Greenwood 205; series: Sharon Schmale 518.

High team game and series: Howell's 837-39—876 and 2,273-117—2,390.

HAPPY EIGHT LEAGUE

	W	L
Bowl-Mor Bookies	78½	41½
Belmond Greenhouse	73	47
Jobco Printing	66½	53½
Courson Agency	58	62
Alexander Bank	55	65
Johnston Furniture	54½	65½
Aldinger's	47½	72½
Redder's Rexall	47	73

Bowl-Mor 4, Alex Bank 0
Greenhouse 3, Johnston's 1
Aldinger's 3, Redder's 1
Courson's 2, Jobco 2

High individual game and series: Donna Cockram 200 and 539.

High team game and series: Greenhouse 762-48—810 and 2,174-144—2,318.

MAIN STREET LEAGUE

	W	L
Kinseth's Plumbiing	68	48
Homer's Recreation	63	53
Helland & Long	61½	54½
P & G Grocery	61	55
Belmond Independent	59½	56½
Woodford-Wheeler Lbr.	53	63
Tomco Genetic Giant	49	67
Spahn & Rose Lumber	49	67

Kinseth's 4, Tomco 0
Woodford-Wheeler 4, Helland & Long 0
Homer's 4, Independent 0
P & G 4, Spahn & Rose 0

High individual game: Arlo Stoltenberg 236; series: Carroll Morris 604.

High team game and series: Woodford-Wheeler 919-137—1,056 and 2,678-411—3,089.

BOARDSPLITTERS LEAGUE

	W	L
Farmers Grain	68	44
McLaughlin Chevrolet	67	45
Hamm's Beer	63	49
Reese's Insurance	63	48
Fullerton Lumber	58	54
Mello Maid	46	66
Nell's Place	42	70
Bowl-Mor	41	71

McLaughlin's 4, Nell's 0
Fullerton's 4, Farmers Grain 0
Reese Agency 3, Bowl-Mor 1
Mello Maid 2, Hamm's 2

High individual game and series: Arlo Stoltenberg 225 and 613.

High team game: McLaughlin 762-110—872; series: Fullerton's 2,094-426—2,520.

UNSTRIKEABLES LEAGUE

	W	L
Boyington's	38	14
Belmond Creamery	37	15
Greer's Cafe	32	20
MoorMan's Feeds	24	28
Farmers Co-op	23	29
P.A.G. Hybrids	20	32
Uptown Lounge	20	32
Groen's Champlin	14	38

Creamery 4, P. A. G. 0
Greer's 4, Groen's 0
Uptown Lounge 3, Farmers Co-op 1
Boyington's 3, MoorMan's 1

High individual game: Paul Tegland 224; series: Al Boyington 565.

High team game: MoorMan's 824-254—1,078; series: Boyington's 3,105.

TRI-CITY LEAGUE

	W	L
Koenen's D-X	70	46
Rich's Tap	69	47
Bier Electric	65	51
Schulte's	63½	52½
H & G Feeds	59½	56½
We 3 Markets	52	64
Belmond Reminder	46	70
Henneng's	39	77

We Three 4, Rich's 0
Bier's 4, Reminder 0
H & G Feeds 3, Koenen's 1
Henning's 3, Schulte's 1

High individual game and series: Vern Schmale 220 and 566.

High team game and series: Bier's 872-180—1,052 and 2,497-540—3,034.

(Make-up)

Schulte's 4, We Three 0
Rich's 4, Henning 0
H & G Feeds 3, Reminder 1
Bier's 2, Koenen's 2

High individual game and series: Vern Schmale 234 and 601.

High team game: Schulte's 870-171—1,041; series: Rich's Tap 3,025.

PINBUSTERS LEAGUE

	W	L
C-S Maintenance	69½	46½
First State Bank	64	52
Bowl-Mor	58½	57½
Central Soya Miller	56½	59½
Jobco	47	69
Armour's	42½	73½

Miller's 4, Maintenance 0
Armour's 2½, Bowl-Mor 1½
Bank 2, Jobco 2

High individual game and series Jerry Christians 223 and 539

High team game: Bowl-Mor 819-203—1,022; series: Jobco 2,404-480—2,884.

Best of Belmond's League Bowlers

Week of April 10th

MEN'S LEAGUES

HIGH SERIES

Arlo Stoltenberg	613
Carroll Morris	604
Vern Schmale	601
John Schulte	593
Roger Kinseth	592
Dr. A. M. Larson	590
Jerry Suntken	584
Jack Lobdell	576
Gary Gabrielson	571
Don Mathiason	567

HIGH GAME

Arlo Stoltenberg	236
Vern Schmale	234
Carroll Morris	230
Paul Tegland	224
Jerry Christians	223
Roger Kinseth	223
Vic Nordman	223
Larry Schimp	221
Merlin Halverson	220
Butch Olk	220

WOMEN'S LEAGUES

HIGH SERIES

Betty Suntken	577
Margaret Downs	561
Donna Cockram	539
Lucille Diddy	538
Vivian Johnson	526
Sharon Schmale	518
Beulah Ahlstrom	496
Alice Busick	495
Doris Greenwood	493
Lois Hafermann	488

HIGH GAMES

Betty Suntken	223
Lucille Diddy	220
Margaret Downs	215
Doris Greenwood	205
Maxine Morris	202
Donna Cockram	200
Sharon Schmale	200
Vivian Johnson	197
Minnie Meints	187
Sharon Modderman	187

Bowl-Mor Lanes
BOWLING Is for All

Belmond Locals

Robert (Buck) Nielsen of Long Beach, Calif., arrived home recently and will spend the summer working in the midwest.

Mrs. Manda Carlston returned to her home recently from St. Paul, Minn., where she had spent a week visiting her children.

Mrs. Myrtle Knisley of Rockwell left recently for home after spending two weeks with her niece, Mrs. Art Nielsen.

BELMOND INDEPENDENT
BELMOND PUBLISHING COMPANY

PUBLISHERS: R. H. Gowdy, business-avertising manager; J. R. Gallagher, editor; Duane nderson, shop superintendent.

Published each Thursday at 215 E. Main St., Belmond Ia. 50421. Entered as second-class matter Nov. 1, 1919, at Belmond, Ia., post office under the Act of March 3, 1879.

Subscription Terms: One year in Wright and adjoining counties, $4.00; elsewhere, $5.00. Cash in advance; paper stops at expiration date shown on address label.

—MEMBER—
IOWA PRESS ASSOCIATION
NATIONAL NEWSPAPER ASS'N.

LIGHTNING
HAIL
FIRE
CROP, FIRE LIGHTNING COVERAGE INCLUDED IN
SQUARE DEAL'S HAIL POLICY
AT NO EXTRA COST
- 1700 Local Agents throughout Iowa, Missouri and Illinois
- 40 Adjusters conveniently located in the 3-state area for prompt service on claims.
- 13 full-time fieldmen to work the year-round assisting local agents and policyholders.

When you buy Square Deal's Guaranteed Price Per Bushel Hail Protection, you get all three for the price of one. Pay for HAIL Protection only—get the added protection of Lightning and Fire without added cost.
SQUARE DEAL INSURANCE COMPANY Mutual
DES MOINES, IOWA 50308
FLANAGAN AGENCY
PHONE 2391 PHONE 2414

JOIN in BELMOND'S
BIG SWEEP
CLEAN UP PAINT UP FIX UP

ASPHALT ROOFING
LOWEST SALE PRICE
VINYL LATEX
$3.98 GAL.

Enterprise
Since 1883
decoron
walls·ceilings·woodwork
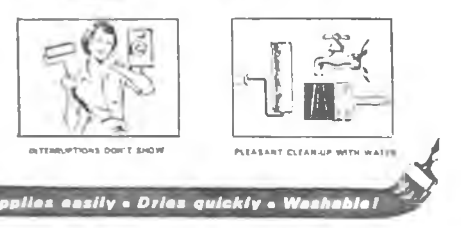

Applies easily • Dries quickly • Washable!
SPAHN & ROSE LUMBER COMPANY
DICK KRAPFL, Mgr. PHONE 2250

HERE IS → THE MAN
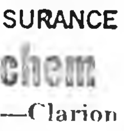
TO CALL FOR THE BEST BUY ON YOUR INSURANCE
Allen Mechem
Phone 532-2492—Clarion
STATE FARM
Insurance Companies
Home Offices: Bloomington, Illinois

New Garages
5 YEARS TO PAY!
No down payment
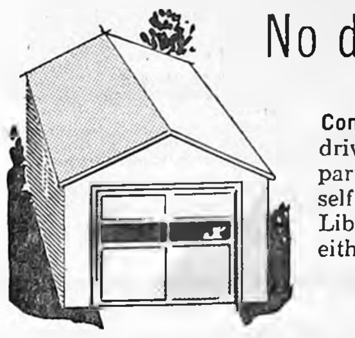
Completely finished, ready to drive in. Or we'll do the hard part and you finish it yourself. Concrete work optional. Liberal payment terms apply either way.
Ask about our economy garages.
FULLERTON LUMBER COMPANY
Your questions are welcome. Call 444-2469

TWINS

Thurs-April 20 Baltimore at Minn. 1:15.
Fri-April 21 Minn., at Detroit 8 p. m.
Sat-Sun April 22-23 Minn. at Detroit 1:30 p. m.
Tues-Wed April 25-26 Minn. at Cleveland 8 p. m.
CLIP THIS AND HEAR THE TWINS GAMES ON KRIT-FM—CLARION
Brought to you by Hamm's
The beer that brings you baseball

Now! CAMARO PACESETTER SALE!

Camaro's lower, wider, heavier, roomier than any other car at its price. And starting today, there's another reason to buy right away: specially equipped Camaros at special savings. You get all this: the big 155-hp Six, de luxe steering wheel and extra interior trim, wheel covers, whitewalls, bumper guards, front and rear, wheel opening moldings and body side striping.
NO EXTRA COST!
Now, during the sale, the special hood stripe and floor-mounted shift for the 3-speed transmission are available at no extra cost! See your Chevrolet dealer now and save!
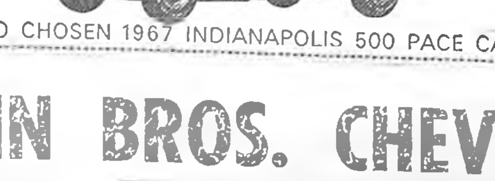
CAMARO CHOSEN 1967 INDIANAPOLIS 500 PACE CAR
CHEVROLET GM
14-0621
McLAUGHLIN BROS. CHEVROLET, Inc.
216 RIVER AVE. N. BELMOND, IOWA PHONE 2328

ROWAN NEWS

MRS. ROY ROBERTS

—Mueller Studio Photo

MR. AND MRS. JACK E. BRUNOTTE

• • • • • •

Vestweber-Brunotte vows spoken at Rowan Congregational church

Miss Bonnie Jean Vestweber, daughter of Mr. and Mrs. Otto Vestweber, became the bride of Jack E. Brunotte, son of Mr. and Mrs. Gerald Brunotte of Mitchellville, Sunday afternoon, April 2, at the Rowan Congregational church. Rev. James E. Rozendaal of Belmond performed the double-ring ceremony.

Lighted candles and bouquets of white gladioli and mums decorated the chancel. Nuptial music was played on the organ by Mrs. Larry Aldrich, who also accompanied Mrs. Jack Freese as she sang "I Love You Truly" and "The Lord's Prayer."

Given in marriage by her father, the bride wore a gown of embroidered satin featuring short lace sleeves, an empire waistline and A-line, floor length skirt. A satin pearl headpiece held the silk illusion veil. She carried a bouquet of Yuletide red roses and stephanotis, with ivy and white satin streamers.

The brides attendants were Diane Fredricks of Vermillion, S. D., Diana Andrews of Rowan and Connie Wieslander of Mitchellville. Their gowns were styled of dark blue embroidered satin, having empire illusion bodices with elbow length sleeves. Their floor-length sheath skirts were of light blue crepe and featured a back panel of dark blue embroidered satin. Their pouf veils were attached to matching dark blue bows. Each carried a single red rose.

Robert Hansen of Des Moines served as best man. Groomsmen were Bob Derryberry and Richard Houser, also of Des Moines. Jerry Vestweber, brother of the bride, and Dale Brunotte, brother of the groom, served as ushers. The men of the wedding party wore white tuxedoes and blue carnation boutonnieres, except for the groom, whose boutonniere was a red rose.

Terri Smith, daughter of the John Smiths, was flower girl. She carried a white wicker basket of red sweetheart roses and white pompoms. Michael Quint, cousin of the bride, was ringbearer.

The mother of the bride wore a 2-piece blue dress with black and white accessories and the groom's mother an off-white knit dress with blue accessories.

Following the ceremony, a reception was held in the church basement with Mr. and Mrs. Kenneth Kriens as host and hostess. The four-tirered cake, topped with a miniature bride and groom inside a large bell, was cut by Mrs. Airell Clark of Belmond and Mrs. John Quint of Minnetonka, Minn.

Mrs. Cora Vestweber of Eagle Grove and Mrs. Edna Meisenhelder of Altoona poured coffee. Betty Vestweber, sister of bride, dipped punch. Waitresses were Diane Keleher, Vicky Smith, Kristie Kriens and Patti Jo Quint.

Jean Brunotte presided at the guest book. Koleen Kriens and Sandi Quint received the gifts. Mary Hadley, Carol Weigand, Launa Jamison and Judy Riekens unwrapped the gifts.

As the couple left for a short honeymoon trip, the bride wore an off-white knit dress with a navy blue knit coat. They will make their home at 2808 Kingman Blvd. in Des Moines.

The bride is a graduate of Belmond Community High school and the American Institute of Business. She is currently employed in the Des Moines municipal court as a court reporter. The groom is a graduate of South East Polk High school and of AIB. He is attending the Area 11 Vocational college in West Des Moines.

Keiths conclude western travels

Mr. and Mrs. Charles Keith returned Saturday night after a month's vacation in the south and west. They enjoyed a week in Mesa, Ariz., where they visited Mr. and Mrs. Henry Meineke, who were spending several months in Mesa.

From there they went to Long Beach, Calif., where they visited Mr. and Mrs. Kell Goff. Mrs. Goff is a sister of Mrs. Keith.

They also spent one day with Mr. and Mrs. Tice Streveler; a few hours at the home of Eddie Chandler, Mrs. Chandler being the former Fern Streveler; and an evening with Mr. and Mrs. Willis Paris.

After a week in Long Beach they went to visit Hoover Dam and spent a few days in Las Vegas, Nev. From Las Vegas they went to Boulder, Colo., to visit Mr. and Mrs. Roy Fanselow and Mr. and Mrs. Kenneth Keith.

Mr. and Mrs. Jack Burt and family had as their Sunday guests her sister, Mrs. Eugene Hood, and family of Illinois, Mr. and Mrs. C. E. Richards of Dows and the children of the Dennis Olsons of Clarion. Mr. and Mrs. Hood and family were here to attend the funeral of his father at Belmond on Monday.

Pam Burt and a friend left Friday by train to visit a college friend in Chicago. The girls returned on Monday by jet plane.

LuAnn Freese honored on her 11th birthday

Mr. and Mrs. Jack Freese and family had as their weekend guests, a week ago, Mrs. James Madison of Minneapolis, Minn., and Mr. and Mrs. Herman Bollhoefer of Haverhill. Sunday dinner guests were Mr. and Mrs. Dean Robson and family of Clarion, Mrs. Agnes Hansen and Louis Freese. They all helped to celebrate Lu Ann Freese's 11th birthday.

Mrs. Cleo Tudor and Mrs. Roy Roberts and boys brought Mrs. Sarah Tudor from the Hampton Nursing home to the Eli Pearl home at Dows a week ago Sunday.

Mr. and Mrs. George Simpson had as their Sunday dinner guests, a week ago, Mr. and Mrs. Charles Campbell of Alexander. Mr. and Mrs. Larry Nelson of Belmond were evening callers.

TWO ACHIEVE DEANS' LIST

Two Rowan students attending Iowa State university, Ames, achieved the Deans' List for their academic records during the winter quarter. They are Harold McAlpine, son of the Francis McAlpines, who is majoring in forestry; and Jerry Vestweber, son of the Otto Vestwebers, a science major. To make the Deans' List a student must maintain a 3.5 average (3.0 being a B) in a study course of at least 15 credit hours.

PVT. LAVERNE HADLEY

• • •

Hadley finishes cooking course

FT. HUACHUCA, ARIZ. (AHTNC) — Army Private LaVerne D. Hadley, 21, son of Loran L. Hadley of Rowan, completed a cooking course at Ft. Huachuca, Ariz., on April 14.

During the eight-week course he was trained in cake and pastry baking, meat cutting, and learned to prepare and serve food in Army mess halls and in the field.

His wife, Mary, lives at Rowan.

Alpha circle meeting held at the Congregational church

Alpha circle of the Congregational church met Thursday afternoon at the church. Mrs. Howard Box and Mrs. Kenneth Bailey had the lesson. Mrs. Alfred Hansen and Mrs. Don Mathiason were in charge of lunch. A short business meeting was conducted.

Mr. and Mrs. Hardy Sorenson of Oelwein spent the weekend in the Wilbert Reineking home.

Mrs. Celia Groom had as her guests on Sunday afternoon Mr. and Mrs. George Dirks and children of Meservey. Evening callers were Mr. and Mrs. Merle Fletcher and John of Clarion.

Mrs. Rex Steffens, post master of Rowan, spent from Sunday through Wednesday at the post masters' convention in Des Moines.

Mr. and Mrs. Tom Wesenberg and Terry of Ames spent the weekend visiting with her family, Mr. and Mrs. Rex Steffens and Mrs. Larry Kent and Tammy.

Mr. and Mrs. Huston Lamberson of Bradford, Mr. and Mrs. Ed Wickerink of Hampton, Mrs. Mabel Conn of Rowan and Mrs. Evelyn Soren of Holmes were Sunday afternoon guests in the Hattie Bottoms home.

Mr. and Mrs. Robert Rowen had as their Sunday afternoon guests Mr. and Mrs. Russell Staley of Webster City and Mr. and Mrs. Kenneth Whitten.

Progress club met Friday at Mrs. Jim Burt's home

Progress Club met Friday afternoon with Mrs. Jim Burt with nine members present. Mrs. Alta Burt was associate hostess. The afternoon was spent socially and lunch was served by the hostesses.

METHODIST CHURCH

Rev. Louis A. Aitken, Pastor

Thursday:

2:00 p. m. — Rebecca circle meet with Mrs. Joe McKinley.

2:00 p. m. — Susannah Wesley circle meets with Mrs. Merle Bailey.

7:00 p. m. — Junior choir rehearsal.

8:00 p. m. — Chancel choir rehearsal.

Sunday:

10:00 a. m. — Church school.

11:00 a. m. — Church services.

Monday, May 1:

1:300 p m. — WSCS officers training at Clarion Methodist church.

CONGREGATIONAL CHURCH

Eugene Smith,
Interim Supply of Humboldt

Thursday:

8:00 p. m. — Trustees meeting.

Sunday:

10:00 a. m. — Bible school.

11:00 a. m. — Worship service

Mrs. Lloyd Gordon hostess last week to Feminies club

Feminines club met Tuesday evening of last week in the home of Mrs. Lloyd Gordon with seven members present. Mrs. Harry Hinckley gave the Federation Spotlight. Mrs. George Simpson gave the lesson.

Mrs. Ralph Fitz of Latimer entertained Monday afternoon of last week in honor of Mrs. E. B. Albro's birthday. There were nine ladies present who enjoyed birthday cake, ice cream and coffee. The afternoon was spent socially.

Mr. and Mrs. Robin Hamilton and John of Austin, Minn., were Sunday dinner guests in the parental Charles Sellers home. David Hamilton, who has spent the past two weeks visiting his grandparents, returned home with his parents.

Mr. and Mrs. M. W. Azeltine spent three days weekend before last visiting in the home of their daughter, Mrs. Marlan Conningham, and family of Fort Madison.

Mr. and Mrs. Jim Peterson of Cedar Falls were dinner guests Saturday evening at the home of Mr. and Mrs. Howard Hansen and Allan. Mr. and Mrs. Dean Robson and children and Mrs. Agnes Hansen of Clarion were evening callers. During the evening Mr. Peterson showed slides of Denmark.

Iowa Homemakers met with Mrs. Earl Hammond

The Iowa Homemakers met Tuesday of last week with Mrs. Earl Hammond. There were 19 ladies present. Mrs. Lawrence Woodley gave the lesson, "Pride in Farm Bureau."

Mr. and Mrs. John Adams of Des Moines and Terry Reese, were weekend guests at the home of Mrs. Elsie Reese.

Mr. and Mrs. Art Wrestler and family of Rockwell spent the weekend with Mrs. Virginia Leist and Ronnie.

Mr. and Mrs. Earl Hammond had as their dinner guests a week ago Friday Mr. and Mrs. Shirley Ketchum of Alden, Mrs. Robert Duffy of Iowa Falls, Mrs. Don Severson of Jewell and Mr. and Mrs. H. J. Whitten of Rowan. The ladies spent the afternoon quilting.

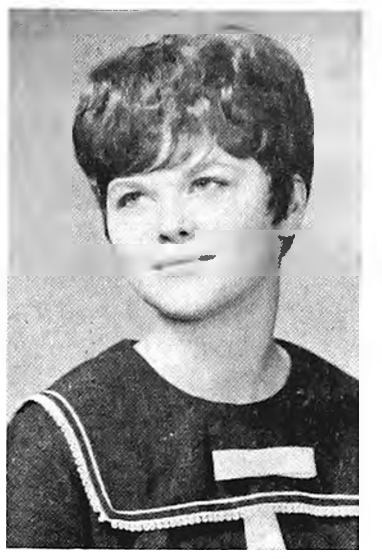

AN EARLY SUMMER wedding is planned by Lana Elizabeth Kruce, daughter of Mr. and Mrs. Oscar Kruce of Lincoln, Neb., who announce her engagement to Arlyn Ray Nelsen, son of Mr. and Mrs. Ernest Nelsen of Rowan. Miss Kruce attended the University of Nebraska as a major in speech and drama. Her fiance is a senior in agricultural engineering at Iowa State university, Ames, and will graduate in August.

Mr. and Mrs. C. M. Myers returned to their home Tuesday of last week, after visiting five weeks in California. They visited with Mr. Myers's brother, Marshall Myers, in San Diego and with Verni McCallum in Anaheim.

Mr. and Mrs. Roy Roberts and boys and Mrs. Cleo Tudor were Sunday dinner guests with Mr. and Mrs. Loren Tudor, Mr. and Mrs. Hurvey Tudor and family and Mrs. Elmer Tudor, Kerry, Jeff and Connie. In the afternoon, they visited with Elmer Tudor in Mason City.

ENDS INSTITUTE CLASSES

Mrs. Tom Groom for two weeks, concluded last weekend, conducted an institute class for vacation church school teachers at schools held at Sac City, Humboldt, Dayton and Fort Dodge. She was instructing teachers at the 3rd and 4th grade class level.

Book report presented to Come Join Us club

Come Join Us club met Tuesday evening of last week at the home of Mrs. John Smith. Mrs. Verle Crafton had the lesson during which she introduced Lennea Groom, who gave a book report, "God is for Real, Man!". Mrs. Don Aldrich gave the lesson on Iowa about the history of the Ellsworth ranch. May baskets were exchanged and lunch was served by the hostess.

● Belmond Locals

Mrs. Ted Buchanan and Philip and Mr. and Mrs. Arden Mann of Effie, Minn., were dinner recent guests in the Raymond Ainger home.

Larry Ackerman of Wichita (Kans.) university visited his parents, Mr. and Mrs. Edwin Ackerman, over the weekend. He returned to Kansas on Sunday.

Jane Hill of Forest City spent the weekend in the home of her parents, Mr. and Mrs. Chet Hill.

Mrs. Lloyd Opperud of Elysian, Minn., visited last week with her sister, Mrs. L. M. Helland, and her mother, Mrs. Elizabeth Purcell.

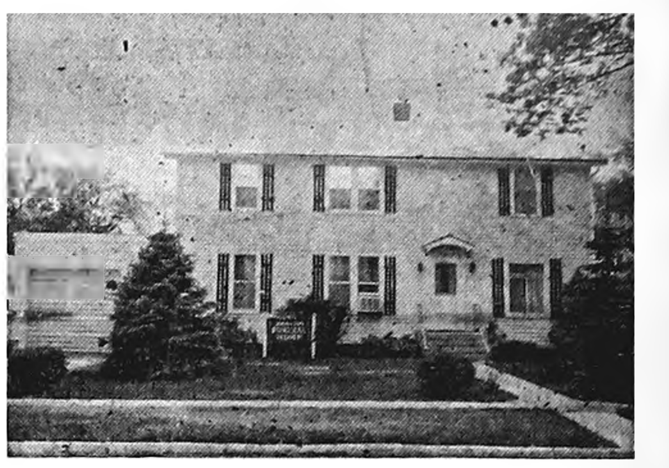

Johnston Funeral Home
AMBULANCE SERVICE
DIAL 7811

THERE NEWS IN THE ADS THERE NEWS IN THE ADS

CLEAN SWEEP SALE

Prices good while quantities last

Reg. 98c
Rubber Gloves
59¢

Reg. 98c 2 cell
Flashlights
59¢

200 count 2 ply.
Rexall Facial
Tissue
5 boxes 99¢

D-Con or
Tri-Ban
Any Size
½ price

SPRAY STARCH, giant 24 oz. 49¢

"OH MY ACHING BACK"

LOOK AT THIS SUPER SPECIAL

ANESTOL Analgesic Liniment
Plus 30 NEBS Pain
Reliever TABLETS Reg. $1.69 Only .... 69¢

Redder Rexall Drug

ERV REDDER Pharmacist Ph. 2436

The BIG SWEEP

IN BELMOND NEXT MONDAY THRU SATURDAY

LET'S WORK TOGETHER TO CLEAN UP BELMOND

CITY EMPLOYEES WILL CLEAN UP
CITY PROPERTY AND CITY STREETS

HOME OWNERS AND RENTERS ARE URGED TO CLEAN UP THEIR PREMISES, SOW SEED, PLANT TREES, SHRUBS AND FLOWERS.

BUSINESS MEN ARE URGED TO CLEAN UP THEIR PLACES OF BUSINESS, BOTH INSIDE AND OUTSIDE INCLUDING THE ALLEY IN BACK OF THEIR BUILDINGS.

IF YOU NEED HELP HIRE A SCHOOL
BOY OR GIRL TO ASSIST

BIG AUCTION

of used items (not junk) at former Belmond Hotel lot Saturday, April 29 (rain date Saturday May 6th) 1 p. m. (phone 444-2365, if you wish your items to be advertised, not later than next Tuesday noon.)

CITY OF BELMOND

ARMOUR VERTAGREEN. FERTILIZERS CONSISTENTLY GET RESULTS!

Through the years, more and more experienced farmers have started their crops with Armour's premium-quality fertilizer . . . Vertagreen. And for just as many years their yields have been bigger . . . better . . . and more profitable.

That's why Armour Vertagreen is known as the fertilizer that's "Worth More Because It Does More." Results prove it!

Let us show you how Vertagreen can contribute to your profits.

ARMOUR
VERTAGREEN
AGRICULTURAL
PLANT FOOD

SEE WAYNE JANSSEN AT
Armour Agricultural
CHEMICAL CO. OR PH. 444-2201
YOUR COMPLETE FERTILIZER SERVICE CENTER

NO SIR! . . .

You Can't Raise Cattle and Hogs on Premiums and Gifts

That's Why

FARMCO FEEDS

BETTER FEED FOR BIGGER PROFITS

DOESN'T GIVE YOU ANY

FARMCO just gives its customers the best of quality feeds at prices that are down to earth. REMEMBER: You get what you pay for and when you get premiums you pay for them, too.

Farmer's Grain & Feed Co., Inc.

ROWAN ALEXANDER HAMPTON

(SATISFACTION GUARANTEED)

WILSON Certified Beef

Round or Swiss

STEAK

77c Lb.

Ground Beef 3 LBS $1.39

Beef Shanks 49c lb

Boston Butt Pork Steak 49c lb

Homemade
Potato Salad
& Cole Slaw

HAM

Butt or Shank
Portions

39c Lb.

BOSTON BUTT

Pork Roast 39c lb

Pork Riblets lb. 29¢

DECKER'S

SUMMER SAUSAGE

1½ Lb. Stick

99c

PORK

Tenderloins 10c Ea.

Hormel's Wieners Pkg. of 12-49¢

P & G Sliced Bacon lb. . . . 59¢

CHOPPED HAM lb. . . . . 69¢

With Coupon You Received In The Mail

Hellman's
NEW
SPIN

DRESSING QT. 29c

With Out Coupon 49c

DAY IN-DAY OUT

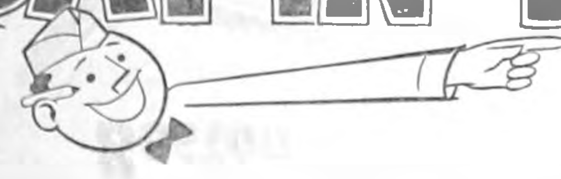

LOWER FOOD PRICES

KLEENEX FACIAL TISSUES 4 200 Count Boxes $1.00	MA BROWN **CANDIED GERKIN PICKLES** 3 12-oz. Jars $1.00
SHURFINE MUSTARD 5c Jar	**SHURFINE SALTINES** Lb. Box 19c
NORTHERN TOILET TISSUE 12 Rolls $1.00	**SANI-FLUSH** 2 Cans 49c
AJAX DETERGENT KING SIZE 98c	**ROYAL PUDDINGS** DOUBLE SIZE 10c Ea.

Costello's Frozen

DESSERT

All 9 Flavors
½ Gallon

59c

POWDERED or Brown **SUGAR** 2½ Lb. Bag **29c**

Pepsi-Cola 6 Pack Carton **19c** With Purchase of Twin Pack Box Of Lays Potato Chips 59c

FREE CONES

ALL DAY

Saturday

• LIBBY'S CANNED FOODS •

Fruit Cocktail	5–303 Cans	$1
Bartlet Pears	4–303 Cans	
Peaches	5–303 Cans	
Deluxe Plums	4-No.-2½ Cans	
Cut Green Beans	5-303 Cans	

100 FREE B

Gift House STAMPS

At P & G Super
Market With $10
Order or More
EXPIRES APRIL 26, 1967

LIBBY'S NEW BUTTER SAUCE PACK

Whole Kernel Corn with Butter
Peas and Carrots with Butter 4 FOR 89c

Garden Peas with Butter . . . 3 for 69¢

CRUSHED OR TIDBIT
PINEAPPLE . . . . 4 211 Tall Cans 89c

LIBBYS
CORNED BEEF . . . . 12-oz. Can 59¢

WIDE SELECTION OF FROZEN FOODS

Polar Strawberries 12-oz. Pkg. **19c**

Swanson DINNERS 49c ea

WITH THIS COUPON

Folger's coffee
Mountain Grown

2 Lb. Tin 99c

AND $5 ORDER OR MORE EXPIRES 4-26-67

Libby's Catsup 15c

14-oz. Bottle

LIBBY'S

TOMATO JUICE 25c

46-oz. Can

SUNKIST NAVEL

ORANGES

3 Doz. Med. Size $1

Tomatoes 29c lb

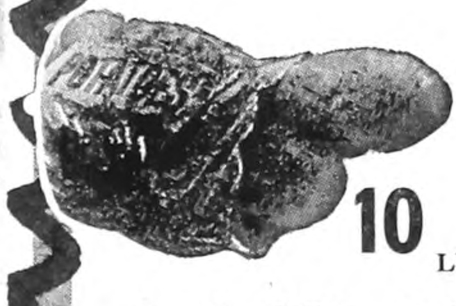

RED

POTATOES

10 Lbs. 10 LBS 49c

Jumbo White Onions
OR CELERY . . . . 10c lb

Grade A Medium EGGS 4 Doz. $1

SHUR-BEST BREAD 6 Leaves $1

Pillsbury's BISCUITS tube 5c

TUBE

Shurbest MILK 89c

Gallon

ADVERTISED PRICES GOOD
THROUGH APRIL 26, 1967

THE NEWEST AND FINEST

P & G Super Market

BEST MEATS IN TOWN

BELMOND, IA.

PHONE 2335

The Belmond Independent
"Heart of This Four County Trade Area"
VOL. 43 NO. 31 OFFICIAL COUNTY PAPER WRIGHT COUNTY IOWA—THURSDAY, APRIL 27, 1967 OFFICIAL CITY PAPER 12 PAGES THIS ISSUE

MAIN STREET

BY PAT, DICK, DUANE

Received a nice note from Stella M. Olson, one-time BHS principal, saying "thanks" for a brief item we published recently to the affect that she was a patient at Northwest Hospital in Des Moines following major surgery.

"Due to that notice," she wrote, "I have received countless cards and letters with words of encouragement not only from my Belmond former students and friends in the community but from subscribers of your paper as far away as Oregon and other states."

Stella spent five weeks in the hospital but is now well on the mend and hopes to teach the final three weeks of school. For the benefit of friends, her Des Moines address is 1900 46th street. It was nice to hear from her.

When Julie Zook got married the early part of this month, she made just about a minimum advance in the phone book. With 25 other letters that her husband's name COULD have started with, she didn't even change her initials when she said "I do" to the preacher and became Mrs. David Zacharias. Of course, Zacharias should be pretty well at the front of the Z's, whereas Z-o-o-k leaves only a few monikers such as Zybisko to follow.

Ron Horstman of the Farm Journal's advertising department was in town Friday and dropped a $75 check at the Belmond Creamery for the purpose of buying that amount in dairy products for Don Bunnell. This pleasant development resulted because Bunnell is a good guesser. It all came about because Don attended a National Agricultural Advertising and Marketing seminar at Chicago in late March.

Those registered for the seminar were introduced to a lady Holstein, name of Ida, and were invited to guess (1) her average milk production in pounds over a five-year-period; (2) her average annual butterfat production for the same period; (3) Ida's weight.

More than 300 of the advertising and marketing brotherhood registered guesses — 1st prize of $100 worth of local dairy products being awarded on the milk production guess, 2nd prize of $75 on the butterfat and 3rd of $50 for being closest to Ida's weight. Don hit the butterfat average "on the nose" — 671 pounds. Her milk production averaged 18,000-plus lbs.; and Ida weighed 1,829 lbs. . . . Anything else?

City Clerk Lois Hammond recently received from the Sunday school department of the Church of Christ at Ankeny a check for $9.70 that represented the collection taken on Easter Sunday. The youngsters sent the money to Belmond to help a bit toward replacing playground equipment in the city park that was destroyed by the tornado. How about THAT for a nice gesture?

Game Warden Jack Edwards of Clarion says state conservation officials are more than a little upset over the heavy fish kill that occurred in the Iowa river between here and Hardin county line a couple of weeks or so ago. The many carp and suckers that gave up the ghost were not mourned, but the bullheads and northerns were a different matter.

Heavy suspicion points to pollution of the water by some kind of industrial waste that has not regularly been dumped into the river in the past. Belmond has a couple of possible sources that could be the offenders.

Ray Wright, Central Soya manager, does not believe that his plant is at fault; but if it should prove to be, has promised to make every effort to correct it. Armour officials had not yet been interviewed, but Armour's deals in chemicals that could be harmful to the finny tribe. The dead fish were reported too late to provide evidence by analysis.

Ruth Ramsay Teel of San Mateo, Calif., has sent to the city of Belmond a check for $100 to be applied toward the cost of replacing the trees in the city park that were demolished by the tornado. The gift was a memorial to her mother, Mrs. Wallace Ramsay, whose husband was a Belmond newsperman for many years and for a time was a co-publisher of The Independent. Ramsay school is named in honor of Wallace and his brother Walt.

George Mikesh, who farms just east of Hickory Grove, is on the look-out for a grave robber — and he's pretty aggravated. It entails quite a story. About a half century ago, a Goodell physician by the name of Dr. Merck had a pet bulldog to which he was much attached. When the dog died, the "doc" gave him a burial in a pasture on the river at the west edge of Mikesh's farm. On the grave he erected a tombstone of molded concrete inscribed: "Captain M — Died Sept. 6."

All these years, Captain M has rested in peace; until George discovered last Friday that the grave had been dug open and the tombstone pushed to one side. He reported the matter to the sheriff's office.

Deputies Vern Elston and Bob Shaw investigated. They found no remains, and speculated the grave probably was opened by youthful hunters last fall. The hole was filled with leaves. There was a story, believed untrue, that Captain M was buried in a valuable collar. There was no sign of any collar. If Captain M was boxed for burial, the collar might have survived; but if he was planted au naturel, the officers figure there'd have been nothing left, 50 years after.

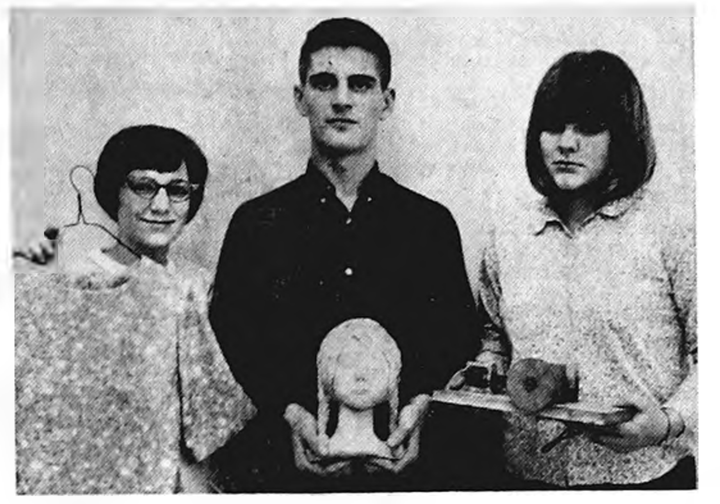

IT SHOULD BE EXPLAINED that there was a bit of a switch in posing the three exhibitors above who will be having handiwork displayed at Monday night's joint open house of the BHS home economics, art and industrial arts departments. Janice Waltzing shows a dress, which she herself made; but Tom Swaroff did NOT "sculp" the head of clay which he holds. It is the work of Donna Hauge, who holds a "wonder motor," which was created by Tom. All clear now? The dress, head and motor will be on display for closer inspection at the joint exhibit.

• • •

Art Fair slated Monday evening

Belmond High school's art department and departments of home economics and industrial arts will jointly hold an exhibit next Monday evening at 7:30 o'clock to demonstrate the work that students in these departments are doing.

Displays will be set up in the student center, in the library and art laboratory, and in the industrial arts building.

A highlight of the industrial arts fair will be a "wonder motor" concocted by Tom Swaroff from a solenoid off of an automatic washer and parts from a pinball machine.

Students in Allen Suby's freshman class will make "horshoe rings" in quantity, polish them, and give them away. Gift pencils will also be distributed.

Areas of work to be represented will include drafting, electronics, woodworking, motor rewind, power mechanics, house wiring, welding and research.

Lynn Thorpe's Art I and Art II classes will exhibit water color paintings, oils, ceramics, sculpture and graphic arts, plus some other media.

Dee Ann Jessen's home economics students will display projects showing the work being done in Home Economics I, II and III. These will cover textiles and clothing; family and personal relationships; food and nutrition; child development; and there will be a unit on housing.

Coffee and cookies made by the senior girls will be served in the library.

Schaal appointed to northern Iowa health committee

D. R. Schaal of Belmond recently was selected as one of 10 representatives from 10 north Iowa counties appointed as a committee to draw up plans for the formation of an area health planning committee and guidelines for its operation.

On the planning committee are one member from each of the counties in the nine-county territory working together for North Iowa Area Development plus Kossuth, whic his not in NIAD.

The organization meeting was held at Mason City and followed a preliminiary meeting held several weeks ago. Only one other area committee on health services is presently functioning in the state, that one being concerned with Des Moines and environs.

Martin Poe, NIAD's extension director, says north Iowans should be interested in area-wide health planning for a number of reasons.

Vocal groups win top state ratings

Belmond High's vocalists and their director, Stanley Norson, returned home from the state music contest for large groups held Saturday at Rockford in high spirits. After a disappointing showing in the soloist and small group contest the weekend before, the "superior" ratings gained by both the boys glee club and mixed chorus were a welcome balm.

Only two other schools matched Belmond's achievement of winning a Division I rating in both of these categories, Garner and Sumner. Lake Mills joined these three with a "superior" on mixed chorus and Tripoli earned a top rating on its boys glee club.

Not so happy were the Belmond band members and Director Maurice Fahrney, when the instrumentalists had to settle for a Division II. Mr. Fahrney had, with certain misgivings, chosen contest selections that were more modern than traditional; and he felt that this decision could have been a factor in the judge's response to the Belmond band's efforts.

COURT ORDERS PAYMENTS BY DIVORCE DEFENDANT

Pending action on divorce proceedings filed against him by Juanita Elphic, Rex Elphic was recently ordered in district court at Clarion by Judge E. J. Flattery to make certain payments out of his regular monthly income.

The defendant was limited to $190 of his monthly earnings for his own use, while $225 must be paid by the month for child support. From such balance as is left, the defendant was ordered to meet his wife's attorney fees and to meet as he can debts owing 12 creditors.

Special program for h. s. juniors here next week

Junior students from high schools throughout Wright county and their parents have been invited to attend "Post-High School Educational Opportunity Night" at Belmond Community High school next Wednesday night. Doors to the student center will open at 6:45 p. m. and the program will conclude at 10:00 o'clock.

Advance response has indicated that close to 550 parents and students will attend, according to Jerald Torgerson, BHS guidance counselor. Fifty-five representatives of colleges, armed services, nursing schools, cosmetology, trade and technical schools, and business schools have said they would be present.

School counselors of the county regard that the evening can be of great value in helping the attending students toward deciding what sort of training or education they should best obtain following graduation from high school.

CHICKEN DINNER SUNDAY

Belmond's Jaycees expect to play host to the customary hundreds of hungry people Sunday when they hold one of their popular chicken dinners at the BHS student center. Serving will start at 11:00 a. m. and continue until all have been served. Carry-out orders may be arranged by phoning 5589 or 2414 from 3:00 to 5:00 p. m. Saturday or 9:00 to 11:00 a. m. Sunday. Price will be $1.50 for adults and $1.00 for children.

GUEST ON ISU CAMPUS

Mrs. Paul Rietz spent "Mothers" weekend with her daughter Jean at Alpha Chi Omega sorority in Ames.

IT WAS SWELLED jowls, not a swelled head, that Kermit Bohning was suffering from when the Independent photographer took the above picture of the latest BHS students to be initiated into the National Honor Society. Kermit was at home with the mumps, so Luanne Paule and Neil Kalkwarf "framed" him in order to get him into the picture.

Forest City Industries, Inc.—

Setting up camper plant in Belmond

Forest City Industries, Inc., last weekend signed a lease for five months' use of a 60x120-foot Butler steel building on Fifth street SE, near the Rock Island tracks, as the temporary location of a branch plant for the manufacture of campers for mounting on pickup trucks.

If, during the period of the lease with Farmers Grain company, the operation proves to be an efficient one and otherwise advantageous to the Forest City firm, serious consideration will be given by the board of directors to permanent establishment of a plant here.

Reuben Grell, production manager for Forest City Industries, explained to The Independent that the Belmond operation will supplement the production of campers at the firm's home plant. Herbert Pals, a local resident who for six years was in the company's employ, will be foreman of the plant here.

He is presently interviewing applicants for jobs at the plant. He may be contacted Wednesday through Friday of this week regarding an interview by phoning his home (444-6541) after 6:00 p. m. Next week he may be seen at the plant, which will be the northeast of the three Butler buildings on the south side of Fifth street SE adjoining the RI tracks.

Mr. Grell said an initial staff of 10 men, plus the foreman, will be needed. It is expected that the staff will be doubled after the close of the school year by the hiring of high school students — age 17 or over — and collegians available during the summer vacation.

Employees who develop needed skills should have a good chance of continuing regular employment with the company, he adds, regardless of the decision as to permanent location of a plant in Belmond.

A start is to be made this week on transferring machinery and supplies from Forest City to the plant site here. It is hoped that installations will be completed by the end of next week and that limited production can be started here by the week following.

Forest City Industries has developed a good market for the pickup-mounted campers and the item is well established as a part of its trailer and camper line.

Directors of the Belmond Industrial Development corporation are keenly hopeful that the plant experiment here will prove so satisfactory that the firm will consider it practical to establish a permanent manufacturing facility here. A building to serve that express purpose would be erected, in that event.

Arrangements for opening of the temporary plant here were worked out through the BIDC.

DR. R. H. HUENEMANN

• • •

Geo. Elder rites held on Tuesday; died at 84 years

Death came Sunday morning at Concord Manor Nursing Home, Garner, to George F. Elder at the age of 84. A life-long resident of Belmond until declining health prompted his residence at the nursing home about a year ago, he served as manager of the Farmers Grain company for more than 35 years.

Funeral services were held Tuesday afternoon at the Congregational church, Rev. J. Samuel Shelby officiating and Johnston Funeral Home in charge. Burial was in the Belmond cemetery.

Was BHS graduate

Pallbearers were Dwight Tyrrell, A. W. Loats, V. V. McLaughlin, Dale Kessler, Gordon Hildebrand and Earl Hinman. Honorary pallbearers were A. C. Lieuwen, Harm Braner, Galen Johnson, Claude Veeder, R. H. Gowdy and Dr. S. P. Leinbach.

Born here on Oct. 19, 1882, Mr. Elder was the son of Adrian and Catherine (Luick) Elder. He was a Belmond High school graduate with the Class of '99.

He was married on Sept. 6, 1906, to Erma Maxwell at Oakland. He was associated with the Iowa Valley bank, and for some years they farmed near Belmond. During the depression years of the 'thirties he became elevator manager for Farmers Grain, a position he retained until ill health forced his retirement in 1957.

Fifty-year Mason

George was a member of the Congregational church and a 50-year member of King Solomon lodge of the Masonic order. He at one time served as secretary of the Belmond Co-op Creamery and for 12 years was a member of the Belmond school board. He was one of the first trustees of Belmond Community hospital.

Surviving in addition to his widow are four daughters and a son: Helen (Mrs. E. R.) Honts and Jessie (Mrs. R. P.) DeVries of San Antonio, Tex., Jean (Mrs. Norman) Welander of Pomeroy, Marian (Mrs. Fred) Schwartz of Tacoma, Wash., and A. M. Elder of Lake City. Mr. Elder also leaves 15 grandchildren and three great grandchildren.

He was preceded in death by two brothers and a sister.

CHOSEN BY HONOR GROUP

SIOUX CITY (Special) — Candy McClenahan, daughter of Mr. and Mrs. Guy McClenahan of Belmond, was one of 13 Morningside college coeds lately initiated as members of Alpha Lambda Delta, freshman women's honorary society. She also was elected as one of the chapter's five new officers and will serve as its reporter.

FLEENER GIVEN DIVORCE

Last Friday in district court at Clarion, Larry Fleener was granted by Judge Paul Hellwege an uncontested divorce from Nancy Ann Fleener. The judge ruled no alimony payments will be required of the plaintiff.

Jr. high science fair scheduled for Friday night

How "hep" today's youngsters are as to the developments in science will be demonstrated Friday evening at the junior high gymnasium when the 7th annual Junior High Science Fair will be held from 7:30 to 9:30 o'clock.

Jeannette Hall, junior high science instructor, says that about 115 students in the 7th and 8th grades will exhibit projects based on biological and physical sciences.

Parents, relatives, friends and schoolmates of the exhibitors are cordially invited to inspect the displays and ask questions regarding them.

Physical science displays will include four with "Tornadoes" as their topic, including one by Mike Griffin, a 7th-grader. Also from the 7th grade, Curtis Pals will have an exhibit, "Planet Jupiter and Its 12 Moons;" and Steve Gallagher will demonstrate "The Automobile Engine."

Eighth grade physical exhibits will include: "Nuclear Fission," Dale Arends; "What is Color?" Michele Roberts; "Monorails, Old and New," Joseph Laake.

Biological experiments and exhibits will include: 7th grade — "Hydrophonics," Becky Stoffer; "Embryology," David Whitty; "Evolution of Man and Races of Man," Bob Cline; "Importance of a Balanced Diet," Naomi Trager.

Eighth grade — "Composition of Blood," Susan Pals; "Bacteria," Kathy Paule; "Anatomy of a Grapefruit," Doris Davids.

Defendants win verdict of jury

A Wright county district court jury found for the defendants Wednesday of last week in a damage suit against Paul and Frank Studer of Clarion by Gerald Volkman, a farmhand for the Studer brothers. The plaintiff had asked $15,000 damages for medical expenses and permanent injury to his right leg that were outgrowths of a farm accident on Jan. 25, 1965.

Volkman was operating a manure spreader on a Norway township farm on that date when he claimed the tractor's PTO suddenly went into gear while he was clearing some cornstalks. His injuries resulted.

Ralph Christie was foreman of the jury that heard the case. Also on the jury from Belmond were Denise Kalkwarf, Agnes Rikansrud and Allen Korthas. Another member was Gene Ostendorf of Alexander.

The jury was drawn Tuesday morning and heard evidence the rest of that day and all day Wednesday, returning its verdict at 7:00 p. m.

Way cleared for contract letting on Highway 69 widening project

With so many local improvement projects these days running into obstacles, anticipated and otherwise, the Belmond city council and Mayor Bob Misner were gratified to learn Wednesday of last week that the widening project proposed for Highway 69 through Belmond is "in the bag."

That is to say, the Iowa state highway commission has received word that the U. S. Bureau of Roads has given consideration to a transcript of the Feb. 2nd hearing on the project and given its approval to the proposal.

C. S. Wendell of the highway commission's public information department in a phone conversation with The Independent stated that this gives final clearance to the $512,000 project and it has been formally included in the 1967 construction program of the commission.

Appraisal of adjoining property and purchase of the additional 2½ feet of right-of-way needed on each side of the present highway are in progress, so that the width of the new concrete slab can be 49 feet from back-of-curb to back-of-curb and permit four traffic lanes.

The widening will start just south of the Iowa river bridge and extend on to the north to just south of the Great Western tracks, a distance of 1.3 miles, and include a new bridge over the river, railroad crossing signals, erosion control and miscellaneous work.

Commission engineers, said Mr. Wendell, are now proceeding with final design of the project. No indication was given as to when contract for the widening job might be let and when actual construction is apt to begin.

At Congregational church—

Special programs for centennial

Belmond Congregational church will observe its 100th anniversary as a congregation this Sunday with a special service in the morning and program in the afternoon.

At the 11:00 a. m. hour of worship, the sermon for the occasion will be delivered by Rev. Reuben H. Huenemann, president of United Theological Seminary of the Twin Cities.

After 25 years of pastoral experience in Wisconsin, California and Missouri, Dr. Huenemann came to his present position in 1960, when this newest seminary of the United Church of Christ was formed through the consolidation of Mission House Seminary (Evangelical and Reformed) and Yankton School of Theology (Congregational Christian).

He is a member of the theological committee of the United Church of Christ and of the division of higher education of its Board for Homeland Ministries.

The morning prayer on Centennial Sunday will be offered by the Rev. Judson E. Fiebiger of Des Moines, minister to the Iowa Conference of the United Church of Christ. Dr. Fiebiger will be remembered locally for having been present for the dedication of the Congregational parsonage and, more recently, at the installation of Rev. J. Samuel Shelby as pastor at Belmond.

Members of the congregation, assisted by the choir, will recall the past with a dramatic presentation in the church at 2:00 p. m. The pageant will be followed by open house in the church's fellowship rooms, with the Women's Fellowship in charge. The public is invited to attend the program and open house.

Belmond Congregational church has been a United Church of Christ since 1961.

Hayes quits job to take new one

LeRoy Hayes, for 10½ years manager of the Farmers Grain company, has tendered his resignation to the firm's directors in order to accept a position with Continental Grain company at Havana, Ill.

The community to which he and his family will be moving has a population of 4,379 and is located on the Illinois river approximately 70 miles east of Keokuk. LeRoy will work in a terminal grain exchange, buying grain received by truck and shipping grain by barge for export.

He says he, his wife Karen and his four children — Bruce, Jeanine, Bryan and Brent — all regret the necessity of leaving Belmond; but the new position was one of such opportunity that LeRoy felt he could not pass it by.

Lyle Pals has been hired by Farmers Grain to succeed LeRoy as manager of that business. Lyle has been elevator manager for Farmers Grain and Feed company at Alexander the past 4½ years.

Mr. Hayes is to take over his duties with Continental Grain as of May 15. Mr. Pals will assume actual management of Farmers Grain the preceding Thursday, May 11.

Hospital Notes

Mrs. Nellie Hinckley of Rowan was admitted April 18 for surgery.

On April 20, Mrs. Henry Christians of Kanawha, Mrs. David Schwichtenberg of Klemme and Mrs. George Eekhoff, Sr., entered as medical patients; Mrs. Leslie Muhlenbruch of Thornton and Paul Hauge were admitted for surgery.

Entering as medical patients on April 21 were Menno Swyter of Kanawha and Mrs. Laura Veldhouse of Corwith.

Gary Gabrielson entered as a medical patient on April 22, and Henry Sandman as an accident patient.

Hello, World

Mr. and Mrs. Roger Wenzel of Rowan on April 20 became the parents of an 8-lb. 14½-oz. son. They have named him Thomas Alan.

Registration set for pre-schoolers

Kindergarten round-ups for children who will be enrolling in elementary schools in Belmond Community district for the first time next fall are scheduled for next week, according to Owen Bateson, elementary principal. New pupils must reach age five on or before Sept. 15 to be eligible to register for the 1967-68 school year.

Registration at Ramsey school will be Monday. Children are not to be brought at that time. An open house, when they can visit the kindergarten and get acquainted with their teacher-to-be, Florence Gabrielson, will be held on Friday, May 26, from 1:30 to 3:00 p. m.

Round-up at Goodell will be next Tuesday of next week at 1:30 p. m. Children may accompany their parents, inspect the classroom and meet the teacher, Helen Haupt.

At Rowan, the round-up will be held Wednesday at 1:30 p. m. Here, too, the children may come to visit the room and meet their teacher, Genevieve Bohning.

Parents registering pre-schoolers should bring a birth certificate to verify the child's age and medical records to indicate what childhood diseases the child has had and information regarding polio shots, booster shots and other inoculations.

WISCONSIN VISITORS

Sue Hill and Kathryn Green of La Crosse, Wis., spent the weekend in the Herbert Hill home.

OBRECHT GETS PROMOTION

Mr. and Mrs. Merle Obrecht learned by phone on Tuesday that their son Gary, stationed at Tinker AFB, Oklahoma City, Okla., has just been promoted to the rating of Airman First Class. He entered the Air Force in October of 1965. Gary is attached to the Air Police.

DHIA ELECTS OFFICERS

Cecil Hill of Dows was elected president of the Wright County Dairy Herd Improvement association at a recent meeting of that group. New vice president is Larry Herndon of Clarion and Stan Chapman of Woolstock was re-elected secretary-treasurer. Other directors are Harold Nelson of Belmond and Don Marker of Woolstock.

ALL FOUR CHILDREN of Dr. and Mrs. S. P. Leinbach, plus a daughter-in-law, were present Tuesday of last week for the annual banquet of the Iowa Medical Society to see the Belmond physician honored upon his retirement as president of the state medical group. They joined in the applause as Dr. Leinbach was presented with a plaque expressing the society's appreciation for services rendered the state organization in particular and the medical profession in general by "Doctor Sam" during his year in office. Shown in the picture above are (left to right): standing — Mr. and Mrs. Sam Leinbach, Jr., of Corpus Christi, Tex., and Bruce Leinbach, Sioux City; seated — Joan Leinbach of St Olaf college at Northfield, Minn., Mrs. Leinbach and Dr. Leinbach their eldest daughter, Mrs. Johr Drenckpohl, Midland, Mich.

4-27-67

Chet Hiddleston plans department store in Belmond

A familiar face will be returning to Belmond's Main street in about two and a half months' time when the Belmond Department store opens in the locations occupied before the tornado by the local liquor store and its adjoining storage room.

Chet Hiddleston, who for several years was manager of the Belmond Anthony's store before accepting an Anthony managership at Atlantic, will be proprietor of the new establishment. He and his wife Jean have expressed keen pleasure at the prospect of making their home here once again.

M. L. "Pete" Followwill and Floyd Broshar, who purchased the property last year, are having Ted Meyer and Sons remodel the building into a double-front store site specifically to meet Mr. Hiddleston's needs. It will have 5,060 square feet of floor space.

All-new fixtures and attractive decoration will give him about the finest department store facilities to be found in a town of anywhere comparable size for many miles around, Chet believes. He will carry a wide range of name brand merchandise and pledges that he will provide "the type of merchandise and service that this community needs and deserves."

Present plans call for the Belmond Department store to be in operation some time in July with a full line of fall merchandise.

Cast to present BHS spring play on two evenings

Spring play of the Belmond Community High school drama department, to be presented on Tuesday and Wednesday, May 9 and 10, at 8:00 p. m., will be "Out of the Frying Pan." This is a comedy in three acts by Francis Swann, which was a Broadway hit in the early 'forties.

It concerns six stage-struck young people, three men and three women, who by force of economic circumstance are sharing a New York apartment. The renter directly below them is a Broadway producer, whom they desperately want to impress with their theatrical talents.

An ardent amateur chef, the producer creates the opportunity they've been looking for went he runs out of flour one evening and comes upstairs to borrow a cup. The young folks cook up an impromptu "murder" to convince him of their acting skills — and that complications ensue can be clearly anticipated.

Playing the unconventional sixsome and a trouble-making friend of one of the girls are Glen Gabrielson, Jerry Boelman, Susan Thompson, Gloria Porter, Luanne Paule, Mack Gabrielson and Deb Misner. Ed Dana plays the producer.

Others in the cast are: Steve Courson, Dudley Thompson and Larry Sorenson.

NOTICE OF DEADLINE

It is called to the attention of customers of the First State bank that May 3 is the deadline for enrollment in the Bank Care plan of health insurance which the bank is now offering. The underwriting company is Central State Health and Life company of Omaha. An advertisement in this issue gives further details.

HELLO, WORLD

Mr. and Mrs. Delbert Etchen of Avondale, Ariz., are parents of a 3-lb. 4-oz. baby girl born March 22. She has been name Cynthia Lynne. Local grandparents are Mr. and Mrs. Earl Hinman.

MESERVEY NEWS

MRS. VERGENA PALS

The Donald Dirks' in Illinois parents of a boy born April 20

Mr. and Mrs. Harm Dirks and Mr. and Mrs. Vic Nordman received word of the birth of a grandson. A baby boy was born to Mr. and Mrs. Donald Dirks on April 20 at Des Plaines, Ill. He has been named Steven Paul and weighed 6 lbs. 4 oz. He has a brother Douglas.

Mr. and Mrs. Arthur Braga and Walt Fischer of Waukon, Minn., visited at the Mervin Morris home Friday afternoon. They were en route to Omaha, Neb., to visit the Larry Braga family.

Mrs. Virgena Pals accompanied Mr. and Mrs. Albert Sturm and sons of Belmond to Albion Sunday, where they were callers in the Paul Hunt home, also dinner guests in the Louie Pals home in Marshalltown and evening callers in the Bill Sturm home at Finchlord.

ATTEND CONFERENCE

Mrs. Ivan Langlitz, Mrs. Paul Lauen, Mrs. Louis Meinders, Mrs. Tom Waddingham, Mrs. Peter Yff, Mrs. Ed Kuhlers, Mrs. Alice Dirks, Mrs. Williamine Smith, Mrs. John R. Schmidt and Mrs. Dick Kalkwarf attended the Women's Conference which was held at Wellsburg, Tuesday. Rev. and Mrs. George Gosselinke of Basrah, Iraq, and Mrs. M. Aalbers were guest speakers.

Mr. and Mrs. Vernon Steenhard and Mr. and Mrs. Engelard Steenhard and family were Sunday dinner guests in the Jerry Kropp home at Garner.

Pat Stadtlander spent the weekend in Mason City with her friend, Diane Lauen.

Mr. and Mrs. Duane Van Horn and children of Humboldt were Sunday supper guests at the parental Leland Koenen home.

LIGHTNING
HAIL
FIRE

CROP, FIRE LIGHTNING COVERAGE INCLUDED IN

SQUARE DEAL'S HAIL POLICY

AT NO EXTRA COST

- 1700 Local Agents throughout Iowa, Missouri and Illinois
- 40 Adjusters conveniently located in the 3-state area for prompt service on claims.
- 13 full-time fieldmen to work the year-round assisting local agents and policyholders.

When you buy Square Deal's Guaranteed Price Per Bushel Hail Protection, you get all three for the price of one. Pay for HAIL Protection only—get the added protection of Lightning and Fire without added cost.

SQUARE DEAL INSURANCE COMPANY Mutual
DES MOINES, IOWA 50308

Your Friendly Square Deal Agent Is

R. W. COURSON AGENCY
Real Estate Insurance Phone 2451

DON'T TAKE OUR WORD FOR IT!
HERE'S WHAT
CAPP HOME
OWNERS HAVE TO SAY...

- "Quality normally found only in a $40,000 home..." —E. M. Kelly, Norfolk, Neb.
- "Our actual cost was $5200 less than what someone else quoted us..." —D. E. Hartung, Kenosha, Wis.
- "Your simple interest rates and 10-year financing plan allow a couple to own their own home without spending the rest of their lives paying for it..." —E. T. Jensen, Glendive, Mont.

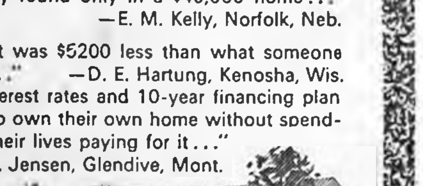

The Morning Star 24' x 48' with 6' x 24' "L"
100s OF OTHER PLANS OR USE YOUR OWN

OUR CARPENTERS DO THE HEAVY ERECTION RIGHT ON YOUR LOT. WE FURNISH ALL FINISHING MATERIALS INSIDE AND OUT FOR THE PRICE QUOTED.

6% LOWEST RATE IN THE BUILDING INDUSTRY
SIMPLE INTEREST FINANCING ON OUR PURCHASE PLAN

FINANCING FOR EVERYONE—WITH OR WITHOUT MONEY! CAPP-HOMES OFFERS YOU THE VERY LOWEST INTEREST ON EVERYTHING WE DO AND FURNISH, INCLUDING COMPLETE PLUMBING, HEATING, KITCHEN CABINET AND ELECTRIC PACKAGES!

Your Capp-Home Man Is
Jerry Mason
907 East 5th
Storm Lake, Iowa
Ph. (712) 732-1568

MAIL COUPON TODAY!
TO CAPP HOMES DEPT. 1-42
4721 E. 14th ST., DES MOINES, IOWA 50313
Please send me more information
NAME________
ADDRESS________
TOWN OR RFD.________
STATE________ ZIP________
☐ I own a lot. Phone________
☐ I don't own a lot but I could get one. T

Home Remodeling

ALL SERVICES THROUGH ONE RELIABLE FIRM

- PLANNING & DESIGN ASSISTANCE.
- FREE ESTIMATES
- CONSTRUCTION OR INSTALLATION ARRANGEMENTS.
- BUDGET TERMS: NO DOWN PAYMENT. UP TO 5 YEARS TO PAY.
- EVERYTHING INCLUDED AT A QUANTITY PRICE FOR YOUR QUANTITY PURCHASE.
- NO JOB TOO LARGE OR TOO SMALL.

OFF-SEASON SAVINGS

This is the time of year when prices are favorable. Right now is the best time to make either immediate or advance arrangements.

PHONE 444-2469 IN BELMOND

FULLERTON LUMBER COMPANY

MR. AND MRS. JOSEPH M. SHAW

• • •

SHAWS WILL OBSERVE GOLDEN ANNIVERSARY ON SUNDAY, MAY 7TH

Mr. and Mrs. Joseph Shaw will observe their golden wedding anniversary a week from Sunday, May 7, by holding open house from 2:00 to 5:00 p. m. in the Fellowship Hall of the EUB church at Meservey.

Joseph M. Shaw and Sadie M. Hefte were married on May 9, 1917, at Eagle Grove. The lived in Wright county until moving in 1939 to Franklin and engaged continuously in farming until they retired in 1965 and moved to their present home south of Meservey.

The Shaws have 10 children: Donald, Caroline (Mrs. Evan) Neve and Evelyn (Mrs. Orville) Engelman of Austin, Minn.; Hazel (Mrs. Bernard) Strietelmier, Eagle Grove; James, of Union; Wayne, of Thornton; Robert, of Hampton; Eldoris (Mrs. Lester) Lindsay, Cedar Falls; Berniece (Mrs. Wilbur) Lindsay and Orlan of New Hartford. They also have 27 grandchildren and three great grandchildren.

Raecker goes out of auto business

Bob Raecker announces that Raecker Chevrolet Sales and Service has surrendered its Chevrolet franchise and he is leaving the garage business. McLaughlin Brothers Chevrolet of Belmond will provide former Raecker customers with sales and service.

"Duke" Suntken, a Raecker employee for some years, will continue operation of the garage and do auto repair work. Raecker Chevrolet's service truck has been sold to McLaughlin's.

Mr. Raecker has accepted a traveling job with Motor, Inc., of New York and will sell automobile publications to garages, service stations and like businesses.

His departure from the Chevrolet sales field marks the end of a 50-year era over which the Raecker name has been connected with this line of automobiles. His father, Garfield Raecker, delivered his first Chevrolet on May 1, 1917. Bob assumed management of the garage and Chevrolet agency 11 years ago, on his father's retirement. He and his wife will continue to make Meservey their home.

Mr. and Mrs. Mervin Morris, Mr. and Mrs. Herbert Zirbel of Rockwell and the Lyle Zirbel family of Mason City were Sunday dinner guests in the Carroll Morris home.

Mr. and Mrs. Dick Dirks were Sunday dinner guests in the home of Mrs. Esther Grimme and girls in Charles City.

Mrs. Dick Schmidt, Mrs. John Modderman, Mrs. Otto Ostendorf and Mrs. Martha Blau, all of Alexander, and Mrs. Tillie Pals, accompanied Mrs. Daniel Pals to Hampton Sunday afternoon, where they visited Mrs. Reka Blau at the Ahrens Nursing Home.

Mr. and Mrs. Henry Kuhlers visited in the Ben Bruns home at Kesley, Wednesday of last week.

Miscellaneous shower honors Mrs. D. Swanson

A miscellaneous shower was held Monday evening of last week at the First Reformed church parlors honoring Mrs. David Swanson. The program consisted of Scripture and prayer by Mrs. Yff, group singing and a poem read by Mrs. Jerry Kropp, after which the bride opened her gifts. Lunch was served by the committee.

LIONS CLUB TO SPONSOR CORN GROWERS CONTEST

Meservey's Lions club is sponsoring a Master Corn Growers contest for farmers of the Meservey area based on the coming fall's corn crop.

Entry blank forms will be found in the Meservey Booster. Information in regard to the contest may be obtained from Rev. Peter Yff, Rev. Clive Cook or Ray Miller.

REFORMED CHURCH

Rev. Peter Yff, Pastor

Thursday:
7:30 p. m. — Mid-week Bible studies.
Sunday:
9:30 a. m. — Morning worship.
10:45 a. m. — Church school.
7:30 p. m. — Evening service.

E.U.B. CHURCH

Rev. Clive Cook, Pastor

Sunday:
9:30 a. m. — Sunday school.
10:30 a. m. — Morning worship. "Blanket Sunday" will be observed Blankets (or cash) will be collected for Church World Service distribution to areas of critical need. The junior choir will sing.
7:00 p. m. — Senior YF meeting.
7:30 p. m. — Evening service. Recognition of the high school graduates will be observed with "Family Fellowship" being held afterwards in the basement.
8:15 p. m. — Choir practice.
May 1 — 4:
The 1967 Annual Conference of EUB churches in Iowa will be held in the Fort Dodge EUB church May 1 - 4. Lay representative from the local church is Mrs. Harry Ostendorf.

Darwin Pals honored on 12th birthday date

Mr. and Mrs. Henry Pals, Mr. and Mrs. Bob Foss and family and Lindsey Morris, all of Belmond, Mr. and Mrs. Leslie Pals and Bart and Mr. and Mrs. Nathan Pals and Lori were guests in the Leonard Pals home Saturday evening, helping Darwin celebrate his 12th birthday.

GRIMES CLOVER BELLES

A Grimes Clover Belles 4-H club Meeting was held on Monday evening, April 10, at the home of Marcia Schlichting. Talks were presented by the following girls: "Vitamin C Rich Food" by Marcia Schlicting; "Appropriate Refresh- for Club Meetings" by Bonnie Williams; and "Yummy Milk Drinks" by Peggy Faaborg.

A demonstrations were given by Debbie Ostendorf on "Fruit and Vegetable Snacks". Marcia and her mother served lunch.

Linda Kuhlers
Acting Reporter

Mr. and Mrs. Bennie Stadtlander, accompanied by Carl Stadtlander of Rockford and Mr. and Mrs. Herman Stadtlander, drove to Melrose Sunday morning, where they helped Mr. and Mrs. Walter Abbas celebrate their 25th wedding anniversary. Mr. Abbas is Mrs. Bennie Stadtlander's brother. They also reported Melrose had three inches of snow in the afternoon.

Mark Moore gets Naval promotion

Mark Moore, son of Mr. and Mrs. Donald Moore, has recently been promoted to Machinist Mate 3rd class. He is stationed on the USS Robert K. Huntington, which will be leaving for the Mediterranean.

Mrs. Don Moore and Mrs. Sherwood Larsen went to Charleston, S. C., last week to help Mark's wife drive her car back. The latter and her son are staying in the Don Moore home for the time being.

FORT KNOX

LOCATED 30 MILES SOUTHWEST OF LOUISVILLE, KY. IT IS THE WORLD'S GREATEST TREASURE HOUSE, HOLDING MORE THAN HALF OF THE U.S. GOLD RESERVE OF $18,000 MILLION

They won't even listen to my "Share the Wealth" plan!

Our bank is as safe as Fort Knox for all your financial affairs.

© BUSINESS FEATURES

First State Bank
FULL SERVICE BANK
BELMOND PH. 2216

KANAWHA NEWS

TERRY BETTEN — PH. 762-3718

FIRST METHODIST CHURCH

Rev. James Russell, Pastor

Friday:
4:00 p. m. — Confirmation class.
Sunday:
9:45 a. m. — Sunday school.
11:00 a. m. — Morning worship.

LUTHERAN CHURCH

Rev. Bernard Oebser, Pastor

Thursday:
6:00 p. m. — Luther Leaguers will leave the church for a program at the county home.
8:30 p. m. — 9th grade confirmation class.
Sunday:
9:45 a. m. — Sunday school.
11:00 a. m. — Morning worship.

CHRISTIAN REFORMED CHURCH

Dr. M. Hoogland, Pastor

Thursday:
7:30 p. m. — Young People's Society.
7:30 p. m. — Catechism classes for grade 3-9.
Sunday:
9:30 a. m. — Morning worship.
10:45 a. m. — Sunday school.
7:30 p. m. — Evening worship.

WRIGHT CHRISTIAN REFORMED CHURCH

Rev. Frank Einfeld, Pastor

Thursday:
7:30 p. m. — League.
Sunday:
10:00 a. m. — Morning worship.
7:30 p. m. — Evening worship.

Mrs. Herman Christians and Mrs. Ed Baker spent Friday afternoon with Mrs. Richard Arends in honor of the latter's birthday. Lunch was served by the hostess.

Dennis Eliason, student at State College of Iowa, was at home with his parents, Mr. and Mrs. Eldon Eliason, over the weekend.

Mr. and Mrs. Raymond Pals traveled to Rockford for Sunday dinner with Mr. and Mrs. Clarence Ristau.

3 Div. I ratings earned by groups

Three Division I ratings were awarded to Kanawha Community High school entries in the Class C state music contest for large groups that was held last Saturday at Sheffield.

Top ratings were received by the mixed chorus, the boys glee club and the girls glee club.

The Kanawha High band members were disappointed to receive a Division III or "good" rating on their contest performance.

Kanawha school patrons were given an opportunity Wednesday evening to hear the musicians demonstrate their skills in the annual spring concert at the high school gymnasium.

Gobelis return from trip west

Mr. and Mrs. Dean Gobeli returned home Tuesday of last week from Los Angelas, Calif., where they attended funeral services for Dean's aunt, Mrs. George McIntire, the former, Dorthea West.

She was a former resident of the Meservey-Alexander community and was a sister of the late Mrs. Forrest Gobeli.

Survivors include two brothers, J. C. West of Carroll and Ross West of Yorba Linda, Calif.

While in California, the Gobelis stayed with Dean's brother, Sgt. Harlen Gobeli, stationed at Camp Pendelton Marine base near Oceanside, Calif.

Mr. and Mrs. Ed Stadtlander of Rockwell and Mr. and Mrs. Dennis Stadtlander and baby of Mason City spent a week ago Tuesday evening with Mr. and Mrs. Jack Faaborg and children.

Mr. and Mrs. Donald Foss, accompanied by Dennis Foss and son Troy of Sheffield, drove to Des Moines Friday evening, where they met SA Alan Foss, who arrived there by plane from California for a 14-day leave. He will report for further duty to Dam Neck, Va., on May 11.

Mr. and Mrs. Richard Jolly and family of Ames were Sunday dinner guests of Mrs. Mabel Zieman. They also visited in the William Prelipp home and were Friday overnight guests at the Dale Frohling home.

Past Presidents Parley met Wednesday afternoon of last week with Mr. William Prelipp with six members present. The afternoon was spent sewing carpet rags.

Mr. and Mrs. Larry Harms and family and Mr. and Mrs. Alan Beenken of Goldfield visited Sunday afternoon at the Taus Harms home.

Al Iverson gets grant from NSF

Al Iverson, science instructor in the Kanawha Community schools, has been notified of his selection to receive a National Science Foundation grant for the coming summer.

It will enable him to attend an institute in the field of biology at the Kansas City branch of the University of Missouri from June 8 through Aug. 4.

He will study physiology of animals, modern trends in biology and the development and use of high school laboratory equipment.

DUTY ON GUAM NEXT

Mike Mongan and Jim Williams have just returned home after completing their Navy basic training at San Diego, Calif. Both of them must report back to San Francisco on May 13; and they will then be stationed at Guam.

Bulldogs second behind LuVerne

When LuVerne "loaded" for the final event of the North Star conference track and field meet Monday night at Belmond — the mile relay — it spelled doom and disappointment for the Kanawha Bulldogs. They went into that event trailing LuVerne by only a point, 41-42, but when they finished second to LuVerne in the deciding relay it left the final count 50-47.

A more detailed account of the meet will be found in the Alexander section of this issue.

First places for Kanawha were won by Steve Rietema in the pole vault and Norm Baker in the 440. Baker also took 3rd in the 100. Don Liter took 2nd in the pole vault, Jim Schraeder 2nd in the high hurdles and third in the lows. Greg Yeakel was 2nd in the low hurdles.

Kanawha took second in the medley relay, as well as in the mile relay.

Weekend house guests of Mr. and Mrs. George Abbas were their son Bob and Pam VanLaere, both students of State College of Iowa. Mr. and Mrs. David Abbas and family were also there for Sunday dinner.

Friday evening guests of Mr. and Mrs. Martin Burrs were Mrs. Burrs' sister and niece, Ione Christie and Barbara Peterson of Goodell.

Sylvia Chapman of Clarion was a weekend guest at the home of her parents, Mr. and Mrs. Chase Chapman.

Mr. and Mrs. Herman Christians of rural Kanawha had Thursday evening dinner with Mr. and Mrs. Herman Eekhoff of Wellsburg at the Gold Key dining room in Hampton.

Mr. and Mrs. D. O. Mattingly of Clarion were Friday guests at the home of the Robert Harrises.

Mr. and Mrs. Gene Sturgeon and family of Dows were Sunday evening supper guests in the home of Mr. and Mrs. Gaylen Johnson.

Mr. and Mrs. Bernard Michelson spent Saturday evening in the home of his parents, Mr. and Mrs. Harold Michelson.

Friendly Helpful Efficient AUTO SERVICE

We'll Pep Up Your Battery!

Don't let your battery let you down! See us for battery service . . . and every auto service.

LLOYD'S
STANDARD
SERVICE
PH. 444-5597

No Sign of Frost...Ever Again!

Westinghouse Frost-Free 14 Refrigerator

NEVER DEFROST AGAIN

Choose your 14 cubic-foot Model in Coppertone or White and enjoy all these features:

☐ 121 lbs. Freezer with full-width door shelf.
☐ Full-width, full-depth shelves provide storage to every corner.
☐ Special two-position adjustable shelf.
☐ Full-width vegetable crisper ($^2/_3$ bushel capacity).
☐ Built-in egg storage and butter keeper.
☐ Magnetic door gaskets.

See the Frost-Free 14 and other Westinghouse Models today at your instant energy company.

You can be sure... if it's Westinghouse

ie: instant energy
Iowa electric light and power company

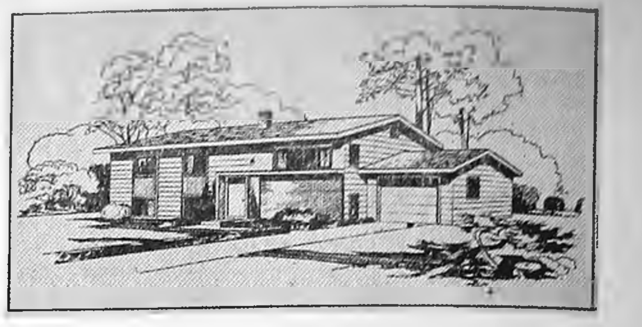

Build your new home the modern way, using custom built Weyerhaeuser components There are many advantages.

- Precision built
- Faster erection
- 90% financing available
- Color coordination
- 20 year warranty on Weyerhaeuser products
- Your plans or ours
- Expert plan service

NORTHWEST HOMES
Phone 662-4567
314 N. 5th St.
SAC CITY, IOWA

PLEASE SEND MORE INFORMATION TO:
NAME________
ADDRESS________

AN APPLICATION OF
SMITH-DOUGLASS
GRO-GREEN®
AQUA AMMONIA

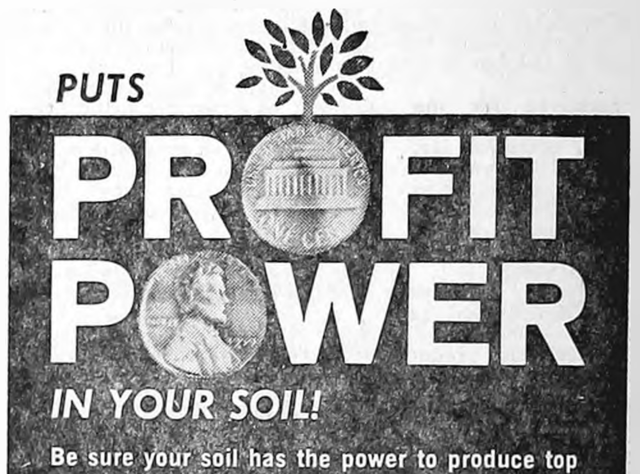

Be sure your soil has the power to produce top yields and profits — use Smith-Douglass GRO-GREEN AQUA AMMONIA. It puts a wealth of growing power in your soil, for higher yields, better quality and top profits.
For prompt, efficient service, see us today.

Farmers Grain CO. PHONE 2498
SMITH-DOUGLASS FERTILIZER

think about it...

Because they print the FACTS for all ALL (including their competitors) to SEE, you can DEPEND on our ADVERTISERS...

think about it...

—SPORTS—

BOWLING

MAIN STREET LEAGUE

	W	L
Kinseth's Plumbing	69	51
Homer's Recreation	67	53
Helland & Long	64½	55½
P & G Grocery	61	59
Belmond Independent	60½	59½
Woodford-Wheeler Lbr.	56	64
Tomco Genetic Giant	50	70
Spahn & Rose Lumber	52	68

Homer's Recreation 4, P & G 0
Helland-Long 3, Tomco 1
Woodford-Wheeler 3, Kinseth's 1
Spahn-Rose 3, Independent 1

High individual game: Larry Kinseth 236; series: Roger Kinseth 597.

High team game Kinseth's 965-116—1,081; series: Woodford-Wheeler 2,667-408—3,075.

BOARDSPLITTERS LEAGUE

	W	L
Farmers Grain	72	44
McLaughlin Chevrolet	68	48
Hamm's Beer	66	50
Reese's Insurance	64	52
Fullerton Lumber	61	55
Mello Maid	46	70
Nell's Place	46	70
Bowl-Mor	41	75

Nell's Place 4, Mello Maid 0
Farmers Grain 4, Bowl-Mor 0
Hamm's Beer 3, McLaughlin's 1
Fullerton's 3, Reese Agency 1

High individual game: George Sharp 242; series: Larry Schimp 626.

High team game and series: Hamm's 806-71—877 and 2,318-213—2,531.

UNSTRIKEABLES LEAGUE

	W	L
Boyington's	42	14
Belmond Creamery	39	17
Greer's Cafe	32	24
MoorMan's Feeds	27	29
Farmers Co-op	26	30
P.A.G. Hybrids	21	35
Uptown Lounge	22	34
Groen's Champlin	15	41

Boyington's 4, Greer's 0
Farmers Co-op 3, P. A. G. 1
MoorMan's 3, Groen's 1
Creamery 2, Uptown Lounge 2

High individual game: Cecil Hill 248; series: Jim Staley 581.

High team game and series: Boyington's 996-184—1,180 and 2,630-552—3,182.

TRI-CITY LEAGUE

	W	L
Koenen's D-X	74	46
Rich's Tap	72	48
Bier Electric	66	54
Schulte's	63½	56½
H & G Feeds	61½	58½
We 3 Markets	55	65
Belmond Reminder	47	73
Henning's	41	79

Koenen's 4, Schulte's 0
We Three 3, Bier's 1
Rich's Tap 3, Reminder 1
H & G Feeds 2, Henning's 2

High individual game: Vern Schmale 214; series: Terry Armour 548.

High team game: Rich's Tap 875-185—1,060; series: Koenen's 2,353-618—2,971.

PINBUSTERS LEAGUE

	W	L
C-S Maintenance	72½	47½
First State Bank	66	54
Bowl-Mor	61½	58½
Central Soya Miller	57½	62½
Jobco	48	69
Armour's	44½	75½

Maintenance 3, Jobco 1
Bowl-Mor 3, Millers 1
1st State Bank 2, Armour's 2

High individual game and series: Bob Greenwood 222 and 556.

High team game and series: Armour's 792-244—1,036 and 2,132-732—2,864.

LUCKY EIGHT LEAGUE

	W	L
Jim's Paint	77½	46½
We 3 Market	73	61
Laundromat	71	53
Howell's Music	70½	53½
Joe's Skelly Service	60½	63½
Chapman's Truck Stop	52½	71½
George's Auto Electric	45½	78½
Tomco Genetic Giant	45½	78½

We Three 4, Chapman's 0
Howell's 3, Laundromat 1
Jim's Paint 3, Tomco 1
Joe's Skelly 3, George's 1

High individual game: Jan Kinseth 184; series: Lois Hafermann 503.

High team game and series: Howell's 726-69—795 and 2,060-207—2,267.

HAPPY EIGHT LEAGUE

	W	L
Bowl-Mor Bookies	78½	45½
Belmond Greenhouse	77	47
Jobco Printing	66½	57½
Johnston Furniture	58½	65½
Courson Agency	58	62
Alexander Bank	56	68
Redder's Rexall	50	74
Aldinger's	47½	72½

Greenhouse 4, Jobco 0
Johnston's 4, Bowl-Mor 0
Redder's 3, Alex Bank 1

High individual game and series: Lois Hafermann 185 and 518.

High team game and series: Johnston's 734-96—830 and 2,108-288—2,396.

NEWCOMERS LEAGUE

	W	L
Bowl-Mor	79	49
Ann's Beauty Shop	72	56
Miller's Insurance	72	56
Lyons Cleaners	70½	57½
Farmers Co-op	62	66
Meservey Bank	57	71
Pepsi-Cola	54	74
Marshall-Swift	45½	82½

Pepsi 4, Marshall-Swift 0
Lyons 3, Bowl-Mor 1
Farmers Co-op 3, Ann's Shop 1
Meservey Bank 2, Miller's 2

High individual game and series: June Mosiman 216 and 545.

High team game: Lyons 623-36—659; series: Bank 1,705-132—1,837.

IT'S A

Beautiful Spring..

and a wonderful time to do any one or more of these home projects

- Insulate The House
- Paint The House
- Re-shingle The Roof
- Re-side The House
- Add A New Bedroom
- Build A Patio

ASK US WHAT IT WILL COST—WE'LL BE GLAD TO FIGURE IT

FINANCING UP TO 3 YEARS CAN BE ARRANGED

Spahn & Rose Lumber Co.

DICK KRAPFL, Mgr. PHONE 2250

"ONE PIECE OR A CARLOAD"

Higher yields start at your Sinclair Farm Center

Dino says: "You can bank on Sinclair!"

High yields just don't happen: They're planned. Your Sinclair Farm Center can help you. Sinclair Advisors are specially trained to help in every way from soil tests to fertility recommendations. Sinclair's one-stop service offers a complete line of quality Dinofarm products: premium fertilizer, anhydrous ammonia, custom blends, crop chemicals. Plus the newest application equipment for saving time, labor, money.

Ask about Sinclair's unique "Profit Program" for higher profit farming. Farm with care and buy Sinclair. Visit us today.

Sinclair Farm Center

Goodell

PHONE KLEMME 587-2650

Sinclair

Sinclair Petrochemicals, Inc.

IMPORTANT REMINDER FOR CUSTOMERS OF:

BELMOND–First State Bank
GOLDFIELD–Goldfield State Bank
DOWS–Farmers State Bank

ENROLLMENT ENDS WEDNESDAY, MAY 3

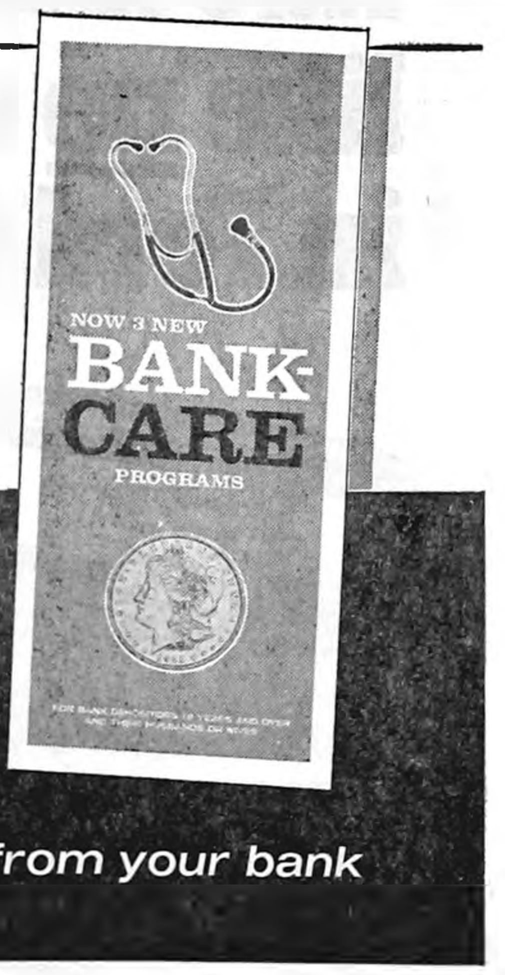

You will want to join the BANK-CARE Keep Well/Save Money HEALTH PROGRAM

While there is still time-- mail the application received from your bank or use the one printed below.

ENROLLMENT FOR THE HEALTH-CARE PLAN

Central States Health & Life Co., 504 S. 18th, Omaha, Nebraska 68102

( ) I HEREBY apply to Central States Health & Life Co. of Omaha, Omaha, Nebraska, for a "IN HOSPITAL INCOME PLAN"—Form 212 (THE HEALTH-CARE PLAN).

PLEASE PRINT

NAME ______ First Middle Initial Last

ADDRESS ______

______ City State ZIP Code

AGE____DATE OF BIRTH ______ Month Day Year SEX ( ) M ( ) F

The name of my BANK ______

______TOWN ______

Form 2122

DATE______

I understand the effective date of any policy issued hereunder shall be on the date this application is approved and the policy is issued.

CHECK THE PLAN YOU WANT:	DAILY Benefits	MONTHLY RATES Depending on your age when you apply: First Month	18 to 39 years	40 and older
☒				
BANK-CARE-10	$10	$1	$2.75	$3.50
BANK-CARE-15	$15	$1	$3.90	$4.95
BANK-CARE-20	$20	$1	$4.95	$6.40

☐ Please also send another application (for husband, wife or other adult)

Signature of APPLICANT:

X______

Sign Full Name—Please do not print.

BRAND NEW

AND NOW AT

BELMOND MOTORS, Inc.

111 2ND AVE. SE PHONE 2418 BELMOND, IOWA

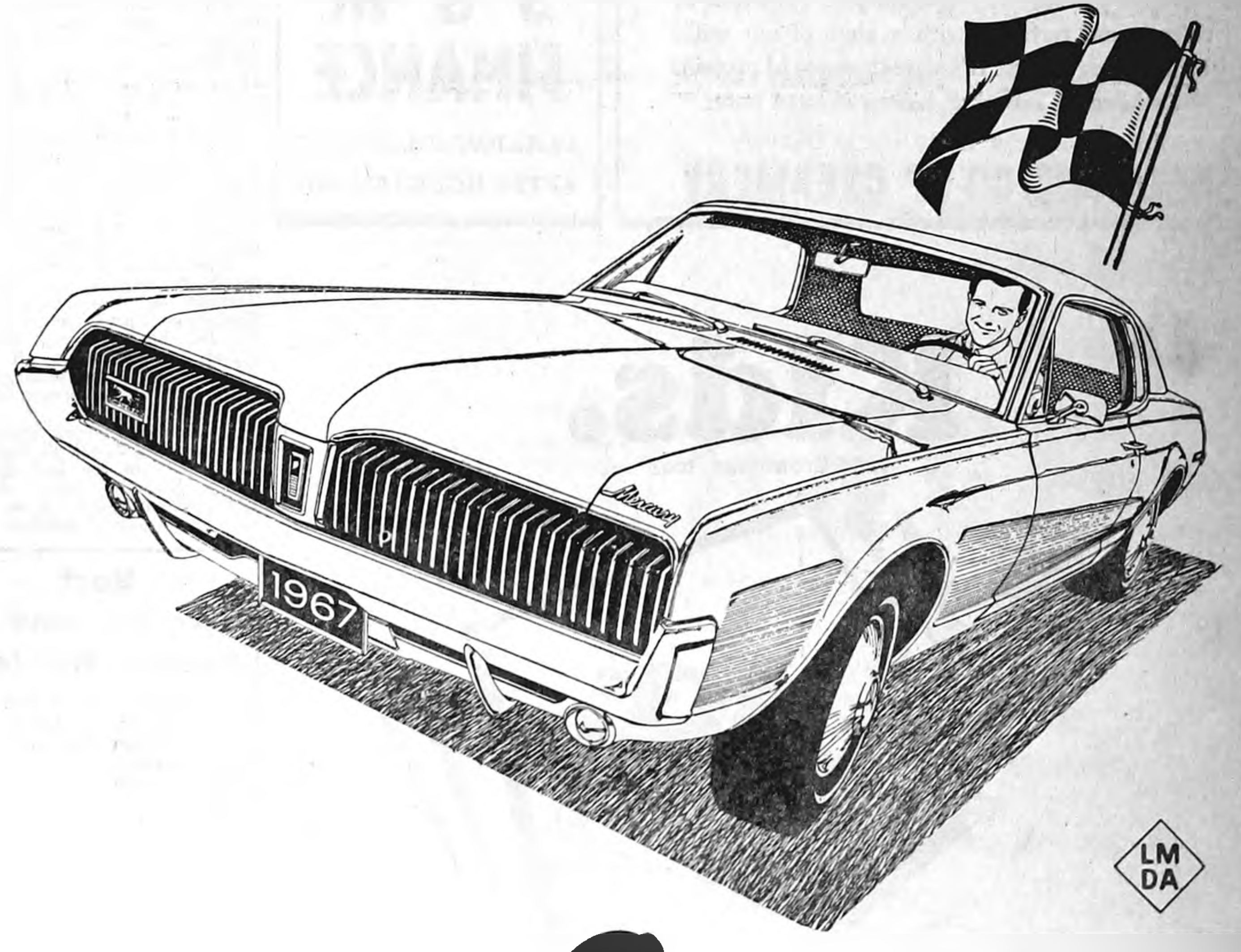

LM DA

MERCURY Cougar

and the price includes all these features:

- 289 cu. in. V-8 engine
- All vinyl bucket seats
- Concealed dual headlamps
- Sequential rear turn signals
- Floor-mounted shift
- Deep-loop color-keyed carpet
- Automatic transmission
- AM radio
- Remote control side view mirror
- Windshield washers
- 2-speed windshield wipers
- Back-up lights
- Self-adjusting brakes
- Double front and rear seat belts
- Wheel covers
- White sidewall tires

Special Value!

Special Price!

A SPECIAL LIMITED OFFER – ARNOLD PALMER GOLF BALLS

3 for $1.50. Regularly $3.75. Normally sold only in pro shops. Limit ½ dozen. One round with this great pro ball and you'll want more from your local pro shop.

BELMOND MOTORS, Inc.

111 2ND AVE. SE PHONE 2418 BELMOND, IOWA

BELMOND

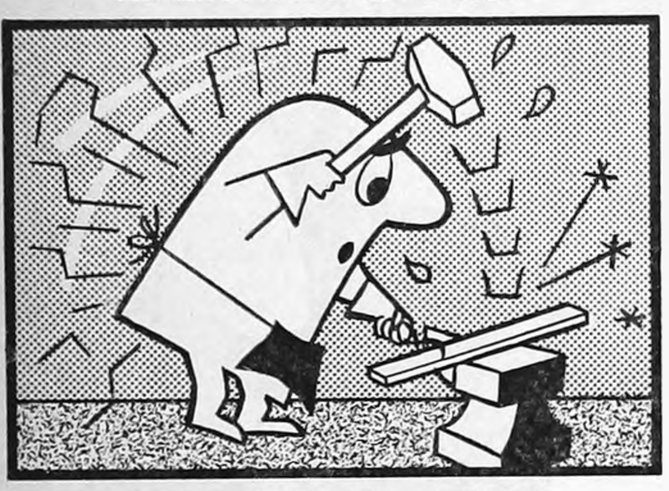

MILK

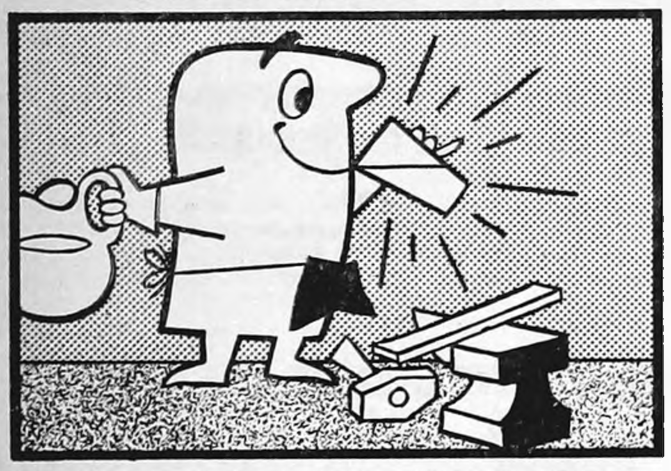

MAKES

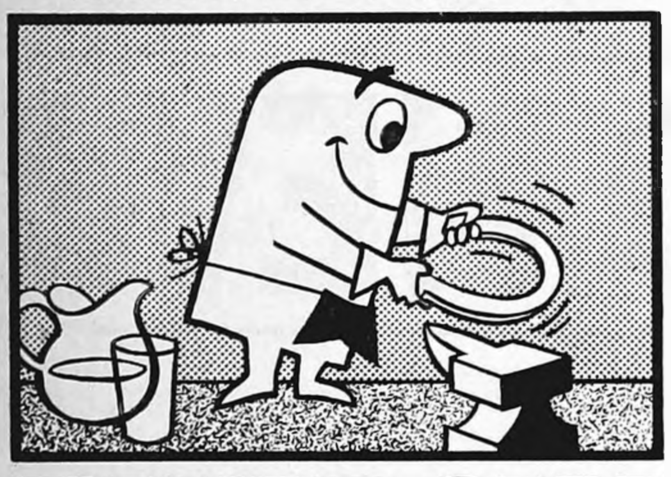

ENERGY!

Hammering away at a tiresome job? Take time to refresh and recharge with a glass of our milk. Milk makes energy. It's a great source of protein. For a bang-up refresher, have a glass of milk.

Phone 5544 For Daily Home Delivery

BELMOND CO-OP CREAMERY

18 teams in three classes—

10th Bronco Relays next Tuesday

—SPORTS—

Tenth annual running of the Bronco Relays is scheduled for Tuesday of next week, with 18 teams competing in three classes. Field events will be conducted in the afternoon starting at 4:00 o'clock and the running events will get underway at 7:00 p. m.

Eagle Grove is the defending Class A champion and will be favored to repeat, with the Eagles' sternest opposition likely to come from Clear Lake. Completing the Class A field are Algona High, Garrigan of Algona, Osage and St. Edmonds of Fort Dodge.

Last spring, Clarion edged Belmond for the Class B title, 77 to 75. The Cowboys are not so strong this year and the Broncos should be the team to beat in this division. Also in the Class B field are Britt, Forest City, Rockford and St. Ansgar.

Sheffield-Chapin, 1966 Class C champs, is expected to lack sufficient balance to head off the challenge of Garner. The other Class C entries are CAL, Boone Valley, Buffalo Center and Kanawha.

Trophies will be awarded to each of the team champions and to the winner of each relay event in all classes. In addition medals will go to each individual event winner and ribbons to the next four finishers and to team members in the first five places in the relays.

The 9th Bronco Relays saw nine records broken and another three tied. Jack Steinberg, meet manager, does not foresee any such wholesale assault upon the record book next Tuesday as most marks have become pretty tough to beat.

How steadily the records have been improved is indicated by the fact that only four now standing were set so long ago as 1961. One of these is in the Class B discus set by Samson of Nevada with a heave of 151-10½. Terry Nelson has been coming within about five feet of that distance but would have to "better his best" to erase Samson's mark.

Jerry Letzring of CAL, who set the Class C 180-yard low hurdle rcord of :22.7 last year, will be back and could improve on that time. Jim Levad of Forest City has cleared 11 feet in the pole vault, whereas the Class B record is 11-6, set back in '61 by Bill Taylor of Sheffield. Dan Cockram of Osage last week at Clear Lake hit 21-5 in the broad jump, only 4¼ inches short of the Class B mark held by Tom Busch of Garner.

The Bronco Relays have developed into one of the top cinder attractions of north central Iowa, and Belmond sports fans will be treated to plenty of thrills if they attend the meet.

BELMOND INDEPENDENT
BELMOND PUBLISHING COMPANY

PUBLISHERS: R. H. Gowdy, business-avertising manager; J. R. Gallagher, editor; Duane nderson, shop superintendent.

Published each Thursday at 215 E. Main St., Belmond Ia. 50421. Entered as second-class matter Nov. 1, 1919, at Belmond, Ia., post office under the Act of March 3, 1879.

Subscription Terms: One year in Wright and adjoining counties, $4.00; elsewhere, $5.00. Cash in advance; paper stops at expiration date shown on address label.

—MEMBER—
IOWA PRESS ASSOCIATION
NATIONAL NEWSPAPER ASS'N.

TIME
FOR THAT
SPRING
CLEAN-UP

- HOUSE REPAIR
- Home Improvement
- REMODELING

WE HAVE A LOAN FOR ANY PURPOSE. COME IN AND ASK FOR
RAY SUMMERS
S & M
FINANCE
CLARION PH. 532-2857
AFTER HOURS 532-3010

Two-mile quartet 3rd at SCI meet

A third place in the Class B two-mile relay was the best that Belmond High's track artists could do at last Saturday's Dickinson Relays at State College of Iowa, Cedar Falls.

Gary Meyers brought the baton in first with a 2:11.4 opening 880, but a 2:14 by Don Havens and 2:12 by Mike Klinefelter pulled the Broncos back into third. Dallas Steenblock held this position with a 2:10 final half.

Terry Nelson was one of the six finalists with a 141-11 qualifying throw in the discus; but he was unable to improve any on his last three throws and finished out of the money.

Bob Rise barely missed qualifying with a :10.6 hundred in the preliminaries. Neither the 440 and 880 relay teams were able to survive their initial heats.

Friday, Belmond will meet Garner at Faris Field in a dual meet; and on Saturday, Terry Nelson will compete in the discus as the Broncos' lone contender at the Drake Relays. As elsewhere reported, the annual Bronco Relays will be held here Tuesday.

R. Kinseth gains in county bowling title competition

Roger Kinseth was Belmond's lone survivor through the first two rounds in the championship flight as the annual Wright county men's bowling tournament got underway here last weekend. The tourney will conclude with action this coming Friday and Sunday at Bowl-Mor Lanes.

In gaining the third round of the title flight, Kinseth drubbed Vernie Bierl of Clarion 554-482 and then dumped Jake Koenen of Meservey 588-509. He will next meet Joe Thielen of Eagle Grove, a former champ. Thielen rolled a 673 in his second-round match.

Other championship quarter-final matches pit Jim Chapman against Virgil Umthun, both from Eagle Grove; Eldon Mosher of Clarion against Dale Timmerman of Eagle Grove; and Paul Larson against Cliff Morgan, both Eagle Grove.

Three Belmondites who lost first-round title matches are still in the running as consolation quarter-finalists — Vern Dippel, Fred Loats and Don Busick. Loats, in his 1st-round consolation match, rolled the tourney's top series, a 684 that's high for the season at Bowl-Mor Lanes.

Belmond had no survivors in the 1st flight but filled all four semi-final spots in the 2nd flight as Larry Kinseth, Terry Armour, Larry Schimp and Dr. A. M. Larson each won a pair of matches.

Best of Belmond's League Bowlers

Week of April 17th

MEN'S LEAGUES

HIGH SERIES	
Larry Schimp	626
Roger Kinseth	597
Pete Pals	586
Don Mathiason	585
Jim Staley	583
George Sharp	579
Mike Armour	571
Lyle Pals	571
Jack Lobdell	570
Larry Kinseth	566
HIGH GAME	
Cecil Hill	248
George Sharp	242
Al Boyington	241
Larry Kinseth	236
Pete Pals	223
Bob Greenwood	222
Wayne Pals	222
Larry Schimp	221
Jack Lobdell	219
Don Mathiason	219

WOMEN'S LEAGUES

HIGH SERIES	
June Mosiman	545
Lois Hafermann	518
Jan Kinseth	499
Irene Stadtlander	498
Alice Busick	486
Mary Gordon	483
Betty Suntken	476
Audre Nissen	473
Lucille Diddy	462
Pat Stadtlander	460
HIGH GAME	
June Mosiman	216
Lucille Diddy	188
Lois Hafermann	185
Jan Kinseth	184
Sharon Modderman	179
Hazel Boelman	178
Mary Gordon	177
A. Busick, B. Faaborg, A Nissen	173

Bowl-Mor Lanes
BOWLING
Is for All

The FINEST in Wedding Photos
MUELLER STUDIO
Phone 532-2869 CLARION, IOWA

READY MIXED
CONCRETE
DRIVEWAYS · PATIOS · SIDEWALKS · STEPS
● WALLS ● FOOTINGS ● FEED LOTS
● FOUNDATIONS
FREE ESTIMATES ON ANY JOB
PHONE 5528 OR AFTER 6 P. M. 8473
BELMOND READY MIX

THERE NEWS IN THE ADS THERE'S NEWS IN THE ADS

This Is The Famous "Health" Chart Of Chiropractic
DEVOTED TO RESTORATION AND PRESERVATION OF YOUR HEALTH
Spinal Nerve Pressure Causes Many Diseases

The diseases mentioned on this chart are only a few caused by vertebrae "pinching" nerves as they enter or leave the spinal column, transmitting vital nerve energy from the brain to the organs of the body.

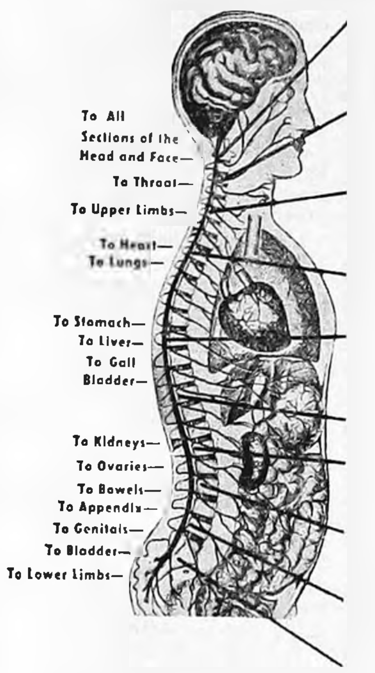

1. Slight "pinching" of nerves at this point will cause so-called headaches, eye diseases, deafness, epilepsy, insomnia, wry or stiff neck, facial paralysis, dizziness, polio, arthritis, abnormal blood pressure, anemia, colds, hay fever, sinus trouble, nervousness, etc.
2. A slight nerve difficulty in this part of the spine is the cause of so-called throat trouble, neuralgia, pain in the shoulders and arms, goitre, nervous prostration, la grippe, nose bleed, disorder of gums, catarrh, etc.
3. The arrow head marked No. 3 locates the part of the spine wherein "pinched" nerves will cause so-called bronchitis, felons, pain between the shoulder blades, rheumatism and neuritis of the arms and shoulders, etc.
4. A blocked nerve at this point causes so-called heart disease, pneumonia, tuberculosis, asthma, difficult breathing, other lung troubles, etc.
5. Stomach and liver trouble, enlargement of the spleen, pleurisy and a score of other troubles, so-called, are caused by pressure in this part of the spine, so light as to remain unnoticed by others except the trained Chiropractor.
6. Here we find the cause of so-called gall stones, dyspepsia of upper bowels, fevers, shingles, hiccoughs, diabetes, etc.
7. Bright's disease, floating kidney, skin disease, boils, eruptions and other diseases, so-called, are caused by nerves being pinched in the spinal openings at this point.
8. Regulations of such troubles as so-called appendicitis, peritonitis, lumbago, constipation, etc., Chiropractic adjustments at this point.
9. Why have so-called kidney stones, rectal troubles, female troubles, many lower abdominal pains, etc., when Chiropractic adjustments at this part of the spine will remove the cause?
10. A slight slippage of both innominate bones, located here, will likewise produce so-called sciatica together with many "diseases" of pelvis and lower extremities.

STUDY THIS CHART CAREFULLY
See how the nerves go through the spinal openings? Nerve pressure at one or more of these points may be the EXACT CAUSE OF YOUR PARTICULAR CONDITION!

Take time to restudy this famous "Health Chart of Chiropractic," reproduced at the left, and you will see how simple it is to understand what an important part YOUR SPINE can play in the maintenance of your good "natural" health. Misaligned spinal bones can cause disease in ALL PARTS OF THE BODY. Notice how the nerves go to every organ, tissue and cell of your body — arms, legs, abdomen, head, etc. So provide your body with the fullest protection against disease with AT LEAST ONE ADJUSTMENT EACH MONTH. MANY TIMES, EVEN AFTER ALL OTHER METHODS OF HEALING HAVE FAILED, CHIROPRACTIC SUCCEEDS.

YOUR SPINE IS YOUR LIFE-LINE . . . KEEP IT IN LINE
. . . WITH REGULAR CHIROPRACTIC ADJUSTMENTS
DEVELOP THE ONCE-A-MONTH CHIROPRACTIC HABIT
DR. W. W. WEISBROD—Chiropractor—Ph. 5171—Office 113 1st Ave. NE

Kids.
(and Grown-ups, too)

ie:
instant energy
iowa electric light and power company

Fly Right!

Fly your kite in safety by following these simple rules:

1. Choose a large open area free of trees and building and away from busy streets.
2. Never fly your kite in the rain.
3. Use dry string, wood and paper in your kite - never wire or metal.
4. Fly your kite away from electric and power lines.
5. Call your power company if your kite gets snagged in a power line. Don't pull the string or climb any poles.

Free! If you'd like to have a free kite from Iowa electric, stop in at our office with your father or mother. We have a limited supply, that is available on a first come, first serve basis.

ie: instant energy
iowa electric light and power company

Work like trucks, ride like cars, and sell like no other trucks in Ford Country!

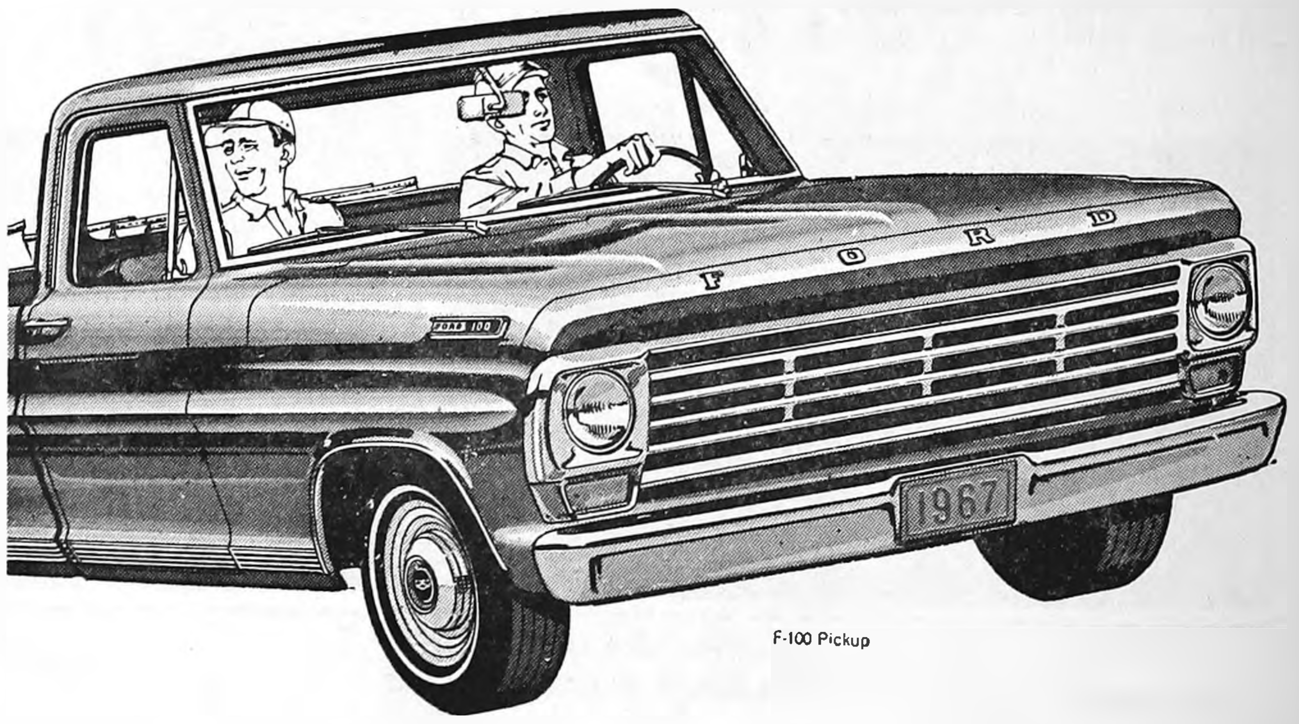

F-100 Pickup

America's No.1 choice

Easy to see why Fords are No. 1. Even over the roughest roads, they travel with carlike smoothness. They do it with a two-front-axle suspension found *only* in a Ford. You'd never believe a truck so tough could have such gentle ways. Come test-drive one . . . make it soft for yourself!

Save in Ford Country...where the buying is easy

BELMOND MOTORS, Inc.
111 2ND AVE. SE
PHONE 2418
BELMOND, IOWA

ROWAN NEWS

MRS. ROY ROBERTS

Mrs. Karl Rietz presented lesson at Review club meeting

Review club met Tuesday of last week at the home of Mrs. Lloyd Drury with 15 members present. Vice president Mrs. Kenneth Whitten presided over the meeting. Meditation was given by Mrs. M. W. Azeltine. The lesson, "A Famous Iowa Person," was given by Mrs. Karl Rietz. Lunch was served at the close of the meeting by Mrs. Melvin McAlpine assisted by Mrs. Lloyd Drury.

Mr. and Mrs. John Kibsgaard were Sunday dinner guests at the home of their son and daughter-in-law, Mr. and Mrs. Alvin Kibsgaard, at Ames.

C. P. STOBER DIES

Word was received Saturday of the death of C. P. Stober of Alden. He died in the Webster City hospital after a lingering illness. He is survived by his wife and one son, C. F. Stober of Alden. Services were held Tuesday afternoon at the Lutheran church at Alden. Mr. Stober was the uncle of Mrs. Dillard Tudor and Joe McKinley of Rowan.

READING DEMONSTRATION

Tuesday evening of last week the students of the third and fourth grades under the direction of their teacher, Mrs. Marvieu Mennenga, gave a demonstration of their ability to read different materials. All the student's parents were invited.

Mrs. Mabel Conn left Sunday to spend a few days at the home of her brother-in-law and sister, Mr. and Mrs. Tim Weld of Clarion.

Mr. and Mrs. Edwin Box and Mr. and Mrs. Ryle Andrews went to Des Moines Sunday to help Kathy Box get settled in her apartment. They hauled down some furniture, which was covered with snow before thay had it unloaded.

Mr. and Mrs. Norman Baker, Lance and Wade of St. Joseph, Mo., were guests Saturday at the home of Mr. and Mrs. Rex Steffens. Mrs. Larry Kent and Tammy and Mr. and Mrs. Tom Wesenberg and Terry were also present to visit with the Bakers.

Mr. and Mrs. Don Mathiason visited on Sunday afternoon with Mr. and Mrs. Paul Rost at Mason City.

CONGREGATIONAL CHURCH
Eugene Smith,
Interim Supply of Humboldt

Thursday:
2:00 p. m. — Women's Fellowship.
8:00 p. m. — Deacon and Deaconess meeting.
Sunday:
10:00 a. m. — Bible school.
11:00 a. m. — Worship service
Wednesday:
7:30 p. m. — Phi Epsilon circle meets with Mrs. Bill Bohning.
Sunday, May 7:
Senior Citizens dinner.

METHODIST CHURCH
Rev. Louis A. Aitken, Pastor

Thursday:
9:30 a. m. — Circle No. 1 meets with Mrs. Celia Groom for morning coffee.
9:30 a. m. — Circle No. 2 meets with Mrs. Charles Sellers.
7:00 p. m. — Junior choir rehearsal.
8:00 p. m. — Chancel choir rehearsal.
Sunday:
10:00 a. m. — Church school.
11:00 a. m. — Church services.
Monday, May 1:
1:30 p. m. — Training for WSCS officers and circle chairmen at the Clarion Methodist church.

Mrs. Ed Osier elected chairman of Mary circle

The Mary circle of the Methodist church met Wednesday evening of last week at the home of Mrs. George Simpson with 12 members present. Mrs. Ray Beyer gave the devotions and lesson on missionaries.

Election of officers was held. Mrs. Ed Osier took over the post of chairman from Mrs. John Smith; Mrs. Roger Leist, the co-chairman post from Mrs. Larry Retleff; Mrs. Ray Beyer, the secretary post from Mrs. Roger Leist; Mrs. Vey Osier is the new flower chairman, Mrs. Robert Drury the sale barn chairman and Mrs. Larry Retleff and Mrs. Dwight Groom are the card chairmen.

Lunch was served by the hostess during the social hour.

Mr. and Mrs. Wesley Boyington had as their Sunday dinner guests Mr. and Mrs. John Smith, Terri and Tammi of Rowan, Arlene Boyington of Minneapolis, Minn., who teaches at Bloomington, Minn., and their son Jim, who is a student at Central Missouri State at Warrensburg, Mo.

Mrs. Bess Trousdale and Mrs. Dale Cox of Alden visited Mrs. Mabel Hadley at Bel Chris Manor at Belmond on Sunday.

Mrs. Celia Groom's birthday honored at Jones home Sunday

Mr. and Mrs. Ordean Jones entertained Sunday evening in honor of the birthday of her mother, Mrs. Celia Groom. Those present were Mr. and Mrs. Tom Groom and family, Mr. and Mrs. Merle Fletcher and family of Clarion, Dwight Groom, Janie and Linda and Mr. and Mrs. M. W. Azeltine and Mary Jo.

IOWA HAWKEYES

Iowa Hawkeyes 4-H club met April 16 at the Rowan schoolhouse with 26 members and one visitor present. Kevin Hadley gave a report on Older Youth meetings he had attended. Greg Nelson gave a report, "The Trained Farm Dog." Leslie Andrews gave lesson No. 2 on Animal Science. Kermit and Keith Bohning served lunch.

Kevin Hadley
Reporter

IOWA U-GO-I-GO

The Iowa U-Go-I-Go 4-H Club met Saturday at the home of Paula Gram with 14 members present. The Better Grooming contest was held, with the winner being LuAnn Freese and honorable mentions going to Julie Ketchum and Paula Gram. The judges were Mrs. Charles Sellers and Mrs. Philip Ketchum.

A skit on manners was given by LuAnn Freese, Paula Gram and Linda Smith. Marcia Riedel demonstrated how to make baking powder biscuits.

The next meeting will be held May 13 at the home of Norine Andrews.

Building A New Home This Year?

Then we welcome the opportunity to figure with you on the cost. You'll find that we have . . .

LUMBER
SPECIAL SAVINGS
ON LUMBER AND BUILDING MATERIALS

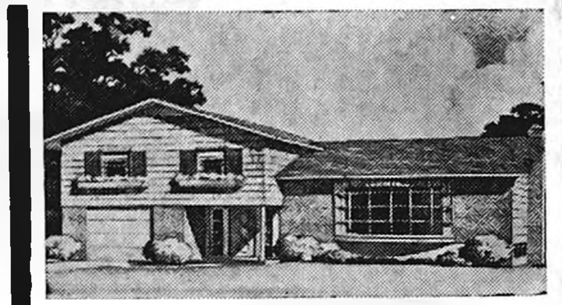

We have many plans for new home prospects to choose from May we show them to you?

Grain Office 853-2214 Lumber Office 853-2211

ROWAN LUMBER AND GRAIN CO.

ALEXANDER NEWS

BARBARA HOPKEY

Letzring wins 3 events in North Star carnival

Coach Darrel Terpstra's CAL Community athletes stayed well in the running for the North Star conference track and field championship at Belmond last Monday until he found his talent all used up when the final relays rolled around in the evening. LuVerne, Kanawha and Goldfield came on strong in those, forcing CAL to settle for fourth place with 40 points.

LuVerne beat Kanawha in the final event, the mile relay, to win the title 50 to 47 while Goldfield edged into third with 43. Other team scores were: Boone Valley 31, Rockwell-Swaledale 26, Sheffield-Chapin 22, Meservey-Thornton 12, Klemme 11, Ventura 8 and Corwith-Wesley 7.

Jerry Letzring pulled down three first in CAL's losing cause, taking the shot put with a toss of 45-11½, the high hurdles in :16.1 and the low hurdles in :21.8. Leon Root got CAL's only other first with a 5-6 leap in the high jump.

Don Olson, coming from far back in the pack, barely missed overtaking A. J. Blau of Klemme in the wind-up of the two-mile relay but couldn't quite get the job done. The victors' time was 8:54.5. Don later finished second to Jeff Lane of Boone Valley in the 880 as the latter sprinted ahead at the finish to win in 2:08.3.

Bob Koenen of CAL was second, behind Norm Baker of Kanawha, in the 440 — the winning time being :54.5.

Goldfield's speedy Bill Huisman took the 100 in :10.4, the 220 in :23.6 and anchored his 440 relay team to victory in :47.2

Other event winners were: broad jump — Neal Mandsager (G), 19-9½: discus — Ken Riemers (R-S), 131-2: pole vault — Steve Rietema (Ka), 9-6; mile — Leland Freie (S-C), 5:01.4.

Relays: 880 — LuVerne, 1:37.5; medley — Boone Valley, 3:58.3; mile — LuVerne, 3:40.9.

Legion Auxiliary met with Mrs. C. M. Myers

The Rowan Legion Auxiliary met Monday evening of last week at the home of Mrs. C. M. Myers. There were six ladies present. The business meeting was conducted and a lesson given. The hostess served lunch during the social hour.

Rebecca circle meeting held at home of Mrs. Joe McKinley

Rebecca circle of the Methodist church met Thursday at the home of Mrs. Joe McKinley with nine ladies present. Mrs. Herman Frohling gave the devotions. Mrs. E. B. Albro gave a question type of lesson. Lunch was served by the hostess during the social hour.

Mr. and Mrs. Paul Ferguson of Carroll were Sunday guests of Mr. and Mrs. George Simpson. Lavonne Simpson left Sunday evening for Mankato, Minn., after spending the weekend with her parents.

Mr. and Mrs. M. W. Azeltine and Mr. and Mrs. Edward Ware of Oren spent Saturday in Muscatine visiting and house hunting for the Wares.

Mr. and Mrs. Cecil Phifer and Mrs. Grace Lindsay and Eddie of Clarion were Sunday evening dinner guests of Mr. and Mrs. Wilbert Reineking.

Mr. and Mrs. Boyd LaRue and family of Clarion and Mr. and Mrs. Howard Hackley of Rowan spent Sunday in the Roger Johnson home at Hawkeye.

Mrs. Merle Bailey entertained Susannah Wesley circle members

Susannah Wesley circle of the Methodist church met Thursday at the home of Mrs. Merle Bailey with 13 present. Mrs. Charles Sellers gave the devotions and Mrs. C. M. Myers presented the lesson. Lunch was served by the hostess during the social hour.

Mr. and Mrs. Gene Bobst and daughters of Chapin were Saturday evening dinner guests of her parents, Mr. and Mrs. John Kibsgaard.

Mrs. Nellie Hinckley was a patient in the Belmond Community Hospital from Wednesday until Saturday. She returned to the home of her daughter, Mrs. Raymond Aldrich, and stayed until Monday morning when she returned to her own home.

Baby boy born April 20 to Mr. and Mrs. Roger Wenzel

Mr. and Mrs. Roger Wenzel are the parents of a baby boy born Aprjl 20th at the Belmond Community hospital. The little mister weighed 8 lbs. 11 oz. and has been named Thomas Alan. He comes to join a brother, Danny, age 2.

Grandparents are Mr. and Mrs. Herman Modderman of Alexander and Mr. and Mrs. Christal Wenzel of Belmond. Mrs. Emma Peddle is the great grandmother.

Junior musicians in spring concert

A spring concert will be presented at 3:00 p. m. Sunday in the Alexander gymnasium by the junior high mixed chorus, select chorus, girls glee club and band.

Featured in a variety number by the band entitled "Dixieland Jamboree," will be Denise Johansen, Mike Steding, Bob Kruger, Sally Henning, Chris Alden and Steve Henning. This will include such well known melodies as "Copenhagen," "Basin Street Blues" and "When the Saints Come Marching In."

The concert will close with the chorus and band combining in "Born To Be Free," by Ralph E. Williams.

This concert will include all students in junior high and is under the direction of Mrs. Ann Gleason. There will be no admission charge and the public is cordially invited to attend.

METHODIST CHURCH
Rev. Louis Aitken, Pastor

Sunday:
8:45 a. m. — Church school.
9:45 a. m. — Worship service.
Methodist Church World Service blanket appeal. Bring blankets to the church by April 30. The WSCS will take them to Clarion to a collection center.

REFORMED CHURCH
Rev. Al Eissens
of Rockford, Illinois
Guest Speaker

Thursday:
7:30 p. m. — RCYF.
Sunday:
9:30 a. m. — Worship service.
10:45 a. m. — Sunday school.
7:30 p. m. — Evening service.

Jerry Wenzel honored at surprise birthday party

A surprise brithday party was held Saturday evening for Jerry Wenzel in the Wenzel home. Guests were Mr. and Mrs. Harold Cross of Dows, Mr. and Mrs. Dennis Bailey of Rowan, Mr. and Mrs. Roger Busma, Jeanne Campbell, Linda Schmidt, Mr. and Mrs. Art Myers and Mr. and Mrs. Lawrence Meyer of Latimer. The evening was spent playing cards and Yatzi. Lunch was served by the hostess

Mr. and Mrs. Don Oberg of Duluth, Minn., and Mrs. Art Peters visited Ed Letts at University hospital at Iowa City Sunday.

BAKE SALE SATURDAY

Saturday morning the MYF of the Methodist church will hold a bake sale at Aldinger's store starting at 10:00 o'clock.

Thursday afternoon and evening guests in the Dallas Shear home were Mrs. Kenneth Campkell and children of Nashville, Tenn. Karen Campbell stayed overnight at the Shear home.

Mr. and Mrs. Butch Olk and Janice Hopkey of Iowa City attended the Andy Williams concert at Des Moines a week ago Sunday.

Susan Gunderson honored on birthday anniversary

A birthday dinner was held Sunday for Susan Gunderson, daughter of Mr. and Mrs. Dean Gunderson. Present were Mr. and Mrs. Chet Gunderson and Mr. and Mrs. Richard Eckhoff and family of Belmond. Afternoon lunch guests were Mr. and Mrs. Ben Heginger of Belmond.

Susan had a class birthday party Monday after school.

SINGS BEFORE PRESIDENT

A former Alexander girl, Jolene Beenen, had the memorable experience last week of singing in the Owatonna (Minn.) High school choir that performed before President and Mrs. L. B. Johnson at Washington, D. C. She is the daughter of Mr. and Mrs. G. D. Beenen, who used to live in Alexander.

Sunday dinner guests in the Hannis Pals home were Mrs. Anna Aldrich and Mr. and Mrs. Henry Greenfield of Waterloo and Mrs. Minnie Eden. Evening guests were Mr. and Mrs. Nels Rasmussen of Hampton, Mr. and Mrs. Robert Pals and family and Mr. and Mrs. George Blau.

CHURCHES

CALVARY BAPTIST CHURCH
Louis H. Miller, Pastor

Sunday:
9:30 a. m. — Sunday school.
10:30 a. m. — Morning worship.
6:45 p. m. — Young People's meeting.
7:30 p. m. — Evening worship.
Thursday:
7:30 p. m. — Mid-week service.

ST. FRANCIS CHURCH
Rev. R. A. Ormsby, Pastor

Early Mass at 8:00 a. m. on the first, third and fifth Sundays of the month.

Late Mass at 10:00 a. m. on the second and fourth Sundays of the month.

Confession Saturday at 4:00 to 5:00 and 7:00 to 8:00 p. m.

BELMOND BIBLE CHURCH
Robert Allen, Pastor

Thursday:
7:30 p. m. — Prayer service.
8:30 p. m. — Choir rehearsal.
Sunday:
9:30 a. m. — Sunday school.
10:30 a. m. — Worship service.
6:30 p. m. — Training hour.
7:30 p. m. — Evening service.

ST. JOHN LUTHERAN CHURCH ALC
Leo H. Andersen, Pastor
Mrs. Warren Thompson, S. S. Supt.

Sunday:
9:30 a. m. — Sunday school, youth class, Bible class.
10:30 a. m. — Worship service. Pastor P. C. Pederson in charge of the service.

CONGREGATIONAL CHURCH
(The United Church of Christ)
Rev. J. Samuel Shelby, Minister

Thursday:
7:30 p. m. — Rehearsal for presentation, "Centennial Reminiscence"; with adult choir.
Friday:
3:30 p. m. — Junior choir.
Saturday:
9:30 a. m. — Confirmation class.
Sunday:
Church school will not meet this week
11:00 a. m. (DST) — Morning worship, in celebration of 100 years of Congregationalism in Belmond; sermon by Rev. R. H. Huenemann, president of United Theological Seminary of the Twin Cities; morning prayer by Rev. Judson E. Fiebiger, Iowa Conference Minister.
2:00 p. m. — Presentation of a "Centennial Reminiscence" in the church, with a cast of six junior and senior choirs assisting; followed by Open House in church basement. A nursery for small children will be provided during the program and the social hour.

Everyone is welcome at our services.

The minister is available for personal counseling by appointment.

ST. OLAF AND TRINITY LUTHERAN CHURCHES
O. Laaveg, Pastor

TRINITY

Thursday:
2:00 p. m. — Dorcas Sewing Guild. Hostess: Mary Scott.
6:45 p. m. — Junior choir.
7:30 p. m. — Senior choir.
Friday:
9:30 a. m. — Lesson leaders.
Saturday:
9:30 a. m. — Junior confirmands.
10:30 a. m.—Senior confirmands.
Sunday:
9:45 a. m. — Sunday school and Bible classes.
11:00 a. m. — Worship service.
Tuesday:
8:00 p. m. — Leila circle. Hostesses: Mrs. Nic Pasquariello, Mrs. Dennis Wilhelm; lesson leader: Mrs. Arlotte Clark.
Wednesday:
8:00 p. m. — Bible and prayer hour.

ST. OLAF

Thursday:
7:30 p. m. — Bible and prayer hour.
8:30 p. m. — Choir.
Friday:
9:30 a. m. — Lesson leaders.
Saturday:
9:30 a. m. — Junior confirmands.
10:30 a. m.—Senior confirmands.
Sunday:
9:30 a. m. — Worship service
10:45 a. m. — Sunday school and Bible classes.

BETHANY REFORMED CHURCH
James E. Rozendaal, Pastor

Our Sunday service are broadcast locally, 880 kc. on your dial.

Sunday:
9:30 a. m. — Morning worship. Sermon title: "Remember to Rest and Worship" Exodus 20.8.
10:40 a. m. — Church school.
7:30 p. m. — Evening praise. Sermon title: "Greetings, Christian Soldiers" Phill. 1:2.
"Overcome evil with good" Romans 12.21.

METHODIST CHURCH
Rev. M. L. Jones, Pastor

Thursday:
9:00 a. m. — Executive meeting of the Woman's Society of Christian Service.
7:00 p. m. — Mother — Daughter banquet.
Sunday:
9:15 a. m. — Sunday school.
10:30 a. m. — Worship service.
5:30 p. m. — MYF.

IMMANUEL REFORMED CHURCH
Rev. R. Vander Schaaf, Pastor

Sunday:
9:30 a. m. — Morning worship. sermon topic: "The Trouble-maker."
Sunday school following morning worship.
7:30 p. m. — Evening worship. sermon topic: "Traveling the Road of Ambition."

Thought Gem: "It is a great and neglected law of life that, however right we may happen to be, there is nothing to be gained by rudeness."

Illinois minister to preach Sunday

Rev. Al Eissens of Rockford, Ill., will give the sermon at both morning and evening services next Sunday, at Alexander Reformed church.

A call has been extended to Mr. Eissens and he will bring his family this weekend to meet the people in order to help him reach a decision on acceptance.

Mr. and Mrs. Jerry Wenzel were Sunday dinner guests in the home of Mrs. Edith Martin at Chatfield, Minn. Other guests were Mr. and Mrs. Curtis Wilbur and Mr. and Mrs. John Martin of Greenleafton, Minn.

FFA meeting was held Wednesday evening of last week at the Gold Key at Hampton. Several boys and their parents from here attended.

Mrs. Grace Richards returned Friday from Lakeland, Fla., where she had spent the winter months. Mrs. Richards also visited Mrs. Nellie Proctor at Ames en route home.

ATTEND CONFERENCE

There were 13 women from the Alexander Reformed church who attended the Women's Conference Tuesday of last week at Wellsburg.

Mr. and Mrs. Roman Johnson and Nancy spent the weekend at Davenport visiting Mr. and Mrs. Harry Markham. They also visited Mr. and Mrs. Louis Kramer and family at Le Claire.

Mrs. Bessie Modderman went with Mr. and Mrs. Bill Harms of Hampton to Blooming Prairie, Minn., recently to visit Sam Harms. They also visited with Henry Miller in Lyle, Minn.

Mr. Grace Tinkey was a Saturday overnight guest in the Harold Bryan home at Garner. On Sunday afternoon Mrs. Tinkey and the Bryans visited Mrs. Cort Vestweber and Charlie Windwood at Mercy hospital in Mason City.

Mr. and Mrs. Orville Arends and Roy visited recently in the home of Mrs. Hazel Benson and family in Grand Meadow, Minn.

Mr. and Mrs. Carl Barkema visited recently in Milbank, S. D., with Mrs. Barkema's mother, Mrs. Louis Leebing.

CFS FarmNotes

EARLY PLANTING AND WEED CONTROL IMPORTANT FOR HIGHER SOYBEAN YIELDS

Research studies have shown that soybeans, like corn, should be planted early. They will germinate when the soil temperature is 50° to 52°. Adapted full-season soybean varieties planted after May 23 yield two bushels less per acre for each week of delay, as indicated by the following figures.

PLANTING DATE	BU/ACRE YIELD (3 year ave.)
May 1	32.5
May 12	31.7
May 23	32.3
June 1	26.4
June 14	22.3

Soybeans cannot compete with weeds or grasses! Six giant foxtail plants per foot of row have decreased soy bean yields an average of 10%, according to a lengthy research study. Giant foxtails begin germinating in mid-April. Since soybeans planted during early May will germinate and grow slower than giant foxtails, it is especially important that this weed be destroyed by soybean planting time.

If high soybean yields are to be produced, weeds must be closely controlled, starting at seeding and continuing throughout th growing season.

Inquire at Custom Farm Services for recommendations on chemical herbicides to obtain proper control.

CUSTOM FARM SERVICES, INC.
ROBERT KRUGLER, Manager
ALEXANDER PH. 692-3335

BIGGER PROFITS WITH FARMCO

HIGH QUALITY FEED

LITTER TO MARKET FAST!

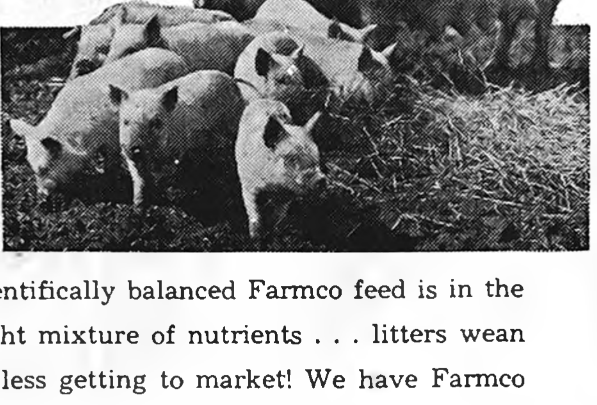

The proof of our scientifically balanced Farmco feed is in the profits. Sows get just the right mixture of nutrients . . . litters wean faster, grow faster, cost you less getting to market! We have Farmco feeds for every phase of your feeding program. Get the most for your feed dollar! Call us . . . we'll be glad to tell you about it.

Why Farmco Feeds Are Better...

- Fully Fortified
- Properly Balanced
- Higher Conversion
- Fit Any Program
- High in Nutrients
- Proved for Profits

Farmers Grain & Feed Co.
ROWAN ALEXANDER HAMPTON

NOW Is The Time

LIVE BETTER THIS SUMMER AIR CONDITION NOW

TO MAKE CERTAIN YOU'LL HAVE

AIR CONDITIONING THIS SEASON

WE HAVE WHAT YOU NEED IN

JOHNSON

- CENTRAL AIR CONDITIONING
- WINDOW AIR CONDITIONING

FOR FREE ESTIMATE CONTACT

BAILEY ELECTRIC
ROWAN PH. 853-2206

As Agents For The
AMERICAN CYANAMID
H & G Feed
Alexander
SELLS
FERTILIZERS
For A "Growing" Success
INCLUDING

- ANHYDROUS AMMONIA
- AQUA AMMONIA

CUSTOM APPLIED OR RENT APPLICATOR

We Can Also Furnish Our Customers With

HAGIE HI-BOY

Sprayers For Custom Spraying, Banding and Broadcasting
with a Qualified Operator Available

Complete Line of Herbicides and Pesticides

H & G Feed Co.
ALEXANDER PH. 692-3317

CLIP THIS COUPON

Butternut COFFEE Lb. **49c**

THURS. FRI. SAT.

WITH THIS COUPON & $5 ORDER
ONLY ONE PER FAMILY

CLIP THIS COUPON

SAVE 50c

MARIGOLD MAYS
ICE CREAM Gallon Carton **89c**

WITH PURCHASE OF 48 COUNT
PACKAGE OF ICE CREAM CONES FOR 59c
AND THIS COUPON EXPIRES 5-3-67

JIFFY Cake Mix 10c Ea.

BEEF CHUCK ROAST	39c lb
BEST CUTS LB.	49c
Arm Cut Swiss Steak	69c
CHUCK STEAK LB.	59c

FREEZER SPECIAL— Frozen In 2-Lb. Packages
GROUND BEEF 10 lbs. $3.98

Morrell Ready to Eat
Picnic 31c Lb.

GROUND BEEF . . . . . 3 lbs.	$1.39
MORRELL **Summer Sausage**	79c lb
ROPE STYLE **Pork Sausage** . . .	59c lb
HOME BUTCHERED **BEEF LIVER**	49c lb

FARM BEST BOYER RIVER **Sliced Bacon**	49c lb
ELSHEIMER'S **Skinless Wieners**	49c lb

LOIN END
Pork Roast 49c Lb.

BIG BOLOGNA
BRANSCHWEIGER
PICKLE & PIMENTO
HAM SALAD
59c Lb

Oxydol
BLEACHES AS IT WASHES
WITH GREEN CRYSTALS CONTAINS BLEACH
COLOR-SAFE

KING SIZE 99c

TWIN PACK
BLUE STAR
POTATO CHIPS

Twin Pack 39c

Jeno's DOUBLE SIZE **PIZZA** OH-SO GOOD! **79c Ea.**

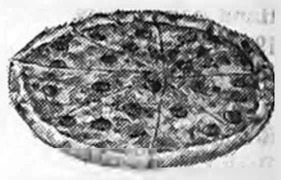

SPRINGTIME BARGAINS HELP FAMILY FOOD BUDGETS

Produce SPECIALS

Red Potatoes	20 lbs.	79c
Fresh Strawberries	3 Boxes	$1
Fresh Asparagus	Bunch	19c
SNOBOY **Winesap Apples**	3 lbs.	59c

MONARCH GREEN BEANS **Peas—Corn**	5 303 Cans	$1
MONARCH **Purple Plums**	4 2½ Cans	$1
PAGE **Napkins**	600 Count	$1
Shasta **POP**	10 cans	$1
JACK SPRAT **Margarine**	5 1-lb. Ctns.	$1

Rice Krispies or Kellogg's Corn Flakes	4 PKGS for . . .	$1
IDA BELL INSTANT **Mashed Potatoes**	10 Pkgs.	$1
FRANCO AMERICAN **Spaghetti**	6 15¼-oz. Cans	$1
GERBERS JUNIOR **Baby Foods**	6 FOR	$1

Tenderleaf Tea Bags	48 Count Pkg.	59c
Snippy POPCORN	Gallon Jar	99c
Concentrated No Calorie **SWEET 10**		69c
Carnation Powdered **MILK**	20 Qt. Size	$1.79
10-lb. Bag **CHARCOAL**		59c
C & H Powdered or Brown **SUGAR**	3 1-lb. Boxes	39c

WIDE SELECTION OF FROZEN FOODS

Frozen Lemonade	10 6-oz. Cans	$1
LARGE **Lobster Tails**	Ea.	$1.98
RUPERT **Perch Fillets**	Lb.	49c
Cherry Pies	3 For	$1

CAMPBELL'S
Vegetable Soup
7 FOR $1

DEE-LICIOUS BAKED GOODS

FRESH FROM OUR OWN BAKERY HOME STYLE **Unsliced Bread**	Loaf	29c
FRESH FROM OUR OWN BAKERY HOMEMADE FROSTED **Raisin Bread Delight**	Loaf	39c
FRESH FROM OUR OWN BAKERY HOMEMADE **ORANGE DONUTS**	Doz.	59c

SHOP THE STORE NEAREST YOUR DOOR—YOUR BUDGET WILL THANK YOU!

WE 3 MARKETS

BELMOND
GOODELL
KANAWHA

ADVERTISED SPECIALS
GOOD THROUGH WED., MAY 3, 1967

We Reserve The Right To Limit

This space available FREE of charge to any organization wishing to advertise their moneymaking events.

BAKE SALE — The MYF of the Methodist church at Alexander will hold a bake sale at Aldinger's store Saturday morning at 10:00 o'clock.

Courtesy of
Jim's Paint and Wallpaper Store
Headquarters for Dutch Boy Paints

TEEN DANCE
Saturday, April 29
A GOOD BAND
LINCOLN REED
AND THE HOUSE ROCKERS
"Fun For Everyone"
WIN-MIL-INN
BELMOND

ATTEND THE
"Big Sweep" Auction
- **WHEN–Saturday 1 P.M.**
- **WHERE–Old Hotel Vacant Lot**

PUBLIC ATTENTION
Bring your unwanted items to this Auction . . . big or small items, anything you have to sell. Bring them in Sat. a. m. before Auction time. A 10% fee for selling will be charged. No sale . . . no charge.

These are the items listed up to Tuesday noon, many more are expected.

20" window fan
Hand power saw
1949 Plymouth
Men's & Ladies Samsonite Luggage
Round hassocks
Desk Lamps
Training chair
Used TV sets
Refrigerators
Misc. Household furniture
8 yr. old refrigerator
Hand tools
2 yr. old deep freezer
3 burner gas hot plate
Dinette sets
2 piece sectional davenport
Occasional chairs
Metal desk
6 ft. base cupboard with top

TERMS: Cash, no property to be removed until settled for with clerk of sale.

SPONSORED BY
Belmond Chamber of Commerce

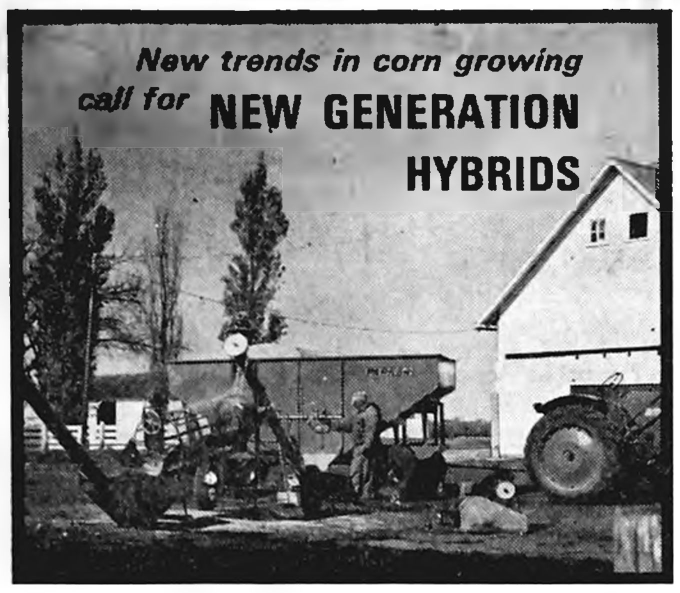

PIONEER® 3715
BRAND

This 3-way cross hybrid became the talk of the new corns last year in the heart of the Corn Belt. 3715 gives many single crosses a run for their money. Its shorter-than-average plants, low ears, hard textured grain, and rugged standability make it a true NEW GENERATION LEADER . . . an ideal number for narrow rows and high yield level conditions.

See or call me now for information on this and other NEW GENERATION PIONEER HYBRIDS.

ANDY MILLER
444-2486 BELMOND
DON BURK
5-8275 GOODELL
LORAN HADLEY
853-2202 ROWAN
JOHN SCHULTE
692-3204 ALEXANDER

PIONEER.
BRAND
SEED CORN

—Mueller Studio Photo

MR. AND MRS. DAVID S. ZACHARIAS

• • • • • •

Julie Zook, David Zacharias wed here April 8th at Trinity church

Miss Julie M. Zook, daughter of Mr. and Mrs. E. H. Zook, became the bride of David S. Zacharias, son of Mr. and Mrs. Lavern Zacharias of Hampton, Saturday, April 8, at 8:00 p. m. at Trinity Lutheran church. Rev. O. Laaveg performed the double-ring ceremony.

The altar vases contained white mums and the chancel bouquets were of white carnations.

Mrs. Don Bunnell, organist, played the nuptial music and accompanied Robert Erickson of Latimer, cousin of the bride, as he sang "O Promise Me" and "The Lord's Prayer."

The bride, given in marriage by her father and mother, wore a gown fashioned of sheer over taffeta. The lace bodice featured a scoop neckline and elbow-length sleeves. The floor-length, A-line skirt was styled with a back drape that flowed from the bodice. Her star-shaped headpiece of seed pearls and crystal beads held her bouffant veil of pure silk illusion. She carried a colonial bouquet of white carnations.

Lois Tiefenthaler of LeMars was the bridesmaid. She wore a mint green, floor-length dress and carried a bouquet of white carnation.

Ronald Zacharias of Sioux City served his brother as best man. The ushers were Eugene Zacharias of Hampton, brother of the groom, and Les Steenblock. The men wore dark suits and white carnation boutonnieres.

The mother of the bride wore a green and white knit, sheath suit and the groom's mother wore a two-piece, light brown dress.

Nancy Zook, sister of the bride, presided at the guest book. Gift pages were Becky Erickson, cousin of the bride, and Cathy Steenblock. Mrs. Bernard Miller was in charge of opening and arranging the gifts.

Following the ceremony, a reception was held at Olde Belmond Inn with Mr. and Mrs. Harold Baker, cousins of the bride, as host and hostess The cake, made and decorated by Mary Moe, was cut by Mrs. Guy Baker, aunt of the bride. Karen Soma dipped punch and Mrs. Paul Steenblock poured coffee. Waitresses were Sandy Zeiger and Mary Jo Dana.

As the couple left on a short honeymoon trip, the bride wore a white knit suit with red accessories. They are now at home at 104 10th street NW, Mason City.

The bride is a graduate of Belmond Community High school and attended Hamilton college. The groom graduated from Hampton High school and is employed by Gibbs-Cook at Mason City.

—Mueller Studio Photo

MR. AND MRS DENNIS E. REEDER

• • •

BARBARA L. WIEMANN AND DENNIS REEDER WED AT CHURCH HERE

Bethany Reformed church was the scene of the wedding on March 18th at 7:30 p. m. of Miss Barbara Lynn Wiemann, daughter of Mrs. Bena Wiemann and the late John Wiemann, to Sp. 5 Dennis Eugene Reeder, son of Mrs. Ruth Blackman of Clarion. Rev. James Rozendaal performed the double-ring ceremony.

Given in marriage by her brother, Roger Wiemann, the bride wore a floor-length gown of net and lace over taffeta. Her veil was shoulder-length. She carried a bouquet of pink roses, centered by a white orchid corsage.

Diane Ter Hark of Kanawha was maid of honor and the bride's sister, Janet Kay Wiemann, was junior bridesmaid. They wore identical, floor-length dresses of blue brocade satin and each carried a long stemmed pink rose.

The best man was Robert Wiemann of Webster City, brother of the bride, and groomsman was Phil Haaland of Clarion.

Mrs. Ronald Steenblock, sister of the bride, was in charge of the guest book. Mrs. Robert Wiemann and Mrs. Wayne Einhuis of Kanawha arranged the gifts.

Following the ceremony, a reception was held in the church parlors. Mrs. Delores Wiemann dipped punch, Mrs. Arnie Olson, aunt of the bride, poured coffee, Mrs. Roger Wiemann and Mrs. Kennard Miller of Mason City cut and served the cake. Waitresses were Lorinda Jenison, Joyce Ter Hark and Mrs. Wayne Einhuis. The bride's colors of pink, blue and white were carried out in the decorations.

After a few days spent at Madison, Wis., the bride returned to Shakopee, Minn., where she is employed. The groom is now in Vietnam with the U. S. Armed Forces.

Give Your
GRAD
the Best!
Complete The "Graduation Spirit" with a Gift from
THOMPSEN & KELEHERS
FINE SELECTION!
- Sport Shirts by Arrow
- Dress Shirts by Arrow
- Toletries by Jade East
- Jewlery & Billfolds by Sire
- Knit Shirts by Munsingwear
- Luggage by Samsonite
- Shoes by Crosby Square
- Sport Coats & Suits
- Jackets by Sport Chief

And We Wrap Your gift FREE OF CHARGE

Thompsen & Keleher
MEN'S AND BOY'S CLOTHING—BELMOND

CAMP FIRE LEADERS MEET ON WEDNESDAY

A Belmond District Camp Fire Leader's association meeting will be held next Wednesday at 1:30 p. m. in the library basement. Mrs. Paul Murphy of Des Moines, president of the Heart of the Hawkeye Council of Camp Fire Girls, will visit the leaders' meeting and the council fire.

A family picnic will be held at 6:00 p. m. at the swimming pool park, followed by the council fire.

An added feature of this year's council fire will be a fly-up ceremony for girls entering Camp Fire from the Blue Birds and also a tie ceremony for those entering the junior high Camp Fire program

Julie Rietz pledged to frat's "auxiliary"

Alpha Tau Omega fraternity at Iowa State university, Ames, held a pledging ceremony on Sunday afternoon in which Julie Rietz, daughter of Dr. and Mrs. Paul Rietz, was pledged as a member of the "Little Sisters of the Maltese Cross".

The "Little Sisters" of the fraternity act as hostesses at all social functions and parties held at the fraternity house.

Julie, a member of Alpha Chi Omega sorority, was one of two freshmen girls selected for the honor.

Beta Sigma Phi chapters observe Founder's Night

The Belmond chapters of Beta Sigma Phi celebrated the 36th anniversary of their organization's founding on Monday night. A banson City.
quet was held at Costa's, near Ma-

Thirty-five years ago, the first chapter of the sorority was formed in Abilene, Kans. There are now 8,000 chapters and 185,000 members in 15 countries.

In addition to the banquet, traditional ceremonies were observed. Miriam Pals was toastmistress for the evening and presented a special message from the sorority's founder. She had received the message from the International Headquarters in Kansas City.

Local group attended Strable-Groh wedding

Mr. and Mrs. Robert Ausborn and Randy and Diane Tracy spent Friday and Saturday in Des Moines.

Mr Ausborn was an usher at the Sue Strable-John Groh wedding which took place on Saturday and they attended the rehearsal dinner held Friday evening at North Holiday Inn.

Others from here who attended the wedding were: Mrs. Molly Schimp, Mrs. Art Pringnitz, Mr. and Mrs. Harold Erdman, Mr. and Mrs. Archie Lee and Mr. and Mrs. Harris Johnson.

Cynthia Kling's 5th birthday celebrated

Mr. and Mrs. Charles Hagie and Christopher of Clarion, Gunnar Kling and Mr. and Mrs. Clarence Steenhard helped Cynthia Kling celebrate her fifth birthday at the home of her parents, Mr. and Mrs. Richard Kling, Sunday afternoon.

Mrs. Lloyd Lerdal honored on her birthday anniversary

Mrs. Lloyd Lerdal was honored at a birthday dinner held Sunday at the Glen Meints home.

Those present were Mr. and Mrs. Jim Lande and family of Summer, Mr. and Mrs. Kenneth Lerdal and family of Goldfield, the Bob Lerdal and Bud Lerdal families and Sharon Cummings.

Leinbach friends attended Medical Society functions

A number of Belmond friends attended events of the day, including a luncheon at noon tendered the Iowa Medical Society by the Iowa Hospital Auxiliary association, last Tuesday at Des Moines when Dr. S. P. Leinbach concluded his year's term as president of the society.

In the group attending the luncheon, hearing the Belmond doctor's farewell address at 2:00 p. m. and at the annual banquet in the evening were Dr. and Mrs. Glen Hruska, Mr. and Mrs. Marc Ihm, Mr. and Mrs. R. H. Gowdy and Mrs. Don McNulty.

Also attending the banquet were Ronald Courson, Jr., and his fiancee, Donna Jones of Des Moines.

● Belmond Locals

Mr. and Mrs. Roman Johnson and Nancy of Alexander and Mr. and Mrs. Virgil Johnson spent the weekend with the Harry Markham family at Davenport and the Louis Kramer family at Le Claire.

ANNUAL BELMOND JAYCEES
Chicken Dinner
SOUTHERN FRIED CHICKEN
MASHED POTATOES AND GRAVY
BUTTERED GOLDEN CORN — JELLO SALAD
ROLLS — BUTTER — COFFEE — MILK
ICE CREAM
Sunday, April 30th
Belmond High School
Student Center
SERVING FROM 11 A.M. UNTIL
ALL ARE SERVED
For Free Delivery Call 7407 or 5589 Saturday afternoon or before 10 a. m. on Sunday. Specify approximate Delivery time and number.
Remember Daylight Savings Time Starts Today!!!
ADULTS $1.50 CHILDREN 10 & UNDER $1.00

Humboldt Class B crown to Broncos

By managing a 5th place in the final event—the mile relay—while Twin Rivers of Bode was taking second, the Belmond High tracksters Tuesday night won the Humboldt Relays Class B championship by a single point. The Broncos chalked up 76 points to Twin Rivers' 75.

Terry Nelson improved on his own school mark in the discus and erased the Class B record with a toss of 150 ft. 4½ in. He was the big gun in the Bronco victory, winning the high hurdles, taking the high jump and running on a second-place relay team to account personally for 20 points.

Bob Rise won the 100 and Wayne Smith the low hurdles for the other Belmond firsts. The Broncos were unable to win a relay event but took second in the two mile in the fine time of 8:33.8, the 880 and medley in their best times of the season and the shuttle hurdles.

With only a fifth place needed in the 440 relay to clinch the meet, a dropped baton on the first exchange blanked the Broncos in that event and left the championship hanging on the outcome of the mile relay.

More complete details on the Humboldt Relays will appear next week.

PLEASANT PIONEERS

Regular meeting of the Pleasant Pioneers 4-H club was held last Wednesday at 7:30 p. m.

Livestock Identification Reports were handed out and are to be returned at the next meeting. Vickie Boelman gave a demonstration entitled: "Poison Antidote and Drug Counterdose." Ben Suntken gave a lesson on: "Learning about Nutrient Requirements." Lunch was served by David and Wayne Hinman and David Charlson.

Vickie Boelman
Reporter

COIN MEETING FRIDAY

An exhibit of presidential campaign buttons dating back to 1892 will be shown by Mrs. LaVan Montgomery of Garner at a meeting of the Cilarion Coin club Friday at 7:30 p. m. at the First National bank's community room. Guests are welcome to hear her talk and to participate in an auction of U. S. and Canadian coins, wooden nickels and Iowa hard time tokens.

● Belmond Locals

Mrs. Anna Beenken returned home Thursday evening from Los Angeles, Calif., where she had visited her son and daughter-in-law, Mr. and Mrs. Henry Beenken, for a month. Mr. and Mrs. John Schulte of Alexander met her at the Des Moines airport.

83rd birthday celebration held Sunday for John Suntken

Sunday guests in the home of Mr. and Mrs. John Suntken to help Mr. Suntken celebrate his 83rd birthday were Mr. and Mrs. Ronald Symens and family, Mr. and Mrs. Darrel Pals and Janice and Arlin Pals of Meservey; Mr and Mrs. Bill Neuburger and family of Klemme; Mr. and Mrs. Gordon Pringnitz of Garner; Mr. and Mrs. Jesse Suntken, Mr. and Mrs. Benjamin Suntken and family, Mr. and Mrs. Frederick Suntken and family, Mr. and Mrs. LeRoy Christie and family and Mr. and Mrs. Herman Suntken and family.

COMING EVENTS

TUESDAY, MAY 2—

Century club will meet at the home of Sylvia Tyrrell. Gladys Tyrrell will be in charge of the lesson.

WEDNESDAY, MAY 3—

Order of Eastern Star will meet at the Congregational Youth Center at 8:00 p. m. for the inspecition meeting. School of Instruction with Mrs. Clara Shelts of Alonga, district instructor, will be held at 6:00 p. m.

Culture Study Club will meet at the Olde Belmond Inn with Mrs. Merle Bonte as hostess. Mrs. A. W. Johnson and Mrs. W. A. Cramer will lead the lesson on "Art in Fashion."

THURSDAY, MAY 4—

Women's Society of Christian Service will meet at 1:30 p. m. at the Methodist church.

CLASSIFIEDS— FOR SALE

FOR SALE — 135 feeder pigs at Belmond Sale Barn Tuesday, May 2. g31t1*

FOR SALE — Near new 2-bedroom home in Alexander. Sell with or without 18 A. farm land. Contact John or Bernard Bohman, Alexander. g32t2*

FOR SALE — 1958 Bicayne Chevrolet, new tires, reasonable. Ph. 853-2496. g31t1

FOR SALE — '58 Chevy station wagon; good condition. Ph. 5168. g31t1

Evaluation panel spent three days inspecting BHS

An inspection of local school facilities and evaluation of the local high school on a number of bases was conducted during the last three days of the April 17th school week by a visiting committee representing the North Central Association of Colleges and Secondary Schools.

This visitation follows a program of self-evaluation that has been conducted since the first of the present school year by local faculty members guided by a steering committee and comprising 20 committees assigned to specific areas.

Such things as courses of study, curricular areas, staff and administration, extra-curricular activities, study materials and health services are given a critical look by both the local and visiting committees. Such a re-evaluation is conducted every seven years and is the basis of accreditation by the North Central association.

Chairman of the visiting committee of 14 members was Paul Seydel, principal of Fort Dodge High school. Other members were from the state department of public instruction, college faculties, high school faculties and from among college graduate students studying for advanced degrees.

When their inspection during Wednesday, Thursday and Friday had been completed, these people offered an evaluation that can be compared with that already arrived at by the BHS faculty committees previously. Both written and verbal reports were given to the local school.

BROCKMEYER PROMOTED

Word was received last weekend by Mr. and Mrs. R. H. Gowdy that thir son-in-law Roger Brockmeyer, has just been promoted to the position of senior associate programmer by International Business Machines, Inc., at IBM's central office at Poughkeepsie, N. Y.

● Belmond Locals

Richard Swenson of Cedar Rapids and Mr. and Mrs. Bill Swenson, Jr., of Des Moines spent the weekend in the W. S. Swenson home.

Karen Loth of Des Moines spent weekend before last in the home of her parents, Mr. and Mrs. Louis Loth.

Mrs. Chester Hill and Mrs. Art Homervold attended an operetta given last Monday evening by the junior high students at Stanhope. Douglas Thompson, nephew of Mrs. Hill, had the leading role.

Mr. and Mrs. Bert Lauen and Marie visited Sunday afternoon and were supper guests in the Marvin Lauen home at Manly.

Mr. and Mrs. Dave Pierce of Clear Lake, Mr. and Mrs. Emil Valasek and children of Osage, Mr. and Mrs. Henry Timm of Thorton and Mrs. Larry Koenen and children visited Sunday afternoon in the H. R. Bayliss home.

Mr. and Mrs. Bernald Kinseth, Rita Dorr and Debbie Armour spent the weekend in Decorah. Mrs. Anna Beenken accompanied them as far as Saratoga and visited Mrs. Alma McBride.

Earl Haupt spent Saturday and Sunday in Waterloo at the Ernest Haupt home.

Mr. and Mrs. Dwane Young and Mary Beth of Waverly visited Sunday in the Ernest Basener home.

ALL-OUT Yielders
Pioneer's New Generation hybrids make the most of today's corn growing advances

Pioneer offers you a New Generation of hybrids—exceptional performers to fit your specific corn growing needs.

These varieties are especially suited to top-level farming where high fertility, weed and insect control, and top-level management open the way to new yield goals.

Supplies of these top performers won't meet the demand. See me soon for hybrids that can help you get all-out yields.

A reminder to all customers of the savings they can make on each extra bag of corn picked up during the planting season. If the customer picks up only part of his order early, or needs extra corn, he can save $1.10 per bag, or more, on each extra unit. So come back to me for those extra units needed and you will have the best hybrid selection for those extra acres.

PIONEER.
BRAND
SEED CORN
Donald Burk
Goodell, Iowa
PH. 58275 or 58331 — Goodell

NOW HIRING
for Belmond Camper Plant
of
Forest City Industries
Inc.
For Interview
Call Herb Pals
Ph. 444-6541
Any Evening This Week thru Friday after 6:00 o'clock, or see Mr. Pals next week at plant located on 5th street SE, east of Rock Island tracks.

FOR SALE — Morse portable sewing machine, very good condition. Call 587-2332 writ Box 38, Klemme. g31t1

FOR SALE — JD 3010, 4010 gas, real sharp $3,350; 720 gas, like new, new tires, $1,725; 730 D, runs and looks good, $1,600; 70 D, $850. IHC 460 G. fast hitch, real nice, $1,275; 300 utility, $800. Kenneth Halfpap. g31t1*

WANTED

WANTED — Interior painting. Call Goodell 58651. g31t1

IN THE SPRING WE ALWAYS USED TO SAY "A YOUNG MAN'S FANCY TURNED TO LOVE . . ."
we've known some whose fancy turned to an
OK
USED CAR
Then To Love

- 1966 Chevy 4-dr. Impala Sedan, V-8, Automatic.
- 1965 Chevy 4 Dr. Hdtp. V-8 Auto Trans. Radio- WW Tires Real Clean Real Sharp car.
- 1965 Chevy Bel Air 4 door V-8 automatic, power steering, air conditioned
- 2—1965 Biscayne V-8 4-door Station wagon P.S. & P.B.
- 1961 Olds. 88 4-door V-8 P.S. P.B. Radio.
- 1961 — 4-door Chevy Sedan — Auto & P.S. V-8.
- 1961 Chevy 4-dr. Hdtp, V-8, Auto., New Tires, Radio, PS and PB.
- 1959 Chevy V-8 auto Trans. 4-door Radio.
- 1959 Chevy 4-door Sedan, Impala V-8 Auto Trans.
- 1959 Ford 2-Door Station Wagon V-8.
- 1—1959 Ford Galaxie V-8 Auto trans.
- 1958 Chevy V-8 Standard trans., 4-door.
- 1958 — Chevy 2 Door HDTP V-8 Auto, Radio, & WW Tires.
- 1956 Dodge 4 door Sedan V-8, — Push button trans — Radio.
- 1958 — Ford 4-Door V-8—Automatic.
- 1959 Ford Galaxie V-8 St. Stick & O'Drive.
- 1961 Ford Econoliner Bi 6 Standard Transmission A-1 Shape
- 1961 GMC 2-Ton Truck 4 spd. Trans., 2 Spd. Axle near new 16 ft. Box and new 15 Ton hoist near new rubber, V-6 engine.
- 2—1958 — Chevy ½ T. Pickup. 1 with Factory Stock Box.

NEEDED
MORE LATE MODEL PICKUPS
McLAUGHLIN BROS.
CHEVROLET
INC.
PHONE 2328

SUMMER'S COOLEST IDEA
AWNINGS

CANVAS AND ALUMINUM

- WROUGHT IRON RAILINGS
- ALUMINUM DOORS AND WINDOWS

FREE ESTIMATES

Phone 423-0044 406-408 S. Federal Mason City

Mason City Tent & Awning Co.

Johnston Funeral Home

AMBULANCE SERVICE
DIAL 7811

THERE'S NEWS IN THE ADS THERE'S NEWS IN THE ADS

GEHL CHOP-ALL gives you the finest cut of all...
NEW! 10,000 RPM KNIFE SHARPENER*. Lightweight. Sharpen knives right on machine.

Tough-to-chop, low moisture haylage? The Gehl Chop-All handles it with ease! Turns early cut haylage acres into profits, not problems And the Gehl Chop-All delivers *fine* chopped haylage — no longer than ¼-in. Gehl's Hay Pickup attachment, with five-foot-wide feed table and positive feeding auger, swallows up the heaviest windrows. Select-A-Cut Transmission changes forage length in seconds.

Gehl Knives are chrome-edged to stay sharp longer. When quick, in-the-field touch-ups are needed, Gehl offers a new, portable 10,000 RPM knife sharpener (gas or electric models). Adjustable guide insures proper beveling of knife cutting edges right on the machine. Come in and see the new Gehl Chop-All today. Call for a free demonstration. *Financing available.*

(*Optional equipment)

GEHL

Make us Prove it with a Demonstration!

HELLAND & LONG
IMPLEMENT CO., PHONE 2311

electrifying bargain!

Wash a whole week's dirty clothes automatically for 3¢
ie: instant energy
Iowa electric light and power company

Rate reductions and increased use have made this low cost of electricity possible.

Based on 4 Loads a Week

Your classified ads in the Independent-Buyers Guide are read in more than 4,500 homes. that's why they get results . . . as have the people you have noticed using them regularly.

5c per word first insertion. 60c Minimum Charge

4c per word second insertion of same ad — Minimum 25c

3c per word 3 weeks or more.

Cards of thanks — 3c per word $1.00 Minimum.

In Memoriam Poetry — 3c per word — $1.00 Minimum.

Deadline for all classifieds 9:30 a. m. Wednesday of each week.

Phone 2331

For Sale or Trade

FOR SALE — Like new, 3-bedroom home in Eastgate; carpeted, central air conditioning; built-ins. See to appreciate. Sid Hanson, phone 444-2922. g30tf

FOR SALE — 2-bedroom, modern home; carpeted, large living room; 720 2nd St. NE, Belmond. Shown only by appointment. Contact Joe De Waard, Kanawha. Ph. 762-3516. g31tf

FOR SALE — 3 shower cabinets complete $10 ea, 30 gal. gas water heater $25; 20 gal. gas water heater $20; 1 lot of assorted comb. windows and doors $25. "K" Motel, Belmond. g31t1

FOR SALE — My Duroc herd boar. Dale Hauge. g30t2

FOR SALE — 3-bedroom home in Kirkendall Addition. Contact Jerald Torgerson, phone 444-8011. g29t3

FOR SALE — 2-bedroom home in Klemme; all modern; full basement; built-on patio. Call 587-2184 after 6:00 p. m. g31t2

FOR SALE — 1950 John Deere A tractor, manure loader, snow bucket, heat-houser and chains. Dick Stadtlander, Goodell. g30t1*

PILE is soft and lofty . . . colors retain brilliance in carpets cleaned with Blue Lustre. Rent electric shampooer $1. Lloyd's Hdwe. & Appl. g31t1

FOR SALE — A-100 certified soy-beans; germination 96%; 3.25 bin run. Jelto Dirksen, Alexander. Phone 692-3567. g30t2

FOR SALE OR TRADE — Building lots. Phone 444-5106, Larry Dorr. g6tf

FARMERS — We carry a com-plete line of animal and poultry veterinary needs at Redder Rexall Drug. g35tf

FOR SALE — 23,500 BTU air conditioner, less than year old. Karl Rietz, Rowan. g31t1

FOR SALE — Tingley rubber foot-wear. It stretches. Lowell's Family Shoe Store. g27tf

Look Here FOR THE Home You Want

3 Bedroom home — 5 lots immediate Possession Goodell, $5,000

3 bedroom home — Near School No Basement $7,000

2 Bedroom home on Hwy. 69 Immediate possession. Some storm damage $9,500

2 bedroom near Jr. High Good garage — west front gas heat $12,000

3 bedroom, Attached garage, Carpeted, 2 baths, rec. room. North Belmond. $1,300 down $13,000

2 Bedroom with breezeway attached garage and carpeted. Kirkendall Addition $13,800

3 bedroom — new — Incl Stove, oven & Refrigerator, located in Goodell Immediate possession $14,000

2 Bedroom home carpeted living dining and bedroom — new built-in oven & stove, corner lot, Immediate possession pavement both sides $15,000

New 3 bedroom home in north Belmond, carpeted living room, built in oven and stove, attached garage and paved drive $17,000

2 Story 3 bedroom home newly decorated, on pavement, drapes, full basement, June 1 possession $17,000

Duplex, out of town owner wishes to sell — on paved street 2½ blocks from Main Street. Excellent Income property — Includes same furnishings $21,500

3 bedroom home, like new, in Eastgate. Central air conditioning, carpeted, finished basement, paved drive to attached garage. Immediate possession. $23,000

3 bedroom carpeted living room and bedrooms, finished basement, sandpoint, large built in kitchen and dining area, double garage, over 1½ lots with carpet-like lawn plus other landscaping in Kirkendall $25,000

3 Bedroom Brick home 2 fireplaces 3 bath's — finished basement, patio, dble. attached garage — Near High School $28,500

5 bedroom, brick and wood siding, finished basement, carpeted living, dining and bedrooms, large family kitchen, 1½ baths, enclosed breezeway to double garage on well landscaped corner lot near swimming pool, Methodist and Bethany churches. 90 day possession $29,500

LOTS FOR SALE

WE HAVE SEVERAL LOTS — ON PAVEMENT

55 Ft. lot on 2nd. Ave. NE $2,000
75 Ft. lot on 1st St. SE $2,700
90 Ft. lot on 1st St. SE $3,500

R. W. COURSON AGENCY
Real Estate
Insurance
Ph. 2451

NEW at MASON AGENCY M-W Catalog Store, rack of new spring dress remants 97c to $7.97 each. Eveready batteries for every need, transistor, flashlight, etc. g31t1

FOR SALE — New Home sewing machines — Grundig stereos — radios — tape recorders. Sales and service. Enid's Sewing Center. Phone 456-2170 Hampton, Ia. Leonard Levy g16tf

MIMEOGRAPH Paper for sale, Belmond Independent. g49tf

FOR SALE — 25 ewes with lambs at side; mostly February lambs. Arnold V. Miller, Alexander. Phone 692-3287. g31t1

EVERY HOME needs a desk stap-ler. Markwell and Bostitch are both good staplers and can be used as tackers. Priced from $1.95 and up at the Belmond Publishing Co. office. g22tf

FOR SALE — standard register stock forms & printed forms, register machines, pasted NCR sets and Speedisets. Belmond Independent g18tf

FOR SALE — Yorkshire boars. Melvin McAlpine, 5¼ miles south of Belmond on Hwy. 69. Rowan Ph. 853-2292. g27tf

FOR SALE — New 180 amp. weld-ers are $83.00 and new 225 amp. welders are $93.00. Price includes helmet, cable, ground clamp, electrode holder, wall plug and sample electrodes. Gas welding and cutting torches complete are $99.50. Entire line of Ditzler paints. Cook's Welders Supply, Inc., Algona, Ia. g31t4

FOR SALE — Olympia, Royal, Smith-Corona portable typewriters from $69.50. Victor Adding Machines from $79.50 — Buy or rent, Day, Week or Month. Belmond Independent. g49tf

FOR SALE — Wedding announce-ments and invitations; 100 genuine Heliograved (not to be confused with engraving) from $12.40. Let us show you our complete line of wedding announcements and stationary. Belmond Independent. g43tf

FOR SALE — 3-bedroom house in Goodell. See Kinseth Plbg. & Htg. or write Kenneth Kinseth, Box 49, Decorah, Ia. g23tf

FOR SALE — Lot one block north of Model Cleaners. Contact Larry Schimp. g26tf

FOR SALE — '63 C7 JD 14½-in. field cultivator, 3 pt. with fast hook-up and Broyhill drag. Herman Suntken, ph. 8279. g31t2*

NEW HOMES FOR SALE — Using Weyerhauser custom-built components. Write, Northwest Homes, Sac City, Ia. g13tf

FOR SALE — 715 2nd Ave. NE. Completely remodeled 3-bedroom home. Downstairs bedroom and living room carpeted. Will sell on low down payment or take vacant lot in trade. Jackson-Wright Agency g20tf

FOR SALE — Thick scratch pads 10c each, Belmond Publishing Co. g29tf

DATING STAMPS now for sale at the Belmond Independent office. No need to write a date. Only $1.10, plus tax. g25tf

DALE SAYS — We have a com-plete line of serums, vaccines, bacterins for hog cholera and erysipelas at your complete veterinary supply store Kessler's Pharmacy. g18tf

FOR SALE — Closeout prices on stock items. 22" 4 HP 4 cycle riding mower $129.00; Signature automatic electric washer, coppertone finish, 8 cycle, 16 lb. cap. very special $139; 6 floral pattern hand towels only $1.00. MASON AGENCY, M-W catalog store. ph. 8881. g31t1

FOR SALE — Personalized nap-kins for weddings, parties, anniversaries. Thank you notes, personalized stationery, playing cards and matchbooks. See samples at the Belmond Publ. Co. g50tf

USED SPINET ORGAN — Thomas organ, good condition. Can be seen in this area. $361.00 cash or assume payments of $19.85 per month. Write: Manager, Alma's Piano Center, 504 Clifton, Des Moines, Ia. g31t1*

FOR SALE — Rubber stamps of every kind as low as 80c. 3-day service. Perma-Stamps from $2.90. Belmond Independent. g42tf

FOR SALE — New electric and manual adding machines from $79.50, plus tax. Belmond Independent. g28tf

STENCILS, Duplicator Ink and correction fluid — now on hand at the Belmond Independent office. 29tf

FOR SALE — Two lots on hill; first $800 takes both lots, abstract furnished. Contact Kenneth Kinseth, Box 48, Decorah, Iowa g50tf

FOR SALE — Stencilling kits with 5 sizes of letters half-inch to three-quarter-inch. May be used many times. Only $1.50 Belmond Independent. g43tf

NOW FOR SALE — Modern 2-bed-room home, 1 story, full basement on paved street; former home of Miss Carrie Courtney. Located at 311 5th Ave. NE, Belmond, Ia. For inspection of this fine property see Roy A. Henderson, Executor. g10tf

FOR SALE — Holland Extra Bailer Twine $7.75 per bale, Rowan Lbr. & Grain Co. g28t4

MISCELLANEOUS

GARAGE SALE — Friday, April 28, 1103 Third st. NE. Children's and adults' clothing, household items, 2 Heywood Wakefield end tables, mangle. Mrs. Dwight Tyrrell, Mrs. James Houser, Mrs. Gerald Kintzi, Mrs. Roy Carwell, Mrs. Don Bunnell, Mrs. Luin Cox. g31t1

ATTENTION FARMERS — We buy corn cobs. Bud McNutt, phone 444-8419 Belmond or Goodell 5-8341. g18tf

IOWA TRUCKERS RECEIPT BOOKS, now for sale at Belmond Independent. g22tf*

FOR RENT

FOR RENT — Gehl grinder-mixer. Sure Feed Service. Purina Chows. ph. 5546. g29t4

FOR RENT — 2-bedroom house, Barry Addition. Available now. $50.00 per month. R. W. Courson Agency. g26tf

FOR RENT — Typewriters and Ad-ding machines. New machines for rent. Belmond Independent. g5tf

FOR RENT — Men's formal wear for all occasions at Thompsen and Keleher Clothing. g27tf

FOR RENT — Large trailer — 690 sq. feet of living space. Available March 1, 1967. Contact OK Trailer Park, Belmond Ph. 444-2990. 21tf

Business Services

WE ARE NOW equipped to repair and resole shoes. Satisfaction guaranteed. Lowell's Family Shoe Store. g27tf

HAIRCUTS are $1.00 in Goodell. Now open. g48tf

KESSLER'S Pharmacy will fill your prescription with prompt, accurate and courteous service. Dick Bloemke, registered pharmacist, phone 2447. g6tf

WATCH NEED CLEANING? Bring it to Dougherty Jewelry. Prompt Service. g40tf

BE SURE — Insure with us. In-surance for all your needs, Flanagan Insurance. Phone 2391 or 2414. g42tf

YOUR DOCTOR'S prescription ex-pertly compounded at Redder Rexall Drug. g1tf

FOR "MR. FIX IT" (Gunnar Kling) call Spahn and Rose Lbr. Co. 444-2250 for general repairs. 49tf

PIANO TUNING and repairing. H. E. Stutters, Clarion, Phone 532-3509 g23tf

WANTED

WANTED — Baby sitting in my home, by hour, day or week Ph. 7927. g31t1

WANTED — Painter. Contact Jim's Paint and Wallpaper Store. Phone 444-7097. g30t2

WANTED — Good, small building for playhouse. Phone 358-4208 Meservey. g31t1

WANTED — Someone with planter to plant 100 acres corn. John Christenson, Belmond. g30t3*

LADIES — Earn $2 to $5 hour. Take orders and deliver Fuller Brush Company products. Write Fred Knudtson, 750 W. 7th St., Garner, Ia. g27t5

WANTED — Corn shelling and trucking. New M-M sheller. John Diekhuis, ph. 8346. g26t13*

WANTED — Garden tilling. Ph. Meservey 358-2531 Ted Dirks or Goodell 5-8511 Dolvin Miland. g27t8*

WANTED — Help wanted — Con-struction work. A. R. Dorr Sons Phone 444-5106. g46tf

Cards Of Thanks

I sincerely thank Dr. Leinbach, Dr. Hruska, all of the nurses and helpers who were so good to me while I was in the hospital. Also, I sincerely thank Rev. Shelby and the many friends and neighbors who remembered me with flowers, get-well cards and personal visits. I am glad that I live in Belmond. E. J. Elliott. 31t1

The kindness and sympathy of neighbors and friends in our recent sorrow will always remain with us a precious memory. Our sincere thanks and gratitude, for all those comforting acts. Special thanks to those who served the dinner and lunch. Mrs. Ernest Miller and family. 31t1*

We want to thank our children, friends and relatives for making our 60th anniversary such a nice occasion. We want to thank them for their many cards, also those who sent money, flowers, fruit and candy, also for the lovely cake and mixer which we received. You shall never be forgotten and may God bless you all. Mr. and Mrs. J. Dettman. 31t1*

In Appreciation: I would like to thank the many former students and friends for the cards and words of encouragement I received from Belmond and others who had formerly lived in Belmond, while I was a patient in Northwest Hospital. Stella M. Olson. 31t1*

DRAGLINE WORK
GRAVEL & FILL HAULING
BLACK DIRT
PAUL STEENBLOCK
PH. 444-5273

NIGHT
LIVESTOCK SALE
EVERY TUESDAY
7:00 P.M.
SELLING ALL CLASSES
OF LIVESTOCK
IF YOU HAVE STOCK TO LOOK
AT PHONE 444-5192.
BELMOND SALE
PAVILION
BELMOND, IOWA 21tf

Registry Service
for your
Wedding Gifts
DOUGHERTY
JEWELRY

YOU ARE INVITED TO SEEK OUR COUNSEL AS FREELY AS IT IS OFFERED.

Fulton Funeral Home
AMBULANCE SERVICE
Belmond Phone 2243

WHEN LIGHTNING STRIKES

IT'S TOO LATE

Too late to protect your family, your farm, your home from destruction. Protect them now with guaranteed Thompson equipment.

FREE ESTIMATES NOW

Lewis
Dorenkamp
Meservey

for profitable
MEAT-TYPE HOGS

follow the...
MASTER PLAN
MASTER MIX

The birth-to-market Master Plan produces big, healthy litters . . . heavy weaning weights . . . fast-growing, meat-type hogs. And all this at the lowest cost possible! With the Master Plan, you get 100 lbs. gain on just 267 lbs. feed!

See us today . . . and ask about Master Mix **MARKET RADAR,** the new service that helps you plan ahead for greater hog profits!

market radar

FARMERS GRAIN CO.
PHONE 2498 BELMOND

Dog Owner's Notice

ALL DOGS IN THE CITY OF BELMOND MUST BE CONFINED TO THE OWNER'S PROPERTY OR ON A LEASH FROM

May 1st to Aug. 1st

DOGS NOT CONFINED OR ON A LEASH WILL BE IMPOUNDED. OWNERS WILL HAVE 5 DAYS IN WHICH TO CLAIM THEIR DOG AFTER A PAYMENT OF A $5 FEE and the license if the dog does not have one. If not claimed the dog will be destroyed.

City of Belmond
R. E. MISNER, Mayor

IMPORTANT Announcement!

It was just 50 years ago when my father Gar Raecker delivered his first Chevrolet on May 1st 1917 and some 11 years ago when he retired that I took over the Raecker Chevrolet Sales and Service in Meservey.

Now, it is with a certain amount of sadness after these many years of selling a fine product and being of service to our many loyal customers, that I announce that I have relinquished the Chevrolet Agency, and sold my service truck to McLaughlin Bros, Inc., of Belmond.

For those of you who do not know about my future plans I will be traveling for Motor, Inc. of New York and selling automobile publications to garages, body shops, service stations, etc. in all but the top 3 tiers of counties in Iowa. Sylvia and I will continue to make our home in Meservey.

SPECIAL NOTE

Duke Suntken, at present employed by me, has leased the garage and will still continue mechanical service work. I will certainly appreciate your continued use of his capable services in this line when they are needed, and know that he will, too. Bob Raecker.

Last but certainly uppermost in my mind is that words cannot adequately express my thanks for the many fine customers that have made it possible for Raeckers to round out fifty years of doing business in Meservey. If and when any of you are ready to trade for or buy a new Chevrolet may I direct your attention to McLaughlin Bros., Chevrolet in Belmond, a fine sales agency for a wonderful General Motors product, Chevrolet! Again, I Thank You.

Bob Raecker

EDITORIALS

Judge not according to the appearance, but judge righteous judgment. — John 7:24

Alas! Poor Don Smith found the kitchen too hot

Look who ended up "kicking and screaming!" Of course, it's an exaggeration to say that the controversial president of Iowa State university's student body made his departure from the campus last week with in any such rebellious fashion. Donald R. Smith just climbed into his Volkswagen and silently rolled away.

On the other hand, ISU certainly proved rather impervious to his promise that he would "drag it, kicking and screaming, into the 20th century." It was really no contest, as the bearded, sockless young man tacitly conceded when he thwarted impeachment proceedings that had been initiated against him and threw in the sponge.

Although Smith prompted some Iowa legislators to rise in righteous wrath when he voluntarily admitted to having participated in a "pot party" and indulging in the smoking of marijuana, we suspect that he left more of the solons grinning than growling when he beat his humiliating retreat. There's an old political addage, "If you can't stand the heat, stay out of the kitchen."

If young Smith learned nothing more from his experience, he apparently acquired a conviction that his political modus operandi left something to be desired; and that the friction it created was a source of more heat than he could abide.

From the outset of the effort to attain his objectives by shock methods, our reaction to Don Smith was more one of pity than censure. While his scuttling from the fray surprised — even disappointed — us somewhat, we felt we could come rather close to plotting his course to disaster. One thing of which we were confident was that he'd have the job of dragging a pretty large portion of the student body "kicking and screaming" into the era of permissiveness that he thought was about due to dawn on the ISU campus.

And when it turned out that he was a "captain" without a team, Don grabbed his ball and "went home" — as might be expected of one with the degree of immaturity that young Mr. Smith so patently possessed.

In a way, we were sorry to see it end like this. A university like Iowa State benefits by meeting challenges; even such murkily conceived challenges as Don Smith flung at it. And while its reaction to the young rebel was as tentative as that of a hound dog finding himself confronted with a porcupine instead of a coon, it nevertheless accepted him as an adversary worthy of thoughtful concern.

Though Don Smith couldn't stand "the heat," we suspect he may have had more impact on the campus than he realized as he withdrew, licking his wounds. An institution never quite completely recovers from an "experience" like Don Smith.

There will be other Don Smiths. In fact, there may be MANY MORE Don Smiths. They may exercise more reasoned judgment than their predecessor. They will, hopefully, be more ready to compromise in pursing their aims; but they'll suspect that their elders have NOT created the best of all possible worlds, and will want to see some changes made.

We harbor no ill feelings as we bid the young man adieu. . . . Have a nice shave, Don. . . . And DO do something about those socks!

Pay-as-you-go won't meet university building needs

One of the most challenging problems that faces any session of any legislature is that of getting "first things first," as the legislators are bombarded with the perennial perplexities of getting revenues to counterbalance tax needs. Complicating the matter is the host of special interest demands represented by strong lobbying forces.

Into the welter of demands and counter-demands for tax monies the Iowa General Assembly will find action asked within the next week or so "something new" in the category of revenue requests. In fact, the matter has already been broached in the Senate — and acted upon favorably.

Passed this month by the Iowa Senate was a bill that would authorize the board of regents to bond the state for academic and related facilities that will be needed more quickly than pay-as-you-go financing would make them available. A companion bill would permit borrowing for construction of University Hospitals service units. Soon, the House will be asked to decide if the concept is a wise one. . . . If enabling the regents' educational institutions to keep abreast of the rising tide of students can be deemed wise, then this legislation is a "must."

For years, the regents have had authority to borrow for dormitory construction, since the cost of such construction is "self-amortizing" with income from increased student fees thus made collectible. But classrooms, laboratories, faculty offices and like facilities are desperately needed to accommodate rising enrollments that will predictably find 67 per cent more students in the three state universities by 1975 — and which WON'T write themselves off.

A major share of this projected enrollment increase is expected in the next six years; and by 1980, nearly 77,000 will be seeking educations at these institutions instead of the 44,000 on the three campuses today.

Also a part of the picture are new programs that are continually evolving from our changing society and scientific progress, which will demand more space even without additional students, and the inevitable need for replacing present buildings that will be reaching the end of their usefulness.

Careful studies have established that — even with a share of the existing $100 million surplus in the state treasury — current income of the state will not be sufficient to make necessary educational construction possible out of annual state income. Nor can the swelling enrollments in area community colleges and new vocational-technical schools be counted on to alleviate materially the crowding of our universities.

Other state needs are not going to stand still and permit the diversion of expectable income in such large amounts into educational channels that the 10-year, $250 million building program proposed for the three universities can be implemented. And that program cannot wait.

Needless to say, there IS some additional cost (about four per cent annually on the 40-year life of the bonds that would have to be issued) to building now and paying later. But some of this cost would most certainly be compensated for by getting a maximum amount of building done at current construction prices.

In the past 10 year, midwestern building costs have increased about 40 per cent. No one has dared to suggest that their escalation is not going to continue. Consequently, building done in the next decade will unquestionably be done more economically than an equal amount a decade later.

Just as the general public has learned that a wise use of credit can be personally advantageous, sensible use of credit by the board of regents can be of long-range benefit not only to the students they most serve but to the public as well.

It is to be hoped that the House of Representatives will see the wisdom in this and match the Senate's legislation that will make the regents' educational expansion plan possible.

Report from Sen. Hugh Clarke

This week, because of the death and funeral services of former-Governor Leo Elthon, and because of the governor's reception for the members of the legislature, the amount of floor time for bill passage and discussion was limited.

However, committees continued to meet and the agriculture committee came out with a number of bills which have been controversial among different organizations.

Among these bills was one which was passed some time ago by the House and is a bill relating to the bonding of slaughter houses buying hogs, cattle and sheep. I have resisted the passage of this bill in the form in which the Senate received it because it did not, in my opinion, accomplish the objectives intended.

ANOTHER BILL WHICH I BElieve is of great importance to all Iowans is Senate File 622, an act to provide for an excise tax on the sale of certain Iowa agricultural commodities, and to provide an appropriation therefor (commonly known as the agricultural check-off bill).

I favor the purpose of this bill because I feel the farmer has two ways to make his voice heard in the market place. He can attempt to organize and collectively bargain for the sale of his produce or he can take those steps necessary to develop markets of sufficient size to create a demand for his product which will insure a more adequate return on his investment. This bill is directed toward the latter of these alternatives.

SENATE FILE 622 IS ENAbling legislation; that is to say, it merely enables commodity groups desiring to participate in self help market development activities, to do so.

The check-off is not mandatory on any producer. Not only can the producer get his money back from the Department of Agriculture after the check-off has been made, as in past legislation, but under the present bill he is able to prevent the check-off from being made at the time of sale for slaughter, storage or processing by simply requesting it.

The bill incorporates a unique check and balance system. While check-off funds can only be spent by the department of agriculture, they must be expended within the recommendations of the commodity group concerned.

SIMILARLY, THE MAXIMUM Amount of the excise tax is established by statute; and the actual levy is set by the secretary of agriculture. However, this levy cannot be higher than the amount recommended to him by the commodity group concerned.

Under Senate File 622 all monies received from any particular commodity, after the costs of collection have been deducted by the department of agriculture, are reserved exclusively for use on behalf of that commodity.

No check-off could be levied until an approval referendum of the producers involved has been conducted pursuant to the requirements of the bill.

I HOPE THAT BY PRESENTing this at this time to interested people in Hamilton and Wright counties that I can get an expression from many of you on your personal views of the matter.

This bill will displace the requirement for state appropriations for commodity groups and will give to them only those funds which the producers themselves will have deemed necessary and helpful in promoting their own cause.

- **"Are you ever able to resist** answering the telephone?" The truthful answer must be that not one person in 10,000 can. Curiosity and a sense of duty inevitably compel one to answer. — **Madrid Register-News**

- **"Sorry, lady," commented the** garage attendant to a lady driver wheeling in a battered car, "We only wash cars — we don't iron them." — **Mount Ayr Record-News**

- **Almost daily we see indications** of breakdown in our established customs. The new headlong rush toward "freedom," "liberty," "justice" and all that, is testing the patience and existence of authority in our leadership; particularly in our schools. — **Manchester Press**

- **You cannot do a kindness too** soon; because you never know how soon it will be too late. — **Armstrong Journal**

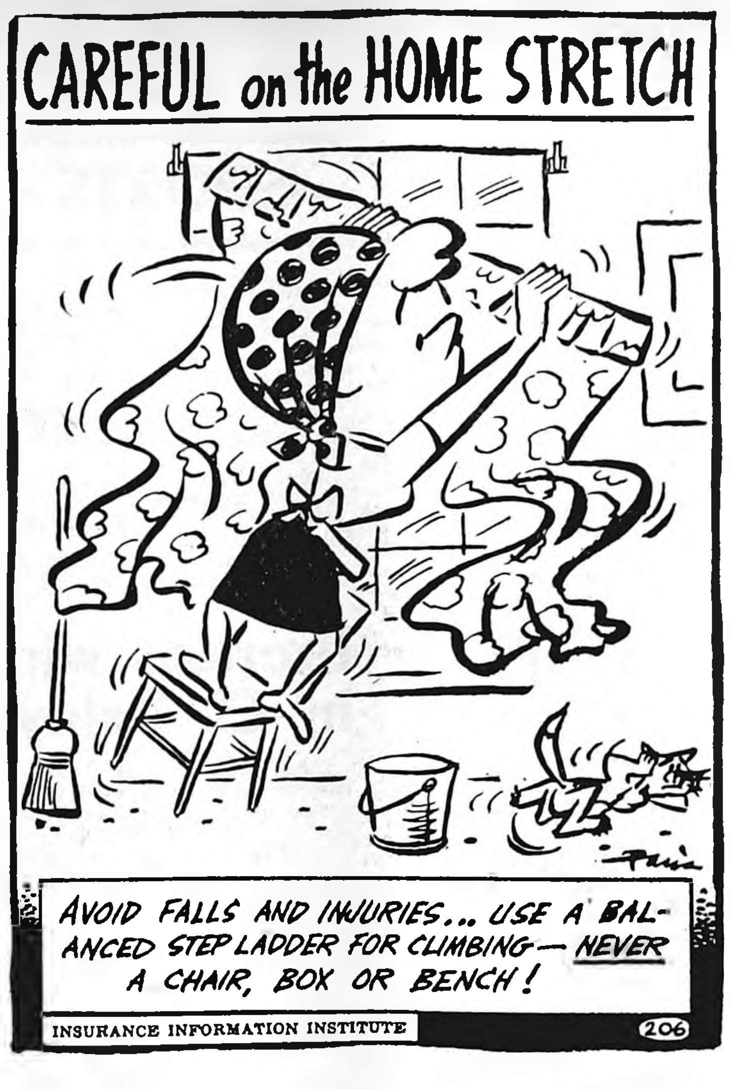
CAREFUL on the HOME STRETCH
AVOID FALLS AND INJURIES... USE A BALANCED STEP LADDER FOR CLIMBING — NEVER A CHAIR, BOX OR BENCH!
INSURANCE INFORMATION INSTITUTE
206

Capitol News Letter

Prepared for its members by
IOWA PRESS ASSOCIATION

"100TH" DAY PASSED—

A sign was hung on the wall back of the Senate press gallery last week, April 18, bearing the simple legend "100th." It marked the 100th day of the present session. Each day a new sign will go up, showing the number of days since the legislature convened.

This visual reminder is a traditional policy of the Senate press corps, going back to the days when the biennial session was traditionally 100 days in length. Usually it ran more.

As government gets more complex, the sessions have gradually been getting longer and are apt to get still longer before they get any shorter. Still, the Senate newsmen keep trying. Any date after June first tends to run into their vacation schedules!

LOTS TO "RECONSIDER"—

It seems that an unusual number of "motions to reconsider" have been filed this session. Such a motion may be filled on any bill, provided only that it is filed by someone on the prevailing side.

Very frequently, an ardent sponsor of a bill will change his vote to "no," which is quite proper provided he does so before the vote is announced, so that he will be on the "prevailing" side.

Effect of the motion is to keep the bill alive until the motion has been disposed of. Since the motion may be called up either by a friend or foe, it is at best only a temporary road block.

APPROPRIATIONS COMING UP—

New minor "appropriations bills" are appearing on the calendars. The big ones, involving the major departments of Iowa government, are yet to come and the committees are hard at work.

Chairmen of the Senate and House appropriations groups are Sen. Joseph Coleman of Webster county and Rep. Ray Cunningham of Story.

Equally important are the committees which decide how the tax money is to be raised: Sen. Andrew Frommelt's ways and means committee and Rep. Leroy Petersen's tax revision group. Senator Frommelt, a Democrat, is from Dubuque. Representative Petersen, a Republican, is from Dallas county.

All legislative committees are important, but those dealing directly with appropriations and taxes will be more and more in the spotlight as the legislature heads down the home stretch.

STEERING NOW NEEDED—

Another sign of spring in the legislative circles is the appearance of steering committees. Speaker of the House Maurice Baringer named such a committee a month ago, to control the order in which bills reached the calendar.

Senate floor leader Andrew Frommelt has said he would ask for a steering committee soon and one may have been named by the time this paragraph is printed.

Without such committees, the legislature could probably never complete action on the 1,500 bills which will probably be introduced.

An enterprising House committee clerk reported this week that the combined bill books for both Houses now weigh 24 pounds.

VETOS GUN BILL—

Gov. Harold Hughes has vetoed his first bill in the 62nd General Assembly, one pertaining to hunting. Although the veto came as a surprise, it probably shouldn't have been, for Hughes has quite a reputation as a sportsman. The bill vetoed would have restricted the weapons and ammunition that hunters in Iowa could carry during the deer season.

It woul dhave prohibited anyone not possessing a valid deer hunting license from carrying in the field during deer season a shotgun and shot larger than size No. 2, or solid shot used for hunting deer.

"While I am in favor of effective measures to curtail the illegal shooting of our deer population, I do not feel that this bill would accomplish its intended purpose without undesirable side effects that would outweigh its merits," Hughes said in his veto message.

PURCELL ELECTED—

The Iowa Press association has a new president. He is Dwight V. Purcell, publisher of the Hampton Chronicle and Times. Purcell, who was elected at the association's annual convention in Des Moines, succeeds William L. Lindsey of the Leon Journal-Reporter.

At its 52nd annual convention, the press association also honored three publishers for outstanding work. Master Editor-Publisher awards were presented to Neil L. Maurer of the Laurens Sun, Hollis J. Nordyke of the Ames Daily Tribune and Lewis C. Kimer of the Indianola Record-Herald and Tribune.

It Was Back in

AS REPORTED IN:
The Independent
The Herald-Press
And The
Iowa Valley Press

FIFTEEN YEARS AGO—

Jim Crimmings, coach at Glidden High school for the past five years, has been hired as Belmond High school head coach in football, basketball and baseball.

—1952—

Straight A's on the third quarter honor roll were achieved by five BHS scholars — Betty Clare Henderson, Mary Lou Baker, Barbara Bohning, Janelle Johnson and Ardith Johnson.

—1952—

Mrs. A. W. Hill is adding a third unit to her motel, bringing the number of available rooms up to a dozen. Ted Zook is contractor on the job.

—1952—

Evidence of new blood on the county board of supervisors was perceptible this week when that body advertised for the first time for bids on supplying the county road department's annual requirements of gasoline and diesel fuel.

—1952—

Jack Shepard, who for the past two years has been a member of the Belmond Community hospital board of trustees, resigned that post Wednesday in order to accept a position as business administrator of the hospital. He will continue to spend half his time assisting in conduct of the Christie and Larsen livestock business.

THIRTY YEARS AGO—

At the services held at Trinity Lutheran church Sunday, formal acceptance and dedication of the bell given in memory of Mrs. Austin Nelson took place. Mrs. Nelson died last year at Toronto, Canada. For more than 30 years she was a member of the Trinity church.

—1937—

A brief but violent windstorm which swept over Belmond Friday night exacted a toll for the second time within a year from the sugar factory and surrounding buildings. Damage was estimated at about $2,000.

—1937—

Mrs. L. M. Helland and Keith Bailey sang last Sunday on the weekly half hour program sponsored by Belmond merchants over radio station KGLO.

—1937—

Joe Mackrill announced today that he has bought the Coast to Coast store at Forest City and will move there in June. He will retain the store in Belmond, which will be managed by Karl Smith.

FORTY-FIVE YEARS AGO—

During last week's severe windstorm, C. J. Baxter, who lives west of Belmond, hitched eight horses to a heavily loaded disc and was preparing a field for planting when the animals took fright and threw Charley under the disc. A fur coat he was wearing was riddled, but was probably the means of saving his life.

—1922—

The Lyric theater has got its radio outfit installed and when reasonably satisfactory weather conditions prevail should be able to bring in fine musical performances and other entertainment from Des Moines, Chicago and eastern cities for the pleasure of the theater patrons.

—1922—

The high school orchestra went to Garner last Friday to compete against Clear Lake, Brittt, Garner and Dows and was given second place in the contest.

—1922—

BHS sophomores won the interclass track meet yesterday afternoon with 41 points to the seniors' 40. Everett Parsons won the 100, 220 and 440 for the seniors and took second in the broad jump.

—1922—

Algona is planning on building a swimming pool this summer. Belmond doesn't need to. We have Morse Lake.

SEVENTY-FIVE YEARS AGO—

Tiede's advertises — Hats, Hats, Hats! All kinds. Nobby Stiff Hats, for Boys.

—1892—

A. Elder purchased one of those elegant double seated phaetons of Brewsaugh & Co. this week, and now drives one of the finest outfits in the city. We like to see "Uncle Ad" enjoy himself.

—1892—

There will be several fine, costly residences built here the coming season.

—1892—

Butterfield & Co., are early in the field with a nice display of traction engines for threshing machines, etc., of the celebrated J. I. Case and Nichols and Shepard manufacture.

—1892—

The Hampton Recorder reports that a woman living in the east part of that town got into a controversy with her husband last week and, becoming enraged, threw a flatiron at his head. He ducked, but it hit a motto inscribed "God Bless Our Home" and completely ruined it.

NINETY YEARS AGO—

In various parts of the country cheese factories are being established. Belmond already has a "creamery" which has proved successful, and about June 1st it will again commence business.

—1877—

Dan Leonard has commenced preparing the ground for those trees in the court house square at Clarion. It won't be many years before there will be a good grove in the yard.

—1877—

On April 30th there will be submitted to the qualified voters of Iowa township the question of voting a tax in aid of the construction of the Grundy, Iowa Falls and Belmond railroad, said tax to be 5 per cent of assessed valuation.

—1877—

About two inches of snow fell today. That's enough for April 27th. Maybe you don't like it? But let's see you do something about it.

—1877—

Tuesday, the 17th, there passed through the Luni neighborhood a whirlwind that was the cause of considerable damage. It demolished a number of buildings, emptied ponds of their water and carried the water out of Prairie Creek, where it crossed it. Not a person was injured bodily.

Congregational church history—

Ladies Societies paid $105 for church lot

SECOND INSTALLMENT

By Rev. J. Samuel Shelby

A little known entry for September 29, 1871 reads, "Voted to release Rev. J. D. Sands from his engagement with the church"; but no reason is given. The next entry shows that "Rev. J. D. Sands commenced to preach to the church again August 1, 1872."

For fifteen years, the congregation worshipped in Pierce's Hall. As early as 1879, the fellowship discussed building a meeting house, deciding with foresight in favor of the east side of the river; in March, 1880 they purchased "Lots 7 & 8, Block 5" for $105 cash "paid by the Ladies Societies," and elected S. N. Hinman, E. A. Howland (now a Belmond resident) and T. B. Kaufman trustees.

On November 13, 1880, "the Religious Society of Belmond in connection with The Congregational Church" — composed of members and non-members of the church — voted to disband, but because most of the society had joined it expecting it to be succeeded by a union church, anyone had the privilege of withdrawing his proportion of the $5.40 in the treasury. That same date, Articles of Incorporation for "Belmond Congregational Church of Wright County, Iowa" were adopted. But repeatedly, agonizingly, "adverse circumstances," probably financial, postponed the building.

Work began in the spring of 1882, suspended in July until the American Congregational Union came through with $100 more than the original $400 granted in June, then resumed. An ecclesiastical council assisted in dedicating the building December 31, 1882, and installed "Father" Sands as "settled pastor." Next year the bell tower was completed, but no bell hung there for another two years. The cost of the building was about $3,000. First choice of the rent-free pews went to the pastor, second to the trustees; each family sat in the same pew every Sunday.

But Father Sands occupied the pulpit — year in and year out. He and his wife celebrated their 50th year of married life in the church August 12, 1897, surrounded by friends. Lamed by rheumatism until he no longer could stand, he preached sitting in a chair. It was hard for him to retire, but "pressure from the outside," probably from the State Association's Superintendent, and — still more probably — the death of his wife December 31, 1902, led him to resign early in January, 1903. He lived to lay the cornerstone of the Sands Memorial Church. He died March 7, 1909, and was buried in Belmond Cemetery.

So colorful a character is hard for other ministers to follow; several seemed to suffer by comparison. Rev. A. L. Dunton was called in March, 1903, at a salary of $700 — with residence and moving expenses — more than the church had ever paid before. But though he proposed improving the church and buying a parsonage, he resigned the following February without achieving that aim. Of the other pastors, fifteen had tenures of only two years or less.

During the administration of W. U. Parks, a more commodious house of worship was built in 1905 by remodeling and enlarging the former one at a cost of $8,000, $1,000 having been granted by the Congregational Church Building Society. Four-inch cement block veneer covered the wooden frame, and large pictured windows, largely financed by contributions from outside the parish, were reputedly the most beautiful in the state. Mr. and Mrs. S. N. Hinman, and Mr. and Mrs. G. H. Richardson were the finance committee; J. H. Reese, T. B. Kaufman, George M. Slight, G. H. Richardson and E. E. Boughton were the building committee. Exclusive of the Congregational Building Society's interest-free loan of $1,250, the building was completed free of debt. This was Sands Memorial Church.

In May, 1909 the Trustees were authorized to buy the J. E. Wallace house for $1,350 and arrange a loan of $500 from the Congregational Church Building Society. This was the first parsonage the church had owned. It was wired for electricity in 1915, a luxury which had already come to the church, replacing gaslight, in 1913. In the early phase of the church's life, there were frequent votes that the pastor or a deacon "prepare a paper and solicit subscriptions" for various enterprises or to pay debts. In 1887, the envelope system was adopted for the pastor's support. Duplex envelopes were first used in 1909. The every-member canvass was adopted in 1918. Not infrequently, the treasury was depleted or the salary unpaid, but somehow the need was met. Once an offering was taken on the street, and at the dedication of the Memorial Church, $1,700 was received.

The Belmond Church has always been aware of its denominational ties. Delegates attended state and district association and, with remarkable regularity, council installations of pastors. An 1890 entry notes the schedule for special collections: October for Foreign Missions, April for The American Missionary Association, July for Ministerial Relief, and quarterly offerings for home missions. Association and "national" taxes were remembered. The congregation usually responded to requests for aid from churches in and beyond the state which were stricken by earthquake, wind or fire.

Before the word "ecumenical" was known, Congregationalists joined with Methodists and others in summer evening services and "protracted efforts" at evangelism, often making the initial move. As for social action, in 1889 it was "voted that the petition for the Sunday Rest Bill be signed as a church." Both church and Sunday School sent money to aid a crusade for prohibition in Nebraska in 1890. However, in 1895, a motion to "open the building to all temperance meetings" was defeated.

A concern that all things be done decently and in order prompted periodic expressions on faith and practice. The Articles of Faith drawn by the charter members are lost to us forever, but a statement on church polity, confession of faith and covenant were adopted September 8, 1871, and printed in quantity in 1878. Again, in 1906, the Annual Meeting adopted and printed a similar statement, adding a rudimentary ritual for baptism and reception of members, and a short constitution under the title of "Manual of the Belmond Congregational Church." The ink was hardly dry before amendments were being made, for Congregationalism in the Midwest has consistently approached church life in an empirical manner.

(To be continued)

● OFFICE SUPPLIES
● TYPEWRITERS
● ADDING MACHINES
Rental & Sales
Belmond Independent

Free Estimates on . . .
Body Repair, Painting,
Glass Replacement
Phone 444-2906
BELMOND AUTO BODY, Inc.

Call 2265 For
PAUL DORR
Construction Co.
FREE ESTIMATES ON HOME BUILDING OR ANY CONSTRUCTION

Dr. W. W.
Welsbrod
Chiropractor
OFFICE HOURS
OFFICE CLOSED THURSDAY
X-RAY and NCM
Office Ph. 5171—Res. Ph. 5172

Eliminate Painting
THIS IS THE TIME FOR
US Steel Siding
at a price equal to other types
Dial 444-6441 Belmond
QUALITY ROOFING & SIDING
% of
Russ Beenken

PETER C. DANIELS
Construction
Complete New Homes
Repair and Remodeling
Quality Workmanship
Free Estimates
Phone 444-5107
203 6th Ave. SE

Clothing Profssionally
DRY CLEANED
Phone 2318
Model Cleaners

SEE or PH. 444-2225
A. C. HANSON Agency
FOR
● FARM LOANS
● FARM Management
● REAL ESTATE

BUSINESS & PROFESSIONAL DIRECTORY

FOR
Electrical Service
Repair or Installation
Ph. 444-2388
NIGHT OR DAY
Walrod Electric
308 3rd St. NE

Roy A. Henderson
James E. Houser
ATTORNEYS
Belmond, Iowa
PHONE 2221

Relax . . . At
RICH'S TAP
AND
RECREATION
COCKTAILS — BILLIARDS

For Your Next
Roofing or Siding
Ph.532-3493 — Clarion
Wright County
Roofing Co.

Prescriptions
Carefully
and Promptly
Filled
Phone 2436
Redder Rexall Drug

VISUALINER
STEERING SERVICE
FRONT END ALIGNMENT
PHONE 5567
POLLITT
AUTO SERVICE

Life Insurance
R. W. COURSON
AGENCY
Equitable Life of U. S.
● Mortgage ● Retirement
● Education ● Protection

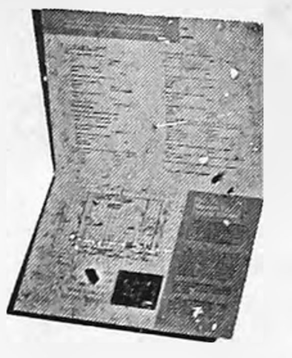

ie: I want to take advantage of iowa electric's free Kitchen Planning Service: (check appropriate boxes)

☐ Send me a Kitchen Planning Folder.
☐ Have a representative contact me.
☐ I plan to build a new home ☐ remodel my present home.

Name

Address City

3 Good Reasons for Asking Us to Help With Your Kitchen Planning

1. Ron Rider
2. Al Wiskus
3. Bob Woosley

(... and they work for free!)

They're experts in designing and planning kitchens and they are ready to go to work for you and your new home or remodeling contractor right now. Our Kitchen Planning Pros have all kinds of good ideas for work center arrangements, cabinets, appliances, lighting and decorating. They will help you get the new kitchen that's right for you and your budget. ■ Put them to work for you and your contractor today. Simply fill out the above coupon and mail it or drop it off at our office.

ie: instant energy
Iowa electric light and power company

a CONOCO pre-trip check-up insures more fun when you travel

BERNS CONOCO SERVICE
PHONE 2266 BELMOND

Ride The Hot One Hottest Brand Going

Nobody's got a family plan like Chevrolet.

And in the spirit of all family plans, you get more for your money.

Plan I—Impala Sport Sedan (foreground)—First off, Chevrolet is the roomiest car in America (source: Automotive News 12/26/66). Second, it's got *exclusives* like acrylic lacquer finish and Body by Fisher. Third, you get Chevrolet's traditional high resale value. Three reasons why Chevrolet is selected by more families than *any* other car.

Plan II—Camaro Sport Coupe (rear left)—The widest, lowest, heaviest adventure car at its price. Comes with bucket seats, carpeting, a fully synchronized 3-speed transmission, and a big Six competition can't match.

Plan III—Chevy II Nova Sport Coupe (rear right)—Nobody's been able to copy the six-cylinder efficiency or protective features like flush-and-dry rocker panels you get in our stylish economy car.

Plans IV, V and VI—Chevelle, Corvair, Corvette (not pictured)—You can see them all at your Chevrolet dealer's. Stop in soon. Bring the family.

Chevrolet's outstanding worth is another reason you get that sure feeling

CHEVROLET GM

14-0621

McLAUGHLIN BROS. CHEVROLET, Inc.
216 RIVER AVE. N. BELMOND, IOWA PHONE 2328

Broncs sweep two events; outscore Indians in cinder clash, 76-52

—SPORTS—

Belmond High chalked up a 76-52 dual meet win over Forest City here Friday afternoon when the track and field affair had to be transferred to Faris Field because the Indians' track was too wet for use.

Seven individual first were won by the Broncos to five for the visitors, but Forest City claimed three of the five relay events and tied for another. Belmond's team victory came on the strength of greater squad depth.

One of the meet's major surprises was a first place by Wayne Smith in the 220-yard dash, in which he nipped favored Ron Tannahill of the Indians in a head-on battle. Bob Rise, in an earlier heat, placed third.

Belmond swept two events, the 440 and broad jump, and would have had all three places in the 180-yard low hurdles except for Ken Busick hitting his final hurdle.

Dallas Steenblock, Gary Meyers and Kevin Gallagher placed 1-2-3 in the 440, while Tim Roberts, Bob Vander Schaaf and Stan Korthas did likewise in the broad jump.

Closest races of the afternoon were in the mile run, in which Bobst of Forest City edged Randy Turner by inches at the tape and the 440 relay, which the judges called a dead heat as Rise and Tannahill finished nose-and-nose.

Terry Nelson won the high hurdles and discus for the Broncs, was second in the high jump and led off the 880 relay with a good 220. Smith was a double winner, taking the low hurdles as well as the 220.

Summary:

120-yd. high hurdles — Nelson (B), Korthas (B), Amelsberg (FC); :16.1.

100-yd. dash — Tannahill (FC), Rise (B), Hawley (B); :10.6.

220-yd. dash — Smith (B), Tannahill (FC), Rise (B); :24.7.

440-yd. dash — Steenblock (B), Meyers (B), Gallagher (B); :56.

180-yd. low hurdles — Smith (B), Klinefelter (B), Amelsberg (FC); :22.2.

880-yd. run — D. Steenblock (B), Meyers (B), Fryin (FC); 2:20.5.

Mile run — Bobst (FC), Turner (B), Heimdahl (FC); 5:14.

Two-mile relay — Forest City; 9:13.6.

880-yd. relay — Belmond (Nelson, Campbell, Roberts, Hawley); 1:40.5.

Medley relay — Forest City; 4:12.2.

440-yd. relay — Belmond (Hawley, Campbell, Roberts, Rise) and Forest City tied; :48.2.

Mile relay — Forest City; 3:58.5.

Shot put — Groh (FC), Mennenga (B), Pals (B); 42-2¾.

Discus — Nelson (B), Groh (FC), Turner (B); 145-10½.

Broad jump — Roberts (B), Vander Schaaf (B), Korthas (B); 18-9.

High jump — Severson (FC), Nelson (B), Roberts (B); 5-8.

Pole vault — Levad (FC), Monson (FC), Followwill (B); 10-6.

Broncos wind up second in CL Relays, Class A

Coach Dave Long's Lions on Tuesday night of last week for the second time won the Class A division of their own Clear Lake Relays, as Belmond once again placed second. In the meet's inaugural last year, Clear Lake had won by only a point. This time the finish was: Clear Lake 77, Belmond 66, Osage 64, Forest City and Hampton each 58.

North Iowa conference schools dominated the Class B division, Garner and Lake Mills tying for the title at 81 apiece and Buffalo Center next with 45. Northwood tied with Greene at 29 and Sheffield-Chapin was last with 21.

After leading at the conclusion of the afternoon's field events, Belmond remained in front through more than half of the running program and with five events left had 49 points to Clear Lake's 48; but the pickings were slim for the Broncs the rest of the way.

Belmond's only relay victory was in the shuttle hurdle race, in which Ken Busick, Mike Klinefelter, Terry Nelson and Wayne Smith did the timber topping.

Nelson set a new mark in the discus with a toss of 144 ft. 10¾ in. and placed second to Dan Bechtum of Osage in the high hurdles. Belmond's only other individual first was posted by Tim Roberts in the high jump, which he won with a leap of 5-7½.

Roberts also chalked up a pretty fair distance of 19-10 in the long jump, but it was good for no better than third. Doug Thompsen cleared 10-6 in the pole vault for another third. Doug Mennenga's shot put toss of 42-5 earned only one point for a fifth place.

Bob Rise finished behind Ron Tannahill of Forest City in the 100 and the Bronco two-mile relay team also nabbed a second place back of Clear Lake with the improved time of 8:41 as Dallas Steenblock turned in a 2:08 anchor effort on his 880. Gary Meyers, Don Goeman and Mike Klinefelter were the other Bronco runners.

Smith finished third in the 180-yard low hurdles and he joined with Lance Campbell, Roberts and Rise to give Belmond a third in the 440 relay.

The Broncos were able to do no better than fourth in the 880, mile and medley relays.

Mrs. D. Markham re-elected head, tb-health group

Mrs. Donald Markham of Belmond was re-elected president of the Wright County Tuberculosis and Health association at the recent annual meeting of that organization held at Goldfield.

Last year, she replaced Mrs. Clarence Whitten of Rowan, who had headed the association for a period of years. This year, Mrs. Whitten returned to the board as Christmas Seals chairman.

Ethel Brunes, who had served for some years as treasurer, was succeeded by another Belmondite, Mrs. Donald Friesleben; and Veronica Barry of Belmond, secretary for a number of years past, was replaced by Mrs. Clarence Hokinson of Woolstock.

The 54 association members and guests present heard Mrs. Ethel Folkedahl of Goldfield tell of her personal experience as a tuberculosis patient at the state sanitarium at Oakdale.

Marian Law, field service consultant for the Iowa association from Waterloo, attended the annual county meeting.

Friendly Helpful Efficient AUTO SERVICE

We'll Pep Up Your Battery!

Don't let your battery let you down! See us for battery service . . . and every auto service.

LLOYD'S
STANDARD
SERVICE
PH. 444-5597

Cancer Bowl Down slated next week

Annual Cancer Bowl Down sponsored by the bowling proprietors of Wright county will be held next week to determine eight teams that will vie on Sunday, May 7, for the county men's and women's team titles.

All league teams at Belmond's Bowl-Mor Lane, the Hi-Hatt Lanes at Clarion, Eagle Bowl at Eagle Grove and the Dows alleys will be eligible to participate by paying an entry fee of 50 cent per person. The entire proceeds from these fees will go into the Wright county Cancer Crusade fund.

Cancer volunteers will be on hand at the various alleys to receive the entry money and distribute cancer literature. Two men's teams and two women's teams from each bowling establishment will win the right to compete in the finals.

As a general rule, between 150 and 160 teams have taken advantage of the opportunity to take a try at winning the county team title and the Cancer Crusade has benefited by amounts ranging from $385 last year to as high as $425.

The bowling proprietors provide individual trophies for presentation to each member of the two championship teams. Last year the hardware went to Vilmain Market of Eagle Grove, men's champions, and Courson Agency of Belmond, winner in the women's division.

Finals of the Cancer Bowl Down will be conducted at the Clarion alleys.

● Belmond Locals

Rochelle Fuller and a friend Rita Luider of Davenport, both State College of Iowa students, spent the weekend in the Lloyd Fuller home.

Arlene Skofsma and Erv Mellema, both students at Northwestern college, Orange City, were guests a week ago Saturday and Sunday in the home of his brother-in-law and sister, Mr. and Mrs. Jack Manders.

Max H. Leary and daughter Colleen of Dayton, O., visited last week in the O. H. Leary home.

Mrs. Anna Mellema and Doris of Roseland, Minn., were guests last weekend in the Jack Manders home.

Mrs. O. T. Ellingson of Minneapolis, Minn., and Mr. and Mrs. Charles Johnson and Eric of Des Moines spent the weekend in the A. W. Johnson home. The first birthday of Eric Johnson was observed on Sunday.

Mrs. Mark Kline, Mrs. Ernest Johnson, Mrs. Harris Johnson, Mrs. Sherman Ekeland and Mrs. Tillie Benson, accompanied by Mrs. Willard Peterson of Indianola, spent a Saturday recently with Mrs. Ruth Thompson at Northfield, Minn.

Mr. and Mrs. Douglas Nodland of Minneapolis, Minn., spent the weekend, a week ago, with his parents, Mr. and Mrs. Arnold Nodland. Sunday afternoon visitors were Mr. and Mrs. John French of Goldfield.

Lu Jeanne Robbins of Hampton spent weekend before last with her grandparents, Mr. and Mrs. Louis Loth.

Mrs. Martin Loth of Abbotsford, Wis., visited recently at the home of Mr. and Mrs. Louis Loth.

Confidence in our Products

SKELLY MONEY-BACK GUARANTEE

Use any Skelly product. Give it what you think is a fair trial. You are the sole judge. If it does not satisfy you in every respect, go to the station where you made the purchase, and your money will be cheerfully refunded.

SKELLY OIL COMPANY

SKELLY
Joe's Skelly
SERVICE
PHONE 2264 FOR THE JEEP

Thurs-April 27 Minn., at Cleveland 1:30 p. m.
Fri-April 28 Minn. at Washington 7:00 p. m.
Sat-April 29 Minn. at Washington 1:30 p. m.
Sun-April 30 Minn., at Washington 2 games 1:30 p. m.
Mon-Tues-Wed. May 1-2-3 NY at Minn. 7:00 p. m.
CLIP THIS AND HEAR THE TWINS GAMES ON KRIT-FM—CLARION

Brought to you by Hamm's
The beer that brings you baseball

● ROPER GAS RANGES
SOLD BY
ACKERMAN SERVICE
PLUMBING AND HEATING

● FALCON GAS PATIO GRILLS
● ROPER GAS RANGES
ie: IOWA ELECTRIC LIGHT & POWER COMPANY

If you can broil a steak without smoking up the kitchen, you're cooking with gas.

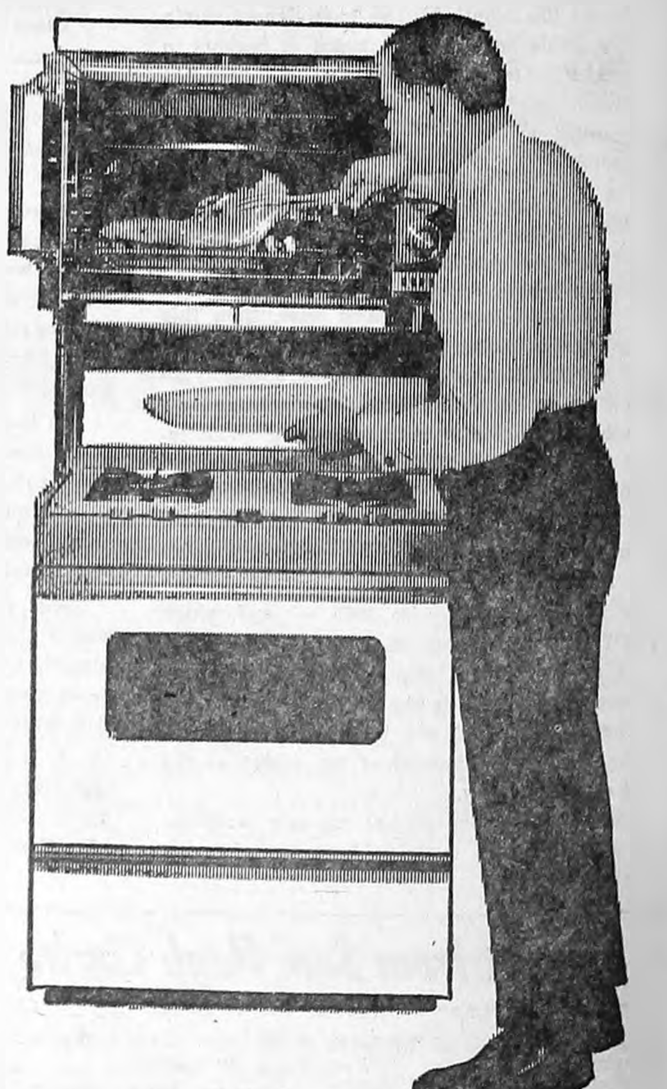

Northern Natural Gas Company
The pipeline serving natural gas to your local gas company

● HARDWICK & VESTA
GAS RANGES AND BUILT-INS
SOLD BY
Kinseth Plumbing & Heating

● MAGIC CHEF and TAPPAN
GAS RANGES & BUILT-INS
SOLD BY
LLOYD'S Hardware & Appliances

GOODELL NEWS

MRS. TOM REVLAND — PH. 5-8921

ST. MARY'S CHURCH
Rev. R. A. Ormsby, Pastor

Confession before early Mass.

Early Mass at 8:00 a. m. on the second and fourth Sundays of the month.

Late Mass at 10:00 a. m. on the first, third and fifth Sundays of the month.

GOODELL EUB CHURCH
Rev. Donald Thompson, Minister

Youth Fellowship meets every 2nd and 4th Thursday of each month.

Wednesday:
7:30 p. m. — Choir practice.
Sunday:
10:00 a. m. — Sunday school.
11:00 a. m. — Worship service.

Rev. and Mrs. Park Miller with Louise Johnson of Belmond were Sunday dinner and supper guests in the home of Mr. and Mrs. Tracy Krukow at Hampton.

Mrs. Park Miller, Mrs. John Peterson and Mrs. Nettie Raths, Garner, attended the WSWS Spring Institute at Dumont on Thursday.

Mr. and Mrs. Bill Boller spent Sunday afternoon in the Helen Latch home at Charles City.

EUB Youth Fellowship to meet tonight (Thursday)

The EUB Youth Fellowship group will meet Thursday night (tonight) at 7:30 o'clock at the church. The lesson will be given by Mary Ann Nolte, devotions will be by Beth Steenblock. Michael Lieuwen is in charge of recreation. Lunch is served by Sonja Ahlstrom and David Bier.

Mr. and Mrs. Francis Hadacek and family Rockwell were Sunday evening guests in the home of Mrs. Hadacek's parents, Mr. and Mrs. Nico Waage.

Mr. and Mrs. Tom Revland and Bradley were Sunday dinner guests in the home of Tom's parents, Mr. and Mrs. Ray Revland, at Garner.

Mr. and Mrs. Dale Brede were Sunday afternoon guests in the Delwyn Brede home at Sheffield.

Mr. and Mrs. Virgil Nolte and children were guests Wednesday evening of last week in the Freddie Bell home at Klemme.

Dale Brede's daughter, Mrs. Dale McClure, and children of St. Charles is spending a few days in her father's home.

Mr. and Mrs. Earl Michelson were Saturday supper guests in the home of Mr. Michelson's sister, Mrs. William Engh, at Kanawha. Two other sisters and their husbands were guests also, Mr. and Mrs. Louis Domstrand of Minneapolis, Minn., and Mr. and Mrs. Elmer Sogard of Forest City.

Mr. and Mrs. Gene McNutt, Gayle and Kathleen of Camarillo, Calif., arrived by plane Thursday night. Mr. and Mrs. Gerald Hovde met them at the airport at Des Moines. The McNutts spent Saturday with Gene's parents, the Robert McNutts, and the Bud McNutt family at Belmond. Monday, Gene and his wife Thelma, went by plane to Cape Kennedy, Fla., on business for his firm.

Sunday dinner guests in the Dale Shelton home were Mr. and Mrs. Stanton Brunes and family, Mr. and Mrs. Lloyd Carpenter, Mrs. Blanche Shelton, Garner, and Mr. and Mrs. Jim Shelton of Mason City.

Mr. and Mrs. Lauretz Peterson and children were Sunday dinner guests in the Frederick Bell home at Klemme.

Mr. and Mrs. Lee Robbins, Jr., were Sunday supper guests in the Lee Robbins, Sr., home. Rita, the former's daughter, celebrated her birthday also on Sunday.

Mr. and Mrs. Al Whitaker, Milford, visited Sunday in the Elmer Kienenberger home. Mrs. Kienenberger and Mrs. Whitaker are sisters.

Mr. and Mrs. Herman Brunes took Herman's sister, Mrs. Harriet Froman, to Hagger City, Wis., to visit another sister, Mrs. Lois Mallen, on Wednesday of last week. Mrs. Froman has been spending the last few weeks with her brother here and she is from Boise, Id.

Mr. and Mrs. Henry Wessels and Mrs. Henry Keeper, all of Klemme, were Sunday afternoon visitors in the Virgil Nolte home. Mrs. Wessels and Mrs. Nolte are sisters. In the afternoon R. N. Nuehring and Darold and the Richard Nuehring family, all of Mason City, came to the Nolte home. The gathering was to help celebrate Mrs. Nolte's birthday.

BICYCLE FILM SHOWN

The American Legion Auxiliary sponsored a Bicycle Safety Project Monday afternoon at the Goodell grade school. Patrolman Maynard Holland of Forest City showed a bicycle film. After the film, there was a question-and-answer discussion period.

Mrs. Merlin Hanson returned her niece, Susan Bates, to her home in Ruthven on Monday.

Mr. and Mrs. Arthur Savogue entertained Mr. and Mrs. William Reinhart and Susan and Mr. and Mrs. J. J. Cook Saturday evening.

Former Goodell residents honored at birthday courtesies

Mr. and Mrs. Elmer Anderson of Klemme, former Goodellians, were honored by their children, families and friends for their birthday anniversaries.

A highlight of the occasion was that all of their children were home for the first time in several years.

Wednesday evening of last week, Mr. Anderson was honored when the following came to the Anderson home — Mr. and Mrs. Maynard Smith, Shirley and Shila, Mr. and Mrs. Harlan Anderson, Brenda and Beth, Mr. and Mrs. David Donnelly, Cheryl and Corrine, Mr. and Mrs. Keith Wilhelm, Mr. and Mrs. Harry Anderson, Timothy, Valerie and Loreli; Howard and Harley Anderson, Mr. and Mrs. Walter Lauden, Mr. and Mrs. Herman Meints and Terry, Mr. and Mrs. Dale Schlei and Cheryl and Mrs. Bertha Schlei.

Friday night, a family dinner was held in Mr. Anderson's honor. Present were the Maynard Smiths, the Harry Andersons, Howard and Harley Anderson, Mr. and Mrs. W. J. Anderson and Allen, all of Klemme, Mr. and Mrs. Keith Wilhelm of Cassville, Mo., the Donnellys of Denver, Colo., and the Harlan Andersons of Alexander.

On Sunday, the family, including the W. J. Andersons, were guests in the Maynard Smith home in honor of Mrs. Elmer Anderson's birthday.

The Wilhelms spent the past week and the Donnellys spent the past two weeks in the parental Elmer Anderson home.

● Belmond Locals

Mr. and Mrs. Clyde Jennings returned to their Belmond home recently from Fulton, Tex., where they had spent the winter.

Mr. and Mrs. Glenn Baker returned to home haunts recently from a two-month stay in California and Arizona. They visited the Howard Tice family at Los Angeles, Calif., and other relatives and friends. After March 1st, they stayed at Mesa, Ariz. En route home, they visited a week with the Curtis Baker family at Hillsboro, Kan.

A/3c Terry and A/3c Wilbur Kuhlers spent the weekend visiting friends in Minneapolis, Minn.

Mr. and Mrs. Marvin McCann and Mrs. Charlotte Adams of St. Helens, Ore., Mr. and Mrs. Donnie McCann, Forest Park, Ga., Mr. and Mrs. Russell Beenken and Jerry and Mrs. Annie Hosick visited in the Donald Beenken home a week ago Saturday evening.

A/3c Terry Kuhlers of March Air Force Base, Riverside, Calif., arrived home on Tuesday of last week and A/3c Wilbur Kuhlers of Fairchild Air Force Base, Spokane, Wash., arrived Wednesday of last week to attend the funeral services on Thursday for their grandmother, Mrs. John Halfpap. They will return to their bases this week.

Mrs. Virgil Nolte honored on her birthday anniversary

Mr. and Mrs. John Peterson, Mr. and Mrs. Frederick Bell, Klemme, Mr. and Mrs. James Peterson, Belmond, Mr. and Mrs. Lauretz Peterson, Mrs. Jess Anderson, Mr. and Mrs. Virgil Nolte and Ben Nolte went to the Gold Key restaurant in Hampton Friday night to celebrate Mrs. Nolte's birthday, which was Sunday.

After the evening supper, they all visited and played cards in the Nolte home.

Mr. and Mrs. Lee Robbins, Sr., were guests in the Clarence Lackore home Tuesday evening of last week at Hayfield. The Robbins' daughter and family, Mr. and Mrs. Marvin Abbott, were there also The Abbott's son Howard celebrated his first birthday with his grandparents.

Roy Maertens of Minneapolis, Minn., and Joan Hanson of Turtle Lake, N.D., were weekend guests at the parental Abel Heitland home.

Mrs. Thea Miller and son Leo visited Thursday afternoon in the O. S. Olson home. Mrs. Miller and Leo were returning home to Buffalo Center. Mrs. Miller and Mr. Olson are brother and sister.

Mr. and Mrs. Dale Van Noy and family of Faribault, Minn., visited Saturday evening in the O. S. Olson home. The Van Noys were on their way to Rowan to visit with relatives.

Gift Watches
FROM CONFIRMATION — 8th GRADE & SENIOR HIGH GRADUATION
Good For Ten Dollars on any Watch Over $52.50
$10 This certificate is worth Five or Ten Dollars toward the purchase of a Graduation watch at Dougherty Jewelry. This special offer is good at our store until June 1st, 1967. $5
Good For Five Dollars on any Watch Up To $52.50
This offer not good on watches under $27.50
Dougherty Jewelry
PHONE 444-2455

WHO CARES . . .
about your family's health
about getting the most for your drug dollar
about your convenience
about your patronage
about providing convenient rental service for convalescent and Medicare aids
. . . WE DO
REDDER
Rexall DRUG
ERV REDDER, Pharmacist PHONE 2436

Hotpoint
BUY NOW AND SAVE!
ONLY 32" WIDE!
Hotpoint
FOOD CENTER
"18"
18 CU. FT. REFRIGERATOR-FREEZER
fits same space as your old refrigerator!
$448.80 W/T
Royal "600" Series Model CSF618G
No frost ever in refrigerator or freezer!
NO-FROST 224-POUND FREEZER NO-FROST 12 CU. FT. REFRIGERATOR
KINSETH
PLUMBING & HEATING
PHONE 7421 BELMOND

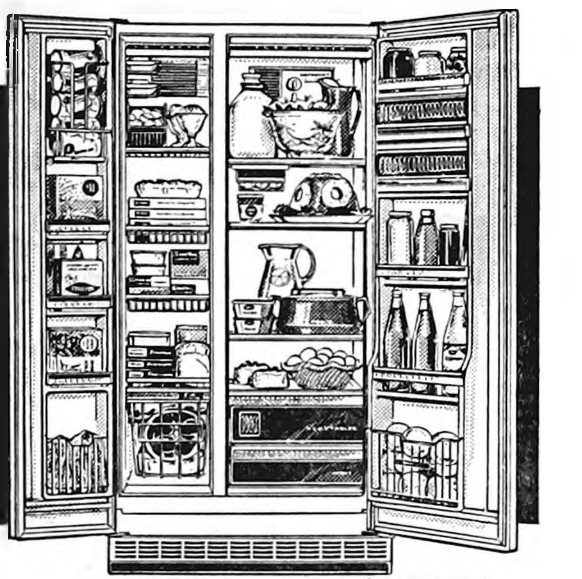

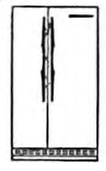

PROBLEMS LIKE THESE
WATER HEATER LEAK?
SHOWER RUN COLD?
Rusty Hot Water?
You need a Westinghouse
FLAMELESS ELECTRIC WATER HEATER
FROM IOWA ELECTRIC LIGHT AND POWER COMPANY!
NOW PRICED AT ONLY $59.95 $1.95 A MONTH
HOT WATER COMFORT, CONVENIENCE and ECONOMY are yours . . . with a marvelous Westinghouse flameless automatic electric water heater at this special price . . . ■ Four different payment plans . . . ■ NO DOWN PAYMENT. Now is the time to buy the Westinghouse Water Heater you want at a BARGAIN PRICE.
Westinghouse 52-Gallon Water Heater
■ Flameless, therefore no greasy soot, smoke, dirt
■ No Vent, so easily installed anywhere
■ Quick Recovery, plenty of hot water always
■ TEN YEARS FREE SERVICE Guaranteed
■ Keeps Pace with all family and household needs
■ YEARS of Satisfactory Hot Water Service
ie instant energy
Iowa electric light and power company
Special offer available only to Iowa Electric Light and Power Company customers.

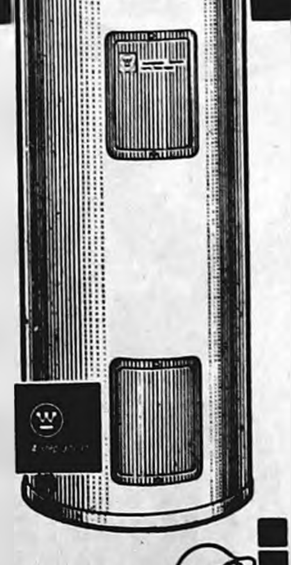

FOR PRE-PLANTING . . .
USE POWERFUL ARMOUR ANHYDROUS AMMONIA!
This 82% nitrogen fertilizer gives young plants highly concentrated nitrogen to boost them toward early maturity and excellent quality. And that can mean more money in your pocket at harvest time.
For Armour Anhydrous Ammonia, see us today!
ARMOUR ANHYDROUS AMMONIA
SEE WAYNE JANSSEN AT
Armour Agricultural
CHEMICAL CO. OR PH. 444-2201
YOUR COMPLETE FERTILIZER SERVICE CENTER

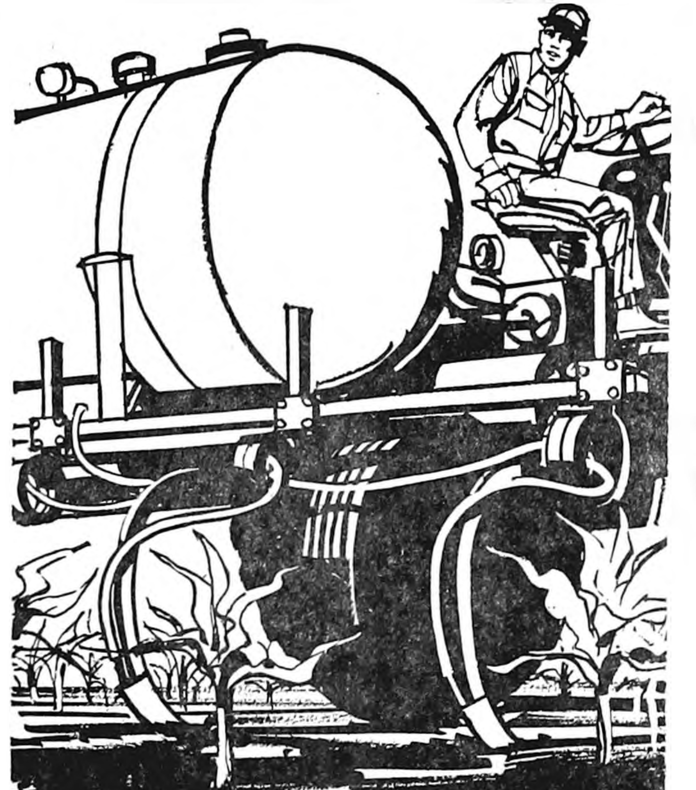

floor fashions
AT DOWN TO EARTH PRICES!
Colors bright and brisk . . . man-made fibers that wear and wear . . . combinations and weaves that are new! All of these are reasons why you'll want to take advantage of these savings, and give new beauty to your floors. There's a very special group that we invite you to see. You'll like these prices on what ever grade of carpet you choose.
The Finest Carpet You Can Buy At These Prices!
NYLON TWEED $5.95 sq. yd.
Nylon Sculptured $6.95 sq. yd.
NYLON TWEEDS $7.50 sq. yd.
Hurculan Tweeds AND PATTERNS $7.95 sq. yd.
ACRILAN IN BRILLIANT COLORS $8.95 sq. yd.
Polypropelene IN MANY COLORS $9.75 sq. yd.
Heavy Nylon PATTERNS $10.95 sq. yd.
COLORFUL AXMINSTER CARPETS $10.95 sq. yd.
SUPER HEAVY NYLON CARPETS $11.50 sq. yd.
NEW! do it yourself... Ceem-Less
FLOOR AND WALL COVERING
The easy, economical way to modernize your floors
4 EASY STEPS...
give you a modern seamless flooring of sparkling beauty and unusual durability. This complete kit includes distinctive color chips and new miracle plastic finish that you apply over cement, wood, tile or linoleum floors.
✱ Deep, high-gloss lustre . . . non-slip
✱ Never needs waxing . . . a damp mop restores its sparkling beauty
✱ Tough—resists dirt, furniture indentations, spike heels, scuffing, grease, oil and most acids.
16 LOVELY COLOR CHIP PATTERNS TO CHOOSE FROM
Ceem-Less
DO-IT-YOURSELF FLOOR KIT FOR 50 SQ. FT. BATHROOM FLOOR
only $29.95
25 sq. ft. and 100 sq. ft. Kits also available
Modernize your old kitchen, bathroom, family room, laundry floors today! Also excellent for vanities, table and counter tops, shower stalls.
ARMSTRONG
Vinyl-Corlon Linoleum
$2.95—$3.95—$4.95 Sq. Yd.
Plastic Wall Tile Sq. Ft. 49¢
JOHNSTON FURNITURE
AMBULANCE SERVICE PHONE 7812 FUNERAL HOME

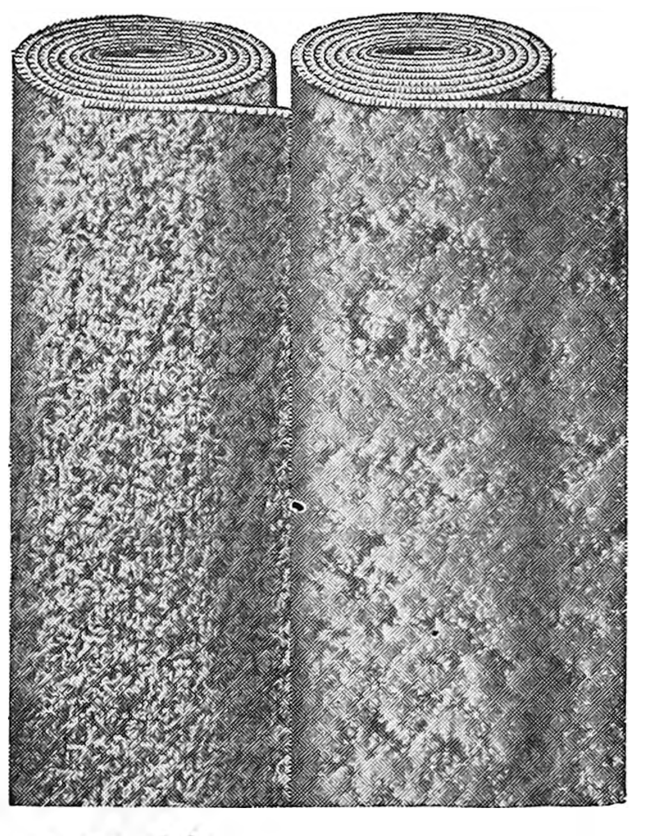

FAMILY FAVORITE ICE CREAM

BORDENS

98c GAL.

WILSON

(SATISFACTION GUARANTEED)

Certified Beef

CHUCK ROAST

39c Lb.

7-Bone Blade ... 49c lb

GROUND BEEF . . . 3 lbs. $\$1^{39}$

FREE B
Gift House STAMPS
100
At P & G Super
Market With $10
Order or More
EXPIRES MAY 3, 1966

FIRST CUT
PORK CHOPS

29c Lb.

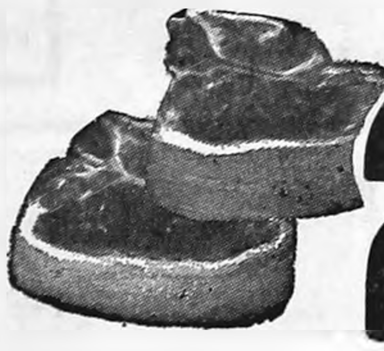

Big Bologna
39c lb

ROUND STEAK 79c lb

SWISS STEAK 69c lb

Freezer Ready

Beef Fronts

39c Lb.

ROUND
SIRLOIN
SHORT LOIN
FLANK
RIB
SHORT PLATE
CHUCK
BRISKET
FORE SHANK

FRYERS

3 Lbs. or OVER

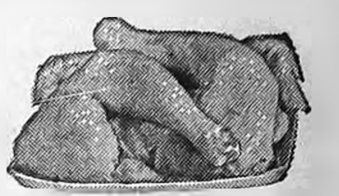

29c Lb.

HAM Butt or Shank Portion

Sorry We Ran Out 39c lb

GUS GLASERS
Wieners 1 Lb. Pkg. 49c

HOMEMADE PORK
Sausage 3 LBS $1

Osage PEACHES	Nestle's QUIK	Starkist TUNA	Surefresh OLEO
4 2½ Cans $1	2 Lb. Can 69c	3 Flat Tins $1	5 1-lb. Ctns. $1

A REAL HE-MAN TREAT
HORMEL
RANGE BRAND
Thick Sliced BACON
2 Lb. Package $1.29

RC Cola
8 Pack 16-oz. Full Gal. 49c Plus Dep.

BUTTERNUT COFFEE 3 lb. tin $\$1^{69}$

Duncan Hines Cake Mixes 4 pkgs. $1

Hi-C ORANGE
23c 46-oz. Can

THIS COUPON WORTH 24¢
BELMOND
BUTTER lb. 59c
WITH THIS COUPON
WITHOUT COUPON 83c
EXPIRES 5-3-67

CAMPBELL'S
CREAM OF MUSHROOM
OR CHICKEN NOODLE
SOUPS
15c Can

MA BROWN
PEACH—BLACKBERRY
OR APRICOT
JAMS
3 12-oz. Jars 89c

VAN CAMPS
Pork 'N Beans
8 1-lb. Cans $1

SHURBEST
MILK
89c Gal.

Musselman's Apple Butter	Cheerios or Wheaties	Del Monte Spinach
12-oz. Jar 17c	3 Pkgs. 1$	5 303 Cans 89c

WHOLE SUN FROZEN
ORANGE Juice
6-oz. Can 10c

Texas Red Grapefruit 10 FOR 39c

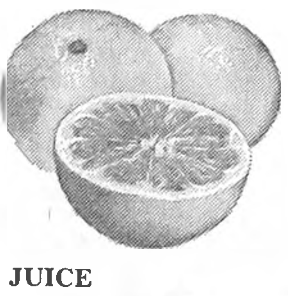

RED POTATOES 20 LBS 98c

FRESH	RED RIPE	FLORIDA JUICE
Straw'ies 49c qt	Tomatoes 29c lb	Oranges 5 Lb. Bag 49c

FRANCO-AMERICAN
SPAGHETTI
8 1-lb. Cans $1

GERBER'S STRAINED
Baby Foods
8c Jar

Clothes Pins Pack Of 30 FOR 19c

HILEX BLEACH Gal. 49c

KRAFT MACARONI
CHEESE DINNER Pkg. 19c

Shur-Fine **PEAS** 5 303 Cans
Tender Sweet **CORN** 5 303 Cans
$1

CONTADINA
Tomato Paste 8-oz. Can 10c

CREAM FILLED 1-lb.Pkgs.
Sandwich Cookies 2 FOR 39c

SMUCKERS
Ice Cream Topping 3 20-oz. Jar $1

VIKING
Aluminum Foil
25 Ft. Roll 19c

ADVERTISED PRICES GOOD
THROUGH MAY 3, 1967

THE NEWEST AND FINEST
P & G Super Market
BEST MEATS IN TOWN
BELMOND, IA.
PHONE 2335

Dozen.......... 29c

SWEET ROLLS 3 Pkgs. $1

The Belmond Independent

"Heart of This Four County Trade Area"

VOL. 43 NO. 32 — OFFICIAL COUNTY PAPER — WRIGHT COUNTY IOWA—THURSDAY, MAY 4, 1967 — OFFICIAL CITY PAPER — 12 PAGES THIS ISSUE

MAIN STREET

BY PAT, DICK, DUANE

It was a "return to duty" Monday when Sheriff Bob Blecker and three peace officer associates from Wright county went up to the Manly-Northwood area to lend a hand with traffic control in "tornado country." He was accompanied by Police Chief Doug Dean and Conservation Officer Jack Edwards from Clarion and John Rowen of the Eagle Grove police force to help direct cars.

We know only too well how the "sight-seer" business goes and can sympathize with our neighbors to the north — in this and the interminable other problems they've had foisted upon them.

And our good friends at Albert Lea, too. Quite a number from there were down to lend us a hand in our own time of extremity, last October. It's our own candid opinion that the weatherman's gone plumb nuts on this tornado deal. Too much is too much! Pretty soon he's going to have the whole population on the north end of the map climbing the walls every time the wind picks up.

From Wilma Trumbell at Ellensburg, Wash., comes a check for a Jaycee tornado album, which we'll dispatch to her as soon as a new supply is available. She writes: "We are eagerly looking forward to a more beautiful and up-to-date city rising from the experiences of the now past. I expect to see for myself and hear plans for the future when I return for the 50th anniversary of the (BHS) graduating class of 1917 on May 30." . . . Like we've said — our friends are watching to see how we come out in REALLY rebuilding Belmond.

Athletic Director Jack Steinberg arranged for Jimmy Boelman, BHS football, wrestling and track manager, to get a pass that would permit him to get into the Drake fieldhouse last Friday at the Drake Relays in Des Moines. Jim thinks he might like to become a professional trainer and wanted to watch some of the "experts" at work on visiting athletes. He not only enjoyed that privilege, but was given an opportunity to administer a few rub-downs, himself. Jim's impression — those college athletes were a lot more muscular than the Broncos he's accustomed to rubbing down.

Yes, sir! The ol' Independent really travel to the far corners of the earth. Consider the subscription renewal of Karl P. Smith, which will continue to take his weekly copy to Honolulu, Hawaii (201 Fifth street — Zip 96818). He says, "We have enjoyed the paper for nearly 25 years and especially the Thirty Years Ago column. We have many fond memories of the Belmond people and the community." Once Coast to Coast manager here, Karl's been a Navy careerman since the early days of World War II.

Shirley Ersland, who in years past lived for periods of time here, at Lake Cornelia, Clarion and Kanawha, recently stopped in town for a brief visit with friends en route to her home at Miller. She lately resigned as executive housekeeper for the Brown Hotel at Des Moines to accept a similar position with the Sheraton Warrior Motor Inn at Sioux City (where she lives in Apt. 819).

Her sons Omar and Eugene, both Clarion High graduates of 1951, have been doing well and Shirley understandably takes pride in their accomplishments. Both graduated from Luther college, Decorah, in 1955.

Each of her sons has acquired a Master's degree and is now working on a Ph. D. Both are married, Omar having two daughters and Eugene a year-old daughter and two sons. Omar is wrestling coach at Annandale (Minn.) High and Eugene guidance counselor at Menominee (Mich.) High school. We recall Omar as an outstanding wrestler. He's clearly putting his athletic ability to good professional use.

Tom Heard, son of Barber Claude Heard and Mrs. Heard, has been playing an important role in the success the Wartburg college baseball team has been enjoying this spring. The Knights (of Waverly) beat Dubuque university in a pair of games last Saturday to bring their won-lost mark to 11-2 — their only defeats having been 7-6 and 6-2 at the hands of Minnesota. They are 6-0 as leaders of the Iowa conference. Saturday, they trimmed Dubuque university in a pair, 1-0 and 2-1. Tom won the second game for his team by stealing home with the deciding run!

Hospital Notes

Leslie Hartbeck of Klemme and Mrs. Anna Gabrielson entered April 26 for surgery.

Wayne Bell and Mrs. Charlie Barkema entered April 27 for medical treatment.

Mrs. Jennie Hammond entered April 28 as a medical patient.

Sumner Fuller entered April 29 as a medical patient.

Teresa Nickell of Hardy entered as an accident patient and Dale Arends entered for surgery on May 1.

Edwin Medaus of Klemme entered May 2 as a medical patient.

BHS ALUMNI ASSOCIATION SETS DATE FOR REUNION

Plans have now been made for holding of the biennial reunion of the Belmond High School Alumni association on May 30 — Memorial Day — of this year. Louie Mennenga, president of the association, says the gathering will be held from 2:00 to 5:00 p. m. at the BHS student center and urges all alumni to mark the date on their calendars.

"FRIENDSHIP TREE" given to Belmond by the Hampton Garden club was being formally planted in the city library's west lawn Friday afternoon as this picture was taken. Left to right are: Mrs. Richard Woodin, librarian; R. B. Thompson, chairman of the board of trustees; Mrs. Gust Nelson and Mrs. Esther Wolf, 25-year members of the Garden club; and Mrs. Godfrey Showalter, the president of the club.

• • •

Hampton Garden club women plant "Friendship Tree" on library lawn

Belmond was recipient of a "Friendship Tree" delivered last Friday by a delegation from the Hampton Garden club, in that organization's annual observance of Arbor Day and in recognition of the destruction dealt trees here by last autumn's tornado.

The five-foot concolor fir was planted in the west lawn of the city library, accompanied by appropriate ceremonies. A statement of the club's purposes, the objectives of Arbor Day, and an expression of sympathy for Belmond as victim of the October tornado was read by Mrs. Godfrey Showalter, president of the club.

A response of appreciation was spoken by R. B. Thompson, chairman of the library board of trustees. He and the librarian, Mrs. Richard Woodin, joined in the ceremonial planting of the tree, assisting Mrs. Gust Nelson and Mrs. Esther Wolf, 25-year members of the club.

Also in the Hampton delegation were Mrs. Roy Winslow of Geneva, Mrs. Richard Kreiner, Mrs. Ralph Kriener, Mrs. Sam Heinrichs and Mrs. Vern Bonsell.

Pan-Am training for Sam Leinbach

Sam Leinbach, Jr., has been accepted by Pan American World Airways to enter its co-pilot training program and is to begin the training at New York City on Monday of next week.

He and his wife and daughter Susan, who have been spending some time at the home of his parents, Dr. and Mrs. S. P. Leinbach, left on Wednesday of this week for New York.

DAN KELLEY TO VIETNAM

Hospitalman 3/c Danny Kelley has just completed a 30-day leave here with his parents, Mr. and Mrs. Omer Kelley. His next tour of duty will be in Saigon, Vietnam, with a special medical advisory team.

Schuenhoff head of review board

Wright county's board of review organized for the current year on Monday of this week and elected Walt Schuenhoff of Clarion as chairman. E. H. "Ted" Zook of Belmond will serve as vice chairman. Other members are Max Potter of Galt, Martin Nervig of Eagle Grove and Dale Trotter of Goldfield.

The board also met on Tuesday and will be in regular session on the dates of May 8, 9, 15 and 16. The board will also meet to review assessment complaints on such other dates as may be deemed necessary.

All protests as to tax assessment valuations must be filed with the review board not later than May 20, as provided in the Iowa code.

IN SCI CONCERT CHORALE

Jeanne Finn, daughter of the Clair Finns, is a member of the State College of Iowa concert chorale, which this Sunday will participate in a joint concert with the college band to be give at 8:15 p. m. at the SCI Music Hall, Cedar Falls. The 63-member chorale will perform "Look Toward the Sea" by Hovhaness.

For post-tornado duty—

$900 merit awards to P. O. crew

Checks totalling $900 representing incentive awards to members of the Belmond post office staff were delivered Wednesday of last week to Postmaster Bill Walrod by John F. Dee, regional director for the postal department from St. Louis. He was accompanied to Belmond by Postmaster John McNerny of Des Moines.

The awards in the amount of $100 each went to nine postal employees for efforts above and beyond the call of duty after destruction of the post office in the tornado last October.

Mr. Dee expressed deep regret that the department was unable to include among the recipients Maynard Holmgaard, who was critically injured in the disaster and unable to join with his cohorts in re-establishing post office service here.

Maynard's associates rectified this unavoidable omission by sharing their awards with him so that he — like each of them — ended up $90 to the good as a result of the post office department's distribution of award money. In an informal ceremony at the post office on Thursday, Postmaster Walrod read the citation that accompanied the money and handed out the cash rewards.

Mr. Dee praised the entire staff, noting that they had "Exemplified dedication to the Postal Service by persevering to protect, reclaim and salvage mail and all other postal properties, while also proceeding to re-establish postal functions following a devastating tornado."

He noted that the postmaster, his assistant, Gordon Kessler, and Regular Clerk Carroll Bamford had all been on duty in the building when the post office was struck and that "notwithstanding injuries, bruises, scratches and shock sustained by the falling debris, salvage operations were started when the trio dug themselves out of the ruins."

Mr. Dee also recalled how a searching party had been organized to discover the whereabouts of Maynard Holmgaard and that he was not found from the time of the storm until a little more than five hours later, "suffering from severe head injuries, broken arm, and loss of a substantial amount of blood."

Within 48 hours, the citation continued, the Belmond postal personnel by Sunday afternoon were working incoming mail in the basement of the IOOF building. Outgoing mail service was resumed on Monday.

Rural patrons received normal services on Monday and patrons usually receiving city delivery service and box patrons called at the temporary office for their mail on Monday. City delivery was resumed — "for patrons that still had an address," Mr Dee commented — on Oct. 22, eight days after the tornado.

"While many postal personnel were involved in the transition from complete destruction to operational status," the regional director said, "by his own untiring drive and able leadership, the postmaster inspired the entire staff to accomplish this extraordinary feat."

Besides the three men in the post office when it was destroyed, those cited and rewarded were Clair Finn, Jack Lobdell, George Jenison, Wallace Cramer, Louis Mennenga and Willis Anderson.

• • •

EXCITEMENT LIKE THIS prevails a good share of the time in the BHS school play, "Out of the Frying Pan," which will be presented under Lynn Sorum's direction next Tuesday and Wednesday at Luick Memorial Auditorium. Curtain time's 8:00 p. m. In the action above, Glen Gabrielson appears about to throttle Ed Dana. Portraying a would-be actor, Glen actually was just demonstrating his dramatic abilities for the benefit of a neighbor-play producer, though Ed (as the producer) thinks it's "for real". "Lots of laughs," Mr. Sorum promises.

Five new teachers hired—

Belmond faculty positions all now filled

Belmond Community School district's board of education has lately signed four new teachers to contracts for the 1967-68 school year.

Returning to a faculty position that she held for six years ending in 1954-55 is Mrs. George (Carol) Richards of Alexander. She will be homemaking instructor. For the past 3½ years, Mrs. Richards has been teacher of homemaking at Meservey-Thornton Community High school.

She replaces Dee Ann Jessen, who resigned and has accepted a position at Ballard.

Hired to replace Fern Robinson as instructor in high school English is Danny Dean Cain of Hawarden. He will graduate this spring from the University of South Dakota at Vermillion. He is married but has no children.

As a youth he attained Eagle rank in scouting. In high school he participated in athletics, speech and dramatics and continued his interest in speech and dramatics in college.

Donald Aanrud, whose home is Amherst Junction, Wis., will take the place of John Patterson as high school teacher of biology and general science. John resigned and has accepted a teaching post at Beaver Dam, Wis.

A graduate of Rosholt (Wis.) High school, Mr. Aanrud will graduate this spring from St. Olaf college, Northfield, Minn. He is single.

Phillip Johnson, who is married and has one child, is taking the place as junior high mathematics teacher left vacant by the school board's decision to advance Donald Jones to the high school faculty. Don is replacing Glen Losen, who has signed a contract to teach math at Mason City High school.

Mr. Johnson was raised on a farm near Moorhead and attended high school at Soldier. He played varsity basketball and baseball in high school at minored in physical education at Augustana college, Sioux Falls, S. D., where he will graduate this spring as a math major. He will assist with the coaching of junior high sports.

Douglas Heath, Cedar Rapids, was hired as junior high general science teacher. He will succeed Don Cleveland, who is to replace Jerald Torgerson as guidance counselor.

Mr. Heath was a football player and wrestler at Washington High school and continued in wrestling at Upper Iowa university, Fayette, where he graduated in 1964. The past three years he has taught at a Cedar Rapids junior high school. He is married and has three children.

It was Mr. Heath's wish to get into a teaching position that would permit him to do some coaching. He will be in charge of junior high wrestling and assist with other athletics at that level.

Supt. Don Faris says that the hiring of these teachers should end the problem of vacancies for the coming school year. Contracts have been signed for all other positions, and the school board will agree to no releases unless a wholly satisfactory replacement for a resigning teacher can be obtained.

• • •

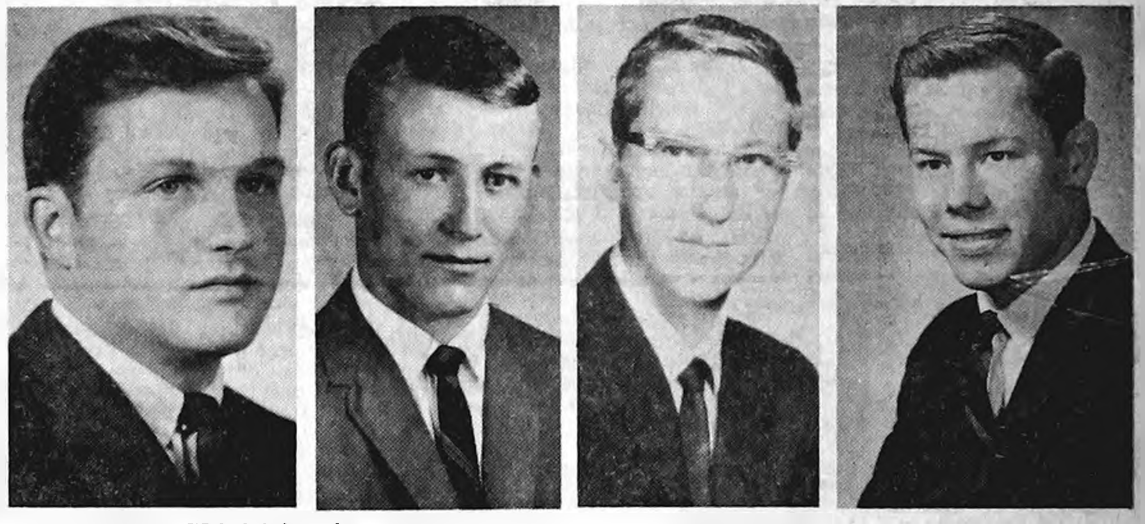

NEW TEACHERS joining the Belmond school faculty this fall include the four pictured above left to right): Phillip Johnson, junior high mathematics; Donald Aanrud, high school biology and general science; Danny Cain, high school English; and Douglas Heath, junior high general science.

Sorority honor awarded Monday to Mrs. Shirer

Mrs. Wm. Shirer was recipient of Beta Sigma Phi's "Girl of the year" award at the installation meeting of Beta Xi Upsilon chapter held Monday evening at Olde Belmond Inn. Mrs. George Hinman was installed to succeed Mrs. Shirer as president of the chapter.

This was the first time a local Beta Sigma Phi member has received the "Girl of the Year" award. Mrs. Shirer was presented with the sorority's Achievement Star, denoting the honor bestowed upon her.

The award was in recognition of unusually extensive activities and responsibilities that were an outgrowth of the tornado.

Other officers installed in addition to Mrs. Hinman were: Genevieve Monson, vice president; Mrs. Harold Nelson, recording secretary; Ethel Brunes, treasurer; Mrs. Gail Thayer, corresponding secretary.

Mrs. Hinman presented Mrs. Shirer with the past president's gavel guard.

Stalker getting grant from NSF

Charles Stalker, BHS football and track coach, has been notified that he will receive a grant from the National Science foundation for graduate work in mathematics, physics and chemistry to be taken this summer at Western Michigan university, Kalamazoo.

His study during the period of June 19-Aug. 11 will give him eight hours of credit toward a Master's degree. He has previously earned an equal number of hours toward the degree by graduate study in school administration at the University of Iowa, Iowa City.

A Bachelor's degree plus 15 hours toward a Master's is the next-to-highest faculty pay bracket locally, for which Mr. Stalker will be eligible after completion of his summer's study.

New grain buyer takes up duties

Upon the departure of Keith Wiggins for Fort Wayne, Ind., to take up his new position with Central Soya on Wednesday of last week, James H. Wiede took over the responsibilities of grain buyer for the local C-S plant.

Mr. Wiebe comes from Golden Valley, a Twin Cities suburb, and has been employed as grain buyer for Central Soya's Minneapolis office. He started training here to relieve Mr. Wiggins two weeks ago.

The new C-S staff member is married and he and his wife Gay have a 4½-year-old son, Tom. Mr. Wiebe plans to move his family to Belmond on June 1.

Another change in the Central Soya ranks recently found Harold Shobe promoted to the position of assistant superintendent of the refining and flour department. He will be an aide to Superintendent Hal Schmidt.

Harold had been a foreman in the department since June 1, 1964. He was a General Mills employee here for a good many years before Central Soya leased the plant three years ago.

"Fun day" slated by Trail Blazers

Belmond Community Trail Blazers, local saddle club, will hold its first "fun day" of the season this coming Sunday at the Central Soya clubhouse grounds. Starting time will be approximately 1:30 p. m.

No formal competition has been set for either children or adults. There will, though, be the usual barrel racing, pole bending, ground pick-up and other games for adults and about 10 different games for the youngsters.

The public is cordially invited to attend the fun day. There will be no admission charge.

Thielen retains county pin title

Joe Thielen, proprietor of the Eagle Bowl at Eagle Grove, Sunday at Bowl-Mor Lanes successfully defended the Wright county men's bowling championship he won a year ago. He clinched the title, without at least the necessity of a three-frame roll-off because his opponent didn't pay close attention to the score sheet.

He had trailed fellow-townsman Dale Timmerman by about 20 pins going into the final game. In the last frame, Joe got a spare and then a strike. Dale got a 4-10 split in the 10th, tried to convert it and missed the No. 4 pin. That left the final count 554 for himself and 555 for Thielen.

LeRoy Jones of Eagle Grove took the championship consolation with a 504-494 win over Don Gaulke of Clarion.

Flight results were as follows:

1st — Roland Hohensee (EG) defeated Jerry O'Toole (EG), 533-483.

2nd — Dr. A. M. Larson (Belmond) defeated Terry Armour (B), 531-487.

3rd — Myron May (EG) defeated Paul Tegland (B), 527-512.

4th — Vic Nordman (B-Meservey) defeated Rich Baker (Dows), 567-467.

5th — Don Smith (B) defeated Elmer Hopkey (B-Alexander), 500-490.

6th — Roger Olson (D) defeated Cecil Hill (B-Dows), 553-485.

7th — Dennis Barkema (B) defeated John Frakes (EG), 481-439.

8th — Larry Rasmussen (EG) defeated Herb Erickson (D), 436-414.

9th — Virgil Rasmussen (EG) defeated Fred Sporaa (D), 396-371.

Berns celebrating station's "20th"

Gerald Berns is celebrating 20 years in business — plus the formal opening of his brand new station — with special doin's this Friday and Saturday at Berns Conoco Service.

He's offering a real "hot dog" of a special in the form of a free package of wieners with each purchase of eight or more gallons of gasoline. There will also be registration for a variety of useful door prizes and special treats for the children.

The coffee pot will be on and free coffee and doughnuts will be served to visitors both days. Gerald feels most appreciative of the loyal patronage that has made his business a successful one for two decades.

He was less appreciative of the arragements last October that made building of the new station necessary — but is proud of the results.

15-DAY JAIL TERM GIVEN TO CONSTRUCTION WORKER

Danny Lee Halama, 24, local construction worker, is serving a 15-day county jail sentence as a result of conviction on an assault and battery charge in the court of Justice the Peace John Van Gerpen.

Halama was arrested here Saturday after an attack on his wife and Chief of Police Ray Thompson preferred charges.

After receiving a plea of guilty, Mr. Van Gerpen offered the alternatives of a $50 fine or 15 days in jail. Halama failed to come up with the fine money.

Tornado albums out on Saturday

That second printing of 4,000 copies of the Jaycees' tornado album is expected to be off the press this Saturday. There is good prospect that it will be a sell-out in a relatively short time — but not in 24 hours, as was the case with the 2,500 printing on sale April 6.

Again, the photo albums will be on sale at Jobco Printing, The Independent, P & G Market, We Three Market, Kessler's Pharmacy, Redder's Rexall Drug and the First State bank. Other businesses may obtain supplies for sale by contacting Dick Bloemke at Kessler's.

A & W DRIVE-IN OPEN AGAIN

Curt and Florence Jante, first owners of the A & W Drive-in here, who rebought the premises from Frank Black after the drive-in was demolished by the tornado, announce that the popular eating place is now back in business. It had to be entirely rebuilt, except for the cellar and cement driveway. The A & W welcomes customers from 11:00 a. m. to 11:00 p.

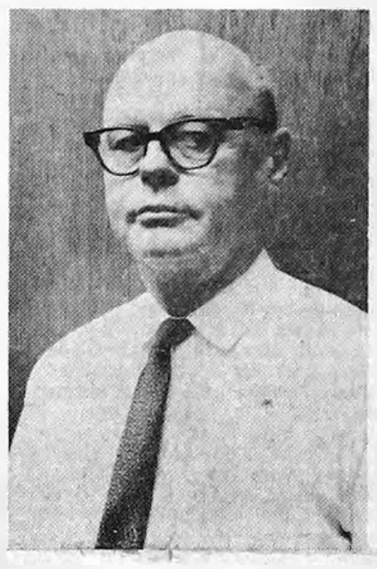

GENE GRIFFIN

Griffin becomes council member

Eugene Griffin at a special meeting of the city council held last week was sworn in as a councilman to fill the vacancy left by the recent resignation of Keith Wiggins. On Monday night of this week he sat as a member of the council in regular session.

"Gene" is purchasing director for Tomco Genetic Giant and has made Belmond his home for the

←

past 12½ years. He has participated in a variety of civic activities during his residence here.

He has been a member of the city planning and zoning commission since it was organized in 1958 and was its first chairman.

In recent months, he has been one of the commission's two representatives on the New Belmond Action committee, set up to advise on and coordinate plans for meeting city problems produced by the October tornado.

Mr. Griffin also, for a time, was a member of the Belmond Fire department and served on the board of trustees of the Veterans Memorial corporation.

LIVESTOCK IDENTIFICATION REPORTS DUE IN MAY 15TH

Bill Sundell, extension associate in charge of 4-H and youth programs in Wright county, says that any 4-H member with an animal project must have his 4-H livestock indentification report made out and in to the county extension office by May 15.

Sundell states that members must have these reports in or they will not be eligible to exhibit any animal projects at any fair.

Wright county 4-H'ers last year, reports Sundell, enrolled the following livestock projects: baby beef, dairy, swine, sheep, horse and dogs.

DAVIS TO MANAGE POOL

Bob Davis, former vocal music instructor at BHS but now filling a similar position at Boone, was hired Monday night by the city council to be Luick Memorial Swimming Pool manager during the coming season.

Belmond, Garner and EG win Bronco Relays titles

Eagle Grove, Belmond and Garner won their respective class championships in the 10th running of the Bronco Relays here Tuesday night. Coldness of the evening put somewhat of a crimp in record-breaking, but nine meet marks fell, nevertheless — four of them during the afternoon field events.

Best contest for a place in Class A was between Clear Lake and Osage for second — 66-60 — as Eagle Grove piled up 90 points. Garrigan of Algona followed with 34, Algona High with 23 and St. Edmund's of Fort Dodge with 22.

Belmond led Forest City for the Class B title 22-16½ after the field events and fattened the margin a bit to 85-78½ after supper. Rockford posted 57 points, Clarion 39, St. Ansgar 31½ and Britt 17.

Garner won four of the six relays and one individual event in running away with the Class C trophy with 90½ points. Buffalo Center chalked up 66, Kanawha 50, Boone Valley 40½, CAL 37 and Sheffield 23.

Belmond was able to capture only one relay event to Forest City's four — just the two-mile relay — but got firsts in the discus and low hurdles from Terry Nelson and seconds in the other five relays to tuck away the Class B championship. Terry Roberts won the high jump at a record height of 5-8½ and place 2nd in the long jump, while Nelson took 2nd in the high hurdles.

Osage took five individual firsts in Class A, Eagle Grove being second in each case; but the Eagles won four of the six relays, with Clear Lake copping the other two.

A more complete resume of the meet will appear next week.

GOOD NEWS of $900 in incentive awards granted members of the Belmond post office staff by the U. S. postal department was read Thursday by Postmaster Bill Walrod (left) to eight interested associates who shared with him in the cash bonuses — and Maynard Holmgaard, whom the nine "cut in" on the money for an equal share. Shown left to right from the postmaster are: Gordon Kessler, Clair Finn, George Jenison, Jack Lobdell, Maynard Holmgaard, Willis Anderson, Louis Mennenga and Carroll Bamford.

TWO MAJOR FIGURES in the history of Belmond's Congregational church were portrayed by Gordon Hildebrand (left) and Lynn Sorum in a pageant that last Sunday afternoon was a highlight of the church's centennial celebration. Gordon took the part of the major founder of the church, Stephen Nelson Hinman, and Lynn played the role of "Father" John D. Sands, pastor of the church for 34 years. Rev. J. Samuel Shelby wrote the historical sketch, which was enjoyed by a capacity crowd. A special centennial service was held in the morning and open house in the church basement a youth center followed the pageant, as guests from other local churches and former Congregational members from out-of-town joined in the memorable occasion.

MESERVEY NEWS

MRS. VERGENA PALS

"Glaucomobile" to visit Friday

The "Glaucomobile" sponsored by the Iowa Lions Sight Conservation Foundation and the Department of Ophthalmology at the University of Iowa College of Medicine will be in Meservey this Friday, through arrangement of the Meservey Lions club.

The unit contains educational exhibits and various materials demonstrating the work of the Iowa Lions Sight Conservation Foundation. Information concerning the Iowa Lions Eye Bank, the statewide Glaucoma Screening Program, the Leader Dog School and other sight saving projects is presented.

The "Glaucomobile" will be located on Main street and will be open throughout the business day. The public is invited to visit this interesting, informative exhibit, says Rev. Peter Yff, Lions president. Admission is free.

PATTY KUHLERS NEW PRESIDENT OF CLUB

The Meservey Improvement club met at the home of Marlys Pals on Monday evening of last week.

There were 22 present to hear Extension Home Economist Elsie Mae Van Wert of Garner speak on "Understanding the Behavior of Children".

Election of officers was held and the new officers will be: President, Patty Kuhlers; vice president, Alberta Kalkwarf; secretary, Janice Waddingham; assistant secretary, Sandy Suntken; treasurer, Marlys Pals; assistant treasurer, Pat Junker.

President Gloria Lage welcomed a new member, Mrs. Dean Lauen, into the club.

The club voted to pay $37.50 as half of the purchase price of a new card file for the library in cooperation with the Meservey Federated club.

It was reported that the two new trash containers purchased by the club have been placed in the downtown area, one is by Greer's cafe and the other is by Marie's store.

Lunch was served at the close of the meeting by hostess, Marlys Pals, and co-hostess, Wanda Pals.

Next meeting will be held on May 22 at the home of Shirley Clemons.

Mesdames Raecker and Floy attend meeting in Fort Dodge

Mrs. Sylvia M. Raecker, postmaster and Mrs. Mary Floy, acting postmaster of Thornton, left Monday morning of last week for Fort Dodge, where they spent three days attending the state convention of the National Association of Postmasters held in the Hotel Warden.

They attended various breakfasts and luncheons and enjoyed the evening banquet held Tuesday evening.

The address was given by Martin C. Briggs, humorous philosopher of Minneapolis, Minn., who spoke on "Diamonds in Your Own Back Yard." Wednesday noon luncheon speaker was Regional Director John F. Dee of St. Louis, Mo.

REFORMED CHURCH

Rev. Peter Yff, Pastor

Thursday:

7:30 p. m. — Mid-week Bible studies.

Sunday:

9:30 a. m. — Morning worship.
10:45 a. m. — Church school.
7:30 p. m. — Evening service.

E.U.B. CHURCH

Rev. Clive Cook, Pastor

Sunday:

9:30 a. m. — Sunday school.
10:30 a. m. — Morning worship. Christian Family Living will be observed.
7:00 p. m. — Senior YF meeting.
7:30 p. m. — Evening service. Reports of the Annual Conference session will be given.

Mr. and Mrs. Arlynn Bollman and Bryce of Mason City and Mrs. Martha Ruiter of Goldfield were Sunday dinner guests in the Bernard Ruiter home.

Mr. and Mrs. Leanard Pals and Tracy were guests in the Bob Foss home Thursday evening, helping Todd Foss celebrate his fifth birthday.

Mr. and Mrs. Ronald Symens and family were Sunday dinner guests in the Merle Symens home at Hampton.

Mr. and Mrs. Vernon Steenhard spent Saturday overnight and Sunday at the parental Donald Hermansen home at Storm Lake.

Mr. and Mrs. Joseph Lee and Jolene Kay of Des Moines spent the weekend with her mother, Mrs. Sorine Grosz.

Mr. and Mrs. Lucas Bunk and Chris of Renwick and Mr. and Mrs. Roger Heitland and son of Thornton were Sunday dinner guests at the Bill Fischer home, honoring Mr. Bunk's birthday.

DIRKS HAVE BABY SON

Mr. and Mrs. Don H. Dirks of Des Plaines, Ill., on April 20 became the parents of a son, Steven Paul, weighing 6 lbs. 4 oz. Mr. and Mrs. Harm Dirks of Meservey are grandparents of the newcomer.

Lance Pals of Mason City spent the weekend with his grandparents, the Marvin Groens, and his brother Scott stayed with his grandparents, the Daniel Pals, while their parents and brother, Mr. and Mrs. Delbert Pals and Marty, were in Des Moines on business.

Mr and Mrs. John Albers of Swaledale were Sunday dinner guests in the Marie Gruis.

Mr. and Mrs. Bill Hopley and family of Garner spent Sunday afternoon at the Merle Frohling home.

Mr. and Mrs. Elmer Wenzel and Mr and Mrs. Engelard Steenhard and Mark visited their mother, Mrs. Anne Koenen, at the Ritter's Oakwood Manor at Clear Lake Sunday afternoon.

Mr. and Mrs. Bill Read and Mrs. Elsie Pack of Mason City and Mr. and Mrs. John Van Osten and Judy attended the baptismal services for Sandra Jo Van Osten, daughter of Mr. and Mrs. Ardell Van Osten, at the Richland Lutheran church in Thornton Sunday morning. Later, they were all dinner guests at the Tom Proctor home.

STUDENTS! HOMEWORKERS!
Need a typewriter?

Rent a New Royal Portable
—only
$2.50
a week!

You need a good typewriter right now, but you don't have the cash, or you'd like to try it out first. Right?

Right!

The solution: Rent a brand-new Royal portable from us, at a low monthly rate, for as long as you like. It's as simple as that.

Select just the model you want from the full line of famous ROYAL portable typewriters, on display now.

UP TO $30 RENTAL MAY BE APPLIED ON PURCHASE

BELMOND INDEPENDENT

Weigh Cost, Time, Labor and Profits . . .

You'll Use SMITH-DOUGLASS

GRO-GREEN

AQUA AMMONIA!

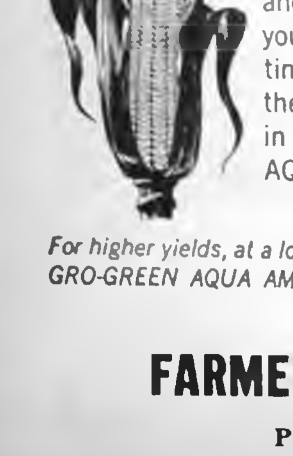

Your corn needs readily available nitrogen for healthy growth and top yields. When you compare the low cost, time and labor saved, the scales are tipped in favor of GRO-GREEN AQUA AMMONIA every time!

For higher yields, at a lower cost, apply GRO-GREEN AQUA AMMONIA now!

SMITH-DOUGLASS FERTILIZER

FARMERS GRAIN CO.

PHONE 2498

$200 cash prize to Meservey club in Shell contest

The Meservey Federated Woman's club met at the home of Agnes Gruis in Clear Lake last Friday evening. Eleven members and four visitors, Mrs. Genevieve Suntken, Mrs. Mark Moore and son Chris and Netha Boelman, were present.

Publicity chairman, Katie Pals reported that the Meservey Federated Woman's club won 3rd prize of $200 in a contest sponsored by Shell Oil company. The awards went to clubs for their efforts in helping young people get a better education.

The club will use the money from the state contest to further its local educational projects.

Sylvia Raecker compiled the material and newspaper clippings of many articles pertaining to the library in Meservey and put all in notebook form for the contest entry.

Speaker of the evening was E. H. Linnenkamp of Clear Lake, supervisor of the Northern area of Iowa for the state parole board. He spoke on the parole system in Iowa.

A dessert luncheon was served by the hostess.

Next and last meeting of the season will be a May breakfast to be held at the Meservey shelterhouse at 9:00 a. m. on May 12.

Mr. and Mrs. Geo. L. Dirks entertained Mr. and Mrs. Robert Raecker and Mr. and Mrs. John Clemons Saturday evening with dinner at Costa's near Mason City.

Mrs. Goldie Guldberg of Thornton accompanied by her mother, Mrs. Dirgie Quandt of Clear Lake, spent Saturday with Mr. and Mrs. Moody E. Quandt.

Mrs. Ruth Suntken, Delbert Suntken and Carol Lahti of La Crosse, Wis., were Saturday overnight guests at the Herman Stadtlander home and visited other relatives on Sunday.

Mrs. Bill Fischer and Michael accompanied Mrs. Roger Heitland and Dennis of Thornton to Renwick a week ago Tuesday, where they spent the day in the parental Lucas Bunk home.

Mr. and Mrs. Lloyd Stevens of Swaledale and Doris Stevens of Mason City were Sunday dinner guests at the Merle Frohling home.

Sunday dinner guests at the Fred Weide home were Mr. and Mrs. Gary Weide and son of Hampton, Mr. and Mrs. Jerry Weide and family of Klemme, Larry Weide of Mason City, Mirian Eastman of Clear Lake and Mrs. Gertie Wessels. Afternoon visitors were Mr. and Mrs. Luke Wessels and Mr. and Mrs. Fred Steenhard and Susie of Belmond and Mr. and Mrs. Bernie Vierkant and family.

Mr. and Mrs. Jack Faaborg and children drove to Minneapolis, Minn., airport Tuesday afternoon of last week, where they met Mrs. Lillie Faaborg, who arrived there by jet from Long Island, N. Y., where she had visited her daughter and family, the Sam Manganiellos for about three weeks. While there, she attended confirmation service of her granddaughter Rebecca at the Trinity Lutheran church in Long Island City and also helped her celebrate her birthday last Sunday.

Sunday afternoon callers at the Henry Kuhlers home were Mr. and Mrs. Raymond Kuhlers of Rockford, Mr. and Mrs. Harvey Oltman of Sheffield, Mr. and Mrs. Gene Ostendorf and family of Alexander, Mr. and Mrs. Harry Kuhlers and family and Mr. and Mrs. Milton Kuhlers and sons.

Sunday dinner guests at the Fred Blau home were: Mr. and Mrs. George Blau of Belmond, Mr. and Mrs. Raymond Eliason, Kenny and Debbie of Klemme, Mr. and Mrs. Marvin Borchardt and Lori of Rock Falls, Mr. and Mrs. Kenneth Blau and Kathy of Goodell, Mr. and Mrs. Aeiko Blau and family and Mr. and Mrs. Frederick Blau and family.

● Belmond Locals

Mr. and Mrs. Jake Kvanbeck of Minneota, Minn., and Mr. and Mrs. Don Wessels, Linda and Donna of Goodell were Saturday evening guests in the Russell Dorr home.

Ronnie Markham of Boxholm spent the weekend in the virgil Johnson home.

Mr. and Mrs. W. L. Muhlenbruch visited Sunday evening in the Everett Nelson home at Dows.

The Tom Harty family of Excelsior, Minn., were recent weekend guests in the Joe Brooks home.

Mr. and Mrs. Larry Hanson and family of Dows and Mr. and Mrs. Vergene Andrews and family of Alexander visited Sunday afternoon in the W. L. Muhlenbruch home.

Mr. and Mrs. Henry Nuehring returned home a week ago Monday from Des Moines where they visited for a few days in the Steven Krpan home. While there, they attended the Groh-Strable wedding.

Mr. and Mrs. John Van Gerpen took her sister, Mrs. Harriet Froman, to Ottumwa Monday to take a train to her home in Boise, Ida., after spending 20 days in the Van Gerpen home.

ROOM ADDITIONS

There's no limit to the ways your home can grow . . . more bedrooms, utility room, whatever you need. Our Home Expansion service will take care of the entire project. Ask. See how easy we make it.

Up to five years to pay.
No down payment . . . Free estimates.

FULLERTON LUMBER COMPANY
Your questions are welcome. Call 444-2469

KANAWHA NEWS

TERRY BETTEN — PH. 762-3718

N-S track championship again to Kanawha girls

Kanawha Community High school's girls track team on Thursday of last week at Ventura won top honors in the North Star conference girls track and field meet for the third consecutive year, easily outstripping Boone Valley's runner-up team by 24 points.

Not only did the Kanawhans take home the championship trophy, but smaller trophies denoting victories in three of the relay events.

A total of 107 points was amassed by the title-winners, with Boone Valley closest behind with 83. Other team point totals were: Rockwell-Swaledale 61, CAL 16, Corwith-Wesley 14, Meservey-Thornton and Ventura each 13, Goldfield 12.

Eleven first places were won by Kanawha: 80-meter low hurdles, Mary Ann Hegg, who had a best time of :13.8 in the preliminaries; 880-yard run — Marcia Tripp, 2:59.2; 60-yd. dash — Lana Wicks, :07.5; 100-yd. dash — Lana Wicks, :11.9; 220-yd. dash — Terry Betten, :30.0; shot put — Lois Stufflick, 32 ft. 2 in.; softball throw — Lois Stufflick, 199 ft. 8 in.; high jump — Lois Stufflick, 4 ft. 8 in.

320-meter shuttle hurdles — Joan Zeigler, Terryl Larson, Terry Betten, Mary Ann Hegg, :58.9; 440-yd. Medley — Gail Evans, Sally Betten, Melissa Friedow, Terry Betten, :58.5; 440-yd. relay — Gail Evans, Patsy Berhow, Terryl Larson, Lana Wicks, :55.8.

Kanawhans winning second places were Sheila Tripp in the 440, Sheila Tripp in the discus, the team of Terryl Larson, Patsy Berhow, Gail Evans and Joan Zeigler in the shuttle hurdles, Joan Zeigler, Marcia Tripp, Mary Ann Hegg and Lois Stufflick in the 880-yd. medley.

Mary Ann Hegg in the broad jump and the mile relay quartet won thirds. Fourth places went to Joan Zeigler in the discus, Gail Evans in the broad jump, Terryl Larson in the high jump, Kathy Schreur in the 880 and the KHS entry in the 880-yd. relay.

FIRST METHODIST CHURCH

Rev. James Russell, Pastor

Thursday:

7:30 p. m. — Senior MYF.

Saturday:

9:30 a. m. — Confirmation class.

Sunday:

9:45 a. m. — Sunday school.
11:00 a. m. — Morning worship.

CHRISTIAN REFORMED CHURCH

Dr. M. Hoogland, Pastor

Sunday:

9:30 a. m. — Morning worship.
10:45 a. m. — Sunday school.
7:30 p. m. — Evening worship.

WRIGHT CHRISTIAN REFORMED CHURCH

Rev. Frank Einfeld, Pastor

Sunday:

10:00 a. m. — Morning worship.
2:30 p. m. — Afternoon worship.

LUTHERAN CHURCH

Rev. Bernard Oebser, Pastor

Sunday:

9:45 a. m. — Sunday school.
11:00 a. m. — Morning worship.

Saturday evening supper guests of Mr. and Mrs. Alfred Johnson were Mrs. Margaret Eliason and Dale Headdy of Adams, Minn. Mr. and Mrs. Jake Hess of Klemme were Sunday guests in the Johnson home.

A Friday evening guest in the Willis Engh home was Carlin Egesdal of Leland.

Merle Asbes will observe 25th wedding anniversary

Mr. and Mrs. Merle Asbe will observe their 25th wedding anniversary Sunday at an open house at the Lutheran church with their children as hosts.

The couple's two sons, Gilbert of Iowa Falls and Duane, and Gilbert's wife invite relatives and friends to attend the courtesy from 2:00 to 4:30 p. m. There will be a short program at 3:00 p. m.

Bond purchasing in Wright county up to schedule

Wright county, through the month of March, continued to remain on schedule in meeting its quota for U. S. savings bonds sales for the current year, County Chairman E. F. Bisbey of Clarion reports.

During that month, Wright countians bought bonds in the amount of $57,375 to bring the two-month toal to $206,609. This represented 25 per cent of the county's 1967 quota and matched the percentage achievement of the state of Iowa, as a whole.

Wright's performance in bond purchases compared favorably with those of adjoining counties, though Kossuth was up to 39 per cent with $303,947 bought through March and Franklin had reached 35 per cent of its quota on a figure of $173,234.

Humboldt and Hardin counties trailed Wright slightly with 23 per cent of goal on purchases of $146,206 and $225,914 respectively. Cerro Gordo was at 19 per cent of quota on purchases of $269,690 and Hamilton at 21 per cent with $183,115 in sales.

Webster had reached 18 per cent of quota on $345,752 and Hancock 16 per cent on $115,925.

KANAWHA HIGH SCHOOL CALENDAR FOR MAY

1 — 7:00 p. m., Hancock County College Night at Britt.
2 — Bronco Relays at Belmond.
3 — 2:00 p. m., Style Show. 8:00 p. m., Music Mothers.
4 — Girls District Track Meet at Dumont.
6 — Boys District Track Meet at Clarion.
8 — 8:00 p. m., Jr. High Band and Chorus Concert.
9 — 2:30 p. m., KEA meeting; 2:30 p. m., School dismissed.
10 — 1:30 p. m. — Boone Valley Band Concert at Kanawha; 7:30, FFA.
16 — 8:00 p. m., All-School Play.
17 — 9:30 a. m., Picture Previews, Juniors; 8:00 p. m., FTA.
18 — Check-Out Day for Seniors.
19 — Senior Skip Day.
20 — 7:00 p. m., Teachers' Dinner.
21 — 8:00 p. m., Baccalaureate service.
22 — Awards Day.
23 — 8:00 p. m., Commencement.
26 — Semester tests in afternoon.
29 — Semester Tests.
30 — No school, Memorial Day.
31 — Walk-through of 1967-68 classes; last day of school.

Kin of veterans can obtain free flag for funeral

The Veterans Administration offers a reminder that it will provide a United States flag for the burial service for eligible veterans. When the death occurs in a VA hospital, the flag is given to the mortician when the remains are picked up. In other instances, the funeral director secures a flag through the local postmaster.

The two involved complete the required application and transmit it to the Veterans Administration. This system makes it possible to use the flag at the time of interment and to present it to the next of kin as a part of the graveside service.

Flags cannot be issued by the VA after burial unless unusual circumstances made it impossible to secure the flag in time for the interment rites. The VA also cannot issue a replacement flag.

Next of kin who did not receive a flag at the time of burial of an eligible veteran but desire one now should contact the Des Moines VA Center and explain the unusual circumstances.

State audit points out—

Dog tag fees not yielding enough

A recommendation that Wright county raise the fee for dog licensing was attached to a report on a recently completed state audit of the county's books for the year that ended Dec. 21, 1965.

It was noted that the domestic animal fund, which receives its revenue from dog tags and uses the money to pay claims of farmers who have had stock or poultry killed by dogs, was in a sorry state at the end of '65.

This situation has grown considerably worse, in the meantime. Claims based on livestock losses during 1966 had to be settled last December at a rather heavy discount because they totalled $5,602 whereas there was only $3,936 in the domestic animal fund.

Two factors make it probable that the deficit will be even greater at the end of this year. For one thing, livestock deaths caused by dogs have been exceptionally numerous thus far this year.

Secondly, the auditor's office is expected to pay to the assessor's office 10 cents for each dog reported to the assessor. No such payment was made during the period 1963-66 and $747.80 is presently owed the auditor's office.

Still another source of woe to the domestic animal fund lies in the fact that in recent years many dog-owners have not been licensing their pets. Last year, for example, ownership of 1,908 dogs was reported to the assessor — but only 1,581 licenses were purchased.

As things are going presently, says Auditor Ethel West, it seems probable that livestock losses for 1967 may have to be subjected to the heaviest discount ever.

Another matter noted by the state examiner was that Wright county did not begin to invest idle funds at interest until December of 1965, whereas this could have been done from the start of the year. It was observed that $200,000 likely could have been safely invested during April, May and June and also during all of the last three months of '65. The $109,366.83 that was invested in December of that year yielded $644.17 in interest.

For the record, it might be noted that Treasurer Harold Sullivan was not instructed by the board of supervisors to put idle funds at interest until sometime during the fall of 1965.

The state audit pointed out that only $23,553 in county taxes were delinquent at the end of 1965, representing only six-tenths of one per cent of the total payable.

A point was made of the fact that out of $3,691,529 collected in taxes during the calendar year, $2,325,026 went to school districts of the county.

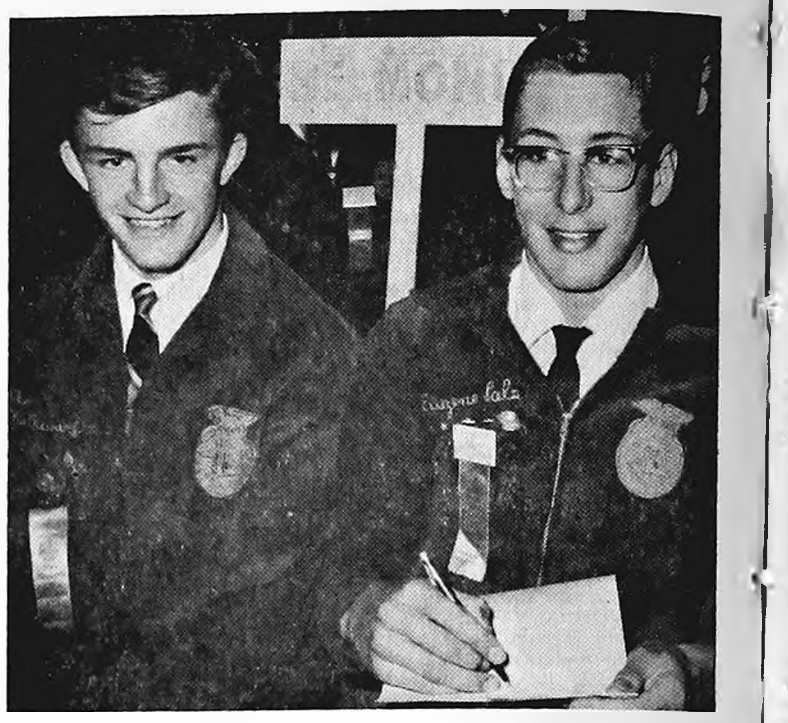

DELEGATES representing Friendly Service chapter of the Future Farmers of America at last week's State FFA Leadership conference at Sioux City were Al Klooster (left) and Eugene Pals. Others from BHS attending were: Keith Trager, who played in the FFA band; Jerry Boelman, who sang with the state chorus; and Dan Janssen, who was entitled to go as a spectator by virtue of winning the local Freshman Creed speaking contest. The conference lasted from Thursday through Saturday and included the election of state FFA officers for the coming year.

Methodist church holds mother-daughter banquet

About 200 women and girls attended the Mother-Daughter banquet at the Methodist church parlors Thursday evening. The Women's Society of Christian Service sponsored the event, men of the church cooked and served the meal and some of the boys served as waiters.

Mrs. William Walrod served as toastmistress and Nancy Johnston as pianist. The group was welcomed by Mrs. Robert Misner and Janell Fuller gave the invocation.

Following the meal, the following program was presented: "Motherhood" by Mrs. M. R. Cox, "What is a Girl?" by Mrs. M. L. Jones, "Mother Love" by Patsy Ainger, "Ma's Tools" by Mrs. Luther Proeger, Jr., vocal solo by Mrs. Richard Wirth, "Mother-the Power Behind the Throne" by Mrs. A. C. Lieuwen, recognitions presented by Mrs. Gail Thayer, Scripture by Gloria Porter, "Comfort and Challenge" by Glenda Cunningham and there were two songs sung by the group.

● Belmond Locals

Mrs. Onalee Miller of Carlisle was a Saturday visitor in the Clarence Kirkendall home.

Dr. Carl Griesy of Rock Rapids spent Sunday with his mother, Mrs. Selma Griesy, and attended the centennial program at the congregational church.

Sunday evening guests in the Archie Lee home were Mr. and Mrs. Marvin Lee of Kanawha, Mr. and Mrs. Art Pringnitz, Philip Erdman, Mollie Schimp and Mr. and Mrs. Harold Erdman and boys.

STOFFER - JENISON RITES PERFORMED

Miss Darlene Stoffer, daughter of Mr. and Mrs. Donald Stoffer, became the bride of William Jenison, son of Mr. and Mrs. Leland Jenison, on Saturday, April 22, at 2:00 p. m. at Bethel Baptist church in Britt.

Rev. Keith Wryninger performed the double-ring ceremony. He is also an associate of Leland Jenison.

Attendants were Charlene DeYong and Bob Nelson.

Following the ceremony, a reception was held at the Holiday Lounge in Clear Lake.

The couple is at home in Cedar Falls. The groom attended Iowa State university at Ames and the bride attends State college of Iowa.

● Belmond Locals

Harriet, Agnes and Ray Green of Hampton visited with Mrs. Ethel Kelting Thursday.

Mr. Clarence Helland of Bode called Sunday afternoon at the L. M. Helland home.

Mr. and Mrs. Joe Brooks visited Sunday in the Paul Alphs home at Thompson.

HERE IS ····> THE MAN

TO CALL FOR THE BEST BUY ON YOUR INSURANCE

Allen Mechem

Phone 532-2492—Clarion

STATE FARM
Insurance Companies
Home Offices: Bloomington, Illinois

Blewett-Brandmeyer vows spoken at Nashua's Little Brown Church

Miss Vivian Eileen Blewett, daughter of Mr. and Mrs. Harland L. Blewett of Ames, and Stanley Alonzo Brandmeyer, son of Alonzo Brandmeyer of Ankeny and Mrs. Ruth Brandmeyer, were married March 25 at the Little Brown church at Nashua with Rev. Glenn Utterback officiating at the double-ring ceremony.

The bride, given in marriage by her father, wore a floor-length, crepe gown styled with a Chantilly lace bodice, which had a sabrina neckline and long sleeves. An empire waistline accented the sheath skirt. A detachable, chapel train of lace-bordered crepe fell from the shoulders, topped with self-fabric bows. A Dior bow edged in seed pearls held her bouffant, finger-tip veil of nylon illusion. She carried a bouquet of yellow roses.

Brenda Blewett, sister of the bride, was maid of honor. She wore a floor-length gown in lime green, princess style, with a modified empire waist. The bodice was fashioned with a scoop neckline and intermission sleeves and the A-line skirt was accented by a drape back and a bow at the waist. Her blush veil was attached to a leaf plateau.

Randy Brandmeyer, brother of the groom, served as best man. Gary Ruka of Goodell was the usher. Chris Hohl and Valree Blewett were in charge of the gifts and the guest book.

Following the ceremony, a reception was held in the church parlors.

Since their wedding trip, Mr. and Mrs. Brandmeyer have been at home at 1704½ Carroll at Boone.

The bride is a 1964 graduate of CAL Community High school and in June will receive her B. A. degree in business education from State College of Iowa, Cedar Falls. She is a member of Pi Theta Pi sorority.

The groom is a graduate of State College of Iowa, where he was affliated with Sigma Tau Gamma fraternity. At Boone, he is teaching elementary physical education and sixth grade.

DON'T TAKE OUR WORD FOR IT!
HERE'S WHAT
CAPP HOME
OWNERS HAVE TO SAY...

- "Quality normally found only in a $40,000 home . . ." —E. M. Kelly, Norfolk, Neb.
- "Our actual cost was $5200 less than what someone else quoted us . . ." —D. E. Hartung, Kenosha, Wis.
- "Your simple interest rates and 10-year financing plan allow a couple to own their own home without spending the rest of their lives paying for it . . ." —E. T. Jensen, Glendive, Mont.

The Morning Sur 24' x 48' with 6' x 24' "L"
100s OF OTHER PLANS OR USE YOUR OWN

OUR CARPENTERS DO THE HEAVY ERECTION RIGHT ON YOUR LOT. WE FURNISH ALL FINISHING MATERIALS INSIDE AND OUT FOR THE PRICE QUOTED.

6% LOWEST RATE IN THE BUILDING INDUSTRY
SIMPLE INTEREST FINANCING ON OUR PURCHASE PLAN

FINANCING FOR EVERYONE—WITH OR WITHOUT MONEY! CAPP-HOMES OFFERS YOU THE VERY LOWEST INTEREST, ON EVERYTHING WE DO AND FURNISH, INCLUDING COMPLETE PLUMBING, HEATING, KITCHEN CABINET AND ELECTRIC PACKAGES!

Your Capp-Home Man Is
Jerry Mason
907 East 5th
Storm Lake, Iowa
Ph. (712) 732-1568

—MAIL COUPON TODAY!—
TO CAPP HOMES DEPT. 1-42
4721 E. 14th ST., DES MOINES, IOWA 50313
Please send me more information
NAME
ADDRESS
TOWN OR RFD.
STATE ZIP
☐ I own a lot. Phone
☐ I don't own a lot but I could get one.
T

YOUR OWN PERSONAL POCKET STAMP

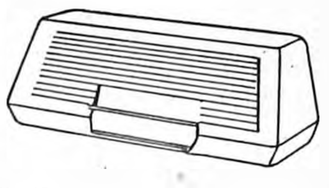

PERMA-STAMP — the pocket stamp that goes wherever you go — neat and clean — ready for instant use WITHOUT AN INK PAD!

Your light-weight PERMA-STAMP Pocket Stamp is perfect as a personal signature stamp . . . a time-saving check endorsement stamp . . . or a name and address stamp for imprinting envelopes, identifying books and other personal or household items.

Every impression is crisp and clean — as if it came off a printing press. Smallest details and finest lines are reproduced with consistent clarity and cleanliness.

Snap-top lid protects your stamp until you're ready to use it. Attractive jade green plastic case keeps stamp safe from dust, lint and dirt. Available in your choice of ink colors: violet, red, black, green and blue.

Best of all, a PERMA-STAMP Pocket Stamp costs little more than an old-fashioned rubber stamp.

BELMOND INDEPENDENT

PERMA-STAMP and PORELON are registered trademarks of S. C. Johnson & Son, Inc., Racine, Wisconsin, U.S.A.

Chinatown, U.S.

THE LARGEST CHINESE SETTLEMENT OUTSIDE OF THE ORIENT WITH A POPULATION OF MORE THAN 20,000, IS A CITY WITHIN THE CITY OF SAN FRANCISCO.

. and chop suey capital of the U.S.

The civic groups in our area can always depend on us for cooperation.

© BUSINESS FEATURES

First State Bank
BELMOND PH. 2216
FULL SERVICE BANK

YOUR

Business Is Welcome

Sam's AUTO REPAIR
ARDELL KADUCE PROP.
RADIATOR REPAIR
AUTO GLASS INSTALLED
COMPLETE BRAKE SERVICE

Ph. 8712 Day or Night

- ROPER GAS RANGES

SOLD BY

ACKERMAN SERVICE

PLUMBING AND HEATING

- FALCON GAS PATIO GRILLS
- ROPER GAS RANGES

ie: IOWA ELECTRIC LIGHT & POWER COMPANY

If you find fancy cooking easy and plain cooking a snap, you're cooking with gas.

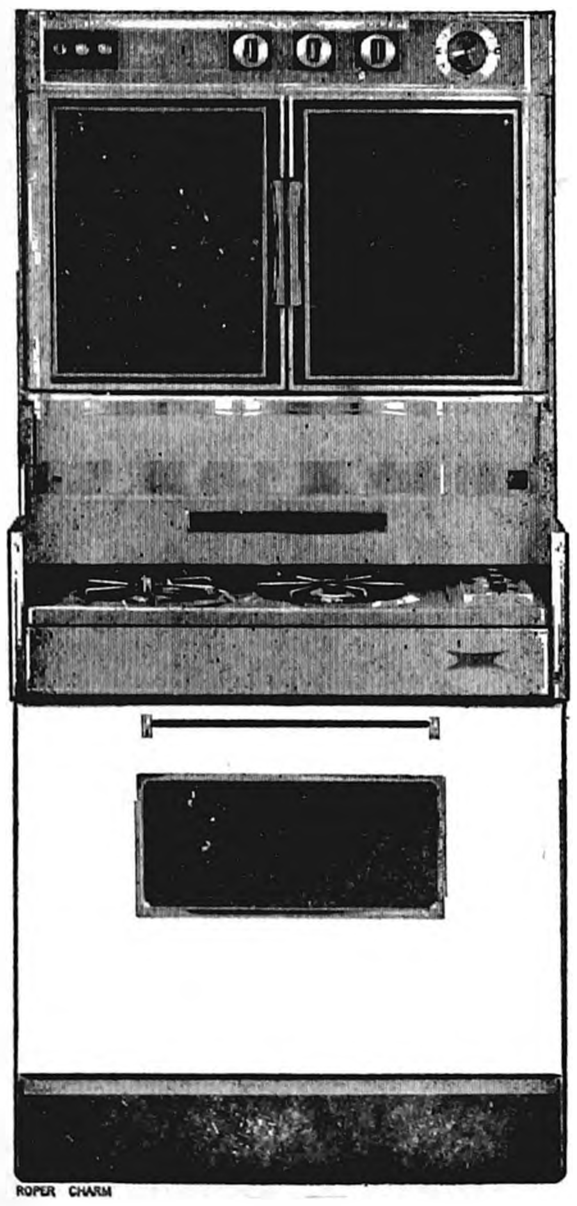

Northern Natural Gas Company

The pipeline serving natural gas to your local gas company

- HARDWICK & VESTA

GAS RANGES & BUILT-INS

SOLD BY

Kinseth Plumbing & Heating

- MAGIC CHEF and TAPPAN

GAS RANGES & BUILT-INS

SOLD BY

LLOYD'S Hardware & Appliances

Proceedings of the Wright County Board of Supervisors

Published below are the official proceedings of the Wright County Board of Supervisors. The publication appears in the interest of all county residents, town and rural.

January 16, 1967
Clarion, Iowa

The Board of Supervisors of Wright County, Iowa, met in adjourned session at the Court House in Clarion with the following members present: Ed Kennedy, Chairman, Wendell Duitscher, George E. Heard, Walter Weidemann and G. C. Whyte, with the County Auditor in attendance.

Minutes of the last meeting were read and approved.

The Public Health Nurses made a report of their activities for the month of December, 1966.

Motion by Heard, seconded by Weidemann, to approve appointment of Vernon R. Elston of Clarion, as Deputy Sheriff of Wright County, Iowa, effective January 7, 1967. Motion caried.

Motion by Weidemann, seconded by Whyte, to approve the 1966 4th quarterly reports of Public Health Nurses: Mayors, Al Bailey of Dows and Howard G. Box of Rowan; and Justices of the Peace, Guy M Peters of Pleasant Township, W. G. Knox of Blaine Township and Joe Gunderson of Eagle Grove Township. Also to accept county Superintendent's annual report for 1966 of Teachers' Institute Fund and annual report of Wright County Agricultural Extension Service for year 1966 and Certificate of Organization for year 1967. Motion caried.

Motion by Duitscher, seconded by Heard, to approve official bonds of Vernon R. Elston, Deputy Sheriff, Justice of the Peace, Joe Gunderson: Medical Examiner, Dale A. Harding, M. D., and Boone Township Clerk, Carl P. Kelling. Motion carried.

Motion by Heard, seconded by Duitscher, to approve application for Cigarette Permit and bond of Helge H. Eide, d/b/a Wind Mill Inn. Motion carried.

Motion by Weidemann, seconded by Whyte, to adjourn. Motion carried.

Ed Kennedy, Chairman
Ethel C. West, Wright County Auditor

January 27, 1967
Clarion, Iowa

The Board of Supervisors of Wright County, Iowa met in special session at the Court House in Clarion with the following members present: Ed Kennedy, Chairman, Wendell Duitscher, George E. Heard, Walter Weidemann and G. C. Whyte, with the County Auditor in attendance.

Chairman Kennedy called the meeting to order. The number of claims being filed for damage to livestock by dogs was discussed and the following Resolution was introduced and read:

RESOLUTION

BE IT RESOLVED by the Board of Supervisors of Wright County, Iowa, that, effective immediately, any person damaged by the killing or injury of any domestic animal or fowl by dogs, not owned by said person, shall immediately report said damage to the Supervisor of the district in which such damage occurs so that the Supervisor may view the damage. No claim for damage will be allowed if the Supervisor has not been notified and viewed same.

IT IS FURTHER RESOLVED that no claim for damage to livestock by dogs will be paid to any person who owns a dog which has not been licensed.

BE IT FURTHER RESOLVED that means be taken to inform the public that it is the money paid for dog licenses that is deposited to the DOMESTIC ANIMAL FUND which pays claims for damages to livestock and that in the past five years the sale of dog licenses has materially decreased, the delinquent dog license list has increased and so have the claims for damage to livestock.

Motion was made by Duitscher, seconded by Weidemann, that the foregoing Resolution be adopted. Upon roll call the vote was as follows: Ayes, Duitscher, Heard, Weidemann and Whyte. Nays, None. Thereupon the Chairman declared the Motion carried and the Resolution duly adopted.

The matter of appropriating money to the various funds of the County was discussed and the following Resolution was introduced and read:

RESOLUTION

BE IT RESOLVED that the following money be appropriated by the Board of Supervisors of Wright County, Iowa, to the various funds of the County for the year 1967:

General Fund	$245,000.00
Court Expense Fund	42,000.00
Poor Fund	48,000.00
State Institution Fund	115,000.00
County Mental Health Fund	30,000.00
Mental Health Center Fund	10,000.00
County School Fund	17,000.00
Soldiers' Relief Fund	24,000.00
Bovine Tuberculosis Fund	10,000.00
County Fair & 4-H Club Fund	23,300.00
Bang's Disease Eradication Fund	15,000.00
County Conservation Fund	22,000 00
Secondary Road Fund	800,000.00
Board Clearing Fund	15,000 00
Township Library Fund (Rural)	12,000.00
TOTAL ALL FUNDS	$1,428,300.00

It was moved by Weidemann, seconded by Heard, that the foregoing Resolution be adopted. Upon roll call the vote was as follows: Ayes, Duitscher, Heard, Weidemann and Whyte. Nays, None. Thereupon the Chairman declared the motion carried and the Resolution duly adopted.

Motion by Whyte, seconded by Duitscher, to adjourn. Motion carried.

Ed Kennedy,
Chairman

Ethel C. West,
County Auditor

April 17, 1967
Clarion, Iowa

The Board of Supervisors of Wright County, Iowa, met in adjourned session at the Court House in Clarion with the following members present: Ed Kennedy, Chairman, Wendell Duitscher, George E. Heard, Walter Weidemann and G. C. Whyte, with the County Auditor in attendance.

Minutes of the last meeting were read and approved.

At 9 o'clock A. M., this being the time set for letting contract for the Wright County gasoline and diesel fuel requirements for the period May 5, 1967 to May 4, 1968, inclusive, and proof of publication of notice to bidders being on file in the offce of the County Auditor, the Board preceded with said letting. The County Auditor opened five bids which had been filed with her, each accompanied by certified check in the amount of $50.00 and the following bids were read by the County Engineer, Haydn Jones:

	Gasoline	Diesel Fuel
Franklin-Wright Farm Service Company	$.0588	$.0538
American Oil Company (Standard)	.0578	.0522
Sunray DX Oil Company	.0585	.0422
Sinclair Refining Company	.0531	.0443
Mobil Oil Corporation	.0510	.0305

Following the reading of the bids, the following Resolution was introduced and read:

RESOLUTION

BE IT RESOLVED THAT, Whereas it appears that Franklin-Wright Farm Service Company is the lowest bidder, that said company be and it is hereby awarded the contract for Wright County's gasoline and diesel fuel requirements for the period May 5, 1967 to May 4, 1968, inclusive, for the bid price of $.0588 cents per gallon below posted tank wagon price for gasoline and $.0538 cents per gallon below posted tank wagon price for diesel fuel, and the Chairman of the Board of Supervisors of Wright County, Iowa is hereby authorized and empowered to enter into said contract with said successful bidder on behalf of Wright County, Iowa.

BE IT FURTHER RESOLVED, that the County Auditor be and she is hereby directed to return the certified check of $50.00 to Franklin-Wright Farm Service Company upon receipt of a performance bond in the penal sum of $1,000.00 and to return to the unsuccessful bidders their respective certified checks.

Motion was made by Duitscher, seconded by Heard, that the foregoing Resolution be adopted. Upon roll call the vote was as follows: Ayes, Duitscher, Heard, Weidemann and Whyte. Nays, None. Thereupon the Chairman declared the motion carried and the Resolution duly adopted.

Motion by Weidemann, seconded by Whyte, to approve bond of Vernon R. Lester, County Assessor. Motion carried.

The Public Health Nurses made a report of their activities for the month of March 1967.

Motion by Whyte, seconded by Heard, to approve the 1967 1st quarterly reports of the Public Health Nurses and Justices of the Peace, Joe Gunderson of Eagle Grove Township and R. C. Stanbery of Clarion Ind. Township. Motion carried.

Motion by Duitscher, seconded by Whyte, to authorize Chairman to execute maintenance agreement with The F. E. Davenport & Company covering the Treasurer's safe. Motion carried.

Motion by Whyte, seconded by Weidemann, to authorize the transfer of $52.50 from State Institutions Fund to County Mental Health Fund, Social Security reseived for an institutional patient deposited to wrong fund. Motion carried.

Motion by Heard, seconded by Weidemann, to accept the State Auditors' Report of the records of Wright County for he year ended December 31, 1965. Motion carried.

The following claims were read and allowed:

COUNTY FUND

Archerd & Draheim, Legal services	180.00
Clarion Answering Service, Answering service for County Jail	12.50
Clarion Farm Supply, ½ expense for seed for County farm	86.58
Collier-Macmillian Distribution Center, Book for Nurses' office	11.50
Craftsman Press, Supplies: Court House 10.73, Auditor 3.30	14.03
F. E. Davenport & Co., Service work on Treasurer's safe	50.00
Carl Entenmann and Son, Badge for Deputy Sheriff Elston	13.57
Fidlar & Chambers Co., Recorder's supplies	4.88
Food Giant, Court House supplies	33.82
Friden, Inc., Maintenance agreement 3-24-67 to 3-24-68	105.00
Hecht's, Typewriter for Sheriff's office 211.00, Repair Auditor's typewriter 27.50	238.50
Higley Chemical Co., Supplies for jail	65.20
IBM Corporation, Maintenance agreement 5-1-67 to 4-30-68	39.50
Ed Kennedy, School of instruction registration	15.00
North Central Sheltered Workship, Inc. Wright County's share for second quarter 1967	486.00
Matt Parrott & Sons Company, Auditor's supplies	210.45
Olaf Eliason, Norway Township Trustees' meetings	8.00
Ed Christians, Norway Township Trustees' meetings	8.00
Lawrence Espe, Norway Township Trustees' meetings	8.00
Marion Veldhouse, Clerk Norway Township Trustees' meetings	8.00
Petty Cash, Auditor's Office, For Auditor	5.00
Reeves Company, Inc., Sheriff's supplies	26.90
E. L. Secory & Sons, Inc., Court House heat revision as per contract	1,966 00
Skogmos Dept. Store, Dust cloths for Court House	9.27
Lloyd R. Smith, Auditor of State Labor and expense for audit of Wright County, Iowa for year 1965	2,669.39
Sumners Insurance Agency, Insurance premium on Nurses' car	13.53
Tomson Insurance Agency, Additional premium on Workmen's Compensation for 2-1-66 to 2-1-67	3,060.00
H. F. Whitman, P. M. Postage for Auditor's office	25.00
H. F. Whitman, P. M. Postage for Nurse	5.00
H. F. Whitman, P. M., Envelopes for Treasurer	61.10
Wright County Reporter, Ad on dogs ordered by Sheriff	21.00

COURT FUND

Mr. Robert D. Blue, Court appointed attorney	40.00
Craftsman Press, Supplies for Clerk	5.60
Lewis Printing Co., Envelopes for Clerk of Court	13.50
Jack M. Manos, Mileage & expense	10.65
Richard G. Pettigrew, Expenses for March 1967	63.91
Webster County Detention Home Care & keep	40.00

SECONDARY ROAD FUND

Bruns & Smith, Parts & labor	98.74
Clarion Farmers Elevator Co-op Property	646.82
Followwill Implement Co., Parts & labor	38.45
Franklin-Wright Farm Service, Heat 27.80, Gas 754.04, Diesel Fuel 254.41	1,036.25
Lampert Yards, Property	11.20
Lloyd's Body Shop, Parts & labor	23.05
Lloyd's Hardware & Appliance Parts & labor 5.18, Tools 8.90, Property 5.60	19.68
Mason City Blueprint, Engineer office	27.35
Municipal Water Supply, Water	5.00
Oscar Nelson Gravel Co., Inc. General maintenance	92.64
Norway Rural Telephone Co., Telephone	9.35
Packard Electric, Inc., Property	268.46
Pete's Texaco Service, Parts & labor	18.75
Royal Brake & Alignment Service Parts & labor	51.65
Shriver Construction Co., Property	2,587.60
Sunray DX Oil Company, Motor oil	36.30
Wright County Treasurer, Drainage assessments	209.99
Wright County Engineer's Office Payroll, Ending April 15, 1967	1,591.66
Secondary Road Payroll, Ending April 15, 1967	
James Adams, Labor	230.10
Art S. Anderson	230.10
Roe Armour, Labor	230.10
Don Arne, Labor	230.10
George Babcock, Labor	230.10
Robert Bloxham, Labor	236.00
Melvin Brinkman, Labor	230.10
Bert Boyington, Labor	230.10
Alvin L. Caquelin, Labor	230.10
Tilman Carlson, Labor	230.10
Earl Cronk, Labor	230.60
Oliver Egesdal, Labor	230.10
John A. Foust, Labor	230.10
Douglas Freeman, Labor	232.05
Merle Gunderson, Labor	230.10
Cleatis Harty, Labor	230.10
James Howieson, Labor	230.10
Ernest Lester, Labor	230.10
Vernon Lester, Labor	230.10
William Madison, Labor	230.10
Manley Orvick	230.10
Alvin L. Root, Labor	230.10
Vincent Saccento, Labor	230.10
Sander Schnell, Labor	232.40
Truman K. Skrovig, Labor	230.10
Alfred Stadtlander, Labor	230.10
George Stupka, Labor	230.10
Oscar Toftee, Labor	241.90
Harold Vanness, Labor	230.10
Dale Wray, Labor	230.10

CONSTRUCTION FUND

Carroll T. Brown; Lester & Gladys Brown; Mildred Brown; Alice Beer, Right of way, Project No. S-3023	730.55
City of Eagle Grove, County's Share of construction on N. 10th St.	10,000.00
John H. & Lavonne Gilman, Right of way, Project No. S-3023	785.59
Theodore Koltvet, Right of way, Project No. S-3023	779.77
Mary Nodland, Right of way, Project No. S-3023	765.01
Norris Odland, Right of way, Project No. S-3023	762.29
Elizabeth Robinson, Right of way, Project No. S-3023	557.43
Lauritz & Leona Stavenheim, Right of way, Project No. S-3023	742.18
Acelia M. Stecher, Right of way, Project No. S-3023	391.53
George J. & Ruth I. Stecher, Right of way, Project No. S-3023	359.16

POOR FUND

P & G Market, Groceries	29.99
Reineking Grocery, Groceries	20.00

STATE INSTITUTIONS

Dorothy Elliott, Story County Auditor, 1966 4th quarter charges for care & keep	375.00
Robert B. Kay, Attorney fees	15.00
Webster County, Iowa, Costs for Wright County patient	1,917.84
Dr. L. S. Wentworth, Medication	29.50

COUNTY MENTAL HEALTH

Dorothy Elliott, Story County Auditor, 1966 4th quarter charges: Care & keep 1,500.00 Medication 214.90	1,714.90
Dale A. Harding, M. D., Medical	6.00
Mary Kesler, Hamilton County Auditor, 1st quarter 1967 charges for care & keep	300.00

TUBERCULOSIS FUND

Ronald D. Guss, Testing	35.00
P. C Watkins, Testing	122.50

BANG'S DISEASE FUND

Ronald D. Guss, Testing 40.50, Vaccinations 37.50	78.00
G. N. Daniels, Vaccinations	30.00
G. H. Gitz, Vaccinations	16.00
R. E. Misner, Vaccinations	74.50
John B. Mulder, Vaccinations	18.00
Leslie G. Classick, Testing 49.50, Vaccinations 17.50	67.00
P. C. Watkins, Testing	18.00

TEACHER'S INSTITUTE

Eagle Grove Community Schools, Reimbursement of payment for professional services	140.00

Motion by Weidemann, seconded by Duitscher, to adjourn. Motion carried.

Ed Kennedy, Chairman
Ethel C. West, County Auditor

Like LOTS of HOT Water... but your shower ALWAYS runs COLD?

You need a Westinghouse QUICK RECOVERY FLAMELESS ELECTRIC WATER HEATER

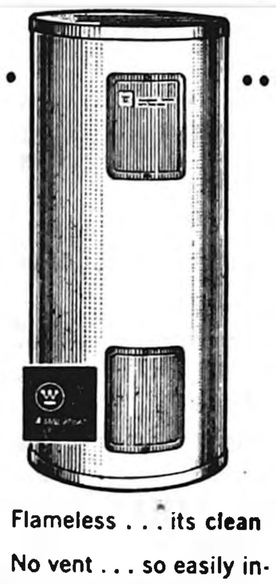

- Flameless . . . its clean
- No vent . . . so easily installed anywhere
- Ten Year Guarantee
- Keeps Pace with all Family and Household Needs

NOW PRICED AT ONLY . . .

$59.95

$1.95 per month

HOT WATER COMFORT and Convenience . . . at a **BARGAIN PRICE!** Here's the answer to all hot water problems . . . ■ a 52-Gallon Westinghouse Water Heater . . . that will keep pace with all family and household hot water needs . . . ■ plenty of hot water when you need it . . . ■ Four payment plans . . . ■ NO MONEY DOWN. ■ Get your bargain Westinghouse Flameless Water Heater NOW!

ie: instant energy
Iowa electric light and power company

Special offer available only to Iowa Electric Light and Power Company customers.

YOU ARE INVITED TO SEEK OUR COUNSEL AS FREELY AS IT IS OFFERED.

Fulton Funeral Home

AMBULANCE SERVICE
Belmond Phone 2243

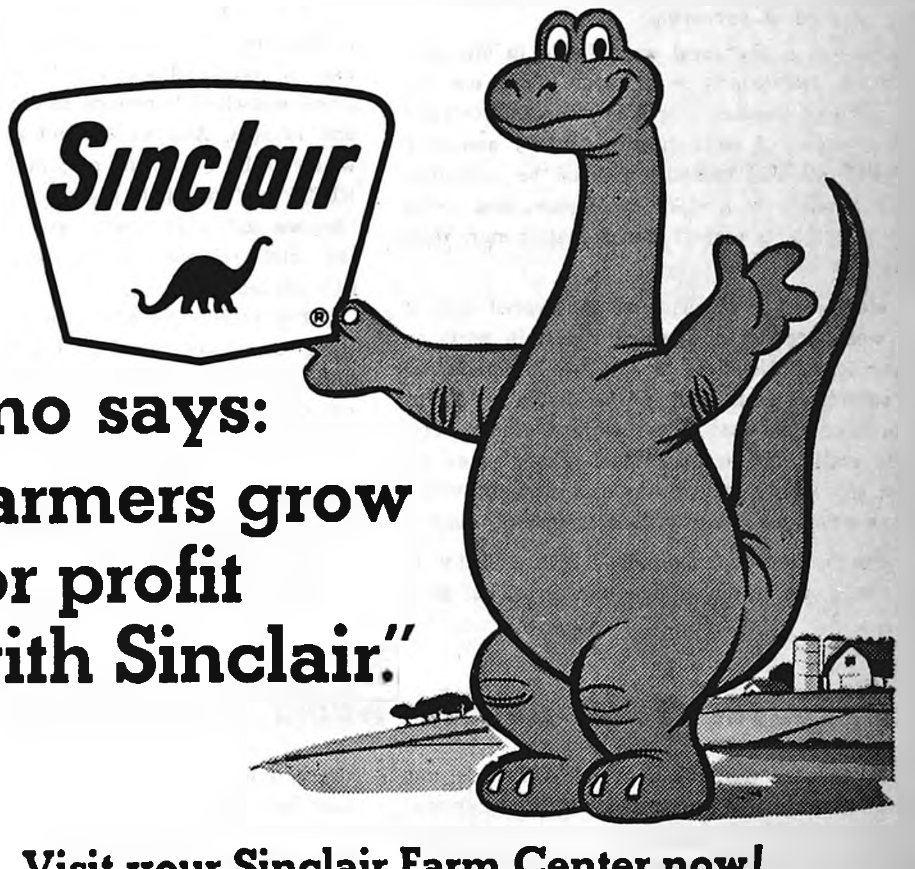

Dino says: "Farmers grow for profit with Sinclair."

Visit your Sinclair Farm Center now!

Whatever your problem, crop or yield goal, let Sinclair help you. Your nearby Sinclair Farm Center offers a complete line of quality products: premium fertilizer, anhydrous ammonia, custom blends, crop chemicals. Also—the newest, most modern application equipment to save you time and money.

A trained Sinclair Advisor can help you—starting with soil tests to a complete fertility plan. Ask about Sinclair's "Profit Program" designed for higher profit farming.

See Sinclair for the best in crop care. Visit us today.

Sinclair Farm Center

Goodell

PHONE KLEMME 587-2650

Sinclair Petrochemicals, Inc.

WOW!

a Westinghouse Portable Dishwasher

MOTHER'S DAY
MAY 14

THE MOST exciting gift you can give her for Mother's Day! It's a Westinghouse Portable Dishwasher.
It's completely portable . . . just snap on faucet connector and plug in. It rolls about easily, too.
Stop in at your instant energy company and choose the model that's right for your Mom.

This gift will put lots of WOW! into Mother's Day.

ie: instant energy
Iowa electric light and power company

EDITORIALS

Hate the evil, and love the good, and establish judgment in the gate. — Amos 5:15

Problem: saying what you mean AS you mean it

As any newspaperman finds out before being very long in the business, communication of ideas is not a simple process. At times, it's downright difficult; particularly when you desert the who-what-when-where (and occasionally why) of basic news writing to indulge in the personal comment of editorializing.

On more than one occasion we've been faced with the accusation, "You said . . . " when by our own lights, we said no such thing. But on rereading our words we've discovered to our chagrin that, sure enough, a statement we made could lend itself to more than one interpretation and a person possibly COULD read into it the meaning we were accused of purveying.

No less is the vocal word liable to misinterpretation. Particularly is this true if one has the bad habit of tingeing a spoken remark sometimes with a shade of sarcasm, and blithely assuming that the intended meaning will not be misunderstood. Sarcasm is a risky indulgence, and we've spoken sternly to ourself on this matter more than once.

Much to our chagrin, we discovered ourself last week accused of inviting a certain party to "leave town." Needless to say, we in no degree see ourself as an arbiter of who should set stakes — or keep stakes set — in Belmond. And we certainly would not be led to feel otherwise on account of a simple and passing disagreement with a person whom we've always held in friendly regard.

But in exchanging opinions with a visitor to our office, we stumbled into our occasional fault of expressing a remark facetiously. Its exaggeration was so apparent to us as we spoke it that it didn't even momentarily occur to us that it could be misconstrued. But it was; and we most sincerely regret that we unintentially left room for misunderstanding.

Nerves are quite decidedly "edgy" in Belmond these days. Whether we admit it to ourselves or not, we all seem to have the "tornado shakes," even though we've now put the day of "the happening" six months behinds us. We've had problems imposed on us that are complicated to solve — and disturbing while they await solution.

What we all need to bear constantly in mind is that there are TWO, HONEST sides to every one of the multiple constroversies that we've found ourselves immersed in during recent weeks and months. And we'll humbly admit that your writer is by no means exempt from the need to KEEP this in mind. It's all too easy to get so "hepped up" over one's own point of view that the valid arguments on the other side are wholly disregarded.

But believe us when we say that the LAST thing we'd want would be for ANY of the "combatants" to desert the field of battle by pulling out of town. Shucks, difference of opinion is the spice of life. We all spend our lives being "wrong" a fair share of the time. And sometimes when we're surest that we're RIGHT, passing time proves to us how badly we were mistaken.

So we're darned if we want to lose any friends for the sake of a temporary argument.

Proposed rate boosts would cut postal deficit

Postmaster General Lawrence O'Brien's suggestion that a business corporation should be created to operate the postal department on a strictly business-like basis has a certain appeal. It is completely obvious that the postal service has not been "kept up with the times" and that a private business with no more foresight than the department has exercised would long ago have been eliminated from the race.

Mr. O'Brien figures that the end of the current fiscal year will find his department with a deficit that is downright impressive, if you leave out of your thinking the price of killing a Viet Cong or conducting a space exercise. He predicts a $1,219 billion figure will be written in red ink. That would be up from a $942 million deficiency produced by the 1966 fiscal year.

Rate increases now being considered by Congress would rectify the situation somewhat (but not so much as if President Lyndon Johnson didn't insist that the rate boost be accompanied by a civil service pay increase to put the hired hands in the proper mood for another election).

As the postal rate bill is drafted, it would achieve these objectives: 15.2 per cent of the cost of delivering newspaper in the county published would be recovered, instead of the present 13.1 per cent; regular mailings of newspapers and magazines would pay 36.2 per cent of their cost instead of the present 29.3; and 80.2 per cent of the cost of third class or "junk" mail would be met, instead of 61.2.

Increases in first class and air mail postage would help alleviate deficits now produced by present rates, also; but less concern seems to be directed toward these categories, since the element of "service" provides a greater excuse for the deficits they create.

"Service" involved in the dissemination of news and information also enters into the relative leniency exhibited toward users of second class mail — since the mailing cost is inevitably passed on to the newspaper and magazine subscribers, and they don't get the publications unless they regard it worthwhile to PAY for them.

If the matter were left up to the average box-holder, he'd probably just as soon see the "junk" mail pay for its FULL cost — and perhaps a little bit more, to make it less costly to receive (and send) mail of genuine personal interest.

Underlying all fiscal concerns of the government right now, of course, is the ironical fact that the military expense of a month's warfare makes a deficit such as the one plaguing the postal department look like a drop in the bucket.

Maybe what we most need is an independent corporation to conduct war for us (NOT on a cost-plus basis, PLEASE!). We venture to guess that the cost per Viet Cong hide would come down abruptly.

State audits let $141,000 county loss get by

(Kossuth County Advance)

The shortage in the office of the Boone county treasurer is going to cost Kossuth county $1,341. According to law any such loss in county funds must be made up by assessment against the other 98 counties in Iowa.

The assessment is based on the value of taxable property in a county. Thus Polk county, and other city-counties, will pay more — Polk paying some $8,000 as compared to Kossuth's $1,341. (Wright's assessment was among those exceeding $1,000.)

Kossuth is one of 28 counties being assessed more than $1,000. This is because Kossuth is a double-sized county. The smaller counties in area as well as population and taxable value will pay much less.

The idea of the assessment is a kind of "mutual insurance" by the counties. An insurance policy by a regular company would be rather costly compared with this assessment, which is the first in more than 30 years.

One of the puzzles is the fact the shortage was not discovered in the regular audits of the county books. The state auditor's office is required to audit every county in the state in each two-year period. This audit is supposed to be complete.

Somehow the office in Boone county came up $114,000 short over the years and there was never any big question raised. If the person who did the bookkeeping has a scheme that avoids the audit it is high time a procedure to discover such shortages be adopted to halt shortages before they get so large.

The treasurer in Boone had been in office since 1932. No charges have been made against him or any of his staff so far. The treasurer died recently. Just what the facts are have not been revealed. But the fact remains the audit system bears some readjustment in Iowa.

Report from Sen. Hugh Clarke

The needs and problems of Iowa's educational systems have moved into the center of the legislative spotlight.

The Senate turned its attention to the problems of the area vocational technical and community college system, and then followed up by debating a bill to spur educational television in the state.

The Senate deferred final action on the controversial vocational-technical and community college system legislation until May 3. The deferral came following a day-long hearing in which state and local officials who operate the area schools testified before the Senate.

THE HEARING WAS CALLED as a result of criticism of the schools' budget practices, which included spending more than $4 million over their budgets. Many legislators are searching for ways to make sure the merged districts do not overspend future budgets, emphasize the vocational-technical aspects of the school either as much or more than the academic offerings, and reduce, as much as possible, competition with private four-year schools.

The educators pointed out that the schools experienced a rapid growth since they were established two years ago because there was a need for the type of education they offered, and that the system should not be harmed since the need continues.

The search for the solution is underway.

THE EDUCATIONAL TELEVISION bill establishes a director of communications, to be named by the state comptroller, who would oversee the new division. Under this director would be a communications division with an advisory council to help it and a state educational radio and television board.

The communications council would merge the various message systems now used by the state, including police radio, conservation exchanges and the telephone. Because the Senate did pass this measure by a vote of 38 to 23 on Friday, the educational radio and television facility has now made the first hurdle necessary if such a system is to be gradually developed over a few years. Such a statewide system has been sought by educators at all levels.

THE SENATE LEADERSHIP, through its powerful ways and means committee, has apparently devised a plan to divide the forces who are pointing out the need for tax reform. A bill, by them, which would exempt the tax on cattle, swine, and sheep, was hurriedly brought to the floor of the Senate.

Because the whole tax reform plan needs to be known to the legislature before action is taken on a part of this problem, I resisted the attempt to bring the matter to a vote.

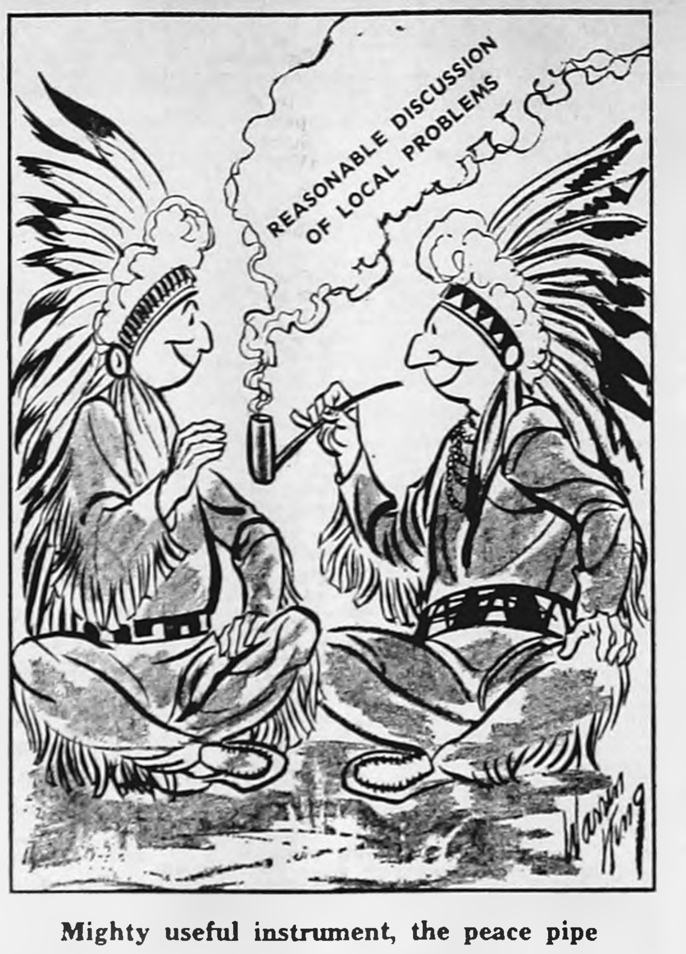
REASONABLE DISCUSSION OF LOCAL PROBLEMS

Mighty useful instrument, the peace pipe

Capitol News Letter

Prepared for its members by
IOWA PRESS ASSOCIATION

SCHOOL FINANCING—
Perhaps the most controversial issue before the 62nd General Assembly is the question of how to finance area vocational schools and area community colleges. Some legislators think the schools got off to such a fast start that the result is an "educational monster" already out of control. Others contend the schools are undergoing "growing pains."

The Senate is the first house to tackle this knotty problem. Meetinging as a "committee of the whole," its members heard State Superintendent of Public Instruction Paul Johnston tell about the formation of these schools and some of the problems they face.

The 1965 legislature in creating these schools said it shall be the policy of the state to provide for the establishment of "not more than 20 areas, which shall include all parts of the state."

JOHNSTON NOTED THAT IN the first five months that the law was in effect, the state department of public instruction had received applications from 13 areas representing 88 counties. He denied charges that the deficit run up by the new schools was "deliberately planned" to force the legislature to appropriate more money.

Sen. Eugene Hill, Newton Democrat, had made the charge as the Senate considered a bill to appropriate $4.5 million to put the 16 schools on a current financial basis. Hill calls this the "bail-out bill."

Hill contended that since the legislature only appropriated $6 million last session for the area vocational schools, the intent was to go slow in developing them.

TRUE LIVING COLOR—
It appears that every Iowan who drives will have his photo — in color — on his driver's license. Both houses have approved a bill requiring a color photograph on driver's licenses. Gov. Harold Hughes is concerned because the legislators have not made any provision for financing this program. It's estimated the cost of colored photos may run as high as $800,000 a year.

PAY BILL KILLED—
The House has, in effect, killed a $1-an-hour state minimum wage bill. The lower chamber voted 70 to 49 to uphold a committee's recommendation that the bill be indefinitely postponed. However, this action may be reconsidered. In its original form the bill called for a minimum hourly wage of $1.25 and would have covered most Iowans not under the federal minimum wage law; but the Senate weakened the bill considerably before passing it.

ADJOURNMENT MONTH OFF—
Observers think the legislative session will run at least another month. Major issues before the Assembly are appropriations and tax revision. Both parties have pledged "property tax relief" but rearranging the tax load is always easier said than done.

About the only persons fairly certain of relief are the owners of television sets, which strangely enough are about the only group that hasn't asked for it!

Despite the problems, signs of adjournment are in the air. The Senate has appointed a steering committee and the House will probably have appointed a sifting committee by the time these paragraphs are printed. Function of these committees is to keep the calendar "thinned down" to the major issues.

WELFARE INCREASED—
Both houses of the legislature started to work on appropriation bills; a sign that adjournment can't be far away. The first major bill to hit the floor in either house is the appropriation for the state welfare department. The House appropriations committee has recommended an appropriation of $33.8 million a year for the welfare department for the various aid programs. The appropriation is about $10 million higher than the current budget, primarily because of Medicaid.

INDEPENDENT "GOP"—
The Senate has approved the appointment of Henry Gering, mayor of West Des Moines, to a six-year term on the state board of social welfare. Republicans had been provoked because Gering, a registered independent, had been nominated rather than a Republican. The other members of the three member board are Democrats.

Minority floor leader Robert Rigler admitted that he had expressed some reservations when Gering's appointment was announced by Gov. Hughes. Sen. Rigler said considerable investigation had been done to ascertain whether Gering was an independent or a Democrat calling himself an independent.

Rigler said that Gering had attended Republican meetings and had considered running for office as a Republican in Polk county. That did it . . . Gering was confirmed by a vote to 53 to 2. He will succeed former State Senator Lawrence Putney, Gladbrook Republican.

It Was Back in

AS REPORTED IN:
The Independent
The Herald-Press
And The
Iowa Valley Press

FIFTEEN YEARS AGO—

Mary McKeith, daughter of Rev. and Mrs. A. B. McKeith, has been awarded first place in the annual patriotic essay contest sponsored by the Auxiliary of the Veterans of Foreign Wars. "America is Everybody's Business" was the essay topic this year.

—1952—

Betty Dempsey of Goodell is one of the three girls from Wright county who have been selected to receive American Cancer Society nursing scholarships for 1952.

—1952—

Belmond High school failed to receive any Division I ratings in the state music contest last week at Perry, but was awarded eight Division II's. The only instrumental entry, Eleanor Dorr on the tenor saxophone, was one of the Division II winners.

—1952—

Belmond's League of Women Voters has been approved by national league headquarters as a full-fledged local league. Mrs. James Boehmler, Jr., has succeeded Mrs. Jack Shepard as president.

THIRTY YEARS AGO—

No help from his batters caused Leslie Johnson to lose the county championship game to Goldfield on Wednesday afternoon, 2 to 0, although he fanned 12 men and allowed only two hits. Belmond had beaten Rowan, 8 to 1, to advance to the finals.

—1937—

Harley Hammond, son of Mr. and Mrs. Homer Hammond, has been elected superintendent of the Fairdale, Ill., schools for the coming year.

—1937—

Belmond High's marching band will compete with 10 other Class B bands on Saturday at Iowa City. The BHS band was organized only five months ago and no member has been playing an instrument for more than 18 months. The drum majors, to date, have had only sawed off broomsticks to use as batons.

—1937—

The results of 15 weeks of work in the school's manual training department may be seen in the window of the old Klemme Furniture store. Highlighting the exhibit are four neatly made desks that were made by Eugene Johnson, Don Benson, Bill McBride and Reese Townsan.

—1937—

Thirty rural students will be taking their 8th grade examinations today and tomorrow, preparatory to entering high school.

FORTY-FIVE YEARS AGO—

The countywide rat killing contest started by the Farm Bureau a few weeks ago has brought out some keen rivalry between the different parts of the county and the rats are beginning to fall in hordes before the murderous attack.

—1922—

C. H. Jennings has been making some decided improvements in his dwelling, raising the building and putting in a full-sized basement as well as hooking up with sewer and water mains.

—1922—

Detroit, the city where they make the automobiles, has a law against speeders that puts them on the rock pile. No fines; just pounding rock. And they say it does the business.

—1922—

Fred B. Farmer, formerly of Hartley, has been elected superintendent of the Belmond schools for next year.

—1922—

Next Monday and Tuesday the feature film at the Lyric theater will be "Ten Nights in a Bar Room."

SEVENTY-FIVE YEARS AGO—

Clarion boasts that five-foot plank sidewalks are going in at various points in the county seat.

—1892—

H. J. Klemme has fitted up a nice little system of waterworks of his own, at his residence. He has had a windmill put up, which pumps water into an elevated tank with pipes leading from the tank underground wherever the water is wanted.

—1892—

Prof. Pierce and teachers held appropriate Arbour Day exercises at the school house last Friday. A tree was planted by each teacher.

—1892—

H. I. Christ has put a man and team on the road to buy eggs for his egg pickling establishment.

—1892—

M. H. Littell recently bought of D. D. Harr a fine half section farm in Sections 35 and 36 Erin Township, Hancock county, trading his residence property in east Belmond on the deal.

NINETY YEARS AGO—

Friday last it commenced raining, but finally turned into a snow blizzard of no mean proportions. Fully eight inches of snow must have fallen before the clouds broke up on Sunday, but the larger part melted soon after lighting.

—1877—

The late snow squall interfered with the mail business somewhat. Overacker's stage from Fort Dodge to Clarion was a day behind; no stage went to Garner on Saturday and Belmond had no mail from Webster City from Thursday night to Sonday noon.

—1877—

King Solomon lodge A. F & A. M. last Friday evening elected R. A. Howland as Worshipful Master.

—1877—

We offered a little sum some time since for a live local, but we take back the proposition. Several have come to our knowledge since, which were entirely TOO lively for publication.

—1877—

Next Sabbath at the M. E. church at 11:00 a. m., Rev. Mr. Sands will preach the funeral sermon for the three children of Mr. and Mrs. O. B. Daniels, late victims of diphtheria.

Congregational church history—

Fire destroyed Sands Memorial church in '35

FINAL INSTALLMENT
By Rev. J. Samuel Shelby

Spiritual care included the discipline of erring members. Men and women could be suspended or dropped for neglecting the church's fellowship and support. Committees investigated "carefully and prayerfully," and with the attempt to exclude malice, anyone cited for profane language or "conduct unbecoming a follower of the Lord Jesus Christ." When attempts to reconcile him finally failed, the result was sadly entered into the record: "Voted to withdraw the hand of fellowship from him and to drop his name from the list." The aim of all discipline was twofold: the honor of the church and the restoration of the offender. The emphasis was often heavier on the "honor" than on the "restoration."

This was not so in the case of a brother who privately accepted a fee for engineering the sale of a corporate property, the stockholders of which included the pastor and at least two other Congregationalists. When the offender was exposed but not cast out — whether he was legally liable is still moot — the pastor, a Presbyterian minister who had provided strong leadership at two separate periods when no Congregational pastors could be found, invited his sympathizers to follow him into membership at the local Methodist Church.

At a specially called meeting immediately after Sunday School on March 15, 1931, with about 30 present, "the chairman proceeded at once to read a list of members who he said had asked for their letters from the church" — 23 in all, the chairman among them. One moved, another seconded; "all those present asking for letters voted Aye, and the chairman announced that the vote was unanimous, and all left the meeting at once."

In the following months, 13 others, shocked by the "scandal" of a church quarrel, also asked for letters. Meanwhile, the offending brother, having made restitution to his stockholders, confessed at a convenant meeting that what he did was wrong and asked forgiveness. The little fellowship, now perhaps no more than seventy, responded in a spirit of reconciliation and stubbornly resolved to continue as a church. Before the year was over, twelve of the original twenty-three who had left, realizing that they had acted impulsively and feeling guilty about the whole affair, returned to the fold — an act of courage itself, for as one of them described it, "It was harder to start back than it had been to leave."

Sunday afternoon, October 6, 1935, Sands Memorial Church, only recently repaired and redecorated at a cost of $500, burned to the ground. That the fire was not discovered in time to save the building was attributed to people's engrossment with a World Series broadcast. Dense smoke and intense heat hampered the firemen; both church and contents were a total loss. Destruction of the stained glass was especially lamented.

The insurance settlement brought, perhaps, less than $5,000; so in the midst of a national economic depression, the pastor A. H. Anderson, and his people seemed to be whistling in the dark when, within two weeks, they appointed committees to plan for a new building.

Clarence N. Hildebrand was superintendent of construction and served on the two committees: the building committee, which included Cato C. Griesy, A. C. Hinman, George F. Elder, W. H. Trafford, C. I. Williams; and the finance committee — George F. Elder, C. P. Luick, Charles Baxter, John D. Baker, Stephen Hardwick and Gunnar Ahlstrom.

They would use the same site and most of the foundation of the old building. When the cornerstone was laid, Sunday, November 15, 1936, hope was high that the work would rapidly be pushed to completion. But money was scarce; food sales, movie benefits, and musical programs given in neighboring churches brought discouragingly scant returns. Resident members numbered only seventy-three. The minister's salary was $50 per month. For three years the congregation worshiped in the Belmond Funeral Home.

With a loan of $2,000 and a grant of $1,500 from the Congregational Church Building Society, the church was completed at a cost of about $11,000 and dedicated Sunday, September 11, 1938. Constructed of solid brick and tile, it was accounted both beautiful and adequate. The open-timber nave-and-chancel was 59' x 35', and three high lancet windows reached upward at either end — each of those to the north of art glass displaying the trinitarian fleur-de-lis, the central one bearing a cross and crown. All other windows were cathedral glass which subdued the light and lent an atmosphere of quiet reverence to the new house of God. The basement provided room for educational and social activities. The bell from the old church was installed in the new belfry, where it served until 1950, when it had to be replaced.

As the years passed, the trustees have improved the physical property. The 1944 remodeling of the parsonage may have induced a former pastor, whose term had lasted one year, to return for a two-year engagement. In 1949 the church's chancel was rebuilt at a cost of $3,379. In 1955 the basment floor was tiled. A fund began for the building of a new parsonage, and in 1956 the dream came true.

A gift of $25,000 in 1956 from a then anonymous benefactor enabled the construction and furnishing of the Congregational Youth Center, a two-storied west annex for the church, 22' x 40' with a 12' x 12' wing. This has provided space not only for Junior High and Pilgrim Fellowships but for church school classes on Sunday mornings, and for the Women's Fellowship monthly programs. The gift had come from Chester P. Luick, a member of the church for twenty-five years, whose contributions to the Belmond community — town, school and church — are his appropriate memorial (he died in 1960).

As befitted the architecture of the present building, a more formal worship has gradually evolved. An electronic organ was installed for the dedication. The choir has been robed since 1943. Since 1963, new brassware has been periodically added to the altar: cross, candlesticks, offering plates, flower vases; and for the Holy Communion: brass trays, bread plates, chalice and flagon — most of these as memorial gifts. Paraments in liturgical colors for the appropriate seasons have adorned pulpit and altar since 1964. An efficient public address system since 1961 has facilitated hearing without strain.

In recent years awareness of denominational responsibility has sharpened. Giving to our Christian World Mission first cracked the one thousand dollar-barrier in 1956; in 1966, it reached the goal of $2,294. The Church raised $980 for the Conference's Pilgrim Heights Camp and $1,200 for the emphasis on Christian Higher Education; currently it has assumed its share toward the new Conference headquarters in Des Moines. These figures derive significance from the fact that the present membership of the church is 162.

● OFFICE SUPPLIES
● TYPEWRITERS
● ADDING MACHINES
Rental & Sales
Belmond Independent

Free Estimates on . . .
Body Repair, Painting,
Glass Replacement
Phone 444-2906
BELMOND AUTO BODY, Inc.

Call 2265 For
PAUL DORR
Construction Co.
FREE ESTIMATES ON HOME BUILDING OR ANY CONSTRUCTION

Dr. W. W. Weisbrod
Chiropractor
OFFICE HOURS
OFFICE CLOSED THURSDAY
X-RAY and NCM
Office Ph. 5171—Res. Ph. 5172

Eliminate Painting
THIS IS THE TIME FOR
US Steel Siding
at a price equal to other types
DIAL 444-7327 Belmond
QUALITY ROOFING & SIDING
% of
Russ Beenken

PETER C. DANIELS
Construction
Complete New Homes
Repair and Remodeling
Quality Workmanship
Free Estimates
Phone 444-5107
203 6th Ave. SE

Clothing Profssionally
DRY CLEANED
Phone 2318
Model Cleaners

SEE or PH. 444-2225
A. C. HANSON Agency
FOR
● FARM LOANS
● FARM Management
● REAL ESTATE

BUSINESS & PROFESSIONAL DIRECTORY

FOR
Electrical Service
Repair or Installation
Ph. 444-2388
NIGHT OR DAY
Walrod Electric
308 3rd St. NE

Prescriptions
Carefully
and Promptly
Filled
Phone 2436
Redder Rexall Drug

Roy A. Henderson
James E. Houser
ATTORNEYS
Belmond, Iowa
PHONE 2221

VISUALINER
STEERING SERVICE
FRONT END ALIGNMENT
PHONE 5567
POLLITT
AUTO SERVICE

Relax . . . At
RICH'S TAP
AND
RECREATION
COCKTAILS — BILLIARDS

Life Insurance
R. W. COURSON
AGENCY
Equitable Life of U. S.
● Mortgage ● Retirement
● Education ● Protection

For Your Next
Roofing or Siding
Ph.532-3493 — Clarion
Wright County
Roofing Co.

ALEXANDER NEWS

BARBARA HOPKEY

Scoreboard for CAL would serve as "memorial" to Harry Anderson

Mrs. Harry Anderson, wife of CAL Community School district's former superintendent, has announced that the memorial money received at the time of Mr. Anderson's death will be donated to the CAL athletic department toward the purchase of a football scoreboard.

Harry Anderson, superintendent at CAL from July 1964 to November 1966, had been interested in sports all of his life. In addition to his regular duties as superintendent, Mr. Anderson coached girls basketball during the 1965-66 season. This active interest in sports prompted Mrs. Anderson to choose the Harry Anderson Memorial Scoreboard as the recipient of monies received.

Wayne Henning of Latimer has agreed to served as chairman of a committee to raise the additional funds necessary to complete this memorial project. Don Severson of Coulter, Ed Hensel of Alexander and Ollie Sprau of Latimer will act as contact people to receive additional gifts toward the fund. The memorial gift will provide a good start toward the $1,500 necessary to complete the project.

Mr. Anderson was instrumental in introducing football in CAL in 1965. One of his hopes was to see the football field equipped with bleachers and a scoreboard.

Several concerns have been contacted by the CAL school board to determine if the project is feasible. Commercial clubs from the three communities have had the project explained to them and have endorsed the idea.

Men of the community and vendors to the school will be contacted to determine if they would like to participate. Anyone who wishes to give should contact the representative from their community. The official period for receiving additional gifts has been set as April 27 to May 15.

ENGAGEMENT of their daughter Dilene Kay is announced by Mr. and Mrs. Lloyd Bradley. She will wed SP4 Donald C. Larsen, son of Mr. and Mrs. Clarence Larsen of Latimer, a summer ceremony being planned. Miss Bradley graduated from CAL Community High school in 1965 and is school secretary at Alexander. Her fiance was a classmate and is now in the U. S. Army and stationed in Germany.

METHODIST CHURCH

Rev. Louis Aitken, Pastor

Sunday:

8:45 a. m. — Church school.
9:45 a. m. — Worship service.

Wednesday:

2:00 p. m. — WSCS meets with Mrs. Rex Aldinger as hostess.

REFORMED CHURCH

Rev. J. Janssen of Titonka, Guest Speaker

Sunday:

9:30 a. m. — Worship service.
10:45 a. m. — Sunday school.
7:30 p. m. — Evening service.

Tuesday:

8:00 p. m. — Guild meeting. Mother's Day program, Mrs. H. Koenen; devotions, Mrs. Henry Pastour; hostesses, Mrs. Henry Fekkers and Mrs. Harold Eckhoff.

Sunday evening supper guests in the Harvey Hopkey home were Mr. and Mrs. Merlin Johnson and sons of Clear Lake.

Mrs. Bert Mollenbeck of Hampton and Barbara Mollenbeck and friend of Freeport, Ill., were Saturday visitors in the home of Mrs. Milton Johansen.

Thursday guests in the Hannis Pals home were Mr. and Mrs. Else Eden of Waterloo, Mrs. Bert Hemmes of Latimer, Mr. and Mrs. Dallas Card and Mr. and Mrs. Chris Madsen.

Sunday dinner guests in the Hannis Pals home were Mr. and Mrs. Joe Pals of Orient. Afternoon guests were Mr. and Mrs. Else Pals of Waterloo.

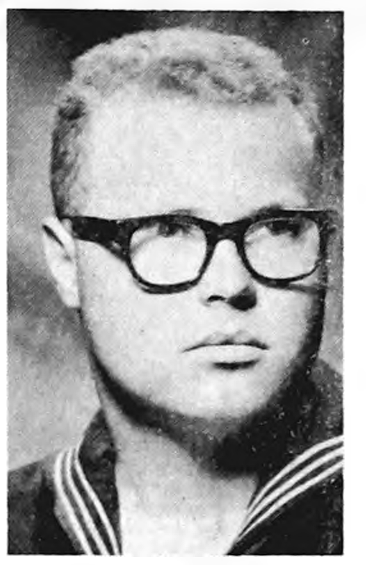

BRUCE B. LARSEN

• • •

BRUCE B. LARSEN RECEIVES RATING OF DENTALMAN 3/C

Bruce B. Larsen, son of Mr. and Mrs. Benton Larsen of Latimer, was recently promoted to Petty Officer 3rd Class on satisfactory completion of examinations for Dentalman's rating. He graduated from Dentalman's Technician Training school at San Diego, Calif.

Larsen was one of 413 Seaman throughout the Navy to receive this rating following examination.

He and his wife, the former Kathlene Bruns, have been living at Virginia Beach, Va., since his assignment there in September of last year.

Mr. and Mrs. Kenneth Whitten of Rowan were Sunday visitors in the Fred Trager home.

Mr. and Mrs. Ervin Bartell and family of Mason City were Sunday visitors in the John Modderman home.

Mr. and Mrs. Art Peters with Mrs. Ed Shepley and Mrs. David Weiderhold of Dubuque attended the funeral of Edwin Letts in Washington, Iowa. Mr. and Mrs. Peters visited relatives in Muscatine, Dubuque, Rock Island and Washington before returning home Sunday.

The Federated Women's Club met at the home of Mrs. Clarence Smith Friday afternoon. They made and delivered 14 May baskets.

A Saturday guest in Mrs. C. Floe Peters home was Mrs. Al Hagen of Des Moines.

Mrs. Ted Vierkant visited Saturday at the Herman Brown home at Dows.

Mr. and Mrs. Billy Aldinger of Dickens are the parents of an 8-lb. boy. He was born Thursday, April 27, and joins two other children. W. P. Aldiner is the great grandfather.

Mr. and Mrs. John Schulte were Saturday overnight guests of Mr. and Mrs. Rock Bridges and Barry at Missouri Valley, also visiting Mrs. Edith Packard at the nursing home in Missouri Valley. On their way home the Schultes visited Mr. and Mrs. John Mossberg in Des Moines.

Tuesday dinner guests in the Hank Koenen home were Dr. and Mrs. Curtis Burson and Mrs. Darrel Cook and Mitzi of Denver, Colo., Mrs. Mae Wiebolt and Mr. and Mrs. Norman Walters, Cindy and Reid of Marengo, Mr. and Mrs. Harold Shipley of Bascobel, Wis., Mrs. John Rietemo of Kanawha and Mr. and Mrs. Henry Stoffer of Sheffield.

ALEXANDER BLUEBIRDS

April meeting of the Alexander Bluebirds was held at the home of Cathy Gunderson.

The club voted to have a stand at the Alexander Big Days and decided to attend Veisha at Iowa State university, Ames, on May 6.

Jacki Westaby and Charlene Suntken were chosen to attend camp Donyce Myers was named candidate for county office. Donyce Myers, and Kathy Johansen were named delegates to the state 4-H conference and state safety conference.

A demonstration, "There Setting," was given by Cathy Gunderson; and a talk, "Good Breakfast," by Joan Richards.

A film strip by the leaders was shown on flower arrangements. Lunch was servered by Cathy and Mrs. Gunderson.

Darlynn Myers
Reporter

Class B track meet Saturday on Belmond oval

Coach Darrell Terpstra's CAL Cadet track team will compete Saturday in the Class B district at Belmond in a field of 16 schools that will include the class B indoor state champions from Manson.

Sheffield-Chapin will be the only other North Star conference team in this meet.

Field events will start at 9:00 a. m. and be completed in the morning. Track preliminaries will get underway at 9:30 a. m. and the finals in the running events will begin at 1:30 p. m.

Three North Iowa conference teams will be among the contenders — Britt, Buffalo Center and Garner.

Coach Terpstra expects the meet to produce some very excellent times. He is hopeful that several Cadets will qualify for the Class B state meet, Jerry Letzring being one of the top prospects.

Mr. and Mrs. W. C. Latham visited Tom Latham at Wartburg college at Waverly Sunday.

Mr. and Mrs. Chuck Bachman of Waterloo spent the weekend at the Lloyd Bradley home.

Mr. and Mrs. Fred Wolff of Ames were Saturday visitors in the Charles Kruger home.

A week ago Saturday overnight guests in the Gene Draper home were Mr. and Mrs. Larry Sadler and family of Indianola.

Mr. and Mrs. Jelto Eden were Sunday dinner guests in the Robert Lerdal home at Belmond.

Mr. and Mrs. Merlin Johnson and sons of Clear Lake were Sunday afternoon visitors in the Roman Johnson home. Evening guests in the Roman Johnson home were Mr. and Mrs. Virgil Johnson of Belmond and Ronnie Markham of Boxholm.

Gilbert Schulte of Orange City spent the weekend with his parents, Mr. and Mrs. George Schulte.

Saturday evening dinner guests in the Merlin Braun home were Rev. and Mrs. Jackson and family of Mora, Minn.

Mr and Mrs. Ted Vierkant and Mrs. C. Floe Peters visited a week ago Wednesday at the John Botts home at Hampton.

Mr. and Mrs. Walter Schmidt were Sunday callers in the Russell Barrick home at Hampton.

PLAY THIS WEEKEND

CAL Community's all-high school play, "Bye Bye Birdie," wil be presented at the high school gymnasium this Friday and Saturday evenings at 7:30 o'clock. The musical show was a big hit on Broadway, not so long ago.

Pam Odden of Clear Lake was a Sunday visitor in the Rex Aldinger home.

Gary Dirksen and friend, Doug Taylor of Grand Rapids, Mich., who are students at Central college, Pella, spent the weekend in Jelto Dirksen home.

Mr. and Mrs. Alfred Hanson of Rowan were Friday evening visitors in the Grace Richards home.

Wednesday overnight guests in the Art Peters home were Mrs. Ed Shepley and Mrs. David Weiderhold and Calvin of Dubuque.

Sunday afternoon guests in the Hannis Pals home were Mr. and Mrs. Robert Pals and Ricky, Mr. and Mrs. Butch Pals and Tom and Mr. and Mrs. John Soxteranc, John and Christie of Colorado.

Mr. and Mrs. Louie Bell with Inez Ginapp of Belmond visited Friday evening with Mark Neal, who is in the hospital at Britt. Mark is the son of Mr. and Mrs. Larry Neal of Garner.

Mr. and Mrs. Louie Bell, Lottie Larsen and Mr. and Mrs. Clarence Smith and guest, Pamora Olson of Knoxville, visited at the H. W. Harty home in Hampton Sunday for Mrs. Harty's birthday.

Linn Beenen of Rochester, Minn., was a Friday overnight guest at the Fritz Bruns home. Then Saturday, they all went to Mt. Pleasant to visit the Robert Shaffer family.

Nine from local WSCS attended meeting at Hampton

The Alexander WSCS was one of several area church groups to be invited to Hampton for a meeting. Nine ladies represented the local society. The speaker at the meeting was Rev. Earl W. Downing of Des Moines, executive director of Iowa Mthodist Services to Youth.

Ed Hopkey and Marilyn Brown of Ames spent the weekend with his parents, Mr. and Mrs. LaVern Hopkey.

Sunday evening visitors in the LaVern Hopkey home were Mr. and Mrs. Willis Keehn and sons of Latimer.

Susan Bier of Ames spent the weekend with her parents, Mr. and Mrs. Merlin Bier. On Sunday, they took Susan back to Ames and enjoyed a picnic to celebrate the birthdays of Mr. Bier, Susan and Loren.

Mrs. Allen Hagen of Des Moines was a Saturday dinner guest in W. C. Latham home.

Rev. and Mrs. Jackson and family of Mora, Minn., were Friday overnight guests in the George Richards home.

Mrs. Kenneth Myers' father, Fred Witz, celebrated his 87th birthday in the Ahrens Nursing Home Monday.

Sunday evening guests in the Mrs. Milton Johansen home were Mr. and Mrs. Si Johansen and Randy, Mrs. Lavena Koenigsberg of Hampton, Mrs. Dora Johansen and Leona, Mr. and Mrs. Johansen and Mr. and Mrs. Ralph Johansen and children, all of Latimer.

Diane Koenen of Sioux Falls, S. D., spent the weekend in with her parents, Mr. and Mrs. Hank Koenen.

Mrs. Andrew Deam and Mr. and Mrs. Marvin Deam and family were Sunday afternoon guests of Mrs. Milton Johansen.

Mr and Mrs. Kenneth Myers visited Sunday with Mr. and Mrs. Russell Richardson in Forest City.

CHURCHES

CALVARY BAPTIST CHURCH

Louis H. Miller, Pastor

Sunday:

Sunday:

9:30 a. m. — Sunday school.
10:30 a. m. — Morning worship.
7:15 p. m. — Young people's hour.
8:00 p. m. — Evening worship.

Thursday:

8:00 p. m. — Bible study and prayer.

ST. FRANCIS CHURCH

Rev. R. A. Ormsby, Pastor

Early Mass at 8:00 a. m. on the first, third and fifth Sundays of the month.

Late Mass at 10:00 a. m. on the second and fourth Sundays of the month.

Confession Saturday at 4:00 to 5:00 and 7:00 to 8:00 p. m.

BELMOND BIBLE CHURCH

Robert Allen, Pastor

Thursday:

7:30 p. m. — Prayer service.
8:30 p. m. — Choir rehearsal.

Sunday:

9:30 a. m. — Sunday school.
10:30 a. m. — Worship service.
6:30 p. m. — Training hour.
7:30 p. m. — Evening service.

METHODIST CHURCH

Rev. M. L. Jones, Pastor

Thursday:

1:00 p. m. — Woman's Society of Christian Service luncheon.
7:00 p. m. — Chancel choir.

Sunday:

9:15 a. m. — Sunday school.
10:30 a. m. — Worship service.
5:30 p. m. — MYF.

BETHANY REFORMED CHURCH

James E. Rozendaal, Pastor

Our Sunday service are broadcast locally, 880 kc. on your dial.

Sunday:

9:30 a. m. — Morning worship. sermon title: "Honor for Honorable Parents" Ex. 20:12

10:40 a. m. — Church school.

7:30 p. m. — Evening praise. sermon title: "Can Evil be Good?" Philippians 1:3-19

ST. JOHN LUTHERAN CHURCH ALC

Leo H. Andersen, Pastor
Mrs. Warren Thompson, S. S. Supt.

Thursday:

8:00 p. m. — ALCW Mother-Daughter tea.

Sunday:

9:30 a. m. — Sunday school, youth class, Bible class.
10:30 a. m. — Worship service.

Tuesday:

7:30 p. m. — Church Council.

ST. OLAF AND TRINITY LUTHERAN CHURCHES

O. Laaveg, Pastor

TRINITY

Thursday:

10:00 a. m. — ALCW Spring conference at Callender.
6:45 p m. — Junior choir.
7:30 p. m. — Senior choir.

Saturday:

9:30 a. m. — Junior confirmands.
10:30 a. m.—Senior confirmands.

Sunday:

9:45 a. m. — Sunday school and Bible classes.
11:00 a. m. — Worship service.

Wednesday:

8:00 p. m. — Bible and prayer hour.

ST. OLAF

Thursday:

10:00 a. m. — ALCW Spring conference at Callender.
7:30 p. m. — Bible and prayer hour.
8:30 p. m. — Choir.

Saturday:

9:30 a. m. — Junior confirmands.
10:30 a. m.—Senior confirmands.

Sunday:

9:30 a. m. — Worship service
10:45 a. m. — Sunday school and Bible classes.

Thursday:

2:00 p. m. — ALCW. Hostesses: Hilda Lee, Minnie Johnson, Adele Johnson; lesson leader: Marie Johnson.

CONGREGATIONAL CHURCH (The United Church of Christ)

Rev. J. Samuel Shelby, Minister

Thursday:

1:00 p. m. — Women's Fellowship luncheon and program; last meeting of current season.
7:30 p. m. — Choir rehearsal.

Friday:

3:30 p. m. — Junior choir.

Saturday:

9:30 a. m. — Confirmation class.

Sunday:

9:45 a. m. — Church school.

11:00 a. m. — Morning worship, Sunday after Ascension; sermon by the minister: "The Christian Message and Mental Health".

5:00 p. m. — Pilgrim Fellowship supper and program; last meeting of current season.

Everyone is welcome at our services.

The minister is available for personal counseling by appointment.

IMMANUEL REFORMED CHURCH

Rev. R. Vander Schaaf, Pastor

Sunday:

9:30 a. m. — Morning worship. sermon topic: "God, in our Heart".

Sunday school following morning worship.

7:30 p. m. — Evening worship. Rev. James Rozendaal will be the uest speaker in the evening.

Thought Gem: "We are never faced with a God-given task without being offered the necessary God-given strength."

BELMOND INDEPENDENT
BELMOND PUBLISHING COMPANY

PUBLISHERS: R. H. Gowdy, business-avertising manager; J. R. Gallagher, editor; Duane nderson, shop superintendent.

Published each Thursday at 215 E. Main St., Belmond Ia. 50421. Entered as second-class matter Nov. 1, 1919, at Belmond, Ia., post office under the Act of March 3, 1879.

Subscription Terms: One year in Wright and adjoining counties, $4.00; elsewhere, $5.00. Cash in advance; paper stops at expiration date shown on address label.

—MEMBER—
IOWA PRESS ASSOCIATION
NATIONAL NEWSPAPER ASS'N.

GOODELL NEWS

MRS. TOM REVLAND — PH. 5-8921

A SUMMER WEDDING is planned by Marilyn Joy Ruka, whose engagement is announced by her parents, Mr. and Mrs. Merle H. Ruka. She will marry Richard Eugene Beukema, son of Mr. and Mrs. Richard J. Beukema of Mitchellville. A graduate of Hamilton college, Mason City, Miss Ruka is now employed at Mercy Hospital in Mason City. Her fiance has completed two years of military service, including duty in Germany, and presently is farming.

Mr. and Mrs. Ray Ford and Al Cramer, all of Garner, were Sunday dinner guests in the Henry Brede home.

Mrs. Dale Brede was a guest at the Mother-Daughter banquet held at the Methodist church at Belmond Thursday evening.

The Sing-Along group met Sunday at the Warren Bier home.

Mr. and Mrs. Larry Flarity of Wesley and Mr. and Mrs. Ray Michelson of Klemme were Sunday callers in the Tillie Berhow home. Mrs. Flarity is Mrs. Berhow's granddaughter.

Friday, Mrs. Tillie Berhow attended a shower in honor of the bride-to-be of her cousin's son Merle Ziegler.

Mr. and Mrs. Tom Revland and Brad and Mr. and Mrs. Bob Revland and Marty of Belmond were Saturday supper guests in the home of Tom's and Bob's parents, Mr. and Mrs. Roy Revland at Garner. Mr. and Mrs. Kenneth Stensrude of Albert Lea, Minn., were guests also. Mrs. Dena Farrington, Tom's and Bob's grandmother, has been making her home with her daughter Mrs. Roy Revland. Mrs. Stensrude and Mrs. Farrington are sisters.

Slides of Nigeria missions to be shown at EUB church

On Sunday evening at 6:30 o'clock, the EUB church will have a potluck supper.

At 7:30 o'clock Mattie Brass of Des Moines will show slides of the Nigeria missions.

Those unable to attend the supper are welcome to see the slides. Miss Brass is Mrs. Loyd Van Buskirk's sister.

ST. MARY'S CHURCH

Rev. R. A. Ormsby, Pastor

Confession before early Mass.

Early Mass at 8:00 a. m. on the second and fourth Sundays of the month.

Late Mass at 10:00 a. m. on the first, third and fifth Sundays of the month.

GOODELL EUB CHURCH

Rev. Donald Thompson, Minister

Youth Fellowship meets every 2nd and 4th Thursday of each month.

Wednesday:

7:30 p. m. — Choir practice.

Sunday:

10:00 a. m. — Sunday school.
11:00 a. m. — Worship service.

Local folks attend open house at Des Moines for Rev. F. M. Lay

The Marquisville EUB church of Des Moines held Open House Sunday to honor Rev. Forest M. Lay for 25 years in the ministry. Several people from the local EUB church attended the open house. Mr. Lay served the local church for several years, leaving last May.

Visitors in the Tillie Berhow home Saturday were Mr. and Mrs. Everett Richardson of Mason City. Later, Mr. and Mrs. Richardson and Mrs. Berhow went to Belmond to visit Mr. and Mrs. Scott Davis and to see their new home.

Thursday evening, Mr. and Mrs. Merlin Hanson and children went to Dows to help celebrate the birthday of Merlin's father, Ben Hanson.

Mr. and Mrs. Bill Boller and Lester Ver Helst left Saturday for Kansas City, Mo., to get the Bollers' daughter Carolyn and her friend, Pam Brown of Everett, Wash., Carolyn and Pat were here until Wednesday, when they left by plane for Denver, Colo.

Mr. and Mrs. Merle Peterson and children of Waverly visited Sunday in the home of Mrs. Peterson's father, Henry Nolte.

Ernest Klein, Jr., of Monroe, La., and Mrs. V. E. Clark of St. Paul, Minn., cousins of Mrs. Arthur Ruka, were visitors in the Ruka home part of Friday and Saturday. They came to attend the funeral of their mother, Mrs. Ernest Klein, Sr., at Britt on Thursday afternoon. On Friday afternoon, the Rukas took the visitors to Mason City to visit their aunt, Mrs. Marian Rust. Ernest Klein left by plane Saturday morning to return to his home and Mrs. Clark left by bus on Saturday afternoon.

Mr. and Mrs. Paul Steenblock of Belmond were Sunday evening visitors in the Henry Steenblock home.

Mrs. Louise Johnson of Belmond was a supper guest Monday evening in the home of Rev. and Mrs. Park Miller in honor of her birthday. Mr. and Mrs. Arthur Savogue joined them for the evening and later birthday cake and ice cream were served.

Mr. and Mrs. Chris Gamelgard of Britt were Sunday guests in the Lee Robins, Sr., home.

Legion Auxiliary meets tonight at Langlitz home

The American Legion Auxiliary will meet Thursday evening (tonight) at 8:00 o'clock in the home of Mrs. Ira Langlitz.

NOTICE

TO ALL

DOG OWNERS

WITHIN THE CORPORATE LIMITS OF THE

Town of Goodell

You are required to tie up, walk on a leash or confine your dogs to your premises effective this date and until September first 1967. This means 24 hours day and night for the next four months.

ROY BOLLER, Mayor

GET UP TO $800 A MONTH WHILE YOU'RE DISABLED
(if you can qualify)
Special Income protection for Lutherans

Low in cost, yet offers you a sure way to have an adequate income if you're sick or hurt and unable to work. Be sure you have the money to pay the bills if paycheck stops because of disability.

WM. R. (BILL) JOHNSON
412 E. MAIN PH. 444-2998
RES. PH. 444-2960

Lutheran Brotherhood Insurance
Life and Health Insurance for all Lutherans

SUMMER'S A BREEZE WHEN YOU Air condition

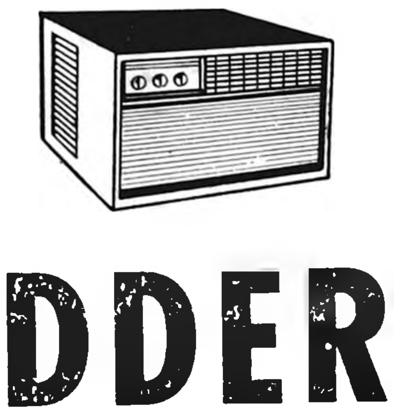

FEDDERS
WITH RESERVE COOLING POWER
5,000 BTU to 24,000 BTU
From.... $134.95
Don't Wait — Air Conditioners Are In Short Supply
Ackerman SERVICE
PLUMBING PH. 2956 HEATING

"performance

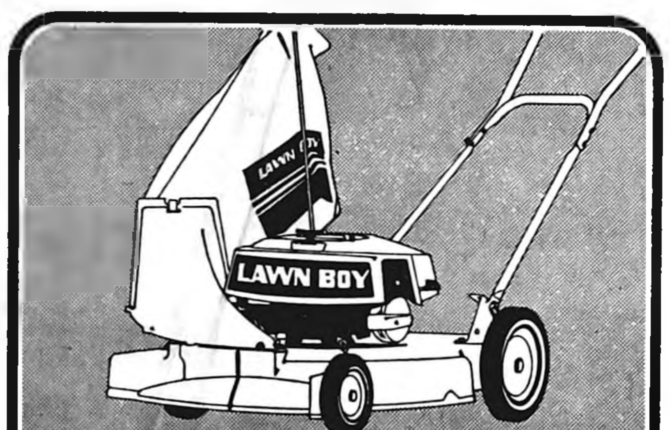

LAWN-BOY 21" DELUXE

Mowing was never easier than this! Has variable two-speed engine—normal speed for regular mowing, high speed for tall grass and weeds. Quiet trouble-free engine starts at the flip of your fingers thanks to Balanced Power design, geared-down starting and Lawn-Boy's extra-hot Twin Spark ignition. And, you also get 4-Way Finger-Tip Mowing Ease . . .

1 Finger-Tip Starting—Instant, effortless starting with a flip of your fingers. It's the world's easiest starting.
2 Finger-Tip Handling—Lightest weight—easiest to handle. Light strong magnesium alloy housing. Adjustable handle.
3 Finger-Tip Bag Attachment—Big grass and leaf catcher bags snap on and off with no tools. Opens at back for easy emptying.
4 Finger-Tip Height Adjustment—Wheel height levers instantly adjust for cutting grass at six levels from 1 to 3 inches.

Come in today and get our low price!

COAST TO COAST
STORE — BELMOND PH. 2314

GREEN COLONIAL HEATING
The Best in OIL HEATING
HIGH EFFICIENCY
CUTS OIL BILLS

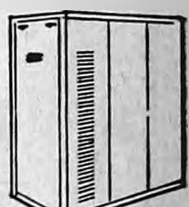

Enjoy the luxury of automatic heating plus the economy of a Green Colonial oil-fired furnace. Green Colonial's high efficiency oil burner produces an almost perfect oil-air mixture for maximum heat. Extra large radiation surface. Quality construction throughout assures long life with minimum service.

Switch to Quality Automatic Oil Heat

Let us show you how little it costs to enjoy factory engineered Green Colonial oil heating.

KINSETH
Plumbing — Heating
PHONE — 7421
HEATING GREEN COLONIAL AIR CONDITIONING

SALE Garden Hose
PLASTIC 50 ft. $1.69
RUBBER 50 ft. $5.49

20—10—5 LAWN FERTILIZER
Covers 5,000 Sq. Ft.
$2.95 Bag

WHITE PICKET FENCE
Reg. 29c 3 Ft.
25c

SAND SHOVEL
Reg. $2.39
$1.88

EARL MAY Garden Seed
IN REG. PKGS.
AND ½ LB. PKGS.

9x12 ARMSTRONG RUG
$7.44

KING ALL Drain Cleaner
Reg. 49c 39c

WINDSHEILD CLEANER FOR WINDSHIELD WASHERS
Reg. 49c 39c

WATER PUMP LUBRICANT AND RUST INHIBITOR
29c

Caulking Compound Reg. 39¢—29¢

Gambles
The Friendly Store

EGGS 3 doz. 89c

Old Fashioned SALE!

OLD FASHION **Double Dip**
ICE CREAM **Cones ea. 5c**

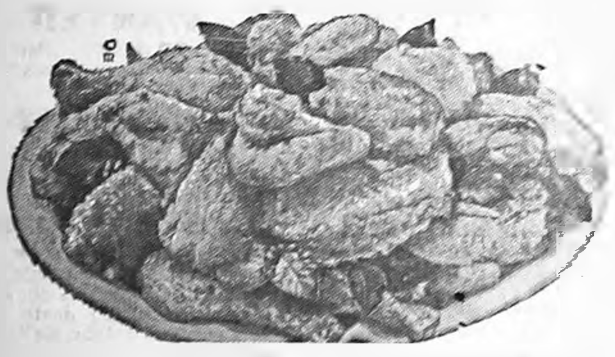

GROUND BEEF ... 3 LBS $1.39

CHOPPED HAM 69c lb

FRESH DRESSED WHOLE
FRYERS
26c lb.

CHICKEN LEGS and BREASTS 49c lb
GIZZARDS & LIVERS 39c lb

PICNIC-PAK
WIENERS
G.B. BRAND
FLAVORFUL 2 Lb. Pkg. 99c

NEW DELICIOUS COLD MEAT TREAT
MORRELL PRIDE
German Bologna 79c lb

BRITT BOLOGNA .... ring 49c

BREAD 6 LOAVES FOR $1

Fresh From Our Own Bakery
DEE-LICIOUS BAKED GOODS

TEA BISCUITS 29c Doz.
HAMBURGER BUNS 8 Pack 29c

Marigold First Quality Ice Cream 89c

MIX OR MATCH
Royal Pudding or Gelatin
6 For 59c

BOONE RIVER
HOME
RENDERED
LARD
5-lbs.
98c

FALSTAFF
BEER
12 Pack $1.59
Throw Away Bottles

THURSDAY–FRIDAY–SATURDAY ONLY

Hunt's Peaches 19c No. 2½ Can

Hi-C Orange 19c 46-oz. Can

WESTERN Baking Russets 10 LBS 69c

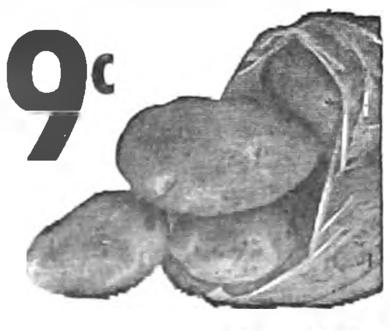

California Strawberries .... 3 Boxes $1

Long Green CUCUMBERS Each 10c

Texas Seedless Grapefruit 10 FOR 49c

OPEN PIT
Barbecue Sauce
39c

Jack Sprat Margarine 5 lbs. $1
MONARCH SALT .... tube 10c
Monarch Apple Sauce 3 large Jars $1
MONARCH FLOUR 10-lbs. 89c
LUCKY WHIP package 19c

FROZEN FOODS SPECIALS

BIRDSEYE PEAS & CORN ..... 6 FOR $1
ROCK CORNISH GAME HENS .... ea. 69c
MR. G FRENCH FRIES .... 10 FOR $1

DELUXE HAND TOWELS 3 for $1.00
Coral Liquid Detergent 22-oz. Plastic 39c
Hershey Candy Bars ea. 3c
Right Guard Deodorant Reg. $1.29 Family Size 99c
WESTERN DRESSING Pint Jar 49c

SHOP THE STORE NEAREST YOUR DOOR—YOUR BUDGET WILL THANK YOU!

WE 3 MARKETS

BELMOND
GOODELL
KANAWHA

ADVERTISED SPECIALS
GOOD THROUGH WED., MAY 10, 1967

We Reserve The Right To Limit

POLICING UP "canine comfort stations" along Main street was one of the chores assigned Dean Pals and Mike Dillion on Monday night of last week as the pair were duly initiated as members of the Belmond Fire department. They report that the fire hydrants are very clearly getting year-around use, even if no fires break out in their vicinity.

Junior tracksters fare not too well in Cowboy Relays

Belmond junior high and freshman tracksters did not particularly distinguish themselves in the Cowboy Junior High Relays held Wednesday evening of last week at Clarion, though there were some occasional performances pleasing to the local coaches.

Highest finish was by the freshmen, third with 44 points behind Hampton with 56 and Clarion, 54½. Garner got 28½, Boone Valley 12 and Dows 11. Eight grade standings were: Hampton 53, Clarion 50, Clarion 31, Belmond 30, Boone Valley 19 and Dows 18.

Seventh grade standings were: Garner 49½, Hampton 48, Clarion 35, Belmond 32, Dows 9 and Boone Valley 6½.

Tom Shirer was the only Bronco freshman to take a 1st place, a 5-4 leap in the high jump getting him top spot. The Belmond medley relay team took 2nd, as did Randy Turner in the pole vault.

Belmond's 8th grade 440 quartet of Fred Erdman, Dave Hickman, Norm Olson and Dave Nelson took 1st in meet record time of 52.6. The medley foursome placed 2nd, as did Duncan Campbell in the pole valut.

The 7th-graders had two individual winners — Jim Just in the shot put with a toss of 33 feet and Steve Burt in the 100-yard low hurdles in :15.6. Ben Fuller tied for best height of 4-4 in the high jump but placed 2nd on misses.

WOMEN OF FARM BUREAU LOOK FOR AMATEUR ACTS

The Wright County Farm Bureau Women will have an amateur contest June 2nd at 8:00 p. m. during Clarion's Trade and Industry Days. They are looking for all types of acts. There is no age limit, but the individuals must be Farm Bureau members.

Bill Riley of the KRNT-TV will be master-of-ceremonies. He will be looking for amateur acts by children between the ages of two to 12 for his show "Talent Sprouts" and also acts that might be invited to entertain at the Iowa State Fair.

ATTENTION

AMBITIOUS SALESMAN

WHO IS NOT SATISFIED!

We now have an opening in a fine protected territory with great potential for the right man who is willing to work.

Guaranteed draw.

Sealed storage and a complete line of feeding equipment. Contact—

BLUE HARVESTORE SYSTEM

Box 609 Humboldt, Iowa 50548

Ph. 332-2441 for interview

Friends

Romans

and

Customers!

We're Moving

TO OUR NEW STORE BUILDING

BUT . . .

IT'S BUSINESS AS USUAL

At our present location in the Kinseth Plumbing and Heating Building until closing time Saturday evening then . . .

WE'LL BE CLOSED AND MOVING ON SUNDAY

Uninterrupted Prescription Service

OPEN FOR BUSINESS

Monday In Our New Store

NEXT TO THOMPSEN & KELEHER

Redder Rexall Drug

ERV REDDER, Pharmacist

Phone 2436

Broncos to vie in EG district

Belmond Community High school's track and field team this Friday night will compete in the Class A district meet being held at Eagle Grove. There will be a 12-team field, with the host Eagles and Humboldt favored to fight it out for the championship. Field events start at 4:00 p. m. and the running events at 7:00 o'clock.

Coach Chuck Stalker is hoping the Broncos may do better than a year ago, when only Paul Laaveg and Phil Rise managed to qualify for the state meet.

Terry Nelson, if performing up to par, should be a cinch to qualify in the discus throw and might be able to make the grade in the high hurdles and high jump.

Bob Rise will be shooting for a qualifying spot in the 100. Wayne Smith in the low hurdles, and Tim Roberts in the broad jump. Doug Thompsen has been doing well in the pole vault, but will be up against two of the best vaulters in the state in Blackman of Eagle Grove and Nissen of Humboldt.

Stalker regards Belmond's best hope in the relay events to lie with the two mile quartet. He believes Dallas Steenblock, Gary Meyers, Mike Klinefelter and Don Havens capable of coming close to the school record of 8:27.6 in this event — but has told the boys they'll have to do just that if they are going to make it to the state meet.

Goldfield youth office contender

Ronald Holmes of Goldfield has been selected as nominee of the Fort Dodge area as candidate for a state boys 4-H office. He is 17, a Goldfield High school senior and a member of the Liberty Pathfinders club.

Last year he was Wright county boys 4-H vice president. He is active in a wide range of 4-H pursuits, is a member of the St. John's Catholic church at Clarion and part-time announcer for radio station KRIT-FM at Clarion.

He and other area nominees will be interviewed at Iowa State university, Ames, after which the candidates will be selected. Girls state office nominee from the Fort Dodge area is Marcella Musgrove of Boone.

Hello, World

Mr. and Mrs. Paul Oberhauser became parents April 26 of a baby boy weighing 9 lbs 8½ oz. They have name him Roger Sherman.

Melanie Ann is the name chosen by Mr and Mrs. Robert Zeigler of Kanawha for the 8-lb. 7-oz. daughter born to them April 28.

● Legal Notice

Iowa laws require that the residents of this area, be notified of certain legal procedures. Certain individuals, as well as groups, may have a personal interest in these notifications. Often the publication is the only public notice. To keep well informed, readers should check carefully the notices which appear in this section.

IN THE DISTRICT COURT OF
THE STATE OF IOWA
IN AND FOR WRIGHT COUNTY
IN THE MATTER
OF THE ESTATE OF
GEORGE F. ELDER, Deceased.
Probate No. 8373
NOTICE OF PROBATE OF WILL, OF
APPOINTMENT OF EXECUTOR, AND
NOTICE TO CREDITORS

TO ALL PERSONS INTERESTED IN THE ESTATE OF GEORGE F. ELDER Deceased:

You are hereby notified that on the 1st day of May, 1967, the last will and testament of George F. Elder deceased bearing date of the 1st day of November, 1962, was admitted to probate in the above named court and that Erma M. Elder was appointed executor of said estate.

Notice is further given that any action to set aside said will must be brought in the district court of said county within one year from the date of the second publication of this notice, or thereafter be forever barred.

Notice is further given that all persons indebted to said estate are requested to make immediate payment to the undersigned, and creditors having claims against said estate shall file them with the clerk of the above named district court, as provided by law, duly authenticated, for allowance; and unless so filed within six months from the second publication of this notice (unless otherwise allowed or paid) such claim shall thereafter be forever barred.

Dated this 1st day of May, 1967.

Erma M. Elder
Executor of said Estate
Belmond, Iowa

Roy A. Henderson
Attorney for said Executor
Date of second publication
11th day of May, 1967 [illegible]

IN THE DISTRICT COURT OF
THE STATE OF IOWA
IN AND FOR WRIGHT COUNTY
IN THE MATTER
OF THE ESTATE OF
LENA HALFPAP, Deceased
Probate No. 8344
NOTICE OF PROBATE OF WILL, OF
APPOINTMENT OF EXECUTOR, AND
NOTICE TO CREDITORS

TO ALL PERSONS INTERESTED IN THE ESTATE OF Lena Halfpap Deceased

You are hereby notified that on the 25th day of April, 1967, the last will and testament of Lena Halfpap deceased bearing date of the 31st day of December, 1965, was admitted to probate in the above named court and that John Halfpap was appointed executor of said estate.

Notice is further given that any action to set aside said will must be brought in the district court of said county within one year from the date of the second publication of this notice, or thereafter be forever barred.

Notice is further given that all persons indebted to said estate are requested to make immediate payment to the undersigned, and creditors having claims against said estate shall file them with the clerk of the above named district court, as provided by law, duly authenticated, for allowance; and unless so filed within six months from the second publication of this notice (unless otherwise allowed or paid) such claim shall thereafter be forever barred.

Dated this 25th day of April, 1967

John Halfpap
Executor of said Estate
Belmond, Iowa

Roy A. Henderson
Attorney for said Executor
Belmond, Iowa 50421
Date of second publication
11th day of May, 1967 32t2

NOTICE OF INCORPORATION

Notice is hereby given that a corporation named Belmond Dept. Store, Inc., has been incorporated under the Iowa Business Corporation Act, Chapter 496A of the 1966 Code of Iowa. The corporate existence began on April 18, 1967, and the period of its duration is perpetual. Said corporation shall have unlimited power to engage in, and to do any lawful act concerning any and all lawful businesses for which corporations may be organized under said Act. Its total authorized capital stock is 20,000 shares of common stock of $10.00 par value each. Its registered office is 216 East Main Street, City of Belmond, County of Wright, Iowa, and its registered agent at such address is Chester C. Hiddleston. The directors as designated in the articles of incorporation are: Chester C. Hiddleston, 13 Cass Avenue, Atlantic, Iowa [illegible]

Dated at Belmond, Iowa, this 1st day of May, 1967.

Belmond Dept. Store, Inc.
By: /s/ Chester C. Hiddleston
President

James E. Houser
Attorney 32t1

CHOICE OF BELMOND'S American Legion post to represent it at Hawkeye Boys State this year is Jim Studebaker, son of Mr. and Mrs. Charles Studebaker. Jim is a junior and a varsity football and basketball player. The Legion's annual citizenship camp will be held at Camp Dodge, Des Moines, June 4-11.

HARVE PETERSEN ATTENDS FUNERAL OF HIS BROTHER

Mr and Mrs. H. F. Petersen attended funeral services at Storm Lake a week ago Saturday for his brother Ramsey J. Petersen, 70, who died at Saginaw, Mich.

Masonic services were held at 2:00 p. m. at Sliefert funeral home and at graveside in the Buena Vista Memorial Park.

R. J. Petersen was born and reared in the Newell community and resided for a time in Storm Lake. He is survived by his wife, one son and one daughter.

● Belmond Locals

Mrs. Kenet Kinapp, accompanied by Mr. and Mrs. Lewis Bell of Alexander, on Friday visited Mark Neal of Garner who is a patient at Britt hospital.

Mrs. Dale Walrod of Oelwein was a Sunday overnight visitor in the Oren Hanson home.

Mr and Mrs. Erwin Hill and Dennis of Cedar Rapids spent the weekend in the Henry Hill home.

300 FRIENDS AND KIN HONOR M. HANSONS' 50TH ANNIVERSARY

About 300 friends and relatives were in attendance at the open house Sunday at St. Olaf Lutheran church honoring the Golden Wedding anniversary of Mr. and Mrs. Malvin Hanson.

Hosts for the occasion were the couple's two sons, Clair and Merlin and the latter's wife. The Merlin Hansons live in Webster City.

Malvin Hanson and Luella Josvanger were married May 2, 1917, in the home of the bride's parents near Victory, Wis., with Rev. H. G. Magelssen performing the ceremony. The couple came to the family Hanson farm home, where they still make their home.

A short program was held at the open house. Rev. O. Laaveg read Scripture and offered a prayer, Harold Simerson and Mrs. Dean Halverson, the latter of Dubuque and a granddaughter of the Hansons, gave talks. Refreshments were served.

Guests were present from Viroqua, Milwaukee, Victory, DeSoto, Tomah and Hillsboro, all in Wisconsin; Chicago, Ill., Minneota, Minn., Canton, S. D., Des Moines, Dubuque, Oelwein, Stratford, Buffalo Center, Lakota and towns in the area.

Mrs Rachel Thompson of Milwaukee, Wis., sister of Mrs. Malvin Hanson, came for the occasion, also the former's daughter and two of her grandchildren. These folks were joined Sunday noon by 40 other relatives for dinner at the Hanson home.

COMING EVENTS

MONDAY, MAY 8—

Chapter LV of P.E.O. will meet with Mrs. Mark Kline. Assistant hostess is Mrs. Ernest Johnson and program chairman is Mrs. R. B. Thompson.

Newcomers club will meet at 8:00 o'clock in the Congregational church youth center. This will be guest night. Ray Wright of Central Soya will be the speaker.

WEDNESDAY, MAY 10—

Joint installation of VFW and VFW Auxiliary officers at the Olde Belmond Inn, 8:00 p. m.

A JUNE WEDDING is planned by Roxy Stoffer, whose engagement to James Hoft is announced by her parents, Mr. and Mrs. Edward Stoffer. Her fiance is the son of Mr. and Mrs. Don Hoft of Storm Lake. Roxy is attending Mankato (Minn.) Commercial college and will graduate June 1. Mr. Hoft graduated from the school in March and is now employed by the J. C. Penney company at Carroll. The ceremony will be June 10.

Culture Study club meets with Mrs. Russell Dougherty

Culture Study club met Wednesday evening of last week at the home of Mrs. Russell Dougherty.

Ethel Brunes gave a talk and showed slides on "Iowa Landmarks."

● Belmond Locals

Mrs. Hilda Tatman of Clear Lake spent several days last week in the William Grimes home. On Sunday they were joined at dinner by Mrs. Lorena Elberg of Clarion, Mr. and Mrs. Floyd Shear, Mr. and Mrs. Dallas Shear and family of Hampton and Mrs. Rosie Grimes of Garner.

Mr. and Mrs. V. J. Ferguson of Marshalltown and Mr. and Mrs. Clarence Petersen of Austin, Minn., visited a week ago Saturday in the parental H. F. Petersen home.

● Belmond Locals

Mr. and Mrs. Jake Kvanbek of Minneota, Minn., visited from Friday until Monday in the Leland Dorr home. Guests at Sunday dinner were Mrs. Amanda Mehus of Kanawha, Mr. and Mrs. Kent Johnson of Forest City and Minnie Johnson

Ron Middleton of State College of Iowa, Cedar Falls, spent the weekend with his parents, Mr. and Mrs. Dick Middleton.

CLASSIFIEDS— FOR SALE

BELMOND INDUSTRIAL Development Corporation will consider offers and bids on former Ethel Papousek house and garage to be torn down or moved. Submit to Belmond Industrial Development Corporation, Larry J. Flanagan, Secretary. g32t1

FOR SALE — Desk $5.00, bed and chest of drawers $15.00. Vernon Swenson Ph. 8564. g32t1*

FOR SALE OR RENT — 2-bedroom home. Can be seen after working hours. R. L. Robertson, 7th St. NE. g32tf

FOR SALE — Brown Swiss milk cow, 2nd calf, fresh 3 weeks. Ph. 2912. g32t1

FOR SALE — Modern 4 bedroom home. Downstairs bedroom, living room and dining room carpeted. 3 acres, good hog house, fruit. On black top east side of Lake Cornelia. Immediate possession. Ph. Clarion 532-3947 or 532-3380. g32t1*

FOR SALE — Alalfa hay, in barn, no rain. Peterson Bros. Goodell. g32t1*

FOR SALE — Top quality soybean seed — Registered Amsoy and Traverse; Certified Hawkeye, Harosoy, Lindarin and Chippewa 64. Come early! LATHAM SEED FARM, Alexander, Ia. Phone 692-3366. g32t2

FOR SALE — Poland China boars. Excellent test and carcass records. Guaranteed, delivered. Doyce Friedow, 2N, 3¼W Goodell. Ph. 762-3977. g32tf

FOR SALE — Alfalfa, orchard grass hay, no rain. Doyce Friedow Ph. 762-3977 g32t2

FOR SALE — Last call on pre-emerge weed killers. Still have Ramrod, both granular and wettable powder for dependable control with no carry-over. Also, Atrazine, Randox, Randox-T, Amiben and Heptachlor insecticide. LATHAM SEED FARM, Alexander, Ia. Phone 692-3366. g32t2

FOR SALE — Tornado damaged house, good location $2,500. Ph. 7767. g32t1

WANTED

WANTED TO RENT — Pasture for 10-20 head nurse cows. Elmer Smith Ph. 8356. g32t1

FOR RENT

FOR RENT — Furnished upstairs apartment. Available June 1. Blenda Ahlstrom, ph. 5211. g35tf

Cards Of Thanks

Our heartfelt thanks for cards, memorials, floral offerings, visits, food and all kindnesses shown during the illness and death of our wife and mother. John Halfpap and family. 32t1*

We wish to extend a sincere thank you to all who attended our Golden Wedding anniversary, for all who in any way helped to make it such a joyous day; one to be long remembered. May God bless you al. Mr. and Mrs. Malvin Hanson. g32t1*

This space available FREE of charge to any organization wishing to advertise their moneymaking events.

Courtesy of
Jim's Paint and Wallpaper Store
Headquarters for Dutch Boy Paints

FREE Gasoline Offer During May!

We'll give you our best deal

on 4 Atlas Plycron tires

("The Round Tire")

And

Standard will give you

30 free gallons of gasoline

(Our famous Super Premium Gasoline)

All that gasoline just for equipping your car with four long-lasting Atlas Plycron Round Tires—the ones that roll up to 3000 miles farther than most new cars tires. (Or you get 50 gallons of Super Premium Gasoline when you buy four Amoco® 120 Super Tires—torture-tested at 120 mph to give you greater safety wherever you drive.) Either way, you get a king-size trade-in allowance on your old tires. And you don't even need cash. No money down, up to a year to pay with your Standard Oil Credit Card. Or ask for Instant Credit. So why wait? Don't. Especially since this unique offer ends May 31. It proves once again — "You EXPECT more from Standard and you GET it!"*

Use your credit card or ask about Instant Credit.

Buy 4 Amoco 120 Super Tires and get 50 free gallons of gasoline!

The American Oil Company, 1967—World's largest distributor of Atlas Tires

Trademarks "Atlas"—"Plycron"—Reg U. S. Pat. Off., Atlas Supply Co.

*Trademark

Available at This Participating Standard Oil Dealer

IN BELMOND

LLOYD'S STANDARD SERVICE

PHONE 5597

LIGHTNING
HAIL
FIRE

CROP, FIRE
LIGHTNING
COVERAGE INCLUDED IN
SQUARE DEAL'S
HAIL POLICY
AT NO EXTRA COST

- 1700 Local Agents throughout Iowa, Missouri and Illinois
- 40 Adjusters conveniently located in the 3-state area for prompt service on claims.
- 13 full-time fieldmen to work the year-round assisting local agents and policyholders.

When you buy Square Deal's Guaranteed Price Per Bushel Hail Protection, you get all three for the price of one. Pay for HAIL Protection only—get the added protection of Lightning and Fire without added cost.

SQUARE DEAL INSURANCE COMPANY
Mutual
DES MOINES, IOWA 50308

Your Friendly Square Deal Agent is
R. W. COURSON AGENCY
Real Estate Insurance Phone 2451

Give Your
GRAD
the Best!
Complete The "Graduation Spirit" with a Gift from
THOMPSEN & KELEHERS
FINE SELECTION!

- Sport Shirts by Arrow
- Dress Shirts by Arrow
- Toletries by Jade East
- Jewlery & Billfolds by Sire
- Knit Shirts by Munsingwear
- Luggage by Samsonite
- Shoes by Crosby Square
- Sport Coats & Suits
- Jackets by Sport Chief

And We Wrap Your gift FREE OF CHARGE

Thompsen & Keleher
MEN'S AND BOY'S CLOTHING—BELMOND

ROWAN NEWS

MRS. ROY ROBERTS

CONGREGATIONAL CHURCH
Eugene Smith,
Interim Supply of Humboldt

Sunday:
10:00 a. m. — Bible school.
11:00 a. m. — Worship service Senior Citizens dinner.

METHODIST CHURCH
Rev. Louis A. Aitken, Pastor

Thursday:
1:30 p. m. — Executive meeting of WSCS.
2:00 p. m. — General meeting of WSCS.
7:00 p. m. — Junior choir rehearsal.
8:00 p. m. — Chancel choir rehearsal.
Sunday:
10:00 a. m. — Church school.
11:00 a. m. — Church services. Visitation Sunday for every member canvas.

The Progress Club met Friday at the home of Mrs. Wesley Boyington with 11 members present. An interesting roll call was answered. Mrs. C. M. Myers was cohostess and gave a short lesson on Driver's Education Training. Lunch was served.

Mr. and Mrs. Vergene Andrews attended the 25th wedding anniversary celebration for Mr. and Mrs. Floyd LaRaque a week ago Sunday at the Methodist Church in Chapin.

Mr. and Mrs. Philip Ketchum were Sunday afternoon guests of Mr. and Mrs. Shirley Ketchum at Alden.

Mr. and Mrs. John Kibsgaard spent Sunday helping their daughter and son-in-law, Mr. and Mrs. Michael Janssen of Clarion move into their new home.

Dr. and Mrs. Gary Sells and family of Kirksville, Mo. spent the weekend in the home of his mother and husband, Mr. and Mrs. Don Mathiason. Mr. and Mrs. Richard Lyons and Duane of Clarion were Saturday dinner guests.

Mr. and Mrs. Howard Box and Mrs. Jessie Azeltine left Wednesday morning for Compton, Calif. Their sister Florence's husband, Al Alred, is very ill.

Mr. and Mrs. Harry Hinckley and family attended the wedding of Margaret Downs and Jerry Steenblock of Belmond on Saturday.

Mr. and Mrs. Vergene Andrews spent Sunday afternoon with her brother-in-law and sister, Mr. and Mrs. Bill Muhlenbruch, at Belmond. Other guests were Mr. and Mrs. Larry Hansen and family of Dows.

John Kriens, who has lived in the Bingham house in Rowan since the Oct. 14th Belmond tornado, moved back to Belmond on Monday. He bought and moved the small house from the Henry Arends farm, north of Rowan to his lot in Belmond.

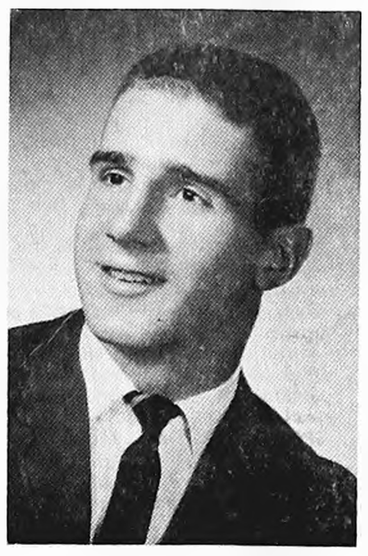
JERRY BOYINGTON

• • •

Boyington given grid scholarship

Jerry Boyington, son of Mr. and Mrs. Wesley Boyington of Rowan, has signed a Big Eight conference letter of intent and will receive a full football scholarship at Iowa State university, Ames. He will enroll this fall as a student in farm operations.

Both Freshman Coach Arch Steel and Varsity Coach Clay Stapleton were impressed by Jerry's high school football record and see a bright future on the gridiron for him at ISU.

As a Clarion High gridder, he was an all-North Central conference football player last fall and as a junior and in '66 made the 3rd All-State team of the Iowa Daily Press association and 4th All-State team of the Des Moines Register.

He has served as co-captain of the Clarion football, basketball and track teams. He is president of the CHS chapter of the Fellowship of Christian Athletes and the "C" club. He's also Student Council vice president.

Jerry is a member of the Rowan Methodist church and this past year has been president of the MYF.

Mrs. Marion Carter of Boone and her daughter, Mrs. Layton Burkhardt, and family of Slater were Sunday guests at the home of Mrs. Gertrude Martin and Mrs. Eleanor Casteel.

Mr. and Mrs. Lynn Stayner and family of Hampton were Sunday evening callers at the home of Mr. and Mrs. Robert Avery and boys.

Mr. and Mrs. Roger Bohning and family of Story City were Sunday dinner guests at the home of his parents, Mr. and Mrs. Bill Bohning, Kermit and Keith.

Mr. and Mrs. Lloyd Drury had as their Sunday guests Mr. and Mrs. Walter Staley and Mr. and Mrs. Walter Knapp, all of Waterloo, Mr. and Mrs. Melvin McOllough and family of Clarion and Mary Drury of Iowa State university, Ames.

ATTEND STOBER FUNERAL

Mr. and Mrs. Joe McKinley met Mr. and Mrs. Lawrence Long at Blairsburg Thursday afternoon and journeyed together from there to Alden to attend the funeral of Mr. McKinley's uncle, C. P. Stober. Others attending the funeral from Rowan were Mr. and Mrs. Dillard Tudor, Mr. and Mrs. H. J. Whitten, Mr. and Mrs. Clarence oGrdon, Mr. and Mrs. Dwight Groom and Lloyd Mr. and Mrs. Clarence Gordon, Mr. Rowan residents.

70th wedding anniversary of the H. J. Whittens feted

Mr. and Mrs. H. J. Whitten and Mr. and Mrs. Earl Hammond, both of Rowan, Mrs. Virgil Miller of Faribault, Minn., and children, Mr. and Mrs. Dell Muhlenbruch, Dallas and Lori Jo and Mr. and Mrs. John Miller all of Dows, Mr. and Mrs. Floyd Zeisman of Alden, Mr. and Mrs. Shirley Ketchum of Alden and their grandson, Dallas Ketchum of Ellsworth college, and Mr. and Mrs. Robert Duffy, Kathlene and Cynthia of Iowa Falls were dinner guests Thursday evening at the Gold Key in Hampton.

The dinner was a belated celebration of Mr. and Mrs. H. J. Whitten's 70th wedding anniversary.

Women's Fellowship met at Congregational church

The Women's Fellowship of the Congregational church met Thursday. Mrs. Philip Ketchum gave the devotions. The lesson, "Material Aids," was given by Mrs. Jack Freese and Mrs. Ed Wilkans. Mrs. Henry Wenzel and Mrs. Wilbur Wason served the lunch.

Mr. and Mrs. Wilbert Reineking and Dalton spent Sunday in the home of their son and daughter-in-law, Mr. and Mrs. Loren Reineking, and Tracy at Des Moines. Mrs. Grace Lindsay and Eddie of Clarion accompanied them.

Circles 1 and 2 select new names — new chairman

Circle No. 1 of the Methodist church met Thursday morning for coffee at the home of Mrs. Celia Groom with eight members and two guests present. The newly elected officers for the coming year are Mrs. C. M. Myers — chairman; Mrs. Melvin McAlpine — vice chairman, and Ether Fowler — secretary treasurer. The Ruth circle was the new name chosen. The morning coffee was served by the hostess.

Circle No. 2 met Thursday morning at the home of Mrs. Charles Sellers with 14 members present. The officers for the coming year were elected. They are chairman — Grace Sellers; vice chairman — Mabel Sturgeon; secretary treasurer — Fern McKinley. The new name selected for the coming year is the Naomi circle of the Methodist church. The morning coffee was served by Mrs. Sellers and Mrs. Gene Sturgeon.

Mrs. Don Aldrich and girls were Saturday evening callers at the home of her sister and husband, Mr. and Mrs. Jim Arndorfer of Clarion.

Mrs. Cleo Tudor and Mrs. Roy Roberts and boys brought Mrs. Sarah Tudor from the Hampton Nursing Home to Rowan on Sunday afternoon. They visited at the Dillard Tudor, Robert Avery and Viletta Benton homes. On returning to Hampton, they visited with the Willis Townes of Hampton and the Tom Coffmans of Dows.

Mrs. Elsie Ramsay of Belmond visited Wednesday forenoon of last week with Mr. and Mrs. Robert Rowen.

Mrs. Eleanore Casteel left her mother, Mrs. Gertrude Martin, at the home of Mrs. Marion Carter at Boone a week ago Wednesday, while she conducted some business in Perry.

Mr. and Mrs. Donald Sazonovich of Mason City were Sunday dinner guests in the home of her mother, Mrs. Alfred Johnson.

Mrs. Celia Groom spent from Friday until Monday in the home of Mr. and Mrs. Paul Greenfield at Harcourt.

Mrs. Mabel Conn spent this past week visiting in Clarion at the homes of Mr. and Mrs. Tim Weld and Mrs. Grace Fletcher.

● Belmond Locals

Mr. and Mrs. Gale Beard of Spokane, Wash., were Thursday overnight visitors in the home of Mr. and Mrs. Leland Dorr.

Mrs. Helen Bell of Charles City spent Sunday at the Clarence Hildebrand home. She came to attend centennial services at the Congregational church.

Mr. and Mrs. Harry Lauen and Mrs. Lyle Sands of St. Paul, Minn., and Mrs. Paul Smihal and children of Cleveland, O., were weekend visitors in the Bert Lauen home. Mrs. Lena Nelson of Rockwell was a dinner guests on Sunday.

Mr. and Mrs. C. N. Hildebrand visited her brother and wife, Mr. and Mrs. Walter Brown, at Washington Thursday and Friday of last week.

The Clair Bonte family attended a style show put on Thursday by the homemaking class of United Community school near Ames. Mrs. Linda (Bonte) Harrison teaches the homemaking classes there.

Mrs. Bernard Kinseth and Mrs. Anna Beenken visited friends in Alexander Monday afternoon.

Mr. and Mrs. Orville Beenken and son of Buckingham and Mrs. Carl Johansen of Geneva visited Saturday afternoon in the home of Mrs. Anna Beenken.

Mr. and Mrs. Willis Anderson and children and Mr. and Mrs. Melvin Sorenson and Jean were among those from this area who attended the Open House held Sunday at Marquisville EUB church in Des Moines honoring Rev. Forest Lay on 25 years in the ministry. Mr. and Mrs. Lay had the Goodell pastorate a few years ago.

Mr. and Mrs. Leland Lieuwen of Burlington spent the weekend at the parental A. C. Lieuwen home.

Mr. and Mrs. H. J. Johnson spent Sunday in Ankeny at the Terry Johnson home to help celebrate the fifth birthday of Todd Johnson.

Health center's meeting tonight

Hotel Hanford at Mason City will be the setting of the 13th annual meeting of the North Iowa Mental Health Center this (Thursday) evening at 6:30 o'clock. All persons interested in the center are welcome to attend the meeting, which will follow a dinner at the hour mentioned. Reservations for the dinner had to be in by Tuesday of this week.

Wright is one of 10 counties affiliated with the center. Its directors on the board include Mrs. Eldon Vroman of Dows, Alice Alleman of Eagle Grove, Mrs. Ardeth Paule and Mrs. Cora Greenlander of Belmond and Supervisor Walter Widemann of Dows.

Speaker will be Dr. D. N. Johnson, clinical director in charge of the treatment program in the security hospital of Anamosa state reformatory.

● Belmond Locals

Mr. and Mrs. Larry Wolters and Jeffrey of Ames and Mr. and Mrs. Harlan Johnson of Sheffield were Sunday dinner guests at the Fred Wolters home to honor Larry and Fred on their birthday anniversary.

The Fred Wolters and Larry Walters were supper guests Wednesday evening of last week at the Leslie Pals home.

Mr. and Mrs. Larry Wolters and Jeffrey of Ames are spending their vacation in the parental Fred Wolters home, also at the Harland Johnson home at Sheffield.

Mrs. Esther Dahl of Kanawha was a dinner guest Saturday in the Otto Tegland home.

Mr. and Mrs. Dale Thompson of Ellsworth visited Sunday afternoon with her parents, Mr. and Mrs. L. M. Helland.

For
TV Service
PHONE
2279
LATHROP
TV
707—3rd St. NE
BELMOND

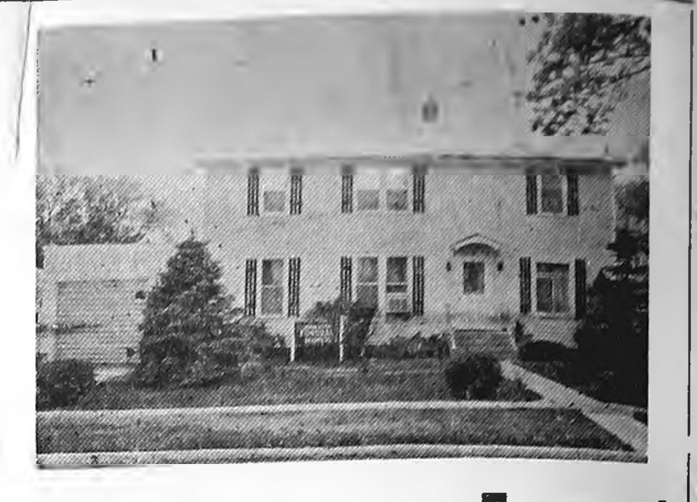

Johnston Funeral Home
AMBULANCE SERVICE
DIAL 7811

THERE NEWS IN THE ADS THERE'S NEWS IN THE ADS

Anybody who can read this small print will learn that the Rowan Lumber and Grain Co., is the best place to buy building materials.

...think about it

Who else could better get your advertising message across to the "influencers" of this community, than US?

think about it...

Natural Gas Is Your Best Buy!

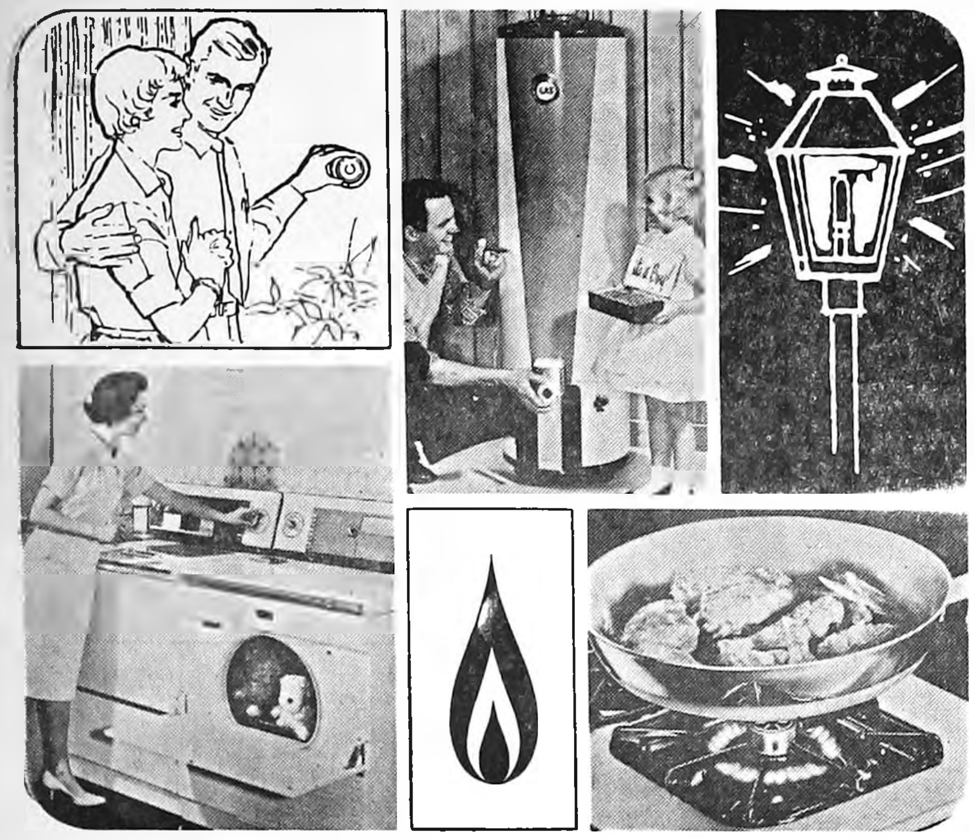

Economical Natural Gas is your best buy for heating your home and for other uses, too. Gas dries your clothes better, heats your water at less cost and makes your meals tastier. ☐ See your heating contractor or appliance dealer today for details on the many advantages of dependable Natural Gas.

Costs less, too!

ie: instant energy
NATURAL GAS DIVISION
Iowa electric light and power company

MILK the "GO" Drink

Active teen-agers drink milk . . . plenty of rich, fresh, wholesome and tasty milk that provides them with all the "go" power they need for school, work and play. Nothing beats milk for refreshing flavor or nutritional value! Get milk, today! ....

Call us for home delivery . . . Get fresh milk, dairy products, daily!

PHONE 5544

BELMOND CO-OP CREAMERY

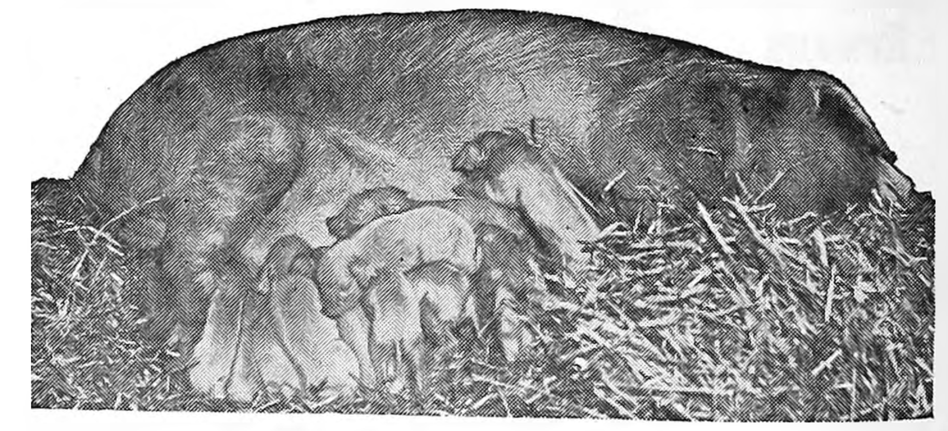

When Fed With Farmco

Top Quality FEED

Healthy Pigs Mean Fat Profits!

For fast, top-dollar returns, feed those pigs and sows with our fortified FARMCO Pig and Sow Feed, scientifically balanced and blended to promote healthy growth and pound-producing gains. We have a complete line of FARMCO feeds — for very livestock and poultry need. Check our prices, now!

FARMERS GRAIN & FEED CO.

ROWAN ALEXANDER HAMPTON

The FINEST in Wedding Photos
MUELLER STUDIO
Phone 532-2869 CLARION, IOWA

MASTER MIX
convenient • time saving
Complete
SOW CUBES

FEED RIGHT ON THE GROUND OR CONCRETE!

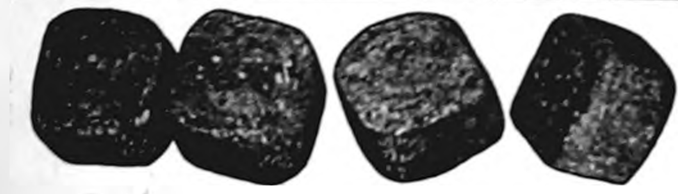

SAVE TIME!

Master Mix COMPLETE SOW CUBES is the convenient way to feed sows —no mixing—there's complete nutrition in each cube. Just 3 lbs. per sow per day on good pasture or 4 lbs. on dry lot gives sows the total nutrition they need during gestation to farrow large, vigorous, good-doing litters.

Order Master Mix COMPLETE SOW CUBES Today!

FARMERS GRAIN CO.

PHONE 2498

electrifying bargain!

Rate reductions and increased use have made this low cost of electricity possible.

Watch your favorite TV programs tonight for just 2¢

ie: instant energy
Iowa electric light and power company

Based on 4 Hours Viewing

Compare Gehl's short-chop —in any crop!

Put the Gehl Chop-All into action! Turn early cut forage into profits . . . fast. Without sacrificing capacity. Hook up the "quick switch" hay pick up attachment. Set the Select-A-Cut transmission for that fine chopped, ¼ in. cut. Head the Chop-All down your heaviest windrows.

Watch Gehl's multi-tined pick-up power and spring-mounted positive feeding auger gobble up the crop. Stop! Now check the cut. See proof of the Chop-All's fine chopping. Note how the Chop-All's chrome edged knives* and tungsten carbide cutter bar deliver fine chopped forage. Forage that will pack tighter and feed out better.

Learn why thousands of satisfied Chop-All owners agree that seeing is believing . . . with the Chop-All. Stop in soon Get details on the full Gehl chopper line, the only line that offers a chopper to match any tractor power. While you're at it, ask about the Chop-King (self propelled or pull-type) . . . biggest chopper going.

**Ask about Gehl's portable, 10,000 RPM Knife Sharpener that grinds to a razor edge. You get minute per knife sharpening. Gas or electric models.*

GEHL

Make us Prove it with a Demonstration!

HELLAND & LONG
IMPLECENT CO.

As Broncs take Class B title—

Two Wildcat Relay marks to Nelson

—SPORTS—

As Belmond squeezed by Twin Rivers to take the Class B championship in the Wildcat Relays at Humboldt on Tuesday night of last week, one might have thought the Bronco performances were produced on a balmy spring afternoon rather than in a frigid night affair marked by periodical drizzle. In event after event, the boys wearing the Columbia blue stripes posted their best efforts of the season.

Three of the 10 records set during the evening were in Class B Terry Nelson set two of these, and the Belmond two-mile relay team improved on the time of 8:37.2 set by a Bronco quartet in 1958 as Prairie of Gowrie did likewise by an even wider margin.

Nelson thoroughly smashed the discus mark of 138-8 held by Dwight Sann of Clarion with a heave of 150-4½; and in the 120-yard high hurdles he skimmed the sticks in :15.6 — his best to date — to lower the meet Class B record by one-tenth of a second. He also won the high jump with a height of 5-8 and ran one leg in the shuttle hurdle relay in which Twin Rivers — in a different heat — nipped Belmond for first by a tenth of a second.

Behind Belmond's and Twin Rivers' 76-75 finish in the team standings came Prairie with 62, Clarion 49, Manson 48½ and Britt 11½.

Doug Thompsen did his best ever in the pole vault with a height of 11-6, only an inch under Paul Laaveg's BHS record, but it was good for only a 4th place. Tim Roberts placed second behind Nelson with 5-6 in the high jump and took 4th in the long jump with a distance of 18-8. Doug Mennenga got Belmond's remaining field events point with a 5th in the shot put.

Gary Meyers and Dallas Steenblock each ran his half in a fraction over 2:06 in the two mile relay as the Broncs finished in 8:33 8 to Prairie's 8:23. Don Havens covered his 880 in 2:11-plus and Mike Klinefelter his in 2 09-plus.

Wayne Smith won the low hurdles in 22 and led off the Bronco 880 relay effort Lance Campbell, Roberts and Bob Rise ran the other three legs, finishing in 1:36.3 for second place and by far their best time of the year for this event. Rise later took first in the 100 in :11.2, a brisk face-wind slowing the runners down considerably.

The Bronco shuttle hurdlers — Ken Busick, Nelson, Klinefelter and Smith — won their heat by a wide margin and might very well have beaten Twin Rivers if they'd been running against each other.

An excellent anchor half by Dallas Steenblock gave the Broncos second in the mile medley with a best Bronco time for the season of 3.51 5. Coach Chuck Stalker caught "Dal" in just over 2 03 for his 880.

Randy Turner, freshman miler, added three important points in that event by taking third place with his best time thus far, a shade over 5 04.

After a dropped baton blanked the Broncos in the 440 relay, they went into the night's final event with a 74-57 lead over the fast-gaining Twin Rivers outfit. All but a single point of that span was wiped out as Twin Rivers grabbed a second place and the Broncos had to settle for fifth.

Kevin Gallagher brought the baton in a good third and Stan Korthas held that position. Havens, with a half mile under his belt already, slipped to fourth; and Klinefelter, running his third event of the night, dropped another notch — but managed to hang on for the needed two points.

Number of marks threatened—

NIC meet Tuesday on Osage track

Next Tuesday's 1967 edition of the North Iowa conference track and field meet at Osage gives prospect of being a restaging of the '66 affair, which was one of the closest during the more than 35 years the event has been held.

As the Belmond Broncos won their sixth track championship in a span of eight years, they had their hands very full in turning back the challenge of Osage, 70 to 65 Following in order were: Garner 46, Lake Mills 34, Forest City 26, Buffalo Center and Britt 22 each, and Northwood 12.

Next week's running of the meet will find a considerably larger number of outstanding individuals participating than a year ago, and they are quite well distributed among the various teams.

This is likely to cause an evener spread of points than usual; but at the same time may attach particular importance to squad depth, where Belmond may have something of an edge.

If good weather prevails, a number of records appear certain to topple. Orville Hogen of Northwood has tossed the shot better than 50 feet, compared to the 48-7¼ mark held by Dennis McNulty; and Terry Nelson has a best discus heave of more than 150 feet, while Neal Waddington's record is only 138-5½.

Steve Pederson of Lake Mills and the Broncos' Doug Thompsen have both cleared 11-6 in the pole vault, well surpassing Paul Laaveg's 10-10 mark. Dan Cockrum of Osage has been regularly surpassing Tom Busch's 21-2 record distance in the broad jump.

Only Bill Kaufman's 6-0 mark in the high jump appears safe, where the field events are concerned. Busch's :10.1 in the hundred and :22 0 in the 220 also are out of reach, as is the oldest mark on the books, 52.5 by McMillan of Britt in the 440, which has stood since 1937.

No one has been approaching Bob Misner's :20.1 in the low hurdles; but Nelson came within two-tenths of a second of Laaveg's :15 4 last week in the high hurdles at Humboldt, and Loren Bechtum of Osage has a :15.7 time. Lynn Keraus of Garner has a wind-aided :15.6 and a win over Nelson.

Severson of Forest City likely should draw the "favorite's" role in the high jump, with Pat Orthel of Buffalo Center, Nelson and Tim Roberts of Belmond among other contenders who conceivably could grab the top spot.

Ron Tannahill of Forest City could be the man to beat in the sprints, if he runs both the 100 and 220 — although Bronco Wayne Smith beat him in the 220 in the recent Bronco-Indian dual.

Keraus has best time of :20 6 and Bechtum the next best low hurdle time of 21.7 in the 180-yard event, with Smith possibly capable of matching it or coming close. Where the 880 is concerned, either Dallas Steenblock or Gary Meyers could threaten the 2:06.7 time set in '65 by Tom Stott of Osage; but whether they run it in depends on Coach Chuck Stalker's relay line-ups.

How things will go in the relay events will generally rest on which coaches decide to "load up" on what; but the records in all would seem to be relatively safe. At Humboldt, Belmond's two-mile team had a time only one-half second over the NIC mark of 8 33.3 set by Buffalo Center in '63.

Osage has the personnel for a potentially strong mile relay team, having already run the distance in 3:39 4 but whether Coach Fred Shadle will keep his best quartet intact for the event is problematical. Britt holds the record of 3:34, set in 62.

Cardinals beaten 85-52 in track dual here Friday

Little trouble was experienced by the Belmond High track squad in defeating Garner in a dual meet here Friday afternoon — 85 to 52 — but several surprises were registered by the visitors.

Lynn Keraus, Cardinal hurdler, took both of the timber events. Running with the strong breeze that was a handicap to the athletes in most events, he sped over the 120-yard high hurdles in :15.6 and the 180-yard lows in :20 6. Terry Nelson was second in both.

Dave Formanek gave the visitors first places in both the 100 and 220, Bob Rise taking second for the Broncos in the short dash and Smith doing likewise in the furlong.

Dallas Steenblock was a double winner for Belmond as victor in both the 440 and 880; and Nelson matched the achievement with firsts in the high jump and discus, plus his two second places in the hurdles.

Doug Thompsen took the pole vault with a respectable height of 11 feet, and Tim Roberts claimed the broad jump on a leap of 19-1. Larry Turner was the mile winner in a wind-blown time of 5:18. Doug Mennenga captured the shot put with a distance of 40-8½.

Garner placed first in the two-mile and medley relays, while Belmond took the shuttle hurdles, the 440, 880 and mile relays.

GRADUATION TIME
•
NEED MONEY FOR GRADUATION EXPENSES?
We're At Your Service
•
WE HAVE A LOAN FOR ANY PURPOSE. COME IN AND ASK FOR
RAY SUMMERS
S & M FINANCE
CLARION PH. 532-2857
AFTER HOURS 532-3010

Another Ⓦ *Good Cooking Convenience*

Westinghouse Eye-Level Electric Range

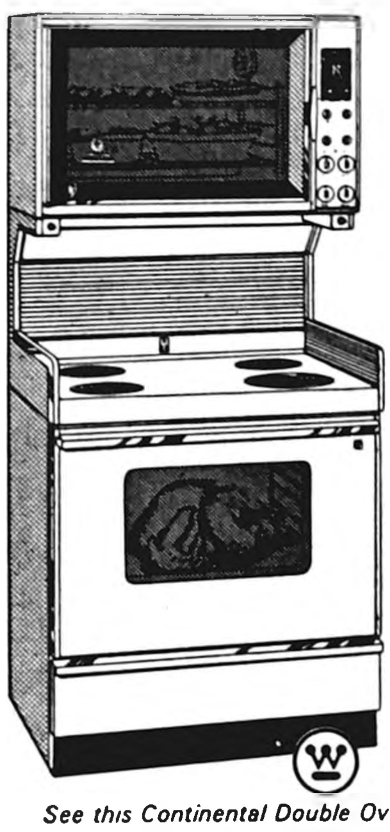

This Westinghouse Continental electric range has the new double oven for quicker, more efficient food preparation.

Outstanding features will help your meals taste better, too:

☐ No-turn speed broil — broils meats on both sides at once.
☐ Removable chrome oven panels make cleaning an easy job.
☐ Automatic timing center controls both ovens
☐ Black Glass "Magic Mirror" oven door; light on, see in — light off, neat as a pin
☐ Large lower oven window and "peek" switch — lights oven interior to check cooking progress.
☐ Plug-out surface units.

*See this Continental Double Oven flameless electric range **today** at your Instant energy company.*

ie: instant energy
Iowa electric light and power company

Special Value Sale!

THIS LUXURIOUS LIMITED-EDITION
Mercury
2-Door Hardtop

All Colors Available

LOADED WITH SPECIAL EQUIPMENT:

☐ Automatic Transmission
☐ AM Pushbutton Radio
☐ White Sidewall Tires
☐ Mondero All-Vinyl Interior
☐ Power Steering
☐ Two-Tone Exterior
☐ Deluxe Wheel Covers with Spinners
☐ Special Decor Group
☐ Marauder 390 V-8
☐ Color-Keyed Deep-Loop Carpeting
☐ Foam-Padded Seats, Front and Rear
☐ Courtesy Light Group
☐ Bright-Finish Wheel Moldings
☐ Bright Window/Windshield Moldings
☐ Four-Way Emergency Flasher
☐ Back-Up Lights
☐ Two-Speed Windshield Wipers
☐ Front and Rear Seat Belts
☐ Dual Brake System
☐ Padded Sun Visors
☐ Padded Instrument Panel
☐ Windshield Washers
☐ Outside Rearview Mirror

Special Value! Special Price!

LMDA

SPECIAL LIMITED OFFER! ARNOLD PALMER GOLF BALLS — 3 for $1.50. Regularly $3.75. Normally sold only in pro shops. Limit ½ dozen. One round with this great pro ball and you'll want more from your local pro shop.

BELMOND MOTORS, Inc.

111 2ND AVE. SE PHONE 444-2418 BELMOND, IOWA

Best of Belmond's League Bowlers

Week of April 24th

MEN'S LEAGUES

HIGH SERIES

Roger Kinseth	673
Larry Schimp	650
Anson Avery	621
Lloyd Suntken	592
George Sharp	573
Pete Pals	570
Don Busick	569
Elmer Gabrielson	566
Duan Thompson	566
Gordon Greer	566

HIGH GAME

Roger Kinseth	258
Larry Schimp	237
Arlo Stoltenberg	235
Anson Avery	233
Harry Nelson	233
Vern Schmale	231
Pete Pals	227
George Sharp	224
Lloyd Suntken	223
Ferd Lemke	222

WOMEN'S LEAGUES

HIGH SERIES

Irene Stadtlander	520
Lois Hafermann	511
June Mosiman	510
Edna Eccles	509
Lucille Diddy	488
Mary Gordon	484
Beulah Ahlstrom	474
Cathy Chapman	474
Sharon Schmale	469
Doris Greenwood	463

HIGH GAME

Irene Stadtlander	201
Lois Hafermann	196
Lucille Diddy	186
Edna Eccles	185
Elaine Sharp	180
Irene Mosiman	179
Cathy Chapman	178
Sharon Floy	177
Sharoh Modderman	176
Beulah Ahlstrom	175

Bowl-Mor Lanes

BOWLING Is for All

—SPORTS—

BOWLING

LUCKY EIGHT LEAGUE

	W	L
Jim's Paint	79½	48½
We 3 Market	75	63
Howell's Music	73½	54½
Laundromat	73	55
Joe's Skelly Service	62½	65½
Chapman's Truck Stop	53½	74½
George's Auto Electric	48½	79½
Tomco Genetic Giant	46½	81½

Howell's Music 3, Tomco 1
George's 3, Chapman's 1
Joe's Skelly 2, We Three 2
Jim's Paint 2, Laundromat 2

High individual game: Mary Gordon and June Mosiman 179; series: Gordon 484.

High team game: Joe's 771-39—810; series: George's 1,986-354—2,340.

HAPPY EIGHT LEAGUE

	W	L
Bowl-Mor Bookies	79½	48½
Belmond Greenhouse	78	50
Jobco Printing	69½	58½
Johnston Furniture	61½	66½
Courson Agency	59	65
Alexander Bank	59	69
Redder's Rexall	51	77
Aldinger's	50½	73½

Aldinger's 3, Bowl-Mor 1
Alex Bank 3, Greenhouse 1
Johnston's 3, Courson's 1
Jobco 3, Redder's Drug 1

High individual game and series: Lois Hafermann 196 and 511.

High team game and series: Johnston's 734-92—826 and 2,127-276 — 2,403.

NEWCOMERS LEAGUE

	W	L
Bowl-Mor	83	49
Lyons Cleaners	73½	58½
Ann's Beauty Shop	73	59
Miller's Insurance	73	59
Farmers Co-op	63	69
Meservey Bank	57	75
Pepsi-Cola	57	75
Marshall-Swift	48½	83½

Bowl-Mor 4, Meservey Bank 0
Marshall-Swift 3, Farmer's Co-op 1
Pepsi 3, Ann's Shop 1
Lyons 3, Miller Insurance 1

High individual game and series: Irene Stadtlander 201 and 520.

MAIN STREET LEAGUE

	W	L
Kinseth's Plumbing	73	51
Homer's Recreation	71	53
Helland & Long	64½	59½
P & G Grocery	65	59
Belmond Independent	60½	63½
Woodford-Wheeler Lbr.	57	67
Tomco Genetic Giant	53	71
Spahn & Rose Lumber	52	72

Kinseth's 4, Helland-Long 0
P & G 4, Independent 0
Homer's 4, Spahn-Rose 0
Tomco 3, Woodford-Wheeler 1

High individual game and series: Roger Kinseth 258 and 673.

High team game and series: Kinseth's 1,025-116—1,141 and 2,983-348—3,331.

BOARDSPLITTERS LEAGUE

	W	L
Farmers Grain	75	45
McLaughlin Chevrolet	71	49
Hamm's Beer	67	53
Reese's Insurance	67	53
Fullerton Lumber	62	58
Mello Maid	49	71
Nell's Place	47	73
Bowl-Mor	42	78

Farmers Grain 3, Hamm's 1
McLaughlin's 3, Bowl-Mor 1
Reese's 3, Nell's Place 1
Mello Maid 3, Fullerton's 1

High individual game: Arlo Stoltenberg 235; series: Roger Kinseth 600.

High team game and series: Reese's 761-123—884 and 2,068-369—2,437.

UNSTRIKEABLES LEAGUE

	W	L
Boyington's	43	17
Belmond Creamery	42	18
Greer's Cafe	32	28
MoorMan's Feeds	31	29
Farmers Co-op	27	33
Uptown Lounge	24	36
P. A. G. Hybrids	23	37
Groen's Champlin	18	42

MoorMan's 4, Greer's 0
Creamery 3, Farmers Co-op 1
Groen's 3, Boyington's 1
Uptown Lounge 2, P. A. G. 2

High individual game and series: Lloyd Suntken 223 and 592.

High team game and series: MoorMan's 864-233—1,097 and 2,397-699—3,096.

TRI-CITY LEAGUE

	W	L
Koenen's D-X	78	46
Rich's Tap	74	50
Bier Electric	68	56
Schulte's	67½	56½
H & G Feeds	61½	62½
We 3 Markets	55	69
Belmond Reminder	51	73
Henning's	41	83

Koenen's 4, Henning's 0
Schulte's 4, H & G Feeds 0
Reminder 4, We Three 0
Rich's Tap 2, Bier's 2

High individual game and series: Vernon Schmale 231 and 565.

High team game: Rich's Tap 890-182—1,072 and 2,530-477—3,007.

PINBUSTERS LEAGUE

	W	L
C-S Maintenance	75½	48½
First State Bank	67	57
Bowl-Mor	62½	61½
Central Soya Miller	58½	65½
Jobco	51	73
Armour's	47½	76½

Armour's 3, Miller 1
Maintenance 3, Bank 1
Jobco 3, Bowl-Mor 1

High individual game: Larry Hansen 212; series: Jerry Christians 539.

High team game and series: Armour's 844-233—1,077 and 2,254-699—2,943.

READY MIXED

CONCRETE

DRIVEWAYS · PATIOS · SIDEWALKS · STEPS

● WALLS ● FOOTINGS ● FEED LOTS
● FOUNDATIONS

FREE ESTIMATES ON ANY JOB

PHONE 5528 OR AFTER 6 P. M. 8473

BELMOND READY MIX

Foreground, Impala Sport Sedan. Background, Camaro Sport Coupe and the Chevelle Malibu Sport Coupe.

Drive the cost of living down, without giving up all this.

Chevrolet's room, ride and price. When *Automotive News* made its annual roominess study, Chevrolet got the most points. It's roomier inside, they reported, than any other American car. The ride is Full Coil suspension smooth. And Chevrolet hardtops and convertibles are still the lowest priced full-size cars of this kind you can buy. **Chevelle's quick size.** It's quick to climb, quick to turn. Other mid-size cars might be like Chevelle, true. But they're not as low priced. And they're not made by Chevrolet with Body by Fisher, GM-developed energy-absorbing steering column, inner fenders and Full Coil suspension. **Camaro's road-hugging stance.** At its price, Camaro is the only sportster to give you wide-stance design. It rides steadier, clings to curves better, hugs the road closer. It's the roomiest car you can buy. Plus, you get a bigger standard engine.

See your Chevrolet dealer during his Camaro Pacesetter Sale

Special buys on Camaro Sport Coupes and Convertibles specially equipped with: 250-cubic-inch Six, 155 hp • Deluxe steering wheel • Bumper guards • Whitewall tires • Wheel covers • Wheel opening moldings • Striping along the sides • Extra interior brightwork • And, at no extra cost during the sale, special hood stripe and a floor shift for the 3-speed transmission! SALE SAVINGS, TOO, ON SPECIALLY EQUIPPED FLEETSIDE PICKUPS (Model CS 10934).

Chevrolet's remarkable value is another reason you get

CHEVROLET **that sure feeling** GM

14-0621

McLAUGHLIN BROS. CHEVROLET, Inc.

216 RIVER AVE. N. BELMOND, IOWA PHONE 2328

there's a "town talk" drapery for every window in your home . . . . and a price for every budget

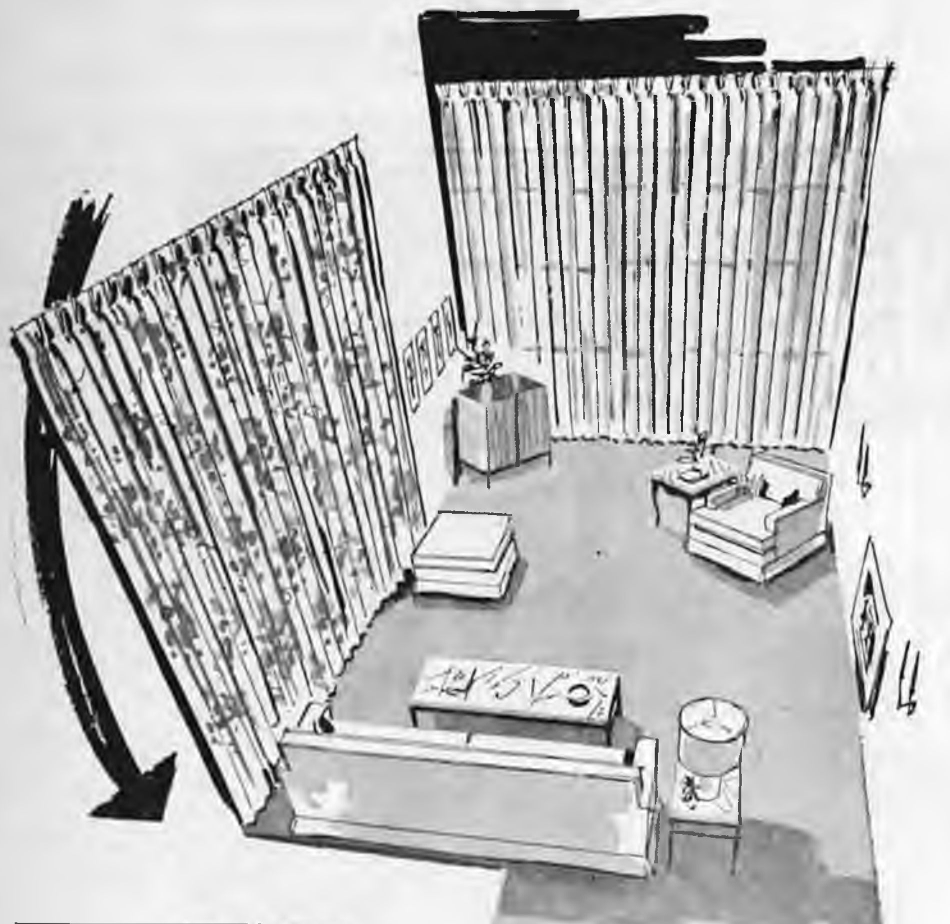

Length in Inches	DRAPERY WIDTHS				
	1	1½	2	2½	3
	Finished Width Per Pair				
	48"	72"	96"	120"	144"
	Fits Window or Rod Widths				
	36"	60"	84"	108"	132"
15" to 36"	10.50	19.50	23.50	32.95	37.50
37/45	11.25	20.95	25.95	34.95	39.95
46/54	11.75	21.95	27.50	36.95	42.50
55/63	12.50	22.95	28.95	38.95	44.95
64/72	13.25	23.95	30.50	40.95	47.50
73/81	13.95	24.95	31.95	42.95	49.95
82/90	14.95	26.95	33.95	44.95	52.95
91/99	15.95	28.95	35.95	47.95	55.95
100/108	17.95	30.95	38.95	51.95	58.95
109/117	19.95	32.95	41.95	54.95	62.95

SAMPLE CHART FROM ONE PRICE GROUP ONLY

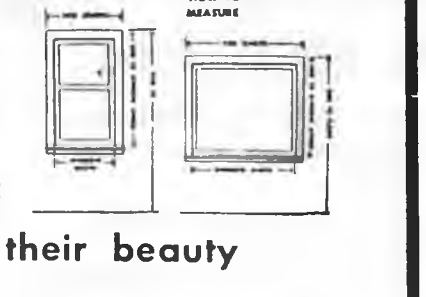

the new slant on draperies . . . one that lets every woman be her own decorator and picture her windows in frames of fabric designed to enhance their beauty

Extra long . . . extra wide . . . ceiling to floor or wall to wall . . . be as expansive as you wish without the expense of a professional decorator. These are the draperies that are made to your own window sizes in the fabric and color of your choice up to 10 widths wide. We're showing the newest fashion colors in fabrics that are the best available for color fastness.

Bring in your window measurements (see above chart on how to measure) . . . using a yardstick for accuracy, measure the area you wish covered in width and highth . . . and leave the details to us.

JOHNSTON FURNITURE

FUNERAL HOME PHONE 7812 AMBULANCE SERVICE

BERNS CONOCO

20th ANNIVERSARY CELEBRATION

Friday & Saturday, MAY 5 & 6

— FREE — A Package of Wieners

with 8 gallon or more gasoline purchase

FREE Door Prizes:

Register At Station

- Pair Monroe Shock Absorbers
- Case Conoco Super Motor Oil
- Teflon Bake Ware
- Deluxe Qt. Thermos Jug
- Honeywell Weather Indicator Desk Set
- Other Prizes will be added

FREE: Balloons, Suckers For Children

You Are INVITED To Tour Our New Station

Remember

Friday & Saturday, MAY 5 & 6

TRUCKLOAD OF Firestone

Complete with Firestone Representatives will be Here Friday & Saturday

If You Need Tires Now Is The Time TO TRADE!

BERNS Conoco Service — Belmond

—FREE COFFEE AND DONUTS—

Ride The Hot One

CONOCO
CONOCO

©1965 — Continental Oil Company

Hottest Brand Going®

DRAGLINE WORK
GRAVEL & FILL HAULING
BLACK DIRT
PAUL STEENBLOCK
PH. 444-5273

LOOK HERE

FOR THE

THE HOME YOU WANT...

AND

LIVE BETTER IN A HOME OF YOUR OWN

3 Bedroom — 5-additional lots, immediate possession, in Goodell	$5,000
3 Bedrooms — garage on pavement, near school	$7,000
2 Bedrooms — near Junior Hi., 60 day possession	$12,000
3 Bedrooms — includes oven, stove, refrigerator, 60 day possession, in Goodell	$12,500
3 Bedrooms—2 story, 2½ baths, rec. room, north Belmond, only 10% down	$13,000
2 Bedrooms, breezeway, attached garage, carpeted, on pavement	$13,800
2 Bedrooms — includes stove and oven, carpeted living room and bedrooms, corner lot	$15,000
3 Bedrooms — attached garage, carpeted living room and bedrooms, on pavement	$17,000
3 Bedrooms — attached double garage, 1½ baths, carpeted, built in stove & oven, many built-ins, sandpoint, large beautifully landscaped lawn, inside corner lot	$25,000
3 Bedrooms — brick, double attached garage, patio, 2 fire places, 3 baths, near school	$28,500
5 Bedrooms — ½ brick, breezeway, double garage, finished basement, fire place, dishwasher, stove, oven, garbage disposal	$29,000

LOTS

75 Ft. lot on 2nd Ave. NE	$2,750
90 Ft. lot on 2nd Ave. NE	$3,500
110 Ft. lot on 3rd St. NE	$3,250

R. W. COURSON
AGENCY
Real Estate
Insurance
Ph. 2451

USE LOW COST CLASSIFIED ADS TRIED TESTED PROVEN

For Sale or Trade

FOR SALE — Good used Royal office model typewriter $50. Belmond Independent. g32tf

FOR SALE — Near new 2-bedroom home in Alexander. Sell with or without 18 A. farm land. Contact John or Bernard Bohman, Alexander. g31t2*

FOR SALE — Like new, 3-bedroom home in Eastgate; carpeted, central air conditioning; built-ins. See to appreciate. Sid Hanson, phone 444-2922. g30tf

FOR SALE — New 22' 3½ HP Garden Mark mower $64; 5 piece cedar picnic table with 4 benches size 58"x28"x29" 21.88; save 25% on all size Riverside HST 30 month tires 7:50x14 tubeless blackwall $72.00. Mason Agency M-W Catalog Store. Order now, 3 day delivery. Phone 8881. g32t1

FOR SALE — 2-bedroom, modern home; carpeted, large living room; 720 2nd St. NE, Belmond. Shown only by appointment. Contact Joe De Waard, Kanawha. Ph. 762-3516. g31tf

FOR SALE — 3-bedroom home in Kirkendall Addition. Contact Jerald Torgerson, phone 444-8011. g29t5

PIANO IN STORAGE — Beautiful spinet-console stored locally. Reported like new. Responsible party can take at big saving on low payment balance. Write Joplin Piano Co., Joplin, Mo. g32t1*

FOR SALE — 2-bedroom home in Klemme; all modern; full basement; built-on patio. Call 587-2184 after 6:00 p. m. g31t2

FOR SALE OR TRADE — Building lots. Phone 444-5106, Larry Dorr. g6tf

FARMERS — We carry a complete line of animal and poultry veterinary needs at Redder Rexall Drug. g35tf

THOMAS ORGAN (like Lawrence Welk uses) in like new condition — walnut finish. Can be seen in this area. Someone may assume payments. Write to Credit Manager, Acme Piano Co., Box 4093, H. P. Station, Des Moines, Ia. 50313. g32t1*

FOR SALE — New Home sewing machines — Grundig stereos — radios — tape recorders. Sales and service. Enid's Sewing Center. Phone 456-2170 Hampton, Ia. Leonard Levy g16tf

MIMEOGRAPH Paper for sale, Belmond Independent. g49tf

EVERY HOME needs a desk stapler. Markwell and Bostitch are both good staplers and can be used as tackers. Priced from $1.95 and up at the Belmond Publishing Co. office. g22tf

FOR SALE — 1959 Chevy station wagon, 6 cylinders, standard transmission, $210. Phone 444-8447. g32t2

FOR SALE — standard register stock forms & printed forms, register machines, pasted NCR sets and Speedisets. Belmond Independent g18tf

FOR SALE — Yorkshire boars. Melvin McAlpine, 5¼ miles south of Belmond on Hwy. 69. Rowan Ph. 853-2292. g27tf

FOR SALE — New 180 amp. welders are $83.00 and new 225 amp. welders are $93.00. Price includes helmet, cable, ground clamp, electrode holder, wall plug and sample electrodes. Gas welding and cutting torches complete are $99.50. Entire line of Ditzler paints. Cook's Welders Supply, Inc., Algona, Ia. g31t4

THE proven carpet cleaner Blue Lustre is easy on budget. Restores forgotten colors. Rent electric shampooer $1. Lloyd's Hdwe. & Appl. g32t1

FOR SALE — Olympia, Royal, Smith-Corona portable typewriters from $69.50. Victor Adding Machines from $79.50 — Buy or rent, Day, Week or Month. Belmond Independent. g49tf

FOR SALE — Wedding announcements and invitations; 100 genuine Heliograved (not to be confused with engraving) from $12.40. Let us show you our complete line of wedding announcements and stationary. Belmond Independent. g43tf

FOR SALE — Service station, bulk plant, warehouse, hwy. 69, Phillips 66 Agency. Meints Oil Co., Belmond. g32t1*

FOR SALE — 3-bedroom house in Goodell. See Kinseth Plbg. & Htg. or write Kenneth Kinseth, Box 49, Decorah, Ia. g23tf

FOR SALE — Lot one block north of Model Cleaners. Contact Larry Schimp. g26tf

FOR SALE — '63 C7 JD 14½-in. field cultivator, 3 pt. with fast hook-up and Broyhill drag. Herman Suntken, ph. 8279. g31t2*

NEW HOMES FOR SALE — Using Weyerhauser custom-built components. Write, Northwest Homes, Sac City, Ia. g13tf

FOR SALE — 715 2nd Ave. NE. Completely remodeled 3-bedroom home. Downstairs bedroom and living room carpeted. Will sell on low down payment or take vacant lot in trade. Jackson-Wright Agency g20tf

FOR SALE — Thick scratch pads 10c each. Belmond Publishing Co. g29tf

DATING STAMPS now for sale at the Belmond Independent office. No need to write a date. Only $1.10, plus tax. g25tf

DALE SAYS — We have a complete line of serums, vaccines, bacterins for hog cholera and erysipelas at your complete veterinary supply store Kessler's Pharmacy. g18tf

FOR SALE — Personalized napkins for weddings, parties, anniversaries. Thank you notes, personalized stationery, playing cards and matchbooks. See samples at the Belmond Publ. Co. g50tf

FOR SALE — Rubber stamps of every kind as low as 80c, 3-day service. Perma-Stamps from $2.90. Belmond Independent. g42tf

FOR SALE — New electric and manual adding machines from $79.50, plus tax. Belmond Independent. g28tf

STENCILS, Duplicator ink and correction fluid — now on hand at the Belmond Independent office. 29tf

FOR SALE — Two lots on hill; first $800 takes both lots, abstract furnished. Contact Keneth Kinseth, Box 48, Decorah. Iowa. g50tf

FOR SALE — Stencilling kits with 5 sizes of letters half-inch to three-quarter-inch. May be used many times. Only $1.50 Belmond Independent. g43tf

NOW FOR SALE — Modern 2-bedroom home, 1 story, full basement on paved street; former home of Miss Carrie Courtney. Located at 311 5th Ave. NE, Belmond, Ia. For inspection of this fine property see Roy A. Henderson, Executor. g10tf

MISCELLANEOUS

ATTENTION FARMERS — We buy corn cobs. Bud McNutt, phone 444-8419 Belmond or Goodell 5-8341. g18tf

IOWA TRUCKERS RECEIPT BOOKS, now for sale at Belmond Independent. g22tf*

FOR RENT

FOR RENT — Gehl grinder-mixer. Sure Feed Service. Purina Chows. ph. 5546. g29t4

FOR RENT — 2-bedroom house, Barry Addition. Available now. $50 00 per month. R. W. Courson Agency. g26tf

FOR RENT — Typewriters and Adding machines. New machines for rent. Belmond Independent. g5tf

FOR RENT — Men's formal wear for all occasions at Thompsen and Keleher Clothing. g27tf

FOR RENT — Large trailer — 690 sq. feet of living space. Available March 1, 1967. Contact OK Trailer Park, Belmond Ph. 444-2990. 21tf

Business Services

PLANNING TO PAINT inside or out this spring? We invite you to ask for a free estimate from Ahrens Painting and Decorating Service, Spirit Lake. We also do sheet rock taping and texturing. Phone 336-2948 or write. g32t3

WE ARE NOW equipped to repair and resole shoes. Satisfaction guaranteed. Lowell's Family Shoe Store. g27tf

HAIRCUTS are $1.00 in Goodell. Now open. g48tf

KESSLER'S Pharmacy will fill your prescription with prompt, accurate and courteous service. Dick Bloemke, registered pharmacist, phone 2447. g6tf

WATCH NEED CLEANING? Bring it to Dougherty Jewelry. Prompt Service. g40tf

BE SURE — Insure with us. Insurance for all your needs, Flanagan Insurance. Phone 2391 or 2414. g42tf

YOUR DOCTOR'S prescription expertly compounded at Redder Rexall Drug. g1tf

FOR "MR. FIX IT" (Gunnar Kling) call Spahn and Rose Lbr. Co. 444-2250 for general repairs. 49tf

PIANO TUNING and repairing. H. E. Stutters, Clarion, Phone 532-3509 g23tf

WANTED

WANTED — Someone with planter to plant 100 acres corn. John Christenson, Belmond. g30t3*

WANTED — Corn shelling and trucking. New M-M sheller. John Diekhuis, ph. 8346. g26t13*

WANTED — Garden tilling. Ph. Meservey 358-2531 Ted Dirks or Goodell 5-8511 Dolvin Miland. g27t8*

WANTED — Help wanted — Construction work. A. R. Dorr Sons Phone 444-5106. g46tf

Cards Of Thanks

The family of George F. Elder wishes to thank his many friends for the sympathy and acts of kindness during his illness and at the time of his death. It was most appreciated and something that will never be forgotten. Mrs. George F. Elder, Col. and Mrs. E. R. Hontz, Mr. and Mrs. A. M. Elder, Mr. and Mrs. Norman Welander, Mr. and Mrs. Dick DeVries, Mr. and Mrs. Fred Schwartz. 32t1*

Your classified ads in the Independent-Buyers Guide are read in more than 4,500 homes. that's why they get results . . . as have the people you have noticed using them regularly.

5c per word first insertion. 60c Minimum Charge

4c per word second insertion of same ad — Minimum 25c

3c per word 3 weeks or more.

Cards of thanks — 3c per word $1.00 Minimum.

In Memoriam Poetry — 3c per word — $1.00 Minimum.

Deadline for all classifieds 9:30 a. m. Wednesday of each week.

Phone 2331

NIGHT
LIVESTOCK SALE
EVERY TUESDAY
7:00 P.M.
SELLING ALL CLASSES
OF LIVESTOCK
IF YOU HAVE STOCK TO LOOK
AT PHONE 444-5192.
BELMOND SALE
PAVILION
BELMOND, IOWA 21tf

LIGHTNING
HAIL
FIRE

CROP, FIRE
LIGHTNING
COVERAGE INCLUDED IN

SQUARE DEAL'S HAIL POLICY

AT NO EXTRA COST

- 1700 Local Agents throughout Iowa, Missouri and Illinois
- 40 Adjusters conveniently located in the 3-state area for prompt service on claims.
- 13 full-time fieldmen to work the year-round assisting local agents and policyholders.

When you buy Square Deal's Guaranteed Price Per Bushel Hail Protection, you get all three for the price of one. Pay for HAIL Protection only—get the added protection of Lightning and Fire without added cost.

SQUARE DEAL INSURANCE COMPANY *Mutual*
DES MOINES, IOWA 50308

FLANAGAN AGENCY

PHONE 2391 PHONE 2414

Fri-May 5 Boston at Minn. 7:30 p. m.
Sat.-May 6 Boston at Minn., 1:15 p. m.
Sun.-May 7 Boston at Minn. 1:30 p. m.
Mon. & Tues. May 8-9 Washington at Minn. 7:30 p. m.
Wednesday OPEN

CLIP THIS AND HEAR THE TWINS GAMES ON KRIT-FM—CLARION

Brought to you by Hamm's
The beer that brings you baseball

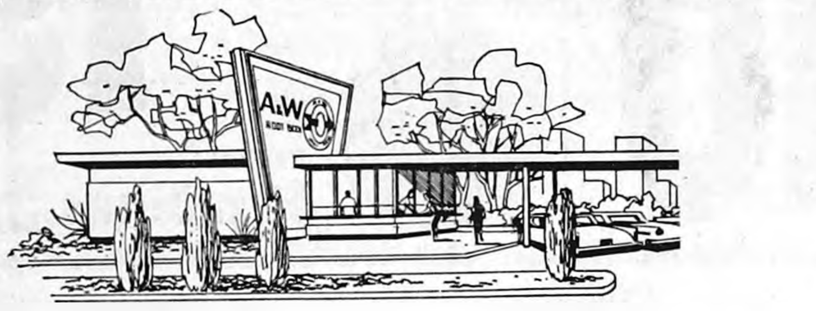

DESTROYED BY THE STORM . . . THE ALL NEW

A & W DRIVE IN

NORTH EDGE OF BELMOND ON HWY 69

NOW OPEN DAILY 11 A.M. to 11 P.M.

SERVING . . .

Your Favorite Sandwiches . . .
Broasted Chicken . . . Shrimp
A & W Root Beer plus a Variety
of other Beverages . . . Potato
Salad . . . French Fries . . .
Malts . . . Floats, Etc.

PHONE 444-2424 FOR FAST SERVICE

DRIVE OUT . . . We'll Be Looking For You

CURT, FLORENCE, RAY, LINDA, SHERILL JANTE

HELP WANTED
Mechanic and Set up
Man At
MOREHOUSE
Implement
Belmond

Imagine...custom-made paint colors at popular prices!

PITTSBURGH *Maestro® Colors*

Choose from over 1000 INTERIOR COLORS
HUNDREDS OF EXTERIOR COLORS

PITTSBURGH PAINTS
ALL COLORS CUSTOM-MIXED WHILE YOU WATCH!

Take your pick from literally hundreds of modern, fashionwise hues, in 7 famous Pittsburgh Paint lines for either interior or exterior use. Come in today and choose your exact shade from our MAESTRO COLOR SELECTOR.

REDEEM YOUR PITTSBURGH (COUPON) HERE FROM LIFE—READERS DIGEST—TV GUIDE

Kessler's Pharmcy

DALE PHONE 2447 DICK

WHEN LIGHTNING STRIKES

Too late to protect your family, your farm, your home from destruction. Protect them now with guaranteed Thompson equipment.

FREE ESTIMATES NOW

Lewis Dorenkamp
Meservey

IT'S
TOO
LATE

Look for this bright new all-aluminum can
From the land of sky blue waters
Hamm's
BEER
Real
Draft

TAKE HOME A
SIX-PACK TODAY FROM
RICH'S TAP

PLANT NEW
ZEA
IIII
FUNK'S
G

NEED MORE SEED CORN?
Call Me

I have a supply on hand. A few single cross in rounds.

IVAR OPPEDAL
PHONE 444-8336

SUMMER'S COOLEST IDEA AWNINGS

CANVAS AND ALUMINUM

- WROUGHT IRON RAILINGS
- ALUMINUM DOORS AND WINDOWS

FREE ESTIMATES

Phone 423-0044 406-408 S. Federal Mason City

Mason City Tent & Awning Co.

These Fine HOMES FOR SALE

Very nice 1 bedroom on West Main with new furnace, new carpet, newly painted, and new roof	$4,500
Nice 2 bedroom home close in with some storm damage. Buy as is. Contract terms available	$9,500
Nice 3 bedroom 2 story home in North Belmond with finished basement, attached garage, and screened porch plus many other extras.	$12,750
New 2 bedroom home on 3rd St. NE. paving on two sides, carpeted living room and bedrooms. Built-ins in kitchen. Financing can be arranged.	$15,000
Nice large 3 bedroom home on paving. has large carpeted living and dining room and finished basement. June 1st possession	$17,000
New 3 bedroom home in North Belmond with attached single garage. Has carpeted living room and carpeted bedrooms, and built-in oven and range. Immediate Possession.	$17,000

2 CHOICE LOTS

Large corner lot size 84'x132' on 7th St. NE.	$3,000
Nice large 72'x132' lot on paving on 7th St. NE.	$3,000

THESE FINE HOMES ARE
AVAILABLE FOR YOUR
IMMEDIATE INSPECTION. PHONE
FOR AN APPOINTMENT TODAY.

Flanagan Agency

PHONE 2491 PHONE 2414

Registry Service
for your
Wedding Gifts
DOUGHERTY
JEWELRY

LOOK MOM

Photo Day

Beautiful
8x10 French
Grey Vignette
Photograph
99c

One Day Only
WEDNESDAY, MAY 10
10 A.M. — 5:30 P.M.

Mason Agency

M-W CATALOG STORE
Phone 8881

A FINE GIFT FOR A GRAD

AN OK USED CAR

1966 Chevy 4-dr. Impala Sedan, V-8, Automatic.

1965 Chevy 4 Dr. Hdtp. V-8 Auto Trans. Radio- WW Tires Real Clean Real Sharp car.

1965 Chevy Bel Air 4 door V-8 automatic, power steering, air conditioned

2—1965 Biscayne V-8 4-door Station wagon P.S. & P.B.

1964 — Chevy Bel Air 4-door V-8, Standard transmission with over drive, Radio 1 owner car

1963 — Cutlass F-85 Bucket seats — V-8 4 spd Trans.

1961 — 4-door Chevy Sedan — Auto & P.S. V-8.

1961 Chevy 4-dr. Hdtp, V-8, Auto., New Tires, Radio, PS and PB.

1959 Chevy V-8 auto Trans. 4-door Radio.

1959 Ford 2-Door Station Wagon V-8.

1—1959 Ford Galaxie V-8 Auto trans.

1958 Chevy V-8 Standard trans., 4-door.

1956 Dodge 4 door Sedan V-8, — Push button trans — Radio.

1958 — Ford 4-Door V-8—Automatic.

1959 Ford Galaxie V-8 St. Stick & O'Drive.

1961 Ford Econoliner Bi 6 Standard Transmission A-1 Shape

1961 GMC 2-Ton Truck 4 spd. Trans., 2 Spd. Axle near new 16 ft. Box and new 15 Ton hoist near new rubber, V-6 engine.

2—1958 — Chevy ½ T. Pickup. 1 with Factory Stock Box.

NEEDED
MORE LATE MODEL PICKUPS

McLAUGHLIN BROS.
CHEVROLET
INC.
PHONE 2328

(SATISFACTION GUARANTEED)

WILSON Certified Beef

GROUND BEEF
3 Lbs.
$1.39

MINUTE
Steaks
10c

ROUND
Steak
79c Lb.

Chuck
Steak
59c Lb.

Crisco
3 Lb. TIN
69c

HUMPTY DUMPTY
Pink Salmon
39c Lb. Can

PORK SALE

HIND FOOT
HAM
FAT BACK
BACON
LOIN
SPARE-RIBS
CLEAR PLATE
BOSTON BUTT
PICNIC
JOWL
FORE FOOT

FIRST CUT
Chops
39c Lb.

CENTER CUT
Chops 59c lb

LOIN CENTER
Chops 69c lb

No. 1
3-lb. Ave.
Fryers
29c Lb.

HORMEL'S NO. 1
BACON
69c lb

PUT Sizzle IN YOUR BREAKFAST
HORMEL Little Sizzlers
12 SAUSAGES
49¢ Pkg.

HOMEMADE
SAUSAGE ... 3 LBS $1

LOIN BACK
RIBS .... 49c lb

LEAN
SPARERIBS ...... 19c lb

PORK TENDERLOINS 10c ea

HADDOCK FILLETS	BOONE RIVER LARD	Boone River Bologna	CHOPPED HAM
59c lb	2 Lb. Pkg. 49c	3 Rings 99c	69c lb

BUTTERNUT
COFFEE
2-lb. Tin
$1.19

Shurbest All Flavors
ICE CREAM
59c ½ Gal.

Butt'r Topp
ANGEL CAKES
EACH 29c

Wagoner's
ORANGE DRINK
5 Qt. Bottles
$1

GOLD MEDAL
FLOUR
10-Lb. Bag
98c

THIS COUPON WORTH 22¢
BEET
Sugar
5 Lb. Bag
39c
WITH THIS COUPON
WITHOUT COUPON 61c
EXPIRES MAY 10, 1967

100
FREE B
Gift House
STAMPS
At P & G Super
Market With $10
Order or More
OFFER EXPIRE 5-10-67

Soflin
Papkins
60
Count
5c

PEPSI COLA
8-Pak. 16-oz. Bottle's
59c
Plus Dep.

Look What You Can Buy For ....
- CUCUMBERS Ea.
- RADISHES Bch.
- GREEN TOP ONIONS Bch.
- CARROTS Lb. Bag
- Texas Yellow Dry Onions Lb.

10c

LETTUCE .... Hd.
Vine Ripened
TOMATOES .. Lb.
19c

FRESH
Strawberries Qt. Box 49c

SHURBEST
Milk
89c Gal.

NORTHERN FACIAL
Tissues
6 150 Count Boxes
$1

SUREBEST
SLICED
DILL PICKLES
29c Qt.

MR. G
French Fries
9-oz. Box
5c

Dish Cloths
10c Ea.

PHILADELPHIA
Cream Cheese 3-oz. Pkg. 10c

Dream Whip 2-Env. 39c

MANDALAY CRUSHED
PINEAPPLE 8-oz. Tin 10c

DEL MONTE
CATSUP 5 14-oz. Bottles $1.00

DEL MONTE
Large Prunes Lb. Pkg. 39c

DEL MONTE
TUNA 3 Flat Tins $1.00

KINGS FORD CHARCOAL
Briquets 10 Lb. Bag 59c

TONES BEST YET
VANILLA 8-oz. Bottle 23c

DEL MONTE FRUIT
COCKTAIL 303 Cans 19c

DULANEY GREEN
BEANS 5 303 Cans $1.00

SURE BEST POTATO
CHIPS Twin Box 39c

DAD'S OLD FASHIONED
Root Beer 3 ½ Gals. $1.00

IDA BELL INSTANT
POTATOES Lb. Bag 29c

GREAT NORTHERN
BEANS 2-lb. Bag 29c

ADVERTISED PRICES GOOD
THROUGH MAY 10, 1967

THE NEWEST AND FINEST
P & G
Super Market
BEST MEATS IN TOWN
BELMOND, IA.
PHONE 2335

MILKY WAY OR SNICKERS
CANDY BARS
6 for 19c

BOLD DETERGENT
GIANT SIZE 69c

The Belmond Independent

"Heart of This Four County Trade Area"

VOL 43 NO. 33 OFFICIAL COUNTY PAPER WRIGHT COUNTY IOWA—THURSDAY, MAY 11, 1967 OFFICIAL CITY PAPER 14 PAGES AND SUPPLEMENT

MAIN STREET

BY PAT, DICK, DUANE

Capt. R. E. Lee Aldrich III is back from the wars, out of uniform (on an inactive reserve status), and happy as a lark to be joining with his father in corn planting on the parental R. E. Aldrich, Jr., acres southeast of town. Before heading back to the States on Monday of last week by jet, Lee had been in Vietnam since December. He was a member of a U. S. Agency for International Development (AID) team, assigned to pass on to native farmers such agricultural knowhow as they might be able to adapt to their mountside plots.

Lee points out that his "inactive duty" status exempts him for further active service "at the pleasure of the President" — and that only an act of Congress calling up personnel in his category can get him back into uniform.

That suits him just dandy-fine, as — after duty time in Germany before he went to Vietnam — he's quite in the mood to stay home for a while. His wife, the former Lynne Arends, is going to school at State College of Iowa, Cedar Falls, (their two-year-old son Forrest is with her) so each weekend Lee plans to be heading east. He says he had exactly four years and one week in uniform and that the prospect of living a farmer's life distinctly appeals to him. He concedes that his Vietnam duty was "an experience," but was glad to see it over.

A release from the Million Dollar Round Table, the exclusive organization of life insurance agents who have written a million dollars of new life insurance in a year's time, advises us that less than two per cent of the nation's agents qualify for this recognition. Whatever per cent might be in the same class with Bill Johnson, who crashed the THREE MILLION DOLLAR barrier in 1966 as a Lutheran Brotherhood representative, it must be a tiny one indeed! We suspicion that a CARD TABLE might suffice to seat the gentlemen who attain THIS distinction in a year.

Had a chat with SP4 Larry Thayer before he wound up a 30-day furlough with his folks, Mr. and Mrs. Harley Thayer, and left Sunday by plane for his next Army duty station, Fort Meade, Md. Larry enlisted just after his graduation from BHS, in June of 1965, and when we talked to him had "13 months and six days" of his three-year hitch still to complete. He'd returned April 8 from Korea, where he'd spent "13 months and four days."

If it sounds as if Larry keeps pretty close track of just how much time he owes the Army, that's just how it is. He's not exactly enthusiastic about the military life.

It's had its high points, though. Like, for instance, his jet trip home from Korea — which took just 9½ hours, compared to the 18 days it took by ship to go over. And he's found worthwhile the training he's gotten as a specialist in both track and wheel mechanics, which he hopes may provide him a civilian occupation. He'll now be with the 5th Armored Cavalry Regiment, which he hopes won't get ordered to Vietnam — but could.

Goodell's mayor, Lee Robbins, Jr., was about stompin' mad when he paid us a brief visit the other day with a word to be relayed to kids in his community. Some Goodell gardens have been subjected to intentional destruction; and Lee says the authorities are NOT going to stand for it. Better give heed to the warning, kids. He sure sounded as if he meant it.

If any question was harbored as to whether Neal Waddington was destined to "make it" as a regular with the Iowa State university varsity next fall, the Cyclones' intrasquad game last Saturday would seem to have dispelled all doubts. Spectators found "Wadd's" performances as both a quarterback and wingback as major highlights of the afternoon. Problem: Where'll he be the most useful?

Followers of ex-Bronco stars now in the "big time" are going to be faced with some tough choices next fall. ISU games will tempt 'em with the prospect of seeing "Wadd" and Craig Boller in action; at Drake, Bobby Misner is "it"; and the Iowa Hawkeyes have high hopes for Paul Laaveg — and brother Sterling, if he gets a leg injury squared away.

Jack Steinberg suggests: Sept. 16, Louisville at Drake; 23, Texas Christian at Iowa; 30, New Mexico at ISU (or Oregon State at Iowa); Oct. 14, SCI at Drake (or Kansas State at ISU); 21, Omaha at Drake (or Missouri at ISU); 28, Purdue at Iowa; Nov. 4, Minnesota at Iowa; 11, South Dakota at Drake (or Oklahoma at ISU); 18, Oklahoma State at ISU; 25, Illinois at Iowa.

Mark Patterson No. 1 salesman

Mark Patterson earned himself a baseball glove by selling the most boxes as the Jaycees' annual candy sale to finance summer recreation baseball equipment was held last Saturday. He sold 75 boxes at a dollar each.

The combination of Dalon Obrecht and Jim Killius earned a bat with $61 in sales and Steve Dougherty a similar prize for $50 turned in. Baseballs went to Lee Laaveg for a $49 total and Larry Elphic-Dana Obrecht for $45.

Althogther, Chairman Don Jones reports, the boys told $660 worth of candy, 10 selling more than $25 worth and another 10 selling 10 or more boxes.

FROSHMORE MEET CHANGED

Date of the annual North Iowa track meet has been charged from Tuesday of next week to Wednesday. The site has also been changed, from Lake Mills to Osage.

PROUDLY DISPLAYING awards received by the Belmond chapter at last weekend's state convention of Iowa Jaycees are (left to right) Larry Kinseth, Tyrrell Baker and Larry Flanagan. They were official delegates to the convention, as was Vernon McLaughlin, who was unable to be present for the picture.

Three state awards to Belmond—

Community Development 1st to local Jaycees

A number of laurels were reaped by the Belmond Jaycees at the annual state convention of the Iowa Jaycees last weekend at Davenport, including first place in Community Development for the year 1966-67.

Present to receive the awards, and representing the local chapter as voting delegates, were: Terrell Baker, president; Larry Flanagan

←

and Vernon McLaughlin, directors; and Larry Kinseth.

Besides the Community Development Award, which brought the local chapter a handsome trophy, the Belmond organization was given second place among Division I entries (from communities of under 10,000 population) in the field of Community Health and Safety activities.

This award was received "in recognition of outstanding accomplishment in the realm of Jaycee activities and contributing to the welfare of the city, state and nation."

In addition, the Belmond group was one of 68 out of 239 chapters in the state ot receive the Bob Cronk Award of Honor for outstanding chapter growth, service, participation and dedication and in recognition of a sound, diversified and dynamic local program.

President Baker was also notified that the Belmond chapter has earned the Blue Chip Award for membership growth, leadership training, chapter management and community development. A factor in earning this award was the growth in local Jaycee membership from 31 to 53 in the course of the past year.

Activities that contributed importantly to winning Belmond's Jaycees the Community Development trophy were: patrolling the city during each night following the tornado to protect against looting and fire until night-time street lighting had been reinstated; carrying on such annual projects as the Halloween parties for school children and Christmas party for underprivileged youngsters, despite the obstacles to normal club activity created by the disaster.

Publication of the Jaycee Tornado Album as a means of raising funds to rehabilitate the city park also earned the group credit toward winning the Community Development Award.

Bases of the Certificates of Award for "outstanding accomplishment in the realm of Jaycee activities" are Records and Recognition Scrapbooks entered by each chapter. The Belmond group had submitted seven scrapbooks covering various aspects of its activity year.

Playing a part in the winning of the second place Certificate of Award for the Belmond chapter — as in the case of the Community Development Trophy — was the emergency patrol set up with the assistance of neighboring chapters.

Jaycees from Clarion and Eagle Grove gave their assistance in lining up personnel for these patrols. In addition, Jaycees from Garner, Forest City, Hampton, Mason City, Charles City and other communities responded to the call for men to help conduct the patrols.

Besides attending the convention at Davenport on Friday through Sunday as a local delegate, Terrell Baker was present in the capacity of a state vice president-elect. He was chosen earlier this month by the 27 chapters of Region 8 to represent them on the state board.

Mr. Baker this week expressed both pride in the local chapter for the honors it received and gratitude to its members for the loyal and unselfish support they have given the chapter during the period of his presidency. He took over leadership of the organization last July 1.

"All of Belmond's Jaycees," he says, "deserve great credit for having made the past year such an outstanding one in the way of achievements. Due to the tornado, they have been called upon to work particularly hard to keep our regular program going in addition to meeting the emergency obligations they shouldered."

New "North Iowa Peach" offers wide circulation

Beginning with this issue, The Independent in conjuction with eight other central north Iowa newspapers, is making the "North Iowa Peach" available to its advertisers every week.

The "North Iowa Peach" will be a special section included in all nine cooperating newspapers each week, thereby giving the advertisers in "The Peach" a total of 27,800 circulation . . . 27,800 of the best non-metropolitan homes in north Iowa each week. The cooperating newspapers are:

Algona Advance, the Britt News-Tribune, Forest City Summit, Lake Mills Graphic, Northwood Anchor, Belmond Independent, Bancroft Register, Garner Leader, Manly Signal.

The "North Iowa Peach" will include both reader want ads and display advertising. One rate buys an ad in all nine of the newspapers.

No other advertising medium in this area can offer so great a coverage, so great an opportunity to the local advertisers in this community. They get the concentrated "home-town" readership thoughout the area because the "North Iowa Peach" becomes an integral part of each hometown newspaper.

Yet an ad in the "Peach" reaches out to cover all of Worth, Winnebago, Hancock and Kossuth counties plus extensive areas in Cerro Gordo, Mitchell and Wright counties.

Imps take crown; Bronc tracksters set four records

Although Belmond High athletes accounted for four of eight new records set at Osage on Tuesday afternoon and evening in the annual North Iowa conference track and field meet, the Broncos saw Osage do them out of the team championship, 74 to 64.

Several bad breaks that cost Belmond virtually certain points were a big factor in loss of the title. Terry Nelson, suffering from a leg bruise sustained in the district meet Friday night, was scratched from the high jump and high hurdles; then took a tumble in the low hurdles and failed to qualify. Also costly were the failures of Tim Roberts and Bob Vander Schaaf to place in the long jump when they scratched on tries that would have won points.

On the plus side was a record effort of 12 feet by Doug Thompsen in the pole vault for 1st place and a new record and a 4th for Dennis Followwill at 11 feet. Nelson, as expected, set a new discus mark of 144-8½ in winning that event; and Roberts won the high jump with a height of 5-8½.

The Bronco two-mile relay team obliterated the old record of 8:33.3 held by Buffalo Center as Mike Klinefelter, Don Goeman, Gary Meyers and Dallas Steenblock covered the distance in 8:24.4. Steenblock came back later with a 2 04 8 winning effort in the 880 to erase the 2:06.1 standard in that event.

Bob Rise got Belmond's only other 1st in a running event when he clipped off the 220 in :23.7.

Lake Mills took third in the team standings with 45½ points, followed by Garner with 44, Forest City 39, Northwood 15, Buffalo Center 9 and Britt 6½.

A more detailed account of the meet will appear next week.

LAST RITES IN MINNESOTA FOR WALTER SORENSON, 81

Funeral services were held May 2 at Thief River Falls, Minn., for Walter Sorenson, 81, who died April 28. Interment was in Ebenezer Lutheran cemetery at Thief River Falls.

Walter Sorenson, son of Chris and Sema Sorenson, was born Feb. 24, 1886, in Belmond and grew up in this vicinity.

He had made his home in Minnesota in later years.

He leaves a son, Calvin, of Thief River Falls; a daughter, Mrs. Albert (Lila) Menderud of Duluth, Minn.; one sister, Mrs. Alpha Meachem of Concord, Calif.; two brothers, Chester of Hayward, Calif.; and Harry of Belmond.

His wife, from whom he had been divorced, also survives.

He was preceded in death by one sister, Clara, and a brother Bert.

GUEST FROM CALIFORNIA

Amos Harper of Eureka, Calif., visited Saturday in the H. R. Bayliss home.

MRS. McCOUN SECRETARY, RETARDED CHILDREN ASSN.

Josephine McCoun, teacher of Belmond's special education class, was elected secretary of the Wright County Association for Retarded Children at a meeting of that group held Wednesday of last week at Clarion.

She will assumed her duties July 1, as will the following: Mrs. Oren Emerson, the new president; Mrs. Elmer Lempke, vice president; and Mrs. Matt Thielen, treasurer. These women are all from Eagle Grove.

Mrs. Leonard Noack of Clarion and Mrs. Thielen were chosen as delegates to attend the convention of the Iowa Association of Retarded Children at Marshalltown on June 10-11, with Mrs. Lempke at alternate.

TWO GET RECOGNITION

Two Belmond students were among 799 at St. Olaf college, Northfield, Minn., who on Thursday of last week were given recognition at the school's annual Honors Day program. John Bonte was among 203 sophomores and Joan Leinbach one of 261 freshmen cited for maintaining a grade-point average of 3.0 (B) or better during their period of study at St. Olaf.

$1,000 bequest goes to hospital

Administrator Marc Ihm reports receipt this week of a check for $1,000 representing a bequest to Belmond Community hospital in the will of the late Eva. M. Keppers of Clarion. The widow of John Keppers, Clarion farmer, she died Dec. 1, 1965. Her husband preceded her in death by 10 years.

The bequest to the Belmond hospital was one of a number made to health and charitable agencies. Mrs. Keppers had never been a patient in the local hospital.

A $1,000 bequest was also made to the Clarion Memorial hospital and others were made as follows:

American Cancer Society $3,000; an amount of $2,000 each to the American Heart association, Iowa Association for Crippled Children and Adults, and the National Foundation for Infantile Paralysis; and $1,000 to the Iowa Tuberculosis and Health association.

In addition, a total of $3,200 was left to various Catholic charities.

The larger part of the estate, comprised extensively of land holdings, went to designated individual beneficiaries.

PITCHERS VISIT HERE

Dr. and Mrs. Arlo Pitcher and family of St. James, Minn., visited friends here on Sunday.

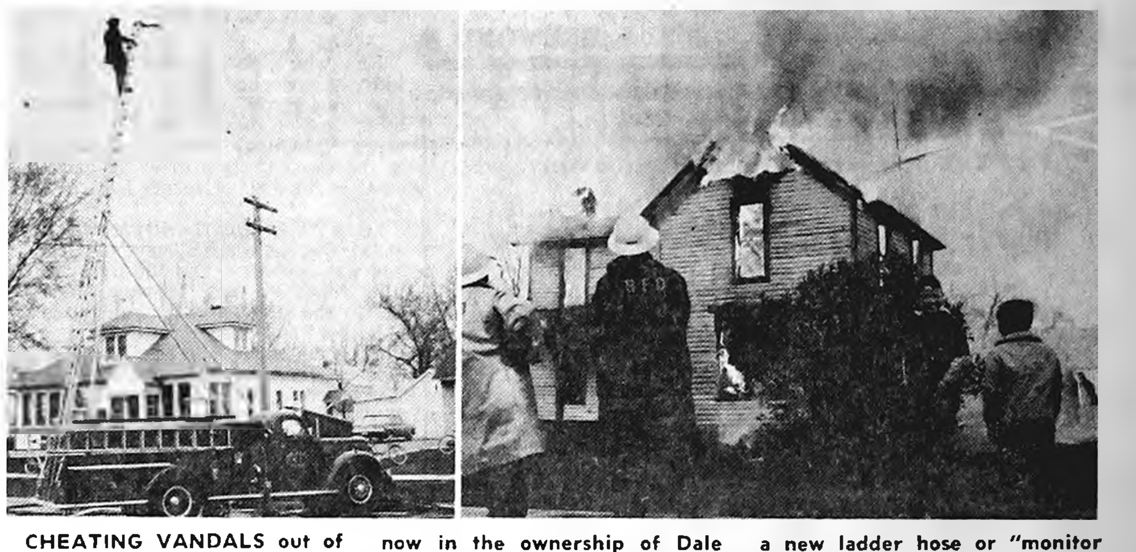

CHEATING VANDALS out of a house-wrecking job, the Belmond Fire department on Wednesday evening of last week purposely burned down this house at 723 Third street NE as an exercise in fire control. Once owned by Mrs. Herbert (Jean Kaduce) Schwartz of Klemme but now in the ownership of Dale Jackson of Iowa Falls, the empty dwelling had been an increasingly attractive target for vandalism in recent weeks. Assistant Fire Chief Ross Porter (left) and Jim Houser are shown keeping an eye on things. Separate picture at left shows Mike Dillon manning a new ladder hose or "monitor nozzle" lately acquired by the fire department as an addition to its apparatus. Atop the ladder, which can extend to 50-foot height, the nozzle is useful in putting a barrier of spray between a burning building and another near-by being protected from the flames.

WILLIAM R. JOHNSON

Lutheran Brotherhood pays honor to Bill Johnson for record sales

William R. "Bill" Johnson, Belmond, was a guest of honor at a Lutheran Brotherhood dinner held on the campus of Waldorf college at Forest City on Tuesday of last week. Mr. Johnson was paid tribute for becoming the fraternal insurance society's first representative

←

to sell over three million dollars of life insurance in a single year.

Carl F. Granrud of Minneapolis, chairman of the board of directors and chief executive of Lutheran Brotherhood, said that Mr. Johnson's work last year has set a goal for many of the society's top representatives. He presented Mr. Johnson with an electric clock during the dinner held in the Campus Center at Waldorf.

Featured speaker of the evening was Dr. A. R. Kretzmann of Chicago, Ill., chief pastor of the Evangelical Lutheran Church of Saint Luke. Dr. Kretzmann is a member of the board of directors of Lutheran Brotherhood and is chairman of the society's fraternal activities committee.

Mr. Granrud commended Waldorf President Sigvald D. Fauske during the recognition dinner on the program of higher education being offered at the Lutheran junior college He said that each year Christian higher education takes on increasing importance.

Lutheran Brotherhood work in central and northern Iowa is under the direction of two general agents, Casper Sivesind of Ames and M. Roger Knudsen of Mason City.

The society has an extensive fraternal activities program for members and their religious institutions and agencies. Lutheran Brotherhood, which is among leading insurance firms in North America, has over 2.7 billion dollars of life insurance in force and assets in excess of 376 million dollars.

"Open house" scheduled at Gold Medallion home

People of Belmond and the area surrounding are invited to view something distinctly "different" in the way of new homes when the Wilbur Lieberknecht residence at 315 Third street NE is opened to public inspection this Saturday and Sunday.

Joining in conducting the open house are Iowa Electric Light and Power company and Citation Homes, builder of Weyerhaeuser registered homes represented locally by Peter Daniels.

From 9:00 a. m. to 5:00 p. m. Saturday and 1:00 to 5:00 p. m. Sunday the public is cordially invited to look through the attractive home of the Lieberknechts and acquaint themselves with its remarkable construction and up-to-date facilities.

It is the first Gold Medallion home to be constructed in Belmond. This means that it is the first residence erected here that uses electricity as its sole source of energy for light, heat and power.

Among its features is area heat control by means of 12 separate thermostats in its 12 rooms, including the basement. Heating facilities are wholly concealed, cable installations in the ceiling making unnecessary any kind of heating unit — furnace, registers or radiators.

The kitchen is a model of modern design, with the latest of electrical equipment used for every purpose.

26 Future Teachers have fling at instructing classroom groups

High school students who comprise the Belmond Future Teachers association received their first actual teaching experience on Thursday of last week under arrangements made by Mrs. Aline Burgess, high school librarian.

Students were permitted to choose the subject and grade they preferred to teach. A planning session for the student with the teacher of the class selected was arranged a week in advance to avoid schedule conflicts.

Each of the "practice teachers" prepared the lesson material to be taught so it would occupy the entire 45-minute class period. The teachers-to-be were strictly on their own, as the regular teacher left the room while the designated high school student was in charge.

Twenty-six Future Teachers participated in the assignment and taught in the 1st through 6th grades.

In view of the steadily increasing numbers of male teachers on the local faculty, the division between boys and girls in the classroom experiment was decidedly one-sided. The only boy in the group was Wayne Bell, who taught arithmetic in Arba Selgelid's 6th grade class.

The 25 girls having a fling at classroom duty were: Judy Carwell, Linda Hanson, Marge Meyer, Barbara Proeger, Barbara Jacobmeyer, Kathy Shahan, Kathy Pals, Shannon McNulty, Carol Amosson, Carol Sharp, Ellen Bonte.

Julie Kinseth, Velma Basener, Sandra Bock, Jane Modderman, Nancy Mickelson, Marcia Dorenkamp, Vickie Green, Evelyn Basener, Cheryl Roelofsen, Linda Tomson, Paulette Hickman, Nancy Johnston, McDonna Luick and Cindy Dickson.

MOTHER OF MRS. LAAVEG DIES IN NORTH DAKOTA

Funeral services were held Tuesday of last week at Park River, N. D., for Mrs. Lena Larson, 83, mother of Mrs. Oscar Laaveg. She died the preceding Saturday.

Mrs. Laaveg, accompanied by her husband, Rev. O. Laaveg, and sons Joel and Lee, attended the funeral. Mrs. Larson is survived by two other daughters and three sons.

Marilyn Melhus takes own life

Mrs. Russell (Marilyn) Melhus, 32, who made her home here for a time when her husband was associated with the now defunct D & O Finance company, was found dead Monday afternoon at Clarion from carbon monoxide asphyxiation.

She was in the family car in the garage of the Melhus residence. A length of vacuum cleaner hose had been run from the tailpipe through a rear window of the auto. A note left to her family indicated it had been her intention to take her life.

Mrs. Melhus had been under treatment at the North Iowa Mental Health Center in Mason City and on Monday morning had tried to call a staff member there. He had called back, a while later, but was unable to get an aswer.

A mail carrier, Wallace Lindstrom, had first noticed the car running with the hose leading to its interior about 3:00 p. m. and notified a Melhus neighbor, Burt McMorris. He summoned Dr. Dale Harding of Eagle Grove, county medical examiner, and a local doctor. Mrs. Melhus was dead, however, before medical aid could arrive.

MINNESOTA GUESTS

Mr. and Mrs. Roy Johnson and family of Peterson, Minn., were recent weekend visitors in the Dick D. L. Pals and Jens P. Johnson homes.

Funeral services for Emma Johnson held on Saturday

Funeral services were conducted Saturday afternoon at Trinity Lutheran church for Mrs. Emma Johnson, 82, with Rev. Oscar Laaveg officiating and Johnston Funeral Home in charge. Mrs. Johnson died Wednesday of last week at a Clear Lake nursing home, where she had resided since January.

Burial was in the Belmond cemetery. Pallbearers were Arthur Rierson of Waverly, Vaylord Adrian and Lawrence Becker of Des Moines, Bob Freel of Chester, Jalmer Solyst of Forest City and Omar Maland of Kanawha.

Emma Holm was born May 5, 1884, in Cavalier county, North Dakota, daughter of Ole and Hansena (Ralstad) Holm. When she was a young girl, the family moved to the Belmond area.

On Dec. 4, 1907, she was married to George C. Johnson and they farmed for many years northwest of Belmond, before retiring and moving to town. Mr. Johnson died in 1954. Until recent months, Mrs. Johnson continued to make her home here in Belmond. She then lived briefly at Prairie View retirement home at Garner before her health necessitated her removal to the nursing home at Clear Lake.

Two children survive, Mrs. Alpha Schroeder of Milwaukee and Luther Johnson of Belmond; also four grandchildren and a great grandchild. In addition, Mrs. Johnson is survived by a sister, Mrs. Lydia Hanson of Belmond, and a brother, Edwin Holm of Chester.

Besides her husband, Mrs. Johnson was preceded in death by a brother, Henry Holm, and six sisters — Mrs. Minnie Solyst, Mrs. O. S. Swandahl, Mrs. Caroline Berhow, Anna Holm, Mrs. Hilda Maland and Mrs. Ida Holland.

SET QUARTERLY MEETING OF HOSPITAL AUXILIARY

Quarterly meeting of the Belmond Community Hospital Auxiliary will be held at 2:00 p. m. next Wednesday at the library basement.

Efforts are being made to obtain a top-flight speaker for the program. If this plan should fall through, an interesting health film will be shown.

Some special music will be included in the program, also; and lunch will be served at its conclusion.

"Oil Can" award to Kathy Proeger

"Small Oil Can" trophies were presented on Monday of last week to 26 campus journalists at the State College of Iowa Gridiron Banquet and two others received "Large Oil Can' awards for particularly outstanding work on SCI publications.

Kathy Proeger, daughter of Mr. and Mrs. Luther Proeger, Jr., was one of the "Small Oil Can" recipients for her work on The College Eye, the student newspaper.

The oil can awards are a traditional spoof on ordinary trophies and intended to symbolize contributions to a smoothly operating staff.

Another Wright countian given recognition was Diane Field of Goldfield, also as a College Eye staff member.

Clarmond dance slated tonight

First dance of the Clarmond Country club social season will be held this (Thursday) evening from 8:30 o'clock to 12:30 a. m. with "Clyde and His Music Makers" providing the music.

As in the past, club members are encouraged to bring guest couples to this opening dance of the year.

On Tuesday evening of this week, the club's annual organizational meeting was held to draft social and golf calendars for the season.

Duitscher found victim of tumor

Wendell Duitscher, Clarion farmer who the first of this year took office as county supervisor from District 5, on Wednesday of last week at Iowa Methodist hospital in Des Moines underwent surgery for removal of a brain tumor. The growth was found to be malignant.

Mr. Duitscher had been bothered with severe headaches since early last fall and his condition had worsened in recent months, though its cause was unknown.

He took seriously ill at a board meeting on Monday of last week and was rushed to Des Moines so he could receive the attention of specialists. Tests revealed the presence of the tumor.

NEBRASKA VISITORS

Mrs. Jim Hill, Scott and Brad of Omaha, Neb., and Mrs. Chester Edwards of Goldfield visited a week ago Tuesday in the Chester Hill home.

Dr. W. Weisbrod heads state's chiropractors

Dr. W. W. Weisbrod, who has practiced in Belmond for the past nine years, was honored last weekend by his fellow chiropractors with election to the presidency of the Iowa Chiropractic Society. The election was held during the association's annual state convention at Des Moines.

Prior to his elevation to the society's presidency, Dr. Weisbrod had served as 3rd vice president and then 2nd vice president. The 1st vice president of the past year declined to be a candidate for the top office.

Dr. Weisbrod will serve as the state society's president for two years. His ostensible successor, as new 1st vice president, is Dr. Glen Madsen of Des Moines.

It was right after his graduation from the Palmer College of Chiropractic at Davenport that Dr. Weisbrod came to Belmond in 1958. He is a past president of the North Central Iowa Chiropractic association, having headed that group in 1963.

• • •

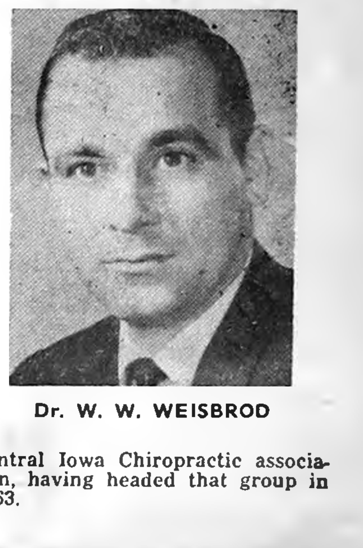

Dr. W. W. WEISBROD

CONOCO
Anco
BUY 'EM TODAY

SNIPPING CEREMONIES marking the formal opening of a couple of Belmond businesses that were wholly demolished by the tornado were held Saturday at Berns Conoco Service (left) and Monday at Redder's Rexall Drug. That's Erv Redder happily applying scissors to ribbon at right — Gerald Berns doing the honors at the station. Berns Service was pumping gas again only eight days after the big blow; and the new service department was ready for occupancy by mid-December — but Gerald waited for spring to hold the "opening" festivities. On the other hand, Erv moved into his fine, entirely-new establishment just about as quickly as the building crew moved out. Until Monday of this week — starting from a few days after the tornado — Redder Drug was a "guest" of Kinseth Plumbing and Heating. Erv was grateful for the hospitality extended him by the Kinseths; but he doesn't pretend that he's other than 110 per cent pleased to be back in a business home of his own.

ALL SEASON
SUPER MOTOR OIL
NET CONTENTS 1 U.S. QUART
CONOCO

NEW LONG MILEAGE OIL

Exhaustive tests prove that new Conoco All-Season Super Motor Oil assures your car of total safety . . . fulfills all drain intervals recommended by your car manufacturer. Even up to 6,000 miles you get complete engine protection! Only Conoco has OIL PLATING that plates a magnetic film on engine parts to prevent wear for the maximum miles between changes.

In all cars . . . in any weather . . . get the best life insurance you can buy for your car with Conoco All-Season Super Motor Oil.

Ride The Hot One

CONOCO Hottest Brand Going

BERNS CONOCO SERVICE

PHONE 2266 BELMOND

START FEATHERING YOUR NEST NOW!

follow the MASTER MIX REPLACEMENT AND LAYER FEEDING PROGRAM!

A complete planned feeding program for day-old chicks through the laying period!

1st 5 WEEKS (approx)
Feed Master Mix Chick Starter

6th WEEK THRU 10th WEEK (approx)
Feed Master Mix 16.5% All Mash Pullet Grower

11th WEEK TO LAYING HOUSE (20th WEEK) (approx)
Master Mix 14.5% All Mash Pullet Developer

LAYERS
Feed Calorized All-Mash Layer made with Master Mix 42% Calorized Egg Concentrate

Pound for pound the best egg feed around !

MASTER MIX

ORDER YOURS TODAY!

FARMERS GRAIN CO.

PHONE 2498

STATE BANK NO. 574

REPORT OF CONDITION OF

FIRST STATE BANK

of Belmond in the State of Iowa at the close of business on April 25, 1967.

ASSETS

Cash, balances with other banks, and cash items in process of collection		$ 596,550.85
United States Government obligations, direct and guaranteed		2,880,781.30
Obligations of States and political subdivisions		986,823.01
Securities of Federal agencies and corporations not guaranteed by U.S.		930,203.46
Other loans and discounts		2,931,749.06
Bank premises, furniture and fixtures, and other assets representing bank premises		20,000.00
Other assets		7,528.85
TOTAL ASSETS		8,353,636.53

LIABILITIES

Demand deposits of individuals, partnerships, and corporations		3,970,007.55
Time and savings deposits of individuals, partnerships, and corporations		3,336,399 96
Deposits of United States Government		8,842.42
Deposits of States and political subdivisions		409,139.36
Certified and officers' checks, etc.		498.00
TOTAL DEPOSITS	$7,724,887.29	
(a) Total demand deposits	$4,380,487.33	
(b) Total time and savings deposits	$3,344,399.96	
TOTAL LIABILITIES		7,724,887.29

CAPITAL ACCOUNTS

Capital: (c) Common stock, total par value	$ 100,000.00
No. shares authorized 1000	
No. shares outstanding 1000	
Surplus	250,000.00
Undivided profits	53,749.24
Reserve for contingencies and other capital reserves	225,000 00
TOTAL CAPITAL ACCOUNTS	628,749.24
TOTAL LIABILITIES AND CAPITAL ACCOUNTS	8,353,636.53

MEMORANDA

Average of total deposits for the 15 calendar days ending with call date	7,918,658.10
Average of total loans for the 15 calendar days ending with call date	3,046,202.45

We L. B. Cox, Vice president, and Ethel Brunes, Cashier, of the above-named bank do solemnly Swear that this report of condition is true and correct, to the best of our knowledge and belief.

L. B. Cox, Vice President

Ethel Brunes, Cashier

(SEAL)

Correct—Attest:

ROY A. HENDERSON
GEO. F. HEGINGER
C. N. HILDEBRAND
S. P. LEINBACH
DIRECTORS

State of Iowa, County of Wright ss:

Sworn to and subscribed before me this 3rd day of May, 1967, and I hereby certify that I am not an officer or director of this bank.

My commission expires July 4, 1969. Lucille G. Cramer, Notary Public.

KANAWHA NEWS

TERRY BETTEN — PH. 762-3718

Bulldogs trophy winner in Bronco hurdle event

Coach Jim Hutchison's Kanawha High tracksters came home with one trophy from the Bronco Relays at Belmond on Tuesday of last week as the KHS timber-toppers took the shuttle hurdles in a time only one-tenth of a second over the Class C record.

Winning the event in :50.5 were Jim Schrader, Jim DeVries, Steve Rietema and Greg Yeakel. The only other first for Kanawha was won by Don Liter in the pole vault, when he cleared 9-6 with the fewest misses.

The Bulldogs finished third in the Class C team standings with 50 points, trailing Garner and Buffalo Center with 90½ and 66, respectively. Scoring for the rest of the field was: Boone Valley 40½, CAL 37 and Sheffield 23.

Schrader took third in the high hurdles, tying the old record of :16.1 behind Jerry Letzring of CAL and Lynn Keraus of Garner, and was fourth in the shot put.

Norm Baker took second in the 100-yard dash and the 440-yard relay team also picked up a second place. Yeakel placed third in the low hurdles, Rietema fifth in the long jump and high jump and the Bulldog two-mile, 880 and medley relay teams each took a fifth place.

North Star conference contenders had first places, in addition to those already mention, by Letzring of CAL in the shot put (44-10) and Boone Valley in the medley relay. In the latter, Jeff Lane overcame a big lead by the Garner anchor man to win by an eyelash.

Letzring, though taking second behind Keraus of Garner in the 220-yard low hurdles, was 1.1 seconds under the old record with a time of :21.6; and Leon Root of CAL tied for best height of 5-4 in the high jump but was second on misses.

Root also took third in the discus and Bob Koenen was third in the long jump. Schipull of Boone Valley was third in the 100 and fourth in the high jump and Porterfield of CAL took fifth in the 100.

Girls team has six qualifiers for state meet

Kanawha girls qualified for four individual events and two relays in the up-coming girls state track meet and Kanawha boys earned three individual qualifying places in the Class C state meet by participation in district meets held last week.

Lana Wicks won the 60-yard dash at the Clarion district meet in :07.6 and was second in the 100 in :12.3. Lois Stufflick was 1st-place winner in the shot put with a distance of 33-3½; and Mary Ann Hegg tied for second in the 80-meter low hurdles in :14.0.

Kanawha's 320-meter shuttle hurdle team placed second in :58.2 and the 440-yard relay team tied for second in :56.4.

Meservey-Thornton, North Star conference neighbor, will be represented at the state meet in two events by Colleen Obrecht. She was second in the shot with a toss of 32-7¾ and second in the discus with a distance of 90-10.

The Kanawha girls placed second as a team in the district meet at Dumont with 49½ points, led only by Aplington with 82. Meservey-Thornton tied for 10th with 11 points. CAL Community failed to score.

In the boys' Class C district affair, Don Liter took 1st in the pole vault by clearing 10 feet. Norm Baker was 2nd in the 440 with time of :54.0 and Jim Schrader took 2nd in the high hurdles in :16.0.

Goldfield's speedy Bill Huisman won the 100 in :10.4 and the 220 in :23.3. Teammate Bill Mandsanger was 2nd in the 100 in :10.6 and took the long jump with a leap of 20-7. Dick Martin was 2nd in the discus with a distance of 126-4.

Twin Rivers won the Clarion Class C meet with 45½ points. Goldfield was 5th with 35 and Kanawha 6th in the team standings with 22 1/3.

Girls in home ec' give style show

The annual style show given by the home economics classes of Kanawha schools under the direction of Mrs. Ruth Lerdal was once again a success. The show was held Wednesday afternoon of last week in the high school gymnasium.

Students from the 7th, 8th, 9th and 12th grade classes participated. The style show opened with girls arriving from all parts of the world to meet at the sidewalk tables of Cafe Reverie, Paris, the center of world of fashion.

After displaying styles ranging from shorts to tent dreses to party dresses to formals, the girls served their guests a light lunch.

Bridal shower held honoring Carol Johnson

Friends held a miscellaneous shower in honor of Carol Johnson, future bride of Dean Van Pelt, in the Kanawha Methodist Fellowship Hall. A dessert lunch was served before the program.

Mrs. Russell Burnquist was in charge of the program and Gladys Wilkie had devotions. A girl's quartet from the Hancock county choir sang and friends of Carol's, Kathy Strahorn and Diane Omvig, gave readings. After a piano duet by Jody Friedow and Jill Harle, Carol opened her gifts and expressed her appreciation.

Merle Asbes honored on 25th anniversary

Mr. and Mrs. Merle Asbe of rural Kanawha observed their 25th wedding anniversary Sunday afternoon with an open house held at the Lutheran church. Hosts for the event were son and daughter-in-law, Mr. and Mrs. Gilbert Asbe of Iowa Falls, and their son Duane, who lives at home.

with love for Mother

We've Many Suggestions IN OUR STORE FOR YOU TO CHOOSE FROM FOR A MOTHER'S DAY GIFT!

- ● RCA COLOR TV
- ● Frigidaire-Maytag Dryers & Washers
- ● Frigidaire Electric Ranges & Refrigerators
- ● RCA AM/FM RADIOS
- ● Kitchen ware (Teflon)
- ● Glassware ● Cutlery
- ● Giftware
- ● Corning Cooking ware
- ● Small Electric Appliances

LLOYD'S HARDWARE & APPLIANCES

PHONE 444-2309

OUR OWN HARDWARE
FAMILY SERVICE STORE

CHRISTIAN REFORMED CHURCH
Dr. M. Hoogland, Pastor
Supply Pastor

Thursday:
7:30 p. m. — Young People's Society.
Sunday:
9:30 a. m. — Morning worship.
10:45 a. m. — Sunday school.
7:30 p. m. — Evening worship.

FIRST METHODIST CHURCH
Rev. James Russell, Pastor

Saturday:
9:30 a. m. — Confirmation class.
7:30 p. m. — Virginia Cook and Richard Wolfe wedding.
Sunday:
9:45 a. m. — Sunday school.
11:00 a. m. — Morning worship.

LUTHERAN CHURCH
Rev. Bernard Oebser, Pastor

Thursday:
7:00 p. m. — 9th grade confirmation.
Sunday:
9:45 a. m. — Sunday school.
11:00 a. m. — Morning worship.
Saturday:
9:00 a. m. — 8th grade confirmation at St. John's.

WRIGHT CHRISTIAN REFORMED CHURCH
Rev. Frank Einfeld, Pastor

Thursday:
7:30 p. m. — Young People's Society.
Sunday:
10:00 a. m. — Morning worship.
7:30 p. m. — Evening worship.

Mrs. Harry Anderson of Coulter visited friends in Kanawha Sunday and dined that evening with Mr. and Mrs. Duke Yeakel.

Jayne Wilkinson of Iowa Falls spent the weekend at the home of her parents, Mr. and Mrs. Ben Wilkinson.

● Belmond Locals

Mr. and Mrs. Talferd Johnson, Mrs. Nina Smith of Minneapolis, Minn., and Joe Christenson of Lake Mills were Sunday dinner guests in the Clifford Christenson home near Scarville.

Johnson aiding in college drive

William R. "Bill" Johnson of Belmond and Rev. Richard A. Larson of Clarion will be visiting the councils of Lutheran churches in this area during the next few weeks seeking their participation in a $20,000,000 drive for Lutheran colleges, seminaries, high schools and the campus ministry program of the American Lutheran church.

Among 12 colleges that will share in the fund are three in Iowa — Luther at Decorah, Wartburg at Waverly and Waldorf at Forest City. One of three benefiting seminaries is Wartburg Seminary at Dubuque. Two high schools supported by the ALC will also be aided.

Read The Classifieds

Mr. and Mrs. Ardo Anderson were Sunday guests in the home of the Dean Andersons of Scranton.

Mr. and Mrs. Don Asmus of Waseca, Minn., were Sunday evening guests in the home of Mr. and Mrs. Daryl Betten.

...think about it

Advertising in this publication MUST pay dividends... just look at the reliable people who have done it for years...

think about it...

For new farm buildings

Special PAYMENT PLAN

Terms up to five years. Seasonal payments to fit seasonal incomes. No down payment needed in many cases. Covers the complete building — materials and construction.

FULLERTON LUMBER COMPANY

We'll come to your farm—Just phone 444-2469

Oops! Wrong Page

. . . or is it? This is our way of telling you fellas that we have the nicest things for Mother (or mothers-to be) You really don't have to know everything about what she likes either, because we can be helpful. Besides we gladly exchange gift articles, if you goof. After all, it's the thought behind the gift that counts.

● Complete line of sportswear

● Purses ● Lingerie ● Hosiery ● Shorts

Always a gift certificate

● Hankies ● Gloves ● Sweaters ● Scarves

MOTHER'S DAY SUNDAY, MAY 14 — FREE GIFT WRAPPING — SUNDAY, MAY 14 MOTHER'S DAY

Millie's Fashion Center

BIG VALUES HERE

DURING

MAY - JUNE

CHEVROLET

NEW CAR PACE SETTER

SALES

TAKE YOUR CHOICE OF:

CHEVELLES
IMPALAS
BISCAYNES

CHEVY II's
BEL AIRS
CAMEROS

CORVAIRS
CAPRICES
PICKUPS — TRUCKS

ALL AT SPECIAL PRICES!

McLaughlin Bros. CHEVROLET INC.

PHONE 2328

BELMOND

Johnston Funeral Home

AMBULANCE SERVICE

DIAL 7811

THERE'S NEWS IN THE ADS THERE'S NEWS IN THE ADS

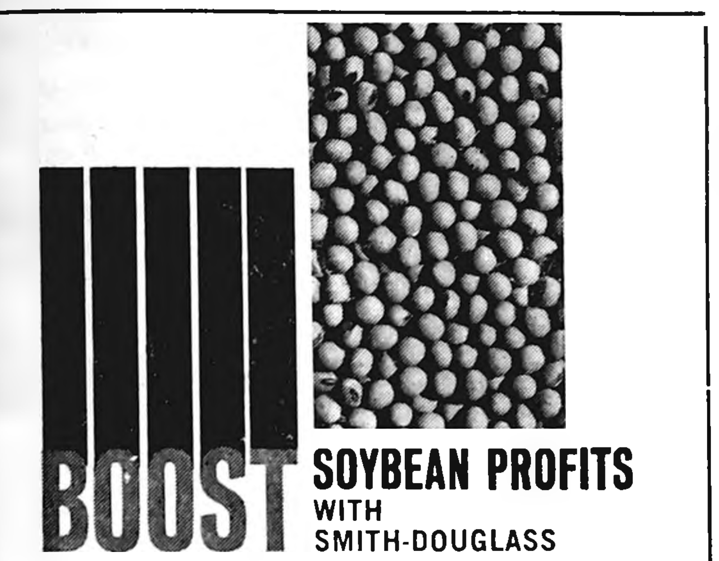

BOOST SOYBEAN PROFITS WITH SMITH-DOUGLASS

BEAN BOOSTER FERTILIZER

A fertilizer specially formulated for beans. TREL included.

Beans do need fertilizer. Test plots have shown profitable extra yields where Smith-Douglass Bean Booster fertilizer was used. Fertilize just half your beans this year with Smith-Douglass BEAN BOOSTER® and measure the difference in yield and profit.

For all your fertilizer needs, see

FARMERS GRAIN CO.

PHONE 2498 BELMOND

ROWAN NEWS

MRS. ROY ROBERTS

Capt. Lee Aldrich out of Army now

Capt. R. E. Lee Aldrich III has completed serveing four years with the U. S. Army and was released from active duty Monday on returning to this country from Vietnam. Three of the four years were spent in Germany and the last four months in Vietnam.

He arrived home Tuesday to surprise his parents, Mr. and Mrs. R. E. Lee Aldrich, Jr., and his wife and son, Mrs. Lynne Aldrich and Forrest, at Cedar Falls, where Mrs. Aldrich attends State College of Iowa.

Over the weekend, Captain and Mrs Aldrich and Forrest and Mr. and Mrs. Jerry Aldrich and family of Alden were Sunday guests of the men's sister and husband, Mr. and Mrs. Roger Rietz, and family at Cedar Falls.

Mr. and Mrs. Jack Freese and family were supper guests Wednesday evening of last week of Mr. and Mrs. Dean Freese and family of Des Moines, the occasion being the birthday of Dean Freese.

Ariens NEW Deluxe 5 fairway.

A cut above the rest!

A new riding mower with all the features you want! 5 h.p. Ezee-Start engine . . . 26" rotary Flex-N-Float mower . . . 4 forward speeds plus reverse . . . easy height adjustment . . . Disc-O-Matic drive . . . fingertip-swingaway steering. And this new rider meets all A.S.A. safety standards. Yes — it's a cut above the rest! See it now.

COAST-TO-COAST STORE—Ph. 2314

METHODIST CHURCH

Rev. Louis A. Aitken, Pastor

Thursday:

7:00 p. m. — Junior choir rehearsal.

8:00 p. m. — Chancel choir rehearsal.

8:00 p. m. — Inter-Church committee of the UC or C Congregation- and Methodist churches meets.

Sunday:

10:00 a. m. — Church school.

11:00 a. m. — Church services. Mothers' Day. Sacrament of Baptism. Please contact the pastor if you desire the sacrament.

CONGREGATIONAL CHURCH

Eugene Smith,

Interim Supply of Humboldt

Thursday:

2:00 p. m. — Alpha circle.

7:30 p. m. — Sunday school teachers meeting.

Sunday:

10:00 a. m. — Bible school.

11:00 a. m. — Worship service to honor the graduates and Mother's Day.

The Expressionists from Humboldt, a group of six young people who have formed a folk singing group will entertain during the worship service. Graduates are encouraged to attend.

Mr. and Mrs. Wilbur Utz of New Hampton, Hollis Williams of Hampton and Mrs. Nellie Hinckley were Sunday dinner guests of Mr. and Mrs. Raymond Aldrich. Mr. and Mrs. Harry Carter of Alden were afternoon luncheon guests.

Mr. and Mrs. Wilbert Reineking and Dalton attended the wedding of Patricia Lemke and John Perkins Saturday at St. Paul's Lutheran church at Latimer.

Mr. and Mrs. Hardy Sorenson and Mr. and Mrs. Earl Damm, both of Oelwein, and Mr. and Mrs. Jim Freese and Norlyn of Coulter were Sunday dinner guests of Mr. and Mrs. Wilbert Reineking and Dalton.

Mr. and Mrs. Kenneth Lycke and Mrs. Delores Taylor and family were Sunday dinner guests in the Ivan Lycke family home at Alden. In the afternoon, Mrs. Kenneth Lycke, Mrs. Ivan Lycke and boys and Mrs. Delores Taylor and children visited in Guthrie Center with Mrs. Gladys Stahl, Mrs. Alice Snow, Mr. and Mrs. Melvin Fletcher and Mr. and Mrs. John Fletcher.

KYN club meeting held; May baskets exchanged

KYN club met Tuesday of last week at the home of Mrs. Raymond Aldrich with Mrs. Ryle Andrews as co-hostess. There were 10 ladies present. An exchange of May baskets was held. Lunch was served during the social hour.

Mr. and Mrs. Clarence Lindsey and Mr. and Mrs. Ralph Baldwin left Friday morning for Milledgeville, Ill., where they attended the funeral of the women's cousin, Mrs. Grace Ports. They also visited another cousin, Mrs. Jessie Yocum. They returned home Monday morning.

Mr. and Mrs. Alvin Kibsgaard and Mr. and Mrs. Charles Bass, both of Ames, were weekend callers at the parental John Kibsgaard home.

Mrs. Robert Drury and Mrs. Jim White of Dows spent the weekend in Cedar Falls as guests of Mrs. Bob Drury. It was Mother's weekend on campus at State College of Iowa.

Mr. and Mrs. Rex Steffens and Mrs. Larry Kent went to Ames Saturday, where they helped Mr and Mrs. Tom Wesenberg and Terry move to their new home in Iowa Falls. Tom Wesenberg will be associated with the Merle Foster barbershop in Iowa Falls. Mrs. Ruth Bingham spent Saturday caring for Tammy Kent during the absence of her mother.

MRS. ANDREWS, DIANA APPEAR ON PROGRAM

Mrs. Ryle Andrews and her daughter Diana played leading roles at a luncheon held by Alpha Delta Pi sorority in conjunction with Mother's Day festivities last weekend on the campus of State Collge of Iowa at Cedar Falls.

During the sorority's luncheon program, Mrs. Andrews gave a reading in the form of a letter entitled, "Thoughts of a Mother." Her daughter, an Alpha Delta Pi member, responded with a similar reading, "Thoughts of a Daughter."

Valerie accompanied her mother to Cedar Falls to take in the weekend activities. Another daughter, Norine, had intended to go along but came down with mumps two days before. Mrs. Andrews and Valerie returned home Sunday afternoon.

Mrs. Violet Lindvall and Mrs. Ruby Farris of Clarion were Friday evening callers in the Tom Groom home.

Robert Drury and his aunt, Esther Fowler, spent Sunday afternoon at the Mrs. Flora Drury home at Kanawha. They celebrated Miss Fowler's birthday.

Mr. and Mrs. Ralph Baldwin returned to their home April 28th, after spending the winter in St. Ong, S. D.

Spring Camporee attracts Scouts

Spring Camporee of the Boy Scouts in the Tomahawk district was held in timberland northwest of Eagle Grove last Friday night. Those going from Rowan with Scoutmaster Tom Groom were:

Arlyn and Jim Arends, Mike Bridges, James Andrews, Joel Groom, Steve Riedel, Glenn Hansen, Tom Schroeder, Randy Crafton and Dennis Vestweber. Joining the group on Saturday evening were Verle Crafton and Gene Frohling.

The Scouts came home on Sunday. They earned two blue ribbons for proficiency while at the campsite.

Mr. and Mrs. Fred F. Kercheval returned Sunday after spending the past 10 days visiting in the home of their son, Fred J. Kercheval, and family at Cedar Falls. The occasion was the celebration of Fred F. Kercheval's 84th birthday anniversary.

Mr. and Mrs. Don Mathiason visited Tuesday evening of last week with her brother, Herbert Johnson, and family of Eagle Grove. The Johnsons left Monday for a three-week trip to England, where they will visit Mrs. Johnson's Mother.

Sunday afternoon luncheon guests of Mrs. Galena Smith were Mrs. Glenn Smith and her son and daughter-in-law, Mr. and Mrs. Virgil Smith, and family of Shellsburg. Earlier in the afternoon, they had all been to visit Glenn Smith, who is a patient in the Belmond Community hospital.

Mrs. Minnie Eden of Alexander was the Sunday dinner guest of her daughter, Mrs. Elsie Reese. In the afternoon, they visited with Mrs. Fred Wolff and Mallory of Ames, while at the home of Mrs. F. L. Reese.

Beverly Riis, bride-to-be, honored at pre-nuptial shower

A bridal shower was held for Beverly Riis at the Rowan Methodist church Sunday by her relatives. The decorations were carried out in th bride's chosen colors of pink and white.

Mrs. Alvin Riis of Sheffield, mother of the bride-to-be, poured the coffee and Susan Riis, sister of the bride-to-be, dipped the punch. During the program, a story, "The Life of Beverly," was read.

Guests attending were from Alden, Dows, Eagle Grove, New Hampton, Sheffield and Rowan.

Miss Riis will marry Marsdon Sperry of Minneapolis, Minn., on June 10.

Senior citizens honored at Congregational church

The annual Senior Citizens dinner was held Sunday at the Congregational church. This is to honor all men and women over 65 years of age.

Dinner was served to 21 senior citizens at the church and there were seven served at their homes who were unable to journey to the church. Mrs. Verle Crafton gave a poetry reading during the program. Pam and Mary Burt sang a song while accompanied by the ukulele.

The Phi Epsilon circle of the church served the dinner.

Humorous skit enacted at WSCS meeting last week

The WSCS of the Methodist church met Thursday afternoon at the church. A humorous skit on the School of Missions at Morningside college on June 26-30 was enacted by Mrs. Louis Aitken, Mrs. Eleanor Casteel, Mrs. Wesley Boyington and Mrs. Lloyd Drury. Their reader was Mrs. Clareace Lindsey.

The business meeting was held. The lesson and devotions were given by Mrs. Raymond Aldrich, Mrs. Clarence Lindsey, Mrs. Mae Linaweaver and Mrs. Ralph Baldwin.

Mrs. Marian Carter of Boone spent the weekend visiting in the Mrs. Gertrude Martin and Mrs. Eleanor Casteel home. Sunday afternoon visitors were Sherry and Steven Davis of Lime Springs, Minn.

● Belmond Locals

Mr. and Mrs. Talferd Johnson visited a week ago last Saturday and Sunday in the home of their son-in-law and daughter, Mr. and Mrs. Ed Bather, in Minneapolis, Minn.

AT UNDERWRITERS' PARLEY

Two Belmond insurance agents attended the three-day convention of the Iowa Association of Life Underwriters held last week at Des Moines, concluding on Saturday. They were Gerald E. Banning and Dennis Pastour. Both are members of the North Iowa division of the association. More than 600 members attended the convention at the Savery Hotel.

HELP WANTED

Male or female for openings in various kinds of work. Paid holidays, paid vacations, group insurance

Apply in person at

BRITT TECH CORP., Britt, Iowa

A GIFT OF BEAUTY FOR MOM

Flowers

ON HER DAY

NEXT SUNDAY, MAY 14th

Corsages

OR IF YOU PREFER HER FAVORITE

- ● CUT FLOWERS
- OR
- ● GROWING PLANT

Belmond Greenhouse

PHONE 2272 WE DELIVER

FREE Gasoline

DURING MAY

- ● Get our Best Deal on a Set of 4 PLYCRON or AMOCO ATLAS TIRES.
- ● Get 30 or 50 Gallons of Premium Gasoline FREE

USE YOUR CREDIT CARD FOR INSTANT CREDIT

LLOYD'S

Standard Service

PHONE 5597

NOTICE

All dog owners in the town of Rowan are requested to keep their dogs tied up from May 15 until August 1st.

It is lawful for any person to kill any dog caught outside the owner's premises in the act of worrying maiming or killing any domestic animal or fowl or attempting to bite or attack any person.

By Order of the Town Council.

Howard G. Box—Mayor

FOR MOTHER...

a decorative CHAIR

Is there any home that wouldn't be more appealing with an interesting chair? This is the way to please Mother, and please the family, as you choose from many styles.

$39.50 to $119.00

. . . or, We Invite You To Bring Her Shopping for new furniture of her Choice!

FREE FLOWERS FOR MOM FROM . . .

JOHNSTON'S FURNITURE

WITH ANY PURCHASE OR $50 OR MORE

$10 IN FREE MERCHANDISE ON ANY PURCHASE OF $100 – $20 ON $200 Etc.

JOHNSTON'S

"THE STORE OF QUALITY FURNITURE"

PHONE 7812

WHAT ARE YOUR CHANCES

for recovery under Chiropractic Care?

The following statistics, based upon studies reported by the Chiropractic Research Foundation, National Chiropractic Association, and by the Committee on Research, International Chiropractors Association, indicate results obtained under chiropractic care for a large variety of chronic conditions. The majority of these cases had already received prolonged treatment without success.

CONDITIONS	NUMBER OF CASES STUDIED	PERCENT WELL OR MUCH IMPROVED	PERCENT SLIGHTLY IMPROVED	PERCENT SAME	PERCENT WORSE
ALLERGIES	39	87.2	10.3	2.6	0
ANEMIA	65	81.5	9.2	7.7	1.6
ARTHRITIS	447	73.3	16.8	9.4	.5
ASTHMA	335	80.5	12.1	6.5	.9
BACK DISORDERS, GENERAL	1989	81.75	17.3	.95	0
BRONCHITIS	101	84.2	9.9	3.9	2.0
BURSITIS	28	89.3	7.1	3.6	0
CONSTIPATION	759	79.2	13.3	6.7	.8
DIZZINESS	51	86.3	7.8	5.9	0
EMOTIONAL DISORDERS*	350	85.5	8.0	5.5	1.0
GALL BLADDER DISORDERS	21	80.9	14.3	4.8	0
GENERAL TENSION	91	72.5	16.5	8.8	2.2
GENERAL WEAKNESS	23	87.0	8.7	0	4.3
GOITER	28	85.7	10.7	3.6	0
HAY FEVER	141	81.6	13.4	5.0	0
HEADACHES, NON-MIGRAINE	1641	83.2	11.1	5.1	.6
HERNIATED DISKS	1030	88.2	7.9	3.5	.4
HIGH BLOOD PRESSURE	316	73.0	9.3	6.4	1.3
INDIGESTION	133	89.4	4.5	5.3	.8
INSOMNIA	298	81.8	11.4	5.1	1.7
KIDNEY DISORDERS	83	81.9	3.6	9.7	4.8
LIVER DISORDERS	36	80.5	16.7	2.8	0
LOW BLOOD PRESSURE	91	73.6	17.6	8.8	0
LUMBAGO	1835	87.3	8.0	4.2	.5
MENOPAUSE DISORDERS	15	73.4	13.3	13.3	0
MENSTRUAL DISORDERS	209	81.8	11.9	5.9	.4
MIGRAINE HEADACHES	210	86.6	8.1	2.9	2.4
NAUSEA	15	100.0	0	0	0
NERVOUSNESS	1133	80.8	12.8	6.3	1.1
NEURALGIA	211	80.1	14.2	5.7	0
NEURITIS	333	86.4	6.4	7.2	0
PARALYSIS	144	68.8	20.8	8.3	2.1
PLEURISY	20	94.0	6.0	0	0
RHEUMATISM	136	77.2	14.7	8.1	0
SACRO-ILIAC DISORDERS	304	81.8	17.2	1.0	0
SCIATICA	791	85.0	9.4	5.1	.5
SINUSITIS	423	83.2	11.8	4.7	.3
SLIPPED DISKS	1000	88.7	7.9	3.0	.4
SPINAL CURVATURES	35	82.9	5.7	8.6	2.8
STIFF NECKS	208	93.2	4.4	2.4	0
STOMACH DISORDERS	274	82.5	13.1	3.7	.7
ULCERS	167	80.2	13.2	6.0	.6

Regardless of what your ailment is called . . . no matter how long you have suffered . . . Chiropractic care may be the exact answer to your specific health problem. Chiropractic succeeds many times after all other methods have failed.

DR. W. W. WEISBROD

CHIROPRACTOR

PHONE 444-5171 BELMOND

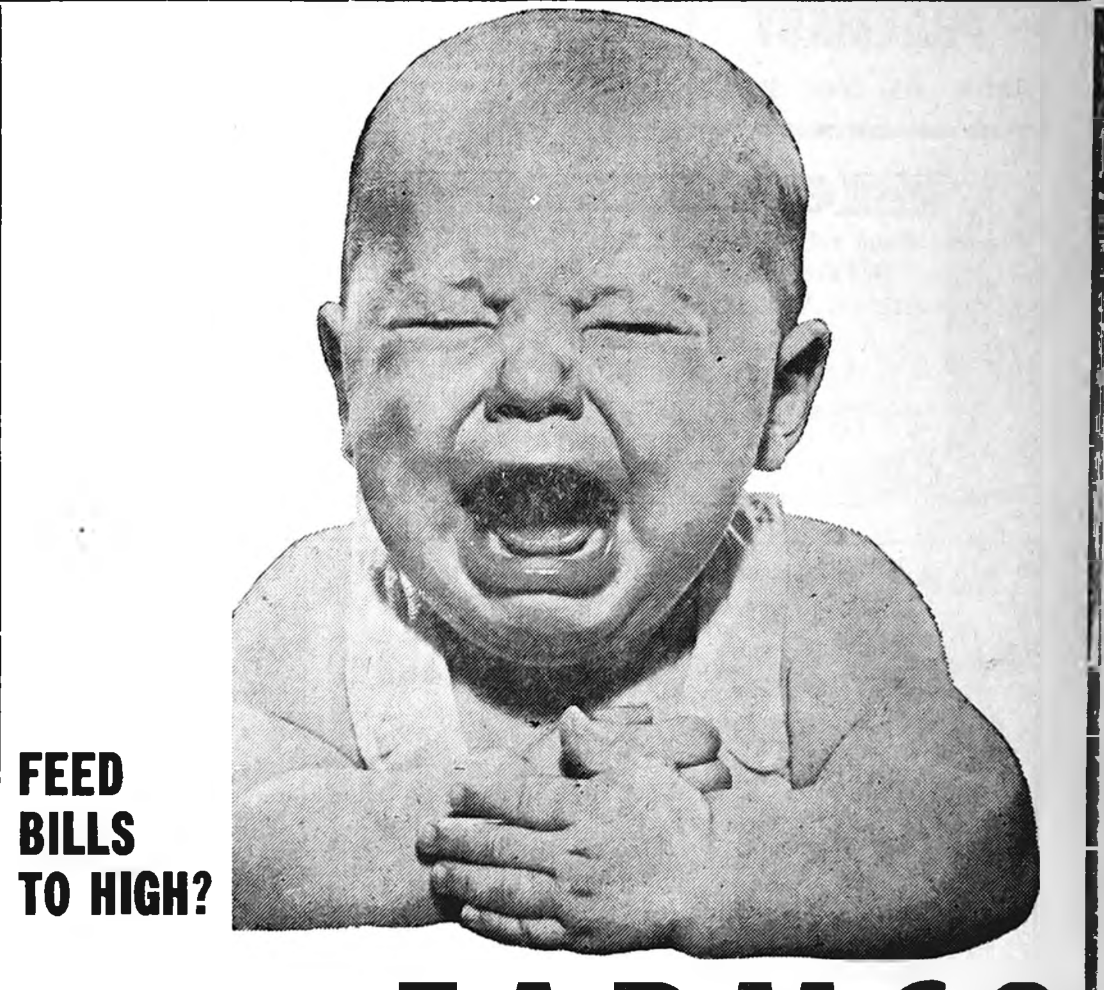

FEED BILLS TO HIGH?

Here's The Answer . . . FARMCO

FEEDS

CALL OR SEE . . .

Farmers Grain & Feed Co., Inc.

ALEXANDER HAMPTON ROWAN

COMING EVENTS

THURSDAY, MAY 11—
St. Elizabeth Study club will meet at 8:00 p. m. at the home of Mrs. Mike McLaughlin.

MONDAY, MAY 15—
Homebuilders club will meet at the home of Mrs. Roy Chase.

TUESDAY, MAY 16—
The regular meeting of the Belmond American Legion Auxiliary will be held at the library basement at 2:00 p. m. Members are asked to bring guests. Mrs. Peggy Abbas of Denver, Ia., 3rd district president will be the special guest.

ENGAGEMENT of their daughter Joanne Marie is announced by Mr. and Mrs. Jack Kane of Fairbank. She will marry Gary Luick, son of Mr. and Mrs. Albert Luick, the ceremony being planned for June 24 at Immaculate Conception church at Fairbank. Miss Kane graduated last year from Sacred Heart High school, Oelwein. Her fiance graduated from Belmond High school in 1962, served in the U. S. Air Force and is now a member of the Belmond police department.

JANE CARWELL WED TO EDWARD HAMANN

Mr. and Mrs. Roy Carwell announce the marriage of their daughter Jane to Edward E. Hamann, son of Mr. and Mrs. Albert Hamann of Ottawa, Ill.

The wedding took place Sunday, May 7, at 2:00 p. m. in St. Paul's Lutheran church at Waverly, with Rev. Richard Rehfeldt officiating at the double-ring ceremony.

Judy Carwell, sister of the bride, and Dr. Richard Hamann of Santa Rosa, Calif., brother of the groom, were the attendants.

Richard Carlson of Minneapolis served as usher.

A reception was held at Carver's Restaurant following the ceremony.

Mr. and Mrs. Hamann are at home in Waverly, where both are students at Wartburg college.

Mesdames Pletsch and Baker attend bridal shower at Coulter

Mrs. Emma Pletsch and Mrs. Mildred Baker were guests at a shower given for Kay Johansen of Coulter Saturday evening at the Lutheran church. Miss Johansen will become the bride of Kirk Baker, grandson of the ladies, on June 3.

Home Study club met at the Eliason home

Home Study club met a week ago Wednesday at the home of Mrs. Eldon Eliason with Mrs. Reuben Nelson assisting. Mrs. Kenneth Severson gave the lesson, "Off to Grandma's." Roll call was answered by 18 members.

FOR SALE

FOR SALE — Two-bedroom home in Klemme; built-on, screened patio; nice paneled recreation room; nice large laundry room with stool and shower in basement; 220 wiring; all rooms carpeted except bath and kitchen; new aluminum siding last October. Call Klemme 587-2184. g33t2

FOR SALE — Nearly new, lined draw drapes for three 40" length length windows; hooks included. Phone 444-4322 g33t1

Cards Of Thanks

The Junior Class wishes to express their thanks and appreciation to their parents for the help in making this year's Junior-Senior Prom a very wonderful occasion. An extra special thanks to those parents who served on committees, those who decorated the gym and the chaperones. It was all deeply appreciated. The Junior Class officers. 33t1

I wish to express my heartfelt thanks for all the kindnesses shown to me, also for the gifts, while I was a patient in the Belmond Community hospital. Mrs. Charlie Barkema.

They're Giving Me A

MOTHER'S DAY GIFT

FROM

•
•
•

Kessler's Pharmacy

WONDER WHAT IT IS?

Perfume . . . ?

Hope So
I Love The Stuff

Cosmetics . . . ?

A Gift I
Can Always Use

Pang Burn's Candy . . ?

I hear they have
A Delicious Selection

Stationery . . . ?

Always Need This
And I See Kesslers
Have A New Assortment
That's Just Beautiful

Card Of Course

Those Norcross
Cards are
Just Darling
They've 100's at

KESSLER'S PHARMACY

DALE Ph. 2447 DICK

CLIP THIS COUPON

$3.00 OFF ON ANY MEN'S WORK
BOOTS OR $2.00 OFF ON ANY
MEN'S WORK SHOE OR OXFORD
PRICED FROM $8.95 UP
WITH THIS COUPON AT
TED'S SHOE STORE
OFFER EXPIRES 5/20/67

La Ann Beauty Salon

OPEN STARTING MAY 16

DAILY TUESDAY THRU SATURDAY AT 8 A.M.

TWO OPERATORS

Carolyn Smith, Mgr. Gerry Moore Asst Mgr.

Shop located Just across street from Post Office

Phone 6641 For Appointment

Golden Yellow BANANAS LB. 10c

CALIFORNIA **STRAWBERRIES**	3 Boxes	$1
FRESH **Sweet Corn**	6 Ears	29c
SNOBOY RIPE **TOMATOES**	Qt.	29c

FROZEN FOOD FAVORITES

FROZEN **Lemonade**	10 6-oz. Cans	$1
MONARCH FANCY **Orange Juice**	7 6-oz. Cans	

100 FREE GIFTMASTER STAMPS
WITH $10 ORDER
or More
Belmond—Goodell—Kanawha Stores
EXPIRES 5/17/67

CHEF BOY AR DEE CHEESE **Pizza** 4 Individual Servings 49c

CRISCO OIL 38 oz. bottle 79c

May Stock-up Sale

Marigold Frozen **DESSERT**		Six Flavors ½ Gal.	59c
Nabisco Comet Ice Cream **CONES**	48	Count	49c
Hershey Chocolate **SYRUP**	2	16-oz. Cans	49c
Palmolive Liquid **SOAP**		Giant Size	59c
PAPER PLATES		Carton of 100	89c
Free Record with Blue Star Potato **CHIPS**		Twin Pack	39c
WELCHADE	3	46-oz. Cans	$1.00
HUNT'S FRUIT COCKTAIL	4	300 Cans	89c
DEL MONTE PUMPKIN	3	303 Cans	49c

CANADIAN
ACE
BEER
12 PACK
$1.49

Our Own Bakery . . .

Ray Pulver

Esther Quasdorf Kaduce, Gert Pru McCoy.

We 3 Bake cts h "Fresh fr ven"

FREE Coffee & kies

CLIP THIS COUPON
THURSDAY—FRIDAY—SATURDAY 5/11-12
SUGAR COOKIES doz.
WITH THIS COUPON
ONE COUPON PER FAMILY
BELMOND STORE ONLY

Mother is ps
AND 'WE PROVE IT WIT VINGS

ROUND
SIRLOIN
SHORT LOIN
FLANK
RIB
SHORT PLATE
BRISKET
CHUCK
FORE SHANK

Nice Selection of Beef Quarters

Freezer Special!

70 TO 90 LB. **Beef Chucks 39c** Lb.

Consists of Roasts, Chuck Steak
Swiss Steak and Ground Beef
All Wrapped & Freezer Ready

CHUC ROAS . LE

Best st Cut

BONELESS BEEF EW

Farm Best Canned **HAM** 5

SALAD TIME

Potato or Pea
Cole Slaw
Baked Beans..... 39c lb

CHICKEN **Legs & Breasts**	49c lb
PARTS MISSING **TURKEYS**	29c lb

Check and are Our MEATS

Ground 3 lbs.

pen House

Studebaker; Maynard
Ray Pulver,. Missing Lois

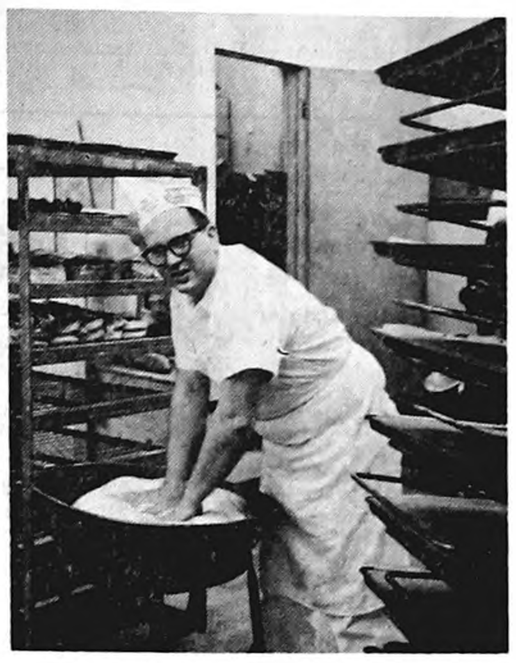

Maynard Kaduce

ducts have that
oven" Flavor

kies — FRI. & SAT.

UR
DAY

Z.

PON
FAMIL
ONLY

Mrs. Bailey's Wheat & Raisin **Bread** Loaf 29c

Hamburger Buns
PACKAGE OF 8
29c

GET BAKER'S DOZEN
13
On Your Cookie & Pastry Purchase

ops with us
AVINGS, SERVICE, & SMILES

CH
RO... LB. 39c lb

ast Cuts 49c lb

TEW 59c lb

Chuck Steak 59c Lb.

5 lb. can
$3.99

pare Our Fine
ATS

Ground Beef
3 lbs. $1.39

Arm Cut Swiss Steak Lb 69c

MORRELL'S ALL MEAT
FRANKS Pkg. of 10 49c

WILSON'S
Braunschweiger 49c lb

HOME BUTCHERED
BEEF LIVER 49c lb

RC or Diet-Rite
COLA
Case of 24 10-oz. Bottles
98c
Plus Dep.

Giftmaster PREMIUM Special!
FOR MAY & JUNE

10" Open Fry Pan
With handy Teflon Spatula
NORMALLY 2 3/5 BOOKS
Only 1 Book (1200)
OTHER BOOKS REQUIRE 1800

Duncan Hines
CAKE MIXES
4 Boxes For $1

May Stock-up Sale

Monarch Grapefruit	SECTIONS	4 300 Cans	$1
Monarch Bartlett	PEARS	4 303 Cans	
Monarch Mandarin	ORANGES	4 11-oz. Can	
DOUMAK	Marshmallows	2 10-oz. Pkgs.	39c
Owatonna Fancy Green	BEANS	6 303 Cans	$1
Van Camp's Pork 'N	BEANS	5 No. 2 Cans	
Del Monte Tomato	JUICE	3 46-oz. Cans	

SHOP THE STORE NEAREST YOUR DOOR—YOUR BUDGET WILL THANK YOU!

WE 3 MARKETS

BELMOND
GOODELL
KANAWHA

ADVERTISED SPECIALS
GOOD THROUGH WED., MAY 17, 1967

We Reserve The Right To Limit

APPROACHING MARRIAGE of their daughter Judy is announced by Mr. and Mrs. Reid C. Giese of Sumner. She is engaged to Dwight Mennenga, son of Mr. and Mrs. Louis Mennenga. Miss Giese graduated in 1962 from North Fayette County Community High school, West Union, and last year from State College of Iowa, Cedar Falls. Her fiance graduated from BHS in '61 and from the Uuniversity of Iowa, Iowa City, in '65. Both presently teach at Dows. An August wedding is planned.

Trinity and St. Olaf churches represented at convention Sunday

Several members of Trinity Lutheran and St. Olaf Lutheran churches were representatives to the Fort Dodge Conference of Lutheran churches at a convention held at Fort Dodge Sunday.

Mrs. Reuben Nelson, Mrs. Sherman Ekeland, Mrs. Mamie Rosheim, Mr. and Mrs. Sanford Severson, Kenneth Severson, Clifford Toft and Harris Johnson were official delegates from St. Olaf Lutheran church.

Officials from Trinity Lutheran church included Rev. O. Laaveg, Tom Greenwood and Vernon Swenson.

CBM Fellowship met Wednesday of last week

CBM Fellowship met Wednesday of last week at the Calvary Baptist church. Mrs. Ralph Thayer had devotions, Mrs. Elwin Wolters gave the highlights of the area meeting at Algona.

Lunch was served by Dee Mittelstadt and Marlene Eekhoff. The table was decorated and each guest received a tiny May basket.

GOLFERS DEFEAT DOWS

Belmond High's golf team defeated Dows in a dual meet at Clarmond Country club Monday afternoon, 181 to 206. Despite the high wind Don Havens had low nine of 40. He was even par except for a couple of double-bogeys. Second best score was posted by Doug Thompsen, a 43. Other Belmond players were Lee Gordon, with a 48, and Dudley Thompson, 50.

Ten from local churches attended ALCW convention

The ALCW Conference convention was held Thursday at Callendar with 10 attending from here.

Mrs. Gary Gabrielson, Mrs. Amanda Mehus, Mrs. Sherman Ekeland, Mrs. Tillie Benson, Mrs. Chester Hill and Mrs. Reuben Nelson represented St. Olaf Lutheran church women and Mrs. William Johnson, Mrs. Ray Pulver, Agnes and Thelma Rikansrud represented Trinity Lutheran church women.

Culture study club hears guest speaker

Members of Culture Study club met Wednesday evening of last week at the Olde Belmond Inn with Mrs. Merle Bonte as hostess. Mrs. Hale Mason, guest speaker, gave the lesson, "Art in Fashion".

WSCS officers installed Thursday at Methodist church

Members of WSCS met Thursday afternoon at the church for the "Pledge and Installation Service." Rev. M. L. Jones installed the officers for the 1967-68 year.

Mrs. William Walrod, Mrs. Janis McMurray and Mrs. Len Collier, as lesson leaders, had charge of the pledge service.

Honorary membership pins were presented from the WSCS to Mrs. Cecile Coburn and Mrs. A. K. Anderson by Rhea Campbell and Mrs. Ralph Wendel.

Two bridal showers held to honor Mrs. Bill Jenison

Mrs. Bill Jenison of Cedar Falls was honored Friday evening at a post-nuptial shower held at Trinity Lutheran church with Mrs. W. A. Cramer, Mrs. Eva Olson, Mrs. Ed Reasoner, Mrs. Curtis Rise and Mrs. L. R. McFarlin as hostesses.

A program was enjoyed by 60 guests. Mrs. Cramer gave a Welcome; Mrs. William Johnson gave devotions; Barbara Olson sang a solo "Til The End of Time" and Mrs. Herbert Hill was in charge of games.

On Thursday evening, a miscellaneous shower was given for Mrs. Jenison at the Campbell Hall committee room at Cedar Falls by friends in the dormitory unit.

Bohlmann
CONCRETE WATERERS
Designed For Stockmen Who Demand The Best! –

Quality Features:
★ REINFORCED, waterproof concrete hull and troughs.
★ Will not break from freezing.
★ Protective coating resists acids, salts, solvents.
★ Concrete will not turn water black and scummy.
★ All steel components can be easily replaced.
★ Polystyrene insulation and vapor barrier in all models.
★ Low wattage, GE lead heat cable thermostatically controlled and submerged in water gives exceptional economy and performance with years of trouble-free service.
★ Brass plumbing standard on all models.
★ Medicating attachments standard on combinations.
★ Combination, cattle and hog waterers available.

Ackerman Service
PLUMBING AND HEATING
PHONE 2956 BELMOND

It's For Me!
ON
Mother's Day
IN-SINK-ERATOR
GARBAGE DISPOSAL
P.S. ED SAYS THEY COST
ONLY $69.95

Ackerman Service
PLUMBING AND HEATING
PHONE 444-2956

MESERVEY NEWS

MRS. VERGENA PALS

REFORMED CHURCH
Rev. Peter Yff, Pastor
Thursday:
7:30 p. m. — Mid-week Bible studies.
Sunday:
9:30 a. m. — Morning worship.
10:45 a. m. — Church school.
7:30 p. m. — Evening service.

E.U.B. CHURCH
Rev. Clive Cook, Pastor
Sunday:
9:30 a. m. — Sunday school.
10:30 a. m. — Morning worship.
Pentecost Sunday will be observed. There will be reception of members by confession of faith and by transfer of membership.
7:00 p. m. — Senior YF meeting.
No evening activities due to the baccalaureate service at Thornton.

Mr. and Mrs. Henry Pals of Belmond and Mark Eckermann and Diane Pals of Waterloo were Sunday dinner guests at the Leonard Pals home. Afternoon visitors were Mr. and Mrs. Bob Foss and children of Belmond.

Mrs. Elmer Trager attended a bridal shower Tuesday evening of last week at the library basement in Belmond honoring Candy Trees of Belmond, who will be wed to Junior Kaduce on June 4.

Sunday evening supper guests at the Donald Foss home were Mr. and Mrs. Henry Hert and Marcy of Mason city and Mr. and Mrs. Dennis Foss and Troy of Sheffield.

Mr. and Mrs. Hauko Barkema of Garner spent Monday evening with Mr. and Mrs Jack Faaborg and family and Mrs. Lillie Faaborg.

Mailbox OK? It's time to check up

Meservey's postmaster, Mrs. Sylvia M. Raecker, is asking that all rural residents cooperate with the postal department during Mailbox Improvement Week, May 15-20.

The department designates a week during May each year when residents on rural, city motorized, and box delivery star routes are encouraged to examine, and improve where necessary, the appearance of their mailboxes.

Purpose of Mailbox Improvement Week is to call attention to the need for providing mail receptacles which are designed to protect the mail from the weather, and which are neat in appearance, conveniently located, and safe to use. Neat, attractive mailboxes will make a significant contribution to the objectives and success of President Johnson's natural beauty program.

Mailboxes that meet the above four important requirements contribute to a more efficient delivery operation, and the result is an improved service to the entire route.

Simon Eckhoff entered the Mercy hospital in Mason City Tuesday of last week for medical treatment and surgery.

Mr. and Mrs. Herman Stadtlander and Mr. and Mrs. Bennie Stadtlander went sightseeing Sunday afternoon in the Minnesota tornado area.

Eddie Stadtlanders hosts at dinner after baptismal

Annette Ann and Darcy Lynn Stadtlander, daughters of Mr. and Mrs. Eddie Stadtlander were baptized a week ago Sunday morning at the First Reformed church.

A dinner in their honor was held at the Stadtlander home. Guests were: Mr. and Mrs. Dick Smit and Mr. and Mrs. Gary Smit of Belmond, Linda Hanson of Thornton and Mr. and Mrs. Bennie Stadtlander.

Cook reappointed as local pastor

Mrs. Harry Ostendorf and Rev. Clive Cook returned Thursday from Fort Dodge where they represented the Meservey EUB church at the 124th annual session of the Iowa Conference of the EUB Church and a shift from three to two conference superintendents.

Bishop Paul W. Milhouse of Kansas City, Mo., presided at the meetings. The vote on church union was 151 voting "yes" and 36 voting "no."

During the conference, Bishop Milhouse announced the appointment of the Rev. Clive Cook to the Meservey EUB church. Mr. Cook will begin his seventh year as pastor in Meservey.

Elmer Pals was elected to the conference board of missions and Pastor Cook to the board of ministry and the board of Christian education.

Ralph Paul, accompanied by Pete Pals, took Richard Paul to Mason City Tuesday morning of last week, where he took the bus for his home in St. Charles, Ill,. after spending several days with his grandmother, Mrs. Katie Paul. He left for the Navy the following Thursday.

Couples club meeting held at First Reformed church

The Couples club met at the First Reformed church Wednesday evening of last week. The Byron Koenens gave prayer, Rev. Peter Yff read Scripture, the Derald Pals were in charge of recreation and the Marlyn Kuhlers and Paul Schlichtings were on the lunch committee.

Mr. and Mrs. Dan Schmidt were guests at the Roman Johnson home at Alexander Wednesday evening of last week to help their granddaughter Pam celebrate her 15th birthday.

Mr. and Mrs. Harry Woight of Edgerton, Wis., who spent the winter month in Florida, arrived at the Arnold Groen home Thursday afternoon, where they plan to visit a few days before returning to their home in Wisconsin.

WON HORSE SHOW HONORS

Mr. and Mrs. Fred Weide and family attended the Saddle club Horse Show at Belmond last Sunday afternoon. Dennis and Darwin won 11 ribbons on their two horses. They received five blue, one red, two yellow, one white and two pink.

A/2c and Mrs. Gary Stadtlander and son Torey of Wes Hampton Beach Long Island, N. Y., arrived at parental Herman Stadtlander home late Sunday afternoon. Gary has a 30-day furlough before he leaves for a two-year service in Germany.

Jackie Kaduce entertained Linda Kuhlers and Debbie Overturg of Thornton at a slumber party Friday evening in honor of her 13th birthday

Mr. and Mrs. Mervin Barkema of Klemme were Sunday evening visitors in the Jack Faaborg home.

Poppies distributed at Auxiliary meting

American Legion Auxiliary unit met Wednesday evening of last week in the home of Mrs. Frieda Ruigh with the president, Wilma Gobeli, presiding.

Memorial Day poppies were distributed. Delegates and alternates to the 4th District meeting were named. Lunch was served by the hostess. Next meeting will be the anual election.

This space available FREE of charge to any organization wishing to advertise their moneymaking events.

Courtesy of
Jim's Paint and Wallpaper Store
Headquarters for Dutch Boy Paints

ALEXANDER NEWS

BARBARA HOPKEY

Mr. and Mrs. Elmer Hopkey visited Friday evening in the David Willette home at Blue Earth, Minn.

Mr. and Mrs. Elmer Hopkey and Mr. and Mrs. Butch Olk visited Sunday with Janice Hopkey at Iowa City.

Sunday visitors in the Gaehart Hopkey home were Mr. and Mrs. Bruce Banwell and family of Aredale, the occasion being Harlan Banwell's 6th birthday.

Mr. and Mrs. Dallas Card and Duane, with other relatives, visited Mrs. Judy Johnson of Des Moines at University hospital in Iowa City Sunday.

Two attend ALA district meeting

Attending the American Legion and America Legion Auxiliary 4th District meeting in New Hampton last Saturday were the Meservey unit president, Mrs. Wilma Gobeli, and unit treasurer, Mrs. Sylvia Raecker.

During the afternoon business session, delegates to the national convention in Boston were named.

Guests included the Iowa department Auxiliay president and secretary-treasurer; Legion department commander and a number of past state officers.

Lesson on herb gardening presented to Garden club

Garden club met April 25 at the home of Rosemary Muhlenbruck with Carol Burnsworth as co-hostess. Sixteen members and one guest, Mrs. Richard Halfpop, were present.

President Alverda Koenen reported on the day of instruction which she attended at Hampton. The lesson and demonstration about herb gardening was given by Nancy Miller.

The rest of the meeting was spent making May baskets to be taken to two nursing homes in Clear Lake. A dessert luncheon was served by the hostess.

Leland Koenens honored on 25th wedding anniversary

Mr. and Mrs. Leland Koenen were honored at a surprise party Thursday evening when the following came in to help them celebrate their 25th wedding anniversary: Mr. and Mrs. John J. Pals and Sheryl, Mr. and Mrs. Leonard Wiemann and Carmen, Mrs. Minnie Koenen, Mrs. Alma Hopkey, Mr. and Mrs. Virgil Koenen, Darwin and Pam, Mr. and Mrs. Engelard Steenhard, Mark Warren, Allen and Wayne, all of Meservey, Mr. and Mrs. George Steenhard, Debra and Gary of Rockwell and Mr. and Mrs. Duane Van Horn, Gerri and Brian of Humboldt.

The Koenens were entertained Wednesday evening of last week, following bowling, at the Marvin Plagge home at Latimer in honor of their 25th wedding anniversary. Other guests were Mr. and Mrs. Luvern Hopkey of Alexander.

Mr. and Mrs. Louis Kaduce and family helped her father, Ellis Brown of Thornton, celebrate his birthday Wednesday evening of last week.

Rev. and Mrs. Peter Koenen of Aplington visited Monday with his mother, Mrs. Helen Koenen.

Mrs. Henry Heitland and Mrs. Klaas Stenhard of Thornton were Meservey callers Friday afternoon.

Mrs. Peter Gruis entered the Mercy hospital in Mason City a week ago Monday for X-rays and observation.

Mr. and Mrs. Virgil Schulter of Ames spent last weekend at the home of Mrs. Amelia Zimmerman.

Mr. and Mrs. Edward Smit and Lori of Sheffield spent Sunday at the parental Ben Smith home.

Mrs. Barry Rabe and daughter Robin of Hampton, spent Saturday at the parental Clyde Smith home.

Mrs. Katherine Christensen of Mason City spent the weekend at the Bernie Vierkant home.

Mr. and Mrs. Bill Parks of Mason City were Saturday evening guests in the Robert Raecker home. Mr. Parks also stopped at the Meservey. Thornton school prom as he is the business manager of the "Shadows", the musical group who played for the prom. Mrs. Parks and Mr. and Mrs. Raecker accompanied him.

Mr. and Mrs. Henry Marty of LuVerne visited at the G. E. Raecker home Sunday afternoon.

Elmer Fischer of Clarion spent Sunday afternoon at the home of his aunt, Mrs. Katie Paul, and cousin, Ralph Paul.

Two operettas on Alexander stage Friday evening

This Friday at 8:00 p. m. the elementary grades attending classes in the Alexander building will present two operettas.

Grades one, two and three will be featured in "When We Grow Up" by Esther Casjens. Each child will tell what he or she wants to be upon growing up.

Soloists will include: Larry Hensel, the announcer; Linda Gardalen, a nurse; Rex Meyer, a clown; Marsha Eckhoff, a teacher; Ricky Johnson, a band leader, and Steven Bruns, a hungry little boy.

Grades 4-6 will present "Roundup on the Moon" by Don Wilson. This concerns some school children who built a space ship and, thinking it had no power, set its controls for the moon — with surprising developments.

Miss Cornell, the school teacher, is Karen Koch; David Richards, the mayor; Carolyn Porterfield, the mayor's wife; Kathryn Ostendorf, their daughter; Darlynn Myers and Cathy Sue Myers, school children.

Don Campbell, Sherwin Koch and Jeff Plagge play the scientists who built the space ship; Randy Bohman, the sheriff; James Miller, man-in-the-moon; Roy Parks and Kevin Westaby, moonsters;

June Moon, a moon maiden, is Anita Wheeler; Cricket, Russell Bohman, and Weevil, Charles Lueders, two insect spies from Saturn.

The public is cordially invited to attend these operattas in the Alexander gym. There will be no admission charge.

METHODIST CHURCH
Rev. Louis Aitken, Pastor
Sunday:
8:45 a. m. — Church school.
9:45 a. m. — Worship service.
Mother's Day will be observed. The Sacrament of Baptism will be held. Please contact Mr. Aitken for the sacrament for yourself or children.
Sunday, May 28:
2:30 — 5:00 p. m. — The Fort Dodge district conference will be held at Fort Dodge.

REFORMED CHURCH
William Jurgens of Hampton, Guest Speaker
Thursday:
7:30 p. m. — RCYF.
Sunday:
9:30 a. m. — Worship service.
10:45 a. m. — Sunday school.

Steven Bruns honored for his 9th birthday

Mitchell Hoyer, Marceen Shear, Sandra Suntken, Todd Prable, Rex Meyer, Steven Johansen, Marcia Eckhoff, Larry Hensel, Keith Dumke and Tammy Gleason all classmates that were present Saturday afternoon for a birthday party held for Steven Bruns, son of Mr. and Mrs. Dean Bruns.

Sunday was Steven's 9th birthday and guests came to the Bruns home to help him celebrate. They were Mr. and Mrs. O. J. Stackhouse of Geneva, Mr. and Mrs. Keith Roelf and family of Ackley, Mr. and Mrs. Gary Bruns and Teresa of Iowa Falls and Mr. and Mrs. Marvin Rodemeyer and family of Hampton.

Mr. and Mrs. Delbert Tinkey and sons of Coralville were Friday overnight guests at the Grace Tinkey home. They were also Saturday dinner guests in the Marvin Jaacks home.

Mrs. Berniece Johansen, Mrs. Chris Madsen, Mrs. Willard Latham, Linda Laverty of Omaha, Neb., Mrs. Glen Pals and Mrs. Faye Colglazier attended the bridal shower for Kay Johansen at the Lutheran church at Coulter Saturday evening.

Mr. and Mrs. Jelto Dirksen attended the 50th anniversary open house Sunday of Mr. and Mrs. Nels Rasmussen at St. John's Lutheran church at Coulter.

A recent dinner guest of Mrs. C. Floe Peters was Mrs. Edna Tucker of Hampton In the afternoon, Mrs. Tucker and Mrs. Peters visited the following in Belmond: the LeRoy Greens, Elvina Kaufman, Mrs. Emma Pletch, Mrs. B. K. Kinseth and Mrs. Oranna Quigley. man.

Mr. and Mrs. Curtis W. Peters and family and Mr. and Mrs. John Sewick and family of Waterloo were Sunday dinner guests at the Mrs. C. Floe Peters home. They also visited in the Art Peters and Mrs. Louella Larson homes.

Mrs. Fred Trager attended a shower for Candy Trees at Belmond Tuesday evening of last week.

Mr. and Mrs. Rex Aldinger were Sunday supper guests in the home of Mrs. Earl Quintus at Garner.

Mr. and Mrs. Calvin Schulte visited Sunday afternoon in the home of the Jack Ballantine family at Webster City.

Mrs. Keith Myers and Cathy Gunderson attended Veishea Saturday at Ames. Diane Myers and Gloria Winwood returned home with her for the weekend.

JANICE HOPKEY HONORED

Janice Hopkey, daughter of Mr. and Mrs. Elmer Hopkey, last Thursday was invited into Gamma chapter of Sigma Theta Tau, national honor nursing society. Janice is a junior in the college of nursing at SUI and was one of 14 initiated.

Mr. and Mrs. Marlo Westaby visited Sunday afternoon in the Wayne Lehman home at Badger.

A/1c Gary Harkens is home on a 30-day furlough from serving 18 months in Guam.

Mr. and Mrs. Larry Anderson of Des Moines visited Sunday in the Harold Thompson home.

Mr. and Mrs. LeRoy Crandell of Hampton were Tuesday evening supper guests in the Ted Vierkant home. Sunday dinner guests at Vierkants home were Mr. and Mrs. John Botts of Hampton.

Mr. and Mrs. Al Hayden of Fort Dodge were Saturday evening guests in the George Blau home.

Cathy Gunderson's 12th birthday honored Sunday

Cathy Gunderson, daughter of Mr and Mrs. Dean Gunderson, celebrated her 12th birthday Sunday. Present for dinner were Richard Eckhoff and family of Belmond. Afternoon visitors were Mr. and Mrs. Ben Heginger and Mr. and Mrs. Chet Gunderson of Belmond and Mr. and Mrs. Delbert Smith.

Federated Club entertained six visitors at last meeting

Federated Woman's Club met Monday evening at the home of Mrs. W. C. Westaby with 20 members present and six visitors.

The guests were Mrs. Harry Sietsema of Hampton, Franklin county Woman's Club president, Mrs. Lyle Patton of Hampton, Franklin county Woman's Club treasurer, Mrs. Mildred Dodd of Nevada, Mrs. Keith Myers, Mrs. Merlin Braun and Mrs. Marlo Westaby.

The lesson, "Ship Hope in Peru", was presented by Mrs. George Richards and the religious emphasis was given by Mrs. W. C. Westaby.

A gift was presented to Mrs. Delbert Smith, who is moving to Bellevue. A dessert luncheon was served with a May basket theme.

GOODELL NEWS

MRS. TOM REVLAND — PH. 5-8921

ST. MARY'S CHURCH
Rev. R. A. Ormsby, Pastor
Confession before early Mass.
Early Mass at 8:00 a. m. on the second and fourth Sundays of the month.
Late Mass at 10:00 a. m. on the first, third and fifth Sundays of the month.

GOODELL EUB CHURCH
Rev. Donald Thompson, Minister
Youth Fellowship meets every 2nd and 4th Thursday of each month.
Wednesday:
7:30 p. m. — Choir practice.
Sunday:
10:00 a. m. — Sunday school.
11:00 a. m. — Worship service.

Mr. and Mrs. Don Carpenter and family of Britt, spent Sunday evening in the home of Don's parents, Mr. and Mrs. Lloyd Carpenter.

Mr. and Mrs. John Schroeder of Garner were Sunday dinner guests in the home of Mrs. Schroeder's sister Mrs. Harlan Carolus, and family. In the evening, Mr. and Mrs. Ed Schroeder of Sheffield were caller in the Carolus home. Ed is Mr. and Mrs. J. Schroeder's son.

Mrs. Russell Bell and son Rusty of Mason City were Sunday visitors in the home of Mrs. Bell's mother, Mrs. William Dieger.

Mr. and Mrs. Lawrence Christie, Jane and Greg of Marble Rock were Sunday visitors in the home of Lawrence's mother, Ione Christie. Later in the afternoon, they went to visit Mr. and Mrs. Martin Burrs at Kanawha.

Mr. and Mrs. Jerry Murray of Des Moines spent the weekend in the home of Mrs. Murray's parents, the Bill Reinharts, and also in the home of Jerry's parents, Mr. and Mrs. Morris Murray, at Klemme.

Mr. and Mrs. Bill Maertens of Nora Springs, were Friday night visitors in the home of Mr. and Mrs. Abel Heitland.

Mr. and Mrs. Merle Janssen, and Howard and Josephine Dominy were Sunday guests in the Morris Buckley home at Garner.

Mr. and Mrs. Jake Loew of Dodge Center, Minn., spent Sunday night in the Bill Janssen home.

Sunday dinner guests in the Mrs. Frank Kemp home were Mr. and Mrs. Elmer Kemp and Paula of Hampton.

Mrs. Harvey Boller of Charles City visited with the Arthur Lowenbergs Tuesday of last week. Mr. and Mrs. Boller have made their home with their daughter, Mrs. Helen Latch, at Charles City since the death of the latter's husband.

On Wednesday of last week, Mr. and Mrs. J. J. Cook and Rev. and Mrs. Park Miller attended the EUB church conference held at Fort Dodge.

Mr. and Mrs. Carl Green went to Cedar Falls over the weekend to visit with their son Jerry who attends college there. They also attended the Mother's Day weekend activities there.

Sunday evening, Mr. and Mrs. Jon Green and Brad of Forest City visited with Jon's parents, the Carl Greens, John and his family were returning home after visiting in the home of friends, the Richard Beldans at Davenport.

Mr. and Mrs. Doug Benson, Ypsilanti, Mich., spent the weekend in the home of Doug's grandparents, Mr. anud Mrs. Dan Miller. Mrs. Benson's cousin, the Tom Revlands and Mrs. Benson's parents, Mr. and Mrs. Kasper Lamfers at Kanawha.

Mrs. V. E. Harris left Friday for Kingman, Kan., to spend a few days with her sister, Mrs. Beryl Patchen.

Shirley Maertens and Rick McGonigel of Minneapolis, Minn., spent the weekend in the home of Shirley's parents, Mr. and Mrs. Abel Heitland.

Mr. and Mrs. Francis Hadacek and family of Rockwell were Saturday evening guests in the home of Mrs. Hadacek's parents, Mr. and Mrs. Nico Waage.

Mr. and Mrs. Tom Revland and Brad were Thursday evening guests in the home of Tom's parents, Mr. and Mrs. Roy Revland, at Garner. The gathering was to celebrate Tom's birthday.

Mr. and Mrs. James Graham and Mrs. Graham's mother, Mrs. Everett Burns, all of Alhambra, Calif., spent part of Tuesday through Thursday of last week in the home of Mrs. Roy Bachman. They will also visit friends in this area.

Mrs. Donald Burk left Sunday evening for Iowa City to be with her sister, Lela Davis of Kanawha, who underwent surgery Monday morning at the University hospital there.

Mrs. Mary Avery spent the weekend in the home of her son Harland and family at Garner.

On Monday of last week, Lester Ver Helst took Mr. and Mrs. Dan Miller to Albion to visit Mrs. Miller's sister, Jesse Slate. Later in the afternoon, they went to visit another sister, Mrs. John Euron and family, also of Albion.

Mrs. Tillie Berhow accompanied her brother-in-law and sister, Mr. and Mrs. Andrew Heggen of Kanawha, to Meservey to attend the 50th wedding anniversary open house of Mr. and Mrs. Joseph Shaw, held at the EUB church there.

Mr. and Mrs. Bill Boller and Mrs. William Eimbring visited Mrs. Carrie Hughes at the Lake Rest Home, Clear Lake, Sunday.

Mr. and Mrs. Dale Brede attended a family gathering in Klemme Sunday. Other guests present were Mr. and Mrs. Norman Eckes, Long Prairie, Minn., Mr. and Mrs. Kenneth Van Nurden, Chatfield, Minn., Ralph Nuehring, Henderson, Minn., and Mrs. Brede's parents, Mr. and Mrs. Owen Nuehring, Klemme. Mrs. Eckes, Mrs. Van Nurden, Mrs. Brede and Mr. Nuehring are sisters and brother.

Mr. and Mrs. Walt Lauden of Klemme were visitors in the Mrs. Frank Kemp home on Wednesday of last week.

Mrs. Merlin Lowenberg spent Thursday, Friday and Saturday in the home of her sister, Mrs. Merle Newton, and family at Fort Dodge.

On Tuesday of last week, S. L. Cashman of Beloit, Wis., was a visitor in the Merlin Hanson home.

Mrs. Worth Riggins of Sheffield was a Monday afternoon visitor in the Rev. and Mrs. Park Miller home.

Mr. and Mrs. Bill Janssen attended the funeral of a close friend, Albert Kruger, at Glidden on Tuesday. They returned Wednesday.

TOWN OF GOODELL

Record of Proceedings of Town Council, Goodell, Iowa.

May 1, 1967

Regular meeting of Town Council called to order by Mayor Robbins. All members of Council present. Minutes of last meeting read and approved.

The following bills were presented and allowed:

Roy C. Boller, salary	$110.00
Central Telephone Co., firemens phones	10.00
Iowa Electric Light & Power Co., Street lights	72.87
Iowa Electric Light & Power Co., pumping	21.32
Iowa Electric Light & Power Co., gas	11.67
State Hygienic Lab., water tests	16 00
Belmond Publ. Co., publications	18.52

A Resolution for participation in a Community Shelter Planning Program, was passed.

A motion to take steps to vacate and lease portions of Beech Street was defeated.

Adjournment.

William P. Butts,
Town Clerk

Receipts for April, 1967

General fund	$404.89
Street	815.59
Public Safety	167.18
Sanitation	334.38
Municipal Enterprise	33.42
Utilities	334.36
Utility water	301.08

State Bank No. 707

REPORT OF CONDITION OF

STATE SAVINGS BANK

OF GOODELL

in the State of Iowa at the close of business on April 25, 1967.

ASSETS		
Cash, balances with other banks, and cash items in process of collection		$104,815.81
United State Government obligations, direct and quaranteed		865,697 63
Securities of Federal agencies and corporations not guaranteed by U.S.		340,068.66
Other loans and discounts		152,999.33
TOTAL ASSETS		$1,463,581.43
LIABILITIES		
Demand deposits of individuals, partnerships, and corporations		510,875.60
Time and savings deposits of individuals, partnerships, and corporations		740,667.97
Deposits of United State Government		3,549 60
Deposits of States and political subdivisions		78,409.32
Certified and officers' checks, etc		6,179 39
TOTAL DEPOSITS	$1,339,681.88	
(a) Total demand deposits	573,945.11	
(b) Total time and savings deposits	740,667.97	
TOTAL LIABILITIES		$1,339,681 88
CAPITAL ACCOUNTS		
Common stock — total par value No. snares authorized 300 No. shares outstanding 300		30,000.00
Surplus		30,000.00
Undivided profits		53,871.79
Reserve for contingencies and other capital reserves		10,027.76
TOTAL CAPITAL ACCOUNTS		123,899.55
TOTAL LIABILITIES AND CAPITAL ACCOUNTS		$1,463,581.43
MEMORANDA		
Average of total deposits for the 15 calendar days ending with call date		$1,313,449.47
Average of total loans for the 15 calendar days ending with call date		157,239.17

We V. E. Harris President, and William P. Butts, Cashier, of the above-named bank do solemnly swear that this report of condition is true and correct, to the best of our knowledge and belief.

V. E. HARRIS, President
WILLIAM P BUTTS. Cashier
Correct—Attest:
AMOS O. HANSON
WARNER T. BUTTS
CARL C. GREEN Directors

State of Iowa, County of Hancock, ss:

Sworn to and subscribed before me this first day of May, 1967, and I hereby certify that I am not an officer or director of this bank.

My commission expires July 4, 1969
(NOTARY SEAL) MARIE HARRIS, Notary Public

TRY MILK...
THE TASTY
DRINK!

Milk . . . the drink that's perfect for the whole family! Serve milk at mealtime or with snacks. It's tasty, refreshing and nutritious, too. Now, have milk delivered to your door. Call us for service! Ph. 5544.

BELMOND CO-OP CREAMERY

WE
SPECIALIZE
IN
SPRAY
PAINTING

RON MIKKELSEN
ROCKWELL, IOWA PH. 822-3637
FREE ESTIMATES ● FULLY INSURED
SATISFACTION GUARANTEED

MOM'S
THE
MOST!

GIFT IDEA . . .
for Mother
A GIFT CERTIFICATE
GOOD FOR A NEW PAIR OF
SUMMER
DRESS
SHOES
● D'Amour $10.99 & $11.99
● Hi Society $7.99 & $8.99
● Cool Notes
$5.99 & $7.99
PURSES
$2.99 & $3.99
LOWELL'S FAMILY SHOE STORE
BELMOND

YOU ARE INVITED TO SEEK OUR COUNSEL AS FREELY AS IT IS OFFERED.
Fulton Funeral Home
AMBULANCE SERVICE
Belmond Phone 2243

REMEMBER MOTHER...
Dine Out
ON MOTHER'S DAY
that's Next Sunday
JUST GOOD FOOD . . . SERVED THE WAY YOU LIKE IT IN A PLEASANT & QUIET ATMOSPHERE
RESERVATIONS APPRECIATED — BUT NOT REQUIRED PHONE 444-5122
LYNN'S Lounge
JUST NORTH OF BELMOND HWY 69

PAMPER MOM
On Mother's Day
NEXT
SUNDAY
We'll Be Serving Delicious
BROASTED CHICKEN
And Shrimp
Plus a large variety of sandwiches
Malts and Beverages

WE WOULD APPRECIATE BROASTED CHICKEN ORDERS FOR SUNDAY CALLED IN SATURDAY OR SUNDAY MORNING EARLY — PHONE 2424

A & W Drive In

MOTHER'S DAY IS MAY 14

Promises! Promises!

JUST
BE
SURE
YOU
GET
ME
A
GIFT
FROM

DOUGHERTY'S
A Treasure House of Fine Gifts

These Fine
HOMES FOR SALE

Very nice 1 bedroom on West Main with new furnace, new carpet, newly painted, and new roof $4,500

Nice 2 bedroom home close in with some storm damage. Buy as is. Contract terms available $9,500

Nice 3 bedroom 2 story home in North Belmond with finished basement, attached garage, and screened porch plus many other extras. $12,750

New 2 bedroom home on 3rd St. NE. paving on two sides, carpeted living room and bedrooms. Built-ins in kitchen. Financing can be arranged. $15,000

Nice large 3 bedroom home on paving, has large carpeted living and dining room and finished basement. June 1st possession $17,000

New 3 bedroom home in North Belmond with attached single garage. Has carpeted living room and carpeted bedrooms, and built-in oven and range. Immediate Possession. $17,000

2 CHOICE RESIDENTIAL LOTS

Large corner lot size 84'x132' on 7th St. NE. . . $3,000

Nice large 72'x132' lot on paving on 7th St. NE. $3,000

THESE FINE HOMES ARE AVAILABLE FOR YOUR IMMEDIATE INSPECTION. PHONE FOR AN APPOINTMENT TODAY.

Flanagan Agency

PHONE 2391 PHONE 2414

CHURCHES

CALVARY BAPTIST CHURCH

Louis H. Miller, Pastor

Sunday:

9:30 a. m. — Sunday school.

10:30 a. m. — Morning worship.

7:15 p. m. — Young people's hour.

8:00 p. m. — Evening worship.

Thursday:

8:00 p. m. — Bible study and prayer.

ST. FRANCIS CHURCH

Rev. R. A. Ormsby, Pastor

Early Mass at 8:00 a. m. on the first, third and fifth Sundays of the month.

Late Mass at 10:00 a. m. on the second and fourth Sundays of the month.

Confession Saturday at 4:00 to 5:00 and 7:00 to 8:00 p. m.

BELMOND BIBLE CHURCH

Robert Allen, Pastor

Thursday:

7:30 p. m. — Prayer service.

8:30 p. m. — Choir rehearsal.

Sunday:

9:30 a. m. — Sunday school.

10:30 a. m. — Worship service.

6:30 p. m. — Training hour.

7:30 p. m. — Evening service.

ST. JOHN LUTHERAN CHURCH ALC

Leo H. Andersen, Pastor
Mrs. Warren Thompson, S. S. Supt.

Sunday:

9:30 a. m. — Sunday school, youth class, Bible class.

10:30 a. m. — Worship service.

CONGREGATIONAL CHURCH (The United Church of Christ)

Rev. J. Samuel Shelby, Minister

Thursday:

7:30 p. m. — Choir rehearsal.

8:30 p. m. — Board for Christian Missions and Social Action.

Friday:

3:30 p. m. — Junior choir.

Saturday:

9:30 a. m. — Confirmation class.

Sunday:

9:45 a. m. — Church school.

11:00 a. m. — Morning worship, Festival of Pentecost; sermon by the minister: "Twenty-Five Years in the Pastoral Ministry".

2:00 p. m. — Church Council.

7:00 p. m. — Junior High Fellowship.

Everyone is welcome at our services.

The minister is available for personal counseling by appointment.

ST. OLAF AND TRINITY LUTHERAN CHURCHES

O. Laaveg, Pastor

TRINITY

Thursday:

6:45 p. m. — Junior choir.

7:30 p. m. — Senior choir.

Friday:

7:30 p. m. — Confirmands.

Sunday:

9:45 a. m. — Sunday school and Bible classes.

11:00 a. m. — Confirmation service.

12:05 p. m. — Communion service.

5:30 p. m. — Senior League.

Wednesday:

8:00 p. m. — Bible and prayer hour.

ST. OLAF

Thursday:

2:00 p. m. — ALCW.

8:00 p. m. — Bible and prayer hour.

9:00 p. m. — Choir.

Friday:

5:00 p. m. — Confirmands.

Sunday:

9:30 a. m. — Confirmation service.

10:45 a. m. — Sunday school and Bible classes.

5:30 p. m. — Senior League.

METHODIST CHURCH

Rev. M. L. Jones, Pastor

Thursday:

6:30 p. m. — Wesleyan Service Guild potluck at the church.

7:00 p. m. — Chancel choir.

7:30 p. m. — Evening circle work at the church.

Sunday:

9:15 a. m — Sunday school.

10:30 a. m. — Worship service.

4:00 p. m. — MYF meet at church to go to Hickory Grove for picnic.

BETHANY REFORMED CHURCH

James E. Rozendaal, Pastor

Our Sunday service are broadcast locally, 880 kc. on your dial.

Sunday:

9:30 a. m. — Morning worship. sermon title: "The Pentecost church" Acts 2.

10:40 a. m. — Church school.

7:30 p. m. — Evening praise. sermon title: "Can Evil be Good?" Philippians 1:3-19.

"Never be afraid of doubt, IF only you have the disposition to believe". Coleridge.

IMMANUEL REFORMED CHURCH

Rev. R. Vander Schaaf, Pastor
Guest speaker will be
Harold Rademaker of Stout

Sunday:

9:30 a. m. — Morning worship. Sunday school following morning worship.

7:30 p. m. — Evening worship.

Thought Gem: "Ninety-four per cent of the ordained preachers work among the nine per cent of the world that speaks English."

Your classified ads in the Independent-Buyers Guide are read in more than 4,500 homes. that's why they get results . . . as have the people you have noticed using them regularly.

5c per word first insertion. 60c Minimum Charge

4c per word second insertion of same ad — Minimum 25c

3c per word 3 weeks or more.

Cards of thanks — 3c per word $1.00 Minimum.

In Memoriam Poetry — 3c per word — $1.00 Minimum.

Deadline for all classifieds 9:30 a. m. Wednesday of each week.

Phone 2331

For Sale or Trade

FOR SALE — Used Westinghouse dryer: Ph. 853-2275, Rowan. g33t1*

FOR SALE — Good used Royal office model typewriter $50. Belmond Independent. g32tf

FOR "a job well done feeling" clean carpets with Blue Lustre. Rent electric shampooer $1. Lloyd's Hdwe. & Appl. g33t1

FOR SALE — Like new, 3-bedroom home in Eastgate; carpeted, central air conditioning; built-ins. See to appreciate. Sid Hanson. phone 444-2922. g30tf

FOR SALE — 2-bedroom, modern home; carpeted, large living room; 720 2nd St. NE, Belmond. Shown only by appointment. Contact Joe De Waard, Kanawha. Ph. 762-3516. g31tf

FOR SALE — Honda motorcycle, 150 cc. Good condition. Phone 444-7111. g33t1*

FOR SALE — 3-bedroom home in Kirkendall Addition. Contact Jerald Torgerson, phone 444-8011. g29t5

FOR SALE OR TRADE — Building lots. Phone 444-5106, Larry Dorr. g6tf

FARMERS — We carry a complete line of animal and poultry veterinary needs at Redder Rexall Drug. g35tf

FOR SALE — Selmer trombone, very good condition. $70. Must sell. Call 444-2426. g33t1*

FOR SALE — New Home sewing machines — Grundig stereos — radios — tape recorders. Sales and service. Enid's Sewing Center. Phone 456-2170 Hampton, Ia. Leonard Levy. g16tf

MIMEOGRAPH Paper for sale, Belmond Independent. g49tf

EVERY HOME needs a desk stapler. Markwell and Bostitch are both good staplers and can be used as tackers. Priced from $1.95 and up at the Belmond Publishing Co. office. g22tf

FOR SALE — 1959 Chevy station wagon, 6 cylinders, standard transmission, $210. Phone 444-8447. g32t2

FOR SALE — standard register stock forms & printed forms, register machines, pasted NCR sets and Speedisets. Belmond Independent g18tf

FOR SALE — Yorkshire boars. Melvin McAlpine, 5¼ miles south of Belmond on Hwy- 69. Rowan Ph. 853-2292. g27tf

BELMOND INDUSTRIAL Development Corporation will consider offers and bids on former Ethel Papousek house and garage to be torn down or moved. Submit to Belmond Industrial Development Corporation, Larry J. Flanagan, Secretary. g32t2

FOR SALE OR RENT — 2-bedroom home. Can be seen after working hours. R. L. Robertson, 7th St. NE. g32tf

FOR SALE — Top quality soybean seed — Registered Amsoy and Traverse; Certified Hawkeye, Harosoy, Lindarin and Chippewa 64. Come early! LATHAM SEED FARM, Alexander, Ia. Phone 692-3366. g32t2

FOR SALE — Poland China boars. Excellent test and carcass records. Guaranteed, delivered. Doyce Friedow, 2N, 3¼W Goodell. Ph. 762-3977. g32tf

FOR SALE — Alfalfa, orchard grass hay, no rain. Doyce Friedow Ph. 762-3977 g32t2

FOR SALE — Last call on preemerge weed killers. Still have Ramrod, both granular and wettable powder for dependable control with no carry-over. Also, Atrazine, Randox, Randox-T, Amiben and Heptachlor insecticide. LATHAM SEED FARM, Alexander, Ia. Phone 692-3366. g32t2

FOR SALE — New 180 amp. welders are $83.00 and new 225 amp. welders are $93.00. Price includes helmet, cable, ground clamp, electrode holder, wall plug and sample electrodes. Gas welding and cutting torches complete are $99.50. Entire line of Ditzler paints. Cook's Welders Supply, Inc., Algona, Ia. g31t4

FOR SALE — Olympia, Royal, Smith-Corona portable typewriters from $69.50. Victor Adding Machines from $79.50 — Buy or rent, Day, Week or Month. Belmond Independent. g49tf

FOR SALE — Wedding announcements and invitations; 100 genuine Heliograved (not to be confused with engraving) from $12.40. Let us show you our complete line of wedding announcements and stationary. Belmond Independent. g43tf

FOR SALE — 3-bedroom house in Goodell. See Kinseth Plbg. & Htg. or write Kenneth Kinseth, Box 49, Decorah, Ia. g23tf

FOR SALE — Lot one block north of Model Cleaners. Contact Larry Schimp. g26tf

FOR SALE — 715 2nd Ave. NE. Completely remodeled 3-bedroom home. Downstairs bedroom and living room carpeted. Will sell on low down payment or take vacant lot in trade. Jackson-Wright Agency g20tf

FOR SALE — Thick scratch pads 10c each. Belmond Publishing Co. g29tf

DATING STAMPS now for sale at the Belmond Independent office. No need to write a date. Only $1.10, plus tax. g25tf

DALE SAYS — We have a complete line of serums, vaccines, bacterins for hog cholera and erysipelas at your complete veterinary supply store Kessler's Pharmacy. g18tf

FOR SALE — Personalized napkins for weddings, parties, anniversaries. Thank you notes, personalized stationery, playing cards and matchbooks. See samples at the Belmond Publ. Co. g50tf

FOR SALE — Rubber stamps of every kind as low as 80c, 3-day service. Perma-Stamps from $2.90. Belmond Independent. g42tf

FOR SALE — New electric and manual adding machines from $79.50. plus tax. Belmond Independent. g28tf

STENCILS, Duplicator ink and correction fluid — now on hand at the Belmond Independent office. 29tf

FOR SALE — Two lots on hill; first $800 takes both lots, abstract furnished. Contact Keneth Kinseth, Box 48, Decorah, Iowa. g50tf

FOR SALE — Stenciling kits with 5 sizes of letters half-inch to three-quarter-inch. May be used many times. Only $1.50 Belmond Independent. g43tf

NOW FOR SALE — Modern 2-bedroom home, 1 story, full basement on paved street; former home of Miss Carrie Courtney. Located at 311 5th Ave. NE, Belmond, Ia. For inspection of this fine property see Roy A. Henderson, Executor. g10tf

MISCELLANEOUS

ATTENTION FARMERS — We buy corn cobs. Bud McNutt, phone 444-8419 Belmond or Goodell 5-8341. g18tf

IOWA TRUCKERS RECEIPT BOOKS, now for sale at Belmond Independent. g22tf*

WANTED

TRUCK DRIVERS for petroleum and anhydrous ammonia hauling — by transport company; Garner, Ia. Please phone 923-2621. g33t2

WANTED — Corn shelling and trucking. New M-M sheller. John Diekhuis, ph. 8346. g26t13*

WANTED — Garden tilling. Ph. Meservey 358-2531 Ted Dirks or Goodell 5-8511 Dolvin Miland. g27t8*

WANTED — Help wanted — Construction work. A. R. Dorr Sons. Phone 444-5106. g46tf

FOR RENT

FOR RENT — Typewriters and Adding machines. New machines for rent. Belmond Independent. g5tf

FOR RENT — Two sleeping rooms and furnished apartment. No children. Ph. 2363. g33tf

FOR RENT — Furnished upstairs apartment. Available June 1, Blenda Ahlstrom, ph. 5211. g35tf

FOR RENT — Men's formal wear for all occasions at Thompsen and Keleher Clothing. g27tf

Business Services

PLANNING TO PAINT inside or out this spring? We invite you to ask for a free estimate from Ahrens Painting and Decorating Service, Spirit Lake. We also do sheet rock taping and texturing. Phone 336-2948 or write. g32t3

WE ARE NOW equipped to repair and resole shoes. Satisfaction guaranteed. Lowell's Family Shoe Store. g27tf

HAIRCUTS are $1.00 in Goodell. Now open. g48tf

KESSLER'S Pharmacy will fill your prescription with prompt, accurate and courteous service. Dick Bloemke, registered pharmacist, phone 2447. g8tf

WATCH NEED CLEANING? Bring it to Dougherty Jewelry. Prompt Service. g40tf

BE SURE — Insure with us. Insurance for all your needs. Flanagan Insurance. Phone 2391 or 2414. g42tf

YOUR DOCTOR'S prescription expertly compounded at Redder Rexall Drug. g1tf

FOR "MR. FIX IT" (Gunnar Kling) call Spahn and Rose Lbr. Co. 444-2250 for general repairs. 49tf

PIANO TUNING and repairing. H. E. Stutters, Clarion, Phone 532-3509 g23tf

Cards Of Thanks

Thank you to the Belmond Fire Department for promptly answering our call for help when we had a fire in our home just recently. It could have been much more serious without the efficient and prompt action of the firemen. Mrs. Bonnie Modderman. g33t1*

We wish to thank Rowan's firemen for extinguishing the fire on the railroad tracks for us last Sunday night. Mr. and Mrs. Clair Hill, Rowan. g33t1

DRAGLINE WORK
GRAVEL & FILL HAULING
BLACK DIRT
PAUL STEENBLOCK
PH. 444-5273

Registry Service
for your
Wedding Gifts
DOUGHERTY
JEWELRY

NIGHT
LIVESTOCK SALE
EVERY TUESDAY
7:00 P.M.
SELLING ALL CLASSES
OF LIVESTOCK
IF YOU HAVE STOCK TO LOOK AT PHONE 444-5192.
BELMOND SALE
PAVILION
BELMOND, IOWA 21tf

DANCE
TO THE
Stardusters
THE POPULAR COMBO
THAT'S BECOME AN OVERNIGHT
SENSATION ! ! !
Friday, May 12
RELAX AND HAVE FUN
AT THE ALL NEW
Rich's Tap
NO ADMISSION NO COVER CHARGE

SUMMER'S COOLEST IDEA
AWNINGS
CANVAS AND ALUMINUM
● WROUGHT IRON RAILINGS
● ALUMINUM DOORS AND WINDOWS
FREE ESTIMATES
Phone 423-0044 406-408 S. Federal Mason City
Mason City Tent & Awning Co.

COME BACK TO YOUR OLD
"STAMPING GROUNDS"

Good Jobs Are Open
At Winnebago Industries
for MEN and WOMEN

JOBS AT WINNEBAGO HAVE AN EXCELLENT FUTURE:

- Winnebago has doubled its sales in each of the last three years.
- You work in the world's largest recreation vehicle factory — brand new facilities using the industry's most modern techniques!

A GOOD PLACE TO LIVE

A GOOD PLACE TO RAISE A FAMILY

A GOOD PLACE TO WORK

ALL SKILLS NEEDED!
CARPENTERS ● WELDERS ● ELECTRICIANS
PLUMBERS ● CABINETMEN ● MECHANICS
● SEMI-SKILLED WORKMEN

HELP US GROW!
If you have a friend or relative who has moved away but who would like to move back to the "old home town," clip out this help wanted advertisement and mail it to him. We'll both thank you for it!

Please apply
in person to:
GERALD BOWAN
Production Manager

WINNEBAGO
industries, inc. — forest city, iowa

SPECIAL
PRESENTS FOR MOM
for Mom
Nylons
Gloves with love on Mother's Day
Hankies for your Mom
Handbags
Scarves for Mother... special gifting
to Charm Mother
DRESSES
AND
SPORTSWEAR
Dreamy
DUSTERS.. SLEEPWEAR
for Mom to relax in
for Mom
Delicate Delight
to Mother... with love...
Slips for Mother
for Mom on her Day
FREE GIFT WRAPPING
Style Shop
Blouses
PHONE 7701

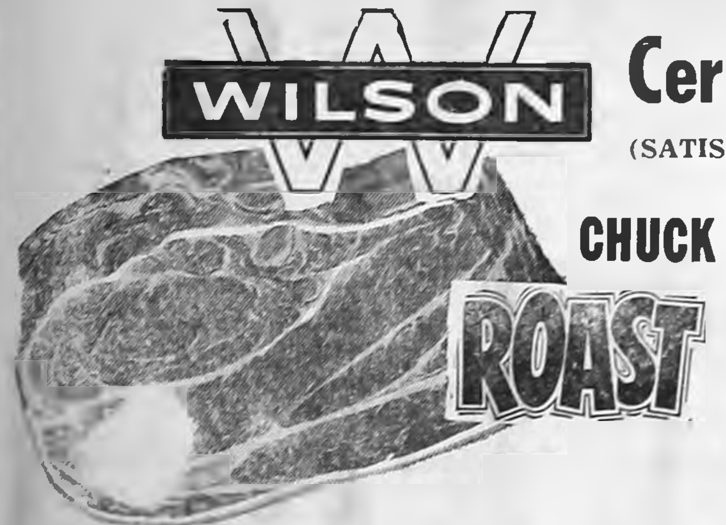

WILSON Certified Beef

(SATISFACTION GUARANTEED)

CHUCK ROAST 39c Lb.

7-Bone Roast 49c lb

Ground Beef 3 LBS $1.39

cure 81
HORMEL HAM

FRIDAY & SATURDAY HORMEL'S CURE 81

Ham Sandwiches

Buy 'Em By The Bag Ea **10c**

CURE 81 **HAM $1.19** Lb.

FRESH BEEF **LIVER** Loin End **39c lb**

PORK ROAST

Canadian Bacon Butterfly Pork Chops	89c lb
BIG BOLOGNA Hormel's Braunschweiger	49c lb
PKGS. OF 12 Hormel's Skinless Franks	2 FOR 89c
BEEF SPARERIBS Lb.	19¢

FRYERS No. 1 OVER 3-Lb. Ave. **29c Lb.**

SPAM 12-oz. Can **39c**

HOMEMADE **Potato Salad OR Cole Slaw** ... **39c lb**

We Remember Mother

WITH SPECTACULAR FOOD SAVINGS

BREAD 6 LOAVES $1

FREE B 100 Gift House STAMPS

At P & G Super Market With $10 Order or More

OFFER EXPIRES 5-17-67

CRISCO OIL ... 38-oz. 89c	Western Dressing 16-oz. 49c	KOOL AID 3 Pkgs. 10c	Hawaiian PUNCH 3 46-oz. $1

BORDEN'S **ICE CREAM** Gallon **98c**

DRY MILK **Sanalac 10 Qt. Pkg 89c**

MIRACLE WHIP Qt. Jar 39c

BUTT'R TOPP **Tea Biscuts** 2 Pkgs Of 16 **49c**

JELL-O DBLE. SIZE PKG. 10c

WILDERNESS CHERRY OR PEACH **Pie Mix 3 FOR $1**

GOLD MEDAL FLOUR

WITH THIS COUPON AND $10 ORDER OR MORE **25 Lb. Bag $1.59**

EXPIRES 5/17/67

DEL MONTE **COCKTAIL** 303 Can **19c**

SHURFRESH **Milk** Gal. **89c**

Lucky Whip 19c Pkg.

BUTT'R TOPP **SWEET ROLLS** **3** Large Pkgs. **$1**

LIBBY'S **Tomato Juice** 46-oz. Can **29c**

TENDER SWEET **Early June Peas** **5** 303 Cans **$1**

SHURFINE **Stuffed Olives** No.7 Jar **39c**

MA BROWN **Sweet Delicious Pickles** **3** 12-oz. Jars **$1**

SHURFINE **Bartlett Pears** **3** No.-2½ Cans **$1**

OPEN PIT **Barbecue Sauce** 18-oz. Bottle **39c**

IDAHO RUSSETS 10-lbs. 69c

Cucumbers
Green Onions
Radishes
Avocados **10c**

FRESH **Strawberr's** Qt. Box **49c**

Winesap Apples **3** Lb. Bag **49c**

ADVERTISED PRICES GOOD THROUGH MAY 17, 1967

THE NEWEST AND FINEST **P & G Super Market** BEST MEATS IN TOWN

BELMOND, IA.

PHONE 2335

SOFT-AS-SILK **Cake Flour** **39c** Box

COMET CLEANSER **4** Bath Room Size **39c**

SOFLIN **Toilet Tissue** **10** Rolls **69c**

SHURFINE **MARGARINE** **5** LBS **$1**

MA BROWN **Strawberry Jam** **3** 12-oz. Jars **$1**

MUSSELMAN'S SPICED **Apple Rings** **3** 14-oz. Jars **$1**

VAN CAMP'S **Pork 'N Beans** **5** No.-2 Cans **89c**

Polar Asst'd Frozen **VEGETABLES** **5** Pkgs. **89c**

BETTY CROCKER **ANGEL MIX** **39c**

The Belmond Independent
"Heart of This Four County Trade Area"
VOL. 43 NO. 33 THURSDAY, MAY 11, 1967 SIX PAGES THIS SECTION 14 PAGES AND SUPPLEMENT

—Sample Copy—
BOXHOLDER
LOCAL — RURAL ROUTE

JOHNSON AUDUBO
MIL

REPRESENTATIVE Ray V. Bailey of Clarion is serving his second term in the House of the Iowa General Assembly during the 62nd session of the legislature. His committee assignments include agriculture, commerce, higher education, judiciary and tax revision. As a "sophomore" legislator, Mr. Bailey has achieved more than ordinary influence with his fellow lawmakers and has been a figure of importance in several key legislative matters.

2 area students reap ISU honors

AMES (Special) — Iowa State university honored 247 high-ranking students Tuesday at the annual Scholarship Recognition Dinner. The students were guests of the university at the banquet at 6:15 p. m. in Memorial Union.

Honored were the Graduating University Scholar, the Graduating Scholar in each of the five colleges, the top senior in each curriculum or major whose average is at least 3.5 (4 is A, 3 is B), and the top two per cent of the freshman, sophomore, junior and senior classes in each college and in the technical institute, which offers two-year programs in engineering.

Highest scholarship student majoring in applied art was Nicki Killius, daughter of Mr. and Mrs. Cecil Killius of Belmond. Among animal science majors, the top scholar was Daryl Kuhlers, son of Mr. and Mrs. Clarence Kuhlers of Meservey.

Is Mother Still Washing Dishes In The Kitchen Sink?
COME IN FOR YOUR FITTING TODAY!
WE'VE GOT THE HOTPOINT PORTABLE DISHWASHER TO FIT HER NEEDS, HER KITCHEN, YOUR POCKETBOOK!

Model #DD20H Top loading portable, holds 10 table settings.* Jet fountain wash action, Calrod® drying unit. 21¾" Wide, 32¾" High. $119

Model #DD40H Top loading portable, holds 14 table settings.* Two-level jet wash action, dual detergent dispenser. 21¾" Wide, 33¾" High. $139

Model #DD60H Deluxe top loading portable, holds 14 table settings.* Three-level jet wash action, top lift handi-rack, wetting dispenser for spotless drying. 21¾" Wide, 33¾" High. $189

Model #DF10H New "Swing-Door" portable, holds 15 table settings.* Jet fountain wash action, rust proof porcelain tub, random-loading front opener. 24¼" Wide, 34¼" High. $159

Model #DF20H New "Swing-Door" portable, holds 17 table settings.* Two-level jet wash action, completely sound shielded, puncture-proof porcelain tub. 24¼" Wide, 34¼" High. $189

Model #DF30H Deluxe "Swing-Door" portable, holds 17 table settings.* Three-level jet wash action, reversible-removable maple top. Wetting dispenser, retractable cord, sound shielded, pushbutton control. 24¼" Wide, 34¼" High. $229

Model #DB40G Random-loading convertible, converts to built-in, when ready. Holds 17 table settings.* two-level jet wash action, porcelain inside, maple top. 24¾" Wide, 36¾" High. $199

Model #DB50G Random loading convertible, holds 17-table settings.* Two-level jet wash action, porcelain inside, maple top. Pushbutton control automatic, sound shielded, wetting dispenser. 24¾" Wide, 36¾" High. $249

Model #DB70G Deluxe maple-top convertible, holds 17 table settings.* Three-level jet wash action, pushbutton control automatic. Adjustable spacemaker rack, sound shielded, wetting dispenser. 24¾" Wide, 36¾" High. $299

*NEMA Standards

TAKE YOUR CHOICE: TOP LOADERS, SWING-DOORS, CONVERTIBLES, ALL SIZES, ALL PRICES, CHOICE OF TOP COVERS, ALL PORTABLES, AND THEY'RE ALL Hotpoint QUALITY VALUES!
IF YOUR ANSWER TO THIS QUESTION IS YES THEN SEE LARRY AND HIS
New 1967 Hotpoint Dishwashers
"Man, They're Out of This World"
VALUES ARE UP!
PRICES ARE DOWN!
And What A Splendid Mother's Day Gift
KINSETH Plumbing & Heating, Inc.
Phone 7421
HOTPOINT SALES AND SERVICE

DUNKERTON HIGH SIGNS HEARD TO FACULTY JOB

Tom Heard, son of Mr. and Mrs. Claude Heard, has signed a contract to teach mathematics and coach basketball and baseball at Dunkerton Community High school during the 1967-68 school year.

He will graduate on May 27 from Wartburg college, Waverly, where he has majored in physical education and minored in mathematics. He has been a stand-out player on the Knights' highly successful baseball team this spring.

1,313 farms sign for '67 program in Wright County

What's so unlucky about the number 13? Approximately two-thirds of the feed grain farms in Wright county would seem to regard it as not such bad luck. It happens that the number signed up for the federal feed grain program adds up to . . . 1,313.

Operators of these farms have indicated intention of diverting 26,500 acres of cropland from feed grain production this year. Norway township is at the top of the list in regard to percentage of farms participating, though matched by Wall Lake at 78 per cent.

Blaine has the largest number of farms signed up, 103, followed by Norway with 101. Pleasant township will divert the most acres, if intentions are followed out — 2,020. Iowa is next in this category with 1,908 pledged to conservation uses.

Woolstock township is at the bottom of all lists, with only 52 farms (46 per cent) pledged to divert 1,106 acres. Close behind in demonstrating that the farm program is not for them are the farmers of Eagle Grove township. The 60 signed up comprise only 50 per cent of the total farms and they've indicated intention of diverting only 1,124 acres.

Response to the feed grain program in this vicinity was as follows: Belmond township — 87 farms signed up, 69 per cent, for 1,808 acres; Iowa — 88 farms, 72 per cent, 1,908 acres; Grant — 76 farms, 70 per cent, 1,599 acres; Norway — 101 farms, 78 per cent, 1,991 acres; Pleasant — 86 farms, 65 per cent, 2,020 acres.

Sign-up in other townships was: Blaine — 103 farms, 76 per cent, 1,669 acres; Boone — 87 farms, 72 per cent, 1,696 acres; Dayton — 76 farms, 61 per cent, 1,406 acres; Lake — 84 farms, 77 per cent, 1,693 acres.

Liberty — 71 farms, 61 per cent, 1,518 acres; Lincoln — 89 farms, 68 per cent, 1,742 acres; Troy — 77 farms, 62 per cent, 1,563 acres; Vernon — 87 farms, 72 per cent, 1,894 acres; Wall Lake — 84 farms, 78 per cent, 1,827 acres.

LOCAL MAN BOUND OVER FOR BREAKING-ENTERING

Arlan Johnson, 20, of Belmond posted bond of $300 on Monday of last week and was released from jail at Iowa Falls, where he had been held in custody pending action of a breaking and entering charge.

He had been arrested the previous Wednesday at Chuck's Auto and Tractor Wrecking service north of Iowa Falls. He was given preliminary hearing justice of peace court at Iowa Falls and bound over to Hardin county district court.

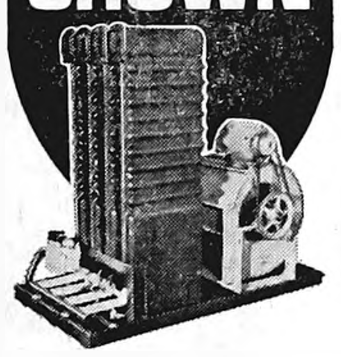
The All-New GREEN COLONIAL CROWN
GAS FIRED FURNACE
with an ALL CAST IRON HEAT EXCHANGER
The Green Colonial Crown is the most advanced home heating unit on the market today. Cuts heating bills, extremely quiet, backed by a Lifetime Guarantee!
Now available with
ELECTRO-AIR
ELECTRONIC AIR CLEANER
With Electro-Air your home can become a haven of comfort, free from dirt, smoke, pollen, spores, dust and other air-borne contaminants.
KINSETH
PLUMBING—HEATING
PHONE 7421
HEATING GREEN COLONIAL AIR CONDITIONING

Garner takes title; CAL fourth in district meet

Garner gave the North Iowa conference excellent representation in the Class B track and field meet held at Faris Field last Saturday, winning the championship with 59½ points. CAL Community did a most respectable job of representing the North Star loop, too, with 26½ points and a 4th-place finish.

Eldora finished second with 50, Rockwell City third with 43 and following CAL came: North Central 19, Manson 18, Greene and Iowa Training (Eldora) 15, Buffalo Center 14, Nashua 12, Britt 8, Ackley-Geneva 7, Nora Springs 5, Clarksville 4, Sheffield 1.

Outstanding performer of the meet was Lon Cakerice of Eldora. In five attempts, without a miss, he won the high jump at 6-1¼; he took the low hurdles in :20.2; and he ran on the 1st-place mile relay team and runner-up 440 relay team.

Garner had only two individual winners, Dave Formanek in the 100 at :10.6 and Dennis McCabe in the mile with 4:50.8 time. But the Cardinals picked up three individual 2nds and claimed the champ's trophy in the two-mile and medley relays. Only in the 440 relay did they fail to place in the running events.

CAL had three individual champions — Bob Koenen with 19-2 in the long jump; Jerry Letzring in the fine time of :15.2 in the high hurdles; and Don Oleson with a 2:07.6 half mile.

Letzring also took 3rd in the shot put with a good heave of 49-5½ and 4th in the low hurdles in :21.2. Koenen tied for 5th in the 440 with a :56 performance. Coach Darrell Terpstra's mile relay team placed 4th in 3:51.7, winning the second heat.

Buffalo Center's two-mile quartet finished second behind Garner, a half second off the winner's time of 8:33.3. Oftendahl took third in the 880 in 2:08.5 and Costigan placed similarly in the 440 in :55.1.

Versatile Tom McDermott was Britt's only point-winner with 2nd in the pole vault at 10-6 and 4th in the high jump at 5-6.

5 NIC athletes on high school track honor roll

North Iowa conference schools have not been cutting much of a figure on the high school track and field honor roll that is issued weekly by Harry Borrell of the Iowa State university sports publicity staff. It lists a maximum of 10 athletes in each clas that have matched or surpassed certain standard performances in the various high school events.

Osage has three athletes mentioned, Belmond and Northwood each one.

Belmond's Terry Nelson last week was 4th among the Class A discus throwers with his best toss of 150-4½ and Tom Hartwig of Osage ranked two places farther down with 144-3½. Nelson also had the 6th best reported time in the 120-yard high hurdles at :15.6.

Loren Bechtum of Osage was tied for 5th best effort in the 180-yard low hurdles with a time of :21.0 in the Bronco Relays. Dean Hannam of Osage makes the shot put list with a 50-10 toss and Orville Hogen of Northwood with a toss of 50-3.

Eagle Grove was stamped as one of the states Class A powers with three individuals named and one relay team. Mark Blackman's 13-¾ in the pole vault is 2nd best in Class A. Larry Egemo is 4th in the shot put with a distance of 52-5½ and Bill Brauman wins broad jump mention with a leap of 21-4¼.

The Eagles' mile medley team had 5th best Class A time at 3:47.0 and the EG mile relay team missed by just one-tenth of a second with its Bronco Relays time of 3:36.4.

Bill Huisman of Goldfield was tied for 5th best time in he 100 at :10.3 and Goldfield's 440-yard relay team was rated 6th at :46.6.

When We Say All 'Round Service We Mean It!
Stop by soon and give us a chance to prove it!
JOE'S SKELLY SERVICE
PHONE 2264 FOR THE JEEP
SKELLY

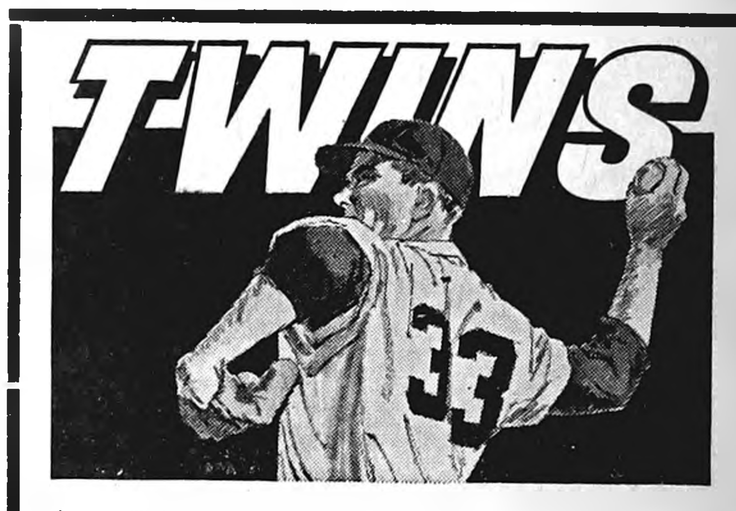

Thurs.-Fri. May 11-12 Kansas City at Minn. 8 p.m.
Sat. May 13 Kansas City at Minn. 1:15 p. m.
Sun. May 14 Kansas City at Minn. 1:30 p. m.
Tues.-Wed. May 16-17 Minn. at Chicago 8:00 p. m.
CLIP THIS AND HEAR THE TWINS GAMES ON KRIT-FM—CLARION
Brought to you by Hamm's
The beer that brings you baseball

How to get big savings on
...'67 Ford–strongest, quietest ever
...'67 Mustang–America's favorite fun car
...'67 Fairlane–Daytona durability champ
Buy-From-Stock Sale at Ford Dealers.
Below: Fairlane 500 Hardtop. Bottom, from left: Ford Galaxie 500 and Mustang Hardtops.

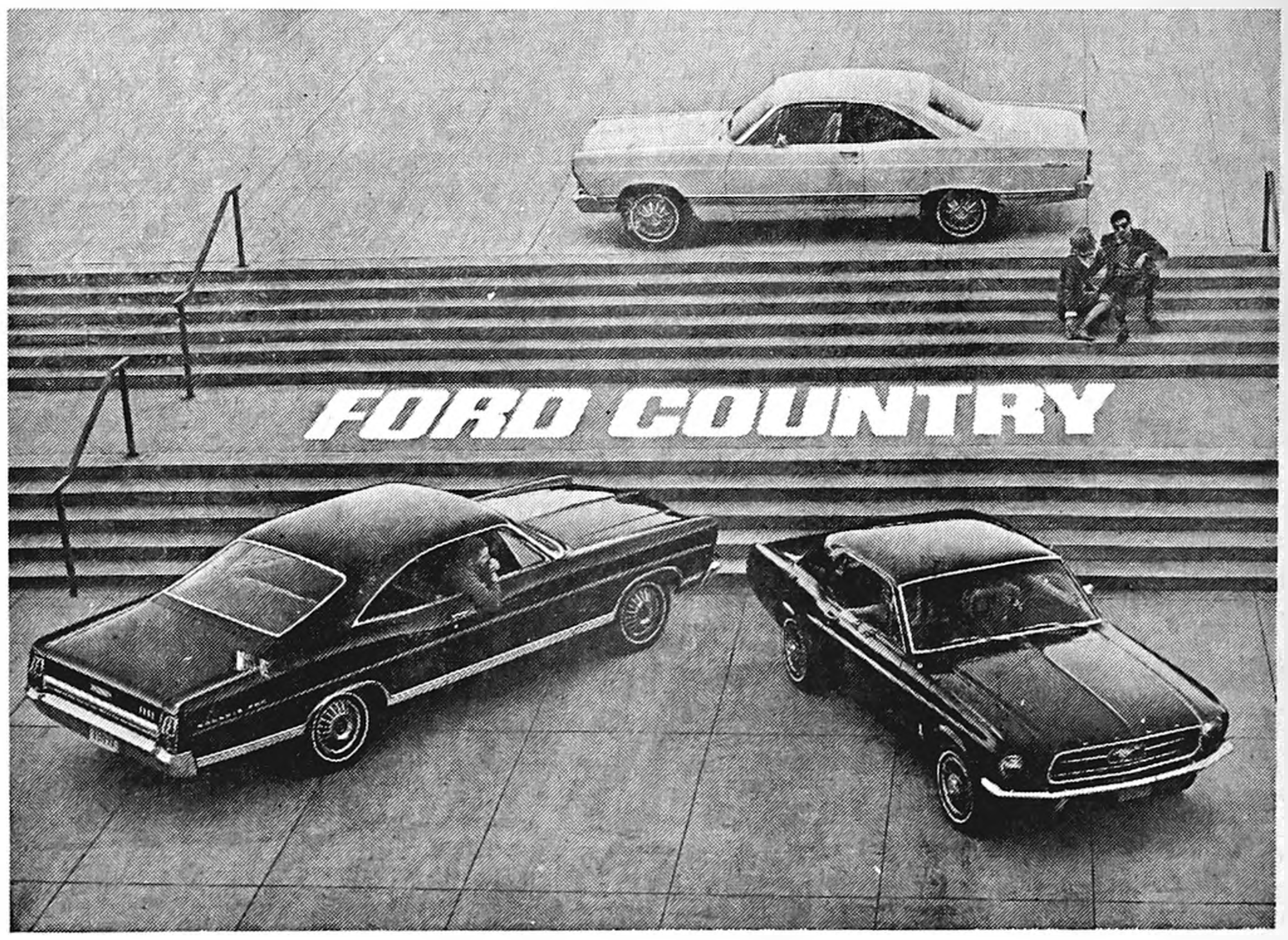

Car Locator System helps you find exact model you want.
We save on overhead and pass extra savings on to you. Immediate delivery, too, on every car in stock.
Save in Ford Country...where the buying is easy. FDAF
BELMOND MOTORS, Inc.
111 2ND AVE. SE PHONE 444-2418 BELMOND, IOWA

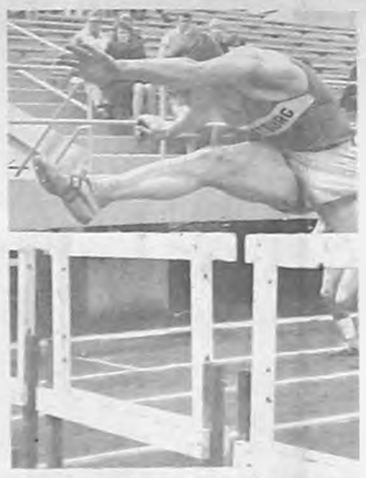

BELMOND TALENT is making important contributions to the success of the spring sports program at Wartburg college, Waverly. At left is Tom Heard, son of the Claude Heards, shown lashing a base hit in the Knights' 6-2 win over State College of Iowa at Waverly on May 3. Tom has been manning second base. Center picture shows Daryl Suntken taking a baton hand-off as Wartburg's 440-relay team matched a school record of :43.9 in a quadrangular meet Wednesday of last week in which the Knights defeated Wisconsin State of Platteville, William Penn and Upper Iowa. John Van Gerpen (right) also ran on the sprint relay team and in addition was winner of first place in both the high and low hurdles. Daryl is a son of the Ben Suntkens and John's parents are Mr. and Mrs. John Van Gerpen.

Golfers compete in EG district

Making their first formal appearance in competition this spring, the BHS golfer took part in the district tournament at Eagle Grove last Friday and placed fifth among eight teams in the field.

The Broncos had a four man score of 358. Ahead of them were Eagle Grove with 321, Iowa Falls 324, Hampton 334 and Ackley-Geneva 351 Belmond finished ahead of CAL, 361; Clarion, 364, and Klemme, 373

Don Havens missed by a stroke tying with four other linksmen for second low score when he carded an 80 Mark Hogenson of Eagle Grove was medalist with a 75 and Paul Heard, a teammate, was runner up after winning a play-off with three others who had 79's.

Lee Gordon posted an 18-hole score of 85, Dudley Thompson 96 and Doug Thompsen 97.

—SPORTS—

Greenhouse wins championship in county Bowl-Down

Wright county's Cancer Crusade benefited to the amount of $363.50 as a result of the annual Cancer Bowl-Down, which was climaxed last Saturday night with the crowning of the Belmond Greenhouse teams as women's county champions and L & H Chevrolet of Dows as the men's champs. The bowl-off was at Hi-Hatt Lanes, Clarion.

Entry fees at Eagle Grove at 50 cents per contestant came to $146.50, at Belmond to $117, Clarion $54.50 and Dows $45 50. All of the proceeds go to the Cancer Crusade, as the county's bowling proprietors contributed the individual trophies awarded members of the championship teams.

Most of the members of the Greenhouse team bowled well over their averages as they posted game scores of 817-805-821 and added 22 handicap pins per line for a gross of 2,509. Alice Busick chalked up 524 actual pins, Judy McLaughlin 502, Olga Rogalla 501, Beulah Ahlstron 481 and Mary Gordon 435.

Second among the women's eight teams competing for the title was the Security Bank of Eagle Grove, which came through with a fine gross score of 892 in the final game for a total of 2,400 Belmond Greenhouse succeeded Courson Agency of Belmond as the women's county champions.

Members of the Dows team that took the men's title bowled over their season's averages, without exception, to win by more than 100 pins with a 3,130 series. Leader of the charge was Fred Sporaa, whose average series is a 417 but who blasted a 551 in the Bowl-Down.

Elmer Peterson did almost as well, notching a 515 compared to his 456 average; Supervisor Walt Weidemann was 60 over his average with a 493, Walt Schroeder 24 over his with a 426 and Dale Hartzlee 11 over his with a 482. The Chevrolet fivesome carried a handicap of 663 pins to go with their 2,467 net.

Farmers Grain of Belmond knocked down 2,751 actual pins but had a handicap of only 252 to take second with 3,012. George Sharp tallied a 587, Jack Lobdell 567, Don Busick 546, Harry Nelson 536 and Roger Kinseth 515.

Vilmain Market of Eagle Grove won the men's championship a year ago.

• • •

2 "late starters" winners of local Cancer Bowl-Down

Prospects of gaining a place in the Cancer Bowl-Down finals at Clarion on Sunday appeared mighty dim for the men's teams bowling the final shift of the week last Thursday evening. Boyington's team from Rowan already had an excellent 3,135 posted — and in the first shift Thursday, Kinseth Plumbing had chalked up a 3,127.

Nevertheless, two outfits in the Boardsplitters league (which has four-man teams) came through with tremendous performances in the last shift to claim the two Belmond spots in the Bowl-Down tournament that decides the men's and women's county team championships.

Farmers Grain amassed 2,639 pins on a 670 by Harry Nelson, 641 by Don Busick, 635 by George Sharp, 525 on a "blind" score and 168 handicap pins. Adding 25 per cent to arrive at a five-man score, the team got credit for a 3,297. McLaughlin Chevrolet, the opponents of Farmers Grain, lost three games but nevertheless wound up with a gross of 3,224 — led by Dr. A. M. Larson's 614 — to claim the No. 2 spot in the Cancer Bowl-Down.

One "four-man team in the women's leagues lost out on a chance to go for the county championship by failing to contribute 50 cents per bowler to the Cancer Crusade. Ann's Beauty Shop scored a series of 1,863, which with 25 per cent added would have produced a 2,329.

With the Meservey team ineligible for failure to enter, the women's representatives from Belmond were Belmond Greenhouse with 2,360 and Aldinger's Store of Alexander with a 2,307.

THERE'S NEWS IN THE ADS

We're Back Home
(AND ENJOYING EVERY MINUTE OF IT)
NOW WE'RE PLANNING A
GRAND OPENING
And 2nd Anniversary Celebration
They're Coming Soon

To Mother with Love

Russell Stover
CANDIES

ASSORTED CHOCOLATES
1 lb. $1 70 2 lbs. $3.35

Pamper Mom with Perfume

We have most of the popular scents . . . Ciro — Lanvin — Rubenstein — Dubarry — Arpege — Old Spice — Desert Flower — Max Factor — Revlon — Coty — Yardley.

HALL MARK Remember Mother WITH A Card

YOU'LL FIND US LOCATED
NEXT TO THOMPSEN & KELEHER
Redder Rexall Drug
ERV REDDER, Pharmacist Phone 2436

Introducing . . .
LYLE PALS

Who on May first became manager of the Farmers Grain Company. We were most pleased to obtain Lyle and have great confidence in his ability and knowledge of the type of business he is managing.

Lyle is well know in the Alexander area where he managed the Farmers Grain and Feed Co., for the past 4½ years.

To those of you who have yet to make his acquaintance you are invited to do so. You'll find him most cooperative, and together with the rest of the company's personnel, ready to help you in anyway they can.

Board of Directors
FARMERS GRAIN CO.
PHONE 2498 BELMOND

Come See What We Meant . . .
WHEN WE ADVERTISED ON DECEMBER 22, 1966
That Weyerhaeuser Registered Homes Are Built To Convince!

THIS IS A "CITATION" HOME
WHICH IS A WEYERHAEUSER REGISTERED HOME
BUILT BY PETER C. DANIELS, A
BELMOND CONTRACTOR WITH 30 YEARS OF EXPERIENCE.
Soon to be occupied by the Wilbur Lieberknecht Family
You Are Invited To OPEN HOUSE
Saturday, May 13, 9-5 — Sunday, May 14, 1-5

Weyerhaeuser Registered Homes are built to convince:

1. Floor stompers

2. Attic snoopers

3. Wall knockers

4. Underground agents

(And those who like 20-year product warranties)

What type of homebuyer are you? If you're the knowledgeable kind who insists on solid proof of quality, look into the Weyerhaeuser Registered Home Program now.

This unique builder concept pioneered by Weyerhaeuser, one of the nation's largest producers of wood products, promises you the finest construction money can buy

And that promise is fully backed by a unique double warranty a written 20 year warranty on all Weyerhaeuser wood products, and a separate one-year Builder Warranty on the entire house Never before has a building team — manufacturer, dealer, and builder gone so far to make sure you get what you pay for Here's why

1 Registered Homes are built with engineered components This construction system can save up to nine days' building time

2. Dealers in the program build components square and true under rigid controls.

3 Local builders are carefully screened. Only those with a solid reputation for ability and integrity can qualify

4 You get a wide choice of architectural styles You may find exactly what you want in an existing model Or you can have one designed especially for you.

Ask us to show you our model homes as well as the two written warranties

Weyerhaeuser REGISTERED HOME

Citation Homes Peter C. Daniels
GENERAL CONTRACTOR
PHONE 444-5107 BELMOND

BOWLING

—SPORTS—

MAIN STREET LEAGUE
(Final standings)

	W	L
Kinseth's Plumbing	76	52
Homer's Recreation	72	56
P & G Grocery	67	61
Helland & Long	66½	61½
Belmond Independent	64½	63½
Woodford-Wheeler Lbr.	57	71
Spahn & Rose Lumber	52	76

Independent 4, Woodford-Wheeler 0
Tomco 4, Spahn & Rose 0
Kinseth's 3, Homer's 1
P&G 2, Helland & Long 2

High individual game and series: Larry Schimp 267 and 640.

High team game: Helland & Long 914-149—1,063; series: Kinseth's 2,785-342—3,127.

BOARDSPLITTERS LEAGUE

	W	L
Farmers Grain	78	46
McLaughlin Chevrolet	72	52
Reese's Insurance	70	54
Hamm's Beer	68	56
Fullerton Lumber	62	62
Mello Maid	53	71
Nell's Place	51	73
Bowl-Mor	45	79

Nell's Place 4, Fullerton's 0
Farmer's Grain 3, McLaughlin's 1
Reese Agency 3, Mello Maid 1
Bowl-Mor 3, Hamm's Beer 1

High individual game and series: Harry Nelson 246 and 670.

High team game and series: Farmers Grain 871-56—927 and 2,471-168—2,639.

UNSTRIKEABLES LEAGUE

	W	L
Boyington's	46	18
Belmond Creamery	43	21
Greer's Cafe	35	29
MoorMan's Feeds	32	32
Farmers Co-op	28	36
Uptown Lounge	27	37
P. A. G. Hybrids	24½	39½
Groen's Champlin	20½	43½

Boyington's 3, Creamery 1
Greer's Cafe 3, MoorMan's 1
Uptown Lounge 3, Farmers Co-op 1
Groen's Champlin 2½, P. A. G. 1½

High individual game: Louie Mennenga 236; series: Elmer Gabrielson 570.

High team game and series: Boyington's 912-185—1,097 and 2,619-516—3,135.

TRI-CITY LEAGUE
(Final standings)

	W	L
Koenen's D-X	82	46
Rich's Tap	74	54
Schulte's	71½	56½
Bier Electric	68	60
H & G Feeds	62½	65½
We 3 Markets	58	70
Belmond Reminder	51	77
Henning's	45	83

Schulte's 4, Bier Electric 0
Koenen's 4, Rich's Tap 0
Henning's 4, Reminder 0
We Three 3, H&G Feeds 1

High individual game and series: Carlos Kellison 225 and 604.

High team game and series: Henning's 829-237—1,066 and 2,379-663—3,042.

PINBUSTERS LEAGUE
(Final standings)

	W	L
C-S Maintenance	79½	48½
First State Bank	67	61
Bowl-Mor	65½	62½
Central Soya Millers	59½	68½
Jobco	52	76
Armour's	50½	77½

Maintenance 4, Bank 0
Armour's 3, Jobco 1
Bowl-Mor 3, Millers 1

High individual game and series: Bob Cooke 201 and 522.

High team game: Bowl-Mor 798-203—1,001; series: Maintenance (score not given).

LUCKY EIGHT LEAGUE

	W	L
Jim's Paint	83½	48½
Howell's Music	77½	54½
We 3 Market	75	67
Laundromat	74	58
Joe's Skelly Service	63½	68½
Chapman's Truck Stop	56½	75½
Tomco Genetic Giant	49½	82½
George's Auto Electric	48½	83½

Jim's Paint 4, George's Auto 0
Howell's 4, We Three 0
Tomco 3, Joe's Skelly 1
Chapman's 3, Laundromat 1

High individual game: Donna Cockram and Pat Stadtlander 182; series: Stadtlander 500.

High team game: Chapman's 733-62—795; series: Jim's 2,248-30—2,-278.

HAPPY EIGHT LEAGUE

	W	L
Bowl-Mor Bookies	83½	48½
Belmond Greenhouse	81	51
Jobco Printing	70½	61½
Johnston Furniture	63½	68½
Courson's Agency	62	70
Alexander Bank	61	71
Aldinger's	55½	76½
Redder's Rexall	51	81

Bowl-Mor 4, Redder's 0
Aldinger's 3, Jobco 1
Greenhouse 3, Courson's 1
Johnston's 2, Alex Bank 2

High individual game and series: Vivian Johnson 231 and 532.

High team game: Alex Bank 792-74—866; series: Greenhouse 2,294-66—2,360.

NEWCOMERS LEAGUE

	W	L
Bowl-Mor	86	50
Ann's Beauty Shop	76	60
Lyons Cleaners	75½	60½
Miller's Insurance	74	62
Farmers Co-op	66	70
Pepsi-Cola	59	77
Meservey Bank	58	78
Marshall-Swift	49½	86½

Bowl-Mor 3, Marshall-Swift 1
Ann's Shop 3, Miller's 1
Farmers Co-op 3, Meservey Bank 1
Lyons Cleaners 2, Pepsi 2

High individual game and series: Joan Ruiter 191 and 507.

High team game: Pepsi 593-111—704; series: Ann's Shop 1,776-87—1,863.

Best of Belmond's League Bowlers

Week of May 1st

MEN'S LEAGUES

HIGH SERIES

Harry Nelson	670
Don Busick	641
Larry Schimp	640
George Sharp	635
Dr. A. M. Larson	614
Carlo Kellison	604
Arlo Stoltenberg	585
Roger Kinseth	581
Vern Schmale	578
Elmer Gabrielson	570

HIGH GAME

Larry Schimp	267
Harry Nelson	246
Don Busick	245
Dale Kessler	245
George Sharp	245
Louis Mennenga	236
Ferd Lemke	234
Elmer Gabrielson	226
Carlos Kellison	225
Arlo Stoltenberg	225

WOMEN'S LEAGUES

HIGH SERIES

Vivian Johnson	532
Joan Ruiter	507
Sharon Schmale	501
Pat Stadtlander	500
Beulah Ahlstrom	499
June Mosiman	497
Irene Stadtlander	487
Maxine Morris	481
Mary Gordon	471
Donna Cockram	465

HIGH GAME

Vivian Johnson	231
Joan Ruiter	191
Beulah Ahlstrom	184
Donna Cockram	182
Pat Stadtlander	182
June Mosiman	180
Maxine Morris	179
Alberta Bohman	178
Sharon Schmale	178
C. Chapman, I. Stadtlander	176

NOTICE, BOWLERS

Annual meeting of Belmond Bowling Assn. will be held Monday, May 15, at 7:00 p. m. At Bowl-Mor Lanes. Trophies will be awarded and prize money from men's city tournament will be distributed. Also, officers for coming year will be elected. Please plan to be on hand — it's YOUR association.

Bowl-Mor Lanes

BOWLING Is for All

BELMOND INDEPENDENT
BELMOND PUBLISHING COMPANY

PUBLISHERS: R. H. Gowdy, business-avertising manager; J. R. Gallagher, editor; Duane nderson, shop superintendent.

Published each Thursday at 215 E. Main St., Belmond Ia. 50421. Entered as second-class matter Nov. 1, 1919, at Belmond, Ia., post office under the Act of March 3, 1879.

Subscription Terms: One year in Wright and adjoining counties, $4.00; elsewhere, $5.00. Cash in advance; paper stops at expiration date shown on address label.

—MEMBER—
IOWA PRESS ASSOCIATION
NATIONAL NEWSPAPER ASS'N.

We're Pleased To...

Have Had the plumbing contract for Wilbur Lieberknecht's beautiful

Gold Medallion Home

Be sure to tour this home during open house next Saturday and Sunday

BONTE Plbg & Htg
Phone 2415

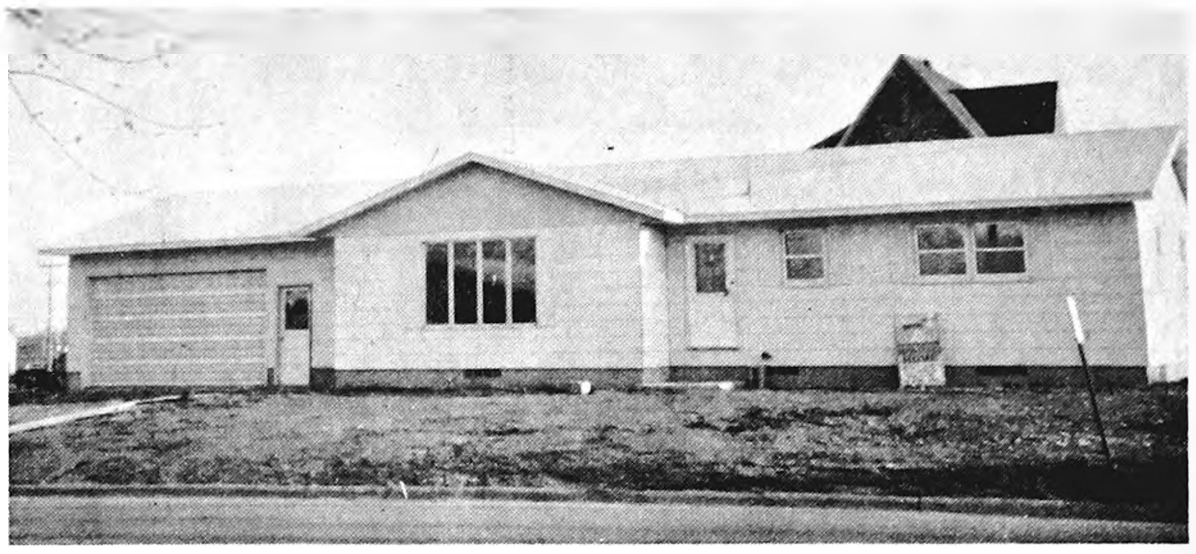

This Is Belmond's First Gold Medallion Home

(AND A FIRST OF THIS TYPE OF HOME IN
BELMOND FOR CENTRAL ELECTRIC CO., OF CLARION)

It was built by the Wilbur Lieberknecht family who have consented to A Public Open House on Saturday April 13, 9 to 5, and Sunday April 14, 1 to 5.

GOLD MEDALLION MEANS . . .
ALL ELECTRIC HEAT AND ALL ELECTRIC APPLIANCES

This firm was pleased to have had the contract for all electrical wiring, electric heating and insulation as well as the installation of Westinghouse "Terrace Top Kitchen Range, French Door combination Freezer and Refrigerator and built-in Dishwasher."

AS YOU TOUR THE HOME YOU'LL NOTICE . . .

the electric heating is controlled by 12 separate thermostats that provide you with a choice of temperature in anyone of the 12 rooms including basement. You can make your room as hot or cold as you wish. The heat is actually invisible, no heating units, registers, radiators, furnace — it all comes from cables installed in the ceilings. It's the cleanest heat available — very competitive in heating cost and on a comparative type of system using other forms of fuel even less.

IF YOU HAVEN'T STARTED CONSTRUCTION ON YOUR NEW HOME, OR WISH TO CHANGE OVER TO ELECTRIC HEAT IN YOUR PRESENT HOME, WE'LL BE HAPPY TO QUOTE COSTS. PLEASE FEEL FREE TO CALL 532-3475 AT CLARION. NO OBLIGATION, OF COURSE.

Central Electric Co. of Clarion

Don Schroeder — Electrical Contractor — Westinghouse Sales & Service

ie: in other words . . .

it's electric

You are invited to inspect Belmond's newest all-electric home Saturday & Sunday,

April 13th, 9:00 A.M. to 5:00 P.M. Sunday April 14th. 1:00 P.M. to 5:00 P.M

It's the new Gold Medallion home of
Mr. and Mrs. Wilbur Lieberknecht
315 - 3rd., Street N.E. & corner of 3rd.
Avenue N.E.

Iowa Electric Light and Power Company salutes Mr. and Mrs. Wilbur Lieberknecht on their beautiful new Gold Medallion home in Belmond. The Gold Medallion designation is given by Iowa Electric to the owners of homes which use electricity as the sole source of energy for light, heat and power.

TOTAL ELECTRIC
GOLD MEDALLION HOME
®
LIVE BETTER
ELECTRICALLY
AWARD

The Lieberknecht home is "all electric" — ie: electric heat (it's a ceiling cable installation), electric range, electric refrigerator, electric water heater and all electric laundry equipment.

The Lieberknecht home is equipped with these other appliances: Electric disposal; Room air conditioner; and Dishwasher.

HOUSEPOWER

The Lieberknechts' new home has full housepower, too. That means that the wiring and equipment installations meet the most modern electrical code standards for maximum efficiency in lighting and electric conveniences.

General contractor for the Lieberknecht home is Pete Daniels (Citation Homes) Other suppliers are Central Electric Co., Bonte Plbg. & Htg., Ehresmann Turginol Floor, Belmond Ready Mix.

ie: instant energy
iowa electric light and power company

Qualify in seven events—

Broncos advance 6 to state meet

Belmond High qualified six men in seven events for the state Class A track meet as the Broncos placed third in the district meet held Friday afternoon and evening at Eagle Grove. A virtually certain eighth qualification was lost when Terry Nelson took a tumble in the 120-yard high hurdles and was eliminated from that event

Despite the bit of bad luck, the Belmond representation at Eagle Grove on Saturday of next week in the Class A state meet will be competing in more events than any Bronco state meet squad in a number of years.

It should be promptly mentioned that Nelson made amends for his failure in the high hurdles by earning his way to the state meet in two other events. He won the discus with a toss of 146 ft. 8½ in. and, despite a muscle pull received in the highs, he came back to qualify in the lows with a second place.

Belmond had three other two-time qualifiers in Bob Rise, Gary Meyers and Dallas Steenblock. In the 100, Rise was given his best time of :10.3 as he won the century dash and he placed second in the 220 with a :24-flat effort.

Both Meyers and Steenblock gave "iron man" exhibitions as they ran excellent half miles to win the two-mile relay quartet a state meet berth and then came back to earn second places in the 440 and 880, respectively, to achieve individual qualifications.

Although the Broncos placed third in the two-mile baton event, their time of 8:30.5 was better than the winner's in at least two other Class A district meets and thus earned them eilgibility for the state meet. Meyers gave Belmond a lead with a fine opening time of 2:03-plus and Steenblock anchored with 2:05-plus Mike Klinefelter traveled his 880 in something over 2:08 and Don Havens in 2:12 and a fraction.

With three events intervening, Meyers took a fling at the open 440 and although he ran in the slow heat against poor competition he posted a :54.2 that gave him second place over-all on a time basis.

Steenblock had a bit more time to rest before competing in the open 880, but anchored the 880-yard relay team to a 1:38.1 time after his stint in the two-mile event. He finished a very solid second in the open half-mile with the excellent time of 2:03.5.

Tim Roberts missed qualifying for the state meet in the long jump when he scratched on an effort of better than 21 feet. He took hird in the event with a distance of 20 ft. 3 in. Tim also tied for third in the high jump at 5-8.

Wayne Smith failed to make the state meet squad, but took fourth in the low hurdles, fifth in the 220 and led 'off he 440-yard relay foursome.

Belmond's 440-relay quartet earned a point toward the team score with its best time of the season, :46.9. Runners following Smith were Lance Campbell, Roberts and Rise. Forest City won the event in :46.0.

Other Bronco performances worthy of note included a :54-plus 440 by Campbell in anchoring the mile relay team; and 2:08-plus 880 by Don Goeman in finishing for the medley quartet; also Randy Turner's 4:59.9 effort in the mile, the first time the freshman runner has managed to sneak under 5:00.

Belmond finished a strong third among the dozen teams competing at Eagle Grove as the host Eagles easily took the championship with 77 points. Humboldt was second with 59. Belmond picked up 41½, followed by: Hampton 23, Forest City 22½, Iowa Falls 20, Sac City 18, Garrigan of Algona 11, Clarion and St. Edmond of Fort Dodge each 10, Emmetsburg four and Algona one.

—SPORTS—

Cockram defeated in county finals

Donna Cockram went to the finals of the recent Wright county women's bowling tournament at Eagle Grove before losing in the title match to Neola Billman of Clarion, 539-517. Bowling in all flights was on a handicap basis and scores given included the handicap pins.

Betty Suntken of Meservey, in the Bowl-Mor Lanes delegation, won the championship conslation bracket by defeating Marge Harnan of Eagle Grove, 527-520.

Other flight results involving Belmond league bowlers were 1st — Mary Gordon defeated Janyce Kinseth, 553-504; 4th — Ann Downing (Clarion) defeated Minnie Meints (Meservey), 545-512; 6th — Ethel Brunes defeated Ruth Suntken (Meservey), 559-474

Edge Indians for Relays title—

Crown to Broncs on squad strength

Relay strength that brought them trophies in four events could not suffice in the Forest City Indians' bid to upset the Belmond Broncos for the Class B championship in last week's Bronco Relays. The trouble was, Belmond won one of the other two baton events and placed second in all the other five.

Also helping to thwart the Indians' challenge was the fact that they managed to capture only one individual 1st place, while the Broncos picked up three.

Terry Nelson got two of the top spots, taking the discus and low hurdles, the other went to Tim Roberts in the high jump, when his leap of 5-8½ beat by an inch a Class B record he shared with Neal Waddington.

Ron Martin of Clarion posted the only other Class B record, with a height of 11-11 in the pole vault.

Two of Belmond's relay defeats came by very narrow margins. The Broncs were barely shaded by Rockford in the shuttle hurdles, having the same time of :50.2. Bob Rise took up a good deal of slack in his anchor battle with Ron Tannahill of Forest City in the 440 relay but the Broncos' time was a tenth of a second slower than the Indians'.

Event winners and Belmond placers were as follows: broad jump — Tom Barker (C) 20-1½, 2nd Roberts (Bel.) 19-10; shot put — Ken Groh (FC) 44-6¾, 4th Doug Mennenga (Bel.) 40-11½; discus — Nelson (Bel.) 140-7½; high jump — Roberts (Bel.) 5-8½; pole vault — Martin (C) 11-11, 2nd Doug Thompsen (Bel.) 11-0.

120-yd. high hurdles — Tom Mohring (R) :16, 2nd Nelson (Bel.) :16.6; 100-yd. dash — Dave Englestad (R) :10.5, 3rd Rise (Bel.) :10.8; 180-yd. low hurdles — Nelson (Bel.) :21.3.

Two-mile relay — Belmond (Gary Meyers, Don Havens, Mike Klinefelter, Dallas Steenblock) 8:49.8; 880-yd relay — Forest City (Branstad, Clouse, Schleusner, Tannahill) 1:38.0, 2nd Belmond 1:38.2; shuttle hurdles — Rockford (Kelsey, Mohring Demary, Schweizer) :50.2, 2nd Belmond :50.2.

Medley relay — Forest City (Davis, Branstad, Groh, Johnson) 3:58.8, 2nd Belmond 4:03.0; 440-yd. relay — Forest City (Branstad, Clouse Schleusner, Tannahill) :47.1, 2nd Belmond :47.2; mile relay — Forest City (Schmidt, Davis, Clouse, Schleusner) 3:43.2, 2nd Belmond 3.44.5

Five of the nine records set during the evening were in Class A, three of them being chalked up by Osage entries. Dean Hannam pushed the shot 50-10 to wipe out Bob Whipple's 49-¼ mark; Tom Hartwig sailed the discus 144-3½, which was a 10-3½ improvement; and Loren Bechtum clipped the lows in :21.0, seven-tenths of a second under his own mark set last year.

Mark Blackman (EG) did 13 feet in the pole vault, five inches over the record he himself held; and Eagle Grove's mile relay quartet — Bruce Hill, Steve Hoath, Bob Taylor and Bill Brauman — nicked three-tenths of a second from the record with a 3:36.4 time. Brauman also anchored the Eagles to 1st in the two-mile relay and ran third leg on the winning 880 quartet, along with taking 2nd in the broad pump.

Clear Lake won the shuttle hurdles and medley relay as the Lions and Eagles monopolized the baton events.

Class B scoring was Belmond 85, Forest City 78½, Rockford 57, Clarion 39, St. Ansgar 21½, Britt 17. Class A scoring: Eagle Grove 90, Clear Lake 66, Osage 60, Garrigan of Algona 34, Algona High 23, St. Edmund's of Fort Dodge 22.

A review of Class C proceedings in the Bronco Relays will be found in the Kanawha section of this issue.

● Belmond Locals

Mrs Nellie Burnes and Mr. and Mrs James Grahm of Los Angeles, Calif., spent Wednesday of last week at the Joe Duggan home.

GRADUATION TIME

●

NEED MONEY FOR GRADUATION EXPENSES?

We're At Your Service

●

WE HAVE A LOAN FOR ANY PURPOSE. COME IN AND ASK FOR

RAY SUMMERS

S & M FINANCE

CLARION PH. 532-2857

AFTER HOURS 532-3010

LIGHTNING
HAIL
FIRE

CROP, FIRE LIGHTNING COVERAGE INCLUDED IN

SQUARE DEAL'S HAIL POLICY

AT NO EXTRA COST

- 1700 Local Agents throughout Iowa, Missouri and Illinois
- 40 Adjusters conveniently located in the 3-state area for prompt service on claims.
- 13 full-time fieldmen to work the year-round assisting local agents and policyholders.

When you buy Square Deal's Guaranteed Price Per Bushel Hail Protection, you get all three for the price of one. Pay for HAIL Protection only—get the added protection of Lightning and Fire without added cost.

SQUARE DEAL INSURANCE COMPANY Mutual
DES MOINES, IOWA 50308

Your Friendly Square Deal Agent is

R. W. COURSON AGENCY

Real Estate Insurance Phone 2451

oh, no!

a Westinghouse Portable Dishwasher

MOTHER'S DAY
MAY 14

OH, YES! Here is the perfect Mother's Day gift . . . a new work-saving, time-saving Westinghouse Portable Dishwasher. It will take all the pain out of Mother's most tedious job.

Make your selection **today** from several models on display at your instant energy company.

ie: instant energy
iowa electric light and power company

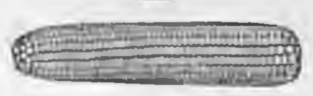

ALL-OUT Yielders

Pioneer's New Generation hybrids make the most of today's corn growing advances

Pioneer offers you a New Generation of hybrids—exceptional performers to fit your specific corn growing needs.

These varieties are especially suited to top-level farming where high fertility, weed and insect control, and top-level management open the way to new yield goals.

Supplies of these top performers won't meet the demand. See me soon for hybrids that can help you get all-out yields.

A reminder to all customers of the savings they can make on each extra bag of corn picked up during the planting season. If the customer picks up only part of his order early, or needs extra corn, he can save $1.10 per bag, or more, on each extra unit. So come back to me for those extra units needed and you will have the best hybrid selection for those extra acres.

PIONEER. SEED CORN

Donald Burk

Goodell, Iowa

PH. 58275 or 58331 — Goodell

READY MIXED CONCRETE

DRIVEWAYS · PATIOS · SIDEWALKS · STEPS

● WALLS ● FOOTINGS ● FEED LOTS ● FOUNDATIONS

FREE ESTIMATES ON ANY JOB

PHONE 5528 OR AFTER 6 P. M. 8473

BELMOND READY MIX

THERE NEWS IN THE ADS THERE'S NEWS IN THE ADS

. . . think about it

Our advertisers have confidence we'll get this paper to the right people... YOU!

...In turn, you can depend on them.

think about it...

BRAND NEW

AND NOW AT

BELMOND MOTORS, Inc.

111 2ND AVE. SE PHONE 2418 BELMOND, IOWA

LM DA

MERCURY Cougar

and the price includes all these features:

- 289 cu. in. V-8 engine
- All vinyl bucket seats
- Concealed dual headlamps
- Sequential rear turn signals
- Floor-mounted shift
- Deep-loop color-keyed carpet
- Automatic transmission
- AM radio
- Remote control side view mirror
- Windshield washers
- 2-speed windshield wipers
- Back-up lights
- Self-adjusting brakes
- Double front and rear seat belts
- Wheel covers
- White sidewall tires

A SPECIAL LIMITED OFFER – ARNOLD PALMER GOLF BALLS
3 for $1.50. Regularly $3.75. Normally sold only in pro shops. Limit ½ dozen. One round with this great pro ball and you'll want more from your local pro shop.

BELMOND MOTORS, Inc.

111 2ND AVE. SE PHONE 2418 BELMOND, IOWA

EDITORIALS

Confess your faults to one another, and pray one for another, that ye may be healed. — James 5:16

Can't get along without ambulances; so, what now?

Example No. Umpteen-Eleventy-seven of the impracticality of trying to draft general legislation intended to fit all cases equally well is pointed up by the untenable situation into which small-town ambulance services have been plunged by the newest wage and hours provisions. Actually, the ambulance operators have — technically, at least — been exposing themselves to costly penalties for some time by continuing to serve their communities. They have now decided that they can no longer afford to take that risk.

Underlying the decision is the obvious fact that wage and hours provisions that might be reasonably applied to a full-time ambulance service operating in a metroplitan area are a killing proposition for a part-time service made available to a small community as an accommodation.

Running an ambulance service in town the size of Belmond — or several times larger — is simply not a profitable undertaking. As an adjunct of a funeral home, it may break even in a "good" year. But essentially, in small communities, it has been JUST that — a service rendered much more specifically to the community's benefit than to the operator's.

Now, faced with the necessity of paying stand-by drivers a minimum weekly wage simply to be "available," the ambulance owners in rural territories see no way to continue the service that they have traditionally provided for so many years.

It is with marked reluctance that the local ambulance operators face the necessity of joining others in Wright county in the intention of discontinuing service as of July 1.

Part-time or not, ambulance service is a very essential service, as no one recognizes better than the men who have been providing it. When a bad crash occurs on Highway 69 or elsewhere near-by — when a heart attack or other medical emergency calls for a quick trip to the hospital — when a patient critically requires the attention of specialists such as Mayo Clinic offers . . . there is need for ambulance service, HERE and NOW.

That explains why at least some of the ambulance operators who have tentatively agreed upon the July 1 deadline for discontinuance of service are at the same time resolved that a satisfactory substitute arrangement MUST be made in the meantime — or they will regard it as obligatory that they continue service until such an arrangement HAS been made.

Others, less concerned with their self-assumed obligation to the public than with their risk of costly liability under the wage and hours law, are ostensibly resolved that the deadline will be observed regardless of consequences.

The alternative to a privately conducted ambulance service does not readily present itself.

Legislation passed by the current Iowa General Assembly "permits" such service to be provided by local government. It would be costly for either the city or county government to undertake. Perhaps even more important, the safe handling of sick — and, particularly, injured — persons requires know-how. If even some doctors hesitate to lend aid to the injured at the scene of a highway accident at the risk of exposing themselves to liability, it can be appreciated that a volunteer fireman or other person untrained in proper handling of injured individuals might want no part of being an ambulance driver or attendant.

Some thought has been given to the possibilty that ambulance service might have to become an adjunct of hospital operation. Without fuller investigation, the feasibility of the suggestion cannot be evaluated.

But if the funeral homes are getting out of the ambulance business, SOMEONE else will HAVE to be getting into it. Prompt availability of an ambulance can often be a matter of life or death.

It is a problem that does not rest entirely with the funeral homes. It is one that warrants the deep concern of the public. There must be an answer, if it sought determinely enough. . . . In fact, there HAS to be.

Price is clear; what ARE we "buying" in Vietnam?

Last week in Vietnam a nameless elevation identified as Hill 881 was in the process of taking its place along with Porkchop Hill and Cemetery Ridge in the annals of American history as another mound of earth dearly won at the price of American lives. Basically, there was little difference in the operation from that which more than a century ago that found Cemetery Ridge at Gettysburg as the military objective.

It seems not to be popular to harbor any doubts as the whys and wherefors of the war now being waged in Vietnam — or the manner in which it is being fought. We are asked simply to accept that a civil skirmish which a few brief years ago involved the U. S. simply in an advisory capacity has "escalated" into a full-fledged war that before long will involve a half million American military personnel.

We are asked to believe that this huge military force represents the Dutch boy with his thumb in the dike; and that if the thumb is withdrawn, the tide of Communist domination will sweep over all of southeast Asia and roll on unhampered — until another thumb is thrust into another dike.

Maybe this is how it is. Certainly the young men fighting so bravely and laying down their lives on Hill 881 MUST have been convinced of it. SOMETHING is inspiring them to fight the good fight. Or do they not think beyond their orders for the day, refusing to conjecture on the purpose of their sacrifices lest the whole affair assume the appearance of a ghastly joke ON THEM?

Perhaps the whole hypothesis behind our military action in Vietnam is as sound as two-plus-two. Maybe it IS an inevitable confrontation with the totalitarian aims of Communism — and if it were not occurring now, in South Vietnam, it would be bound to take place another time at another place. Those — like ourself — perplexed as to the significance of Hill 881 can only hope that this is really so.

But to anyone who is not satisfied to accept complacently the necessity of an ever expanding engagement, as reasoned by our military leaders, the whole situation has a painful resemblance to a Pandora's box flung ruthlessly open.

Where we once sat cautiously on the lid, in an "advisory" capacity, we now see the evil contents irretrievably unleashed. We can only hope and pray that the perspective of history will prove the necessity and wisdom of it all. That, alone, will make the price paid for Hill 881 a reasonable one; not to mention the continuing price to be exacted in months and years that lie ahead.

Report from Sen. Hugh Clarke

Head-on encounters with the biggest of the major issues occurred in both the House and Senate since my last report. In the House, the subject was property tax relief; in the Senate it was education and government reorganization.

The Republican-controlled House started with a broad bill to sharply increase state aid to education to relieve the burden on real estate taxes. But the title of the bill was deliberately left wide open so that proposals dealing with various kinds of property tax relief could be debated.

To further allow full debate, the House formed itself into a committee of the whole, which allows free discussion and non-binding votes on amendments. In this way the House hopes to come up with a property tax relief measure which has wide support.

THE BASIC BILL WHICH AT this time is receiving the most support is known as the Petersen plan. Its calls for a new concept of state aid to local school districts. Under the plan, it was estimated that the state would be paying an average of 41 per cent of local school costs. At present in Iowa the state pays only about 13 per cent of school costs. The national average is about 40 per cent.

The Petersen plan provides for the creation of a larger district (which would be essentially on county lines) and makes provision for this district to draw up a budget for all the schools within it and levy a tax on property to pay 40 per cent of the costs.

THE STATE WOULD RETURN to this new, larger district, 40 per cent of the income tax collected within that area. The property tax monies and the income tax money so generated would be distributed to the local districts to pay for local school costs. The state would determine the statewide average per-pupil costs of educating each student and after applying the funds raised by a property tax levy equal to 40 per cent of the budget and applying the funds generated by a return of 40 per cent of the income tax, would then guarantee sufficient additional state funds to pay 85 per cent of this amount.

THIS MONEY WOULD COME from a state equalization fund. Any additional local needs would have to come from an additional local property tax levy.

The funds to finance the Petersen plan would come from increases in other taxes, such as sales, personal and corporate income, and intangibles. The Petersen plan recognizes that Iowa's tax structure is based too heavily on property, and that the time for doing something about it is long overdue. The final result is not yet known, but action is underway.

THE SENATE RETURNED TO its debate on the controversial area vocational-technical and community college system, and reached an agreement, 56-3. The final vote on a compromise plan would create a separate division under the State Board of Public Instruction to oversee the administration of the schools.

The bill also appropriates $4.5 million to help see the schools through current financial problems, which raised the controversey in the first place. The proposal also puts state aid payment on a current basis, rather than having the aid paid after the school year is over.

THE NUMBER OF ALLOWABLE schools under the plans was reduced from 20 to 17, allows the area boards to set tuition rates at no more than $150 a semester for Iowa students, and establish tighter budgeting practices.

Enroute to adoption of this plan, three other approaches were rejected. One called for a new board to oversee the schools, another sought to place the area schools under the jurisdiction of the Board of Regents, and a third advocated splitting the vocational-technical schools away from the community colleges, and turning the latter back to the local communities if they wanted them. The approved bill now goes to the House.

THE SENATE ALSO PASSED, and sent to the House, a bill abolishing the present three-member State Tax Commission and replacing it with a one-man director of revenue. Several other bills passed along with the reorganization measure centralize the collection of all money within the director of revenue's department.

On Thursday the Senate passed its second major governmental reorganization bill. By a vote of 52-5, the Senate approved a bill which merges the present state board of control, department of social welfare, state parole board and several minor agencies into one large department. The new agency would be known as the department of social services.

THE AIM OF THE BILL IS similar to all other governmental reorganization measures — to streamline Iowa's government so it can operate more efficiently and economically. A study made within the last two years called for Iowa's 120 agencies and departments to be merged into 13 larger agencies.

Thus far, the Senate has approved a reorganization of the tax commission and the latest action.

● **A mustard seed is very small,** but it looms up like a Himalayan peak when placed by the side of some minds. — **Wellington (O.) Enterprise**

● **Wouldn't you like to go back** to the good old days when a woman would rather die than admit her hair was? — **Delaware County Leader**

● **Politicians wouldn't be so cocky** if they paused to remember that today's president is tomorrow's six-cent stamp. — **Bergen (N. J.) Citizen**

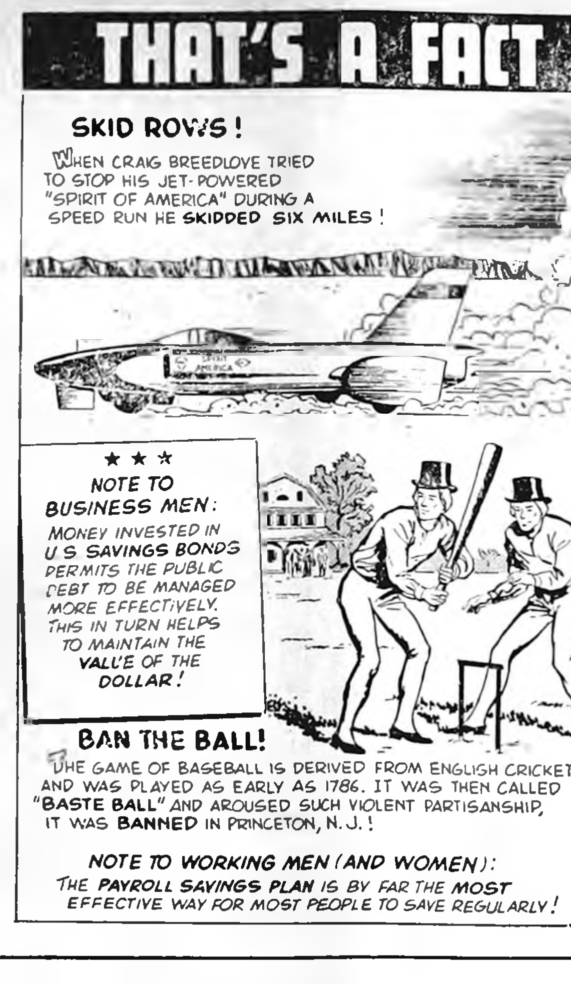
THAT'S A FACT
SKID ROWS!
WHEN CRAIG BREEDLOVE TRIED TO STOP HIS JET-POWERED "SPIRIT OF AMERICA" DURING A SPEED RUN HE SKIDDED SIX MILES!
SPIRIT AMERICA
★ ★ ★
NOTE TO BUSINESS MEN:
MONEY INVESTED IN U S SAVINGS BONDS PERMITS THE PUBLIC DEBT TO BE MANAGED MORE EFFECTIVELY. THIS IN TURN HELPS TO MAINTAIN THE VALUE OF THE DOLLAR!
BAN THE BALL!
THE GAME OF BASEBALL IS DERIVED FROM ENGLISH CRICKET AND WAS PLAYED AS EARLY AS 1786. IT WAS THEN CALLED "BASTE BALL" AND AROUSED SUCH VIOLENT PARTISANSHIP, IT WAS BANNED IN PRINCETON, N. J.!
NOTE TO WORKING MEN (AND WOMEN):
THE PAYROLL SAVINGS PLAN IS BY FAR THE MOST EFFECTIVE WAY FOR MOST PEOPLE TO SAVE REGULARLY!

Capitol News Letter

Prepared for its members by
IOWA PRESS ASSOCIATION

DOWN TO BRASS TACKS—

Although the legislative pace has picked up, much work remains to be done before the lawmakers can call it a session. The most important item on the legislative agenda is what to do about taxes. Many proposals are floating around the legislative chambers, but whether any of these will be passed remains to be seen. There is a clamor for abolishing the personal property tax on livestock and business inventories and also to revamp state aid to schools.

Gov. Harold Hughes, serving his third term, says if there is to be any modification in our tax structure there should be a "total plan." Hughes emphasized that he is neither supporting nor opposing any particular tax plan.

"WHAT I'M TALKING ABOUT is a more permanent solution once this adjustment (to correct tax inequities) is made. With the increase in our growth and economy it ought to be a solution for the next 30 years on what the state's needs are in every area."

But the governor, in his usual candor, questioned whether a "total plan" could be passed at a regular session of the legislature. He said it's possible, "but it would be mighty close to a miracle if it were."

ASKS HIGHER TUITION—

Hey Dad, there's a new approach to financing the kid's college education. Rep. Maurice Van Nostrand (Rep., Avoca) wants to increase tuition at the three state schools — Iowa, Iowa State and State College of Iowa — so that resident students pay 30 per cent and non-residents pay 65 per cent of the instructional costs.

Van Nostrand contends that at the University of Iowa, at Iowa City, resident students are paying only 19 per cent of the instructional costs. If Van Nostrand's idea is adopted, this would mean an increase in tuition at Iowa of $172 next year for resident students. The present tuition is only $278 a year.

Tied to this proposal, however, is a plan to set aside revenue gained from the tuition grants at the three state schools and use it to guarantee student loans on a large scale.

IT'S ESTIMATED THAT NEARly $12 million could be raised through this tuition increase during the next two years. Van Nostrand says $6 million of state money will generate $60 million in student loans. For every guaranteed $1 the banks will put up $10.

This money would be channeled through the United Student Aid Fund, Inc., a private organization created by the federal government to provide student loans. The student borrows money at no interest while in school. The federal government will pay up to six per cent interest on these loans. An undergraduate can borrow up to $1,000 a year for five years.

END OF TAX COMMISSION?—

For a long time now, politicians and others have been talking about governmental reorganization. One oft-repeated proposal has been to abolish the present three-member tax commission and replace it with a single administrator. The governor, at the direction of the last legislature, had a study made on state's 126 agencies. Among the recommendations of the Public Administration Service (PAS), a Chicago firm, was one to abolish the tax commission.

The Senate in a major reorganization step has voted to adopt this recommendation. The vote was something of a surprise, 57 to 4. Many thought there would be more opposition to this change. The present tax commissioners would go out of office next January and the director would be appointed by the governor. The job is expected to pay between $25,000 and $30,000. The measure now goes to the House.

STILL NO DEATH PENALTY—

Four years ago one of the most controversial bills in the legislature was one to abolish capital punishment. The bill was enacted into law. This session a group of House members decided to introduce a bill to impose the death penalty for killing a police officer. This triggered a sometimes heated debate over capital punishment. The bill was defeated 66 to 54.

STATE TV SYSTEM—

After two days' debate, the Senate has voted 38 to 23 to establish a statewide educational radio and television system and a new state department of communications Although the bill contains no appropriation, another bill is pending in the legislature to appropriating in the legislature to appropriate $3 million to get the system started. Opponents charged that eventually the system may cost $15 million.

NO PHOTO MONEY—

There were indications that Gov. Harold Hughes would veto a bill passed by the legislature to require color photos on drivers' licenses. He did. One reason was the cost. Hughes said it would cost between $500,000 and $1 million a year to put color photos on the licenses.

He also raised a number of other questions. For example, how would servicemen who are serving out of the state get their licenses? The bill had strong support from retailers, who said it would be a help to identify check-cashers.

It Was Back in

AS REPORTED IN:
The Independent
The Herald-Press
And The
Iowa Valley Press

FIFTEEN YEARS AGO—

Don Busick last Sunday at Bowl-Mor Lanes won the Wright county men's bowling championship by defeating Joe Thielen of Eagle Grove in the finals, 582 to 539.

—1952—

Dave Colby became the only Bronco to letter in track this spring when he took 4th place in the Class B district meet at Fort Dodge last Friday.

—1952—

Any women interested in serving in the capacity of nurses' aides at the new Belmond Community hospital are earnestly urged by Hospital Administrator Jack Shepard to make their interest known.

—1952—

Belmond's new grade school was named Tuesday in honor of two men, twin brothers, who played vital parts in the community during many years of activity — Wallace and Walter Ramsay.

—1952—

Forty-three rural 8th-graders will graduate to the high school ranks next Thursday at promotion exercises held at Clarion. Those from this area are: Marvin Thompson, Belmond township; Larry Wessels and Larry Wolters, Pleasant; Colleen Anderson, Joyce Arends, Wayne Rietema, Margy Wicks, Harold Thompson and Connie Jergensen, Norway.

—1952—

BHS will graduate a class of 41 seniors next Wednesday evening. H. C. Engelbrecht, former Belmond High principal who now holds a similar position at Nevada, will be the commencement speaker.

THIRTY YEARS AGO—

A severe tornado struck Belmond and vicinity Tuesday night about 7:00 o'clock. All buildings on the Alice Hedges farm were demolished except the house. Ralph Thayer lost his barn. A path of destruction was carved from north of Clarion to Thornton and beyond.

—1937—

Miss Margrette Eckardt of Stewart has been hired to fill the home economics vacancy on the school faculty. She majored in home economics at Iowa State college, Ames, and has had three years of teaching experience.

—1937—

Albert Fetrow has purchased J. B. Altwegg's interest in the A&F Food Market and is now in joint partnership with his brother Ben.

—1937—

The first yearbook ever published by students of Goodell High school was issued Tuesday morning The book is dedicated to Supt R. N. Fish.

—1937—

The state conservation commission last week stocked Lake Cornelia with 10,250 bullheads

—1937—

Bill Tyrrell joined the hole-in-one club Sunday morning at Clarmond Country club when he holed out in a single stroke on the No. 6 hole with a seven iron. This is the fifth hole-in-one that has been scored at Clarmond.

—1937—

Louie Tokman is reported making a satisfactory recovery at Park Hospital, Mason City, from injuries suffered in an auto accident three weeks ago.

FORTY-FIVE YEARS AGO—

Monday evening the Chamber of Commerce elected new officers, as follows: Wallace Ramsay, president; Herman Schultz, vice president; C. O. Fitts, secretary-treasurer.

—1922—

For Soy Beans, Cow Peas, Sudan Grass, Selected Seed Corn, See Townsan Hardware.

—1922—

Manager McAlpine has secured the well-liked and justly favorite Trousdale company for the Opera House next Saturday night. They will put on one of the most popular plays produced this season, "Buddies," a merry musical.

—1922—

Belmond High's baseball team suffered its first defeat of the year last weekend in the State Tournament at Ames. After defeating Webster City 5-3, the boys lost a close one to Earlham, 4-3. Earlham is assured of being either the state champion or runner-up.

—1922—

Another fine thing about bobbed hair, it is easier to untangle from a man's tie pin

—1922—

The city council has been having the turning sign posts at the street intersections of Main street and also the no parking signs repaired and repainted lately. The bright color would indicate that even a blind man could tell when and where to turn.

SEVENTY-FIVE YEARS AGO—

Why will you pay 20 cts. for butter when you can buy choice creamery butter from us for 13 cts. per lb? Tiede's.

—1892—

In the Finn-Belvel slander suit in Taylor county last week, Belvel pleaded guilty and was fined $500 by the court There are several Democratic editors in Iowa who have watched the outcome to this suit with painful anxiety, and who are now supposed to be diligently searching for 500 big Republican silver dollars, thinking they may come in handy for a similar purpose in the near future.

—1892—

The United States recruiting officer who has been in Ft. Dodge two weeks offering $13 per month, rations and clothes, for men, has gone, having failed to get even one.

—1892—

Farmers are trying to look and talk cheerful, but it is like cracking jokes at a funeral. The land agents and boomers don't look very cheerful these days, either.

—1892—

Owing to the condition of the roads, the creamery isn't doing very much business these days.

NINETY YEARS AGO—

We hear of a family "scrimmage" out east of Clarion One of the "lords of creation" took unto himself a hoe-handle and proceeded to chastise his wife and daughter; and since the affray, the old gentleman has hied away to a more congenial atmosphere for wife beaters.

—1877—

Twice a year comes housecleaning. With carpets up, beds down, stoves out and soft soap flopped all over a fellow, it's just delicious.

—1877—

Clarion is troubled as to "who shall do their herding?" Town residents are offering $2 a head to have their cows herded and driven home at night.

—1877—

James Rowen of Fryburg called yesterday. He reports the small grain in Iowa township as looking splendid; and corn that he planted before the late blizzard is well up and looks healthy.

—1877—

Bill Ring, alias Plofer, who a year ago ran away from around Otisville with some mortgaged property after seducing a girl at that place, has finally been overhauled in Minnesota by the girl's father. He was taken to Waterloo to masticate jail hash again, and will likely likely end up at the Fort Madison "infirmary" in the end.

Twenty-second chosen for honor—

Minnie Mennenga selected "Mother of Year"

• • •

MRS. MINNIE MENNENGA

Twenty-second in the series of "Mothers of the Year" selected by the publishers of The Independent is Mrs. Minnie Mennenga. The "Mother of the Year" for 1967 reached the age of 91 last Jan. 3rd.

At this advanced age she has just about as impressive credentials for motherhood recognition as could be required. All of the eight children born to her and her late husband, Heiko H. Mennenga, are living; and her direct descendants now include 23 grandchildren and 42 great grandchildren.

Although an invalid in recent months due to a circulatory ailment that make its very difficult for her to walk, Mrs. Mennenga still lives in her own home at 412 Fourth avenue NE. Cecilia Holtzbauer is her day-and-night companion during the week. From Friday night through Sunday night, members of the family divide time with her so she is not alone.

Still alert at age 91

This serves a double purpose, providing her with what assistance she might need and giving her ample opportunity to have "family" about her — in which she takes much delight.

Minnie is an alert lady, for all her years. She enjoys knitting, reads quite a bit — mainly from religious publications, and finds pleasure in favorite radio programs. She does not have a television set, because she has flatly forbidden the children to buy one for her.

She was born in Germany on Jan. 3, 1876, and emigrated to this country when a young woman of 17 or 18 with her parents, Mr. and Mrs. Reint Boelman. The family settled at Meservey and she has spent all of her lifetime since in the Meservey-Belmond area.

Was married in 1895

On Feb. 19, 1895, she was married to Heiko H. Mennenga and they had the privilege of celebrating their 60th wedding anniversary together more than two years before his death in June of 1957. They farmed for about 40 years before retiring during the depression period of the middle thirties and moving to town.

Besides raising their own eight children, the Mennengas took into their home a niece in her early babyhood and gave her the same love and care as their own brood. The child of a brother of Heiko's, Jeannette, who today is Mrs. Jelto Boelman, cherishes her foster mother fully as much as her "brothers" and "sisters".

Mrs. Mennenga's sons and daughters are: Magdalene, the widow of Walt Braner; Grace (Mrs. D. A.) Pals, Henry, Rena (Mrs. Andrew) Pals, Al, George, Edwin and Carl. All have continued to make Belmond their home, with the exception of Edwin, who lives in Chicago.

She saw chores were done

Her children agree that their father left the immediate responsibility for family discipline up to their mother — and that she did a competent job of it. Each child had his or her tasks to look after, as MUST be the case in a large family, and "Mother" saw to it that those tasks were performed.

That Minnie was not a severe taskmaster, despite her efficiency in seeing that chores were promptly and satisfactorily done, is made very apparent by the deep affection in which she is held by all the children.

Looking after a family of such a size did not leave Mrs. Mennenga with time to cultivate "hobbies" that were not essential to operation of the home and did not contribute to meeting its needs.

Took pleasure in knitting

But knitting, even if it were to the purpose of producing mittens, scarves and other necessities, was an enjoyed "pastime" of evenings when other work had been completed.

Minnie was also a gardener on a rather ambitious scale. She loved to make things grow, and was good at it. Not only did the garden provide table provender "in season," but it also supplied the contents of hundreds of jars or vegetables and fruits that were important to the family larder during the rest of the year.

Baking also claimed some hours of "housekeeping time" each week, not only to turn out such goodies as cookies, pies and cakes, but the family's bread supply as well. The children recall that the preparation of daily school lunches was no small undertaking; and that their lunch boxes were always plentifully and appetizingly filled.

Immanuel church member

Busy though she was kept with her household duties, Mrs. Mennenga always found time to talk over the childrens' problems and give help or advice when either were needed.

A long-time member of the Immanuel Reformed church, Minnie has always had an important place in her life for religion. During her more active years, she was a willing worker in church affairs and views with some dismay the obstacle that her recent disability represents in "getting around" to church activities.

The Independent's publishers take much satisfaction in having so deserving a claimant for this year's selection as "Mother of the Year." She has earned the accolade, as not only her children but her great host of friends will readily vouch.

● OFFICE SUPPLIES
● TYPEWRITERS
● ADDING MACHINES
Rental & Sales
Belmond Independent

Free Estimates on . . .
Body Repair, Painting,
Glass Replacement
Phone 444-2906
BELMOND AUTO BODY, Inc.

Call 2265 For
PAUL DORR Construction Co.
FREE ESTIMATES ON HOME BUILDING OR ANY CONSTRUCTION

Dr. W. W. Welsbrod
Chiropractor
OFFICE HOURS
OFFICE CLOSED THURSDAY
X-RAY and NCM
Office Ph. 5171—Res. Ph. 5172

Eliminate Painting
THIS IS THE TIME FOR
US Steel Siding
at a price equal to other types
DIAL 444-7327 Belmond
QUALITY ROOFING & SIDING
% of
Russ Beenken

PETER C. DANIELS
Construction
Complete New Homes
Repair and Remodeling
Quality Workmanship
Free Estimates
Phone 444-5107
203 6th Ave. SE

Clothing Profssionally
DRY CLEANED
Phone 2318
Model Cleaners

SEE or PH. 444-2225
A. C. HANSON Agency
FOR
● FARM LOANS
● FARM Management
● REAL ESTATE

BUSINESS & PROFESSIONAL DIRECTORY

FOR
Electrical Serviee
Repair or Installation
Ph. 444-2388
NIGHT OR DAY
Walrod Electric
308 3rd St. NE

Roy A. Henderson
James E. Houser
ATTORNEYS
Belmond, Iowa
PHONE 2221

Relax . . . At
RICH'S TAP AND RECREATION
COCKTAILS — BILLIARDS

For Your Next
Roofing or Siding
Ph.532-3493 — Clarion
Wright County Roofing Co.

Prescriptions
Carefully
and Promptly
Filled
Phone 2436
Redder Rexall Drug

VISUALINER
STEERING SERVICE
FRONT END ALIGNMENT
PHONE 5567
POLLITT AUTO SERVICE

Life Insurance
R. W. COURSON AGENCY
Equitable Life of U. S.
● Mortgage ● Retirement
● Education ● Protection

DON'T TAKE OUR WORD FOR IT!

HERE'S WHAT

CAPP HOME

OWNERS HAVE TO SAY...

- "Quality normally found only in a $40,000 home..." —E. M. Kelly, Norfolk, Neb.
- "Our actual cost was $5200 less than what someone else quoted us..." —D. E. Hartung, Kenosha, Wis.
- "Your simple interest rates and 10-year financing plan allow a couple to own their own home without spending the rest of their lives paying for it..." —E. T. Jensen, Glendive, Mont.

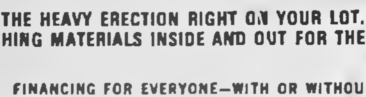

The Morning Star 24' x 48' with 8' x 24' "L"
100s OF OTHER PLANS OR USE YOUR OWN

OUR CARPENTERS DO THE HEAVY ERECTION RIGHT ON YOUR LOT. WE FURNISH ALL FINISHING MATERIALS INSIDE AND OUT FOR THE PRICE QUOTED.

6% LOWEST RATE IN THE BUILDING INDUSTRY
SIMPLE INTEREST FINANCING ON OUR PURCHASE PLAN

FINANCING FOR EVERYONE—WITH OR WITHOUT MONEY! CAPP-HOMES OFFERS YOU THE VERY LOWEST INTEREST ON EVERYTHING WE DO AND FURNISH, INCLUDING COMPLETE PLUMBING, HEATING, KITCHEN CABINET AND ELECTRIC PACKAGES!

Your Capp-Home Man is
Jerry Mason
907 East 5th
Storm Lake, Iowa
Ph. (712) 732-1568

—MAIL COUPON TODAY!—
TO CAPP HOMES DEPT. 1-42
4721 E. 14th ST., DES MOINES, IOWA 50313
Please send me more information
NAME________
ADDRESS________
TOWN OR RFD.________
STATE________ ZIP____
☐ I own a lot. Phone________
☐ I don't own a lot but I could get one. T

Cape Kennedy

COLONEL JOHN GLENN BEGAN HIS HISTORIC ORBITAL FLIGHT FROM THIS FLORIDA SITE, LAUNCHING CENTER OF THE U.S. SPACE EXPLORATION PROGRAM!

You orbited first, Enos, but he gets all the raves!
Never mind... I was A-OK before he was!

Launch your child's financial career by opening an account with us.

© BUSINESS FEATURES

First State Bank
FULL SERVICE BANK
BELMOND PH. 2216

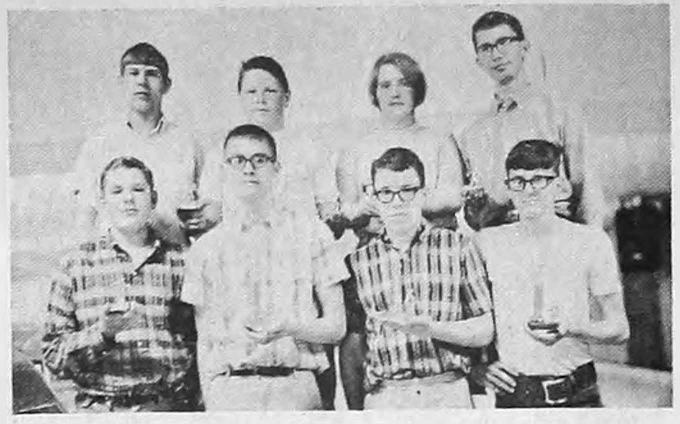

TROPHY WINNERS in the past season's Junior League competition at Bowl-Mor Lanes are pictured above. Front left is Wayne Bell, who won the trophy for rolling the most 450 series. Reading on to the right from him are members of the league championship team—Dick Thompson, Kevin Gallagher and Jeff Pals. A teammate, Marj Meyer, was not present for the picture. In the back row are members of the runner-up team: Rodney Campbell, Tommy Jenison, Linda Hanson and Craig Tracy.

Farmers urge assembly: get taxes revised now!

Firm requests for action in this session on tax revision to reduce the heavy burden on property taxes were sent recently to Wright county's state representative and state senator by a Wright county rural group.

Willis Kuecker, Wright county Farm Bureau president, said more than 20 farmers attended a meeting in which letters were sent to Rep. Ray Bailey and Sen. Hugh Clarke. He added that many other farmers are being contacted and urged to express their views on the need for a change in the Iowa tax structure.

"We hope that others in the county who agree that this is the session where action must be taken will also write to the legislators," said the Farm Bureau leader.

The action program, he emphasized, is not to support any specific tax revision proprosal but to stress to the legislators that Iowa farmers and other property taxpayers can no longer stand the year-after-year spiral in property taxes.

He stated that the legislators have discussed this issue for at least 10 years. "The time for talking is past . . . it is time for action."

There is presently a bill before the House that can be used as a vehicle for legislation on tax revision and the legislators should show their concern on this important issue to the state by taking positive action soon, he added.

Farmers are insisting that the legislators do not adjourn this session until they have taken appropriate action to provide substantial property tax relief, Kuecker said.

He declared, "We are willing to support raising revenue in several different ways and distributing these funds in different methods. But we can no longer bear the inequitable burden of property taxes."

County sheepmen receive incentive pay from ASCS

The Wright county Agricultural and Conservation committee announces that Wright county producers have received $12,275 in incentive payments for wool and unshorn lambs sold in 1966. Payment was made last week to the 379 persons in the county who applied for incentive payments based on the 1966 marketing year.

Payment rates for 1966 were 24.8 per cent of the dollar sales for shorn wool and 52 cents per hundredweight for unshorn lambs. These rates were determined by the USDA as the rates needed to bring the national average wool price of 52.1 cent per pound up to the incentive level of 65 cents per pound which was established for the national wool program.

Under an agreement approved last year by the nation's wool and lamb growers, deductions of 1½ cents per pound for shorn wool and 7½ cents per hundredweight for unshorn lambs were set aside for advertising and promotions.

The National Wool Act was first established in 1954 to encourage the production of wool in this country.

● Legal Notice

IN THE DISTRICT COURT OF
THE STATE OF IOWA
IN AND FOR WRIGHT COUNTY
IN THE MATTER
OF THE ESTATE OF
GEORGE F. ELDER, Deceased.
Probate No. 8373
NOTICE OF PROBATE OF WILL, OF APPOINTMENT OF EXECUTOR, AND NOTICE TO CREDITORS

TO ALL PERSONS INTERESTED IN THE ESTATE OF GEORGE F. ELDER Deceased:

You are hereby notified that on the 1st day of May, 1967, the last will and testament of George F. Elder deceased bearing date of the 1st day of November, 1962, was admitted to probate in the above named court and that Erma M. Elder was appointed executor of said estate.

Notice is further given that any action to set aside said will must be brought in the district court of said county within one year from the date of the second publication of this notice, or thereafter be forever barred.

Notice is further given that all persons indebted to said estate are requested to make immediate payment to the undersigned, and creditors having claims against said estate shall file them with the clerk of the above named district court, as provided by law, duly authenticated, for allowance; and unless so filed within six months from the second publication of this notice (unless otherwise allowed or paid) such claim shall thereafter be forever barred.

Dated this 1st day of May, 1967.

Erma M. Elder
Executor of said Estate
Belmond, Iowa

Roy A. Henderson
Attorney for said Executor
Date of second publication
11th day of May, 1967. 32t2

IN THE DISTRICT COURT OF
THE STATE OF IOWA
IN AND FOR WRIGHT COUNTY
IN THE MATTER
OF THE ESTATE OF
LENA HALFPAP, Deceased
Probate No. 8366
NOTICE OF PROBATE OF WILL, OF APPOINTMENT OF EXECUTOR, AND NOTICE TO CREDITORS

TO ALL PERSONS INTERESTED IN THE ESTATE OF Lena Halfpap Deceased:

You are hereby notified that on the 25th day of April, 1967, the last will and testament of Lena Halfpap deceased bearing date of the 31st day of December, 1955, was admitted to probate in the above named court and that John Halfpap was appointed executor of said estate.

Notice is further given that any action to set aside said will must be brought in the district court of said county within one year from the date of the second publication of this notice, or thereafter be forever barred.

Notice is further given that all persons indebted to said estate are requested to make immediate payment to the undersigned, and creditors having claims against said estate shall file them with the clerk of the above named district court, as provided by law, duly authenticated, for allowance; and unless so filed within six months from the second publication of this notice (unless otherwise allowed or paid) such claim shall thereafter be forever barred.

Dated this 25th day of April, 1967

John Halfpap
Executor of said Estate
Belmond, Iowa

Roy A. Henderson
Attorney for said Executor
Belmond, Iowa 50421
Date of second publication
11th day of May, 1967. 32t2

The FINEST in Wedding Photos
MUELLER STUDIO
Phone 532-2869 CLARION, IOWA

STUDENTS! HOMEWORKERS!
Need a typewriter?

Rent a New Royal Portable
—only $2.50 a week!

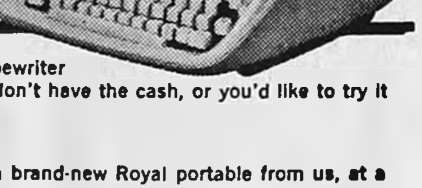

You need a good typewriter right now, but you don't have the cash, or you'd like to try it out first. Right?

Right!

The solution: Rent a brand-new Royal portable from us, at a low monthly rate, for as long as you like. It's as simple as that.

Select just the model you want from the full line of famous ROYAL portable typewriters, on display now.

UP TO $30 RENTAL MAY BE APPLIED ON PURCHASE

BELMOND INDEPENDENT

● FALCON GAS PATIO GRILLS
● ROPER GAS RANGES
ie: IOWA ELECTRIC LIGHT & POWER COMPANY

● ROPER GAS RANGES
SOLD BY
ACKERMAN SERVICE
PLUMBING AND HEATING

electrifying bargain!
Wash your family's dishes for just 1¢ a load
ie: instant energy
Iowa electric light and power company

Rate reductions and increased use have made this low cost of electricity possible.

Automatic Electric Dishwasher

● HARDWICK & VESTA
GAS RANGES & BUILT-INS
SOLD BY
Kinseth Plumbing & Heating

● MAGIC CHEF and TAPPAN
GAS RANGES & BUILT-INS
SOLD BY
LLOYD'S Hardware & Appliances

When you look for the most room and the smoothest ride and the best value, you'll end up with a Chevrolet wagon everytime.

Top left. Chevy II Nova Station Wagon. Foreground: Chevrolet Impala Station Wagon. Top right: Chevelle Malibu Station Wagon.

Chevrolet Impala, roomiest in its class. While extra roominess is perhaps the best reason for buying a Chevrolet wagon, consider, also, these bonuses: Body by Fisher, Chevrolet dependability, flush-and-dry rocker panels and Magic-Mirror finish. **Chevelle Malibu, smoother, quieter ride.** A Malibu not only gives you a Full Coil suspension ride, but the body mountings are *double-cushioned.* And Chevelle carries plenty. It opens wide. 54.6 inches, to be exact, 28.5 inches high. Flip the second seat down and you've got 86 cubic feet of cargo space for all your gear. Chevelle was built to take a lot. **Chevy II Nova, best equipped for the money.** All-vinyl upholstery is standard. Flush-and-dry rocker panels that clean themselves are standard. Separate panels beneath each fender to inhibit rust are standard. Mono-Plate rear suspension to smooth the ride is standard. Price? Below standard.

See your Chevrolet dealer during his Camaro Pacesetter Sale

Special buys on Camaro Sport Coupes and Convertibles specially equipped with: 250-cubic-inch Six, 155 hp • Deluxe steering wheel • Bumper guards • Whitewall tires • Wheel covers • Wheel opening moldings • Striping along the sides • Extra interior brightwork • And, at no extra cost during the sale, special hood stripe and a floor shift for the 3-speed transmission! SALE SAVINGS, TOO, ON SPECIALLY EQUIPPED FLEETSIDE PICKUPS (Model CS 10934).

Chevrolet's greater worth is another reason you get
that sure feeling GM

CHEVROLET

14-0621

McLAUGHLIN BROS. CHEVROLET, Inc.
216 RIVER AVE. N. BELMOND, IOWA PHONE 2328

If you can keep a rare roast in the oven for hours after it's done, you're cooking with gas.

Northern Natural Gas Company
The pipeline serving natural gas to your local gas company

Bancroft Register

"Blanket Coverage For North Kossuth County"
Phone 4361 Bancroft, Iowa

Seamless Floors — Fiberglass Spray Tanks — Gun Cases — Instrument Cases.

Reatdex by Readco — advanced polymer technology for Seamless Surfaces.

- Colorful . . . thousands of decorator color combinations.
- Seamless . . . Does not allow germs or moisture to collect.
- Tough . . . Recommended for severe traffic: restaurants, stores, hotels, motels.
- Low maintenance . . . No waxing or polishing needed.
- Economical . . . wipes clean with damp cloth, retains high gloss.

CLARK & LARSON
SWEA CITY, IOWA

CLARK & LARSON FIBERGLASS BURIAL VAULTS

An achievement of intensive planning and modern technology, our vault combines the scientific metallic alloy of resins and fiberglass, affording the perfect solution for the problem of everlasting protection. Here is the utmost in skilled workmanship by experts in their field, the complete assurance of perpetual guarding against all invading elements.

Fashioned of incredibly durable fiberglass, this vault is unequalled in combining desirable features not possible with other materials. Rigid quality control assures the uniformly high standard.

Endowed with the distinct advantage of lighter weight, our vault is designed and constructed to have astounding strength. In tests at the Twin City Testing and Engineering Laboratory, Inc., loads in excess of 20,000 pounds were successfully applied to the top surface of this vault. That severe stress was 300 per cent over the maximum encountered in burial conditions. Joining this proven sturdiness and the durability of fiberglass composition, the hermetic sealing process is applied to weld the entire vault into one airtight, waterproof unit.

Our vaults are available in a variety of attractive, dignified shades. No mere surface finish, the intrinsic built-in color has beautiful depth that is not vulnerable to marring. The specially elite Eterna Mausolea, pride of our line, is a vault of unusual distinction.

CLARK & LARSON, INC.
— Fiberglass and Plastics
Box 189 — Phone 515-272-4546 — Swea City, Iowa

THIS SPACE COULD HAVE
SOLD SOMETHING FOR YOU
CALL 4361 — BANCROFT
Place a Peach Ad

FOR SALE — 1966 Cadillac Coupe de Ville, full power, Air Conditioning, leather trim, spotless condition, beige color. Perfect. Priced $700 UNDER CURRENT BOOK PRICE. Taylor Motor Co., phone 295-3504, Algona. 30w35

GROWING TIME!

We Invite You To Visit
Our Nursery
Weekdays
And
Sunday Afternoons

You'll find all the growing power your lawn and garden need right here! We're equipped to help your green thumb produce a lawn and garden that's the pride of the neighborhood. Be prepared for the growing season ahead. . .stop in today. Our prices are reasonable, too!

FIRST *in Landscape design*
FIRST *in choice of plant material*
FIRST *in the largest stock of landscape trees and shrubbery in the Northwest*

ELMORE NURSERY CO.

Elmore, Minn.
Phone 942-3125

Kossuth County Advance

"Serving 5500 County Families"
Phone 295-2424 Algona, Iowa

For Sale

USED MACHINERY

1—56' Koyher Auger, 10' clean section, Hyd. Ryt., motor A-1	$925
1—Used John Deere Rotary Hoe	$325
1—Used Case Rotary Hoe	$295
1—2 Row Case Corn Head, 1 yr. old	$1475
1—Used 6 Row Case Wheel Hoe	$400

TAYLOR IMPL. CO.
Ph. 295-2467
Algona, Iowa

NEW CONTINUOUS GRAIN DRYERS

We handle new Mathews and Behlen Continuous Dryers, New Behlen Drying Tanks.

TAYLOR IMPL. CO.
Ph. 295-2467 — Rex Taylor
Algona, Iowa

FOR SALE

USED CUSHMAN
ELECTRIC GOLF CART
A-1 Shape
$400
TAYLOR IMPLEMENT CO.
Phone 295-2467
Algona, Iowa

Advertise in the Peach

FOR SALE—1965 Super "90" Honda, 2,000 miles — like new. FIRST $250 TAKES IT. Sold new $490. KEN'S AUTO SERVICE (Plymouth & Valiant), Phone 295-2497, Algona. 26w36

MAY SALE-A-BRATION
OF BRAND NEW
- BUICKS
- CADILLACS
- PONTIACS

at Schultz Bros. in Algona.

EXTRA SPECIAL!
Barrel of gas FREE with each new car sold this month !!

- TOP TRADE-IN FOR YOUR OLD CAR — NO SALESMEN, NO SALESMEN'S COMMISSION.

— On-the-spot Financing —

SCHULTZ BROS.

"North Iowa's largest Buick, Cadillac, Pontiac Dealer"
Phone 295-3591
ALGONA, IOWA

Call or See
JOHN C. LOVE
For
STOCKS & BONDS
MUTUAL FUNDS
COMMODITIES
T C Henderson & Co.
Incorporated
Des Moines Iowa Established 1930
415 South Hall St • Algona • 295-3500

"SAVE BY MAIL"
For Your Savings and Investments

SEE
Home Federal
Savings and
Loan Assn.

FEDERAL SAVINGS AND LOAN INSURANCE CORPORATION — SAFETY OF YOUR SAVINGS — INSURED UP TO $15,000

- 4½% Passbook Savings
- 5% Certificates of Deposit

Phone 295-3545 - Algona, Ia.

USED TRUCKS

- 1965 FORD F-100 Pickup, long box, V-8, Custom Cab.
- 1965 FORD Econoline Window Van, side and rear doors, Big "6."
- 1964 IH Heavy Duty ¾-Ton Pickup, V-8, 4-speed.
- 1962 FORD F-250 ¾-Ton, 6x8' Comb. Box, 4-speed, V-8.
- 1962 CHEVROLET 2-ton, V-8, 2-speed, Comb. 15' Box and Hoist, complete.
- 1962 FORD F-600 2-ton, 2-speed, V-8, 14' grain box and hoist.
- 1955 FORD ½-ton Pickup, 6-cylinder, extension box.
- 1953 GMC Pickup, with flat box.
- 1950 FORD ¾-ton with Pick-up Box.

WE HAVE NEW FORD TRUCKS in ½, ¾ and 1-ton SIZES WITH DUALS IN STOCK FOR IMMEDIATE DELIVERY.

TAYLOR MOTOR CO.
295-3504 Algona
"Ford and Mercury Sales and Service"

ON CONTRACT
320 ACRES
North of Austin, Minn.
$325
Beautiful Laying Farm
Excellent Milking Set-up.
Seeley Realty Co.
'Farm & Town Real Estate'
Algona, Iowa — 295-2350
295-3174

FOR SALE

USED CUSHMAN
ELECTRIC GOLF CART
A-1 Shape
$400
TAYLOR IMPLEMENT CO.
Phone 295-2467
Algona, Iowa

"North Iowa's Finest Furniture Store"

Home Decorating Service For
the Complete Home Selection

CARPET — DRAPERY — FURNITURE
FAMOUS NAME BRANDS

- Flexsteel Furniture
- Bigelow Carpets
- Mohawk Carpets
- Merserman Tables
- Bassett Furniture
- Wesco Draperies
- Chromecraft Tables

Read's FURNITURE AND WATSON INTERIORS

295-2216 North Phillips Street ALGONA

SUPPLEMENT TO THESE 9 NORTH IOWA NEWSPAPERS:

KOSSUTH COUNTY ADVANCE
Algona, Iowa Phone 295-2424

BANCROFT REGISTER
Bancroft, Iowa Phone 4361

BELMOND INDEPENDENT
Belmond, Iowa Phone 444-2331

BRITT NEWS-TRIBUNE
Britt, Iowa Phone 843-3851

FOREST CITY SUMMIT
Forest City, Iowa Phone 582-2112

GARNER LEADER
Garner, Iowa Phone 923-2684

LAKE MILLS GRAPHIC
Lake Mills, Iowa Phone 592-4222

MANLY SIGNAL
Manly, Iowa Phone 454-2216

NORTHWOOD ANCHOR
Northwood, Iowa Phone 324-1051

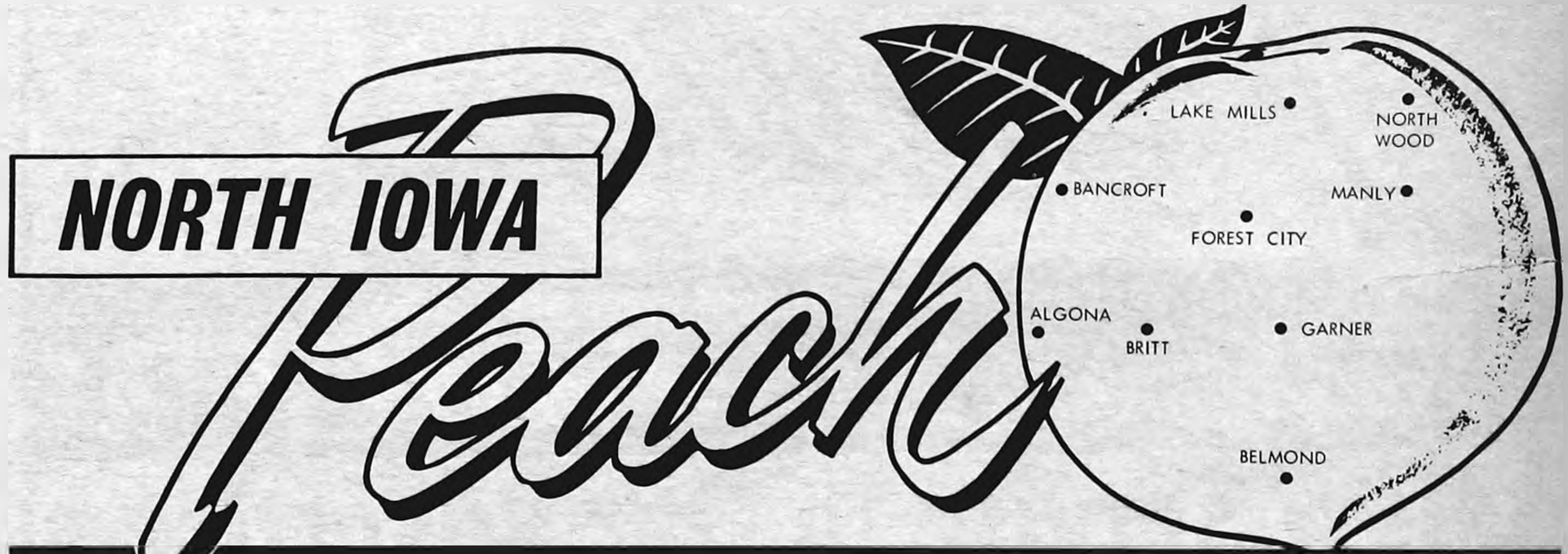

Delivering your advertising messages every week to the
"Heart of Central North Iowa"

27,800 CIRCULATION

EVERY WEEK of the Year!

blanketing Kossuth, Winnebago, Worth, Hancock counties plus important areas in Wright, Mitchell and Cerro Gordo counties

NORTH IOWA Peach OF THE WEEK!

This week we salute the more than 40 young people who took part in the annual recital of the Forest City School Of Dance last Saturday Evening. Included in the presentation were the ballet excerpts from the famed "Swan Lake." A typical group are these acrobatic performers: holding their hats are Janet Nielsen and Kerry Langerud; middle row includes Kerry Schnebly, Kirby Schnelby and Joyce Nelson; lower row include Jeffery Wing, Kathleen Wing, Rose Marie Keough, Valerie Swanson and Ricki Srock.

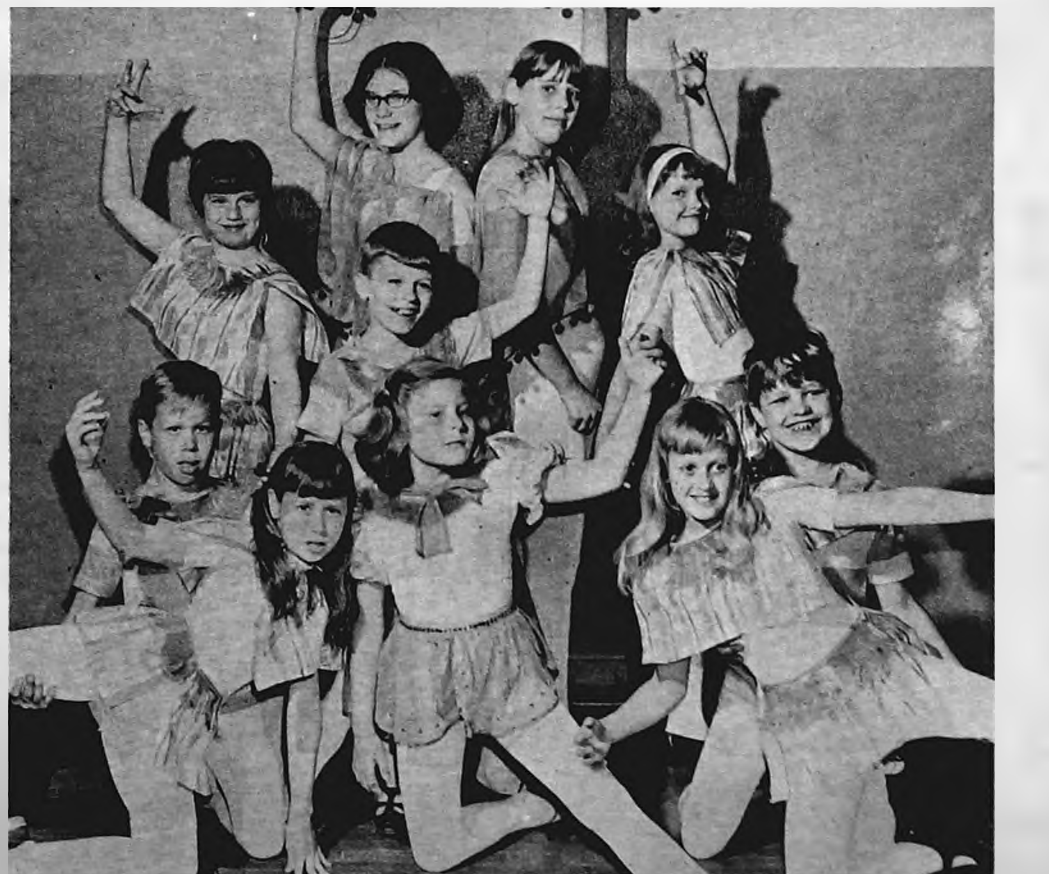

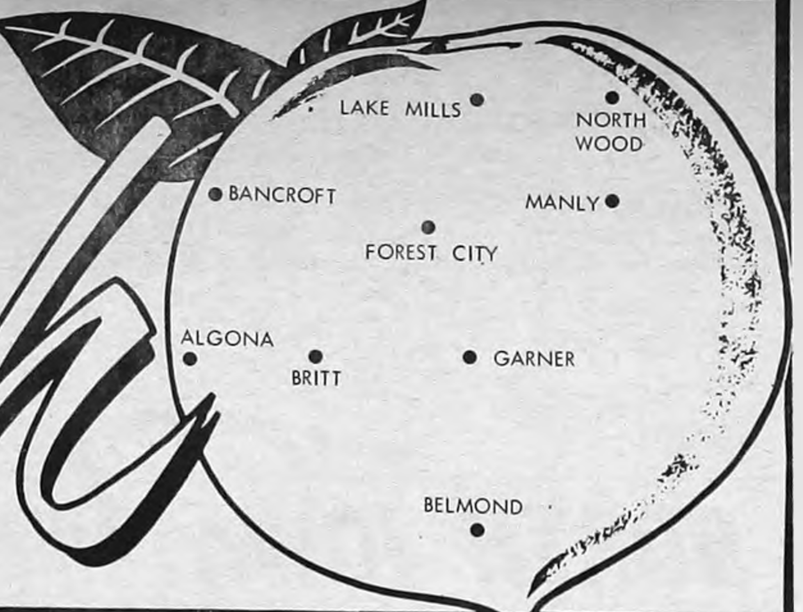

NORTH IOWA Peach

Delivering your advertising messages every week to the

"Heart of Central North Iowa"

A New Service To Our Advertisers Going Into 27,800 Homes

Each week the "NORTH IOWA PEACH" will be included in the regular weekly issues of NINE LEADING NORTH IOWA NEWSPAPERS!

YOU GET NEWSPAPER READERSHIP-PLUS- AREA WIDE COVERAGE

"The North Iowa Peach" Is A Part Each Week Of Each Of These Leading North Iowa Newspapers:

- Algona Advance
- Bancroft Register
- Belmond Independent
- Britt News-Tribune
- Forest City Summit
- Garner Leader
- Lake Mills Graphic
- Manly Signal
- Northwood Anchor

When You Want Advertising That Pays Off, Phone Or Mail Your Ad To The "North Iowa Peach", In Care Of Your Local Weekly Newspaper

(One Of The 9 Listed Above)

★ **Good Ads, Expertly Written By Ad Personnel At Your Local Newspaper**

★ **Big Area Coverage, Every Week, To 27,800 Homes!**

★ **Concentrated "Home Town" Readership Throughout The Area, In Local Papers**

THE GARNER LEADER

AND SIGNAL AND GARNER HERALD

COUNTY SEAT OF HANCOCK COUNTY, IOWA — Phone 923-2684, Garner, Iowa 50438

LITTLE CLASSIFIEDS GET BIG RESULTS

SUBSCRIBE TODAY

CLIP OUT AND MAIL TODAY!

Get The Leader delivered to your door every week. You may subscribe for 6 months or one year. Just look at the chart below, clip out coupon and mail the appropriate amount to:

THE GARNER LEADER, GARNER, IOWA

HANCOCK COUNTY ___ $4.00 per year; $2.50 for 6 months.

OTHER AREAS ___ $5.00 per year; $3.00 for 6 months.

ARMED SERVICES ___ $3.75 per year; $2 for 6 months.

NAME ____________________

CITY ____________________ STATE __________

ADDRESS ____________________

TO SUBSCRIBE BY PHONE, CALL 923-2684

ANY TIME PLACE or NUMBER

ZIESMER

Livestock Transportation

Ph. 923-2619 Garner

HANCOCK COUNTY CO-OP. OIL ASS'N.

INTERIOR AND EXTERIOR PAINTING

Spray & Brush Painting

Spray painting the most modern way—the airless way! Faster, Smoother, more Uniform, and less cost on the finished job.

FREE Estimates
Phone 923-2635
Garner, Iowa

HANCOCK COUNTY CO-OP. OIL ASS'N.
Wm. Steltzner,
Paint Contractor

For Sale:
Avery Theatre building, Garner, Ia., with or without equipment. 25% down easy terms. Contact Lloyd Kingsbury, Platte So. Dak. 57369. 5-10

FOR SALE:
1963 Monza, 4-speed, excellent condition, good tires, 1967 license, white with black interior. First $785 takes it! Call 923-3240 Garner. A real buy! 5-10tf

WANTED
CUSTODIAN: Garner-Hayfield Comm. School District. Opening NOW! Apply in person — E. J. Blumeyer, Garner, Ia. 5-10, 17

Savoy Cafe

Garner, Iowa

Sunday Smorgasbord

11:30 a.m. - 2 p.m.
Under age 10 - $1.00
Adults - $1.75

Fish Fry Smorgasbord

Every Friday
(All you can eat)
5:30 p.m. to 8 p.m.
$1.00 Per Person

Bock OIL Co.
DX
RADIO DISPATCHED for BETTER SERVICE!
GARNER Phone 923-2621
KLEMME Phone 587-2220

BELMOND INDEPENDENT
Belmond, Iowa
Phone 444-2331

2 centrally located business lots on Main street in Belmond with south fronts for sale. 23x72' corner lot at main intersection, also 23x123' with party wall and cement slab. Flanagan Agency ph. 444-2391 plt1

SPECIAL TRUCKLOAD SALE — dinette seats, 3-5-7-9 pieces starting at $29.95. Belmond Furniture Co. ph. 444-5191 Belmond. plt1

FOR SALE — Clean 1963 Ford Custom V-8, standard transmission $850. Belmond Motors, Inc. ph. 444-2418. plt1

TOUR

A New First In BELMOND

● ALL Electric Gold Medallion Home

OPEN HOUSE

SAT., MAY 13 (9 to 5)
SUN., MAY 14 (1 to 5)
Corner 3rd St. 3 Ave NE

Sponsored By

ie

IOWA ELECTRIC LIGHT AND POWER CO.

WANTED — Mechanic and set-up man. Morehouse Implement, John Deere Sales and Service, Belmond. ph. 444-5569. plt1

FOR SALE — 1962 Ford Fairlane V-8, automatic, real clean $695. Belmond Motors, Inc. ph. 444-2418. plt1

FOR SALE — 1963 Crysler New Yorker, 4-door hardtop, air, cruise control; power steering, brakes, windows and seat; radio. Phone 444-2291 Belmond. plt1

You get the "Red Carpet" treatment at Kinseth Plumbing and Heating in Belmond. We specialize in residential, commercial and industrial installation. Phone 444-7421. pltf

HELP WANTED — experienced painter full time in Belmond. Jim's Paint a Wallpaper store. ph. 444-7097. plt1

MR. PROSPECTIVE HOME OWNER!
Why go thru the agony of building a new home when there is a new excellent home, built to the best of specifications. Large fire place, dble garage attached to the home by a breezeway, beautiful carpets, hardwood finish, gas heat overlooking the Ia. River ½ mile E of Goodell. If you want to own the best with immediate poss. contact.
N. E. BREAR Real Estate
Garner, Ia. Ph. 923-3155 or 923-2312

LOOK!

CELOTEX
12x12" Ceiling Tile
9½¢ Ea.

4x8'
Mahogany Pre-finished
PANELING
$3.99 Ea.

Spahn & Rose
LUMBER CO. BELMOND
PH E 444-2250

To settle J. Greenlander estate will sell 240 a. improved farm, all tillable except 24 a. 1 mile N and 1 mile E of Meservey, Ia. in Cerro Gordo county. Modern home. Good producing farm. Contact W. J. Wiegand, 1220 East 4th St. Storm Lake, Iowa 50588. plt1

FOR SALE — Lakeshore building lot on deep water east side of Lake Cornelia in Wright Co. 118 ft. front on lake x 34 ft. depth. Near golf course. $4,000. R. W. Courson Agency, Belmond ph. 444-2451 plt1

North Iowa's largest selection of Olympia and Royal typewriters can be seen at the office of the Belmond Independent. A new portable makes a fine gift for your graduate. plt2*

FOR SALE — 1962 Ford Country Sedan V-8, automatic, 33,000 actual miles, brand new tires real clean. Belmond Motors, Inc. ph. 444-2418. plt1

WELCOME TO

Lynn's

SUPPER CLUB

North Belmond Hwy 69
Serving you the finest foods doing our best to please you.
OPEN DAILY
11 a.m. to 2 a.m.
Sundays 11 a.m. to 2 p.m.
We also cater to private parties

Witke's

RESTAURANT & AQUA LOUNGE
North Shore Drive
CLEAR LAKE

For the unusual in eating pleasure try our fabulous
CHAMPAIGN BUFFET

VISIT WITKE'S
GIFTS & ALOHA SHOP

JOHN DEERE

NEW MACHINERY SPECIALS

JD Drag & Cart 7 section	$775
JD 24T Baler	$1,695
2-JD 150 Bolster Holsts	$100 ea.
JD F650 3-14 Plow	$695
Noble 6 section Drag Cart	$275

Morehouse Implement

PH. 444-5569 BELMOND

Your Want Ad In This Section Will Be Read In 27,800 North Central Iowa Homes

TO PLACE
and ad in the Peach section in this newspaper send it or phone 444-2331.

The first 10 words $1.25
Each additional Word 10c each

BELMOND INDEPENDENT

Vacation IN A BETTER USED CAR!

1966 Chevy 4 dr. Impala Sedan, V-8, Automatic

1965 Chevy Bel Air 4 door V-8 automatic, power steering, air conditioned

1965 Biscayne V-8 4 door Station wagon P.S. & P.B.

1963 Cutlass F-85 bucket seats, V-8, 4 spd. trans.

1961 4 door Chevy Sedan Auto & P.S. V-8.

1961 Chevy 4 dr. Hdtp, V-8 Auto., New tires, radio, PS and PB.

1959 Ford Galaxie V-8, Auto. trans.

1958 Chevy. V-8 Standard trans., 4 door.

1956 Dodge 4 door Sedan V-8 Push button trans. radio

1958 Ford 4-door V-8, automatic.

1961 Ford Econoliner Bl 6 Standard Trans A-1 Shape.

1961 GMC 2-Ton truck 4 spd. trans., 2 spd. axle near new 16 ft. box and new 15 ton hoist, near new rubber, V-6 engine.

2-1958 Chevy ½ T. pickups 1 with Factory Stock box

'65 Bridgestone cycle 90cc 4200 miles, just overhauled.

McLAUGHLIN BROS.

CHEVROLET

INC.
PHONE 2328

USED FARM MACHINERY

1 - Oliver 77-Gas
1 - Moline M5-Gas
1 - Moline 445 Gas
1 - Case 530 with loader
1 - John Deere 620 Gas
1 - John Deere 720 Diesel
1 - Oliver 77 Diesel
2 - Oliver 77 Diesel
2 - Dohn Deere 45 Combines with Corn Heads
1 - IHC 80 P. T. O. Combine with Hume Reel-Clean
1 - New Idea 19 P. T. O. Spreader
1 - John Deere N-P. T. O. Spreader
1 - Moline LO 135 bu. -2 beater Spreader
1 - Moline 1200 P. T. O.
1 - Moline E P. T. O. Sheller

Britt Implement
Phone 843-3807

FOR SALE .....

Call us now for Hamilton Shaver Pullets for fall. Phone 679-4225, Wesley, Ia. TF

HELP WANTED .....

Salesman Wanted

We need an aggressive man to sell new and used cars. Experience preferred but not necessary. Guarantee plus commission. Apply by letter only.

Bill Pritchard
Pritchard Auto Co.
Britt, Iowa

sale lasts
15 DAYS
only

Crystal Lake Furniture Co.'s

"BARN BURNER"

SALE

MAY 11 — MAY 27

15 DAYS ONLY

A "Barn Burner Sale" is often referred to in the jargon of the trade, as a "Red Hot Sale", and this one is no exception. In its 18 year history, the Crystal Lake Furniture Company has never mis-represented a sale, and never before have we created such a fabulous sale of quality merchandise at such low prices. The entire floor and warehouse stock of our standard merchandise is marked down. Shop and compare anywhere, and you will be convinced that top quality at these prices cannot be matched.

SALE STARTS
Thursday
8:30 A.M.

May 11—15 Days Only

Crystal Lake Furniture Co.
Crystal Lake, Iowa

FREE Delivery **Phone 565-3326** **Budget Terms**

PUBLIC NOTICE!

THE END IS NEAR

...And We Are Not Kidding

ALL REMAINING STOCK TO BE SOLD

TO THE PUBLIC

FOR AS LOW AS

50¢ ON THE DOLLAR

DURING FINAL DAYS OF... **QUITTING BUSINESS** THE END IS NEAR

ALL CARPET
BARWICK—BIGELOW—DOWNS
50¢ ON THE DOLLAR
AS WE CLOSE FOREVER

100% DUPONT NYLON
REG. $7.95
NOW $3.97 YD.
AS WE QUIT BUSINESS

501 DUPONT NYLON
REG. $14.95
NOW $6.97 YD.
AS WE CLOSE OUR DOORS

36 MONTHS TO PAY

OPEN DAILY 9 TO 9

BRING YOUR TRUCK SAVE MORE

REFRIGERATORS
FAMOUS MAKES

See these fine models by Fridgidaire and Admiral.

MAKE AN OFFER

WASHERS and DRYERS

We must sell these this week. Come in - make an offer.

MAKE AN OFFER

HUNDRED OF MISC. ITEMS

Bed room sets
Living room suites
Sofas
Dinettes
Chests
Colored T.V.
Chairs
Baby cribs
Crib mattresses
Mattresses
Box springs
Card tables and chairs
Linoleum
Carpeting
Lamps
Tables
and hundreds of other items.

AS LOW AS 50¢ ON THE DOLLAR

7 PIECE
DINETTE
$58
MANY DINNETTES

NOTICE

Appliance dealers.
Will sell all parts on hand at big discounts. See Ollie or Bill.

OPEN SUNDAY 1 TO 5 P.M.

EVERYTHING HAS TO BE SOLD — NOW!!!

CASADY Furniture
BRITT, IOWA

MANLY SIGNAL **Manly** **Phone 454-2216**

Expert Cleaning, repairing, alteration. One day service. Manly Quality Cleaners. P194tc

READY TO SELL ?
Farms — Homes
Commercial
RANDALL REALTY
Realtor
Mason City, Iowa
Call JIM EGNER
Ph. 454-2522 Manly, Iowa

Complete Insurance Counseling
Estate Planning
Self-employed Tax Plan
Hail — Farm Liability
Farm Fire—Life Insurance
Contact Jim Egner, 454-2522
Manly Insurance Agency
Manly, Iowa

Iowa's Oldest Jeep Agency

Holy Toledo, what a car!

New kind of sports car with a 'Jeep' heart . . . from Toledo, where 'Jeep' ruggedness comes from! Bucket seats. Continental spare. Plus the adventure and safety of 'Jeep' 4-wheel drive! Add console. Automatic top. Hot new V-6 with automatic transmission. Power brakes. You'll leave other sports cars behind! Or choose one of the 'Jeepster Commando' models: station wagon. Roadster. Pick-up. They all spell action!

8 Jeep Models to Choose From

'Jeepster' FAMILY OF FUN CARS.

Hill Truck & Auto Service -- Manly

Dealer for PICKUP CAMPERS McCoy and Herrick. Dahl's Manly Camper Service. 322 West Harris. Ph. 454-2411, Manly, Iowa. P19tfc

FOR SALE — 1 story 3 room house, 16x26 ft., 12 year old, to be MOVED. Hardware floors living and bedroom, built-in cupboards, sink in kitchen; New wall space gas furnace; wired; insulated. Would make someone nice all-around home or tenant house. Also for sale 14x20 chicken house, 8 years old. Located at Ben Strommen farm, located west on Highway 9 from Fertile 4 miles, then south 2½ miles, or contact owner, Arthur C. Strommen, Forest City. Phone 582-4048.

TOM'S DAMAGED & UNCLAIMED FREIGHT — MANLY, IOWA
★ Use Your Credit ★ No Money Down

2 Pc. Living Room Set
Davenport with matching chair Nylon Cover. Reversible Foam Cushion. Reg. $179.95 NOW **$69.95**

7 Pc. Dinette Set
Self edged high pressure top 6 Matching Chairs Reg. $119.95 NOW **$49.95**

SWIVEL ROCKERS, reg $59.95 NOW $24.95
With high foam tufted backs. Assorted colors.

TOM'S HOURS: Open Tues., Wed Thurs., & Sat., 9 to 6 — Mon., Fri. 9 to 9 Closed Sundays

Corner of Hiways 65 & 9, MANLY, IOWA — Ph. 454-2272

PEACH Want Ad

....
....
....
....

10 Words $1.25
10c each word over 10

Signature ....
Address ....

CLIP AND MAIL TO

Manly Signal -- Manly, Iowa

The Northwood Anchor

NORTHWOOD, IOWA
May 11, 1967

FOR SALE — Northern Feeder Pigs. Albert Hammond, Austin, Minn. 433-7918. P19-2t

FOR SALE — Certified Chippewa 64 and Certified Harosoy 63 Soybean seed Available at Central Soya, Northwood. 1t

SERVICES
Farm Management
Proper management makes more profit from your farm investment.
METHUS FARM MANAGEMENT SERVICE
Phone 324-2381 Northwood tf

Shop The Peach

WORTH CO. FARMS

125 Acres—above average set of buildings, carpet and drapes included. Carrington loam soil well tiled. Contract.

203 Acres—plenty of buildings for a large hog and cattle operation. Silo, 3 bedroom modern home, twelve years old. Contract.

Methus Realty
324-2381 Northwood

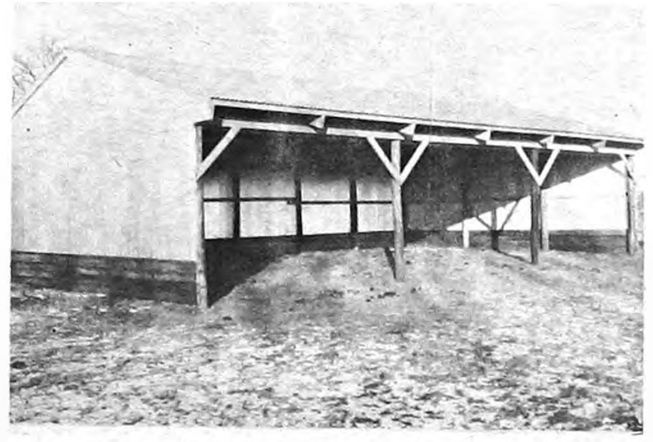

THINKING OF A POLE BARN THIS YEAR?

If you are thinking of a pole barn for warehousing, animal shelter or other uses, contact us. We have the experience, materials, plans, contractors available and the know-how to build the shelter you need. Financing available too, if necessary.

B & K LUMBER INC.
324-2075 Northwood, Iowa

FOR SALE

'65 Pontiac 2+2 Convert. A-1 condition, only 25,000 miles. Hydramatic, R&H, P.S. & P.B. only $2,150
'64 GMC ¾ ton Pickup, Automatic transmission. Real clean
'64 Dodge ¾ ton Pickup, 4-speed
'63 Chev. Corvan. Clean $595
'61 Chev. Corvan. Overhauled $495

MAYNARD JASPERS IMPLEMENT
AUTHORIZED DEALER
GMC AC NH
Northwood

FOR SALE — 5 purebred Angus yearling heifers. 12 Angus steers, 600 lbs. Bill Imlau, Kensett. 1t

DODGE

'66 Polara
'65 Coronet 440
'64 330 4 dr. V-8
'64 330 2 dr. 6
'63 440 2 dr. Hdtp.

Other Makes
'66 Toronado
'65 Chev. SS
'63 Chev. Bel Air
'62 Pontiac

Fine selection of older model cars and trucks

BOYD IMPLEMENT CO.
324-1041 Northwood

CENTRAL NORTH IOWA'S

PEACH

Cream of the Market

COVERS CENTRAL NORTH IOWA

For Quick Results, Use The Peach

Rates are $1.25 for 10 words and 10c for each additional word. the handy coupon below is for your use. Send your classified to: **THE NORTHWOOD ANCHOR**

....
....
....

DISPLAY RATES: $2.50 PER COLUMN INCH
(Two-inch Minimum)

THANKS . . . .

To the many volunteers who helped in so many ways.

WORTH COUNTY
Tornado Victims

FOR SALE — Near new store awnings, complete with hardware, 18 ft. and 17-1/2 ft. $35.00 each. Coast to Coast Store, Lake Mills. 2

CLOSE OUT on this group — A few chairs. These have to go. Some only 1 or 2 of a kind. These include Male Posture, Secretary Posture and a few side arm chairs. Priced separately to move fast. Graphic Office Supply, Lake Mills, Iowa. 2

FOR SALE — Real nice old upright piano. $50. Loring Stead, Emmons, Minn. 2

Used Rear Tractor Tire Sale

2 – 13 X 28 – 6 ply
2 – 12 X 38 – 6 ply
5 – 15.5 X 38 – 6 ply
2 – 12.8 X 28 – 4 ply
2 – 11 X 38 – 4 ply
1 – 11 X 24 – 4 ply

Cooperative Services, Inc.
LAKE MILLS

FOR SALE — Two Welch ponies, one 3-yr. old gelding; yearling filly. Double pony harness and surrey. Loring Stead, Emmons. 2

FOR SALE — 1-1/2 story, 3-bedroom, 1-1/2 bath, house in Emmons. Available now. Loring Stead, Emmons. 2

GOOD USED EQUIPMENT

3–WD 45 TRACTORS
1–M5 M-M TRACTOR
2–AC #500 PLANTERS 1 & 2 years old
2–Used Melroe DRAGS
2–Used Rear CULTIVATORS
3–AC CULTIVATORS

RONALD'S IMPLEMENT
LAKE MILLS

USED CAR SPECIALS

1965 MERCURY–2-door hardtop Red & Black, Sharp!
1965 MERCURY–4-door hardtop
1965 MERCURY–4-door (3)
1965 FORD–4-door Galaxie 500
1964 MERCURY (3)
1964 PONTIAC–4-door
1963 MERCURY–4-door
1963 FORDS (2)

1961 INTERNATIONAL SCOUT 4-wheel drive

MANY GOOD OLDER CARS PRICED TO SELL.

SEE DON SANVIK AT
HELGESON MOTOR CO.
LAKE MILLS

SEWING MACHINE REPAIRING — Also new and used sewing machines at my home. Le Roy Moe, 203 S. 8th Ave. E., Lake Mills, Iowa. Phone 592-4212. 2

FOR SALE — 1959 3/4-ton Int. pickup. 1960 1-ton Int. pickup. Veterans Petroleum Service Lake Mills. 2

ONE ONLY — 3-drawer file cabinet, letter size, ebony black, full suspension. Regular $89.00. Sale price $59.00. Graphic Office Supply, Lake Mills, Ia. 2

TWO ONLY — 3-drawer olive green Legal Files with lock, full suspension. Regular $94.50. Sale price $64.00. Graphic Office Supply, Lake Mills, Iowa. 2

FOR SPRINGLIKE beauty and protection — we mix over 1,000 custom colors in your choice of paint, interior or exterior. Coast to Coast Store, Lake Mills. 2

FOR SALE — Pittsburg sliding window door, thermo-pane, complete with screen and frame. Ideal for an exterior wall where you wish to step out to patio. G. W. Aasgaard, Lake Mills. Phone 592-3031. 2

BOOKCASES — Metal adjustable shelves from 38" to 48" high. If you need extra storage for books or nicknacks, get one of these cheap. Prices start at $35. Graphic Office Supply, Lake Mills, Iowa. 2

SEND ADS
For the Peach to
Lake Mills Graphic
Lake Mills, Iowa

$1.25 for 10 words or less
10¢ each for extra words

PETERSON FURNITURE
in Lake Mills

"EVERYTHING FOR THE HOME"

VISIT OUR LARGE DISPLAY OF FURNITURE FOR EVERY ROOM IN YOUR HOME. NATIONALLY ADVERTISED BRANDS.

FOR MOTHER'S DAY . .
We suggest lamps, chairs, pictures, mirrors and wall accessories.

DRIVE TO LAKE MILLS & SAVE !

PETERSON FURNITURE
Phone 592-2811 LAKE MILLS, IOWA

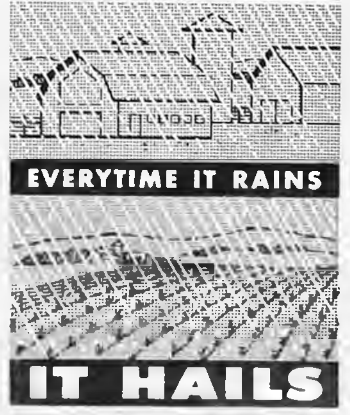

Whenever Iowa gets a summer rain, you can bet it's hailing somewhere in the state. Why take a chance with your crop investment? Get hardworking blanket hail insurance from your County Mutual of the Far-Mutual Group. More hail protection on all your crops . . . More service if hail strikes . . . More savings at County Mutual rates!

PROTECT YOUR CROPS WITH

FARMUTUAL insurance

Farmers Mutual Ins.
Nieman Quisling, Sec.
LAKE MILLS, IOWA

A MEMBER OF
GRINNELL MUTUAL REINSURANCE COMPANY
GRINNELL, IOWA

NEW SIZE FORD 5000

All-Purpose four-plow power

Drive This Massive New Tractor Now!

We're located on the north edge of Lake Mills – stop in and see our display of new and used equipment.

WE HAVE A FULL LINE OF PARTS.

LAKE MILLS FARM & DAIRY SUPPLY
EDWIN CHRIST, Owner LAKE MILLS

Graphic Peach WANT ADS

Just call 592-4222 to place your ad.

LAKE MILLS GRAPHIC
Lake Mills, Iowa

TRUCK LOAD SALE OF DESKS

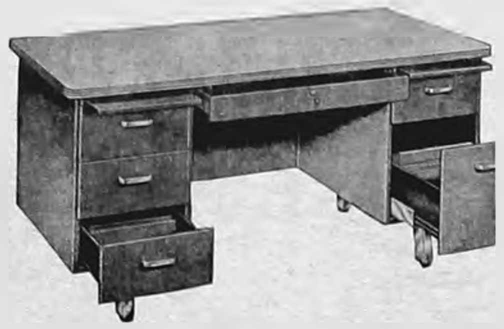

We bought 72 of these (that is 2 full semi-loads) and again are passing the savings on to you. If you need a desk now is the time to buy .

PICK YOUR DESK FROM THIS HUGE STOCK

PICK YOUR COLOR (Several Colors To Select From)
Grey/Grey Top – Green/Green Top
Sandalwood/Sandalwood Top – Sandalwood/Walnut Top
Brown/Walnut Top

Full 30 X 60 tops — 2 dictation slides — 4 box and 1 file drawers — center drawer locks all drawers.

BRING YOUR TRUCK OR TRAILER AND TAKE IT HOME WITH YOU.

GRAPHIC OFFICE SUPPLY
LAKE MILLS AL UNDERWOOD

MAKE YOUR MOVE with PLETCHER
Transfer & Storage
605 East J Street
FOREST CITY, IOWA
Phone 582-4179

LOCAL • LONG DISTANCE • OVERSEAS

AUTHORIZED AGENT FOR
United Van Lines

FOR RENT—Floor sander and edger; discounted if our floor finish used. Forest City Hardware, Forest City. 4tfb

FOR RENT: Modern front upstairs apartment uptown. Phone 582-2086 or 582-2530 10b

FOR RENT: 4 room apartment, Unfurnished Phone 582-2509. 18 TFB

FOR RENT: Four room apartment, May 1. Close in. Adults. Call 582-3210. 15b

FOR RENT: Three bedroom House Reasonable. Phone 2-3056. 18B

FOR RENT: Furnished apartment. Available May 1. Mrs. George McClement. 17B

LAWN CARE: Crabgrass killer, lawn seed and fertilizer on hand. Free use of roller and spreader, with each purchase. Forest City Hardware, phone 582-3318. 13b

WELL DRILLING! Water systems, sales and service. "We sell the best, and service the rest!" 404 West Main Street (In with Timm's Standard Service) Phone Lake Mills Well Co., Richard Erdahl, Owner. 47tfb

FISHERMEN!—We have both Iowa and Minnesota fishing licenses. Bargains on fishing tackle! Forest City Hardware, Phone 582-3318, Forest City. 18B

ARROW SHIRTS—the finest no iron dress shirts and sport shirts. Exclusively at Reuben's Department Store in Forest City. 13tfb

WELL kept carpets show the results of regular Blue Lustre spot cleaning. Rent electric shampooer $1 Olson Furniture, Forest City. 19b

SERVICEMEN

for Western Iowa Area. High school graduate, age 21-35, married preferred, mechanical, electrical or plumbing background, willing to relocate in Iowa or Southern Minnesota Excellent employee benefits and advancement opportunities

PEOPLES NATURAL GAS
Division of Northern Natural Gas Co.
22 East 4th Street Spencer, Iowa
19-3B

FOR SALE: 14' steel gate, also 25" girl's bicycle. 582-4334. 15f

FOR SALE: Sweet Corn seed. Ray Fjelstad, Lake Mills. 592-2270. 18-2P

FOR SALE: Northup-King lawn seed and fertilizer. Free use of seeder and roller with purchase. Forest City Hardware. 18B

WANTED: LADY CLERK to work in Forest City store. Experience not necessary, though desirable. Full-time job. Write Box 193-X, in care of the Summit. 18B

BOOKKEEPER wanted for Forest City business. Prefer lady with grown children for permanent, full-time work. Good salary, group insurance, employee discounts on purchases. Air conditioned. Write Box 193-U Forest City. 18B

IDEAL GIFT for the graduate—Samsonite luggage, the gift that lasts a lifetime. See all the new models and colors at Reuben's Department Store, Forest City. 13tfb

FOR SALE: Toy terrier puppies. Ronald Crossman 565-3260. 19b

WANT ideal way to clean carpets of nylon, acrylic, polypropylene, polyester or wool? Rent new Host $1. Walk on instantly. Coast to Coast, Forest City. 19b

RUBBER STAMPS

Made to Order

Don't waste valuable time writing or typing when a rubber stamp will do the job.

FOREST CITY SUMMIT

FOR SALE: Chesterwhite tried boar. Phone 565-3766 Sylvan Hanna. 18-2p

Guess who's wasting your money ?

You may be surprised . . . but it's the girl at the photo copy machine. She's making an extra copy of an invoice . . : at eight to ten cents a copy plus her time. Now, copying machines are just fine. But this particular problem could have been solved for a fraction of a cent . . . with a 4-part invoice instead of the 3-part set she's always used. If she has to make 10-cent invoices very often . . . she's wasting your money.

Just one example of why it's important to review your printed forms from time to time.

We'll be happy to help you update them. Not just your invoices . : . but your purchase orders, sales orders, statements . . . all your office forms. Call us today.

FOREST CITY SUMMIT
Across From The Courthouse
Phone 582-2112 Forest City

FOR SALE—Caterpillar gas tractor in good condition with live hydraulic dozer. $850. George Stever, Fairfield, Iowa, Phone 472-3424. 19B

FOR SALE — G-E Electric range, looks new, excellent condition, $25. John Solomonson, Scarville 568-6628. 19P

COMPLETE on the farm tire service, vulcanizing, tire repairing of all kinds Richardson's Tire Shop, Forest City, Iowa. Phone 582-4991. 19b

FOR SALE: 1946 Ford 3/4 T. pickup. 2 Holstein springing heifers. Lyle Jefson 582-4333. 18-2P

Striped Magic!
For Men

Seems as if most of the best dressed men in this area are coming to us.

They've chosen Anderson's because they can find one-step-ahead-of-the-rest expressions in fine apparel and they're not disappointed.

You, too, can wear the look of a leader as seen only at Anderson's in all this area.

Andersons
Forest City, Iowa

FOR RENT: 3 bedroom house in Forest City. Call 582-3273 after 6 p.m. 19f

FOR SALE: Brass bird cage with stand and parakeet $7.00. Phone 582-2843. 19p

FOR SALE: Small Magnus cord organ. Write Box 193E Forest City. 19b

Bargains! – New & Used Equipment!

IH 4-ROW CORN PLANTER No. 450-A, with fertilizer attachment, disc runners, Gandy insecticide attachment.	
4-ROW CULTIVATOR IH No. 438. Special!	$175
NEW "KOVAR" DRAG 4-Section. Special!	$120
IH 4-ROW CORN PLANTER No. 450-A, with fertilizer attachment, disc runners, insecticide and herbicide attachments.	
IH 4-BOTTOM PLOW hydraulic lift; real good bottoms	$120
IH SUPER M TRACTOR real good condition! Priced to sell.	
1960 IH PICKUP ½-Ton	$495
IH 13'9" TANDEM DISC	

M & N MOTORS
Highway 69 - South Edge of Forest City
- Oldsmobile
- New Idea
- New Holland
- International-Harvester

Phone 582-4782

GRADUATES:
CAREER JOB OPPORTUNITIES
await you at
WINNEBAGO INDUSTRIES

- Work in the fast growing recreation vehicle industry
- Work in our new modern factory using most advanced techniques in industry
- Our rapid expansion creates opportunities for advancement

POSITIONS OPEN FOR BOTH MEN & WOMEN

Please apply
in person to
Gerald Boman,
Production Mgr

WINNEBAGO industries, inc. • forest city, iowa

The Belmond Independent

"Heart of This Four County Trade Area"

VOL 43 NO. 34 · OFFICIAL COUNTY PAPER · WRIGHT COUNTY IOWA—THURSDAY, MAY 18, 1967 · OFFICIAL CITY PAPER · 8 PAGES THIS SECTION · 16 PAGES AND SUPPLEMENT

MAIN STREET

BY PAT, DICK, DUANE

After publication last week that the Wilbur Lieberknecht home is the only "Gold Medallion Home" in town, we received objections from several sources on the grounds that the dwelling occupied by John Halfpap holds a similar distinction. We were right — and we were wrong.

We were right that it IS presently the ONLY "Gold Medallion Home" in Belmond; but wrong in stating it was the first. When Harvey Harberts built the residence Mr. Halfpap now owns, it WAS qualified for the medallion.

But for eligibility, a home must have electricity as its ONLY source of heat, lighting and power. Seems that Harvey had a gas line run into the house to serve a space heater, and "ruint" the house's qualification. Sounds as if GMH designation is harder to keep than a good reputation!

If, on some dark night, Ye Ed is found prone in a back alley with a knife of sufficient length protruding from between his shoulder blades — the first step to be taken is to determine where Maurice Fahrney was at the time of the crime. And if he WASN'T home, we ask that the matter be pursued no farther. No prosecution, please. You've heard of justified homicide?

In plenty of time for last week's issue, Maurice brought us in the dope for a story on his concert (junior and senior bands, along with the junior high chorus) at 8:00 p. m. Wednesday of this week — last night, sad to say.

We praised him for his promptness; and three or four times were at the point of converting his notes into a story, only to be diverted from the task. When Maurice called up after the paper came out, and asked, "Where was it?", we were left without a case. Saddest of all, this is about the THIRD time we've so victimized him. We can hardly blame him for beginning to suspect a "plot."

Speaking of protruding knives, we were in the audience of 250 or 300 that braved the deluge of Wednesday night, last week, to take in the BHS spring play, "Out of the Frying Pan." . . . It was worth it. . . . Lynn Sorum has a remarkable knack for extracting fine performances from his young Thespians; and a considerable amount of genuine talent is exhibited in the process.

While a number of the performances especially impressed us (there wasn't a poor one in the lot, for that matter), we took particular delight in Deb Misner's portrayal of "a dumb blonde." For a gal who's habitually on the honor roll, that HAD to be acting of the first water.

Glen and Mack Gabrielson always seem to be having a ball, when on the stage; and their joy in their work infiltrates the audience. That Steve Courson always seems himself, even while immersing himself in his role, suggests he's a gentleman of many facets. Jerry Boelman, Luanne Paule, Sue Thompson, Gloria Porter, Ed Dana, Larry Sorenson, Dudley Thompson — every one earned a bouquet.

That leaves two names unmentioned. On Wednesday night, Delores Hauge played "the landlady" in excellent fashion. We understand that Nancy Smith did just as capably on Tuesday. They shared the role, because Nancy was among the mumps-smitten Rowanites while the play was in rehearsal, and Delores was drafted for the part — just in case. Since the play fortunately was scheduled for two nights and Nancy was by then "available," each got a chance to show her talents . . . and came through like a "pro."

We received a little while back from the Stanley Shahans, now living in Las Vegas, an issue of the Las Vegas Sun which carried a three-colum picture of them with a copy of the Jaycees' tornado book plus an interview with the former Belmond couple.

In the picture, they are showing two of the album pages that reprinted headlines concerning the tornado that appeared in metropolitan newspapers — including one from the Sun, itself.

Stanley and Edith say they look forward to the regular Monday morning arrival of The Independent; and after they've read it, they pass it on to the Earl Hammerslands (Mrs. H. is Bill Dempsey's sister, and for a time Earl was in the electrical business here).

It was embarrassing! Earl Mullins, Goldfield school istructor, was shooting blanks for a student in the high school gym who was practicing track starts last Thursday. When the lad had had "enough," the teacher emptied the pistol. Then he picked up what he thought was one of the empty shells, replaced it in the gun and gave the cylinder a spin. Then he looked to see what sort of audience was left in the vicinity.

"Now," he said to a couple of youths standing near at hand, "we're going to play Russian roulette."

He put the gun to the right side of his head, pulled the trigger, and "Pow!" It was a darned good thing it was a blank, because the shell WASN'T empty; and Mr. M. went to see the doc regarding a fried ear lobe. Deputy Bob Shaw investigated the next day. His report said: "Talked to subject. He was aware of his mistake and I saw no reason to add anything — so I told him to be careful, and left.

ATTEND CONFIRMATION

Mr. and Mrs. Richard Bloemke and family spent the weekend in Wayzata, Minn., with Mr. and Mrs. Hugo Schultz and Larry. They attended Larry's confirmation services Sunday morning. Mrs. Bloemke was a sponsor for Larry.

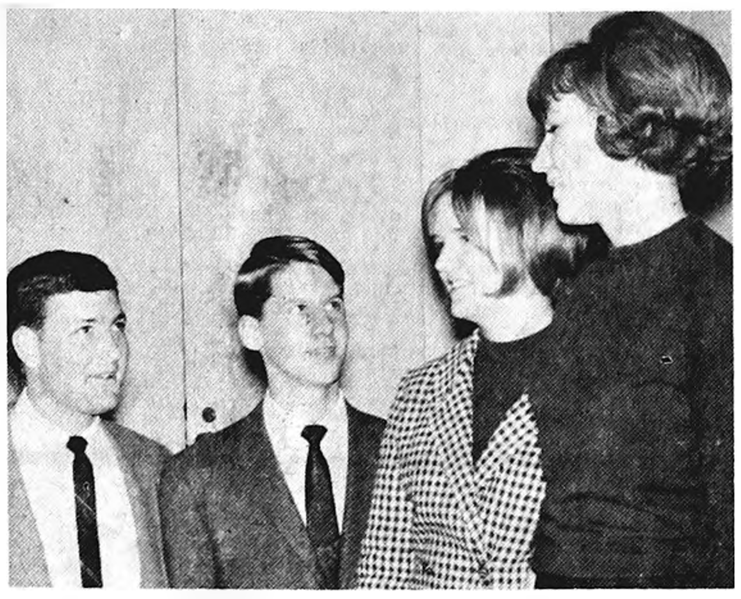

TOP GRADES WON membership recently in freshman honor societies at the University of for the north Iowans shown above (left to right): Jim Marvel and John Howar of Webster City, Melanie Harms of Alden and Kathy Jenison of Belmond. Initiation ceremonies preceded a joint banquet of Phi Eta Sigma, national scholastic honor organization for freshman men, and Alpha Lambda Delta, equivalent honor society for freshman women.

Council gives approval to change in road tax

A resolution was passed by the Belmond city council Monday night expressing that body's approval of the move to alter the present division of Iowa road use tax funds so that cities and towns will receive 15 instead of 13 per cent. The action will be made known to local representatives in the General Assembly for their consideration when the matter comes up for a vote.

Elsewhere in this issue will be found remarks of the Wright County Farm Bureau on the subject. The suggested redivision would reduce the share to secondary roads from 30 to 28 per cent, which rural taxpayers in general do not favor.

The councilmen approved a suggestion by City Clerk Lois Hammond that $8,000 on hand in special assessment street tax funds be invested in a certificate of deposit until needed for payment of bonds.

Another Monday action found the council approving the election of Bill Dirks as a member of the volunteer fire department, replacing Leland Jenison, who has resigned.

Assignment of Tony Ennen, dump superintendent, to do some leveling work on the city park grounds was okayed by the council.

It was noted that the city street crew has in the past week or so been scarifying oil-surfaced streets in town that were badly broken down by heavy machine traffic following the tornado. New oil will be applied to provide reasonably dust-free surfaces as soon as the weather is favorable.

Closing functions for grade school students mapped

Owen Bateson, elementary principal, announces that all dates have been fixed for grade school end-of-the-year activities, which will start Thursday of next week with kindergarten graduation ceremonies for the afternoon class at Ramsay school at 10:00 a. m. and for the Goodell class at 1:30 p. m.

At 3:30 p. m. the same day, the annual party for School Safety Patrol personnel drawn from the 5th and 6th grades will be held under auspices of the peace officers. The highway patrol this year will be responsible for providing refreshments and presenting awards.

Friday of next week at 10:00 a. m. the Ramsay morning kindergarten class will have its graduation program. Open house will be held from 1:00 to 3:00 p. m. at the Ramsay kindergarten room for all tots who will be enrolled there in the fall. Rowan's kindergarten graduation will be at 1:30 p. m.

There will be no school on Monday, May 29, for elementary pupils (or for junior high and high school students) as that has been set aside as a work day on which the teachers will be preparing final reports and making out report cards.

"No school" will also be the order of the day on Tuesday, May 30 — Memorial Day; but regular classes will take up at 9:00 a. m. the day following for the purpose of handing out report cards. School busses will return the rural children to their homes a half hour later.

LEAVES FOR CALIFORNIA

Charlotte Rokke left Friday by plane for Santa Rosa, Calif., where she will make a short visit in the Helge Rokke home. She also will visit several friends.

Lutheran young folks confirmed Sunday morning

Confirmation services were held Sunday morning at Trinity and St. Olaf Lutheran churches with Rev. Oscar Laaveg in charge.

A class of 14 was confirmed at the Trinity church. Its members were:

Richard Bonte, Terry Boyd, Douglas Dana, John Greenwood, Deloris Hauge, Charles Janson, Steven Kvale, Jack Mennenga, David Nelson, Rosella Obrecht, Sonja Sheriff, Thomas Shirer, Suzanne Suntken and Phyllis Ter Hark.

The four in the St. Olaf confirmation class were: Daniel Lonnevik, Mike McNutt, Dale Roberts and Thomas Tegland.

Did you "order" album? Go get it

With appearance of the second printing of Jaycee tornado albums on sale last Saturday, the Jaycees are finding it difficult to determine where they stand due to reserve orders that have not been picked up.

Dick Bloemke says, "A number of business places are holding reserved copies as requested between printings of the album. The Jaycees would appreciate it if persons asking that copies be held for them would pick them up now."

Such reservations will have to be disregarded, within the next few days, so the Jaycees can make an accurate estimate of whether they should contemplate another printing of the albums.

GOLFERS TROUNCE DOWS

Belmond High's golf team traveled to Dows on Monday afternoon for a match with the Dows High team and returned home with a 162-177 victory. Dudley Thompson was medalist with a 38, followed by Don Havens with a 39. Other Bronco scores were a 42 for Lee Gordon and 43 for Doug Thompsen, Playing as alternate, Steve Courson also posted a 43.

GUESTS FROM WISCONSIN

Mr. and Mrs. Harry Anderson of Mount Horeb, Wis., were Wednesday overnight guests in the Leland Dorr home.

Jaycees struggle and bring forth a president — after 13th ballot

Belmond's Jaycees, who take their politics right seriously, struggled through to the election of a new president Monday evening — requiring 13 ballots to get the job done.

Larry Flanagan, the president-elect who will take office July 1, will succeed Terrell Baker, who won the office a year ago on the seventh ballot. Flanagan's opponents were Dwight Beavers and Dennis Pastour.

Beavers withdrew after the 10th ballot, but write-in votes prevented Flanagan from reaping the necessary 14 out of 27 votes cast until the 13th go-around.

With that matter settled, the remainder of the election proceeded without incident. First vice presidency went to Beavers, who lost the presidency to Baker a year ago; and the second vice presidency to Gary Garvin.

Lynn Sorum will be the new secretary; and another BHS teacher, Bob Gray, treasurer.

Elected as directors were: Vernon McLaughlin, who will also serve as the local Jaycee chapter's director on the state board; Bruce Schroeder, Tom Hill and Dennis Pastour.

SIGNS AT FOREST CITY

Beverly Buseman, daughter of Mr. and Mrs. Lester Buseman, has signed a contract to teach sixth grade in the Forest City school system next year. She has been teaching at Paullina the past year.

82nd commencement for BHS—

Diplomas will go to 92 seniors Wednesday

Ninety-two Belmond Community High school seniors will receive diplomas when graduation exercises for the Class of '67 are held at Luick gymnasium next Wednesday at 8:00 p. m. This will be the 82nd commencement for BHS.

First of the commencement events will be held Sunday evening at Luick Memorial Auditorium at 8:00 o'clock when the baccalaureate service is conducted. Rev. Oscar Laaveg of the Trinity Lutheran church will present the address.

Rev Louis Miller of the Calvary Baptist church will offer the invocation and Rev. J. Samuel Shelby of the Congregational church will give the benediction. Two numbers will be sung by the concert choir under the direction of Stanley Norson; and the processional and recessional music will be provided by Judy Carwell.

On Monday at 7:30 p. m. in the auditorium, the traditional Senior Class Night program will be held, a welcome to the audience being expressed by Bob Rise, president of the senior class.

Special music will include a number of a brass quintet and a selection by a girls trio.

Jim Dickson and Neil Kalkwarf will read the Class Will, and the Class Prophecy will be made by Ted Berns, Bob Vander Schaaf and Scott Killius.

Highlight of the awards program will be indentification of the class valedictorian and salutatorian by Principal Ernest Doeringsfeld.

Other awards will be made as follows: instrumental music, Maurice Fahrney; vocal music, Stanley Norson; dramatics, Lynn Sorum; librarians, Mrs. Aline Burgess; track, Charles Stalker.

Vocational agriculture, Keith Carlson; industrial arts, Allen Suby; mathematics, Glendon Losen; scholarships, Jerald Torgerson; Iowa Bar association Citizenship Award, James Houser.

Closing remarks will be spoken by President Rise.

Speaker for the commencement program, when processional and recessional music will again be provided by Miss Carwell, will be Dr. William F. Berner, president of North Iowa Area Community college at Mason City. He will be introduced by Supt. Don Faris.

Rev. Robert Vander Schaaf of the Immanuel Reformed church will give the invocation and Rev. M. L. Jones of the Methodist church the benediction.

Special music will include selections by the BHS brass choir, the boys glee club and the concert choir. Mr. Doeringsfeld will read the class honor roll and will also present the class membership to Ed Gabrielson, president of the board of education, who will award the seniors their diplomas.

Comprising the graduating class are the following seniors:

Sonja Christine Ahlstrom, Donna Rae Ahrens, Jeanne Lynn Anderson, Pamela Sue Azeltine, Theodore D. Berns, Gail Jean Bierman, Glenn Edwin Box, Peggy Lee Boyd, Mark Homer Brinton, Mary Jane Brinton, Barbara Jane Burt, Larry Allen Burt, Kenneth Luverne Busick.

Lance John Campbell, Carrie Elizabeth Charlson, Charles Lloyd Christenson, Pamela Jane Christenson, Allen A. Cronk, Glenda Sue Cunningham, Edward Charles Dana, James Reid Dickson, Dennis Carlyle Didio, David Frank Dirks, Patricia Lynn Dorr, Dennis Mark Dougherty.

Dennis P. Finn, Thomas John Finn, Dennis S. Fjetland, Calvin E. Green, Lennea Lee Groom, David E. Hackbarth, Darwin Arvid Hansen, Linda Elaine Hanson, Donna Rae Hauge, Earl G. Kalkwarf, Neil F. Kalkwarf, Marcia Kelley, Gregory G. Kessler, Arlen Scott Killius.

Alfred Dean Klooster, Marlin E. Kuhlers, Arthur J. Larson, Dixie A. Lee, MaDonna Marie Luick, Frances Louise McLaughlin, Jean Patricia McLaughlin, Paul Anthony McLaughlin, Robert Alan McNutt, Kathleen Ann Mason, Pamela Kay Meints, Craig Gene Mennenga, Douglas Harlan Mennenga.

Garry Eugene Meyers, Paulette Elaine Milligan, David Chris Moe, Karl Matthew Olsen, Anita Rae Olson, Barbara Kay Pals, Marilyn Annette Pals, James Charles Peterson, Margaret Florence Prince, Francis Joel Quigley, Ann Leslie Reasoner, David Lee Riedel.

Robert Curtis Rise, Timothy Van Roberts, Leslie George Simpson, Roxanne Slining, Bruce Harold Smith, Wayne Edward Smith, Ronald Lee Snyder, Richard Jerry Stadlander, Dallas Duane Steenblock, Leslie Paul Steenblock, Leslie Jill Stoffer.

Linda Mae Suntken, Mary Jean Suntken, Thomas Michael Swaroff, James Gail Thayer, Douglas Allan Thompsen, Linda Kaye Thompson, Susan Jane Thompson, Candace Elaine Trees, Robert John Vander Schaaf, Judy Ann Walrod.

Jolene Kay Waltzing, Yvonne Wedemann, Darlene Jean Wessels, Jerald Emory Wessels, Frederick Gerald Whipple, Gary Lynn Wolters, Larry Joe Zeiger.

• • •

Sharp re-elected head of bowlers

George Sharp was re-elected president of the Belmond Bowling association as members of the men's leagues at Bowl-Mor Lanes gathered there Monday evening for the annual business meeting of the association.

Gary Gabrielson was also renamed as vice president. Arlo Stoltenberg was elected to serve in the position of secretary-treasurer when the incumbent, Vern Dippel, declined to be a candidate for that office.

Chosen as directors from out-of-town were: Vic Nordman, Meservey; Edgar Mayhew, Goodell; Jack Freese, Rowan, to succeed Don Mathiason; and John Schulte, Alexander, to succeed Rev. Larry Arends.

Prize money and trophies earned during the season just ended were awarded to the bowlers and teams who had won them.

It was voted to pay Vern Dippel a full year's salary of $150 for the services rendered the association after Maynard Holmgaard had been unable to carry on the secretary-teasurer's duties after being injured in the tornado.

To recognize what work he had done prior to mid-October and loyal service to the association in previous years, a payment of $50 was voted to Mr. Holmgaard.

Pool will open on 3rd of June

With Bob Davis, former BHS vocal music director now teaching at Boone, as manager Luick Memorial Swimming Pool will be open for use on Saturday, June 3, according to present plans. Should unseasonably cold weather make opening on this date impractical, the pool will open on the first "nice" day thereafter.

Since the pool water has been heated for the past several years, weather is not the factor it once was — but a "too cold" day is still "too cold."

Season tickets are available at the office of City Clerk Lois Hammond at the same prices as a year ago: family $12.50, adult $6.00, high school student $5.00 and grade school, $4.00. Single admissions are: adults 35 cents (50 cents on Sunday); high school, 25 cents; grade school, 15 cents.

VAN GERPEN SCORES WELL

John Van Gerpen earned nearly a third of Wartburg's 32 points in the annual Iowa conference track and field meet meet held last Saturday at Dubuque. The former BHS star nosed out the defending champion in the 220-yard low hurdles, his team mate Jack Fistler, winning the event in :24.7, and took second in the high hurdles to account for 10 of the Knights' total.

ON SOCIAL WELFARE BOARD

Walt Weidemann, supervisor from District 4, has been named a member of the county board of social welfare on a pro tem basis. The Dows man takes the place of Supervisor Wendell Duitscher, Clarion, while the latter is recovering from recent brain surgery.

Morris completes 45-day furlough

SP4 Dwight Morris on Wednesday of last week concluded a 45-day furlough spent with his parents, Mr. and Mrs. Francis Morris, and took a plane from Mason City to report back to Fort Dix., N. J., for reassignment.

He had been on leave since returning to the States in late March from a year's duty in Vietnam. He was assigned to a Hawk missile crew near Bein Hoa.

SP4 DWIGHT MORRIS

A '64 graduate of BHS, Dwight enlisted in the Army not long after his graduation and has only about 5½ months still to serve in uniform.

He had asked for assignment to Germany, but because of the short time he has remaining he was told he'd have to re-enlist to draw foreign duty. Dwight decided he would settle for domestic duty for the rest of his "hitch."

Jennie Hammond funeral services held on Friday

Mrs. Jennie Hammond, who had lived almost all of her 83 years in Belmond, died early Wednesday morning of last week at Belmond Community hospital after a several months' period of failing health.

Funeral services were held Friday afternoon at the Methodist church, Rev. M. L. Jones officiating and Johnston Funeral Home in charge. Burial was in the Belmond cemetery. Pallbearers were Carroll Bamford, George Christenson, Alex Zeiger, Stanley Moe, Hale Mason and Ben Heginger.

Jennie Sorenson was born here on May 23, 1883, the daughter of Mr. and Mrs. Pete Sorenson. She graduated from Belmond High school and later attended Upper Iowa university at Fayette.

She taught school for some years before her marriage on Dec. 24, 1904, to Homer Hammond. They farmed near Belmond for two years, then made their home in Montana for 11 years. At the end of that period they returned to Belmond, which was thereafter their home. Mr. Hammond died in 1963.

Two sons were born to the Hammonds. One, Harley, preceded his parents in death in 1941; the other, LeRoy, lives at Estherville. Mrs. Hammond also was preceded in death by two sisters.

210 kids enjoy jaunt to circus

Approximately 210 youngsters attending 6th grade in the Belmond school system and other schools of this vicinity were guests of the Belmond Chamber of Commerce last Saturday at a performance of the Shrine Circus at Des Moines.

Five buses, plus some accompanying cars and escort supplied by the sheriff's office, made the trip to Veterans Auditorium — and the customary "grand time" was reported by all.

Included in the party, besides Belmond, Goodell and Rowan children, were students from the Kanawha public school and Christian Reformed parochial school, Meservey-Thornton and CAL Community systems.

Secretary Ellis Elliott reports a surplus of chaperones volunteered to go and expressed the hope that none of the adults were disappointed because their welcome offers to help ran to too many in number.

RECOGNITION TO LANELL

LaNell Bailey, '63 graduate of Belmond Community High school and daughter of Mr. and Mrs. Edwin Bailey of Rowan, this week was cited at a special Honors Convocation held at Wartburg college, Waverly. A senior in music education, LaNell received recognition for special achievement as a member of the Wartburg choir.

Conference talk by Miriam Gowdy

Mrs. R. H. (Miriam) Gowdy, as Iowa State Hospital Auxiliary leader, will be featured speaker on the program of the Upper Midwest Hospital conference May 24-26 at Minneapolis.

Her appearance on the auxiliary program will be Friday of next week, May 26, when she will have has her topic, "You Can Take It With You."

On the preceding Wednesday she will serve as moderator of a Power Panel which will discuss membership recruitment plans that have proved successful at various hospitals.

More than 7,000 persons are expected to attend the various occupational sections of the 20th annual meeting of the Upper Midwest Hospital conference in Convention Hall at Minneapolis.

DIANA, MERRI INITIATED

Two Belmond Community High school alumnae last Saturday at State College of Iowa, Cedar Falls, were initated into Epsilon Mu chapter of Alpha Delta Pi, national sorority. They were Diana Andrews and Merri Bamford.

SBA MAN HERE MAY 23RD

A representative of the Small Business Administration will be at the First State bank on Tuesday, May 23, for interviews in regard to tornado disaster loans.

DR. WILLIAM F. BERNER

Title I program drastically cut

Under reduced financing available via Title I funds this year, Belmond Community School district will have to reduce its developmental summer reading program to just two weeks, according to Principal Owen Bateson. Last year, the program extended through six weeks.

There will be no program this time for junior and senior high school students who need assistance in developing reading skills. The classes will be limited to youngsters in grades one through six.

Mr. Bateson says classes will consist of not more than nine pupils per teacher, with the present plan being to hire nine remedial reading instructors for the two-week period.

Classes, including Rowan and Goodell as well as Belmond youngsters, will begin June 19 and end June 30, starting each morning at 8:45 o'clock and concluding at 11:15. Transportation from rural areas will be provided.

Parents whose children will have an opportunity to take part in the program will be notified.

"Twister" funds may go to bank

Mrs. E. J. Elliott reports having received inquiries, as local Red Cross disaster chairman, regarding a fund for the assistance of families who recently suffered extensive tornado damage to property in the Northwood-Manly area of Worth county and in the vicinity of Albert Lea, Minn.

A gesture of sympathy for the Worth countians was made by the city of Belmond when a truck accompanied by workers was sent there to assist with clean-up.

Luin Cox has agreed to have the First State bank receive any cash contributions that people of Belmond might wish to make to help these areas. Mrs. Elliott and her husband have made a $5 donation. Others will be welcomed, and channelled through the Red Cross to help with disaster relief.

WRONG IDENTIFICATION

In the Mother-of-the-Year story in last week's issue of The Independent on Mrs. Minnie Mennenga, an error was inadvertantly made in identification of one of her daughters. Magdalene, it should have correctly noted, is the widow of Wessel Braner. The Independent offers its apology for the mistake.

• • •

NIAC college president speaker for graduation

It marked a return to former haunts when Dr. William F. Berner, who will be BHS commencement speaker next Wednesday evening, was elected last year as president of North Iowa Area Community college at Mason City.

A native of Mason City, he had received most of his elementary and secondary education there before completing high school at Charles City and receiving his diploma from the high school there.

After subsequently graduating with a Bachelor of Arts degree from then Iowa State Teachers college at Cedar Falls, with social science and physical education as his major subjects and a minor in biological sciences, Dr. Werner taught and coached at Red Oak, Kanawha and Anamosa.

Upon obtaining a Master of Arts degree from the University of Iowa, Iowa City, in administration and adult education, he became high school principal at Charles City.

He obtained his Doctor of Education degree from Indiana university at Bloomington, where he also for a time served as assistant director of educational placement.

His educational employment also included serving as high school principal at Appleton, Wis.; and then as director of school services for the Montgomery (Md.) county public schools, while living at Rockville, Md., before his return to Iowa to become president of NIAC college.

Dr. Berner has announced that the topic of his commencement address before the Belmond seniors will be, "Pulling Yourself Together."

Hello, World

Mr. and Mrs. Jon Wilkinson of Kanawha are parents of a baby girl born May 7. At birth she tipped the scales at 5 lbs. 13½ oz. and she has been named Tammy Jo.

A baby girl, weighing 6 lbs. 8½ oz., was born May 6 to Mr. and Mrs. Randall Palmer of Renwick. They have named her Susan Marie.

Mr. and Mrs. Glendon Losen on May 10 became the parents of a son, weight 7 lbs. 6 oz. They have named him Eric Jon.

Mr. and Mrs. David Cleveland of Lincoln, Neb., announce the birth of a 7-lb. 6-oz. daughter on April 17. She has been named Tara Lynn. Mrs. Cleveland is the former Janet Howell.

Mr. and Mrs. Cortland Haupt of Hopkins, Minn., announce the birth of a 7-lb. son, Richard Wayne, April 27. Earl Haupt is the grandfather.

VFW, Auxiliary install officers

Officers of the local post of Veterans of Foreign Wars and VFW Auxiliary were installed in ceremonies conducted at the Olde Belmond Inn on Wednesday evening of last week. Merlin Bierman succeeded Keith Chandler as VFW commander and Mrs. Jim Nelson will replace Mrs. Bill Stadtlander as Auxiliary president.

Other VFW officers installed were: Dick Krapfl, senior vice commander; Merle Obrecht, junior vice commander; Marvin Meinders, quartermaster; and Bob Churchouse, chaplain.

Taking Auxiliary offices were: Mrs. Arlo Stoltenberg, senior vice president; Mrs. Harold Olsen, junior vice president; Mrs. Bob Churchouse, treasurer; Mrs. Bob Tomson, secretary; Mrs. Keith Chandler, conductress; and Mrs. Dora Ennen, chaplain.

Doctors joining in measles campaign

Members of the Wright County Medical association announce in this issue that they are cooperating with the state department of health in a statewide campaign to reduce the incidence of childhood measles by inoculation with a newly developed vaccine.

Inoculations will be given locally at Steele Memorial Clinic starting today (Thursday) through Thursday of next week during regular office hours. One injection of the new vaccine normally protects a youngster against risk of catching the disease from age one through 15.

• • •

BHS groups vote on new officers for coming year

Doug Thompsen is doffing "two hats" as a result of elections lately conducted at BHS to select new officers of the Student Council, National Honor Society and B club. The popular senior is retiring president of the NHS and the lettermen's organization, being replaced in those respective posts by Kermit Bohning and Don Havens.

Other officers elected by the National Honor Society were: Eugene Pals, vice president; Luanne Paule, secretary; and Rae Jean Willey, treasurer.

In the B club election Monday night, the entire officer slate was monopolized by Gabrielsons except for the new president, Havens. Glen Gabrielson was named vice president; Joel, secretary; and Mack, treasurer.

Glen Gabrielson will be doubling in brass, for he is also the new president of the BHS Student Council, the retiring incumbent being Charles Christenson.

Also elected to council offices were: Mack Gabrielson (that name again!), vice president; and Deb Misner, secretary-treasurer. Chosen as carry-over members of the council to form a nucleus for next fall with the officers-elect were: Paul Bamford, junior; Preston Kessler, sophomore; and Lenny Johnson, freshman.

Hospital Notes

Fred Paul of Kanawha entered May 3 as a medical patient.

Kenneth Muller of Waterloo and Carl Roskamp entered May 5 as medical patients.

Glenn Smith of Rowan entered May 6 as a medical patient.

On May 9, Mrs. Jake Dorenkamp of Thornton entered for surgery.

Mrs. Anna Beenken was admitted on May 11 as a medical patient, as were Willis Knisley of Goodell and Donald Eliason of Kanawha on May 13.

Medical patients entering on May 14 were Mrs. John Lang of Kanawha and Gunnar Ahlstrom.

Herbert Pesch of Rowan entered as a medical patient on May 15.

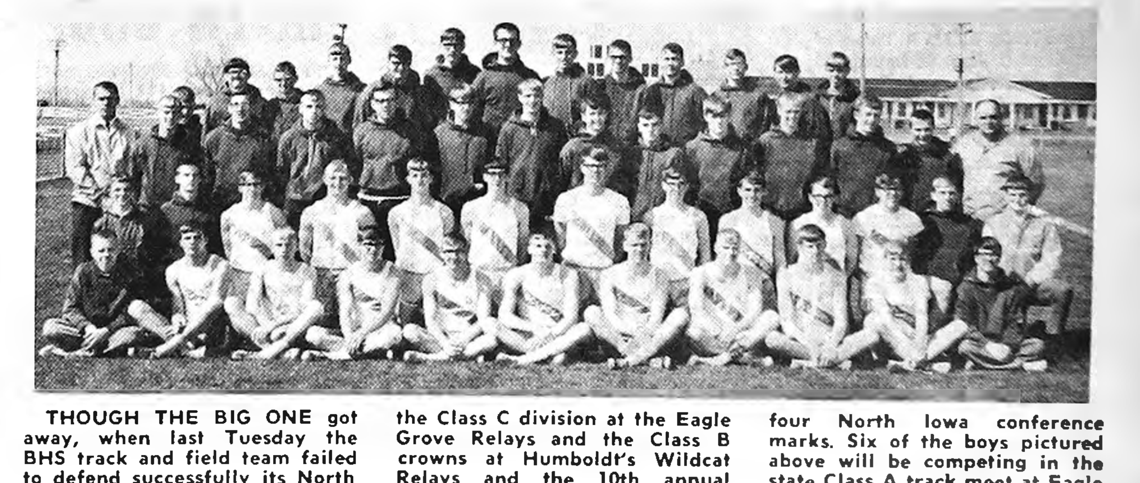

THOUGH THE BIG ONE got away, when last Tuesday the BHS track and field team failed to defend successfully its North Iowa conference championship, three titles were won by the Broncos this spring. They took the Class C division at the Eagle Grove Relays and the Class B crowns at Humboldt's Wildcat Relays and the 10th annual Bronco Relays here. In addition, this year's crop of thinclads broke three school records and four North Iowa conference marks. Six of the boys pictured above will be competing in the state Class A track meet at Eagle Grove this Saturday to conclude the season.

David Reidel

WELL DONE! CLASS OF '67

Think big! We wish you the happy things a really wonderful future brings.

ROWAN "66" Highway Service

THE DOOR TO YOUR FUTURE

David Hackbarth

May it be one of many leading to your cherished goal.

BRUNS & SMITH
MACHINE SHOP
GARAGE
ROWAN

ROWAN NEWS

MRS. ROY ROBERTS

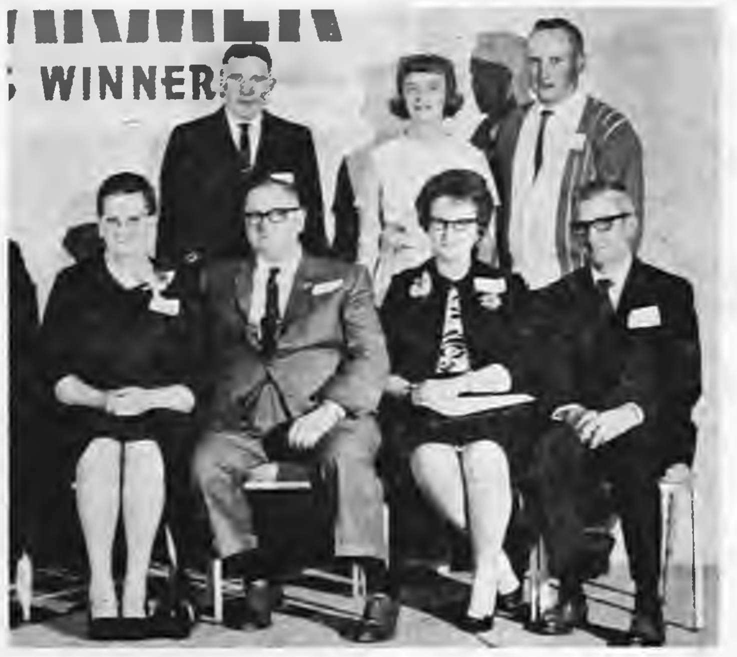

AMONG FARMERS WINNING a ton of Rath Feed in the Good Farmer Sweepstakes conducted by the Feed Division of Rath Packing company was Ernest Nelsen of Rowan (lower right), who buys his feed from Rowan Lumber and Grain company. He was one of 16 contestants winning 6th-place prizes among more than 26,000 entries from Iowa, Minnesota, Wisconsin and Illinois. Top prize was a John Deere diesel row crop tractor that went to Laurence Koch of Grundy Center. A banquet for all the winners was held May 4 at the Waterloo Holiday Inn. In the picture above showing some of the winners are (front) Mr. and Mrs. William Schnell of Dysart and Mrs. and Mr. Nelsen; and (standing) Chesley Jenness of Lakefield, Minn., Mr. and Mrs. Don Albrecht of Pomeroy.

Come Join Us club met last week with Mrs. Osier

Come Join Us club met Wednesday evening of last week at the home of Mrs. Ed Osier. In the absence of the president, the business meeting was conducted by Mrs. Robert Avery, vice president. Mrs. Roger Leist gave the lesson on Iowa. Mrs. Allan Boyington gave the main lesson on how to make a cleaning brush of yarn. Lunch was served.

Mr. and Mrs. Howard Hansen had as their Mother's Day dinner guests Mr. and Mrs. Harry Schmidt of Allison, H. P. Ketchum, Mrs. Vey Osier, Mr. and Mrs. Ed Osier and Tommy and Mrs. Agnes Hansen.

Mr. and Mrs. Wilbert Reineking and Dalton had as their Mother's Day guests their daughter and sister and family, Mr. and Mrs. Jim Freese and Norlyn of Coulter.

Mr. and Mrs. Kenneth Whitten entertained for Mother's Day at dinner Mr. and Mrs. Ralph Whitten and Ruth Ann of Des Moines, Mr. and Mrs. H. J. Whitten, Mr. and Mrs. Clarence Whitten and Mr. and Mrs. Larry Aldrich and family.

Mr and Mrs. Kenneth Dietrich of Alcester, S D., Ezra Drury of Harrold, S. D., and Mr. and Mrs. Otto Warwick of Gettsburg, S. D., visited at the homes of Mr. and Mrs. Frank Drury and Mr. and Mrs. Melvin McAlpine and were at Rowan to attend the funeral of Mrs. Mabel Hadley on Thursday.

Mr. and Mrs. Otto Vestweber and family had as their Sunday dinner guest John Kriens of Belmond. In the afternoon, they all journeyed to Ames where they visited with Jerry Vestweber, a student at Iowa State university.

Mr. and Mrs. Merle Shinneman and Mr. and Mrs. Paul Ketchum, all of Oelwein, were Sunday evening callers of H. P. Ketchum and Mrs. Vey Osier.

Mr. and Mrs. Kenneth Bailey attended to business in Minneapolis, Minn., on Tuesday and Wednesday of last week.

Lawrence Longs of Gowrie parents of a girl born May 11

Mr. and Mrs. Lawrence Long of Gowrie are the parents of a baby girl born on May 11. She weighed 8 lbs. 5 ozs., and has been named Lorene Joyce. She comes to join two brothers, Bruce and Dale.

Local grandparents are Mr. and Mrs. Joe McKinley, who went to Jefferson on Friday to visit Mrs. Long and daughter.

Funeral services for Mabel Hadley held on Thursday

Funeral services were held at the Rowan Methodist church last Thursday for Mrs. Mabel D. Hadley, 78, who died the preceding Tuesday at Bel Chris Manor nursing home at Belmond. She had been ill for about four years, her death coming after she had suffered several strokes.

Rev. Louis Aitken officiated over the funeral and Fulton Funeral Home of Belmond was in charge. Burial was the Rowan cemetery. Pallbearers were: Lloyd Drury of Clarion, Dale Cox of Alden, Luverne Hadley of Fort Carson, Colo., Larry McAlpine of Belmond, Robert Drury and Kevin Hadley.

Mabel Drury was born Feb. 24 1889 at El Paso, Ill., daughter of Edward and Mary (Herbeth) Drury. The family moved to Iowa when she was a child and she attended the Alden public school. She also attended Ellsworth Junior college at Iowa Falls and for four years taught school in Wright and Franklin counties.

On March 18, 1914, she was married to Herbert L. Hadley, who preceded her in death in June of 1955. A son and daughter were born to them — Loran, of Rowan; and Celeste (Mrs. Melvin) McAlpine, Belmond.

Besides the two children, the deceased leaves four grandchildren; two brothers, Frank Drury of Clarion and Ezra Drury of Harrold S. D.; and a sister, Mrs. Bessie Trousdale of Alden.

In addition to her husband, she was preceded in death by a sister and two brothers.

Mr. and Mrs. Wesley Azeltine of Alexander took Mrs. Emmet Carr to a restaurant for dinner and then visited Emmet Carr at the hospital in Mason City. Mr. and Mrs. Arnold Carr and Mrs. Gangsted of Hampton brought Mrs. Carr back home.

Mr. and Mrs. Dillard Tudor, Mr. and Mrs. Robert Avery and boys, Mrs. Cleo Tudor, Mr. and Mrs. Roy Roberts and boys and Bob Smith joined relatives from Charles City, Hampton and Dows at the home of Mrs. Sarah Tudor in Dows for Mother's Day dinner.

METHODIST CHURCH

Rev. Louis A. Aitken, Pastor

Wednesday:

8:00 p. m. — Mary circle to meet with Jeanette Fitz.

Thursday:

1:00 p. m. — Susannah Wsley circle-luncheon at the church.

2:00 p m. — Rebecca circle meets with Shirley Kruger.

8:00 p. m. — Chancel choir rehearsal.

Sunday:

10:00 a. m. — Church school.

11:00 a. m. — Church services. The MYF to present a Bible to each high school senior.

Church school to present a potted plant to each child present at close of worship service.

CONGREGATIONAL CHURCH

Eugene Smith,
Interim Supply of Humboldt

Thursday:

8:00 p. m. — Trustees meeting.

Sunday:

10:00 a. m. — Bible school.

11:00 a. m. — Worship service

Mr. and Mrs. Stanley Fitz of Rockford, Mrs. Nellie Eide of Nevada and Mrs. Marie Folgero of Slater were callers in the home of Mr. and Mrs. Dean Fitz on Mother's Day.

Sunday guests of Mrs. Mabel Conn were Mr. and Mrs. Faye Schwieger of Jefferson and afternoon callers were Mr. and Mrs. Olaf Anderson of Eagle Grove.

Mr. and Mrs. David Benton of Omaha, Neb., and Mr. and Mrs. Clifford Fink and girls were Mother's Day guests at the parental Viletta Benton home.

Mrs. Lila Carpenter spent Sunday in Webster City visiting relatives. Her uncle, Roy C. Tudor, passed away on Saturday and the funeral was Monday. She was unable to attend.

Mrs. Don Mathiason spent Sunday visiting in the homes of her son, Richard Lyons of Clarion, and her mother, Mrs. Hannah Johnson of Eagle Grove.

Mr. and Mrs. J. Knuths had as their Mother's Day callers Mrs. Robert Madden and two girls of Kansas City, Mo., Mrs. Dale Knuths of Dows, Mr. and Mrs. Fred Eichmann and family of Mason City and Mr. and Mrs. Dwight Willey and family of Riceville.

Emmet Carr was taken Saturday morning to the Park hospital in Mason City where he was entered for medical treatment.

Weekend guests at the home of Mrs. Elsie Reese were Terry Reese of Drake university, Mr. and Mrs. John Adams of Des Moines and Mrs. Reese's mother, Mrs. Minnie Eden of Alexander.

Mrs. Tillie Meylink had as her Mother's day dinner guests Mr. and Mrs. Henry Halfwassen and Mark.

Alpha circle met last week at the Congregational church

Alpha circle of the Congregational church met Thursday at the church. Mrs. Leslie Bobst was in charge of the devotions. A report was given on the election of officers. Mrs. Dean Fitz, vice president, was in charge of the business meeting, in the absence of the president. Mrs. J. Knuths and Mrs. Selma Aldrich were the dining room hostesses.

Mr. and Mrs. Ernest Nelson spent the weekend visiting and getting acquainted with their future daughter-in-law's parents, Mr. and Mrs. Oscar Kruce, at Lincoln, Neb.

Mrs. Marian Carter of Boone spent Mother's Day weekend visiting with Mrs. Gertrude Martin and Mrs. Eleanor Casteel.

Sunday evening guests in the home of Mr. and Mrs. Joe McKinley were Mr. and Mrs. Alvin Miller of Clarion and Mr. and Mrs. Dwight Groom and family.

Mrs. Mabel Conn had as her guest on Wednesday evening of last week Clair Conn of Alexandria, Minn.

Mr. and Mrs. Bill Bohning, Kermit and Keith were Mother's Day guests at the home of their son Roger and family of Story City.

Mr. and Mrs. Howard Hansen and Mr. and Mrs. Berne Sabin, all of Manchester, visited Monday evening with Mrs. Hansen's sister, Mrs. Lila Carpenter.

Mr. and Mrs. Mike Janssen and family of Clarion, Mr. and Mrs. Charles Bass of Ames and Mr. and Mrs. Gene Bobst of Sheffield were Mother's Day guests of Mr. and Mrs. John Kibsgaard.

Mr. and Mrs. Rex Steffens took Mrs. Ruth Bingham to Iowa Falls where she boarded the train for St. Joseph, Mo., where she will visit with her son, Norman Baker, and family.

Mr. and Mrs. Alba Cook and daughters were Mother's Day afternoon callers at the home of Mrs. George Cook at Nevada.

Sunday afternoon callers at the home of Mr. and Mrs. Elmer Bailey, Sr., were Mr. and Mrs. Harry Jungling of Bristow, Mr. and Mrs. Lloyd Bailey of Aredale, Mrs. Larry Bailey and Chris of Clarion and Mr. and Mrs. Merle Bailey of Alexander.

Mrs. F. L. Reese had as her Mother's Day evening dinner guests Mr. and Mrs. John Adams of Des Moines, Mr. and Mrs. Paul Ketchum of Oelwein and Mrs. Helen Farran. Afternoon callers were Mrs. Berne Ketchum of Waterloo and her mother, Mrs. Burley Turner of Rockford. Mrs. Berne Ketchum and her mother left for Topeka, Kan., on Monday morning, where they will join Berne Ketchum. Mrs. Turner will return home after she helps her daughter and son-in-law set up housekeeping in Topeka.

Review club members view slides of Viet Nam

Review club met Wednesday evening of last week at the Hill Top cafe with Mrs. Charles Kruger as hostess. Mrs. Charles Sellers gave the meditation. Mrs. Kenneth Whitten gave the Federation Flash.

Mr. Henry Arends presented her son-in-law, Capt. R. E. Lee Aldrich, III to the club and he showed some slides he had taken in Viet Nam. Lunch served by the hostess.

Mr. and Mrs. Kenneth Bailey had as their Mother's Day dinner guests Mr. and Mrs. Elmer Bailey, Sr. and Mr. and Mrs. Ralph Ryder of Grundy Center. Afternoon callers were Mr. and Mrs. Dennis Bailey and family and Mr. and Mrs. Merle Bailey, all of Alexander, Mrs. Larry Bailey and Chris of Clarion, Mr and Mrs. Lloyd Bailey of Aredale and Mr. and Mrs. Harry Jungling and girls of Bristow.

Mr. and Mrs. Clair Hill have received word from their daughter, Mrs. Leola Earp, that her husband, A 2/c David Earp, is serving temporary duty of 45 days in Spain. The Earps with their daughter, Mary Lynne, were living and stationed in England.

Mrs. Louise Grandgeorge of Woolstock spent from Tuesday until Thursday visiting in the home of her daughter, Mrs. Irvin Meier.

Mr. and Mrs. Cecil Hill entertained their mothers at a dinner on Sunday. Those present were her mother, Mrs. Gladys Thomas, his mother and family, Mr. and Mrs. Clair Hill and Marilyn, and Darwin Hill of Cedar Rapids.

Don Mathiason, Jim Burt and Don Burt left Wednesday for the Lake of the Woods in Canada.

● Belmond Locals

Sunday evening visitors at the Harm Gruis home were Mr. and Mrs. Fred Weide and family of Meservey, Mr. and Mrs. Jerry Weide and family of Klemme, Mrs. Don Geary of Waterloo and LeRoy Goeman and Billy.

Mother's Day visitors at the home of Mr. and Mrs. Bill Kaduce were Mr. and Mrs. Delbert Williams, Calvin and Colleen of Humboldt, Mr. and Mrs. Roger Williams and family of Janesville, Mr. and Mrs. William Sandry of Goodell, Mr. and Mrs. Orville Vandervort and family of Des Moines, Mrs. Don Geary of Waterloo and Mr. and Mrs. Harm Gruis.

Congratulations
GRADS
1967

Good wishes that are full of respect. You've earned them.

Lennea Groom

Thomas Groom
STANDARD OIL PRODUCTS
ROWAN

Best of Luck GRADS!!

Donna Ahrens

Set your goal high. Congratulations and Good Wishes.

Town & Country HARDWARE
ROWAN

ZENITH COLOR TV

ENJOY COLOR TV THIS SUMMER NO PAYMENTS UNTIL SEPTEMBER

Now is the time to trade, prices way below last year. Come in ASK about Zenith Guarantee exchange plan.

DESIGNER COMPACT CONSOLE
COLOR TV
BIG NEW 227 SQ. IN. PICTURE

So slim and trim it fits almost anywhere!

The ASBURY • X4222W
Handsome Danish Modern styled "lo-boy" cabinet with modern Scandia base. In genuine oil finished Walnut veneers and select hardwood solids. 6" Oval twin-cone speaker.

So slim and trim it fits almost anywhere!

The LORRAINE • X4228H
Exquisite French Provincial styled "lo-boy" cabinet in genuine Cherry Fruitwood veneers and select hardwood solids—hand rubbed to a beautiful finish. 6" Oval twin-cone speaker.

HANDCRAFTED

NEW ZENITH HANDCRAFTED HIGH PERFORMANCE CHASSIS No Printed Circuits. No Production Shortcuts. Handwired for Unrivaled Dependability.

ZENITH SUPER GOLD VIDEO GUARD TUNING SYSTEM with exclusive Gold Contacts for longer TV life.

ZENITH RECTANGULAR SUNSHINE® COLOR PICTURE TUBE —for greater picture brightness with redder reds, brighter greens, and more brilliant blues.

So slim and trim it fits almost anywhere!

The BARRINGTON • X4226M
Charming Early American styled "lo-boy" cabinet. In genuine Maple veneers and select hardwood solids. 6" Oval twin-cone speaker.

KINSETH
PLUMBING & HEATING
PHONE 444-7421

GEHL 72 CHOPPER

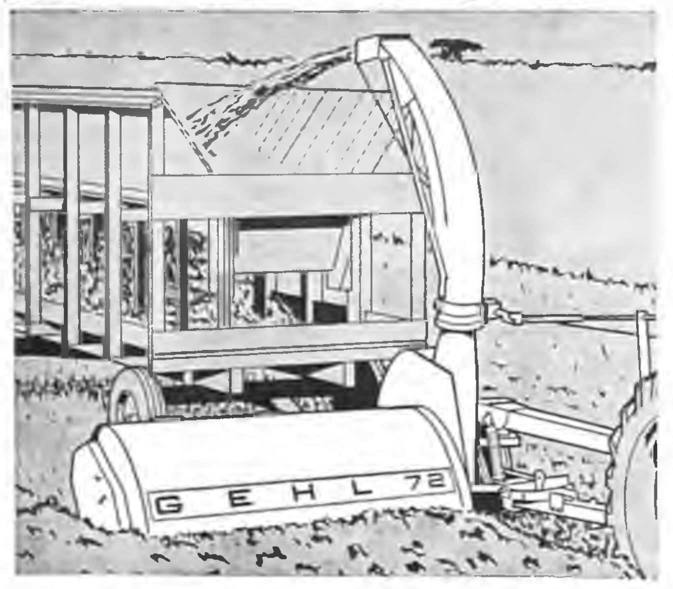

GREEN CHOPS NON-STOP!

The Gehl FC-72 Flail Chopper breezes through the heaviest green chop . . . cuts a six-foot swath, rain or shine! Compared to grazing, the Gehl 72 can double the usable feed per acre. Provide your cows with the lush, fresh feed they need for top, consistent production. Downtime repairs? No problem! The Gehl 72 is the most trouble-free chopper made. Features include:

1. 39 Reversible Flails (Full six-foot cut).
2. Unitized Knives and Fan Blades.
3. Easy Knife Adjustment.

Plus . . . Easy-Swing drawbar that gives you four positions (3 offset, 1 transport).

Call us today for a free demonstration — or come in and see the FC-72 yourself. Financing available.

GEHL

Make us Prove It with a Demonstration!

HELLAND & LONG
IMPLEMENT CO. PHONE 2311

MOST LIKELY TO SUCCEED!
1967

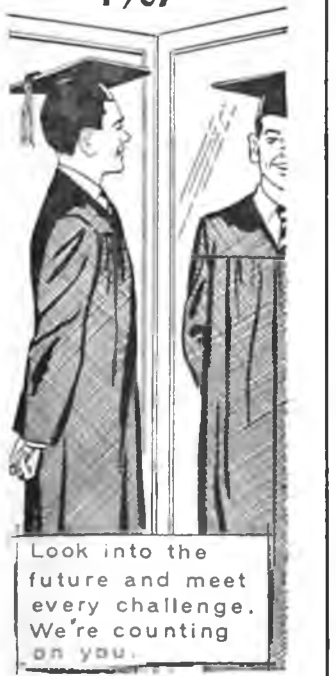
Look into the future and meet every challenge. We're counting on you.

Larry Burt

ROWAN OFFICE
WRIGHT COUNTY STATE BANK

Look Ahead!
1967

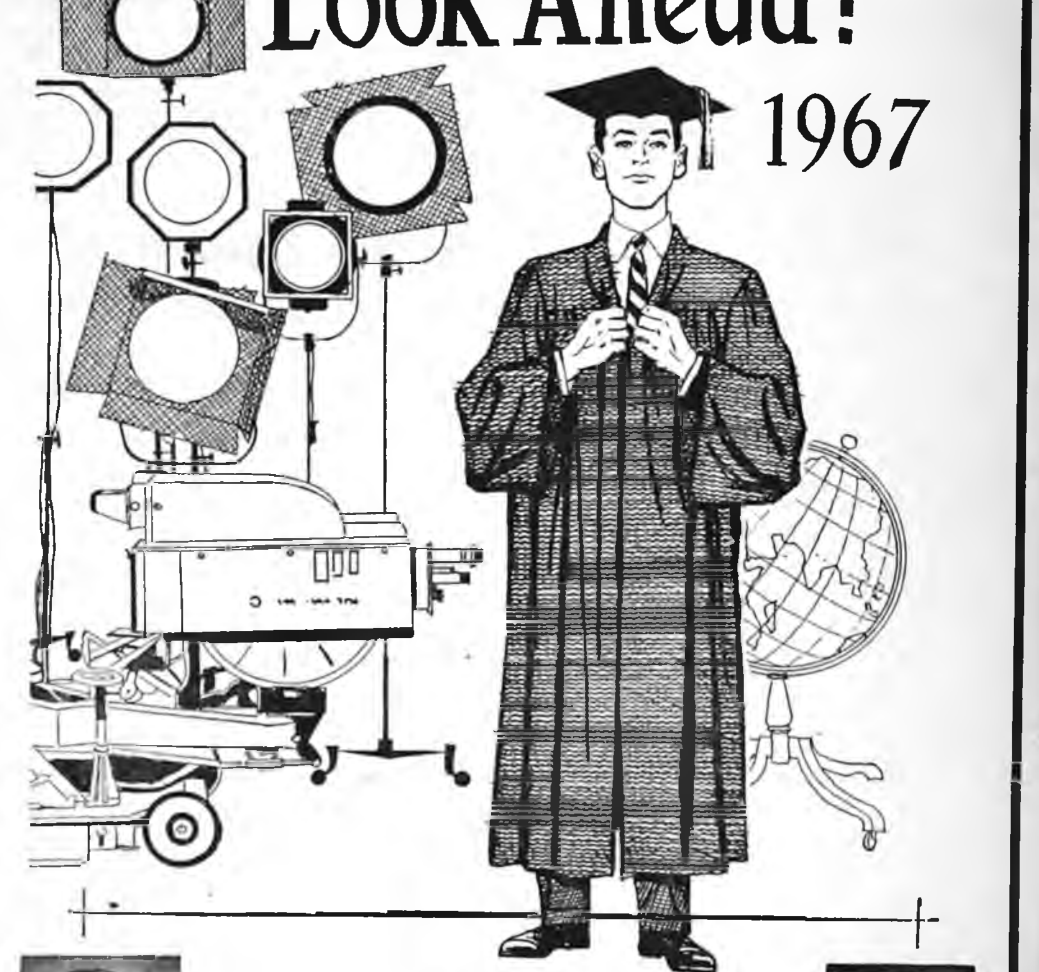

Glenn Box

The World - and the Universe - need you to fill the "top spots" MOVE.

Leslie Simpson

Farmers Grain and Feed Co.
ROWAN—ALEXANDER FARMCO FEEDS HAMPTON

Treat Your HOME Like Your CAR

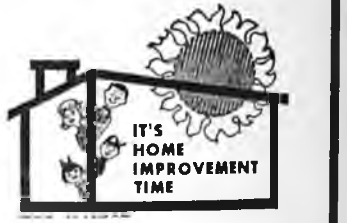

NOW'S THE TIME FOR A SPRING CHECK-UP

- HOW'S THE ROOFING?
- HOUSE NEED PAINTING?
- NEW KITCHEN CABINETS?
- WOOD PANELING?
- WINDOWS OLD?
- NEED MORE SPACE?
- HOW ABOUT A PATIO?
- NEW BATHROOM?
- FLOORING OK?
- PLANNING A NEW HOME?
- NEED A GARAGE?

SO GIVE YOUR LIVING A TUNE-UP

Happy day Graduates

Barb Burt

Pam Azeltine

Rowan Lbr. & Grain Co.
Phone 853-2214 Grain Office Phone 853-2211 Lumber Office

GOODELL NEWS

MRS. TOM REVLAND — PH. 5-8921

Sunday visitors in the Earl Michelson home were Mr. and Mrs. Kenneth Sogard and family of Ames. Kenneth is Mr. Michelson's nephew.

BEST WISHES
1967

The way you've done you'll reach the top and more some day

Sonya Ahlstrom

WAAGE REPAIR

GOODELL

Arthur Lowenberg family all home for Mother's Day

Mr. and Mrs. Arthur Lowenberg had the pleasure of having all their children and their families home for Mother's Day. There were 35 guests.

They were Mr. and Mrs. Merlin Lowenberg and family and Mr. and Mrs. Merle Janssen and family, all of Goodell, Mr. and Mrs. Robert Jindrich and family of Waterloo, Mr. and Mrs. William Sanzone and family of Minneapolis, Minn., Mr. and Mrs. Thomas Lowenberg and family and Mr. and Mrs. Duane Lowenberg, all of St. Paul, Minn., and Mr. and Mrs. James Wichman and daughter of Cedar Falls.

All spent the weekend in the Lowenberg home here except Mr. and Mrs. Jindrich and family, who came on Sunday. Saturday, they were all guests in the Merlin Lowenberg home.

Mr. and Mrs. Merlin Hanson and family visited Mrs. Hanson's mother, Mrs. Art Bates at Ruthven Sunday.

Mrs. Lyda Martin of Corwith is spending a few days with her sister, Mrs. Mabel Tanner.

Mr and Mrs. John Burnett of Van Nuys, Calif., are spending a few days visiting with their son Jack.

Poppies to be sold by Legion Auxiliary

The regular meeting of the American Legion Auxiliary was held in the home of Mrs. Ira Langlitz with 15 members present. Poppy week will be May 21 — May 29. Poppy day plans were made and also Memorial Day plans.

It was decided to ask the Girl Scouts and the Brownie Scouts to help with the poppies on May 27th. Friday evening, May 26th, Auxiliary members will go door-to-door in town with poppies. The members are to make wreaths Monday, May 29th, at 2:00 p. m. at the home of Mrs. Mabel Tanner.

Child Welfare chairman, Mrs. John Peterson, reported she had sent a canteen card to the sponsored child at Woodward. A report of the Hancock County Auxiliary meeting at Kanawha was given.

Calvin Green

Keep your banner high.
Set your goal high.
Congratulations and Good Wishes.

STATE SAVINGS BANK

GOODELL

Fertilize right... NOW!

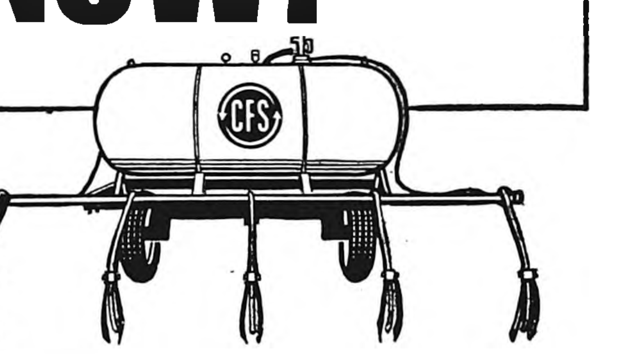

Sidedress with CFS ANHYDROUS AMMONIA

Young corn seedlings need the nutritional boost that only nitrogen can give. CFS anhydrous ammonia is 82% nitrogen. Put it into the soil where hungry roots will reach it . . . then watch your plants thrive! We have the applicator equipment too. Give us a call, or come on in.

CUSTOM FARM SERVICES, INC.

CFS ALEXANDER PH. 692-3335

ROBERT KRUGLER—Manager

GOODELL EUB CHURCH
Rev. Donald Thompson, Minister

Youth Fellowship meets every 2nd and 4th Thursday of each month.

Wednesday:
7:30 p. m. — Choir practice.
Sunday:
10:00 a. m. — Sunday school.
11:00 a. m. — Worship service.

ST. MARY'S CHURCH
Rev. R. A. Ormsby, Pastor

Confession before early Mass.

Early Mass at 8:00 a. m. on the second and fourth Sundays of the month.

Late Mass at 10:00 a. m. on the first, third and fifth Sundays of the month.

Mr. and Mrs. Lauretz Peterson and family, Mr. and Mrs. Christie Peterson and family, Mr. and Mrs. John Peterson and family and Barbara Peterson joined other relatives Sunday at a potluck dinner held at the Ernie Woiwood home at Garner in honor of their daughter Kristy's confirmation and also the confirmation of Dennis Peterson, son of the Roland Petersons, also of Garner.

Sunday dinner guests in the Homer Olinger home were Mr. and Mrs. Harold Olinger and family, Marcia Olinger and Dennis Anderson all of Clear Lake, Richard Olinger and Jerilyn Klehm of Des Moines, Mrs. Clara Klehm and Marlyn of Clarion, Mr. and Mrs. Otto Ostendorf of Alexander and Mr. and Mrs. Wayne Wenzel of Belmond. Afternoon callers were Mr. and Mrs. John Ostendorf and family of Alexander.

On Tuesday of last week, Mr. and Mrs. Lee Robbins, Sr., returned from South Dakota, where they visited friends and relatives in the Sioux Falls and Canton area.

Mr. and Mrs. Steve Brenegan and Troy were guests over the weekend in the home of Mrs. Brenegan's parents and grandparents, Mr. and Mrs. Wilmey Hauge and Mr. and Mrs. Harry Ruka, respectively. The Brenegan's are from Menomonie, Wis.

Services to be held on Memorial Day, May 30

The American Legion will hold Memorial Day services at the Amsterdam Cemetery on Memorial Day, Tuesday, May 30th, at 10:30 a. m. There will be a speaker.

Mr and Mrs. Carl Madison and Gerald and Mr. and Mrs. Robert Madison and Keith, Eagle Grove, went to Madilea, Minn., Sunday, to visit Mrs. C. Madison's sister, Mrs. Rolla Lewis, and her family. They also attended the confirmation services of the Lewis' son Larry.

Mrs. Art Kemp and Judy of Colon, S. D., and Cheryl Nuehring of Klemme were Saturday evening guests in the Dale Brede home. Mrs. Kemp and Mrs. Brede are sisters.

Guests in the C. E. LaFavre home following the baccalaurate services held at Klemme were Mr. and Mrs. George Gerdes, Valery, Sharon and Karen, Mr. and Mrs. Ed Green and grandson, Keith Green, Mr. and Mrs. Leo Kearney, Mr. and Mrs. Virgil Stahl, Kenneth and Wayne, Mr. and Mrs. Maynard Smith, Shirley and Shila, all of Klemme, Mr. and Mrs. John Lauen, Goodell, and Mr. and Mrs. Jerry La Favre of Clear Lake. Mrs. Roger Bachman was an afternoon caller.

Mrs. Rena Landon of Belmond is a patient at the Americana Nursing Home, Mason City. She spent the weekend in the home of her daughter, Mrs. Ed Halfpop, and family. Mr. and Mrs. Leland Halfpap were Sunday dinner guests in the Halfpop home. Afternoon callers were Mr. and Mrs. Roger Halfpop and family of St. Paul Park, Minn., Mr. and Mrs. Hugh Terrell and family of Allison, Mr. and Mrs. R. G. Watermiller of Hampton, Mr. and Mrs. Gayle Thompson, and JoAnn of Mason City and Mr. and Mrs. Earl Hinman of Belmond.

EUB Youth Fellowship met; also entertained at dinner

The EUB Youth Fellowship met at the church Thursday evening. The lesson was given by Barbara Barkema, devotions were by Carla Mehus and lunch was served by Jean and Larry Sorenson.

During the business meeting, it was voted on to have a car wash in the alley behind the church on Saturday, May 27, from 9:30 a. m. to 4:00 p. m.

Sandra Schluter and Betty Peterson volunteered to buy a birthday gift for the YF — sponsored child, Chin-Yung Liang, and bring the gift to the next meeting.

On Friday evening, several YF members, Rev. Donald Thompson, Mr. and Mrs. John Peterson and family and other Belmond friends were guests for supper in the Willis Anderson home at Belmond. A gift was presented to Mrs. Anderson for helping with the YF for the past few years.

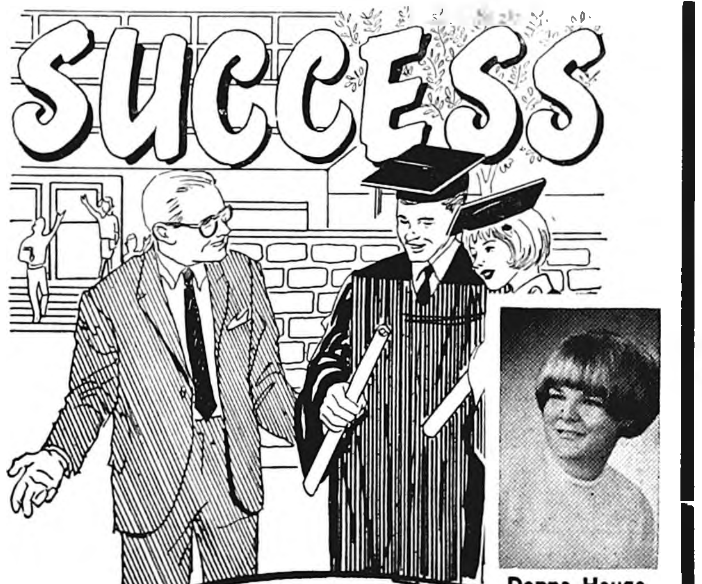

Donna Hauge

Reach out- There are more rewarding experiences ahead for lasting attitudes.

nineteen sixty-seven

Farmers Co-op Service Center

OF GOODELL

ALEXANDER NEWS

BARBARA HOPKEY

Junior high girls win track honors

CAL Community junior high school's girls have been showing good promise during spring track competition, suggesting they will comprise a tough-to-beat varsity aggregation within the next few years.

In an invitational meet at Ventura the 440-yard medley relay team won a 1st-place trophy, its members being Corinne Hamilton, Nancy Johnson, Charlene Suntken and Susan Ostendorf.

Monday of last week the junior high team competed against North Star conference rivals at Ventura and came home with the runner-up trophy for placing 2nd among the seven teams in the field. Meservey-Thornton won the meet with 58 points. CAL being close behind with 52.

Colin Halfwassen of Pensacola, Fla., spent a few days with his parents, Mr. and Mrs. John Halfwassen. Colin is in the Air Force and has reported to Mississippi for his new assignment.

Mr. and Mrs. Ted Vierkant were Sunday visitors in the Max Crandall home at Cedar Falls.

Sunday evening guests in the Louie Bell home were the Glen Neal family of Garner, Eldon Bell family of Thornton, Cliff Poland family of Rockwell, Don Pals family of Mason City, Inez Ginapp family of Belmond, Willie Pals family and Dallas Card family, honoring Mrs. Bell for Mother's Day.

Mr. and Mrs. Dick Schmidt were dinner guests Wednesday of last week in the Arnie Masters home at Graettinger. On their way home, the Schmidts visited at the home of Mrs. Tillie Pals at Meservey.

METHODIST CHURCH
Rev. Louis Aitken, Pastor

Thursday:
7:30 p. m. — MYF.
Sunday:
8:45 a. m. — Church school.
9:45 a. m. — Worship service.

After the service there will be a coffee for the graduating seniors and their parents.

REFORMED CHURCH
Rev. Thiesse of Sheffield, Guest Speaker

Sunday:
9:30 a. m. — Worship service.
10:45 a. m. — Sunday school.
7:30 p. m. — Evening service.
Thursday:
2:00 p. m. — Ruth circle meets. Lesson 5, "Peace" by Mrs. George Schulte; devotions by Mrs. Ernest Boelkes; hostess, Mrs. Herman Modderman. Film strip, "Do You Not Care If We Perish".
8:00 p. m. — Senior choir practice.

Kings and Queens- keep working for Aces. Congratulations!

Roxy Slining

GROEN DX SERVICE

GOODELL

WSCS meetings held during last week

Officers of the WSCS were installed Wednesday afternoon of last week at the Methodist church. A short Mother's Day program was given.

An executive meeting of the WSCS was held Thursday in the David Neuberger home. Plans for the coming year were made.

Mr. and Mrs. Gaehart Hopkey and Barbara were Mother's Day dinner guests in the Bruce Banwell home at Aredale.

Mr. and Mrs. Fred Trager visited Sunday with Rosemary Trager at Wyoming, Ia.

CAL links team winner of match

Belmond High's golf team traveled to Latimer on Friday afternoon for a match with the CAL Community team. With the four lowest scores of each team figuring in the gross total, CAL was the winner by a 145-150 margin.

Don Havens tied with Ned Foss of CAL for low medalist honors with a 34. Other Bronco scores were: Doug Thompsen 37, Lee Gordon 38, Dudley Thompson 41 and Steve Courson 43.

Mr. and Mrs. Harold Thompson visited Sunday with Mr. and Mrs. Larry Anderson at Des Moines. They were all dinner guests in the J. R. Anderson home.

Mrs. Reka Schulte and Mr. and Mr. and Mrs. Lloyd Bradley and Dilene were Sunday dinner guests in the Chuck Bachman home at Waterloo.

Dilene Bradley honored by miscellaneous shower

A miscellaneous shower was held Thursday evening at the Lloyd Bradley home in honor of their daughter Dilene. Twenty-five attended from Latimer, Coulter, Rowan and Alexander. Hostesses were Carole Kruse and Mrs. Roger Busma.

Mrs. Grace Tinkey, Mr. and Mrs. John Halfwassen, Darwin Halfwassen of Des Moines and Mr. and Mrs. Marvin Jaacks and family were Sunday dinner guests in the Harold Bryan home at Garner. Other visitors were Mr. and Mrs. Glen Bryan of Dows and the Alvin Orpen family of Kensett.

Mr. and Mrs. Delbert Smith and Mr. and Mrs. Dallas Hopkey and Andrew of Belmond spent the weekend in Oskaloosa visiting Mrs. W. C. Hartman and Mrs. Henrietta Smith.

Three occasions honored at the Floe Peters home

Mother's Day guests in the C. Floe Peters home were Mr. and Mrs. Curtis W. Peters and family, Mr. and Mrs. Greg Peters and family and Mrs. John Sewick and family of Waterloo and Mr. and Mrs. Merlin E. Correll and family of Des Moines.

They also celebrated the birthdays of Karen Sue Peters, Carole Correll and the 27th wedding anniversary of Mr. and Mrs. Curtis Peters.

Mr. and Mrs. W. C. Westaby, Mr. and Mrs. Scott Myers, Mr. and Mrs. Merlin Braun and family, Steve Hamilton, Hampton, Mr. and Mrs. Keith Myers and daughters and Norval Korth of Dows enjoyed Mother's Day dinner at Dreierdale cafe at Hampton.

(More Alexander, Page 5)

Best of Everything—Class of '67

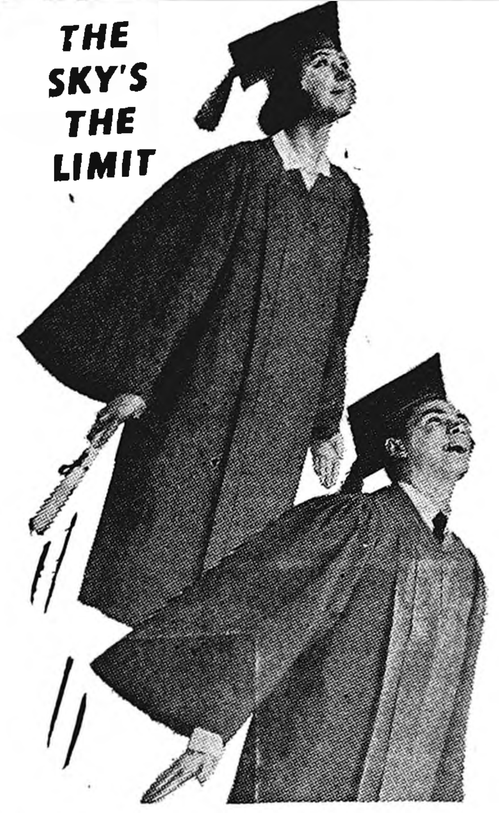

With hard work and as the result of great diligency, you've made it grads, and we're proud of you! Soon you'll discover all your hard work was worth-while. Congratulations and good luck in your future endeavor.

TOP ROW — Left to Right Lori Meyer, Gary Blau, Mary Ellen Walrod, Karen Nelson, Randy Johansen, Jim Johnson, Barbara Johnson, Kevin Koch.

ROW 2 — Gary Kheen, Denise Myers, Ned Foss, Karen Campbell, Don Oleson, Kathy Alden, David Wienberger, Vincent Smith.

ROW 3 — Jeff Henning, Barton Ahrends, Lowell Freese, Solveig Brown, Linda Severson, Diane Brown, Mickey Bobst, Janelle Barkema.

ROW 4 — Ruth Schomburg, Joanne Paulsen, Juliann Braun, David Bier, Judy Harris Mike Faar, Bob Koenen, Charlotte Hartkopp.

ROW 5 — Mary Hofsommer, Cynthia Jorgensen, Judy Johansen, Alan Koch, Judy Pals, Janelle Leuders, Jerry Letzring, Joe Molosky.

ROW 6 — Lynette Stover, Robert Hesse, Paul Hensel, Ronnie Meyer, Judy Plagge, Rick Pals, Sharolyn Schomburg, Louis Steenhard.

ROW 7 — David Rodemeyer, Mike Westaby, Connie Schermer.

The Alexander Business & Professional People Join With Your Families In Wishing You The Best

Alexander Hatchery PRODUCERS OF HY-LINE CHICKS	**Latimer State Bank** ALEXANDER OFFICE JOHN SCHULTE—MRS. ALICE PALS	**John Schulte** PIONEER SEED CORN INSURANCE
Farmers Grain and Feed Company FERTILIZER—FEED—GRAIN	COMPLETE SUPER SERVICE **Schear's Phillips 66** STOFFER TANK WAGON SERVICE	SINCE 1920 IT'S BEEN **W. P. Aldinger** GENERAL STORE—PRODUCE
Midwest Egg Processing Co. ALEXANDER	**Gary's Farm Store** BUY ITCO QUALITY AND SAVE ALEXANDER, IOWA	**H & G Feed Co.** PORTABLE GRINDING FEED—FERTILIZER
Dale's Barbershop	**Art's Tavern**	**Custom Farm Services** FERTILIZER—CHEMICALS

WHITE BEET

SUGAR 79c

10 lbs. . . . .

WITH $10 ORDER or more

325 FREE GIFTMASTER STAMPS WITH THESE COUPONS

CLIP THIS COUPON

50 FREE STAMPS
With Purchase of 2 Pr. Cannon Hose
EXPIRES 5/24/67

CLIP THIS COUPON

25 FREE STAMPS
With Purchase of Any Doz. Bakery Goods
EXPIRES 5/24/67

CLIP THIS COUPON

50 FREE STAMPS
With Purchase of 2-1-lb. Bags of Chocolates
EXPIRES 5/24/67

CLIP THIS COUPON

25 FREE STAMPS
With Purchase of Long Play Record
EXPIRES 5/24/67

CLIP THIS COUPON

50 FREE STAMPS
With Purchase of Gallon Ice Cream
EXPIRES 5/24/67

CLIP THIS COUPON

25 FREE STAMPS
With Purchase of 48 Count Comet Cones
EXPIRES 5/24/67

CLIP THIS COUPON

100 FREE STAMPS
With Purchase of 25 Lbs. Any Kind of Dog Food
EXPIRES 5/24/67

It's Mountain Grown!
Folger's
coffee
Mountain Grown

2 LB. TIN $119

6-oz. Folger's Instant 99c

HUNT'S Tomato Sauce	Can	10c
Monarch Salt	Tube	10c
ROYAL GELATIN or Puddings	6 FOR	59c
MONARCH GREEN BEANS Corn or Peas	5 303 Cans	$1
SOFTEX Facial Tissues	5 200 Count	$1
60 COUNT PACKAGE Charmin Napkins	60	10c

FREE ROSE with large bottle liquid VEL

RED OR YELLOW Hawaiian Punch	3 46-oz. Cans	$1
Ripe Olives	2 Jars	43c
CARNATION Dried Milk	20-qt. size	$179
Jeno's Pizza	Large	79c
Monarch Tuna	3 Flat tins	$1
Gingerale	4 Qts.	$1
HUNT'S FAMILY SIZE Catsup	3 btls	$1
VET'S Dog Food	9 1-lb. Cans	79c
JACK SPRAT OR Good Taste Oleo	5-lbs.	$1
Hamm's Beer	6-pack	98c

Humpty Dumpty SALMON 49c

16-oz. can...

BUSY WEEK AHEAD? LIGHTEN THE LOAD WITH OUR PREPARED SANDWICH SPREADS AND DELICIOUS SALADS FOR YOUR GRADUATION PARTIES AND GET-TOGETHERS.

PEA SALAD
MACARONI SALAD
BAKED BEANS
COLE SLAW .... 39c Lb.

MANDARIN Orange Salad 69c lb

CHICKEN Salad 69c lb

HAM Salad 59c lb

the best of everything for our GRADS

LEFT . . .
FRANK
QUIQLEY

RIGHT . . .
LARRY
ZEIGER

ORDER CAKES FROM THE WE 3 BAKERY FOR GRADUATION PARTIES

Fresh From Our Bakery Loaf
French Bread 33c

TENDER TASTY MEATS

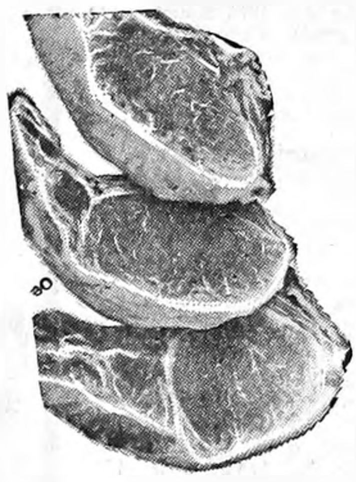

CENTER CUT
Pork Chops 69c Lb.

BUTTERFLY
Pork Chops 79c lb

CHOPS FOR
STUFFING 59c lb

MARGOLD
Cottage Cheese 29c lb

PORK ROAST

LOIN END 49c Lb.

Chopped Ham 69c lb

HORMEL'S Little Sizzler's Pkg. of 12	RATH'S SLICED Smoked Beef	HOMEMADE Barbecue Ribs	PORK SAUSAGE	COUNTRY STYLE SPARERIBS
49c lb	3 Pkgs. $1	79c lb	39c lb	49c

Ground Beef 3 Lbs. $139

FREEZER READY IN 2 Lb. Pkgs.
10 Lbs. $3.98

TOP QUALITY PRODUCE

SOLID CRISP
Lettuce Head **19c**

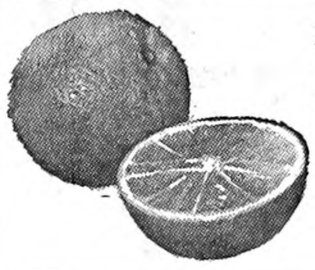

FANCY SWEET
Navel Oranges 3 DOZ $1

CALIFORNIA
Strawberries 3 Boxes $1

CUKES OR
Green Peppers ea. 5c

FREE 1-doz

FRESH FROM OUR BAKERY

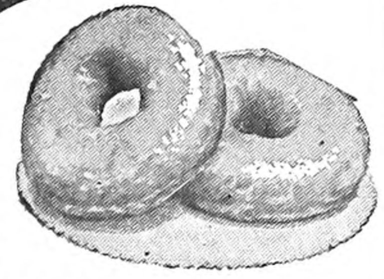

ORANGE DONUTS
With Purchase Of
4 BOTTLES WAGNER'S Orange Drink

Filled
Springcale
COMBED PERCALE
A SPRINGMAID Cotton
Twin Fitted One Sheet

Giftmaster Stamp Special

Item 423 Springmaid White Percale Sheet

ONLY 960 STAMPS

Other Stamps Require 1500 or More

STILL TIME TO PICK UP YOUR TEFLON SKILLET For Only 1 BOOK

Big Assortment of Garden & Flower Plants Tomatoes—Cabbage Pepper—Salvia Petunia—Gieranium and Foliage Plants

SHOP THE STORE NEAREST YOUR DOOR—YOUR BUDGET WILL THANK YOU!

WE 3 MARKETS

BELMOND
GOODELL

KANAWHA
BRITT

ADVERTISED SPECIALS
GOOD THROUGH WED., MAY 24, 1967

We Reserve The Right To Limit

This Is The Season of Flowers!

BEAUTIFY YOUR HOME

with a touch of color in your life with bright BEDDING PLANTS.

BILL & LOUSE MOCK

● Remember with Flowers

We have geraniums and spring flower pots. We'll plant your box with flowers of your choice if you wish.

WEDDING BELLS ARE RINGING

We specialize in making your wedding a beautiful occasion. Elegance need not be expensive.

House of Flowers

NEXT TO ST. OLAF CHURCH

THERE'S NEWS IN THE ADS THERE'S NEWS IN THE ADS

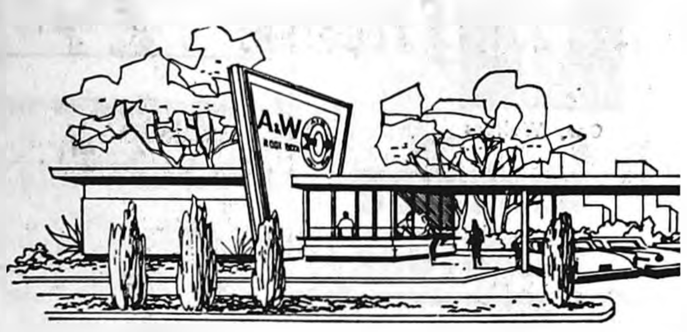

HOW'S THIS SOUND FOR AN EAT-OUT-MEAL AT THE A & W DRIVE-IN

● BROASTED CHICKEN ● FRENCH FRIES OR ONION RINGS ● A & W ROOT BEER

Best Wishes, Graduates

BELMOND COMMUNITY HIGH SCHOOL AND TO THESE 3 YOUNG LADIES WHO WAIT ON YOU AT THE A & W

Carrie Charlson

Ann Reasoner

Francis McLaughlin

PHONE 444-2424 FOR FAST SERVICE ON ORDERS BEFORE YOU DRIVE-OUT

These Fine HOMES FOR SALE

Very nice 1 bedroom on West Main with new furnace, new carpet, newly painted, and new roof $4,500

Nice 2 bedroom home close in with some storm damage. Buy as is. Contract terms available $9,500

Nice 3 bedroom 2 story home in North Belmond with finished basement, attached garage, and screened porch plus many other extras. $12,750

Nice newly remodeled and redecorated large 3 bedroom home on Third street on large attractive lot. Immediate possession. Priced to sell at . $14,250

New 2 bedroom home on 3rd St. NE. paving on two sides, carpeted living room and bedrooms. Built-ins in kitchen. Financing can be arranged. $15,000

Nice large 3 bedroom home on paving, has large carpeted living and dining room and finished basement. June 1st possession $17,000

New 3 bedroom home in North Belmond with attached single garage. Has carpeted living room and carpeted bedrooms, and built-in oven and range. Immediate Possession. $17,000

3 bedroom large home with finished basement in Kirkendall, almost 2 lots, double garage, beautifully landscaped lawn. Carpeting and built-ins. $25,000

2 CHOICE RESIDENTIAL LOTS

Large corner lot size 84'x132' on 7th St. NE. . . $3,000

Nice large 72'x132' lot on paving on 7th St. NE. $3,000

THESE FINE HOMES ARE AVAILABLE FOR YOUR IMMEDIATE INSPECTION. PHONE FOR AN APPOINTMENT TODAY.

Flanagan Agency

PHONE 2391 PHONE 2414

ALEXANDER NEWS

BARBARA HOPKEY

52 CAL seniors to get diplomas next Wednesday

Fifty-two CAL Community High school seniors will receive diplomas at commencement exercises to be held at the school auditorium near Latimer on Wednesday of next week at 8:00 o'clock.

Dr. Robert Stewart of the Iowa State university faculty will be the graduation speaker, taking as his topic, "The Challenge of a Computing World." He will be introduced by Supt. William Cameron.

Special music will be provided by the CAL High school band and by a sophomore girls' sextet, which will sing two numbers. Members of the group are Carla Thomsen, Susan Meyer, Carla Rodemeyer, Janet Muhlenbruck, Sonna Jurgens and Beverly Menning. Their accompanist will be Barbara Schulte.

Randy Johansen, Student Council president, will offer the invocation and a welcome will be spoken by Solveig Brown, president of the Class of '67.

Allen B. Edwards, high school principal, will recognize the honor students and announcement will be made of winners of scholarship awards and recipient of the annual Citizenship Award.

Mr. Edwards will present the graduating class to Marvin Seehusen, who will confer the diplomas on the seniors. Members of the class are:

Barton Ahrens, Kathy Alden, Janelle Barkema, David Bier, Gary Blau, Michael Bobst, Juliann Braun, Diane Brown, Solveig Brown, Karen Campbell, Mike Farrer, Ned Foss, Lowell Freese.

Judy Harris, Charlotte Hartkopp, Jeff Henning, Paul Hensel, Robert Hesse, Mary Hofsommer, Judy Johansen, Randy Johansen, Barbara Johnson, Jim Johnson, Cynthia Jorgensen, Gary Keehn, Alan Koch.

Kevin Koch, Robert Koenen, Jerry Letzring Janel Lueders, Ronnie Meyer, Joseph Molosky, Denise Myers, Karen Nelson, Donald Oleson, Judy Pals, Rick Pals, Joanne Paulsen.

Judy Plagge, David Rodemeyer, Rodney Schear, Connie Schermer, Ruth Schomburg, Linda Severson, Vincent Smith, Louise Steenhard, Lynette Stover, Mary Ellen Walrod, David Weinberger, Mike Westaby.

NAMED TO WEST POINT

Mr. and Mrs. Ted Vierkant have been informed that their grandson, Scott Crandell of Mason City, has received an appointment to the U. S. Military Academy at West Point, N. Y. He is the son of Mr. and Mrs. S. E. Crandell.

COMING EVENTS

THURSDAY, MAY 18—

Past Noble Grand circle will meet with Mrs. Emery Thompson at 2:00 p. m.

MONDAY, MAY 22—

Grandmothers club will meet at 2:00 p. m. at the library basement.

THURSDAY, MAY 25—

Members of the Legion Auxiliary are to meet at the home of Nellie Leebrick to make wreaths for Memorial Day at 1:30 p. m. Bring a sack lunch.

Janelle Barkema given scholarship by Central

PELLA (special — Janelle Kay Barkema, daughter of Mr. and Mrs. Foster D. Barkema of Alexander, has been awarded a $650 Honor Scholarship to Central college, according to Richard Tysseling, director of admissions. She plans to enter Central as a freshman this fall.

Central College Honor Scholarships are awarded in recognition of outstanding achievement as demonstrated by achievement test scores and rank in class. The scholarships are awarded on a one-year basis, renewable yearly upon application if the student maintains at least a "B" average.

Miss Barkema is a senior at CAL Community High school, Latimer, where she is a member of the National Honor Society, the Future Teachers of America and the school newspaper and annual staffs

She plays in the concert, marching, swing and pep bands, and the saxophone quartet, sings in the girls glee club and mixed choir, and serves as accompanist for large and small groups and soloists.

She plays on the golf team and has participated in two musical variety shows at CAL High school.

Janelle is also secretary-treasurer of the Alexander Reformed church RCYF and is the church's assistant organist.

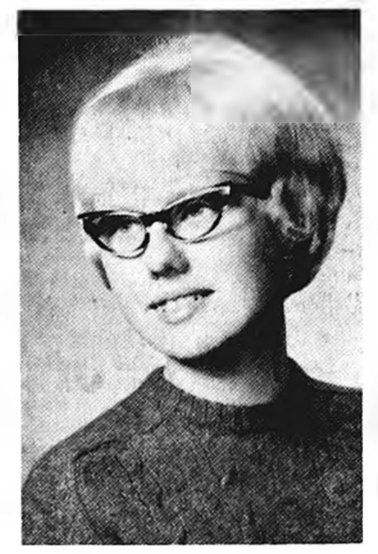

JANELLE BARKEMA

MESERVEY NEWS

MRS. VERGENA PALS

Honors of valedictorian to Genelle Schlichting

Genelle Schlichting, as valedictorian, and Marlene Koehler, salutatorian, are academic leaders of the class of 37 seniors that graduated Wednesday night from Meservey-Thornton Community High school.

Graduation exercises were held at the Thornton auditorium with Bill Turner, public relations director for the Farmers Regional Cooperatives of Fort Dodge, delivering the commencement address.

Baccalaureate service for the Class of '67 was held at the auditorium Sunday evening. Rev. Peter Yff of the Meservey Reformed church gave the sermon.

Members of the class who received diplomas last night were as follows:

Richard Bell, Elaine Blum, Roberta Boelman, Curtis Buss, Waneta Deike, Robert DeVries, Mike Echelberger, Russalyn Gaetzke, Mike Gobeli, Leslie Gruis, Sue Jacobsen, Marlene Koehler, Debbie Kolb, Robert Lauen, Mark Lutgen.

Jim McGowan, Diane Mennenga, Dale Miller, Cyneva Myers, Colleen Obrecht, Kenneth Pals, Genelle Schlichting, Darwin Schmidt, Sherron Schroeder, Arnold Shaw, Richard Siskow, Virginia Spilman.

Jerry Stadtlander, Linda Stadtlander, LeeAnn Stadtlander, Shirley Stadtlander, Alan Steenhard, Wayne Steenhard, James Stratton, Byron Suntken, Janice Trampel, Randy Tuchtenhagen.

Joseph M. Shaws honored on 50th wedding anniversary

Mr. and Mrs. Joseph M. Shaw were honored on their Golden Wedding anniversary a week ago Sunday with a noon luncheon, which the immediate family attended, and with an open house in the afternoon.

Because the volume of advertising and news was unexpectly large this week, a number of locals and articles were left out. They will appear next week.

REFORMED CHURCH

Rev. Peter Yff, Pastor

Thursday:

7:30 p. m. — Mid-week Bible studies.

Sunday:

9:30 a. m. — Morning worship.
10:45 a. m. — Church school.
7:30 p. m. — Evening service.

E.U.B. CHURCH

Rev. Clive Cook, Pastor

Sunday:

9:30 a. m. — Sunday school.
10:30 a. m. — Morning worship.
Both dapartments of Boys and Girls Fellowship will meet during the morning worship service.
7:00 p. m. — Senior YF.
7:30 p. m. — Evening service.
8:15 p. m. — Choir practice.
Elmer Pals will show pictures of the Holy Land which were taken on their trip last winter. Afterwards, Family Fellowship will be observed in the fellowship hall.

SPRING SALE

POSTS AND FENCE

PENTA TREATED YELLOW PINE POSTS

6"x8' ROUNDS $2.80

5"x8' ROUNDS $1.98

3½"x6½' ROUNDS 79¢

4"x8' ROUNDS 88¢

SPECIAL PRICES

ON STEEL FENCE POSTS— WOVEN WIRE — BARB WIRE

OFFER EXPIRES 5/27/67

Rowan Lbr. & Grain Co.

PHONE 853-2211

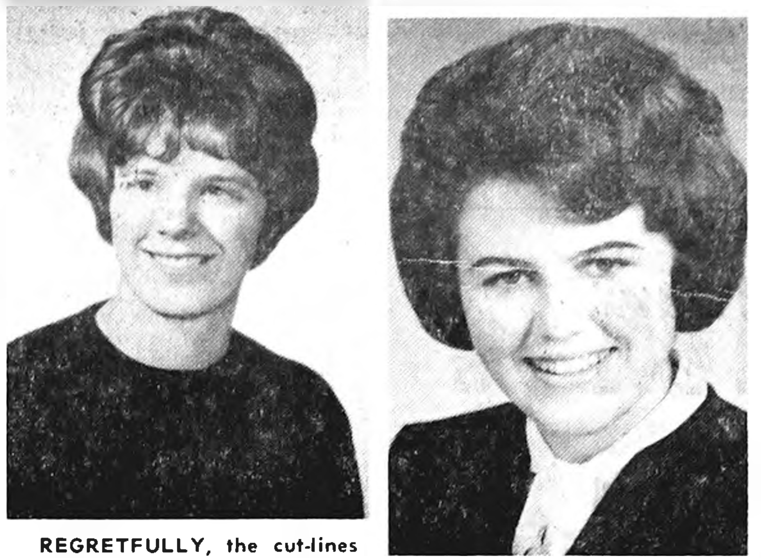

REGRETFULLY, the cut-lines going with these two pictures were transposed in last week's issue. At left is Judy Giese, daughter of Mr. and Mrs. Reid C. Giese of Sumner, who in August will wed Dwight Mennenga, son of Mr. and Mrs. Louis Mennenga. Both are presently teaching at Dows. At right is Joanne Marie Kane, daughter of Mr. and Mrs. Jack Kane of Fairbank, who on June 24 will become the bride of Gary Luick, son of Mr. and Mrs. Albert Luick.

FOR SALE

FOR SALE — Miscellaneous household items; Saturday afternoon . Helen D. Dorr, 615 7th NE. g34t1

WANTED

WANTED — Full time summer baby sitting job by sixteen year old girl. Call 444-8531. g34t1*

FOR RENT

FOR RENT — 3-bedroom, modern house. Call 444-5119, Fred Steenhard. g 4t1

Cards Of Thanks

My sincerest thanks to all for your prayers, flowers, gifts and cards and to Rev. Louis Miller and wife and all the rest who visited me while I was in the hospital. Special thanks to Dr. Leinbach, the nurses and nurses' aides. God bless you all. Mrs. Goe J. Eekhoff, Sr. 34t1*
IH4

Kathy Mason

The Future is in your hands

Leaders of tomorrow, There's plenty of elbow room for you

Mason Agency
M-W CATALOG STORE

Francis McLaughlin

WIDER HORIZONS

It's BIG but It's YOURS!

JOE'S SKELLY SERVICE

Pam Meints

Greetings

Kings and Queens- keep working for Aces. Congratulations!

MEINT'S "66" SERVICE

Pam Christianson

EVERY SUCCESS! ...is yours...

Build on the bedrock of high principle not idle dreams.

KIRKENDALL
Insurance Agency

Linda Suntken

THE WORLD IS YOURS

It offers unlimited opportunities for you to "Grab on" "Do it" Good Wishes. 1967

DR. PAUL RIETZ
OPTOMETRIST

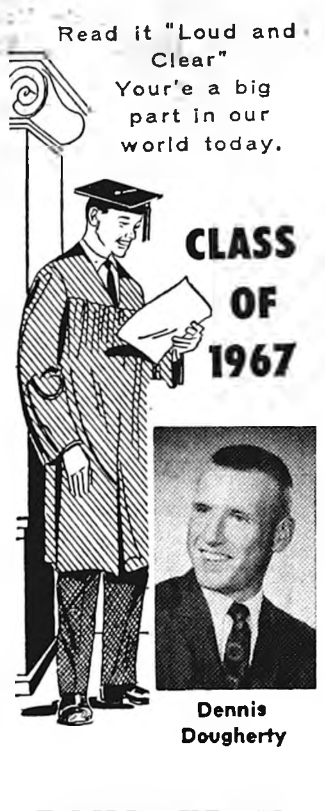

Dennis Dougherty

Read it "Loud and Clear" Your'e a big part in our world today.

CLASS OF 1967

DOUGHERTY JEWELRY

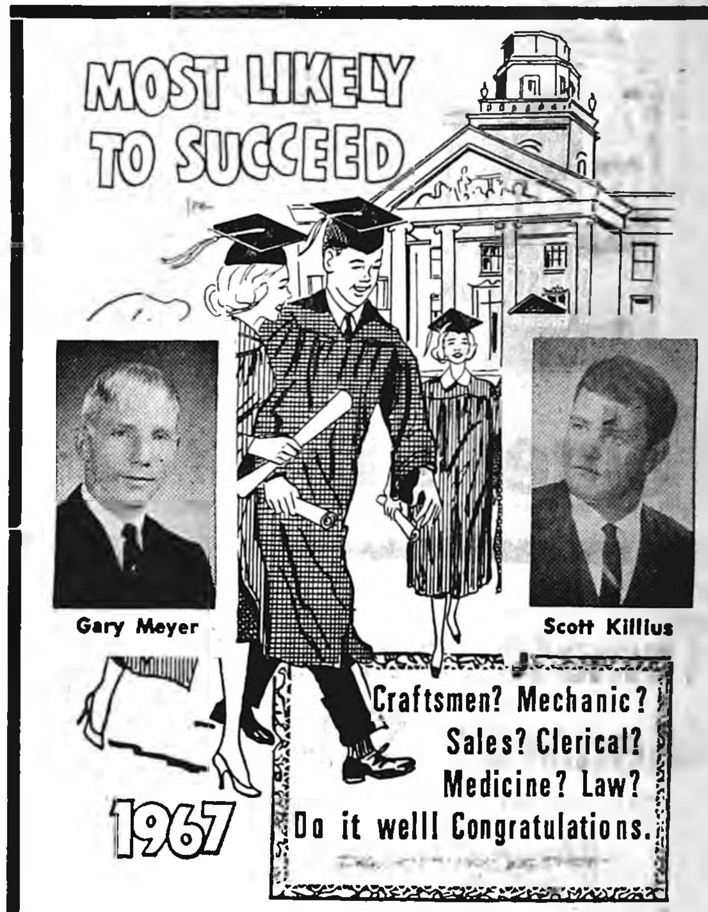

Gary Meyer

Scott Killius

MOST LIKELY TO SUCCEED

1967

Craftsmen? Mechanic? Sales? Clerical? Medicine? Law? Do it welll Congratulations.

FLANAGAN AGENCY
REAL ESTATE INSURANCE

Glenda Cunningham

1967

Sincere Wishes

Would you believe?
You are an important and worthwhile person.
We think so too!

LLOYD'S BODY SHOP

Jolene Waltzing

MOVE AHEAD 1967

Explore! The world you live in is designed for your better understanding. Best Wishes.

BELMOND VETERINARY CLINIC

DR. R. E. MISNER DR. LES CLASSICK

Mr. and Mrs. C. H. Betten of New Hampton were Sunday guests of Mr. and Mrs. Henry Betten.

Dennis Eliason of Cedar Falls spent the weekend at home with his parents, Mr. and Mrs. Eldon Eliason.

Sylvia Chapman of Clarion spent the weekend at the home of Mr. and Mrs. Chase Chapman.

Mr. and Mrs. Herman Christians celebrated Mother's Day with Sunday dinner at the home of Mr. and Mrs. Gary DeWaard.

Kanawhans take points in girls, boys state meets

Jim Schrader, senior hurdler, was the only point-winner for Kanawha in the state Class C track and field meet held last Saturday at Cedar Falls. He won 5th in the high hurdles in the time of :15.7.

In the girls state meet at Des Moines, Lois Ann Stufflick notched two points for KHS by taking 4th place in the shot put with an effort of 34 ft. 5½ in.

LuVerne represented the North Star Conference capably in the boys Class C competition, tying for third place in the large field with 19 points. Terril won the championship with 25 points, Treynor was second with 20 and Earlham matched LuVerne's 19.

Goldfield, like Kanawha, managed to score only one point. That came on Bill Huisman's 5th in the 100-yard dash. In the Class B meet, Jerry Letzring of CAL got four points for his school with second in the high hurdles in :15.2.

LuVerne's fine relay combinations took 2nd in the mile baton event in 3:34.2, 3rd in the 440 in :45.6 and 4th in the 880 in 1:34.0. The Bristow brothers, Rex and Don, took 1st and 5th in the broad jump with respective leaps of 21-1 and 20-½.

In the Class B state meet, Garner's speedy quartet of half-milers placed 3rd in the two-mile relay in the excellent time of 8:20.

Bob Abbas of Cedar Falls spent the week at the home of his parents, Mr. and Mrs. George Abbas. He was joined for Sunday by Cora Thompson of Clarion, Mr. and Mrs. Tom Abbas and family of Cedar Falls and Mr. and Mrs. David Abbas and family.

Richard Lamfers of Grundy Center spent the weekend at the home of his parents, Mr. and Mrs. Marion Lamfers. Judy Dirkes of Grundy Center was also a weekend guest.

Mr. and Mrs Harold Michelson traveled to Alden Tuesday evening of last week to be with Mr. and Mrs. Kenneth Thompson. Thursday evening, they visited Mr. and Mrs. Robert Latch of Ventura.

KANAWHA NEWS

TERRY BETTEN — PH. 762-3718

Kanawha's Class of '67 to provide own speakers for commencement

Graduating seniors will occupy the speaker's podium Tuesday night when the 28 members of the Kanawha Community High school Class of '67 receive their diplomas, instead of the conventional guest speaker addressing the audience of parents, relatives and friends.

Larry Kurtz will speak a word of welcome after Rev. James Russell opens the ceremonies at 8:00 o'clock with the invocation. The processional and recessional will be played by Mrs. Edward Engstrom.

Student addresses of the evening will be delivered by Lana Wicks, Arlene Eliason and Deborah Pringnitz. Two musical numbers will be sung by a girls sextet consisting of Nancy Eller, Donyce Friedow, Lana Wicks, Sarah Engstrom, Linda Brower and Deanna Schreur.

Principal Leland Anderson will present various awards earned by members of the student body. The Class of '67 will be presented by Supt. Ronald Riekena to Robert Howlett, president of the board of education, who will confer the diplomas. The Rev. Mr. Russell will deliver the benediction.

Members of the graduating class are:

Avis Ann Assink, Rodney Eugene Assink, John David Betten, Linda Kay Brower, Nick Edward Christians, Stuart Allen Christians, Linda Kay Eekhoff, Arlene Faye Eliason, Marlys Jean Eliason.

Nancy Elizabeth Eller, Sarah Ann Engstrom, Dennis Gordon Foth, Donyce Ann Friedow, Mark Dana Friedow, Gary Alan Harris, Mary Ann Hegg, Spencer Gordon Hill, David Wayne Johnson, Esther Mary Johnson.

Larry Redfern Kurtz, Deborah Jean Pringnitz, Marvin Jon Rietema, James Arno Schrader, Deanna Rae Schreur, Larry Dale Schuver, Lois Ann Stufflick, Lana Loree Wicks, Joan LeRae Zeigler.

Baccalaureate service will be held Sunday at 8:00 p. m., with Rev. Frank Einfeld delivering the sermon.

FLOWER SHOW DATE SET

Kanawha Women's Club announces that the annual flower show would be held in the Methodist church July 28th.

Mr. and Mrs. John Hovland accompanied Mr. and Mrs. Alfred Hansen of Rowan to Waverly Sunday, where they attended church at the Wartburg student chapel. Palma Hansen is a member of the college choir which sang at the service.

FIRST METHODIST CHURCH

Rev. James Russell, Pastor

Thursday:
7:30 p. m. — Senior MYF special program.
Saturday:
10:00 p. m. — Bake and Rummage sale.
Sunday:
9:45 a. m. — Sunday school.
11:00 a. m. — Morning worship.

LUTHERAN CHURCH

Rev. Bernard Oebser, Pastor

Thursday:
7:00 p. m. — 9th grade confirmation.
Sunday:
9:45 a. m. — Sunday school.
11:00 a. m. — Morning worship.

CHRISTIAN REFORMED CHURCH

Dr. M. Hoogland, Pastor
Supply Pastor

Thursday:
8:00 p. m. — District oratorical contest.
Sunday:
9:00 a. m. — Morning worship.
10:15 a. m. — Sunday school.
7:30 p. m. — Evening worship.

WRIGHT CHRISTIAN REFORMED CHURCH

Rev. Frank Einfeld, Pastor

Sunday:
10:00 a. m. — Morning worship.
7:30 p. m. — Evening worship.

Mr. and Mrs. Joe Kudej entertained Mr. and Mrs. Harv Kudej and Mr. and Mrs. Merle Kudej on Sunday.

Douglas Johnson confirmed; dinner held in his honor

Mr. and Mrs. Alvin Johnson, Jr., with friends and relatives had Sunday dinner in the Methodist church Fellowship Hall in honor of their son Douglas' confirmation.

Women bowlers vote presidency to Kaye Jackson

Kanawha Women's Bowling association held its annual meeting and banquet at the Methodist church Tuesday of last week with the Ruthean circle serving. Seventy-two people attended.

President Beverly Ruter presided over the meeting. The roll call and minutes were read by Faye Mewes and treasurer's report was given by Darlene Baker.

The nominating committee reported the following slate of officers for next year: president, Kaye Jackson; vice president, Marge Omvig; Secretary, Karen Iverson; treasurer, Darlene Baker; sergeant-at-arms, Marj Christians.

The program was announced by Beverly Ruter. Readings were given Bev Ruter and Kaye Jackson. Group singing followed, and a quartet consisting of Margaret Johnson, Lucille Osby, Marlys Wicks and Mary Christians sang. They were accompanied by Marj Christians.

The leagues then awarded their trophies. Many door prizes were given by the local merchants. The banquet committee of Kaye Jackson, Oralene Christians, Anita Kelling and Shirley Pals drew the names for the prizes.

● Belmond Locals

Mrs. Ryle Andrews of Rowan, Mrs. Loren Bamford, Mrs. Richard Eckhoff, Mrs. Lloyd Fuller, Mrs. Al Mennenga and Mrs. Lietcher Proeger were among those from here who attended Mothers Weekend activities at Cedar Falls on the State College of Iowa campus.

SANG IN BACH PERFORMANCE

Candy McClenahan, daughter of the Guy McClenahans, participated in Morningside college's performance of Bach's "B Minor Mass" last Sunday. A freshman, Candy is a member of the Morningside Choral Union, which joined with the college orchestra in the presentation.

Dean Baker to marry girl from Michigan

Mr. and Mrs. Williard DeVries of Zeeland, Mich., announce the engagement and approaching marriage of their daughter, Marcia Gayle, to Lewis Dean Baker of Grand Rapids, Mich., son of Mr. and Mrs. Ed Baker. A June 2nd wedding is being planned.

THERE NEWS IN THE ADS

Another Forward Step
Don't look back!
The road ahead is not for stumbling and we know you wont.
1967
Patricia Dorr
PAUL DORR
Construction Co.

GRADUATION TIME
1967
Time for Congratulations!
Time to look ahead!
Time to say "Well Done".
Jeanne Anderson
Belmond Independent

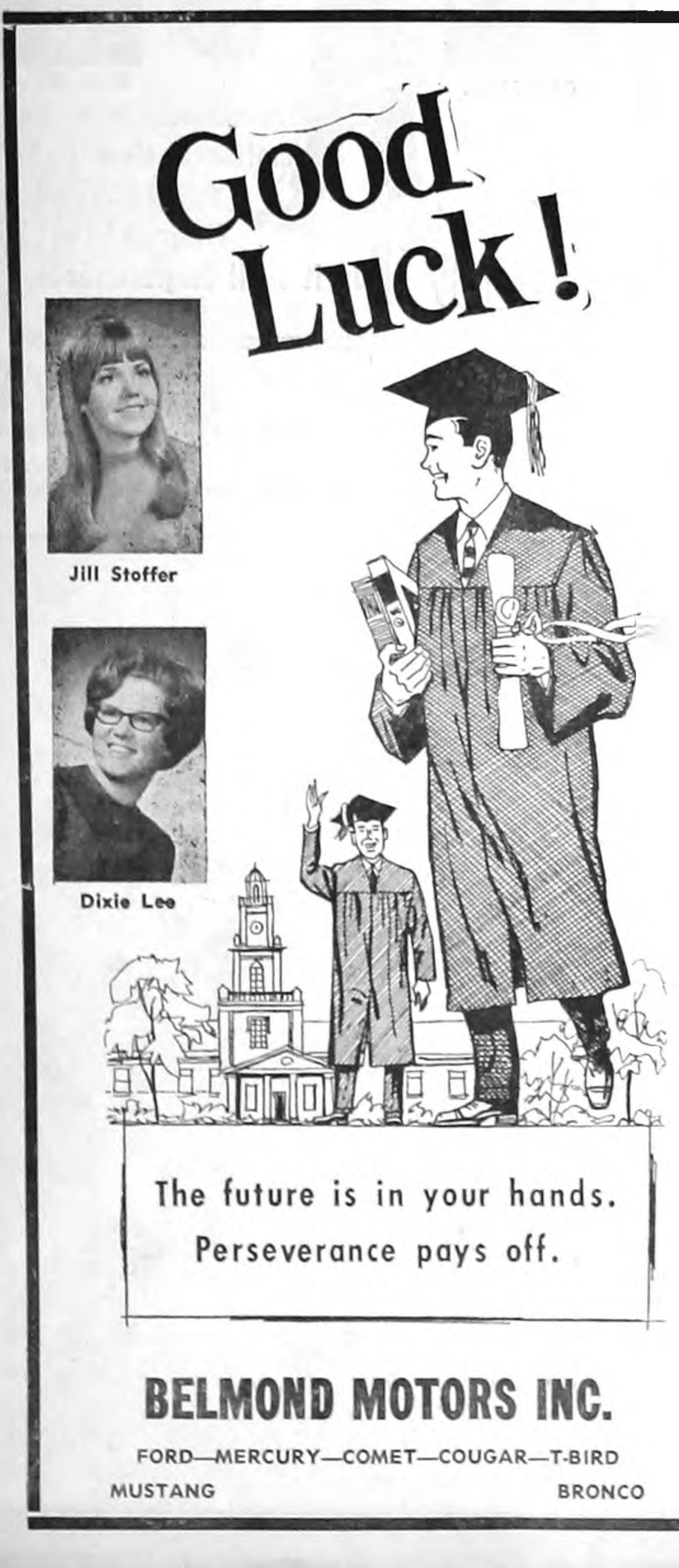
Good Luck!
Jill Stoffer
Dixie Lee
The future is in your hands.
Perseverance pays off.
BELMOND MOTORS INC.
FORD—MERCURY—COMET—COUGAR—T-BIRD
MUSTANG BRONCO

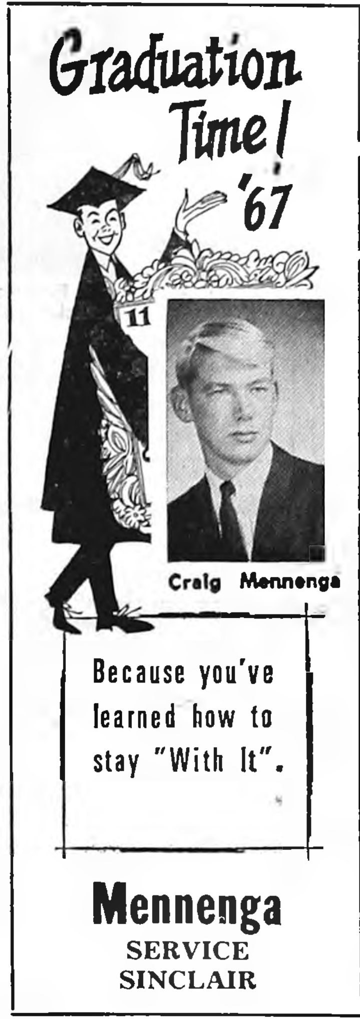
Graduation Time! '67
Craig Mennenga
Because you've learned how to stay "With It".
Mennenga
SERVICE
SINCLAIR

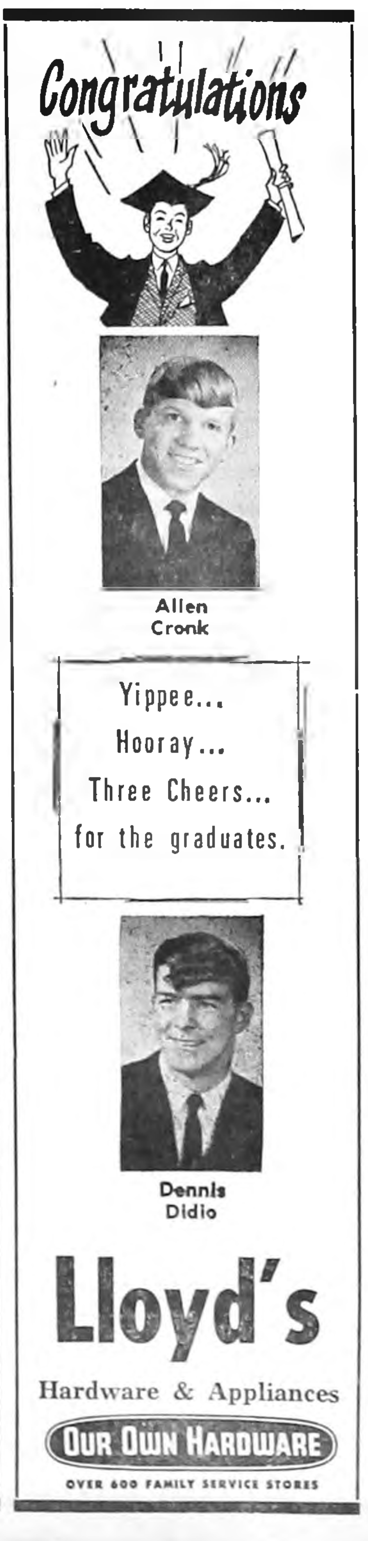
Congratulations
Allen Cronk
Yippee...
Hooray...
Three Cheers...
for the graduates.
Dennis Didio
Lloyd's
Hardware & Appliances
OUR OWN HARDWARE
OVER 600 FAMILY SERVICE STORES

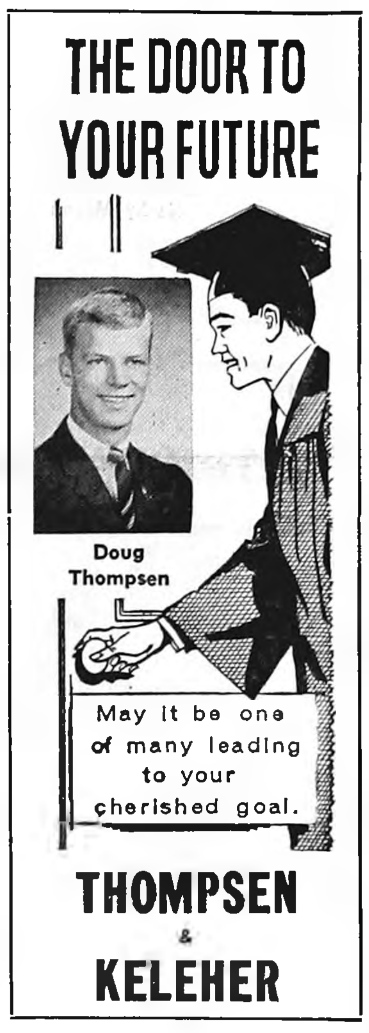
THE DOOR TO YOUR FUTURE
Doug Thompsen
May it be one of many leading to your cherished goal.
THOMPSEN & KELEHER

Mary Brinton
it's your DAY
We've been with you, we're with you today and will be all the way. "Go".
Mark Brinton
PASTIME CAFE

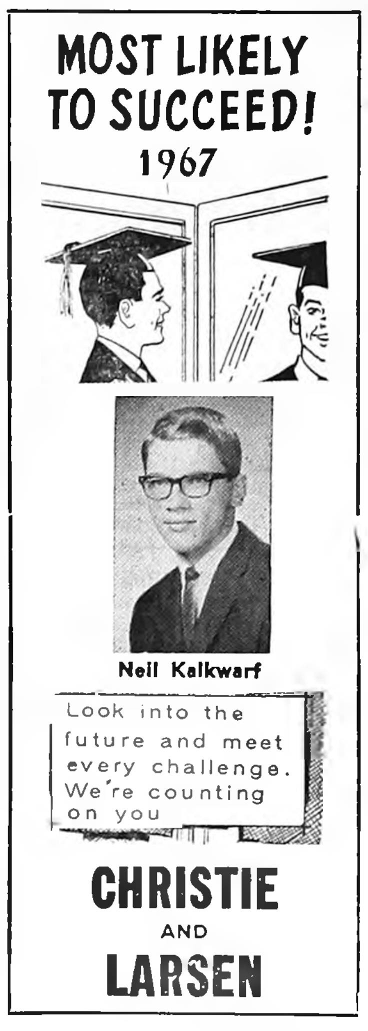
MOST LIKELY TO SUCCEED!
1967
Neil Kalkwarf
Look into the future and meet every challenge. We're counting on you
CHRISTIE AND LARSEN

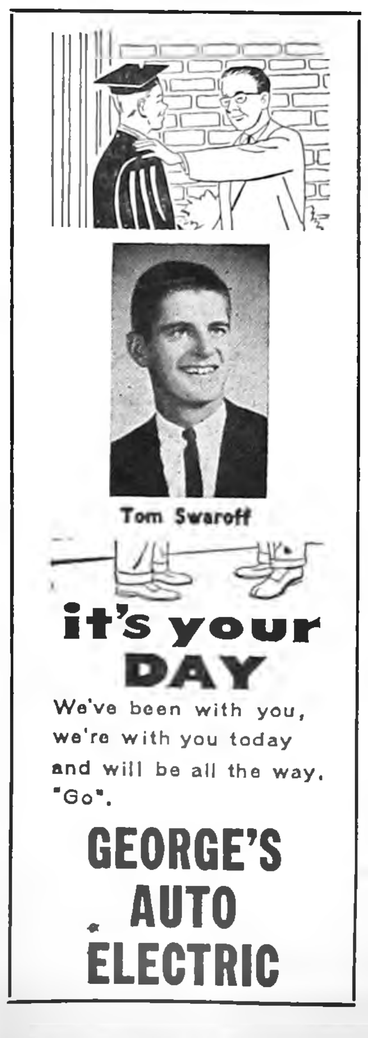
Tom Swaroff
it's your DAY
We've been with you, we're with you today and will be all the way. "Go".
GEORGE'S AUTO ELECTRIC

BEST WISHES 1967
Judy Walrod
The way you've done you'll reach the top and more some day.
WALROD ELECTRIC

NICE GOING
1967
Your school is your best preparation for your future. Keep Going.
Bruce Smith
Dr. W. W. Weisbrod
CHIROPRACTOR

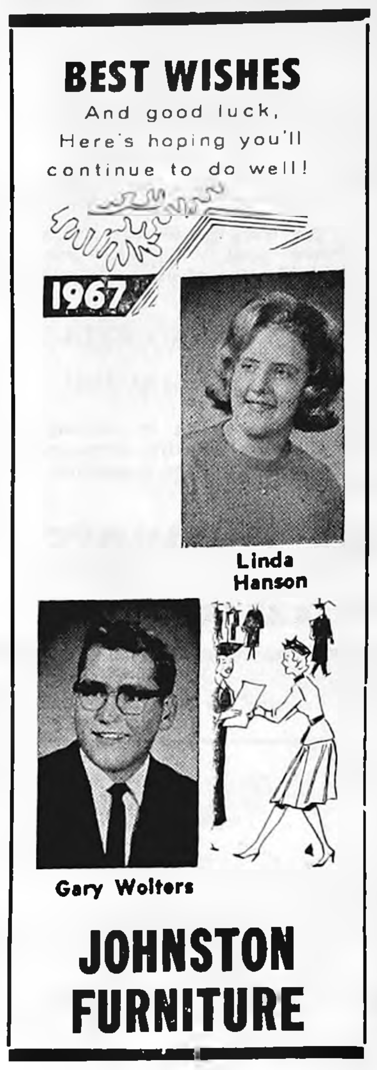
BEST WISHES
And good luck,
Here's hoping you'll continue to do well!
1967
Linda Hanson
Gary Wolters
JOHNSTON FURNITURE

LOOK AHEAD
CLASS OF 1967...
Jump the fences and reach the horizon's edge.
Good Luck.
Anita Olson
Coast-to-Coast
STORE

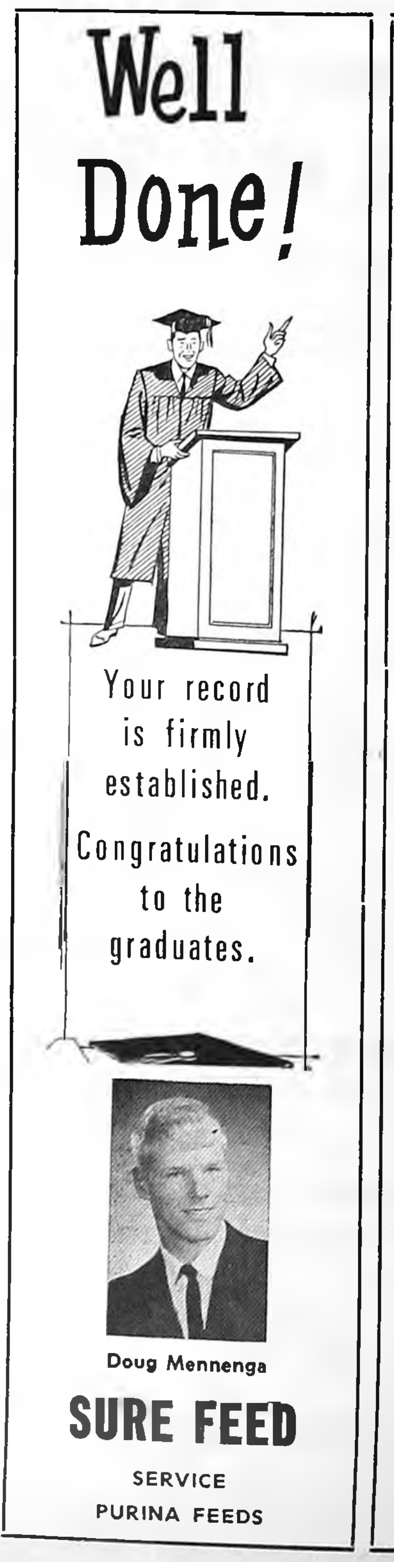
Well Done!
Your record is firmly established.
Congratulations to the graduates.
Doug Mennenga
SURE FEED
SERVICE
PURINA FEEDS

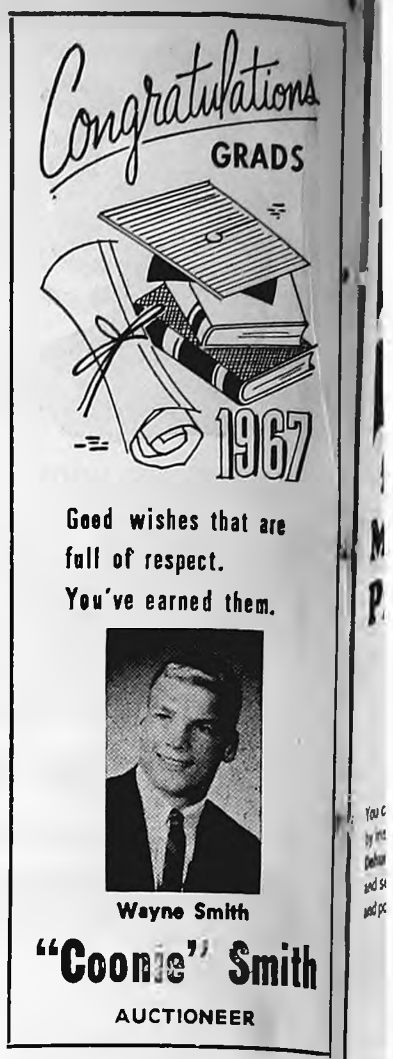
Congratulations GRADS
1967
Good wishes that are full of respect.
You've earned them.
Wayne Smith
"Coonie" Smith
AUCTIONEER

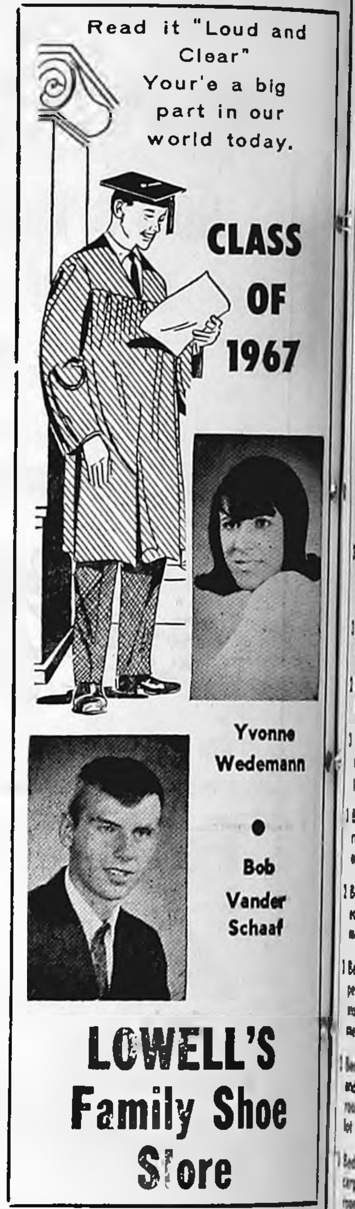
Read it "Loud and Clear"
Your'e a big part in our world today.
CLASS OF 1967
Yvonne Wedemann
Bob Vander Schaaf
LOWELL'S
Family Shoe Store

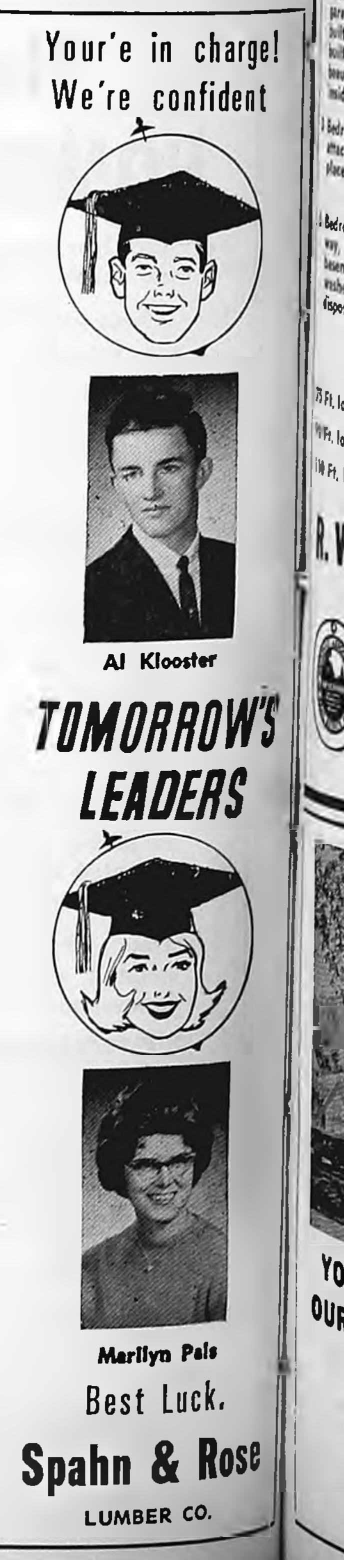
Your'e in charge!
We're confident
Al Klooster
TOMORROW'S LEADERS
Marilyn Pals
Best Luck.
Spahn & Rose
LUMBER CO.

HELP

for Moisture Problems

You can dry out your home by installing a Westinghouse Dehumidifier. Call or stop in and see Iowa Electric light and power company for details.

ie:
Instant Energy

LOOK HERE FOR THE

THE HOME YOU WANT...

AND

LIVE BETTER IN A HOME OF YOUR OWN

3 Bedroom — 5-additional lots, immediate possession, in Goodell	$5,000
3 Bedrooms — garage on pavement, near school	$7,000
2 Bedrooms — near Junior Hi., 60 day possession	$12,000
3 Bedrooms — includes oven, stove, refrigerator, 60 day possession, in Goodell	$12,500
3 Bedrooms—2 story, 2½ baths, rec. room, north Belmond, only 10% down	$13,000
2 Bedrooms, breezeway, attached garage, carpeted, on pavement	$13,800
3 Bedroom, 2 baths, newly carpeted new drapes, new paint inside and out, rewired immediate possession	$14,250
2 Bedrooms — includes stove and oven, carpeted living room and bedrooms, corner lot	$15,000
3 Bedrooms — attached garage, carpeted living room and bedrooms, on pavement	$17,000
3 Bedrooms — attached double garage, 1½ baths, carpeted, built in stove & oven, many built-ins, sandpoint, large beautifully landscaped lawn, inside corner lot	$25,000
3 Bedrooms — brick, double attached garage, patio, 2 fire places, 3 baths, near school	$28,500
5 Bedrooms — ½ brick, breezeway, double garage, finished basement, fire place, dishwasher, stove, oven, garbage disposal	$29,000

LOTS

75 Ft. lot on 2nd Ave. NE	$2,750
90 Ft. lot on 2nd Ave. NE	$3,500
110 Ft. lot on 3rd St. NE	$3,250

R. W. COURSON

AGENCY
Real Estate
Insurance
Ph. 2451

CHURCHES

CALVARY BAPTIST CHURCH

Louis H. Miller, Pastor

Sunday:
9:30 a. m. — Sunday school.
10:30 a. m. — Morning worship.
7:15 p. m. — Young people's hour.
8:00 p. m. — Evening worship.
Thursday:
8:00 p. m. — Bible study and prayer.

ST. FRANCIS CHURCH

Rev. R. A. Ormsby, Pastor

Early Mass at 8:00 a. m. on the first, third and fifth Sundays of the month.

Late Mass at 10:00 a. m. on the second and fourth Sundays of the month.

Confession Saturday at 4:00 to 5:00 and 7:00 to 8:00 p. m.

BELMOND BIBLE CHURCH

Robert Allen, Pastor

Thursday:
7:30 p. m. — Prayer service.
8:30 p. m. — Choir rehearsal.
Sunday:
9:30 a. m. — Sunday school.
10:30 a. m. — Worship service.
6:30 p. m. — Training hour.
7:30 p. m. — Evening service.

ST. JOHN LUTHERAN CHURCH ALC

Leo H. Andersen, Pastor
Mrs. Warren Thompson, S. S. Supt.

Thursday:
7:30 p. m. — Luther League.
Sunday:
9:30 a. m. — Sunday school, youth class, Bible class.
10:30 a. m. — Worship service.

METHODIST CHURCH

Rev. M. L. Jones, Pastor

Thursday:
7:00 p. m. — Chancel choir.
7:30 p. m. — Work night at the church.
Sunday:
9:15 a. m. — Sunday school.
10:30 a. m. — Worship service.

CONGREGATIONAL CHURCH (The United Church of Christ)

Rev. J. Samuel Shelby, Minister

Thursday:
7:30 p. m. — Choir rehearsal.
8:30 p. m. — Board for Christian Missions and Social Action.
Friday:
3:30 p. m. — Junior choir.
Saturday:
9:30 a. m. — Confirmation class.
Sunday:
8:30 a. m. — Baccalaureate breakfast for UCC juniors and seniors.
9:45 a. m. — Church school.
11:00 a. m. — Morning worship, Trinity Sunday; sermon by the minister, "The Case for the Local Church"; and special offering for support of our UCC seminaries.

Everyone is welcome at our services.

The minister is available for personal counseling by appointment.

ST. OLAF AND TRINITY LUTHERAN CHURCHES

O. Laaveg, Pastor

TRINITY

Thursday:
7:00 p. m. — Junior choir.
7:30 p. m. — Senior choir.
Saturday:
9:30 a. m. — Junior confirmands.
Sunday:
9:45 a. m. — Sunday school and Bible classes.
11:00 a. m. — Worship service.
Wednesday:
8:00 p. m. — Bible and prayer hour.

ST. OLAF

Thursday:
8:00 p. m. — Bible and prayer hour.
Friday:
4:00 p. m. — Junior choir practice.
Saturday:
9:30 a. m. — Junior confirmands.
Sunday:
9:30 a. m. — Worship service with Communion.
10:45 a. m. — Sunday school and Bible classes.

BETHANY REFORMED CHURCH

James E. Rozendaal, Pastor

Our Sunday service are broadcast locally, 880 kc. on your dial.

Sunday:
9:30 a. m. — Morning worship. Rev. Henry Senne will be the guest pastor at the morning worship.
10:40 a. m. — Church school.

Evening services will not be held in Bethany to encourage attendance at the H. S. Baccalaureate in Luick Auditorium.

"A complete education teaches both how to hake a living and how to live a life."

IMMANUEL REFORMED CHURCH

Rev. R. Vander Schaaf, Pastor

Sunday:
9:30 a. m. — Morning worship. Sermon topic — "The Invitations of Christ."

Sunday school following morning worship.

No evening service due to the Baccalaureate service at Luick Memorial auditorium.

Thought Gem: "Some Christians are like the stream that dries up in summer and freezes over in winter."

ALL-OUT Yielders

Pioneer's New Generation hybrids make the most of today's corn growing advances

Pioneer offers you a New Generation of hybrids—exceptional performers to fit your specific corn growing needs.

These varieties are especially suited to top-level farming where high fertility, weed and insect control, and top-level management open the way to new yield goals.

Supplies of these top performers won't meet the demand. See me soon for hybrids that can help you get all-out yields.

A reminder to all customers of the savings they can make on each extra bag of corn picked up during the planting season. If the customer picks up only part of his order early, or needs extra corn, he can save $1.10 per bag, or more, on each extra unit. So come back to me for those extra units needed and you will have the best hybrid selection for those extra acres.

PIONEER. BRAND SEED CORN

Donald Burk
Goodell, Iowa
PH. 58275 or 58331 — Goodell

Your classified ads in the Independent-Buyers Guide are read in more than 4,500 homes. that's why they get results . . . as have the people you have noticed using them regularly.

5c per word first insertion. 60c Minimum Charge

4c per word second insertion of same ad — Minimum 25c

3c per word 3 weeks or more.

Cards of thanks — 3c per word $1.00 Minimum.

In Memoriam Poetry — 3c per word — $1.00 Minimum.

Deadline for all classifieds 9:30 a. m. Wednesday of each week.

Phone 2331

For Sale or Trade

FOR SALE — Small, one-story house. Easily moved. Ph. Foster Barkema, 9-4851 Latimer. g34t2

FOR SALE — Two-bedroom home in Klemme; built-on, screened patio; nice paneled recreation room; nice large laundry room with stool and shower in basement; 220 wiring; all rooms carpeted except bath and kitchen; new aluminum siding last October. Call Klemme 587-2184. g33t2

Kessler Pharmacy, your Pittsburgh paint center is where you can redeem those coupons off the color card you received in the mail for a FREE PAINT BRUSH and $2.00 off on a gal. of Sun-Proof outside Latex paint. Ph. 2447. g34t1

FOR SALE — Nearly new, lined draw drapes for three 40" length length windows; hooks included. Phone 444-8322. g34t1

CARPETS and life too can be beautiful if you use Blue Lustre. Rent electric shampooer $1. Lloyd's Hdwe. & Appl. g34t1

FOR SALE — Good used Royal office model typewriter $50. Belmond Independent. g32tf

FOR SALE — '49 Ford, good motor, don't use oil, 4 good tires. To sell cheap. Bill Janssen, Goodell. g34t2*

FOR SALE — Like new, 3-bedroom home in Eastgate; carpeted, central air conditioning; built-ins. See to appreciate. Sid Hanson, phone 444-2922. g30tf

FOR SALE — 2-bedroom, modern home; carpeted, large living room; 720 2nd St. NE, Belmond. Shown only by appointment. Contact Joe De Waard, Kanawha. Ph. 762-3516. g31tf

FOR SALE OR TRADE — Building lots. Phone 444-5106, Larry Dorr. g6tf

FARMERS — We carry a complete line of animal and poultry veterinary needs at Redder Rexall Drug. g35tf

FOR SALE — New Home sewing machines — Grundig stereos — radios — tape recorders. Sales and service. Enid's Sewing Center. Phone 456-2170 Hampton, Ia. Leonard Levy. g16tf

MIMEOGRAPH Paper for sale, Belmond Independent. g49tf

EVERY HOME needs a desk stapler. Markwell and Bostitch are both good staplers and can be used as tackers. Priced from $1.95 and up at the Belmond Publishing Co. office. g22tf

FOR SALE — standard register stock forms & printed forms, register machines, pasted NCR sets and Speedisets. Belmond Independent g18tf

FOR SALE OR RENT — 2-bedroom home. Can be seen after working hours. R. L. Robertson, 7th St. NE. g32tf

FOR SALE — Poland China boars. Excellent test and carcass records. Guaranteed, delivered. Doyce Friedow, 2N, 3¼W Goodell. Ph. 762-3977. g32tf

FOR SALE — New 180 amp. welders are $83.00 and new 225 amp. welders are $93.00. Price includes helmet. cable, ground clamp, electrode holder, wall plug and sample electrodes. Gas welding and cutting torches complete are $99.50. Entire line of Eitzler paints. Cook's Welders Supply, Inc., Algona, Ia. g31t4

FOR SALE — Olympia, Royal, Smith-Corona portable typewriters from $69.50. Victor Adding Machines from $79.50 — Buy or rent, Day, Week or Month. Belmond Independent. g49tf

FOR SALE — Wedding announcements and invitations; 100 genuine Heliograved (not to be confused with engraving) from $12.40. Let us show you our complete line of wedding announcements and stationary. Belmond Independent. g43tf

FOR SALE — 3-bedroom house in Goodell. See Kinseth Plbg. & Htg. or write Kenneth Kinseth. Box 49, Decorah, Ia. g23tf

FOR SALE — Lot one block north of Model Cleaners. Contact Larry Schimp. g26tf

FOR SALE — 715 2nd Ave. NE. Completely remodeled 3-bedroom home. Downstairs bedroom and living room carpeted. Will sell on low down payment or take vacant lot in trade. Jackson-Wright Agency g20tf

FOR SALE — Thick scratch pads 10c each, Belmond Publishing Co. g29tf

DATING STAMPS now for sale at the Belmond Independent office. No need to write a date. Only $1.10, plus tax. g25tf

DALE SAYS — We have a complete line of serums, vaccines, bacterins for hog cholera and erysipelas at your complete veterinary supply store Kessler's Pharmacy. g18tf

FOR SALE — Personalized napkins for weddings, parties, anniversaries. Thank you notes, personalized stationery, playing cards and matchbooks. See samples at the Belmond Publ. Co. g50tf

FOR SALE — Rubber stamps of every kind as low as 80c, 3-day service. Perma-Stamps from $2.90. Belmond Independent. g42tf

FOR SALE — New electric and manual adding machines from $79.50, plus tax. Belmond Independent. g28tf

STENCILS, Duplicator ink and correction fluid — now on hand at the Belmond Independent office. 29tf

FOR SALE — Two lots on hill; first $800 takes both lots, abstract furnished. Contact Keneth Kinseth, Box 48, Decorah, Iowa. g50tf

FOR SALE — Stencilling kits with 5 sizes of letters half-inch to three-quarter-inch. May be used many times. Only $1.50 Belmond Independent. g43tf

NOW FOR SALE — Modern 2-bedroom home, 1 story, full basement on paved street; former home of Miss Carrie Courtney. Located at 311 5th Ave. NE, Belmond, Ia. For inspection of this fine property see Roy A. Henderson, Executor. g10tf

MISCELLANEOUS

WARNING — I will not be responsible for any accidents occuring to persons trespassing at 903 Sixth avenue NE or property adjoining. Mrs. Ruth Coulson. g34t2*

Glovette Winning numbers. Check these, you may be a winner. No. 91946 wins a blanket, No. 91901 and 91969 each win a pair of Glovette shoes. Bring your winning number to Ted's Shoe Store in Belmond. g34t1

ATTENTION FARMERS — We buy corn cobs. Bud McNutt, phone 444-8419 Belmond or Goodell 5-8341. g18tf

IOWA TRUCKERS RECEIPT BOOKS, now for sale at Belmond Independent. g22tf*

WANTED

TRUCK DRIVERS for petroleum and anhydrous ammonia hauling — by transport company; Garner, Ia. Please phone 923-2621. g33t2

WANTED — Corn shelling and trucking. New M-M sheller. John Diekhuis, ph. 8346. g26t13*

WANTED — Garden tilling. Ph. Meservey 358-2531 Ted Dirks or Goodell 5-8511 Dolvin Miland. g27t8*

WANTED — Help wanted — Construction work. A. R. Dorr Sons. Phone 444-5106. g46tf

FOR RENT

FOR RENT — Downtown apartment. Also 3-bedroom dwelling around June 1st. See Luin Cox at First State Bank. g34tf

FOR RENT — Two sleeping rooms and furnished apartment. No children. Ph. 2363. g33tf

FOR RENT — Typewriters and Adding machines. New machines for rent. Belmond Independent. g5tf

FOR RENT — Furnished upstairs apartment. Available June 1. Blenda Ahlstrom, ph. 5211. g35tf

FOR RENT — Men's formal wear for all occasions at Thompsen and Keleher Clothing. g27tf

Business Services

PLANNING TO PAINT inside or out this spring? We invite you to ask for a free estimate from Ahrens Painting and Decorating Service, Spirit Lake. We also do sheet rock taping and texturing. Phone 336-2948 or write. g32t3

WE ARE NOW equipped to repair and resole shoes. Satisfaction guaranteed. Lowell's Family Shoe Store. g27tf

HAIRCUTS are $1.00 in Goodell. Now open. g48tf

KESSLER'S Pharmacy will fill your prescription with prompt, accurate and courteous service. Dick Bloemke, registered pharmacist, phone 2447. g6tf

WATCH NEED CLEANING? Bring it to Dougherty Jewelry. Prompt Service. g40tf

BE SURE — Insure with us. Insurance for all your needs, Flanagan Insurance. Phone 2391 or 2414. g42tf

YOUR DOCTOR'S prescription expertly compounded at Redder Rexall Drug. g1tf

FOR "MR. FIX IT" (Gunnar Kling) call Spahn and Rose Lbr. Co. 444-2250 for general repairs. 49tf

PIANO TUNING and repairing. H. E. Stutters, Clarion, Phone 532-3509 g23tf

Cards Of Thanks

We wish to extend to all our thanks for the many cards, flowers, gifts, food and visits shown my wife, our mother and grandmother during her long illness and death. A special thanks and appreciation is extended to the Central Soya plant for blood donations and Dr. Leinbach and the hospital staff of the Belmond Community hospital for their kindnesses. David Schwichtenberg and family. 34t1

We would like to thank all the people who were so kind and thoughtful to our mother and grandmother, Mrs. Mabel Hadley, during her last illness, for the fine care at the Belmond Community Hospital and Bel Chris Manor, for cards, sympathy, prayers, and food. A special thank you to Dr. Leinbach, to Rev. Louis Aitken for his calls, prayers and words of comfort at the funeral of our loved one, to the ladies of the church who served the lunch after the funeral, and to Jack Fulton for the fine way he conducted his services. Mr. and Mrs. Loran Hadley, Kevin and Tracy, Mr. and Mrs. Melvin McAlpine and Larry, Mr. and Mrs. La Verne Hadley. 34t1*

We wish to extend a sincere thank you to all who attended our Golden Wedding anniversary open house, for all cards, gifts and flowers and for all who in any way helped to make it such a joyous day; one to be long remembered. May God bless you all. Mr. and Mrs. Joseph M. Shaw. 34t1

● Belmond Locals

Weekend guests in the parental Archie Lee home were Mr. and Mrs Richard Goeman and family of Owatonna, Minn., Mrs. Odean Severseike and Mrs. Emmett Screen of Minneapolis and Mr. and Mrs. Leo Weinheimer and family of Greenfield.

GRADUATION TIME

●

NEED MONEY FOR GRADUATION EXPENSES?

We're At Your Service

●

WE HAVE A LOAN FOR ANY PURPOSE. COME IN AND ASK FOR

RAY SUMMERS

S & M FINANCE

CLARION PH. 532-2857

AFTER HOURS 532-3010

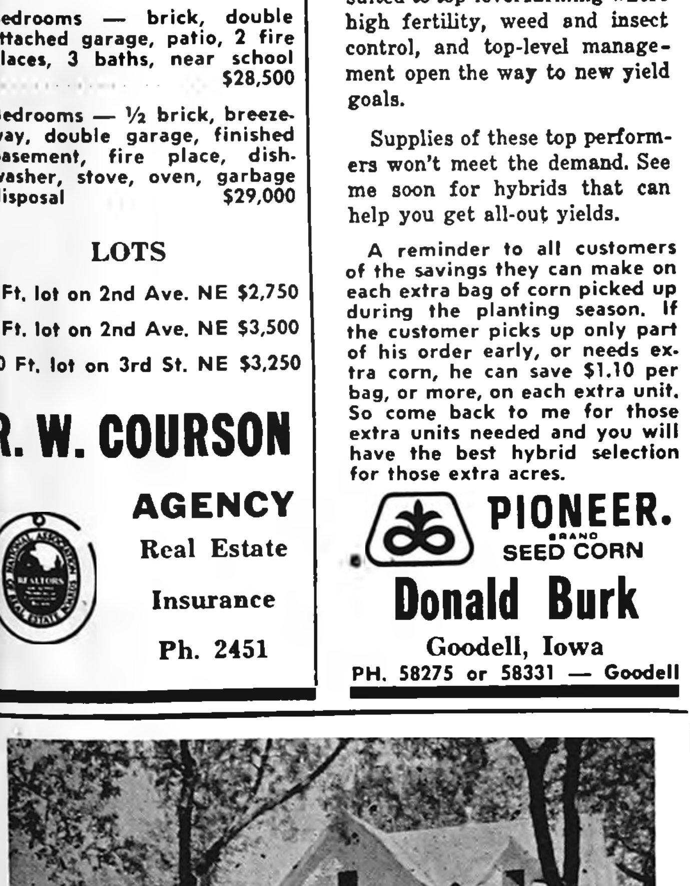

YOU ARE INVITED TO SEEK OUR COUNSEL AS FREELY AS IT IS OFFERED.

Fulton Funeral Home

AMBULANCE SERVICE
Belmond Phone 2243

MEASLES ARE DANGEROUS— AND UNNECESSARY

Your child does not need to "have the measles." Your baby does not need to run the risk of deafness, blindness, encephalitis (inflammation of brain) or pneumonia.

One injection of the new measles vaccine usually protects every youngster between the ages of 1 year and 15 years.

The members of the Wright County Medical Association listed below will give the protective ininjections during the week of May 18 (Thursday) through Thursday, May 25th, at their offices during regular hours.

EAGLE GROVE: George Hogensen, M. D., Dale Harding, M. D., M. J. Schaeferle, M. D. CLARION: Clarion Clinic, Ralph Gorrell, M. D. BELMOND: Steele Clinic. DOWS: C. A. Aageson, M. D., GOLDFIELD: B. L. Basinger, M. D.

(In Cooperation with State Health Dept).

This space available FREE of charge to any organization wishing to advertise their moneymaking events.

Courtesy of
Jim's Paint and Wallpaper Store
Headquarters for Dutch Boy Paints

SUMMER'S COOLEST IDEA
AWNINGS

CANVAS AND ALUMINUM

- WROUGHT IRON RAILINGS
- ALUMINUM DOORS AND WINDOWS

FREE ESTIMATES

Phone 423-0044 406-408 S. Federal Mason City

Mason City Tent & Awning Co.

DRAGLINE WORK
GRAVEL & FILL HAULING
BLACK DIRT
PAUL STEENBLOCK
PH. 444-5273

NIGHT LIVESTOCK SALE
EVERY TUESDAY
7:00 P.M.
SELLING ALL CLASSES OF LIVESTOCK
IF YOU HAVE STOCK TO LOOK AT PHONE 444-5192.
BELMOND SALE PAVILION
BELMOND, IOWA 21tf

Registry Service
for your
Wedding Gifts

DOUGHERTY JEWELRY

SPECTACULAR
GIFTS
AT THIS SPECIAL TIME

The kind they will like and you'll be proud to give come from Kessler's Pharmacy.

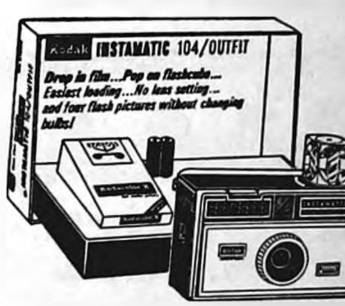
Kodak INSTAMATIC 104/OUTFIT
Drop in film...Pop on flashcube...
Easiest loading...No lens setting...
and four flash pictures without changing bulbs!

- Cameras
- Cosmetics
- Electric Razors
- Electric Shoe Polisher
- Electric Tooth Brushes
- Elgin Wristwatches
- Travel Alarm Clocks
- Bibles
- Jade East
- Perfumes
- Men's Tie Sets
- English Leather
- Manicure Sets
- Old Spice

A Wonderful Assortment Of
SPECIAL GRADUATION CARDS

Kessler's Pharmacy

DALE PH. 2447 DICK

BELMOND'S LUICK MEMORIAL

● SWIM IN WARM WATER ●

SWIMMING POOL
PLAYGROUND & PARK
OPENS JUNE 3rd
AT 1:30 P. M.

(NOTE: IN CASE OF BAD WEATHER — POOL WILL OPEN THE FIRST NICE DAY AFTER JUNE 3)

Season Tickets Now On Sale

AT THE OFFICE OF CITY CLERK

—NO ADVANCE IN PRICES—

- FAMILY TICKET $12.50
- ADULT TICKET $6.00
- HIGH SCHOOL STUDENTS $5.00
- GRADE SCHOOL STUDENTS $4.00

SINGLE ADMISSION PRICES

- ADULTS 35c SUNDAY 50c
- GRADE SCHOOL 15c
- HIGH SCHOOL 25c

WADING POOL FREE

FRYERS

No. 1
OVER
3-Lb.
Ave.

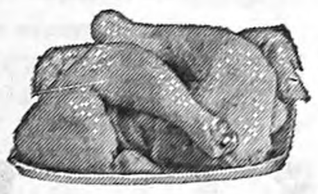

29c Ea.

FOR THE GRILL EXTRA LEAN
GROUND ROUND 69c lb

Ground Beef 3 LBS $1.39

ARMOUR'S
Summer Sausage... OR Chopped Ham...... 69c lb

WILSON Certified Beef
(SATISFACTION GUARANTEED)

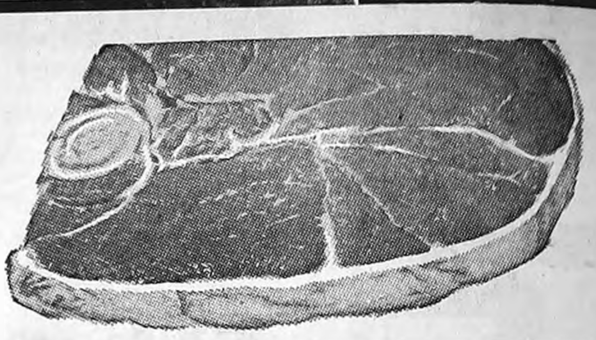

BEEF CHUCK

Roast lb. 49c

SWISS OR **Round Steak 79c Lb.**

PORK TENDERLOINS ea. 10c

ROLLED RUMP OR SIRLOIN
Tip Roast 89c lb

Beef Boil 29c lb

Loin End Chops 49c lb

P & G Sliced Bacon 69c lb

Hormel's Ass'td Lunch Meat 3 PKGS $1

WHITE BEET SUGAR

WITH THIS COUPON AND $10 ORDER OR MORE
10 lbs. 79c
EXPIRES 5/24/67

CONGRATULATIONS TO OUR GRADUATES

Linda Thompson

Jean McLaughlin

Cottage Cheese

Folgers coffee
Mountain Grown

BULK CARNATION COTTAGE **CHEESE 2 LBS. 49c**

COFFEE 2 lb.-tin $1.19

NAVEL ORANGES

30 FOR $1

JUMBO HEAD
Lettuce 19c Ea.

CALIFORNIA
STRAWBERRIES 49c Qt.

Cukes Ea.
Radishes Bunch
Green Peppers Ea.
Green Onions Bunch
Yellow Onions Lb.
10c

100 FREE B
Gift House STAMPS
At P & G Super Market With $10 Order or More
OFFER EXPIRES 5/24/67

BONUS BUYS IN FROZEN FOODS

SUNKIST Lemonade 10 6-oz. Cans $1

Elm Tree Bread 3 1-lb. Loaves 39c

Swanson TV Dinners 49c ea

POP CICLES doz. 49c

BISQUICK 40-oz. Box 39c

SKIPPY
PEANUT BUTTER 39c
12-oz. Jar

WELCH GRAPE JAM 4 $1
10-oz. Glasses

Pillsburys BISCUITS tube 5c

BUTT'R TOPP
BANANA BREAD 29c
LOAF

ALL 10 FLAVORS COSTELLOS FROZEN
DESSERT ½ Gal. 59c

HUNT'S Apricots 4 $1
No.2½ Cans

CHEF BOY AR DEE
PIZZA PKG. 39c

SHURBEST MILK 89c
GALLON

SURE BEST
POTATO CHIPS 39c
TWIN PACK BOX

Pillsbury Cake Mixes 4 Pkgs. For $1.00

Del Monte Orange Drink 46-oz. Can 19c

HUNT'S PEACHES 4 No. 2½ Cans $1.00

SUREFRESH
SALTINES 19c lb

RED RIPE
TOMATOES 3 No. 3 Cans $1

BEST FOOD BUYS

Graduate with Savings

LARGE SIZE
Betty Crocker Brownie Mix 39¢
LIBBY'S
WK Corn with Butter 4 cans 89¢
Hunt's Catsup 5-14-oz. Bottles $1
Gooch's Noodles 2 Pkgs. ....49¢

Shurfine Cut Green Beans 5 303 $1
LIBBY'S PEAS &
Carrots with Butter 4 cans 89¢
Kraft Marshmallows 10-oz. Bag 19¢
Royal Pudding Dble Size 10¢ pkg.

JIFFY CORN
MUFFIN MIX 10c Pkg.

HUNTS
Tomato Sauce 8-oz. Can 10c

ADVERTISED PRICE GOOD THROUGH MAY 24, 1967

THE NEWEST AND FINEST **P & G Super Market** BEST MEATS IN TOWN
PHONE 2335 BELMOND, IA.

For Sale

FOR SALE: 1963 Ford ton truck; egg case stapler; egg case tapper; chicken coops; egg washer; four case egg cart. Hutchins Store, phone 843-4048.

Call us now for Hamilton Shaver Pullets for fall. Phone 679-4225, Wesley, Ia. TF

FOR SALE: Poland China Boars-Tested Sires. Performance data available. Floyd Friedow & Sons Kanawha.

WANT ADS go farther in the PEACH!

For Rent

FOR RENT: Modern office on Main St. Ph. 843-3217.

REACH
with the
PEACH
Phone 843-3851

FROM NORTH IOWA
LARGEST CYCLE DEALER
New and Used Hondas
We have over 100 New and Used Hondas on hand to choose from.
Write for free literature and prices.
Several other used makes---
KERN'S IMPLEMENT
Britt, Iowa
Ph. 515-843-3823
open Mon. - Fri. 7:30-5:30
Sat. - 7:30-12:30

Salesman Wanted

We need an aggressive man to sell new and used cars. Experience preferred but not necessary. Guarantee plus commission. Apply by letter only.

Bill Pritchard
Pritchard Auto Co
Britt, Iowa

FOR SALE

3 buildings to be moved: Steel 12' x 16', wood 24 x 56 with double doors, and office bldg.

All Bids Accepted

Kanawha Coop Oil
Ph. 762-3286

FOR SALE

- '62 Olds. 88 Hard Top Holiday Sedan
- '58 Chev-4door-283 Motor
- '65 Plymouth Fury 1-6 Cyl.
- '65 Chev-4door-283 Motor
- '67 Ford Custom 8-4door
- '59 Olds 88 - 4 door
- '65 Honda

Ashpole Garage
Phone 583-2396
Corwith, Iowa

SHE'S STUCK ON

FLINTKOTE PEEL-STICK
VINYL ASBESTOS FLOOR TILE

YOU WILL BE TOO...

Because Flintkote Peel and Stick floor tile is fantastic. Just peel off the backing paper and stick the tile to the floor. It's as simple as Peel and Stick (for a floor that sticks fast . . . fast!)

Phone 843-3878
FARMERS COOP CO.
Britt, Iowa

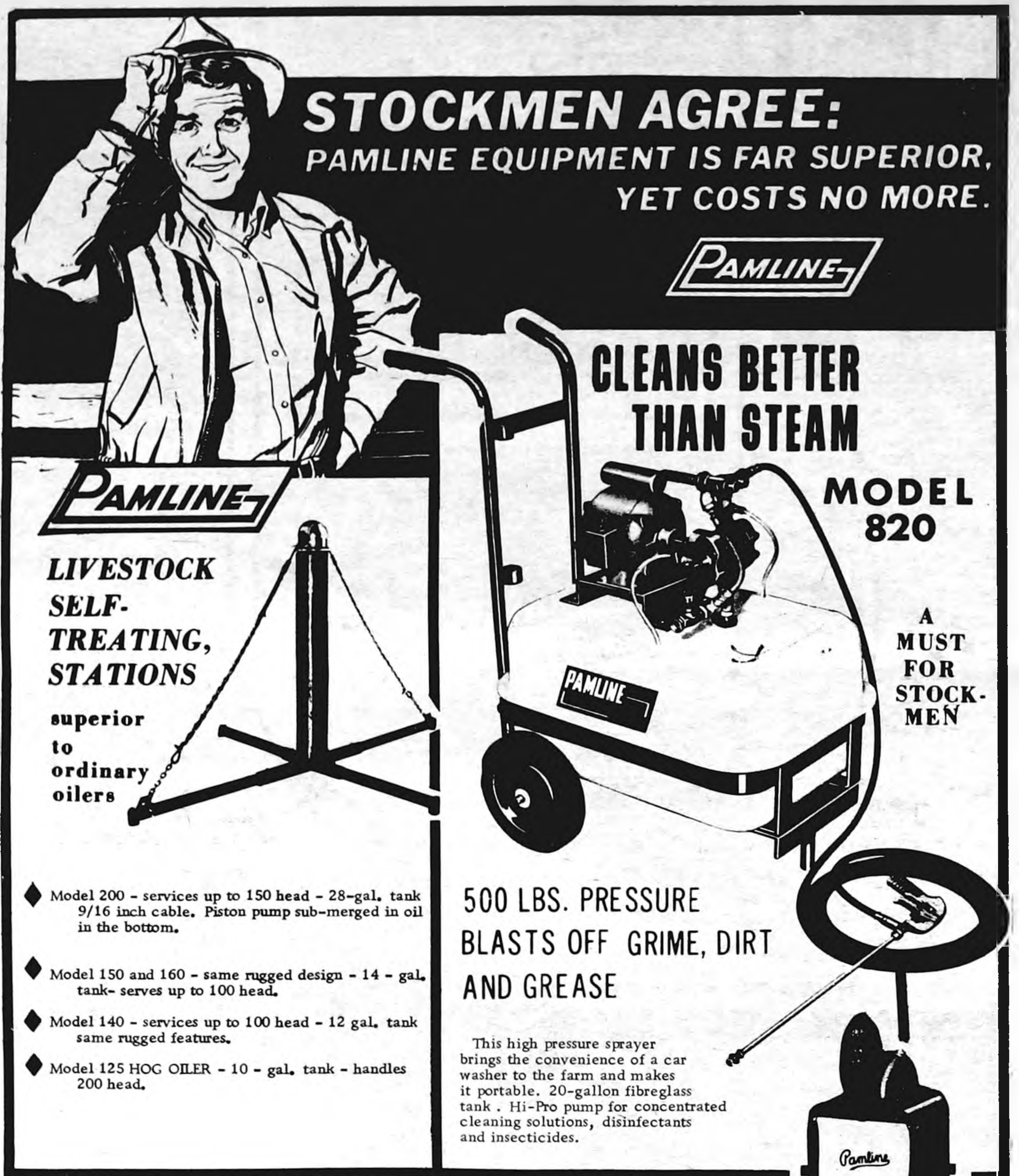

STOCKMEN AGREE:
PAMLINE EQUIPMENT IS FAR SUPERIOR, YET COSTS NO MORE.

PAMLINE

LIVESTOCK SELF-TREATING, STATIONS
superior to ordinary oilers

◆ Model 200 - services up to 150 head - 28-gal. tank 9/16 inch cable. Piston pump sub-merged in oil in the bottom.

◆ Model 150 and 160 - same rugged design - 14 - gal. tank- serves up to 100 head.

◆ Model 140 - services up to 100 head - 12 gal. tank same rugged features.

◆ Model 125 HOG OILER - 10 - gal. tank - handles 200 head.

CLEANS BETTER THAN STEAM

MODEL 820

A MUST FOR STOCK-MEN

500 LBS. PRESSURE BLASTS OFF GRIME, DIRT AND GREASE

This high pressure sprayer brings the convenience of a car washer to the farm and makes it portable. 20-gallon fibreglass tank. Hi-Pro pump for concentrated cleaning solutions, disinfectants and insecticides.

Get all of the details from any of the PAMLINE dealers listed below

210 A Face treater - Mineral / Feeder
Rugged - complete swivel - totally automatic!!!!!!!

BRITT
.. Farmers Coop Feed Mill

FOREST CITY
.. Farmers Coop Elevator

WESLEY
.. Robinson Produce

ALGONA
.. Kline Farm Service

BURT
.. Farmers Coop Elevator

GARNER
.. Farmers Cooperative

WHITTEMORE
.. Whittemore Feed

WODEN
.. Woden Coop Elevator

CRYSTAL LAKE
.. K & K Service

THOMPSON
.. Thompson Coop Elevator

KANAWHA
.. Kanawha Coop Elevator

LEDYARD
.. Hawkeye Fertilizer

GRUVER
.. Gruver Farm Service

LONE ROCK
.. Lone Rock Coop

LuVERNE
.. Thomas Garage

DOLLIVER
..Farmers Coop Elevator

ROLFE
.. Farmers Coop Elevator

IRVINGTON
.. Farmers Coop Elevator

BODE
.. Farmers Coop Elevator

SUPPLEMENT TO THESE 9 NORTH IOWA NEWSPAPERS:

KOSSUTH COUNTY ADVANCE
Algona, Iowa Phone 295-2424

BANCROFT REGISTER
Bancroft, Iowa Phone 4361

BELMOND INDEPENDENT
Belmond, Iowa Phone 444-2331

BRITT NEWS-TRIBUNE
Britt, Iowa Phone 843-3851

FOREST CITY SUMMIT
Forest City, Iowa Phone 582-2112

GARNER LEADER
Garner, Iowa Phone 923-2684

LAKE MILLS GRAPHIC
Lake Mills, Iowa Phone 592-4222

MANLY SIGNAL
Manly, Iowa Phone 454-2216

NORTHWOOD ANCHOR
Northwood, Iowa Phone 324-1051

NORTH IOWA
Peach
LAKE MILLS
NORTH WOOD
BANCROFT
MANLY
FOREST CITY
ALGONA
BRITT
GARNER
BELMOND

Delivering your advertising messages every week to the

"Heart of Central North Iowa"

27,800 CIRCULATION

EVERY WEEK of the Year!

blanketing Kossuth, Winnebago, Worth, Hancock counties plus important areas in Wright, Mitchell and Cerro Gordo counties

NORTH IOWA Peach OF THE WEEK!

Eighty-six seniors will receive their diplomas at the Lake Mills Community School May 26th as graduation time brings another school year to a close. This week we salute the Lake Mills graduating class and in particular the Class Officers pictured at the right. From the left they are: Robert Harang, President; Joanne Gilbertson, Student Council; Maury Hope, Vice-President; Georgia Swenson, Secretary. Bottom row: Richard Moe, Treasurer; Jane Coffin, Student Council; Roger Bang, Student Council President.

Telephone 592-4222
Lake Mills, Iowa

Lake Mills Graphic

Classified Section
Wednesday, May 10, 1967

FOR SALE—Near new store awnings, complete with hardware, 18 ft. and 17-1/2 ft. $35.00 each. Coast to Coast Store, Lake Mills. 3

FOR SALE—Strawberry plants. 44yds. 12-ft. carpeting and pad (used). Irvin Slattum, Joice. 3p

GOOD USED EQUIPMENT

- 1 – B-1 AC 42 in. RIDING MOWER
- 2 – Red Rider MOWERS
- 3 – WD 45 TRACTORS
- 1 – M5 M-M TRACTOR
- 2 – AC #500 PLANTERS 1 & 2 years old
- 2 – Used Melroe DRAGS
- 2 – Used Rear CULTIVATORS
- 3 – AC CULTIVATORS
- 3 – Used FIELD CULTIVATORS

RONALD'S IMPLEMENT

LAKE MILLS 3

PATZ
MATERIAL HANDLING SPECIALISTS

From silo to feeding bunk to manure spreader, Patz automated material handling equipment cuts labor . . . increases your capacity for profitable growth. The Patz Specialist in farm material handling can develop for you a completely-automated system tailored to your specific needs.

ELLIS SPRECHER, Dealer
Phone 584-3375
Scarville, Iowa 3

ONE ONLY—5-drawer, letter size, file cabinet. Ebony black, full suspension, an excellent file. Regular $118.50. Sale Price $69.50. Graphic Office Supply, Lake Mills, Ia. 2

ARE YOUR RECORDS PROPERLY PROTECTED?

We have a Big Stock SMNA rated

FIRE SAFES

Graphic Office Supply
Phone 592-3851
LAKE MILLS, IOWA

USED CAR SPECIALS

1965 MERCURY—2-door hardtop, Red & Black. Sharp
1965 MERCURY—4-door hardtop
1965 MERCURY—4-door (3)
1965 FORD—4-door Galaxie 500
1964 MERCURY (3)
1964 PONTIAC—4-door
1963 MERCURY—4-door
1963 FORDS (2)

MANY GOOD OLDER CARS PRICED TO SELL.

SEE DON SANVIK AT

HELGESON MOTOR CO.

LAKE MILLS 3

FOR SALE—Babcock chicks 2-4-6-weeks old. Grotewold Hatchery, Lake Mills. 3

SEND ADS

For the Peach to

Lake Mills Graphic
Lake Mills, Iowa

$1.25 for 10 words or less
10¢ each for extra words

NEW SIZE

FORD 5000

All-Purpose four-plow power

We're located on the north edge of Lake Mills – stop in and see our display of new and used equipment.

THIS AREA'S FORD TRACTOR AND EQUIPMENT DEALER.

WE HAVE A FULL LINE OF PARTS.

LAKE MILLS FARM & DAIRY SUPPLY
Edwin Christ, Owner
Lake Mills

PEACH

INSTANT BUYERS & SELLERS

HOUSEHOLD AND ANTIQUE AUCTION

SATURDAY, MAY 20, 1967, AT 10:00 A.M.

Located on the northwest corner of Clark and 2nd Ave. in Albert Lea, Minnesota

HOUSEHOLD ITEMS AND ANTIQUES

Antique secretary and china closet combination; oak library table, Mohair davenport and chair, several lawn chairs; several rockers; fern stand; ¾-size roll-away bed; 2 occasional chairs; footstool; Seth Thomas chime clock; platform rocker; 2 card tables; antique lamp shade; almost new Hoover upright vacuum cleaner with attachments; walnut dining room suite with buffet; G.E. refrigerator with freezer across top; magazine rack; kitchen stool; 4 round antique chairs; 4 oak kitchen chairs; large sewing cabinet; antique commode; treadle sewing machine; floor lamp; dome top trunk; leather covered davenport; large wooden box on casters; wicker lunch basket; brass plated bed complete; cedar chest; oak rocker; old style dresser with mirror; antique jewelry box; set of TV trays; antique metal bed complete; commode with towel rack; old style Maytag washer; copper boiler; Magic Chef Apt. size gas stove; large crock; stepladder; complete line of cooking utensils; large assortment of linens and bedding; assortment of frames, some of which are antique including 2 large oval frames; 16 ft. ladder; fine assortment of glassware; including a large set of Nippon China; 16 foot extension ladder; large assortment of garden and handtools.

1953 62 series 4-door Cadillac with 42,000 actual miles. I'm sure you'll want to see this one!

PLEASE NOTE: Misc. hand tools and furniture sold first, glassware and picture frames last.

TERMS: CASH day of sale. Nothing removed until settled for.

ANDY SETTERMAN, OWNER

AUCTIONEER: Pat Callahan, Lic. No. 8, Albert Lea, Minn.

CLERK AND CASHIER: Freeborn National Bank, Albert Lea, Minn.

FOR SALE—Babcock B-300 started chicks. Grotewold Hatchery, Lake Mills. 3

NOTICE

Help to speed up mail service. Zip code numbers will soon be mandatory. This directory lists 35,000 cities & towns in U.S. & possessions. $1, 5 for $4.

OWEN SOLOMONSON
Scarville, Iowa 50473
3P

GOING OUT OF BUSINESS SALE

WE'VE KNOCKED PRICES DOWN

THE ENTIRE STOCK OF THE FIELD'S GENERAL STORE OF JOICE, IOWA HAS BEEN TURNED OVER TO THE ACE JOBBING CO. OF MINNEAPOLIS FOR FAST LIQUIDATION.

Everything must be sold out in the next few weeks including such brands as Lee Overalls, Red Wing Shoes, Work Clothing, Rubber Footwear, Ladies & Children's White Canvass Shoes — Shoes and clothing to fit the entire family. EVERYTHING MUST GO!

DOOR BUSTER SALE

Girls' Shoes

Boys' Shoes

Reg. $2.98 and $3.98

NOW 99¢ UP

DOOR BUSTER

BUILDING FOR SALE!

Corner, 22 by 100 feet with 2 extra Store Rooms in back — also garage included — Fixtures & 2 extra lots to go with building — apartment upstairs included.

CHEAP IF TAKEN AT ONCE!

Selling Out Wall-to-Wall

TOWELS
Large size
NOW 39¢

1 LOT OF MEN'S & BOYS'
Jackets
NOW $1.00

SAVE 40% OFF REG. PRICE
All Men's Overalls
Jackets—Sportshirts—Work Pants
Belts—Tennis Shoes—Dress Shoes
4 Buckle Overshoes — Jeans, Etc.
Underwear—Men's Dress & Work Sox
Suspenders—Nylons—Ladies Shoes
Footwear—Rubbers—Shoes
ALSO Dishes—Baby Clothes
Blankets—Towels, Etc.

WE RESERVE THE RIGHT TO LIMIT QUANTITY

NOTIONS
Lace — Buttons — Bias Tape — Rick Rack — Knit Crosheen — Ribbon — Needles — Etc.
NOW ½ PRICE

Men's Shoes
ONE LOT MEN'S
Dress Shoes
NOW $3.00

One large lot of Children's, Women's & Men's
Stockings
NOW 10¢ TO 27¢

ONE LOT MEN'S 6 INCH
Work Shoes $4.00

BLANKETS
Reg. $5.95
NOW $2.44

FIELD'S GENERAL STORE
JOICE, IOWA

Open Daily
10 A.M. to 6 P.M.
Open Thurs., Fri. & Sat. Nights

---

100 YEARS OF CONTINUOUS SERVICE TO THE FOREST CITY AREA
1867 1967

THE FOREST CITY SUMMIT

Farm LOANS

6% Interest
- Long Term
- Low Payments

For a loan on land to pay debts, buy land, finance improvements or for other farm and family needs, come in and see us.

Federal LAND BANK Association

FEDERAL LAND BANK Association
Forest City
Tuesdays and Fridays
Algona

E. H. Hutchins, Mgr.
Keith Hopp, Assistant

PRINTER WANTED — for offset county seat newspaper and commercial shop with web-offset press. New, modern building. Good equipment. Paid holidays, paid vacations, group insurance. Forest City is a good town to live in. Call or write Ben Carter, Forest City Summit, Forest City.

COMPLETE UPHOLSTERING SERVICE! All types upholstering; hundreds of plastic and fabric samples. Knife and shear sharpening service (including pinking shears). Satisfaction guaranteed. Ralph's Upholstery, Forest City, phone 582-4071. 20-tfb

Atrazine + oil stops grass and weeds in crops:

An increased interest in atrazine + oil is predicted this season in the area we serve. That's why we now stock a supply of specially formulated Gulf Crop Oil blended with an emulsifier designed for use in combination with atrazine.

If grass and weeds invade your corn, Gulf Crop Oil and atrazine may offer the winning combination for your weed battle. Just remember, early application is the key to effective results, so don't delay. Let's talk about your weed control needs now.

Gulf's Crop Oil Now Available IN BULK!. Check with us for the Cost-Saving Method of Handling.

Special Price Reductions to Licensed Custom Applicators!

We Offer Custom Spraying Service
. . . for post-emergent grass and broadleaf weed control in corn. Band or broadcast application.

"Don't just fertilize...be Gulf wise!"

Gulf

Gulf Farm Center
Phone 582-3838 Forest City, Iowa

NEAR-NEW 2-BEDROOM HOUSE in Lake Mills. For sale, to settle estate. Close up town; close to Deluxe factory. Attached garage; carpet and drapes; hardwood floors; full basement; garden space. Mrs. Ardell Brua, Emmons, phone 293-4023 or Wilfer Anderson, Forest City, phone 582-4969 . . . executors of Albert W. Anderson estate. 20 & 21

COMPLETE on the farm tire service, vulcanizing, tire repairing of all kinds. Richardson's Tire Shop, Forest City, Iowa. Phone 582-4991. 19tfb

1964 MINNEAPOLIS-MOLINE "Jetstar" tractor for sale. Industrial loader, 2-way tilt bucket, road blade, low hours. Odell Forslund, Forest City. 20b

Behlen Farm Products:

- In-Storage Drying Systems
- Grain tanks
- Batch and continuous flow dryers
- Drying tanks
- Pork and beef factory
- Oxygen free silo
- Commercial dryers and buildings
- Most any kind of farm buildings

If it has anything to do with steel, we've got it! Contact us for free estimates.

Otto Larson Jr. or Duane Thompson
Ph. 582-4468; Ph. 582-4787
Forest City, Iowa

FOR SALE: John Deere Model B tractor, 1948. Good condition. Also two hog houses, 10x14. Simon Albertson, Leland, Iowa. 20p

Moving? – The Best Costs No More!

Get These Extras At No Additional Cost:

Personalized Pre-Planning; Sanitized Vans and Equipment; Latest Uni-Packing Methods; Betty Malone Consultant Service.

Call today for an accurate estimate, without obligation.

Pletcher Transfer & Storage
Phone 582-4179 Forest City, Iowa
Agents For United Van Lines

---

the BRITT NEWS-TRIBUNE

NORTH IOWA PEACH - 100,000 READERS - Phone 843-3851

WEDDING STATIONERY AND NAPKINS

by REGENCY and McPHERSCN

the Britt News Tribune

Chief THEATRE BRITT

FRIDAY thru WEDNESDAY
May 19-20-21-22-23-24
Evening shows 7:15-9:15
Sunday Matinee 2:30
Adm. 75¢ – 35¢.

A Romance Turns into a Riot

. . when 4 chimps lend an olive-pickin' hand!

WALT DISNEY'S
MONKEYS, GO HOME!
TECHNICOLOR

MAURICE CHEVALIER
YVETTE MIMIEUX
DEAN JONES

THE CHIEF IS YOUR FAMILY ENTERTAINMENT HEADQUARTERS

QUALITY PRINTING
PROMPT SERVICE
COMPETIVELY PRICED

Letterpress or offset or Both

No Job too Large and None too small

the Britt News Tribune
Phone 843-3851

BRIDGESTONE 90+

"Best Lightweight in the Industry"

only $395.00

SEE IT TODAY AT

TRULSON Courtesy Motors
Britt Phone 843-3328

Used Machinery BAUER IMPLEMENT

WESLEY, IOWA

461-463-455-4 row cult. and some cheaper ones.
Several used mowers, rotary hoes.
Oliver 880 Diesel.
Oliver 88 Diesel.
'52 B JD
56 UB Mpls., wide front
IH, WF to fit M to 450
Cab to fit 560
460 Gas, Reg. Drawbar
2010 D JD wide front
Farmall M with 9 sp. trans.
400 IHC power steering and several cheaper tractors.
3020 Gas JD with power shift 800 hrs.
560 gas.
560 gas. FH late model with cab.
8N Ford Stanhoist 52 ft elevator

TRUCKS

1959 ½ Ton IHC pickup, bonus box
1600 IHC 62 2 speed. 1825-20 tires
155 WB with or without 16 ft box.
Several cheaper pickups.

USED FARM MACHINERY

Oliver 1800 gas
Oliver 77 diesel
Moline M5 gas, PS
Miline 445 gas, wide front
John Deere 720 dsl.
John Deere 620 gas
530 Case with loader
Moline E PTO sheller
Moline 1200 sheller
Moline LO 135-bu. 2-beater spreader
John Deere N PTO spreader
IHC #30 ground drive
John Deere 45 combine with 210 corn head, cab and hume reel.
IHC 30 pull combine, like new!
Demo . . 4296 Moline self-propelled 14-ft. hind down reel, 3-row 30 in. corn head . . . SAVE!
New Idea flail cutter, offset hitch, rear delivery.
Brady 720 Demo.

Britt Implement
Phone 843-3807

Forest City Industries' camper plant on Fifth street SE

DO PEACH ADS GET RESULTS?

Ask Don Sanvik of Helgeson Motors, Lake Mills!

FARM & INDUSTRIAL EQUIPMENT
INTERNATIONAL TRUCKS
HELGESON MOTOR CO.
0-1366-9

Don ran the ad at the right in last week's Peach - What happened? Let's quote Don:

"Wish I would have had three more Scouts -- I could have sold them all!"

USED CAR SPECIALS

1965 MERCURY–2-door hardtop Red & Black, Sharp!
1965 MERCURY–4-door hardtop
1965 MERCURY–4-door (3)
1965 FORD–4-door Galaxie 500
1964 MERCURY (3)
1964 PONTIAC–4-door
1963 MERCURY–4-door
1963 FORDS (2)
1961 INTERNATIONAL SCOUT 4-wheel drive

MANY GOOD OLDER CARS PRICED TO SELL.

SEE DON SANVIK AT
HELGESON MOTOR CO.
LAKE MILLS

When you want advertising that pays off, phone or mail your ad to "The North Iowa Peach" in care of one of the nine co-operating newspapers.

Telephone 592-4222
Lake Mills, Iowa

Lake Mills Graphic

Classified Section
Wednesday, May 10, 1967

SPINET PIANO — Used. Popular make. Must sell at once. Call or write Jacobson Music Co., Albert Lea for details. 3-4

FOR SALE:

Parts for a 1933 Ford V8 Motor

2 heads, intake manifold with carburator and fuel pump, generator with fan, 2 water pumps, distributor and coil. Also a radiator. All for . . .$25.00

1 Foley Hand saw Sharpener with motor. .$40.00

1 Foley Lawn Mower Sharpener with Motor $40.00

1 Car brake riveter machine $15.00

EMMET JOHNSON
Joice, Iowa 3P

FOR SALE — School bus camper. All complete. Good condition. Charles Cavett, Lake Mills. 3p

IDEAL GIFT FOR THE GRADUATE

Smith Corona "Super Sterling" Typewriter

only **$99.00**

GRAPHIC OFFICE SUPPLY
Phone 592-3851
LAKE MILLS, IOWA

HOME ORGAN — like new. Walnut. Guaranteed. $550. Jacobson Music Company, Albert Lea, Minn. 3-4

MONDAY MORNING is deadline for all copy of ads to be inserted in Peach Section of The Graphic. 3

SPECIAL PRICES on started Babcock chicks. Grotewold Hatchery, Lake Mills. 3

Graphic Peach

Just call 592-4222
before 10 a.m. Monday.
to place your ad.

WANT ADS
PULL

SIGNS FOR ALL PURPOSES

WOOD OR METAL ROAD SIGNS

Vinyl signs and labels for trucks, buildings – commercial & private use.

SEE
Marlin Ingibritson
Forest City – Phone 582-4905
OR
SILK SCREEN DIVISION
Graphic Publishing Company
Lake Mills, Iowa

PEACE OF MIND PROTECTION

FOR FARM AND FAMILY
WITH
ONE POLICY • ONE PREMIUM • ONE EXPIRATION DATE
THE NEW FARMUTUAL
FARM SECURITY POLICY
Complete PEACE OF MIND PROTECTION includes

— ALL PROPERTY —
Fire & Lightning Smoke & Explosion
Windstorm Aircraft & Vehicle
Hail (Except Crops) Riot – Vandalism

— All Personal Property —
Theft – Machinery Overturn and Collision
Fire Coverage on Crops
Blanket Coverage on All Farm Personal Property
Broad Form Coverage on Dwelling and Household Goods
Optional – Hail Coverage on Growing Crops

— LIVESTOCK —
Drowning Electrocution Collapse of Buildings
Accidental Shooting Loading & Unloading
Collision & Overturn Dog & Wild Animals

— Comprehensive Farm Liability —
Basic Limits, Liability – $300,000
Medical – $2,000
All Inclusive Coverage for Public, Exchange Help, Hired Help and All Members of Insured Household Including Disability and Death Benefits
Physical Damage to Property of Others and Contingent Workmen's Compensation

GET IT ALL! IN THE NEW FARM SECURITY POLICY FROM

FARMERS MUTUAL INSURANCE

Nieman Quisling, Secretary . . . . Lake Mills, Iowa

---

JUST 4 DAYS LEFT

THURSDAY FRIDAY SATURDAY

9 A.M. - 9 P.M. 9 A.M. - 9 P.M. 9 A.M. - 9 P.M.

SUNDAY - FINAL DAY!

1 P.M. 5 P.M. BEFORE WE CLOSE OUR DOORS FOREVER

CASADY Furniture

BRITT, IOWA

Final Days

COME IN...

MAKE AN OFFER

NO REASONABLE OFFER WILL BE REFUSED!

DINETTE SETS
Big 7 Piece Sets REG. $159
ON SALE AT $99.88 **NOW!**
JUST MAKE AN OFFER

LIVING RM. SETS
All Nylon Set REG. $249
ON SALE AT $149 **NOW!**
JUST MAKE AN OFFER

NOTICE We are at your mercy as these doors must close! All you have to do is select items you need and just make an offer. You'll be amazed at the money you can save.

CHECK THESE ITEMS – COME IN – MAKE AN OFFER

Baby Cribs & Mattresses	MAKE AN OFFER	Built-in Electric Range	MAKE AN OFFER
End Tables & Lamps	MAKE AN OFFER	Metal Cabinets	MAKE AN OFFER
19" Frigidaire Refrigerator	MAKE AN OFFER	Buffet and Hutch	MAKE AN OFFER
Philco Color T.V.	MAKE AN OFFER	Built-in Stove and Oven	MAKE AN OFFER
Drop Leaf Dining Room Set	MAKE AN OFFER	Hassocks and Hampers	MAKE AN OFFER
King Size Mattress and Box Spring	MAKE AN OFFER	Card Tables and Chairs	MAKE AN OFFER
Built-in Gas Range	MAKE AN OFFER	Inlaid Linoleum	MAKE AN OFFER
		Carpet Remnants	MAKE AN OFFER

CHAIRS-ROCKERS
Big name Chairs REG. $69
ON SALE AT $48 **NOW!**
JUST MAKE AN OFFER

MATTRESSES & BOX SPRINGS
Famous Makes REG. $79.50
ON SALE AT $58 **NOW!**
JUST MAKE AN OFFER

CARPETING
Famous Brands By BIGELOW – BARWICK and DOWNS in many colors

We still have a good selection of colors and patterns in 12" and 15" widths. Don't miss this golden opportunity to buy quality big name carpet at your own price. JUST MAKE AN OFFER.
BRING YOUR MEASUREMENTS.

TO OUR FRIENDS AND CUSTOMERS

Sunday will be our last day in the furniture business in Britt. We wish to thank our many friends and customers for their patronage during the past 21 years. We also wish to thank you for your loyal support in helping us close out our tremendous stock during our going out of business sale.

MR. AND MRS. CASADY

HUNDREDS OF OTHER ITEMS **JUST MAKE AN OFFER**

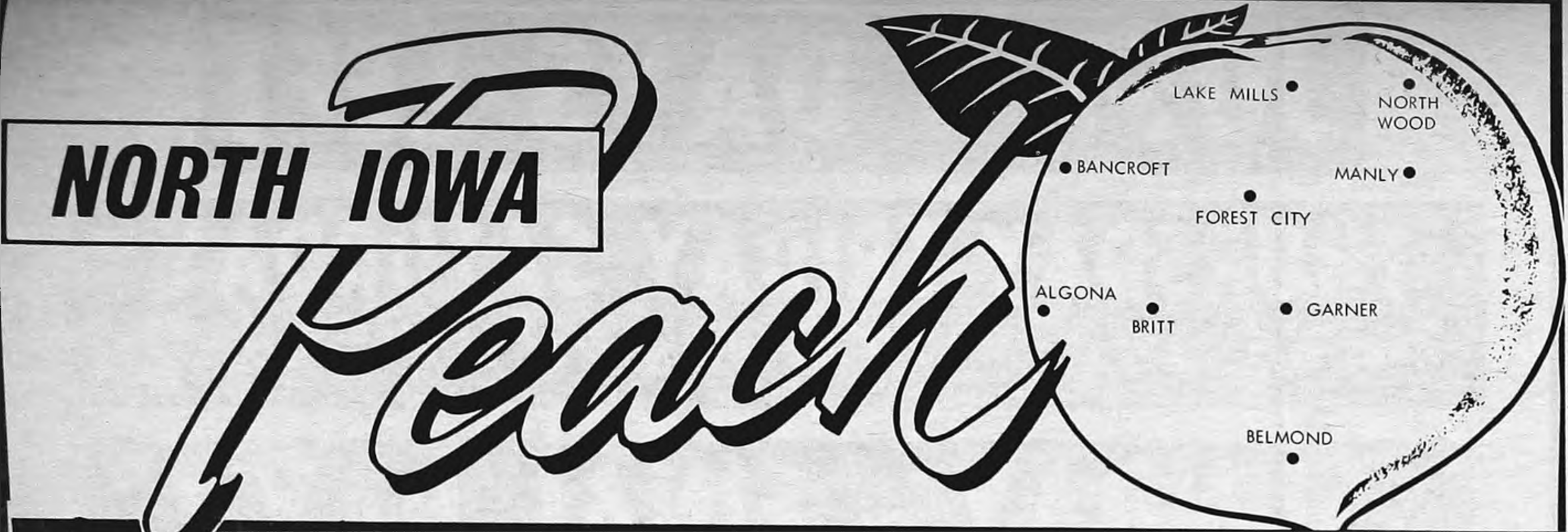

Delivering your advertising messages every week to the

"Heart of Central North Iowa"

A New Service To Our Advertisers Going Into 27,800 Homes

Each week the "NORTH IOWA PEACH" will be included in the regular weekly issues of NINE LEADING NORTH IOWA NEWSPAPERS!

YOU GET NEWSPAPER READERSHIP-PLUS- AREA WIDE COVERAGE

"The North Iowa Peach" Is A Part Each Week Of Each Of These Leading North Iowa Newspapers:

- Algona Advance
- Bancroft Register
- Belmond Independent
- Britt News-Tribune
- Forest City Summit
- Garner Leader
- Lake Mills Graphic
- Manly Signal
- Northwood Anchor

When You Want Advertising That Pays Off, Phone Or Mail Your Ad To The "North Iowa Peach", In Care Of Your Local Weekly Newspaper

(One Of The 9 Listed Above)

★ **Good Ads, Expertly Written By Ad Personnel At Your Local Newspaper**

★ **Big Area Coverage, Every Week, To 27,800 Homes!**

★ **Concentrated "Home Town" Readership Throughout The Area, In Local Papers**

Business For Sale

General Store in small community, sale of groceries, hardware, fertilizer, feed and etc.
Grain Storage

Good established going drive-in on highway.

Methus Realty

324-2381 Northwood

Refrigeration, Commercial and Domestic; Air Conditioning, window or central units. Sales and Service. Borseth Repairs, Northwood. 324-2572 P20-tf

FOR SALE — Grocery Store, Inventory, fixtures, and living quarters. I acre of land. Good business. Phone Mona 326-4336. Clayton Wogstad, Northwood, Iowa. P20-1t*

FOR SALE — Northern Feeder pigs. Albert Hammond, Austin, Minn. 433-7918. P19-2t

SERVICES

Farm Management

Proper management makes more profit from your farm investment

METHUS FARM MANAGEMENT SERVICE

Phone 324-2381 Nofthwood P19-tf

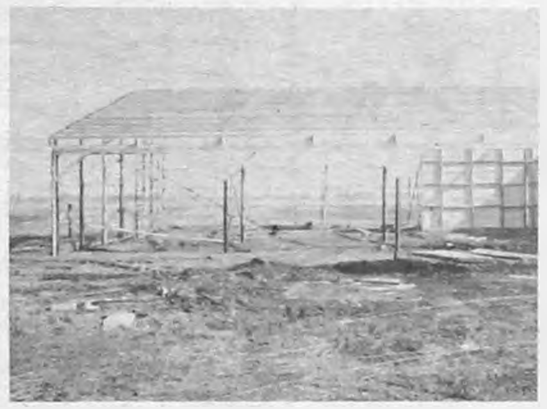

THINKING OF A POLE BARN THIS YEAR?

If you are thinking of a pole barn for warehousing, animal shelter or other uses, contact us. We have the experience, materials, plans, contractors available and the know-how to build the shelter you need. Financing available too, if necessary.

B&K LUMBER INC.

324-2075 Northwood, Iowa

FOR SALE — Certified Chippewa 64 and Certified Harosoy 63 soybean seed available at Central Soya, Northwood. P20-1t

MEMORIAL DAY SPECIALS

'66 Chrysler Newport
4-dr., PS., PB., AT., Radio

'66 Dodge 500
2-dr., hdtp., PS., AT., Radio, buckets

'66 Chev. Impala
2-dr., Htp., R., H., AT., PS., PB.

'66 Ford Convert. XL 500
PS., PB., R., H., AT.

'65 Chev. S.S.
2-dr., Htp., PS., R., H., AT., and buckets

'63 Pontiac 4-dr.
Air, R., H., AT., PS., PB., clean

Foldout Camping Trailer

Real bargains on some older cars from '61 and down.

LENZ

Chrysler Plymouth

324-1645 Northwood

FOR SALE — Bar with on or off sale, beer, wines and liquors. Newly remodeled, upstairs apartment. 2 miles from Minnesota border. Immediate possession. Open 7 days a week. Lids Bar, Hager City, Wis., Write Lydia A. Lien P20-1t

Shop the Peach For All Your Needs

30 INCH ROWS
PLANTING & HARVESTING
EQUIPMENT

TO LEASE — We have a 6-30 in. planter, fully equipped for lease on corn or beans. We will also be furnishing 6-30 in. cultivators. We have an operator lined up for combining 30 in. rows.

2 Behlen 10,000 bu. bins, like new $975 each
Can be equipped with drying floors.

PLANTERS

'62 IH no. 450A planter with insecticide and herbicide	$825
'61 JD no. 4944 planter with insecticide and herbicide	$825
'60 JD no. 494 planter with insecticide attachment	$725
2 — '58 IH no. 450 planter with insecticide attachment	$350
'64 Ford planter like new	$375

CULTIVATORS

IH no. 9 12-ft. hyraulic field cultivator	
'65 JD 14½ ft. mounted cultivator	$425
JD CC 14½ ft. pull type	$350
IH no. 8, 8½ ft. pully type	$ 75
IH no. 463, 4-row rear mount	$650
5—JD no. 400 front mount	$300 up
JD no. 200, 2-row quck-tach	$ 50
Ford front mount for 961 Ford tractor	$325
New IH no. 461 front mount for F-560 or 460	25% discount
JD 42 corn cultivator for wide front JD 70 mountings	

HELGESON MOTOR CO.

324-2177 Northwood

NORTH IOWA
Peach
LAKE MILLS
NORTH WOOD
BANCROFT
MANLY
FOREST CITY
ALGONA
BRITT
GARNER
BELMOND

Delivering your advertising messages every week to the

"Heart of Central North Iowa"

A New Service To Advertisers ... Going Into 27,800 Homes In This Area Every Week... Included As A Part Of Each Of These Leading North Iowa Newspapers:

- Algona Advance
- Bancroft Register
- Belmond Independent
- Britt News-Tribune
- Forest City Summit
- Garner Leader
- Lake Mills Graphic
- Manly Signal
- Northwood Anchor

... Concentrated "Home Town" Readership In Your Local Paper, Plus Extra Wide Coverage!

When You Want Advertising That Pays Off Mail or Phone Your Ad To "The North Iowa Peach", In Care of Your Local Newspaper

USED TRUCKS

1965 FORD F-100 Pickup, long box, V-8, Custom Cab.
1965 FORD Econoline Window Van, side and rear doors, Big "6."
1964 IH Heavy Duty ¾-Ton Pickup, V-8, 4-speed.
1962 FORD F-250 ¾-Ton, 6x8' Comb. Box, 4-speed, V-8.
1962 CHEVROLET 2-ton, V-8, 2-speed, Comb. 15' Box and Hoist, complete.
1962 FORD F-600 2-ton, 2-speed, V-8, 14' grain box and hoist.
1955 FORD ½-ton Pickup, 6-cylinder, extension box.
1953 GMC Pickup, with flat box.
1950 FORD ¾-ton with Pickup Box.

WE HAVE NEW FORD TRUCKS in ½, ¾ and 1-ton SIZES WITH DUALS IN STOCK FOR IMMEDIATE DELIVERY.

TAYLOR MOTOR CO.
295-3504 Algona
"Ford and Mercury Sales and Service"

FOR SALE—From our wholesale operation where we unpack all stereo's before shipping to dealers we get some Stereos and sewing machines with freight damage. The freight Co. makes adjustments to us and we sell these accordingly. **SOME REAL BARGAINS.** North Iowa Sewing Machine Co., Algona, Iowa. Wholesale distributors of New Home Sewing Machines and Grundig Sound Equipment. 59w38-44

USED CARS

1966 Buick LeSabre, 4-door, power steering, power brakes, automatic.
1966 Dodge Polara, 4-door, hardtop, power steering, power brakes, automatic, 6,000 miles.
1966 Rambler Station Wagon, 6-cylinder, with overdrive.
1965 Volkswagen, radio, very clean.
1965 Pontiac Catalina, 4-door, radio, straight stick transmission.
1964 Ford 4-door, V-8, Ford-o-matic.
1964 IH Carry-All, power steering, power brakes, automatic, air conditioning, 18,000 miles.
1964 Pontiac Catalina 4-door, power steering, power brakes, regular gas engine.
1964 Buick Electra 4-door hardtop, power steering, power brakes, automatic, electric windows and air conditioning.
1964 Chevrolet 9 passenger station wagon, 327 engine, factory air conditioning.
1963 Buick 9-passenger Station wagon, power steering, power brakes.
1963 Pontiac Grand Prix, 2-door hardtop, power steering, power brakes, 4-speed trans., bucket seats and center console.
1961 Falcon 4-door Station Wagon, 6-cylinder, Ford-o-matic.
1961 Pontiac Convertible, power steering, power brakes, automatic.
1961 Chevrolet 2-door, 6-cyl., straight stick, new tires.
1960 Chevrolet 2-door, V-8, power steering, power brakes, factory air conditioning.

SCHULTZ BROS.
'Transportation Headquarters'
Cadillac — Buick — Pontiac
South Phillips St. Algona, Ia.

Kossuth County Advance
"Serving 5500 County Families"
Phone 295-2424 Algona, Iowa

IF YOU WANT TO REACH 27,800 FAMILIES USE THE PEACH!

Furniture on your mind?

here are some important facts for you to consider . . .

Above all . . . Choose the right place to buy — a store where QUALITY COMES FIRST and every purchase carries a GUARANTEE OF SATISFACTION. Consider your needs . . . every home-furnishing problem is individual. Our extensive and most complete selections make it possible to choose a single piece or furnish an entire room in ideal harmony and comfort.

Whether you prefer dramatic modern or conservative traditional . . . striking new colors and fabrics or the oldtime favorites . . . come in . . . browse around . . . our experienced decorators will gladly assist you in carrying out any plan you have in mind. Invest wisely . . . good furniture is a long-time investment . . . it always pays to buy only the best . . . Why wait? You'll find our budget payment plan most convenient!

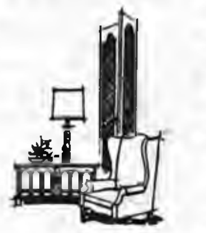

DEDICATED TO GRACIOUS LIVING

Read's FURNITURE AND WATSON INTERIORS
295-2216 North Phillips Street ALGONA

FOR SALE—Layby 1966 New Home Deluxe Sewing machine. Less than ½ price. All paid but a balance of $38.91. North Iowa Sewing Machine, Algona, Iowa. 26w38-40

"SAVE BY MAIL"
For Your Savings and Investments

SEE
Home Federal Savings and Loan Assn.

- 4½% Passbook Savings
- 5% Certificates of Deposit

Phone 295-3545 · Algona, Ia.

WANTED
Truck Mechanics

We have several openings for either year around work at the Fairmont Shop or seasonal work with road crews.

APPLY AT:
W. Hodgman & Sons
FAIRMONT, MINN.
Phone 235-3321

HELP WANTED — Parts Man (IH), experienced preferred. Salary open. Many fringe benefits. ALGONA IMPLEMENT CO., phone 295-3501, Algona. 18w38

FOR SALE — Trailers and Campers — Apache camping trailers, world's largest selling camp trailer. Don't buy a trailer until you get our deal on an Apache. Chuck Behr Trailer Sales, Algona, Ia. 295-3372. 32w38-42

Use the Peach- Get Results

For Fastest Results

REACH FOR THE PEACH!

FOR SALE

These buildings on 6 acres — adjoins Algona, Ia., on a Black top road — 3 Bedrooms — 2½ baths — oil forced air heat — 3 garages — insulated barn — well and pressure system — 3 hog tight pastures.

For Details Contact:

JERRY M. LEWIS - broker
Algona, Iowa Phone 295-5457

NW IOWA'S FARM TRACTOR HEADQUARTERS

1966 806 LP Loaded Demo Low hrs.	
1964 F706 G 1200 hrs. loaded	$4750
1964 F806 2 pt., loaded 1100 hrs.	$5495
1964 F806 2 pt. loaded 800 hrs.	$5650
1958 611 B Caseomatic 3 pt.	$1695
1958 F350 PS	$1750
1956 F300 TA Ohld.	$1375
1955 Case 411 PS E. Hitch	$1595
1955 F400 LP, PS	$1675
1955 I 300 A P.S., FH Stan-hoist loader, hydr. bucket	$1675
1954 IH SMTA G Sharp	$1875
1953 JD 60, Nice	$1275
1952 Super M Pwr. pack	$1395
1952 Super M, New tires	$1550
1951 M LPTO	$1075
1951 JD B with loader	$ 625
1950 M, Sharp	$ 925
1950 M, Pwr. packed	$ 950
1950 M, New tires	$ 900
1950 JD AP-trol	$ 575
1950 MH 44-4	$ 525
1948 H 9 sp	$ 575
1943 M OH	$ 750
1942 H Nice	$ 395
1941 H New tires	$ 475
1940 M 9 sp. ohld.	$ 995
'65 203 13 ft. head cab. Hume reel, loaded 2 cornhead	$6750
'61 No. 80 Case comb., sharp	$ 850
151 SP combine, cab, 13 ft. robot header, reconditioned	$4250
33 IH 303 SP combine, Hume reel, header control, cab	$6750
IH 76 combine, compl. recond.	$ 775
IH 64 combine, PTO, Hume reel, reconditioned	$ 650
AC 66 PTO Straw chopper, big bins, Sharp	$ 575
'65 228 cornhead	$1495
'65 229 cornhead	$1495
Oliver 4340 3-14-6	$ 425
IH No. 60 4-14	$ 625
JD 555 4-14 plow	$ 525
JD 555 4-14 plow	$ 450
IH 512-14-14 sld coulters	$ 795
No. 60 3-14 Like new	$ 525
No. 60 3-14	$ 425
No. 70 4-14	$ 625
One set of Rotary Hoe Shields for Front Mount IH Cult.	
No. 15 Hay Rake	$ 475
Viking PTO Mill, auger in and out	$ 325
10 In. Gehl Mill, auger in and out	$125
Ariens Riding Mower	$ 225
42 Ft. Ottawa Elevator	$ 300
IH No. 4 Rotary Hoe, 3-pt.	$ 490
PLANTERS	
450 A, reg. runners, dry fert, insect.	$ 775
450A planter, DD openers, fert. and gandy	$ 825
495 A Fert. insect	$ 925
494 JD fert and gandy, DD opener	$ 695
450 IH planter, dbl gandy fert	$ 585
Mpls. 4 row rotary hoe	$ 125
IH 455 cult. MTA mtgs.	$ 575
IH 455 cult. 400 mtgs.	$ 425
12½ Ft. Case field cult	$ 250
14½ ft. JD field cult.	$ 485
No. 31 IH PTO spreader	$ 450
No 37 IH 14 ft., 18 in blade	$ 550
IH No. 15 rake, like new	$ 525
AC 4-row cult. for WD	$ 150
AC 4 row cult for WD45	$ 225
Case 4 row cult. 2 yrs. old frt. mt. 3 pt. rear section	$ 625
IH No. 4 rotary hoe with 18 impl. carrier 2 pt. Used season	$ 525
Close out on 2 new minimum tillage attachments for IH 456 planters	$ 200

ALGONA IMPLEMENT COMPANY
Algona, Iowa Phone 295-3501
After Hours Phone 295-5328

USED CARS

1966 Galaxie 500 XL, radio, heater, automatic, power steering. Like new.

1966 Rambler Ambassador 990, 4 door, radio, heater, automatic transmission, power steering, power brakes.

1966 Ford Custom 500, 4 door, radio, heater, overdrive.

1965 Chevrolet Impala, 4 door hardtop, automatic transmission, radio, heater.

1965 Chevrolet Impala 4 door, automatic transmission, power steering, power brakes, factory air conditioned, radio, heater.

1965 Mustang hardtop, V 8, automatic transmission, radio, heater, white with red interior.

1965 Ford Fairlane, 4 door station wagon.

Several good used cars from 1961 on down. 3 good older pickups.

KAMISH FORD SALES
Forest City, Iowa.
Phone 582-4912

WANTED ANTIQUES to buy antique furniture, clocks, dolls, colored glassware and jewelry. Write Box 66, Forest City, Iowa. 19b

WANTED: LADY CLERK to work in Forest City store. Experience not necessary, though desirable. Full-time job. Write Box 193-X, in care of the Summit. 18B

LAWN CARE: Crabgrass killer, lawn seed and fertilizer on hand. Free use of roller and spreader, with each purchase. Forest City Hardware, phone 582-3318. 13b

ARROW SHIRTS—the finest no-iron dress shirts and sport shirts. Exclusively at Reuben's Department Store in Forest City. 13tfb

WANTED: Bowhunters—We are planning a bowhunting trip to Colorado for deer. We will leave around the 20th of August. Write for more information. Chuck Hubbard, 515 West I Street, Forest City, Iowa. 52tfb

FOR SALE: Men's shoe roller skates, size 10½. Excellent condition. $25.00. Call 582-2219 after 6 p.m. 19f

100 YEARS OF CONTINUOUS SERVICE TO THE FOREST CITY AREA
1867 1967 THE FOREST CITY SUMMIT

USED LUMBER FOR SALE: 2x10's and 2x8's; 22' 1x4 and 1x6 flooring; lots of good sheathing. Call after 6, Twin Oaks Motel, Forest City. 20b

1960 MASSEY-Ferguson 85 diesel tractor; very clean, $2475. Eymann Implement, Forest City. 20b

WANT TO BUY: Good used trumpet or cornet. Call 582-4966, Forest City. 20b

IDEAL GIFT for the graduate—Samsonite luggage, the gift that lasts a lifetime. See all the new models and colors at Reuben's Department Store, Forest City. 13tfb

FOR SALE: 1960 Chevrolet 2-door hardtop. Excellent condition, low mileage. Phone 582-2219 after 6 p.m. 19f

FOR SALE: Toy terrier puppies. Ronald Crossman 565-3260. 19b

FOR SALE: Philco blond cabinet hi-fi. $50.00, set of dishes for 8, wheat design. Call 582-4482 after 5 p.m. 19P

FOR RENT: Four room apartment remodeled kitchen, utilities furnished. Close in. Available now. Adults. Mrs. Floyd Fisher. 19tfb

Guess who's wasting your money?

You may be surprised . . . but it's the girl at the photo copy machine. She's making an extra copy of an invoice . . . at eight to ten cents a copy plus her time. Now, copying machines are just fine. But this particular problem could have been solved for a fraction of a cent . . . with a 4-part invoice instead of the 3-part set she's always used. If she has to make 10-cent invoices very often . . . she's wasting your money.

Just one example of why it's important to review your printed forms from time to time.

We'll be happy to help you update them. Not just your invoices . . . but your purchase orders, sales orders, statements . . . all your office forms. Call us today.

FOREST CITY SUMMIT
Across From The Courthouse
Phone 582-2112 Forest City

FOR RENT—Floor sander and edger; discounted if our floor finish used. Forest City Hardware, Forest City. 4tfb

FOR RENT: Modern front upstairs apartment uptown. Phone 582-2086 or 582-2530 10b

FOR RENT: 7 room uptown apartment, 3 bedrooms, air conditioner, disposal, heat and water furnished. Inquire Nelson Jewelry. Phone 582-2239, Forest City, Iowa. 19b

FISHERMEN!—We have both Iowa and Minnesota fishing licenses. Bargains on fishing tackle! Forest City Hardware. Phone 582-3318, Forest City. 18B

FOR RENT: 4 room apartment. Unfurnished Phone 582-2509. 18 TFB

RUBBER STAMPS
Made to Order

Don't waste valuable time writing or typing when a rubber stamp will do the job.

FOREST CITY SUMMIT

OLSON Furniture
The Big HIGHWAY Furniture Store
at Junction of
HIGHWAYS 9 & 69
FOREST CITY

12,000 Square Feet loaded down with fine quality home furnishings

- G-E Appliances T-V
- Maytag Washers, Dryers
- Floor Covering
- Custom-Made Drapes

Easiest Credit Terms because we carry ALL of our own payment contracts and can tailor payments to fit your needs.

1 Acre of free parking with no parking meters
OPEN FRIDAY NIGHTS
Others by appointment

VALUABLE COUPON
Rayette "Aqua Net" Professional
HAIR SPRAY
Regular Super-Hold Unscented
13-oz. $1.00 size (One Per Coupon) **49¢**
Coupon Good May 18-19-20 only
Harrison's Variety, Forest City

SERVICEMEN

for Western Iowa Area. High school graduate, age 21-35, married preferred, mechanical, electrical or plumbing background, willing to relocate in Iowa or Southern Minnesota. Excellent employee benefits and advancement opportunities.

PEOPLES NATURAL GAS
Division of Northern Natural Gas Co.
22 East 4th Street Spencer, Iowa
19-3B

Bargains! – New & Used Equipment!

IH 4-ROW CORN PLANTER
No. 450-A, with fertilizer attachment, disc runners, Gandy insecticide attachment.

4-ROW CULTIVATOR IH No. 438. Special! **$175**

NEW "KOVAR" DRAG 4-Section. Special! **$120**

IH 4-ROW CORN PLANTER
No. 450-A, with fertilizer attachment, disc runners, insecticide and herbicide attachments.

IH 4-BOTTOM PLOW hydraulic lift; real good bottoms **$120**

IH SUPER M TRACTOR
real good condition! Priced to sell.

1960 IH PICKUP ½-Ton **$495**

IH 13'9" TANDEM DISC

M & N MOTORS
Highway 69 - South Edge of Forest City
- Oldsmobile
- New Idea
- New Holland
- International-Harvester

Phone 582-4782

GRADUATES:
CAREER JOB OPPORTUNITIES
await you at
WINNEBAGO INDUSTRIES

- Work in the fast growing recreation vehicle industry
- Work in our new modern factory using most advanced techniques in industry
- Our rapid expansion creates opportunities for advancement

POSITIONS OPEN FOR BOTH MEN & WOMEN

Please apply in person to Gerald Boman, Production Mgr.

WINNEBAGO industries, inc. · forest city, iowa

THE GARNER LEADER
AND SIGNAL AND GARNER HERALD
Phone 923-2684, Garner, Iowa 50438

New Hours Effective at

Hancock County Co-Op. Oil Association
Garner, Iowa
(due to new Fair Labor Standard Act)

7:30 a.m. to 5:30 p.m.
Monday thru Friday

7:30 a.m. - 12:30 p.m.
Saturday

For petroleum service
during closed hours call:

Clarence Gatchel - 923-2810
Duane Severson - 923-3118
Cropley & Kern - 923-9296

For Paint & Miscel. Call:

Roy Railsback	3-2734
Marv Bredlow	3-3229
Jim Jass	3-3120

For L. P. Service:

Ernie Gerber	3-2225
Harvey Goll	3-3101
Jerry Johnson	3-2892

Tire Service:

Cropley & Kern	3-9296
Dennis Trca	843-3084
Jim Frederick	3-2285
Gary Greiman	3-2643

Please Clip & Save

FOR SALE
50 Bridge plank 27 ft. long, other used lumber. Tony Young, Garner.
5-17*

Air Taxi
Charter Service
(Reasonable Rates)
Evans Air Service
Phone 923-3219
Garner, Iowa
5-17, 24

YOUR Independent Insurance AGENT "SERVES YOU FIRST"

Your Guarantee of

Service beyond the call of duty

This symbol tells you we're professionals in property and liability insurance—independent insurance agents. Because we're free to choose from among many fine competing companies, and represent your interests first.

ELLING Ins. Agency
Ph. 3-2546, or 3-3132 Garner
James Gatchel, Assoc.

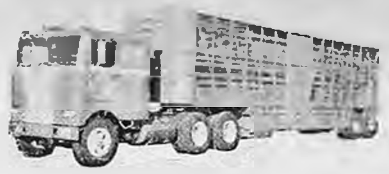

ANY TIME PLACE or NUMBER
ZIESMER
Livestock
Transportation
Ph. 923-2619 Garner

Lake Superior Smelt Feed
V.F.W. Lounge
Garner, Iowa
Saturday, May 27
Serving starts 6 p.m.
$1 per person
(Public invited as guests)
5-17, 24

ZENITH
PORTABLE PHONO
DAVIS
Radio & TV
ZENITH TELEVISION & RADIO SALES & SERVICE

FOR SALE
Excellent 1965 Volkswagon, 2-door, radio, heater, WW tires. Serviceman must sell. Price $1,050. Phone Garner 923-2627.
5-17

FOR SALE:
1963 Monza, 4-speed, excellent condition, good tires, 1967 license, white with black interior. First $785 takes it! Call 923-3240 Garner. A real buy! 5-10tf

WANTED
CUSTODIAN: Garner-Hayfield Comm. School District. Opening NOW! Apply in person — E. J. Blumeyer, Garner, Ia. 5-10, 17

Savoy Cafe
Garner, Iowa

Sunday Smorgasbord
11:30 a.m. - 2 p.m.
Under age 10 - $1.00
Adults - $1.75

Fish Fry Smorgasbord
Every Friday
(All you can eat)
5:30 p.m. to 8 p.m.
$1.00 Per Person

EARN $50.00 IN 12 HRS!
Earn $50 a mo. for 3 hrs. a week work. Need man or woman immediately with dependable transportation for Sunday morning route. Write or call -
EARL FESKE, Box 136, Ventura, Ia. Ph. 829-3368

FARM EQUIPMENT

1960 IHC 560 Gas, W.F., F.H., P.S.	$3450
1953 MM U Hyd.	$ 875
1951 Oliver 77 Gas, Hydra. Elec.	$ 925
1946 J.D. A, Fair	$ 450
1946 IHC M	$ 825
Oliver 88 Diesel	$1250
MM model M5, Gas	$2950
MM 4 row Cultivator "5" Star	$ 280
IHC 448	$ 145
IHC 438, 4 row	$ 275
J.D. No. 400 4 row R.T.	$ 385
MM 4 row M5 Cult.	$ 350
NI 300 Pull Picker	$ 875
IHC 2-PR Pull Picker	$ 950
IHC 2-ME Mtd., 4 Lug Rolls	$ 475
J.D. 227 Mtd., New Style Rolls	$ 650
IHC 2-MhD Picker, fully equipped	$1750
Kewanee 14½' Tandem	$ 375
Kewanee 14' w/18" Blades	$ 550
IHC 14½' Field Cult.	$ 250
J.D. 13½' w/18" Blades	$ 450
Helder Auger Box	$ 245
NH 130 Bu. PTO Spreader	$ 550
NI No. 17, 95 Bu.	$ 250
IHC 46 PTO Baler	$ 975
Case 133 Baler	$ 350
NI 41 Mower, 7' Semi-Mtd.	$ 190
J.D. RT Rake, 4 Bar	$ 235
NI 4 Bar Steel Wheel	$ 95
Owatonna SP 10' Windrower	$ 850
AC 66 PTO Combine	$ 400
Massey No. 60 Hume Reel, Love Bar	$ 875
IHC No. 80 with Hume Reel & Pickup	$1650
IHC No. 64 Combine	$ 250

MM — OLIVER
NEW IDEA - NEW HOLLAND
DEITERING BROS.
Ph. 5531 - Bancroft, Iowa

Bancroft Register
"Blanket Coverage For North Kossuth County"
Phone 4361 Bancroft, Iowa

THIS SPACE COULD HAVE
SOLD SOMETHING FOR YOU
CALL 4361 — BANCROFT
Place a Peach Ad

FARMS FOR SALE

160 acres in Grant township, Ledyard. New brick house. Full set of good buildings. All tillable.

198 acres near Mapleton, Minn. All level and tillable.

160 acres near Ceylon, Minn. Fair buildings, $300 an acre.

320 acres, near Estherville, Iowa.

120 acres near Lewisville, Minn. Real nice buildings. $400 an acre on contract.

240 acres near Superior, Iowa. Some permanent pasture, $325 an acre.

160 acres near Amboy, Minn. Bare land, all tillable.

290 acres near Riceville, Iowa. 40 acres permanent pasture.

160 acres, south of Truman, Minn. on Highway.

Several other small farms.

STATE BANK INSURANCE AGENCY
Phone 888-2035 Ledyard, Iowa
or
LEON McCOY
Phone 888-2595 Ledyard, Iowa

REACH 27,800 HOMES
with an ad in the Peach!
CALL BANCROFT REGISTER!

NORTH CENTRAL IOWA'S
PEACH
Cream of the Market

COVERS CENTRAL NORTH IOWA

For Quick Results, Use The Peach

Rates are $1.25 for 10 words and 10c for each additional word. the handy coupon below is for your use. Send your classified to:

THE BANCROFT REGISTER

....

....

....

DISPLAY RATES: $2.50 PER COLUMN INCH
(Two-inch Minimum)

MANLY SIGNAL
Manly
Phone 454-2216

Iowa's Oldest Jeep Agency

Holy Toledo, what a car!
IT'S THE JEEPSTER
V-6 engine, 4-wheel drive, auto. trans., bucket seats, auto. top
Hill Truck & Auto Service
8 other Jeep Models to choose from
MANLY, IOWA Ph. 454-2214

TRY AN AD IN THE SIGNAL PEACH SECTION

C & A
Standard Service
and Hiway Grill
Home Cooked Meals
Full Dinner Menu
Fine Steaks
Chicken, Fish
Homemade Rolls, Pies, Cookies
Large Tenderloin Sandwiches
Sandwiches of all kinds
Located—Junction Hiway 65 & 9 at Manly, Iowa
EAT HERE AND SHOP AT TOM'S

Dealer for PICKUP CAMPERS McCoy and Herrick. Dahl's Manly Camper Service. 322 West Harris. Ph. 454-2411, Manly, Iowa.
P19tfc

Complete Insurance Counseling
Estate Planning
Self-employed Tax Plan
Hail — Farm Liability
Farm Fire—Life Insurance
Contact Jim Egner, 454-2522
Manly Insurance Agency
Manly, Iowa

DEADLINE for advertising in the Signal Peach Section is Monday noon each week.

OPEN FOR BUSINESS
Chris' Beauty Shop
(Formerly Bev's)
JoAnn Christiansen
Owner
For Appointment Call 454-2223
Manly, Iowa

Expert Cleaning, repairing, alteration. One day service. Manly Quality Cleaners.
P194tc

READY TO SELL ?
Farms — Homes
Commercial
RANDALL REALTY
Realtor
Mason City, Iowa
Call JIM EGNER
Ph. 454-2522 Manly, Iowa

PEACH Want Ad

....

....

....

....

10 Words $1.25 Signature ....
10c each word over 10 Address ....

CLIP AND MAIL TO
Manly Signal -- Manly, Iowa

TOM'S DAMAGED & UNCLAIMED FREIGHT — MANLY, IOWA
★ Use Your Credit ★ No Money Down

* * * *

2 Pc. Living Room Set
Davenport with matching chair Nylon Cover. Reversible Foam Cushion. Reg. $179.95 NOW **$69.95**

5 Pc. Solid Wood Dinette Set
Round table and 4 Mates Chairs Only **$59.95**

LADIES' Values to $4.98, NOW
Shorts & Capri Pants 99c

* * * *

TOM'S HOURS: Open Tues., Wed Thurs., & Sat., 9 to 6 — Mon., Fri. 9 to 9 Closed Sundays
Corner of Hiways 65 & 9, MANLY, IOWA — Ph. 454-2272

FOR SALE — Gas wall space heater, also used lumber, boards and 2x6's and 2x4's. Phone Belmond 444-5565, Wm. Stadtlander. p2t1*

FOR SALE — Clean 1963 Ford Custom V-8, standard transmission $850. Belmond Motors, Inc. ph. 444-2418. p2t1

FOR SALE — Armstrong Vinyl linoleum 12 ft. width, Reg. $1.19 sq. yd., special at 98c sq. yd. Belmond Furniture Co. ph. 444-5191. p2t1

WANTED — Mechanic and set-up man. Morehouse Implement, John Deere sales and service, Belmond. Ph. 444-5569. p2t1

FOR SALE — 1962 Ford Country sedan V-8, automatic, 33,000 miles, brand new tires and real clean. Belmond Motors, Inc. Ph. 444-2418. p2t1

FOR SALE — 1962 Ford Fairlane V-8, automatic, real clean $695. Belmond Motors, Inc. Ph. 444-2418. p2t1

CLOSING OUT — All gifts, cards, candles at ½ Price Jim's Paint & Wallpaper Store Across from Belmond Swimming pool. p2t1

FOR SALE — good used farm equipment, IHC 456 planter, dble disc, fert. attch, rubber press wheels, Gandy; No. 650 6 row wide McCormick planter, fert. attachment & Gandy; No. 665 6 row wide cultivator, JD front mount culti. for wide axle tractor, mounts for 4020 JD, JD rear mount 4 row culti. used 2 seasons, 3 pt. hitch, Massey-Harris 4 row No. 44 Culti with rubber, Massey-Harris 4 row cult. on rubber; JD rotary hoe with Noble hydra-cart; IHC 46 Baler with updated head. Helland & Long, Ph. Belmond 444-2311. p2t1

FOR SALE — 1952 2T Big 6 Ford truck short wheel base. 8:25x20 10-ply tires, 2 spd. axle $495. Belmond Motors, Inc. p2t1

FOR SALE — Used tractors, Case 530 with backhoe & loader $4,950; 1950 JD A $650; 400 Case gas, eagle hitch $1,650; 1957 400 Case diesel, good eagle hitch $1,750; 1958-600 Case-matic $950; Used Balers, IH 66 PTO baler $295; JD 14T baler PTO $550; JD No. 33 PTO spreader 2 yrs old, like new $550. Followwill Impl. Ph. Belmond 444-2344. p2t1

Air Conditioning your home this year. Better order now. Ackermann Service in Belmond has several new Fedder 5,000 to 24,000 BTU air conditioners starting at $134.95, also 2 used window air conditioners. Ph. 444-2956. p2t1

FOR SALE 16 ft. Core-Craft cruiser w/top & lot of extras. With or w/out Evinrude twin motors w/starters. Balco trailer w/extras. Ph. Belmond 444-2311 or Evenings 444-2304. p2t1

SPECIAL TRUCKLOAD SALE — dinette sets 3-5-7-9 pieces starting at $29.95. Belmond Furniture Co. ph. 444-5191.

Featuring
Enterprise
Quality
Paints
SALE PRICES GOOD 10 DAYS

famous
COUPON CLIPPER
Paint Sale
9c
19c
77c
12c

SPAHN and ROSE LUMBER COMPANY
BELMOND IOWA

WELCOME TO
Lynn's
SUPPER CLUB
North Belmond Hwy 69
Serving you the finest foods-doing our best to please you.
OPEN DAILY
11 a.m. to 2 a.m.
Sundays 11 a.m. to 2 p.m.
We also cater to private parties

NEW MACHINERY SPECIAL

JD Drag & Cart 7 sect.	$775
JD 24T Baler	$1,695
2-J-D 150 Bolster Hoists ea.	$150
JD F650 3-14 Plow	$695
Noble 6 Sec. Drag Cart	$275

USED MACHINERY

D-17 Gas-New tires & Overhauled	$2,250
New Holland Super 68 Baler	$995
1955 JD 70-PS	1,995
1957 JD 720 Diesel-W front	$2,795
2 sections of like New JD Hoe	$195

MOREHOUSE IMPLEMENT
Ph. 444-5569 Belmond

IT WILL PAY YOU TO
WAIT FOR
Johnston Furniture
TRADE IN SALE . . .
YOUR OLD FURNITURE IS WORTH BIG MONEY!
Starts Next Week
In Belmond

Witke's
RESTAURANT & AQUA LOUNGE
North Shore Drive
CLEAR LAKE
For the unusual in eating pleasure try our fabulous
CHAMPAIGN BUFFET
VISIT WITKE'S
GIFTS & ALOHA SHOP

Bob Rise

Best Wishes Graduates

Vacation
IN A BETTER USED CAR!

1965 Chevy Bel Air 4 door V-8 automatic, power steering, air conditioned
1965 Biscayne V-8 4 door Station wagon P.S. & P.B.
1965 Chevy 2 door Hd tp. V-8 Auto trans. Radio — only 24,000 miles
1963 Cutlass F-85 bucket seats, V-8, 4 spd. trans.
1963 Chevy Bel Air 4 Dr. V-8 Auto Trans P.S. & P.B. 47,000 Miles
1961 4 door Chevy Sedan Auto & P. S. V-8
1961 Chevy 4 dr. Hdtp, V-8 Auto., New tires, radio P.S. and P.B.
1959 Ford Galaxie V-8, Auto. Trans.
1959 Mercury 4-dr. Sedan V-8 Auto, low mileage, extra clean
1958 Chevy, V-8 standard trans., 4 door.
1956 Dodge 4 door Sedan V-8 Push button trans. radio
1958 Ford 4-door V-8, automatic.
1961 Ford Econoliner Big 6 Standard Trans., A-1 Shape.
1961 GMC 2-Ton truck 4 spd. trans., 2 spd. axle near new 16 ft. box and new 15 ton hoist, near new rubber, V-6 engine.
2-1958 Chevy ½ Ton pickups 1 with Factory Stock box.
'65 Bridgestone cycle 90cc 4200 miles, just overhauled.

McLaughlin Bros. Chevrolet Inc.
BELMOND PHONE 2328

The Belmond Independent

"Heart of This Four County Trade Area"

—Sample Copy—
LOCAL — RURAL ROUTE
BOXHOLDER

VOL 43 NO. 34 OFFICIAL COUNTY PAPER WRIGHT COUNTY IOWA—THURSDAY, MAY 18, 1967 OFFICIAL CITY PAPER 8 PAGES THIS SECTION 16 PAGES AND SUPPLEMENT

Congratulations

Class of '67

Commencement . . . a proud and happy beginning for our

GRADUATES

and for this newspaper.

From little tots of kindergarten age to fine young men and women of today we at the Belmond Independent have watched you grow and develop so that now as you take your next big step into life we are confident you'll experience a successful future, for yourselves, your community and your country.

It was our pleasure and privilege as publishers of the Independent to record your many accomplishments in the fields of academics, music and sports. These many items and pictures totalling literally thousands of newspaper columns during your recent school years, will soon become history, but they'll always be in the files for every one to see and know, as we have learned, that you were a special class. You number among you many outstanding youngsters whose futures are especially bright and as time goes on we know the stories of your accomplishments will continue to appear in this newspaper and become a source of pride to all who know you.

We know, too, that for the most of you this was your last year as a permanent resident of Belmond. Opportunities for young men and women, in large numbers, are just not present here for all of you So through you, your parents and friends, We hope you'll keep in touch with Belmond and its newspaper and remember this fine community as your "home town."

Please accept our congratulations on the many honors you have won during your school years, our apprciation for the many satisfactions you gave your parents and teachers and our wishes for a successful future.

Pat, Dick and Duane
Publishers of The Belmond Independent

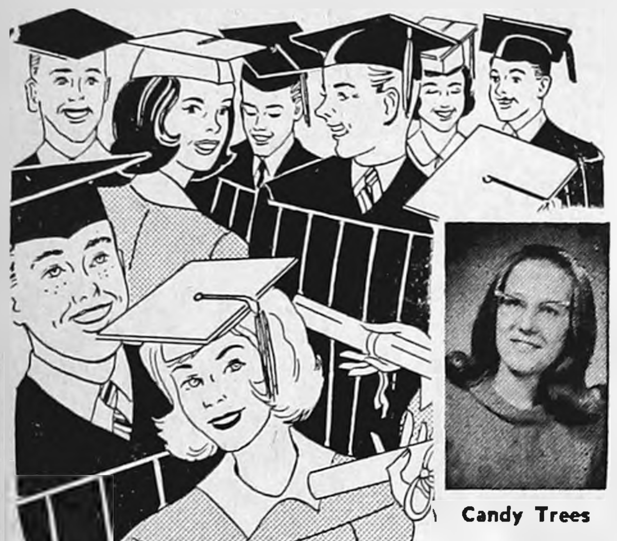

CHAMPIONS of 1967

The world's work is done by people like you. It welcomes good, intelligent citizens.

SAM'S D-X AUTO and GLASS REPAIR

Class Portrait...

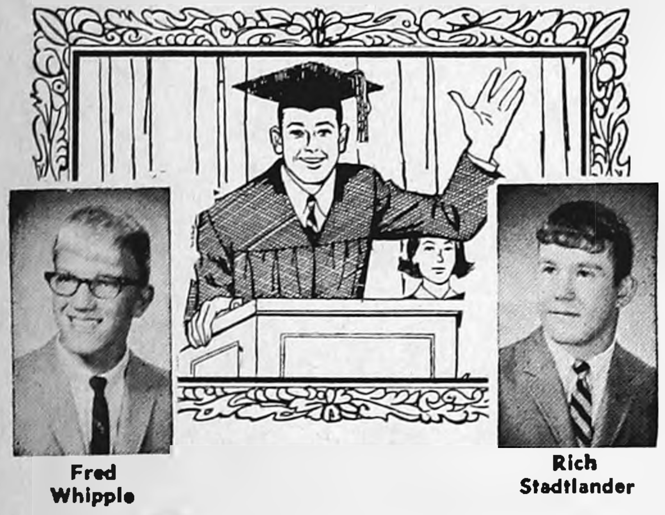

To the class most likely to succeed. The best of Good Wishes to you.

CITGO POLLITT AUTO SERVICE

PHONE 5567

LOOK TO THE FUTURE

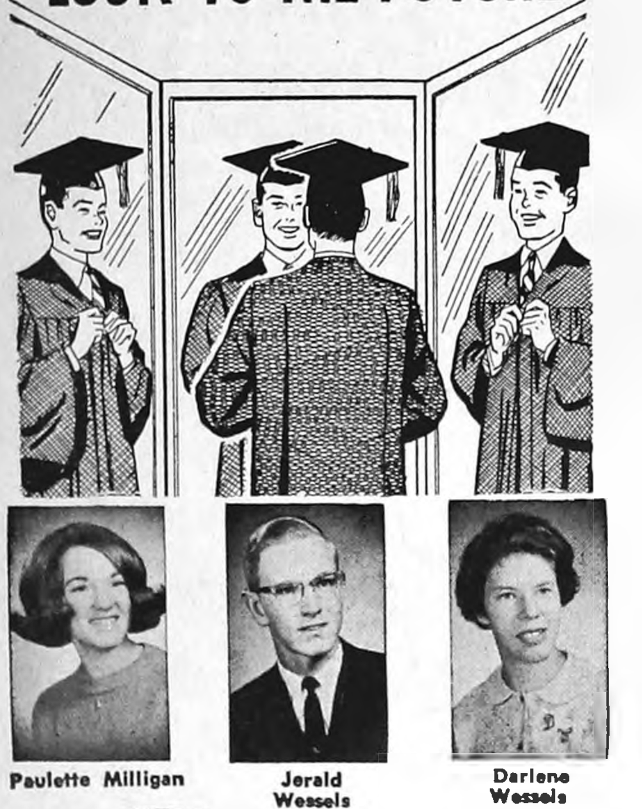

Measure up! Heading for new honors is a journey not a destination.

R. W. Courson Agency

INSURANCE REAL ESTATE

KELLY GREEN, JIM PETERSON WITH CONCRETE ITEMS

• • • • • •

Carlson declares concrete making "hardest" subject BHS provides

What's the "hardest course" taught at Belmond High? Keith Carlson, vo-ag instructor, nominates the unit he teaches on quality concrete work.

While his students find the subject "hard" — true enough — Keith adds, with a grin, that they also find it highly useful because concrete finds a whole host of applications on today's farms. Working with concrete also develops talents that are applicable to numerous job opportunities in this area, he notes.

Methods of instruction he employs are based on a combination of theory and application.

First, a study is made of the selection of satisfactory aggregate, proper mixing and placing of concrete. These theories are checked by actual casting of concrete in the ag-mechanics laboratory.

Such articles as splash blocks (to go beneath eaves spouts), hog troughs and concrete slats for livestock buildings are made. Also, the boys turn out concrete cores using five, six and seven-gallon mixes.

These cores are air-cured, water-cured, or frozen; and their strength is measured at seven, 14, 21 and 28-day intervals. These tests enable the students to determine, by their own research, the best methods to use in concrete construction.

Girls Recreation awards given out Friday evening

Awards earned by members of the BHS Girls Recreation association during the school year about to conclude were presented at a GRA Awards Night program Friday evening of last week by LaRaleyn Hart, girls physical education instructor.

Topping the list were seven seniors who received the top award — a pin, denoting highest achievement by a member of the organization: Jeanne Anderson, Linda Hanson, Pat Dorr, Pam Meints, Mary Suntken, Linda Suntken and Kathy Mason.

Thirteen other seniors qualified for the next-highest GRA award, which is a chenille letter; and one, Margaret Prince, received the GRA insignia. The letter winners were:

Sonja Ahlstrom, Mary Jane Brinton, Carrie Charlson, Lennea Groom, Dixie Lee, MaDonna Luick, Paulette Milligan, Roxanne Slining, Candy Trees, Yvonne Wedemann, Donna Hauge, Linda Thompson and Jean McLaughlin.

Juniors who won letters were: Cindy Dickson, Julie Kinseth, Kathy Pollitt, Linda Tomson, Carol Townsend and Susan Burt; and those winning insignia were: Mary Jo Azeltine, Velma Basener, Vivian Christie, Janice Draper, Georgia Keleher, Deb Misner, Kathy Pals, Kathy Shahan and Ramae Busick.

Six sophomores won insignia — Diane Zeiger, Evelyn Basener, Shirley Buterbaugh, Marge Meyer, Aimee Shaefer and Julie Abbott; and 11 won certificates — Cindy Wicks, Barbara Finn, Marsha Dorenkamp, Denise Obrecht, Ellen Bonte, Karen DeYong, Rachel Kalk-Warf, Wanda Davids, Nancy Mickelson, Peggy Jones and Linda Aitken.

Freshmen are eligible only to win the certificate, which 27 succeeded in doing. They were:

Holly Aldrich, Martha Barry, Vicki Boelman, Cathy Carstens, Geraldine Didio, Marilyn Draper, Barbara Greenwood, Hazel Janssen, Kathy Kelley, Linda Kennedy, Barbara Killius, Jane Kinseth.

Kathy Lowenberg, Delores Hauge, Becky Markham, Phyllis Mosiman, Wendy Olson, Lois Pals, Gloria Porter, Sonja Sheriff, Linda Silvey, Diane Tracy, Veloice Walrod, Kathy Whipple, Cindy Trees, Rozella Obrecht and Martha Jones.

St. Francis class of 20 confirmed

A class that included nine boys, eight girls and three adults was confirmed at St. Francis Catholic church on Monday evening of last week, at a Mass celebrated by The Most Reverend Loras J. Watters of Dubuque.

Assisting as deacon was Rev. Bernard Collins of Webster City, as subdeacon Rev. Francis McEneny of Williams and as master-of-ceremonies Rev. George Maybanks of Dubuque. Present in the sanctuary were Rev. Albert Hoffman of Clarion, Rev. Thomas O'Toole of Corwith and the pastor, Rev. R. A. Ormsby.

Adults in the class were Allen Payne, Norman Bertrand and Herbert Schwartz. The children confirmed were:

Kenneth Beenken, Jerry Bemrich, Duane Summers, Stephen Janssen, Kevin Jones, Kevin Knoll, Anothony McLaughlin, Brian McLaughlin, Brian McVey, Dennis Negrete.

Clara Bock, Sherrie Dorr, Roberta Just, Rose Mickelson, Julie O'Brien, Susan Quigley, Jill Steinberg and Deborah Thielen.

'66 social security paid in county, $2.5 million

Social security benefits in Wright county are now being paid at the rate of $2,524,728 a year, according to Clifford W. Swedlund, Fort Dodge district manager. At the end of December, 2,961 men, women, and children in the county were receiving aggregate benefits of $210,394 a month.

Compared with a year earlier, this represents an increase of 10.2 per cent in number of beneficiaries and an increase of 8.4 per cent in benefit amounts. About one out of every six residents of the county is now receiving a monthly social security check.

Monthly payments in the county included $140,162 to 1,779 retired workers and $5,853 to 60 disabled workers. The amount paid to 522 wives or dependent husbands of retired or disabled workers was $23,595.

A total of $22,583 was paid to 297 aged widows or dependent widowers of deceased workers.

Benefits to 255 children of retired, disabled, or deceased workers totalled $14,624 a month. Widowed mothers with a child under 18 or a disabled child in their care numbered 44 and received $3,298 a month.

The number of Iowa residents receiving old-age, survivors, and disability benefits under social security was 384,941. Their payments totalled $27,431,153 a month. Total social security payments in Iowa for the year amounted to $33,428,000. Included in this total is $3,836,000 in lump-sum death payments.

a CONOCO pre-trip check-up insures more fun when you travel

BERNS

CONOCO SERVICE

PHONE 2266 BELMOND

HE'S OUR BOY 1967 GRAD OF BELMOND HIGH SCHOOL

Berns Conoco
SERVICE

Ride The Hot One CONOCO Hottest Brand Going

Fall enrollment for kindergarten up by 14 tots over one year ago

Registration of youngsters who will be starting kindergarten in the Belmond school system next fall showed a decided upturn compared to the number signed up a year ago, Principal Owen Bateson reports. Eighty-three tots are prospective enrollees in next fall's beginning class, whereas the kindergarten round-up of '66 corralled only 69 names — a drop of 27 from the year before.

Sixty-three of the newcomers will be attending kindergarten at Ramsay Elementary school, 11 at Rowan and nine at Goodell.

Names of the Belmond youngsters and the registering parent are: Christine Ann, Terrell Baker; Stephen Lee, Dwight Beavers; Clay Regan, Curtis Beauchamp; Debra Ann, Dale Bemrich; Joan Marie, Ted Besch; Jodi Lynne, Larry Beyer; Scott Richard, Richard Bloemke; John Mitchell, Jelto Boelman; Lori Ann, Donald Bunnell.

Lance Keith, Sandra Chandler; Bryan Shane, John W. Chapman; William Ray, Jr., William R. Covington; Timothy Ronald, M. Robert Cox; Laura Ann, Paul Dieger; Daryl Lyle, Vernon Dippel; Mark Alan, Jerome Dorr; Michael Shawn, Larry Flanagan; Jerry Lee, Milton Followwill; Julie Ann, Gary Garvin; Colleen Sue, Elmer Gerdes; Debra Sue, Henry Gerdes.

Terry Leroy, Janice Harr; June Ellen, Gary Harty; David Neil, Kenneth Halfpap; Peggy Sue, Fayne Hall; Kimberly Sue, Larry Hansen; Jeffrey E., Lyle Heginger; Julie Lynn, Luther Johnson; April Lee, David Kennedy; Cynthia Kaye, Richard Kling; Kimberly Bernice, Donald Kusian; Lori Ann, William Lanphere; Virginia Renee, Marian Lee; Jeffery Alan, Fred Loats.

Deanne Christinia, Ruth E. McLaughlin; Seth Blair, Stephen McLaughlin; Steven Francis, Gerald McLaughlin; Cindy Lou, Richard McMurray; Rodney Allen, Allen Meints; Debra Jean, Charles Mikesh; Debra Jean, Henry Milton; Jeffrey Jay, Eugene Mosiman; Neal Allen, Harold Nelson; David Louis, Paul Oberhauser; Vernon Edward, Martin O'Donnell; Jody Kathleen, Albert Olson.

Nancy Jane, Herbert Pals; Virginia Loraine, M. L. Pals; John Robert, Erwin Redder; Janet Lynn, James Rozendaal; Michael Edward, Larry Schimp; Robin Rae, Kenneth Schmale; David Dean, Lynn Sorum; Robert Lee, Charles Stalker; Paul James, Leonard Steenblock; Ricky Lee, Albert Sturm.

Wayne Bryan, Roger Tendall; Brenda Annett, Harley Triggs; Harvey Richard, Howard Tulp; Randall Glenn, Robert Watermiller; Lynette Jean, George Wenzel; Jerry Allen, Richard Wirth; Linda Lee, Laurence Ziller.

Rowan — Janice Kay and Jeanette Fae, Larry Aldrich; Mary Ann, Raymond Beyer; Belinda May, Fred Buchanan; Dana Jean, Jack Freese; Linda Sue, Dwight Groom; Mike Gene, Wendel Jones; Robin Carol, Robert Leist; Randall Richard, Larry Retleff; Danny Howard, Marvin Smith; Terri Lynn, John L. Smith.

Goodell — Annette Marie, Leonard Anderson; Christine Fae. Duane Davis; Michael Lee, Donald Dye; Jeff Allen, Jon Jenison; Kimberly Gail, Larry Langlitz; Richelle Marie, Richard Lauen; Douglas Lauretz, Lauretz Peterson; Rebecca Marie, Lee O. Robbins; Carol JoAnn, Harold Thompson.

Honor fraternity initiates Whipple

Deinnis Whipple, son of Mr. and Mrs. Gerald Whipple, was recently initiated as a member of Alpha chapter of Phi Theta Pi, international honorary business fraternity.

He is a student at the American Institute of Business at Des Moines, where he is taking a commercial course. Only five young men, out of a total enrollment of 600 at AIB, were accorded this honor.

Requirements for election to the honorary organization are superior scholarship, leadership, personality and character.

C. Christenson gets math prize

One of the awards to be made at the Senior Class Night program next Monday will go to Charles Christenson as local winner of the annual High School Mathematics Contest sponsored by the Mathematical Association of America.

This is the 18th year that MAA Awards have been given for excellence in mathematics. Presentation of the prize for 1st place among the BHS contestants will be made by Glen Losen, mathematics instructor.

RECENT VISITORS at BHS vocational agriculture classes were 15 members of the vocational education class at Iowa State university, Ames, accompanied by their advisor, Harold Crawford (to right of post, above). All the visitors are sophomores preparing to become vo-ag instructors. They also called on homes of local vo-ag students with Instructor Keith Carlson to see how the boys are applying knowledge learned in the classroom. Daryl Steenhard is pictured with a violet mink he is raising as a class project. Others shown are members of the ISU delegation.

LIGHTNING
HAIL
FIRE

CROP, FIRE LIGHTNING COVERAGE INCLUDED IN

SQUARE DEAL'S HAIL POLICY

AT NO EXTRA COST

- 1700 Local Agents throughout Iowa, Missouri and Illinois
- 40 Adjusters conveniently located in the 3-state area for prompt service on claims.
- 13 full-time fieldmen to work the year-round assisting local agents and policyholders.

When you buy Square Deal's Guaranteed Price Per Bushel Hail Protection, you get all three for the price of one. Pay for HAIL Protection only—get the added protection of Lightning and Fire without added cost.

SQUARE DEAL INSURANCE COMPANY Mutual
DES MOINES, IOWA 50308

Your Friendly Square Deal Agent Is

R. W. COURSON AGENCY

Real Estate Insurance Phone 2451

CONGRATULATIONS

CLASS OF '67
Margaret Prince
Lance Campbell

"There was a child, went forth every day and who now goes, and will always go forth everyday".
Walt Whitman

Mac's Feeder Supply

WAYNE FEEDS

THERE'S NEWS IN THE ADS THERE NEWS IN THE ADS

Ann Reasoner
1967

What a perfect occasion to say "Good for You", and " hope you'll be happy whatever you do".

BEST WISHES

Model Dry Cleaners

Look to the FUTURE

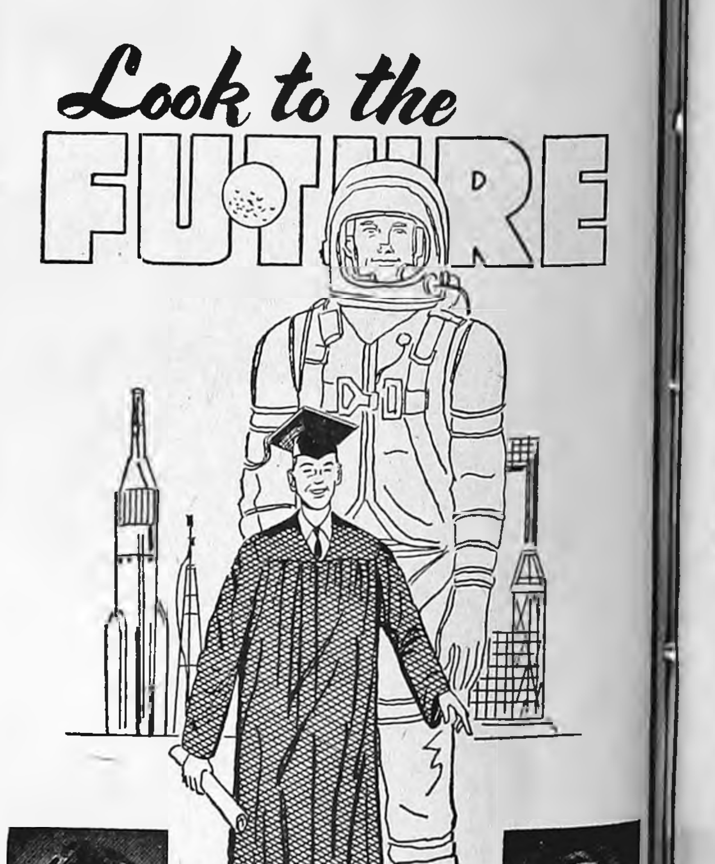

With ability - Learn more-About science, nature and people, including yourself.

Good Luck.

PACKARD

ELECTRIC INC.

—Mueller Studio Photo

MR. AND MRS. JERRY W. STEENBLOCK

• • • • • •

Margaret Downs, Jerry Steenblock repeated vows at Trinity church

Miss Margaret Jane Downs of Clarion, daughter of Mrs. Naomi Downs of Clarion and Grover H. Downs of St. Paul, Minn., became the bride of Jerry W. Steenblock, son of Mr. and Mrs. Richard Steenblock of Goodell, Saturday afternoon, April 29, at St. John Lutheran church. Rev. O. Laaveg performed the double-ring ceremony.

Two sprays of yellow giant mums and white spider mums decorated the chancel.

Mrs. Bert Kalkwarf, organist, played the nuptial music and accompanied Mack Gabrielson as he sang "Wedding Prayer" and "The Lord's Prayer."

The bride wore a floor-length sheath gown of ivory peau de soie, featuring a chapel train and bell-shaped sleeves trimmed with brocaded flowers. Her veil of silk illusion was held in place by three full-bloom white roses. The single strand of pearls and earrings she wore were a gift of the groom. She carried a cascade of baby yellow roses and white spider mums.

Kathleen Plath of St. Paul, Minn., was maid of honor and Beth Steenblock, sister of the groom, was bridesmaid. They wore floor-length sheath dresses of gold lace and maize yellow, styled with empire gold lace trains. They carried baskets of baby yellow roses and white spider mums. Mrs. Russell Beenken was the bride's personal attendant.

Jim Pals of Meservey was best man and Tom Downs of Clarion, brother of the bride, was groomsman. Ushers were Tim Downs of Rowan, brother of the bride, and Gary Steenblock of Kanawha, cousin of the groom. The men wore black suits and white carnation boutonnieres.

Following the ceremony, a reception for 150 guests was held in the church parlors with Mr. and Mrs. Howard Trostem of Walters, Minn., brother-in-law and sister of the bride, as host and hostess. Diane Draper registered the guests.

Tony Trostem of Walters, Minn., nephew of the bride, and Darrell Thada of Thornton, cousin of the groom, were gift pages. Susan Potter of Des Moines, cousin of the groom, and Mrs. Dick Smith of Cedar Falls, cousin of the bride, opened and displayed the gifts.

Mrs. Tim Downs of Rowan and Mrs. Jean Steenblock of New Hampton, aunt of the groom, cut and served the wedding cake. Mrs. Eleanor Vye of St. Paul, Minn., aunt of the groom, poured coffee. Rita Door and Jane Hill dipped punch.

Waitresses were Janice Steenblock of Kanawha, cousin of the groom, Mrs. Louie Smith of Britt, Barbara Ahlstrom of Goodell and Phyllis Mosiman.

As the couple left on a trip into Minnesota and the Dakotas, the bride wore a two-piece suit of yellow linen with black patent accessories.

The bride graduated in 1965 from Belmond Community High school and the groom is a 1966 graduate from Meservey-Thornton High school. He is serving with the U. S. Navy and he is stationed at San Francisco, Calif.

● Belmond Locals

(Crowded Out Last Week)

Jim Erickson and Barbara Young of Cedar Falls spent Sunday morning with his grandmother, Mrs. Mildred Baker, and then took her to the Bob Erickson home at Latimer to Sunday dinner.

Mr. and Mrs. Jerry Barrett and Shawn of Grant spent the weekend in the J. R. Wright home.

Mr. and Mrs. Otto Tegland visited Tuesday afternoon in the Joseph Shaw home at Meservey.

Mr. and Mrs. Walter Schleiffarth and Mr. and Mrs. Oren Hanson spent Sunday in the Howard Nelson home at Plymouth.

—Mueller Studio Photo

MR. AND MRS. DALE LEE NIELSEN

• • • • • •

Patricia Loraine Richards wed to Dale Nielsen in rites here

The Methodist church was the scene of the March 11th marriage of Miss Patricia Loraine Richards of Minneapolis, Minn., and Dale Lee Nielsen. Rev. M. L. Jones performed the double-ring ceremony at 2:00 o'clock in the afternoon before an altar decorated with baskets of pink and white carnations.

The bride is the daughter of Mr. and Mrs. Edward B. Richards of Circle Pines, Minn., and the groom is the son of Mr. and Mrs. Arthur J. Nielsen.

Organ music was played by Mrs. M. L. Jones.

Given in marriage by her father, the bride wore a floor-length, white lace, sheath dress with a pink cummerbund. Her shoulder-length veil fell from a tiara. She carried a bouquet of pink and white carnations. Her pearl necklace and earrings were a gift of the groom.

Linda Richards of Minneapolis, sister of the bride, was maid of honor and Nora Walsh, also of Minneapolis, was bridesmaid. They wore blue and white chiffon dresses and each carried one large blue tinted mum.

Gary Draper of Jewell was best man and Larry Fleener was groomsman. The ushers were cousins of the bride from Goldfield. The men wore black suits except for the groom, who wore his U. S. Army uniform. Each wore a white carnation boutonniere.

Following the ceremony, a reception was held in the church parlors. Mrs. Elizabeth Waddington, aunt of the groom, cut the cake; Holly Watson of Clarion dipped punch; Fern Holland poured coffee; Mrs. Jimmy Ralston and Mrs. Dick Peterson of Clarion were in charge of the gifts. All are friends of the bride.

As the couple left for their home at 111 North street at Waynesville, Mo., the bride wore a pink and white suit.

The bride graduated from high school at Circle Pines, Minn., and was employed by Holiday Inn at Minneapolis. The groom graduated from Belmond Comunity High school and is presently serving with the U. S. Army and is stationed at Fort Leonard Wood, Mo., with the medical division.

WE'VE HAD SOME INTERESTING DISCUSSIONS HERE, TOO!

U.S. Capitol

DOMINATING WASHINGTON, D.C. FROM THE SUMMIT OF CAPITOL HILL, IT IS 751 FEET LONG, 350 FEET WIDE AND THE DOME IS 285 FEET HIGH! THE CORNERSTONE, OF THIS HOME OF THE NATIONAL LEGISLATURE, WAS LAID BY GEORGE WASHINGTON, IN 1793!

Among the graduates of today are the statesmen of tomorrow!

© BUSINESS FEATURES

Congratulations

'67 GRADS

...BUT DON'T STOP NOW!

LEFT—Susan Thompson

RIGHT—Tim Roberts

LEFT—Barb Pals

RIGHT—Karl Olsen

First State Bank

FULL SERVICE BANK

BELMOND PH. 2216

BEST WISHES

1967

MaDonna Luick

The way you've done you'll reach the top and more some day.

LATHROP TV

Good Luck! '67

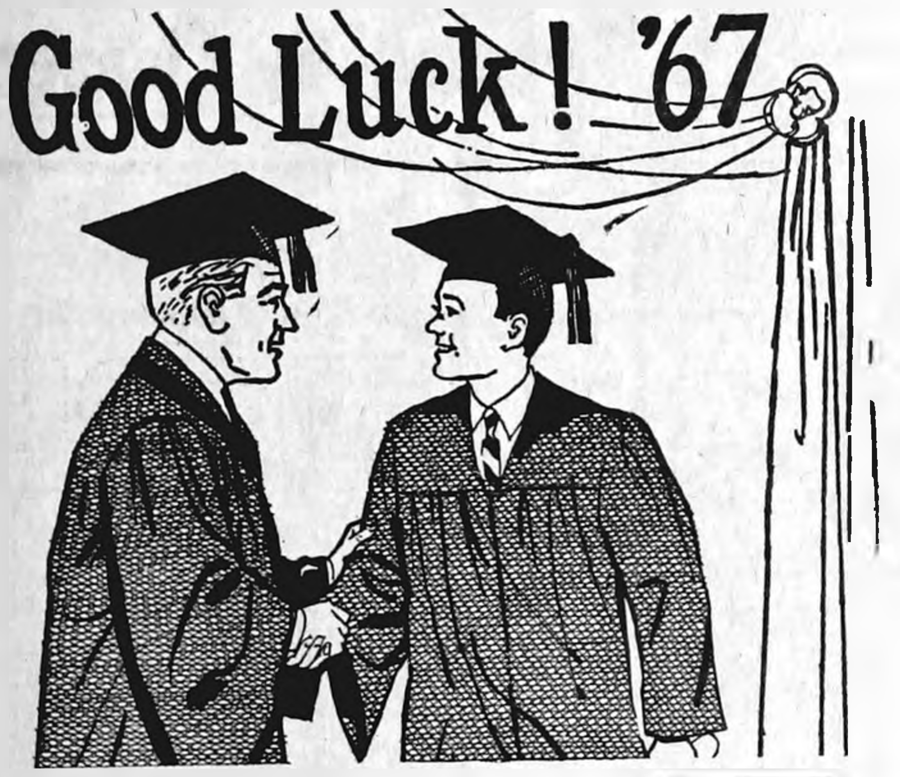

Margaret Ketchum

Tom Finn

To wish you success, in all that you do and then to say "So very proud of you".

STEELE MEMORIAL CLINIC

HAPPY graduation DAY

We are proud of you, graduates, and we wish you the best of luck in all your future endeavors.

AND . . . because you love her and you are proud of her, you'll want to give her a lovely gift from the STYLE SHOP. We have a large selection of gifts for the years ahead . . . at college, vacation or for her first important job. Come in right away and we'll help you choose.

MAKE HER HAPPY WITH A GIFT FROM THE STYLE SHOP

All Beautifully Gift-Wrapped

Dresses
Skirts
Blouses
Hose
Sleep Sets
Panties
Shorts
Handbags
Slips
Baby Dolls
Slacks
Gloves

STYLE SHOP

GRADUATION TIME!

Paul McLaughlin

Mary Suntken

Jim Thayer

Good Wishes, Good Luck, and confidence that you'll continue graduating.

FARMERS GRAIN CO.

MASTER MIX FEEDS

Special Value Sale!
THIS LUXURIOUS LIMITED-EDITION
Mercury
2-Door Hardtop
1967
All Colors Available

LOADED WITH SPECIAL EQUIPMENT:

☐ Automatic Transmission
☐ AM Pushbutton Radio
☐ White Sidewall Tires
☐ Moodero All-Vinyl Interior
☐ Power Steering
☐ Two-Tone Exterior
☐ Deluxe Wheel Covers with Spinners
☐ Special Decor Group
☐ Marauder 390 V-8
☐ Color-Keyed Deep-Loop Carpeting
☐ Foam-Padded Seats, Front and Rear
☐ Courtesy Light Group
☐ Bright-Finish Wheel Moldings
☐ Bright Window/Windshield Moldings
☐ Four-Way Emergency Flasher
☐ Back-Up Lights
☐ Two-Speed Windshield Wipers
☐ Front and Rear Seat Belts
☐ Dual Brake System
☐ Padded Sun Visors
☐ Padded Instrument Panel
☐ Windshield Washers
☐ Outside Rearview Mirror

Special Value! Special Price!

A SPECIAL LIMITED OFFER – ARNOLD PALMER GOLF BALLS

3 for $1.50. Regularly $3.75. Normally sold only in pro shops. Limit ½ dozen. One round with this great pro ball and you'll want more from your local pro shop.

LMDA

BELMOND MOTORS, Inc.

111 2ND AVE. SE PHONE 2418 BELMOND, IOWA

Proceedings of the Wright County Board of Supervisors

April 27, 1967
Clarion, Iowa

The Board of Supervisors of Wright County, Iowa, met in adjourned session at the Court House in Clarion with the following members present: Ed Kennedy, Chairman, Wendell Duitscher, George E. Heard, Walter Weidemann and G. C. Whyte, with the County Auditor in attendance.

Minutes of the last meeting were read and approved.

Bessie Johnson, Clerk of the District Court, submitted the following letter dated April 24, 1967, addressed to the Hon. Board of Supervisors of Wright County, Iowa c/o County Auditor:

"Gentlemen:

"This letter is for the purpose of calling your attention to the fact that the floor in the vault of the clerk's office is disintegrating. Will you please examine it and then take such action with reference to it as you find to be proper.

"Please make this letter a part of your minutes."

Signed by Bessie Johnson, Clerk of District Court.

The Court House Committee will make an investigation and will report to the Board as soon as possible.

The drainage records were discussed and the following Resolution was introduced and read:

RESOLUTION

Whereas, the McClure Engineering Company of Fort Dodge, Iowa, has been appointed to do an audit of all drainage districts within Wright County, Iowa, and to make a study of all records pertaining thereto.

BE IT RESOLVED that no more reproductions of drainage records will be made and the County Auditor is hereby directed to notify the Mason City Blueprint Company of the Board's action.

Motion by Duitscher, seconded by Weidemann, that the foregoing Resolution be adopted. Upon roll call the vote was as follows: Ayes, Duitscher, Heard, Whyte and Weidemann. Nays, None. Whereupon the Chairman declared the motion carried and the Resolution duly adopted.

Motion by Weidemann, seconded by Whyte, to adjourn. Motion carried.

Ed Kennedy, Chairman
Ethel C. West, County Auditor

May 1, 1967
Clarion, Iowa

The Board of Supervisors of Wright County, Iowa, met in adjourned session at the Court House in Clarion with the following members present: Ed Kennedy, Chairman, Walter Weidemann, George E. Heard and G. C. Whyte, with the County Auditor in attendance. Supervisor Wendell Duitscher was absent.

Minutes of the last meeting were read and approved.

Seven funeral directors from Wright County met with the Board to discuss ambulance service. Dr. Robert McCool of Clarion was also present. Jack Eyler of Clarion was spokesman for the directors and informed the Board that they are discontinuing ambulance service as of July 1, 1967. The suggestion was made that possibly some arrangement could be made for the fire departments to provide this service — that legislation passed this year permits county boards of supervisors to provide ambulance service. A further suggestion was made that the Board of Supervisors call a meeting of the hospital administrators and directors, mayors and councilmen and fire departments. This matter was later discussed with the County Attorney who has been asked for an interpretation of the law that was passed. This matter will be brought up at a later meeting.

Bill Eagleson and Roger Sumners, representing the Wright County insurance commission, met with the Board for the purpose of going over the county's insurance requirements, prior to the renewal period which begins June 9, 1967. Motion was made by Whyte, seconded by Heard, that the bonds of deputies shall run concurrently with those of the officers and that premiums on all bonds shall be paid for the full term of the bond; also that the Board approve the statement of values for fire insurance policy in the agreed amounts. Motion carried.

Clay Kramer met with the Board and asked to have his lease for the county farm extended for another five years, subject to sale. Inasmuch as the present lease does not expire until the last day of February 1969, this matter will be brought up at a future meeting.

George Cummins, Blue Cross- Blue Shield representative, met with the Board and asked that the County participate in the county employees' health insurance coverage by paying he cost of the individual contract. The Board will consider this and will render its decision on May 15th.

Moton by Weidemann, seconded by Whyte, to approve the 1967 1st quarterly reports of Guy M. Peters, Justice of the Peace in and for Pleasant Township, and Mayor Larson of Eagle Grove. Motion carried.

Motion by Heard, seconded by Weidemann, to authorize the Treasurer to accept $1,464.64 in payment of the 1964 personal taxes of Kennedy Furniture Company of Belmond. Motion carried.

The following claims were read and allowed:

COUNTY FUND

Allen Printing Co., Inc. Supplies for Treasurer	33.70
Belmond Publishing Co., Publishing Board Proceedings	385.50
Robert L. Blecker, Mileage & expense	124.80
Robert L. Blecker, Sheriff, Board & lodging prisoners	346.95
Boone Blank Book Company, Recorder's supplies	43.25
Burroughs Corporation, Treasurer's supplies	9.00
Clarion Answering Service, Jail	12.50
Clarion Farm Supply County share of Treflon for weed control	153.52
Clarion Rubbish Service, Court house 4.00 Jail 3.25	7.25
Copy-Rite Business Forms Corp. Supplies for County Attorney	22.50
Criminal Research Products, Inc. Sheriff's supplies	11.25
Eagle Grove Eagle, Publish board-proceedings 206.78, Warrants for Auditor 122.15	328.93
Vernon R. Elston, Mileage	114.60
Federal Sign & Signal Co., Repairs for Sheriff's office	28.21
Friden, Inc., Maintenance agreements on Auditor's calculator	105.00
George Heard, Per Diem 437.50, Mileage 91.90	529.40
Iowa State Industries, 5 chairs for Conference Room	323.16
Iowa Public Service Co., Court house: Electric 137.08, Gas 98.77	235.85
Iowa Public Service Co., Jail: Electric 36.47, Gas 49.63; County Garage: Electric 1.00, Gas 20.49	107.59
Kenefick's, Drug for jail	2.96
Ed Kennedy, Per Diem 437.50, Mileage 81.80	519.30
Koch Brothers, Supplies: Sheriff 21.53, Auditor 17.05, Xerox 9.40	47.98
Harold Nelson, Lincoln Township Trustee's meeting	4.00
Leo Woodley, Lincoln Township Trustee's meeting	4.00
Kenneth Tillman, Lincoln Town-	
Eleanor Woodley, Clerk, Lincoln Township Trustee's meeting	4.00
ship Trustee's meeting	4.00
The National Cash Register Co., Repair Auditor's adding machine	72.60
Northwestern Bell Telephone, Court house	290.52
Matt Parrott & Sons Company, Recorder's supplies	88.20
Dorothy Peterson, Court house supplies	66.64
Robert Shaw, Mileage	131.16
Dale Smalley, Apiary inspection	80.77
J. R. Tomke Drug, Sheriff's supplies	99.85
Maurice White, Vernon Township Trustee's meeting	4.00
Everett Beisner, Vernon Township Trustee's meeting	4.00
T. A. Johnson, Vernon Township Trustee's meeting	4.00
Everett Cundall, Clerk, Vernon Township Trustee's meeting	4.00
Miriam Vroman, Mileage and expense	78.40
Walter Weidemann, Per Diem 437.50, Mileage 98.10	535.60
William White, Labor	416.50
G. C. Whyte, Per Diem 437.50, Mileage 135.60	549.10
H. F. Whitman, P. M., Postage for Recorder	5.00
Wright County Monitor, Publish Board Proceedings	279.53
Monthly payroll, Ending April 30, 1967	7,748.73
H. E. Sullivan, Treasurer, Bounty	.40

COURT FUND

Boone Blank Book Company, Clerk's supplies	6.63
Eagle Grove Eagle, 100 Bar Dockets	174.80
Mr. William D. Guthrie, Court appointed attorney fees	670.80
Wallace Larson, Mayor's fees	10.00
The Lawyers Co-operative Publishing Company, Books for law library	17.50
Guy M. Peters, Justice of Peace fees	13.00
M. J. Schaeferle, M. D., Alcohol determination	7.50
John Van Gerpen, Justice of Peace fees	6.00
John Van Roekel, Bailiff	80.00
Monthly payroll, Ending April 30, 1967	1,420.12
H E. Sullivan, Treasurer, Petit Juror 13.00, Grand Juror 7.98	20.98

SECONDARY ROAD FUND

Acme Supply Company, Parts & labor 2.65, Tools 4.25	6.90
Air Products & Chemicals, Parts & labor	31.82
All Wheel Drive Co., Parts & labor	168.44
Richard Beckett, General maintenance	14.25
Fred H. Beisner, Resurfacing gravel	44.00
Belmond Auto Supply, Tools	19.34
Belmond Publishing Company, General maintenance	21.33
Bonte Plumbing & Heating Property	764.20
Herman M. Brown Co., Parts & labor	59.54
Cambier Chevrolet, Parts & labor	13.62
Central Telephone Company, Service	18.25
Coast to Coast Store, Parts & labor	3.74
Curphy Auto Supply, Parts & labor 18.80, Tools 2.65	21.45
D-A Lubricant Co., Inc., Motor Oil	113.30
Delano Implement Co., Parts & labor	3.00
Dows Construction Co., Resurfacing gravel	3,308.00
Eagle Grove Eagle, General maintenance	19.55
Ft. Dodge Machine & Supply Co., Co., Parts & labor	12.84
Gibbs-Cook Equipment Co., Parts & labor	80.80
Guston Gilbertson Estate, General maintenance	10.00
Goldfield Telephone Company Service	14.91
Joe Halverson, General maintenance	321.36
Iowa Electric Light & Power Lights	18.35
Iowa Electric Light & Power General maintenance 6.15, Lights 66.42, Heat 116.14	188.71
Iowa Public Service Co., Lights 53.17, Heat 96.11	149.28
Iowa Public Service Co., Lights 44.91, Heat 110.44	155.35
Johnston Automotive, Parts & labor	66.34
Kinseth Plumbing & Heating, Property	7.68
Koch Brothers, Engineer's office supplies	15.98
L. & H. Chevrolet Company, Parts & labor	7.36
Louie's Apco Service, Parts & labor	32.36
Mason City Blue Print Service, Engineer's office supplies	7.82
J. H. Merryman, Structures	1,096.95
Midwest Culvert Company, Culverts	2,654.40
Northwestern Bell telephone Engineer's office 38.13, Shop 13.21	51.34
Northwestern Bell Telephone Service — Shop	11.46
Paine Welding Service, Parts & labor	7.50
Premier Autoware Co., Parts & labor	171.27
Raven Mill & Lumber Co., Engineer's office	40.00
Mrs. E. M. Severe, Resurfacing gravel	276.20
Sieg-Fort Dodge Company, Parts & labor 155.74, Motor oil 7.77	163.51
Michael Todd & Co., Inc., Signs	292.73
Toft Sand & Gravel Co., General maintenance	41.37
Town of Goldfield, Water	7.30
Town of Woolstock, General maintenance	10.00
Starnar R. Trowbridge, General maintenance	265.70
United Builders Centers, Inc. General maintenance	24.40
Vern's Upholstery, Parts & labor	10.00
W & H Cooperative Oil Co., Parts & Labor	3.50
Weaver Construction Co., General maintenance	9.38
Wheeler Lumber Bridge & Supply Company, Stuctures 829.28, General maintenance 1,260.00 Tools 12.71	2,101.99
Wright County Rural Electric General maintenance 36.00, Lights 13.45	49.45
Wright County Monitor, General maintenance	1.55
Otto Jorgensen, Labor	144.45
Joe Larson, Labor	152.80
Wright County Engineer's Office Payroll, Ending April 29.1967	1,591.66
Secondary Road Payroll, Ending April 29, 1967	
James Adams, Labor	202.50
Art S. Anderson, Labor	202.50
Roe Armour, Labor	209.25
Don Arne, Labor	204.10
George Babcock, Labor	202.50
Robert Bloxham, Labor	207.00
Melvin Brinkman, Labor	204.20
Bert Boyington, Labor	202.50
Alvin L. Caquelin, Labor	207.00
Tilman Carlson, Labor	207.00
Earl Cronk, Labor	225.00
Oliver Egesdal, Labor	202.50
John A. Foust, Labor	202.50
Douglas Freeman, Labor	204.75
Merle Gunderson, Labor	202.50
Cleatis Harty, Labor	202.50
James Howieson, Labor	202.50
Ernest Lester, Labor	203.30
Vernon Lester, Labor	40.50
William Madison, Labor	202.50
Menley Orvick, Labor	202.50
Alvin L. Root, Labor	202.50
Vincent Saccento, Labor	202.50
Sander Schnell, Labor	207.15
Truman K. Skrovig, Labor	202.50
Alfred Stadtlander, Labor	202.50
George Stupka, Labor	202.50
Oscar Toftee, Labor	211.50
Harold Vanness, Labor	202.50
Dale Wray, Labor	202.50

CONSTRUCTION FUND

Federal Land Bank of Omaha Right of way	10.00
Olga Lynch, Right of way	1,505.52
Shirley W. & Lillian L. Parks, Right of way	769.07
Bruce Thoburn Riley, Right of way	757.85
Leonard K. Rockow, Herbert L. Rockow, Lorene L. Hastings & Velma Christensen, Right of way	760.90
George J. & Ruth I. Stecher, Right of way	100.00
Karl M. Stecher, Right of way	755.21
Richard E. & Elaine K. Tesdahl Right of way	738.46
Western Engineering Company, Right of way	20,300.28

POOR FUND

Bel Chris Manor, Care & keep	120.00
Maureen Elston, Extra help in Welfare Office	7.50
R. L. Gorrell, M. D., Auditing medical claims	5.00
Laurence Heiter, Transportation	20.00
Mrs. Veronica Holiday, Care & keep 280.00, Telephone 9:30, Lawn care 15.00	304.30
Iowa Electric Light & Power, Electricity	4.09
Iowa Public Service Co., Electricity 31.76, Gas 28.96	60.72
Rev. M. L. Jones, Care & keep 75.00, Clothing 9.50	84.50
Mrs. Tillie Jordan, Supplementation	29.56
Mrs. Oscar Ketchum, Care & keep 60.00, Transportation 2.50	62.50
Keith Meyer, Director, Membership dues	21.00
Howard Morgan, Rent	50.00
Municipal Water Supply, Water	32.97
Northwestern Bell Telephone, service	62.35
Frank C. O'Hearn, Director, Provisions 36.00, Drugs 12.91	48.91
Phillips Petroleum Company, Gasoline	21.01
Bertha Rink, Auditing drug claims	20.00
Robert's Coal Company, Coal	37.56
State Department of Social Welfare, Aid to Blind 124.81, Emergency Relief 323.90, ADC 1,990.64, Aid to Disabled 221.81	2,661.16
Sterling Hardware, Supplies for County Home	40.44
H. F. Whitman, P. M., Postage	35.00
YMCA Boys Home of Iowa, Care & keep 85.00, Medical 12.50, Dry cleaning 1.95	99.45
Monthly payroll, Ending April 30, 1967	350.00

STATE INSTITUTIONS FUND

Glady K. Kittleman Breese, Commitment costs, attorney fees, & transportation	36.80
Edna's Nursing Home, Care & keep	126.20
Frank F. McKean, M. D., Medication	7.20
Keith Meyer, Director, Care & keep	100.00
Rockford Good Samaritan Center, Care & keep	140.00
Arthur A. Ross, Hancock County Auditor, Care & keep 110.00, Medication 9.00	119.00
State Comptroller, Charges for voluntary patients at Cherokee for month of March 1967	1,208.72
State Comptroller, 1st quarter 1967 charges	18,663.94
Story County Auditor, 1st quarter 1967 charges	375.00

SOLDIER'S RELIEF FUND

Northwestern Bell Telephone, Service	20.35
Bel Chris Manor, Care & keep	263.50
Redder Drug Co., Medical	15.64
Herman Meinders, Rent	14.00
P & G Market, Groceries	56.83
Clarion Clinic, Medical	84.40
Dr. James G. Lott, Medical	44.80
Kenefick's Pharmacy, Medical	23.15
Iowa Public Service Co., Electric & gas	236.72
Stoffer Oil Company, Fuel oil	25.27
Iowa Electric Light & Power, Electric & gas	37.56
First National Bank, Rent	90.00
Town of Rowan, Water	8.98
Skogmos, Clothing	16.97
Lyle Family Shoes, Shoes	16.00
B & W Fine Foods, Groceries	121.48
Soldier's Relief Commission, Cash allowances	40.00
Ted's Shoe Store, Shoes	12.5
Community Memorial Hospital, Medical	164.5
Robert Shaw, Transportation	22.00
Iowa Public Service, Electric & gas	45.47
Cal's Super Market, Groceries	107.03
Propane Gas Coop, Gas	35.00
M. E. Champlin, Transportation	23.00
Dr. Boyd D. Dugan, Medical	6.00
F. B. Champlin, Transportation	26.00
Kramersmeier Drug, Drugs	13.55
Dr. Dale A. Harding, Medical	13.50
Kastler-Babcock Funeral Home, Transportation & oxygen	39.30
Fareway Stores, Groceries	86.74
Melvin Waldon, Rent	20.00
McGonigle & Junglen Oil Co., Hauling	36.03
Eriksen Super Valu, Groceries	41.45
Eyler Funeral Home, Ambulance	78.10

COUNTY MENTAL HEALTH FUND

Kenefick's Pharmacy, Medication	84.40
Keith Meyer, Director, Care & keep	600.00
Arthur A. Ross, Hancock County, Auditor, Care & keep 110.00, Medication 22.00	132.00
Story County Auditor, 1st quarter charges 1967	1,692.85
Mrs. Julia Minor, Care & keep	225.00

ROAD CLEARING FUND

Belmond Publishing Co., Advertising	1.63
Eagle Grove Eagle, Advertising	1.19
Hobart Abbott, Labor	31.50

Motion by Whyte, seconded by Heard, to adjourn. Motion carried.

Ed Kennedy, Chairman
Ethel C. West, County Auditor

● Legal Notice

Iowa laws require that the residents of this area, be notified of certain legal procedures. Certain individuals, as well as groups, may have a personal interest in these notifications. Often the publication is the only public notice. To keep well informed, readers should check carefully the notices which appear in this section.

IN THE DISTRICT COURT OF
THE STATE OF IOWA
IN AND FOR WRIGHT COUNTY
IN THE MATTER
OF THE ESTATE OF
EMMA JOHNSON, Deceased
Probate No. 8376
NOTICE OF PROBATE OF WILL, OF APPOINTMENT OF EXECUTOR, AND NOTICE TO CREDITORS

TO ALL PERSONS INTERESTED IN THE ESTATE OF EMMA JOHNSON Deceased:

You are hereby notified that on the 9th day of May, 1967, the last will and testament of Emma Johnson, deceased bearing date of the 27th day of January 1960, was admitted to probate in the above named court and that Luther K. Johnson was appointed executor of said estate.

Notice is further given that any action to set aside said will must be brought in the district court of said county within one year from the date of the second publication of this notice, or thereafter be forever barred.

Notice is further given that all persons indebted to said estate are requested to make immediate payment to the undersigned, and creditors having claims against said estate shall file them with the clerk of the above named district court, as provided by law, duly authenticated, for allowance; and unless so filed within six months from the second publication of this notice (unless otherwise allowed or paid) such claim shall thereafter be forever barred.

Dated this 9th day of May, 1967.

Luther K. Johnson
Executor of said Estate
Belmond, Iowa

Roy A. Henderson
Attorney for said Executor
Date of second publication
25th day of May, 1967. 3412

● Belmond Locals

Mr. and Mrs. Charles Rogers of Sycamore, Ill., were last weekend visitors in the home of Mrs. W. H. Trafford.

BELMOND INDEPENDENT
BELMOND PUBLISHING COMPANY

PUBLISHERS: R. H. Gowdy, business-avertising manager; J. R. Gallagher, editor; Duane nderson, shop superintendent.

Published each Thursday at 215 E. Main St., Belmond Ia. 50421. Entered as second-class matter Nov. 1, 1919, at Belmond, Ia., post office under the Act of March 3, 1879.

Subscription Terms: One year in Wright and adjoining counties, $4.00; elsewhere, $5.00. Cash in advance; paper stops at expiration date shown on address label.

—MEMBER—
IOWA PRESS ASSOCIATION
NATIONAL NEWSPAPER ASS'N.

YOU CAN DEPEND ON THE INTEGRITY AND QUALITY OF SMITH-DOUGLASS — YOU CAN DEPEND ON THE INTEGRITY AND QUALITY OF SMITH-DOUGLASS — YOU CAN DEPEND ON THE INTEGRITY AND QUALITY OF SMITH-DOUGLASS

If you don't profit from your mistakes, there's no sense in making them.

You'll make no mistake when you use SMITH-DOUGLASS FERTILIZER.

FARMERS GRAIN CO.
PHONE 2498

Johnston Funeral Home
AMBULANCE SERVICE
DIAL 7811

Get out of discomfort

before it's too late!

...think electric air conditioning now! Call your favorite electric central air conditioning contractor now and find out how to beat the sizzling summer heat when it comes. Ask him to install an electric air conditioning system for you today and this summer you'll have icy enjoyment.

think cool!

ie: instant energy
Iowa electric light and power company

Featuring Enterprise Quality Paints
SALE PRICES GOOD 10 DAYS

famous COUPON CLIPPER Paint Sale

DECORON EXTERIOR LATEX HOUSE PAINT
Blister-resistant, won't peel. Brushes, hands rinse clean under faucet. Dries in 20 minutes.
$4.87 Gallon with this coupon

PAINT AWAY CRACKED WALLS. PAINT-O-PLAST
Bridges cracks, levels patched surfaces. Rock-hard scrubbable finish.
Reg. $4.88 Gal.
$4.59 Gallon with this coupon

FREE YARDSTICK and PAINTER'S CAP with this coupon
ADULTS ONLY, PLEASE.

GUARANTEED ONE COAT LATEX HOUSE PAINT
The most durable finish you can use. Won't chalk or blister, flows easily!
Reg. $8.95 Gal.
$7.45 Gallon with this coupon

ONE INCH BRISTLE TOUCH-UP BRUSH
with this coupon 9c
Reg. 39¢ Value.

FINEST, EASIEST-TO-USE INTERIOR LATEX
Dripless, spreads on smooth 'n easy—guaranteed to cover in a single coat.
Reg. $6.98 Gal.
$4.98 Gallon

SOLO-KOTE SATIN ENAMEL
Flows on smoothly with no drip, no odor. Ideal washable finish for kitchen, bath, woodwork!
Reg. $2.69 Qt.
$2.22 Quart with this coupon

TILE-HARD EPOXY FINISH STANDS TOUGHEST USE
Practically indestructible finish for laundry tubs, appliances, ceramic tile.
Reg. $5.95 Qt.
$4.49 Quart with this coupon

QUICK-DRI ENAMEL FOR WOOD, METAL
High-gloss, marine-quality stops rust indoors or out. Safe, odorless, lead-free!
Reg. $2.98 Qt.
$2.39 Quart with this coupon
Also available in 16 oz. spray cans.

5-FOOT WOOD STEP LADDER
A "must" for so many household chores. Extra-rigid for maximum safety.
$1.50 OFF Regular Price with this coupon
Comparable Savings on Larger Sizes!

5½ QUART PLASTIC BUCKET
All-purpose bucket so handy for jobs around the house.
19c with this coupon
29c without coupon

180 FT. ROLL MASKING TAPE
¾" Wide
77c with this coupon

POLYURETHANE FINISH OUTLASTS VARNISH 3 to 1!
Brush it onto wood—tough, clear plastic defies wear, weather.
Reg. $3.05 Qt.
$2.37 Quart with this coupon

BLISTER RESISTANT LATEX EXTERIOR PAINT
Needs no primer over previously painted wood, masonry, aluminum siding.
Reg. $7.48 Gal.
$6.39 Gallon with this coupon

BIG 9' x 12' DROP COVER
Tough, flexible plastic catches spills, protects carpeting, furniture.
12c with this coupon
Reg. 39¢ Value

NON-SKID LATEX FLOOR POLISH
Self-polishing, high gloss is twice as tough as wax—safer, too!
Reg. $3.98 Gal. Reg. $1.35 Qt
$3.69 Gallon $1.09 Quart
with this coupon with this coupon

SPAHN and ROSE LUMBER COMPANY
DICK KRAPFL, Mgr.
PHONE 2250

The FINEST in Wedding Photos
MUELLER STUDIO
Phone 532-2869 CLARION, IOWA

Ever had BEER-BECUE?

BEER PARTY
U.S.A.

Get the recipe in this FREE GUIDE to Beer Party/USA

It's chockful of ideas for decorations, entertainments and recipes for the most fun party of all. S nd for it today!

U. S. BREWERS ASSOCIATION, Inc. / 535 Fifth Avenue, New York, N.Y. 10017
I'm interested in beer-becue. Send me my free copy of Beer Party/U.S.A.

Name____________
Street____________
City____________ Zip______
State____________

UNITED STATES BREWERS ASSOCIATION, INC.
P.O. BOX 159, OSCEOLA, IOWA

● Belmond Locals

(Crowded Out Last Week)

Mrs. Lillie Johnson spent Friday in the Jerry Hall home at Sheffield. She attended a Mother-Daughter banquet at Zion Lutheran church with Mrs. Hall.

Mr. and Mrs. Leland Dorr and Luann and Beth Nelson visited in the Berkley Berges home at Iowa Falls Sunday.

● Belmond Locals

(Crowded Out Last Week)

Mrs. Alfena Nelson of Hayfield, Minn., and Mrs. Harvey Faulstick of Orient, S. D., were overnight guests Saturday in the home of Mr. and Mrs. Otto Tegland. On Sunday, they all attended the open house held at Meservey honoring Mr. and Mrs. Joseph Shaw on their 50th wedding Anniversary.

DON'T TAKE OUR WORD FOR IT!
HERE'S WHAT CAPP HOME OWNERS HAVE TO SAY...

- "Quality normally found only in a $40,000 home..." —E. M. Kelly, Norfolk, Neb.
- "Our actual cost was $5200 less than what someone else quoted us..." —D. E. Hartung, Kenosha, Wis.
- "Your simple interest rates and 10-year financing plan allow a couple to own their own home without spending the rest of their lives paying for it..." —E. T. Jensen, Glendive, Mont.

The Morning Star 24' x 48' with 6' x 24' "L"
100s OF OTHER PLANS OR USE YOUR OWN

OUR CARPENTERS DO THE HEAVY ERECTION RIGHT ON YOUR LOT. WE FURNISH ALL FINISHING MATERIALS INSIDE AND OUT FOR THE PRICE QUOTED.

6% LOWEST RATE IN THE BUILDING INDUSTRY
SIMPLE INTEREST FINANCING ON OUR PURCHASE PLAN

FINANCING FOR EVERYONE—WITH OR WITHOUT MONEY! CAPP-HOMES OFFERS YOU THE VERY LOWEST INTEREST ON EVERYTHING WE DO AND FURNISH, INCLUDING COMPLETE PLUMBING, HEATING, KITCHEN CABINET AND ELECTRIC PACKAGES!

Your Capp-Home Man is
Jerry Mason
907 East 5th
Storm Lake, Iowa
Ph. (712) 732-1568

MAIL COUPON TODAY!
TO CAPP HOMES DEPT. 1-42
4721 E. 14th ST., DES MOINES, IOWA 50313
Please send me more information
NAME____________
ADDRESS____________
TOWN OR RFD____________
STATE____________ ZIP______
☐ I own a lot. Phone______
☐ I don't own a lot but I could get one.

Shift in dividing road taxes would cost this county

Wright county will lose $28,939 in secondary road funds if a proposed change in the state road use tax distribution formula is adopted by the Iowa legislature, according to Willis Kuecker, Wright County Farm Bureau president.

Even though cities and towns would receive an increase under the proposed change, he says, the county would still have a net overall loss of $10,789 in funds.

The proposed legislation — SF 696 — would increase the cities' and towns' share of the fund from 13 to 15 per cent and would decrease the secondary road share from 30 to 28 per cent.

In the state, the total loss to secondary roads would be $2.9 million with 81 counties showing a net loss in funds when the increase for cities and towns is compared with the loss for secondary roads.

Mr. Kuecker says recent road studies show the greatest deficit in needed road funds is in the secondary road system. This deficit, he adds, is expected to increase more rapidly than the other two systems — primary highway and cities' and towns' streets — even under the present division of funds.

The farm leader declares rural areas are already carrying a heavy burden of property taxes to support secondary roads. The levy for secondary roads is rural areas in Wright county of 1966 was 6.403 mills.

"We cannot afford the increase in property taxes that would be necessary for the maintenance of secondary roads and bringing bridges up to the minimum standards if the distribution formula is changed," Mr. Kuecker insists.

He notes, "We are in sympathy with the problems of cities and towns and have no objection to increased funds for their streets from other sources."

● Belmond Locals

(Crowded Out Last Week)

Mr. and Mrs. Hans Christianson of Hampton were dinner guests Tuesday in the H. R. Bayliss home.

Mrs. Grace Jones of Eldora is spending this week in Belmond with relatives and friends.

Dr. and Mrs. Charles Christianson, Linda and John, of New Brighton, Minn., Mr. and Mrs. Marson Anderson of Eagle Grove, the Stephen Hinman and Robert Kalkwarf families visited Sunday evening in the Otto Tegland home.

Mr. and Mrs. Archie Lee were Sunday evening guests at the home of Mr. and Mrs. Newman Engh at Goldfield.

Mr. and Mrs. Raymond Cline of Goodell and Mrs. Howard Jacobmeyer spent Monday at Ames in the Arnold Jenison home.

Mr. and Mrs. J. R. Wright and Mr. and Mrs. Carl Robbins spent last weekend in the Glenn Martin home in Quincy, Ill.

Mrs. Fred Hess of Waverly and Mr. and Mrs. Robert Cook of Hartford, Calif., were visitors Tuesday in the Obed Kallestad home. Sunday evening visitors in the Kallestad home were Mr. and Mrs. Les Mikkelsen of Rockwell and Mr. and Mrs. Charles Mikesh, Billy and Debbie.

Mr. and Mrs. Dick Pannhoff of Garner and Mr. and Mrs. Obed Kallestad were Sunday dinner guests in the Edwin Shahan home.

Mr. and Mrs. Dale Neel and family of Mason City and Mrs. Bertha Blunt of Rudd visited with Mr. and Mrs. Merlyn Townsend Sunday.

Vic Kaduce, Jr., of Amboy, Minn., was a visitor Wednesday afternoon of last week and was a supper guest at the Elwin Wolters home. Mr. and Mrs. Larry Michaelson and Jill were Sunday dinner guests at the Wolters home. Harvey Pals and Fonda Martin of Clarion visited Saturday evening in the Wolters home.

READY MIXED
CONCRETE
DRIVEWAYS • PATIOS • SIDEWALKS • STEPS
● WALLS ● FOOTINGS ● FEED LOTS
● FOUNDATIONS
FREE ESTIMATES ON ANY JOB
PHONE 5528 OR AFTER 6 P. M. 8473
BELMOND READY MIX

Class of '67

We wish great success to you graduates. As new walks of life open before you, we hope you'll be happy as well as successful.

Greg Kessler

David Moe

Harold's Clothing Ted's Shoe Store

Until May 31st

FREE Gasoline with two special tire offers:

Offer #1
We'll give you our best deal on 4 Atlas Plycron tires and Standard will give you 30 free gallons of gasoline.

Offer #2
We'll give you our best deal on 4 AMOCO® 120 SuperTires and Standard will give you 50 free gallons of gasoline.

Take your choice—either Atlas Plycrons (the famous Round Tires) that roll up to 3000 miles farther than most new car tires—or Amoco® 120 Super Tires (torture-tested at 120 mph to give you greater safety wherever you drive). And you get all that Super Premium Gasoline. Free! Plus a king-size trade-in allowance on your old tires. You don't even need money. Up to a year to pay with your Standard Oil Cerdit Card. Or ask for Instant Credit. But don't wait. The offer expires May 31st. It's just one more way of proving that in tires as in everything else, "you **expect** more from Standard and you get it!"*

(C) the American Oil Company, 1967. World's largest distributor of Atlas tires
Trademarks "Atlas" — "Plycron" — Reg. U. S. Pat. Off., Atlas Supply Co. *Trademark

STANDARD OIL
John Grosspietsch
528 371 253 b
JOHN K GROSSPIETSCH

Use your Credit Card or ask about Instant Credit.

AVAILABLE AT THIS PARTICIPATING STANDARD OIL DEALER

Congratulations '67 GRADS ...BUT DON'T STOP NOW!

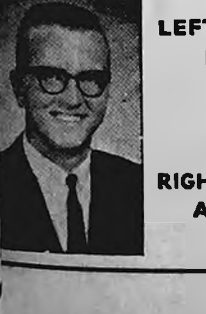

LEFT ... Ed Dana

RIGHT ... Art Larson

Lloyd's Standard Service
PHONE 5597

CONGRATULATIONS!
class of 1967

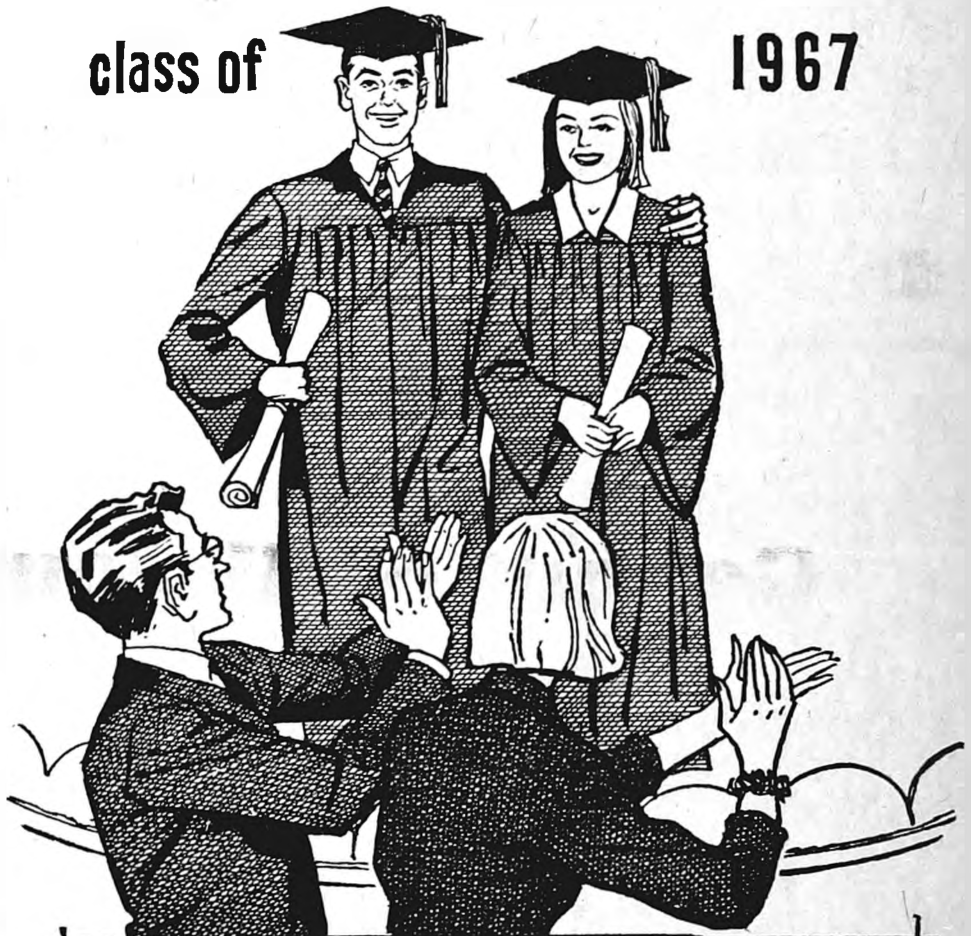

"School's out" but you're "In" with us, Best Wishes.

Kenny Busick

Jim Peterson

Dennis Finn

Jim Dickson

Ron Snyder

Peggy Boyd

We join family and friends in wishing the class of '67 and especially graduate members from the families of Tomco Genetic Giant personnel our sincerest congratulations on your major achievement.

Tomco Genetic Giant, Inc.
"A STEP FORWARD"

'67 GRADS—CONGRATULATIONS

Belmond, Meservey-Thornton and CAL Community High Schools

Thomas Carlyle said: "An educated man stands, as it were, in the midst of a boundless arsenal and magazine, filled with all weapons and engines which man's skill has been able to devise from the earliest time."

Applying these words to the American scene they become more important than when written. More than ever before in the world's history, it is the educated man and woman, the trained young people, who will find themselves working and participating members of an exciting society in the next few decades.

If you take advantage of the opportunities offered young people today, you will, as Carlyle indicated, stand in a boundless arsenal, equipped to meet the problems of the future as an individual.

That is why your graduation is so important. You have completed a part of your education and training but it must not stop. You must seek more education and training if you are to find a place for yourself in the era of great technological change now taking place in this country.

We urge you to prepare yourself to the full degree of your ability.

And now we join your family, friends and the entire community in wishing each of you well in whatever endeavor you may plan for the future.

Belmond Community

CLASS OF '67

Left to Right top row — Larry Burt, Art Larson, Linda Hanson, Dennis Finn, Dixie Lee, Marlin Kuhlers, Molly Hruska Ketchum, Al Klooster, Jeanne Anderson, Sonja Ahlstrom, Dennis Fjetland.
ROW 2 — Mary Jane Brinton, Kenny Busick, Lance Campbell, Gail Bierman, Dave Dirks, Neil Kalkwarf, Pam Azeltine, Dennis Dougherty, Darwin Hanson, Dave Hackbarth, Glenda Cunningham.
ROW 3 — Karl Olsen, Frank Quigley, Paulette Milligan, Doug Mennenga, Dave Reidel, Pam Christianson, Mark Brinton, Donna Hauge, Greg Kessler, Les Simpson, Allen Cronk.
ROW 4 — Candy Trees, Jean McLaughlin, Russ Steenblock, Tim Roberts, Dallas Steenblock, Jim Thayer, Ron Snyder, Roxy Slining, Jeanine Smith, MaDonna Luick, Linda Suntken.
ROW 5 — Judy Walrod, Paul McLaughlin, Mary Suntken, Yvonne Wedemann, Bob Vander Schaaf, Jill Stoffer, Linda Thompson, Jolene Waltzing, Kathy Mason, Francis McLaughlin, Susan Thompson.
ROW 6 — Margaret Prince, Ann Reasoner, Rich Stadtlander, Anita Olson, Pam Meints, Les Steenblock, Larry Zeiger, Earl Kalkwarf, Glen Box, Peggy Boyd, Bruce Smith.
ROW 7 — Wayne Smith, Tom Swaroff, Chuck Christiansen, Barb Burt, Clarrie Charlson, Lennea Groom, Donna Ahrens, Ted Berns, Jim Dickson, Pat Dorr, Doug Thompsen.
ROW 8 — Jim Peterson, Tom Finn, Fred Whipple, Ed Dana, Gary Wolters, Darlene Wessels, Calvin Green, Jerald Wessels, Scott Killius, Gary Meyers, Craig Mennenga.
ROW 9 — Dennis Didio, Marlyn Pals, Barb Pals, Bob Rise, Dave Moe.

CAL Community

ALEXANDER—COULTER—LATIMER

TOP ROW — Left to Right Lori Meyer, Gary Blau, Mary Ellen Walrod, Karen Nelson, Randy Johansen, Jim Johnson, Barbara Johnson, Kevin Koch.

ROW 2 — Gary Kheene, Denise Myers, Ned Foss, Karen Campbell, Don Oleson, Kathy Alden, David Wienberger, Vincent Smith.

ROW 3 — Jeff Henning, Barton Ahrends, Lowell Freese, Solveig Brown, Linda Severson, Diane Brown, Mickey Bobst, Janelle Barkema.

ROW 4 — Ruth Schomberg, Joanne Paulsen, Juliann Braun, David Bier, Judy Harris Mike Faar, Bob Koenen, Charlotte Hortkopp.

ROW 5 — Mary Hofsommer, Cynthia Jorgensen, Judy Johansen, Alan Koch, Judy Pals, Janelle Leuders, Jerry Letzring, Joe Malasky.

ROW 6 — Lynette Stover, Robert Hesse, Paul Hensel, Ronnie Meyer, Judy Plagge, Rick Pals, Sharolyn Schomberg, Louis Steenhard.

ROW 7 — David Rodemeyer, Mike Westaby, Connie Schermer.

MESERVEY-THORNTON COMMUNITY

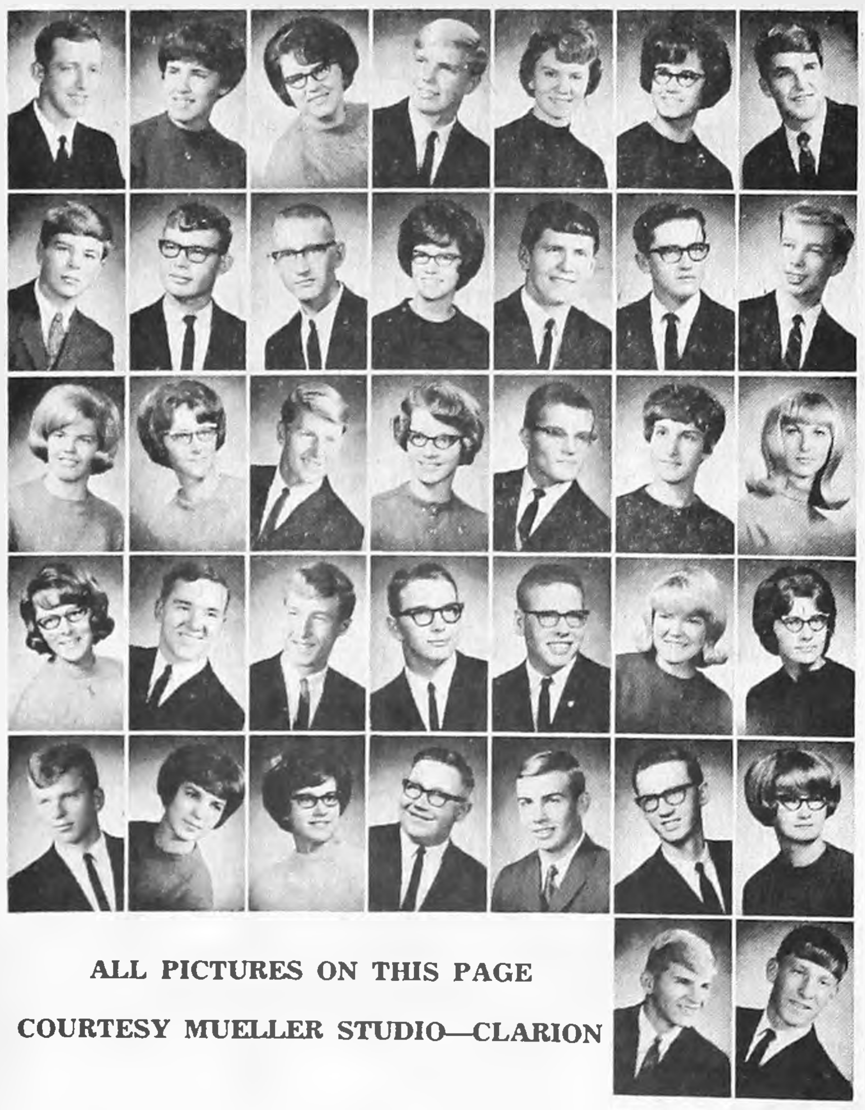

TOP ROW — Left to Right — Dale Miller, Arlene Koehler, Cyneva Meyers, Robert De-Vries, Vaneta Deike, Russalyn Gaetzke, Clark Lutgen.

ROW 2 — Darwin Schmidt, Arnold Shaw, Alan Steenhard, Diane Mennenga, Richard Bell, James McGowan, Mike Gobeli.

ROW 3 — Colleen Obrecht, Genelle Schlichting, Lee Alan Stadtlander, Elaine Blum Leslie Gruis, Debra Kolb, Virginia Spilman.

ROW 4 — Janice Trampel, Michael Echelberger, Randy Tuchtenhager, James Stratton, Byron Suntken, Sherron Schroeder, Shirley Stadtlander.

ROW 5 — Richard Siskow, Sue Jacobsen, Roberta Boelman, Curtis Buss, Ken Pals, Robert Lauen, Linda Stadtlander.
ROW 6 — Jerry Stadtlander, Wayne Steenhard.

ALL PICTURES ON THIS PAGE
COURTESY MUELLER STUDIO—CLARION

Iowa Electric
Light and Power
COMPANY
SERVING THIS COMMUNITY SINCE 1915

Belmond
Co-op Creamery
Serving The Farmers In This Area
As A Farmer Owned And Operated Industry

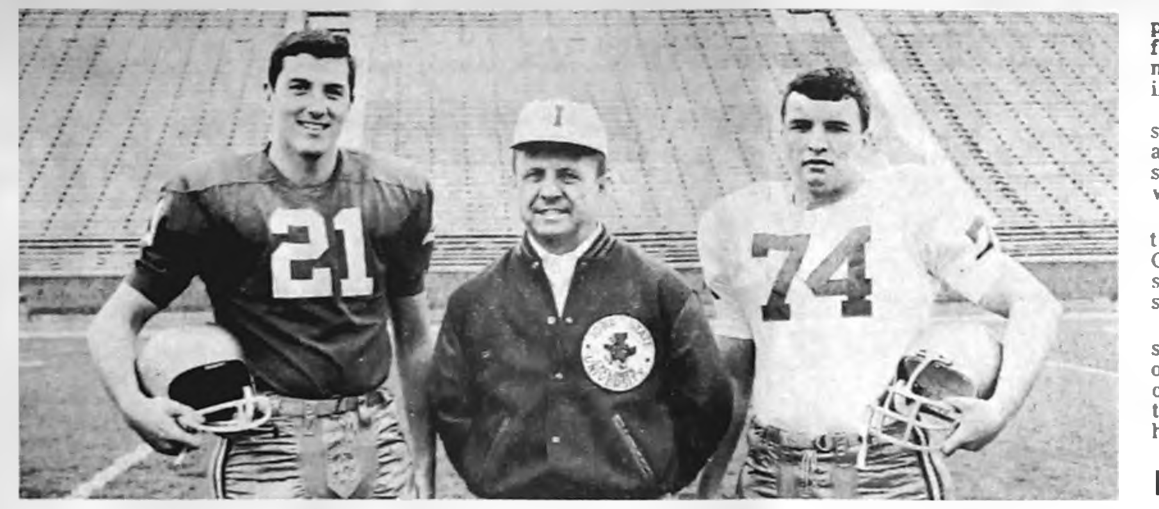

THAT LITTLE FELLAH in the middle of the threesome pictured above is Clay Stapleton, head coach of the Iowa State university Cyclone football varsity. His business is putting to best use the talents of such big bruisers as the pair of gridders who flank him, Ex-Bronco Stars Neal Waddington (left) and Craig Boller. The former Belmond High luminaries are attired for the Cyclone full-scale scrimmages that last weekend and the weekend before climaxed spring gridiron drills at Iowa State, Neal as one of the "Red Shirts" and Craig as one of the "Whites". Waddington, 6-4 and now a "slim" 195 pounds, has posed something of a pleasantly perplexing problem with his variety to talents. Stapleton has used him at quarterback, as a flanker and left end. Boller, a fullback during high school days, has seen his 6-1, 210-lb. physique converted to use as a defensive left tackle. Both are being counted on importantly for varsity duty this coming fall.

Five earn 3rd monograms—

21 Broncos win letters in track

Twenty-one Belmond High track men, plus Manager Jim Boelman, have been designated by Coach Chuch Stalker as letter-winners during the season that ends Saturday with appearance of a six-man Bronco squad in the Class A state meet at Eagle Grove.

Ten of the B-winners are seniors, all but one of whom had previously earned monograms in track It was a third letter for Bob Rise, Dallas Steenblock, Gary Meyers and Lance Campbell.

Lettering for the second time were Tim Roberts, Wayne Smith, Doug Thompsen, Ken Busick and Doug Mennenga. A first-time winner, as a weight man, was Karl Olsen.

—SPORTS—

Only winner of a third letter among the returning athletes is Mike Klinefelter, a junior who was used in a variety of events ranging from low hurdles in the shuttle relay to the 880 as member of the record-breaking two-mile baton team.

Three other juniors lettered for a second time — Terry Nelson, Don Goeman and Don Havens. A pair of sophomores picked up a second B in track, Rick Hawley and Greg Steenblock.

Earning their first monograms were Marc Middleton, Kevin Gallagher, Stan Korthas and Verlyn Boelman, sophomores; and Randy Turner, a freshman.

Makings of another better than fair two-mile team is represented among the boys returning next year, with Mike Klinefelter, Don Goeman and Don Havens all having run in that relay event during the past season. Greg Steenblock could fill the fourth spot, should he show more improvement than he did during the campaign just ending.

Nelson will be on hand to supply strength in the discus, high jump and hurdle events. Turner also showed promise in the discus and was a point-getter in the mile run.

Hawley and Middleton proved their usefulness in the sprints, while Gallagher, Korthas and Boelman showed potential in the longer sprints through the 440.

Although Dennis Followwill, sophomore pole-vaulter, fell short of lettering he exhibited promise of being a regular point contributor in the seasons he has ahead of him.

Local pin teams post top scores

Three Belmond bowling teams were among nine that qualified for district action in the annual Iowa BPAA (Bowling Proprietors Association of America) tournament last week at Rose Bowl in Mason City. Thirty-six teams bowled, with one out of four advancing. A state handicap team championship will be determined when district winners compete against each other.

Best score in the preliminary tournament at the Rose Bowl was posted by one of the Belmond entries, an excellent 3,219. This was comprised of 2,944 actual pins plus a 275 handicap.

Making up the team were former Belmondite Gary Brothers with a 615, Ed Albers 657, Larry Kinseth 591, Larry Schimp 549 and Mike Armour 532. Albers had a high game of 247, Brothers a 231 and Kinseth a 225.

A gross of 3,051 won a qualifying spot for Jack Lobdell, George Sharp, Larry Schimp, Roger and Larry Kinseth; and a 3,038 did likewise for Larry Kinseth, Larry Schimp, Vern Schmale, Carroll Morris and Fred Lemke, the latter two from Meservey.

4 of Bronc 1st-placers made new NIC records

Belmond High tracksters this week were still viewing disappointedly the handful of bad breaks that were decisive in costing them the North Iowa conference track championship Tuesday of last week at Osage as the host Imps claimed the crown with 74 points to the Broncos' 64.

Failure of Terry Nelson to be up to physical par on account of a leg injury and several unexpected disqualifications in the preliminaries were factors as Coach Fred Schadle's Green Devils upset the defending champs. It was Osage's first NIC title in any sport since the Imps took the track title in 1959.

Four of Belmond's six 1st places were won on record-breaking performances. Nelson bettered the discus mark with his 144-8½ toss; Doug Thompsen's 12-0 in the pole vault (tied by Lake Mills' Steve Pedersen, but won by Doug on least misses) was a new high; and Dallas Steenblock's 2:04.8 was best ever in the 880.

Steenblock joined with Mike Klinefelter, Don Goeman and Gary Meyers in wiping out the old two-mile mark with what was also a new BHS record time of 8:24.8 in the distance relay.

Tim Roberts and Bob Rise got the other Bronco 1sts with 5-8½ in the high jump and :23.7 in the 220.

Other Belmond point-winners were: Dennis Followwill, 4th in the pole vault; Rise, 3rd in the 100; Wayne Smith, 4th in the 220 and 4th in the 180-yard low hurdles; Randy Turner, 4th in the mile run; Meyers, 3rd in the 440; and Goeman 4th in the 880.

The 880-yard relay team of Marc Middleton, Lance Campbell, Roberts and D. Steenblock took 3rd; 4th places went to the 440 team of Smith, Campbell, Roberts and Rise, to the medley quartet of Kevin Gallagher, Middleton, Rick Hawley and Don Havens, and to the mile foursome made up of Middleton, Klinefelter, Stan Korthas and Campbell.

BOWLING

BOARDSPLITTERS LEAGUE
(Final)

	W	L
Farmers Grain	79	49
McLaughlin Chevrolet	75	53
Reese's Insurance	72	56
Hamm's Beer	70	58
Fullerton Lumber	63	65
Mello Maid	54	74
Nell's Place	54	74
Bowl-Mor	48	80

McLaughlin's 3, Farmers Grain 1
Nell's Place 3, Fullerton's 1
Bowl-Mor 3, Mello Maid 1
Hamm's Beer 2, Reese Agency 2

High individual game: Merlin Ruiter 246; series: Larry Schimp 621.

High team game: Nell's Place 736-116—852; series: Hamm's 2,198-231—2,429.

HAPPY EIGHT LEAGUE

	W	L
Bowl-Mor Bookies	86½	49½
Belmond Greenhouse	83	53
Jobco Printing	70½	65½
Alexander Bank	65	71
Johnston Furniture	64½	71½
Courson's Agency	63	73
Aldinger's	58½	77½
Redder's Rexall	53	83

Alex Bank 4, Jobco 0
Aldinger's 3, Johnston's 1
Bowl-Mor 3, Courson's 1
Greenhouse 2, Redder's 2

High individual game and series: Donna Cockram 212 and 513.

High team game and series: Greenhouse 762-48—810 and 2,144-144—2,388.

LUCKY EIGHT LEAGUE

	W	L
Jim's Paint	87½	48½
We 3 Market	78	58
Laundromat	78	58
Howell's Music	77½	58½
Joe's Skelly Service	63½	72½
Chapman's Truck Stop	60½	75½
Tomco Genetic Giant	49½	86½
George's Auto Electric	49½	86½

Jim's Paint 4, Howell's 0
Chapman's 4, Joe's Skelly 0
Laundromat 4, Tomco 0
We Three 3, George's 1

High individual game: Donna Cockram 201; series: Cathy Chapman 528.

High team game and series: Chapman's 761-96—857 and 2,168-288—2,456.

NEWCOMERS LEAGUE
(Final)

	W	L
Bowl-Mor	89	51
Lyons Cleaners	78½	61½
Ann's Beauty Shop	77	63
Miller's Insurance	75	65
Farmers Co-op	67	73
Pepsi-Cola	62	78
Meservey Bank	62	78
Marshall-Swift	49½	90½

Bank 4, Marshall-Swift 0
Bowl-Mor 3, Farmers Co-op 1
Lyons 3, Ann's Shop 1
Pepsi 3, Miller Insurance 1

High individual game and series: Irene Stadtlander 213 and 568.

High team game: Farmers Co-op 594-76—670; series: Lyons 1,726-54—1,780.

Best of Belmond's League Bowlers

Week of May 8th

MEN'S LEAGUE

HIGH SERIES*

Larry Schimp	621
Roger Kinseth	583
Merlin Ruiter	571
Don Mathiason	552
Arlo Stoltenberg	540

HIGH GAME

Merlin Ruiter	246
Larry Schimp	225
Bob Prelip	223
Roger Kinseth	223
Carroll Morris	203
Don Mathiason	202
Arlo Stoltenberg	193
Larry Kinseth	190

*Only scores provided; just one league bowling.

WOMEN'S LEAGUES

HIGH SERIES

Irene Stadtlander	568
Cathy Chapman	528
Donna Cockram	513
Carol Lerdal	503
Lucille Diddy	501
June Mosiman	501
Vivian Miller	480
Beulah Ahlstrom	479
Sharon Schmale	461
Lois Hafermann	459

HIGH GAME

Irene Stadtlander	213
Donna Cockram	212
Cathy Chapman	200
Carol Lerdal	198
Lucille Diddy	192
June Mosiman	192
Jan Kinseth	181
Vivian Miller	177
A. Bohman, S. Modderman, S. Schmale	174

Bowl-Mor Lanes

BOWLING Is for All

GREEN COLONIAL HEATING

The Best in OIL HEATING

HIGH EFFICIENCY CUTS OIL BILLS

Enjoy the luxury of automatic heating plus the economy of a Green Colonial oil-fired furnace. Green Colonial's high efficiency oil burner produces an almost perfect oil-air mixture for maximum heat. Extra large radiation surface. Quality construction throughout assures long life with minimum service.

Switch to Quality Automatic Oil Heat

Let us show you how little it costs to enjoy factory engineered Green Colonial oil heating.

KINSETH

Plumbing — Heating
PHONE — 7421

HEATING GREEN COLONIAL AIR CONDITIONING

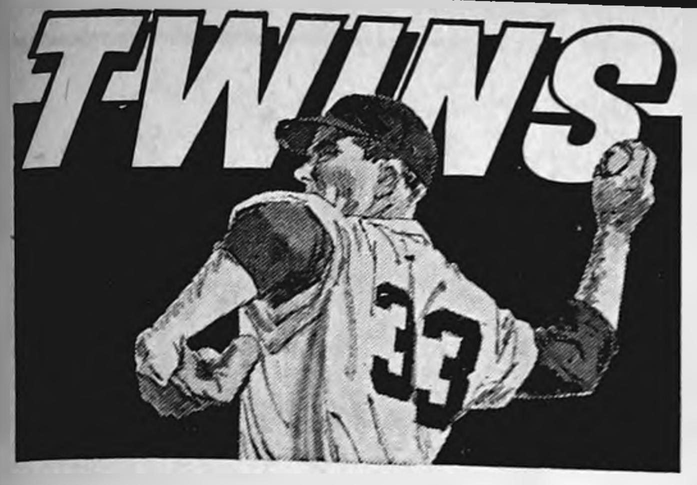

Fri.-Sat.-May 19-20 Minn. at California 9:55 p. m.
Sun.-May 21 Minn. at California 3:30 p. m.
Mon.-Tues.-May 22-23 Chicago at Minn. 7:30 p. m.
Wed.-May 24 Chicago at Minn. 1:30 p. m.

CLIP THIS AND HEAR THE TWINS GAMES ON KRIT-FM—CLARION

Brought to you by Hamm's

The beer that brings you baseball

CONGRATULATIONS TO OUR GRADUATES

Our best wishes

to them all, and a note

to friends . . .

They'll Always Remember Your Graduation Gift FROM

Redder Rexall Drug

ERV REDDER Pharmacist PHONE 2436

FOR HOME REMODELING

BUDGET TERMS

Up to 60 Months to Pay

No Money Down

Our Time Payment Plan can include ALL costs, construction or installation, materials, other related items.

You can do two or more projects at one time and handle the total on our same low monthly terms.

Think of all the good things you can give your home by dividing the cost into as many as sixty monthly payments!

- BASEMENT FAMILY ROOM
- MODERNIZE YOUR KITCHEN
- ADD MORE BEDROOMS
- NEW GARAGE
- SELF-STORING STORM SCREEN WINDOWS
- NEW ROOF

Best of Luck GRADS!!

RIGHT—Gail Bierman
LEFT—Earl Kalkwarf

Practically Anything You Want For Your Home
FOR FREE ESTIMATES . . . FOR PLANNING ASSISTANCE

Phone 444-2469 in Belmond

FULLERTON LUMBER COMPANY

THERE NEWS IN THE ADS

HERE IS THE MAN

TO CALL FOR THE BEST BUY ON YOUR INSURANCE

Allen Mechem

Phone 532-2492—Clarion

STATE FARM
Insurance Companies
Home Offices: Bloomington, Illinois

BRAND NEW

AND NOW AT

BELMOND MOTORS, Inc.

111 2ND AVE. SE PHONE 2418 BELMOND, IOWA

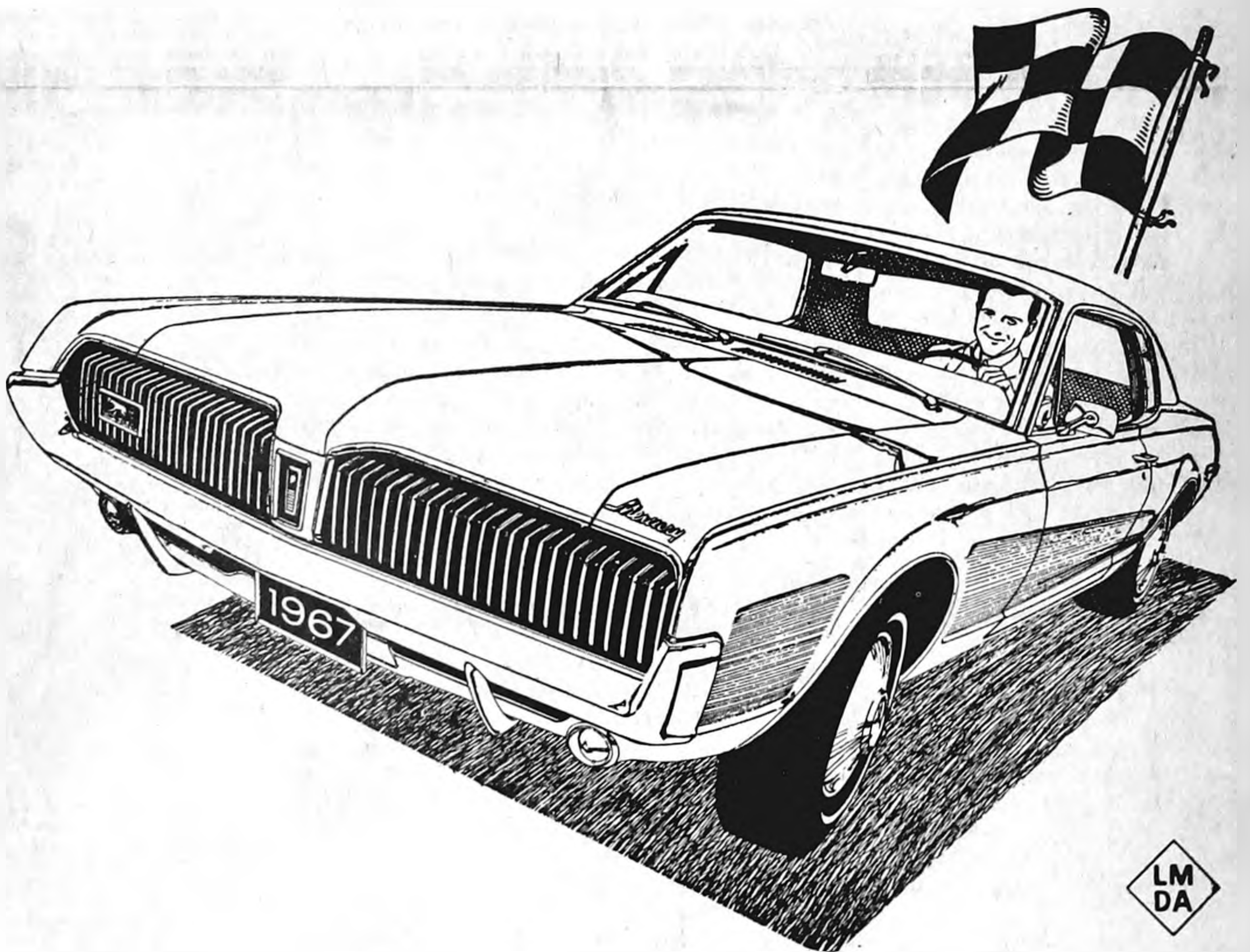

LM DA

MERCURY Cougar

and the price includes all these features:

- 289 cu. in. V-8 engine
- All vinyl bucket seats
- Concealed dual headlamps
- Sequential rear turn signals
- Floor-mounted shift
- Deep-loop color-keyed carpet
- Automatic transmission
- AM radio
- Remote control side view mirror
- Windshield washers
- 2-speed windshield wipers
- Back-up lights
- Self-adjusting brakes
- Double front and rear seat belts
- Wheel covers
- White sidewall tires

Special Value!

Special Price!

A SPECIAL LIMITED OFFER – ARNOLD PALMER GOLF BALLS

3 for $1.50. Regularly $3.75. Normally sold only in pro shops. Limit ½ dozen. One round with this great pro ball and you'll want more from your local pro shop.

BELMOND MOTORS, Inc.

111 2ND AVE. SE PHONE 2418 BELMOND, IOWA

EDITORIALS

Take no heed unto all words that are spoken. — Eccl. 7:21

CardPac shows half of high-schoolers college bound

Would you believe that, among typical Iowa high school students mathematics is with fair frequency either the "best-liked" OR the "least-liked" subject they are studying? (Like olives, either you do or you don't.)

That 37 per cent of the seniors have a car of their own? (Some parents would probably just as soon this statistic were forgotten.)

That 32 per cent of the seniors plan to attend a four-year college; 16 per cent have in mind attending a junior college; that only 22 per cent have no intention of furthering their educations (the unaccounted for 20 per cent favor trade or business schooling or continuing their educations in service)?

That working and/or borrowing is an essential part of the planning of a third who are college-bound?

These are some of the things that have been learned through the much discussed CardPac questionnaires that more than 199,250 pupils in grades 7-through-12 in 617 schools filled out last spring for the Iowa Educational Information Center at Iowa City.

Other facts learned were: that only nine per cent of the students' fathers and six per cent of the mothers have college degrees (figures that will take a decided upturn if CardPac questionnaires are still be administered a generation hence).

That almost one-fourth of the mothers work 30 or more hours per week outside the home (double incomes help, with college educations acquiring increasing importance).

That "student x" neither likes nor dislikes studying; that he spends one to four hours weekly on homework; and that his teachers — in his own estimate, at least — view him as an "average" student.

Probably the most striking trend emphasized by the information derived via the CardPacs has to do with the awareness of how important education is becoming. Only a third of the students' fathers acquired so much as a high school diploma; and 40 per cent of the mothers — whereas more than half of the youngsters are determined to complete at least two years of college, and nearly half aspire to a Bachelor's degree or beyond.

All in all, dat ol' debbil "CardPac" — which was pretty thoroughly condemned in some quarters for "nosiness" — is regarded by educators to be achieving some rather important objectives that can be useful on a local level as well as in arriving at some significant educational generalities.

Ralph Van Dusseldorp, director of the Iowa Educational Information Center and also association state superintendent of public instruction, says:

"Perhaps most important, this is information the schools have never had before in such a convenient form. The more information a school has about its pupils, the better equipped the school staff will be in evaluating their own performances and the school atmosphere in general."

Like — if 37 per cent of the seniors are to have cars of their own, do we have enough parking space?

Could it be, spring of '67 was "lost in transit"?

Frank Gates, who was editor of The Belmond Herald 90 years ago, on this equivalent week in in 1877 expressed his disapproval of the prevailing weather by observing that it was guilty of a superfluiosity of "flying air." Which simply goes to suggest that over nearly a century's time there has been no marked improvement in Iowa weather. This spring has certainly been guilty of the same shortcoming.

One change that has come with the years, though, is that the "flying air" of today brings with it "flying farmland" — whereas 90 years ago the soil was tightly tied down with prairie sod for the most part; and such meadowland as HAD been "broken" was not plowed for planting until spring arrived. What Mr. Gates' comments might have been if the "flying air" had been liberally accompanied by top soil from South Dakota, Nebraska and points west, we can only conjecture.

As springs go, however, there is no denying the current example has been distinctly below par. Not only has there been an over abundance of "flying air," but on such rare occasions as the temperature has momentarily risen to a height appropriate to the season, the elements have been so indignant over the development that they've wiped out the oversight with a corrective cold front that has created tornadic mayhem. Which is a heck of a price to pay for a few hours of genuine spring weather.

Donald Kaul, the caustic-penned successor to pompous Harlan Miller as writer of the Des Moines Register's "Over the Coffee" column, summed up the public attitude quite adeptly last week, we thought. Said he, "Another year like this, and spring in Iowa will be cancelled for lack of interest."

Usually we're apportioned a reasonable number of days by mid-May when we can enjoy the relaxing luxury of "spring fever," induced by a warm sun and dulcet breezes that repose the spirit and pleasantly addle the mind. The only kind of "spring fever" noticable in quantity this season has been of the kind that's accompanied by drippy noses and sore throats — which isn't the idea, at all.

There's not much to be done about it at this point. Like so many other kinds of shipments of the present day, while properly placed on order in plenty of time, "Spring, 1967" was clearly "lost in transit." It'll probably wander in, given due time. . . . Don't be too surprised if we have a typical April shower on the 4th of July.

If a long story's to be made short—then shorten it!

A brief editorial in a recent issue of the Christian Science Monitor set forth some questions in regard to all-too-familiar remarks that seem invariably self contradictory. We found ourself nodding our head in agreement as the writer asked:

Why . . . do would be humorists forever add "(no pun intended)" when that is precisely what they intended?

Why . . . when a speaker says, "to make a long story short," does he inevitably prolong his discourse by doing exactly the opposite?

Why . . . after someone solemnly declares, "Now, I don't want to get personal," or "I know it's none of my business," does he proceed to get painfully personal and make the matter his urgent business?

In the same vein, the Monitor interrogator inquires, why — if "it goes with saying" — does the speaker insist upon saying it? And if "it is perfectly obvious," why does lengthy elaboration inevitably follow?

Sums up the Monitor scribe: "And why does half the human race protest, 'I simply haven't a thing to wear,' when — now I won't want to get personal, but it is perfectly obvious that — I mean, it goes without saying that (no pun intended) — their wardrobes are crammed with the latest fashions?"

Yes, why?

Report from Sen. Hugh Clarke

One question continuously returns, as the legislature focuses its attention on money problems, "Whatever happened to the state's $94 million surplus?"

This is a legitimate question because if Iowans are going to pay higher state taxes to realize property tax reductions, then they have the right to know that the surplus is being used wisely for the benefit of all the people. But there are indications that the Governor's proposals for the use of the surplus seriously threaten our state's future financial wellbeing.

IT IS GENERALLY AGREED that the surplus should be spent on items which have only a one time cost, such as new buildings. If the surplus money is used for recurring expenses, such as for property tax relief, then the legislature would be forced to raise that much money in the next session just to stay even — or scrap the program.

Figures made available within the last few days showed that the governor's budget is using about $40 million of the surplus for programs which require more money, year after year. If the legislature approved this budget, this would mean that the next General Assembly, meeting in 1969, would have to raise $40 million more to continue the same level of spending.

THIS DEFICIT SPENDING HAS resulted in worry to many legislators. As a result, legislators in both the House and Senate have called for the governor's budget for running the state government be cut by some $17 to $20 million a year. Cutting the budget would give greater insurance that the surplus funds would be used on one-shot items, such as building programs at various state institutions.

The reduction in the operating sections of the budget — which would not include any cuts in capital improvements or aid to local communities, schools and counties — would still allow an 18 per cent hike in appropriations. The appropriation increase would still provide enough money to grant necessary pay increases, and to fund some carefully selected, new programs.

THE 18 PER CENT HIKE would more than offset the loss due to inflation. It would mean that state department would have to be more careful in expenditures, and that certain "pet" projects of both officials and legislators could not be fully funded.

The budget cuts could also help provide the money to fund the House-approved school aid plan, which would provide local school districts with about a 300 per cent increase in state aid. This would bring about an average of a 20-mill decrease in real property taxes.

Most Iowans will demand budget reductions when they learn of the Iowa Employment Security Commission figures which show that the state payroll has risen about 1,800 employees between 1965 and the end of 1966.

THE FIGURES SHOWED THAT since 1959 the state payroll has jumped from 25,200 to 34,400, an increase of 9,200 employees. In each of the past four years, the increase has been 1,200 . . . 1,100 . . . 1,600, and the earlier mentioned 1,800. All of this has occurred in a period when Iowa's population is only holding its own.

It is reasonable that new programs require additional workers, but when the population is not growing it does not necessarily mean that established departments should continuously require more help.

THESE ARE SOME OF THE economic problems being raised as the legislature moves into the home stretch and turns its attention to taxes and budgets.

Last Thursday the Lieutenant-Governor honored me by requesting that I preside over the Senate. I was pleased that he would allow me, a freshman legislator, to serve in this responsible job. During the time that I acted as presiding officer, five bills and one concurrent resolution were debated, amended and passed.

BANK NOTES .... by Malcolm

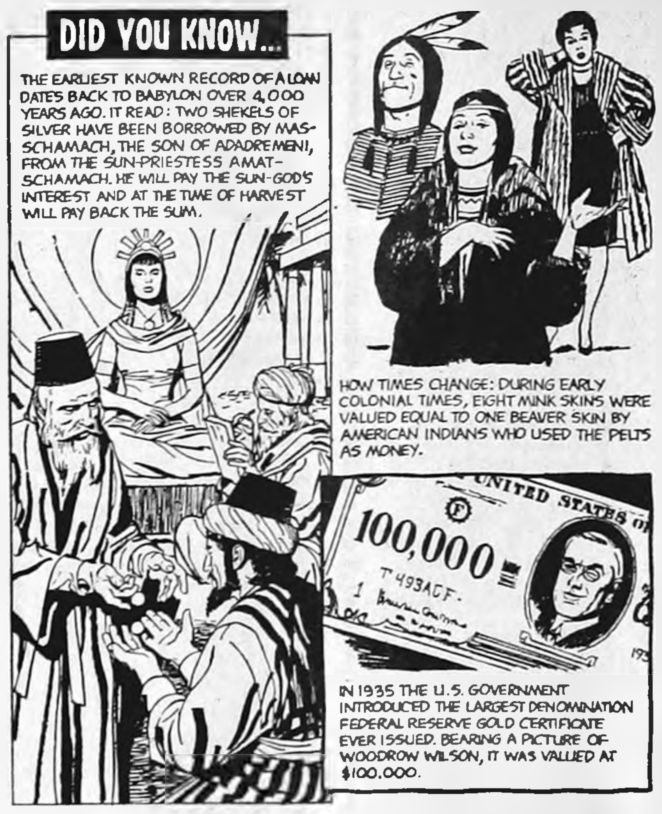
DID YOU KNOW...
THE EARLIEST KNOWN RECORD OF A LOAN DATES BACK TO BABYLON OVER 4,000 YEARS AGO. IT READ: TWO SHEKELS OF SILVER HAVE BEEN BORROWED BY MAS-SCHAMACH, THE SON OF ADADREMENI, FROM THE SUN-PRIESTESS AMAT-SCHAMACH. HE WILL PAY THE SUN-GOD'S INTEREST AND AT THE TIME OF HARVEST WILL PAY BACK THE SUM.
HOW TIMES CHANGE: DURING EARLY COLONIAL TIMES, EIGHT MINK SKINS WERE VALUED EQUAL TO ONE BEAVER SKIN BY AMERICAN INDIANS WHO USED THE PELTS AS MONEY.
UNITED STATES OF
100,000
IN 1935 THE U.S. GOVERNMENT INTRODUCED THE LARGEST DENOMINATION FEDERAL RESERVE GOLD CERTIFICATE EVER ISSUED. BEARING A PICTURE OF WOODROW WILSON, IT WAS VALUED AT $100,000.

Capitol News Letter

Prepared for its members by
IOWA PRESS ASSOCIATION

PETERSEN TAX PLAN—

The Iowa House gave a preview of its intentions on tax revision during the past week. First it passed the "Petersen plan," named for its chief sponsor, Representative Leroy Petersen of Grimes, under which the state will pay 40 per cent of local school operating costs instead of the present 12 per cent.

Incorporated into the plan are restrictions which are intended to keep local school boards "in line" on the matter of budgets. In effect, the plan would mean that each school district would rely less on local property tax, which would be cushioned by the amount of state aid furnished.

HOUSE REPUBLICANS IN CAUcus have agreed generally on the following methods of raising additional taxes:

— cut the governor's budget (based on the askings of various state departments) by from $30 million to $35 million annually.

—increase the personal income tax to 100 per cent and eliminate the federal income tax deduction, two measures which would raise about $54 million.

— increase corporation income tax from four per cent to six per cent and eliminate the federal income tax deduction, providing an estimated $12 million.

— increase the sales and use taxes to three per cent and put some additional services under the tax, such as auto and farm equipment repairs, laundries and dry cleaning establishments.

THE ADDITIONAL REVENUE, estimated at about $162 million, would be used to finance the Petersen plan; to provide some sales tax credit on each person filing an income tax return and to provide up to a $2,500 exemption on assessed real property valuations.

Republican spokesmen say these proposals received heavy support in caucus.

Meanwhile, Senate Democrats show little enthusiasm for the Petersen plan but have indicated they will support a proposal to provide at least 25 per cent school aid and will pass the revenue measures necessary to provide such relief.

Since the Democrats have only a four-vote majority in the Senate, floor leader Andy Frommelt of Dubuque faces a substantial problem in keeping his troops in line. In the House, only nine of 35 Democrats voted against the Petersen plan.

COMMUNITY COLLEGES—

Part of the legislative financial controversy is what to do about the newly developed area vocational schools and area community colleges. The Senate tackled this one first and after several days' debate approved a bill to appropriate $4.5 million to aid the financially distressed vocational schools and community colleges, which have developed almost overnight.

A key vote was on an amendment offered by Sen. Roger Jepsen (Rep., Davenport) which would have created a new state board to oversee the new area vocational schools and community colleges.

THEY PRESENTLY FALL UNder the domain of the state board of public instruction. The amendment was defeated by 42 to 18.

Perhaps the biggest surprise was an 11th hour amendment giving the governor the power to appoint all nine members of the state board of public instruction. Now, eight members of the board are elected in conventions and the ninth member is named by the governor. The appointments would be subject to confirmation by the Senate. The amendment carried. The bill was then passed by a vote of 56 to 3 and sent to the House.

MERGER—

For years there has been talk of reorganizing state government. The Senate has taken a giant step in this direction with passage of a bill to create a department of social services. If the bill clears the House, this would result in consolidation of the state board of social welfare and the board of control under a full-time director.

One of the big arguments was what to do with the parole board. The Senate finally decided to place the parole board in the new department for administration only. This means the three-member parole board will continue to handle paroles. However, the director of the division of correction would set rules and conditions for the parole agents

It Was Back in

AS REPORTED IN:
The Independent
The Herald-Press
And The
Iowa Valley Press

FIFTEEN YEARS AGO—

Ernest Doeringsfeld, who will graduate this spring from Iowa State Teachers college at Cedar Falls, has been hired for the BHS faculty as teacher of science and mathematics. He is the son of Harry G. Doeringsfeld, Franklin county superintendent of schools.

—1952—

M. C. "Mac" Jensen was elected last week by the Belmond Chamber of Commerce board of directors to serve as that organization's president during the next fiscal year. He succeeds Fred Dahm, who was named in November to fill out the unexpired term of Ellis Elliott, when the latter resigned.

—1952—

Douglas Klemme, son of the Ray Klemmes, has accepted a position with the American Overseas Petroleum Co., Ltd., to investigate potential new oil field sites abroad. He will be responsible for "oil scouting" in Australia, Africa and those portions of Asia and Europe lying outside the "iron curtain."

—1952—

This Saturday, Don Nolan is celebrating the complete remodeling of Nolan Drug store by holding open house at his newly refurbished establishment.

—1952—

Six BHS seniors, headed by Valedictorian Betty Clare Henderson and Salutatorian Odean Severseike, have earned places on the class honor roll for maintaining B grade averages for their four years of high school. The others are Mary Lou Baker, Eleanor Dorr, Jim Riekens and Bernadine Summers.

THIRTY YEARS AGO—

Checks totalling $40,000 will be given to farmers in the vicinity of Belmond at the First State bank Saturday evening in final payment of those who were contracted under the 1936 Soil Conservation Program.

—1937—

The water tank and windmill belonging to the Rock Island railroad is being torn down and city water will be piped to the stockyards next week.

—1937—

Herb Fetrow, a junior at the University of Dubuque and son of the Ben Fetrows, set a new school record for the 440-yard dash last weekend in a triangular meet at Rock Island. He ran the distance in 51.7 seconds.

—1937—

In the cast of "Johnny Grows Up," Meservey High school's senior class play that is being presented next Monday and Tuesday, are: Caroline Kampmann, Alverda Hopkey, Jeanette Raecker, Paul Ludeke, Leland Zimmerman, Myron Pals, Ardell Rooks, Leona Dorenkamp, Leonard Kessler, Sylvia Quandt and Esther Schmidt.

—1937—

Announcement has been made of the approaching marriage of Miss Regina McGough of Ackley and Ira Studebaker, Jr., of Belmond, to take place this Saturday, May 22, at Ackley. Miss McGough has for nine years been home economics teacher at BHS.

FORTY-FIVE YEARS AGO—

The BHS Senior Class Play, "Clarence," will be presented at the high school auditorium this Friday evening. In the cast of characters are: Leona Smith, William Vestweber, Carol Tyrrell, Lee Lowenberg, Luella Hauge, Marjorie Williams, Teddy Johnson, Elaine Rierson, Irvin Haupt and Clifford Johnson.

—1922—

The spring of 1922 has been a dandy for getting in crops and most of the corn is showing the rows plainly, while it is reported that some early plantings are ready for first plowing.

—1922—

When you see a man gathering dandelion heads these days he may be endeavoring to prevent the blossoms from going to seed—and then again he may be gathering the raw material for some liquid refreshment with a kick in it.

—1922—

The local Homestead of the American Yeomen reorganized last week, electing officers as follows: J. H. Fetrow, Foreman; E. L. Madsen, Correspondent; M. J. Thoe, Master of Ceremonies; Mrs. J. H. Fetrow, Chaplain.

—1922—

The Lyric theater's radio receiving station is developing very successfully. Last evening the radio picked up the Daily Register sending station at Des Moines and the various announcements, songs and musical numbers were plainly audible throughout the audience.

SEVENTY-FIVE YEARS AGO—

This has been a good spring for tree planting, and our citizens both in town and country have improved the opportunity of beautifying their homes and farms with trees. Planting trees is a labor that is never regretted.

—1892—

The "no fence" style has struck Belmond this spring and we must say it is an improvement to the looks of the premises in nearly every instance.

—1892—

As there has been an effort made on the part of some to force a road through our farm and our neighbors' also, we feel constrained to offer a few words in defence and explanation thereof. We have always been willing to contribute our portion toward making and keeping up the public roads; but when it comes to appropriating a strip through the center of the farm to public use, thus depriving us of the conveniences of garden and yards, and grounds around and near our residence, it is far too much. G. W. and Susan E. Ballou.

—1892—

We stop the press to remark that a nice shower is in progress.

—1892—

Born to Mr. and Mrs. J. N Johnson, Thursday, May 12, a son. Mother and child doing well and "Nick" with the proverbial $1,000 to the fore is as happy as a clam at high water.

NINETY YEARS AGO—

The first of the week, A. R Sargent succeeded in capturing two young American eagles in Pike's Grove south of town; and the next day the mother of the brood was shot.

—1877—

Several fine showers this week, with an abundance of flying air yesterday. It blew "great guns.

—1877—

We are glad to state that J. M. Pierce, of this place, is in a fair way now to get the government pension he stands justly entitled to. Congressman Deering has taken his application in hand and we look to see "Jim" soon handling the more than $600 he should have had long ago.

—1877—

The Hancock Signal reports The Belmond Herald of April 27th failed to reach Garner until May 5th, and the number for May 4th reached there the same day. Now we'd like to know why that was thus!

—1877—

Prairie breaking has begun of Hickory Grove for Ole Jacobson.

—1877—

We are informed that the colts and horses running loose about town are seriously damaging the shade trees and hedges by barking them. There is a way to stop this, if anybody feels so disposed.

Stadtlander 12, Thompsen 9—

31 seniors won 110 varsity sports letters

Thirty-one seniors who are concluding athletic careers at Belmond Community High school next week were letter winners in one or more sports, reports Athletic Director Jack Steinberg. There remains the possibility that a few of this number could add yet another Honor B to their collection by participating in summer baseball.

Altogether, boys in the Class of '67 accumulated 110 varsity letters, which was 26 more than those in the graduating class a year ago.

Topping the list of seniors are a pair of versatile young men who each lettered in four major sports, Rich Stadtlander and Doug Thompsen.

Broken arm stopped Rich

Last fall, Stadtlander was chosen North Iowa all-conference quarterback, made the Iowa Daily Press association's 5th all-state team and the Des Moines Register's 6th. Highlighting Thompsen's Bronco career was a new NIC record in the pole vault when he cleared 12 feet last week at Osage.

Stadtlander missed a certain 13th letter when an arm injury suffered when ice skating last winter prompted him to pass up track this spring. He nevertheless wound up with a dozen B's — four in football, three each in basketball and baseball and two in track.

Thompsen A-1 Blocker

Thompsen, disadvantaged by slow speed, made up for his one athletic shortcoming with determination and grit and was important to every team he played on. He was one of the finest blockers any BHS football team has had. His vaulting record gave him a place in NIC annals that he most genuinely deserved. He lettered three times in football, twice each in basketball, baseball and track.

Wayne Smith, Dave Dirks and Gary Meyers each won seven letters during their versatile high school careers.

Smith was twice an all-conference 1st team choice as a backfield man in football. He won two monograms each in football, baseball and track and won a wrestling letter as a senior.

Gary good "little man"

Dirks was an all-conference center in football as a senior and three times lettered in the sport. He also won a pair of B's in both basketball and baseball.

Meyers picked up three letters in track, two apiece in football and basketball. He was an NIC 2nd-team choice at guard after his senior basketball season and held a share in the new conference two-mile relay record as highlights of his career as one of Belmond's best "little fellows."

Les Steenblock and Lance Campbell each won a half dozen monograms. Last fall, Les was all-NIC tackle and an IDPA 5th team all-stater as he lettered a second time in football. He won three wrestling B's and gained the state meet as a senior heavyweight. Les also lettered once in track.

Four won five apiece

Lance divided his six letters between wrestling and track. He was one of the hardest workers on either squad and will be missed in both sports.

Four athletes stacked up five letters apiece: Jim Dickson, Bob Rise, Dallas Steenblock and Tim Roberts.

Jim, despite missing the state meet, was one of the finest matmen BHS has boasted and won four B's in that sport. He also lettered as a defensive end his senior year in football. Rise lettered three times in track and twice in basketball. He was conference 220 champ this spring and one of the Bronco cinder squad's heaviest point-winners.

"Dal" set 880 record

"Dal" Steenblock earned three track monograms and two in football. He was an all-conference 2nd team end in football last fall. In track this spring, he set a new NIC 880 record and contributed importantly to the new loop mark in the two mile relay, He, like Meyers and Rise, qualified for the Class A state track meet and will be running at Eagle Grove this Saturday.

Roberts lettered twice each in track and baseball and once in basketball. He was NIC high jump champion this spring, also won a good many points in the broad jump and was a key member of the sprint relay teams.

Doug Mennenga earned four letters, two as a weightman in track, one in football and one as wrestling manager.

Other senior B-men

Three boys won three B's apiece — Earl Kalkwarf, Neil Kalkwarf and Greg Kessler. Earl and Neil each won B's twice in football and once in baseball. Kessler lettered twice in football, also, and once in track.

Athletes who won two varsity letters apiece were: Dave Riedel (w), Ed Dana (fb), Bob Vander Schaaf (basketball), Ken Busick (t), Dave Moe (fb, w), Dennis Finn (fb, w), Fred Whipple (fb, w).

One-time winners were: Mark Brinton (w-mgr.), Bruce Smith (fb), Dennis Dougherty (t), Art Larson (fb), Bob McNutt (w), Tom Swarott (w), Frank Quigley (w), Cra Mennenga (w) and Karl Olsen

● OFFICE SUPPLIES
● TYPEWRITERS
● ADDING MACHINES
Rental & Sales
Belmond Independent

Free Estimates on . . .
Body Repair, Painting,
Glass Replacement
Phone 444-2906
BELMOND AUTO BODY, Inc.

Call 2265 For
PAUL DORR
Construction Co.
FREE ESTIMATES ON HOME BUILDING OR ANY CONSTRUCTION

Dr. W. W.
Welsbrod
Chiropractor
OFFICE HOURS
OFFICE CLOSED THURSDAY
X-RAY and NCM
Office Ph. 5171—Res. Ph. 5172

Eliminate Painting
THIS IS THE TIME FOR
US Steel Siding
at a price equal to other types
DIAL 444-2366 Belmond
QUALITY ROOFING & SIDING
% of
Russ Beenken

PETER C. DANIELS
Construction
Complete New Homes
Repair and Remodeling
Quality Workmanship
Free Estimates
Phone 444-5107
203 6th Ave. SE

Clothing Profssionally
DRY CLEANED
Phone 2318
Model Cleaners

SEE or PH. 444-2225
A. C. HANSON Agency
FOR
● FARM LOANS
● FARM Management
● REAL ESTATE

BUSINESS & PROFESSIONAL DIRECTORY

FOR
Electrical Service
Repair or Installation
Ph. 444-2388
NIGHT OR DAY
Walrod Electric
308 3rd St. NE

Roy A. Henderson
James E. Houser
ATTORNEYS
Belmond, Iowa
PHONE 2221

Relax . . . At
RICH'S TAP
AND
RECREATION
COCKTAILS — BILLIARDS

For Your Next
Roofing or Siding
Ph.532-3493 — Clarion
Wright County
Roofing Co.

Prescriptions
Carefully
and Promptly
Filled
Phone 2436
Redder Rexall Drug

VISUALINER
STEERING SERVICE
FRONT END ALIGNMENT
PHONE 5567
POLLITT
AUTO SERVICE

Life Insurance
R. W. COURSON
AGENCY
Equitable Life of U. S.
● Mortgage ● Retirement
● Education ● Protection

The Belmond Independent

"Heart of This Four County Trade Area"

VOL. 43 NO. 35 OFFICIAL COUNTY PAPER WRIGHT COUNTY IOWA—THURSDAY, MAY 25, 1967 OFFICIAL CITY PAPER 8 PAGES THIS SECTION 12 PAGES AND SUPPLEMENT

MAIN STREET

BY PAT, DICK, DUANE

Mike Olson, former BHS wrestling coach and assistant in football, would seem to be doing a bit of all right as a mat mentor in the college ranks. Last week the publication Amateur Wrestling News reported that Mike was runner-up in nationwide voting on who rated as "rookie coach of the year."

This recognition was based on the excellent season he had as first-year coach at Upper Iowa university, Fayette.

Only five mat coaches in the entire nation were finalists for the "rookie" honor. It may be recalled that, upon leaving BHS, Mike returned to Wayne (Neb.) State College — his alma mater — to obtain his Master's degree and then remained for a year on the athletic staff there before going to Upper Iowa.

Another Belmondite made the sports news last week, Harold "Bud" Shobe making print with his trusty firing arm. When the Ventura Gun Club held its first handicap shoot of the season, Bud was up there cracking targets with the best of them. In fact, he WAS the best of them; for after tying with three other shooters for best score of 47 out of 50, he succeeded in winning the shoot-off to take top money. Three dozen gunmen participated.

It was sort of embarrassing. . . . You remember the generator borrowed at tornado-time from the Hampton Fire department, that got lost — and the City of Belmond bought a new one to replace it — and the Red Cross subsequently met the $484 cost? It had been assumed that looters had gotten away with the machine. But they didn't.

About a month ago, Joe McLaughlin noticed a piece in a newspaper that Belmond had had to pay for a lost generator. He got to wondering if it could possibly be the one he'd put out of the way in a storage area in his new Skelly Service Station.

The generator had come to light when the old Coburn building was torn down to make additional room for the station. It had been used for emergency lighting down by the highway during the post-tornado black-out; and when no longer needed was simply "tucked away." No looters involved — leaving the question, "What now?"

This was an eventful week in Belmond, from the standpoint of industrial development outlook. The first trailer came off the production line at the Forest City Industries plant. National By-Products started preparations for establishing its collection station here by levelling the land north of town where its facility will be erected. And Nelson Gravel caterpillers have been levelling the old dump grounds for the Belmond Industrial Development corporation to the end of possibly converting that land to a new, useful purpose. . . . So it goes. . . . Belmond on the move.

Among quite a number of persons who wrote Ye Ed following the tornado for details of the disaster and how resulting problems were met was Jeanne Bernhardt, daughter of Extension Director Bob Bernhardt of Clarion. Jeanne is a senior in the St. Mary's School of Nursing at Rochester, Minn., and wanted the information for a school paper.

She's the only one we've heard from, expressing thanks for information passed along.

In a note from her received Monday, she said: "I used every bit of information you sent me and cut out some of the pictures in the papers and included them in my term paper. I received an 'A' on the paper. I'm going to save that paper to put in my scrapbook because I think in future years it's going to be of interest to look back on."

HELLO, WORLD

Mr. and Mrs. Marvin Minor of Muscatine announce the birth of a baby girl, Annette Kay, on May 18. She weighed 7 lbs. 14 oz. at birth. Grandparents are Mr. and Mrs. Gerhard Minor of Clarion and Mr. and Mrs. Ardell Hopkey.

Chamber rehires Elliott as aide

Ellis Elliott will be retained as paid, full-time secretary of the Belmond Chamber of Commerce as a result of a vote of that organization at its annual election meeting on Wednesday evening of last week.

Mr. Elliott took up his present duties on May 1 of last year as the first full-time secretary the Chamber has had. It was agreed that the many problems still to be resolved that resulted from the tornado, plus plans for trade development and industrial development make it essential to have someone to serve the Chamber's interests full-time.

Because his duties have been so varied, Mr. Eliott's salary has been paid in part by the city and the Belmond Industrial Development corporation. Whether this arrangement will continue depends on action by those two agencies. The Chamber's fiscal year begins July 1.

Two new Chamber directors were elected to succeed Frank Pollitt and Dale Kessler on the board. They were Erv Redder and Jim O'Brien, the latter being auditor for the Belmond division of Armour Agricultural Chemical company.

The Chamber approved a resolution expressing its desire that the proposed re-division of Iowa road use tax funds be approved by the legislature, which would give cities and towns 15 per cent of the road money for street purposes instead of the present 13 per cent.

New church going into use—

Immanuel church dedication Sunday

Services of dedication for the newly completed house of worship of the Immanuel Reformed church east of town will be held this Sunday, starting at 9:30 a. m. at the old church which the edifice is replacing.

After a brief program there, the congregation and guests will move in a body to the $116,000 church being put into formal use by the ceremonies of the day. The dedicatory message, "What Mean These Stones?", will be delivered by the pastor, Rev. Robert Vander Schaaf.

Regular morning worship will follow the dedication, with Rev. Henry Poppen of Denver, Colo., taking as his sermon topic, "God's Plan for Immanuel." Also having parts in the service will be Rev. George Poppen of St. Anne, Ill., and Rev. James Rozendaal, pastor of the Bethany Reformed church.

SEE CHURCH PICTURE
in congratulatory ad, Page 5

Open house, with the senior group of the Reformed Church Youth Fellowship in charge, will be held at the new church from 2:00 to 4:30 p. m. The general public is extended a cordial welcome to attend the open house and inspect the new building.

Evening service will be held at 7:30 p. m., Rev. George Poppen delivering the sermon on the topic, "I Will Build My Church." Rev. Elzo Buschman of Grundy Center will have a part in conducting this service. Those in the audience will then be invited to enjoy a time of refreshment and fellowship.

A special service will be held on Wednesday evening at 7:30 o'clock, will have a part in conducting this land, Mich., delivering the sermon, "To Worship or Not to Worship." Rev. Delmar Thiesse of Sheffield will read the Scripture and Rev. Peter Yff of Meservey will offer prayer.

A taped message from Rev. Julius Brandt of Lynden, Wash., who preceded Pastor Vander Schaaf as minister of the church, will be heard; and a letter from Rev. Bruno Bruns of New York, a son of the church, will be read.

Following this service, slides of the entire building program will be shown and the Couples' club will serve a light lunch.

Besides sons of the church who are taking part in the events related to the church dedication — the Reverends Henry and George Poppen, Elso Buschman, Bruno Bruns and Wilbur Daniels — Immanuel Reformed has seen two other former parishoners enter the ministry, Rev. Hans Meinders and Rev. Merle Wessels.

Only nine ministers have served the church in the 83 years of Immanuel Reformed's existence:

Rev. Reemt Janssen, 1884-94; Rev. Johanas DeBeer, 1894-96; Rev. Andrew Reeverts, 1897-1907; Rev. J. G. Theilken, 1908-09; Rev. E. H. Thorman, 1910-17; Rev. Albert Waalke, 1918-23; Rev. O. G. Poppen, 1924-56; Rev. Julius Brandt, 1957-61; and Rev. Robert Vander Schaaf, 1961 to date.

Immanuel Reformed church was organized on Sept. 17, 1884, with the charter members numbering 36. Soon afterward another 47 persons became members The first year, services were held in a schoolhouse located on the site of the present church cemetery. A parsonage was built in 1884, but the first small church was not erected until 1886. This first building is still integrated in the structure that has served as a house of worship over all the intervening years.

In 1895 and again in 1912, the church was enlarged. In 1919, a basement was placed under it and in 1941 both church and basement were remodelled and enlarged. The church was extended to the east and a large kitchen added in 1953.

The parsonage was completely remodelled in 1957 and two years later the basement was redecorated and new chancel furniture was purchased.

On June 8, 1964, the congregation voted to build the new sanctuary and ground-breaking ceremonies were held on April 17 of last year.

Members of the building committee were Harold Smith and Jelto Boelman, co-chairmen, Bob Wenzel, Arnold Barkema, Rev. Robert Vander Schaaf, Lambert H. Pals, Don Braner, Mrs. Henry Halfwassen, Mrs. Henry Pals and Mrs. Loren Mennenga.

DELIVERY WAS BELATED, but not a whit less appreciated on that account, when the Eagle Grove Lions club on Wednesday of last week presented to the local club a check for $1,600 to be used for disaster relief purposes. The money was in a fund sponsored by the Eagle Grove club in its community after last fall's tornado. A contingent of 10 local Lions went to Eagle Grove to witness presentation of the check to President Bill Walrod by the host club's president, Paul Phillips, as pictured above. Mr. Walrod pledged that the money will be used in some concrete manner to the Belmond community's benefit for a tornado-related project.

College grant winners named—

Zeiger given Boller scholarship

First winner of the Catherine Marie Boller Scholarship, named in honor of the late Mrs. Anton Boller of Goodell, was identified at Monday evening's Senior Class Night exercises as Larry Zeiger, son of Mr. and Mrs. Alex Zeiger.

This annual grant of $500 is being given by the nine living children of Mrs. Boller, the winner being chosen by a special committee appointed for the purpose.

Larry next fall will be enrolling at Iowa State university, Ames, and plans to major in industrial engineering. As Guidance Counselor Jerald Torgerson announced the various scholarship winners from the BHS Class of '67, he made known that Larry also is the recipient of the $100 scholarship given by Chester P. Luick chapter of the National Honor Society. This was presented by NHS President Doug Thompsen.

Valedictorian Susan Thompson is receiving a special honor scholarship to attend Wartburg college at Waverly, where she will major in elementary education.

Merit scholarships from the University of Iowa, Iowa City, which range in amount from $100 to $340, have been awarded to Ted Berns and Ed Dana. Scholarship grants from Iowa State university at Ames will go to Charles Christenson, Neil Kalkwarf, Dave Moe and Lance Campbell.

Scholarships to State College of Iowa, Cedar Falls, are being received by Margaret Prince, Wayne Smith and Les Steenblock.

Athletic ability helped win scholarships at North Iowa Area Community college, Mason City, for Dave Dirks and Rich Stadtlander.

Bob Vander Schaaf will receive a scholarship to help pay his way at Northwestern college, Orange City.

One hundred dollars in the scholarship fund of the Belmond Teachers association was split equally between Linda Suntken, class salutatorian, and Jean McLaughlin.

3 students given librarian awards

Librarian Aline Burgess at Monday evening's Senior Class Night presented awards to 10 girls who earned them during the past year as volunteer assistant librarians. Rae Jean Willey, a junior, got recognition for having earned a three-year award.

Two-year awards went to Linda Trager, Evelyn Basener and Mariane Hanson; and one-year awards to Rebecca Bell, Rebecca Tiggeman, Velma Basener, Janice Willey, Ione Buseman and Barbara Sorenson.

Hello, World

A baby boy born May 20 to Mr. and Mrs. Herman Harle of Kanawha has been named Kent Herman. He weighed 9 lbs. 6½ oz.

Mr. and Mrs. Gary Steenblock of Kanawha became the parents of a 7-lb., 6-oz. baby girl May 23. She has been named Dawn.

Mr. and Mrs. Howard Smith of San Jose, Calif., are parents of a son born April 25. At birth he weighed 4 lbs. 11 oz. and he has been named Jack LeClaire. Maternal grandmother is Mrs. B. C. (Regina) Hewlett.

Election held on Monday—

Mrs. Bob Gray heads Jaycee-Ettes

Mrs Robert Gray was elected to succeed Mrs. Bruce Schroder as president of the Belmond Jaycee-Ettes as the Jaycee auxiliary organization held its annual business meeting Monday night at the Congregational church youth center. Twenty-one members of the group were present, and three visitors.

Others chosen to be installed as new officers in July were: Mrs. Lynn Sorum, vice president; Mrs. Keith Carlson, secretary; and Mrs. Tom Hill, treasurer.

The Jaycee-Ettes have been enjoying an achievement filled year under Mrs. Schroeder's leadership. One of their major undertakings was conduct of the Belmond Community Chest drive for the second consecutive year. The campaign was disastrously interrupted near its outset by the October tornado, but was pursued to as nearly successful a conclusion as the young women could manage.

They presently have as one of their important projects the rehabilitation of park equipment damaged by the storm. They have had the cooperation of Allen Suby's shop students at the high school in returning picnic tables and other items to usefulness and plan to replace some of the equipment that was destroyed.

Directly after the tornado, the Joycee-Ettes conducted a survey in behalf of the city to locate debris-strewn areas that needed most badly to be cleaned up. They also assisted the Red Cross by contacting families that were hard hit by the tornado and explaining to them what assistance the Red Cross had to offer them.

While entertainment facilities such as the theater and bowling alley were still out of operation after the tornado, they put on a dance at the BHS student center for the students.

As one of their important fund-raising projects, they collaborated with the Jaycees in putting on the annual dinner for the Wright County Swine Producers association held here in early spring.

• • • • • • • • •

ZERO HOUR WAS NEAR last Friday morning for the senior shop boys pictured above, who'd pledged to give the Belmond Jaycee-Ettes assistance in getting damaged park furniture back in useful shape before the close of school. With senior classes to be finally dismissed in the afternoon, Mark Brinton, Larry Burt and Jerald Wessels were hard at it putting the finishing touches on three picnic tables when The Independent photographer showed up to get the picture above. Other boys in the industrial arts classes also did their bit toward the Jaycee-Ettes' park rehabilitation project. John Knoll welded a metal picnic table, so it would be ready for use; and Bruce Smith welded a broken elbow on the teeter-totter.

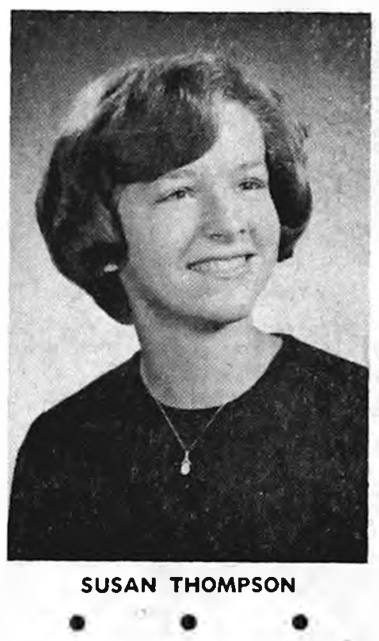

SUSAN THOMPSON

DOUG THOMPSEN

LINDA SUNTKEN

• • • • • • • • •

Salutatorian, Linda Suntken—

Susan Thompson valedictorian, Class of '67

Susan Thompson, daughter of Mr. and Mrs. Warren Thompson, was the only member of the BHS Class of '67 to achieve straight A's in her scholastic subjects during the second semester — an achievement which was decisive in making her valedictorian of the graduating class.

This gave Susan a 3.667 grade point average for her high school career, compared to 3.606 for the salutatorian, Linda Suntken, daughter of the Herman Suntkens.

These two scholars headed an honor roll of 14 seniors who received recognition at last night's commencement exercises for having achieved averages of B or better for their four years in high school.

Others named by Principal Ernest Doeringsfeld were: Ted Berns, Barbara Burt, Charles Christenson, Neil Kalkwarf, Marcia Kelley, Jean McLaughlin, David Moe, Margaret Prince, Roxanne Slining, Doug Thompsen, Linda Thompson and Larry Zeiger.

Another one of these scholars receiving special honors at the time of commencement was Doug Thompsen, who was selected from the Class of '67 to receive the annual Citizenship Award of the Iowa Bar association. This was presented to him by Attorney James Houser at Monday evening's Senior Class Night program. Doug is the son of Mr. and Mrs. A. P. Thompsen.

Versatility was the keynote of the high school careers of both of the top scholars of the Class of '67. That each was far from being a "book worm" is clearly proven by the wide scope of their extra-curricular activities.

Miss Thompson played with the concert and marching bands all four years and was a member of instrumental small groups participating in state competition. As a freshman, she was a soloist. She became a member of the National Honor Society as a junior. She was a Future Homemaker for four years and president of the group as a senior.

She belonged to the Drama club four years and played parts in three-act plays in each of the last three. She belonged to the Future Teachers of America from her sophomore year on. She was yearbook editor as a junior and senior and her first two years was on the staff of Hoofbeats, student newspaper.

Linda sang with the concert chorus four years and with vocal small groups her last two years. She, too, was initiated into National Honor Society as a junior. She belonged to the Drama club for four years, was on the Hoofbeats staff as a freshman and sophomore and on the yearbook staff as a junior and senior. She was an FHA member four years and an officer when a sophomore and junior and was a home room officer when a freshman. She belonged to the Girls Recreation association all four years.

Matching the top scholars' list of activities was that of the Citizenship Award winner. Doug was out for football, baseball and track four years and played baseball his first two, winning a total of nine varsity letters. He was a B club member three years and its president as a senior.

He held the distinction of election to the National Honor Society in his sophomore year and was NHS president this past year. He was on the Student Council from his sophomore year on and a class officer his first two years. This past year he has been a member of the Iowa State Student Council cabinet.

Alumni to meet coming Tuesday

Preliminary reports indicate good attendance is in prospect for the biennial meeting of the Belmond High School Alumni association that is planned for next Tuesday at the BHS student center. All alumni, with husbands and wives, will meet there for a reminiscing session between 2:00 and 5:00 p. m.

Highlighting the day will be the 50th reunion of the Class of '17. Mrs. Harry (Eunice Reed) Slining reports that 19 class members and spouses have indicated they will be present, and there was a possibility that the number might still grow during the current week.

Besides Mrs. Slining, members of the class still living in this vicinity are Mrs. Earl (Esther Brooks) Michelson of Goodell and Harley Thompson.

Sale of poppies set for Saturday

Mrs. Carroll Bamford and Mrs. Juanita Elphic, co-chairmen of the poppy sale to be conducted here Saturday, believe Belmond should respond more generously than ever to this annual project this year.

Just before Christmas last winter, a station wagon packed to the top with clothing, bedding, toys and other articles for victims of the October tornado came to Belmond to make a brighter Christmas for a number of families here.

All of these gifts were supplied through the Iowa American Legion Auxiliary welfare fund that receives its resources from Poppy Day proceeds. The state share of the proceeds are devoted to "rehabilitation, child welfare, scholarship and education."

Tomson Insurance Agency's office will serve as the sale headquarters Saturday and local Auxiliary members will sell poppies along Main street. Camp Fire Girls will visit the residential sections and local industries.

Disabled veterans at government hospitals and domiciliary centers over the nation make the poppies, and receive payment for each one they turn out. Poppies sold here come from the soldiers' home at Marshalltown.

A share of the Poppy Day proceeds are always retained locally, to carry on good works of the Belmond Auxiliary, before the balance is sent to the department office at Des Moines.

One-year delay in widening 69

Mayor Robert Misner received word on Tuesday of this week that the state highway project to widen No. 69 through Belmond to four lanes has been dropped from the highway commission's program for this year.

Robert Tutton of Mason City, district engineer for the commission, advised Mayor Misner that difficulty has been experienced in buying up the needed strip of land adjoining Highway 69 on each side.

This was due mainly, he said, to the number of absentee owners involved with whom the right-of-way buyer has had to communicate by mail. This phase of preparation for the project has lagged so much that it has grown too late in the season to let contract for the present year.

Mr. Tutton emphasized that the project is definitely not being dropped, but is merely being postponed for a year. It is hoped, he added, that early letting of contract will permit a prompt start on the job in 1968. It is the present plan to have the contract let by such time as will allow work on the project to start just as soon as frost has left the ground thoroughly enough to make it possible for Highway 107 (the Alexander-Meservey road) to handle the heavy detour traffic without damage.

3 from Belmond reap SCI honors

CEDAR FALLS (Special)—Three Belmond Community High school graduates were among 694 State College of Iowa students honored for scholastic and extra-curricular achievements Wednesday of last week at the SCI All-College Honors Convocation.

All students who achieved scholastic honors or were named to honor societies during the year had their names listed in the Honors Day program distributed at the convocation.

Those from Belmond who won recognition were: Diana Andrews, scholarship honors for a cumulative grade-point average of 3.5 or higher and election to Kappa Delta Pi, national education honor society.

Bruce Haugland, election to Kappa Delta Pi; and Kathy Proeger, Purple Arrow, organization of freshman and sophomore women recognizing scholarship, citizenship and potential leadership.

Honor from IHA to Mrs. Woodley

Mrs. Leo Woodley of Clarion was one of only six Heart Fund volunteers from over the entire state being presented with the Distinguished Achievement Medallion of the Iowa Heart Association at that organization's recent Annual Awards Banquet held at Des Moines.

Awards were made for "diligent and devoted work" in behalf of the IHA. Mrs. Woodley was recognized for the key role she has played in helping keep Wright county one of the most outstanding in the state in regard to continuing generous support of the Heart Fund.

AT HONORS CONVOCATION

Mr. and Mrs. Luther Proeger, Jr., attended Honors Convocation held last Wednesday at the men's gym at State College of Iowa, Cedar Falls. Their daughter Kathy was among the students honored

Roll of Honor Memorial Day —1967—

THESE MEN gave their lives while wearing the uniform of their country in defense of those principles by which free men live and for which, over the many years, free men have fought and died.

WORLD WAR I

Ray Barton
Harvey Eimbrink
Levi Kurtz
Charles J. McGuire
Leroy Pierce
J. Bernard Wallace
Clifford Rierson

WORLD WAR II

Duane Corwin
Donald Dickinson
Harold A. Ellis
Gerald A. Finn
Everett Hodge
Leslie J. Johnson
Raymond Quigley
Richard Wagner
Joseph M. Zeiger

WAR IN KOREA

Anthony M. Jones

Fifteen already on payroll—

Camper plant finishes first unit

First Forester camper to be manufactured at the new local plant of Forest City Industries, Inc., rolled off the assembly line on Tuesday of this week. The model being produced here is an 8½-foot pickup-mounted camper that retails at $1,100. Sometime during June, a 10½-foot model will be added to the plant's output.

Foreman Herb Pals says he now has 12 men on the production line, with another three to start work very soon. Nine of the employees got two weeks of training at the parent plant in Forest City before manufacture was started here on Monday of last week.

By the end of this month he expects the staff to be up to 20 and that two wholly completed units will be produced daily.

Now working at the plant are: Ralph Day of Clarion, George Lightbody of Thornton, Raymond Larsen of Alexander, George Simpson of Rowan, Darwin Schmidt of Meservey, Omar Kelley, Leroy Goeman, Kent Johnson, Lance Campbell, Doug Mennenga and Doug Thompsen. Those starting just as soon as school obligations are out of the way are Paul Watnem of Klemme, Jerry Jenison and Jerry Mennenga.

Foreman Pals explains that the 8½-foot dimension referred to in connection with the camper model now being produced is the floor length. Similarly, the 10½-foot model that will also be built starting approximately the third week in June will have a 2-foot longer floor.

Mr. Pals says that directors and members of the Belmond Industrial Development corporation were most helpful in lending a hand during the two busy weeks when the plant was setting up for operation here, and he is most grateful to them.

He asks that it be made clear that Forest City Industries hires no women for construction work, either here or at Forest City, and does not plan to have women on the production line at any future time.

He also notes that the plant is not open to visitors. He states that an occasion is planned for later in the summer when the public will have an opportunity to inspect the plant, in club groups or otherwise, by making advance arrangements.

Meanwhile, all of his time is required to train members of the staff and visitors cause interruptions that seriously lower the efficiency of the plant.

• • • • • • • • •

Forest City Industries' camper plant on Fifth street SE

GOODELL NEWS

MRS. TOM REVLAND — PH. 5-8921

Veterans poppies on sale Saturday

In remembrance of the men who died in uniform, "Poppy Day" is to be observed at Goodell this Saturday by members of Unit 420 of the American Legion Auxiliary. Girl Scouts and a number of volunteers will assist in the poppy sale.

The Memorial Poppies have been made for the American Legion Auxiliary by disabled veterans, working in hospitals and convalescent workrooms.

"Help them spiritually, physically and financially by your generous support of Poppy Day," urges Mrs. Merlin Hanson, poppy chairman.

Mr. and Mrs. John Sheets and Eugene of Woolstock, Mrs. Evelyn Smith of Goldfield and Harold Pint were Sunday visitors in the home of Mrs. Jess Anderson. Mrs. Sheets and Mrs. Smith are Mrs. Anderson's daughters.

Mr. and Mrs. Leonard Anderson and family were visitors Sunday in the Jack Lansing home at Mason City. They went to help the Lansings' daughter, Shirley Ann, celebrate her birthday.

Mr. and Mrs. A. G. Ruka spent Tuesday and Wednesday in Des Moines, where Mr. Ruka attended a board of directors meeting of the insurance companies of which he is a member.

Mr. and Mrs. A. G. Lau of Garner were Sunday afternoon guests in the J. J. Cook home.

Mr. and Mrs. Glen Bier, Ronald and David visited Sunday in the home of Mrs. Bier's brother, Lawrence Polsdofer, and family of Corydon.

Tuesday evening of last week, Mr. and Mrs. Matt Streit and Emma Jacobs, all of Rowan, were guests in the Rev. Park Miller home.

Graduation party held in honor of Sharon Sandry

Friday evening, Mr. and Mrs. William Sandry entertained guests in their home following commencement exercises at Klemme where their daughter Sharon is a graduate.

The guests were Mrs. Sandry's mother, Mrs Bill Kaduce, Mr. and Mrs. Harm Gruis and Mr. and Mrs. Francis Sandry, all of Belmond, Mr. and Mrs. Edgar Mayhew, Edgar Mayhew, Jr., and Calvin Green, all of Goodell, David Lein of Klemme, Mr. and Mrs. Duane Williams of Livermore, Mrs. Don Geary of Waterloo, Mrs. Bob Horkey and Mrs. Ernest Gruis, both of Hollandale, Minn.

GOODELL EUB CHURCH

Rev. Donald Thompson, Minister

Youth Fellowship meets every 2nd and 4th Thursday of each month.

Wednesday:
7:30 p. m. — Choir practice.
Sunday:
10:00 a. m. — Sunday school.
11:00 a. m. — Worship service.

ST. MARY'S CHURCH

Rev. R. A. Ormsby, Pastor

Confession before early Mass.

Early Mass at 8:00 a. m. on the second and fourth Sundays of the month.

Late Mass at 10:00 a. m. on the first, third and fifth Sundays of the month.

CAR WASH SATURDAY

The Youth Fellowship of the EUB church will hold a car wash Saturday in the alley behind the church, starting at 9:30 a. m.

Thompson speaker on Memorial Day

The American Legion of Goodell will sponsor Memorial Day services at the Amsterdam cemetery next Tuesday at 10:30 a. m. The speaker will be Rev. Donald Thompson, pastor of the Evangelical United Brethren churches of Goodell and Stilson.

Mr. and Mrs. Harley Knau of Iowa Falls and Mrs. Verdillia Eimbrink were Sunday afternoon visitors in the Elmer Kienenberger home.

Mrs. Bill Sandry honored on her birthday anniversary

Guests in the William Sandry home Sunday evening were Mrs. Sandry's mother, Mrs. Bill Kaduce, Mr. and Mrs. Harm Gruis and Mr. and Mrs. Edgar Mayhew, all of Belmond, Mr. and Mrs. Ed Green and David Lein of Klemme and Mr. and Mrs. Don Geary of Waterloo. The gathering was to celebrate Mrs. Sandry's birthday.

Mr. and Mrs. J. J. Cook left Monday for Hartley to attend the annual Fish Fry sponsored by the United Church of Christ there.

Mr. and Mrs. Kenneth Boller, Kris and Nick attended commencement exercises Sunday at Waldorf college, Forest City, where their daughter Deb is a graduate.

Ed Boller of Casper, Wyo., is spending a few days in the home of his brother, Walt Boller.

Mr. and Mrs. Bill Boller visited Sunday in the home of Bill's niece, Mrs. Helen Latch, at Charles City.

YOU ARE INVITED TO SEEK OUR COUNSEL AS FREELY AS IT IS OFFERED.
Fulton Funeral Home
AMBULANCE SERVICE
Belmond Phone 2243

Fertilize right... NOW!

Sidedress with CFS ANHYDROUS AMMONIA

Young corn seedlings need the nutritional boost that only nitrogen can give. CFS anhydrous ammonia is 82% nitrogen. Put it into the soil where hungry roots will reach it . . . then watch your plants thrive! We have the applicator equipment too. Give us a call, or come on in.

CUSTOM FARM SERVICES, INC.
CFS ALEXANDER PH. 692-3335
ROBERT KRUGLER—Manager

LYNN SLINING

• • •

Slining receives USAF promotion

SHERMAN, Tex. — Lynn R. Slining, son of Mr. and Mrs. Robert H. Slining of R. R. 1, Goodell, Ia., has been promoted to Airman Second Class in the U. S. Air Force.

Airman Slining is a supply inventory specialist at Perrin AFB, Tex. He is a member of the Air Defense Command which protects the U. S. against enemy air attacks.

A 1963 graduate of Belmond Comunity High School, the airman attended Iowa State university, Ames. His wife, Glenda, is the daughter of Mr. and Mrs. Glenn Sorenson of Lincoln, Ia.

Mr. and Mrs. Bill Boller left a week ago Saturday to spend a few days with their daughter Carolyn in Denver, Colo. Carolyn is working for an airlines company there. They returned on Wednesday of last week.

Rosary society meets this evening (Thursday)

St. Mary's Rosary society will meet Thursday evening (tonight) in the home of Mrs. Arthur Lowenberg.

Odella Anderson of Wallingford spent the weekend in the home of friends here, the O. S. Olsons.

Mr. and Mrs. Victor Meyer of Latimer were Sunday dinner guests in the Mrs. Frank Kemp home.

Mr. and Mrs. Leo Kearney visited recently in the home of Leo's cousins, Mr. and Mrs. Emmett Kearney and family at Williams.

Baby girl born May 17 to former Goodell girl

Mr. and Mrs. Howard Moeller of Davenport are the parents of a girl born May 17. Her name is Lisa Lea Ann. She tipped the scales at 9 lbs. 1½ oz. Mrs. Moeller is the former Maxine Bardwell of Goodell. The Moellers also have another daughter Debbie, 18 months.

Mrs. Bridget Smith of Ames spent Sunday in the home of her brother-in-law and sister, Mr. and Mrs. Arthur Lowenberg.

Mr. and Mrs. Alvin Huinker of Garner were visitors Wednesday evening of last week in the Merlin Lowenberg home.

Mr. and Mrs. Jerry Peterson, Danny, Dale and Darin of Britt were Sunday supper guests in the Merlin Lowenberg home. Mrs. Peterson and Mrs. Lowenberg are sisters.

Mr. and Mrs. Ralph Christie of Belmond were Sunday evening visitors in the Dale Brede home.

Annalee Brunes of Des Moines spent the weekend with her parents, Mr. and Mrs. Herman Brunes.

Mr. and Mrs. Dale Brede visited Sunday in the Ed Reed home at Mason City.

Margaret Jane La Favre honoree after her graduation at Klemme

Mr. and Mrs. C. E. La Favre entertained guests in their home Sunday evening following the commencement exercises at Klemme where their daughter Margaret Jane is a graduate.

The guests were Mrs. LaVonne Emmons, Billy and Gregory of Emmons, Minn., Leon Emmons of Minneapolis, Minn., Mrs. Duane Cook of Austin, Minn., Mr. and Mrs. Lueman Hurd of Fort Dodge, Mr. and Mrs. William Reinhart and Susan, Mr. and Mrs. Gerald Burk and Mr. and Mrs. J. J. Cook, all of Goodell, Mr. and Mrs. Phillip Cook of Northwood, Mrs. Gladys Lewis, Marie Blank and Mrs. Gertrude Hummel, all of Klemme, and Mr. and Mrs. Jerry La Favre of Clear Lake.

Mr. and Mrs. Herman Brunes visited Tuesday in the home of Mrs. Brunes' uncle, George Rust at Britt.

Visitors in the Herman Brunes home Sunday evening were Mr. and Mrs. Morris Nuehring of Kanawha.

Sunday afternoon visitors in the Lloyd Carpenter home were Mr. and Mrs. Harry Carpenter of Goodell, Mr. and Mrs. Jim Trees of Belmond and Mr. and Mrs. Albert Schlichting of Ventura.

Mr. and Mrs. Jon Green and Brad of Forest City visited Sunday in the home of Jon's parents, Mr. and Mrs. Carl Green.

Mr. and Mrs. Earl Hinman of Belmond and Kathy Tenney of Mason City were dinner guests Sunday in the Ed Halfpop home. Mrs Halfpop's mother, Mrs. Rena Landon, has been discharged from the Americana Nursing home at Mason City and she is now making her home with her daughter.

Mr. and Mrs. O. S. Olson left Thursday for Des Moines to visit Mr. Olson's sisters, Clara and Stella Olson. Mrs. Olson's sister, Bonna McClintic, also of Des Moines, returned with the Olsons to spend a few weeks here with her sister.

Mr. and Mrs. Francis Anderson and family of Royal came Saturday for Mrs. Anderson's father, O. W. Myers. Mr. Myers returned with his daughter to see the graduation of his granddaughter, Nancy Jane Anderson.

Mrs. Park Miller speaker at WSWE Guest Day meeting

On Thursday, Mrs. Park Miller attended the Sheffield-Westfork WSWS Guest Day at the Gold Key restaurant at Hampton. There were 30 guests present. Mrs. Miller was the guest speaker.

● Belmond Locals

Mr and Mrs. Elmer Smith and children visited a week ago Sunday in the home of Mr. and Mrs. Henry Larson at Harlan.

ROWAN NEWS

MRS. ROY ROBERTS

CONGREGATIONAL CHURCH

Eugene Smith, Interim Supply of Humboldt

Thursday:
2:00 p. m. — Women's Fellowship.
8:00 p. m. — Deacon and Deaconess meeting.
Sunday:
10:00 a. m. — Bible school.
11:00 a. m. — Worship service

METHODIST CHURCH

Rev. Louis A. Aitken, Pastor

Thursday:
8:00 p. m. — Chancel choir rehearsal.
Friday:
8:00 p. m. — Finance meeting of WSCS.
Sunday:
10:00 a. m. — Church school.
11:00 a. m. — Church services.
2:30-5:30 p. m. — Fort Dodge District Conference at the Clarion Methodist church.
July 9-14:
Leadership Training School at Clarion Methodist church. Classes will be taught for teachers of all age groups, plus general courses, "Ministry of Youth" and "Administering to the Church School".

Campers take Notice!

Get your application blanks filled out and sent in.

Mr. and Mrs. Rex Steffens and Mrs. Larry Kent and Tammy entertained Mr. and Mrs. Tom Wesenberg and Terry of Iowa Falls, Mrs. Ruth Bingham of Clarion, Mr. and Mrs. Norman Baker, Lance and Wade of St. Joseph, Mo., and Tim Wesenberg of Dows for Sunday dinner.

Mr. and Mrs. Dean Robson entertained Wednesday evening of last week in honor of their son Mark's 10th birthday. Those attending from Rowan were Mr. and Mrs. Howard Hansen and Allan, Mrs. Ed Osier and Tom, Mrs. Jack Freese and family and Mrs. Agnes Hansen.

Lennea Groom honored at a graduation party

Mr. and Mrs. Tom Groom, Nancy, Joel and Robert entertained Sunday afternoon in honor of their daughter and sister, Lennea Groom, a member of the Belmond graduating class. Mrs. Philip Ketchum was the dining room hostess.

The table was centered with a world and graduation cap. The school colors of blue and white were used in the decorations.

Those attending were Mr. and Mrs. Marlan Cunningham, Lori and David of Fort Madison, Rev. and Mrs. Merlin Ackerson and family of Farnhamvile, Mrs. Violet Lindvall, Mr. and Mrs. James White and girls, Mr. and Mrs. Richard White, Jayne and Brenda, Mrs. Merle Fletcher and family, all of Clarion, Mr. and Mrs. Ordean Jones and family of Dows, Rev. and Mrs. Louis Aitken and family, Mrs. Celia Groom, Mr. and Mrs. Dwight Groom and family, Mr. and Mrs. M. W. Azeltine and Mary, Pamela Azeltine, Mr. and Mrs. Philip Ketchum, Mr. and Mrs. Verle Crafton and family and Mr. and Mrs. Robert Ketchum and family.

In the evening the two grandmothers, Mrs. Violet Lindvall of Clarion and Mrs. Celia Groom of Rowan, and Mr. and Mrs. Tom Groom and family attended the baccalaureate services in Belmond.

Lennea plans to leave Sunday for Des Moines where she will be employed for the summer. She has been accepted at Morningside college at Sioux City, where she will attend this fall.

Merle Hillpipres honored at reception at Smith home

Wednesday evening of last week a reception was held in the home of Mrs. Lester Smith in honor of her son-in-law and daughter, Mr. and Mrs. Merle Hillpipre. Those present were the immediate families and a few close relatives. The wedding cake was cut and served to the guests. Mr. and Mrs. Merle Hillpipre are now at their home west of Clarion.

Wednesday evening callers, last week, of Mrs. Lila Carpenter were Mr. and Mrs. Ralph Latch and Mrs. Dorothy Carpenter of Webster City.

Mrs. C. M. Flurer of Clarion was a Sunday afternoon caller of Mrs. Lila Carpenter.

Terri Smith honored on her 5th birthday

Mrs. John Smith entertained a few of the close friends of her daughter Terri at a birthday party Saturday afternoon. Those present to help Terri celebrate her 5th birthday were Linda Groom, Dana Freese and Karl and Danny Smith.

Saturday evening, the John Smiths were hosts to Mrs. Lillian Smith and Mike and Mr. and Mrs. Merle Hillpipre for Terri's birthday.

A week ago Sunday, they entertained Mr. and Mrs. Wesley Boyington and Jerry, Arlene Boyington of Minneapolis, Minn., and Mr. and Mrs. Paul Rietz and Marc of Ames at dinner in honor of Terri's birthday.

Luncheon meeting held by Susannah Wesley circle

Susannah Wesley circle of the Methodist church met Thursday for a 1:00 o'clock luncheon at the church with 14 ladies present. The table was decorated by Mrs. Clarence Lindsey with baskets of spring flowers. The favors were small cornucopia containing flowers.

Following the luncheon, a short business meeting was held, conducted by the chairman. Mrs. Eleanor Casteel showed her slides of Europe for the program. This was the final meeting of the group.

Mrs. Jack Phifer of Topeka, Kans., spent Sunday afternoon visiting in the home of Mr. and Mrs. Cecil Phifer.

Mr. and Mrs. Byron Barkema and Tammy of Goodell and Mr. and Mrs. Jerry Pals and girls of Meservey visited during the weekend at the home of their parents, Mr. and Mrs. Lloyd Lockman.

Boyingtons of Clarion parents of twin girls

Mr. and Mrs. George Boyington of Clarion are the parents of identical twin girls born Saturday, May 20. They have been named Debra Sue, who weighed 5 lbs. 9 oz., and Diane Kay, who weighed 6 lbs. 12 oz. Paternal grandparents are Mr. and Mrs. Wesley Boyington and maternal grandparents are Mr. and Mrs. Lawrence Filble of Clarion.

Mrs. Tillie Meylink spent Saturday night and Sunday in the Henry Halfwassen home at Sheffield. On Sunday, they were all dinner guests of the Minno Albers at Klemme.

Mr. and Mrs. R. E. Lee Aldrich, Jr., entertained at dinner at Ron's Restaurant at Goldfield, a week ago Sunday. Those present were Mr. and Mrs. Henry Arends, Dale and Allison, Mrs. Verna State of Rowan, Mr. and Mrs. Jerry Aldrich, Steve, Doug and Carol of Alden, Mr. and Mrs. Roger Rietz, Thomas and Sarah of Cedar Falls and Mr. and Mrs. R. E. Lee Aldrich, III, and Forrest.

Rebecca circle met at C. Kruger home

Rebecca circle of the Methodist church met Thursday at the home of Mrs. Charles Kruger. Mrs. Lloyd Drury gave the devotions and Mrs. Ralph Baldwin had the lesson.

KANAWHA NEWS

TERRY BETTEN — PH. 762-3718

Virginia Cook and Richard Wolf spoke nuptial vows on May 13th

Virginia Cook of Kanawha and Richard Wolf of Beaumont, Tex., were married at 7:30 p. m., May 13th, at the Methodist church. The double-ring ceremony was performed by Rev. James P. Russell. The bride was given in marriage by her mother and father.

She chose a floor-length gown of Chantilly lace and silk organza over taffeta. The empire bodice featured a scalloped sabrina neckline and long tapered sleeves. The A-line skirt of organza was topped with a full flowing, lace overskirt which swept into an aisle-wide train. Her cathedral veil of imported illusion was caught by a crown of lace and swept to full length of the train.

The bride carried a cascade of orange tropicana roses, yellow pompons and white miniature carnations.

Carol Talzmann of Omaha, Neb., was matron of honor. Diane Allen and Betty Svenson were bridesmaids. They wore identical floor-length dresses of orange taffeta with lace bodices, sleeves, and A-line skirt and empire waist. Their shoulder-length veils were of orange and headbands of mint green. Each carried a cascade bouquet of white and yellow daisies and pompons.

Connie Cook was flower girl and wore a white A-line dress of taffeta, with lace bodice and floor-length train of lace and matching veil. She carried a basket of orange and white flowers.

Terry Anderson of Lincoln, Neb., was best man. Dick Hemmingsen and Gene Svenson of Omaha were groomsmen. Men in the bridal party wore dark suits and carnation boutonnieres.

Kent Schuver of Garner was ring bearer and carried the rings on a white satin pillow. Candlelighters were Larry and Tommy Cook, brothers of the bride. Ushers were Rudy Scheibel of Forest City and Dick Justice of Manchester.

The chancel was decorated with candelabra and baskets of white gladioli and white and orange pompons. The pews were marked with white satin bows and candelabra.

Mrs. Donald Katuin, organist, played the traditional wedding music and accompanied Robert Eekhoff as he sang "Oh! Perfect Love" and "The Lord's Prayer" as the couple knelt.

The bride's mother chose an olive green three-piece dress with orange accessories. The groom's mother wore a mint green sheath dress, matching lace coat and beige accessories. Each wore a corsage of orange and white carnations.

A reception was held in the fellowship hall, following the ceremony. Mr and Mrs. George Beukema were dining room host and hostess. Janice Cook, cousin of the bride, was in charge of the guest book. Mr. and Mrs. Marvin Cook of Britt, dipped punch. The wedding cake was cut and served by aunts of the bride and groom. Carol Justice of Manchester, sister of the groom, poured coffee.

Gift pages were Bonnie and Joyce Rapp of Mason City. Mrs. David Ziegler and Mrs. Robert Eckhoff of Kanawha opened and displayed the gifts. Waitresses were Linda Rapp of Clear Lake, Gloria Wood, Ilene Hovey and Bonnie Scheibel of Forest City.

The bride chose for her going-away a dress and coat of dark beige with orange accessories, and corsage of orange carnations and yellow pompons. After a short trip, the couple will be at home in Beaumont, Tex.

Zuly Garcia, Panama City, Panama, spent the weekend at the Verlyn Friedow home. Zuly is a student at Morningside college and a friend of Martha Friedow.

Mr. and Mrs. Bill Harson were Sunday evening dinner guests of the Larry Wessels at Klemme. Also present were Mr. and Mrs. Fred Wessels and Sharon and LaVonne.

Mr. and Mrs. Louis Domstrand of Minneapolis, Minn., spent the weekend at the William Engh residence.

Mr. and Mrs. Chase Chapman entertained their daughter Sylvia of Clarion on Thursday evening.

Mr. and Mrs. George Abbas spent Sunday at the Tom J. Thompson home at Ames. They attended the confirmation of their nephew.

FIRST METHODIST CHURCH

Rev. James Russell, Pastor

Thursday:
2:00 p. m. — WSCS members will be guests of the Lutheran ALCW.
Sunday:
9:45 a. m. — Sunday school.
11:00 a. m. — Morning worship.

LUTHERAN CHURCH

Rev. Bernard Oebser, Pastor

Thursday:
Final confirmation class for the 9th graders.
Sunday:
9:45 a. m. — Sunday school.
11:00 a. m. — Morning worship.

CHRISTIAN REFORMED CHURCH

Dr. M. Hoogland, Pastor
Supply Pastor

Thursday:
7:30 p. m. — Young People's Society.
Sunday:
9:00 a. m. — Morning worship.
10:15 a. m. — Sunday school.

WRIGHT CHRISTIAN REFORMED CHURCH

Rev. Frank Einfeld, Pastor

Sunday:
10:00 a. m. — Morning worship.
7:30 p. m. — Evening worship.

LIGHTNING
HAIL
FIRE

CROP, FIRE LIGHTNING COVERAGE INCLUDED IN
SQUARE DEAL'S HAIL POLICY
AT NO EXTRA COST

- 1700 Local Agents throughout Iowa, Missouri and Illinois
- 40 Adjusters conveniently located in the 3-state area for prompt service on claims.
- 13 full-time fieldmen to work the year-round assisting local agents and policyholders.

When you buy Square Deal's Guaranteed Price Per Bushel Hail Protection, you get all three for the price of one. Pay for HAIL Protection only—get the added protection of Lightning and Fire without added cost.

SQUARE DEAL INSURANCE COMPANY Mutual
DES MOINES, IOWA 50308
Your Friendly Square Deal Agent Is
R. W. COURSON AGENCY
Real Estate Insurance Phone 2451

PLAN COMMUNITY PICNIC

A comunity picnic will be held next Wednesday at Bingham Park in the form of a pot-luck dinner to start at 12:00 o'clock noon, weather permitting. Coffee will be furnished by the committee and the Boy Scouts will sell pop. Parents are responsible for their own children at the park, the committee notes.

Sunday afternoon guests in the home of Mr. and Mrs. Robert Rowen were Rev. and Mrs. Merlin Ackerson and family of Farnhamville, Mrs. Kenneth Lycke and Mrs. Delores Taylor and Barbara. Evening callers were Mr. and Mrs. Clarence Gordon.

Progress club views slides of California

Progress club met Friday at the home of Mrs. Frank Drury. Mrs. Celia Groom was in charge of the program, during which she showed her slides on her trip to California and mainly Hearst castle at St. Dimion, Calif. Mother's Day gifts were exchanged.

Several ladies honored at birthday party

Saturday, Mrs. Galena Smith hosted a birthday party at which she entertained Mrs. Glen Smith, Mrs. Agnes Hansen, Mrs. Ralph Fitz, and Mrs. Melvin Fitz. Betty Moerford of Clarion was unable to attend. Mrs. Gladys Thomas, a neighbor, baked the ladies a birthday cake with all their names on it and presented it to them.

Mr. and Mrs. Marlan Cunningham, Lori and David of Fort Madison spent the weekend in the home of her parents, Mr. and Mrs. M. W. Azeltine. David Cunningham, age four, is spending two weeks with his grandparents, the M. W. Azeltines of Rowan and the Lloyd Cunninghams of Belmond.

R. E. Lee Aldrich, III, spent the weekend with his wife and son, Mrs. Lynne Aldrich and Forrest, in Cedar Falls.

Mrs. Merle Hillpipre honored at bridal shower last week

A bridal shower was held Tuesday evening of last week in the home of Mrs. Francis McAlpine to honor Mrs. Merle Hillpipre, nee Jeannine Smith. There were about 35 ladies present. Her colors of pastels, pale pink and green were carried out.

The evening was spent with contests and poems. Lunch was served by the hostesses, Mrs. Francis McAlpine, Mrs. Arvid Hanson, Mrs. Harry Hinckley and Mrs. John Smith.

Mr. and Mrs. John Kibsgaard spent Sunday visiting a friend of theirs, Mrs. Ira Kleckner, at Alden.

Mr. and Mrs. Don Burt entertained Sunday at dinner for the May birthdays in their families, Mr. and Mrs. Jack Burt and girls, Mr. and Mrs James Burt and Earl McGrath of Clarion.

Mr. and Mrs. Howard Hansen visited Sunday with Mr. and Mrs. Floyd LaRoque at Chapin.

Saturday evening guests of Mr. and Mrs. R. E. Lee Aldrich, Jr., were Mr. and Mrs. Gerald Trees of Des Moines.

Mr. and Mrs. Charles Kruger and Bobby, Mr. and Mrs. Bill Bohning and Kermit and Mr. and Mrs. Roger Bohning and family of Story City were Sunday dinner guests of Mr. and Mrs. Fred Wolff at Ames.

Mr. and Mrs. Robert Avery and boys were Sunday evening callers of Mr. and Mrs. Bud McCool and family at Galt.

● Belmond Locals

Mrs. Louise Johnson spent Sunday in the Harley Kaufman home at Iowa Falls. In the evening, she attended baccalaureate service at the Iowa Falls High school auditorium and afterwards was a guest at an open house at the Kermit Smith home in honor of their son Harley, who is one of the graduates.

Robert Nielsen of Des Moines spent a week ago Sunday in the home of his parents, Mr. and Mrs. Art Nielsen.

Mr. and Mrs. Clair Bonte and Ellen visited Sunday afternoon in the James Manusos home at Mason City and helped celebrate the fourth birthday of Cindy Manusos.

Mrs. Ted Meyer returned home Sunday after spending two weeks in Louisiana. She visited Mr. and Mrs. Richard Meyer and family at Lake Arthur and Mr. and Mrs. Vernon Meyers and family at Westlake. At the Al Meyers home she got acquainted with a new grandson, Ted William, who was born April 4th.

Mr. and Mrs. Merlyn Townsend and Carol and Vicki Gifford spent Sunday at the Harold Townsend home at Charles City.

Vicki Gifford of Ventura was a weekend guest in the Merlyn Townsend home.

Mr. and Mrs. Steve Krpan, Nick and Larry of Des Moines spent a week ago Sunday in the Henry Nuehring home.

Mr. and Mrs. Floyd Doctor accompanied Mr. and Mrs. Merlyn Townsend to Rudd Thursday evening to visit Mrs. Bertha Blunt.

Robert McGraw and Mr. and Mrs. R. B. McGraw of Des Moines visited Sunday with Mr. and Mrs. Dale Kessler.

Johnston Funeral Home
AMBULANCE SERVICE
DIAL 7811

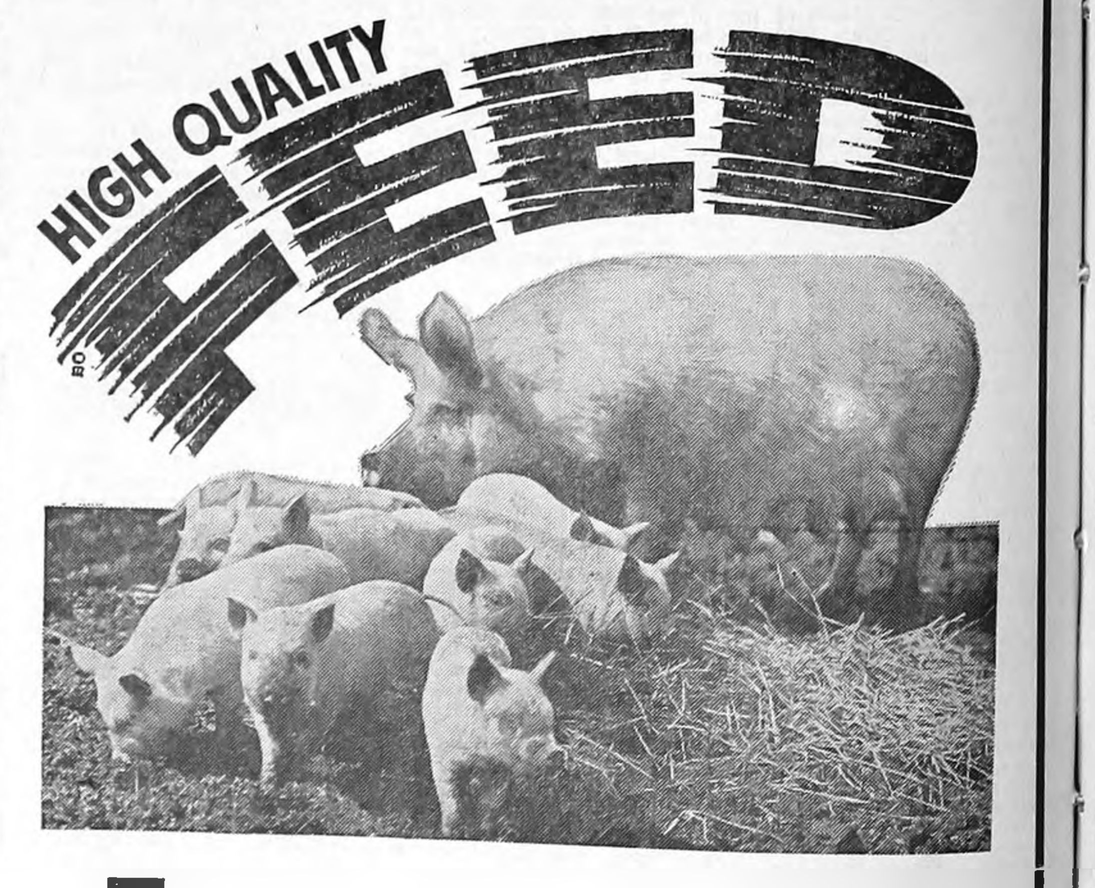

Farmco Feeds
PUSH PORK PROFITS HIGHER

You can make your pork production even more profitable with our tested and proven FARMCO feed . . . a nutritionally balanced blend of highly digestible nutrients to promote faster growth, and heavier gains. Our scientifically formulated FARMCO feeds helps porkers get to market earlier, helps you get bigger checks, faster.

Farmers Grain & Feed Co.
ROWAN ALEXANDER HAMPTON

EDITORIALS

And be renewed in the spirit of your mind. — Eph. 4:23

Small towns may be sick; but we lack the symptoms

When "the experts" take a look at rural America these days, they are voluble in their warnings of the unhappy fate to which we'd better be resigning ourselves. They say, in affect, that communities such as Belmond are doomed — that we'd just as well pull our shroud around us and go peacefully.

Caught in the hopeless slide to the doldrums — we are told — are our business districts, our schools, our churches. . . . Our churches? Somebody's GOT to be wrong.

Certainly our churches have been refusing to play their proper roles as doomed institutions. This weekend, the folks at Immanuel Reformed are dedicating a splendid new building that is clearly intended to serve the spiritual needs of an adequately large group of parishoners for a good many years to come.

In a brief period of time just preceding, St. Olaf Lutheran church to our west similarly dedicated a new Sunday school unit and attractive new narthex (entryway, to you and me), apparently under the delusion that this church body also is destined to fulfill a useful purpose for a long stretch of years into the future.

And the Congregational church (in the throes of achieving new identity as the United Church of Christ) looked back upon 100 years of existence with no perceptible misgivings as to the gloominess of its outlook for the next century.

Where these churches have probably made their mistake is in not conducting sociological surveys to ascertain where they stand. They KNOW that some farm families have been dislocated by mechanized agriculture; that some farmers have been forced to seek new means of livelihood; that there is not th same opportunity for young people to continue in the family occupation of farming that beckoned a generation ago.

Still, an air of confidence clearly prevails that communities such as OURS will retain sufficient stability to preserve the fundamental forces that went into its creation — and its survival to this time.

This optimism seems even to have spread along Main street, where business after business has been making a heavy investment in the future just as if BRIGHTER days lie ahead for Belmond.

Our schools, with the patient and understanding cooperation of the taxpayer, are going about the business of maintaining the strongest possible faculty, the best affordable facilities — and are seemingly assuming that their influence figures to be one of growing, rather than diminishing importance.

Look where you will — most of the motions being made in Belmond signify a deep faith that there is going to be a continuing place for communities such as ours. One gathers that the threats of doom are of much less concern than the necessity of meeting NEW problems with NEW answers that will prove the crepe-hangers WRONG.

Perhaps "the experts" would say we're whistling in the dark; that we are simply being unrealistic and that our fate will catch up with us regardless of our determination that NO SUCH THING SHALL HAPPEN.

With population proliferating as it's been doing between recent census takings, there are a lot of people who are going to have to end up SOMEWHERE. And there must always be a great number who do not view city living (or even suburban) as the best of all possible ways of life.

We don't know how much the experts have thought about THAT. But we personally choose to regard our new or enlarged rural churches, our handsome new store fronts and attractively improved interiors, the willingness to meet the ever rising cost of educating our children the very best we can as just as important "straws in the wind" as the experts' pessimistic auguries.

Small-town America may be taking on something of a new face; but we insist on believing that its basic constitution is strong. And we like to think of such communities as Belmond as proof in fact.

GI Joe's "Stars and Stripes" observes anniversary

When you-know-what happened you-know-where on Oct. 14th last, Belmond servicemen half a world apart were worriedly aware of the mess that had been made of their home town by gazing at Associated Press Wirephotos of the disaster in the Stars and Stripes. It was a typical example of GI Joe's newspaper performing its function of keeping the men in U. S. uniform informed of what's going on back home — and the world over.

We mention this (a little belatedly) because the Stars and Stripes just four weeks ago last Thursday marked its 25th anniversary. Through this quarter century it has performed nobly as the "Unofficial Newspaper of the U. S. Forces in Europe, North Africa and the Middle East."

Actually, its roots go back to Civil War days, when on a one-shot basis it appeared in a number of places at separated times to let the boys in gray know something about the news of the day. During World War I it was revived and served the Armies of General John J. Pershing's American Expeditionary Forces for 71 weeks during the latter part of the conflict.

On April 18, 1942, the publication was revived — the first issue of the four-page weekly being little similar to the present day 24-page tabloid that appears throughout the week and is expanded to 40 pages on Sunday. One noteworthy similarity remains, though; there is not a line of commercial advertising.

One other trait of the paper has remained steadfast. It is jealously guarded against becoming a sounding board for propaganda and a medium of personal publicity for ill-advised officers who might aspire to use it for that purpose.

That its integrity is still determinedly defended was made apparent very recently when the teen-age son of an officer in Europe got into a scrape that did not immediately make the pages of Stars and Stripes. Such an outcry immediately ensued that the "oversight" was quickly corrected.

Famed General George S. Patton once wrote the editors a threatening letter when a Bill Mauldin cartoon, which poked fun at certain niceties that "Old Blood and Guts" insisted upon demanding of his 3rd Army under even the grimmest of combat conditions, adjoined a photo of exhausted fighting men. General Eisenhower got Patton squared away in short order — and efforts to "censor" the Stars and Stripes have been few and far between in the years since intervening.

By supplementing its income with the sale of periodicals, paperback and hardcover books through 50 outlets that have been converted into bookstores, the voice of GI Joe has actually managed to be self-supporting. This is despite the fact that it has grown to a $13 million-a-year operation with nearly 1,800 employees.

It faithfully aims at the objectives that Gen. George C. Marshall set for it in an interview in the very first World War II issue:

"A soldier's newspaper, in these grave times, is more than a morale venture. It is a symbol of the things we are fighting to preserve and spread in this threatened world. It represents the free thought and free expression of a free people."

Report from Sen. Hugh Clarke

HOUSE TAX BILL—

A solution to the twin problems of the need for greatly increased state aid to schools and lower property taxes has been approved by the House.

Heeding the many years of demands by citizens for lower property taxes, the House passed bills which would result in an average 20-mill reduction in property taxes below the indicated 1968 levy need and boost state aid to schools from the present 13 per cent level to about 41 per cent. Because school costs for next year will be higher, a 6- to 7-mill levy increase generally will be needed, the full 20-mill average reduction will never show up as a result of the Petersen Plan.

THE HOUSE ACTION WAS straight-forward and faced these two facts: One fact is that meaningful reductions in property tax would require more money to be raised in state taxes.

The second fact is that their action does provide a way to do all possible to make sure that property taxes remain as low as possible by shifting school costs from property to state taxes which more accurately reflect economic growth.

The result was an 89-31 vote in favor of a tax increase bill, which would pay for the lower property taxes and high state support for schools.

THE TAX BILL CALLS FOR raising the sales tax from the present two per cent to three per cent and extending it to a few services; increasing the state income tax rate by about one-third and adding a new bracket for taxable income of $5,000 or more; and doubling the corporation income tax from the present four per cent to eight per cent.

As passed, the plan generally conforms with that recommended by the Governor's Tax Study Advisory committee. The committee noted that tax increases should be voted only if property taxes are lowered, which the House action achieves.

There is no doubt in anyone's mind that the shift in taxes from property to sales and income will result in some people paying less and some people paying more. Every effort was made to make the new taxes fair, to widely spreading benefits of the lower property taxes, and to equal spreading of the new taxes.

WHILE THE HOUSE TOOK UP its approach to reducing personal property taxes through exempting the first $5,000 of assessed value, the Senate had another angle. The Senate, with mixed support, voted to abolish the personal property tax on household goods and on livestock.

The separate bills call for the state to make up the $5.3 million lost through repeal of the household goods tax, while no provision was made to replace the $12 million which the tax on livestock brings into the state.

I was critical of the Senate approach and joined three other Senators in the following statement which appeared in the May 18 Journal of the Senate:

"WE VOTED AGAINST SENATE File 768 and Senate File 773 for the following reasons:

"1. We feel strongly that personal property tax relief should be considered as one major tax problem in this state and that a solution to this problem should apply to all personal property.

"2. It is our opinion that such piecemeal repeal bills as these two are proposed strictly for political purposes, not with a sincere objective of providing a sensible solution to the entire problem.

"3. WE WILL VOTE FOR REpeal of the personal property tax on household goods and on livestock when and if the Senate Ways and Means Committee presents us with a bill which will consider the entire question."

The House would pay for its $20 million relief by selectively cutting that much from the Governor's budget.

THE USUAL SERIOUS NATURE of legislative activity was interrupted by a social event involving most legislators and their supporting staff. I was particularly proud, and I know others in my district will be, that Sharon Fuller from Belmond, my legislative secretary, was chosen by the pages to be a reigning princess.

Sharon's popularity with all in the Senate is exceeded only by her responsible work in helping me. While Sharon started as an inexperienced legislative clerk working for a freshman legislator who was unable to help orient her in her Senate duties, she eagerly and pleasantly grasped the multitude of procedures.

This has meant a lot to me because her bill books are accurately posted, our correspondence is current, and together we have proposed and prepared many successful amendments.

● **Work is something that when** we have it we wish we didn't; when we don't have it, we wish we did; and the object of most of it is to be able to afford someday not to do any. — **Hudson Herald**

● **On the other hand, isn't there** something to be said for the practicality of those who put off until tomorrow that which doesn't have to be done today? — **Decorah Public Opinion**

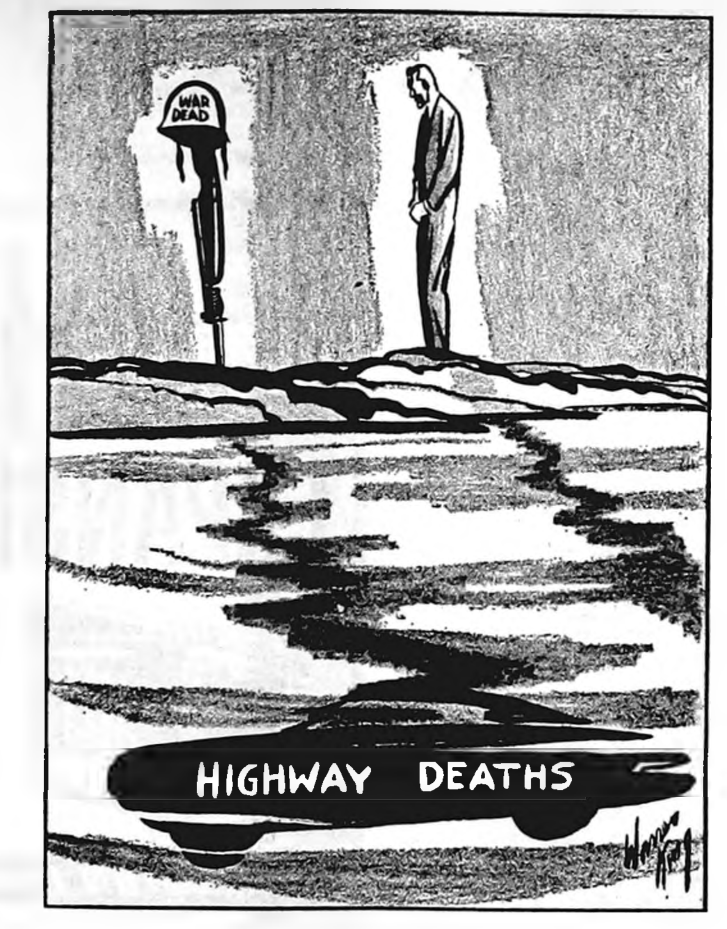

REFLECTION FOR MEMORIAL DAY

Give a thought to the living, too

Capitol News Letter

Prepared for its members by
IOWA PRESS ASSOCIATION

SESSION LENGTHENING OUT—

When the 62nd General Assembly convened last Jan. 9, there were promises of cooperation by both Republican and Democrat legislative leaders. But, as usually happens when there is split control of the two houses, the legislative process has slowed down.

Representatives charge that the Senate is passing only one House bill for every three Senate bills that clear the House. Senate Democrats counter that the House still must take action on numerous bills, such as area vocational schools, governmental reorganization, public retirement system, and judicial reform.

The key to adjournment now, however, is what to do about property tax relief. The House is forging ahead with its own plan for more state school aid.

IT WANTS THE STATE TO PROvide 40 per cent of the cost of educating a child instead of the present 12 per cent. But to do this will take an additional $125 million in state revenue.

When the comptroller drafted a budget he set aside $2 million for the cost of this legislative session. He figured the session would be over by June 1. Prospects for adjournment by then appear dim. In all probability the session will cost more than $2 million.

Through April, legislative salaries alone amounted to more than $1.3 million. That includes salaries at $40 a day for legislators, $12 a day for secretaries, plus various amounts for other legislative staff members. It does not include anything for other legislative expenditures, such as printing.

HUGHES HAS HIS SAY—

Gov. Harold Hughes, Democrat, has gone on the offensive. For weeks he kept mum as the lawmakers talked about increasing taxes. He said he wanted a "total tax program" if the legislators revised the state's tax structure, but he was relatively quiet.

Then, when it appeared House Republicans were going to force through a massive tax increase, the governor unloaded at one of his regular news conferences. Reporters were about ready to leave, when the governor said he would like to answer some of the charges that had been made.

Some Republicans, both Representatives and Senators, had suggested slashing the governor's budget request by 10 per cent across-the-board.

"WHY, IT'S FANTASTIC TO think anyone would consider such bone-slashing cuts . . .," Hughes told reporters. He charged that the "Republicans have fired the first cannon ball in the next campaign."

Earlier, Republican State Chairman Robert Ray had claimed that 5,400 people had been added to the state's payroll under Hughes' administrations. Hughes countered by saying actually the number was 6,420. But, he emphasized, 4,652 of these new employees are in board of regents' institutions. highway commission and state safety department.

Not counting the regents, he continued, there has been an increase of fewer than 10 employees in individual state departments.

ON EQUALIZING LEVIES—

The battle on assessments has been a long, tough fight. The latest skirmish started about 10 years ago. It has been fought in the legislature, in the courts and within the tax commission. Even now assessments vary considerably from county to county. But the gap has been closed by quite a degree.

Th latest development is a bill passed by the Senate 48 to 5 to require that all property tax assessments in the state be 27 per cent of actual value. The bill now goes to the House.

OFFICE SPACE NEEDED—

The state is spending about $300,000 a year to rent office space in downtown Des Moines. Although a new $3.5 million state office building is under construction east of the capitol, it will not begin to provide sufficient space for state employees scattered across Des Moines in these leased quarters. For example, the department of public instruction spends $100,000 to rent two floors of a downtown building.

So perhaps it was only natural that state officials jumped at the chance of buying the Valley Bank and Trust building, a 10-story building in the heart of downtown Des Moines.

THE BANK BUILDING NOW houses many federal offices which will be vacated when the new federal building opens. After negotiating with General Services Administration officials, the state put a $400,000 price tag on the property.

A bill was drafted for presentation in both houses of the legislature. It drew considerable opposition in the House as some of the opponents charged it was a "white elephant." But in the end, the House voted its approval of the purchase, 93 to 20. The lower chamber then voted to spend another $100,000 for the repair and remodeling of the building. The bill now goes to the Senate, where it is expected to be approved.

SLOGAN MISFIRES—

Remember the furore early in the session over whether Iowa auto license plates should carry the slogan "beautiful land?" Well, somebody slipped. Although the bill cleared both houses and was signed into law, the measure is defective. It seems the bill goes into effect July 1. Nearly 600,000 pairs of 1968 license plates already have been turned out by the Anamosa reformatory without the "beautiful land" imprint. So the lawmakers probably will decide to chuck it all, for now.

It Was Back in

AS REPORTED IN:

The Independent

The Herald-Press

And The
Iowa Valley Press

FIFTEEN YEARS AGO—

Two Belmond girls will receive diplomas Sunday as the Fairview Hospital School of Nursing at Minneapolis graduates a class of 70. They are LaVonne Johnson, daughter of the Talferd Johnsons, and Joan Swenson, daughter of the Sid Swensons.

—1952—

Waddington's apparel and dry goods store moved into its new building on Monday of this week.

—1952—

Cec Carstens realized a dream of all Ike Waltons while fishing at Lake Mille Lacs in Minnesota last week. Using a fly rod and light leader, he landed an 8-lb. northern after a 10-minute fight with the critter.

—1952—

Marion Tyrrell, daughter of Mr. and Mrs. Preston Tyrrell, next Monday night will receive a Bachelor of Science degree in education from Drake university, Des Moines.

—1952—

Charlotte Studebaker, 12-year-old daughter of the Charley Studebakers, has been informed that she was a third-prize winner in a slogan contest recently conducted by General Mills, Inc., and American Airlines. It was based on completing in 50 words or less a statement beginning, "America is Great because . . ."

THIRTY YEARS AGO—

Ed Riggs moved his barbershop from the Martin Thoe building to the Meints building on Monday of this week.

—1937—

Thirty-eight seniors comprising the BHS Class of '37 will graduate tonight at 8:00 o'clock. Ted Townsan, president of the board of education, will present the diplomas.

—1937—

Jean Ahlstrom of Belmond township was one of the top seven students in the 8th grade examination given last week, County Supt. C. W. Sankey reports.

—1937—

Receiving BHS baseball letters at the final school assembly were the following: John Packard, Howard Jacobmeyer, Herb Nelson, Leslie Johnson, Clair Finn, Edgar Jenkins, Kenneth Anderson, Richard Banning, Merle Obrecht and Reese Townsan.

—1937—

Legion Commander Orphie Anderson says plans are complete for the annual Memorial Day program at the Belmond cemetery, starting at 11:00 a. m.

—1937—

The city has purchased a second road maintainer, a second-hand machine obtained at Mason City. It has a snowplow attachment so it can be used winter as well as summer. Charlie Johnson will be its operator.

—1937—

Leading roles in the senior class play, "Trouble in Paradise," were taken by Barbara Chamberlin, Leslie Johnson, Bernard Parker and Erma Frohling.

FORTY-FIVE YEARS AGO—

Belmond High school's baseball team is claiming the Northern State Championship, having lost its only game to Earlham's state champions 4 to 3. Monday the local team played at Klemme, winning the game there 16 to 3.

—1922—

During the "Gala Gay" program at the high school on June 2, B. H. S. Literary Pins will be presented to the Seniors, after which Track and Base Ball letters will be awarded to the athletes who won them. This was only the second season that track has been a sport.

—1922—

Mrs. Fred Luick, who had been gradually failing for a number of days, passed away last Friday evening about 9:00 o'clock.

—1922—

Every day sees an increasing number of new faces on the streets of Belmond now as laborers are arriving for work in the sugar beet fields.

—1922—

Bayside Amusement Park at Clear Lake will open this coming Sunday.

—1922—

"Over the Hill to the Poorhouse," the dramatic picture starring Mary Carr, will be the Lyric theater's feature Monday and Tuesday. This film ran for a year in New York at $2.00 per seat.

—1922—

Along toward the wee sma' hours of last Friday night some local boys with more hooch and nerve than judgment "borrowed" a car without the owner's permission.

SEVENTY-FIVE YEARS AGO—

The boys at Goodell are having a good time breaking bronchos. It's fun to see them get tossed by the bronchs, but not so much fun to the one who gets dumped.

—1892—

We want all of Sec. 19-93-22, six miles west of Belmond, broken up for the sod crop. Address Ellsworth & Jones, Iowa Falls.

—1892—

A musical convention is planned, which will have as its major attraction O. H. Tiede, brother of E. L. Tiede. The visiting gentleman is director of music in the Christian Female College at Columbia, Mo., a gifted musician and a master pianist. Proceeds will go to the Belmond Cemetery association.

—1892—

Thos. Edwards has set out a thousand strawberry plants this spring, of the choicest and best bearing varieties.

—1892—

Last Friday knocked out the oldest inhabitants. In vain did they struggle with the '49's, '56's, etc., but they could not conjure up in their memories a time when this country ever before experienced a good, solid snowstorm on the 20th of May.

—1892—

Britt's school population is larger than her school room and a class is being taught in the town hoosegow. Prohibition must have wraught a great change in that lively little city in the past several years.

NINETY YEARS AGO—

Corrie Rathbun, 15, only daughter of the Rathbuns of Hickory Grove, died last Saturday after a very brief illness with diphtheria. Funeral services were held Monday at the school house, Rev. J. D. Sands officiating.

—1877—

On the Kennenberger farm a mile southwest of the city, Orlando Knipple is ripping up sod. Thus it will be on every hand in a few weeks.

—1877—

L. J. Justus and A. McKune planted 30 acres of corn last Saturday with one planter. There now; what do you think of that for a day's work?

—1877—

The sloughs throughout the county are pretty soft, owing to the hard rain Sunday. There is one hole south of town near the Wright place that is barely passable with an empty rig; yet there is no way to get around it.

—1877—

Monday morning, Pierce's cheese factory will begin the summer's campaign. The milk of about 150 cows will be converted into cheese.

—1877—

"Snake Juice" or some other inflammatory ingredient got up a saloon row Saturday night. Verily, the life of a Belmond saloon keeper is far from one of roses. Matters at the "Robber's Roost" were quite interesting for a time.

—1877—

With this issue, The Belmond Herald enters upon the fifth year of its existence.

Lots of fees 'way past due—

Delinquent dogs? Just "delinquent" owners

Would you believe that 100 bitches and 521 sons of bitches are residing in Wright county — illegally? That was the number of canines certified on Monday of last week to the county treasurer as having been declared on tax assessment reports by their owners, but on whom no county license fee has been paid.

Actually, one point is stretched a bit above. Lumped in with the s-o-b's are spayed females, who like males require only a $1.00 license, whereas the tax on non-neutered females is $3.00.

Before the fees were turned over to the treasurer for collection (he just adds 'em to property tax bills) the amount owing was $821. With a dollar penalty added to each fee, the delinquent dog owners now owe $1,442.

Dogs must have "shots"

Delinquency in buying county dog tags has been growing year by year since it's been required that every applicant must present certification from a veterinary that his pet has been inoculated against rabies in the past two years. Some of the owners plainly reason that they can avoid the vaccination cost if they just don't buy a tag at the auditor's office and pay the fee — plus penalty — after it's been placed in the treasurer's hands.

That doesn't work out, though. Auditor Ethel West points out that even when the fee and penalty have been paid to the treasurer, the tag must be obtained at her office. And to get it, you STILL have to show that rabies certification.

54 delinquent in Belmond

Fifty-four dog owners in Belmond were delinquent on their fees when the penalties went on. Would you be interested to know who? We'll tell you (an asterisk by the name indicates ownership of an unspayed female):

Edwin Ackerman, Deloris Allen, Bill Beenen, Homer Brinton, Merle Bonte, *Carroll Bamford, George Blau, *Ray Covington, *M. R. "Bob" Cox, *Les Classick (saving that vet's fee, Les?), Don Cleveland, Donald Dorr, Russ Dougherty, Mike Dillon, Vic Fleener, Bob Foss, Alice Flanagan, Tom Geesaman.

Henry Gerdes (go get 'im officer), Bob Greenwood, Paul Hickman, Lois Hall, Larry Hansen, *Jim Houser (ah, there, barrister!), *Rev. Maurice Jones, Kenneth Jenison, A. W. Johnson, Roger Kinseth, Roland Kinseth, Larry Kinsth, *Jerry Kintzi, Rev. Oscar Laaveg, Seabo Lamfers, Walt Laake.

Dignitaries no exception

Rich McMurray, Doris Musselman, Bill Mittelstadt, *P. J. O'Brien, Ardith Paule, Erv Redder, Curtis Rise, Dave Robertson, Russ Schaal, Melvin Sorenson, Mrs. Paul Steenblock, Chuck Stalker, Albert Sturm, Nellie Sturm, Herman Ter Hark, Harley Triggs, *Earl Westphal, Doug Walrod, Mrs. Charles Walrod.

If the above list seems to have a certain air of distinction about it, consider that the countywide list of delinquents includes: a county supervisor (Conger Whyte of Goldfield), a deputy sheriff (Bob Shaw), a former county attorney (Bob Maddocks, lately of Clarion) and a former president of the Wright County Taxpayers association (Dr. Oren Emerson, Eagle Grove veterinarian).

Townships lag, too

Pleasant township residents owing dog taxes are: Francis Ainger, Lester Buseman (2), Merlin Bierman, Junior Barkema (2), Jerry Christians, Fred Greenfield, Richard Kuhlers, Verdell Hanson, George Lieuwen, Gerald McNulty (2), Gary Meyer, Jerome Payer.

Ben Prince (four males, three females), Harold Buseman, Lyman Robb, George Smith, Harold Smith, Klaas Steenhard, Howard Tulp, John Wagner and Dennis Wilhelm (2).

Belmond township—Lowell Anderson (2), Alvin Charlson (2), Gary Gabrielson, Roy Halfpop, Merlyn Halverson, Art Lonning, George Mikesh, Paul Oberhauser, Merlin Stockseth, Wavel Schaefer (2), Richard Trausch, Ralph Thayer.

Eagle Grove owes a bunch

Apparently, to be without a dog tag is the "in" thing at Eagle Grove. It would take dog-owners in that community $416 to square accounts. At Clarion, fees and penalties owing come to $202 (the Belmond amount is $128).

Is this a situation that prevails EVERYWHERE? Not in Hanco county. Auditor Art Ross says t! treasurer there hasn't been given a list of dog fees to collect in eight years. Hancock has a "special deputy sheriff" who acts as "do catcher" for the county (the towns take care of their own).

The dog catcher is paid $1.50 per hour plus 10 cents per mile and i paid $1.50 for each dog picked up unlicensed (or $1.50 per stop, if more than one's picked up at a single place). The entire cost of the operation runs about $500 annually. The special deputy also investigates a majority of the domestic animal fund claims lodged against the county.

No "delinquent dogs"

Wright county's domestic animal fund — which pays claims for livestock deaths caused by mauradi dogs — is in pretty pitiful shape. Auditor West reports. Even if all dog fees presently delinquent w paid, it is certain to show a big deficit the end of this year, in far as being adequate to meet claims is concerned.

Meanwhile, she views the delinquent dog tax list sympathetically — where the canines are concerned. She says, "There are no delinquent dogs, you know; just delinquent owners."

● OFFICE SUPPLIES
● TYPEWRITERS
● ADDING MACHINES
Rental & Sales
Belmond Independent

Free Estimates on . . .
Body Repair, Painting,
Glass Replacement
Phone 444-2906
BELMOND AUTO BODY, Inc.

Call 2265 For
PAUL DORR
Construction Co.
FREE ESTIMATES ON HOME BUILDING OR ANY CONSTRUCTION

Dr. W. W.
Welsbrod
Chiropractor
OFFICE HOURS
OFFICE CLOSED THURSDAY
X-RAY and NCM
Office Ph. 5171—Res. Ph. 5172

Eliminate Painting
THIS IS THE TIME FOR
US Steel Siding
at a price equal to other types
DIAL 444-2366 Belmond
QUALITY ROOFING & SIDING
% of
Russ Beenken

PETER C. DANIELS
Construction
Complete New Homes
Repair and Remodeling
Quality Workmanship
Free Estimates
Phone 444-5107
203 6th Ave. SE

Clothing Profssionally
DRY CLEANED
Phone 2318
Model Cleaners

SEE or PH. 444-2225
A. C. HANSON Agency
FOR
● FARM LOANS
● FARM Management
● REAL ESTATE

BUSINESS & PROFESSIONAL DIRECTORY

FOR
Electrical Service
Repair or Installation
Ph. 444-2388
NIGHT OR DAY
Walrod Electric
308 3rd St. NE

Roy A. Henderson
James E. Houser
ATTORNEYS
Belmond, Iowa
PHONE 2221

Relax . . . At
RICH'S TAP
AND
RECREATION
COCKTAILS — BILLIARDS

For Your Next
Roofing or Siding
Ph.532-3493 — Clarion
Wright County
Roofing Co.

Prescriptions
Carefully
and Promptly
Filled
Phone 2436
Redder Rexall Drug

VISUALINER
STEERING SERVICE
FRONT END ALIGNMENT
PHONE 5567
POLLITT
AUTO SERVICE

Life Insurance
R. W. COURSON
AGENCY
Equitable Life of U. S.
● Mortgage ● Retirement
● Education ● Protection

Weather Permitting

LUICK MEMORIAL

Swimming Pool

PLAYGROUND & PARK

OPENS SUNDAY, JUNE 3rd

In case of bad weather — it will open the first good day after June 3rd.

GET YOUR SEASON TICKETS
NOW AT THE CITY CLERK'S OFFICE. AVOID
STANDING IN LINE
ON OPENING DAY.

Family Tickt $12.50 Adult Ticket $6.00
Hi-school $5.00 Grade School $4.00

Single Admission Prices:

Adults 35c Grade School 15c
Sundays 50c High Scool 25c

MESERVEY NEWS

MRS. VERGENA PALS

Central grant of $400 to Genelle Schlichting

PELLA (Special) — Genelle F. Schlichting, daughter of Mr. and Mrs. George Schlichting, Route 1, Meservey, has been awarded a $400 Honor Scholarship to Central college for the 1967-68 academic year, according to Richard Tysseling, director of admissions.

She was valedictorian of the Meservey-Thornton Community High school Class of '67.

Central College Honor Scholarships are awarded in recognition of outstanding achievement as demonstrated by achievement test scores and rank in class. They are awarded on a one-year basis, renewable yearly if the student maintains at least a "B" average.

Miss Schlichting was a member of the staffs of her school paper and annual, participated in school plays and debate, played on the basketball team and with the band, and sang in the mixed chorus.

She also was drum majorette for the marching band and accompanist for various music groups of her church. The past year she served as senior class president.

12 YOUNG PEOPLE, ADULTS BECOME MEMBERS OF EUB

Young people who had completed their catechism training united with the membership of the EUB church Sunday before last.

They were: Pam Sprau, David Basener, Alan Dorenkamp, Gene Faaborg, Robert Nordman and Jerry Ostendorf.

Adults who united with the membership of the church were Mr. and Mrs. Gary Muhlenbruck, Mr. and Mrs. Lynnwood Van Blarcom and Mr. and Mrs. Joseph Shaw.

Library receives Blewett memorial

The Meservey public library is now using a beautiful walnut bookcase with glass sliding doors presented to them as a memorial to the late Mrs. Harold (Edna Hartfelder) Blewett, a charter member of the Meservey Federated Woman's club.

Memorial cash gifts had been given to the Meservey Federated Woman's club by the Blewett family to be used as a suitable memorial. The late Mrs. Blewett was an avid reader and always greatly interested in education, library work and legislation.

The Meservey Club will place a fitting memorial plate on the bookcase, which is to be used for memorial books only.

The club also plans to place books in the new case as memorials to other deceased club members — Mrs. Wm. (Irma Nissen) Hartfelder, another charter member; Mrs. Dilla E. Hartwig and Mrs. Jeanette Stevens.

A summer reading program for children, entitled "Summer Treasure Trails," will be conducted by the library. In addition, there will be a story hour for tots too young to read. Its time will be announced later.

Fifty books for special use of the library over the summer have been received from the State Traveling Library. A regular book exchange is to take place next Monday, so it is asked that all Traveling Library books now out be returned by Thursday of this week.

Congratulations received by Federated Woman's Club

Federated Woman's club, met at the home of Frieda Schlichting for the annual May Breakfast with 15 members and three visitors, Mrs. Mark Moore and son Chris and Netha Boelman, present.

"Congratulation greetings" for the club winning 3rd prize in the Shell Oil contest in development of Meservey Community Library were sent to the club from Mrs. Ernest Buss, county chairman, from Ernestine Grafton, director of the state traveling library in Des Moines and from Gwendolyn Hall of Hornick. The latter will be remembered as a former Meservey high school teacher.

The club voted to give $65 to the library Fund.

The club voted to present a book to the Meservey library "In appreciation" for the efforts of Leonard Weimann as auctioneer at the library benefit sale and donating his services.

Dorothy Nordman, librarian encouraged the club members to read five books or more. She brought books from the library that are on the I. F. W. C. reading list. This was the last meeting of this club year and the meetings will resume in September.

GRIMES CLOVER BELLES

The Grimes Clover Belles 4-H club met at the home of Jackie Kaduce on Monday evening, May 1, with 18 members present.

Jody Lage gave a talk on "Good Table Manners at home, at School and 4-H." Marsha Sue Morris gave a demonstration on "Floral Center Pieces."

Bonnie Williams demonstrated "Tips for Waitresses" and Roxanne Ruiter gave a demonstration on "Breakfast Set-up".

The leader, Mrs. Wayne Shaw, offered hints on making a table attractive. Jackie and her mother served lunch.

The girls completed plans for their Mothers' Tea to be held in the Fellowship Hall of the EUB church this Friday at 8:00 p. m.

Sandy Cook
Reporter

Dan Schmidt honored on his birthday date

The following were guests at the Dan Schmidt home Friday before last feting Dan Schmidt on his birthday: Mr. and Mrs. Leonard Schmidt, Mr. and Mrs. Clarence Schmidt and family, Mr. and Mrs. Jack Faaborg and family and Mr. and Mrs. Herman Stadtlander all of Meservey, Mr. and Mrs. Roman Johnson and Nancy of Alexander and A 2/c and Mrs. Gary Stadtlander and Torey, West Hampton, N. Y.

No money down HOME EXPANSION 5 years to pay

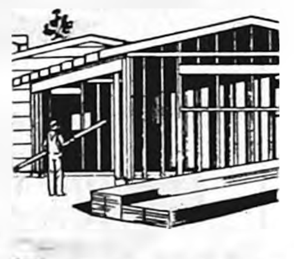

More bedrooms, utility rooms, attic expansion, porch conversions . . . whatever you need, deal with one reliable firm for the complete job. Get a money-saving "package" price for your quantity purchase. Estimates free.

FULLERTON LUMBER COMPANY
Your questions are welcome. Call 444-2469

DON'T TAKE OUR WORD FOR IT!
HERE'S WHAT
CAPP Home
OWNERS HAVE TO SAY...

- "Quality normally found only in a $40,000 home..." —E. M. Kelly, Norfolk, Neb.
- "Our actual cost was $5200 less than what someone else quoted us..." —D. E. Hartung, Kenosha, Wis.
- "Your simple interest rates and 10-year financing plan allow a couple to own their own home without spending the rest of their lives paying for it..." —E. T. Jensen, Glendive, Mont.

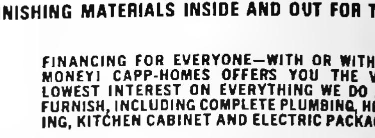

The Morning Star 24' x 48' with 6' x 24' "L"
100s OF OTHER PLANS OR USE YOUR OWN

OUR CARPENTERS DO THE HEAVY ERECTION RIGHT ON YOUR LOT. WE FURNISH ALL FINISHING MATERIALS INSIDE AND OUT FOR THE PRICE QUOTED.

6% LOWEST RATE IN THE BUILDING INDUSTRY
SIMPLE INTEREST FINANCING ON OUR PURCHASE PLAN

FINANCING FOR EVERYONE—WITH OR WITHOUT MONEY! CAPP-HOMES OFFERS YOU THE VERY LOWEST INTEREST ON EVERYTHING WE DO AND FURNISH, INCLUDING COMPLETE PLUMBING, HEATING, KITCHEN CABINET AND ELECTRIC PACKAGES!

Your Capp-Home Man is
Jerry Mason
907 East 5th
Storm Lake, Iowa
Ph. (712) 732-1568

MAIL COUPON TODAY!
TO CAPP HOMES DEPT. 1-42
4721 E. 14th ST., DES MOINES, IOWA 50313
Please send me more information
NAME
ADDRESS
TOWN OR RFD.
STATE ZIP
☐ I own a lot. Phone
☐ I don't own a lot but I could get one. T

RIGHT
for Growing Pullets . . .

NEW MASTER MIX ALL-MASH PULLET GROWER is a special "growing" feed designed for birds from 5 to 10 weeks. Approximately 4 pounds of feed per bird (6 pounds for heavier breeds) produces healthy, well-developed pullets with strong bodies.

Ask us for details of the complete new Master Mix Pullet Developer Program . . . for more profitable egg production!

FARMERS GRAIN CO.
MASTER MIX
BELMOND PHONE 2498

Come to Ford Country for extra savings... and immediate delivery!

Buy-From-Stock Sale now in full swing.

Buy from stock. We save on overhead - and pass the savings on to you. District-wide Car Locator System helps us find exact model you want. Save in Ford Country...where the buying is easy.

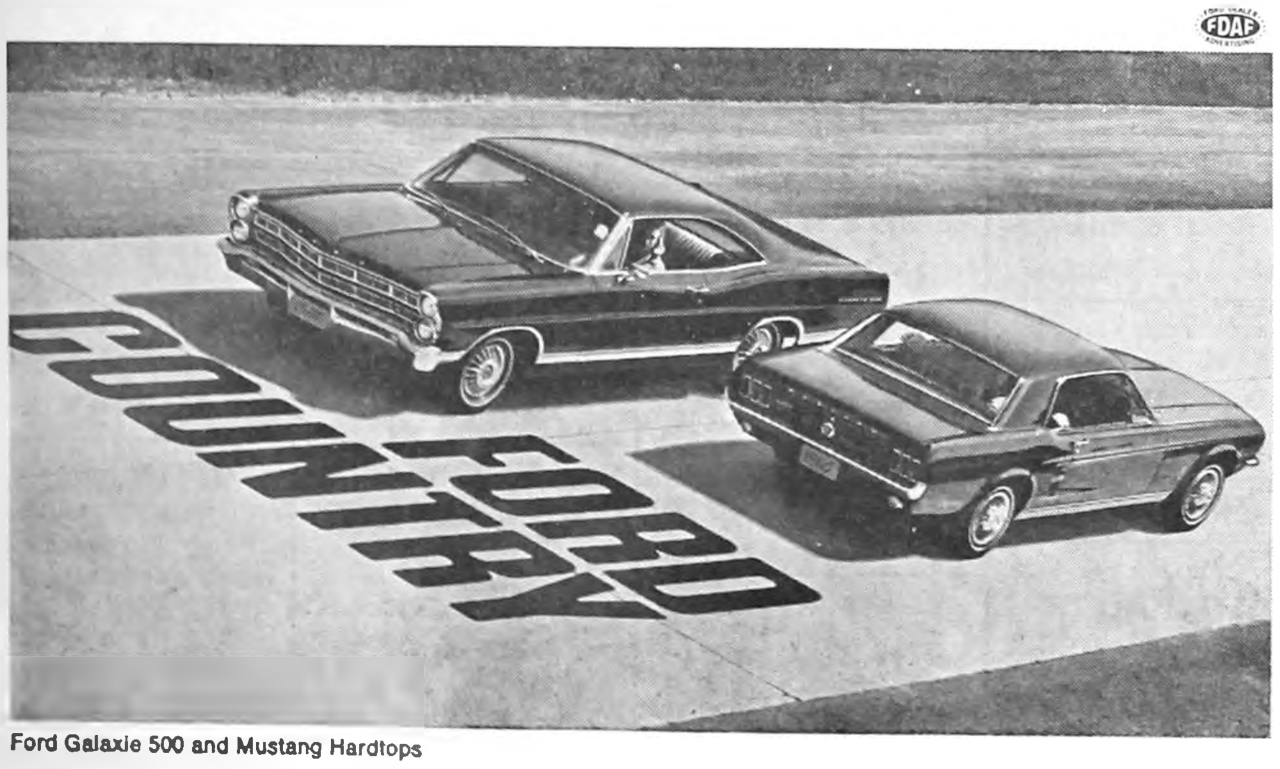

Ford Galaxie 500 and Mustang Hardtops

BELMOND MOTORS, Inc.

111 2nd Ave. SE Belmond, Iowa Phone 2418

Featuring Enterprise Quality Paints

SALE PRICES GOOD 3 DAYS

famous COUPON CLIPPER Paint Sale

DECORON EXTERIOR LATEX HOUSE PAINT
Blister-resistant, won't peel. Brushes, hands rinse clean under faucet. Dries in 20 minutes.
$4.87 Gallon with this coupon

PAINT AWAY CRACKED WALLS. PAINT-O-PLAST
Bridges cracks, levels patched surfaces. Rock-hard scrubbable finish.
Reg. $4.88 Gal. $4.59 Gallon with this coupon

FREE YARDSTICK and PAINTER'S CAP with this coupon ADULTS ONLY, PLEASE.

GUARANTEED ONE COAT LATEX HOUSE PAINT
The most durable finish you can use. Won't chalk or blister, flows easily!
Reg. $8.95 Gal. $7.45 Gallon with this coupon

ONE INCH BRISTLE TOUCH-UP BRUSH
with this coupon 9c
Reg. 39¢ Value.

FINEST, EASIEST-TO-USE INTERIOR LATEX
Dripless, spreads on smooth 'n easy—guaranteed to cover in a single coat.
Reg. $6.98 Gal. $4.98 Gallon

SOLO-KOTE SATIN ENAMEL
Flows on smoothly with no drip, no odor. Ideal washable finish for kitchen, bath, woodwork!
Reg. $2.69 Qt. $2.22 Quart with this coupon

TILE-HARD EPOXY FINISH STANDS TOUGHEST USE
Practically indestructible finish for laundry tubs, appliances, ceramic tile.
Reg. $5.95 Qt. $4.49 Quart with this coupon

QUICK-DRI ENAMEL FOR WOOD, METAL
High-gloss, marine-quality stops rust indoors or out. Safe, odorless, lead-free!
Reg. $2.98 Qt. $2.39 Quart with this coupon
Also available in 16 oz. spray cans.

5-FOOT WOOD STEP LADDER
A "must" for so many household chores. Extra-rigid for maximum safety.
$1.50 OFF Regular Price with this coupon
Comparable Savings on Larger Sizes!

5½ QUART PLASTIC BUCKET
All-purpose bucket so handy for jobs around the house.
19c with this coupon 29c without coupon

180 FT. ROLL MASKING TAPE ¾" Wide
77c with this coupon

POLYURETHANE FINISH OUTLASTS VARNISH 3 to 1!
Brush it onto wood—tough, clear plastic defies wear, weather.
Reg. $3.05 Qt. $2.37 Quart with this coupon

BLISTER RESISTANT LATEX EXTERIOR PAINT
Needs no primer over previously painted wood, masonry, aluminum siding.
Reg. $7.48 Gal. $6.39 Gallon with this coupon

BIG 9' x 12' DROP COVER
Tough, flexible plastic catches spills, protects carpeting, furniture.
12c with this coupon
Reg. 39¢ Value

NON-SKID LATEX FLOOR POLISH
Self-polishing, high gloss is twice as tough as wax—safer, too!
Reg. $3.98 gal. $3.69 Gallon with this coupon
Reg. $1.35 qt. $1.09 Quart with this coupon

SPAHN and ROSE LUMBER COMPANY

MESERVEY NEWS

MRS. VERGENA PALS

Parties fete graduates following commencement

Receptions and parties were held last week following commencement festivities that accompanied the graduation of the Class of '67 from Meservey-Thornton Community High school. In some cases, the courtesies followed the Sunday baccalaureate service, but most were held after Wednesday's graduation ceremony.

Meservey graduates were honored at the social events here reported.

* * * *

Jerry Stadtlander

A reception was held at the Herman Stadtlander home honoring Jerry. Guests were: Carl Stadtlander, Mr. and Mrs. Leonard Stadtlander and Jody and Mrs. Dale Sido and Renae, all of Rockford; Mr. and Mrs. Delbert Stadtlander and Scott and Mr. and Mrs. Myron Stadtlander of Mason City; A/2c and Mrs. Gary Stadtlander and Torey of Long Island, N. Y.

Cyneva Myers

Mr. and Mrs. Lewis Myers entertained honoring their daughter Cyneva Zoe at the EUB church parlors.

Mrs. A. Fred Sprau of State Center and Mrs. Cleon Prestholt of Des Moines poured. Mrs. Sterling Sprau and Mrs. Jake Sprau were hostesses with Karen Sprau acting as waitress. Kimberly and Kelly Prestholt of Des Moines were gift pages. Colleen Sprau of State Center and Pam Sprau served punch.

The serving table had a centerpiece of yellow roses and candelabra. Yellow and white, the class colors, were carried out in all the decorations.

Guests attended from Elkton, Minn., Clear Lake, State Center, Montour, Des Moines, Fertile, Thornton, Latimer, Alexander and Meservey.

During the evening Cyneva received a call from her brother, Philipp Prestholt, and family in Mahopac, N. Y.

Cyneva has been accepted at Drake university, Des Moines, and will attend there in September.

Alan and Wayne Steenhard

A reception honoring Alan and Wayne Steenhard was held at the Vernon Steenhard home. Those present from out of town were:

Mr. and Mrs. Dirk Steenhard of Hampton, Mr. and Mrs. David Klang and Lou and Mr. and Mrs. Jerry Kropp and Renae of Garner, Mr. and Mrs. George Steenhard, Debbie and Gary of Rockwell, Mr. and Mrs. Robert Wenzel of Alexander, Mrs. Walter Kelly of Denison, Roma Clabaugh of Klemme and Roy Markwardt and Patty Koenen of Mason City.

Michael Dean Gobeli

Mr. and Mrs. Dean Gobeli entertained in honor of their son Michael Dean. Among the guests were Forrest Gobeli, Mrs. Ann Klemish, Mr. and Mrs. Vern Gobeli, Mr. and Mrs. Leonard Gobeli and Mr. and Mrs. Francis Cooling all from Mason City, Mr. and Mrs. Victor Peterson and Bill of Rockford, Mrs. Ardell Hopkey and Dennis of Belmond, Mrs. Gene Knode and Renee of Garwin and LaVonne Hurd and Shirley Frier of Waterloo.

Rusalyn Gaetzke

Mr. and Mrs. Russell Gaetzke entertained in honor of their daughter Rusalyn. Out of town guests were Mr. and Mrs. Andrew Pals of Belmond and Mr. and Mrs. Arlen Pals of Kanawha.

Shirley Stadtlander

Guests at the Louis Stadtlander home honored their daughter Shirley. Those from out of town were:

Mr. and Mrs. Alvin DeVries, Mike and Trudi of Chapin, Mr. and Mrs. Dennis Smit and Cindy of Hampton, Mr. and Mrs. Willard Smit and Joel of Sheffield, Mr. and Mrs. George Wenzel of Belmond, Mr. and Mrs. Delbert Stadtlander and Scott and Mr. and Mrs. Myron Stadtlander of Mason City.

Mr. and Mrs. Gary Stadtlander and Torey Lee, Mr. and Mrs. Leonard Stadtlander and JoDee, Carl Stadtlander and Mrs. Dale Sido, all of Rockford, and Cindy Nuehring of Cedar Falls.

Leslie Gruis

A reception was held for Leslie Gruis and besides the local guests those attending were Mr. and Mrs. Howard Harmon and Brian, Mr. and Mrs. Harold Maas, Mr. and Mrs. Robert Blake, Emma Harrington, Mr. and Mrs. Charles Kraft and Marlys Richey, all of Mason City; Martha Ruiter of Goldfield and Mr. and Mrs. John Albers of Swaledale. During the evening, Leslie received a surprise phone call from Rev. and Mrs. Charles Johnson, who live in New Jersey.

Genelle Schlichting

A reception was held honoring Genelle Schlichting at the parental George Schlichting home. Twenty-nine relatives were in attendance including Mr. and Mrs. Paul Schlichting and Brian Lynn of Thornton, Mr. and Mrs. Walt Schlichting, Ronnie, Duane, Janet and Linda of Clear Lake, Mr. and Mrs. Glen Schlichting, Merlin and Melvin of Klemme, Mr. and Mrs. Wayne Schlichting and Steven of Britt, Mr. and Mrs. Lambert Barkema and Dennis of Goodell, Mr. and Mrs. Harold Buseman, Jackie and Jeff of Belmond, Mr. and Mrs. Byron Barkema of Goodell and Mr. and Mrs. Hank Pals, Eugene and Lois of Belmond.

Robert Lauen

A gathering was held to honor Robert Lauen at the parental Andrew Lauen home. Guests from out of town were Mr. and Mrs. Herman Lauen, Mr. and Mrs. John Lauen and Mr. and Mrs. Dolvin Miland and family of Goodell, Chris Lauen of Klemme, Mr. and Mrs. Bill Dirks and family of Belmond, Paul Hauer of Thornton, Mr. and Mrs. Mike Hopkey and Lon, and Dianne Lauen of Mason City.

Linda Stadtlander

Two receptions were held by Mr. and Mrs. Clarence Stadtlander in honor of their daughter Linda, one after baccalaureate and one after commencement. Local folks were guests at the Sunday evening courtesy and also at the Wednesday evening party, along with Mrs. John F. Van Horn and Mr. and Mrs. Myron Van Horn and Brent of Latimer and Mr. and Mrs. Vernon Van Horn and Robert of Goodell.

Roberta Boelman

A reception for Roberta Boelman was held in the Reformed church basement. Approximately 70 relatives and friends from Alexander, Belmond, Sheffield, Thornton, Rockwell, Mason City and Meservey attended.

Byron Suntken

Mr. and Mrs. Bert Suntken entertained in their home in honor of their son Byron. Gwendolyn Lemke of Garner was an out of town guest.

Lee Alan Stadtlander

A reception was held in the Bennie Stadtlander home for their son Lee Alan. Guests from out of town were: Mr. and Mrs. John Freeks and Carol, Fred Freeks, Minnie and Katie Freeks, all of Alexander; Mr. and Mrs. Eugene Jorgenson and Darla and Mr. and Mrs. Ray Burns, all of Coulter; Mr. and Mrs. John Stadtlander and family, Mr. and Mrs. Ed Brandt and Mr. and Mrs. Robert Brandt, all of Hampton; Mr. and Mrs. Ed Stadtlander of Rockwell, Mr. and Mrs. Teus Abbas and family, Mr. and Mrs. Delbert Stadtlander and family, Mr. and Mrs. Myron Stadtlander and Mr. and Mrs. Tom Roach, all of Mason City; Mr. and Mrs. Clarence Isebrands and family of Titonka, Dick Stadtlander of Goodell, Mr. and Mrs. Dick Smit of Belmond, Mr. and Mrs. Leonard Stadtlander and Jody, Carl Stadtlander and Mrs. Dale Sido and Renae of Rockford; Mrs. James Govern and family of Blue Earth, Minn., and Linda Hanson of Thornton.

Mr. and Mrs. H. H. Pals and family of Belmond and Mr. and Mrs. Eddie Stadtlander and girls were luncheon guests Sunday evening following baccalaureate.

Marlene Koehler

A reception for Marlene Koehler was held in the EUB church basement. Lunch was served to approximately 50 friends and relatives. Out of town folks attending were Mr. and Mrs. Marvin Bredlow and family of Garner; Mr. and Mrs. Roger Koehler and Mrs. Raymond Koehler and Velda of Rudd; Mr. and Mrs. Herman Lauen of Goodell, Mr. and Mrs. Arnet Ostendorf and family and Mr. and Mrs. Raymond Wille of Klemme; Mrs. Lloyd Hughes and Lloyd Remley of Thornton.

Diane Mennenga

Receptions on both baccalaureate and commencement evenings honored Diane Mennenga at the parental Elmer Mennenga home. Guests the first evening were Mr. and Mrs. Don Moore and Mrs. Jerry Moore and Chris of Alexander and Mr. and Mrs. Duane Mennenga. Out of town guests the second evening were Mr. and Mrs. Carl Kuhlers and Penny, Mr. and Mrs. Harm Pals and Mrs. Harry Mennenga, all of Belmond; Mr. and Mrs. Ronald Pals of Hampton and Mr. and Mrs. Louis Dirksen and Bob of Alexander.

Schmidt-Stadtlander

Mr. and Mrs. Clarence Schmidt and Mr. and Mrs. Herman Stadtlander entertained at a reception honoring Darwin Schmidt and Jerry Stadtlander following baccalaureate services. Guests from out of town were: Mr. and Mrs. Dean Pruisman, Dan, Marlyn and Lyle of Hampton, A/2c and Mrs. Gary Stadtlander and Torey of New York, Mr. and Mrs. Roman Johnson, Larry, Pam and Nancy of Alexander, Dennis Suntken of Goodell and Sharon Schroeder of Thornton.

Darwin Schmidt

Mr. and Mrs. Clarence Schmidt entertained following their son Darwin's graduation. Mr. and Mrs. D. A. Pals, Mr. and Mrs. Ralph Forristall, Mr. and Mrs. Howard Tulp and family and Mr. and Mrs. Loren Payne and Lonny, all of Belmond were present along with guests from Meservey.

Arnold Shaw

A reception was held at the Wayne Shaw home honoring their son Arnold. Guests from Meservey and the following were present:

Mr. and Mrs. Donald Filbrandt, Michael and Dona of Dows, Mrs. Dena La Rue of Alexander, Bertha Shaw of Holstein, Mrs. Grace Janssen, Mr. and Mrs. Vern Janssen, Mr. and Mrs. Elmer Hafermann, Mrs. Leona Hartwig, Mrs. Vincent Floy and Lois, Mr. and Mrs. Dean Gobeli, Michael, Steven and Cindy and the honoree's sister Lucinda, all of Thornton.

CANDIDATE representing Meservey-Thornton High school in this year's Miss North Iowa contest held in conjunction with the annual North Iowa Band Festival at Mason City is Sherron Sue Schroeder. She is the daughter of the Walt Schroeders of Thornton She was MTHS homecoming queen last fall, has held class offices and participated in speech, dramatics, basketball and music. Sherron was a senior this past year.

Sunday dinner guests in the Dean Gobeli home were Mrs. O. R. West of Yorba Linda, Calif., Glenn Stringfellow of Fort Dodge, Mr. and Mrs. Alfred Axtell and Marcelyn of Iowa Falls, Mr. and Mrs. Kenneth Shaw and Michelle and Mr. and Mrs. Vern Gobeli, Randy and Tracey of Mason City.

Mr. and Mrs. Ronald Vanness and family of Monticello, Ind., and Mr. and Mrs. Gary Dirks of Mason City were Saturday overnight and Sunday dinner guests at the parental Harm Dirks home.

Mrs. Vergena Pals and Jim were guests in the Albert Sturm home in Belmond a week ago Monday evening honoring Albert on his birthday. Other guests were Cheryl Roelafsen, Mr. and Mrs. Marvin Thompson and sons and Mrs. Nellie Sturm, all of Belmond.

Mr. and Mrs. Dick Nordman and daughter of Ames were supper guests, a week ago Saturday night, at the parental Vic Nordman home. Sunday, they went on to Garner where they visited the parental Ray Boehnke home.

Mr. and Mrs. Vic Nordman visited in the Paul Harris home in Clarkesville a week ago Sunday.

Kim and Angi Vanness of Monticello, Ind., spent the weekend with their grandparents, the Harm Dirks', while their parents were in Marshall, Minn., on business.

Dan Ruigh of Iowa Falls came a week ago Friday night and got his mother, Mrs. Frieda Ruigh, and on Saturday morning they all went to Pella, where they visited Mrs. H. K. Pals and Mrs. Grace Stadtlander, returning home Sunday evening.

E.U.B. CHURCH
Rev. Clive Cook, Pastor

Sunday:
9:30 a. m. — Sunday school.
10:30 a. m. — Morning worship.
There will be no evening activities on May 28th.

REFORMED CHURCH
Rev. Peter Yff, Pastor

Thursday:
7:30 p. m. — Mid-week Bible studies.
Sunday:
9:30 a. m. — Morning worship.
10:45 a. m. — Church school.
7:30 p. m. — Evening service.

Surprise party honored Onno Suntken's birthday

Mr. and Mrs. Roman Johnson and girls of Alexander, Mr. and Mrs. Herman Stadtlander and Mr. and Mrs. Dan Schmidt surprised Onno Suntken on his birthday Monday evening of last week. The self-invited guests brought and served lunch.

Peter Pals visited his sister, Mrs. Gertrude Musgjerd, at Britt Wednesday afternoon of last week.

Mr. and Mrs. Clarence Schmidt and Deon were Friday afternoon callers in the Dean Pruisman home at Hampton.

Mr. and Mrs. Albert Wendel visited a week ago Wednesday at the Wayne Libersky home in Lyle, Minn.

James Tate of Tulsa, Okla., spent Wednesday overnight at the Mervin Morris home. Mr. Tate is a former Master Mix dealer and is now an anhydrous applicator salesman from Tulsa.

Mrs. Frieda Ruigh and Mrs. Amalia Lemke left Wednesday morning of last week by plane from Mason City for Virginia, where Mrs. Ruigh will visit her daughter and family, the Dale Zickefooses at Richmond, and Mrs. Lemke will visit her daughter and family, the Captain Charles Lyndes, at Petersburg. They plan to be away for several weeks or more.

Mr. and Mrs. Bob Keith and sons of Iowa City spent the weekend at the parental Clyde Smith home.

Mrs. Sylvia M. Raecker, accompanied by Mrs. Hilda Blau of Alexander, attended a postmasters dinner meeting at the Hampton cafe Wednesday evening of last week.

COMMUNITY BIBLE SCHOOL SLATED FOR COMING WEEK

Community Bible school for the children of both Meservey churches will be held next Monday, skip Memorial Day, and then continue from Wednesday through Saturday.

There will be two sessions daily, starting at 9:30 a. m. and at 3:00 p. m. The classes will meet at the Meservey schoolhouse.

Mrs. Willamine Smith, accompanied by Jesse Loats of Belmond, returned home a week ago Monday evening, after spending the weekend in the Fred Bohning home in Des Moines.

(Crowded Out Last Week)

Mother's Day supper guests at the Ben Smit home were: Mr. and Mrs. Elmer Nedved and sons of Garner, Mr. and Mrs. Ed Smit and Lori of Sheffield, Mr. and Mrs. Merrill Jenison and family of Galt, Mr. and Mrs. Ernie Hayungs and family of Clear Lake, Mr. and Mrs. Mike Ritter and son of Hampton, Mr. and Mrs. Alvin Smit and family and Mr. and Mrs. Harlan Smit and Renee.

Mr. and Mrs. Niels Faaborg and Henry Wendel accompanied Mr. and Mrs. Dale Fischer of Thornton to Chicago, Ill., a week ago Wednesday, where they attended the funeral of Mrs. Clara Utesch, which was Thursday. Mrs. Utesch was a life long friend of the Wendel families. En route to Chicago, they called on the Marvin Wessel family at St. Charles, Ill. Mrs. Wessels is a sister of Dale Fischer. They returned home after the funeral on Thursday.

Two occasions honored at the Dale Lage home

Mr. and Mrs. Dale Lage entertained at a Mother's Day dinner and also honoring their daughter Jody for her 12th birthday. Guests present were: Mr. and Mrs. Donnie Ruiter and sons of Thornton, Mr. and Mrs. Lynn Van Blarcom and sons and Mr. and Mrs. J. H. Lage, of Latimer, Mr. and Mrs. Engle Fekkers of Belmond, Mr. and Mrs. Earl Lage, Mr. and Mrs. Roger Fekkers and girls and Herman Vierkant.

Dinner guests in the Leland Koenen home Sunday were: Mrs. Alma Hopkey and Mrs. Minnie Koenen. Afternoon visitors were Mr. and Mrs. George Steenhard and family of Rockwell, Ardell Hopkey, Dennis and Iva Jean of Belmond, Mr. and Mrs. Duane Van Horn and family of Humboldt and Mrs. Lizzie Hopkey.

Mr. and Mrs. Gordon Greer and Billy spent the weekend in the Jim Gealow home in Fergus Falls, Minn. Their daughter Shirley returned home with them after spending the past six months with her sister and family, the Gealows.

Mr. and Mrs. Jack Walker and children of Des Moines spent the weekend at the parental Daniel Pals home.

Mr. and Mrs. Louie Pals and sons of Marshalltown spent Saturday overnight and Sunday with his mother, Mrs. Tillie Pals.

George Lawrence of Onalasha, Wis., spent Friday afternoon visiting with Onno J. Suntken.

Mr. and Mrs. Duane Van Horn and children of Humboldt were Mother's Day supper guests at the parental Leland Koenen home.

Birthday club met Wednesday afternoon of last week at the home of Mrs. Herman Fischer with nine members present, honoring Mrs. Fischer's birthday.

Sunday dinner guests at the Jake Koenen home were Mr. and Mrs. Lloyd Faaborg and children and Mrs. Anna Faaborg, honoring Gene Faaborg, who was a member of the confirmation class at the EUB church Sunday morning.

Mother's Day guests at the Henry Kuhlers home were: Mr. and Mrs. Raymond Kuhlers of Rockford, Mr. and Mrs. Elmer Kuhlers of Klemme, Mr. and Mrs. Gene Ostendorf and children of Alexander, Mr. and Mrs. Harvey Oltman of Sheffield, Mr. and Mrs. Clarence Kuhlers and family, Mr. and Mrs. Harry Kuhlers and family and Mr. and Mrs. Milton Kuhlers and sons.

Mrs. Peter Gruis returned home a week ago Monday from the Mercy hospital at Mason City, where she was a patient for a week for observation and treatment.

Mr. and Mrs. Dan Schmidt were guests in the Clarence Schmidt home Tuesday evening of last week helping their granddaughter Darla celebrate her 12th birthday. Peggy Faaborg spent the night with her.

Mrs. Marie Gruis, Jessie and Leslie returned home Saturday morning after spending a week in Tucson, Ariz., where they attended the funeral of Mrs. William Albers, a sister-in-law of Mrs. Gruis.

The FINEST in Wedding Photos
MUELLER STUDIO
Phone 532-2869 CLARION, IOWA

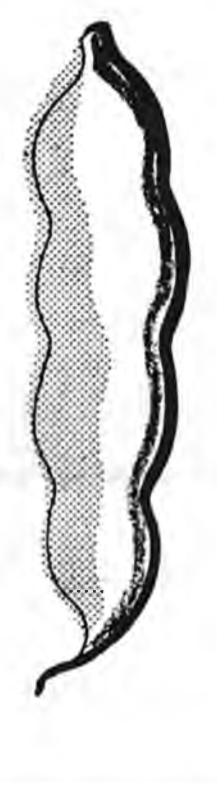

BEAN PLANTING TIME

Get higher yields at less cost per bushel by using Smith-Douglass Bean Booster fertilizer. Easy-handling, even-spreading Smith-Douglass Bean Booster fertilizer contains nitrogen, phosphorus, potash and TREL, S-D's exclusive formula of TRace ELements, plus extra amounts of elements needed in this area.

Call us today for clean, green, water-soluble Bean Booster® fertilizer. TREL® included.

FARMERS GRAIN
Co.—Phone. 2498

SMITH-DOUGLASS FERTILIZER
SMITH-DOUGLASS BEAN BOOSTER

WHAT ARE YOUR CHANCES
for recovery under Chiropractic Care?

The following statistics, based upon studies reported by the Chiropractic Research Foundation, National Chiropractic Association, and by the Committee on Research, International Chiropractors Association, indicate results obtained under chiropractic care for a large variety of chronic conditions. The majority of these cases had already received prolonged treatment without success.

CONDITIONS	NUMBER OF CASES STUDIED	PERCENT WELL OR MUCH IMPROVED	PERCENT SLIGHTLY IMPROVED	PERCENT SAME	PERCENT WORSE
ALLERGIES	39	87.2	10.3	2.5	0
ANEMIA	65	81.5	9.2	7.7	1.6
ARTHRITIS	447	73.3	16.8	9.4	.5
ASTHMA	335	80.5	12.1	6.5	.9
BACK DISORDERS, GENERAL	1989	81.75	17.3	.95	0
BRONCHITIS	101	84.2	9.9	3.9	2.0
BURSITIS	28	89.3	7.1	3.6	0
CONSTIPATION	759	79.2	13.3	6.7	.8
DIZZINESS	51	86.3	7.8	5.9	0
EMOTIONAL DISORDERS*	350	85.5	8.0	5.6	1.0
GALL BLADDER DISORDERS	21	80.9	14.3	4.8	0
GENERAL TENSION	91	72.5	16.5	8.8	2.2
GENERAL WEAKNESS	23	87.0	8.7	0	4.3
GOITER	28	85.7	10.7	3.6	0
HAY FEVER	141	81.6	13.4	5.0	0
HEADACHES NON-MIGRAINE	1641	83.2	11.1	5.1	.6
HERNIATED DISKS	1030	88.2	7.9	3.5	.4
HIGH BLOOD PRESSURE	318	73.0	9.3	6.4	1.3
INDIGESTION	133	89.4	4.5	5.3	.8
INSOMNIA	298	81.8	11.4	5.1	1.7
KIDNEY DISORDERS	83	81.9	3.6	9.7	4.8
LIVER DISORDERS	36	80.5	16.7	2.8	0
LOW BLOOD PRESSURE	91	73.6	17.6	8.8	0
LUMBAGO	1835	87.3	8.0	4.2	.5
MENOPAUSE DISORDERS	15	73.4	13.3	13.3	0
MENSTRUAL DISORDERS	269	81.8	11.9	5.9	.4
MIGRAINE HEADACHES	210	84.8	8.1	2.9	2.4
NAUSEA	15	100.0	0	0	0
NERVOUSNESS	1133	80.8	12.8	5.3	1.1
NEURALGIA	211	80.1	14.2	5.7	0
NEURITIS	333	86.4	6.4	7.2	0
PARALYSIS	144	68.8	20.8	8.3	2.1
PLEURISY	20	95.0	5.0	0	0
RHEUMATISM	136	77.2	14.7	8.1	0
SACRO-ILIAC DISORDERS	304	81.8	17.2	1.0	0
SCIATICA	791	85.0	9.4	5.1	.5
SINUSITIS	423	83.1	11.8	4.7	.9
SLIPPED DISKS	1000	88.7	7.9	3.0	.4
SPINAL CURVATURES	35	82.9	5.7	8.6	2.8
STIFF NECKS	208	92.2	4.4	2.4	0
STOMACH DISORDERS	274	82.5	13.1	3.7	.7
ULCERS	167	80.2	13.2	6.0	.6

Regardless of what your ailment is called . . . no matter how long you have suffered . . . Chiropractic care may be the exact answer to your specific health problem. Chiropractic succeeds many times after all other methods have failed.

DR. W. W. WEISBROD
CHIROPRACTOR
PHONE 444-5171 BELMOND

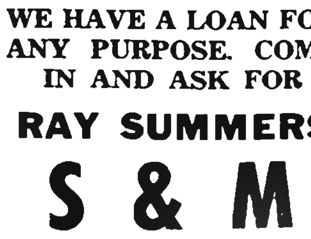

GRADUATION TIME
●
NEED MONEY FOR GRADUATION EXPENSES?
We're At Your Service
●
WE HAVE A LOAN FOR ANY PURPOSE. COME IN AND ASK FOR
RAY SUMMERS
S & M FINANCE
CLARION PH. 532-2857
AFTER HOURS 532-3010

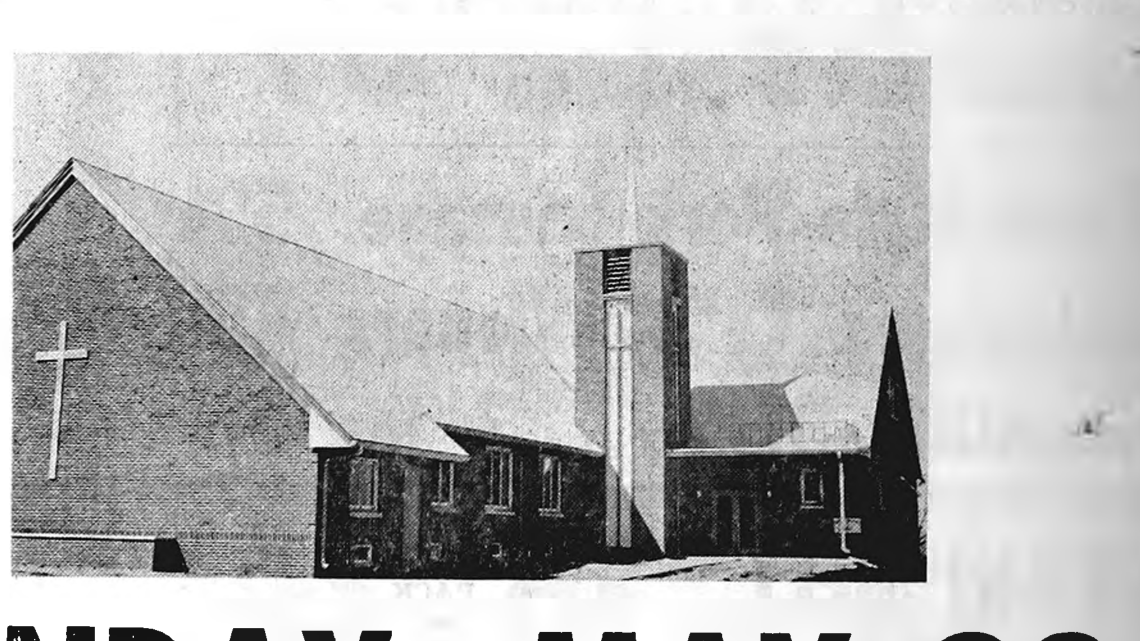

You are invited to . . .

Open House

SUNDAY, MAY 28
FROM 2:00 TO 4:30 P. M.
AT THE
Immanuel Reformed Church
On The Blacktop Just 2½ Miles East of Belmond

Welcome

ALSO, TO THE
DEDICATION SERVICES

SPEAKERS

SUNDAY, MAY 28 AT 9:30 A. M.
● Rev. Robert Vander Schaaf (Host Pastor)
● Rev. Henry Poppen, Denver, Colorado

SUNDAY, MAY 28 AT 7:30 P. M.
● Rev. George Poppen, St. Anne, Illinois

WEDNESDAY, MAY 31, AT 7:30 P. M.
● Rev. Wilbur Daniels, Holland, Michigan

These Contractors Join With The Church Members In Extending
A Cordial Invitation To The Open House and Dedication Services

Cervetti Construction Co.
General Contractors
Steamboat Rock

A. R. Dorr Sons
Foundation and Brickwork

Packard Electric, Inc.
Electrical Contract

Kinseth Plbg & Htg
Plumbing Heating Contract

Gunder Manufacturing
Pews and Lighted Cross
Humboldt

Wonderful for Barbecuing

Whole FRYERS... 27c lb.

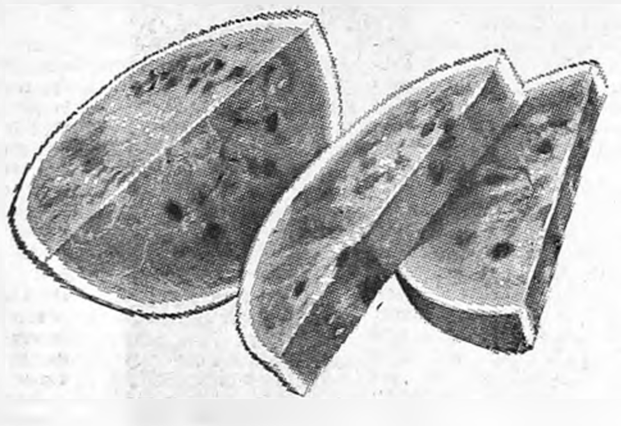

Sweet Red Ripe

WATERMELON..... 3½c lb.

Potato Salad Pea Salad Cole Slaw Baked Beans	39c lb.	FRYER LEGS & BREASTS	49c lb.

Strawberries	3 Boxes	$1
TOMATOES	Qt. Box	39c
LETTUCE	Jumbo Head	19c

Corn King Ham

5 lb. can $3.99

MORRELL'S NEW SANDWICH MEAT

German Bologna... 79c lb

Ham Salad	59c lb
Chicken Salad	69c lb

Rope Style Pork Sausage	59c lb
Elsheimers Cello Wieners	49c lb
GROUND BEEF.... 3 lbs.	$1.39

GRAIN BELT BEER 12 PACK Snap Top Cans $1.69

COCA COLA 8 PACK Full Gallon 59c

WAGNER'S

Orange or Grape Drink	4 Qt. Jars	$1
Monarch Pickle Joys	16-oz. Jar	49c
Blue Star Potato Chips	Twin Pack	39c
Monarch Western Dressing	Pint Bottle	49c
Tones Black Pepper	4-oz. Can	39c
KOOL AID .... 7 for		29c
LUCKY WHIP	8-oz. Size	69c
Des Moines Bleach	Gal.	39c

CLIP THIS COUPON

Kraft Cheese Spread **Velveeta** 2 Lbs. 77c

WITH THIS COUPON AND $10 ORDER OR MORE
EXPIRES 5-31-'67

Kraft Circus Values

Miracle Whip	Qt. Jar	39c
Parkay Oleo	4 LBS	$1
STRAWBERRY PRESERVES	18-oz. Jar	49c
Pillsbury Refrigerator BISCUITS	tube	5c

Mint or Reg. Marshmallows	2 PKGS	39c
Macaroni and Cheese DINNER	2 PKGS	39c
Horseradish or Salad MUSTARD	Jar	10c

SHOP THE STORE NEAREST YOUR DOOR—YOUR BUDGET WILL THANK YOU!

WE 3 MARKETS

BELMOND
GOODELL

KANAWHA
BRITT

We Reserve The Right To Limit

ADVERTISED SPECIALS GOOD THRU WED., MAY 31, 1967

Hamburger or Hot Dog Buns

Fresh From Our Bakery

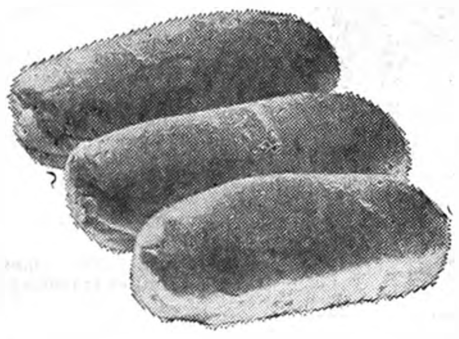

2 Pkgs. 49c

Fresh From Our Bakery COFFEE CAKE

49c ea.

FROZEN FOOD FAVORITES

BIRDSEYE

Peas or Corn	6 Pkgs.	$1
LEMONADE	10 6-oz. Cans	
MR. G FRENCH FRIES	10 Pkgs.	
Coffee Rich	pint	29c

Swansdown **CAKE MIX** 4 FOR $1

OPEN ALL DAY MEMORIAL DAY!

Walt Soll elected to advisor group

Walt Soll, owner-operator of the Ben Franklin store, was notified last weekend of his election to a newly organized owners' advisory board that has been set up by the Ben Franklin organization.

It will have headquarters in Minneapolis and will meet periodically to express recommendations relative to store policies and practices, and to suggest merchandise additions. Mr. Soll will represent more than 80 Ben Franklin stores in northern Iowa, southern Minnesota and South Dakota.

Once a year, members of the advisory board will join with eight other regional advisors in Chicago for a national meeting involving representation from the more than 2,400 Ben Franklin stores throughout the country.

Mr. Soll anticipates that his position on the advisory board will require that he be away from his store on quite a few occasions. It will be overseen at those times by his assistant manager, Fred Samuelson.

The local Ben Franklin proprietor brings more than 25 years' experience in the variety store business to his new position. He and Mrs. Soll have conducted their business here for the past six years, coming here from Northwood.

Rides, camp-out held on weekend by Trail Blazers

The Belmond Trail Blazers held an overnight camp-out ride Saturday evening and Sunday morning. They met at a small pasture on the Verle Crafton farm, next to Bingham Park southwest of Rowan. About 46 horses and riders participated.

They rode in "Horse Grove" southwest of Rowan, the first ride starting about 7:00 p. m. Saturday and lasting about an hour and a half. The families then gathered around a campfire to roast wieners and marshmallows and for singing. Later in the evening Arvid Hansen played his accordion for some outdoor square dancing. Bob Avery called the squares.

About midnight the families went to their tents or other sleeping places. At 5:00 a. m., about 20 early risers took another ride before breakfast. At 7:00 a. m. Rev. M. L. Jones came down and conducted a short service for the campers.

Breakfast was eaten and then the Trail Blazers took off again. This ride lasted about two hours.

Ages of the participants ranged from two-year-olds on up. The Rowan members were in charge of cooking pancakes and scrambled eggs for the breakfast.

Baldwin returned to Clarion jail

Gerald Baldwin, who on March 4 of last year was sentenced to 10 years in Fort Madison penitentiary and fined $1,000 and costs on a manslaughter charge, was back in the Wright county jail this week. The charge was the outgrowth of an accident here on Oct. 8, 1965, when Baldwin's car fatally injured 17-year-old Walter Mason.

The defendant had been given a bench parole by Judge Ed J. Kelley, but had been ordered to make regular payments to cover the fine and costs. He had paid $50 immediately following his release, and nothing thereafter.

Baldwin was taken into custody last week at Webster City after Judge Kelley had ordered the issuance of a mittimus for the man to be picked up. Judge Kelley has ruled that Baldwin must serve out the $1,117 still owing at the rate of a day in jail for each $7.50 unless the money is paid to the district court.

He was turned over to Sheriff Bob Blecker last Sunday and has approximately 150 days to spend in jail unless he can round up the necessary funds.

Stage recognition to four seniors

Awards were presented to four senior members of the BHS Thespians club at Monday's Senior Class Night program. They were Susan Thompson and Ed Dana, for acting; Art Larson and Glenda Cunningham, for production.

Lynn Sorum, dramatic director, says that a new system has been adopted by the Thespians for giving recognition to students for participation in dramatics.

It is based on points given for stage appearances and hours of work spent on production assignments. Points may be accumlated during a student's high school career to acquire the necessary total, but the awards will go only to seniors.

● Belmond Locals

Julie Rietz will arrive home Friday from Ames for a week's vacation with her parents, Dr. and Mrs. Paul Rietz. She will then return to Ames to attend summer classes at Iowa State university.

Mr. and Mrs. Merlyn Townsend and Carol visited Friday evening in the Don Uker home at Osage.

Mr. and Mrs. Henry Hokel visited in the Lanny Hokel home at Boone Sunday.

Mr. and Mrs. Arlo Stoltenberg attended baccalaureate services held a week ago Sunday evening at McCallsburg and a reception afterwards at the Curtis Henderson home. Jean Henderson, a niece of the Stoltenbergs, is a graduate. They also visited Mrs John Thorsnes at Bethany Manor in Story City.

Mr. and Mrs. Marvin Lauen of Manly and Mrs. Theresa Hetland of Mason City were dinner guests a week ago Sunday in the Bert Lauen home.

Mr. and Mrs. Kenneth Goering of Des Moines were dinner guests a week ago Sunday in the home of Mr. and Mrs. Virgil Johnson.

Mrs. Roy Cline of Forest City spent weekend before last in the Howard Jacobmeyer home.

Mr. and Mrs. Virgil Johnson visited last Thursday in Des Moines with Mr. and Mrs. Kenneth Goering.

Mr. and Mrs. Lanny Hokel of Boone and Mr. and Mrs. Irvin Hokel and Ruth of Spencer were dinner guests a week ago Sunday in the Henry Hokel home.

Kent Johnson honored following graduation

Kent Johnson was a graduate of Waldorf college, Forest City, Sunday. Mr. and Mrs. Leland Dorr and Mr. and Mrs. Clyde Buckley were co-hosts at a dinner the same day in the Buckley home at Fertile honoring Kent.

Guests were Amanda Mehus, Luann Dorr, Beth Nelson and Minnie Johnson of Belmond, the Jerry Buckley and David Buckley families of Hanlontown.

Following the commencement exercises in the afternoon, all were coffee guests in the home of Mr. and Mrs. Kent Johnson at Forest City.

Health council sets up goals

Today at Mason City, the newly organized North Iowa Health Council is scheduled to meet for the purpose of electing officers, adopting by-laws and setting goals of the corporation. D. R. Schaal is Wright county's representative on the councils board of directors, having been elected at a meeting on Tuesday of last week.

At that time, the official name of North Iowa Health Council was adopted and the following purposes and objectives set forth:

"To engage in, assist, further, promote and contribute to th support of such charitable, educational and scientific activities and projects, within a geographical area determined by the by-laws of the corporation, as are, in general either directly or indirectly related to health.

Encompassed in the council's area is the territory served by NIAD, plus Kossuth county.

FORMER BELMONDITE Larry Esk, son of Mrs. Albert Esk of Clarion, has received a traineeship grant from the state department of public instruction to take graduate work in special education this coming summer at Drake university, Des Moines. He has been a social studies teacher at Webster City the past two years and next fall will take charge of the work-study program for WCHS students. His grant pays tuition fees, plus a weekly stipend for living expenses.

FB still needs amateur talent

Rural entertainers are still being sought by the Wright County Farm Bureau to compete in the amateur entertainment to be held June 2 in conjunction with Clarion's Town and Country Days.

There will be a special division for "Talent Sprouts" of age two through 12, the winners to have a chance of appearing on the KRNT-TV program of that name conducted by Bill Riley, who will em-cee the June 2 show.

Older contestants will vie for prizes of $10 for 1st, $7.50 for 2nd and $5 for 3rd. The winner will represent Wright this fall in the state RAVE (Rural Amateur Variety Entertainment) contest. Some of the talent may be chosen for appearance at the Iowa State Fair, also.

Amateur contestants must be Farm Bureau members. Applications can be obtained through the Farm Bureau office.

● Belmond Locals

Earl Haupt returned home a week ago Friday from a two-week visit in the Cortland Haupt home at Hopkins, Minn.

Mr. and Mrs. Don Kepley, Glenna, Ross and Vickie, and Dick Hornbuckle of Mason City, Mr. and Mrs. Don Braner and Walter Braner were guests a week ago Sunday in the Harm Braner home.

Orvis Fitts of Kansas City, Mo., brought his parents, Mr. and Mrs. C. O. Fitts, home a week ago Monday from St. Louis, Mo., where they had spent one and one-half months visiting their daughter, Mrs. Joan Braun, and her daughter.

Mr. and Mrs. Claude Veeder attended confirmation services a week ago Sunday at St. Augustine Lutheran church in Boone. Grant Veeder, son of Mr. and Mrs. Dan Veeder, was one of the confirmants.

Mr. and Mrs. S. M. Helgeland attended confirmation services for two granddaughters weekend before last — one at Washington and one at Fairfield.

Mrs. Harm Braner and Mrs. Don Braner attended a miscellaneous shower for Vickie Kepley held Saturday evening before last at the home of Mrs. Earl Nelson at Mason City. Vickie, granddaughter of Mrs. Harm Braner, will marry Dick Hornbuckle of Waterloo June 17.

Mr. and Mrs. Duane Jenison attended baccalaureate services at Dows High school Sunday evening and attended a reception held afterwards at the Gene Sturgeon home honoring Sandra Sturgeon. Sandra is a niece of the Jenisons.

Mr. and Mrs. Roland Jenison, Lisa and Leigh of Ames visited last weekend in the Elmer Soma and Duane Jenison homes. They will leave next Saturday for Fort Worth, Tex., where Roland has a summer job with General Dynamics.

Mr. and Mrs. Jerry Lewis of Des Moines and Mr. and Mrs. Ed Lewis of Clarion were Friday evening visitors in the Herbert Hill home.

Mrs. James Carothers and Mrs. W. D. Niederfrank of Garner were Sunday dinner guests in the Claude Veeder home.

Homemaker aide service receives federal grant

The Wright County Community Action Program, Inc., at a recent meeting learned that approval has been given for a federal grant in the amount of $22,751 to establish a homemaker health aide service in Wright county.

A personnel committee consisting of Harvey Martin of Eagle Grove, Mrs. Tom Groom of Rowan and Keith Meyer of Clarion is presently screening applications for the position of director and secretary of the homemaker health aide services. Any interested applicants should contact one of the personnel committee members before June 1.

The purpose of the new county service is to furnish home help services to families with children, convalescent, aged, acutely or chronically ill, and disabled persons. Its primary function is the maintenance of the household routine and the preservation, or creation, of wholesome family living in times of stress.

Officers of the local branch of YOUR, Inc., of Fort Dodge include: president, Glen Nickel of Eagle Grove; vice president, Frank Champlin of Holmes; secretary, Mrs. Tom Groom of Rowan; and treasurer, Joe Reiland of Clarion.

BELMOND NOMINEE for the title of Miss North Iowa when the annual North Iowa Band Festival is held June 13 at Mason City will be Jean McLaughlin, daughter of the Eugene McLaughlins. A senior at Belmond High, she has served on the Student Council, was elected to the National Honor Society and has been active in band, chorus, the GRA and FFA. She plans to attend State College of Iowa, Cedar Falls, next fall.

Salvation Army relates how it uses Chest funds

Recently a check in the amount of $500 was received by the Salvation Army from the Belmond Community Chest. A portion of these funds are returned to the local treasurer to be distributed for local urgent needs.

There are times when school youngsters need glasses and the family is unable to meet this need. Dental services, school lunches, temporary assistance is given to families, such as groceries, fuel and clothing, who because of no fault of their own, illness or some misfortune leaves them in need of help.

There also are times when stranded families traveling through ask for meals, lodging, or gas for their car so they can continue on their journey.

The people who contribute to the Community Chest for the benefit of such agencies should know something about how the funds are disbursed, believes Birger Justvig, state commander. He says, "The Salvation Army program of service in behalf of the needy is never ending, and the funds raised are used where most required to alleviate suffering and need."

Funds are used for the statewide program, such as the Home and Hospital for Unwed Mothers operated in Des Moines by the Salvation Army. Last year 145 girls were admitted, representing some 44 Iowa counties.

Another worthwhile project is the "Christmas Prison Toy Lift." Last year 413 parcels were mailed out before Christmas, representing 1,006 children who received gifts or toys. These were children of fathers and mothers serving time in the Iowa penal institutions.

The summer camp operated by The Salvation Army brings benefits to hundreds of children, as well as the blind, the deaf and the Golden Agers.

Any community having a disaster such as fire, tornado or flood is urged to call The Salvation Army in Des Moines.

These and many other activities are being carried on by the Salvation Army every day of the year by the 24 corps and the 685 service units located throughout Iowa.

Local police job to George Kaduce

Belmond's councilmen at a special meeting Monday night hired George Kaduce, lately of Owen, Wis., as a new member of the Belmond police force. He will replace Gary Luick, who resigned with the understanding that he had a job with the Waterloo police department.

When Gary took a physical examination as part of the routine for qualifying for his new appointment, it was found that his vision — without glasses — would not meet the required minimum standards and he lost the expected appointment. His plans right now are uncertain.

For the past couple of months, the new policeman has been living here with his brother Joe. He has had railroad employment. Some years ago he gained experience in law enforcement by serving as Alexander's town marshal.

He will start breaking in on the job this weekend, spending time with Chief Ray Thompson and other force members on duty to "learn the ropes."

ATTEND WALDORF EVENTS

Mrs. Eva Olson and Barbara attended baccalaureate and commencement services Sunday at Waldorf college, Forest City. Mrs. Olson's son Ed was a member of the graduating class.

● Belmond Locals

(Crowded Out Last Week)

Mrs. W. H. Trafford spent last week in the Searle Ridenour home at Cedar Falls.

Mr. and Mrs. Adolph Mangels and Betty Lou of Arnolds Park, Mrs. Millie Schulte of Clarion and Mr. and Mrs. Hartley Friesleben of Goldfield called Sunday afternoon at the Clair Bonte home.

Mr. and Mrs. Leo Steele and Mrs. Clarence Hopkey of San Diego, Calif., are visiting in the home of their parents, Mr. and Mrs. Henry B. Nelson.

Mr. and Mrs. Marlin Mehl and daughters of Mt. Vernon spent Sunday with Mrs. Gladys Mehl.

Mr. and Mrs. Roy Larson of Osakis, Minn., Mrs. Roger Lonnevik and Marcia of Lincoln, Neb., Mrs. John Lonnevik of Iola, Wis., and Mrs. Nellie Just and sons visited Sunday morning with Mr. and Mrs. John Rokke.

Mrs. Mary Ann Christensen of Ames visited a week ago Wednesday with her brother-in-law and sister, Mr. and Mrs Jens P. Johnson.

Mr. and Mrs. Arlie Olson and family of Lake Mills were Sunday afternoon visitors in the John Rokke home.

Beverly Buseman of Paullina spent the weekend in the Lester Buseman home.

Dana Harrison of Ames visited from Wednesday of last week until Monday with her grandparents, Mr. and Mrs. Clair Bonte.

Mr. and Mrs. Dale Walrod and children of Oelwein were dinner guests Sunday in the Oren Hanson home.

Mr. and Mrs. Roy Johnson and family of Peterson, Minn., spent the weekend in the Dick D. L. Pals and the Jens P. Johnson homes.

Mrs. Lillie Johnson spent from Friday until Sunday evening with the Luther Johnson family in Des Moines. On Sunday, they were joined by the Donald Sheriff family of Thornton, the Jerry Hall family of Sheffield and the Milo Berhow family.

Susan Hill and Kathleen Green of LaCrosse, Wis., spent the weekend in the Herbert Hill home.

Mr. and Mrs. Lester Buseman attended funeral services for Mrs. David Schwitchenberg, held Saturday afternoon at Klemme.

Bob Flanagan of Maryville, Mo., and Mr. and Mrs. Alan Flanagan and sons of Dubuque spent the weekend with their mother, Mrs. Neil Flanagan, and other relatives.

Mother's Day guests in the Dick Middleton home were Ron Middleton of Iowa State college, Cedar Falls, Cheryl Milligan of Mason City and Mr. and Mrs. Tom Middleton and family.

CITY COURT CASES

John Van Gerpen, J. P.

Gerald Hauge, Forest City — illegal U-turn, fine $10 plus costs.

Russell Gaetzke, Meservey — speeding, $5 plus.

Connie Lacey — speeding, $15 plus.

Roger Dow, Dows — stop sign, $15 plus.

Ray Harty — intoxication, 15 days in jail plus costs.

Larry Helmers, Estherville — speeding, $7 plus.

Ronald Sheriff, Goodell — speeding, $10 plus.

Curtiss Moore, Alexander — noisy muffler, $15 plus.

Marvin Tenclay, Sheldon — stop sign, $20 plus.

Ronald Brady, Manly — speeding, $8 plus.

Gary Harris, Kanawha — speeding, $10 plus.

Roy Kremer, Clarion — speeding, $8 plus.

Michael Klinefelter — speeding, $5 plus.

Eva Schluter, Meservey — failure to yield, causing accident, $25 plus.

Donald Stark, Clarion — speeding, $10 plus.

Jeff Modderman — speeding, $10 plus; failure to produce driver's license, $4 costs.

Robert Kalkwarf — failure to yield, causing accident, $25 plus.

Arlan Johnson — speeding, $10 plus.

Paul Knight, Dows — speeding, $10 plus.

Max Morrison, Indianola — illegal U-turn, $10 plus.

Kenneth Kinseth, Decorah — speeding, action pending.

Melvin Soma — stop sign, $20 plus.

Betty Barkema — speeding, $5 plus.

Vernon Steenhard — speeding, $5 plus.

Eugene Ketchum — no driver's license in possession, $4 costs.

Dewain Crider, Selden, Kans. — speeding, $10 plus.

Joe Mills, Tulsa, Okla. — speeding, $10 plus.

Marlin Hopkey, Alexander — speeding, $5 plus.

Dennis Hegestad, Clear Lake — no registration, $10 plus.

John Kitchen, Marceline, Mo. — sleeping in Mello Maid, $17 plus; served five days' jail time in lieu of fine.

Ray Harty — intoxication, 20 days in jail plus $4 costs.

Charles Barkema — failure to yield, causing accident, $25 plus.

James Williams, Jr., Marble Falls, Tex. — speeding, $10 plus.

Sherwood Larson — no muffler, $10 plus.

Doug White — no operator's license, $15 plus.

Harlen Janssen, Clarion — speeding, $7 plus.

Jim Morford, Clarion — stop sign, $10 plus.

Wayne Lamfers — loitering, $15 plus.

Bruce Freiberg, Kanawha — no driver's license in possession, $5 plus.

Jim Jacobmeyer — operating motor scooter with no operator's license, $5 plus; operating scooter without plates, $5 plus.

Guy Peters, J. P.

Jeffery Modderman — speeding, $8 plus.

Douglas Greenwood — failure to yield, $10 plus.

Eugene Ketchum — speeding, $10 plus.

James Boyington — speeding, $10 plus.

Henry Milton — speeding, $10 plus.

Patsy Card, Alexander — speeding, $10 plus.

Library summer program set up

June 1, Thursday of next week, will mark the start of the annual summer reading program at Belmond public library. Mrs. Richard Woodin, the librarian, says a western theme similar to that of a year ago will be followed and that children completing the requirement of reading 15 books will each receive a silver pin of western design.

She adds that a surprise "grab bags" will be given to the youngsters each time one completes the reading of three books. Mrs. Woodin urges those planning to take part in the program to sign up in advance.

Story hours for the younger children will be delayed until vacation Bible schools are over. There will be separate hours for children age four and five and for those age six and seven, starting on June 12 and continuing for four weeks.

Story hours for the younger group of children will be held on Monday afternoons from 2:00 to 3:00 o'clock and for the older group during the same time on Wednesdays. Advance registration is requested by Mrs. Woodin.

She says there will be a special surprise on the last day that each group meets.

MIKE GOWDY APPEARS IN STAGE PRODUCTION

IOWA CITY (special) — Mike Gowdy of Belmond, University of Iowa freshman, was in the cast of the last University of Iowa Theatre production of the season, "The Knight of the Burning Pestle." A comedy written in the early 1600's by Francis Beaumont and John Fletcher, "Knight" ran for a week, through May 20.

"Knight" satirizes the middle-class chivalric romance popular in renaissance England and those play-goers who insisted upon seeing persons like themselves as heroes of incredible stage fictions. The U-of-I production took a cast of 35.

Coxes' grandson escapes death when run over

Mr. and Mrs. Luin Cox on Wednesday of last week learned of a nearly miraculous escape that the day before had saved from death their two-year-old grandson, John Olson, son of Mr. and Mrs. Ronald Olson of Long Beach, Calif.

While the family was at a near-by ocean beach for an outing, John had darted in front of a station wagon driven by a teen-ager and filled with young companions of the driver. The front left wheel passed over the trunk of the tot's body and the rear wheel over his head as he lay face down.

Although the little fellow did suffer two fractures of the skull and a concussion, doctors at the Long Beach hospital where he was taken were amazed that he had survived the accident. Examination brought to light no other fractures and no internal injuries.

For 12 hours, John's condition was regarded "critical;" but he then showed encouraging indications and recovery and by the weekend appeared likely to recover completely, barring unforeseen complications.

It was on a surfaced parking lot that the mishap occurred, making his survival particularly remarkable.

STATE CASES IN COURT

Guy Peters, J. P.

Homer Olinger, Goodell — stop sign, $10 plus.

Kenneth Halfpap — operating vehicle without adequate windshield vision, $5 plus.

James Lande, Buffalo Center — improper passing, $25 plus.

Robert Besch, Rodman — speeding, $10 plus.

Larry McAlpine — failure to have vehicle under control, $20 plus.

David Hewitt, Webster City — failure to have vehicle under control, $15 plus.

Harold Armstrong, Winona, Minn. — improper passing, $10 plus.

Robert Calhoun, Des Moines — improper passing, $10 plus.

Robert Wigg, Clarion — no driver's license in possession, $4 costs.

Harry Mennenga — failure to signal, $5 plus.

Mary Jane Gooch, Garden City, N. Y. — speeding, $10 plus; failure to appear, $5 plus.

Jay Floyd, Crystal Lake — speeding, $10 plus.

Donald Alden, Goodell — no trailer registration, $5 plus.

May Hill, Minneapolis — improper passing, $25 plus.

Marlow Cowan, Ankeny — speeding, $9 plus.

James Blue, Webster City — expired operator's license, $5 plus.

Terrell Hanson, Mason City — expired operator's permit, $13 plus.

Larry Turner — speeding, $10 plus.

Richard Leedom, Jefferson — improper passing, $10 plus.

Donna Robertson — striking unattended vehicle, $5 plus.

Eldon Reisetter, Garner — speeding, $10 plus.

Marion Dickson, Minneapolis — improper passing, $10 plus.

Brent Kropiva, Pocahontas — stop sign, $10 plus.

Merle Bonte — school bus stop-sign arm violation, $10 plus.

Clair Hanson — OMVI, bound over to grand jury, bond $350.

David Lofgren, Minneapolis — improper passing, $10 plus.

Gerald Sackett, Dodge City, Minn. — improper passing, $10 plus.

Marvin Burandt, Minneapolis — speeding, $20 plus.

Kenneth Dolezal, Cedar Rapids — speeding, $24 plus.

Sara Gildersleeve, Brooklyn Center, Minn. — speeding, $12 plus.

Earl Mullins, Tasewell, Tenn. — truck speeding, $10 plus.

Harlan Quandt, Gaylord, Minn. — speeding, $10 plus.

Scott Thompson, Eagle Grove — speeding, $10 plus.

Frank Olson, Des Moines — speeding, $14 plus.

Gerald Walterman, Worthington, Minn. — speeding, $10 plus.

Morris Elkin, Clarion — speeding, $12 plus.

PHYSICS AWARD TO JEFF

Jeff Kessler, son of Mr. and Mrs. Dale Kessler and a first-year student at Simpson college, Indianola, was one of three from his class who have been chosen to receive Physics Awards for Freshman Achievement.

Second life taken in family within only three weeks

Death last Friday struck the family of Mrs. Oscar Laaveg for the second time in less than three weeks when her brother, Norman Larson of Park River, N. D., was killed in a farm tractor accident. On April 29, the mother of Mr. Larson and Mrs. Laaveg, Mrs. Lena Larson of Park River, died.

Mr. Larson, who was 53, was a prominent citizen in his vicinity and had served as a representative from his district during the session of the North Dakota General Assembly which concluded in March.

He was a graduate of the University of Wisconsin and had followed the occupation of farming. He leaves his wife and four children.

Rev. and Mrs. Laaveg and son Joel attended the funeral services held at Park River on Monday. Due to the tragedy, Mr. Laaveg was unable to deliver the baccalaureate address for the BHS Class of '67 Sunday evening. Rev. Leo Andersen of St. John Lutheran church took his place on the program.

1st '67 highway death in county kills man of 71

Wright county suffered its first highway fatality of the current year shortly after midnight last Saturday night under rather tragically ironic circumstances.

Otto Frederick Becker, 71, of Pomeroy was driving east on Highway 3 a little distance west of Goldfield when his weaving car forced Lloyd Miller of Benson, Minn., off the road.

Miller was going the opopsite direction, but turned around to chase the other car down and got it stopped in Goldfield. He suspected the other driver had been drinking and tried to get him to leave his car.

Becker rolled up his car windows, locked the doors and refused to budge from the auto. He then drove on toward Clarion, while Miller tried without success to find a policeman at Goldfield.

He decided he would have to return to Clarion to alert an officer to Becker's dangerously erratic driving; but as he came to the Rock Island tracks a mile and a half west of the county seat he found the Pomeroy auto demolished by having run into the warning signal situated just south of the tracks.

By the time Deputy Sheriff Bob Shaw arrived at the scene, having been summoned by Miller, the elderly driver had died of severe injuries he had sustained. Deputy Shaw confirmed that Becker had obviously been drinking heavily before the fatal crash that brought his death.

CLASSIFIEDS— FOR SALE

FOR SALE — New Holland mowing machine; crimper attachment. Has mowed only 50 acres. Bill Sheriff, Goodell. g35tf

FOR SALE — Two, girls' 26" bicycles; $18 and $20. Elmer Burt, Jr., Rowan. g35t1

Donald Brong, Ventura — speeding, $10 plus.

Helen McLaughlin, Britt — failure to yield right-of-way, $10 plus.

James Mott, Alden — speeding, $10 plus.

Thomas Checco, Des Moines — speeding, $14 plus.

Ronald White, St. Louis, Mo. — speeding, $10 plus.

Raymond Jenkins, Minneapolis — truck speeding, $10 plus.

Ronald Johnson, Winnebago, Minn. — truck speeding, $10 plus.

Thomas McGuire, Bancroft — truck speeding, $12 plus.

Ronald Erickson, Pilot Mound — truck speeding, $10 plus.

Byron Van Fossen, Alden — truck speeding, $7 plus.

Clair Adrian, Des Moines — speeding, $7 plus.

Danny Halama — reckless driving, $50 plus.

Blair Brandmeyer — illegal possession of liquor, $20 plus.

Cleo Wilson — no trailer plate, $5 plus.

Vernon Comstock — improper registration.

Robert Siercks, North St. Paul, Minn. — truck speeding, $50 plus.

Otto Tevebaugh, Gainesville, Mo. — truck speeding, $10 plus.

Ralph Oudekerk, Forest City — striking unattended vehicle, $10 plus.

Benjamin Mattern, Garner — failure to have vehicle under control, $10 plus.

Merlin Schlichting, Klemme — speeding, $13 plus.

Roland Clement, Garner — speeding, $10 plus.

John Van Gerpen, J. P.

Michael Luick, Clarion — failure to have vehicle under control, $10 plus.

Dr. Harry Weber — operating a motor vehicle without '67 plates, $5 plus.

Alvin Jacobs, Clarion — illegal dumping, $10 plus.

Wayne Smith — speeding, $8 plus.

Gladys Grummit, Goodell — leaving scene of accident without notifying owner of struck car, $50 plus.

Roger Olson, Ventura — speeding, $10 plus.

Elmer Meinders, Mason City — bad check, case pending.

Willie Buhr, Goldfield — taking car without owner's permission; case turned over to sheriff.

Danny Halama — assault and battery, $50 plus; served 15 days in county jail in lieu of fine.

Russell Treanor, Des Moines — illegal passing, $20 plus.

Harvey Sturm — assault and battery, $10 plus.

Danny Halama — assault and battery, $100 plus.

NURSES ATTEND PARLEY

Wright county's public health nurses, Mrs. Alice Alleman of Eagle Grove and Mrs. Miriam Vroman of Dows, attended the 40th annual meeting of the Iowa Public Health association held Wednesday through Friday of last week at Hotel Warden in Fort Dodge.

County's firemen gathered at Dows

Wright county's firemen held their regular monthly meeting recently at Dows, with 31 members present representing seven of the eight departments in the county.

A total of 11 calls were made by the various departments during the preceding month, with losses aggregating $1,379. Heaviest loss for the month was in Eagle Grove, where fire damage came to $650.

Losses at Clarion came to $329, at Dows to $325 and at Belmond, $75.

The visiting firemen were taken on tours of the anhydrous ammonia and propane gas plants at Dows. At the former, Gary Wright told of dangers presented by ammonia and at the latter, Bob McAllister spoke on safety in handling propane.

Sgt. Cecil Eccles completes course

ORLANDO, Fla. — Staff Sergeant Cecil D. Eccles, son of Mr. and Mrs. Glen A. Eccles of 710 Eighth Ave. NE, Belmond, Ia., has been graduated from the U. S. Air Force Senior Noncommissioned Officer Academy at Orlando AFB, Fla.

Sergeant Eccles, who received advanced military leadership and management training, is a surveyor at Francis E. Warren AFB, Wyo. He is a member of the Military Airlift Command which provides global airlift, air rescue, aeromedical evacuation, air weather and air photographic and geodetic services for U. S. forces.

The sergeant is a 1959 graduate of Belmond Community High school. His wife, Penni, is the daughter of Mr. and Mrs. Carl O. Prince of Des Moines.

Hospital Notes

Mrs. Francis Schilling of Clarion entered May 19 for medical treatment.

Entering May 21 for medical treatment was Peter B. Eekhoff of Renwick.

On May 22, Mrs. Leonard Wiemann of Meservey and Mrs. Emil Trager entered as medical patients.

Medical patients on May 23 were Mrs. Severin Skauge of Clarion, and Mrs. Richard Wonsmos of Thornton.

Miller to deliver memorial address

Rev. Louis Miller of the Calvary Baptist church will deliver the traditional Memorial Day address as ceremonies are held at the Belmond cemetery next Tuesday at 10:00 a. m. Plans, which are in the charge of Eimbrink post of the American Legion, will follow the same form as in years past.

Veterans, the VFW-Legion color guard and firing squad, the BHS band and cars carrying Belmond's Gold Star Mothers will form up at the site of the former Veterans' Memorial hall between 9:00 and 9:30 a. m.

Legion Commander Ralph Wilson says the customary line of march along Main street to the Rock Island tracks will be followed, and transportation to the cemetery will be provided from there.

The Boy Scouts, Cub Scouts and Camp Fire girls will also take part in the parade.

Decorating of the veterans' graves will again be done by the Boy Scouts, prior to the cemetery program.

The roll of honor will be read by Harley Thompson, a salute to the dead will be fired by the rifle squad and taps will conclude the annual rites. Bill Dempsey will raise the colors. Dick Gowdy will be master-of-ceremonies for the program.

With few execeptions, Belmond business places will be closed all day on Tuesday.

Crops under loan in Wright county reported by ASC

Wright county's Agricultural Stabilization and Conservation committee has announced that price-support loans made to Wright county farmers on their 1966 crops of corn and soybeans total over $4,840,000 through May 1.

The county ASCS office has handled 700 loans covering 2,400,000 bushels of 1966 corn. The same number of loans were made at the same date last year, but covered only 2,200,000 bushels of 1965 corn.

The 1,065,000 bushels covered by the 825 loans on 1966 soybeans made through May 1 compare to a total of 715,000 bushels of soybeans covered by loans a year ago.

Two-thirds of the soybeans covered by loan are stored on Wright county farms, the committee reports, with the remaining one-third stored in commercial warehouses.

Price support loans on the 1966 crops of both corn and soybeans are available at the County ASCS office through June 30.

NOW
IS
THE
TIME
To Buy
A Royal
Or Olympia
Portable
Typewriter
For A
Graduation
Present

SEE THEM — TRY THEM
AT THE
Belmond Independent

ALEXANDER NEWS

BARBARA HOPKEY

METHODIST CHURCH
Rev. Louis Aitken, Pastor
Sunday:
8:45 a. m. — Church school.
9:45 a. m. — Worship service.

REFORMED CHURCH
Harold Rodemaker of Stout, Guest Speaker
Thursday:
2:00 p. m. — Ruth circle meets.
No RCYF
Friday:
8:00 p. m. — Congregational meeting.
Sunday:
9:30 a. m. — Worship service.
10:45 a. m. — Sunday school.
7:30 p. m. — Evening service.

Tractor pulling contest June 14

Alexander Community club is inviting entries in a tractor pulling contest it plans to hold on Wednesday, June 14, as a major highlight of Alexander Community Days. The latter will be a three-day event, extending from Monday through Wednesday of that week.

It is the club's intention to have three classes in the tractor contest, with top weight 12,000 pounds. There will be cash prizes in each of the classes and Iowa state rules will govern the contest.

A $5.00 entry fee will be charged each contestant. Entries must be registered at Gary's Farm store in Alexander not later than 1:00 p. m. on the day of the contest.

Mrs. David Willette and Steven of Blue Earth, Minn., spent several days in the Elmer Hopkey home.

A birthday dinner was given Sunday for J. Paul Artz and Kevin Wordon at the Gordon Worden home near Dows. Mr. and Mrs. Butch Olk and other relatives from Nora Springs, Mason City, Rowan, Dows and Latimer attended.

Mr. and Mrs. Marvin Jaacks and family were Sunday dinner guests in the Alfred Jaacks home, the occasion being Steven Jaacks' 4th birthday. Other visitors were Mr. and Mrs. A. J. Erdman of Belmond.

Mr. and Mrs. George Blau were Sunday visitors at the Aal Hayden home at Fort Dodge.

ALEXANDER HUSTLER'S

Regular meeting of the Alexander Hustlers 4-H club met at the home of George Richards on Monday evening, May 15.

Curtis Plagge and Douglas Bohman were elected to go to the district 4-H camp at Clear Lake. It was also decided who was going to have a county demonstration.

After the business meeting the following talks were given: "Courtesy" by David Richards; "Personal Grooming" by Douglas and Randy Bohman; and "Conducting a Good Meeting" by Roger Oltman.

Lunch was served at the close of the meeting by Mrs. Richards and David.

Douglas Bohman,
Reporter

Mrs. Louise Hopkey, Latimer, honored on her 80th birthday

Mrs. Louise Hopkey of Latimer was honored Saturday evening on her 80th birthday. Present were Mr. and Mrs. Marvin Hopkey, Mr. and Mrs. LaVern Hopkey, Mr. and Mrs. Elmer Hopkey, Mr. and Mrs. Butch Olk, Mr. and Mrs. Albert Elling, Hampton, Larry Hopkey, Mt. Ayr, Mrs. Laura Waltzing, Belmond, Mr. and Mrs. Earl Stanton, Mason City, Mr. and Mrs. Arthur Meyer, Mrs. Carrie Freie, Mrs. Ida Meyer and Mrs. Malinda Hopkey, all of Latimer.

Funeral services for Enno Suntken conducted Monday

Death came at age 73 to Enno J. Suntken last Friday afternoon at Oakwood Manor nursing home at Clear Lake, where he had resided since October of last year. He had been in failing health for quite some period of time.

Funeral services were held Monday at the Reformed church in Alexander, Rev. Peter Yff of Meservey officiating and Johnston Funeral Home of Belmond in charge. Burial was in the Alexander cemetery.

Pallbearers were Noel Jones, Ellert Modderman, Orville Arends, Claas Modderman, C. J. Stoffer and John Schulte.

Born in Franklin county on June 21, 1893, Enno J. Suntken was the son of Onno and Alice (Ubbinga) Suntken. He was married in 1919 to Allie Schmidt. They farmed near Alexander until retiring in 1960 and moving to town.

Surviving are his widow and three children: Marvin and Ellen (Mrs. Wallace Johnson) of Belmond and Donald of Goodell; also eight grandchildren, one great grandchild and a brother, Henry of Meservey.

A son, Clarence, preceded him in death in April of 1955 and a daughter, Inez Muhlenbruck, in February of 1950. Five brothers and three sisters also died before him.

Mr. and Mrs. C. C. Schulte, Mr. and Mrs Ted Bonte of Belmond and Clara Harms toured the tulip garden at Pella a week ago Tuesday.

On Wednesday evening of last week, Mrs. Clarence Hopkey of San Diego, Calif., was honored at a dinner given by Mr. and Mrs. Harvey Hopkey. Present were Mr. and Mrs. Gaehart Hopkey and Barbara, Mrs. Beulah Hopkey and Mrs. David Moritz and Eric of Thornton, Mrs. Bruce Banwell and family of Aredale, Sharon Hopkey and Pat Guebbels of Fort Dodge

Ed Tucker of Iowa Falls visited Sunday at the Louie Bell and Fred Greenfield home.

Sunday visitors in the Roman Johnson home were Mr. and Mrs. Clyde Isaceson and grandchildren, Billy and Willis Salsbe, of Clarion.

Belmond minister Memorial speaker

Rev. M. L. Jones, minister of the Methodist church at Belmond, will deliver the address during the annual Memorial Day program to be held at 2:00 p. m. Sunday at the Alexander school gymnasium.

Special music will be provided by the CAL Community school band and chorus and Marilyn Arends will give the traditional reading of the Gettysburg Address.

Hanson-Hove Post of the American Legion is responsible for planning of the program. Brief ceremonies will be conducted at the cemetery after the program at the gym.

Julie Braun, a graduate, honored after baccalaureate

The following were coffee guests in the Merlin Braun home after baccalaureate service Sunday evening for Julie Braun: Mr. and Mrs. George Braun of Clear Lake, the Robert Kalkwarf family of Belmond, Terry Meyer and Sharolyn Schomburg of Latimer, Steve Hamilton of Hampton, Mr. and Mrs. Willie Westaby, the Marlo Westaby family and Mr. and Mrs. Fritz Bruns.

Mr. and Mrs. Hank Koenen and family attended graduation exercises and a reception for Harvey Stoffer, son of Mr. and Mrs. Henry Stoffer, Jr., at Sheffield Sunday.

On Wednesday evening of last week, Henry Koenen attended graduation and a reception for Richard Bell, son of Mr. and Mrs. Eldon Bell, at Thornton.

On Wednesday of last week, Mrs. Ida Meyer, Mrs. Paul Honald, Mrs. Will Bruns of Latimer and Mrs. Fritz Bruns visited William Dohrmann at the Harold Stromer home at Garner.

Mr. and Mrs. Dean Gunderson attended graduation exercises Monday for Pam Chism at West Bend

Visitors Monday of last week in the Fritz Bruns home were Mrs. Clarence Hopkey and Mr. and Mrs. Leo Steel of San Diego, Calif. On Friday, Mr. and Mrs. Fritz Bruns took Mrs. Hopkey and Mr. and Mrs. Steel to Des Moines to the Willard Pratt home. Mrs. Hopkey and Mr. and Mrs. Steel went by plane back to San Diego on Saturday.

The Dean Gunderson family attended the Iowa State Heart picnic at Camp Sunnyside near Des Moines Sunday. The picnic is sponsored by the Heart Mothers Club of Des Moines. They also visited Mr. and Mrs. David Pierce and family at Des Moines. The Pierce family is moving to North Carolina in the near future.

Sunday dinner guests in the Jelto Eden home were Mr. and Mrs. Jim Harms and family of Fort Dodge and Mr. and Mrs. Robert Lerdal and sons of Belmond.

Graduation and farewell party honors Rodney Shear

Mr. and Mrs. Dallas Shear honored their son Rodney for graduation and farewell Sunday afternoon at the Methodist church. Forty-five attended from Hampton, Geneva, Eagle Grove, Goldfield, Britt, Alexander, Eldora and Meservey.

Rodney left Monday for Texas. He is serving four years in the Air Force.

Mr. and Mrs. Lloyd Bradley and Dilene visited Sunday in the Chuck Bachman home at Waterloo.

Saturday guests in the Jerry Wenzel home were Mr. and Mrs. LeRoy Bobst and family of New Hampton.

Mr. and Mrs. Hilko Pals, Mrs. Grace Tinkey and Mrs. Reka Schulte visited Sunday afternoon in the Carl Johansen home at Geneva. In the evening, they all visited Mrs. Fred Frohling at Rowan.

Sunday visitor in the Kenneth Meyers home was F. E. McCord of Iowa Falls.

On Sunday afternoon, Mr. and Mrs. Walter Schmidt and Mr. and Mrs. Dick Schmidt visited in the Richard Schmidt home. They celebrated the birthdays of Dickie Schmidt and Dale Barrick.

Mrs. Steven Larson and John of Minneapolis, Minn., were Saturday visitors in the Louella Larson home.

Mr. and Mrs. Clarence Smith and other relatives visited Sunday with H. W. Harty at the nursing home in Mason City.

Mr. and Mrs. Ben Dorenkamp and Mrs. Louella Larson were Sunday afternoon visitors in the Ogretta Reed home at Dows.

Mr. and Mrs. George Anderson of Mason City were Sunday evening guests in the Art Peters home.

Karen Campbell, daughter of Mr. and Mrs. Charles Campbell, is working for Attorney Boomhower in Mason City.

Mrs. Minnie Eden, Mrs. Yettie Dirksen, Mrs. Reka Schulte, Mrs. Clara Harms and Mrs. Anna Beenen visited Thursday afternoon with Mrs. Anna Wanderscheer at Stout.

Mr. and Mrs. Allen Rodemeyer and Cindy of Oskaloosa spent the weekend in the Bertha Rodemeyer home. On Sunday, they all visited with Bob Rodemeyer and Gladys at Iowa Falls.

Monday evening, Mr. and Mrs. W. C. Westaby met Mr. and Mrs. Jack Philp of Waterloo at Clear Lake and then they all went out to dinner.

Mr. and Mrs. W. C. Westaby were Sunday dinner guests in the Merlin Braun home along with Mr. and Mrs. George Braun of Clear Lake, the occasion being Mrs. George Braun's birthday.

Mrs. Emma Pletch and Mrs. Alvina Kaufman of Belmond and Mrs. Floe Peters visited Mrs. Edna Tucker and Mrs. Hanna Goldberg at Hampton recently.

The Dean Bruns' were Sunday evening visitors in the Jim Green home at Alden.

(Crowded Out Last Week)

ALEXANDER HUSTLERS

Regular meeting of the Alexander Hustlers 4-H club was held Tuesday, April 23, at the home of Herbert Plagge.

Gary and Curtis Plagge gave a demonstration on different parts of animals.

James Porterfield gave a talk on "Good Producing Hogs." Randy Bohman gave a talk on the trip to the Hormel packing plant taken March 27.

Lunch was served by Mrs. Plagge and her sons.

Douglas Bohman
Reporter

Sunday visitors in the John Modderman home were Mrs. Harry Green and children of Webster City, Mr. and Mrs. Ervin Bastel and children of Mason City and Mrs. Bonnie Modderman and family of Belmond.

Diane Koenen and Mr. and Mrs. Henry Stoffer, Sr., of Sheffield are spending two weeks in Pensacola, Fla., visiting relatives.

Mr. and Mrs. Marlo Westaby and family were Sunday dinner guests in the Mrs. Peter Helvick home at Humboldt.

Sunday evening visitor in the Delbert Smith home was Delbert L. Smith of Cedar Falls.

Mr. and Mrs. Bob Shaffer and family of Mt. Pleasant spent the weekend in the Fritz Bruns home.

Sunday guests in the Fritz Bruns home were the Gary Bruns family of Iowa Falls, Mr. and Mrs. Bates of Iowa Falls, Mrs. Curtis Bruns and boys of Clarion, Mr. and Mrs. G. D. Beenen and daughters of Owatonna, Minn., and Mr. and Mrs. Dean Bruns and family.

Mr. and Mrs. Roman Johnson and family attended baccalaureate service Sunday evening at Thornton for Darwin Schmidt and Jerry Stadtlander. They also attended a reception for the boys in the Clarence Schmidt home.

Mrs. Art Peters returned home with Mr. and Mrs. Russell Larson to visit her daughter, Mrs. Don Oberg, and family in Minneapolis, Minn.

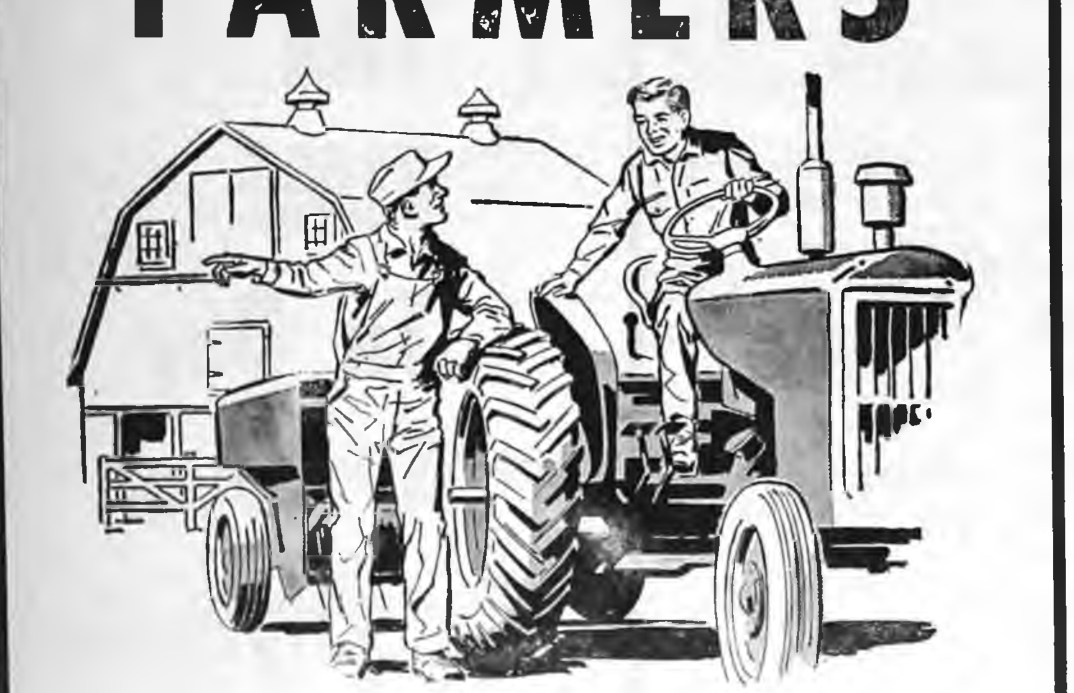

FARMERS

YOU ARE INVITED TO
ENTER THE ALEXANDER
Tractor Pulling Contest
Wednesday, June 14th

Conducted Under Iowa State Rules
For 12,000-lb. and Under

EXPECT TO HAVE 3 CLASSES WITH CASH PRIZES FOR EACH CLASS. THERE WILL BE AN ENTRY FEE OF $5 WITH FEES TO BE RETURNED IN PRIZE MONEY. REGISTER NOT LATER THAN 1:00 P. M. DAY OF THE CONTEST AT GARY'S FARM STORE IN ALEXANDER. THIS WILL BE ONE OF THE MAJOR EVENTS DURING . . .

—Alexander Community Days—
Mon., Tues., Wed., June 12-13-14

—Sponsored By The Alexander Community Club—

Nelson, Roberts placers in Class A track meet

Belmond tied for 17th place in a field of 72 teams that had competitors in the Class A state track meet at Eagle Grove last Saturday with five points. The Broncos' scoring was done by Terry Nelson, with a 3rd in the discus; and Tim Roberts, with a pleasantly surprising 4th in the high jump.

Nelson, on his very first try, got off his best toss of the season. His distance of 151-8 was just an inch behind the 2nd-place winner. The discus he'd been accustomed to throwing, a rubber-coated model, was slightly shy of meeting the official weight and Terry had to throw a wooden one he was less familiar with. He felt he could have done better, had he been able to use his favorite platter.

Roberts, who'd placed only 3rd in district competition but qualified for the state meet by outdoing a couple of other district winners, was the first man over the bar at 5-10. But three other jumpers improved on that mark subsequently, leaving Tim in 4th place. It was nevertheless a commendable performance for the Bronco senior.

The two-mile team finished a couple of places out of the money, though lowering the school record to 8:23.8. Splits on the four 880's were approximately as follows: Mike Klinefelter 2:05.7, Don Goeman 2:10.8; Gary Meyers 2:02.8 and Dallas Steenblock 2:04.5. The Bronco quartet was five seconds slower than the 5th-place team, as Westwood of Sloan won with a fine 8:09.6.

Steenblock later finished 6th in the 880-yard run, his official time of 2:02.9 being a tenth of a second over that of the man in 5th. Dan Sanders of Humboldt took the event in 1:59.6.

Meyers' effort in the 440-yard dash was about :54.2, only three events intervening between his individual effort and his appearance in the two-mile relay. It took better than a :53 to place.

Bob Rise pulled a muscle slightly in his 100-yard dash preliminary and posted a poor :11.2. He did much better in the 220, but his :23.7 was not good enough to qualify for the finals.

Coach Chuck Stalker regarded that most of the performances by the Broncos measured up quite well to his expectations, although he had harbored hopes that the two-mile quartet might come close to 8:20 in their event.

BRONCO LINKSMEN DEFEAT GARNER GOLFERS, 177-200

Another victory was chalked up by the BHS golf team last Friday afternoon when they easily defeated Garner in a dual match at Clarmond Country club, 177 to 200.

Don Havens was low medalist with a 39, three strokes better than the Cardinals' highly regarded Bill Engstler was able to shoot. Other Belmond scores were: Doug Thompsen 44, Lee Gordon and Terry Nelson each 47.

Girls recreation starts June 1st

Girls softball for players age 13 through 19 will start Thursday of next week, June 1, according to Jean Coulson, who again will be in charge of the girls summer recreation program.

Due to conflict with various summer church schools, girls from age eight through 12 will not report for practice until June 12. Slightly over 50 was the enrollment in both age categories last summer, according to Miss Coulson.

Practice for the older girls will start at 4:00 p. m. and that hour will be starting time for games after teams are formed, until the younger group reports. Then the older girls will report at 1:00 p. m. and the youngers ones at 9:00 a. m.

Because the Jaycees' peewee diamond is no more, since the tornado, the girls' program will be conducted on the diamond between the junior high and Ramsay schools. All participants are requested to provide their own gloves.

Miss Coulson expects to have an assistant to help her run the program but none had been designated by the sponsoring Jaycee-Ettes this week.

Track captaincy to J. Van Gerpen

WAVERLY (Special) — Three Belmond athletes were among 42 Wartburg college students honored at a special luncheon last Friday as letter winners in spring sports and for achieving related distinctions.

John Van Gerpen earned recognition as one of two track co-captains elected for 1968 and also as a school record breaker. Daryl Suntken, a sophomore, was also among the track letter winners.

Tom Heard, Waverly senior, lettered on the Knights' baseball team that chalked up a 15-5 mark for the '67 season and took third place in the Iowa conference final standings. The track team also took a third in the annual loop track meet.

Mr. and Mrs. Vernon Stegner and boys of Minneapolis, Minn., spent the weekend in the Allen Dumke home.

Mrs. Ronald Lenz of Melrose visited Tuesday night of last week in the Elmer Hopkey and Butch Olk home.

Mr. and Mrs. Russell Larson of Minneapolis, Minn., spent the weekend in the Louella Larson home. Saturday evening Mrs. Larson and guests were evening dinguests in the Denver Schofield home at Rockwell.

Laaveg undergoes surgery on knee

On Tuesday of this week at University Hospitals, Iowa City, Sterling Laaveg underwent surgery to correct damage done to his right knee in a football injury at the outset of the University of Iowa gridiron season last year.

Sterling, son of Rev. and Mrs. Oscar Laaveg, is attending U-of-I on a full football scholarship but was able to play very little last fall due to the injury.

He had been a top prospect to fill the Hawkeyes' center position next season, but was unable to take part in spring practice due to the bad knee. The surgeon predicted the operation would offer a 50-50 chance that the damage could be satisfactorily mended so Sterling would be able to resume his place on the football squad.

PUBLIC FORUM

Letters to the Independent are welcomed. Please try to limit to 250 words or less.

To the editor:

We speak of justice and enforcing law and order. I'm for enforcing law and order, but it seems to me it depends on who the law is being enforced upon. If authorities are going to call and tell a person that if you don't do this or that — such as tie up your dog or we'll impound it — call everybody, not just a selected few.

"Law is law." We are all taxpayers and citizens; and city employees and their families should uphold the law as well as us underdogs. Should the duties of law enforcement be put in the hands of juveniles, at 50 cent per subject? That seems just like putting a pint of liquor within reach of an alcoholic. Even if it means trespassing, how can they resist?

When it comes to cleaning up lawns and property, the city enforces this. Who should enforce cleaning up city hall? The public? The same things happen when they put out a petition to sign for proposed projects. What good does it do to express our opinion, when the officials suit themselves and then tax the people? They call this a free country, but the only thing free about it is the practice you get from signing your name.

We are not all saints. As a rule, most of us don't throw stones until someone tosses a few our direction. We all have a little dirt on our back doorsteps and skeletons in our closet. Let's all take a little time to think of our past years and pray a little and do unto others as you would expect others to do unto you.

Mrs. Charles Wilson

COMING EVENTS

THURSDAY, JUNE 1—

Members of the WSCS will meet at the Methodist church at 9:30 a. m. for a coffee.

Kathy Mason honoree at graduation party

Kathy Mason, a member of the '67 graduation class of Belmond Community High school, was honored at a party Sunday evening after baccalaureate. The courtesy was held at the home of her parents, Mr. and Mrs. Hale Mason.

Guests were Mrs. Ella Mason, Mrs. Genevieve Palenyk, Mr. and Mrs. Calvin Pitts and Mrs. Mark Mason, all of Mason City, Mr. and Mrs. Walter Saunders and Edward of Des Moines, and friends from Belmond.

Party after baccalaureate held to honor Jim Thayer

Mr. and Mrs. Gail Thayer entertained Sunday evening at the Olde Belmond Inn honoring their son Jim, a member of the Class of '67. Mr. and Mrs. Joe Zdenek of Rose Creek, Minn., were the only out-of-town guests among the 40 relatives and friends present.

Carrie Charlson honored Sunday at graduation party

Mr. and Mrs. Alvin Charlson entertained 20 guests Sunday afternoon in honor of their daughter Carrie, a Belmond high school graduate. Out of town guests included Mr. and Mrs. Joe Rodecamp of Des Moines, Mr. and Mrs. Ed Telford and children, Mr. and Mrs. George Telford and Mr. and Mrs. Laurence Cole, all of Clarion.

Dan Lonnevick honored at confirmation dinner Sunday

Mr. and Mrs. Russell Lonnevik entertained a week ago Sunday honoring their son Dan, who was confirmed at the morning St. Olaf Lutheran church services. Guests were the sponsors, Mr. and Mrs. Ray Larson of Osakis, Minn.; Mr. and Mrs. Edwin Larson of LaCrosse, Wis., Mr. and Mrs. Roger Lonnevik of Lincoln, Neb., the families of the sponsors; the grandparents, Mr. and Mrs. John Lonnevik of Iola, Wis., and Nic A. Nelson; Rev. and Mrs. O. Laaveg, Mr. and Mrs. Andrew Scott and Mrs. Palma Hanson, Sonja and Mark Nelson.

Sunday afternoon visitors were: Mr. and Mrs. Arlie Olson and family of Lake Mills; Mr and Mrs. Bob Warner of Clarion, Rev. and Mrs. Everett Nelson and family of Roland, the Reuben Nelson and Gary Gabrielson families.

Legion Auxiliary holds Mother-and-Guest Day

A Mothers Day Tea and Guest Day was held Tuesday of last week at the library basement by the American Legion Auxiliary, with 32 members and guests present.

Special guest was Mrs. Peggy Abbas of Denver (Ia.), 3rd District president.

During the program, piano selections were played by Mrs. R. W. Courson and a vocal selection was offered by her parents, Rev. and Mrs. Homer Fritz of Columbia, Mo.

Appropriate readings were given by Mrs. A. C. Lieuwen and Mrs. Carroll Bamford. The president, Juanita Elphic, presented flowers to the members and guests. Mrs. Harry Slining presided at the tea table.

Sue Ann Wilmarth honored at luncheon and bridal shower

Mrs. R. B. Thompson, assisted by Mrs. Ellis Elliott, entertained 24 guests at a one o'clock luncheon a week ago Saturday honoring Sue Ann Wilmarth.

Out-of-town guests who attended the miscellaneous shower were Mrs. Frank Rockwood of Corwith, Mrs Cecelia Oldham of Clarion and Sandy Boland of Williamsburg.

Miss Wilmarth will marry John Breeden of Iowa City in August.

Kay Johansen of Latimer honored by bridal shower

Kay Johansen of Latimer was honored at a miscellaneous shower Saturday afternoon at the Harold Baker home. The 30 guests were entertained by aunts of the bridegroom to be, Mrs. Bud Pletsch of Alexander, Mrs. Bob Erickson of Latimer, Mrs. Donald Baker of Goldfield and Mrs. Harold Baker.

Miss Johansen will wed Kirk Baker, son of Mr. and Mrs. Richard Baker of Hampton on June 3.

Belmond Locals

Rev. Palmer Wold and daughter Miriam of Sioux City were Sunday supper guests in the home of his sister, Mrs. Reuben Nelson, and family. Miriam had been a student this past year at Waldorf college, Forest City.

CLOSING NOTICE
MOST BELMOND BUSINESS
FIRMS & OFFICES
WILL BE CLOSED
IN OBSERVANCE OF
MEMORIAL DAY
(ALL DAY)
TUESDAY, MAY 30
BELMOND CHAMBER OF COMMERCE

Planters & FLOWERS
FOR MEMORIAL DAY
We Have A Nice
Selection of
GERANIUMS
PETUNIAS
PLANTERS
Make Your Selection Now
Belmond Greenhouse
PHONE 2272

ZENITH COLOR TV
ENJOY COLOR TV THIS SUMMER
NO PAYMENTS UNTIL
SEPTEMBER
Now is the time to trade, prices way below last year. Come in ASK about Zenith Guarantee exchange plan.
DESIGNER COMPACT CONSOLE
COLOR TV
BIG NEW 227 SQ. IN. PICTURE

So slim and trim it fits almost anywhere!
The LORRAINE • X4228H
Exquisite French Provincial styled "lo-boy" cabinet in genuine Cherry Fruitwood veneers and select hardwood solids—hand rubbed to a beautiful finish. 6" Oval twin-cone speaker.

So slim and trim it fits almost anywhere!
The ASBURY • X4222W
Handsome Danish Modern styled "lo-boy" cabinet with modern Scandia base. In genuine oil finished Walnut veneers and select hardwood solids. 6" Oval twin-cone speaker.
HANDCRAFTED
NEW ZENITH HANDCRAFTED HIGH PERFORMANCE CHASSIS No Printed Circuits. No Production Shortcuts. Handwired for Unrivaled Dependability.
ZENITH SUPER GOLD VIDEO GUARD TUNING SYSTEM with exclusive Gold Contacts for longer TV life.
ZENITH RECTANGULAR SUNSHINE® COLOR PICTURE TUBE —for greater picture brightness with redder reds, brighter greens, and more brilliant blues.

So slim and trim it fits almost anywhere!
The BARRINGTON • X4226M
Charming Early American styled "lo-boy" cabinet. In genuine Maple veneers and select hardwood solids. 6" Oval twin-cone speaker.
KINSETH
PLUMBING & HEATING
PHONE 444-7421

READY MIXED
CONCRETE
DRIVEWAYS · PATIOS · SIDEWALKS · STEPS
● WALLS ● FOOTINGS ● FEED LOTS
● FOUNDATIONS
FREE ESTIMATES ON ANY JOB
PHONE 5528 OR AFTER 6 P. M. 8473
BELMOND READY MIX

13-game baseball card scheduled for Broncos

Baseball practice in preparation for the BHS summer season was started last week with Jack Steinberg in charge until the close of the track season made Ted Besch available. Eleven players who lettered last year are again available, but whether all will be available to the squad was not immediately known.

Seniors eligible for this summer are Richard Stadtlander, Dave Dirks, Wayne Smith, Earl Kalk[illegible]rt and Neil Kalkwarf. Four juniors lettered last year — Mike Klinefelter, Terry Nelson, Don Havens and Paul Bamford; and one sophomore, Rick Hawley.

—SPORTS—

A 13-game card has been scheduled, all of the tilts starting at 8:00 p. m. except a pair with the Mason City Legion B team, both to start at 7:30 o'clock. The opener will be against Dows on Tuesday June 6.

Following is the complete schedul.e:

June 6 — Dows, there
June 9 — Britt, there
June 12 — Garner, there
June 14 — M. C. Legion (B), here
June 20 — Lake Mills, there
June 23 — Dows, here
June 26 — M. C. Legion (B), there
June 28 — Forest City, here
June 30 — Britt, here
July 7 — Lake Mills, here
July 10 — Clarion, here
July 12-17 — Sectional tournament
July 21 — Garner, here
July 24 — Forest City, there

Steinberg will be in charge of the freshman - sophomore baseball squad, which will card games of its own; and Don Hoppel is to be director of the peewee-midget summer ball program. Steinberg and Hoppel will assist ach other with their respective programs.

HIGH SCHOOL GOLFERS WIN OVER KLEMME, 172 TO 178

Belmond High school's golfers boosted their season's record to 3-1 with a 172-178 win over Klemme on the opponent's course Wednesday afternoon of last week.

Bob Hagen of Klemme was low with 38, followed by Don Havens, who paced the Bronco club-swingers with a 40. Doug Thompsen and Terry Nelson each posted a 43 and Lee Gordon notched a 46.

BOWLING

LUCKY EIGHT LEAGUE
(Final)

	W	L
Jim's Paint	90½	49½
We 3 Market	79	61
Laundromat	80	60
Howell's Music	79½	60½
Joe's Skelly Service	65½	74½
Chapman's Truck Stop	60½	79½
Tomco Genetic Giant	53½	86½
George's Auto Electric	51½	88½

Tomco 4, Chapman's 0
Jim's Paint 3, We Three 1
George's 2, Howell's 2
Laundromat 2, Joe's Skelly 2

HAPPY EIGHT LEAGUE
(Final)

	W	L
Bowl-Mor Bookies	88½	51½
Belmond Greenhouse	85	55
Jobco Printing	70½	69½
Alexander Bank	67	73
Johnston Furniture	68½	71½
Courson's Agency	65	75
Aldinger's	60½	79½
Redder's Rexall	55	85

Johnston's 4, Jobco 0
Aldinger's 2, Alex Bank 2
Greenhouse 2, Bowl-Mor 2
Redder's 2, Courson's 2

● Belmond Locals

Mr. and Mrs. Arlo Stoltenberg visited a week ago last Saturday evening in the Jack Brade home at Garner. While there they received a telephone call from Staff Sgt. and Mrs. Robert Brade at Frankfort, Germany.

Mr. and Mrs. Virgil Johnson ataended the Tulip Festival at Pella Friday of last week.

THIS OFFER GOOD ONLY UNTIL AUGUST 31
Add to Your Summer Fun with this OUTDOOR LIVING SPECIAL

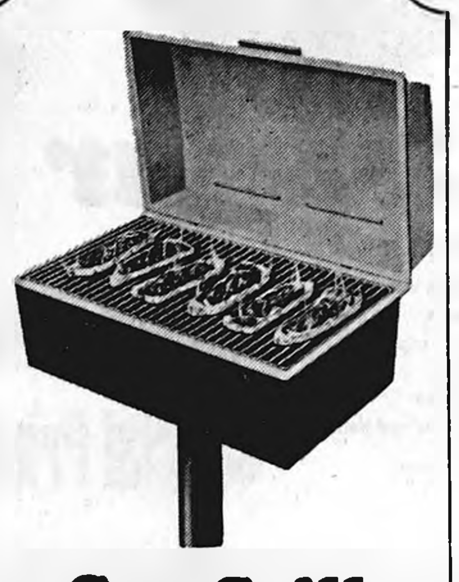

Gas Grill
$79.50
INSTALLED
No Down Payment
Pay $2.65 Per Month on Gas Bill

Gas Light
$29.95
INSTALLED
No Down Payment
Pay $1.00 Per Month on Gas Bill

Buy Both GRILL AND PATIO LIGHT $89.95 *No Down Payment* Pay $3.00 Per Month on Gas Bill

* *

ENJOY OUTDOOR COOKING . . . enjoy long happy evenings under mellow gaslight on the patio. It's no work . . . all fun . . . cooking on your Gas Grill. What's more . . . you get the wonderful "char" flavor without charcoal! Time's a'wastin' . . . buy NOW!

ie: instant energy
NATURAL GAS DIVISION
Iowa electric light and power company

Try Camaro—"The Hugger"

Camaro hugs a road closer, straightens a curve easier because it's the widest stance sportster at its price. It's lower, heavier, too...big-car solid and steady. You get a better ride, more precise handling for your money. Ask any Camaro owner, he'll tell you.

Now, during the Camaro Pacesetter Sale, you also get special savings on specially equipped sport coupes and convertibles. Save on all this: the 250-cu.-in. Six, whitewalls, wheel covers, bumper guards, wheel opening moldings, body striping, deluxe steering wheel, extra brightwork inside. And, at no extra cost during the Sale, get a floor shift for the 3-speed transmission and the sporty hood stripe! Compare Camaro. See your Chevrolet dealer now. (Sale savings, too, on specially equipped Fleetside pickups, Model CS10934.)

CHEVROLET
CAMARO
by Chevrolet
GM

McLAUGHLIN BROS. CHEVROLET, INC.
216 River Ave. N. Belmond, Iowa Phone 2328

WE
NEED
USED
FURNITURE
NOW!
AND
We Need at Once!

— USED LIVING ROOM SUITES —
— USED BEDROOM SETS —
— USED STUDIO LOUNGES —
— USED BEDS —
— USED ROCKERS and CHAIRS —
— USED MATTRESSES and SPRINGS —

TRADE LIKE THIS:

Bedroom Set	$168
Trade In	50
You Pay	$118
2-pc. Living Room Set	$329
Trade In	60
You Pay	$269
Swivel Rocker	$49.50
Trade In	19.50
You Pay	$30.00

Studio Lounge	$119
Trade In	29
You Pay	$ 90
5-pc. Dinette	$119
Trade In	29
You Pay	$ 90
Mattress	$49.50
Trade In	$10.50
You Pay	$39.00

WE CAN ARRANGE FINANCING

Johnston Furniture

FUNERAL HOME PHONE 7821 AMBULANCE SERVICE

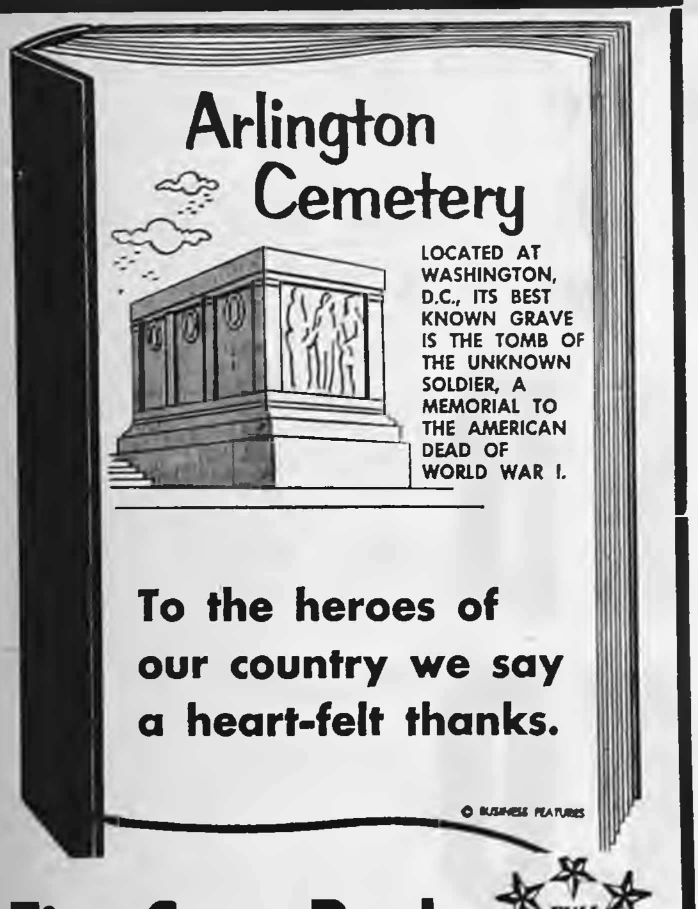

LOCATED AT WASHINGTON, D.C., ITS BEST KNOWN GRAVE IS THE TOMB OF THE UNKNOWN SOLDIER, A MEMORIAL TO THE AMERICAN DEAD OF WORLD WAR I.

To the heroes of our country we say a heart-felt thanks.

© BUSINESS FEATURES

First State Bank

FULL SERVICE BANK

BELMOND PH. 2216

In Belmond . . . You Can Buy The Pair . . .

Gas Grill and Gas Lamp

and save $19.50 Both for $89.95

GRILL ALONE $79.50—LIGHT ALONE $29.95

See Them At

ie: instant energy

Iowa electric light and power company

gas makes patio living the fun it ought to be

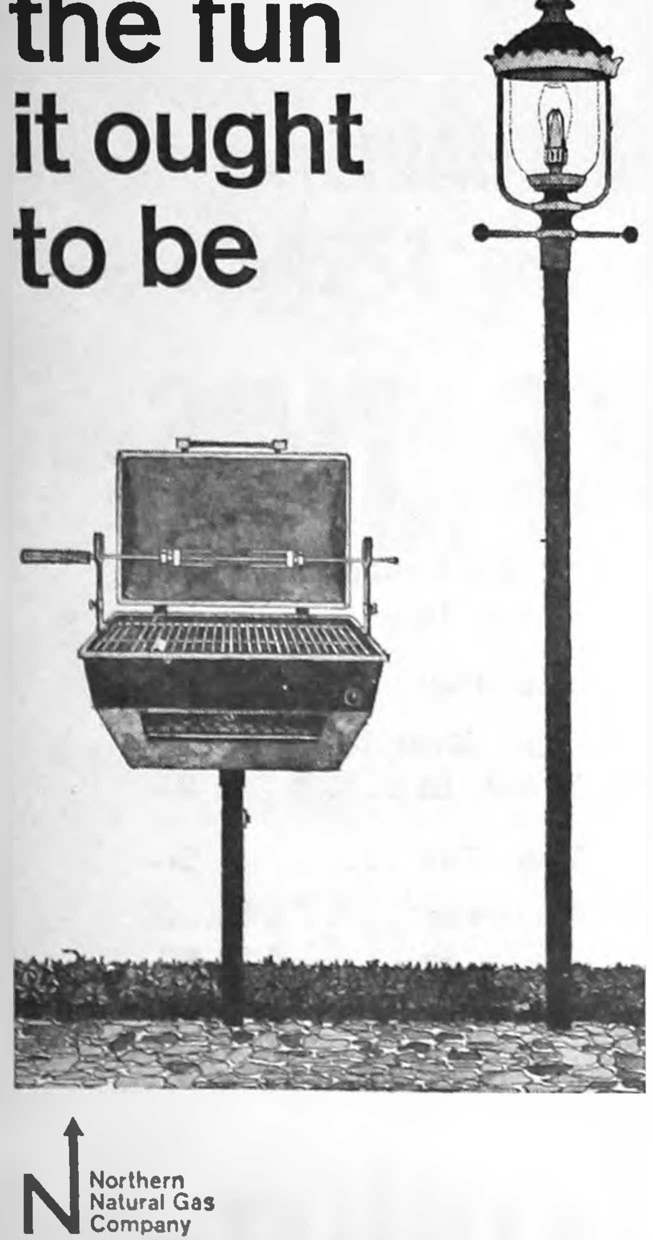

Northern Natural Gas Company

The pipeline serving natural gas to your local gas company

—SPORTS—

Frosh-Soph tracksters take second in conference event, behind Osage

Belmond High's freshman-sophomore tracksters took second place in the annual North Iowa conference meet for underclassmen held Tuesday of last week at Osage. The host Imps matched the Osage varsity's achievement by taking the loop crown with 65 points, the Broncos following with 52½.

Garner was third with 46, then came Lake Mills with 42, Buffalo Center with 41, Forest City 29½, Northwood 20 and Britt 1

Only 1st place won by Belmond was in the pole vault, taken by Dennis Followwill at 10 feet. Greg Steenblock took 2nd in the event.

Coach Chuck Stalker was generally pleased with his team's performance and could see in retrospect where the Broncos very possibly could have won the meet if he'd concentrated on his best talent instead of giving a maximum number of boys a chance to compete.

Two outstanding races were turned in by Preston Kessler in anchoring the two-mile and medley relay teams. He brought the two-mile quartet in 4th with a 2:12 half and then turned in an excellent 2:09 to get a 4th place in the medley. Greg Steenblock, Gene Kalkwarf and Dick Thompson were the other 880 men in the two-mile, while those preceding Kessler in the medley were Lee Barkema, Ron Ginapp and John Greenwood.

Kevin Gallagher played the key role in bringing Belmond a 2nd in the mile relay and a new BHS frosh-soph record in the event with a time of 3:52.4 — 3½ seconds better than Jerry Soma, Jim Pasquariello, Larry Ackerman and Tim Courson ran it in 1962.

Gallagher anchored with a :55.2 quarter, after having earlier posted a :55.7 in the open 440 for a 3rd place.

Randy Turner broke the freshman 880 record with 2:18.4 for 4th place, but the preceding Saturday in a relay meet at Hampton had turned in a 2:18.0. Rich Stadtlander held the old mark of 2:18.8. Turner also was 4th in the mile in 5:04 and took 2nd in the discus with a toss of 114 feet.

Belmond's 880 relay foursome of Rick Hawley, Verlyn Boelman, Stan Korthas and Marc Middleton took a second in 1:40.3.

Other Bronco placings were: 120-yard high hurdles, Korthas 3rd; 100, Hawley 5th; 220, Middleton 5th; 180-yard low hurdles, Tim Dirks 3rd; shot put, Hawley 5th; high jump, Tom Shirer 3rd (5-2); broad jump, Korthas 3rd (18-7); 440-yard relay, Middleton, Lenny Johnson, Dirks and Hawley, 5th.

8th graders beat Garner in track

Belmond junior high's track teams split a dual affair with Garner on Monday of last week, the 8th graders winning 56 to 27 and the 7th graders taking the short end of a 46-37 score.

Nine of the 11 8th grade events were won by the Colts; but the local 7th graders came out on top in oly four of the same number.

Individual Belmond winners in the 8th grade meet were: shot put, Ron Fuller 39-5¾; broad jump, David Nelson 14-11; high jump, David Hickman 4-10; pole vault, Duncan Campbell 8-0.

100-yard dash, Jim McVey :12.6; 100-yard low hurdles, Sam McLaughlin :14.0; 880 relay (Hickman, Mike McMurray, Norm Olson, Fred Erdman), 1:52.5; 400 relay, (Erdman, Hickman, Olson, Nelson) :53.2; medley relay, (McVey, Bob Berns, McMurray, Nelson) 1:28.9.

Second places went to Snyder in the shot put, Erdman in the high jump, Berns in the pole vault; and 3rds to Duane Anderson in the broad jump and Campbell in the 220.

O'Choa got the only individual 1st for Garner, in the 220-yard dash; and the visitors also won the shuttle hurdle event.

Seventh grade 1sts for Belmond were: Jim Just, shot put 32-5; Ron Fuller, high jump 4-4; 100-yard low hurdles, Wayne Lonnevik :15.0; and the shuttle hurdle relay (Mike Anderson, Dave Barkema, Lonnevik and Steve Burt).

Nick Classick took 2nd in the shot put, Lonnevik in the high jump, Burt in the pole vault and the low hurdles; 3rds — Howard Beenken in the broad jump, Barkema in the pole vault, Jim Krugler in the 100 and Tim Pals in the 220.

SOCIETY

Dale Roberts honored at confirmation dinner Sunday

Mr. and Mrs. Albert Roberts entertained at dinner Sunday before last in honor of their son Dale's confirmation in St. Olaf Lutheran church.

Guests were Mr. and Mrs. Otto Dohrmann of Latimer, Mr. and Mrs. Louis Dohrmann and family of Hampton, Mr. and Mrs. Kenneth Dohrmann and family of Mason City and Mr. and Mrs. Wayne Dohrmann of Manson. Afternoon guests were Mrs. August Burmester of Hampton and Mr. and Mrs. Adolph Rother of Dumont.

Arlene Nelson Thompson wed to Leo Steele on May 10th

Mr. and Mrs. Henry B. Nelson announce the marriage of their daughter, Arlene Nelson-Thompson, to Leo Steele, which took place May 10 at San Diego, Calif. Attendants were Mrs. Louise Anderson, friend of the bride, and Clarence Hopkey, brother-in-law of the bride.

Mr. and Mrs. Steele are spending this week with the bride's parents and will return on Friday to San Diego to make their home.

Nelson family gathering held in Pratt home, Des Moines

Mr. and Mrs. Henry Nelson spent week before last in Des Moines in the Willard Pratt home. On Friday, Mr. and Mrs. Leo Steele and Mrs. Clarence Hopkey, the women both daughters of the Nelsons, arrived by plane from San Diego, Calif. Mr. and Mrs. E. Clifton Gourley, Pamela and Marilyn of Bensenville, Ill., Mrs. Larry Dawson and son of Savanna, Ill., also came on Friday.

Mr. and Mrs. Bob Tack and daughter of Prophetstown, Ill., and Rev. and Mrs. Herbert Nelson and family of Northfield Minn., joined the family group in the Willard Pratt home for the weekend.

The Nelson family gathering was held in honor of Stephen Pratt, who was confirmed on Sunday, and as a reception for newlyweds Mr. and Mrs. Leo Steele of San Diego, Calif.

● Legal Notice

Iowa laws require that the residents of this area, be notified of certain legal procedures. Certain individuals, as well as groups, may have a personal interest in these notifications. Often the publication is the only public notice. To keep well informed, readers should check carefully the notices which appear in this section.

IN THE DISTRICT COURT OF THE STATE OF IOWA IN AND FOR WRIGHT COUNTY

IN THE MATTER
OF THE ESTATE OF
EMMA JOHNSON, Deceased
Probate No. 8376

NOTICE OF PROBATE OF WILL, OF APPOINTMENT OF EXECUTOR, AND NOTICE TO CREDITORS

TO ALL PERSONS INTERESTED IN THE ESTATE OF EMMA JOHNSON Deceased:

You are hereby notified that on the 9th day of May, 1967, the last will and testament of Emma Johnson, deceased bearing date of the 27th day of January 1960 was admitted to probate in the above named court and that Luther K. Johnson was appointed executor of said estate.

Notice is further given that any action to set aside said will must be brought in the district court of said county within one year from the date of the second publication of this notice, or thereafter be forever barred.

Notice is further given that all persons indebted to said estate are requested to make immediate payment to the undersigned, and creditors having claims against said estate shall file them with the clerk of the above named district court, as provided by law, duly authenticated, for allowance; and unless so filed within six months from the second publication of this notice (unless otherwise allowed or paid) such claim shall thereafter be forever barred.

Dated this 9th day of May, 1967.

Luther K. Johnson
Executor of said Estate
Belmond, Iowa

Roy A. Henderson
Attorney for said Executor
Date of second publication
25th day of May, 1967.

34t2

In with a Ⓦ Westinghouse Dehumidifier

OUT WITH BO

Basement **O**dor will be gone when you install your **Westinghouse Dehumidifier.** Ask your Iowa Electric light and power company representative to give you full details today!

ie: Instant Energy

FREE Gasoline

DURING MAY

- Get our Best Deal on a Set of 4 PLYCRON or AMOCO ATLAS TIRES.
- Get 30 or 50 Gallons of Premium Gasoline FREE

USE YOUR CREDIT CARD FOR INSTANT CREDIT

LLOYD'S

Standard Service

PHONE 5597

TWINS

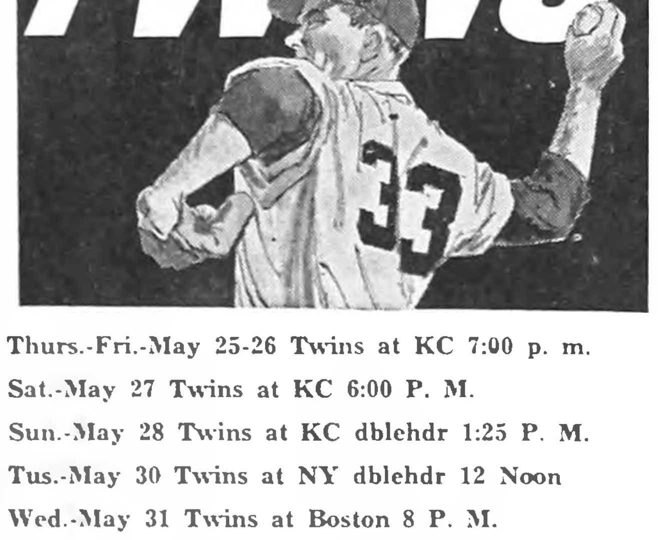

Thurs.-Fri.-May 25-26 Twins at KC 7:00 p. m.
Sat.-May 27 Twins at KC 6:00 P. M.
Sun.-May 28 Twins at KC dblehdr 1:25 P. M.
Tus.-May 30 Twins at NY dblehdr 12 Noon
Wed.-May 31 Twins at Boston 8 P. M.

CLIP THIS AND HEAR THE TWINS GAMES ON KRIT-FM—CLARION

Brought to you by Hamm's

The beer that brings you baseball

BRAND NEW

AND NOW AT **BELMOND MOTORS, Inc.**

Cougar
1967
LM DA

MERCURY Cougar

and the price includes all these features:

- 289 cu. in. V-8 engine
- All vinyl bucket seats
- Concealed dual headlamps
- Sequential rear turn signals
- Floor-mounted shift
- Deep-loop color-keyed carpet
- White sidewall tires
- Wheel covers
- Remote control side view mirror
- Windshield washers
- 2-speed windshield wipers
- Back-up lights
- Self-adjusting brakes
- Double front and rear seat belts
- Automatic transmission
- AM radio

Special Value! Special Price!

A SPECIAL LIMITED OFFER – ARNOLD PALMER GOLF BALLS

3 for $1.50. Regularly $3.75. Normally sold only in pro shops. Limit ½ dozen. One round with this great pro ball and you'll want more from your local pro shop.

BELMOND MOTORS, Inc.

111 2ND AVE. SE PHONE 2418 BELMOND, IOWA

SALE

FINAL CLOSE-OUT '66 DESIGN

Firestone SAFETY CHAMPIONS

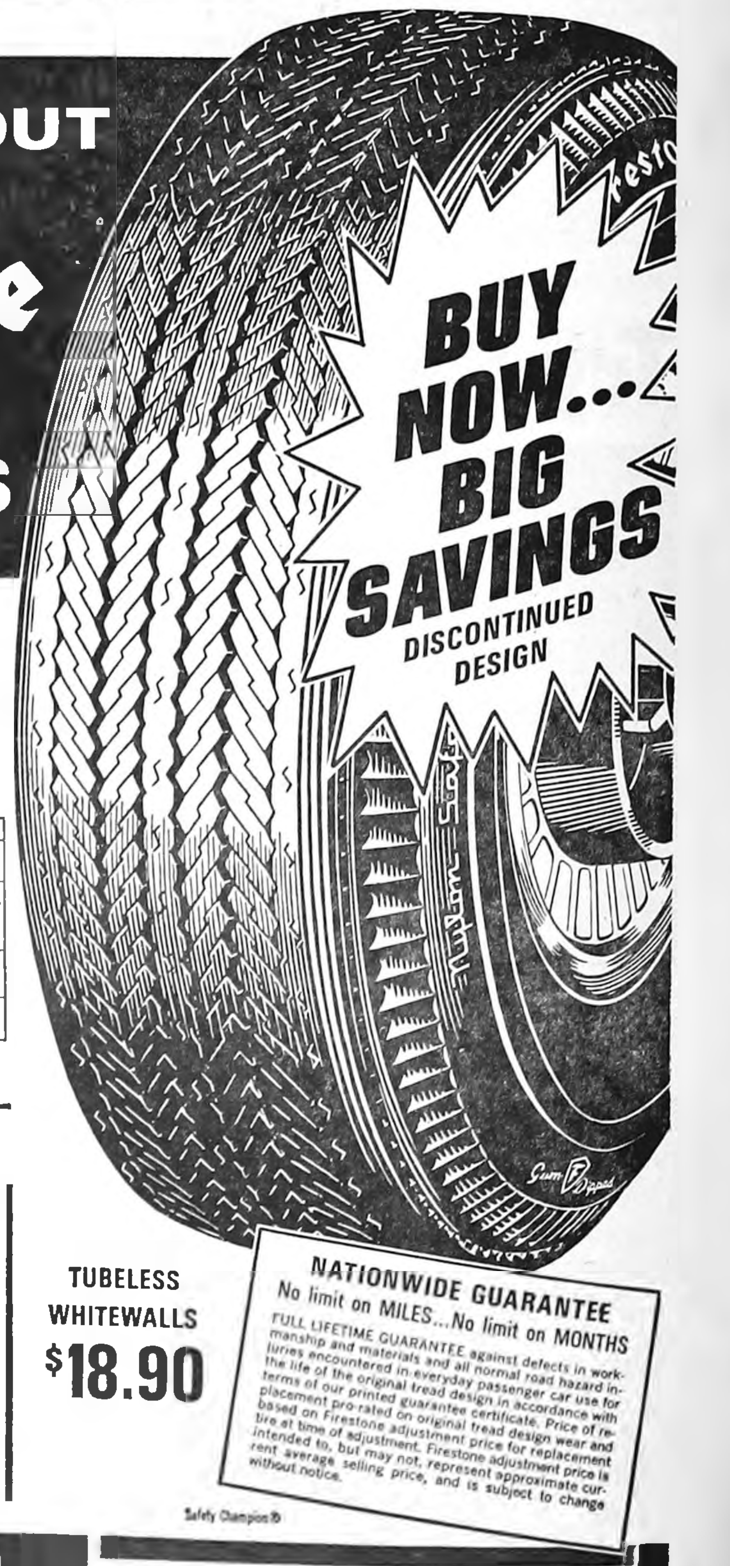

ANY SIZE LISTED BELOW

Fits most American cars

SIZE	FITS MOST	SIZE	FITS MOST
6 00 13	Chevy IIs, Comets, Falcons	5 60 15	Hillmans, M.G.s, Porsche, Sunbeams, Volkswagens
6 50-13	Chevy IIs, Corvairs, Darts, F 85s, Barracudas, Buick Specials, Valiants	6 00 15 6.50-15 (7.35 15)	Studebakers, Ford Galaxies (some), Tempests
7 50 14 (7 75-14)	Chevrolets, Fords, Fairlanes, Jetstar 88s, Plymouths, Ramblers	6 70-15 (7.75 15)	Corvettes, Studebakers
8 00 14 (8 25 14)	Chevrolet Wagons, Chrysler Newports, Chrysler Windsors, DeSotos, Dodges, Ford Wagons, Mercurys, Oldsmobile 88s, Pontiacs, Thunderbirds	7.10-15 (8 15-15)	Buick LaSabres, Mercurys, Thunderbirds

TUBELESS BLACKWALL

$16.20

Plus $1.59 to $2.38 Fed. Excise Tax, Sales Tax and trade-in tire off your car

TUBELESS WHITEWALLS $18.90

NATIONWIDE GUARANTEE
No limit on MILES...No limit on MONTHS

FULL LIFETIME GUARANTEE against defects in workmanship and materials and all normal road hazard injuries encountered in everyday passenger car use for the life of the original tread design in accordance with terms of our printed guarantee certificate. Price of replacement pro-rated on original tread design wear and based on Firestone adjustment price for replacement tire at time of adjustment. Firestone adjustment price is intended to, but may not, represent approximate current average selling price, and is subject to change without notice.

Safety Champion®

NO MONEY DOWN – Use Your Credit Card

Priced as shown at Firestone Stores; competitively priced at Firestone Dealers and at all service stations displaying the Firestone sign.

BERNS CONOCO SERVICE Phone 2266 Belmond, Iowa

DRAGLINE WORK
GRAVEL & FILL HAULING
BLACK DIRT
PAUL STEENBLOCK
PH. 444-5273

LOOK HERE FOR THE

THE HOME YOU WANT..

AND

LIVE BETTER IN A HOME OF YOUR OWN

3 Bedroom — 5-additional lots, immediate possession, in Goodell	$5,000
3 Bedrooms — garage on pavement, near school	$7,000
2 Bedrooms — near Junior Hi., 60 day possession	$12,000
3 Bedrooms — includes oven, stove, refrigerator, 60 day possession, in Goodell	$12,500
3 Bedrooms—2 story, 2½ baths, rec. room, north Belmond, only 10% down	$13,000
2 Bedrooms, breezeway, attached garage, carpeted, on pavement	$13,800
3 Bedroom, 2 baths, newly carpeted new drapes, new paint inside and out, rewired immediate possession	$14,250
2 Bedrooms — includes stove and oven, carpeted living room and bedrooms, corner lot	$15,000
3 Bedrooms — attached garage, carpeted living room and bedrooms, on pavement	$17,000
3 Bedrooms — attached double garage, 1½ baths, carpeted, built in stove & oven, many built-ins, sandpoint, large beautifully landscaped lawn, inside corner lot	$25,000
3 Bedrooms — brick, double attached garage, patio, 2 fire places, 3 baths, near school	$28,500
5 Bedrooms — ½ brick, breezeway, double garage, finished basement, fire place, dishwasher, stove, oven, garbage disposal	$29,000

LOTS

75 Ft. lot on 2nd Ave. NE	$2,750
90 Ft. lot on 2nd Ave. NE	$3,500
110 Ft. lot on 3rd St. NE	$3,250

R. W. COURSON AGENCY
Real Estate
Insurance
Ph. 2451

Your classified ads in the Independent-Buyers Guide are read in more than 4,500 homes, that's why they get results . . . as have the people you have noticed using them regularly.

5c per word first insertion. 60c Minimum Charge

4c per word second insertion of same ad — Minimum 25c

3c per word 3 weeks or more.

Cards of thanks — 3c per word $1.00 Minimum.

In Memoriam Poetry — 3c per word — $1.00 Minimum.

Deadline for all classifieds 9:30 a. m. Wednesday of each week.

Phone 2331

For Sale or Trade

We have a wide selection, just as in the past, of vegetable, flower and bedding plants at the Belmond Greenhouse. g35t1

FOR SALE — Small, one-story house. Easily moved. Ph. Foster Barkema, 9-4851 Latimer. g34t2

DALE & DICK are busy killing dandelions. Treat the average lawn for only 98c with your choice of weed killer sold at Kessler's Pharmacy. g35t3

FOR SALE — Good used Royal office model typewriter $50. Belmond Independent. g32tf

FOR SALE — 6 storm windows, 2 screens, 2 screen doors. Phone 444-7637. g35t1

FOR SALE — '49 Ford, good motor, don't use oil, 4 good tires. To sell cheap. Bill Janssen, Goodell. g34t2*

IT'S inexpensive to clean rugs and upholstery with Blue Lustre. Rent electric shampooer $1. Lloyd's Hdwe. & Appl. g35t1

FOR SALE — Like new, 3-bedroom home in Eastgate; carpeted. central air conditioning; built-ins. See to appreciate. Sid Hanson, phone 444-2922. g30tf

FOR SALE — 1959 Chevy station wagon — 6 cylinder, straight stick, good condition—$185. Wavel Schaefer, phone 444-8447. g35t2

FOR SALE — 2-bedroom, modern home; carpeted, large living room; 720 2nd St. NE, Belmond. Shown only by appointment. Contact Joe De Waard, Kanawha. Ph. 762-3516 g31tf

MAKE YOUR WATCH a Calendar Watch with "quick tab" calendars. 12 individual calendars. Specify Gold or Silver, but order today. $1.25 postpaid. Cash, check, money order: Or send 5c stamp for literature. Hamilton House, 846 Webster, Webster City, Ia. 50595. g35t3*

FOR SALE OR TRADE — Building lots. Phone 444-5106, Larry Dorr. g6tf

FARMERS — We carry a complete line of animal and poultry veterinary needs at Redder Rexall Drug. g35tf

FOR SALE — New Home sewing machines — Grundig stereos — radios — tape recorders. Sales and service. Enid's Sewing Center. Phone 456-2170 Hampton, Ia. Leonard Levy. g16tf

MIMEOGRAPH Paper for sale, Belmond Independent. g49tf

SINGER in beautiful console cabinet, like new. With forward and reverse stitching, zig-zag sewing, buttonhole making, monogramming and fancy stitch designs with attachments, fully guaranteed. Eight payments of $4.89 or will discount for cash. May be seen in your area. Write Credit Manager, 6726 Elliot Ave., Richfield, Minn. 55423. g35t2*

EVERY HOME needs a desk stapler. Markwell and Bostitch are both good staplers and can be used as tackers. Priced from $1.95 and up at the Belmond Publishing Co. office. g22tf

FOR SALE — standard register stock forms & printed forms, register machines, pasted NCR sets and Speedisets. Belmond Independent g18tf

FOR SALE OR RENT — 2-bedroom home. Can be seen after working hours. R. L. Robertson, 7th St. NE. g32tf

FOR SALE — Poland China boars. Excellent test and carcass records. Guaranteed, delivered. Doyce Friedow, 2N, 3¼W Goodell Ph. 762-3977. g32tf

FOR SALE — Olympia, Royal, Smith-Corona portable typewriters from $69.50. Victor Adding Machines from $79.50 — Buy or rent, Day, Week or Month. Belmond Independent. g49tf

FOR SALE — Two 12x12 rugs; one 12x16 rug; 2 chairs; combination TV, Hi-Fi, radio. Hill Motel. g35t1

FOR SALE — Wedding announcements and invitations; 100 genuine Heliograved (not to be confused with engraving) from $12.40. Let us show you our complete line of wedding announcements and stationary. Belmond Independent. g43tf

FOR SALE — 3-bedroom house in Goodell. See Kinseth Plbg. & Htg. or write Kenneth Kinseth, Box 49, Decorah, Ia. g23tf

FOR SALE — Lot one block north of Model Cleaners. Contact Larry Schimp. g26tf

FOR SALE — 715 2nd Ave. NE. Completely remodeled 3-bedroom home. Downstairs bedroom and living room carpeted. Will sell on low down payment or take vacant lot in trade. Jackson-Wright Agency g20tf

FOR SALE — Thick scratch pads 10c each. Belmond Publishing Co. g29tf

DATING STAMPS now for sale at the Belmond Independent office. No need to write a date. Only $1.10, plus tax. g25tf

DALE SAYS — We have a complete line of serums, vaccines, bacterins for hog cholera and erysipelas at your complete veterinary supply store Kessler's Pharmacy. g18tf

FOR SALE — Personalized napkins for weddings, parties, anniversaries. Thank you notes, personalized stationery, playing cards and matchbooks. See samples at the Belmond Publ. Co. g50tf

FOR SALE — Rubber stamps of every kind as low as 80c, 3-day service. Perma-Stamps from $2.90. Belmond Independent. g42tf

FOR SALE — New electric and manual adding machines from $79.50, plus tax. Belmond Independent. g28tf

STENCILS, Duplicator Ink and correction fluid — now on hand at the Belmond Independent office. 29tf

FOR SALE — Two lots on hill; first $800 takes both lots, abstract furnished. Contact Kenneth Kinseth, Box 48, Decorah, Iowa. g50tf

FOR SALE — Stenciling kits with 5 sizes of letters half-inch to three-quarter-inch. May be used many times. Only $1.50 Belmond Independent. g43tf

NOW FOR SALE — Modern 2-bedroom home, 1 story, full basement on paved street; former home of Miss Carrie Courtney. Located at 311 5th Ave. NE, Belmond, Ia. For inspection of this fine property see Roy A. Henderson, Executor. g10tf

MISCELLANEOUS

Want a free trip to a Twins Baseball game? See the Rowan Lumber and Grain Co. g35t1

PLEASE — Return planter plates when through using them — to Andy Miller. Pioneer Seed Corn. g35t1*

WARNING — I will not be responsible for any accidents occuring to persons trespassing at 903 Sixth avenue NE or property adjoining. Mrs. Ruth Coulson. g34t2*

ATTENTION FARMERS — We buy corn cobs. Bud McNutt, phone 444-8419 Belmond or Goodell 5-8341. g18tf

IOWA TRUCKERS RECEIPT BOOKS, now for sale at Belmond Independent. g22tf*

WANTED

WANTED — Director and secretary for OEO homemaker project. Permanent, full-time to supvise 10 women working in homes in county. Apply by June 1 to Harvey Martin, Eagle Grove, ph. 448-4466. g35t1

WANTED — Used junior golf clubs. Phone 444-2297. g35t1*

WANTED — Corn shelling and trucking. New M-M sheller. John Diekhuis, ph. 8346. g26t13*

WANTED — Baby stroller. Phone Alexander 692-3377 or 692-3587. g35t1

WANTED — Help wanted — Construction work. A. R. Dorr Sons. Phone 444-5106. g46tf

FOR RENT

FOR RENT — Downtown apartment. Also 3-bedroom dwelling around June 1st. See Luin Cox at First State Bank. g34tf

FOR RENT — Typewriters and Adding machines. New machines for rent. Belmond Independent. g5tf

FOR RENT — Furnished upstairs apartment. Available June 1. Blenda Ahlstrom, ph. 5211. g35tf

FOR RENT — Men's formal wear for all occasions at Thompsen and Keleher Clothing. g27tf

Business Services

WE ARE NOW equipped to repair and resole shoes. Satisfaction guaranteed. Lowell's Family Shoe Store. g27tf

HAIRCUTS are $1.00 in Goodell. Now open. g48tf

KESSLER'S Pharmacy will fill your prescription with prompt, accurate and courteous service. Dick Bloemke, registered pharmacist, phone 2447. g6tf

WATCH NEED CLEANING? Bring it to Dougherty Jewelry. Prompt Service. g40tf

BE SURE — Insure with us. Insurance for all your needs, Flanagan Insurance. Phone 2391 or 2414. g42tf

YOUR DOCTOR'S prescription expertly compounded at Redder Rexall Drug. g1tf

FOR "MR. FIX IT" (Gunnar Kling) call Spahn and Rose Lbr. Co. 444-2250 for general repairs. 49tf

PIANO TUNING and repairing. H. E. Stutters, Clarion, Phone 532-3509 g23tf

Registry Service
for your
Wedding Gifts
DOUGHERTY JEWELRY

NIGHT
LIVESTOCK SALE
EVERY TUESDAY
7:00 P.M.
SELLING ALL CLASSES
OF LIVESTOCK
IF YOU HAVE STOCK TO LOOK
AT PHONE 444-5192.
BELMOND SALE
PAVILION
BELMOND, IOWA 21tf

CHURCHES

CALVARY BAPTIST CHURCH

Louis H. Miller, Pastor

Sunday:
9:30 a. m. — Sunday school.
10:30 a. m. — Morning worship.
7:15 p. m. — Young people's hour.
8:00 p. m. — Evening worship.
Thursday:
8:00 p. m. — Bible study and prayer.

ST. FRANCIS CHURCH

Rev. R. A. Ormsby, Pastor

Early Mass at 8:00 a. m. on the first, third and fifth Sundays of the month.

Late Mass at 10:00 a. m. on the second and fourth Sundays of the month.

Confession Saturday at 4:00 to 5:00 and 7:00 to 8:00 p. m.

BELMOND BIBLE CHURCH

Robert Allen, Pastor

Thursday:
7:30 p. m. -- Prayer service.
8:30 p. m. -- Choir rehearsal.
Sunday:
9:30 a. m. -- Sunday school.
10:30 a. m. — Worship service.
6:30 p. m. -- Training hour.
7:30 p. m. — Evening service.

METHODIST CHURCH

Rev. M. L. Jones, Pastor

Thursday:
9:00 a. m. — Executive committee of the Woman's Society of Christian Service.
8:00 p. m. — Official Board meeting with the Church Membership class and their parents.
Sunday:
9:15 a. m. — Sunday school.
10:30 a. m. — Worship service.

ST. JOHN LUTHERAN CHURCH ALC

Leo H. Andersen, Pastor
Mrs. Warren Thompson, S. S. Supt.

Thursday:
7:30 p. m. — Sunday school staff.
Sunday:
9:30 a. m. — Sunday school, youth class, Bible class.
10:30 a. m. — Worship service.

CONGREGATIONAL CHURCH (The United Church of Christ)

Rev. J. Samuel Shelby, Minister

Thursday:
7:30 p. m. — Choir rehearsal.
8:30 p. m. — Christian Missions and Social Action.
Friday:
3:30 p. m. — Junior choir.
Saturday:
9:30 a. m. — Confirmation class. Final session.
Sunday:
9:45 a. m. — Church school.
11:00 a. m. — Morning worship, first Sunday after Trinity; sermon, "Upholding the Church of Christ"; rite of Confirmation and Holy Communion.

Everyone is welcome at our services.

The minister is available for personal counseling by appointment.

ST. OLAF AND TRINITY LUTHERAN CHURCHES

O. Laaveg, Pastor

TRINITY

Thursday:
2:00 p. m. — Guest Day in Kanawha for ALCW.
7:00 p. m. — Junior choir.
Friday:
9:00 a. m. — Lesson leaders.
Sunday:
9:45 a. m. — Sunday school and Bible classes.
11:00 a. m. — Worship service.
1:00 p. m. — Sunday school picnic for entire congregation.
Wednesday:
8:00 p. m. — Bible and prayer hour.

ST. OLAF

Thursday:
8:00 p. m. — Bible and prayer hour.
Friday:
9:30 a. m. — Lesson leaders.
4:00 p. m. — Junior choir practice.
Sunday:
9:30 a. m. — Worship service.
10:45 a. m. — Sunday school and Bible classes.

BETHANY REFORMED CHURCH

James E. Rozendaal, Pastor

Our Sunday services are broadcast locally, 880 kc. on your dial.

Sunday:
9:30 a. m. — Morning worship. "Life is Sacred" Exodus 20:13.
10:40 a. m. — Church school.
7:30 p. m. — Evening worship. "Portrait of a Christian" Philippians 1:3-11.

"Knowledge is power IF wisdom makes it practical and faith makes it purposeful."

IMMANUEL REFORMED CHURCH

Rev. R. Vander Schaaf, Pastor

Sunday:
9:30 a. m. — Morning worship and Dedication of new church building. Speakers are the pastor and Rev. Henry Poppen of Denver, Colo.
2:00 p. m. to 4:30 p. m. — Open house.
7:30 p. m. — Evening service with Rev. George Poppen of St. Anne, Ill.

Cards Of Thanks

I wish to thank all my friends for the patience and kindness they gave to me of their time and selves the many times their phones would ring and there would be "little old me" on the other end ready to chat because the days of winter were long and lonesome. Thank you again, Colletta Dorr. 35t1

I wish to extend my thanks to all who remembered me with the many cards and visits while I was at the hospital and since returning home; also to Dr. Leinbach and the hospital staff for the fine care. Edwin Medaus. 35t1

This space available FREE of charge to any organization wishing to advertise their moneymaking events.

CAR WASH — The Youth Fellowship of the EUB church at Goodell will hold a car wash Saturday in the alley behind the church, starting at 9:30 a. m. The charge is $1.00.

Courtesy of
Jim's Paint and Wallpaper Store
Headquarters for Dutch Boy Paints

● Belmond Locals

On Monday of this week, Mr. and Mrs. Charles Barkema had as visitors Mr. and Mrs. Russell Havard, who were en route from Alabama to California, where Mr. Havard will be filling a new military assignment. The young couple were married a week ago. Mrs. Havard is a granddaughter of the Barkemas. She's the former Deanna Barkema, daughter of the Lyle Barkemas of Ventura.

Mr. and Mrs. Lavern Zacharias of Hampton and Mr. and Mrs. David Zacharias of Mason City were Friday evening guests in the Ted Zook home.

Dr. and Mrs. Odean Severseike and family of Minneapolis, Minn., were Saturday evening guests in the parental Archie Lee home.

● Belmond Locals

Dr. and Mrs. W. W. Weisbrod and children attended graduation exercises at Webb Friday evening. They attended a reception afterwards at the Vic Weisbrod home in honor of Dennis Weisbrod, a graduate.

Mr. and Mrs. Marson Anderson of Eagle Grove, accompanied by Mr. and Mrs. Otto Tegland, were dinner guests a week ago Sunday in the Paul Tegland home at Goodell, honoring Thomas Tegland who had been confirmed at St. Olaf Lutheran church.

Mr. and Mrs. J. R. Wright spent the weekend in Grant with the Jerry Barrett family.

● Belmond Locals

Mr. and Mrs. D. V. Weisbrod of St. Paul, Minn., spent the weekend with Dr. and Mrs. W. W. Weisbrod and children.

Mr. and Mrs. Ben Schneider of Springfield, Mo., were Friday overnight guests in the home of Mr. and Mrs. Harley Thompson. Mrs. Schneider, the former Maude Anderson, was a high school classmate of Mrs. Thompson.

Carl Wolle of Sioux City accompanied his nephew, R. G. Packard, and a party on a fishing trip to northern Minnesota last week.

Mr. and Mrs. George Goelz of Des Moines visited a week ago Wednesday with Mrs. W. H. Trafford.

SUMMER'S COOLEST IDEA
AWNINGS
CANVAS AND ALUMINUM
- WROUGHT IRON RAILINGS
- ALUMINUM DOORS AND WINDOWS

FREE ESTIMATES
Phone 423-0044 406-408 S. Federal Mason City
Mason City Tent & Awning Co.

SAVE $2 PER GAL—Special Offer

Treat your home to the Finest . . .

Sun-Proof House Paint
PITTSBURGH
WHITE

EXTRA PROTECTION WITH EACH BRUSHFUL
SUN-PROOF
HOUSE PAINT
for most repaint work
• ONE COAT COVERS! • REQUIRES NO PRIMER!
• PAINT OVER CHALKY SURFACES!

$5.98
Reg. 7.98 Gal.

WILL NOT RUN DOWN OR CHALK . . . USE ABOVE MASONRY

COMPLETE LINE OF PAINTS, BRUSHES & SUPPLIES

Kessler's Pharmacy
DALE PH. 2447 DICK

PITTSBURGH PAINTS keep that JUST PAINTED look longer!

These Fine HOMES FOR SALE

Very nice 1 bedroom on West Main with new furnace, new carpet, newly painted, and new roof	$4,500
Nice 2 bedroom home close in with some storm damage. Buy as is. Contract terms available	$9,500
Nice 3 bedroom 2 story home in North Belmond with finished basement, attached garage, and screened porch plus many other extras.	$12,750
Nice newly remodeled and redecorated large 3 bedroom home on Third street on large attractive lot. Immediate possession. Priced to sell at	$14,250
New 2 bedroom home on 3rd St. NE. paving on two sides, carpeted living room and bedrooms. Built-ins in kitchen. Financing can be arranged.	$15,000
Nice large 3 bedroom home on paving, has large carpeted living and dining room and finished basement. June 1st possession	$17,000
New 3 bedroom home in North Belmond with attached single garage. Has carpeted living room and carpeted bedrooms, and built-in oven and range. Immediate Possession.	$17,000
3 bedroom large home with finished basement in Kirkendall, almost 2 lots, double garage, beautifully landscaped lawn. Carpeting and built-ins.	$25,000

2 CHOICE RESIDENTIAL LOTS

Large corner lot size 84'x132' on 7th St. NE.	$3,000
Nice large 72'x132' lot on paving on 7th St. NE.	$3,000

2 CHOICE LOTS IN EASTGATE
Adjoining Residential Lots — $2500 ea. or $4400 both

THESE FINE HOMES ARE AVAILABLE FOR YOUR IMMEDIATE INSPECTION. PHONE FOR AN APPOINTMENT TODAY.

Flanagan Agency
PHONE 2391 PHONE 2414

FOR OUR FEED CUSTOMERS
WHO BETWEEN NOW AND JUNE 15TH PURCHASE
2 Ton of Rath's Swine or Poultry Concentrate
1 TICKET AND TRANSPORTATION FREE TO WHITE SOX AND *TWINS BASEBALL* GAME
SUNDAY, JUNE 25
Rowan Lbr. & Grain Co.
Phone 853-2211 or 853-2214

THERE ARE GIFTS
AND HALLMARK CARDS GALORE

COMING UP . . . FATHER'S DAY JUNE 18

- Grad Cards
- Cards For Any Occasion Any Person

NOW AT . . .
Redder Rexall Drug Store
ERV REDDER, Pharmacist PH. 444-2436

SATURDAY ONLY

HOT DOG AND Pepsi-Cola 5c

SAVE 20c WITH THIS COUPON
Kraft Cheese
Velveeta 2 lbs. 79c
WITH THIS COUPON AND
$5 ORDER OR MORE
EXPIRES 5-31-'67

SAVE 20c WITH THIS COUPON
Kraft's Miracle
WHIP qt. jar 39c
WITH THIS COUPON AND
$5 ORDER OR MORE
EXPIRES 5-31-'67

SURE BEST
Potato CHIPS TWIN PACK 39c

SURE BEST
MILK Gallon 89c

POWDERED OR BROWN
SUGAR 2½ LB. BAG 39c

BUTT'R TOPP
Plain, Crunchy or Powdered
Donuts dozen...... 29c

VAN CAMP'S
PORK 'N BEANS 5 No. 2 Cans 89c

WILDERNESS BLUEBERRY
PIE MIX 3 No. 2 cans $1

ALUMINUM VIKING
FOIL 25 FT. ROLL 19c

Hamburger or Hot Dog Buns 2 PKGS 49c

Hormel **Wieners** 2 Pkgs. of 12 89c

WILSON
CERTIFIED BEEF

WHOLE FRYERS

29c Lb.
No. 1—3-lb. Ave. Or More

SIRLOIN TIP OR
ROLLED RUMP ROAST 89c lb
MINUTE STEAKS ea. 10c
GROUND BEEF 3 LBS $1.39
EXTRA LEAN **GROUND ROUND** 69c lb

Round or Swiss STEAK 79c Lb.

CHOPPED HAM, lb. 69c

P & G
SLICED BACON 69c lb $1.19 lb.

BRITT RING BOLOGNA, each ring .. 59¢
Glaser Smorgasbord Pack, lb. ...... 69¢
LONGHORN CHEESE, lb. .... 59¢

FARM BEST
5-lb. can
$4.19
CANNED HAM

FOR YOUR MEMORIAL DAY **Picnic** LOW, LOW FOOD PRICES

PEPSI-COLA 8 16-oz. bottles 59c

Mix or Match!
NABISCO
Ice Cream Wafers
Ritz Crackers
Fig Newtons
Waffle Creams
Your Choice ..
4 Pkgs. $1

Borden's Best **ICE CREAM** Full Gallon 98c

SHURFINE **Margarine**	5 LBS	$1
SPANISH **Peanuts**	1 LB. BAG	39c
Sani-Flush	2 CANS	49c
SCOTT'S **Napkins**	180 count	39c
Mandalay Crushed **Pineapple**	8-oz. Can	10c
DEL MONTE **TUNA**	3 CANS	$1
SHURFINE **FLOUR**	5 Lb. Bag	39c
DETERGENT **BOLD**	Giant Box	69c
DREAM **WHIP**	Double Size	39c
LIBBY'S **Cocktail**	4 303 Cans	$1
NESTLE'S **Choc. Chips**	4 6-oz. Pkgs.	89c
TATERLAN INSTANT **POTATOES**	Lb. Bag	29c

20-LB. AVE.
Watermelon 89c Ea.

FRESH
STRAWBERRIES
Qt. Box 49¢

CANTALOUPE
LARGE 39c ea

CAL. ORANGES
3 doz. $1

New Shafter White POTATOES
10 LBS 59c

SURE BEST **BREAD** 6 Loaves $1

PAPER PLATES
100 count 79c

HEINZ KETCHUP 3 20-oz. bottles $1

KINGSFORD
BRIQUETS
10 Lb. Bag 59c

SHURFINE STUFFED
OLIVES
No. 7 Jar 39c

FROZEN FOODS

SUNKIST
Lemonade 6-oz. Can 10c

ORE IDA
French Fries 2-Lb. Bag 39c

WHOLE SUN
Orange Juice 8 6-oz. Cans $1

SHURFINE HAMBURGER
Sliced Pickles
Qt. Jar 39c

MA BROWN SWEET
Gherkin Pickles
3 12-oz. Jars $1

ADVERTISED PRICE GOOD
THROUGH MAY 31, 1967

THE NEWEST AND FINEST
P & G Super Market
BEST MEATS IN TOWN
PHONE 2335
BELMOND, IA.

100 YEARS OF CONTINUOUS SERVICE TO THE FOREST CITY AREA

1867 1967

THE FOREST CITY SUMMIT

OLSON Furniture

The Big HIGHWAY
Furniture Store
at Junction of
HIGHWAYS 9 & 69
FOREST CITY

12,000 Square Feet loaded down with fine quality home furnishings

- G-E Appliances T-V
- Maytag Washers, Dryers
- Floor Covering
- Custom-Made Drapes

Easiest Credit Terms

because we carry ALL of our own payment contracts and can tailor payments to fit your needs.

1 Acre of free parking with no parking meters

OPEN FRIDAY NIGHTS

Others by appointment

VALUABLE COUPON

NYLON HOSE

First-Quality. Size 9-11. Coupon Good To June 1. (Limit: 2 Pair Per Coupon) Price, Per Pair --- **25¢**

Harrison's Variety, Forest City

R.N.'s . . .
L.P.N.'s . . .
Nurses' Aides!

Wanted, full or part-time!

Apply at

GROHAVEN

Extended Care Facility
Forest City, Iowa
Phone 582-2232

21b

FOR SALE: Northrup-King lawn seed and fertilizer. Free use of seeder and roller with purchase. Forest City Hardware. 18B

WANTED: Summer lawn mowing jobs. Call Danny Gangstead, 582-2238. 20b

FOR RENT: 4 room apartment, Unfurnished Phone 582-2509. 18 TFB

FOR RENT: Furnished downtown apartment. Oscar Branstad. Available June 1. 20tfb

FOR RENT: Four room apartment remodeled kitchen, utilities furnished. Close in. Available now. Adults. Mrs. Floyd Fisher. 19tfb

FISHERMEN!—We have both Iowa and Minnesota fishing licenses. Bargains on fishing tackle! Forest City Hardware. Phone 582-3318, Forest City.

DISTRIBUTORS FOR
PITTSBURGH PLATE GLASS COMPANY

BROKEN GLASS?
CALL
EDDY'S PAINT AND GLASS

Phone 582-4241 Forest City, Iowa

For expert installation of

- Plate Glass
- Windows
- Aluminum Fronts
- Aluminum Marquees
- Windshields
- Mirrors
- Aluminum Doors
- Store Fronts

Call us for an estimate

CARPET CLEANING

MULTI-CLEAN Distributor

SPECIALIZING IN
Commercial and Home

- Carpet cleaning
- Floor cleaning
- Waxing of all kinds
- Wood floor sealing

WE SELL MAINTENANCE SUPPLIES . . .

Baker Custodial Service

Phone 582-3332 Forest City, Iowa

FOR SALE—1964 Chevrolet Impala Super Sport convertible. Has everything. Excellent Condition. Low miles, blue and white. Robert Luther, Fertile, phone 797-2642. 21P

FOR SALE: Spinet Piano · real good. Also new and used Musical Instruments. Syl Malek Instrument Repair 923-3049, Garner, Iowa. 21-2p

FOR SALE: Men's shoe roller skates, size 10½. Excellent condition. $25.00. Call 582-2219 after 6 p.m. 19f

IDEAL GIFT for the graduate—Samsonite luggage, the gift that lasts a lifetime. See all the new models and colors at Reuben's Department Store, Forest City. 13tfb

FOR SALE: 1965 60 CC Yamaha motorcycle, recently reconditioned. Arvid Holtan, 797-2651. 20tfb

FOR SALE: 1960 Chevrolet 2-door hardtop. Excellent condition, low mileage. Phone 582-2219 after 6 p.m. 19f

FOR SALE: Used power mowers, $10 and up. Also a push-type hand mower. Forest City Hardware. 20b

IS THERE A WEDDING IN your future? The Summit prints attractive, socially correct wedding invitations, announcements, at-home cards and party napkins. We have many samples to show you and will be glad to advise you on any questions you may have, Forest City Summit office. Telephone 2-2112. 19tfb

WANTED: Bowhunters—We are planning a bowhunting trip to Colorado for deer. We will leave around the 20th of August. Write for more information. Chuck Hubbard, 515 West I Street, Forest City, Iowa. 52tfb

GET YOUR scratch pads at the Summit Office, 30 cents per pound. 29tf

NEAR-NEW 2-BEDROOM HOUSE in Lake Mills. For sale, to settle estate. Close uptown; close to Deluxe factory Attached garage; carpet and drapes; hardwood floors; full basement; garden space. Mrs. Ardell Brua, Emmons, phone 293-4023 or Wilfer Anderson, Forest City, phone 582-4969 . . . executors of Albert W. Anderson estate. 20 & 21

COMPLETE on the farm tire service, vulcanizing, tire repairing of all kinds. Richardson's Tire Shop, Forest City, Iowa. Phone 582-4991. 19tfb

COMPLETE UPHOLSTERING SERVICE! All types upholstering; hundreds of plastic and fabric samples. Knife and shear sharpening service (including pinking shears). Satisfaction guaranteed. Ralph's Upholstery, Forest City, phone 582-4071. 20-tfb

PRINTER WANTED — for offset county seat newspaper and commercial shop with web-offset press. New, modern building. Good equipment. Paid holidays, paid vacations, group insurance. Forest City is a good town to live in. Call or write Ben Carter, Forest City Summit, Forest City.

WANTED: BODY MAN. Prefer experience, but will consider apprentice. Good shop and working conditions; vacation; all benefits. Salary and commission. Chance for right man to take charge of department. One of North Iowa's complete Chrysler products dealers. Over 50 years! Whiteis Auto Company, 582-4040, Forest City. 21b

GRADUATES:

CAREER JOB OPPORTUNITIES

await you at

WINNEBAGO INDUSTRIES

- Work in the fast growing recreation vehicle industry
- Work in our new modern factory using most advanced techniques in industry
- Our rapid expansion creates opportunities for advancement

POSITIONS OPEN FOR BOTH MEN & WOMEN

Please apply
in person to
Gerald Boman,
Production Mgr.

WINNEBAGO
industries, inc. · forest city, iowa

MOVING? . . .

. . . The Best Costs No More!

United Van Lines

Get these extras at no additional cost: Personalized Pre-Planning; Sanitized Vans and Equipment; Latest Uni-Packing Methods; Betty Malone Consultant Service.

Call today for an accurate estimate, without obligation.

PLETCHER
Transfer & Storage

Ph. 582-4179 Forest City
Agents For United Van Lines

MALE HELP WANTED for general work in modern meat processing plant. Miller's Frozen Foods, Thompson, Iowa. 21b

FOR SALE: Roll-a-way bed Like new. Phone 582-4053. 21b

FOR RENT: 2 rooms for business or office. Glass frontage on alley, next to city parking. Enid's Fashion Fabrics, Forest City. 21b

FOR SALE—Certified and registered Amsoy and Chippewa 64 soybeans. Earl G. Peterson, Forest City, phone 582-3996. 20-2 b

ARROW SHIRTS—the finest no-iron dress shirts and sport shirts. Exclusively at Reuben's Department Store in Forest City. 13tfb

FOR SALE: 2 bags of Hybrid Sudan 9. Phone 582-4334. 17f

FOR SALE: 24 and 26" used boys' bicycles, $10 and up. Forest City Hardware. 20b

Bored?

TRY OUR CLOTHING!

FOR MEN

Exciting and elegant craftsmanship in men's wear . . . this is Anderson's look . . . the NOW look! Unmistakably smart. You'll find surprises surpreme here . . . clothing treasures from all the world. As seen only at Anderson's in all this area.

Andersons

Forest City, Iowa

BOOKKEEPER — office girl position open now. Prefer full-time person but will consider part-time. Modern offices, air-conditioned. Should be able to type, no shorthand needed. Write Box 193, Forest City, Iowa. 20p

---

SUPPLEMENT TO THESE 9 NORTH IOWA NEWSPAPERS:

KOSSUTH COUNTY ADVANCE Algona, Iowa Phone 295-2424	**BRITT NEWS-TRIBUNE** Britt, Iowa Phone 843-3851	**LAKE MILLS GRAPHIC** Lake Mills, Iowa Phone 592-4222
BANCROFT REGISTER Bancroft, Iowa Phone 4361	**FOREST CITY SUMMIT** Forest City, Iowa Phone 582-2112	**MANLY SIGNAL** Manly, Iowa Phone 454-2216
BELMOND INDEPENDENT Belmond, Iowa Phone 444-2331	**GARNER LEADER** Garner, Iowa Phone 923-2684	**NORTHWOOD ANCHOR** Northwood, Iowa Phone 324-1051

NORTH IOWA
Peach
LAKE MILLS
NORTH WOOD
BANCROFT
MANLY
FOREST CITY
ALGONA
BRITT
GARNER
BELMOND

Delivering your advertising messages every week to the

"Heart of Central North Iowa"

27,800 CIRCULATION

EVERY WEEK of the Year!

blanketing Kossuth, Winnebago, Worth, Hancock counties plus important areas in Wright, Mitchell and Cerro Gordo counties

NORTH IOWA Peach

OF THE WEEK!

Betty Clement will represent the Garner-Hayfield High School band as queen candidate at the North Iowa Band Festival, June 13. She is the daughter of Mr and Mrs Roland Clement of rural Garner.

Betty is a member of the Keystone Chapter of the National Honor Society and is active in school, church, and 4-H activities. She was recently awarded the Iowa County Extension Home Economist Scholarship and plans to attend Iowa State University where she will major in home economics.

Iowa's Oldest Jeep Agency

Holy Toledo, what a car!

IT'S THE JEEPSTER

V-6 engine, 4-wheel drive, auto. trans., bucket seats, auto. top

Hill Truck & Auto Service

8 other Jeep Models to choose from

MANLY, IOWA Ph. 454-2214

DENNIS THE MENACE - Hank Ketcham

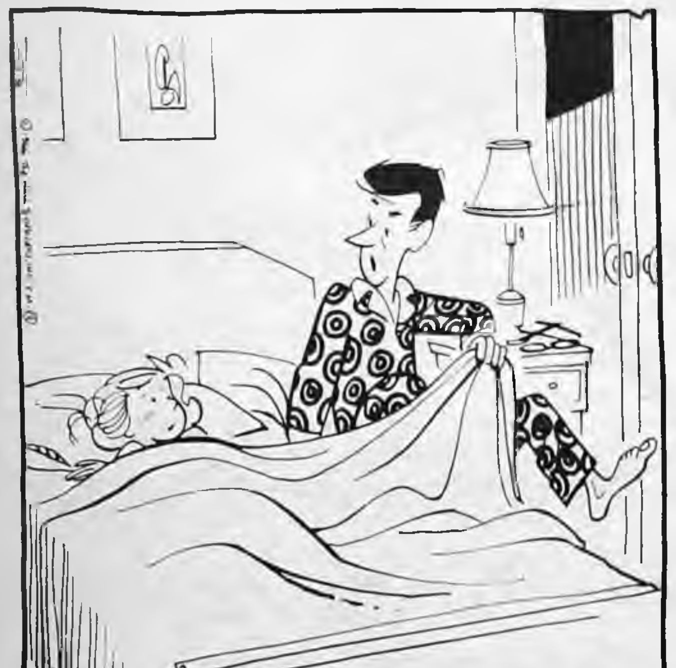

"HE TRIED TO PRETEND HE WAS WALKING IN HIS SLEEP... *WITH A MUG OF ROOT BEER IN ONE HAND!"*

Manly A & W Drive In

Highway 65 South — Manly, Iowa

MANLY SIGNAL Phone 454-2216

WANTED — Pasture for 10 head of cattle. Carl Petznick, Grafton, Iowa.

Expert Cleaning, repairing, alteration. One day service. Manly Quality Cleaners. P194tc

FOR SALE — New Zenith Hearing Aid. Cost $225., sell for $75. Ph. 923-2561, Garner, Iowa — Walt Gorman.

FOR SALE — Sinclair Service Station on Main Street, Grafton, Iowa. Contact Lawrence Boettcher, Ph. 748-2354.

DEADLINE for advertising in the Signal Peach Section is Monday noon each week.

RESORT FOR SALE by owner. — 2 homes, 10 rental units, all modern. Nat'l gas, city water and sewer, choice locations, close to amusement park, good fishing, high traffic count, profitable, immediate possession. Box 324, Spirit Lake, Iowa.

FOR SALE — 56 inch seat for sports van. Make offer. Leroy Scharnhorst, Manly, Ia., 454-2105.

FOR SALE — Small house on East North St. Cheap. Joe Macku, Manly, Ia.

YAMAHA Sales and Service and Trailblazer Travel Trailers Sales and Rentals.
Open daily 8 a.m. to 5:30 p.m.
Monday & Thursdays to 9 p.m.
Phone 845-2392
BRATRUD CYCLE SHOP
Kensett, Iowa
P4t21

TRY A PEACH WANT AD!

Dealer for PICKUP CAMPERS McCoy and Herrick. Dahl's Manly Camper Service. 322 West Harris. Ph. 454-2411, Manly, Iowa. P19tfc

Complete Insurance Counseling
Estate Planning
Self-employed Tax Plan
Hail — Farm Liability
Farm Fire—Life Insurance
Contact Jim Egner, 454-2522
Manly Insurance Agency
Manly, Iowa

FOR RENT — 4 room upstairs apt., newly redecorated. Joe Macku, Manly, Ia.

ALTO SAXAPHONE, E flat Cleveland. New condition. Real buy $230. Carl B. Johnson, Hanlontown, ph. Fertile 797-2255.

READY TO SELL ?
Farms — Homes
Commercial
RANDALL REALTY
Realtor
Mason City, Iowa
Call JIM EGNER
Ph. 454-2522 Manly, Iowa

TOM'S DAMAGED & UNCLAIMED FREIGHT — MANLY, IOWA
★ Use Your Credit ★ No Money Down

* * * *

Studio Couches $44.95
Extra heavy cover, coil spring const.
Assorted Colors Regular $79.95 Value

Men's "Press Free" Casual Values to $6.95 **TROUSERS $1.98**

BOYS' KNIT SHORT SLEEVE Values to $3.98 **SHIRTS $1.29**

"SWANK" TIE BARS, TIE TACS, MONEY CLIPS ½ Marked Price

Ladies' NIGHTGOWNS & BABY DOLL P.J.s 69c

* * * *

TOM'S HOURS: Open Tues., Wed Thurs., & Sat., 9 to 6 — Mon., Fri. 9 to 9 Closed Sundays
Corner of Hiways 65 & 9, MANLY. IOWA — Ph. 454-2272

The Belmond Independent

FOR SALE — 5½-HP Johnson motor with shift. Good condition. John Ubben, Belmond. p3t1*

for RELIABLE DRIVING A ONE-OWNER USED CAR

1965 Chevy Bel Air 4 door V-8 automatic, power steering, air conditioned
1965 Chevy 2 door Hd tp. V-8 Auto trans. Radio — only 24,000 miles
1963 Cutlass F-85 bucket seats, V-8, 4 spd. trans.
1963 Chevy Bel Air 4 Dr. V-8 Auto Trans P.S. & P.B. 47,000 Miles
1961 4 door Chevy Sedan Auto & P. S. V-8
1961 Chevy 4 dr. Hdtp, V-8 Auto., New tires, radio P.S. and P.B.
1960 Chevy 6 cyl. standard trans.
1961 Falcon 6 cyl. standard trans., radio, extra clean.
2—1959 Plymouth V-8's, Automatic, radio.
1959 Ford Galaxie V-8, Auto. Trans.
1958 Ford 4-door V-8, automatic.
1958 Chevy, V-8 standard trans., 4 door.
1956 Dodge 4 door Sedan V-8 Push button trans. radio
1955 Chevy V-8, Auto. Trans.
1961 Ford Econoliner Big 6 Standard Trans., A-1 Shape.
1961 GMC 2-Ton truck 4 spd. trans., 2 spd. axle near new 16 ft. box and new 15 ton hoist, near new rubber, V-6 engine.
1958 Chevy ½ Ton pickup with Factory Stock Box.
'65 Bridgestone cycle 90cc 4200 miles, just overhauled.

McLaughlin Bros.
CHEVROLET
Inc.
BELMOND—PHONE 2328

WELCOME TO
Lynn's
SUPPER CLUB
North Belmond Hwy 69
Serving you the finest foods- doing our best to please you.
OPEN DAILY
11 a.m. to 2 a.m.
Sundays 11 a.m. to 2 p.m.
We also cater to private parties

Depend on "Dutch Boy" more years to the gallon

Your DUTCH BOY dealer in Belmond NEEDS HELP

He has more painting jobs than he can handle. If any painters in this area are looking for work, get in touch with
JIM CAIRNS
at
JIM'S PAINT AND WALLPAPER STORE
Ph. 444-7097 Belmond

NEW MACHINERY SPECIAL
JD Drag & Cart 7 sect. $775
JD 24T Baler $1,695
2-J-D 150 Bolster Hoists ea. $150
JD F650 3-14 Plow $695
Noble 6 Sec. Drag Cart $275
USED MACHINERY
D-17 Gas-New tires & Overhauled $2,250
New Holland Super 68 Baler $995
1955 JD 70-PS 1,995
1957 JD 720 Diesel-W front $2,795
2 sections of like New JD Hoe $195
MOREHOUSE IMPLEMENT
Ph. 444-5569 Belmond

FOR SALE — Silver Star Mobile home, 8x47, 2 bedrooms, completely furnished, including air conditioner — $1620. Ph. 444-5246 or 444-2384 Belmond. p3t1

FOR SALE — Armstorng Vinyl linoleum 12 ft. width, Reg. $1.19 sq. yd., special at 98c sq. yd. Belmond Furniture Co. Ph. 444-5191. p3t1

Used Cultivators — JD rear mounted 4 row used 2 seasons 3 pt. hitch, MH 4 row on rubber, JD front mount for wide axle, mounts 4020, JD T-4 with 3 pt. rear section, mounts 4010 — rotary hoes, JD with Noble Hydra-cart, JD 6 section rotary and JD 4 row pull type. Helland & Long Imp. Belmond Ph. 444-2311. p3t1

DANCE
TO THE
STARDUSTERS
Friday, May 25
Dancing 9 to 1
- No Cover Charge
- No Admission

RICH'S TAP
IT'S ALL NEW IN BELMOND

Witke's
RESTAURANT & AQUA LOUNGE
North Shore Drive
CLEAR LAKE
For the unusual in eating pleasure try our fabulous.
CHAMPAIGN BUFFET
VISIT WITKE'S
GIFTS & ALOHA SHOP

USED CARS

1962 Ford country sedan, V-8, automatic, 33,000 miles, brand new tires, real clean.

1962 Mercury, V-8, automatic trans., PS & PB, new paint, near new tires. Save $$$.

1960 Volkswagon Deluxe, push button radio.

Stop in at Ford Country and look over the new ones.

BELMOND MOTORS, Inc.
Belmond Ph. 444-2418

We Need Used Furniture NOW!

We Need These Items At Once!
- USED LIVING ROOM SETS
- USED BEDROOM SETS
- USED STUDIO LOUNGES
- USED BEDS
- USED ROCKERS and CHAIRS
- USED MATTRESSES and SPRINGS

TRADE LIKE THIS:

2 pc. living room set	$329
Trade In Allowance	60
You pay	$269
Bedroom Set	$168
Trade In allowance	50
You pay	$118
Swivel Rocker	$49.50
Trade In allowance	19.50
You pay	$30.00
5 pc. dinette set	$119
Trade In allowance	29
You pay	$ 90
Studio Lounge	$119
Trade In allowance	29
You pay	$ 90
Mattress or spring	$49.50
Trade In allowance	10.50
You pay	$39.00

Johnston Furniture
Belmond, Iowa

THE GARNER LEADER

AND SIGNAL AND GARNER HERALD

COUNTY SEAT OF HANCOCK COUNTY, IOWA Phone 923-2684 Garner, Iowa 50438

CENTRAL NORTH IOWA'S
PEACH
Cream of the Market

COVERS CENTRAL NORTH IOWA

For Quick Results, Use The Peach

Rates are $1.25 for 10 words and 10c for each additional word. the handy coupon below is for your use. Send your classified to:

THE **RITZ**
Where you window shop for your food
Featuring the finest steaks, seafood, chicken and ribs.
Two Lounges
SERVING THE BEST COCKTAILS!
Open nightly 5:30 to 1:00
Completely air conditioned
Overlooking beautiful Clear Lake
"PORKY" GILLES
South Shore Bayside
Clear Lake, Iowa

LIVESTOCK AUCTION
GARNER, IOWA
THURSDAY, May 25
1 P. M.
500 CATTLE

FOR SALE
50 Bridge plank 27 ft. long, other used lumber. Tony Young, Garner.

Air Taxi
Charter Service
(Reasonable Rates)
Evans Air Service
Phone 923-3210
Garner, Iowa
5-17, 24

YOUR Independent Insurance AGENT "SERVES YOU FIRST"

Your Guarantee of
Service beyond the call of duty

This symbol tells you we're professionals in property and liability insurance—independent insurance agents. Because we're free to choose from among many fine competing companies, and represent your interests first.

ELLING Ins. Agency
Ph. 3-2546, or 3-3132 Garner
James Gatchel, Assoc.

HANCOCK COUNTY CO-OP. OIL ASS'N.
INTERIOR AND EXTERIOR PAINTING

Spray & Brush Painting

Spray painting the most modern way—the airless way! Faster, Smoother, more Uniform, and less cost on the finished job.
FREE Estimates
Phone 923-2635
Garner, Iowa
HANCOCK COUNTY CO-OP. OIL ASS'N.
Wm. Steltzner, Paint Contractor

Lake Superior Smelt Feed
V.F.W. Lounge
Garner, Iowa
Saturday, May 27
Serving starts 6 p.m.
$1 per person
(Public invited as guests)
5-17, 24

FOR SALE
Excellent 1965 Volkswagon, 2-door, radio, heater, WW tires, Serviceman must sell, Price $1,050. Phone Garner 923-2627.

ANY TIME PLACE or NUMBER
ZIESMER
Livestock Transportation
Ph. 923-2619 Garner

Savoy Cafe
Garner, Iowa

Sunday Smorgasbord
11:30 a.m. - 2 p.m.
Under age 10 - $1.00
Adults - $1.75

Fish Fry Smorgasbord
Every Friday
(All you can eat)
5:30 p.m. to 8 p.m.
$1.00 Per Person

For Sale or Rent: New Apache Camping Trailers, Duane Severson, Ph. 923-3118, Garner. tf

FOR SALE: 1963 Monza, 4-speed, excellent condition, good tires, 1967 license, white with black interior. First $785 takes it! Call 923-3240 Garner. A real buy! 5-10tf

Readco Flooring — Seamless Floors — Fiberglass Spray Tanks — Gun Cases — Instrument Cases.

Readtex by Readco — advanced polymer technology for Seamless Surfaces.
- Colorful . . . thousands of decorator color combinations.
- Seamless . . . Does not allow germs or moisture to collect.
- Tough . . . Recommended for severe traffic: restaurants, stores, hotels, motels.
- Low maintenance . . . No waxing or polishing needed.
- Economical . . . wipes clean with damp cloth, retains high gloss.

CLARK & LARSON
SWEA CITY, IOWA

Are You a Fence Sitter . . .

Simply list those no longer needed or unused items in a Register Classified Ad and then sit back and wait for the Classified readers response. Whether you want to buy, sell, rent, trade, hire or give away. Read and use the

BANCROFT REGISTER CLASSIFIED ADS
Telephone 4361, Bancroft

Bancroft Register

"Blanket Coverage For North Kossuth County"
Phone 4361 Bancroft, Iowa

We always have used bicycles for sale. — Marlow's Bicycle Repair Shop, Bancroft, Iowa. 2p

FOR SALE: Mobile Home. 1963 Early American, 2 bedroom , Pacemaker 10x 56 with 2 extensions. Good condition. -- Nick Thomsen, Phone 886-2221, Lakota. 4u

PEACH
INSTANT BUYERS & SELLERS

Your Ads get Results when they're in the Peach!

CLARK & LARSON FIBERGLASS BURIAL VAULTS

An achievement of intensive planning and modern technology, our vault combines the scientific metallic alloy of resins and fiberglass, affording the perfect solution for the problem of everlasting protection. Here is the utmost in skilled workmanship by experts in their field, the complete assurance of perpetual guarding against all invading elements.

Fashioned of incredibly durable fiberglass, this vault is unequalled in combining desirable features not possible with other materials. Rigid quality control assures the uniformly high standard.

Endowed with the distinct advantage of lighter weight, our vault is designed and constructed to have astounding strength. In tests at the Twin City Testing and Engineering Laboratory, Inc., loads in excess of 20,000 pounds were successfully applied to the top surface of this vault. That severe stress was 300 per cent over the maximum encountered in burial conditions. Joining this proven sturdiness and the durability of fiberglass composition, **the hermetic sealing process is applied to weld the entire vault into one airtight, waterproof unit.**

Our vaults are available in a variety of attractive, dignified shades No mere surface finish, the intrinsic built-in color has beautiful depth that is not vulnerable to marring. The specially elite Eterna Mausolea, pride of our line, is a vault of unusual distinction.

CLARK & LARSON, INC.
— Fiberglass and Plastics
Box 189 — Phone 515-272-4546 — Swea City, Iowa

FARM EQUIPMENT

1960 IHC 560 Gas, W.F., F.H., P.S.	$3450
1953 MM U Hyd.	$ 875
1951 Oliver 77 Gas, Hydra. Elec.	$ 925
1946 J.D. A, Fair	$ 450
1946 IHC M	$ 825
Oliver 88 Diesel	$1250
MM model M5, Gas	$2950
MM 4 row Cultivator "5" Star	$ 280
IHC 448	$ 145
IHC 438, 4 row	$ 275
J.D. No. 400 4 row R.T.	$ 385
MM 4 row M5 Cult.	$ 350
NI 300 Pull Picker	$ 875
IHC 2-PR Pull Picker	$ 950
IHC 2-ME Mtd., 4 Lug Rolls	$ 475
J.D. 227 Mtd., New Style Rolls	$ 650
IHC 2-MhD Picker, fully equipped	$1750
Kewanee 14½' Tandem	$ 375
Kewanee 14' w/18" Blades	$ 550
J.D. 13½' w/18" Blades	$ 450
Heider Auger Box	$ 245
NH 130 Bu. PTO Spreader	$ 550
NI No. 17, 95 Bu.	$ 250
IHC 46 PTO Baler	$ 975
Case 133 Baler	$ 350
NI 41 Mower, 7' Semi-Mtd.	$ 190
J.D. RT Rake, 4 Bar	$ 235
NI 4 Bar Steel Wheel	$ 95
Owatonna SP 10' Windrower	$ 850
AC 66 PTO Combine	$ 400
Massey No. 60 Hume Reel, Love Bar	$ 875
IHC No. 80 with Hume Reel & Pickup	$1650
IHC No. 64 Combine	$ 250
Case No. 65 Combine	$ 550
New Holland 610 Forage Harvester	$ 550
Lundell PTO Blower	$ 325
Lundell Flail Shredder w/hood	$ 725
Kelly Ryan 40 ft. Elevator	$ 200
Case 48' Elevator, wide	$ 375

NEW IDEA - NEW HOLLAND
MM — OLIVER
DEITERING BROS.
Ph. 5531 - Bancroft, Iowa

1867 1967

100 YEARS OF CONTINUOUS SERVICE TO THE FOREST CITY AREA

THE FOREST CITY SUMMIT

FOR SALE Used power mowers. $10 and up Also a push-type hand mower Forest City Hardware 20b

PERSONALIZED NAPKINS for parties, showers, anniversary celebrations. Order yours from The Summit office. 19tf

FOR SALE: 1960 Chevrolet 2-door hardtop. Excellent condition, low mileage. Phone 582-2219 after 6 p.m. 19f

4-Bedroom Home For Sale By Owner

Good location; quality construction; stone exterior. Contemporary design for easy living. Generous closets and storage properly located. Carpeted living room, with fireplace. Large, efficiently arranged kitchen (pictured below). Two bathrooms; four bedrooms; carpeted study; 18'x20' family room, with exposed wood beams and radiant heat Hot water heat - four zones; up-to-date electrical system; exhaust systems; 2-car garage.

SUITABLE TERMS

For Appointment To See, Phone 582-4792.

Dr. M. W. Safely

Forest City, Iowa

IS THERE A WEDDING IN your future? The Summit prints attractive, socially correct wedding invitations, announcements, at-home cards and party napkins. We have many samples to show you Forest City Summit office.

CROP OIL

. . . Bulk or Barrel!

Special Prices To Licensed Custom Applicators!

GULF FARM CENTER

Phone 582-3838 Forest City, Iowa

BOOKKEEPER — office girl position open now. Prefer full-time person but will consider part-time. Modern offices, air-conditioned. Should be able to type, no shorthand needed Write Box 193, Forest City Iowa. 20p

FOR SALE: 24 and 26" used boys' bicycles, $10 and up. Forest City Hardware. 20b

FOR SALE: Men's shoe roller skates, size 10½. Excellent condition. $25.00 Call 582-2219 after 6 p.m. 19f

FOR SALE: 1965 60 CC Yamaha motorcycle, recently reconditioned. Arvid Holtan, 797-2651 20tfb

IDEAL GIFT for the graduate— Samsonite luggage, the gift that lasts a lifetime. See all the new models and colors at Reuben's Department Store, Forest City. 13tfb

FOR SALE: Northrup-King lawn seed and fertilizer. Free use of seeder and roller with purchase Forest City Hardware. 18B

SERVICEMEN

for Western Iowa Area. High school graduate, age 21-35, married preferred, mechanical, electrical or plumbing background, willing to relocate in Iowa or Southern Minnesota Excellent employee benefits and advancement opportunities

PEOPLES NATURAL GAS

Division of Northern Natural Gas Co.

22 East 4th Street Spencer, Iowa 19-3B

OK USED CARS

1966 Chevrolet Impala, 4 door, hardtop, V8, power-glide, power steering, radio.

1965 Chevrolet Impala, 4 door hardtop, V8, power-glide, power steering, radio.

1964 Ford Galaxie 500, 2 door hardtop, V8, Cruis-o-matic, power steering, radio.

1964 Chevrolet Biscayne, 2 door, 6 cylinder, power steering, radio.

1963 Chevrolet Bel-Air 4 door sedan, V8, power-glide, radio.

1963 Chevy II Nova sport coupe, 6 cylinder, radio.

1962 Ford Galaxie, 4-dr., V-8, Ford-O-Matic, power steering.

1962 Chrysler New Yorker, 4-dr., full power.

20 older cars and trucks to choose from.

Teslow Chevrolet

Ph 582-3213 Forest City, Ia

ARROW SHIRTS—the finest no-iron dress shirts and sport shirts. Exclusively at Reuben's Department Store in Forest City. 13tfb

FISHERMEN!—We have both Iowa and Minnesota fishing licenses. Bargains on fishing tackle! Forest City Hardware Phone 582-3318, Forest City. 18B

The Northwood Anchor

NORTHWOOD, IOWA
May 25, 1967

GLASSWARE
NOVELTIES
DIAMONDS
GIFTS

Conner Sundries

Central Ave.
Northwood, Iowa

P21-1t

FOR SALE

BAR-LOUNGE, completely remodeled/air conditioned. Grossed over 53,000 in '66. Terms available 5½% interest.

Arlynn McHenry, Realtor

WORTH REALTY

324-1250 Northwood

FOR SALE — Largest selection of color and B-W TV in north Iowa. Stop in. Hanson Radio and TV. Northwood. P21-1t

FOR SALE — Grocery store, inventory, fixtures and living quarters. I acre of land. Good business. $6,500. Ph. Mona 326-4336. Clayton Wogstad, Northwood, Iowa. P21-2t

SPECIAL of the week

'61 Volkswagen bus ideal for camping $795

'60 Volkswagen tops in economy $495

Evans Motor Sales

Albert Lea, Minn.

Hiway 65 So. 373-4164

FOR SALE — Hampshire fall boars. Brucellosis accredited herd. L. G. Stevens, Northwood. P21-2t*

THINKING OF A POLE BARN THIS YEAR?

If you are thinking of a pole barn for warehousing, animal shelter or other uses, contact us. We have the experience, materials, plans, contractors available and the know-how to build the shelter you need. Financing available too, if necessary.

B&K LUMBER INC.

324-2075 Northwood, Iowa

Cars For Sale

'66 TORNADO
Sport Coupe, PS and PB

'65 FORD 'half-ton pickup'
Only 14,000 Miles

'6 DODGE Polara 4-dr.
PS, PB, R&H

'63 CHEV. Belair

'65 FCRD

PLUS many others '65 and down

Boyd Implement Co.

324-1041 Northwood

FOR SALE

'64 Corvair 95 Van, AT, 1-owner, low mileage, clean

'64 Galaxie 500 4-dr, 8-cyl, AT, PS, excellent. Choice of 2

'66 Galaxie 500 4-dr, 8-cyl, PS, factory air, top condition

Plus Many Others
See us before you deal.

H. J. SMITH MOTORS

Northwood, Iowa

Refrigeration, Commercial and Domestic; Air Conditioning, window or central units. Sales and Service. Borseth Repairs, Northwood. 324-2572 P20-tf

SERVICES

Farm Management

Proper management makes more profit from your farm investment

METHUS FARM MANAGEMENT SERVICE

Phone 324-2381 Nofthwood P19-tf

FOR SALE — 12 large Holstein Spring Heifers. C.H.V. Due June-July. Kensett, 845-2440. P21-1t

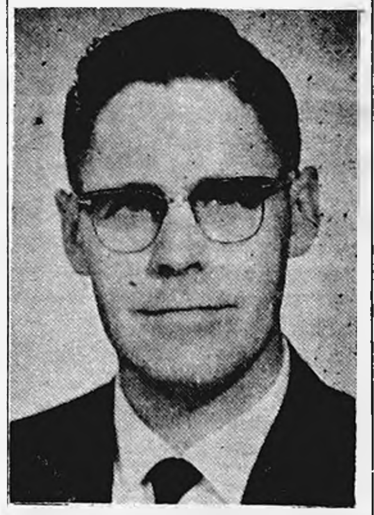

Richard J. Tuttle

832 Central Ave. 324-2056

EQUITABLE OF IOWA

SKELGAS BUDGET TERMS

CYLINDER OR BULK

• Domestic • Commercial • Industrial • Bulk Tank Sales and Rentals

PHONE NOW . . . 324-2210 NORTHWOOD

MAYTAG

Sales & Service

VETERANS PETROLEUM SERVICE INC.

GRIM

A Crop-Busting Hail Storm Can Break Your Bank Account Wide Open!

The FarMutual CROP HAIL Policy Can Protect You Best Against Hail Loss.

See Your County Mutual Agent Now!

Worth Mutual Ins.

Glenn O. Tenold, President
Jerry E. Olson, Secretary
Northwood, Iowa, Ph. 324-2452

Representing
GRINNELL MUTUAL REINSURANCE COMPANY
GRINNELL, IOWA

Telephone 592-4222
Lake Mills, Iowa

Lake Mills Graphic

Classified Section
Wednesday, May 24, 1967

SPINET PIANO — Used. Popular make. Must sell at once. Call or write Jacobson Music Co., Albert Lea for details. 3-4

GOOD USED EQUIPMENT

- 2 Used HAY CONDITIONERS
- 2 Red Rider MOWERS
- 2 WD 45 TRACTORS
- 2 WD's
- 1 M5 M-M TRACTOR
- 2 Used Melroe DRAGS
- 2 Used Rear CULTIVATORS
- 1 Year-old D-19 Front-mounted CULTIVATOR

SEE THE NEW AC MOWERS NOW AT –

RONALD'S IMPLEMENT

LAKE MILLS 4

SEND ADS

For the Peach to

Lake Mills Graphic

Lake Mills, Iowa

$1.25 for 10 words or less
10¢ each for extra words

NEW SIZE

FORD 5000

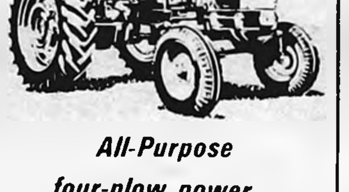

All-Purpose four-plow power

We're located on the north edge of Lake Mills – stop in and see our display of new and used equipment.

NORTH CENTRAL IOWA'S FORD TRACTOR AND EQUIPMENT DEALER.

WE HAVE A FULL LINE OF PARTS.

LAKE MILLS FARM & DAIRY SUPPLY

Edwin Christ, Owner
Lake Mills

PUPS FOR SALE — Norwegian Elkhound-German Shepherd. Ron Langfald, Lake Mills. 4

FOR SALE — 1965 Harley Davidson M-50. Starts easy, good shape, reasonable. Phone 293-4541, Emmons, Minn., after 5 p.m. on weekdays. Sterling Sanden. 4p

HOME ORGAN — like new. Walnut. Guaranteed. $550. Jacobson Music Company, Albert Lea, Minn. 3-4

USED CAR SPECIALS

SALE PRICED

1965 MERCURY PARK LANE
4-door Hardtop with factory air-cond. & loaded. Extra clean at only $2495.00

1964 MERCURY PARK LANE
4-door factory air-cond. All the extras – Sharp!
Sale Price $1895.00

1960 RENAULT DALPHINE
Special . . . . $ 175.00

1963 FORD PICKUP
Sharp – Only . . . $1195.00

1960 Ford F-3 ¾ Ton Pickup
Real clean . . . . . $ 375.00

1964 PONTIAC 4-door Catalina –
A Gem at Only . . $1795.00

1963 CHEV. 2-ton TRUCK
Nice $1495.00

SEE THIS

NEW INT. SCOUT – 4 wheel drive $2265.00

SPECIAL THIS WEEK

1961 DODGE – 4-door
Clean V-8, auto. trans.
Only . . . . $ 325.00

HELGESON MOTOR CO.

LAKE MILLS

ARE YOUR RECORDS PROPERLY PROTECTED?

We have a Big Stock SMNA rated

FIRE SAFES

Graphic Office Supply

Phone 592-3851
LAKE MILLS, IOWA

FOR SALE — 90-inch green davenport $40. 11 x 8 ft. grass rug $5. Mrs. Rose Moen, Lake Mills. 4

WESTINGHOUSE Dealership available in North Iowa. Exceptional opportunity for aggressive person. Write Box A, % Graphic, Lake Mills. 4p

FOR SALE — 1963 Yamaha 250, YD3. Excellent condition. Rick Bohl, Lake Mills, Iowa. 4p

PEACH

INSTANT BUYERS & SELLERS

KARILIN'S THRIFT SHOP

Vinje, Iowa

Mon — Fri.
2—6 P.M.

Have lots of nice summer clothing. Come in and browse.

LOOK at these buys in Used Tractors

806 DIESEL w/f Turbo. Complete – Sharp
560 GAS w/f F/H – Near new tires, very good
560 DIESEL – Reg. drawbar
450 DIESEL – Low hours
Two 400 DIESELS – Save $$$
Two 400 GAS – Real buys
Minneapolis-Moline 4-Star loaded – Sharp

Two 300's One SMT-A One SM Three M's	1950 J.D. A Two J.D. G's 1947 J.D. B	These are all good machines – ready to go to work for you!

SEE US FOR USED – CORN CULTIVATORS – BALERS – ROTARY HOES –

HELGESON MOTOR COMPANY

YOUR IH DEALER LAKE MILLS

FOR SALE:

- Three nice homes in Lake Mills
- One acreage with excellent modern home east of Lake Mills on hard surfaced road
- One 120A farm with above average buildings NE of Lake Mills. Contract.
- One 160A farm NW of Northwood. Contract.
- One 297A – Two sets of modern bldgs. Good livestock farm. South of Lake Mills, Cash.
- 120A farm 8 miles NE of Albert Lea. Adequate modern bldgs. Contract.

FLO REALTY

SEE OR CALL
Roger G. Hermanson
Lake Mills 592-4012

1-2p

A VERY IMPORTANT NOTICE TO SENIOR CITIZENS & THE HANDICAPPED CITIZENS OF IOWA FROM THE PRESIDENT

Send this ad in before June 3rd and receive $5 credit toward the first year's certificate cost.

COUPON

Name ....
Age ....
Address ....
....
Town ....
State .... Zip ....

The President of Hawkeye Security Association has opened a very limited enrollment in this area. Regardless of your age or your health condition, it is possible for you to get UP TO $1,000.00 CASH BENEFIT FOR YOUR BURIAL.

Many people have stated the cost is very, very reasonable. THIS IS NOT INSURANCE! THIS IS AN IOWA NON-PROFIT CORPORATION, LICENSED AND OPERATED UNDER THE STATE LAWS.

This issue of this enrollment absolutely ends June 3rd. Do not take a chance of not getting in on this issue. For complete details, fill in the coupon and rush it to:

HAWKEYE SECURITY ASSOCIATION

813 North Shore, Clear Lake, Iowa

Graphic Peach

Just call 592-4222 before 10 a.m. Monday. to place your ad.

WANT ADS
PULL

VICTOR ADDING MACHINES

FULL OR 10-KEY MODELS

Hand operated -------- $99.50
Electric ---------- from $129.50

GRAPHIC OFFICE SUPPLY

Phone 592-3851
LAKE MILLS, IOWA

Clip and Mail to

LAKE MILLS GRAPHIC

Lake Mills, Iowa

To Appear in the PEACH Classified Section

Charge $1.25 for 10 words

1	2	3	4	5
6	7	8	9	10

Additional words 10¢ each

11	12	13	14	15
16	17	18	19	20
21	22	23	24	25
26	27	28	29	30
31	32	33	34	35

First 10 words ---------------------------- $1.25
Extra words (10¢ each)____________________ $
Total Cost each issue -------------- $
Number of weeks to run____________
Total Charge $________ Check inclosed $

the BRITT NEWS-TRIBUNE

Britt News-Tribune ★ Phone 843-3851

FOR SALE: 1963 Ford ton truck; egg case stapler; egg case tayper; chicken coops; egg washer; four case egg cart. Hutchins Store, phone 843-4048.

FOR SALE: Poland China Boars-Tested Sires. Performance data available. Floyd Friedow & Sons, Kanawha.

Call us now for Hamilton Shaver Pullets for fall. Phone 679-4225, Wesley, Ia. TF

Need an extra car

for the week-end?

Rent one from us!

Maybe you have friends flying in for a visit or perhaps a wedding has created a car shortage for your family. Whatever the reason, it's EASY, FAST and ECONOMICAL to rent a car from us.

RENT A NEW COMET OR MERCURY

Low Rates... Daily... Weekly... Monthly

Lincoln-Mercury DAILY RENTAL SYSTEM

PRITCHARD AUTO CO.

Ph. 843-3871 Britt

USED FARM MACHINERY

Oliver 1800 gas
Oliver 77 diesel
Moline M5 gas, PS
Miline 445 gas, wide front
John Deere 720 dsl.
John Deere 620 gas
530 Case with loader
Moline E PTO sheller
Moline 1200 sheller
Moline LO 135-bu. 2-beater spreader
John Deere N PTO spreader
IHC #30 ground drive
John Deere 45 combine with 210 corn head, cab and hume reel.
IHC 30 pull combine, like new!
Demo .. 4296 Moline self-propelled 14-ft. hind down reel, 3-row 30 in. corn head ... SAVE!
New Idea flail cutter, offset hitch, rear delivery.
Brady 720 Demo.

14-Ft. Sea King Boat and trailer with 20 Hp. Mercury engine

Britt Implement
Phone 843-3807

WANTED: Custom spraying. Have sprayer mounted on disk for applying Treflan, also will band atrazine and oil.
Don Hanson, Garner. Phone 923-3000.

WANTED: IHC Parts man. Some knowledge of parts preferred. Bauer Implement. Wesley, Ia.

WANTED: Pasture for 35 beef cows and calves until fall. Lyle Shipler, Britt, Phone 843-3092.

FOR SALE: 1956 Pontiac, two door, hardtop, black, hydramatic V-8, radio, good condition, $200 Phone 843-3285.

HELP WANTED: Service Station attendant, light mechanical work, good starting salary. Retirement program, vacation, sick leave benefits, steady work. See or call Dale Swenson, Farmers Cooperative Co., Britt.

FOR SALE: 90 Ewes, one or all. 1 mi. E, 1 N. Corwith. John McMahon, Phone 583-2252.

FOR SALE: New Idea Trailer type mower. Hyd. Lift. A-1 shape Raymond Bruns, Britt. Phone 679-4094

WANT ADS go farther in the PEACH!

FROM NORTH IOWA LARGEST CYCLE DEALER

New and Used Hondas
We have over 100 New and Used Hondas on hand to choose from.
Write for free literature and prices.
Several other used makes---

KERN'S IMPLEMENT
Britt, Iowa
Ph. 515-843-3823
open Mon. - Fri. 7:30-5:30
Sat. - 7:30-12:30

Farm LOANS

6% Interest

- Long Term
- Low Payments

For a loan on land to pay debts, buy land, finance improvements or for other farm and family needs, come in and see us.

Federal LAND BANK Association

FEDERAL LAND BANK Association
Forest City
Tuesdays and Fridays
Algona

E. H. Hutchins, Mgr.
Keith Hopp, Assistant

S & S USED CLOTHING
LOCATED 5 MI. N. of Wesley, 1½ MI. E.
OPEN - AFTERNOONS 1-5
CLOSED - THURSDAYS
FOR SALE: Riding Lawnmowers, End Tables, Coffee Table, Chairs, Clothing of all Kinds!
PHONE 679-4079 HOME PHONE 679-4309
June Attig

FOR SALE: 16 Foot Wood Row Boat. W. W. Kabrick. Britt Ph. 843-4131.

FOR SALE: 2 Holstein Cows to Freshen Soon. Herman Buns, Britt. Ph. 843-3828.

FOR SALE: Allis Chalmers No. 60 Combine. Good working order. Always shedded. Ray Hobbs, Woden Phone 926-5747.

WANTED: One owner car, Ford or Chevrolet, approx, 1960, Ph. 843-3586, Britt.

I MADE MY PILE
WHY DON'T YOU?
Buy Gas Station
Very Good Deal
Slender's Station
Britt Opp. Hosp.

FOR SALE

3 buildings to be moved: Steel 12' x 16', wood 24 x 56 with double doors, and office bldg.

All Bids Accepted

Kanawha Coop Oil
Ph. 762-3286

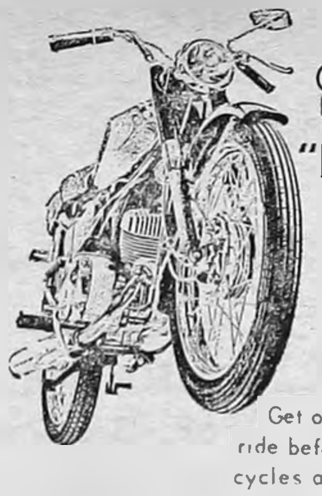

BRIDGESTONE 90+

"Best Lightweight in the Industry"

only $395^{00}

SEE IT TODAY AT

Get our price and a demonstration ride before you buy! We need used cycles and we are making some extra good deals!!!

TRULSON Courtesy Motors
Britt Phone 843-3328

QUALITY PRINTING

PROMPT SERVICE COMPETIVELY PRICED

Letterpress or offset or Both

No Job too Large and None too small

the Britt News Tribune
Phone 843-3851

CASADY FURNITURE - BRITT, IA.

FINAL QUITTING BUSINESS

BRITT, IOWA FRI. - 7 P.M.

PUBLIC AUCTION

BRITT, IOWA FRI. - 7 P.M.

FRIDAY MAY 26 7 P.M.

FURNITURE

Sofas and Chairs
2 Piece Living Room Sets
Loungs Chairs
Dinette Sets
Mirrors
Mattresses and Box Springs
Cribs and Mattresses
Tables and Lamps - Plaques
Hide-A-Way Bed
Dining Room Tables and Chairs
Carpeting and Linoleum
Pictures - Mirrors
Hampers
Counter top Ranges - gas & elec.

MISCELLANEOUS

Linoleum remnants
Carpet remnants
Misc tools
Counter topping
Used Furniture
and hundreds of other items too numerous to mention.

EVERYTHING WILL BE SOLD TO THE HIGHEST BIDDER - NOTHING HELD BACK.

EQUIPMENT

Desks - files, cash register, carpet racks, linoleum cart, refrigerator cart, dollies and many other miscellaneous items.

NOTICE DEALERS

We have a nice stock of parts and supplies for appliance dealers. COME OVER AND BUY AT YOUR OWN PRICE

TERMS OF SALE

EVERYTHING SOLD TO THE HIGHEST BIDDER
ALL MDSE. MUST BE MOVED BY FOLLOWING DAY
TERMS CAN BE ARRANGED
NOT RESPONSIBLE FOR ACCIDENTS
NO ITEM MUST BE MOVED BEFORE SETTLEMENT IS MADE.

BIG NAME BRANDS

Sealy - Kroehler
BIGELOW - DOWNS - CROMECRAFT
DON'T MISS THIS AUCTION

COME OVER BUY AT YOUR OWN PRICE

Kossuth County Advance

"Serving 5500 County Families"
Phone 295-2424 Algona, Iowa

HELP WANTED — Beauty Operators, for new Beauty Shop. Guaranteed wage to start. Call Delrae Kemna, 295-5162, Algona, Iowa between 9 a.m. and 5 p.m. 23w40

FOR SALE — 1966 Volkswagen. Phone 925-3852 after 2:30 p.m. weekdays. 40

FOR SALE — North Shore lots on Fox Lake and homes for sale or rent. Pike, bass and panfish. Terms. Blanchar Corp., Welcome, Minn. 21w40-46

TRUCK DRIVER WANTED — Don Hilbert, 295-3478, Algona, Iowa.

FOR SALE—From our wholesale operation where we unpack all stereo's before shipping to dealers we get some Stereos and sewing machines with freight damage. The freight Co. makes adjustments to us and we sell these accordingly. **SOME REAL BARGAINS.** North Iowa Sewing Machine Co., Algona, Iowa. Wholesale distributors of New Home Sewing Machines and Grundig Sound Equipment. 59w38-44

HELP WANTED — Secretary for school office starting July 20th Apply to Sup't. of School, LuVerne, Iowa. 16w40

FOR SALE — Trailers and Campers — Apache camping trailers, world's largest selling camp trailer. Don't buy a trailer until you get our deal on an Apache. Chuck Behr Trailer Sales, Algona, Ia. 295-3372. 32w38-42

FOR SALE—Layby 1966 New Home Deluxe Sewing machine. Less than ½ price. All paid but a balance of $38.91. North Iowa Sewing Machine, Algona, Iowa. 26w38-40

FOR SALE — Used Cushman electric golf cart Perfect condition. NOW ONLY $350. Taylor Implement. Phone 515-295-2467, Algona. 17w40

"SAVE BY MAIL"

For Your Savings and Investments

SEE
Home Federal Savings and Loan Assn.

INSURED

- 4½% Passbook Savings
- 5% Certificates of Deposit

Phone 295-3545 - Algona, Ia.

— SUPER — STOCK CAR RACES

★ FRIDAY, MAY 26 ★

KOSSUTH COUNTY FAIRGROUNDS
ALGONA, IOWA

$700^{00} purse

- TIME TRIALS START AT 8:30 P.M.
- FIRST RACE BEGINS AT 9 P.M.

Adults – $1.00 Children (under 12) – 25c

COME SEE THESE BIG RACES AT KOSSUTH COUNTY FAIRGROUNDS TRACK FRIDAY!

When choosing furniture – be sure you make the right move!

Your home . beautifully furnished or a hodgepodge of unrelated styles — which will it be? It's YOUR home! If you feel the weight of this responsibility you can count on a lot of expert assistance from READ'S FURNITURE in Algona, both from the standpoint of professionally trained personnel and inspiring displays of fine home furnishings We invite you to come in and browse around our wonderfully complete selections in modern, contemporary and traditional designs consult with our interior decorating expert see the newest furniture arrangements We will help you to carry out your own ideas and help make your home individually and personally your own.

Read's FURNITURE AND WATSON INTERIORS
295-2216 North Phillips Street ALGONA
"Quality is remembered long after price is forgotten"

FOR SALE — 1959 International ¾-ton PICKUP, heavy duty, very good condition, long box, 4-speed transmission, good tires, heavy duty trailer hitch. IDEAL FOR HEAVY FARM WORK. Priced Right. Lindsay Soft Water, Inc., Call 515-295-3755, Algona, Iowa. 36w40

USED MACHINERY

M. M. U 302	$3795
1951 A John Deere	$750
M. M. 602 LP	$4400
IHC 560 — Nice One	$3575
MM M602	$4150
MM M5 — Nice One	$3250
MM M5	$2895
MM 445	$1245
MM 1210 Shellmaster	$1875
1200 MM PTO Shellmaster	$895
MM LO 100 Bu. PTO Spreader	$435
NI #17 Spreader	$375
NI #12 Spreader	$165
#19 New Idea PTO	$545
#30 Grainovator	$295
Schultze PTO Power Box	$345
18½' Glencoe Field Cult.	$675
Brady 4 Row Cutter	$895
MM 4-14 Plow	$495
IHC Rotary Hoe	$175
MM Rotary Hoe	$195
13½' MM Tandem Disc with Sealed Bearings	$695
(2) JD 6 Sec. Drags with cart	$195
(2) 7' Noble Drag Sections	$22.50 ea.

BUSCHER BROS.
Algona Iowa Phone 295-3451

FOR SALE — 1959 Dodge 9-passenger Station Wagon. Wayne Goodman. 295-2773. Algona. 40 & 42*

TOP QUALITY USED TRUCKS

1964 GMC 2-ton Cab and chassis, 84" Cab to axle, V6 engine, 2-speed axle, extra good. 825x20 10-ply tires.
1963 CHEVROLET 2-ton, 2-speed axle, near new rubber, 825x20 10-ply tires, complete with 13½' grain body and near new 12-ton hoist. Includes 12-ton license for full year.
1963 CHEVROLET 2-ton Cab and Chassis, 2-speed axle, 84" cab to axle. 327 V-8 engine.

SEE THESE CLEAN UNITS AND MANY OTHER TOP USED CARS AT . . .
KOSSUTH MOTOR CO.
"Chevrolet Sales & Service"
SW of Courthouse — 295-3554
Algona, Iowa

SINGER in beautiful console cabinet, like new. With forward and reverse stitching, zig-zag sewing, buttonhole making, monogramming and fancy stitch designs with attachments, fully guaranteed. Eight payments of $4.89 or will discount for cash May be seen in your area Write Credit Manager, 6726 Elliot Ave., Richfield, Minnesota, 55423. 40

NORTH CENTRAL IOWA'S

PEACH

Cream of the Market

COVERS CENTRAL NORTH IOWA

For Quick Results, Use The Peach

Rates are $1.25 for 10 words and 10c for each additional word. the handy coupon below is for your use. Send your classified to:

KOSSUTH COUNTY ADVANCE

....

....

....

DISPLAY RATES: $2.50 PER COLUMN INCH
(Two-inch Minimum)

DAHLBERG HEARING AIDS

Now Save $81^{00}

DAHLBERG BEHIND EAR $169^{00}
DAHLBERG EYEGLASS $199^{00}
LONG BATTERY LIFE

FREE HEARING TEST GIVEN

SATURDAY, MAY 27
9:00 A.M. — 4:00 P.M.
COLONIAL MOTEL
(Jct U S 18 & 169)
Algona, Iowa

If you miss your free hearing test, write Box 72 — Sibley, Iowa for a home demonstration. No obligation or charge for this special service.

JACOBSEN CHIEF TRACTORS WITH NEW *Chief-O-Matic* DRIVE!

Super Chief 1000 shown with 42" rotary attachment

Jacobsen's new Chief-O-Matic drive tractors make gear shifting and foot clutching obsolete! Chief-O-Matic is a new hand operated speed control that allows an infinite number of speeds forward . . . up to 7 mph and reverse speeds to 3 mph. With Chief-O-Matic drive you'll get far smoother starts, effortless speed changes and easier operation of attachments. You'll get your jobs done better and in less time too!

For the ultimate in modern all-purpose tractors see us today!

A low down payment and easy monthly installments can put a Jacobsen Super Chief or Chief in your yard today!

KEN'S AUTO SERVICE
— Your Plymouth - Valiant Dealer in Kossuth County —
Phone 295-2497 ALGONA

The Belmond Independent

"Heart of This Four County Trade Area"

VOL. 43 NO. 36 OFFICIAL COUNTY PAPER WRIGHT COUNTY IOWA—THURSDAY, JUNE 1, 1967 OFFICIAL CITY PAPER 12 PAGES AND SUPPLEMENT

MAIN STREET

BY PAT, DICK, DUANE

Ray Hagie of Clarion was one of a number of "ham" radio operators who received Public Service Awards from the American Radio Relay League, Inc., in recognition of services performed at the time of the Belmond tornado. We tried to identify others through reports on amateur radio communications during the disaster that appeared in the hams' official magazine, QST, but the only call book we had access to was six years old and did not contain many of the call letters.

We know that among those who performed yeoman service, along with Ex-Senator Hagie, was Dr. Harold Morgan, nationally known cancer specialist from Mason City. These radio enthusiasts come from all walks of life.

In congratulating Mr. Hagie on his award, the ARRL noted: "The Public Service Certificate is not the type of award that is specifically worked for, asked for or expected. It comes as a spontaneous recognition of outstanding work by individual amateurs during communications emergencies. It should give you deep satisfaction to know that the type of work you have done best exemplifies the spirit which makes amateur radio a valuable asset to the public and to the nation."

What must be a rock-bottom low for citizenship was achieved by some thoughtless, conscienceless individual on Memorial Day when he deliberately snapped off two flags from the lamp post at the corner of George's Auto Electric and left them lying in the street. He took the decorative point off of one of the flag poles before proceeding on his way. The flags were brought in out of the rain by some customer at Rich's Tavern. It was a good thing the culprit wasn't around when Keith Chandler turned-to to take in the banners. Keith may not be the ruggedest guy you ever say — but his adrenalin was pumping!

We keep 'em humble around the Independent. There are no indisdispensible bosses or employees. One by one, we've all had this proved to us. Like, f'rinstance, last week Duane Meinders took his vacation. Duane operates the Linotype, helps with the floor work and press work. Keeps real busy when he's on the job. He really does.

So what happened when Meinders was GONE? The week's issue of the newspaper was completely run off by 11:30 a. m. Wednesday — the the earliest EVER, on a non-holiday schedule.

When we told Duane this, he was rather dubious about taking any more vacations. We might get the idea he isn't needed AT ALL. But as mentioned, we've all had a similar experience. Leaves us kinda wondering why it takes us LONGER when we're ALL HERE! As Harlan Miller would say: "There is no solution. Seek it lovingly!"

When we wrote the story on dedication of the new Immanuel Reformed church last week, Rev. Robert Vander Schaaf was out of town and we were unable to check with him the cost of the new edifice. Consequently, we went to the files for the figure used in our ground-breaking story last year. It had the cost as $116,000. Now Pastor Vander Schaaf notes that a decision to include a bell tower added $6,000 — and that other changes plus interior fittings make a $130,000 amount more realistic. That's how it goes, when you build these days.

Want to feel REAL good — and do a REAL good turn? Once again the Student Congregations of Iowa State University, Ames, are conducting their "Friendly Town" project. This places in Iowa farm and small town homes hundreds of children (ages six to 11) from Chicago and Des Moines for a period of two weeks. The host family may designate the sex of their young guest and approximate age, but not the race.

These youngsters come from slum areas and have had little or no acquaintanceship with such commonplace (to us) things as grass, trees, farm animals and wide open spaces.

It's late in the game to apply for a child, but Rev. M. L. Jones could assist you in getting a prompt application in if you'd like to participate in the project. The children leave Chicago and Des Moines on July 15 and return July 29. A $10 fee is required with the application. If you receive a Des Moines child, $5 is returned; if there is no child for you, the entire $10 is returned.

A house-warming is being planned for Mrs. Jennie Retleff by her sister-in-law, Mrs. Virgil Nolte, to mark Mrs. Retleff's occupancy of her new home at 311 Second street NE.

Not only did Jennie's home "go with the wind" last October, but she received injuries that hospitalized her for a number of weeks.

She's been in her new home, now, since Mother's Day. Friends and kin are invited to help her celebrate her return to her own home this Sunday between 1:00 p. m. and 8:00 in the evening.

SIGNS TEACHING CONTRACT

Nancy Christenson, a 1963 graduate of BHS and daughter of Mr. and Mrs. Lloyd Christenson, has signed a contract to teach second grade in the Marshalltown Community schools during the coming school year. She will graduate tomorrow from State College of Iowa, Cedar Falls, with a Bachelor of Arts degree in education.

HOSPITAL NOTES

On May 25, the following entered for medical treatment: Mrs. Lester Hopkey and Mrs. Dean Lauen of Meservey and Jo Ann Noftsger of Kanawha.

THAT BRIGHT SMILE on the face of Sharon Zollner when she was photographed last Friday afternoon had real significance — for she was about to go to Steele Memorial clinic to have those awkward casts removed from her arms. She'd been wearing them for just two days less than a month, following an accident at the swimming pool playground on April 30. She was hanging by

←

her knees on a crossbar on the swing set when she slipped and broke a bone in each arm, just above the wrist. She's been brave about the cast, but was delightedly looking forward to "graduating" to splints; and will be even happier when the day comes that her arms are altogether unencumbered. The daughter of Mr. and Mrs. Lawrence Zollner, Sharon is 12 years old and will be in 7th grade next fall.

Luick Auditorium site of 4-H girls Rally Day

Belmond High school's Luick Memorial Auditorium will be the scene this Saturday of the annual rally day of Wright county's 4-H girls. Program starts at 1:00 p. m.

All club members in the county are expected to attend and in addition an invitation is extended to all parents, leaders and other interested persons.

Campaigning by the clubs for their respective candidates for county office will take place between 1:00 and 1:30 o'clock. Eight candidates have been nominated for the five county offices, including Sandra Bock of the Pleasant Peppy Pals.

Other nominees who will be running for office are: Sherry Holmes, Blaine Blue Ribbon Winners; Pauline Thul, Dayton Dandies; Susan Mersch, Eagle Red Peppers; Paula Woodin, Grant Go-Getters; Carol Marshall, Lincoln Lassies League; Jo Ellen Iverson, Up and Coming Vernonites; and Paulette Cramer, Wall Lake Wee Women.

After the delegates have voted, the new county officers will be installed in candlelight ceremony by the boys' county officers. They are: president, Gary Woodley; vice president, Wayne Smith; secretary, Roger Thompson; treasurer, Ted Derscheid; and historian, Duane Odland.

One of the highlights of the afternoon will be a presentation by Dennis Lettow, an International Farm Youth Exchange delegate to Mexico last year. He is presently vo-ag instructor at Dows. By the use of slides, he will present information on the home life in Mexico, where he spent five months.

Incumbent officers of the girls 4-H county organization will conduct the annual meeting. President is Janet Tesdahl of the Lake Leading Ladies.

The other officers who will be concluding their terms are: Penny Stevens, Lincoln Lassies League, vice president; Martha Spangler, Troy Trojans, secretary; Diane Gearhart, Eagle Red Peppers, treasurer; and Lennea Groom, Iowa U-Go-I-Go, historian.

Candy Kitchen bought by bank

On Monday of this week the First State bank signed a contract for purchase from Mr. and Mrs. Pete English of the property that for many years has been occupied by the Belmond Candy Kitchen. Possession of the building will be given the first of next year.

Luin Cox, executive vice president of the bank, says that plans for the newly purchased site — which adjoins the east annex to the bank — are not definite at this time.

He did say, though, that the bank given some thought to opening a drive-in window for its customers' convenience and such a use for the property will be investigated.

Jaycees mapping July 4th plans

Jerry McLaughlin has been named general chairman in charge of the 2nd annual 4th of July celebration of the Belmond Jaycees and reports that plans for the event are shaping up rapidly.

It is the Jaycees' intention to provide a full day of entertainment, starting with a horse show on the Central Soya grounds at 9:00 a. m. and concluding with the traditional fireworks display at 9:30 p. m.

Something entirely different in the sports line has been scheduled for the evening program at Faris Field, starting at 8:15 o'clock, in the form of a soccer game.

"Introduction of soccer on television has aroused considerable interest in this sport that is so popular, the world over," Mr. McLaughlin notes.

Location, opposite city hall—

Approval given new post office for Belmond

Postmaster William Walrod last Saturday received notification from Postmaster General Lawrence F. O'Brien that a new post office has been approved for Belmond. Since the tornado last October, when the post office here was totally destroyed, makeshift quarters in the basement of the IOOF hall have served temporarily as a post office.

It was noted by Postmaster General O'Brien that his department has been governing its construction program in accordance with directions from President Lyndon Johnson to "exercise frugality in conducting governmental operations." Consequently, new construction is being authorized only when it is demonstrated that the need is urgent and no other alternative is available.

Since Belmond falls very precisely within these limitations — there being no existing building to remodel and no other suitable quarters available, plans for completely new construction were deemed acceptable.

Site of the new post office will be the northeast corner of the 200 block north of Main street, occupying the two lots lying west across the street from the property occupied by the city hall. Two tornado-damaged dwellings are still on this land and will be removed.

Preliminary plans call for 3,464 square feet of floor space — somewhat over that which was provided by the demolished post office — with an area of 9,880 square feet for parking and movement of postal vehicles.

This location will be serviced by the sidewalk lying along the 100 block of Second avenue NE, whereas there was no sidewalk access to the former post office on River avenue. Following destruction of the former post office, a petition signed by a good many hundred patrons expressed disatisfaction with the old site and the wish for a more satisfactory rebuilding location.

Postmaster General O'Brien said the building will be constructed under the department's lease construction program, with the government's capital investment limited to postal equipment. While leased to the government, the building will remain under private ownership and the owner will pay local real estate taxes.

Plans and specifications for the new building, as well as bidding forms and other pertinent data, will be made available to prospective bidders at an early date, at which time the department will advertise for bids. The site option will be assigned to the successful bidder, who will purchase the land, construct the building and lease it to the department.

NEW OFFICERS ELECTED by Belmond High's Future Farmers of America, who assumed their duties with the close of the school year, are pictured above (left to right): Larry McAlpine, sentinel; Kevin Hadley, treasurer; Wayne Hinman, vice president; Kermit Bohning, president; Don Goeman, secretary; and Bob Cullinan, reporter. Dave Moe was the retiring president.

Train-car crash basis of damage suit – $164,150

Suits for damages totalling $164,150 have been filed jointly in Wright county district court by three plaintiffs against the Chicago, North Western railroad as outgrowth of a train-car accident on July 7, 1965, that killed one and injured two other persons.

Michael Mickelson, 74, of Eagle Grove lost his life in the collision as his wife Dorothy was driving their '65 Chevrolet east on Highway 323 a mile west of Woolstock. It was struck by a train approaching the crossing from the south. Both the driver and the Mickelsons' 14-year-old son Dennis suffered injuries.

Fred Eamer was engineer of the train. The accident occurred about 9:15 a. m. The plaintiffs charge in the petition that negligence on the part of the railroad and the engineer on a number of counts was responsible for the accident.

Mrs. Mickelson is suing for $50,000 for permanent injuries, pain and suffering, hospital and medical expenses; and an additional $3,150 for loss of the automobile.

Her husband's estate, through Mrs. Mickelson as executrix, asks $16,000 for loss of earnings during his expectable lifetime of 8.4 additional years and $20,000 as damages to his estate as a consequence of his untimely death.

Dennis Mickelson, through his mother as friend and next of kin, seeks damages of $75,000 for severe and permanent injuries, pain and suffering, hospital and medical expenses already incurred and yet to be incurred.

The plaintiffs demand that the case be heard by a jury.

SEE GREG HARRISON GET DEGREE AS VETERINARIAN

Dudley Bonte and Mrs. Clair Bonte, accompanied by Mrs. James Manusos of Mason City, attended commencement at Iowa State University, Ames, on Saturday, Greg J. Harrison, son-in-law of the Clair Bontes, received the degree of Doctor of Veterinary Medicine.

All were guests at a buffet luncheon in the Dr. Harrison home.

Dr. and Mrs. Harrison and daughter Dana will leave June 10 for Hollywood, Fla., where Dr. Harrison will be employed at the Broward Animal Hospital.

VISITING IN NEW JERSEY

Mr. and Mrs. T. A. Townsan left Saturday for Kendall Park, N. J., where they will visit in the home of their daughter, Mrs. S. E. Finkelstein, and family for several weeks.

RONALD HOLMES

• • •

Goldfield youth chosen state 4-H office candidate

Wright county will have a candidate for state boys 4-H officer when 1,300 club delegates from over Iowa gather June 21-24 on the campus of Iowa State university, Ames, for the annual state 4-H conference. He is Ronald Holmes, son of Mr. and Mrs. Kenneth Holmes of Goldfield.

He was one in a group of nominees originally chosen by their respective clubs, then named as a district nominee, who were recently interviewed by a special committee at ISU. On the interviewing committee were the current state boys and girls officers, Iowa State university and extension personnel and prominent Iowa citizens.

Eight boys and eight girls were selected by this committee as the official candidates for the four boys' and four girls' state offices.

Ronald Holmes was Wright county boys vice president last year and has filled the presidency and other offices in his own club, the Liberty Pathfinders. He has been in club work for eight years.

Last year he was honored by designation as the "Spirit of Conservation" at the state 4-H conservation workshop. His activities have included county and state demonstration work, Dutch elm disease control, veterinary medicine and participation in the Wright County Older Youth Group.

His 4-H projects have included baby beef, commercial beef, swine, forestry and junior leadership. He was active in a wide range of high school activities and serves as an announcer for radio station KRIT-FM, Clarion.

"ROCK" NOW WITH SEARS

Dennis "Rock" Gallagher spent a part of the Memorial Day holiday visiting his parents, Mr. and Mrs. J. R. Gallagher. Since early May he has been manager of the men's clothing department at Sears in Mason City. Before accepting this position he had been on the sales staff of the men's wear department of Black's department store in Waterloo for the better part of a year.

DR. HAROLD D. LODEN

• • •

R. J. RICHARDSON

• • •

Anderson, Clayton announces—

Promotions bring two seed executives here

Two promotions in the ACCO Seeds division of Anderson, Clayton & company that are bringing new executives to Belmond were announced this week by management of the division. Both men are expecting to move here this weekend.

Dr. Harold D. Loden, who has been general manager of Paymaster Seeds, has been named research director of Anderson, Clayton's Seeds division and R. J. "Bob" Richardson, who has been business manager of Paymaster Seeds at Plainview, Tex., has been named production and processing director of ACCA Seeds division.

Announcement of Dr. Loden's promotion was made jointly by Robert L. Horton, operations vice president of ACCO's Agricultural Products division, and R. B. Thompson, general manager of the ACCO Seeds division.

Effective today, June 1st, Dr. Loden will move his office from the Agricultural Products division headquarters at Abilene, Texas, to Belmond, now the headquarters location of ACCO Seeds division.

From the Belmond office, Loden will direct the combined research staffs of Paymaster Seeds and Tomco Seeds. Anderson, Clayton & Co. recently purchased the common stock of Tomco Genetic Giant, Inc. and Tomco Seed, Inc.

C. E. "Chuck" Wilmarth will head the division's corn research staff, which will include Don Terhune and W. A. Shirer. Dr. N. W. Kramer of Plainview, Tex., will direct the sorghum and forage hybrid research activities, along with D. C. Hess and G. L. Duncan. Quentin Adams and W. L. Pools will continue the cotton research program headquartered at Plainview.

"The joining together of the capable research staffs and facilities of all companies under the direction of Dr. Loden will give the ACCO Seeds division one of the best research and development programs in the seed industry," according to Mr. Horton.

Born in Colbert, Ga., where he attended public school, Dr. Loden is a graduate of the University of Georgia. There he received a Bachelor of Science degree in agriculture and received his Master's degree in 1939. The same year he became associated with the U. S. Department of Agriculture and engaged in soil survey work in the midwest until 1940, when he transferred to Alabama as an agronomist.

During World War II he served in the U. S. Air Force. During his tour of duty, he spent a year in Brazil as part of an Air Force mission that mapped the upper Amazon Valley. Shortly after the end of the war, he served as Director of Agricultural Experiment Stations in South Korea and was awarded the Air Force Commendation Medal for work in developing a vegetable seed production program for that country.

Dr. Loden returned to the University of Georgia as assistant professor of agronomy in charge of cotton research after his discharge, but soon went to Texas A & M university on leave of absence to accept a fellowship to conduct cotton research and study toward his Doctorate in genetics.

He joined Paymaster Seed Farms in 1951 as geneticist in charge of cotton breeding and related research. In 1952 he was named manager of the Seed Farms research and production operations.

Under Dr. Loden's direction, the farm has developed and released several outstanding cotton varieties. He also directed one of the most comprehensive hybrid sorghum breeding programs in the world. The Paymaster Indian-named varieties of hybrid sorghums and forages such as Apache, Ute, Pawnee, Kiowa, Sweet Sioux, Thunderbird and 3 Little Indians are now being distributed in many parts of the world.

Professionally, Dr. Loden is past president of Texas Certified Seed Producers, Texas Seedmen's association, Southern Seedmen's association and National Council of Commercial Plant Breeders. He is now serving as second vice president of the American Seed Trade association.

Dr. Loden and his wife, Celestia, are active members of the Methodist church and he is a past president of the Abilene Kiwanis club.

The Lodens have purchased a home at 916 Eighth Street NE here in Belmond.

Announcement of Mr. Richardson's promotion and transfer to Belmond was made by Mr. Thompson. Bob and his wife Sybil will move from Plainview to Belmond this weekend. They will reside at 416 Tenth Avenue NE.

Mr. Richardson will be in charge of the production and processing of Tomco hybrid corn seed in Iowa, Nebraska and Illinois and Paymaster forage and sorghum hybrid grain seeds in Texas and Kansas.

He joined Paymaster Farms at Plainview in 1962. He was transferred from Paymaster Oil Mill division of Lubbock, Tex., where he was manager of the Paymaster Soybean Trading department.

Mr. Richardson was with Southland Cotton Oil company when Anderson, Clayton & Co. purchased this organization in 1952. He has been associated with Paymaster at Oklahoma City as manager of an oil mill and at Jackson, Miss., he was active in soybean trading in the deep south for Paymaster before moving to Lubbock.

The Richardsons have two sons, Reuel and R. J., Jr., and one daughter, Mrs. Carolyn Rose.

Joint Lions-Jaycee project—

Plan rebuilding of shelter house

Members of the Belmond Lions club and Junior Chamber of Commerce have agreed to collaborate in rebuilidng of the city park shelter house, which was demolished by the tornado.

At a special meeting last Friday, the Lions voted to appropriate up to $1,500 for reconstructing the shelter house if the Jaycees would provide the labor. This proposition was accepted by the Jaycees at a meeting Monday night.

Work was to be started on the job Wednesday night of this week. Larry Dorr, who will serve as foreman of the project, says the help of anyone with a knack for carpentry will be welcomed as the Jaycees spend the daylight evening hours at their task, the next week or so.

An estimate of material costs obtained by the Jaycees indicates the cash outlay figures to be somewhat under what was first expected, and that the expense may run only $1,100 or so. This is despite the fact that the new shelterhouse will be 16 feet longer than the old one and require an extension of the cement slab.

Russell Porter, chairman of the city park committee, asked enlargement of the shelter house due to the minimum of shade the park will possess during the next few years on account of trees lost in the tornado.

A companion proposal made to the Jaycees by the Lions club was that the Lions would appropriate $1,000 for refencing and enlargement of the tennis court if the Jaycees — in this case, too — would do the work.

This offer was tabled, due to a suggestion by Jaycee Jerry Kintzi that a site close to the high school might be preferable as a tennis court location.

It is the feeling of Lion officers, though, that money contributed to the club for tornado-related projects could not be used to build new courts for the school, whereas rehabilitation of the park courts would ideally fulfill the sort of purpose for which the donations were given.

It was the Lions' hope that the park court might be put back into use by the middle or latter part of July, which would have required the prompt ordering of fencing. Tabling of the proposal leaves it problematical whether the tennis court project can be carried through this year.

REPRESENTATIVE FROM SBA AT BANK HERE ON FRIDAY

Don Albertson of Des Moines, disaster loan officer for the Small Business Administration, will be in Belmond on Friday of this week to discuss applications for loans necessitated by the tornado. He may be seen at the First State bank, or an appointment for an interview with him may be made by calling the bank.

BLACKS BACK FOR VISIT

Mrs. Frank Black of Marion spent last week in Belmond visiting friends.

Hello, World

A baby girl weighing 8 pounds was born to Mr. and Mrs. Darwin Plagge of Latimer on May 25. She has been named Shari Lynn.

Mr. and Mrs. Richard Peddicord became the parents of a baby girl May 26. She weighed 6 lbs. 3½ oz. and has been named Tammy Lee.

VISITOR FROM FLORIDA

Irene Smith of Jacobsonville, Fla., called Thursday morning at the Paul Steenblock home.

Escaping ammonia lends excitement

Considerable excitement was produced at the Belmond division plant of Armour Agricultural Chemical company on Wednesday afternoon of last week when the contents of a car of anhydrous ammonia was being transferred to a storage tank.

In some manner, a valve on the car that was not involved in the transfer began to let ammonia gas escape. When Armour employees were unable to get the valve closed, the Belmond Fire department was summoned.

Its members had recently had instruction on how to combat such a situation. Fog was used to dissipate the gas and also to give a repairman protection in his effort to stop the leakage.

Wayne Janssen of the Armour staff was equipped by the fire company with protective clothing and breathing equipment and given the assignment of getting the leak stopped, which in not too long a time he succeeded in doing.

Since the liquid ammonia burns flesh badly and the gas can quickly suffocate a person, the situation was a touchy one for a while. Also, Decker Brothers, just to the west — toward which the wind was blowing — was loading 119 head of hogs for shipment.

The animals were coughing and seemed in a good deal of distress; but Decker Manager Bob Churchhouse learned that the hogs seemed to be all right when they reached their destination.

Officers left red-faced—

Burn 'er down! That'll get 'em out!

"Sorry about that" was about all there was left to say.

Alvin Charlson had been asked by the sheriff's office if a vacant farmhouse on property he owns a mile north of Clarmond County club might be used Wednesday of last week in a law enforcement exercise that was to be directed by Bob Blair, chief of the state bureau of criminal investigation.

Permission was given, when Mr. Charlson learned that the idea was that several officers taking the roles of "criminals" were to be flushed from the frame dwelling with tear gas grenades. He asked that windows be removed through which the grenades would be tossed, to prevent glass damage.

He added that he planned to tear down the house this summer and salvage the lumber. The windows were carefully removed.

In the morning, Chief Blair had directed the officers in firing from a moving vehicle at targets along a road. Then he lectured the men on a variety of dangerous weapons easily purchasable these days on the open market — and gave them instruction in the use of tear gas and smoke bombs.

Doug Dean, Clarion chief of police, and Deputies Bob Shaw and Vern Elston were then dispatched to occupy the abandoned house and prepare for the afternoon's exercise.

Three attack parties approached the house from different directions while Sheriff Bob Blecker and Mr. Blair comprised still a fourth group. Only a couple of tear gas bombs actually found their way through the open windows; but gas and smoke enveloped the house from the outside.

As luck would have it, two smoke bombs fell near baled straw that had been banked around the foundation when the house was still being used. Flames broke out at both points, and soon the straw — and the house — were a roaring conflagration.

The cornered "culprits" beat a hasty retreat. And the Clarion Fire department was summoned. By the time the firemen arrived, not only was the house a lost cause, but a shed and garage were also destroyed. There wasn't a drop of water on the place, so no fire-fighting was possible until the fire trucks got there.

That left Sheriff Blecker with the chore of advising Mr. Charlson, "We're mighty sorry! It was this way . . ."

Monday, Fire Chief "Bud" Packard stopped in to see Sheriff Blecker and explained that, the way the county has been divided for rural fire-fighting purposes, the Wednesday blaze had been in Belmond territory. How come the Belmond department hadn't been called?

Blecker explained that the fire really HADN'T been on the agenda. Next time, he promised, if things were a little better planned . . .

"ORDER OUT OF CHAOS" might be an appropriate caption for this picture, showing a Nelson Gravel company cat' with Ralph Turner at the wheel converting the old city dump grounds into usable terrain. This is some of the land which the Belmond Industrial Development corporation bought from the city, and from which the northern portion was sold to National By-Products. Last week, that concern was similarly levelling the site of its collection station, on the County U blacktop. BIDC is filling and levelling all of the former dump area to the north of the road leading into the dump grounds. What use is to be made of the reclaimed land is completely open to conjecture at this point. If you've heard anything more specific, that's exactly what it was — conjecture, without basis.

STEVE HOME ON LEAVE

Steve Larson of Norfolk, Va., is spending a 14-day Navy leave with his parents, Mr. and Mrs. John Larson.

Mr. and Mrs. Daryl Betten and family spent Sunday at the home of Mrs. Tena Harms at Sibley.

Christian school holds ceremonies

Graduation exercises of the Kanawha Christian School was held last Friday at 8:00 p. m. at the Kanawha Christian Reformed church. The nine girls and five boys in the graduating class were:

Phyllis Baker, Marilyn Coeling, Debra Conrad, Janice DeWaard, Roger Peters, Dennis Rietema, Anita Ruter, Herbert Schreur, Sharon Schreur.

Also, from Belmond, John Joemaat; Goldfield, Timothy Eekhoff; Corwith, Lois Abbas; Clarion, Karen Hiemstra; and Wesley, Carol Hillenga.

Rev. Frank Einfeld of the Wright Christian church was the speaker. Diplomas and Bibles were given to each of the graduates by Paul Eekhoff.

Vacation Time

Need Money for a well-earned VACATION?

WE HAVE A LOAN FOR ANY PURPOSE. COME IN AND ASK FOR

RAY SUMMERS

S & M FINANCE

CLARION PH. 532-2857

AFTER HOURS 532-3010

HERE IS THE MAN

TO CALL FOR THE BEST BUY ON YOUR INSURANCE

Allen Mechem

Phone 532-2492—Clarion

STATE FARM Insurance Companies Home Offices: Bloomington, Illinois

READY MIXED CONCRETE

DRIVEWAYS · PATIOS · SIDEWALKS · STEPS

● WALLS ● FOOTINGS ● FEED LOTS ● FOUNDATIONS

FREE ESTIMATES ON ANY JOB

PHONE 5528 OR AFTER 6 P. M. 8473

BELMOND READY MIX

Johnston Funeral Home

AMBULANCE SERVICE

DIAL 7811

Fertilize right... NOW!

Sidedress with CFS ANHYDROUS AMMONIA

Young corn seedlings need the nutritional boost that only nitrogen can give. CFS anhydrous ammonia is 82% nitrogen. Put it into the soil where hungry roots will reach it . . . then watch your plants thrive! We have the applicator equipment too. Give us a call, or come on in.

CUSTOM FARM SERVICES, INC.

ALEXANDER PH. 692-3335

ROBERT KRUGLER—Manager

KANAWHA NEWS

TERRY BETTEN — PH. 762-3718

KHS graduates party honorees Tuesday evening

Members of the Kanawha Community High school Class of '67 were honored by families and friends at a number of courtesies that folowed the graduation ceremonies Tuesday evening of last week. Reports of some of the receptions follow.

LOIS STUFLICK

Mr. and Mrs. J. Hutchison entertained relatives and friends in honor of Lois Stuflick, daughter of Mr. and Mrs. Arnie Stuflick.

SARAH ENGSTROM

Mr. and Mrs. Ed Engstrom entertained in honor of their daughter Sarah. Those who attended the party were Mr. and Mrs. Marvin Nelson, Mary Nelson and Mrs. Margaret Nelson, all of Roland, Dr. and Mrs. C. O. Enge, St. James, Minn., Mr. and Mrs. Tory Nodland and family and Marcia Andersen of Spirit Lake, Mr. and Mrs. Don Ross, Mr. and Mrs. Cliff Howlett and Linda of Britt and relatives and friends from Rowan.

GARY HARRIS

Gary Harris was honored at a party given by his parents. Out-of-town guests included Mr. and Mrs. B. E. Mattingly, Mr. and Mrs. Owen Mattingly and Mrs. Larry Bailey, all of Clarion; Mr. and Mrs. E. R. Harris, Mr and Mrs. Ken Bailey and Cindy and Mr. and Mrs. Alta Burt of Rowan.

DEBBIE PRINGNITZ

Graduate Debbie Pringnitz was honored at a party given by her parents. Those present were Mr. and Mrs. Fred Bell, Mr. and Mrs. Frederick Bell and Mrs. Annie Pringnitz, all of Klemme, Mr. and Mrs. Marvin Groesbeck of Garner, Mr. and Mrs. Lloyd Gordon of Rowan, Mr. and Mrs. Lowell Mau and Mr. and Mrs. Ron Pringnitz.

LARRY KURTZ

Larry Kurty was honored Sunday and Tuesday evening in his home with parties given by his parents. Those present were Mr. and Mrs. Daryl Kurtz and girls of Des Moines, Mr. and Mrs. Olaf Eliason, Mr. and Mrs. Earl Michelson of Goodell, Mr. and Mrs. Leonard Soebeck and Ricky, Mr. and Mrs. Lloyd Roland of Alden and Mr. and Mrs. Merle Asbe and Duane. Larry showed slides of the UN-MYF tour seminar.

LANA WICKS

Graduate Lana Wicks was honored with a party given by her parents. Those present were Mr. and Mrs. Clarence Sowers of Story City, Mrs. Mary Trca and Nancy of Britt, Mr. and Mrs. Beryl Derun of Britt, Mr. and Mrs. Jan Wicks and Mr. and Mrs. Tom Stewart of Clarion, Mr and Mrs. Ron Trca of Britt and Donnie Gray of Corwith.

DONYCE FRIEDOW

Donyce Friedow was honored both Sunday and Tuesday evening at her home. Out-of-town guests included Mr. and Mrs. Robert Kelly of Charles City, Mr. and Mrs. Willard Hansen of Eagle Grove, Mr. and Mrs. Orvin Friedow, Bill Friedow, Mrs. Dennis Cline and family and Annette Coch, all of Britt, Mrs. Jeff Kelling of Boise, Ida., and Mrs. Phil Warner and Mr. and Mrs. Doug Freeman of Goldfield.

LINDA EEKHOFF

Graduate Linda Eekhoff was honored at her home. Those attending Linda's party were Mrs. Marie Eekhoff of Aplington, Mr. and Mrs. Ronald Kruse and Mr. and Mrs. Lester Neymeyer and family of Ackley, Rev. and Mrs. Kay Mills and family of Goldfield, Mr. and Mrs. Robert Everett and sons of Minneapolis, Minn., Mr. and Mrs. Omar Everett and Mr. and Mrs. Carl Swyter of Britt and folks from Kanawha.

TEN YOUNG KANAWHANS IN CONFIRMATION CLASS

Ten Young people of the Kanawha Lutheran church were confirmed Sunday morning. They had completed 80 hours of study in the Lutheran interpretation of the Christian faith.

They are: Theresa Hill, Dale Eliason, Gail Evans, Ann Frieberg, Rex Hill, Daniel Jackson, Ruth Johnson, Jannette Johnson, Connie Jordanger and Gary Osby.

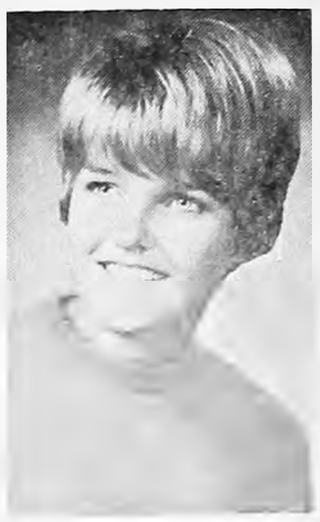

—Courtesy M. C. Globe-Gazette

CANDIDATE from Kanawha for the title of Miss North Iowa at the annual North Iowa Band Festival on Tuesday, June 13, is Lana Wicks. Daughter of Mr. and Mrs. Everett Wicks, she was Kanawha's Labor Day Queen last fall. Besides being a member of the KHS marching band, she was a cheerleader, competed in track, sang with the mixed chorus and other vocal groups. Lana graduated last week.

KANAWHA LUTHERAN CHURCH

Rev. Bernard Oebser, Pastor

Sunday:

9:45 a. m. — Sunday school.

11:00 a. m. — Morning worship.

CHRISTIAN REFORMED CHURCH

Dr. M. Hoogland, Pastor

Supply Pastor

Thursday:

7:30 p. m. — Young People's Society.

Sunday:

9:30 p. m. — Morning worship.

10:45 a. m. — Sunday school.

7:30 p. m. — Evening worship.

WRIGHT CHRISTIAN REFORMED CHURCH

Rev. Frank Einfeld, Pastor

Sunday:

10:00 a. m. — Morning worship.

2:30 a. m. — Afternoon worship.

FIRST METHODIST CHURCH

Rev. James Russell, Pastor

Sunday:

8:45 a. m. — Sunday school.

10:00 a. m. — Morning worship.

Officer of VFW memorial speaker

Annual Memorial Day parade and program was held at Kanawha on Tuesday beginning at 10 a. m. John Hoveland acted as master-of-ceremonies.

The invocation was given by Rev. Bernard Oebser, and the address was given by Lloyd Rockne of Estherville, junior vice commander of the Iowa department of the Veterans of Foreign Wars.

Wednesday night of last week Mr. and Mrs. Herman P. Eekhoff and family attended graduation exercises of the Emmetsburg Junior college. Their daughter Janet graduation with the class.

Mr. and Mrs. Herman P. Eekhoff and family and Pete W. Eekhoff attended commencement exercises at Aplington for Marcia Neymeyer on Friday night.

Wiegand chosen for Boys State

Paul Wiegand, a junior at Kanawha Community High school, has been selected by the Kanawha post of the American Legion as its delegate to Hawkeye Boys State. The annual citizenship training camp will be held, as customary, at Camp Dodge, Des Moines, starting next Monday and extending through next week. An enrollment of 837 boys is expected this year.

● Belmond Locals

Mr. and Mrs. Ed Bather of Minneapolis, Minn., were weekend visitors in the parental Talferd Johnson home.

Mr. and Mrs. Cecil Killius, Jimmy and Nicki and Dick Kamm visited Mr. and Mrs. Charles Krivachek at Webster City late Saturday afternoon.

GOODELL NEWS

MRS. TOM REVLAND — PH. 5-8921

Vacation school opens June 5th

The EUB Vacation Bible school will start on Monday and extend through Friday, with sessions each day from 9:00 a. m. to 3:00 p. m.

Pre-school children and those entering kindergarten will attend only in the morning. Older children going to Bible school all day are asked to bring a Bible, pencils and a sack lunch.

A missionary offering will be taken each morning.

The closing program is Friday, June 9, at 8:00 p. m. An offering will be taken then to meet the expenses of Bible school.

Kurt Olinger honored after his graduation

Mr. and Mrs. Homer Olinger entertained guests in their home on a week ago Friday after the commencement exercises at Klemme where their son Kurt was a graduate. The guests were Mrs. Ruth Olinger and Bill, Mr. and Mrs. Harold Olinger and family, Mr. and Mrs. Merle Olinger, Marcia and Hazel Olinger and Dennis Anderson, all of Clear Lake, Richard Olinger, Patricia Wilson and Jerilyn Klehm, all of Des Moines, Mr. and Mrs. Wayne Wenzel and family, Mr. and Mrs. Rex Fetrow, Mr. and Mrs. Kenneth Olinger and Mr. and Mrs. Harold Baker, all of Belmond, Mr. and Mrs. Otto Ostendorf, Mr. and Mrs. John Ostendorf and family and Mr. and Mrs. Keith Nuehring, all of Alexander, and Clara Klehm and Marlin, Dennis Brinkman, and Mr. and Mrs. Earl Ver Helst, all of Clarion.

Mr. and Mrs. Bernard Nolte, Mary Ann and June Marie visited Sunday in the Dewey Sellers home at Chariton.

Mr. and Mrs. Maurice Trumbell were guests Sunday in the home of Maurice's sister and family, Mr. and Mrs. Vern Hogard at Buffalo Center.

Lynn Stille spent the weekend with his parents, Mr. and Mrs. George Stille. Lynn attends college at Ames.

Mr. and Mrs. Harvey Boller of Charles City and Mr. and Mrs. Leo Bardwell of Marion were Sunday visitors in the home of Mr. and Mrs. Bill Boller.

On Monday of last week Mrs. Lucy Stausfacker of Cheyenne, Wyo., and Mr. and Mrs. Charles Schmalle of Garner were visitors in the home of Mrs. Mary Avery.

Roxanne Slining honoree at graduation reception

Mr. and Mrs. Robert Slining entertained guests in their home Wednesday evening following the commencement exercises at Belmond where their daughter Roxanne was a graduate. There were about 35 guests present.

Mr. and Mrs. Art Ziegler, Mr. and Mrs. Roger Ziegler, Mr. and Mrs. Jack Mallory of Gary, Ind., and Mr. and Mrs. Marvin Irving of Kanawha attended the Methodist church at Kanawha Sunday morning. Mrs. Roger Zeigler became a member of the church.

Mr. and Mrs. Arthur Savogue on Thursday of last week went to Chicago to visit friends, Mr. and Mrs. "Doc" Moxness. All four, on Saturday, went to St. Joseph, Mich., to surprise Mrs. Savogue's sister, Mrs. Henry Putyra, on her birthday. The Savogues returned to Goodell on Monday evening.

Mr. and Mrs. Art Zeigler and Mr. and Mrs. Roger Zeigler were Sunday dinner guests in the Anno Ter Hark home at Clarion.

Judy Benson of Van Nuys, Calif., arrived by plane at the Mason City airport Friday evening. Judy is spending a few weeks with her grandparents, Mr. and Mrs. Dan Miller. Mr. and Mrs. Doyce Goodrich and Eugene Berhow, all of Kanawha, met Judy at the airport.

Sonja Ahlstrom, graduate, honored at party last week

Mr. and Mrs. Stanley Ahlstrom entertained guests in their home Wednesday evening following Commencement exercises at Belmond where their daughter Sonja was a graduate.

The guests were Mrs. Blenda Ahlstrom and Gail Thayer, both of Belmond, Mr. and Mrs. George Ahlstrom of Thornton, Mr. and Mrs. Leslie Pals, Nancy, Jeff and Bart of Meservey, Mr. and Mrs. Richard Steenblock and Beth, Mr. and Mrs. Lambert Barkema, Mr. and Mrs. Byron Barkema and Tammy and Donna Hauge.

GOODELL EUB CHURCH

Rev. Donald Thompson, Minister

Youth Fellowship meets every 2nd and 4th Thursday of each month.

Wednesday:

7:30 p. m. — Choir practice.

Sunday:

10:00 a. m. — Sunday school.

11:00 a. m. — Worship service.

ST. MARY'S CHURCH

Rev. R. A. Ormsby, Pastor

Confession before early Mass.

Early Mass at 8:00 a. m. on the second and fourth Sundays of the month.

Late Mass at 10:00 a. m. on the first, third and fifth Sundays of the month.

Brooder houses cause two fires

Goodell's volunteer fire department answered two fire calls this past week. One took the firemen to the Earl Bachman farm Thursday afternoon, when a brooder house was destroyed.

The other fire occurred early Saturday morning at the Merle Janssen farm. Here, too, a brooder house was destroyed.

Mr. and Mrs. Fred Pieper of Hubbard were Sunday visitors in the home of Mrs. Pieper's sister, Mrs. Mary Avery. Mrs. Avery and the Piepers were Sunday guests for dinner in the home of Mrs. Avery's son Harwood and family at Meservey. They attended the Decoration Day services at the Meservey cemetery.

● Legal Notice

Iowa laws require that the residents of this area, be notified of certain legal procedures. Certain individuals, as well as groups, may have a personal interest in these notifications. Often the publication is the only public notice. To keep well informed, readers should check carefully the notices which appear in this section.

IN THE DISTRICT COURT OF
THE STATE OF IOWA
IN AND FOR WRIGHT COUNTY
IN THE MATTER
OF THE ESTATE OF
JENNIE HAMMOND, Deceased
Probate No. 8385

NOTICE OF PROBATE OF WILL, OF APPOINTMENT OF EXECUTOR, AND NOTICE TO CREDITORS

TO ALL PERSONS INTERESTED IN THE ESTATE OF Jennie Hammond Deceased:

You are hereby notified that on the 29th day of May, 1967, the last will and testament of Jennie Hammond deceased bearing date of the 10th day of June, 1965, was admitted to probate in the above named court and that Leroy A. Hammond was appointed executor of said estate.

Notice is further given that any action to set aside said will must be brought in the district court of said county within one year from the date of the second publication of this notice, or thereafter be forever barred.

Notice is further given that all persons indebted to said estate are requested to make immediate payment to the undersigned and creditors having claims against said estate shall file them with the clerk of the above named district court, as provided by law, duly authenticated, for allowance; and unless so filed within six months from the second publication of this notice (unless otherwise allowed or paid) such claim shall thereafter be forever barred.

Dated this 29th day of May, 1967.

Leroy A. Hammond
Executor of said Estate
Estherville, Iowa

Roy A. Henderson
Attorney for said Executor
Belmond, Iowa 50421
Date of second publication
1st day of June, 1967. 3612

Mr. and Mrs. William Sheriff attended the commencement exercises of Jeff Sheriff, son of Mr. and Mrs. Donald Sheriff, at Thornton on Tuesday evening of last week. The reception was held at the Richland Lutheran Church.

Guests in the Homer Olinger home Saturday evening were their children and their families. Gary Olinger of Marion, Mr. and Mrs. Harold Olinger, Mr. and Mrs. Merle Olinger and family, Marcia Olinger and Dennis Anderson, all of Clear Lake, and Mr. and Mrs. Wayne Wenzel and family of Belmond.

Visitors in the William Sheriff home Sunday evening were Mrs. Sheriff's brother and his family, Mr. and Mrs. Kenneth Lein of Thompson, Mr. and Mrs. Terry Halloran and family of Mason city and Mr. and Mrs. Robert Finn and family of Marshall, Mo.

Rev. and Mrs. Park Miller entertained Mrs. Louise Johnson of Belmond and her sister, Mrs. Ina Smith of Pico Rivera, Calif., at dinner Monday evening.

Mr. and Mrs. Paul Veldhouse attended the graduation exercises at Corwith Wednesday evening of last week for Paul's nephew, Jim Veldhouse, son of Mr. and Mrs. James Veldhouse.

Mr. and Mrs. Worth Riggins of Sheffield were Sunday afternoon visitors in the Rev. P. E. Miller home.

● Belmond Locals

Floyd Thayer of Little Rock, Ark., arrived Wednesday of last week to visit his brother, Harley Thayer, and other relatives.

Mary Luick of Mason City and Nancy Lowenberg of Mt. Vernon spent the weekend in the Albert Luick home.

Mr. and Mrs. Henry Meinders of Buffalo Center visited a week ago Tuesday in the home of Mrs. Ella Wessels.

Mrs. Ruth Thompson will arrive the first of next week from Northfield, Minn., to spend the summer here.

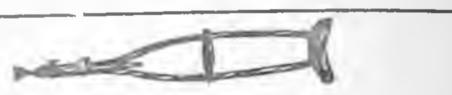

GET UP TO $800 A MONTH WHILE YOU'RE DISABLED

(If you can qualify)

Special Income protection for Lutherans

Low in cost, yet offers you a sure way to have an adequate income if you're sick or hurt and unable to work. Be sure you have the money to pay the bills if paycheck stops because of disability.

WM. R. (BILL) JOHNSON

412 E. MAIN PH. 444-2998

RES. PH. 444-2960

Lutheran Brotherhood Insurance

Life and Health Insurance for all Lutherans

YOUR

Business Is Welcome

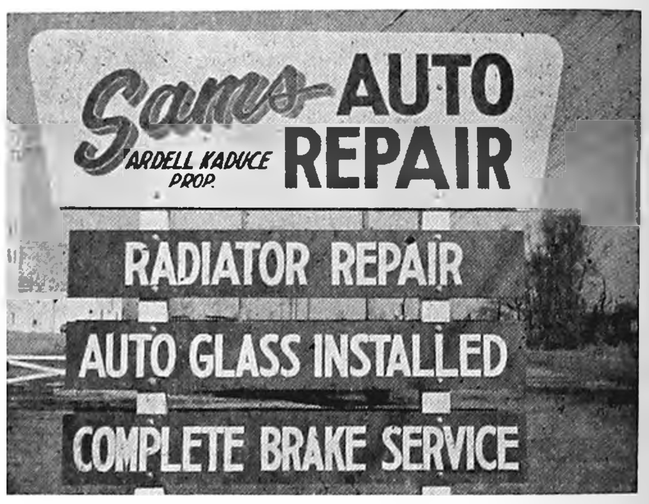

Ph. 8712 Day or Night

For TV Service

PHONE 2279

LATHROP TV

707—3rd St. NE

BELMOND

These Fine HOMES FOR SALE

Very nice 1 bedroom on West Main with new furnace, new carpet, newly painted, and new roof $4,500

Nice 2 bedroom home close in with some storm damage. Buy as is. Contract terms available $9,500

Nice 3 bedroom 2 story home in North Belmond with finished basement, attached garage, and screened porch plus many other extras. $12,750

Nice newly remodeled and redecorated large 3 bedroom home on Third street on large attractive lot. Immediate possession. Priced to sell at . . $14,250

New 2 bedroom home on 3rd St. NE. paving on two sides, carpeted living room and bedrooms. Built-ins in kitchen. Financing can be arranged. $15,000

Nice large 3 bedroom home on paving, has large carpeted living and dining room and finished basement. June 1st possession $17,000

New 3 bedroom home in North Belmond with attached single garage. Has carpeted living room and carpeted bedrooms, and built-in oven and range. Immediate Possession. $17,000

3 bedroom large home with finished basement in Kirkendall, almost 2 lots, double garage, beautifully landscaped lawn. Carpeting and built-ins. $25,000

—JUST LISTED—

4 Bedroom, split level, walkout basement, carpeted, paved drive — Kirkendall Add. July 1st possession $21,000

2 CHOICE RESIDENTIAL LOTS

Large corner lot size 84'x132' on 7th St. NE. . . $3,000

Nice large 72'x132' lot on paving on 7th St. NE. $3,000

2 CHOICE LOTS IN EASTGATE

Adjoining Residential Lots — $2500 ea. or $4400 both

THESE FINE HOMES ARE AVAILABLE FOR YOUR IMMEDIATE INSPECTION. PHONE FOR AN APPOINTMENT TODAY.

Flanagan Agency

PHONE 2391 PHONE 2414

DANCE TO THE Stardusters

BACK AGAIN

TO PLAY YOUR FAVORITE MUSIC

THE WAY YOU LIKE IT PLAYED!

Friday, June 2

RELAX AND HAVE FUN

AT THE ALL NEW

Rich's Tap

NO ADMISSION NO COVER CHARGE

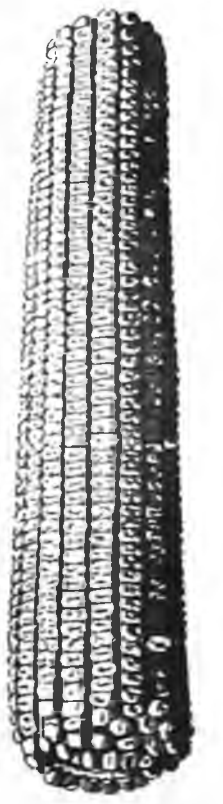

DOLLAR FOR DOLLAR

there's no fertilizer that will produce more corn than

SMITH-DOUGLASS CORN KICKER. FERTILIZER with TREL®

FARMERS GRAIN CO.

Phone 2498

See your Smith-Douglass dealer today.

EDITORIALS

If thou canst believe, all things are possible to him that believeth. — Mark 9:23

Counties would gain by lumping surety bond money

Never having been exactly what you'd call a whizz at arithmetic, we're perhaps stretching our capacity when we venture into the higher mathematics of surety bonding. Nevertheless, the publicity that has been given several recent embezzlements in Iowa county courthouses has posed a question in our mind as to whether the present state law governing protection of the public from such defalcations isn't a bit on the funny side.

Back in 1925 a gentleman named Jonas Buser, who was state senator from Muscatine county, sponsored the existing law that sets a limit of $10,000 on the bond that must be carried as surety against embezzlement by a county treasurer. Smaller bonds are required on other officers, whose opportunities to dip into the public till are reduced by the smaller amounts of cash they handle — and the cost of their bonds per $1,000 are correspondingly less.

When a shortage so large as that of $114,000 comes to light, as recently did in the Boone county treasurer's office, the bonding company coughs up $10,000 and the remaining $104,000 is made up by the 99 counties on a pro rata basis governed by the proportion each county's taxable property valuation bears to the total taxable property valuation in the state.

In other words, the $10,000 bond cuts mighty little ice in affording the public with bona fide protection against such embezzlement losses. If memory serves us right, Wright county's share of the tab for the Boone county shortage will run about $1,085 — or somewhat more than we pay in six years to bond our own treasurer for $10,000.

By inquiry, we've learned that the more or less standard fee for a $10,000 treasurer's bond is $200 per year — or if he's bonded for his entire four-year term at one time the amount is discounted to $170 annual cost.

In six years' time, Iowa's 99 counties will have expended on treasurers' bonds almost $103,000. Eleven defalcations would have had to come to light in that span of time for the group of counties, as a whole, to "come out" on their investment in surety bonds covering this one office, alone.

We've no figures at hand that enable us to say what the average incidence of treasurer embezzlements is in a six-year period of time; but we'd willing to wager that a couple at most would be par for the course — and likely, that estimate is high.

But say there ARE two, on the average. That would mean that Iowa's counties paid the difference between $20,000 and $103,000 for their protection — or $83,000. If those two defalcations were in the amounts of the two that have lately come to light — $114,000 in Boone county and an as yet estimated $25,000 to $50,000 in Washington (let's take a guess and call it $40,000) — there would be a total $154,000 public loss reimbursable to the extent of only $20,000 in bond money. The public's deficit — $134,000.

Now . . . what if, instead of bonding for $10,000 apiece, the counties had put the equivalent of the bond premiums into a sinking fund? Had this practice been started back in 1925, and embezzlements had occurred at the rate of two every six years (again we suggest this is probably and extravagant estimate), the sinking fund would have grown to $720,720.

That's the amount, at the present premium rate, that the counties would have paid out for bond protection. And in the 42 years, $140,000 would have been returned (14 defalcations bringing back $10,000 each in bond settlements). That would have left $580,720 to meet losses than ran in excess of $10,000 in embezzled funds.

Say the defalcations AVERAGED $50,000 each — which would come to $700,000 — the ENTIRE AGGREGATE LOSS could have been met out of the present annual bond premiums that provide only $140,000 protection under the hypothetical circumstances we have set up. And there would have been no necessity for assessments such as Wright — and all the other counties — are having to cough up as a result of the Boone embezzlement.

Toss in a few thousand dollars that the sinking fund could be drawing in interest through the years, and it looks like a pretty good proposition. If it had been in effect 40 years ago, the savings could conceivably have been as much as a million dollars during the interim.

Possibly the biggest drawback to enticing any genuine public (or legislative) interest to the idea would be the question, "What's so great about saving a million dollars or so over 40 years' time?"

Granted, governmentally speaking a million dollars is pretty small potatoes today. Still and all, a million here, a million there — it adds up. . . . Or don't YOU pay taxes?

If many do what ONE might safely do: comes chaos

Movie viewers who have seen "Dr. Zhivago" likely would agree in large majority that one of the most touching scenes finds a secret police officer watching the doctor rip boards from a fence to keep his family warm.

Reluctantly he goes in pursuit of the physician, saying to himself, "What does it matter? . . . It matters, because although one person tearing down a fence may be only an object of sympathy, if five million people start to tear down fences, the result is chaos."

With this incident as his inspiration, Editor William B. Rotch of The Wilton (N. H.) Cabinet, contemplates application of the officer's remark to our social structure — or to ANY social structure — with these astute observations:

"This is the dilemma faced by every society. Where is the line between freedom and oppression? Every society must, in its own way, find a solution.

"The totalitarian governments may be more heavyhanded, quicker to sacrifice the individual for what they believe to be the good of the whole. The democracies tend to be more tolerant of the individual, more patient in asking his understanding, but the basic problems remain the same, and it is no less imperative that solutions be found.

"The hope of democracies is that their people will accept controls voluntarily. The more closely people crowd together, the more regimentation seems to be required to keep them orderly. Perhaps the army is the supreme example of a society in which personality is sacrificed to attain unity of purpose.

"The wastes from one isolated house are not likely to cause a pollution problem, but multiply the situation by a thousand and rivers become stinking sewers. It made little difference if the first automobile drove down the center of the road. One gum wrapper on the ground can be ignored; a thousand gum wrappers constitute a mess.

"Most laws — not just zoning and land use rules — are intended to curb actions which may well have been acceptable when the population was less dense. As people crowd together, individual freedom comes under increasing restraint. More and more the 'rights' of the individual are curtailed to protect the 'rights' of the many.

"Learning to live together is the imperative. The totalitarian states may seek to teach the lesson by force. The democracies prefer education. The one thing certain is that the lesson must be learned."

Report from Sen. Hugh Clarke

One of the most talked about topics around the legislature, and around the state, concerns the date when the General Assembly will complete its work and adjourn. What should also draw attention is the type and complexity of the issues which have been handled by one or both houses of this session.

It is an impressive list, featuring such issues as tax revision, governmental reform, establishment of a merit system for state employees, constitutional amendments, reapportionment and subdistricting, a new basis for school aid distribution and court reform.

Frankly, many legislators feel that as long as the General Assembly concentrates its attention on such important issues as these, they have nothing to fear from the voters. The attitude represents the feeling that the quality of legislation rather than the quantity is the most important consideration.

MOST LAWMAKERS WOULD prefer the session to end now. However, they realize their duty is to get the work done first and then adjourn.

There are some persons who have recommended that this session adjourn now and come back for a special session this fall, However, the Governor has made it clear he would not summon the legislators back, so there seems to be no other course than to continue until the job is finished.

It costs money to run a legislature; an estimated $11,000 per day. A substantial investment of money has been made thus far in this session. It will be a good investment if the job is completed in as reasonable a time as possible. To end it now before the work is done would hurt the investment, not help it.

ONE OF THE MOST IMPORTANT bills of the session has finally cleared both houses. The Senate agreed with House amendments and approved establishing a merit system for state employees. Under the bill, most state workers will be hired strictly on their qualifications shown through competitive tests, and not on the basis of their political affiliation. Also, workers will not be fired for politics, but for the inability to do their job.

I would like to thank all of those who have taken the time to write to me their views on tax reform. I hope I have made my position clear in my answer to these letters and in my previous columns. At this writing I am more optimistic than before in the possibility of meaningful tax reform.

WHILE I HAVEN'T SEEN THE "total Democratic package," the rumors are that the Democratic-controlled Senate has finally become convinced that Iowa's citizens mean business and demand the matter be given attention.

I feel that we lawmakers must have the courage to raise state taxes and funnel the money back to schools. Because to do otherwise would be saying to local people, "Get the money you need for schools from local property taxes and take the blame for any tax increase yourself."

BASICALLY, THE ALTERNATIVES are clear. The rising cost of public services will be paid either through higher property taxes or higher state taxes. I think the people of Iowa prefer to supplement local property tax revenue with additional money raised by higher state taxes and pay for any additional costs over and above these sources by another levy on local property tax.

This is the principle of the Petersen Plan which will encourage local effort to demand value received.

Of real local interest, especially to those people in Belmond, is the passage in the Senate, without a dissenting vote, a bill which I handled that will permit the issuance of municipal bonds for the construction of the arcades that is a part of their modern downtown plan. I am confident that this measure will be passed by the House shortly after the four-day legislative holiday.

● **Marriage does something to a** man; but nobody knows what except his wife — **San Juan (N. M.) Independent-Review**

● **It's nice to have the grass turn** green — if only it wouldn't grow! — **King City (Mo.) Tri-City News**

● **A pessimist is a female who's** afraid she won't be able to squeeze her car into a small parking space. An optimist is a male who thinks she won't try. — **Algona Upper Des Moines.**

● **A scientist says the world is** cooling off. Maybe the world is, but the people on it sure aren't. — **San Juan (N. M.) Independent-Review**

● **One way to carve a tombstone** is to chisel in traffic. — **Walnut Bureau**

● **The road to success is dotted** with many tempting parking places. — **Breda News**

Was It Sudden?

Jerry Marcus

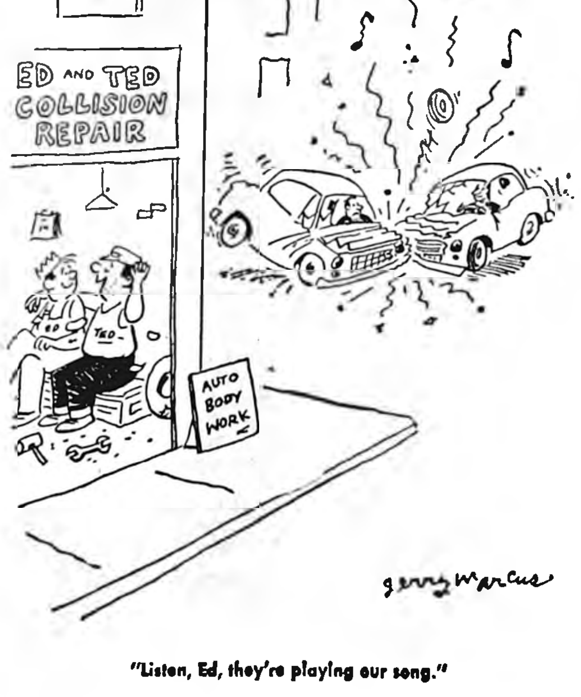

"Listen, Ed, they're playing our song."

The Travelers Safety Service

52,500 died and 4,400,000 were injured in highway accidents in 1966.

Capitol News Letter

Prepared for its members by
IOWA PRESS ASSOCIATION

ADJOURNMENT WHEN?—

The nice spring weather is making legislators restless as the session heads toward a new record in number of days spent in session. The new record does not come exactly as a surprise since this is what one might expect with the Senate under Democratic control and the House under Republican.

The two Houses seem to have reached agreement on reapportionment and sub-districting, also on a state civil service plan and a number of lesser issues.

They are still far apart when it comes to the question of taxes, except both are agreed that the overall tax load will increase.

AS LEROY PETERSON, DALLAS, told the House, "There seems to be no lessening in demand for the services provided by government."

Both Houses are trying to provide "property tax relief," believing that the property owner has about "had it" on taxation and any further revenue must come from such sources as income tax and sales tax.

The Republican House, after passing Mr. Petersen's plan to increase the amount of state aid to schools in the belief that this would mean a lighter load on the property owner, has passed a bill which would:

(1) RAISE STATE INCOME TAX rates by 33 per cent in the $1,000 to $5,000 adjusted gross income brackets and to 60 per cent in brackets above $5,000; (2) increase the sales tax and use tax from two to three per cent; (3) double the corporation tax rate from four to eight per cent, and (4) extend the sales tax to services (laundry, dry cleaning, farm equipment repairs, auto repairs, machinery repairs of all kinds and repairs on household appliances including radio and television) not now covered.

The bill passed by the Republican-dominated House has received a cool reception in the Senate, where Democrats have a slight edge. The bill appears to be headed for a conference committee.

PROPERTY RELIEF—

As part of a package tax plan the House also has approved a proposal which would virtually wipe out the personal property tax on household goods and give considerable tax relief to farmers and businessmen.

The measure, passed 90 to 20, would exempt from taxation the first $5,000 of assessed valuation on personal property. It's estimated it would take $33.9 million in state money to replace the revenue that would be lost by the counties. Republicans said the money would come from the big tax bill passed by the lower chamber and from planned cuts in Gov. Harold Hughes' recommended state budget.

Meanwhile, the Senate approach to the personal property problem is a proposal to eliminate it by "phasing out" over a five-year period.

MERIT PLAN OK'ED—

One of the major pieces of legislation to come out of the 62nd General Assembly is a bill creating a state civil service system. The House has accepted a compromise amendment and quick passage of the bill appears likely in the Senate.

The bill will take thousands of state employees' jobs out of politics. Under the compromise, the state commission that would administer the merit system would be empowered to set rules restricting the political activity of state employees.

NEW TRUCK LAW—

Legislation affecting trucks continues to make news. The Senate has passed two bills involving trucks. One Senate-approved bill would lower truck speed limits on interstate highways and raise them on primary roads.

The measure would lower the daytime speed limit on trucks on four-lane divided highways from 75 to 65 miles an hour and maintain the present night-time limit of 65 miles an hour. It would raise the day and night speed limits for trucks on primary highways from 50 to 55 miles an hour.

The second bill sets up guidelines and standards for "over-sized" vehicles, such as mobile homes, special construction rigs, and empty double-bottoms.

IDLE FUND RATES—

One of the big controversies in Iowa politics a year ago was whether the state should invest its idle funds in Iowa banks or in federal securities. The banks were limited by Iowa law in the amount of interest they could pay; the 1963 legislature had set a ceiling of four per cent. The federal securities would pay a higher rate of interest.

After much public discussion, State Treasurer Paul Franzenburg decided to withdraw more than $33 million in state funds from the banks and invest the money in U. S. securities. Now the House, by a vote of 103-0, has decided to remove the four per cent ceiling.

UNDER THE HOUSE APPROVED bill, the rate would be set at monthly meetings of a committee comprised of the state treasurer, state superintendent of banking and state insurance commissioner.

The bill also provides that interest rates paid by banks to other political sub-divisions, such as cities and counties, can be no higher than the state rate and no lower than one per cent below the rate being paid on state funds.

If the bill clears the Senate, as seems likely, Franzenburg hopes to invest some $60 million of state funds in Iowa banks.

It Was Back in

AS REPORTED IN:

The Independent

The Herald-Press

And The
Iowa Valley Press

FIFTEEN YEARS AGO—

Last week negotiations were completed that will give R. B. Thompson and Chuck Wilmarth, along with Hugh Clarke of Conrad, possession of all the assets of the former Iowealth company, hybrid seed corn firm of Lexington, Ill.

—1952—

Two Belmond Marines, John "Joe" McLaughlin and Duane Tideback, arrived in San Francisco last Friday and are awaiting discharge from the corps. Both will arrive home this coming Sunday.

—1952—

Registration for this summer's Red Cross swimming classes at the Clarion pool is to be completed next week. The Red Cross pays all but $2.50 of the swimming pool fee and also provides transportation for the Belmond children signing up for lessons.

—1952—

George Tideback, former Belmond High sports star, has signed a contract to teach and coach in the junior high school at Laurens this coming year. He will receive a B. A. degree in physical education from Luther college next Monday.

—1952—

The Iowa river has been yielding some good northerns to local fishermen. Recent catches include a pair weighing 10½ and 7¾ lbs. landed by Harve Roberts, a 10-pounder hooked by Cecil Killius and one of 14½ lbs. caught by Ray Ainger.

THIRTY YEARS AGO—

Plans for Chamber of Commerce Day are nearly completed, with a full slate of activities for next Wednesday night and all day Thursday. The German Band from Oskaloosa has been secured to give a concert in the park. There will be foot races, a baseball game, dance and carnival concessions.

—1937—

After being lost for 25 years, the wedding ring of Mrs. W. F. Beier of Goodell was found by Mrs. Gerald Burk in her garden last week.

—1937—

Miss Gladys Larson and Joseph Skaar were married last Saturday at the St. John Lutheran church parsonage by Rev. Roy Huck.

—1937—

Gov. Nelson G. Kraschel has been secured to deliver the address at the IOOF Father and Son Banquet to be held here on June 24.

—1937—

Girls who have been selected to model gowns in the Bridal Beauty Contest next Monday and Tuesday evenings at the Lyric theater are Barbara Chamberlin, Veona Townsan, Marjorie Hewlett, Irene Peck, Betty Lieuwen, Norma Jean Stebbleton, Maryon Nielson, Mary Jeanne Bailey, Bessie Elder, Patricia McNulty, Dorothy Thompson, Marian Rohn, Minnie Gruis and Marie Peterson.

FORTY-FIVE YEARS AGO—

J. M. Jensen, Belmond's candidate for county attorney, is a capable, energetic, hustling lawyer who will serve his constituency satisfactorily in that office.

—1922—

Peter Barban of the Belmond Bakery last week installed a fine new oven in his bake shop. It is a steam oven and has a capacity of 300 loaves of bread.

—1922—

Since publication of the delinquent auto list, only 26 of the 100 persons the original list contained have called at the treasurer's office to pay their tax. The law provides that the treasurer shall sieze the autoes and sell them for the tax.

—1922—

Leaders in the county rat killing contest to date are: Joseph Keller, 520; his brother Lee, 312; Stanley Howieson, 256. If a higher score is not reported soon, the above will be declared the winners and paid the prizes accordingly.

—1922—

Coach Gruetzmacher entertained the high school basebal team at a feed last Saturday evening followed by a theater party. Wm. Tyrrell was elected captain of the 1922-23 baseball team.

—1922—

"111" cigarets — A year ago almost unknown; today a leader at 10c (plus Iowa state tax). A sweeping verdict for QUALITY!

SEVENTY-FIVE YEARS AGO—

Smith Luick and family barely escaped with their lives in the recent flood at Sioux City, and lost all their personal property. By good fortune, Smith reached home just in time to save his family.

—1892—

Henry Dodge of Webster City last week put new monuments up in Franklin Grove cemetery for Col. T. B. Kaufman, A. S. King, C. O. Leonard and J. J. and W. E. McAlpine.

—1892—

H. J. Klemme has a beautiful fountain in his dooryard, which is the admiration of all passers-by.

—1892—

All persons wishing sand from my pit will please call on I. Earhart, Case & Co., R. Tomlinson or at the rink. Price 25 cts. for one or two horse loads. W. A. Bartholomew.

—1892—

I have 100 bushels of millet seed for sale; also 200 bushels of flax. Chris Sorenson.

After preaching a funeral sermon Sabbath last at Britt, leaving the cemetery at 4:15 p. m., Rev. McKown left for Goodell and arrived at 8:15 p. m. in time to preach the memorial sermon. He made the drive with one horse hitched to an old-fashioned road cart. Considering the distance traveled, 20 miles, and the condition of the road it was deemed remarkable that he gathered up the pieces, so to make a sermon.

NINETY YEARS AGO—

Two Belmond braves adore the same girl. This makes the waters troubled. Sunday evening they met in mortal combat, resolved to spill 15 drops of life blood for love's sweet sake. For three mortal minutes they fit, struck, clawed and gouged, tearing "mother earth" into fragments. But even great battles come to an end. This did. 'Tis said, however, that the sequel to the above is to come up yet. The bad blood wasn't all used up.

—1877—

Farmers in this vicinity are complaining of the serious depredations of the gophers and squirrels on their cornfields. There seems to be an unusual number of the ilttle rascals this year.

—1877—

J. S. Pritchard and staff drove 151 hogs to Garner a few days since for shipment. Also 40 head of cattle. "Sherm" is getting rich at this business.

—1877—

Grandfather Whiting of Hickory Grove was in Saturday. He is 74 years of age, yet his mind is as clear and active as ever.

—1877—

Supervisor Emanuel Luick is doing an excellent job of work on the roads in his district. The long slough west of the Elder farm has been turn-piked up with hay and brush and then covered with gravel, making a good, substantial road where before it was a terrible hole.

● **Why is it that the woman who** always puts the cap back on the toothpaste always marries a man who doesn't? — **Woodward (Okla.) Journal**

● **Practically everybody knows the** difference between right and wrong; it's just that we hate making decisions. — **Thermopolis (Wyo.) Independent-Record**

● **If you're calm and collected** when everyone else is losing his head, maybe you just don't understand the situation. — **Princeton (Minn.) Union**

● **Sometimes it's how you say a** thing that makes it gain importance. We find it true in newspapering. It sounds much better to say, "He's out on an assignment right now," than to say simply, "He's out." — **Manilla Times.**

Elphic wins four 6th-grade events—

Three sextathlon records broken, two tied

Only three records were broken and two tied in the annual running of the sextathlon for boys in the 5th through 8th grades, reports Jack Steinberg, physical training instructor.

Ron Fuller put the shot 45 ft. 4 in. to wipe out an 8th grade mark of 44-1 set last year by Ron Dougherty. In the 5th grade low hurdles, Brian McVey posted a time of :11.1, matching a record by Jeff Kessler that has stood since 1959; and in the 100-yard dash Marshall Hanson and William Walrod had times of :14.0 that equalled the record Stan Korthas set in 1962.

Larry Elphic, who won four of the six 6th grade events, sprinted the 60-yard dash in :07.9 and the 100 in :12.9 to take one-tenth second off of the record in each.

Dave Snyder took the 8th grade sextathlon title with 7,880 points; Steve Burt was winner in the 7th grade with 5,676; Larry Elphic won the 6th grade crown with 4,961; and Brian McVey was winner in the 5th grade with 4,041.

Following Snyder in the 8th grade total point standings were: Ron Fuller 7,208, David Hickman 7,048, Fred Erdman 6,741, David Nelson 6,547, Norman Olson 6,300, Paul Schaefer 6,193, Mike McMurray 6,153, Sam McLaughlin 6,107 and James McVey 5,876.

Top places in the 8th grade individual events were as follows:

60-yard dash — 1st (tie) Erdman, Glen Hansen, Snyder, :07.4; 4th (tie) Hickman, Nelson, :07.5.

220-yard dash — 1st, Snyder, :27.0; 2nd, Erdman, :28.1; 3rd, McVey :28.6; 4th, Nelson, :28.9; 5th, Hickman, :29.3.

Low Hurdles — 1st, McLaughlin, :10.4; 2nd (tie) Erdman, Duane Anderson, Bob Berns, :10.8.

High jump — 1st, Hickman, 4-8; 2nd, Snyder, 4-7; 3rd, Robert Mourlam, 4-6; 4th, Erdman, 4-6; 5th, Fuller, 4-5.

Broad jump — 1st, Snyder, 15-1; 2nd, Hickman, 14-10; 3rd, McLaughlin, 14-5; 4th, Nelson 14-5; 5th, Olson, 14-3.

Shot put — 1st, Fuller, 45-4 (new record); 2nd, Snyder, 39-2; 3rd, Shaefer, 36-2; 4th, Douglas Dorr, 35-2; 5th, Hickman, 34-10.

In the 7th grade composite point standings, Steve Walrod followed Steve Burt with 5,349. Others in the top 10 were: Ben Fuller 5,309, Wayne Lonnevik 5,042, Howard Beenken 4,852, David Barkema 4,515, Mike Anderson 4,326, Curtis Pals 4,231, Nick Classick 4,097, Ken Robbins 3,984.

Seventh grade event results were:

60 — 1st, Burt, :07.8; 2nd, Beenken, :08.1; 3rd (tie) Robbins, Fuller, Walrod, :08.2.

220 — 1st, Burt, :29.3; 2nd, Lonnevik, :31.2; 3rd, Beenken, :31.5; 4th (tie) Walrod, Mark Nelson, :31.9.

Hurdles — 1st, Burt, :11.1; 2nd, Tim Pals, :11.2; 3rd, Barkema :11.5; 4th, Fuller, :11.9; 5th, Lonnevik, :12.0.

High jump — 1st, Fuller, 4-5; 2nd, Just, 4-3; 3rd, C. Pals, 4-3; 4th, Fuller, 4-3; 5th, Barkema, 4-1.

Broad jump — 1st, Fuller, 14-2; 2nd, Walrod, 13-8; 3rd, T. Pals, 13-4; 4th, Burt, 13-0; 5th, Beenken, 12-10.

Shot put — 1st, Walrod, 34-4; 2nd, Classick, 33-9; 3rd, Just, 31-6; 4th, Burt, 30-10; 5th, Joel Laaveg, 29-9.

After Elphic in 6th-grade total points came: Gerald Thompson 4,683, Dwight Suntken 4,594, Mark Dirks 4,481, Kim Dockwell 4,392, Dana Obrecht 4,344, Tom Korthas 4,308, Kelly Schaefer 4,211, Doug Lowenberg 4,056, Steve Shirer 3,954.

Event results in the 6th grade were:

60 — 1st, Elphic, :07.9 (new record); 2nd (tie) Dockwell, Obrecht, :08.2; 4th (tie) Thompson and Suntken :08.3.

100 — 1st, Elphic, :12.9 (new record); 2nd, Thompson, :13.6; 3rd (tie) Obrecht and Marshall Janson, :13.7; 5th (tie) Dockwell and Korthas, :13.8.

Hurdles — 1st, Elphic, :11.3, 2nd (tie) Lowenberg, Dirks, Korthas, Obrecht, :11.6.

Hight jump — 1st, Thompson, 4-1; 2nd, Suntken, 4-1; 3rd, Korthas, 4-1; 4th (tie) Schaefer, Dirks, 3-11.

Broad jump — 1st, Elphic, :13-4; 2nd, Dockwell, :13-2; 3rd, Thompson, 13-1; 4th, Schaefer, 12-9; 5th, Obrecht, :12.8.

Shot put — 1st, Dirks, 29-9; 2nd, Schaefer, 28-6; 3rd, Steve Dougherty, 27-0; 4th, Suntken, 26-10; 5th, George Anderson, 26-4.

After McVey in the 5th grade total point standings came: Marshall Hanson, 3,707, William Walrod 3,688, Duane Summers 3,570, Mark Havens 3,162, William Mikesh 3,036, Lee Laaveg, 2,982, Marvin Lonnevik 2,807, Kim Gabrielson 2,693, Philip Erdman 2,659.

Individual event results were:

60 — 1st, Havens, :08.7; 2nd, Summers, :08.8; 3rd (tie) Hanson, Walrod, :08.9; 5th, Mikesh, :09.1.

100 — 1st, (tie) Hanson and Walrod, :14.0; (ties record); 3rd, McVey, :14.2; 4th, Summers, :14.4; 5th, Gary Pals, :14.5.

Hurdles — 1st, McVey, :11.1; 2nd, Walrod, :11.5; 3rd (tie) Hanson, Summers, :12.1; 5th (tie) Havens, Gabrielson, :12.2.

High jump — 1st, Walrod, 3-8; 2nd, McVey, 3-6; 3rd, Lonnevik, 3-6; 4th, Dennis Kessler, 3-6; 5th, Laaveg, 3-6.

Broad jump — 1st, McVey, 12-5; 2nd, Hanson, 12-2; 3rd, Mikesh, 11-7; 4th (tie) Summers, Kessler, 11-6.

Shot put — 1st, McVey, 28-1; 2nd, Laaveg, 26-5; 3rd, Erdman, 25-10; 4th, Craig McMurray, 24-2; 5th, Summers, 24-0.

● OFFICE SUPPLIES
● TYPEWRITERS
● ADDING MACHINES
Rental & Sales
Belmond Independent

Free Estimates on . . .
Body Repair, Painting,
Glass Replacement
Phone 444-2906
BELMOND AUTO BODY, Inc.

Call 2265 For
PAUL DORR
Construction Co.
FREE ESTIMATES ON HOME BUILDING OR ANY CONSTRUCTION

Dr. W. W. Welsbrod
Chiropractor
OFFICE HOURS
OFFICE CLOSED THURSDAY
X-RAY and NCM
Office Ph. 5171—Res. Ph. 5172

Eliminate Painting
THIS IS THE TIME FOR
US Steel Siding
at a price equal to other types
DIAL 444-2366 Belmond
QUALITY ROOFING & SIDING
% of
Russ Beenken

PETER C. DANIELS
Construction
Complete New Homes
Repair and Remodeling
Quality Workmanship
Free Estimates
Phone 444-5107
203 6th Ave. SE

Clothing Profssionally
DRY CLEANED
Phone 2318
Model Cleaners

SEE or PH. 444-2225
A. C. HANSON Agency
FOR
● FARM LOANS
● FARM Management
● REAL ESTATE

BUSINESS & PROFESSIONAL DIRECTORY

FOR
Electrical Service
Repair or Installation
Ph. 444-2388
NIGHT OR DAY
Walrod Electric
308 3rd St. NE

Roy A. Henderson
James E. Houser
ATTORNEYS
Belmond, Iowa
PHONE 2221

Relax . . . At
RICH'S TAP
AND
RECREATION
COCKTAILS — BILLIARDS

For Your Next
Roofing or Siding
Ph.532-3493 — Clarion
Wright County Roofing Co.

Prescriptions
Carefully
and Promptly
Filled
Phone 2436
Redder Rexall Drug

VISUALINER
STEERING SERVICE
FRONT END ALIGNMENT
PHONE 5567
POLLITT
AUTO SERVICE

Life Insurance
R. W. COURSON
AGENCY
Equitable Life of U. S.
● Mortgage ● Retirement
● Education ● Protection

DRAGLINE WORK
GRAVEL & FILL HAULING
BLACK DIRT
PAUL STEENBLOCK
PH. 444-5273

LOOK HERE
FOR THE
THE HOME YOU WANT..
AND
LIVE BETTER IN A HOME OF YOUR OWN

3 Bedroom — 5-additional lots, immediate possession, in Goodell	$5,000
3 Bedrooms — garage on pavement, near school	$7,000
2 Bedrooms — near Junior Hi., 60 day possession	$12,000
3 Bedrooms—2 story, 2½ baths, rec. room, north Belmond, only 10% down	$13,000
2 Bedrooms, breezeway, attached garage, carpeted, on pavement	$13,800
3 Bedroom, 2 baths, newly carpeted new drapes, new paint inside and out, rewired immediate possession	$14,250
2 Bedrooms — includes stove and oven, carpeted living room and bedrooms, corner lot	$15,000
3 Bedrooms — attached garage, carpeted living room and bedrooms, on pavement	$17,000
4 Bedroom on pavement, 2 story. 9-1-'67 possession. Carpeted, paved drive	$18,500
4 Bedroom, split level, walkout basement, carpeted, paved drive—Kirkendall Add. July 1st possession	$21,000
3 Bedrooms — attached double garage, 1½ baths, carpeted, built in stove & oven, many built-ins, sandpoint, large beautifully landscaped lawn, inside corner lot	$25,000
3 Bedrooms — brick, double attached garage, patio, 2 fire places, 3 baths, near school	$28,500
5 Bedrooms — ½ brick, breezeway, double garage, finished basement, fire place, dishwasher, stove, oven, garbage disposal	$29,000

LOTS

75 Ft. lot on 2nd Ave. NE	$2,750
90 Ft. lot on 2nd Ave. NE	$3,500
110 Ft. lot on 3rd St. NE	$3,250

R. W. COURSON
AGENCY
Real Estate
Insurance
Ph. 2451

IT'S EASY TO BUY-SELL-RENT-HIRE & FIND WITH WANT ADS

Your classified ads in the Independent-Buyers Guide are read in more than 4,500 homes. that's why they get results . . . as have the people you have noticed using them regularly.

5c per word first insertion. 60c Minimum Charge

4c per word second insertion of same ad — Minimum 25c

3c per word 3 weeks or more.

Cards of thanks — 3c per word $1.00 Minimum.

In Memoriam Poetry — 3c per word — $1.00 Minimum.

Deadline for all classifieds 9:30 a. m. Wednesday of each week.

Phone 2331

For Sale or Trade

FOR SALE — New Holland mowing machine; crimper attachment. Has mowed only 50 acres. Bill Sheriff, Goodell. g35tf

FOR SALE — Used Motorola coffee table stereo; imitation fur coat and party dresses, all size 16; lady's skates, size 10; baby clothes; Royalite portable typewriter. Call Goodell 5-8921. g36t3

DALE & DICK are busy killing dandelions. Treat the average lawn for only 98c with your choice of weed killer sold at Kessler's Pharmacy. g35t3

FOR SALE — Good used Royal office model typewriter $50. Belmond Independent. g32tf

BRACE yourself for a thrill the first time you use Blue Lustre to clean rugs. Rent electric shampooer $1. Lloyd's Hdwe. & Appl. g36t1

FOR SALE — Like new, 3-bedroom home in Eastgate; carpeted, central air conditioning; built-ins. See to appreciate. Sid Hanson, phone 444-2922. g30tf

Ladies — Do you need money? Start now. Extra earnings. Work part-time near your home showing Avon Cosmetics. Openings in town of Belmond and Pleasant township. Write — Loraine Bixler, Algona, Ia. g36t2

FOR SALE — 2-bedroom, modern home; carpeted, large living room; 720 2nd St. NE, Belmond. Shown only by appointment. Contact Joe De Waard, Kanawha. Ph. 762-3516. g31tf

MAKE YOUR WATCH a Calendar Watch with "quick tab" calendars. 12 individual calendars. Specify Gold or Silver, but order today. $1.25 postpaid. Cash, check, money order: Or send 5c stamp for literature. Hamilton House, 846 Webster, Webster City, Ia. 50595. g35t3*

FOR SALE OR TRADE — Building lots. Phone 444-5106, Larry Dorr. g6tf

FOR SALE — Used Lumber—2x4's 2x6's, 2x8's; sheeting lumber, shiplap and 1x12 footboard, etc. Phone 444-5565 before 4:00 p. m. William Stadtlander. g36t2*

FARMERS — We carry a complete line of animal and poultry veterinary needs at Redder Rexall Drug. g35tf

FOR SALE — New Home sewing machines — Grundig stereos — radios — tape recorders. Sales and service. Enid's Sewing Center. Phone 456-2170 Hampton, Ia. Leonard Levy. g16tf

MIMEOGRAPH Paper for sale, Belmond Independent. g49tf

SINGER in beautiful console cabinet, like new. With forward and reverse stitching, zig-zag sewing, buttonhole making, monogramming and fancy stitch designs with attachments, fully guaranteed. Eight payments of $4.89 or will discount for cash. May be seen in your area. Write Credit Manager, 6726 Elliot Ave., Richfield, Minn. 55423. g35t2*

EVERY HOME needs a desk stapler. Markwell and Bostitch are both good staplers and can be used as tackers. Priced from $1.95 and up at the Belmond Publishing Co. office. g22tf

FOR SALE — standard register stock forms & printed forms, register machines, pasted NCR sets and Speedisets. Belmond Independent g18tf

FOR SALE OR RENT — 2-bedroom home. Can be seen after working hours. R. L. Robertson, 7th St. NE. g32tf

FOR SALE — Poland China boars. Excellent test and carcass records. Guaranteed, delivered. Doyce Friedow, 2N, 3¼W Goodell. Ph. 762-3977. g32tf

FOR SALE — Olympia, Royal, Smith-Corona portable typewriters from $69.50. Victor Adding Machines from $79.50 — Buy or rent, Day, Week or Month. Belmond Independent. g49tf

FOR SALE — Wedding announcements and invitations; 100 genuine Heliograved (not to be confused with engraving) from $12.40. Let us show you our complete line of wedding announcements and stationary. Belmond Independent. g43tf

FOR SALE — 3-bedroom house in Goodell. See Kinseth Plbg. & Htg. or write Kenneth Kinseth, Box 49, Decorah, Ia. g23tf

FOR SALE — Lot one block north of Model Cleaners. Contact Larry Schimp. g26tf

FOR SALE — 715 2nd Ave. NE. Completely remodeled 3-bedroom home. Downstairs bedroom and living room carpeted. Will sell on low down payment or take vacant lot in trade. Jackson-Wright Agency g20tf

FOR SALE — Thick scratch pads 10c each, Belmond Publishing Co. g29tf

DATING STAMPS now for sale at the Belmond Independent office. No need to write a date. Only $1.10, plus tax. g25tf

DALE SAYS — We have a complete line of serums, vaccines, bacterins for hog cholera and erysipelas at your complete veterinary supply store Kessler's Pharmacy. g18tf

FOR SALE — Personalized napkins for weddings, parties, anniversaries. Thank you notes, personalized stationery, playing cards and matchbooks. See samples at the Belmond Publ. Co. g50tf

FOR SALE — Rubber stamps of every kind as low as 80c, 3-day service. Perma-Stamps from $2.90. Belmond Independent. g42tf

FOR SALE — New electric and manual adding machines from $79.50, plus tax. Belmond Independent. g28tf

STENCILS, Duplicator ink and correction fluid — now on hand at the Belmond Independent office. 29tf

FOR SALE — Two lots on hill; first $800 takes both lots, abstract furnished. Contact Kenneth Kinseth, Box 48, Decorah, Iowa. g50tf

FOR SALE — Stencilling kits with 5 sizes of letters half-inch to three-quarter-inch. May be used many times. Only $1.50 Belmond Independent. g43tf

NOW FOR SALE — Modern 2-bedroom home, 1 story, full basement on paved street; former home of Miss Carrie Courtney. Located at 311 5th Ave. NE, Belmond, Ia. For inspection of this fine property see Roy A. Henderson. Executor. g10tf

MISCELLANEOUS

AT STUD — Permanent registered quarter stallion. Yucca Bull, sire Yucca King. Gerry Vander Wolde, Garner. Phone Klemme 587-2300. g36t6

ATTENTION FARMERS — We buy corn cobs. Bud McNutt, phone 444-8419 Belmond or Goodell 5-8341. g18tf

IOWA TRUCKERS RECEIPT BOOKS, now for sale at Belmond Independent. g22tf*

WANTED

WANTED — Corn shelling and trucking. New M-M sheller. John Diekhuis, ph. 8346. g26t13*

WANTED — Help wanted — Construction work. A. R. Dorr Sons Phone 444-5106. g46tf

FOR RENT

FOR RENT — Downtown apartment. Also 3-bedroom dwelling around June 1st. See Luin Cox at First State Bank. g34tf

FOR RENT — Typewriters and Adding machines. New machines for rent. Belmond Independent. g5tf

FOR RENT — Furnished upstairs apartment. Available June 1. Blenda Ahlstrom, ph. 5211. g35tf

FOR RENT — Men's formal wear for all occasions at Thompsen and Keleher Clothing. g27tf

Business Services

WE ARE NOW equipped to repair and resole shoes. Satisfaction guaranteed. Lowell's Family Shoe Store. g27tf

HAIRCUTS are $1.00 in Goodell. Now open. g48tf

KESSLER'S Pharmacy will fill your prescription with prompt, accurate and courteous service. Dick Bloemke, registered pharmacist, phone 2447. g6tf

WATCH NEED CLEANING? Bring it to Dougherty Jewelry. Prompt Service. g40tf

BE SURE — Insure with us. Insurance for all your needs. Flanagan Insurance. Phone 2391 or 2414. g42tf

YOUR DOCTOR'S prescription expertly compounded at Redder Rexall Drug. g1tf

FOR "MR. FIX IT" (Gunnar Kling) call Spahn and Rose Lbr. Co. 444-2250 for general repairs. 49tf

PIANO TUNING and repairing. H. E. Stutters, Clarion, Phone 532-3509 g23tf

Cards Of Thanks

We wish to express our very belated thank you to Dr. Leinbach and Ardith Paule, also to all the nurses, nurses aides, kitchen and maintenance help and a very special thank you to Rev. Miller and his prayers for making our stay a very enjoyable one. Mrs. Twyla Rockow and Samuel Wayne. 36t1*

U.S. SAVINGS BONDS
KEEP FREEDOM IN YOUR FUTURE

BUY AN EXTRA BOND NOW!

Registry Service
for your
Wedding Gifts
DOUGHERTY JEWELRY

NIGHT LIVESTOCK SALE
EVERY TUESDAY
7:00 P.M.
SELLING ALL CLASSES
OF LIVESTOCK
IF YOU HAVE STOCK TO LOOK
AT PHONE 444-5192.
BELMOND SALE PAVILION
BELMOND, IOWA 21tf

SUMMER'S COOLEST IDEA
AWNINGS
CANVAS AND ALUMINUM
- WROUGHT IRON RAILINGS
- ALUMINUM DOORS AND WINDOWS

FREE ESTIMATES
Phone 423-0044 406-408 S. Federal Mason City
Mason City Tent & Awning Co.

THERE NEWS IN THE ADS THERE'S NEWS IN THE ADS

MEET A HAPPY CAR

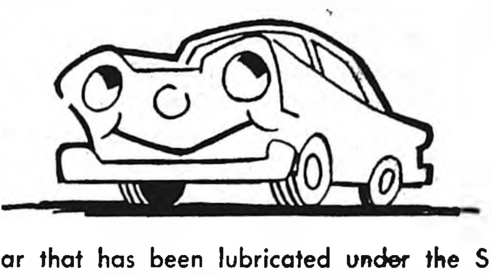

A car that has been lubricated under the Skelly Greasemaster Plan is a happy car. The 1967 Skelly Greasemaster Chart provides up-to-the-minute guides for greasing your car, regardless of the year or model.

When we lubricate your car under the Skelly Greasemaster Plan, we follow the manufacturer's guide, plus the recommendation of Skelly's Engineering Department, to give your car a grease job that you can *really* rely on! Don't take chances! See us today!

JOE'S
Service—Ph. 2264
SKELLY

Let me protect your new car warranty.

Today's new cars come with broad, generous warranties. Because of this, car manufacturers quite resonably demand certain "warranties" of you, the car owners.

What they ask, principally, is that you have your new car serviced periodically. Without this regular servicing, in fact, your warranty could be voided.

I suggest you let me help keep your car warranty in force by driving into my

ular intervals. Whatever servicing is called for in your car manual, I'm qualified and equipped to handle.

In any event, by all means keep your new car warranty in effect with the checkups and servicing car manufacturers demand.

It would be my pleasure to help you do so.

LLOYD'S STANDARD SERVICE
Phone 5597
STANDARD

6 Steps Somebody Must Take To Correctly Clean And Press A Garment

WHAT DO YOU GET AT THE
MODEL CLEANERS
WHEN YOU SAY . . .

"Clean 'em and Press 'em"

1. Inspection by an EXPERT, for spots that must be removed, before dry-cleaning.
2. Also, garments must be separated according to materials, colors and weight.
3. Dry cleaned in air-conditioned humidity controlled, plus constantly purified and PROFESSIONALLY SUPERVISED solvents, with extra cleaning agents added, plus sizing restored.
4. After deodorizing, inspected again and respotted and re-cleaned if necessary at no EXTRA CHARGE.
5. **Finished on PROFESSIONAL and the VERY LATEST EQUIPMENT by PROFESSIONALS.**
6. Inspected again before order is assembled for delivery.

There Is No Satisfactory Substitute For Your
PROFESSIONAL CLEANER
MODEL
Dry Cleaners
FREE Pickup & Delivery — Phone 444-2318

FOR HOME REMODELING
BUDGET TERMS
Up to 60 Months to Pay No Money Down

Our time Payment Plan can include ALL costs, construction or installation, materials, other related items.

You can do two or more projects at one time and handle the total on our same low monthly terms.

Think of all the good things you can give your home by dividing the cost into as many as sixty monthly payments!

- BASEMENT FAMILY ROOM
- MODERNIZE YOUR KITCHEN
- ADD MORE BEDROOMS
- NEW GARAGE
- SELF-STORING STORM SCREEN WINDOWS
- NEW ROOF

Practically Anything You Want For Your Home

FOR FREE ESTIMATES . . . FOR PLANNING ASSISTANCE

Phone 444-2469 in Belmond
FULLERTON LUMBER COMPANY

Get out of discomfort before it's too late!

...think electric air conditioning now! Call your favorite electric central air conditioning contractor now and find out how to beat the sizzling summer heat when it comes. Ask him to install an electric air conditioning system for you today and this summer you'll have icy enjoyment.

think cool!

ie: instant energy
Iowa electric light and power company

ROWAN NEWS

MRS. ROY ROBERTS

CONGREGATIONAL CHURCH
Eugene Smith,
Interim Supply of Humboldt
Thursday:
Sunday:
10:00 a. m. — Bible school.
11:00 a. m. — Worship service

METHODIST CHURCH
Rev. Louis A. Aitken, Pastor
Thursday:
8:00 p. m. — Chancel choir rehearsal.
Sunday:
10:00 a. m. — Church school.
11:00 a. m. — Church services.
July 9-14:
Leadership Training School at Clarion Methodist church. Classes will be taught for teachers of all age groups, plus general courses, "Ministry of Youth" and "Administering to the Church School".

Campers take Notice!
Get your application blanks filled out and sent in.

Mr. and Mrs. George Simpson were Sunday dinner guests of Mr. and Mrs. Richard Hall at Estherville.

Kindergarteners given diplomas

Last Friday, graduation exercises were held for the Rowan kindergarteners who will be advancing to 1st grade next fall.

With their parents witnessing the ceremonies, the following received diplomas: Debbie Novotny, Jeff Staley, Karl Smith, Paul Hahn and Philip Schroeder.

Their teacher during the past year was Mrs. William Bohning.

Mrs. Hardy Sorenson and Mrs. Earl Damm of Oelwein are spending some time visiting in the home of their sister, Mrs. Wilbert Reineking.

Mrs. Roger Johnson and family of Hawkeye were Saturday visitors at the home of her parents, Mr. and Mrs. Howard Hackley.

Mr. and Mrs. M. W. Azeltine and Mary Jo and David Cunningham spent Sunday visiting with Mr. and Mrs. Edward Ware and Susan of Oren. The Wares will be moving to their home in Muscatine this week.

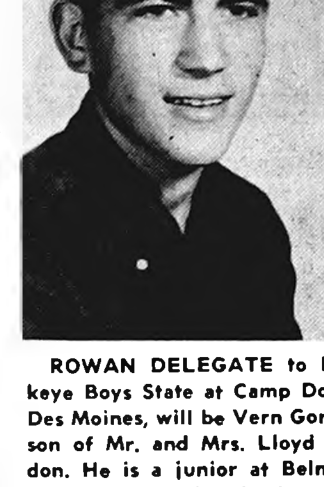

ROWAN DELEGATE to Hawkeye Boys State at Camp Dodge, Des Moines, will be Vern Gordon, son of Mr. and Mrs. Lloyd Gordon. He is a junior at Belmond Community High school and he has been a member of the varsity wrestling squad. He was chosen by Rowan post of the American Legion to attend the annual citizenship-training camp, which will be conducted next week.

Gene Bobsts of Sheffield parents of boy born Sunday

Mr. and Mrs. Gene Bobst of Sheffield are the parents of a baby boy born Sunday morning at 11:30 o'clock. He weighed 9 lbs. 14 ozs. and comes to join two sisters. Local grandparents are Mr. and Mrs. John Kibsgaard.

Women's Fellowship met last week at the church

The Women's Fellowship of the Rowan Congregational church met Thursday at the church. Mrs. Faye Ryder and Mrs. Alta Burt were the hostesses. Mrs. Dean Fitz gave the devotions. Mrs. Clarence Whitten and Mrs. Harry Hinkley gave the lesson, "Social Action".

The migrant workers of Muscatine will again need clothing. Use the box marked for articles in the church basement.

Mrs. Philip Ketchum attended the Square Circle club at Mrs. Violet Linvall's home in Clarion on Tuesday of last week.

Mr. and Mrs. Robert Berneman and Bradley of Belmond were Saturday evening callers of Mr. and Mrs. Robert Avery and boys.

Mr. and Mrs. Ernest Nelson were accompanied by the following relatives to attend the Nelson-Kruce wedding in Lincoln, Neb., Mr. and and Mrs. Clair Hill, Darwin and Marilyn, Mr. and Mrs. Wesley Azeltine of Latimer, Mr. and Mrs. Arnold Carr and Linda of Hampton, Mr. and Mrs. Vergene Andrews of Alexander, Mr. and Mrs. Charles Daniels of Belmond, Mr. and Mrs. Everett Nelson of Dows and Mr. and Mrs. Lynn Gaulke, Bennett and Natalie of Nevada.

Mr. and Mrs. Mike Janssen entertained at Sunday dinner in honor of the baptism of their daughter, Marnie Renae, at Clarion. Those present were Mr. and Mrs. Dale Fleshner of Clarion, sponsors for the baby at the Lutheran church, Mr. and Mrs. John Kibsgaard of Rowan, Mr. and Mrs. Charles Bass of Ames and Mr. and Mrs. Alvin Kibsgaard of Ames.

Mr. and Mrs. Everett Robb, Terry and Jean of Kasson, Minn., spent the weekend visiting in the parental Bill Bailey home.

Mrs. Gertrude Martin and Mrs. Eleanor Casteel visited on Sunday with Mrs. Marian Carter at Boone and with relatives in Odgen and Perry.

Mr. and Mrs. James Keleher and Rich of Colorado Springs, Colo., were Sunday callers in the home of Mr. and Mrs. Cecil Phifer.

Mr. and Mrs. M. W. Azeltine and Mary Jo attended the graduation receptions for Linda Ryan, daughter of Mr. and Mrs. Glen Ryan of Hampton, on Tuesday evening, Tim Roberts, son of Mr. and Mrs. Milo Robert of Belmond, on Thursday evening and Glenda Cunningham, daughter of Mr. and Mrs. Lloyd Cunningham of Belmond, also on Thursday evening.

Mr. and Mrs. Orin Igo and Bessie Igo of Northwood and Mrs. J. L. Johnson of Sheffield were afternoon guests at the Cecil Phifer home.

Mr. and Mrs. Howard Box and Mrs. Jessie Azeltine returned home a week ago Tuesday from Compton, Calif., where they had been visiting their brother-in-law and sister, Mr. and Mrs. Al Alred. Upon returning home, they received word that Mr. Alred has passed away. His funeral was held on May 25th.

Emmet Carr returned home Monday after spending some time in the Mason City hospital for medical treatment.

Mr. and Mrs. T. C. Weld of Clarion and Mr. and Mrs. Ronald Weld and Debbie of Long View, Wash., visited Monday afternoon with Mabel Conn.

Mr. and Mrs. Olaf Anderson of Eagle Grove and Mr and Mrs. Fay Schweiger and son Rick of Jefferson visited Saturday evening with Mabel Conn. Rick is home on leave from the Navy in San Diego, Calif.

Mr. and Mrs. Elmer Howard, Linda and Mike of Des Moines were Saturday night and Sunday visitors in the home of her mother, Mrs. Alta Burt.

Mr. and Mrs. Joe McKinley, Chuck and Jane Groom spent Sunday visiting with Mr. and Mrs. Lawrence Long and family of Gowrie.

Sunday dinner guests of Mrs. Viletta Benton were Mr. and Mrs. Dale Novak and Mr. and Mrs. David Benton of Omaha, Neb., and Mr. and Mrs. Clifford Fink and girls of Hampton. Afternoon and evening callers were Mr. and Mrs. Virgil Ahrens and family of Rowan and Mr. and Mrs. Bud Ahrens and family of Latimer.

Don Smith, Ted Smith and Dick Rink of Clarion and Dean Eckstrom of Woolstock spent a few days fishing at Black Duck, Minn.

Mr. and Mrs. C. M. Myers along with his brother, Marshall Myers of San Diego, Calif., attended the graduation of Mary Myers, daughter of the Walter Myers, at Oakland on Monday evening.

Mr. and Mrs. C. M. Myers and Mr. and Mrs. Bill Myers and family on Wednesday of last week attended the graduation of their grandson and nephew, David Myers, son of Mr. and Mrs. John Myers, at Washington.

Mr. and Mrs. Jack Struss and three boys of Rockford, Ill., were Friday dinner guests of Mr. and Mrs. Robert Avery.

Mr. and Mrs. Wayne Robinson of Ames visited Wednesday evening of last week in the home of Mr. and Mrs. Elmer Burt, Jr., after commencement when Larry Burt graduated. Larry will be leaving in July for four years of duty with the US Navy.

Mr. and Mrs. Ralph Baldwin entertained Sunday at dinner Mrs. Ruby Sauter and Mr. and Mrs. Royce Steffens of Aurelia, Mr. and Mrs. Lynn Steffens, Mr. and Mrs. Virgil Montieth and family of LaPorte City, Elaine Gram of Fort Dodge, Mr. and Mrs. Robert Gram, Sally and Paula and Mr. and Mrs. C. H. Lindsey.

Mr. and Mrs. Walter Ballenger of Marshalltown and Mr. and Mrs. Walter Ballenger of Iowa Falls were Thursday evening callers of Mrs. Gertrude Martin and Mrs. Eleanor Casteel.

SEE LANELL GRADUATE

Attending graduation ceremonies last Saturday at Wartburg college, Waverly, to see LaNell Bailey receive her Bachelor of Music Education degree were her parents, Mr. and Mrs. Edwain Bailey, with Lynn and Alvin, accompanied by Pauline Draves of Blairsburg. Also present were Mr. and Mrs. Arthur Hansen and Mrs. Glena Smith; Mr. and Mrs. Arthur Schultz, Latimer; and Mr. and Mrs. Elmer Bailey, Jr., Leavenworth, Kans. This group enjoyed a picnic in the Shellrock park later in the afternoon.

Festivities attending graduation pay respects to Rowan's seniors

Families of Rowan students who last Wednesday were graduated from Belmond Community High school held receptions at which friends and relatives had an opportunity to extend their congratulations to the young people.

Following are accounts of the courtesies extended the Rowan students who received diplomas.

GLENN BOX

Mr. and Mrs. Edwin Box entertained in honor of their son Glenn at a graduation reception. Those attending were Mr. and Mrs. Glen Echelbeger of Thornton, Mr. and Mrs. Harold Beyer and Mr. and Mrs. Melvin Howell of Blairsburg, Mr. and Mrs. Robert Barz and family of Dows, Mr. and Mrs. John Agnew of Coulter, Kathy Box of Des Moines and relatives and friends from Rowan. Glenn has no definite plans for the future.

PAM AZELTINE

Mr. and Mrs. L. E. Azeltine entertained at reception in honor of their granddaughter, Pam Azeltine. Those attending were Mr. and Mrs. Paul Knapper of Spencer, Mr. and Mrs. Robert Ward and family of Hampton, Mr. and Mrs. John Sullivan and family of Fort Dodge, Mr. and Mrs. Dale Defoe of Fort Dodge, Robert McCormick and family of Latimer and relatives and friends from Rowan.

Pam will leave June 11 to attend the summer session of State College of Iowa at Cedar Falls and will continue her studies this fall. She will be majoring in English.

DAVE RIEDEL

Mr. and Mrs. Stanley Riedel, Steve, Marcia and Larry entertained in honor of their son and brother, Dave. Those present were Mr. and Mrs. Lawrence Riedel and Betty, Mr. and Mrs. Bert Olson and Mr. and Mrs. Dennis Olson and Sherri, all of Algona, Mr. and Mrs. W. H. Riedel of Burt, Mr. and Mrs. Behnkendorf of Bradgate, Mrs. Ray Ziemet of Bode and Mr. and Mrs. Charles Sellers of Rowan.

Dave left Thursday afternoon for Minneapolis, Minn., where he will be working with a painting crew.

DAVID HACKBARTH

Mr. and Mrs. Herbert Hackbarth entertained at a reception for their son David. Those present were Mr. and Mrs. Raymond Swanson and family of Dows, Mr. and Mrs. Leslie Southard and family of Woolstock and Mr. and Mrs. Eldon Doane of Thornton. Sunday callers were Mr. and Mrs. Norman Pals and family of Belmond. Tuesday afternoon visitor was Mrs. Frank Lester of Clarion. David's plans for the future are indefinite at the present time.

LESLIE SIMPSON

Mr. and Mrs. George Simpson entertained in honor of their son Leslie. Those attending were Mr. and Mrs. H. J. Ridgway of Dayton, Mr. and Mrs. Larry Nelson of Belmond, Mr. and Mrs. Terry Reed of Eagle Grove, Bonnie Simpson and Judy Cook of Mason City and Linda Howard and Douglas Holmes of Dows. Les left Wednesday for Des Moines where we will be inducted into the US Marines for four years, then he will go on to San Diego for training.

PAM AND BARBARA BURT

Mr. and Mrs. Jack Burt and Mr. and Mrs. Don Burt entertained at a reception in honor of their daughters, Pam and Barbara, on Sunday afternoon at the Congregational church. The tea table was attended by Mary and Jeff Burt. There were about 70 relatives and friends attending from West Des Moines, St. Paul, Clarion, Belmond, Dows, Estherville and Rowan

Barb will be attending Iowa State Teachers college at Cedar Falls this fall. She will be majoring in art.

Pam will be working at Lindsay Soft Water this summer and will be attending Iowa State university at Ames in the fall with English as her major.

DARWIN HANSEN

Mr. and Mrs Arvid Hansen entertained at a reception in honor of their son Darwin. Those attending were Mrs Jack Spitler, Mrs Richard Brooks and Patty Stokke of Belmond. Mr and Mrs Ronald Andrews of Alexander and relatives and friends from Rowan. Darwin is tentatively looking forward to attending Northwestern college in Minneapolis, Minn. This is an electronics college.

ALEXANDER NEWS

BARBARA HOPKEY

METHODIST CHURCH
Rev. Louis Aitken, Pastor
Sunday:
8:45 a. m. — Church school.
9:45 a. m. — Worship service.
Monday:
9:00 a. m. — 2:30 p. m. — Vacation Bible school.

REFORMED CHURCH
Rev. Al Moss of Cedar Falls,
Guest Speaker
Thursday:
8:00 p. m. — RCYF.
Saturday:
10:00 p. m. — Youth Conference at Titonka.
Sunday:
9:30 a. m. — Worship service.
10:45 a. m. — Sunday school.
7:30 p. m. — Evening service.

Paul Hensel honored as one of graduates

Paul Hensel was honored Wednesday of last after commencement at the Don Hensel home. Guests were Mrs. William T. Meinholdt, Robbie and Beth Ann of East Moline, Ill., Mrs. Robert Meinholdt of Stechers, operate what is known as Blairsburg, Mr. and Mrs. Bernard Arends and Mr. and Mrs. Grove C. Arends of Williams and others from Coulter, Meservey, Latimer, Belmond and Alexander.

CLASSES RECOGNIZED

The 8th grade and senior classes of the Reformed church were recognized at the Sunday morning service and given Bibles.

Three graduates honored at reception last week

A graduation reception was held held Wednesday evening of last week in the Methodist church for Mike Westaby, Denise Myers and Juliann Braun, about 100 attended from Dows, Bradgate, Badger, Humboldt, Kanawha, St. Paul, Minn., Hampton, Iowa Falls, Clear Lake, Gowrie and Alexander.

Annual Meyer-Freie reunion to be held June 11 at Hampton

The annual Meyer-Freie reunion will be held Sunday, June 11, at Harriman park in Hampton.

A meeting was held Sunday evening in the August Schafer, Jr., home at Latimer to plan the reunion. Mr. and Mrs. Elmer Hopkey were among those present.

Mrs. Martha Ruiter of Goldfield was a Sunday afternoon guest of Martha Blau.

Weekend guests in the Gaehart Hopkey home were Mr. and Mrs. Bill Olson, Jr., and Forrest of Dubuque and R. R. Slattery of Cedar Rapids.

Mr. and Mrs. Eilert Rand and Anna Johnson of Parker, S. D., were weekend guests in the Freeks home.

Sunday visitors in the Clara Harms home were Mr. and Mrs. Pete Koenen and Mrs. Reka Blau of Hampton and Mrs. Marybell Bresseler of Des Moines.

Sunday dinner guests in the Calvin Schulte home were Marilyn Burger of Waukesha, Wis., Mr. and Mrs. Ralph Tagesen and Tammie of Clear Lake, Mr. and Mrs. Tom Markwardt of Latimer. Mrs. Bob Abbas and Kim and Mrs. Iva Burger of Hampton.

Gary Harken, who recently returned from Guam, was a Thursday evening supper guest in the Hank Koenen home.

Mr. and Mrs. John Freeks, Katie and Minnie attended the funeral of Mrs. Engelhardt Groen at Sheffield Saturday afternoon.

Tuesday night, Mr. and Mrs. Gene Draper and family, Mr. and Mrs. Herman Boelman and Anita and Mr. and Mrs. Willie Pals and Judy were visitors in the Don Pals home in Mason City, the occasion being Don Pals' birthday.

Mr. and Mrs. Jerry Wenzel and family were Sunday visitors in the John Martin home in Greenleafton, Minn., and in the evening visited in the LeRoy Bobst home at New Hampton.

Marilyn Burger of Waukesha, Wis,. was a visitor Tuesday of last week in the Calvin Schulte.

Mrs. Cliff Poland and Merle of Rockwell, Mr. and Mrs. Glen Neal of Garner and Mrs. Inez Ginapp and boys of Belmond were Sunday visitors in the Louie Bell home.

Mr. and Mrs. Willard DeMaster of Garden Grove, Wis., were recent visitors in the Eldon Schulte home.

Mr. and Mrs. Raymond Given and Dixie of Runnels were Sunday morning guests in the Butch Olk home.

Diane Koenen and Mr. and Mrs. Henry Stoffer of Sheffield returned a week ago Tuesday from a two-week trip to Gulf Breeze, Fla., Cincinnati, O., and Springfield, Ill.

A visitor Wednesday of last week in the Gaehart Hopkey home was Marilyn Burger of Walkesha, Wis.

Mrs. Anna Beenken of Belmond was a Sunday afternoon guest in the John Schulte home.

Mr. and Mrs. Edgar Varrelman of Hampton were Sunday afternoon guests in the Harold Krukow home.

Mrs. Milton Johansen and family were Saturday visitors in the Mrs. Andrew Dean home at Sheffield.

Mr. and Mrs. Roman Johnson, Mr. and Mrs. Harry Markham and Karlene, Mr. and Mrs. Gary Markham and family of Davenport, Mr. and Mrs. John Fisher and family of Boxholm and John Johanson were Saturday evening supper guests in the Virgil Johnson home in Belmond.

—Courtesy M. C. Globe-Gazette

REPRESENTING CAL Community High school in the Miss North Iowa contest being held in conjunction with the annual North Iowa Band Festival at Mason City on June 13 will be Julie Braun, daughter of Mr. and Mrs. Merlin Braun of Alexander. A senior, now graduated, she plans to attend State College of Iowa at Cedar Falls next fall to study elementary education. She has been active in Student Council, Future Teachers, girls glee club and journalism, as well as band; and also active in organizations of her church.

Wednesday afternoon of last week, a visitor in the LaVern Hopkey home was Mrs. Fred McClelland of Mt. Ayr.

Mr. and Mrs. John Botts of Hampton and Mr. and Mrs. Ted Vierkant attended the Botts family reunion at Union Sunday.

Mr. and Mrs. Rockney Bridges and Barry of Missouri Valley were weekend guests in the John Schulte home.

FOR OUR FEED CUSTOMERS
WHO BETWEEN NOW AND JUNE 15TH PURCHASE
2 Ton of Rath's Swine or Poultry Concentrate
1 TICKET AND TRANSPORTATION FREE TO WHITE SOX AND TWINS BASEBALL GAME
SUNDAY, JUNE 25
Rowan Lbr. & Grain Co.
Phone 853-2211 or 853-2214

IF YOU THINK ALL FARM FEEDS ARE PRETTY MUCH ALIKE, YOU'RE ALL WET!
FARMCO FEEDS
This One's Got 'em Beat
Farmers Grain & Feed Co., Inc.
ROWAN ALEXANDER HAMPTON

Indianapolis 500

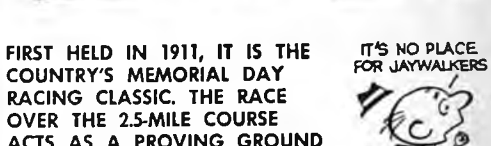

FIRST HELD IN 1911, IT IS THE COUNTRY'S MEMORIAL DAY RACING CLASSIC. THE RACE OVER THE 2.5-MILE COURSE ACTS AS A PROVING GROUND FOR THE LATEST AUTOMOTIVE DEVELOPMENTS AS WELL AS BEING A CROWD THRILLER!

IT'S NO PLACE FOR JAYWALKERS!

Don't race if you are late, use our night depository.
© BUSINESS FEATURES
First State Bank
FULL SERVICE BANK
BELMOND PH. 2216

NOW'S THE TIME!
To...

PHONE
ALEXANDER
692-3317
AND ORDER
CUSTOM CROP SPRAYING
Two Hi-Boy Sprayers at your Service
ALL TYPES OF
Pre-Emergence & Post-Emergence
WEED KILLERS AVAILABLE
PHONE 692-3317 OR SEE
H & G Feed Co.
CYANAMID FARM CHEMICALS

CATCH UP ON FOOD COSTS...SHOP HERE!

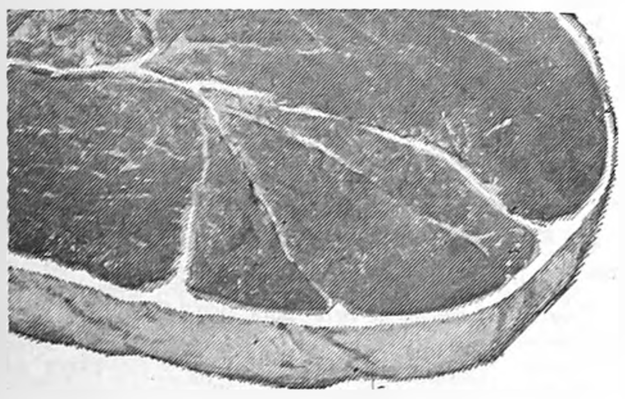

WE 3 MARKET BRINGS YOU FINEST QUALITY MEATS AT LOWEST POSSIBLE PRICES ! ! !

LEAN, TENDER
ROUND STEAK lb. **79c**

CHUCK ROAST 49c lb
Best Cut Chuck Roasts lb. 59¢

CHUCK STEAK 59c lb

HORMEL'S
CURE 81 HAM Lb. **$1.19**

CUBED BEEF 59c lb

FRYER
LEGS or BREASTS Lb. **49c**

HEEL OR **Rump Roast 89c lb**

CRISPRITE
BACON lb. **59c**

Ground BEEF 3 lbs. **$1.39**

ELSHEIMER'S FINE
BOLOGNA 3 rings **98c**

WAGNER'S ORANGE, GRAPE, GRAPEFRUIT
DRINK 4 for $1

SOFTEX
FACIAL TISSUE 5 FOR $1

MONARCH
CRACKERS 2-lb. box 49c

DEL MONTE
PUMPKIN 3 cans 49c

7-UP 5 qts. $1.00

COMET
ICE CREAM CONES Pkg. of 48 **49c**

MARIGOLD
FROZEN DESERT ½ Gal. Plastic **59c**

BAKERY TREATS

Fresh To You From Our Own Ovens

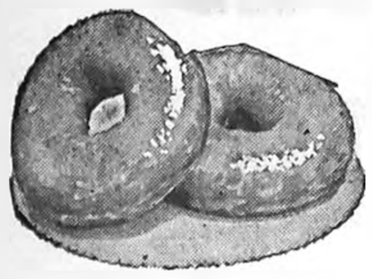

DONUTS
Chocolate, Cherry, Banana, Orange
Doz. **59c**

SORRY, WE RAN OUT LAST WEEK
COFFEE CAKES ea. 49c

HOMEMADE PIES ea. 69c

PERFEX 42-oz. size **69c**

PICNIC
Shoestring Potatoes 10 CANS **$1**

IDA BELLE INSTANT
Mashed Potatoes 6 for **49c**

MONARCH
Grapefruit Sections 4 303 Cans **$1**

DEXOL 36-oz. size **69c**

LUCKY STRIKE
TUNA 3 Flat Tins **$1.00**

MARIGOLD
CHIP DIP Carton **39c**

OSCAR MEYER
Luncheon Meat 12-oz. can **49c**

C & H
SUGAR 5 LBS. **10c**
WITH PURCHASE OF 4 LIGHT BULBS

JACK SPRAT
OLEO
5 Lbs. **$1.00**

GLUEK'S
BEER
6-pack **69c**

FROZEN FOODS SPECIALS

Strawberries 4 PKGS **$1.00**

MONARCH—BEEF, CHICKEN TURKEY
DINNERS each **49c**

PERCH FILLETS Pkg. **49c**

For Those Quick Hot Day Refreshers
Lemonade
10 6-oz. cans **$1**

TREAT YOURSELF TO QUALITY PRODUCE

GOLDEN RIPE
BANANAS

lb. **10c**

SWEET VINE RIPE
CANTALOUPE 3 Jumbo Size **89c**

NEW CALIF LONG
WHITE POTATOES 10 lbs. 59c

FLORIDA
SWEET CORN 6 Large Ears **39c**

Crisp, Green CABBAGE lb. 10c

SHOP THE STORE NEAREST YOUR DOOR—YOUR BUDGET WILL THANK YOU!

WE 3 MARKETS

BELMOND
GOODELL

KANAWHA
BRITT

ADVERTISED SPECIALS
GOOD THRU WED, JUNE 7, 1967

We Reserve The Right To Limit

Elliott representative here—

Employment service offers its aid

The Iowa State Employment Service office at Webster City, which services Hamilton and Wright counties, has appointed a volunteer representative in most towns in the two-county area to help the employers and employees in each area secure help and work in their own locality.

These volunteer representatives will act more or less as a "clearing house," providing a means whereby the worker and employer can get each others names. The main function of this program is to help the employer get primarily day help.

However, the local representative may have some persons signed up who are looking for seasonal or even permanent work.

In event an employer is in need of workers for a longer duration and the local representative does not have an applicant on file, either the employer or the local representative may contact the Iowa State Employment Service in Webster City and an attempt will be made to locate a worker looking for such employment.

All people who are looking for work should contact their local representative and "sign up"; anyone age 14 and over is invited to do so. Workers will soon be needed for baling hay, weeding beans, detasseling corn and similar farm jobs.

Those who sign up now will also have their name on file for such fall work as harvesting and plowing and then for the usual winter and spring work.

Employers who are in need of help are invited to stop in and see their local representative and go over the list of names. They may contact workers of their choice who have their names on file.

Another added service is the "job poster," which is displayed in each volunteer representative's business establishment. This is a very breif listing of various permanent jobs in the two-county area. The list of job openings is updated and changed every two weeks.

For further information, any interested person can contact the Iowa State Employment Service office in Webster City.

Employers or would-be employees in this vicinity should contact Ellis Elliott at the Belmond Chamber of Commerce office in the city hall or Ed Oster in his barbershop at Rowan.

Dogs kill sheep once too often

A dog that had been suspected of killing livestock in the Belmond vicinity made one too many forays last week and was killed by his own master's hand when evidence of his guilt became conclusive.

A week ago last Sunday, Dennis Stecher, whose parents, the Fred Stechers, operate what is known as the "airport farm" a mile north of town, reported to Sheriff Bob Blecker that dogs had killed 14 head of sheep on the place.

The young man had caught sight of a German shepherd and a black, long-haired companion but couldn't catch up with them. Then on Wednesday of last week a neighbor spotted the shepherd back again and chased him away.

This time the dog was traced to the Francis Ainger farm a mile north and one east of Belmond. Earlier, the animal had been suspected of killing a number of hogs on the Tomeo farm in the same vicinity.

With weight of evidence heavily against the dog, Ainger at Stecher's insistence shot the big canine. A careful watch is being kept for the shepherd's running mate, which Sheriff Blecker is convinced has been responsible for other livestock killings in the Belmond area.

Degree from ISU to Nicki Killius with distinction

AMES (Special) — The largest graduating class in Iowa State university history, 1,290 students, received diplomas last Saturday. The class surpassed the previous record set in 1959 when 1,215 were graduated.

President Robert Parks awarded the diplomas at the 98th annual commencement exercises beginning at 9:00 a. m. in the Amory.

Nicki Killius, one of 10 students from Wright county receiving Bachelor of Science degrees, was graduated "With Distinction" in applied art education. She is the daughter of Mr. and Mrs. Cecil Killius of Belmond.

Other Belmond graduates were: Howard Pals, son of Mr. and Mrs. Dick D. L. Pals, architecture, and Ronald Schroder, son of Mr. and Mrs. Ernest Schroder, agricultural business. Also from the Belmond area — Craig Toftey, son of Mr. and Mrs. Abner Toftey, and Steven Espe, son of Mr. and Mrs. Lawrence Espe, both from Kanawha.

Additional graduates from Wright county were from Clarion — John Arndorfer, who got a certificate in construction technology, and Dale Fisher, agricultural business; Eagle Grove — Tim Blumer, electronics technology, and Larry Umstead, animal science.

Dows — Robert Anderson, agricultural business; Galt — Dale Lewellyn, psychology.

Another Belmond area student graduating "With Distinction" was Daryl Kuhlers, son of Mr. and Mrs. Clarence Kuhlers, in animal science.

Miss Killius and Mr. Kuhlers were among only 95 in the graduating class who completed their studies "With Distinction" by compiling a grade point average of 3.5 or better (4.0 representing A).

● Belmond Locals

Mr. and Mrs. Melvin Buseman had as guests in their home from a week ago Sunday until Friday the following relatives from Colorado Springs, Colo.: Mrs. Buseman's mother, Mrs. Hazel Toft, Mrs. Buseman's twin sister, Mrs. Mary DeBour, and another sister, who is also a twin, Mrs. Hazel Harvey, and her son Kenneth. On Thursday night, the Busemans and their guests were at the Robert Berneman home for supper.

Mrs. Reuben Nelson, Sonja and Mark attended commencement program Tuesday of last week in Plainview, Neb. A nephew, Paul Jacobson, son of Rev. and Mrs. Kenneth Jacobson, was a member of the graduating class. The Nelsons were overnight guests in the Rev. Palmer Wold home at Sioux City.

Irene Smith of Jacksonville, Fla., will leave Friday after spending 12 days in the George Smith home and with other relatives.

Mr. and Mrs. John Christianson, Mr. and Mrs. Milo Berhow and Mrs. Lillie Johnson attended commencement exercises at Sheffield a week ago Tuesday evening. Jeffrey Sheriff, grandson of Mrs. Lillie Johnson, was one of the graduates.

Mrs. Vernon McLaughlin was honored at a birthday dinner Thursday in the V. V. McLaughlin home.

Mr. and Mrs. Ivan Johnson of Forest City visited Sunday evening in the Don Braner home.

DEGREE TO STADTLANDER

Robert Stadtlander, son of Mr. and Mrs. Alfred Stadtlander, graduated recently from Wayne State college, Wayne, Neb., with a Bachelor's degree in industrial arts. Robert and his wife will both be teaching this coming year in the Iowa City school system.

GIVEN WALDORF DEGREES

Among 200 students receiving degrees at the 62nd annual commencement of Waldorf college, Forest City, a week ago Sunday were four from Belmond. They were: Dennis Alvin Dorenkamp, son of Mr. and Mrs. Alvin Dorenkamp; Miriam Jane Hill, daughter of Mr. and Mrs. Chester Hill; Kent R. Johnson, son of Mr. and Mrs. Leland Durr; and Edwin Christian Olson, son of Mrs. Eva Olson.

Larry Suntken hits it rich!

Rev. Larry Suntken of New York City, son of Mrs. Gen Suntken, has done it again. Last year, he and a partner reaped a $3,800 harvest together on the TV program, "Call My Bluff." This time he was a contestant on the NBC show, "Concentration."

These programs are pre-taped, so local viewers of the Rochester and Fort Dodge stations can see Larry ride to glory and riches this Friday at 9:30 a. m., then win further prizes — and finally tumble from his pay-off perch — on another telecast at the same hour on Monday morning.

The clergyman's "take"? Really, not bad: two Datsun (Japanese-make) sedans, a fur stole, roomful of modern furniture, $375 in suede fashions and luggage, pool table, portable typewriter, $150 worth of shirts and socks, $100 worth of perfume, two Rembrandt lamps.

Talk about "paying the preacher"!

Officers put on party for patrol

Annual party for members of the Student Safety Patrol put on by various peace officer groups was held at the junior high school lunch room Thursday afternoon of last week, with approximately 85 youngsters participating.

A safety film provided by the Wright county sheriff's office was shown and refreshments were served. Patrolman Bill James and Chief of Police Ray Thompson helped "ride herd" on the gathering.

Ice cream sticks were donated for the occasion by the Belmond Co-op Creamery and pop was provided by P & G Grocery, We 3 Market and By-Lo Grocery.

Patrol officers who directed the safety patrol during the past were as follows:

Fifth grade captains — Philip Erdman, Susan Pollitt, Eddie McClenahan, Kathy Turner; lieutenants — Tony McLaughlin, Joan Lieberknecht, Lee Laaveg, Barbara Bunnell.

Sixth grade captains — Bob Pasquariello, Jolene Lieberknecht, Steve Dougherty, Lori Elphic, Mark Dirks, Marjorie Studebaker; lieutenants — Jon McLaughlin, Carolyn Greenwood, Jim Killius, Sharon Zollner, Craig Thielen, Pat Quigley.

● Belmond Locals

Sophie Laas of Mason City, Leonard Pederson of Nora Springs, Mr. and Mrs. Dave Pierce of Clear Lake and John Pederson were dinner guests Sunday in the H. R. Bayliss home.

Mrs. Tillie Benson will leave today for Louisville, Ky., to attend commencement exercises at the University of Louisville at which a granddaughter, Sylvelin Felde, will receive a degree. Mrs. Benson will visit in the Maurice Felde home and also with Rev. and Mrs. Carl Eberhard. Miss Felde has been granted full scholarship to John Hopkins school of midicine, Baltimore, Md.

U.S. SAVINGS BONDS
KEEP FREEDOM IN YOUR FUTURE

Wedding

- INVITATIONS
- NAPKINS, BOOKS
- THANK YOU NOTES

A complete selection that will please every Bride, yet the prices are moderate.

Belmond Independent

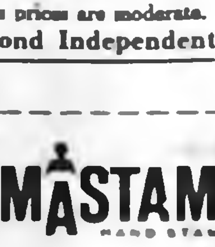

PERMASTAMP
HAND STAMP

Never needs an ink pad! Fast. Easy. Efficient. Can be custom ordered to meet any size, shape or message requirement. PERMA STAMP will reproduce colors, fine lines, small type faces, logotypes — even photos — in true, accurate detail.

Belmond Independent

"PERMA STAMP" is a registered trademark of S. C. Johnson & Son, Inc., Racine, Wisconsin, U.S.A.

STEVE OLSEN HEADED HOME

Sgt. Steve Olsen, son of Mr. and Mrs. Harold Olsen, is scheduled to depart from Germany by plane today (Thursday) and to receive his discharge from the U. S. Army upon arrival at Fort Dix, N. J. His parents expect his arrival at home tomorrow or Saturday. He has completed a three-year hitch in the Army, more than two years of that time being spent in Germany.

KELLERMANS VISIT HERE

Mr. and Mrs. Robert Kellerman and Mary of Bellevue, O., were weekend guests in the home of Mrs. Dorothy McNeal. On Saturday they attended commencement at Iowa State university, Ames, at which the Kellermans' daughter Judy received a Bachelor of Science in child development, with a major in elementary education. Mr. Kellerman and Mary left Saturday afternoon for their home. Mrs. Kellerman and Judy remained at the McNeal home for a few days.

Proceedings of the Wright County Board of Supervisors

Published below are the official proceedings of the Wright County Board of Supervisors. The publication appears in the interest of all county residents, town and rural.

May 15, 1967

COUNTY FUND	
The W. H. Anderson Company Sheriff's Supplies	30.00
Barbara Claude, Relief matron	85.00
Craftsman Press, Auditor's supplies	7.50
Evans-Kay Lumber, Sheriff's supplies	7.30
Fidlar and Chambers, Treasurer's supplies	285.60
Gambles Court House supplies	17.97
Bennie Brunleoms, Lake Township Trustee's meeting	4.00
Virgil Duitscher, Lake Township Trustee's meeting	4.00
Joel Sebby, Lake Township Trustee's meeting	4.00
Betty Robinson, Lake Township Trustee's meeting	4.00
Joyce Sandmaier, Extra help in Treasurer's office	20.84
Wiggins Electric Co., Electrical repairs to court house & supplies	70.31
R. E. Lee Aldrich, Jr., Iowa Township Trustee's meeting	4.00
Donald D. Smith, Iowa Township Trustee's meeting	4.00
Jay L. Knuth, Iowa Township Trustee's meeting	4.00
Celia Stout, Iowa Township Trustee's meeting	4.00
Uher Radio & T. V. Service, Radio repair for sheriff	4.20
COURT FUND	
R. Ralph Austin, Court appointed attorney fees	75.00
Robert B. Kay, Court appointed attorney fees	50.00
Matt Parrott & Sons Company, Supplies for clerk	22.33
Richard G. Pettigrew, Probation officer's expense for April 1967	73.35
Drs. Schultz & Schultz, Alcohol determination	10.00
West Publishing Company, Book for law library	162.00
B. V. Willis, Court appointed attorney fees	53.00
Roye E. Wilson, Mayor, Mayor fees	11.00
SECONDARY ROAD FUND	
Bruns and Smith, Parts & labor	38.03
W. S. Dickey Clay Mfg. Co., Property	113.63
Evans-Kay Lumber, General maintenance 42.30, Parts & labor 26.61, Engineer's office 7.30	76.50
Mickey Ford, Inc., New equipment	2250.00
Franklin-Wright Farm Service, Gasoline 818.91, Diesel Fuel 172.06	990.97
Ft. Dodge Machine & Supply, Parts & labor	58.07
Goplerud Lubricants, Inc., Batteries	65.30
Iowa Telephone Company, Service	8.00
Lloyd's Hardware & Appliance, Parts & labor 3.23, Property 19.98	23.21
Welp & McCarten, General maintenance	30.00
Norway Rural Telephone Co., Service	9.53
Reporter Publishing Company, General maintenance	2.50
Sankey Sand & Gravel, Inc., General maintenance	14.40
Skiles Company, Parts & labor	63.07
Stinehorn Hardware, General maintenance	3.25
Spahn & Rose, General maintenance 34.95, Property 718.58	753.53
Swaney Equipment Company, Parts & labor	108.71
J & L Tire Co., Tires	406.93
Michael Todd & Company, Inc., Signs	100.00
Starner R. Trowbridge, General maintenance	585.50
Vivian Equipment Co., Inc., Parts & labor	186.95
Jens Zander, General maintenance	58.50
Wright County Engineer's Office Payroll, Ending May 15, 1967	2158.84
Secondary Road Payroll, Ending May 15, 1967	
James Adams, Labor	204.75
Art S. Anderson, Labor	202.50
Roe Armour, Labor	202.50
Don Arne, Labor	202.90
George Babcock, Labor	202.90
Robert Bloxham, Labor	207.00
Melvin Brinkman, Labor	204.70
Bert Boyington, Labor	202.50
Alvin L. Caquelin, Labor	202.50
Tilman Carlson, Labor	202.50
Earl Cronk, Labor	211.05
Oliver Egesdal, Labor	202.50
John A. Foust, Labor	202.50
Douglas Freeman, Labor	202.50
Merle Gunderson, Labor	202.50
Cleatis Harty, Labor	202.50
James Howieson, Labor	218.88
Ernest Lester, Labor	220.75
William Madison, Labor	202.50
Manley Orvick, Labor	202.50
Alvin L. Root, Labor	202.50
Vincent Saccento, Labor	204.75
Sander Schnell, Labor	204.90
Truman K. Skrovig, Labor	202.50
Alfred Stadtlander, Labor	202.50
George Stupka, Labor	202.50
Oscar Toftee, Labor	211.50
Harold Vanness, Labor	202.50
Dale Wray, Labor	202.50
POOR FUND	
L. A. Bascom M. D., Supplemental nursing care	100.00
Community Memorial Hospital, Medical care	121.65
Dale Harding M. D., Medical	42.90
G. B. [illegible] M. D., Medical	15.00
Kenefick's, Drugs	47.85
Key Rexall Drug, Drugs	5.00
Koch Brothers, Office supplies	182.23
Kramersmeier Drug, Drugs	82.00
Lutheran Hospital, Medical care	444.30
Remeking Grocery, Groceries	20.00
[illegible] City Memorial Hospital, Medical care	73.40
Wright County Monitor, Office supplies	8.25
MENTAL HEALTH CENTER FUND	
Mental Health Center of North Iowa, Charges for 1st quarter 1967	2500.00
STATE INSTITUTIONS FUND	
L. N. Archerd, Mental Illness hearing	7.50
Dr. C. P. Hawkin, Mental Illness hearing	7.50
Robert L. Blecker, Transportation	22.00
Griffin Rest Home, Care & keep	125.00
Dale A. Harding, M. D., Medication	7.50
Kenefick's Pharmacy, Medication	29.60
Dr. George F. North, Tooth extraction	5.00
Oakdale Hospital, X-ray and medication	6.38
Taylor Rest Home, Care & keep	625.00
COUNTY MENTAL HEALTH FUND	
Dale A. Harding, M. D., Medication	6.00
Kenefick's Pharmacy, Medication	56.14
DISTRICT LIBRARY FUND	
American Book Company, Books	3.99
Childrens Press, Inc., Books	20.52
Fideler Visual Teaching, Books	12.00
G. P. Putnam's Sons, Books	3.29
Ginn and Co., Books	15.30
E. M. Hale & Company, Books	34.83
Houghton Mifflin Co., Books	82.93
[illegible] Library Service, Books	12.80
Charles Scribner's Sons, Books	24.00
Silver Burdett Company, Books	10.24
Stanley Bowmar Co., Inc.	7.05
Albert Whitman & Co., Books	4.42
Follett Library Book Co., Books	148.93
BOVINE TUBERCULOSIS FUND	
[illegible] D. Guss, Testing	66.00
R. K. Rimer, Testing	273.[illegible]
BANG'S DISEASE	
Leon L. Henning, Vaccination	[illegible]
Michael J. McGovern, Vaccination	7.60
G. N. [illegible], Vaccination	[illegible]
W. A. Dunker, Tests 12.50, Vaccination [illegible]	[illegible]
W. L. [illegible], Vaccination	10.00
G. H. Gals, Jr., Vaccination	42.00
R. K. Rimer, Tests 120.00, Vaccination 81.30	210.30
John B. Mulder, Vaccination	21.50
Jack D. [illegible], Tests 27.50, Vaccination 110.50	148.00
P. C. [illegible], Tests 22.00, Vaccination 107.00	129.00
CONSTRUCTION FUND	
John T. Armstrong Estate, Right of way	692.94
Leslie G. Weybright, Olive L. Corbett, & Muriel M. [illegible], Right of way	1870.20
ROAD CLEARING FUND	
Hogue Manufacturing Co., Repairs	14.25
D. D. No. 40, Reimbursement	[illegible]

Legislature holds key—

Ambulance service crisis feared

At a meeting of Wright county funeral directors, doctors, mayors and the board of supervisors held last Friday at Clarion, it was the consensus of the funeral directors operating ambulance services that they would be obliged to discontinue that service as of July 1. Threat of heavy penalties under new wage and hours regulations has prompted this stand.

Such an action would be contingent upon ambulance service being provided by the county, which the supervisors have agreed upon if legislation is in affect that would permit it. A new law has been passed allowing counties to supply ambulance service — but the present law makes no allowance for financing the service.

Wright, and many other counties, now levy so close to the maximum millage permissible under the general fund that ambulance service expense could not be financed from that fund. And, at any rate, no appropriation could be made from the current year's general fund to meet such an unbudgeted cost.

Efforts are presently being made by doctors and ambulance service proprietors to induce the current General Assembly to pass legislation before its imminent adjournment that would enable counties to provide ambulance service for the balance of the year, starting July 1. Companion legislation would be needed to make funding of the service possible in years to come.

Persons concerned over uninterrupted ambulance service are urged by spokesmen for Wright county physicians and ambulance service operators to contact their legislators and urge that such legislation receive consideration and action.

Maynard Johnston, proprietor of one of Belmond's two ambulance services, regards the local situation to differ from that of most of the rest of the county. With the hospital here, calls can be regularly expected from three adjoining counties as well as from Wright.

He says it is his own present feeling that, regardless of what steps are taken to provide service within Wright county, his business will continue under obligation to assure ambulance service to the four-county trade area of which Belmond is the center until such time as all of the counties involved have made adequate arrangements to supply ambulance service themselves.

Phillips funeral conducted here

Funeral services were held Saturday afternoon at Fulton Funeral Home for Mrs. Margaret Mae Phillips, 78, who died the previous day at Weise Nursing Home at Webster City. Her nearest kin was Mrs. Raymond Ainger of Belmond, a second cousin.

Rev. M. L. Jones officiated over the rites. Burial was in the Belmond cemetery. Pallbearers were Maynard Harty, Gary Harty, Francis Ainger, Harold Ainger, Gerald Berns and Claude Veeder.

Mrs. Phillips was born at La Porte City, Ill., on April 9, 1879, her maiden name being Lindstrom. She was married at Chicago on Oct. 3, 1923, to William Phillips, who preceded her in death in 1935. In addition to her husband, a brother died before her.

GIVEN WARTBURG DEGREES

Two Belmond Community High school alumni were members of the largest class in Wartburg college history when commencement ceremonies were held at the Waverly school last Saturday. Participating in the program were 279 students, 46 of whom will meet graduation requirements at the end of the summer semester. The BHS alumni awarded degrees were La Nell Bailey of Rowan, Bachelor of Music Education; and Thomas Heard, Bachelor of Arts.

● Belmond Locals

The Robert Hograbe family of Dows were Monday evening supper guests in the home of Mrs. Ruth Coulson.

Joanne and Susan Kane of Fairbanks were Saturday dinner guests in the Albert Luick home.

Diane Moore of Mason City and Joanne Kane of Fairbanks were supper guests Wednesday evening in the Albert Luick home.

Mr. and Mrs. Gene English and family of St. Paul, Minn., and Mr. and Mrs. Robert Buffington of Minneapolis, Minn., spent the weekend in the Ben Prince home.

Mrs. Ruth Menke and Mr. and Mrs. Don Kepley of Mason City visited Sunday evening with Mr. and Mrs. Harm Braner.

Mr. and Mrs. Glenn Veeder and Mr. and Mrs. Ted Veeder of Mason City visited Sunday afternoon and evening in the home of Mrs. Ruth Coulson.

Mr. and Mrs. Jim Hoffman of Iowa City were Friday overnight visitors in the Eugene McLaughlin home.

PLEASANT PEPPY PALS

Regular meeting of the Pleasant Peppy Pals 4-H club was held last Saturday afternoon at the Elmer Waltzing home. Janell Fuller gave a talk on "Good Ways with Vegetables" and Charlotte Walkward gave a demonstration, "Salad Highlights."

Frances McLaughlin showed how to make "Frankly Fabrilous Party Hot Dogs," which were served for lunch. She also was hostess for the meeting.

Charlotte Kalkwarf
Reporter

● Belmond Locals

Mrs. Alfred McLaughlin, Lori, Kevin and Angela of Grinnell were overnight guests, a week ago Wednesday, in the Eugene McLaughlin home.

Mrs. Richard McLaughlin, Jacque and Ronnie of Burlington spent Wednesday and Thursday in the V. V. McLaughlin home.

Sgt. 1/c and Mrs. Delmar Quandt and children of Decorah spent a week ago Tuesday in the H. R. Bayliss home.

SEE NICKI GRADUATE

Mr. and Mrs. Cecil Killius and their son Jimmy, with Dick Kamm, attended commencement exercises last Saturday at Iowa State university, Ames. The Killiuses' daughter Nicki received the degree Bachelor of Science in applied art. All were guests at luncheon at the apartment of Rhonda Kamm.

ATTEND ISU CEREMONIES

Mr. and Mrs. Dick D. L. Pals and Marilyn, with Larry Suntken, attended commencement at Iowa State university, Ames, Saturday. Howard A. Pals, son of Mr. and Mrs. Pals, received a Bachelor's degree in architecture. They were guests at a buffet luncheon in the Howard Pals home.

BRIDES...
To Be

We Think We Have
The Finest Selection
Of Wedding Stationery
To Be Seen Any Place

● ● ●

We Welcome The Opportunity
To Invite You To Take A Look!

● ● ●

It Is A Complete Selection
Of Everything "In Paper" That
You Need For Your Wedding

(P.S. FREE SUBSCRIPTION TO THE BELMOND INDEPENDENT FOR YOUR ORDER OF WEDDING INVITATIONS OR ANNOUNCEMENTS.)

The Belmond Independent
"Heart of This Four County Trade Area"

Here We Are
LOADED
WITH
TYPEWRITERS
Olympia & Royal

TWO OF THE VERY BEST BRAND NAMES
YOU CAN BUY

THEY START AT . . .
$69.50

STILL TIME TO BUY YOUR
FAVORITE PERSON A GIFT
THAT WILL LAST . . . LAST . . . AND LAST

The Belmond Independent
"Heart of This Four County Trade Area"

MESERVEY NEWS

MRS. VERGENA PALS

One change made in library hours

With school now closed, the Meservey library will not be open Thursday afternoons during the summer.

Other open hours will remain as they have been: Monday 7:00 to 9:00 p. m., Tuesday 2:00 to 5:30 p. m., Thursday 6:30 to 9:00 p. m., Saturday 1:00 to 5:00 p. m.

Children have been signing up for the summer reading program. Starting June 20 there will be a story hour each Tuesday from 2:30 to 3:30 p. m. for pre-schoolers and tots who will be 1st graders next fall.

The recent book exchange with Mason City area extension has provided a large supply of new books.

Mrs. Victor Nordman and son Robert spent last week with her daughter Joyce and family, the Donald Dirks, in Chicago. They had the opportunity to get acquainted with the new Dirks son, Steven Paul. They are returning home Monday.

Mrs. Arlene Wallestad and Gary of Moorland, Mrs. Helen Bilstad of Callender and Mr. and Mrs. James Hemming of Thornton were Sunday afternoon visitors in the G. E. Raecker home.

Mrs. Leland Koenen entertained for her son Lynn's 15th birthday Saturday by taking Lynn and two friends, Greg Raecker and David Halfpap, to Highland Golf course in Mason City. After playing, the boys enjoyed dinner together.

Mr. and Mrs. Clarence Willand and family of Joice and Mr. and Mrs. Leslie Pals and family were Sunday afternoon callers at the Mervin Morris home.

Mr. and Mrs. Raymond Kessler and family enjoyed a picnic dinner with the Bill Hartfelder family Sunday in Mason City.

BIBLE SCHOOL TO END

Daily Bible school sessions for youngsters of the Meservey community will be completed on Saturday afternoon, when treats will be distributed to all the pupils and workers. Enrollment in the Bible school this year was 130. The final program will be held on Sunday evening at the Reformed church at 7:30 p. m. for the parents and others who are interested.

E.U.B. CHURCH

Rev. Clive Cook, Pastor

Sunday:

9:30 a. m. — Sunday school.
10:30 a. m. — Morning worship.

REFORMED CHURCH

Rev. Peter Yff, Pastor

Thursday:

7:30 p. m. — Mid-week Bible studies.

Sunday:

9:30 a. m. — Morning worship.
10:45 a. m. — Church school.
7:30 p. m. — Evening service.

ATTEND AUNT'S RITES

Mr. and Mrs. Harm Groen received word last week on Tuesday evening of the death of her aunt, Mrs. Emma Schrader, age 80, who passed away at Britt. Mr. and Mrs. Groen attended the funeral on Thursday afternoon at St. Paul's Lutheran church at Garner. Burial was in the Britt cemetery.

Mr. and Mrs. Donald Foss attended the graduation of Gary Blau at CAL Community High school in Latimer on Wednesday evening of last week and also attended a reception in his honor at the Dick Blau home at Alexander.

Mr. and Mrs. Louie Kaduce enjoyed a picnic dinner with other relatives Sunday at the Rockwell park, honoring Mr. and Mrs. Philip Hoffman of Rockwell on their 25th wedding anniversary.

Mr. and Mrs. Engel Fekkers of Belmond, Mr. and Mrs. Bert Renberg of Thornton, Mr. and Mrs. Duane Renberg and family of Latimer, Mrs. Delores Vosburgh and family of Sheffield, and Mr. and Mrs. Dale Lage and family were guests in the Roger Fekkers home Wednesday evening of last week honoring the Lages' daughter Tiffany on her fourth birthday.

Mr. and Mrs. Leonard Pals and family were visitors in the Arden Johnston home in Hampton last Sunday afternoon.

Mr. and Mrs. Leslie Pals and Bart, Mrs. Tillie Pals, and Mr. and Mrs. Leonard Pals attended the graduation exercises of Judy Pals, daughter of Mr. and Mrs. Willie Pals of Alexander, from CAL Community High school at Latimer on Wednesday evening of last week.

Mr. and Mrs. Dick Kamm of Lawton were Sunday afternoon visitors in the Bill Vierkant home.

℞ to help your doctor . . . as he helps your health

Ready to Serve You with Every Health Aid

Safeguarding your family's health is your doctor's first concern . . . and ours. We compound and dispense medicinal agents and serve all needs for health aids.

PART OF YOUR HEALTH TEAM

REDDER REXALL DRUG

ERV REDDER, Pharmacist — Ph. 2436

Improvement club ends its season

Meservey Improvement club held its last meeting of the 1966-67 club year at the home of Shirley Clemons on Monday of last week with 21 members answering roll call.

Phyllis Ruiter led the installation service for the new officers elected last month. The officers installed will begin their duties in September, when the club reconvenes.

Several members brought slides to be shown for the program. Most of the slides were taken 10-15 yrs. ago of the town of Meservey and the people. Some were taken during the "Lions Club Big Days," when the men had a beard-growing contest, and some were of the tractor rodeo held at the same time.

President Gloria Lage announced July 12 would be the date of the summer picnic for the club members and their families.

Lunch was served at the close of the meeting by Shirley Clemons and her co-hostess, Irene Mosiman.

Mr. and Mrs. Bernard Ruiter attended the graduation of their nephew, Byron Ruiter, at Forest City High school Thursday evening.

Mr. and Mrs. Harlan Smit and Renee visited Sunday at the parental Andre La Fontain home in Waterloo.

Mr. and Mrs. Daniel Pals and family — including Seaman Curtis Pals, with Harlan Pals of Cedar Falls and Rosemany Butonhoff of Ventura were Sunday dinner guests in the Delbert Pals home at Mason City.

76TH BIRTHDAY MARKED

Mr. and Mrs. Harm Dirks, Pat and Sandy and Mrs. Elmer Trager and Wayne took dinner to the Henry Dirks home Sunday in honor of his 76th birthday, which was on May 29.

Sunday afternoon visitors at the home of Mrs. Alma Hopkey were Mr. and Mrs. Duane Van Horn and family of Humboldt, Mr. and Mrs. Vern Gobeli and sons, Mrs. Ann Klemish and Forest Gobeli, all of Mason City, Mr. and Mrs. Albert Gobeli of Clear Lake, Mr. and Mrs. George Steenhard, Debra and Gary of Rockwell, Lester Gobeli and Donald of Thornton, Mr. and Mrs. Dean Gobeli and Cindy, Mr. and Mrs. Leland Koenen and Lynn, Mrs. Kenny Shaw, Lucinda Shaw and Beverly Stadtlander.

Mr. and Mrs. Virgil Smith and children of Waterloo, spent the weekend at the parental Clyde Smith home.

Sunday diner guests at the Mabel Zieman home were Mr. and Mrs. Ben Katuin and family of Goodell, Mr. and Mrs. Eldon Zieman and family of Hampton, Duane Zieman of Mason City, Mr. and Mrs. Richard Jolley and family of Ames and Mr. and Mrs. Dale Frohling and Jody.

Mrs. Arlen Kaldenberg of Iowa Falls, Mr. and Mrs. Herman Boelman and Anita, Mrs. Gene Draper and children and Mrs. Ken Dorenkamp of Alexander, Gloria Abrams of Thornton, Becky Schmidt and Mrs. Marvin Groen and Shiela were Sunday afternoon visitors in the John R. Schmidt home.

Mr. and Mrs. Dean Lauen and daughter, and Mr. and Mrs. Andrew Lauen were supper guests of Diane Lauen in Mason City last Thursday evening.

Robert Lauen, Byron Suntken and Gary Guth spent the weekend fishing in Minnesota.

Monday evening visitors in the Henry Suntken home were Mrs. Brower of Ackley, Mrs. Jettie Dirksen, Mrs. Etta Peil and Alice and Helen Suntken, all of Alexander.

Mr. and Mrs. Ed Smith and Lori of Sheffield were Sunday supper guests in the parental Ben Smit home.

CURTIS PALS ON LEAVE

Apprentice Seaman Curtis Pals, who has been stationed with the U.S. Navy at San Diego, Calif., arrived home Wednesday evening to spend a 15-day leave with his parents, Mr. and Mrs. Daniel Pals, and other relatives. He will return to the Naval center at Great Lakes, Ill., on June 10 for further duty.

SNACK SUPPER NEXT TUESDAY

The Meservey Garden club will hold a snack supper next Tuesday at the park. Serving will begin at 5:00 p. m. A freewill offering will be taken. The money will be used for community projects.

Sunday dinner guests at the Fred Weide home were Mr. and Mrs. Jake Meyers of Iowa Falls, Dick Stadtlander of Goodell, Mr. and Mrs. Harm Gruis of Belmond, Mr. and Mrs. Gary Weide and family of Hampton, Mr. and Mrs. Jerry Weide and family of Klemme and Mrs. Gertie Wessels. Afternoon guests were Mr. and Mrs. Clinton Van Avery of Alexander, Mr. and Mrs. Marvin Van Avery and family of Mason City, Emory Van Avery and family of Fort Dodge, Larry Weide of Mason City and Miriam Eastman of Clear Lake.

William Albers of Tucson, Ariz., is visiting his sister, Mrs. Marie Gruis, and family. Saturday he went to Des Moines to visit his brother and sister-in-law, Mr. and Mrs. Herman Albers. Mrs. Gruis, Jessie and Leslie went to Des Moines, Sunday and visited at the Albers home. Leslie stayed there and returned home Monday with Mr. Albers.

Mr. and Mrs. Dewey Raecker of Cedar Falls were visitors at the G. E. Raecker home Wednesday afternoon of last week.

Mrs. Robert Raecker and Greg drove to Iowa Falls Thursday evening to attend the high school graduation of Claudia Kaldenberg, daughter of Mrs. Arlene Kaldenberg and the late John W. Kaldenberg. Others attending from Meservey were Mr. and Mrs. John R. Schmidt, Mr. and Mrs. Marvin Groen and Sheila, and Becky Schmidt.

Sunday afternoon visitors at the Henry Kuhlers home were Mr. and Mrs. Raymond Kuhlers of Rockford, Mr. and Mrs. LeRoy Kuhlers of Charles City and Mr. and Mrs. Gene Ostendorf and children of Alexander.

Mrs. Gertrude Musgjerd of Britt accompanied Jim Pals of Britt to Meservey Sunday morning to visit her brother, Pete Pals.

Sunday afternoon visitors at the Merle Frohling home were Mr. and Mrs. Lyman Robb and Keith, also Yvonne Wedeman of Belmond, and Mr. and Mrs. Byron Frohling and family of Evansdale.

Sunday dinner guests in the Bernard Ruiter home were: Mr. and Mrs. Arlynn Boelman and Bryce of Mason City, Mr. and Mrs. Donald Ruiter and sons of Thornton. Afternoon callers were Mrs. Alfred Delano of Clarion, Mrs. Charley Kahler of River Falls, Wis., and Mrs. Kenneth Lerdale of Goldfield.

Mrs. Ben Smith accompanied by Gertie Schmidt and Mrs. Bessie Smit visited with Mrs. Henry Smit and Mrs. Donald Smit at the Mercy hospital in Mason City last Friday afternoon. Both patients are showing improvement.

Rev. and Mrs. Peter Koenen of Aplington visited with Mrs. Helen Kooenen on Monday afternoon.

Mrs. Herman Stadtlander, Mrs. Clyde Smith, Mrs. Dan Schmidt and Mrs. Jack Faaborg and Laura visited at the Roman Johnson home at Alexander last Thursday afternoon.

Belmond Locals

Mr. and Mrs. Leo Schwab and family of Ely spent the weekend in the Claude Veeder home.

AE2 Larry Stadtlander and wife of Oak Harbor, Wash., left a week ago Saturday after spending a 10-day leave in the Alfred Stadtlander home. Since returning to his home, Larry has re-enlisted for another six-year hitch in the Navy.

Mr. and Mrs. Curtis Mennenga of New York City spent the weekend in the home of his parents, Mr. and Mrs. George Mennenga. On Tuesday they left Des Moines by air, Mr. Mennenga returning to New York City and Mrs. Mennenga going to Kansas City, Mo., to attend a meeting as a representative of the J. Walter Thompson advertising agency, for whom she works.

Mr. and Mrs. John Christenson and Pam, with Wayne Withers, met Mr. and Mrs. Robert Hoelsher and family of Byron, Minn., and Mr. and Mrs. Walter Janssen of Iowa Falls at St. Ansgar last Sunday for a picnic. The 10th birthday of Reece Hoelsher was celebrated.

Lt. and Mrs. Stephen Quigley of San Diego, Calif., spent last week at the home of his parents, Mr. and Mrs. Tom Quigley, and with other relatives.

Mr. and Mrs. Glenn Baker attended commencement at Iowa State university, Ames, Saturday morning. The husband of a granddaughter, Arthur Lage, was receiving the degree of Doctor of Veterinary Medicine. They were luncheon guests in the Dr. Lage home afterwards.

Westinghouse SPRING CLEAN UP SALE

BIG SAVINGS! BIG VALUES!

Westinghouse SPRING CLEAN UP SALE

HC-11 Automatic Can Opener
HM 05 Portable Mixer
PE 583 Automatic Coffee Maker

Your choice with the purchase of any Westinghouse Major Appliance for only $5.95

ie: instant energy

iowa electric light and power company

Families entertain for grads—

Belmond High seniors honored at receptions

Members of the Belmond Community High school Class of '67 were honored at a variety of parties and receptions following the graduation ceremonies held at Luick gymnasium Wednesday evening of last week.

Brief accounts of these courtesies follow.

CHUCK CHRISTENSON

A reception was held honoring Chuck Christenson at the parental Lloyd Christenson home. Twenty-seven guests were in attendance from Cedar Falls, Scarville, Belmond. Garner and Clarion, also Bricelyn, Minn.

EARL KALKWARF

Mr. and Mrs. Robert Kalkwarf entertained in their home in honor of their son Earl. Besides relatives and friends from Belmond, folks present were Mr. and Mrs. Marson Anderson of Eagle Grove, Mr. and Mrs. Bob Loux and Mrs. Alvin Arthur of Clarion, Mrs. Paul Tegland, Tom, Susan and Sharon of Goodell, Steve and Don Hinman of Iowa State university and Sharon Sparks of Ames.

DALE BUSICK

A reception was held at the Dale Busick home honoring Kenneth. Out-of-town Guests were Steve Larson of Kanawha, Mr. and Mrs. Larry Ulrich, Mr. and Mrs. Richard Ulrich and Fred Ausborn, all of Klemme.

WAYNE SMITH

Mr. and Mrs. George "Coonie" Smith entertained 40 guests in the library basement honoring their son Wayne. An aunt, Irene Smith of Jacksonville, Fla., was an out-of-state guest.

TIM ROBERTS

Mr. and Mrs. Milo Roberts had 36 guests at their home in honor of their son, Timothy.

RICHARD STADTLANDER

Mr. and Mrs. Al Stadtlander had 30 guests at a reception honoring their son Richard.

LINDA THOMPSON

Linda Thompson was honored by 45 guests at the home of her parents, Mr. and Mrs. Dwane Thompson.

LES STEENBLOCK

Leslie Steenblock, son of Mr. and Mrs. Paul Steenblock, was honored by 25 guests at his parents' home.

DOUG THOMPSEN

Mr. and Mrs. A. P. Thompsen entertained in honor of their son, Doug. Among the 30 guests were Mrs. Larry Kinport of St. Paul, Minn., Mr. and Mrs. Cornelius Maris of Sanborn and other relatives from Estherville and Graettinger.

JUDY WALROD

Mr. and Mrs. Douglas Walrod entertained 35 guests at a reception honoring their daughter Judy.

SUSAN THOMPSON

Susan Thompson was congratulated by 15 guests at a reception at the home of her parents, Mr. and Mrs. Warren Thompson.

BOB RISE

Mr. and Mrs. Curtis Rise entertained 15 guests honoring their son Robert.

ANN REASONER

Mr. and Mrs. Ed Reasoner entertained 34 guests on Sunday evening and 34 guests on Wednesday in honor of their daughter Ann.

MARGARET PRINCE

Mr. and Mrs. Ben Prince entertained 15 guests at their home, honoring their daughter Margaret.

MARILYN PALS

Mr. and Mrs. Dick D. L. Pals were hosts to 10 guests in honor of their daughter Marilyn.

DAVE MOE

Mr. and Mrs. Stanley Moe were were hosts at a reception for their son David, which was attended by 40 guests.

McLAUGHLINS FETED

A reception for three cousins was held at the V. V. McLaughlin home. Mr. and Mrs. Eugene McLaughlin and Mr. and Mrs. Ed McLaughlin were co-hosts. Graduates honored were Paul, son of the V. V. McLaughlins; Jean, daughter of the Eugene McLaughlins; and Frances, daughter of the Ed McLaughlins. There were 75 guests present.

GLENDA CUNNINGHAM

Glenda Cunningham was honored by 50 relatives and friends at a reception held at the home of her parents, Mr. and Mrs. Lloyd Cunningham.

JEANNE ANDERSON

Mr. and Mrs. Duane Anderson entertained 20 guests at their home in honor of their daughter Jeanne.

FRED WHIPPLE

Fred Whipple was honored by 50 relatives and friends at the home of his father, Leslie Whipple.

GAIL BIERMAN

Mr. and Mrs. Merlin Bierman entertained 16 guests in honor of their daughter, Gail.

PEGGY BOYD

Peggy Boyd was honored at a reception at the home of her parents, Mr. and Mrs. Walter Boyd, with 25 guests present.

MARK AND MARY BRINTON

Mr. and Mrs. Homer Brinton were hosts to 35 guests in honor of Mary and Mark Brinton.

LANCE CAMPBELL

Ten guests honored Lance Campbell at the home of his parents, Mr. and Mrs. Jack Campbell.

PAM CHRISTENSON

Mr. and Mrs. John Christenson entertained 20 guests in honor of their daughter Pam. Out-of-state guests were Mr. and Mrs. Earl Christenson of Bricelyn, Minn.

ALLAN CRONK

Allan Cronk was honored at a party of 10 relatives at the home of his parents, Mr. and Mrs. Earl Cronk.

JAMES DICKSON

Mr. and Mrs. Guy Dickson entertained 10 guests honoring their son James.

PATRICIA DORR

Mr. and Mrs. Paul Dorr held a reception for their daughter Patricia. Seventy guests were present.

LINDA HANSON

Linda Hanson was honored by 30 guests at a reception at the home of her parents, Mr. and Mrs. Roy Hanson.

GREG KESSLER

Mr. and Mrs. Gordon Kessler entertained 25 guests in honor of their son Gregory.

ART LARSON

Arthur Larson, son of Mr. and Mrs. James Larson, was honored at a reception held at the Robert Ausborn home with 29 guests present.

DIXIE LEE

Fourteen relatives and friends were present at a party at the home of Mrs. Paul Lee honoring her daughter Dixie.

FRANK QUIGLEY

Mr. and Mrs. Tom Quigley had 30 guests at a reception honoring their son Frank. Out-of-state guests were Lt. and Mrs. Stephen Quigley of San Diego, Calif.

BOB McNUTT

Robert McNutt, son of Mr. and Mrs. Robert McNutt was honored at a reception at the home of Mr. and Mrs. Pete English. Fifteen guests were present.

Area relatives honor graduate at New Hampton

A graduation dinner and reception honoring Judy Steenblock, daughter of Mr. and Mrs. Dale Steenblock, was held Sunday in New Hampton.

Area folks attendings were Mr. and Mrs. Raymond Pals, Mr. and Mrs. Harvey Steenblock, Ralph, Colleen, Brenda and Susan of Kanawha, Mr. and Mrs. Abner Meints, Mr. and Mrs. Ivan Meints, Wendy and Tommy Mr. and Mrs. Byron Koenen, Valerie and Renae and Mr. and Mrs. Dean Thada, Byron, Diane and Daryl of Thornton, Mr. and Mrs. Ted Steenblock, Marilyn and Elaine and Mr. and Mrs. Richard Steenblock and Beth of Goodell.

Mr. and Mrs. Ronald Jurgens and Jeff of Sheffield, Mr. and Mrs. Loras McLaughlin, Debbie, Kevin, Kelly and Kyle of Clear Lake, Mr. and Mrs. Bernard Koenen, Mr. and Mrs. Alfred Meinders, and Mr. and Mrs. Duane Meinders.

Also present were Mr. and Mrs. Randall Steenblock, Jayne and John, Bron Jenkins and Don Little of New Hampton.

Belmond Locals

Rev. R. A. Ormsby and Rose on Wednesday of last week attended the funeral of Rev. James D. Mahoney at St. Raphael's cathedral in Dubuque. Father Mahoney was a classmate of Father Ormsby at Loras college, Dubuque, and at St. Paul (Minn.) seminary.

Mr. and Mrs. Francis Morris and Mrs. Mabel Morris attended baptism services a week ago Sunday at Trinity Lutheran church in Mason City and were dinner guests, following the service, in the Craig Pross home. The granddaughter of the Francis Morrises', Joelyn Rae Pross, was baptized.

Mr. and Mrs. Lloyd Christianson of Latimer and Russell DeLano of Dows visited Sunday afternoon in the Claude Veeder home.

ANNOUNCEMENT is made of the engagement of Connie Benson, daughter of Mrs. Lloyd Benson and the late Lloyd Benson, to wed Robert D. Whitaker, son of Mrs. Venice Witzel of Dubuque and Paul Whitaker of Davenport. A graduate of CAL Community High school and Hamilton college at Mason City, Miss Benson is now employed by Interstate Power company at its Mason City office. Her fiance is a Mason City High school graduate, attended NIAC college at Mason City and presently is in the U. S. Army, stationed at Fort Campbell, Ky.

Buchanan family reunion enjoyed here last Sunday

A Buchanan family reunion was held Sunday at the Central Soya Men's clubhouse. Ten families were represented and three generations were present.

Nine brothers and sisters from out-of-town, with their spouses, were:

Mr. and Mrs. Bernard Buchanan of Minneapolis, Minn.; Russell Buchanan of Peoria, Ill.; Mr. and Mrs. Chester Buchanan of Chicago, Ill.; Mr. and Mrs. Richard Elwell of Woodland Park, Colo.; Mr. and Mrs. Ted Buchanan of Effie, Minn.

Earl Buchanan of Aiken, Minn.; Mr. and Mrs. Donald Buchanan and Mr. and Mrs. Raymond Buchanan of Waterloo; Mr. and Mrs. Fred Mayer of Eagle Grove.

Merlin Buchanan of Appleton, Wis., who was unable to attend, and Mrs. Marvin Sjoberg complete the 11 members of the family.

COMING EVENTS

WEDNESDAY, JUNE 7—
Order of Eastern Star will meet at 8:00 p. m.

FRIDAY, JUNE 2—
Goodwill circle will meet at the home of Tillie Easton in the afternoon.

MONDAY, JUNE 5—
Homebuilders club will meet at the home of Rhea Campbell in the evening.

THIS FINE HOME FOR SALE

3 Bedroom, 2 baths, newly carpeted, new drapes, new paint inside and out, rewired, immediate possession.

ONLY $14,250

R. W. Courson Agency

REAL ESTATE PHONE 2451 INSURANCE

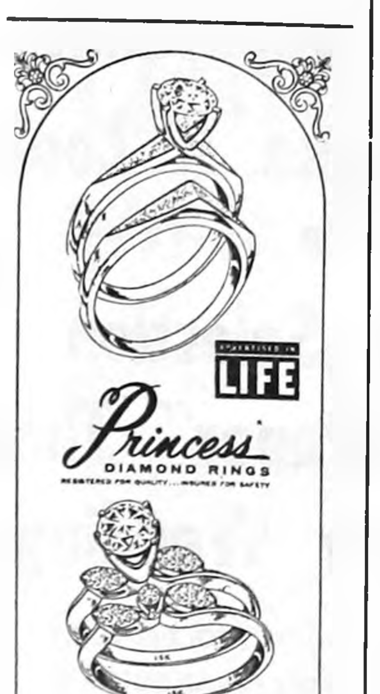

Princess DIAMOND RINGS

Perfectly matched -- the GIFT OF LOVE

EVENING APPOINTMENTS WELCOME PHONE 2455

DOUGHERTY JEWELRY

Welcome Home, Steve!

Our son, Sgt. Steven Olsen, is returning this week after completing his military service to resume his work in our well-drilling and pump business. As before, he will also repair and rewind electric motors of all sizes.

WE OFFER A NEW SERVICE

Having bought a tractor-mounted backhoe and loader, we will now dig ditch for water lines, etc. After drilling straight down for over 50 years, we can now go SIDEWAYS, too! Call on us.

Harold Olsen & Sons

HAROLD—STEVE—KARL

BELMOND

2ND ANNUAL BELMOND JAYCEE

Celebration

—PROGRAM—

9 A. M.—12 NOON
Horse show at Central Soya Grounds

1 P. M. — 2 P. M.
Parade thru downtown

2 P. M. — 4 P. M.
Tractor Pull (All classes)

3 P M.
Kiddie Races

4 P. M.
Softball game — Faris Field

7 P. M. — 8 P. M.
Little League Game — Faris Field

8:15 P. M. — 9:30 P. M.
Grand Stand Show — Soccer Game — Pipestone Clowns — Give-Away

9:30 P. M.

FIREWORKS

PROCEEDING OF THE WRIGHT COUNTY BOARD OF SUPERVISORS

February 1, 1967
Clarion, Iowa

The Board of Supervisors of Wright County, Iowa met in adjourned session at the Court House in Clarion with the following members present: Ed Kennedy, Chairman, Walter Weidemann, Wendell Duitscher, George E. Heard and G. C. Whyte, with the County Auditor in attendance

Minutes of the last meeting were read and approved.

Motion by Weidemann, seconded by Heard, that the following tax levies be set for the year 1966 on taxes payable in 1967 in the respective taxing districts. Motion carried.

STATE AND COUNTY LEVIES

State Service Compensation	050
General County	2.820
Court Expense	.665
Poor	.459
State Institutions	1.076
County Mental Health	.384
Mental Health Center	.158
Soldier Relief	.285
County Fair & 4-H Clubs	.158
County Conservation	.343
Assessment Expense	.440
Wr. County Agric. Extension	.277
Secondary Roads	.623
Total Inside Corp.	7.718
Secondary Road Fund	6.403
Township Library	.250
Total Outside Corp.	14.371

TAX LEVIES IN MILLS FOR 1966, WRIGHT COUNTY, IOWA

		SCHOOL LEVIES												CORPORATION LEVIES										
	State and County Levies	General School	School House	School Site	Bonds and Interest	Total School	Board of Education	Area Community College	Township Cemetery	Township Hall	Township Park	Township Fire	Fire Apparatus & Equip. Fund	General Corporation	Street	Public Safety	Sanitation	Municipal Enterprise	Recreation	Utilities	Debt Service	Trust and Agency	Total Corporation	Total Net Levy
Belmond Comm. — Belmond	14.371	36.018			4.496	40.514	.498	.731		.068		.136												56.318
Belmond Comm. — Blaine	14.371	36.018			4.496	40.514	.498	.731	.126															56.240
Belmond Comm. — Grant	14.371	36.018			4.496	40.514	.498	.731		.129		.607												56.850
Belmond Comm. — Iowa	14.371	36.018			4.496	40.514	.498	.731	.801				1.500											58.415
Belmond Comm. — Norway	14.371	36.018			4.496	40.514	.498	.731	.135	.193		.193												56.635
Belmond Comm. — Pleasant	14.371	36.018			4.496	40.514	.498	.731				.183												56.297
Belmond Corp. — Agri. Lands	7.718	36.018			4.496	40.514	.498	.731																49.461
Belmond Corp	7.718	36.018			4.496	40.514	.498	.731						1.712	6.929	6.929	1.251	5.816	1.980	1.980	5.444	1.361	33.402	82.863
Clarion Comm. — Belmond	14.371	26.421			1.069	27.490	.498	.692		.068		.136												43.255
Clarion Comm. — Blaine	14.371	26.421			1.069	27.490	.498	.692	.126															43.177
Clarion Comm. — Dayton	14.371	26.421			1.069	27.490	.498	.692				.519												43.570
Clarion Comm. — Grant	14.371	26.421			1.069	27.490	.498	.692		.129		.607												43.787
Clarion Comm. — Iowa	14.371	26.421			1.069	27.490	.498	.692	.801				1.500											45.352
Clarion Comm. — Lake	14.371	26.421			1.069	27.490	.498	.692				.479												43.530
Clarion Comm. — Liberty	14.371	26.421			1.069	27.490	.498	.692	.638			.199												43.888
Clarion Comm. — Lincoln	14.371	26.421			1.069	27.490	.498	.692		.150		.348												43.549
Clarion Comm. — Norway	14.371	26.421			1.069	27.490	.498	.692	.135	.193		.193												43.572
Clarion Comm. — Wall Lake	14.371	26.421			1.069	27.490	.498	.692		.196														43.247
Clarion Comm. — Woolstock	14.371	26.421			1.069	27.490	.498	.692	.106			.360												43.517
Clarion Corp. — Agri. Lands	7.718	26.421			1.069	27.490	.498	.692																36.398
Clarion Corp.	7.718	26.421			1.069	27.490	.498	.692						.839	3.813	4.842	2.288	5.632	2.650		1.907	.382	22.353	58.751
Eagle Grove Comm. — Dayton	14.371	44.423		.319	6.341	51.083	.498	.692				.519												67.163
Eagle Grove Comm. Eagle Grove	14.371	44.423		.319	6.341	51.083	.498	.692				.573												67.217
Eagle Grove Comm. — Troy	14.371	44.423		.319	6.341	51.083	.498	.692	.088	.035		.212												66.979
Eagle Grove Comm.—Woolstock	14.371	44.423		.319	6.341	51.083	.498	.692	.106			.360												67.110
Eagle Grove Corp.—Agri. Lands	7.718	44.423		.319	6.341	51.083	.498	.692																59.991
Eagle Grove Corp.	7.718	44.423		.319	6.341	51.083	.498	.692						.427	3.772	2.912	2.515	3.441	1.787	1.787	9.175	.728	26.544	86.535
Dows Comm. — Blaine	14.371	35.275			1.341	36.616	.498	.692	.126															52.303
Dows Comm. — Vernon	14.371	35.275			1.341	36.616	.498	.692	.172	.003														52.352
Dows Comm. — Wall Lake	14.371	35.275			1.341	36.616	.498	.692		.196														52.373
Dows Corp. — Agri. Lands	7.718	35.275			1.341	36.616	.498	.692																45.524
Dows Corp.	7.718	35.275			1.341	36.616	.498	.692						2.528	7.993	5.048	1.472	1.683	.841	3.366	5.469		28.400	73.924
Galt Corp. — Agri. Lands	7.718	26.421			1.069	27.490	.498	.692																36.398
Galt Corp.	7.718	26.421			1.069	27.490	.498	.692						9.836	9.836	4.721	.786			4.821			30.000	66.398
Goldfield Comm. — Boone	14.371	45.200			4.249	49.449	.498	.692	.191	.029	.058	.344	.428											66.060
Goldfield Comm. — Eagle Grove	14.371	45.200			4.249	49.449	.498	.692				.573												65.583
Goldfield Comm. — Liberty	14.371	45.200			4.249	49.449	.498	.692	.638			.199												65.847
Goldfield Corp. — Agri. Lands	7.718	45.200			4.249	49.449	.498	.692																58.357
Goldfield Corp.	7.718	45.200			4.249	49.449	.498	.692						1.554	8.447	4.882	.976	1.464	.586	2.343	1.464		21.716	80.073
Rowan Corp. — Agri. Lands	7.718	36.018			4.496	40.514	.498	.731	.801															50.262
Rowan Corp.	7.718	36.018			4.496	40.514	.498	.731	.801					5.156	7.258	1.613	1.613		1.344	3.763			20.747	71.009
Woolstock Corp. — Agri. Lands	7.718	44.423		.319	6.341	51.083	.498	.692																59.991
Woolstock Corp.	7.718	44.423		.319	6.341	51.083	.498	.692						2.016	3.050	2.898	2.135	.457	.305	2.135			12.996	72.987
Boone Valley — Boone	14.371	39.748			3.113	42.861	1.261	.692	.191	.029	.058	.344	.428											60.235
Boone Valley — Liberty	14.371	39.748			3.113	42.861	1.261	.692	.638			.199												60.022
Boone Valley — Norway	14.371	39.748			3.113	42.861	1.261	.692	.135	.193		.193												59.706
Cal. Comm. — Iowa	14.371	36.640			2.036	38.676	1.570	.731	.801				1.500											57.649
Cal. Comm. — Pleasant	14.371	36.640			2.036	38.676	1.570	.731				.183												55.531
Corwith-Wesley — Boone	14.371	36.123			4.885	41.008	.795	.731	.191	.029	.058	.344	.428											57.955
Kanawha Comm. — Belmond	14.371	36.708			3.239	39.947	.795	.731		.068		.136												56.048
Kanawha Comm. — Boone	14.371	36.708			3.239	39.947	.795	.731	.191	.029	.058	.344	.428											56.894
Kanawha Comm. — Norway	14.371	36.708			3.239	39.947	.795	.731	.135	.193		.193												56.365
Meservey-Thornton — Pleasant	14.371	42.331			1.303	43.634	.604	.731				.183												59.523
North East Hamilton — Vernon	14.371	39.310	1.743		1.207	42.260	.722	.692	.172	.003														58.220
North East Hamilton—Wall Lake	14.371	39.310	1.743		1.207	42.260	.722	.692		.196														58.241
Webster City — Troy	14.371	45.119			4.825	49.944	.722	.692	.088	.035		.212												66.064
Webster City — Wall Lake	14.371	45.119			4.825	49.944	.722	.692		.196														65.925
Webster City — Woolstock	14.371	45.119			4.825	49.944	.722	.692	.106			.360												66.195

Tax on Male and Spayed Female Dogs for 1967, $1.00; Females $3.00

Chairman Kennedy read a letter he received from the President of the Iowa Recorders' Association stating in part that the Board of Supervisors has authority to purchase an Errors and Omissions insurance policy for the County Recorder. After a general discussion, the Board said they would not purchase such a policy.

Four bids for a new car for Public Health Nurse, Alice Alleman, were opened. The lowest bid was from Nelson Ford Sales Inc. of Clarion, amount of $1,989.52. Motion by Duitscher, seconded by Whyte, to purchase a new 1967 Ford Custom car in amount of $1,989.52 for use by Public Health Nurse, Alice Alleman. Motion carried.

Motion by Heard, seconded by Whyte, that the Board of Supervisors of Wright County, Iowa, meet the first and third Mondays of each month and that claims be processed at both meetings. Motion carried.

Motion by Weidemann, seconded by Whyte, to re-appoint William White as Wright County Weed Commissioner for a term of one year from March 1, 1967 and to set his hourly pay rate at $1.95 effective immediately. Motion carried.

Motion by Whyte, seconded by Duitscher, to approve the 1966 4th quarterly reports of Mayor Wilson of Clarion and Justice of the Peace W. L. Meyer of Wall Lake Township, also to accept the semi-annual settlement and report of H. E. Sullivan, County Treasurer, for period from June 1, 1966 to December 31, 1966, inclusive and to accept the annual report for 1966 of County Engineer, Haydn E. Jones. Motion carried.

Motion by Heard, seconded by Whyte, to approve the $500 bond of John E. Hansen, Clerk in and for Eagle Grove Township and $7,500 bond of Adolph Meinders, Treasurer of the Wright County Extension Service. Motion carried.

Motion by Heard, seconded by Weidemann, to approve the appointment of Dee Lorys Baker as Deputy County Recorder. Motion carried.

Motion by Weidemann, seconded by Duitscher, to refund $2.47 to John Keith Chandler of Belmond as Veterans credit was erroneously disallowed in 1965. Motion carried.

Motion by Duitscher, seconded by Whyte, to transfer $10.00 from Poor Fund to State Institutions Fund and to transfer $48.75 from Poor Fund to County General Fund to correct errors in paying claims for wrong funds. Motion carried.

The following claims were read and allowed:

CLAIMS PREVIOUSLY PUBLISHED

Motion by Duitscher, seconded by Weidemann, to adjourn. Motion carried.

Ed Kennedy, Chairman

Ethel C. West, County Auditor

YOU ARE INVITED TO SEEK OUR COUNSEL AS FREELY AS IT IS OFFERED.

Fulton Funeral Home

AMBULANCE SERVICE

Belmond Phone 2243

Special Value Sale!
THIS LUXURIOUS LIMITED-EDITION
Mercury
2-Door Hardtop
1967
All Colors Available

LOADED WITH SPECIAL EQUIPMENT:

- ☐ Automatic Transmission
- ☐ AM Pushbutton Radio
- ☐ White Sidewall Tires
- ☐ Mondero All-Vinyl Interior
- ☐ Power Steering
- ☐ Two-Tone Exterior
- ☐ Deluxe Wheel Covers with Spinners
- ☐ Special Decor Group
- ☐ Marauder 390 V-8
- ☐ Color-Keyed Deep-Loop Carpeting
- ☐ Foam-Padded Seats, Front and Rear
- ☐ Courtesy Light Group
- ☐ Bright-Finish Wheel Moldings
- ☐ Bright Window/Windshield Moldings
- ☐ Four-Way Emergency Flasher
- ☐ Back-Up Lights
- ☐ Two-Speed Windshield Wipers
- ☐ Front and Rear Seat Belts
- ☐ Dual Brake System
- ☐ Padded Sun Visors
- ☐ Padded Instrument Panel
- ☐ Windshield Washers
- ☐ Outside Rearview Mirror

Special Value! Special Price!

LMDA

SPECIAL LIMITED OFFER! ARNOLD PALMER GOLF BALLS — 3 for $1.50. Regularly $3.75. Normally sold only in pro shops. Limit ½ dozen. One round with this great pro ball and you'll want more from your local pro shop.

BELMOND MOTORS, Inc.

111 2ND AVE. SE PHONE 2418 BELMOND, IOWA

WE SALUTE YOU

87 Boys and Girls Of The

STUDENT SAFETY PATROL

for the many, many hours spent — in bad weather and good — in protecting the safety of your schoolmates.

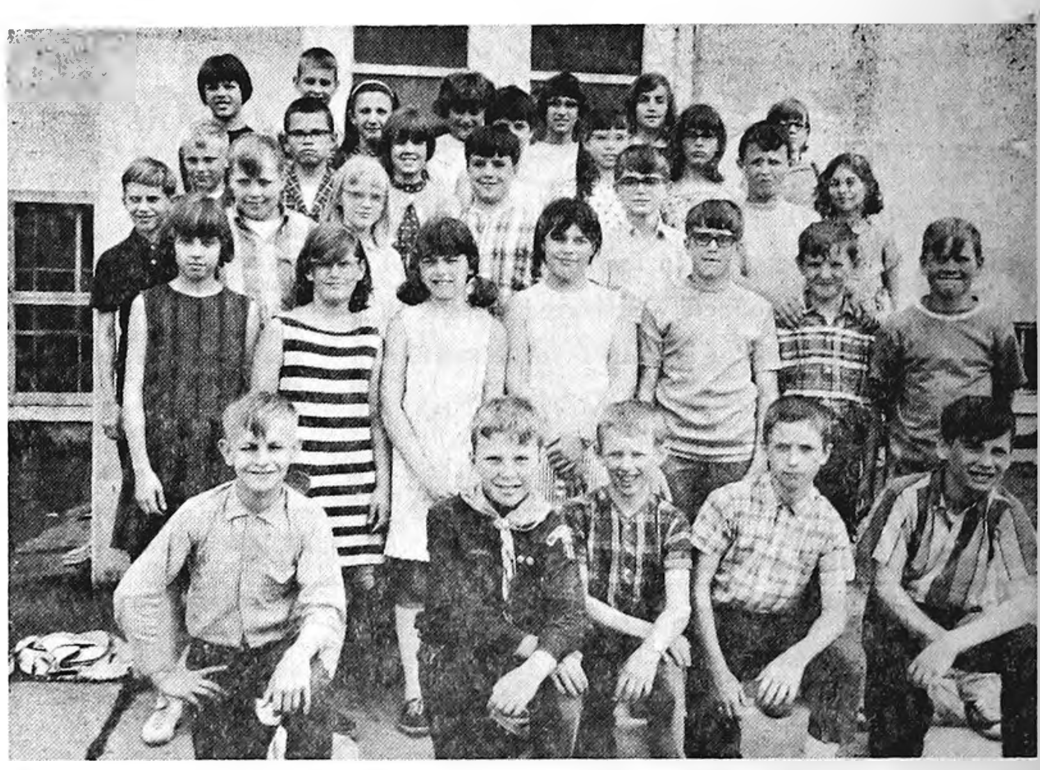

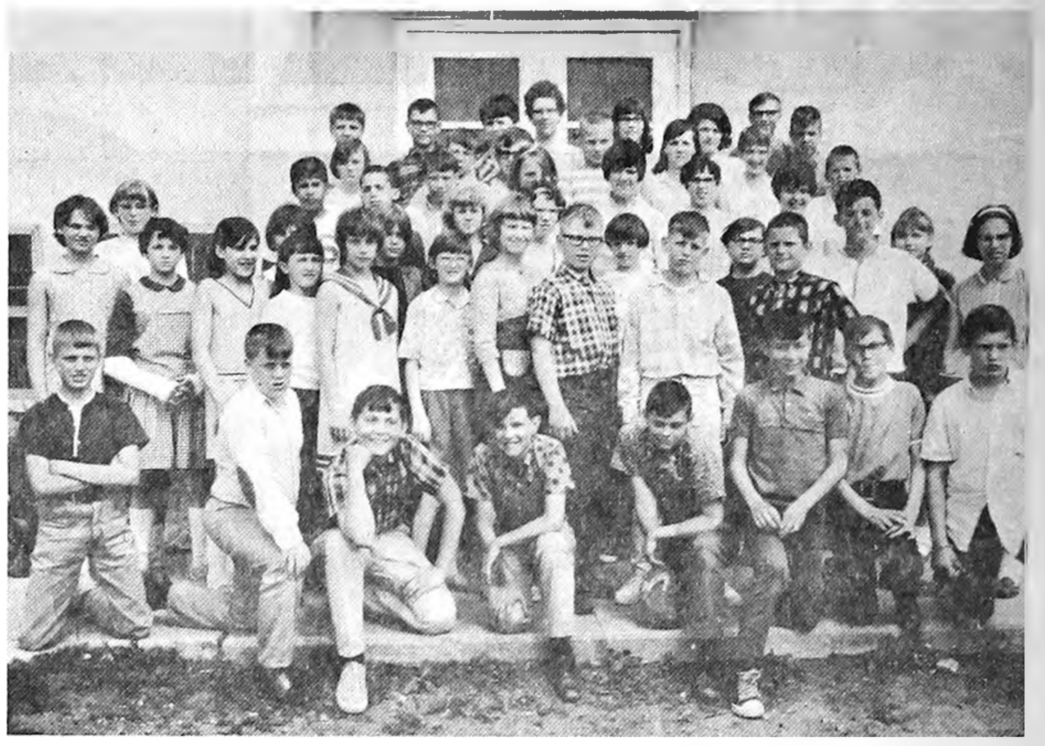

GOOD CITIZENSHIP...... RESPONSIBILITY.........

LEADERSHIP

ARE TAUGHT BY THIS

VERY WORTHWHILE PROGRAM

WE ALSO WISH TO EXPRESS OUR APPRECIATION to the 5th and 6th grade teachers in charge of the Student Patrol . . . to the Wright County Peace Officers Association and local business firms who each year reward these youngsters—for a valuable service performed—by entertaining them at the Safety Patrol party.

LIKE THE STUDENT SAFETY PATROL

the undersigned insurance firms are keenly interested in the safety and welfare of our community's young people.

FLANAGAN Insurance Agency

R. W. COURSON Insurance Agency

TOMSON Insurance Agency

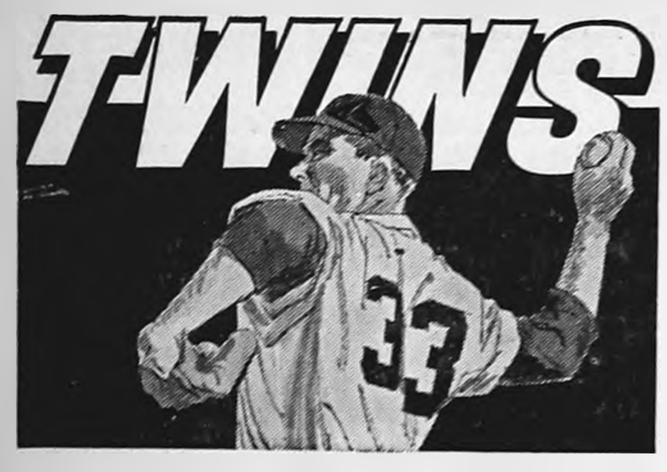

Thurs. June 1 — Twins at Boston 12:25 p. m.
Fri., June 2 — Cal at Twins 7:55 p. m.
Sat., June 3 — Cal at Twins 1:10 p. m.
Sun., June 4 — Cal at Twins 1:25 p. m.
Mon., June 5 — Clev at Twins 5:55 p. m.
Tues., June 6 — Clev at Twins 2 games 4:55 p. m.
Wed., June 7 — Clev at Twins 7:55 p. m.

CLIP THIS AND HEAR THE TWINS GAMES ON KRIT-FM—CLARION

Brought to you by **Hamm's**

The beer that brings you baseball

NIC, BHS records among 'em—

Track season saw many marks fall

—SPORTS—

A review of the past track season shows that a goodly number of BHS, North Iowa conference varsity and freshman-sophomore, and Faris Field marks were bettered as a good crop of athletes made assaults on the established standards.

Three Belmond High varsity outdoor marks were improved. The two-mile record that had stood for seven years was cut from 8:27.6 to 8:23.8 by Mike Klinefelter, Don Goeman, Gary Meyers and Dallas Steenblock.

In the pole vault, Doug Thompsen added four inches to Paul Laaveg's record with a leap of 11-11; and Terry Nelson bettered Neal Waddington's discus mark of 149-2½ with a best heave of 151-8.

Two indoor marks tumbled. Dallas Steenblock posted a 2:10.0 in the 880 and the quartet of Don Havens, Don Goeman, Greg Steenblock and Mike Klinefelter had a 9:09.5 in the two-mile relay.

Only one Bronco freshman-sophomore mark was improved. That was in the mile relay, with Stan Korthas, Dennis Followwill, Verlyn Boelman and Kevin Gallagher chalking up a time of 3:52 4.

Seven NIC varsity marks were bettered, with Belmond accounting for four of them. The two-mile foursome of Klinefelter, Goeman, Meyers and D. Steenblock took almost nine seconds off the Buffalo Center record with an 8:24.4 running. Steenblock also lowered the 880 mark by 1.3 seconds with a time of 2:04.8.

Doug Thompsen and Lake Mills' Steve Pedersen both reached 11-11 in the pole vault, 13 inches over Paul Laaveg's record, but Doug won the event on fewer misses. Terry Nelson put more than six feet on the old discus mark held by Waddington with a toss of 144-8½.

Dennis McNulty's shot put record was bettered by slightly more than two feet when Dean Hannam of Osage posted a distance of 50-8. Lake Mills' sprint quartet of Harang, Thomas, Reinsmoen and Hope clipped both the 440 and 880 relay marks with times of :45.7 and 1:33.8. There was some question of the validity of the 880 time; but that's how the official timer caught it, so apparently it will stand. Belmond held the old 880 mark of 1:34.5 and shared the previous 440 mark of :46.2.

Belmond's froshmores had no part in the seven new NIC freshman-sophomore records that were established. Three were established in relay events by Osage: 440 — :48.0; 880 — 1:39.6; and mile — 3:50.9.

Pat Costigan of Buffalo Center ran a fine :53.8 in the 440. Garner's Gary McCabe, the most promising NIC distance man since Larry Kramer was chopping the cinders, lowered the 880 mark to 2:10.2 and the mile record to 4:50.8. Garner's mile medley foursome posted a new time of 3:59.9 in that event.

Randy Turner accounted for two new BHS freshman records with a discus toss of 116-2½, far bettering Glenn Pannkuk's 95-11 mark, and a new 880 time of 2:18.4. Lenny Johnson, D. Janssen, Joey McLaughlin and Tim Dirks beat the prep 400-yard shuttle hurdle mark with a time of :54.7.

Three new Faris Field marks were set in the Class B district [illegible] this spring, two by Eldora athletes. Cakerice surpassed Dave Suntken's high jump record with a leap of 6-1¾ and ran on the mile relay quintet that posted a 3:35.2, a 1.5-second improvement on the track record held by Eagle Grove.

Jerry Letzring of CAL got the other Faris Field mark with a :15.2 in the 120-yard high hurdles.

Clarmond tourney slate starts soon

Clarmond Country club's tournament season gets underway this Sunday with a tourney for junior golfers. Al club-swingers in that bracket are asked to sign up at the clubhouse, if they wish to compete.

Women from a number of neighboring communities will be guests of the Clarmond women on Tuesday, June 20, for the annual Clarmond Ladies Invitational Tournament.

This will be followed the next Sunday, June 25, by the yearly men's handicap tournament. Men are urged to post all their scores so that fair handicaps can be assigned.

Preparations are already in full swing for the annual Top of Iowa Amateur Tournament on July 4th. This is expected, as usual, to draw some of the finest golfers in the state as it has become one of the top attractions on the Iowa golf calendar.

DAIRY MONTH SPECIALS

For great meals during Dairy Month and every month, enjoy milk, cheese, ice cream, butter and all dairy products.

We specialize in the finest quality of dairy products. Delivered fresh to your door or in your favorite store.

PHONE 5544

BELMOND CO-OP CREAMERY

HOUSE DRYER FOR SALE

You can end moisture damage in your home with a **Westinghouse Dehumidifier.** Your Iowa Electric light and power company representative will give you all the details.
See him today!

ie:
Instant Energy

The FINEST in Wedding Photos
MUELLER STUDIO
Phone 532-2869 CLARION, IOWA

Controlled Feeding Pays

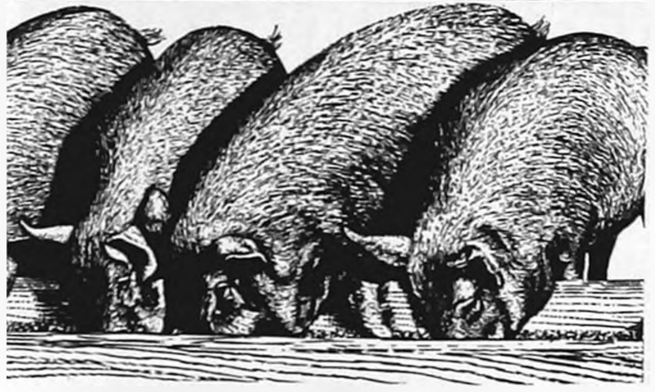

Just .8 lb. of Master Mix Sow Concentrate and 3.2 lbs. of corn per day will furnish all the necessary protein, vitamins, minerals and carbohydrates for a sow during the gestation period.

Here's the benefits of a controlled feeding program using Master Mix Sow Concentrate:

- Better condition of sows at farrowing
- Stronger and more vigorous pigs are farrowed
- Sows farrow larger litters
- Most economical
- Sows farrow easier

This is an economical and efficient program that results in strong, healthy pigs with a very low sow feed cost per pig.

MASTER MIX

Master Mix Sow Concentrate is a 34% protein concentrate and is only one of a complete line of Quality Master Mix Hog Feeds formulated to fit your specific needs.

STOP IN AND SEE US TODAY!

FARMERS GRAIN CO.
Phone 2498 — Belmond

NEW! GEHL "HI-THROW"
54" BIG-CAPACITY BLOWER

The all new, 54-in., six-blade Gehl FB88 Hi-Throw blasts silage or haylage to any silo height, at unlimited capacity.

Low 20-in. hopper and recessed wheel virtually eliminate spillage regardless of the unloading box you use.

CHECK THESE: • Direct PTO drive • Triple #67 chain conveyor for positive feeding to 10-in. diameter auger • Hopper 20-in. high, 30-in. width (extends beyond fan housing) • Six-blade fan delivers full load to 9-in. blower pipe • Throw-out safety clutch • Adjustable fan housing • Rugged 10-gauge steel sides • Water intake opening.

GEHL

GEHL HI-THROW

Make us Prove it with a Demonstration!

HELLAND & LONG
Phone 2311 — Belmond

SALE

FINAL CLOSE-OUT '66 DESIGN
Firestone
SAFETY CHAMPIONS

TUBELESS BLACKWALL

$16.20

Plus $1.59 to $2.38 Fed. Excise Tax, Sales Tax and trade-in tire off your car

MOST ALL SIZES

NO MONEY DOWN

USE YOUR CREDIT CARD

BERNS
CONOCO SERVICE
PHONE 2266

BUY NOW... BIG SAVINGS
DISCONTINUED DESIGN

TUBELESS WHITEWALLS
$18.90

NATIONWIDE GUARANTEE
No limit on MILES...No limit on MONTHS
[illegible]

IF YOU HAVE FURNITURE YOU WOULD LIKE TO TRADE IN FOR NEW FURNITURE THEN THIS IS THE SALE FOR YOU!

We Still Need
Used Living Room Suites -- Bedroom Sets
Used Studio Lounges - Beds - Rockers - Chairs
Used Mattresses and Springs

TRADE LIKE THIS:

Bedroom Set $168
Trade In 50
You Pay $118

2-pc. Living Room Set $329
Trade In 60
You Pay $269

Swivel Rocker $49.50
Trade In 19.50
You Pay $30.00

Studio Lounge ...$119
Trade In 29
You Pay ....$ 90

5-pce. Dinette ...$119
Trade In 29
You Pay ....$ 90

Mattress $49.50
Trade In $10.50
You Pay $39.00

WE CAN ARRANGE FINANCING

Johnston Furniture

FUNERAL HOME PHONE 7821 AMBULANCE SERVICE

This space available FREE of charge to any organization wishing to advertise their moneymaking events.

SNACK SUPPER — The Meservey Garden club will serve a snack supper Tuesday, June 6, at the park. Serving will start at 5:00 p. m. Freewill offering.

Courtesy of
Jim's Paint and Wallpaper Store
Headquarters for Dutch Boy Paints

Attention Farmers

SEE US FOR YOUR

FARM CHEMICAL NEEDS

COMPLETE LINE OF 2-4-D, ATRAZINE, CROP OIL AND OTHER CHEMICALS FOR YOUR WEED AND INSECT PROBLEMS.

CUSTOM FARM SERVICES, INC.

CFS PH. 692-3335 ALEXANDER
ROBERT KRUGLER—Manager

This advertisement is neither an offer to sell nor a solicitation to buy any of these securities. The offering is made only by the Prospectus.

24,000 Shares

Winnebago Industries, Inc.

Common Stock
($1.00 Par Value)

Price $12.50 per share

OFFICES AND MANUFACTURING PLANT AT FOREST CITY, IOWA

Manufacturer of Travel Trailers, Camper Coaches, Motor Homes, and Panel Materials

Copies of the Prospectus may be obtained from G. Wallace Peterson, Executive Vice President of Winnebago Industries, Inc., Issuer-Dealer, Forest City, Iowa

Copies of the Prospectus may be obtained from the above named Issuer-Dealer only in such states in which such Issuer-Dealer may lawfully offer these securities.

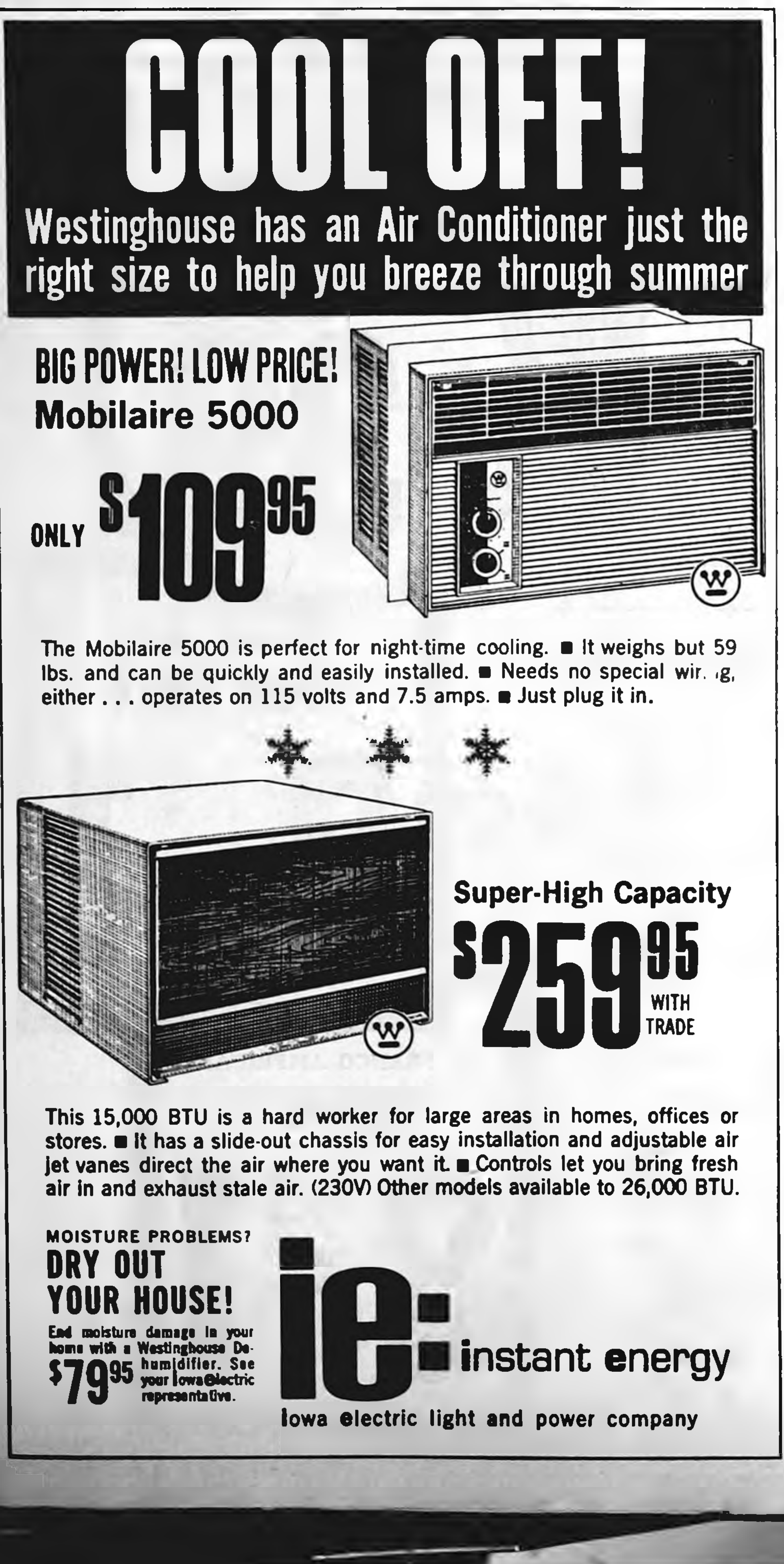
COOL OFF!
Westinghouse has an Air Conditioner just the right size to help you breeze through summer

BIG POWER! LOW PRICE!
Mobilaire 5000

ONLY $109.95

The Mobilaire 5000 is perfect for night-time cooling. ■ It weighs but 59 lbs. and can be quickly and easily installed. ■ Needs no special wiring, either . . . operates on 115 volts and 7.5 amps. ■ Just plug it in.

* * *

Super-High Capacity
$259.95 WITH TRADE

This 15,000 BTU is a hard worker for large areas in homes, offices or stores. ■ It has a slide-out chassis for easy installation and adjustable air jet vanes direct the air where you want it. ■ Controls let you bring fresh air in and exhaust stale air. (230V) Other models available to 26,000 BTU.

MOISTURE PROBLEMS?
DRY OUT YOUR HOUSE!
End moisture damage in your home with a Westinghouse Dehumidifier. $79.95 See your Iowa Electric representative.

ie instant energy
Iowa electric light and power company

A SHINING REWARD for a shining sales record was recently received by Harold Erdman, salesman for McLaughlin Brothers Chevrolet, Inc., as one of the five best in the entire Des Moines Zone, which includes three-fourths of Iowa. He was the only salesman in the seven-county District 5 to be so honored. Harold is shown holding his prize, a 19-piece silver set of coffeemaker and service, as District Sales Manager Lynn Johnson of Fort Dodge lends a hand. Mrs. Erdman, left, displays one of the silver hors d'oeuvres trays such as was given to each of the 225 wives that accompanied their salesmen-husbands to the Chevrolet Legion of Honor Banquet at Des Moines, where prize honors were distributed. Mr. Johnson presented the five top awards, given on a point basis for the sale of new and used trucks and cars during the year — in Harold's case, well over 500.

CHURCHES

CALVARY BAPTIST CHURCH

Louis H. Miller, Pastor

Sunday:
9:30 a. m. — Sunday school.
10:30 a. m. — Morning worship.
7:15 p. m. — Young people's hour.
8:00 p. m. — Evening worship.
Thursday:
8:00 p. m. — Bible study and prayer.

BELMOND BIBLE CHURCH

Robert Allen, Pastor

Thursday:
7:30 p. m. — Prayer service.
8:30 p. m. — Choir rehearsal.
Sunday:
9:30 a. m. — Sunday school.
10:30 a. m. — Worship service.
6:30 p. m. — Training hour.
7:30 p. m. — Evening service.

ST. FRANCIS CHURCH

Rev. R. A. Ormsby, Pastor

Early Mass at 8:00 a. m. on the first, third and fifth Sundays of the month.

Late Mass at 10:00 a. m. on the second and fourth Sundays of the month.

Confession Saturday at 4:00 to 5:00 and 7:00 to 8:00 p. m.

Religious instruction classes will start Monday for children of St. Francis parish, Belmond, and St. Mary's parish, Goodell. The classes will be held in Ramsay school building. Four sisters from Mt. Mercy college, Cedar Rapids, will be in charge.

ST. JOHN LUTHERAN CHURCH ALC

Leo H. Andersen, Pastor
Mrs. Warren Thompson, S. S. Supt.

Thursday:
8:00 p. m. — ALCW General Meeting.
Sunday:
9:00 a. m. — Sunday school, class, Bible class.
10:00 a. m. — Worship service and Holy Communion.
Monday-Friday:
9:00-11:00 — Bible school.

CONGREGATIONAL CHURCH (The United Church of Christ)

Rev. J. Samuel Shelby, Minister

Sunday:
9:45 a. m. — Church school.
11:00 a. m. — Morning worship,
Monday:
9:00 a. m. — Registration for Vacation church school.
9:30 a. m. — 11:30 a. m. — Vacation church school classes (The school will continue through Friday, June 9).

Everyone is welcome at our services.

The minister is available for personal counseling by appointment.

ST. OLAF AND TRINITY LUTHERAN CHURCHES

O. Laaveg, Pastor

TRINITY

Thursday:
9:30 a. m. — Morning circle. Hostess: Mrs. A. P. Thompsen.
2:00 p. m. — Pearl circle.
Friday:
7:30 p m. — VBS teachers.
Sunday:
9:45 a. m. — Sunday school and Bible classes.
11:00 a. m. — Worship service.
Tuesday:
8:00 p. m. — Lelia circle. Hostesses: Mrs. Dean Gunderson, Mrs. Eva Olson; lesson leader: Mrs. Airell Clark.
Wednesday:
8:00 p. m. — Bible and prayer hour.
Monday, June 5.
Vacation Bible school begins.

ST. OLAF

Thursday:
8:00 p. m. — Bible and prayer hour.
9:00 p. m. — VBS teachers.
Sunday:
9:30 a. m. — Worship service.
10:45 a. m. — Sunday school and Bible classes.
Thursday:
2:00 p. m. — ALCW. Hostesses: Hilda Lee, Minnie Johnson, Adele Johnson; lesson leader: Marie Johnson.
Monday, June 5.
Vacation Bible school begins.

Look for this bright new all-aluminum can
From the land of sky blue waters
Hamm's
BEER
Real Draft
TAKE HOME A SIX-PACK TODAY FROM
RICH'S TAP

BETHANY REFORMED CHURCH

James E. Rozendaal, Pastor

Our Sunday services are broadcast locally, 880 kc. on your dial.

Sunday:
9:30 a. m. — Morning worship, sermon title: "The Case for Purity" Exodus 20:14.
10:40 a. m. — Church school.
7:30 p. m. — Evening worship. Rev. John Riemersma from Britt, will be the guest pastor.

Thought gem: "Be not merely good — be good for something" Thoreau.

METHODIST CHURCH

Rev. M. L. Jones, Pastor

Thursday:
9:30 a. m. — Morning Coffee for the Woman's Society of Christian Service.
Sunday:
9:15 a. m. — Sunday school.
10:30 a. m. — Worship service.
Monday through Friday
9:30 a. m. — to 2:30 p. m. — Vacation church school.

IMMANUEL REFORMED CHURCH

Rev. R. Vander Schaaf, Pastor

Sunday:
9:30 a. m. — Morning worship
7:30 p. m. — Evening service

CLASSIFIEDS— FOR SALE

FOR SALE — Davenport and chair; good condition. Ph. 2259. g36t1

FOR SALE — Limed oak bedroom set — twin beds, dresser and chest — $75. Phone 444-2409, Don Bunnell. g36t1

FOR SALE — Purebred Duroc boar, good quality, weight around 500 lbs. Phone Meservey 358-4161. g36t1

FOR SALE — Size 9½ black baseball shoes; like new. Phone Goodell 59282. g36t1

THOMAS ORGAN (Like Lawrence Welk uses) in like new condition — walnut finish — can be seen in this area. Someone may assume payments. Write to Credit Manager Acme Piano Co., Box 4093, H. P. Station, Des Moines, Ia. 50313. g36t1*

FOR SALE — Camper — fits on frame of pickup. Sleeps 4 to 5. Gas stove and extras. L. E. Wessels, phone 444-5231. g36t3*

Must Be Sold In Next 30 Days

The house of Rebecca DeWaard, located at 720 2nd St. NE. 2-bedroom large living room, carpeted, modern. For appointment to see this fine home contact.

JOE DeWAARD
KANAWHA PH. 762-3516

WANTED

WANTED — Lady to care for elderly woman in her home. Call 444-8205. g36t1

WANTED — High school girl to baby sit week days. Phone 6241 or 5555. g36t1*

MISCELLANEOUS

NOTICE — The Goodell barbershop will close June 4 until Aug. 24. g36t1

Cards Of Thanks

We wish to express our sincere thanks to the Goodell Fire Dept. for their prompt reply to our fire call. Merle Janssen, Goodell. 36t1*

Belmond Locals

Mrs. Mary Schimp of Wichita, Kan., Mrs. Mollie Schimp, Mrs. Arthur Pringnitz and Mrs. Harold Erdman were Saturday afternoon guests in the Archie Lee home.

Mr. and Mrs. Newman Engh of Goldfield were Sunday evening visitors in the Archie Lee home.

Mrs. Louise Johnson went to Perry Sunday morning to meet Mrs. Ina Smith of Pico Rivera, Calif., and Mr. and Mrs. Earl Ruka of La Habra, Calif., who arrived via train. Mrs. Smith will visit her sister, Mrs. Johnson, and the Rukas will visit in the home of their son-in-law and daughter, Mr. and Mrs. Don Braner.

THE BELMOND INDUSTRIAL DEVELOPMENT CORPORATION

Will Accept Bids On All Or Any Portion of The House and Garage formerly Belonging To Ethel Papousek Until 5:00 P.M. Monday, June 5 At Which Time Bidding Will Be Closed And Action will be Taken

CONTACT

Larry Flanagan, Secy.,
Ph. 2391 or 2414

NOW . . . PITTSBURGH
COLOR MIXING MACHINE
GIVES YOU OVER 1000 Maestro COLORS®

- POPULAR PRICES
- BLENDED IN MINUTES
- ANY TYPE PAINT
- WE'LL MATCH YOUR COLOR SAMPLES

COMPLETE LINE OF PAINTS, BRUSHES & SUPPLIES

Kessler's Pharmacy

DALE PH. 2447 DICK

DON'T TAKE OUR WORD FOR IT!
HERE'S WHAT
Capp Home
OWNERS HAVE TO SAY...

- "Quality normally found only in a $40,000 home..." —E. M. Kelly, Norfolk, Neb.
- "Our actual cost was $5200 less than what someone else quoted us..." —D. E. Hartung, Kenosha, Wis.
- "Your simple interest rates and 10-year financing plan allow a couple to own their own home without spending the rest of their lives paying for it..." —E. T. Jensen, Glendive, Mont.

The Morning Star 24' x 48' with 6' x 24' "L"
100s OF OTHER PLANS OR USE YOUR OWN

OUR CARPENTERS DO THE HEAVY ERECTION RIGHT ON YOUR LOT. WE FURNISH ALL FINISHING MATERIALS INSIDE AND OUT FOR THE PRICE QUOTED.

6% LOWEST RATE IN THE BUILDING INDUSTRY
SIMPLE INTEREST FINANCING ON OUR PURCHASE PLAN

FINANCING FOR EVERYONE—WITH OR WITHOUT MONEY! CAPP-HOMES OFFERS YOU THE VERY LOWEST INTEREST ON EVERYTHING WE DO AND FURNISH, INCLUDING COMPLETE PLUMBING, HEATING, KITCHEN CABINET AND ELECTRIC PACKAGES!

Your Capp-Home Man Is
Jerry Mason
907 East 5th
Storm Lake, Iowa
Ph. (712) 732-1568

MAIL COUPON TODAY!
TO CAPP HOMES DEPT. 1-42
4721 E. 14th ST., DES MOINES, IOWA 50313
Please send me more information
NAME
ADDRESS
TOWN OR RFD.
STATE ZIP
☐ I own a lot. Phone
☐ I don't own a lot but I could get one.

To the Girls
in the Green-and-White
Pinstripes . . .

A Hearty
WELCOME
—To—
Belmond!

And Our
Best Wishes
4-H Club Members
For a Highly Successful
RALLY DAY
This Saturday

We're Proud of Your Organization – and
We're Proud of Each and Every One of You!

Armour Ag. Chemical Co.

Central Soya, Inc.

Tomco Genetic Giant

100
FREE B
Gift House STAMPS
At P & G Super Market With $10 Order or More
OFFER EXPIRES 6/7/67

prices prove it!

You Save More at The P & G!!

save 30¢ with this coupon
WITH $10 ORDER or More
Surebest ICE CREAM ½ Gal. 39c
Belmond—Goodell—Kanawha Stores
OFFER EXPIRES 6/7/67

PORK CHOPS

CENTER CUT 69c lb
FIRST CUT 49c lb

Pork Tenderloins Ea. 10c ea

BEEF LIVER 39c Lb.

SHORT RIBS 29c Lb.

WILSON
CERTIFIED SATISFACTION GUARANTEED!
Beef
ROUND OR SWISS **STEAK**.... 79c Lb.

CHUCK ROAST 49c Lb.

LEAN GROUND **BEEF** 3 Lbs. $1.39

Whole FRYERS

3 lb. ave. 29c Lb.

Big Bologna 39c lb

P & G Bacon 69c lb

Decker's Summer Sausage Stick 89c

SURE BEST **MILK** Gal. 89c

CUT RITE **WAX PAPER** 2 ROLLS 29c

Folgers coffee

2 Lb. Tin $1.19

NO. 1 NEW SHAFTER

Potatoes 10-lbs. 59c

STRAWBERRIES Qt. 49¢
Cukes—Peppers
Green Onions
Radishes
Cabbage large head .. 10c

JUMBO SIZE **Cantaloupe** 3 FOR $1

TIDE GIANT BOX 59c

BELMOND

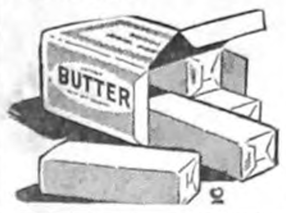

BUTTER lb. 69c

GERBER'S STRAINED **BABY FOODS** Can 8c

WAGNER'S **ORANGE DRINK**..... 4 32-oz. Bottles
MUSSELMAN'S **APPLE SAUCE**....... 6 303 Cans
GEISHA **Mandarin Oranges**... 4 11-oz. Cans
LIBBY'S **PEARS**.............. 4 303 Cans
DULANEY **GREEN BEANS**...... 5 303 Cans
$1

HERSHEY'S **CHOCOLATE SYRUP**. 5 16-oz.
DAD'S **ROOT BEER**......... 3 ½-Gals
MA BROWN **RELISHES**.......... 4 12-oz. Jars
TENDERSWEET **PEAS**............... 5 303 Cans
SOFT BLUE BONNET **OLEO**............... 3 Lb. Ctns.
$1

WILSON'S **BIFF** 12-oz. Tin 39c

GRADE A Med.

4 Doz. $1

SHURFINE **SALT** TUBE 5c

WESTERN **DRESSING** PINT BOTTLE 49c

DEL MONTE **PINEAPPLE JUICE** 46 Oz. Can 29c

DAWN **MUSHROOM SAUCE** 10c Can

FROZEN FOOD

PERCH FILLET lb. 39c

POLAR ASST'D **Vegetables** 5 Pkgs. 89c

ADVERTISED PRICES GOOD THROUGH JUNE 7, 1967

THE NEWEST AND FINEST
P & G Super Market
BEST MEATS IN TOWN
BELMOND, IA.
PHONE 2335

SHURFINE VINEGAR Qt. Jar 23c

ROXEY DOG FOOD 12 16-oz. Cans 89c

DIAMOND WALNUT MEATS 10-oz. Bag 69c

GLO COAT 27-oz. Can 79c

BUTT'R TOPP **SWEET ROLLS** 3 Pkgs. $1

FRANCO AMERICAN **SPAGHETTI** 8 16-oz. Cans $1

THE GARNER LEADER

AND SIGNAL AND GARNER HERALD

COUNTY SEAT OF HANCOCK COUNTY, IOWA Phone 923-2684. Garner, Iowa 50438

Moles live in holes

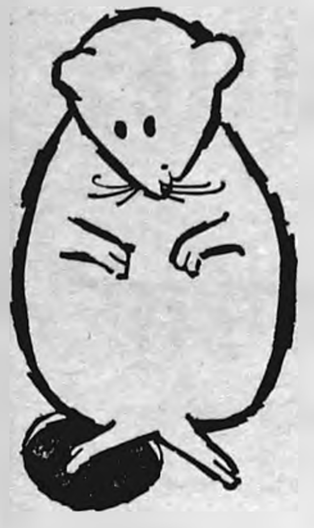

But people are more particular

about their homes. Even the most particular people get results through

the PEACH

FOR SALE
1960 Dodge ¾-Ton pickup, 4 speed heavy duty, 200 hp. V-8. Good condition. Kay Shuver, Garner. 5-31

Premium Payments

Breaking You?

...Put your payments on a budget plan designed for YOUR convenience. We'll make it easy for you to meet the costs of home, automobile and other protection. Get year-round protection in easy installments.
Start now. Just phone.

ELLING Ins. Agency

E. C. "Yank" Elling
J. A. "Jim" Gatchel
Phone 923-2546
Garner, Iowa

representing
THE CONTINENTAL INSURANCE COMPANIES

ANY TIME PLACE or NUMBER

ZIESMER
Livestock
Transportation
Ph. 923-2619 Garner

Savoy Cafe

Garner, Iowa

Sunday Smorgasbord

11:30 a.m. - 2 p.m.
Under age 10 - $1.00
Adults - $1.75

Fish Fry Smorgasbord

Every Friday
(All you can eat)
5:30 p.m. to 8 p.m.
$1.00 Per Person

For Sale or Rent:
New Apache Camping Trailers, Duane Severson, Ph. 923-3118, Garner. tf

THE RITZ
Where you window shop for your food

"PORKY" GILLES

South Shore Bayside
Clear Lake, Iowa

New plan to help students FINANCE HIGHER EDUCATION

Provides money for all college costs (tuition, room, board, books, fees and personal expenses) . . . with total cost spread over longer than just "in-school" time. Nominal monthly deposits, and the parents maintain complete control. This plan can be increased, decreased or terminated without penalties. Also available is complete information on scholarship grants and career information.

EDUCATION COUNSELORS OF AMERICA, INC.

MAIL COUPON TO
Bernard Engstler
555 West 6th St., Garner, Iowa 50438
Name ....
Address .... Phone No. ....
City .... State ....
Students Age .... School Year ....
OR CALL

the BRITT NEWS-TRIBUNE

FOR SALE: Poland China Boars-Tested Sires. Performance data available. Floyd Friedow & Sons, Kanawha.

Call us now for Hamilton Shaver Pullets for fall. Phone 679-4225, Wesley, Ia. TF

FROM NORTH IOWA LARGEST CYCLE DEALER
New and Used Hondas
We have over 100 New and Used Hondas on hand to choose from.
Write for free literature and prices.
Several other used makes---
KERN'S IMPLEMENT
Britt, Iowa
Ph. 515-843-3823
open Mon. - Fri. 7:30-5:30
Sat. - 7:30-12:30

HANCOCK COUNTY FARMS FOR SALE

Choice 160 A. in high state of production. All tillable webster & clarion soil. Good adequate set of bldgs.

160 A. with good set of bldgs. Webster & clarion soil. All tillable.

160 A. with 2 sets of mod. bldgs. 1 set on each 80 A. Webster & clarion rolling phase soil. All tillable. Good producer.

These quarters are outstanding farms in this county. All are high producers with good tenants & have been well farmed.

MILLER REALTORS. BRITT, IA.

FOR SALE: 2 Aluminum boats, 12' round bottom, 10' flat bottom; Like new. Garland Hall Ph. Kanawha 762-3279

FOR SALE: 16 Foot Wood Row Boat. W. W. Kabrick. Britt Ph. 843-4131.

Call us for day old and started pullets. 843-3782. Britt Hatchery, Britt, Iowa.

I MADE MY PILE
WHY DON'T YOU?
Buy Gas Station
Very Good Deal
Slender's Station
Britt Opp. Hosp.

S & S USED CLOTHING
LOCATED 5 MI. N. of Wesley, 1½ MI. E.
OPEN - AFTERNOONS 1-5
CLOSED - THURSDAYS
FOR SALE: Riding Lawnmowers, End Tables, Coffee Table, Chairs, Clothing of all Kinds!
PHONE 679-4078 HOME PHONE 679-4309
June Attig

YOUR OLD ADDER MAY BE WORTH A

FREE VICTOR Adding Machine!

or qualify for extra trade-in savings

It's Trade-In Time! EXTRA SAVINGS!
Come in today and check your serial number against our big list of winners!

The BRITT NEWS-TRIBUNE

BRIDGESTONE 90+

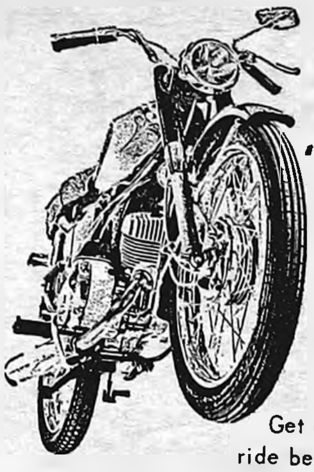

"Best Lightweight in the Industry"
only $395.00
SEE IT TODAY

Get our price and a demonstration ride before you buy! We need used cycles and we are making some extra good deals!!!

TRULSON
Courtesy Motors
Britt Phone 843-3328

QUALITY PRINTING
PROMPT SERVICE
COMPETIVELY PRICED
Letterpress or offset or Both
No Job too Large and None too small
the Britt News Tribune
Phone 843-3851

SUPPLEMENT TO THESE 9 NORTH IOWA NEWSPAPERS:

KOSSUTH COUNTY ADVANCE Algona, Iowa Phone 295-2424	BRITT NEWS-TRIBUNE Britt, Iowa Phone 843-3851	LAKE MILLS GRAPHIC Lake Mills, Iowa Phone 592-4222
BANCROFT REGISTER Bancroft, Iowa Phone 4361	FOREST CITY SUMMIT Forest City, Iowa Phone 582-2112	MANLY SIGNAL Manly, Iowa Phone 454-2216
BELMOND INDEPENDENT Belmond, Iowa Phone 444-2331	GARNER LEADER Garner, Iowa Phone 923-2684	NORTHWOOD ANCHOR Northwood, Iowa Phone 324-1051

NORTH IOWA
Peach
LAKE MILLS
NORTH WOOD
BANCROFT
MANLY
FOREST CITY
ALGONA
BRITT
GARNER
BELMOND

Delivering your advertising messages every week to the
"Heart of Central North Iowa"

27,800 CIRCULATION

EVERY WEEK of the Year!

blanketing Kossuth, Winnebago, Worth, Hancock counties plus important areas in Wright, Mitchell and Cerro Gordo counties

NORTH IOWA *Peach*

OF THE WEEK!

Five young students of the North Central Community High School pooled their musical talents and are performing for many groups around the area. Members of "The Doughboys" are: on the guitars, Mark Sabin, Manly, and Mark Jennings, Hanlontown; standing, Danny Schmitz and Rusty Tabbert, both of Manly, and John Hogen, Kensett.

The boys, with guitars, amplifiers, cymbals and drums, blend their voices in harmony as they perform at teen dances, proms and recently were selected to participate in a talent contest at KRNT. Winning top honors there they won the privilege of appearing at the State Talent contest at the Iowa State Fair this summer.

We salute this group of fine young boys. May their spirited endeavors afford them much success.

The Northwood Anchor

NORTHWOOD, IOWA, 50459
June 1, 1967

FOR SALE — Grocery store, inventory, fixtures and living quarters. 1 acre of land. Good business. $6,500. Ph. Mona 326-4336. Clayton Wogstad, Northwood, Iowa. P21-2t

Truck - Machinery Headquarters

FOR

Allis Chalmers and New Holland Farm Equipment and GMC Truck Center

If you're thinking of a new tractor, combine or truck, get our deal. Always a good stock on hand for immediate delivery.

SEE

Jaspers Implement

324-2526 Northwood

Refrigeration, Commercial and Domestic; Air Conditioning, window or central units. Sales and Service. Borseth Repairs, Northwood. 324-2572 P20-tf

FOR SALE

203 acres, plenty of buildings for a large hog and cattle operation, silo, 3-bedroom modern home, 12 year contract.

Good established drive-in. Other interests require the owner to sell. Located in North Central Iowa on major highway.

Methus Realty

324-2381 Northwood

THINKING OF A POLE BARN THIS YEAR?

If you are thinking of a pole barn for warehousing, animal shelter or other uses, contact us. We have the experience, materials, plans, contractors available and the know-how to build the shelter you need. Financing available too, if necessary.

B&K LUMBER INC.

324-2075 Northwood, Iowa

SERVICES
Farm Management
Proper management makes more profit from your farm investment
METHUS FARM MANAGEMENT SERVICE
Phone 324-2381 Northwood
P19-tf

FOR SALE or trade for livestock. 1955 IHC 300. 15,000 amp pto generator. Ivan Olson, Northwood, 324-1415. p22-1t

OK USED CARS

CHEVS.

'65 IMPALA SPT. SEDAN
Full Power $1895
'64 IMPALA SUPER SPORT
Cpe., Full Power, Air $1795
'64 IMPALA SPORT COUPE
8, P.G. $1545
'63 IMPALA SEDAN
8, 4-dr. $1295

TRUCKS

'63 FORD F-600
84 in C.A. 2-speed nice $1675
'55 FORD F-350
1-ton with box $495
'54 IHC ½ TON
long box $345

Northern Chevrolet Co.

Northwood 324-2601

EVERYTIME IT RAINS
IT HAILS

Whenever Iowa gets a summer rain, you can bet it's hailing somewhere in the state. Why take a chance with your crop investment? Get hardworking blanket hail insurance from your County Mutual of the Far-Mutual Group. More hail protection on all your crops . . . More service if hail strikes . . . More savings at County Mutual rates!

PROTECT YOUR CROPS WITH

FARMUTUAL insurance

Worth Mutual Ins.

Glenn O. Tenold, President
Jerry E. Olson, Secretary
Northwood, Iowa, Ph. 324-2452
Representing
GRINNELL MUTUAL REINSURANCE COMPANY
GRINNELL, IOWA

SKELGAS BUDGET TERMS
CYLINDER OR BULK
• Domestic • Commercial • Industrial • Bulk Tank Sales and Rentals
PHONE NOW . . . 324-2210 NORTHWOOD
592-4201 LAKE MILLS

MAYTAG Sales & Service
VETERANS PETROLEUM SERVICE INC.

GRAND OPENING
Saturday And Sunday
June 3 and 4
Half Price
Prizes For All
1 to 11 p.m.
HOLE-IN-ONE
Miniature Golf Course
Highway 65 South
Northwood, Iowa

GLASSWARE
NOVELTIES
DIAMONDS
DRUGS
GIFTS

Conner Sundries

Central Ave.
Northwood, Iowa

FOR SALE — Hampshire fall boars. Brucellosis accredited herd. L. G. Stevens, Northwood.

FOR SALE — '58 Chev ton. Clean, good tires. Phil Cook 324-2557 Northwood. p22-1t

'67 Demos and Executive Cars

LTD 2-door hdtp. Landau
8-cyl., Automatic, Factory Air, PB, PS, Radio
Galaxie 500 4-door
8-cyl., Automatic, Vintage Burgundy with Black Top

Also Many Other New and Used Cars

H. J. SMITH MOTORS
—FORD—
Northwood, Iowa

THE FOREST CITY SUMMIT

1867 1967
100 YEARS OF CONTINUOUS SERVICE TO THE FOREST CITY AREA

FOR SALE

1966 International Scout, 4 wheel drive, deluxe interior. Priced to sell.

Nelson's Bakery
Phone 582-2860
Forest City, Iowa

PRINTER WANTED
Permanent job open for country-trained printer in weekly newspaper with busy job shop. New equipment, including Goss web offset press. Air-conditioned building. Apply to Ben Carter, Summit Printing Co., Forest City, Iowa. 22P

Sidney Reuben's 38th Annual
ANNIVERSARY SALE
Buy famous brands of
Shoes and Clothing for the Entire Family at Bargain Prices
REUBEN'S
Shoe And Clothing Store - Forest City

CERTIFIED No. 1 TRAVERSE SOYBEANS. Pre-inoculated and bagged in one bushel bags. Matures 5 days earlier than Chippewa 64, and variety was Minnesota Champion in yield in national soybean contest. $3.75 per bushel. Russell Hummer, Kiester, Minnesota, telephone 294-3654. 22P

BUSINESS BUILDING on Forest City's main street for sale or for rent. Owner will remodel to suit tenant. Available now. Inquire at Summit Printing Co. 22tfb

ALUMINUM SHEETS—23"x36" Ideal for lining farm buildings, making roof repairs, etc. .009" thick so they're easy to work. 25c each. Summit Printing Co., Forest City, Iowa. 22tfb

WELL DRILLING! Water systems, sales and service. "We sell the best, and service the rest!" 404 West Main Street (In with Timm's Standard Service) Phone Lake Mills Well Co., Richard Erdahl, Owner. 47tfb

RUMMAGE SALE: Friday, June 2. Noon to 8:00 P.M. in old Summit building. Books, furniture, toys, dishes, clothing, rummage. By Safley's, Fauskes, Nissens, Barkers. 21-2B

FOR SALE: Northrup-King lawn seed and fertilizer. Free use of seeder and roller with purchase. Forest City Hardware. 18B

PAPER TABLE COVERS for church suppers, banquets 300-foot roll only $4.35 at The Forest City Summit office. tf

FOR SALE. 1965 60 CC Yamaha motorcycle, recently reconditioned. Arvid Holtan, 797-2651 20tfb

FOR SALE: 1960 Chevrolet 2-door hardtop. Excellent condition, low mileage. Phone 582-2219 after 6 p.m. 19f

GET YOUR scratch pads at the Summit Office, 30 cents per pound. 29tf

FOR RENT—Floor sander and edger; discounted if our floor finish used. Forest City Hardware, Forest City. 4tfb

CERTIFIED No. 1 Chippewa 64 Traverse and A-100 soybeans Preinoculated and bagged in one bushel paper bags Good germination. Price $3.75 per bu Russell Hummer, Kiester, Minn. Tel. 294-3654. 21-2P

FOR SALE: Used power mowers, $10 and up. Also a push-type hand mower. Forest City Hardware. 20b

ARROW SHIRTS—the finest no-iron dress shirts and sport shirts. Exclusively at Reuben's Department Store in Forest City. 13tfb

FOR SALE: Men's shoe roller skates, size 10½. Excellent condition. $25.00. Call 582-2219 after 6 p.m 19f

WILL SWAP phonograph records. Hi-Fi only (no stereo) Don Reisetter, phone 582-3224 21f

FISHERMEN!—We have both Iowa and Minnesota fishing licenses. Bargains on fishing tackle! Forest City Hardware. Phone 582-3318, Forest City. 18B

Behlen Farm Products:

- In-Storage Drying Systems
- Grain tanks
- Batch and continuous flow dryers
- Drying tanks
- Pork and beef factory
- Oxygen free silo
- Commercial dryers and buildings
- Most any kind of farm buildings

If it has anything to do with steel, we've got it! Contact us for free estimates.

Otto Larson Jr. or Duane Thompson
Ph. 582-4468; Ph. 582-4787
Forest City, Iowa

LOSE WEIGHT safely with Dex-A-Diet Tablets. Only 98c at Pinckney Drugs. 20-12p

WANTED: Bowhunters—We are planning a bowhunting trip to Colorado for deer. We will leave around the 20th of August. Write for more information. Chuck Hubbard, 515 West I Street, Forest City, Iowa. 52tfb

SCRATCH PADS, all sizes at the Summit Office. 29tf

FOR SALE: 24 and 26" used boys' bicycles, $10 and up Forest City Hardware. 20b

CROP OIL
. . . Bulk or Barrel!
Special Prices To Licensed Custom Applicators!
GULF FARM CENTER
Phone 582-3838 Forest City, Iowa

THE FOREST CITY SUMMIT

1867 1967
100 YEARS OF CONTINUOUS SERVICE TO THE FOREST CITY AREA

FOR SALE
6 weeks old
Scotty Puppies.
A.K.C. registered, $50.00
Nelson's Bakery
Phone 582-2860
Forest City, Iowa

FOR SALE: Spinet Piano - real good. Also new and used Musical Instruments. Syl Malek Instrument Repair. 923-3049, Garner, Iowa. 21-2p

OLSON Furniture

The Big HIGHWAY Furniture Store
at Junction of
HIGHWAYS 9 & 69
FOREST CITY

12,000 Square Feet loaded down with fine quality home furnishings

- G-E Appliances T-V
- Maytag Washers, Dryers
- Floor Covering
- Custom-Made Drapes

Easiest Credit Terms because we carry ALL of our own payment contracts and can tailor payments to fit your needs.

1 Acre of free parking with no parking meters
OPEN FRIDAY NIGHTS
Others by appointment

AIR TAXI
Charter Service
(Reasonable Rates)
Evans Air Service
Phone 923-3210
Garner, Iowa
22-2p

COMPLETE UPHOLSTERING SERVICE! All types upholstering; hundreds of plastic and fabric samples. Knife and shear sharpening service (including pinking shears). Satisfaction guaranteed. Ralph's Upholstery, Forest City, phone 582-4071 20-tfb

COMPLETE on the farm tire service, vulcanizing, tire repairing of all kinds. Richardson's Tire Shop, Forest City, Iowa. Phone 582-4991. 19tfb

FOR RENT: 2 rooms for business or office. Glass frontage on alley, next to city parking. Enid's Fashion Fabrics, Forest City. 21b

BIG SAVINGS on shoes and clothing for the entire family at Sidney Reuben's 38th anniversary sale now in progress. Choose from north Iowa's largest stock of brand name shoes and clothing at Reuben's Department Store, Forest City. 22P

BOOKKEEPER-OFFICE GIRL wanted for full-time position in Forest City office. Modern, air-conditioned office. Shorthand not needed. Paid vacation, paid holidays. Group insurance available. Write Box 193-C, Forest City 22P

GRADUATES:
CAREER JOB OPPORTUNITIES
await you at
WINNEBAGO INDUSTRIES

- Work in the fast growing recreation vehicle industry
- Work in our new modern factory using most advanced techniques in industry
- Our rapid expansion creates opportunities for advancement

POSITIONS OPEN FOR BOTH MEN & WOMEN

Please apply in person to Gerald Boman, Production Mgr.

WINNEBAGO industries, inc. · forest city, iowa

Lake Mills Graphic

Telephone 592-4222
Lake Mills, Iowa

Classified Section
May 31, 1967

HOME ORGAN — like new. Walnut. Guaranteed. $550. Jacobson Music Company, Albert Lea, Minn. 3-4

FOR SALE—Jackson custom built horse trailers, any feature you want on a trailer. Two-horse models start at $625.00. L. J. Dunn, Lake Mills. 5

BOATING'S
more fun . . .

with a GRINNELL MUTUAL **BOATERS SECURITY POLICY**

More Protection in ONE Package Policy

- "ALL RISK"
- MEDICAL PAYMENTS including members of insured's household
- LIABILITY

All at Reasonable Rates from Your COUNTY MUTUAL Agent

Nieman Quisling
Agent
LAKE MILLS, IOWA
Representing GRINNELL MUTUAL REINSURANCE COMPANY

FOR SALE:

- Three nice homes in Lake Mills
- One acreage with excellent modern home east of Lake Mills on hard surfaced road
- One 120A farm with above average buildings NE of Lake Mills. Contract.
- One 160A farm NW of Northwood. Contract.
- One 297A—Two sets of modern bldgs. Good livestock farm. South of Lake Mills, Cash.
- 120A farm 8 miles NE of Albert Lea. Adequate modern bldgs. Contract.

FLO REALTY
SEE OR CALL
Roger G. Hermanson
Lake Mills 592-4012
4-2p

HAYING EQUIPMENT
See the new 816 Mower-conditioner with the exclusive flick-bar system
New No. 14 & 16 Side Rake
Used Side Rakes
Some used Mowers
2 No. 46 Baler
1 N.H. 66 Baler
2 45 I.H. Balers
HELGESON MOTOR CO.
LAKE MILLS

AUCTION
ACREAGE WITH HOUSE
HOUSEHOLD GOODS
COLLECTOR'S ITEMS
SATURDAY, JUNE 3
1:00 P.M.
B. I. LUNNING
Lake Mills

REAL ESTATE HOUSEHOLD
AUCTION
SATURDAY, JUNE 3
— 6:30 P.M. —
ONE-BEDROOM HOUSE WITH LOT IN SCARVILLE, IOWA
Household Items — Antiques
Norris Grunhovd Estate

Thrifty, Nifty Buys in USED CARS
27 USED CARS & PICKUPS
ALL AT THE YEAR'S LOWEST PRICES.
See Don Sanvik at
HELGESON MOTOR CO.
Lake Mills

SPINET PIANO — Used. Popular make. Must sell at once. Call or write Jacobson Music Co., Albert Lea for details. 3-4

ALBERT LEA'S FAMILY SHOE STORE
Famous Brands for the entire family
Plymouth Shoe Store
Albert Lea, Minn.

FORD
TRACTORS & IMPLEMENTS

New and used mowers on hand
New and used choppers for green chopping
We're located on the north edge of Lake Mills — stop in and see our display of new and used equipment.
NORTH CENTRAL IOWA'S FORD TRACTOR AND EQUIPMENT DEALER
WE HAVE A FULL LINE OF PARTS.
LAKE MILLS FARM & DAIRY SUPPLY
Edwin Christ, Owner
Lake Mills

COMPARE THIS MOWER
SNAPPER COMET

with any other mower regardless of price!

NO OTHER MOWER HAS ALL THE FEATURES A SNAPPER COMET GIVES YOU.

Snapper Comet mowers are unexcelled for ease of handling and comfort for the operator . . . and they are unexcelled in mechanical features, too. Big 5 to 8 HP gasoline engines (some with electric starters); all steel construction; completely enclosed transmission; 5 speeds forward plus reverse . . . and lubricated for life. Instant cutter height adjustment 1" to 4". 26", 30", 41" sizes. We invite you to compare Comet with any other riding mower.

TRY IT ON YOUR LAWN!

OBERT'S DX SERVICE
LAKE MILLS, IOWA

The Belmond Independent

Heart of This Four County Trade Area

You get the "Red Carpet" treatment at Kinseth Plumbing and Heating in Belmond. We specialize in residential, commercial and industrial installation. Phone 444-7421. p1tf

We Need Used Furniture NOW!

We Need These Items At Once!

- USED LIVING ROOM SETS
- USED BEDROOM SETS
- USED STUDIO LOUNGES
- USED BEDS
- USED ROCKERS and CHAIRS
- USED MATTRESSES and SPRINGS

TRADE LIKE THIS:

2 pc. living room set	$329
Trade In Allowance	60
You pay	$269
Bedroom Set	$168
Trade In allowance	50
You pay	$118
Swivel Rocker	$49.50
Trade In allowance	19.50
You pay	$30.00
5 pc. dinette set	$119
Trade In allowance	29
You pay	$ 90
Studio Lounge	$119
Trade In allowance	29
You pay	$ 90
Mattress or spring	$49.50
Trade In allowance	10.50
You pay	$39.00

Johnston Furniture
Belmond, Iowa

Witke's

RESTAURANT & AQUA LOUNGE
North Shore Drive
CLEAR LAKE

For the unusual in eating pleasure try our fabulous.

CHAMPAIGN BUFFET

VISIT WITKE'S
GIFTS & ALOHA SHOP

WELCOME TO
Lynn's
SUPPER CLUB
North Belmond Hwy 69
Serving you the finest foods-doing our best to please you.
OPEN DAILY
11 a.m. to 2 a.m.
Sundays 11 a.m. to 2 p.m.
We also cater to private parties

NEW MACHINERY SPECIALS

JD Drag & Cart 7 sect.	$775
JD 24T Baler	$1,695
2-J-D 150 Bolster Hoists ea.	$150
JD F650 3-14 Plow	$695
Noble 6 Sec. Drag Cart	$275

USED MACHINERY

1955 JD 70-PS	1,995
1957 JD 720 Diesel-W front	$2,795
2 sections of like New JD Hoe	$195

MOREHOUSE IMPLEMENT
Ph. 444-5569 Belmond

Depend on "Dutch Boy" more years to the gallon

Your DUTCH BOY dealer in Belmond NEEDS HELP

He has more painting jobs than he can handle. If any painters in this area are looking for work, get in touch with

JIM CAIRNS
at
JIM'S PAINT AND WALLPAPER STORE
Ph. 444-7097 Belmond

SPECIAL CLEARANCE SALE

In Order to Make Room For New Models Arriving Daily . . . Out These Must Go!

50x12' Safeway, A Beauty	$4795
60x12's as low as	4995
68x12' — 3 Bedrooms	6995

Many more to choose from — WHY PAY MORE? — Immediate Delivery from "Iowa's Newest and Most Progressive Dealer."

SUNRISE MOBILE HOMES
East Rocksylvania Ave. — Iowa Falls, Ia.
Phone 648-4289 — Open Evenings

---

cars cars cars
PRICED JUST RIGHT!

- 1967 CAMERO — 6-cyl., 3-spd trans., radio — real low mileage.
- 1965 Chevy 2 door Hd tp. V-8 Auto trans. Radio — only 24,000 miles
- 1965 Volkswagon Station Wagon deluxe, 4-spd trans., nice unit for camping.
- 1964 Chevelle Super Sport V-8, 3-spd transmission.
- 1963 Cutlass F-85 bucket seats, V-8, 4 spd. trans.
- 1963 Chevy Bel Air 4 Dr. V-8 Auto Trans P.S. & P.B. 47,000 Miles
- 1960 Chevy 6 cyl. standard trans.
- 1961 Falcon 6 cyl. standard trans., radio, extra clean.
- 2—1959 Plymouth V-8's, Automatic, radio.
- 1959 Ford Galaxie V-8, Auto. Trans.
- 1958 Ford 4-door V-8, automatic.
- 1958 Chevy, V-8 standard trans., 4 door.
- 1956 Dodge 4 door Sedan V-8 Push button trans. radio
- 1955 Chevy V-8, Auto. Trans.
- 1961 Ford Econoliner Big 6 Standard Trans., A-1 Shape.
- 1961 GMC 2-Ton truck 4 spd. trans., 2 spd. axle near new 16 ft. box and new 15 ton hoist, near new rubber, V-6 engine.
- '65 Bridgestone cycle 90cc 4200 miles, just overhauled.
- 1954 Int. Wrecker, completely equipped.

Now in Stock

New Impalas, Chevelles, Bel Airs, Corvair — some with air conditioning. ¾ T and ½ T Pickups, 1 50-series 2 T Truck, 327 engine, 4-spd trans., 2 spd. axle, new.

McLaughlin Bros.
CHEVROLET
Inc.
BELMOND—PHONE 444-2328

NORTH IOWA
Peach
LAKE MILLS
NORTH WOOD
BANCROFT
MANLY
FOREST CITY
ALGONA
BRITT
GARNER
BELMOND
Delivering your advertising messages every week to the
"Heart of Central North Iowa"

A New Service To Advertisers ... Going Into 27,800 Homes In This Area Every Week... Included As A Part Of Each Of These Leading North Iowa Newspapers:

- Algona Advance
- Bancroft Register
- Belmond Independent
- Britt News-Tribune
- Forest City Summit
- Garner Leader
- Lake Mills Graphic
- Manly Signal
- Northwood Anchor

... Concentrated "Home Town" Readership In Your Local Paper, Plus Extra Wide Coverage! When You Want Advertising That Pays Off Mail or Phone Your Ad To "The North Iowa Peach", In Care of Your Local Newspaper

---

MANLY SIGNAL Manly Phone 454-2216

LARGE SELECTION OF BEEF, DAIRY and GRAIN FARMS IN WISCONSIN and MINNESOTA
Bought on Contract for Deed.

475 acres, 275 tillable, dairy barn for 55 cows, barn cleaner, pipeline milker, 650 gal. bulk tank, 2 silos with auto. unloaders, 3 loafing sheds, new machine shed 38 x 88, new machine shed 64 x 46, new double crib, $10,000 in cement feed lot. Farm well fenced with 5 bedroom modern home. Price $82,000, $20,00 will handle. Taxes $950.

498 acres. 400 acres tillable, 220 A. corn base, 94 bu. yield. All Tama soil. 320 x 60 silos with auto. unloaders, 2 loafing sheds, $18,000 in cement feed lot. Dairy barn for 36 cows with barn cleaner. Silo 14 x 50. Good modern 5 bedroom home on state highway. Price $300. $30,000 will handle it.

Also other farms from 200 - 600 acres. Call before 8 a.m. or after 8 p. m.

P. M. CALLAN REALTY
4 - 29th St. S. W. M. R. 70 Phone 289-6098
ROCHESTER, MINN., 55901

TIED-UP?

Money tied up in articles you and your family no longer need? Convert them to cash in a hurry through a low-cost want ad.

Manly Signal
Manly, Iowa

Dealer for PICKUP CAMPERS McCoy and Herrick. Dahl's Manly Camper Service. 322 West Harris. Ph. 454-2411, Manly, Iowa. P19tfc

---

Complete Insurance Counseling

Estate Planning
Self-employed Tax Plan
Hail — Farm Liability
Farm Fire—Life Insurance

Contact Jim Egner, 454-2522

Manly Insurance Agency
Manly, Iowa

YAMAHA Sales and Service and Trailblazer Travel Trailers Sales and Rentals.
Open daily 8 a.m. to 5:30 p.m.
Monday & Thursdays to 9 p.m.
Phone 845-2392
BRATRUD CYCLE SHOP
Kensett, Iowa
P4t21

READY TO SELL ?
Farms — Homes
Commercial
RANDALL REALTY
Realtor
Mason City, Iowa
Call JIM EGNER
Ph. 454-2522 Manly, Iowa

Expert Cleaning, repairing, alteration. One day service. Manly Quality Cleaners. P194tc

---

DEADLINE for advertising in the Signal Peach Section is Monday noon each week.

TOM'S Damaged & Unclaimed Freight

MANLY, IOWA

★ USE YOUR CREDIT

TOM'S HAVE DONE IT AGAIN !

Truck Loads of Merchandise and No Room! This Merchandise Has to be Moved at Gigantic Savings! Such as:

4 Pc. Bedoom Set

Regular	$159.95
Name Brand Box Spring & Mattress, Regular	$199.90
Regular Total	$359.85
SALE PRICE	$319.95

OUR SPECIAL PRICE
6 Piece Set $149.95

STUDIO COUCHES

Extra heavy cover, coil spring construction, ass't colors. Regular $79.95

NOW ONLY — **$33.95**

EARLY AMERICAN HIGH BACK ROCKER

Heavy Textured Cover. Maple Trim
Regular $79.95
NOW **$33.95**

Ultra Modern SOFA

The Style of Tomorrow. Deep tufted seat and back. Top quality style & workmanship. Modern textured cover. Assorted colors
REGULAR $349.95
NOW **$169.95**

Mr. & Mrs. Chair Sets

The most popular set on the market
Regular $179.95
NOW **$94.95**

Swivel ROCKER

Nylon Cover. Walnut Trim. Assorted Colors.
REGULAR $44.95
NOW **$17.88**

TOM'S

HOURS: Open Tues., Wed Thurs., & Sat., 9 to 6 — Mon., Fri. 9 to 9
Closed Sundays
Corner of Hiways 65 & 9,
MANLY. IOWA — Ph. 454-2272

REACH 27,800 HOMES with an ad in the Peach
Call The Manly Signal

C & A Standard Service and Hiway Grill

Home Cooked Meals
Full Dinner Menu
Fine Steaks
Chicken, Fish
Homemade Rolls, Pies, Cookies
Large Tenderloin Sandwiches
Sandwiches of all kinds

Located— Junction Hiway 65 & 9 at Manly, Iowa

EAT HERE AND SHOP AT TOM'S

Iowa's Oldest Jeep Agency

Holy Toledo, what a car!

IT'S THE JEEPSTER

V-6 engine, 4-wheel drive, auto. trans., bucket seats, auto. top

Hill Truck & Auto Service
8 other Jeep Models to choose from
MANLY, IOWA Ph. 454-2214

PEACH Want Ad

....

....

....

....

10 Words $1.25 Signature ....

10c each word over 10 Address ....

DEADLINE MONDAY NOON CLIP AND MAIL TO

Manly Signal -- Manly, Iowa

Tubs of Chicken

12 Pieces - - $2.75

Tubs of Fries

$1.00

Gallon Root Beer - 75c
PLUS CONTAINER

A & W ROOT BEER

Manly A & W Drive In

Highway 65 South — Manly, Iowa

ONLY A & W DRIVE-IN IN WORTH COUNTY

NORTH IOWA
Peach
LAKE MILLS
NORTH WOOD
BANCROFT
MANLY
FOREST CITY
ALGONA
BRITT
GARNER
BELMOND

Delivering your advertising messages every week to the

"Heart of Central North Iowa"

A New Service To Our Advertisers Going Into 27,800 Homes

Each week the "NORTH IOWA PEACH" will be included in the regular weekly issues of NINE LEADING NORTH IOWA NEWSPAPERS!

YOU GET NEWSPAPER READERSHIP - PLUS - AREA WIDE COVERAGE

"The North Iowa Peach" Is A Part Each Week Of Each Of These Leading North Iowa Newspapers:

- Algona Advance
- Bancroft Register
- Belmond Independent
- Britt News-Tribune
- Forest City Summit
- Garner Leader
- Lake Mills Graphic
- Manly Signal
- Northwood Anchor

When You Want Advertising That Pays Off, Phone Or Mail Your Ad To The "North Iowa Peach", In Care Of Your Local Weekly Newspaper

(One Of The 9 Listed Above)

★ **Good Ads, Expertly Written By Ad Personnel At Your Local Newspaper**

★ **Big Area Coverage, Every Week, To 27,800 Homes!**

★ **Concentrated "Home Town" Readership Throughout The Area, In Local Papers**

Kossuth County Advance

"Serving 5500 County Families"
Phone 295-2424 Algona, Iowa

NOTICE

We have a brand new 16 MM Bell & Howell Movie Projector in stock. Compact and portable, easy to operate. ASK US ABOUT NIGHTLY RENTALS. **Rusk Drug & Jewelry, Algona, Iowa. 295-2349.** 42-46

FOR SALE — Trailers and Campers — Apache camping trailers, world's largest selling camp trailer. Don't buy a trailer until you get our deal on an Apache. Chuck Behr Trailer Sales, Algona, Ia. 295-3372. 32w38-42

"SAVE BY MAIL"

For Your Savings and Investments

SEE Home Federal Savings and Loan Assn.

- 4½% Passbook Savings
- 5% Certificates of Deposit

Phone 295-3545 - Algona, Ia.

Farm LOANS

6% Interest

- Long Term
- Low Payments

For a loan on land to pay debts, buy land, finance improvements or for other farm and family needs, come in and see us.

FEDERAL LAND BANK Association

ALGONA
Forest City
Tuesday & Friday
E. H. Hutchins, Mgr.
Keith Hopp, Ass't.
Helen Haas, Ass't.

FOR SALE

1961 Massey Ferguson Baler, No. 10, like new $1075
New Holland Side Rake.
Donald Fett
Corwith, Iowa Ph. 583-2413

FOR SALE — North Shore lots on Fox Lake and homes for sale or rent. Pike, bass and panfish. Terms. Blanchar Corp., Welcome, Minn. 21w40-46

FOR SALE — TWO BADGER three-beater Forage Boxes, on 8-ton running gear, used two years. Lorenz Harms, ph. 357-2700, 102 Fairway Drive, Clear Lake, Iowa. 41*

FOR SALE—From our wholesale operation where we unpack all stereo's before shipping to dealers we get some Stereos and sewing machines with freight damage. The freight Co. makes adjustments to us and we sell these accordingly. **SOME REAL BARGAINS.** North Iowa Sewing Machine Co., Algona, Iowa. Wholesale distributors of New Home Sewing Machines and Grundig Sound Equipment. 59w38-44

FOR SALE — 1959 Dodge 9-passenger Station Wagon. Wayne Goodman, 295-2773, Algona. 40 & 42*

FOR SALE — Hydraulic Rotary Hoe Drawbar. Dean Culbertson, Lone Rock, Iowa, 925-3762. 41*

MODERN HOME FOR SALE

Located in Burt, Iowa. Living, dining room, kitchen, ½ bath on first floor. 3 bedrooms, full bath, 4 walk in closets on second floor. Open stairway, carpeted. New style bathroom fixtures, full basement, new hot water furnace, auto. water heater, dryer, gas heat. House insulated and double plastered. Aluminum combination windows. Living room carpet and drapes included. Large lot, good location. Ph. 924-3418. 41*

We always have used bicycles for sale. — Marlow's Bicycle Repair Shop, Bancroft, Iowa. 2p

FOR SALE: Mobile Home. 1963 Early American, 2 bedroom , Pacemaker 10x 56 with 2 extensions. Good condition. -- Nick Thomsen, Phone 886-2221, Lakota. 4u

FOR SALE — 1957 Chev. New 301 cu. in. engine, 3 speed —Phone 295-7115, Algona, Ia.

USED MACHINERY LIST
TRACTORS

1—Model D-19 Allis-Chalmers (Gas) with adjustable front end
1—Model D-17 Allis-Chalmers with adjustable front end & power steering
1—Model D-17 Allis-Chalmers with power steering & standard front end
1—Model WD-45 Allis-Chalmers with standard front end & power steering
1—Model WD-45 Allis-Chalmers with adjustable front end (repainted)
1—Model D-14 Allis-Chalmers with power steering & adjustable front end
1—Model 400 IHC
1—Model G John Deere with new tires
1—Model 60 John Deere with power steering
1—Model 4020 John Deere (Gas) — very clean

SIDE DELIVERY RAKES

2—New Idea 4 bar
1—John Deere 4 bar
1—Case 4 bar

MISCELLANEOUS

1—Set of Dual Tires & Wheels for D-19 or 460 International
1—Gehl Forage Box
1—Gehl Mixall with 14" Hammermill — repainted & in excellent condition
1—13½ ft. John Deere Field Cultivator with rear drag
1—11½ ft. John Deere Field Cultivator
1—11½ ft. Case Field Cultivator
1—13'4" Kewanee Wheel Tandem Disc
1—Heider Auger Wagon
2—Barge Boxes with Hyd. Hoists

LINDE IMPLEMENT CO.
SWEA CITY, IOWA 50590
Tel. #272-4601

IF YOU WANT TO REACH 27,800 FAMILIES USE THE PEACH!

FARMS FOR SALE

KOSSUTH COUNTY —
— 320 acres in Whittemore township
— 320 acres in Portland township
— 160 acres in Plum Creek township
— 160 acres in Lotts Creek township
— 240 acres south of West Bend

PALO ALTO COUNTY —
— Farms of 305, 100, 160, 159 and 320 acres in Palo Alto County

HANCOCK COUNTY —
— 119 and 160 acres in Hancock County

RICKLEFS - GEELAN
INSURERS — REALTORS
Call 515—295-2491 Algona, Iowa

WANTED
Truck Mechanics

We have several openings for either year around work at the Fairmont Shop or seasonal work with road crews.

APPLY AT:
W. Hodgman & Sons
FAIRMONT, MINN.
Phone 235-3321

Bancroft Register

"Blanket Coverage For North Kossuth County"
Phone 4361 Bancroft, Iowa

PERMASTAMP®
HAND STAMP

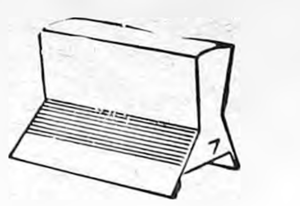

Never needs an ink pad! Fast. Easy. Efficient. Can be custom ordered to meet any size, shape or message requirement. PERMA-STAMP will reproduce colors, fine lines, small type faces, logotypes — even photos — in true, accurate detail

Kossuth County Advance

Used Machinery

Case 730 Gas, W.F., Clean.
J.D. 70 D, W.F., P.S.
J.D. 70 Gas, R.O.M., P.T.
J.D. A, R.O.M., P.T.
A.C. 4 row Cult.
J.D. RG4 Rear Cult.
J.D. Rotary Hoe, 4 row.
J.D. Hay Conditioner, Demo.
J.D. 16A Flail Chopper, 6 ft
Gehl 6' Cutter Bar.
Gehl Grinder-Mixer, Good.
N.I. 503 Loader for WD.

Greimann Imp. Co.
Swea City, Iowa

USED CAR BARGAINS

MARK IV AIR CONDITIONER — Will fit Chevrolet V-8 or any car with adapter package. Used one season. Orig. $275.00. NOW — $150.00.

1965 POLARA 4 door sedan, V-8, P.S., A.T., R.H., 32,000 miles. Sharp!

1964 DODGE 880 2 door hardtop. 50,000 miles. R.H., P.S., P.B., A.T. Extra Clean!

1964 DODGE 440 9 passenger wagon. Real Nice. 318 cu. in. V-8, P.S., R.H., A.T.

1963 RAMBLER Wagon, 6 cylinder, R.H., A-1.

1962 CHRYSLER Newport 4 door sedan, lots of good transportation left.

PECH MOTORS
Phone 272-4668 –:– Swea City, Iowa

SEE THE ALL-NEW 1967
LEISURE LINERS
— All New Features Never Before Seen —

PERCIVAL MOTORS

- Campers
- Trailers
- Pickup Toppers

SEE NOW AT PERCIVAL'S
ALGONA CAMPER CENTER
800 S. Phillips
Phone 295-2471
Highway 169 South
Algona, Iowa

— SUPER —
STOCK CAR RACES

★ **Friday, June 2** ★
KOSSUTH COUNTY FAIRGROUNDS
ALGONA, IOWA

$700.00 purse

- TIME TRIALS START AT 8:30 P M
- FIRST RACE BEGINS AT 9 P M

Adults – $1.00 - Children (under 12) – 25c

COME SEE THESE BIG RACES AT KOSSUTH COUNTY FAIRGROUNDS TRACK FRIDAY!

The Belmond Independent

"Heart of This Four County Trade Area"

VOL. 48 NO. 37 | OFFICIAL COUNTY PAPER | WRIGHT COUNTY IOWA—THURSDAY, JUNE 8, 1967 | OFFICIAL CITY PAPER | 12 PAGES AND SUPPLEMENT

MAIN STREET

BY PAT, DICK, DUANE

Ellis Elliott, Chamber of Com- ierce secretary, reports that ie story last week naming him s a local representative of the ate employment service rompted rather surprising re- ılts. He says he has registered ie names of a good many applicants for farm work. . . . So, rou farmers who may be eeding some extra hands, ear this in mind. A phone call Ellis (5212) should promptly btain you the help you need.

June is "Dairy Month" — as you st certainly should know by now, cause we've been reminding our aders of the fact year after year a long time. In this issue ap- ırs some special advertising per- ning to Dairy Month (again), ich we planned to editorialize ut. We didn't quite get to it; we'd still like to speak a brief ce in behalf of our cow-milking ends. They are a rugged, inde- ident bunch for whom we have great deal of admiration. And as ir numbers decrease, it's the ST rugged and the MOST inde- ident that are left in the busi- s.

Running a dairy operation is not, in case you've never stopped to think about it, a bed of roses. Those cows never heard about long weekends; and when Bossie needs milking, SOMEBODY'd better be there to do the job.

There's hardly another type of ming that is as demanding; and in all kinds of farming, the ry farmer is wholly at the mercy the market. Practically his only ance of surviving, year in and ar out (more or less) with a pro- is to be a heck of a good mana- r. Also, it helps if you LIKE cows, N'T care much about vacations, d find pleasure in a decidedly GULAR routine. Because there RE some folks like this, we're ivileged to enjoy milk, cheese, cream and the rest of the dairy odies.

Since our meals would be less enjoyable without these contributions to our table fare, we say "Thanks a bunch" to those farmers (and their long-suffering spouses) who continue to find dairying a satifying way to make a living. May their tribe increase . . . their milk go in the tank (instead of the sod or the gutter) . . . and their herds stay out of the meat case and IN the milking parlor.

It must have been a matter of nsiderable satisfaction to Repre- ntative Ray Bailey last week to chosen as a member of the use sifting committee. This will one of the most powerful — and sponsible — groups in the state- use for the balance of the cur- nt, long session of the 62nd Iowa neral Assembly.

There were only four (or was it five?) Democrats chosen for this committee, along with the sizeable majority of Republicans. And no legislator is picked unless he has proven himself and exceptionally able man at his job.

So it was quite a feather in Ray's p to be named among the "sift- s." Both he and Senator Hugh arke have, to our notion, repre- nted their constituents in a de- dedly praiseworthy fashion dur- g this legislative session. We'd y that all who voted them into of- e should be proud of the repre- ntation they've had.

Just about our No. 1 newsmaker these days is Bill Johnson, who seems to set records selling insurance with about the same regularity that Kansas university's fabulous Jim Ryun sets 'em on the track. His $3 million in insurance sales last year gave all Lutheran Brotherhood underwriters a target for the future (including himself). Just when you get to thinking, "The man must spend ALL his time pushing life insurance," then comes an announcement that Bill led the entire Brotherhood ranks during April in the sale of HEALTH insurance — out of more than 1,000 representatives in the U. S. and Canada. . . . Golly! Can that man SELL!

Ye Ed is setting his cap for urels in a new type of competi- n. In the past, The Independent s copped honors for community rvice, editorial writing, covering cal government, column writing, otography, news writing. All of ich is fine and dandy, but hasn't ally touched on Ye Ed's REAL rte — which is desk-cluttering.

Now Publishers' Auxiliary, the weekly newspaperman's newspaper, is conducting a contest to find the most cluttered desk possessed by a U. S. weekly editor. We found ours up to the challenge. Didn't require a speck of "fixin' ". We took a picture, as was, and sent it in.

There's a $25 Saving Bond for e clutteredest entry. And unless me conniving editor does some ecial staging to distort appear- ces, we feel certain that that nd should be ours. Of course, rs wasn't up to top standard be- use of the tornado. We had to rt from scratch last October and really first-class clutter takes ne!

DE GUNDERSON RESIGNS
S SOLDIER COMMISSIONER

Monday of this week at the reg- ar meeting of the Wright county ard of supervisors, Joe Gunder- n of Eagle Grove submitted his signation as a member of the unty soldiers' relief commission. successor was named at that me.

Present briefly at the meeting as Supervisor Wendell Duitscher, ho had not previously been able attend a gathering of the super- sors since undergoing brain sur- ery at Des Moines on May 3.

Feed mill in operation soon—

Central Soya buys plant from GM

As of last Friday, the former facilities of General Mills, Inc., which for the past three years have been under the management and operation of Central Soya, Inc., passed into the hands of the lessees. Central Soya had leased the soybean plant in June of 1964 with an option to buy and had made known earlier this year that it had decided to exercise the option.

This assures continued operation of the soybean plant, which for more than 20 years has been the source of Belmond's largest payroll.

Simultaneous with the information that Central Soya had taken up its option and that transfer of deed to the property had been recorded came an announcement from Plant Manager Ray Wright that the feed mill will be in operation by July 1 or earlier.

Curt Beauchamp, who is superintendent of the mill and has been overseeing its preparation far return to production, has been here for more than a year. It had originally been expected that the mill would be back in use considerably sooner, but intervention of the tornado and several other factors caused a delay.

The feed mill has not been in use since General Mills shut it down in 1962. It will have a staff of 10. Leroy Green will be mill supervisor and Don "Barney" Stoffer will be clerk. The latter will transfer to the mill on June 12, after having been on the elevator crew for about 20 years.

Mr. Wright says that the. seven production staff members have all been hired since the first of the year and have been employed at other duties awaiting the mill's opening. Their training to take up mill assignments started Monday of this week.

On June 12 a Central Soya trainee, Dave McCleary, will be transferred here from Decatur, Ind., to be customer service man for Master Mix feeds, trade name of the Central Soya livestock feed line. He is getting married to a former Iowa girl on June 4 and will be reporting for his duties here after a week's honeymoon with his new bride.

Glenn Martin now has new position

Friends of Glenn Martin, who lived here some 15 years ago when an employee of General Mills, will be interested to know that he resigned this spring from the GMI organization to accept a new job with the MoorMan Feed Manufacturing company.

He and his family are now living at Quincy, Ill., their address being 2629 Rogers Court, Quincy, Ill., 62301. He is managing a large soybean plant for the MoorMan company.

His departure from Belmond was prompted by a transfer to General Mills' plant at Rossford, O. He was most lately employed by GMI as maintenance supervisor of a large Grocery Products plant at Buffalo, N. Y.

"TOTE THAT MORTAR, heave that block," was order of the evening last Thursday as the above picture was taken of work in progress on rebuilding of the city park shelterhouse. Left to right are Duane Anderson, Tom Hill, Jerry McLaughlin and — wielding the trowel — O'Larry Dorr. Other Jaycees were busy at Spahn and Rose lumberyard hammering together rafters to be used in pre-assembled form on the job. The men hauling "mud" and cement block for the fast-working Mr. Dorr developed a healthy respect for the occupation of "bricklayer's helper."

• • •

As new lodge location—

Vets hall site bought by Masons

Ray Wright, Worshipful Master of King Solomon Masonic lodge, informed The Independent this week that the Masonic brotherhood has purchased from the Veterans Memorial corporation the property on which the Veterans Memorial building stood prior to last fall's tornado.

It is the Masons' intention to build a lodge hall on the property during the current construction season.

For some years, the Masons had used as their lodge hall the quarters over the former Schultz building, which before its demolishment by the tornado occupied the present site of Redder's Rexall drug. The lodge has been "homeless" since that time and meetings were held in the Masonic hall at Clarion.

Building of a lodge hall has been an off-and-on plan of the Masons over a period of years, and for some time they had owned the lot immediately south of Kinseth's Plumbing and Heating as a hall location. Several months ago, this property was sold to the Belmond Industrial Development corporation for potential resale to the city as a parking lot location.

Plans to build were not dismissed, however, and contributions received by Lodge No. 210 from other lodges throughout the state since loss of all its equipment in the tornado have spurred interest in proceeding with the project.

Mr. Wright says that more than $9,000 has been received from other lodges to date, to be added to the existing building fund. There is good reason to believe that further donations are yet to come in; and a finance committee has been appointed to solicit members of King Solomon lodge for personal contributions. C. N. Hildebrand is chairman of this committee.

Clarence "Dick" Whitten of Rowan, long-time member of the lodge, has been named chairman of the building committee, which will have the responsibility of studying plans and seeing to the construction of the new lodge home.

Other members of the committee are Roy Cunningham, Ben Bailey, Mr. Hildebrand, Leroy Green, Ron Courson, Erv Halverson and Ted Zook.

A clean-up of the debris left by destruction of the Veterans Memorial hall is planned by the Masons in the near future to ready the site for the new lodge hall. No decision has been arrived at as yet concerning the exact type of building to be erected; but Mr. Wright says it likely will not be of so large a size as the former Vets hall.

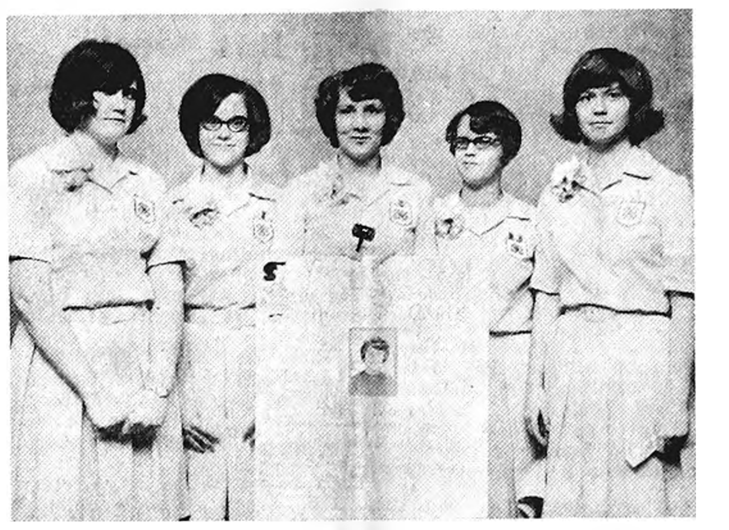

CANDIDATE POSTER that helped her win presidency of the Wright county 4-H girls' organization is held by Carol Marshall (center), who was top vote-getter in the election held here last Saturday in conjunction with Rally Day. Other nominees whose vote totals won them offices were, left to right, Jo Ellen Iverson, historian; Paulette Cramer, treasurer; Susan Mersch, secretary; and Jamie Johnson, vice president.

• • •

Clubs plan open meeting on city plans, problems

Paul R. Jensen of the Mason City engineering consultant firm of Wallace, Holland and associates will be speaker at an open meeting to be held tomorrow (Friday) evening at 8:00 o'clock at the library basement relative to local improvements necessitated by the tornado.

His appearance was arranged by the Culture Study and Progress clubs to elicit interest in these improvements and direct attention to some that require public concern.

Wallace, Holland has for some time done engineering work for the city of Belmond, so its staff is well acquainted with both the city's projected plans for the future and immediate needs that arose from the disaster.

Express purpose of Friday's meeting is to encourage coordinated effort toward meeting these needs. It is also hoped that some false rumors pertaining to certain aspects of the rehabilitation plans can be set to rest.

Ellis Elliott, secretary of the Chamber of Commerce, will be called upon to outline plans under study for improvement of the business district and to discuss what progress has been made toward their implementation.

Mrs. Marc Ihm, Progress club president, says, "Much progress has been made toward returning the city park to usefulness; but a review of the plans would be to the point, to assure that no needs are being overlooked.

"And while similar progress has been made in rehabilitation of the business district and the residental area hardest hit by the storm, our clubs consider much benefit might be derived by taking a broad look at the over-all community needs with a view to meeting them in a methodical manner."

She adds that an effort has been made to contact all Belmond organizations to encourage each to have representatives at the meeting. Some oversights were almost inevitable, however, and the sponsoring clubs wish to emphasize that every person interested in the future of Belmond is most cordially invited to attend.

NEBRASKA VISITORS

Mr. and Mrs. Luther Vale of Scotts Bluff, Neb., spent Saturday at the Adolph Hunst home.

Elected at Rally Day here—

Clarion girl to head county 4-H

Carol Marshall, daughter of Mr. and Mrs. Robert Marshall of Clarion and officer nominee of the Lincoln Lassies League, was elected president of Wright county's 4-H girls at the annual Rally Day held Saturday at Belmond High's Luick Memorial Auditorium.

She received the top office as best vote-getter among the eight candidates for county office. Other girls who were successful in obtaining offices were:

Jamie Johnson of the Lake Leading Ladies, daughter of Mr. and Mrs. Lawrence Johnson of Eagle Grove, vice president; Susan Mersch of the Eagle Red Peppers, daughter of Mr. and Mrs. Nick Mersch of Eagle Grove, secretary.

Paulette Cramer of the Wall Lake Wee Women, daughter of Mr. and Mrs. Jim Cramer of Blairsburg, treasurer; and Jo Ellen Iverson of the Up and Coming Vernonites, daughter of Mr. and Mrs. Stewart Iverson of Dows, historian.

Mrs. Robert Marshall presided over the program. She introduced skits by the Pleasant Peppy Pals and Woolstock Willing Workers and turned initiation of the honorary 4-H member over to the Iowa U-Go-I-Go, Lake Leading Ladies and Grant Go-Getters.

The honorary membership went to Mrs. Charles Bastian of Vincent, long-time leader of the Troy Trojans club, who has also been active in 4-H committee work and assisted with fair exhibits. She has two daughters in 4-H.

Ron Holmes of Goldfield was introduced as Wright county's candidate for state boys 4-H office. Dennis Lettow, Dows teacher who was a 1966 International Farm Youth Exchange representative to Mexico, spoke on his experiences and illustrated his remarks with slides.

Interment in cemetery here—

Dora Wright, ex-Belmondite, dies at age 101

Mrs. Dora Wright, oldest former resident of Belmond, died last Friday at Ellensburg, Wash., at the age of 101. She made Belmond her home from 1909, when her husband entered business here, until moving to Washington in 1947 to make her home with her niece and foster daughter, Wilma E. Trumbell.

Graveside rites were held Monday afternoon, conducted by Rev. M. L. Jones of the Methodist church, accompanying interment in Belmond cemetery. Fulton Funeral Home was in charge. Miss Trumbell was already in Belmond, having come here last week to attend a reunion of the BHS Class of '17.

Jessie Udora Trumbell was born July 29, 1865, in Luzerne county, Pennsylvania, daughter of Cornelius R. and Adeline Trumbell, in the same house in which her father had been born. When she was 19 years old, her family moved to Iowa and farmed near Goodell. She taught school for five years until her marriage on July 29, 1889, to Theodore Wright. They first made their home in Goodell, moving later to Rodman and then in 1909 to Belmond, where Mr. Wright engaged in the implement business.

They had no children of their own but made a home for Iva and Wilma Trumbell, daughters of her brother Charles, after their mother's death in 1902.

Mrs. Wright was a loyal and active member of the Methodist church for 85 years, serving in many capacities. Many Belmond people will remember her as their Sunday school teacher. She had a special gift for remembering people by name — especially young people — which endeared her to them.

Two years after her husband's death in 1945, Dora, as she was known to her friends, moved to Ellensburg and she kept house for her niece until at the age of nearly 95 failing eyesight compelled her to limit her activities. From the time she was injured in a fall four years ago, she resided at the Bernath Nursing Home, where she could receive special care. It was there that her death occurred at the age of 101 years, 10 months.

Besides her husband and parents, she was preceded in death by two sisters, Minnie and Catherine; two brothers, James and Charles Trumbell; two nieces, Iva Trumbell and Iris Trumbell Foster; and two nephews, Bert Trumbell and Gareld Lampson.

In addition to her foster daughter, she leaves two other nieces, Fern Trumbell Courter and Florence Trumbell Prignitz; and three nephews, Summer, Harry and Charles Trumbell.

A memorial service for Mrs. Wright will be held at Ellensburg upon Miss Trumbell's return there after her sojourn here.

Crossword puzzles were a favorite hobby of Mrs. Wright and within two months of her death she was able to supply words promptly upon being given the puzzle definitions by her niece. She remained alert and keenly interested in affairs of the day practically up to the time of her death.

Miss Trumbell relates that her foster mother's dry sense of humor brought pleasure to her host of friends and that her knowledge of sports surprised and delighted her younger acquaintances. Miss Trumbell adds:

"Business people looked forward to visits from her because of her informed interest; and everyone responded to her overtures of friendship and never ceased to ask about her daily, through the years."

TWO STOPS MADE by BHS junior vo-ag students during their annual tour, May 29-June 2, are pictured above. At left some of the group is shown at the Ray Thompson farm, Ellsworth, which is a large turkey and beef operation. In the photo are Dean Barkema, Farm Owner Thompson, Tom Bock, Larry Krugler and Daryl Steenhard looking over some of the more than 900 head of cattle that Mr. Thompson has on feed. In addition, the farm produces more than a million turkeys for the market annually. At right, the boys are learning something about the Iowa State university agronomy and ag-engineering experimental farms at Ames. Pictured, in order, are Keith Robb, Vernon Christie, Larry Severson, Larry McAlpine and Ray Klooster listening to Dr. George Ayres of the ISU staff. The machine they are viewing is an experimental hay baler that puts up bales weighing 3,000 pounds.

Could use help on project—

Jaycees will buy picnic tables

Belmond's Jaycees at a regular meeting Monday night voted to purchase five new picnic tables for the city park at a cost of $20 each. They hope that their example will be followed by other local organizations and firms, since some 15 to 20 tables are needed for the city park and the swimming pool grounds.

These are redwood tables finished in natural color and equipped with comfortable, attached benches for seating.

President Terrell Baker says that the Jaycees will inscribe on the tops of any tables donated by other groups the name of the contributing organization so their interest in the park will be made known.

Any business firms or clubs that might like to give a table or two may advise Gary Garvin, and arrangements for procuring the tables will be made.

Meanwhile, good progress is being made by the Jaycees in rebuilding the park shelterhouse with funds that were provided by the Belmond Lions club. Chapter members, occasionally assisted by persons from outside the Jaycees, have been regularly spending evening hours on the project and the structure is rapidly taking shape.

Since last week's issue of The Independent was published, a misunderstanding has come to light regarding another project in which Jaycee collaboration had been invited. This was the enlargement and refencing of the park tennis court.

Last week's paper related that this project had been tabled following a suggestion by Jerry Kintzi that the high school grounds, as an alternative tennis court site, might be given consideration.

Actually, the Lions' proposal was never brought up before the Jaycees so Mr. Kintzi's remark had no relation to the proposition — and, he has informed The Independent, was in no degree intended to discourage return of the park courts to use.

As announced in another story in this issue, Central Soya has now expressed interest in providing funds for rehabilitation of the tennis courts and the Lions club has most willingly given way in the matter of financial sponsorship.

With money for the project now coming from Central Soya, the Central Soya Men's club has — very appropriately — issued an offer to supply the labor for the reconstruction of the courts.

Academic honor to Bill Heinzig

Bill Heinzig, son of Rev. William Heinzig, former pastor of St. John Lutheran church, and son-in-law of the Art Homervolds, was recently elected to membership in Kappa Iota chapter of Phi Alpha Theta. This is a national history honorary society.

Eligibility requirements include a position in the top quarter of the candidate's class and a grade-point average of at least 3.1. Bill is able to boast a 3.5 average.

Bill will complete his junior year at Iowa State university, Ames, during this year's summer session after being out of military service only a little over two years, and will receive his degree next spring.

He plans to teach and will do practice teaching next fall at South Hamilton High school (Jewell) in history, government or economics.

Gift from Central Soya to rebuild park courts

Ray Wright, Central Soya plant manager, has received from the company headquarters at Fort Wayne, Ind., word that Central Soya wishes to have a part in tornado rehabilitation efforts in Belmond and has selected a couple specific of projects toward which it would like to contribute.

One is rebuilding of the park tennis court, for which the Lions club had already pledged funds but will most happily step aside to give Central Soya priority, says President Bill Walrod.

In addition, Central Soya has made an offer to the Belmond Jaycees of the cash needed to repair and supplement the lighting fixtures that were left at the peewee ball diamond after the tornado. Originally the poles and lamps had been given for the diamond by General Mills, after the GMI Men's club ball field ceased to be used.

From $1,000 to $1,500 was promised to rebuild the park tennis courts, if arrangements could be made with a Belmond organization to contribute the necessary labor for carrying through the project.

Most appropriately, the Central Soya Men's club has agreed to donate the labor for extending the court's length and erecting needed fencing.

Plans call for transfer of the peewee ball diamond from its former location on a plot of land north of Third street NE that belongs to the Methodist church to a site north of the school bus barn.

Belmond's Jaycees have reestablishment of the field there as a chapter project. No specific amount was designated for repair and needed additions to the lighting system, but Mr. Wright predicts that sufficient will be available "to do the job right."

Formal dedication of shelterhouse July 4th feature

A special feature has been added to the program of the Jaycees' 4th of July celebration, according to Jerry McLaughlin, general chairman.

This will be the dedication of the new shelterhouse in the city park, which is presently being rushed to completion with money from the Belmond Lions club's tornado fund and with Jaycee labor.

An appropriate ceremony of dedication will be held at 2:00 p. m. It is hoped that a bronze plaque can be obtained by that time duly noting the joint effort of the Lions and Jaycees in making the new, larger shelterhouse available to users of the park.

The dedication will follow immediately after the downtown parade, which starts at 1:00 p. m. and will immediately precede the tractor-pulling contest scheduled for approximately 2:00 o'clock.

Mr. McLaughlin says the Jaycees believe the program mapped out for the 4th should provide Belmond and surrounding area with as fine a celebration as the community has ever seen. Additional features of the event will be described in coming issues of The Independent.

HELLO, WORLD

Mr. and Mrs. Martin O'Donnell are parents of a baby boy born June 5. At birth he tipped the scales at 8 lbs. 3 oz. and he has been named Roland Andrew.

Sign-up tomorrow for swim lessons

Cooperation on the part of the weatherman permitted opening of Luick Memorial Swimming Pool "on schedule" last Saturday, and a throng of young people took advantage of the opportunity to get in their first swims.

Bob Davis, pool manager, announces that youngsters must sign up for Red Cross swimming lessons sometime Friday at the city hall. The lessons will start next Monday and class assignments wil be posted at the swimming pool this coming weekend.

Experienced swimmers interested in qualifying for junior or senior life saving badges should also sign up for instruction this Friday.

In addition to local swimmers, children from Rowan, Goodell, Kanawha and Meservey will be taking lessons at Luick pool.

Tom Stevens will be the assistant to Mr. Davis in management of the pool. Serving as life guards and instructors are Janis Porter, Cindy Musselman, Nicki Killius and Ed Dana. Mr. Davis says one more may be added to the staff if the number of enrollees for the lesson program is large enough to justify it.

15 junior students participate—

Vo-ag boys return from 535-mile field trip

Fifteen boys, who will be juniors in the BHS vo-ag program next fall, returned home Friday of last week from a five-day field trip that covered 535 miles and took them to numerous stop-overs of interest ← along the way. They were accompanied by their instructor, Keith Carlson.

In the group were: Dean Barkema, Tom Bock, Larry Krugler, Daryl Steenhard, Keith Robb, Vernon Christie, Larry Swenson, Larry McAlpine, Ray Klooster, Dennis Weimann, Lee Thompson, Jerry Boelman, Gene Kalkwarf, Keith Trager and Bob Cullinan.

After their arrival at Waterloo on Monday morning of last week they visited the Rath Packing plant and in the afternoon the John Deere tractor works, then they camped out at T. F. Clark state park.

Tuesday morning they visited the Amana Colonies and Hoover Memorial Library at West Branch. After a trip to the Coralville reservoir in the afternoon they spent overnight at Lake MacBride state park.

Wednesday morning found them at the Bob and Connie Green purebred Hampshire farm at Ainsworth, from where they went on to Muscatine to inspect the Kent feed mill, Grain Processing corporation facilities and three Kent research farms. Their camping spot this day was Wildcat Den state park and some of the party took advantage of an opportunity to visit a near-by U. S. fish hatchery.

Continuing to cover points of interest at Muscatine the next day, the boys visited Monsanto's anhydrous ammonia plant and also that company's herbicide plant. They also looked over at large CCA warehouse and a lock and dam on the Mississippi river. They then departed on a 190-mile jaunt that took them to Ledges state park near Boone by 6:00 p. m.

On the tour's final day, the group visited agronomy and ag-engineering experimental farms operated by Iowa State university near Ames, ISU's dairy farm and the Ray Thompson farm near Ellsworth that specializes in raising turkeys and beef cattle. The bus was back in Belmond by 4:00 p. m. Friday, leaving only the job of cleaning up that vehicle before the boys dispersed to their homes.

Society NEWS

—Mueller Studio Photo

MR. AND MRS. STEPHEN A. HINMAN

• • • • • •

Sharion Louise Sparks married to Stephen A. Hinman, May 28th

Miss Sharion Louise Sparks of Ames, daughter of Mr. and Mrs. Donal A. Sparks of Chariton, became the bride of Stephen A. Hinman, son of Mr. and Mrs. Stephen N. Hinman, Sunday afternoon, May 28, at the Congregational church in Belmond. Rev. J Samuel Shelby preformed the double-ring ceremony.

The altar was decorated with white spider mums and pink carnations. David Hinman, brother of the groom, and Jon Hinman, cousin of the groom, were candle-lighters.

Rachael Kalkwarf, cousin of the groom, organist, played the nuptial music and accompanied Rhonda Kamm as she sang "Because" and "I Love Thee".

The bride, given in marriage by her father, wore a floor-length gown of white peau de soie. The sheath skirt was accented at the empire waistline with Venice lace trim as were the elbow-length sleeves. The back of the gown had a removable floor-length Watteau train that was trimmed with a tailored bow. Her silk illusion, pouf veil was attached to a nylon covered pill box. She carried a bouquet of pink and white roses with split white carnations and lily of the valley. Her pearl necklace was a gift of the grom

The maid of honor, Janet Throckmorton, and the bridesmaid, Linda Storm, both of Derby, wore floor-length, empire-styled gowns of pink organza over taffeta. The straight skirt was trimmed in the back with a panel effect and the bodice with a round neckline. The waistline and elbow-length sleeves were accented with Venice lace. They wore matching headpieces and carried long-stemmed pink roses.

Donald Hinman, brother of the groom, was best man and Rodney McElvain of Ames was groomsman. Ushers were Jerry Sparks, brother of the bride, Wayne Hinman, brother of the groom, Earl Kalkwarf, cousin of the groom, and Sam Visthuipol of Ames, college roomate of the groom. The men wore black suits and white carnation boutonnieres, except the groom, whose boutonniere was a pink rose.

The mother of the bride wore a beige dress and accessories and the groom's mother wore a three-piece suit with white accessories, each with a pink rose corsage.

Rita Sparks, sister of the bride, and Gary Wollis of Cambria, cousin of the bride, were gift pages. Mr. and Mrs. Jim Stecher of Boone, Kay Varnum and Steve Wessman, both of Ames, unwrapped and displayed the gifts.

Following the ceremony, a reception was held in the church parlors. Mrs. Paul Tegland of Goodell and Mrs. George Hinman, aunts of the bride, poured coffee and Mrs. Robert Kalkwarf, aunt of the groom, served punch.

Waitresses were Mary Schilling of Derby, Mrs. Irvin Heiden of Dows and Mrs. Robert Hinman, Jr., of Goodell, the latter two cousins of the groom.

For going away, the bride chose a pink lace dress with white accessories and the corsage from her bridal bouquet.

The bride is a graduate of Mormon Trail High school at Garden Grove and the American Insitute of Business, Des Moines. The groom graduated from Belmond Community High school and is attending Iowa State university at Ames, where he is majoring in mechanical engineering.

The couple will reside at 734 Brady street in Davenport this summer as the groom will be employed by the J. I. Case Company.

Diane Draper honored by miscellaneous showers

Mrs. Ronald Ketchum, Mrs. Richard Brooks and Mrs. Joe Brooks entertained 25 guests at the Joe Brooks home at a miscellaneous shower on May 22 honoring Diane Draper. Out of town guests included Mrs. Bill Draper of Dows, Mrs. Gerald Draper of Mason City, Mrs. Voight of Eagle Grove and Mrs. Gary Draper of Jewell.

Other showers honoring Diane are — one given by the ladies of the Belmond Bible church on May 8; one held at the Bert Heykant's home on May 19 and one at Olde Belmond Inn given by Mrs. Lloyd Gordon, Mrs. Art Nielsen, Mrs. Larry Main and Mrs. Jack Spitler on May 25.

David Z. Veeder descendants held reunion with 38 present

The descendants of David Z. Veeder held their annual reunion Sunday at the Belmond library basement with 38 relatives present from Austin, Minn., Hampton, Latimer, Boone, Dows, Rowan, Bayard, Kensett, Mason City and Belmond. The Veeder family is one of the oldest families of Belmond.

During the business meeting the present officers, Dan Veeder of Boone, president; Claude Veeder, vice president and Ardith Christenson, Latimer, secretary and treasurer, agreed to continue in office.

The oldest grandchild of David Z. Veeder present was Joe Veeder of Hampton, the youngest grandchild was Ruth Brideson of Bayard; the oldest great grandchild present was Vern Lord of Hampton and the youngest was Jean Coulson. The oldest great great grandchild was Ardith Christenson of Latimer and the youngest Elton Butler of Kensett. The oldest great great great grandchild present was Timothy Christenson of Latimer and the yougest was Belinda Buchanan of Rowan.

It was voted to hold the 1968 reunion at the Belmond library basement on the Sunday following Memorial Day.

Housewarming held for Mrs. Jennis Retleff Sunday

More than 100 guests attended the housewarming for Mrs. Jennie Retleff held Sunday.

Relatives and friends came from LeRoy, Minn., Britt, Goodell, Garner, Iowa Falls, Kanawha, Klemme, Mason City, Clarion, Meservey, Nevada, Zearing, Rowan and Belmond.

Jerald Wessels honored after his graduation

A reception was held for Jerald Wessels after his graduation from Belmond High school by his parents at the Bethany Reformed church parlors. About 50 guests were in attendance.

ALEXANDER NEWS

BARBARA HOPKEY

Drake law degree to Wilbur Latham at age 55 years

Mr. and Mrs. Willard Latham on Monday of this week witnessed the graduation of Willard's brother, Wilbur Latham, from the Drake university school of law. The Alexander couple were accompanied to to commencement ceremonies by Mr. and Mrs. Ray Meyer of Hampton.

Wilbur Latham, though a 55-year-old competing with younger men of usual colege age, was graduated "with honors."

He received a Bachelor of Science degree from Iowa State university, Ames, in 1936. He had enjoyed a successful busines career before the impulse to change lines of work persuaded him to return to college.

For some time, Wilbur was farm loan representative for the Metropolitan Life Insurance company at Eagle Grove and later manager of the company's loan office at Fort Dodge.

He is married and has three children. A son, Capt. Joe Latham, is in the U. S. Air Force and stationed in North Carolina. One daughter, Suzanne, is married and is now Mrs. Thom Thompson and lives in St. Louis; a second daughter, Dorothy, is a sophomore at ISU.

Having completed his law studies, Mr. Latham is joining the Fort Dodge law firm of Johnson, Burquist and McCormick.

Mr. and Mrs. Marvin Hopkey. Mrs. Laura Waltzing of Belmond and Mrs. Louie Hopkey of Latimer were Sunday dinner guests in the Vernon Modderman home at Mason City.

A Monday overnight guest in the Marvin Hopkey home was Steve Bensen of Cedar Falls.

On Friday evening, Mr. and Mrs. Fred Suntken and family helped Mrs. Laura Waltzing celebrate her birthday in the Marvin Hopkey home.

Several friends and relatives from here attended the 40th wedding anniversary open house of Mr. and Mrs. Else Eden at Cedar Falls, Sunday. The courtesy was held at the Roger Elberts home.

The W. C. Latham family entertained the following guests over the weekend and attended the Baker-Johansen wedding Saturday evening in Coulter: Mrs. Esther Johansen of Springfield, S. D., Linda Laverty of Omaha, Neb., Lloyd Johansen family of Racine, Wis., and Nadine Rodecap of Des Moines.

Denise Myers honored by miscellaneous shower

The CAL senior girls honored their clasmate, Denise Meyers, at a miscellaneous shower recently at the Karen Nelson home at Dows. Along with the senior girls, other guests were Carol Kruse and Sandra Smith.

A family dinner was held Sunday at Dreierdale cafe in Hampton. Those present were Mr. and Mrs. Willard Latham and sons, Mr. and Mrs. Joe Rodecap of Des Moines, Lloyd Johansen family of Racine, Wis., Percy Johanson family of Latimer and Mrs. Esther Johansen of Springfield S. D.

Mr. and Mrs. Jelto Eden were Friday guests in the Robert Lerdal home in Belmond, the occasion being Richie Lerdal's first birthday.

Mr. and Mrs. Jarck Jarvis of Winfield, Kan., Mrs. David Willette and Steven of Blue Earth, Minn., Janice Hopkey of Iowa City and Mr. and Mrs. Elmer Hopkey were Monday evening dinner guests in the Butch Olk home. The occasion celebrated the Olks second wedding anniversary. The out of town folks were overnight guests in the Elmer Hopkey home.

Richard Peddicords parents of a baby girl born May 26

Mr. and Mrs. Richard Peddicord announce the arrival of a 6-lb. 3½-oz. baby girl, Tammy Lee, on May 26th Grandparents are Mrs. Elizabeth Draper and Mr. and Mrs. Arnold Barkema of Belmond.

Mr. and Mrs. La Vern Hopkey recently attended graduation exercises of Glenda Peterson at Burlington.

Memorial Day guests in the La Vern Hopkey home were Mr. and Mrs. Peter Blom, Mr. and Mrs. Andrew Blom and Mrs. Ella Morton of Coulter, and Mr. and Mrs. Harry Blom and Beulah.

Mr. and Mrs. Kenneth Myers visited Sunday in the R. J. Hickither home at Iowa Falls.

Mr. and Mrs. Butch Alk were Sunday dinner guests in the Connie Olk home at Latimer. The occasion was Mr. Olk's birthday. Other relatives also attended.

Myra Myers of Prairie Du Chien, Wis., is spending several days at the Scott Myers home. She also attended the Korth-Myers wedding Saturday evening.

Craig Nichols of Des Moines is spending time at the Hilko Pals home.

Mr. and Mrs. George Schulte attended commencement exercises a week ago Monday in Orange City for their son Gilbert.

Mr. and Mrs. George Schulte were a week ago Monday dinner guests in the Dave Crockett home in Alton.

METHODIST CHURCH
Rev. Louis Aitken, Pastor
Sunday:
8:45 a. m. — Church school.
9:45 a. m. — Worship service.

REFORMED CHURCH
Rev. A. S. Grarup of Sheffield Guest Speaker
Sunday:
9:30 a. m. — Worship service.
10:45 a. m. — Sunday school.
7:30 p. m. — Evening service.
8:00 p. m. — League.

Mrs. J. W. Veeder of Hampton visited recently at the Louie Bell, Lottie Larson and Clarence Smith homes.

Mr. and Mrs. George Blau visited Sunday at the Wallace Cramer home in Belmond.

Carol Ann Kruse of Shell Rock was a Saturday overnight guest in the Lloyd Bradley home.

Dilene Bradley and Mr. and Mrs. Roger Busma attended the Schumacher-Yeager wedding at Coon Rapids Saturday evening and were overnight guests in the Lloyd Wright home, also at Coon Rapids.

Mr. and Mrs. Charles Bachman of Cedar Falls attended the Johansen-Baker wedding Saturday evening and were overnight guests at Lloyd Bradleys.

Mr. and Mrs. Clarence Pals and Mr. and Mrs. Willie Pals attended a picinic honoring Mr. and Mrs. Alan Pals of Suitland, Md.

Thursday visitors in the Fritz Bruns home were David, Douglas, Dennis and Scott Bruns of Clarion.

Larry Johnson honored at farewell picnic dinner

Larry Johnson was honored Sunday at a picnic dinner at the Roman Johnson home as a farewell courtesy for him as he leaves June 12 next Monday for service with the U. S. Air Force.

Among the 60 attending were Mrs. Milford Isaacson and family of Russellville, Ark., Mr. and Mrs. Gary Stadtlander and son of New York, Delbert and Audrey Suntken and Carol Lahti of La Crosse, Wis., Mr. and Mrs. Merlin Johnson and family of Clear Lake, Mr. and Mrs. Clyde Isaacson and Mr. and Mrs. Bill Soesbe and family of Clarion and others from Meservey, Hampton, Belmond and Goodell.

Mr. and Mrs. Henry Johnson and Marilyn visited recently in the Capt. Bill Ritter home in Topeka, Kan. They also attended the baptism of their granddaughter, Michelle Ritter.

Mr. and Mrs. Dean Bruns and family visited Monday in the Marvin Rodemeyer home in Hampton.

Memorial Day guests in the Chris Madsen home were Mr. and Mrs. Gerald Jensen of Hampton.

Mr. and Mrs. Henry Koenen, Janet and Craig attended commencement exercises in Sioux Falls, S. D., Sunday for their daughter and sister, Diane Koenen.

Anna Aldrich of Waterloo visited several days in the Hannis Pals home.

Birthday picnic held honoring Chris Schulte

A birthday picnic was held Tuesday evening in the Chris Schulte home, honoring Mr. Schulte on his birthday. Those attending were Mr. and Mrs. Merlin Bier and family, Mr. and Mrs. Calvin Schulte and family and Mr. and Mrs. Foster Barkema and family.

Sunday dinner guests in the Fritz Bruns home were Mr. and Mrs. W. C. Westaby, Mr. and Mrs. Gary Bruns and Teresa of Iowa Falls, Mr. and Mrs Curtis Bruns and sons of Clarion, Mr. and Mrs. Jim Green of Alden and Mr. and Mrs. Dean Bruns and family. The occasion honored Fritz Bruns on his birthday.

Inez Ginapp and sons of Belmond were Saturday evening supper guests in the Willie Pals home.

Donavon Peil left Sunday for Union Mills, Ind., to bring his family back to Alexander to live.

Mr. and Mrs. Earl Allen of Iowa Falls were Sunday visitors in the Chris Madsen home.

Norman Barkema, Larry Johnson and Danny Scott of Clear Lake toured 7 southern states including Texas last week.

Mr. and Mrs. Roman Johnson and family attended a farewell for Gary Stadtlander at Meservey Friday evening. Gary is going to be stationed in Germany.

Mr. and Mrs. Clarence Pals and Mr. and Mrs. Willie Pals attended graduation exercises for Barbara Pals from nursing school at Marshalltown recently.

Bob Crandel and son Mike of Des Moines were Saturday visitors in the Ted Vierkant home.

Mrs. Grace Tinkey is spending this week in the Delbert Tinkey home at Coralville.

Belmond Locals

Mr. and Mrs. Cecil Carstens and Cathy spent from Thursday until Sunday, a week ago, in Anamosa at the Merle Atwood home. They attended commencement at Anamosa High school at which a nepsew graduated.

Mr. and Mrs. Louis Brideson of Bayard visited Sunday afternoon with her brother and wife, Mr. and Mrs. Claude Veeder.

Mrs. Emma Dorlan of Long Beach, Calif., is visiting her brother, Cecil Carstens, and family.

Mrs. Gen Suntken left Sunday from Mason City airport for New York City to visit her son, Rev. Larry Suntken, and family.

Rudolph Nuehring and sons of Mason City visited Memorial Day with his brother, Henry Nuehring, and family.

GOODELL NEWS

MRS. TOM REVLAND — PH. 5-8921

Vacation school held this week

The Goodell EUB vacation Bible school began this week. Classes are from 9:00 a. m. to 3:00 p. m. There are about 45 children attending this year.

Filmstrips are being shown twice a day to help the children with their Bible studies.

The concluding program will be held Friday at 8:00 p. m. An offering will be taken at that time to help meet the expenses of Bible school.

Teachers for Bible school are: Mrs. Arthur Savogue, Mrs. George Stille, Mrs. Larry Langlitz, Mrs. John Peterson, Mrs. John Burrs, Mrs. Wayne Stille, and Mrs. Robert Stille.

Their assistants are Betty Peterson, Pam Green, Beth Steenblock, and Mary Ann Nolte.

Mr. and Mrs. William Boller entertained guests in their home on Memorial Day. They were Mr. and Mrs. Harvey Boller and family of Charles City, Mr. and Mrs. Richard Rust and family of Mason City, Mr. and Mrs. Marvin Lackore and family of Hayfield, Mr. and Mrs. Morris Buckley and Mr. and Mrs. Joe Buzisky, all of Garner, and Mr. and Mrs. Laurence Christie and family of Marble Rock.

Mr. and Mrs. Henry Carolus were Saturday evening supper guests in the home of their son Jerry and family at Hampton.

Jerry Green, son of Mr. and Mrs. Carl Green, is home spending the summer with his parents. Jerry will be a senior this fall at State College of Iowa, Cedar Falls.

Mr. and Mrs. Bill Boller visited Sunday in the home of Mrs. Boller's sister, Mrs. Clifford Buffington and family at Colo. Other guests were Mr. and Mrs. Curley O'Donnell, also of Colo., and Mrs. Irene Huhn of Ames. Mrs. Boller, Mrs. Buffington, Mrs. Huhn and Mr. O'Donnell are sisters and brother.

Mr. and Mrs. Dale Brede attended the wedding of Dale"s cousin, Danny Reeds at Lake City on Sunday.

Convention delegates chosen at WSWS meeting

The WSWS met Friday afternoon at the home of Mrs. Willis Anderson at Belmond. Mrs. Donald Burk was lesson leader. Delegates were elected to attend the WSWS convention at Cedar Falls in August.

Mrs. Park Miller and Mrs. John Peterson were chosen. Guests at the meeting were Mrs. Earl Ruka of La Habra, Calif., and Mrs. Richard Lauen and children.

On Tuesday of last week, Robert Schneider of Spencer and Mrs. E. J. Schneider of Belmond were dinner guests in the H. R. and J. L. Dominy home.

Mr. and Mrs. Garrett Schreur, Herbert and Charles of Kanawha and Mr. and Mrs. John Davids, Wanda, Wilma and Laura of Belmond were dinner guests in the home of Mrs. William Eimbrink on Memorial Day. E. C. Boller was an afternoon visitor.

Mr. and Mrs. Don Nolan and Judy of Waterloo were Saturday afternoon visitors in the Kenneth Boller home.

Mrs. Effie Foster of Boone and Mrs. Julia Oliver of Inglewood, Calif., are spending a few days in the home of friends here, Rev. and Mrs. Park Miller.

Mr. and Mrs. W. J. Smith were Memorial Day guests in the home of Mrs. Smith's parents, Mr. and Mrs. Lee Robbins, Sr.

The Donald Suntkens have a new telephone number. It is 58831.

GOODELL EUB CHURCH
Rev. Donald Thompson, Minister

Youth Fellowship meets every 2nd and 4th Thursday of each month.

Wednesday:
7:30 p. m. — Choir practice.
Sunday:
10:00 a. m. — Sunday school.
11:00 a. m. — Worship service.

ST. MARY'S CHURCH
Rev. R. A. Ormsby, Pastor

Confession before early Mass.

Early Mass at 8:00 a. m. on the second and fourth Sundays of the month.

Late Mass at 10:00 a. m. on the first, third and fifth Sundays of the month.

Mr. and Mrs. H. L. Carpenter were Sunday evening guests for supper in the Arthur Ruka home, Belmond. Other guests were Mr. and Mrs. Merle Ruka, and Mr. and Mrs. Harry Ruka, all of Goodell and Mr. and Mrs. Earl Ruka of La-Habra, Calif.

Mr. and Mrs. Larry Boller attended the Forristall family reunion at Hansell Sunday. Mrs. Harvey Boller, Larry's mother, was a Forristall. All of her sisters and brothers were there.

Mr. and Mrs. Karl Smith and Kurt were Saturday evening supper guests in the home of friends, the Dale Bredes. The Smiths are from Honolulu, Hawaii. Their son Kurt graduated from college at Northfield, Minn.

Nancy Reinhart of Des Moines spent the weekend in the home of her parents, Mr. and Mrs. Bill Reinhart.

On Memorial Day, Mr. and Mrs. Francis Hadacek and family of Rockwell, were dinner guests in the home of Mrs. Hadacek's parents, Mr. and Mrs. Nico Waage.

Mr. and Mrs. Jerry Murray of Des Moines spent the weeknd in the home of Mrs. Murray's parents, the Bill Reinharts and also in the home of Jerry's parents, the Morris Murrays, at Klemme.

Mrs. Bert Groen spent the weekend at the home of her sister, Mrs. N. G. Henderson, at Murray. She also attended the Ellston High school alumni banquet, where the members of her class of 1917 were honored guests on their 50th anniversary.

Mr. and Mrs. Edgar Miller of Austin, Minn., were overnight guests in the Edward Halfpop home Memorial Day.

The American Legion Auxiliary met Thursday evening of last week in the home of Mrs. Lee R. Robbins.

On Sunday, Mr. and Mrs. Ed Halfpop and Mrs. Halfpop's mother, Mrs. Rena Laudon, were dinner guests in the John Stith home at Nashua.

Mr. and Mrs. Carl Green and Jerry and Mr. and Mrs. Joe Burgess, JoAnn and Tom, were Saturday evening guests at a fish fry in the home of Mr. and Mrs. Jon Green and son at Forest City.

Friendship Tea to be held June 21 by Goodell Ladies Aid

The Goodell Ladies Aid is sponsoring a "Friendship Tea" to be held June 21st, at 2:30 p. m. All the ladies of the community are invited.

3/c Petty Officer Marvin Green, his wife and daughter, Donette, spent part of his 15-day furlough with his parents, Mr. and Mrs. Christie Peterson, and also with his wife's parents, Mr. and Mrs. Raymond Olthoff at Britt. They returned last week to his base at Pennsacola, Fla. Mr. and Mrs. Peterson also received word from their son, A2/c Richard Green, that he is now stationed in Thailand.

YOU'LL CONGRATULATE YOURSELF!

When you see how fast you get results, you'll congratulate yourself on your wisdom in using a Want Ad to sell or buy.

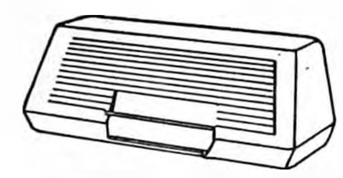

YOUR OWN PERSONAL POCKET STAMP

PERMA-STAMP — the pocket stamp that goes wherever you go — neat and clean — ready for instant use WITHOUT AN INK PAD!

Your light-weight PERMA-STAMP Pocket Stamp is perfect as a personal signature stamp . . . a time-saving check endorsement stamp . . . or a name and address stamp for imprinting envelopes, identifying books and other personal or household items.

Every impression is crisp and clean — as if it came off a printing press. Smallest details and finest lines are reproduced with consistent clarity and cleanliness.

Snap top lid protects your stamp until you're ready to use it. Attractive jade-green plastic case keeps stamp safe from dust, lint and dirt. Available in your choice of ink colors: violet, red, black, green and blue.

Best of all, a PERMA-STAMP Pocket Stamp costs little more than an old-fashioned rubber stamp.

BELMOND INDEPENDENT

PERMA-STAMP and PORELON are registered trademarks of S. C. Johnson & Son, Inc., Racine, Wisconsin, U.S.A.

NOW'S THE TIME!
To...

PHONE ALEXANDER 692-3317 AND ORDER

CUSTOM CROP SPRAYING

Two Hi-Boy Sprayers at your Service

ALL TYPES OF Pre-Emergence & Post-Emergence WEED KILLERS AVAILABLE

PHONE 692-3317 OR SEE

H & G Feed Co.

CYANAMID FARM CHEMICALS

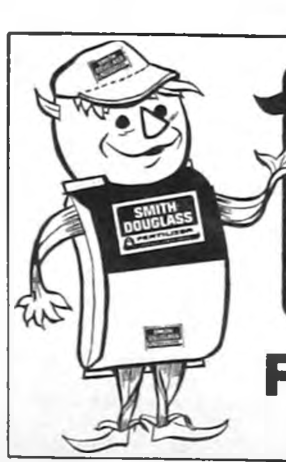

TREL is like insurance... when you need it, it's too late to buy it!

Shortages of trace elements in your soil can affect plant growth and profit!

For insurance against trace element deficiencies . . . use the midwest's most modern fertilizer — clean, green Smith-Douglass PELLEFORM® with TREL.®

FARMERS GRAIN CO.
Ph. 2498

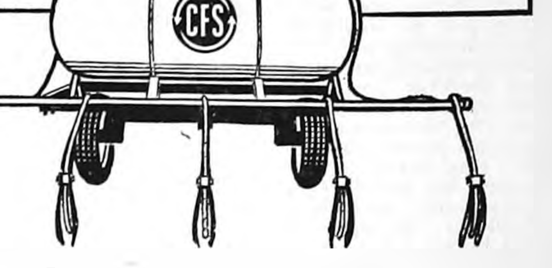

Fertilize right... NOW!

Sidedress with CFS ANHYDROUS AMMONIA

Young corn seedlings need the nutritional boost that only nitrogen can give. CFS anhydrous ammonia is 82% nitrogen. Put it into the soil where hungry roots will reach it . . . then watch your plants thrive! We have the applicator equipment too. Give us a call, or come on in.

Attention Farmers

SEE US FOR YOUR FARM CHEMICAL NEEDS

COMPLETE LINE OF 2-4-D, ATRAZINE, CROP OIL AND OTHER CHEMICALS FOR YOUR WEED AND INSECT PROBLEMS.

CUSTOM FARM SERVICES, INC.
PH. 692-3335 ALEXANDER
ROBERT KRUGLER—Manager

The FINEST in Wedding Photos
MUELLER STUDIO
Phone 532-2869 CLARION, IOWA

READY MIXED
CONCRETE
DRIVEWAYS · PATIOS · SIDEWALKS · STEPS
● WALLS ● FOOTINGS ● FEED LOTS
● FOUNDATIONS
FREE ESTIMATES ON ANY JOB
PHONE 5528 OR AFTER 6 P. M. 8473
BELMOND READY MIX

June is dairy month
WE SALUTE THE DAIRY FARMERS

DAIRY PROFIT ★ PARTNERS ★

Balanced nutrition for calves

MASTER MIX
CalfLac
NEW
Wean'n Gro

Famous Master Mix Calflac has a new Big Brother! It's Wean 'N Gro . . . a completely new pelleted calf starting ration designed especially to be fed with Master Mix Calflac. Wean 'N Gro is one calf starting ration that calves will eat! Research tests show that Wean 'N Gro is by far the most palatable calf ration the Master Mix folks have ever produced. And when calves eat well . . . they do well.

Master Mix Calflac and Wean 'N Gro provide all the known nutrients growing calves need . . . energy-producing carbohydrates . . . body-building protein . . . plus vitamins and trace minerals. And New Wean 'N Gro contains antibiotics to help protect your calves against diseases. Feed Calflac and Wean 'N Gro to your calves . . . you'll see why we call them "Profit Partners for Dairymen!"

FARMERS GRAIN
COMPANY PHONE 2498

● Legal Notice

Iowa laws require that the residents of this area, be notified of certain legal procedures. Certain individuals, as well as groups, may have a personal interest in these notifications. Often the publication is the only public notice. To keep well informed, readers should check carefully the notices which appear in this section.

IN THE DISTRICT COURT OF
THE STATE OF IOWA
IN AND FOR WRIGHT COUNTY
IN THE MATTER
OF THE ESTATE OF
JENNIE HAMMOND, Deceased
Probate No. 8385

NOTICE OF PROBATE OF WILL, OF APPOINTMENT OF EXECUTOR, AND NOTICE TO CREDITORS

TO ALL PERSONS INTERESTED IN THE ESTATE OF Jennie Hammond Deceased

You are hereby notified that on the 29th day of May, 1967, the last will and testament of Jennie Hammond deceased bearing date of the 10th day of June, 1965, was admitted to probate in the above named court and that Leroy A. Hammond was appointed executor of said estate.

Notice is further given that any action to set aside said will must be brought in the district court of said county within one year from the date of the second publication of this notice, or thereafter be forever barred.

Notice is further given that all persons indebted to said estate are requested to make immediate payment to the undersigned and creditors having claims against said estate shall file them with the clerk of the above named district court, as provided by law, duly authenticated, for allowance, and unless so filed within six months from the second publication of this notice (unless otherwise allowed or paid) such claim shall thereafter be forever barred.

Dated this 29th day of May, 1967

Leroy A. Hammond
Executor of said Estate
Estherville, Iowa

Roy A. Henderson
Attorney for said Executor
Belmond, Iowa 50421
Date of second publication
1st day of June, 1967. 3612

INSURANCE DEPARTMENT OF IOWA
DES MOINES

ANNUAL CERTIFICATE FOR PUBLICATION of the ALLSTATE LIFE INSURANCE COMPANY

Located at SKOKIE in the State of ILLINOIS

Whereas, the above named company has filed in the Insurance Department of Iowa, a sworn statement showing its condition on the thirty-first day of December, 1966 in accordance with the provisions of Chapter 515, Title XX, of the Code of Iowa, relating to Insurance Companies; and whereas said Insurance Company has complied with the laws of this State relating to insurance.

Therefore, in pursuance of law, I, Lorne R. Worthington, Commissioner of Insurance, do hereby certify that said Insurance Company is authorized to transact business in the State of Iowa in the manner provided by law, until the first day of April, 1968

I further certify that on December 31, 1966, the statement shows —

1. Total Admitted Assets	$91,658,102.51
2 Total Liabilities, Except Capital	$76,437,071.52
3. Contingency Reserves and Special Funds	$ 1,636,790.42
4. Capital Stock or Guaranty Fund	$ 1,000,000 00
5. Paid in and Contributed Surplus	$ 7,173,767 44
6. Unassigned Funds (Surplus)	$ 5,410,473.13

Dated at Des Moines, this 1st day of June, 1967
(SEAL)

LORNE R. WORTHINGTON
Commissioner of Insurance
3711

INSURANCE DEPARTMENT OF IOWA
DES MOINES

ANNUAL CERTIFICATE FOR PUBLICATION of the ALL AMERICAN LIFE & CASUALTY COMPANY

Located at PARK RIDGE in the State of ILLINOIS.

Whereas, the above named company has filed in the Insurance Department of Iowa, a sworn statement showing its condition on the thirty-first day of December, 1966 in accordance with the provisions of Chapter 515, Title XX, of the Code of Iowa, relating to Insurance Companies; and whereas said Insurance Company has complied with the laws of this State relating to insurance.

Therefore, in pursuance of law, I, Lorne R. Worthington, Commissioner of Insurance, do hereby certify that said Insurance Company is authorized to transact business in the State of Iowa in the manner provided by law, until the first day of April, 1968.

I further certify that on December 31, 1966, the statement shows —

1. Total Admitted Assets	$50,443,588 23
2. Total Liabilities, Except Capital	$39,917,051 62
4. Capital Stock or Guaranty Fund	$ 3,721,876 00
5. Paid in and Contributed Surplus	$ 4,192,505 05
6. Unassigned Funds (Surplus	$ 2,612,155 56

Dated at Des Moines, this 1st day of June, 1967
(SEAL)

LORNE R WORTHINGTON
Commissioner of Insurance
3711

INSURANCE DEPARTMENT OF IOWA
DES MOINES

ANNUAL CERTIFICATE FOR PUBLICATION of the ALEXANDER HAMILTON LIFE INSURANCE COMPANY

Located at WILMINGTON in the State of DELAWARE

Whereas, the above named company has filed in the Insurance Department of Iowa, a sworn statement showing its condition on the thirty-first day of December, 1966 in accordance with the provisions of Chapter 515, Title XX, of the Code of Iowa, relating to Insurance Companies; and whereas said Insurance Company has complied with the laws of this State relating to insurance.

Therefore, in pursuance of law, I, Lorne R. Worthington, Commissioner of Insurance, do hereby certify that said Insurance Company is authorized to transact business in the State of Iowa in the manner provided by law, until the first day of April, 1968.

I further certify that on December 31, 1966, the statement shows —

1. Total Admitted Assets	$ 2,591,353.53
2. Total Liabilities, Except Capital	$ 730,749 64
4. Capital Stock or Guaranty Fund	$ 1,000,000 00
5 Paid in and Contributed Surplus	$ 1,650,000.00
6. Unassigned Funds (Surplus)	$ -789,396 11

Dated at Des Moines, this 1st day of June, 1967.
(SEAL)

LORNE R. WORTHINGTON
Commissioner of Insurance
3711

INSURANCE DEPARTMENT OF IOWA
DES MOINES

ANNUAL CERTIFICATE FOR PUBLICATION of the AETNA LIFE INSURANCE COMPANY

Located at HARTFORD in the State of CONNECTICUT.

Whereas, the above named company has filed in the Insurance Department of Iowa, a sworn statement showing its condition on the thirty-first day of December, 1966 in accordance with the provisions of Chapter 515, Title XX, of the Code of Iowa, relating to Insurance Companies; and whereas said Insurance Company has complied with the laws of this State relating to insurance.

Therefore, in pursuance of law, I, Lorne R. Worthington, Commissioner of Insurance, do hereby certify that said Insurance Company is authorized to transact business in the State of Iowa in the manner provided by law, until the first day of April, 1968.

I further certify that on December 31, 1966, the statement shows —

1. Total Admitted Assets	$5,828,814,686.67
2. Total Liabilities, Except Capital	$5,430,616,473.43
3. Contingency Reserves and Special Funds	$85,135,000.00
4. Capital Stock or Guaranty Fund	$62,765,460.00
5. Paid in and Contributed Surplus	$ 6,000,000.00
6. Unassigned Funds (Surplus)	$244,297,753.24

Dated at Des Moines, this 1st day of June, 1967.
(SEAL)

LORNE R WORTHINGTON
Commissioner of Insurance
3711

INSURANCE DEPARTMENT OF IOWA
DES MOINES

ANNUAL CERTIFICATE FOR PUBLICATION of the ACADEMY LIFE INSURANCE COMPANY

Located at DENVER in the State of COLORADO.

Whereas, the above named company has filed in the Insurance Department of Iowa, a sworn statement showing its condition on the thirty-first day of December, 1966 in accordance with the provisions of Chapter 515, Title XX, of the Code of Iowa, relating to Insurance Companies; and whereas said Insurance Company has complied with the laws of this State relating to insurance.

Therefore, in pursuance of law, I, Lorne R. Worthington, Commissioner of Insurance, do hereby certify that said Insurance Company is authorized to transact business in the State of Iowa in the manner provided by law, until the first day of April, 1968.

I further certify that on December 31, 1966, the statement shows —

1. Total Admitted Assets	$ 4,276,008.29
2. Total Liabilities, Except Capital	$ 1,671,954.77
4. Capital Stock or Guaranty Fund	$ 1,000,000.00
5. Paid in and Contributed Surplus	$ 1,680,000.00
6 Unassigned Funds (Surplus)	$ -75,946.48

Dated at Des Moines, this 1st day of June, 1967.
(SEAL)

LORNE R. WORTHINGTON
Commissioner of Insurance
3711

Meet The Dairy Farmers Special Pride and Joy . . .

We salute the Dairy Cow, a great girl! It's our business — and our pleasure — to see that our local dairy farmers get the nutritious WAYNE feeds they need to keep their dairy herds healthy and productive.

THERE'S A WAYNE FEED FOR EVERY NEED.

June is dairy month
A Tribute to Dairy Farmers, and Thanks for a Job Well Done!

Mac's Feeder Supply
PHONE 5192

● Belmond Locals

Mrs. Merle Obrecht, Mrs. Vernon Swenson and Edward Obrecht accompanied by A1/c Gary Obrecht and wife of Midwest City, Okla., visited Merle Obrecht at Veterans Memorial hospital in Des Moines.

Grethen House
1514 NO. SHORE DRIVE
CLEAR LAKE, IOWA

Iowa's bit of New England invites your parties, luncheons, coffees, brunches, bridal showers and dinners.

Smart casual clothes, selected gifts are carefully chosen to please the discriminating.

Fashion Show Luncheons
Every Thursday.

CALL FLEETWOOD 7-4311
FOR RESERVATIONS

TO DAIRY FARMERS
A Salute
And A Suggestion
June is dairy month

Are your farm and your family fully protected? We specialize in financial protection, with insurance coverages for the dairy herd and other livestock, for farm and home, and for all personal insurance needs. Insurance can be of help in important Estate Planning, too. Information without obligation.

We Salute . . . We Serve . . .
Dairy Farmers

R. W. Courson Agency
REAL ESTATE PHONE 2451 INSURANCE

June is dairy month
and . . . We Salute Our Dairy Farmer Friends

YOU SAVE MORE

POLE BUILDINGS

DESIGNED for POWER FARMING

Low Costs! *Saves Work!* *More Profits!*

COMPLETELY ERECTED . . .
BY OUR OWN EXPERIENCED CREW
for ONE LOW PRICE

BUY NOW!
PAY
SEMI-ANNUALLY

SPAHN & ROSE LBR. CO.
DICK KRAPFL, Mgr. ONE PIECE OR A CARLOAD PHONE 444-2250

Chevrolet
GM

Lowest priced convertibles.
Lowest priced hardtops.
Lowest priced V8 models.

(And that low price brings you a road-sure ride, Body by Fisher quality, and a traditionally higher resale value. You also get wider front and rear tread for greater stability and handling, foam-cushioned seats, and extra fenders inside the regular ones to help inhibit rust. Most everything more expensive cars give you!)

Impala Convertible—with most everything higher priced cars give you

See your Chevrolet dealer during his Camaro Pacesetter **Sale**
Special buys on Camaro Sport Coupes and Convertibles specially equipped with: 250-cubic-inch Six, 155 hp • Deluxe steering wheel • Bumper guards, front and rear • Whitewall tires • Wheel covers • Wheel opening moldings • Striping along the sides • Extra interior brightwork • And, at no extra cost during the sale, you can get the special hood stripe and a floor shift for the 3-speed transmission! SALE SAVINGS, TOO, ON SPECIALLY EQUIPPED HALF-TON FLEETSIDE PICKUPS (Model CS 10934).

Chevrolet's greater value is another reason you get **that sure feeling**
CHEVROLET

McLAUGHLIN BROS. CHEVROLET, INC.
216 River Ave. N. Belmond, Iowa Phone 2328

IT'S HERE!
GREEN COLONIAL'S
Total HOME COMFORT Package

- Heating
- Air Conditioning
- Humidification
- Electronic Air Cleaning

See the new Green Colonial Crown furnace with its *All Cast Iron* Heat Exchanger. The most efficient heating unit ever designed! Quiet; no expansion or contraction noise.

And now available with every plus-feature devised by modern science: Exclusive Tempaire Air Conditioning, Power Humidification, and

ELECTRO-AIR
ELECTRONIC AIR CLEANER

Removes up to 95% of all airborne contaminants. Wonderful relief for people with allergy problems. An Electro-Air cleaner can be installed in your present furnace or a new Green Colonial Crown.

See your dealer today!

KINSETH
Plumbing — Heating
PHONE — 7421
HEATING GREEN COLONIAL AIR CONDITIONING

A SALUTE AND THANKS TO OUR DAIRY FARMERS—

WHO HAS THE KNOW-HOW . . . THE SKILLS . . . THE EQUIPMENT . . . TO FARM BETTER ELECTRICALLY . . . AND LIVE BETTER ELECTRICALLY.

June is dairy month

From lighting to milk handling, electric power is on the job, working for the dairy farmer. It provides dairy barn ventilation . . . materials handling . . . barn cleaning . . . automatic feeding . . . and a wide range of farm needs.

In his home, too, the dairy farmer depends on electric power, serving him with the many modern advantages of better living . . . electrically.

ie: instant energy
iowa electric light and power company

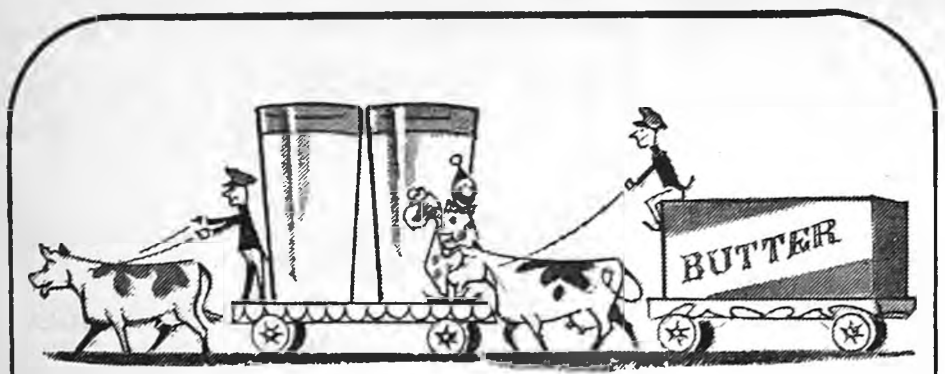

DAIRY FOODS
make summer
meals a circus...

DAIRY FOODS
are fresh,
fast, fun . . .

June is dairy month

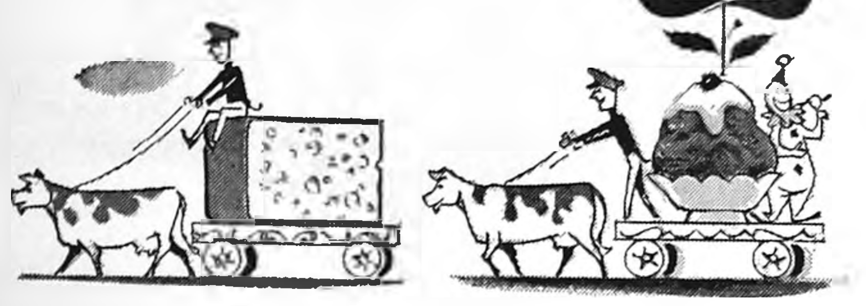

american dairy association of iowa
and
iowa dairy industry commission

ICE COLD MILK ICE COLD MILK ICE COLD MILK ICE

June is dairy month

May We Serve You

With A Refreshing
GLASS OF MILK
AND
FREE
COOKIES
FRIDAY, JUNE 9

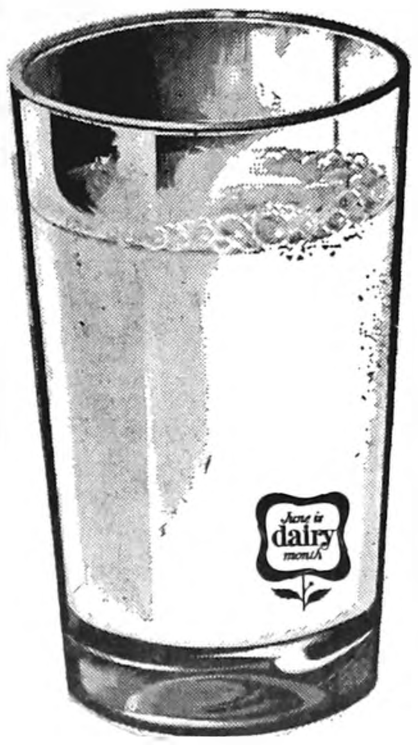

YES, we would like to refresh you with a refreshing glass of Belmond Creamery milk and "fresh-from the oven" bakery cookies, made with pure creamery butter in observance of June Dairy Month . . .

We Invite You To Come In And
Be Our Guest For This Dairy Month
Snack, With Our Compliments
Friday, June 9th
9 A.M. TO 3 P.M.

FULL SERVICE BANK
FIRST STATE BANK
BELMOND, IOWA

milk
ICE CREAM
BUTTER
sour cream
COTTAGE CHEESE

STAR HURDLER John Van Gerpen, BHS alumnus, was named Athlete of the Month for May at Wartburg college, Waverly, in recognition of his outstanding performances. He was top scorer for the season on the Knight track squad, won the low hurdles in the Iowa conference meet and placed second in the highs. John is a junior.

Boys out Monday for ball program

Don Hoppel, director of the boys' summer recreation program, issues a call for all peewee and midget ball players from age eight through 14 to report for registration at the high school locker room Monday between 1:00 and 2.00 p. m.

This program will extend through Aug. 4, with a full schedule of games in both peewee and midget divisions.

Jack Steinberg, who is coach of the BHS froshmore team, will assist Hoppel with the younger boys and Hoppel will lend Steinberg a hand with the freshman-sophomore team.

Jean Coulson asks for girls ages 8-12 to report at the high school diamond at 9:00 a. m. Monday. She is being assisted in conducting the summer program by Lynnette Tomson.

Due to a conflict with the summer driver-training program, only a dozen girls turned out on June 1 for the summer program for older girls. Miss Coulson says this will necessitate limiting actual play to games with out-of-town teams.

SCI NUMERAL TO RISE

Phil Rise of Belmond was among the freshman athletes wining numerals in track at State College of Iowa, Cedar Falls, this spring. Among the SCI varsity letter winners was Bruce Abrams, Meservey-Thornton star hurdlers of two seasons ago. Mike Mattis of Garner also won a varsity letter.

—SPORTS—

Hampton tourney taken by Gordon

Fred Gordon demonstrated not only his links skill but a winning knack for card-cutting last Saturday at Hampton Country club's annual one-day tournament.

His golfing ability gained him a 1st-place tie with Bill Feehan of Cedar Rapids and Bud McCardell of Newton at 113, two over par for the 27 holes. Then by cutting an ace, Fred picked off the championship prize, which was an electric typewriter.

Both Gordon and Feehan had 75's at the end of 18 holes, Fred following a one-under 36 with a two-over 39. Then each posted a 38 for the final round. McCardell trailed with a 77 but came back with a 36 to figure in the tie.

THERE NEWS IN THE ADS

ice cream
AT ITS BEST
We're Saluting Our Dairy
Farmers This Thurs–Fri–Sat.
By Featuring Our Reg. 25¢
CHOCOLATE ICE CREAM
SUNDAE
FOR ONLY
9¢

WE SERVE THE
DAIRY FARMER
with what he needs to keep his herd in tip-top condition. We carry a complete and always fresh stock of . . .

Antibiotics
Chemicals
Insecticides

Biologicals
Antiseptics
Medicines

June is dairy month

Redder Rexall Drug
ERV REDDER Pharmacist Phone 2436

We Salute The Dairy
Farmers & Families

FIGHT DISEASE, PARASITES
WITH PURINA HEALTH AIDS,
world's most complete line of cleaners, disinfectants, insecticides, wormers and treatments

June is dairy month

BELMOND
SURE FEED
SERVICE PH. 5546

PURINA HEALTH AIDS

THERE NEWS IN THE ADS THERE'S NEWS IN THE ADS

JUNE IS DAIRY MONTH

DAIRY MONTH
MILK
HEAVY CREAM
SOUR CREAM
BUTTER
ICE CREAM
BLUE CHEESE
CHEESE
CREAM CHEESE

June is Dairy Month, time to congratulate our local Dairy Farmers for their many achievements in serving this community. Every month, and every day, it's time to enjoy fresh and flavorful dairy foods . . . so delicious, so nutritious.

- Eat More Butter
- Eat More Cheese
- Use More Cream
- Drink More Milk

ONE POUND OF BUTTER CONTAINS . . .
14 times as much food value as 1-lb. of green peas.
12 times as much food value as a 1-lb. broiler.
11 times as much food value as a 1-lb. fish.
4½ times as much food value as a 1-lb. dressed fowl.
3½ times as much food value as 1-lb. of Porterhouse steak

DAIRYING IS AN IMPORTANT INDUSTRY IN THIS COMMUNITY.
LAST YEAR THIS CREAMERY PURCHASED 415,947 LBS. OF BUTTERFAT AND THIS TOGETHER WITH WHOLE MILK SALES GROSSED $517,000.

BELMOND CO-OP CREAMERY
Providing Daily Home
Delivery of Dairy Products
Ph. 5544

Musicians to play in Band Festival

Kanawha Community High school's band will participate in the annual North Iowa Band Festival, which will be held on Tuesday of next week. Kanawha's band will be one of a total of 78 bands. They will participate in the parade at 10:00 a. m. and in the mass concert at 5:30 p. m. at Roosevelt stadium.

Paul Yoder, internationally known composer, will conduct the mass bands.

Lana Wicks is representing Kanawha in the Miss North Iowa contest.

Douglas Kreitlow honored on his 2nd birthday date

Mr. and Mrs. Harley Kreitlow held a birthday party for their two-year-old son Douglas Monday evening of last week. Guests attending the party were: Mr. and Mrs. Glen Russell and Mr. and Mrs. Wally Krietlow, Janaan, Sheryl and Becky.

Mr. and Mrs. L. V. Rice of Mason City were Monday guests in the home of Mr. and Mrs. Harry Ziska.

Mr. and Mrs. Robert Larson and family of Clear Lake, Mr. and Mrs. Max Larson of Des Moines and Mr. and Mrs. John Teens of Indianola were Memorial weekend guests at the Alvin Larson home.

SWIMSUITS

Find a devastating and delightfully different you in our daring, new swimsuit collection. Whether you wear our one-two or three piece swimsuit, you'll be noticed by the girl watchers at the pool or lake.

Styled by
BRADLEY
$5.98 to $14.98

Style Shop

KANAWHA NEWS

TERRY BETTEN — PH. 762-3718

Five achieve honor roll with straight-A grades

Debbie Pringnitz, who carried five subjects during her final semester at Kanawha Community High school, was of three senior who earned 4.0 — representing straight A — averages on the school year's final honor roll. Lana Wicks and Joan Zeigler were the other graduates achieving this distinction. Two sophomores could point to the same accomplishment, Betty Eliason and Angela Johnson.

Principal Leland Anderson announces the following students also earned honor roll mention, those who were carrying five subjects identified by an asterisk:

3.50-3.99 — (seniors) *Arlene Eliason, Sarah Engstrom, Donyce Friedow, Mary Ann Hegg, Larry Kurtz, Marvin Rietema, *Deanna Schreur, Lois Stufflick; (juniors) Norman Baker, Paul Wiegand; (sophomores) *Carla Mehus, *Karon Schroeder; (freshmen) Kay Rietema, Cynthia TerHark.

3.00-3.49 — (seniors) Nick Christians, Nancy Eller, Denny Foth, Mark Friedow; (juniors) Duane Asbe, Sharon Einfeld, *Melissa Friedow, Terryl Larson, Donald Liter; (sophomores) Lois Assink, Holyce Friedow, Jean Mulholland, Nancy TerHark; (freshmen) Douglas Einfeld, Richard Rietema, Clarence Verbrugge.

FIRST METHODIST CHURCH
Rev. James Russell, Pastor
Sunday:
8:45 a. m. — Sunday school.
10:00 a. m. — Morning worship.
Youths will speak on Washington-New York Seminar.

CHRISTIAN REFORMED CHURCH
Dr. M. Hoogland, Pastor
Supply Pastor
Thursday:
Mission Festival Day.
Sunday:
9:30 p. m. — Morning worship.
10:45 a. m. — Sunday school.
7:30 p. m. — Evening worship.

WRIGHT CHRISTIAN REFORMED CHURCH
Rev. Frank Einfeld, Pastor
Sunday:
10:00 a. m. — Morning worship.
7:30 p. m. — Evening worship.

LUTHERAN CHURCH
Rev. Bernard Oebser, Pastor
Sunday:
8:30 a. m. — Morning worship.

Jean Wiegand, daughter of Mr. and Mrs. Carroll Wiegand, returned to Iowa Lutheran hospital in Des Moines after spending a weekend with her parents.

Mr. and Mrs. Hans Schilling and Mr. and Mrs. Frances Schilling, both of Clarion, were guests Tuesday of last week of Mrs. Dora Schilling.

Wiert Willemssen and John Verbrugge were Friday evening guests of Mr. and Mrs. John Ruter.

Ken Ruter, student at Calvinite, Grand Rapids, Mich., spent the weekend with his parents, Mr. and Mrs. John Ruter.

Angela Johnson spent the weekend in the home of Carol Howard, daughter of Dr. and Mrs. R. T. Howard at Ankeny.

Mr. and Mrs. Art Meyer and Jerry, and Sandra Hunt, returned home Friday from a fishing trip at Alexandria, Minn.

Mr. and Mrs. Oscar Johnson and Mr. and Mrs. L. B. Frank of Mason City spent Friday evening in Belmond with Mamie Nelson and Mrs. Julia Mona.

Mr. and Mrs. Orville Eliason returned home a week ago Tuesday from a trip into the Ozark Mountains.

Mr. and Mrs. Jim Eliason and Stacy of Forest City spent the weekend with Mr. and Mrs. Orville Eliason.

Mr. and Mrs. Bob Hegg and Jamie spent the weekend in the homes of Mr. and Mrs. Merle Hegg and Mr. and Mrs. Ardo Anderson.

Mr. and Mrs. Adrian DeWaard traveled to Alta Saturday for the wedding of Ron Baker and Miriam Peterson.

● Belmond Locals

Mr. and Mrs. Melvin Olson of Kanawha were guests Wednesday of last week in the Archie Lee home.

Mr. and Mrs. Archie Lee entertained at dinner Thursday evening in honor of Mr. and Mrs. Richard Kolpin and Ellen of Montibello, Calif. Also present were Mr. and Mrs. Harris Johnson and family, Mr. and Mrs. Duane Mennenga, Phillip Erdman, Mr. and Mrs. Arthur Pringnitz, Mrs. Mollie Schimp and Mr. and Mrs Harold Erdman and family.

Mr. and Mrs. Joe Brown of Chicago, Ill., visited over Memorial Day with Chris Friesleben and George Heginger.

Mrs. Olah Followwill and Mrs. Rebecca Martin accompanied Mr. and Mrs. Lowell Followwill and sons to Numa and Exline over Memorial Day.

Mr. and Mrs. Joe Brooks and Mr. and Mrs. Roger Smith and family spent a week ago Wednesday until Sunday in Excelsior, Minn., with the Tom Harty family.

Mr. and Mrs. Larry Larson and family of Ankeny and Mr. and Mrs. Dave Long and family of Clear Lake visited Memorial Day in the Dr. A. M. Larson home.

Mr. and Mrs. Joe Hine of River Grove, Ill., left Monday after spending 10 days in the Henry Nuehring home.

SOCIETY

Pupils of Mrs. Roger Kinseth to play in piano recital Sunday

Mrs. Roger Kinseth will present her pupils in a piano recital Sunday at 1:30 p. m. in the high school auditorium.

Students taking part are Julie and Jane O'Brien, Susan Jenison, Delos Dieckhuis, Pamela Wilhelm, Sylvia Buterbaugh, Charles Classick, Kaye and Rose Mickelson, Laurie Greenfield, Jonathon McLaughlin, Pamela Snyder, Julie Followwill, Jane and Jon Hinman, Marilyn and Marlene Triggs, Patty Doeringsfeld, Susan Havens, Marc and Tad Gabrielson, Paula Watnem Julane Jenison, Dixie Anderson, JoAnn Churchouse, Carol and Nancy Sharp and Vicki Broshar.

The public is invited to attend.

The Chris Kraghs of Colorado honored on 50th anniversary

Mrs. Edith Hill entertained at open house Sunday afternoon honoring Mr. and Mrs. Chris Kragh of Canon City, Colo., on their 50th wedding anniversary. Fifty-three guests greeted them.

The Kraghs left Belmond about 30 years ago. They came back to attend the 50th reunion of the class of 1917 and to visit her aunt, Mrs. Nellie Luick.

Family sees Janis Mennenga presented diploma at SCI

Mr. and Mrs. Al Mennenga and family met Jay Mennenga of Clinton at Cedar Falls Friday evening to attend Commencement at State College of Iowa held in the athletic stadium.

Janis Mennenga was among the 700 graduates, receiving a B. A. degree in education. She is a member of Beta Beta Beta, national-honorary science society, and was secretary of the campus chapter,

She will teach fourth grade at Folwill School in Rochester, Minn., next fall.

Obrecht-Tomlinson family held reunion Memorial Day

The Obrecht-Tomlinson family reunion was held Memorial Day at the Central Soya Men's clubhouse. Out of town families present were the Jess Tomlinsons, Joe Tomlinsons and Gary Tomlinsons of Manly; Dwane Gallion family of Mason City, Dennis Beek family of Rockford, Mr. and Mrs. Dick Bodie and Mrs. Melinda Tomlinson of Hampson, Sp/4 Robin South, of Omaha, son, Sp. 4 Robin South, of Omaha, Nebr., Mr. and Mrs. Harold Obrecht and Harold Obrecht, Jr, family of Des Moines.

Cub Scout 6 held picnic Friday evening

Cub Scout Den 6 held a picnic Friday evening at the shelter house at Luick swimming pool. Mrs. Henry Gerdes and Mrs. Willis Anderson are the Den Mothers.

SPECIAL OFFER!

Your Choice of Can Opener, Coffee Maker or Mixer

NOW ONLY
$5.95

With the purchase of any Westinghouse Major Appliance.

ie: instant energy
Iowa electric light and power company

This space available FREE of charge to any organization wishing to advertise their moneymaking events.

FLY YOUR FLAG during "Show Your Allegiance Week". If you need a flag, place your order with the Belmond Jaycee Ettes. Phone 444-5176, Mrs. Richard Wirth.

BANQUET — The Grandmothers club will hold a banquet Monday, June 12, at 6:30 p. m. at the Methodist church. Tickets $1.50. All women are invited to attend, and tickets may be reserved by calling 444-2253, Mrs. Jim Trees.

Courtesy of
Jim's Paint and Wallpaper Store
Headquarters for Dutch Boy Paints

I started at $335 per month thanks to Automation Training.

You, too, can be part of this rapidly expanding career field if you act now! Men and women are both eligible for training in the operation of IBM data processing machines. Send your name, address, age, education, occupation and telephone number today.

Write: Director of Automation Development
Box 356 Belmond Independent
Belmond Iowa, 50421

DON'T TAKE OUR WORD FOR IT!
HERE'S WHAT
CAPP HOME
OWNERS HAVE TO SAY...

- "Quality normally found only in a $40,000 home..." —E. M. Kelly, Norfolk, Neb.
- "Our actual cost was $5200 less than what someone else quoted us..." —D. E. Hartung, Kenosha, Wis.
- "Your simple interest rates and 10-year financing plan allow a couple to own their own home without spending the rest of their lives paying for it..." —E. T. Jensen, Glendive, Mont.

The Morning Star 24' x 48' with 8' x 24' "L"
100s OF OTHER PLANS OR USE YOUR OWN

OUR CARPENTERS DO THE HEAVY ERECTION RIGHT ON YOUR LOT. WE FURNISH ALL FINISHING MATERIALS INSIDE AND OUT FOR THE PRICE QUOTED.

6% LOWEST RATE IN THE BUILDING INDUSTRY SIMPLE INTEREST FINANCING ON OUR PURCHASE PLAN

FINANCING FOR EVERYONE—WITH OR WITHOUT MONEY! CAPP-HOMES OFFERS YOU THE VERY LOWEST INTEREST ON EVERYTHING WE DO AND FURNISH, INCLUDING COMPLETE PLUMBING, HEATING, KITCHEN CABINET AND ELECTRIC PACKAGES!

Your Capp-Home Man is
Jerry Mason
907 East 5th
Storm Lake, Iowa
Ph. (712) 732-1568

MAIL COUPON TODAY!
TO CAPP HOMES DEPT. I-42
4721 E. 14th ST., DES MOINES, IOWA 50313
Please send me more information
NAME
ADDRESS
TOWN OR RFD
STATE ZIP
☐ I own a lot. Phone
☐ I don't own a lot but I could get one.

Ford "Better Idea" Special
Big full-size Galaxie 500 2-Door Hardtop

$2[illegible]9
Get your Ford Dealer's special low price
List Price

These extras
White sidewalls . . . . included
All-vinyl interior . . . . included
Sporty wheel covers . . . . included
Stylish accent stripe . . . . included

Plus these options
289 V-8
SelectShift Cruise-O-Matic Drive
Power steering
} at big savings

...or these options
390 V-8 and SelectShift
SelectAire Conditioner
Power brakes, power steering
} at big savings

Galaxie 500 2-Door Hardtop

SAVE IN FORD COUNTRY... WHERE THE BUYING IS EASY!

BELMOND MOTORS, Inc.
111 2ND AVE. SE PHONE 2418 BELMOND, IOWA

QR NEEDED HERE

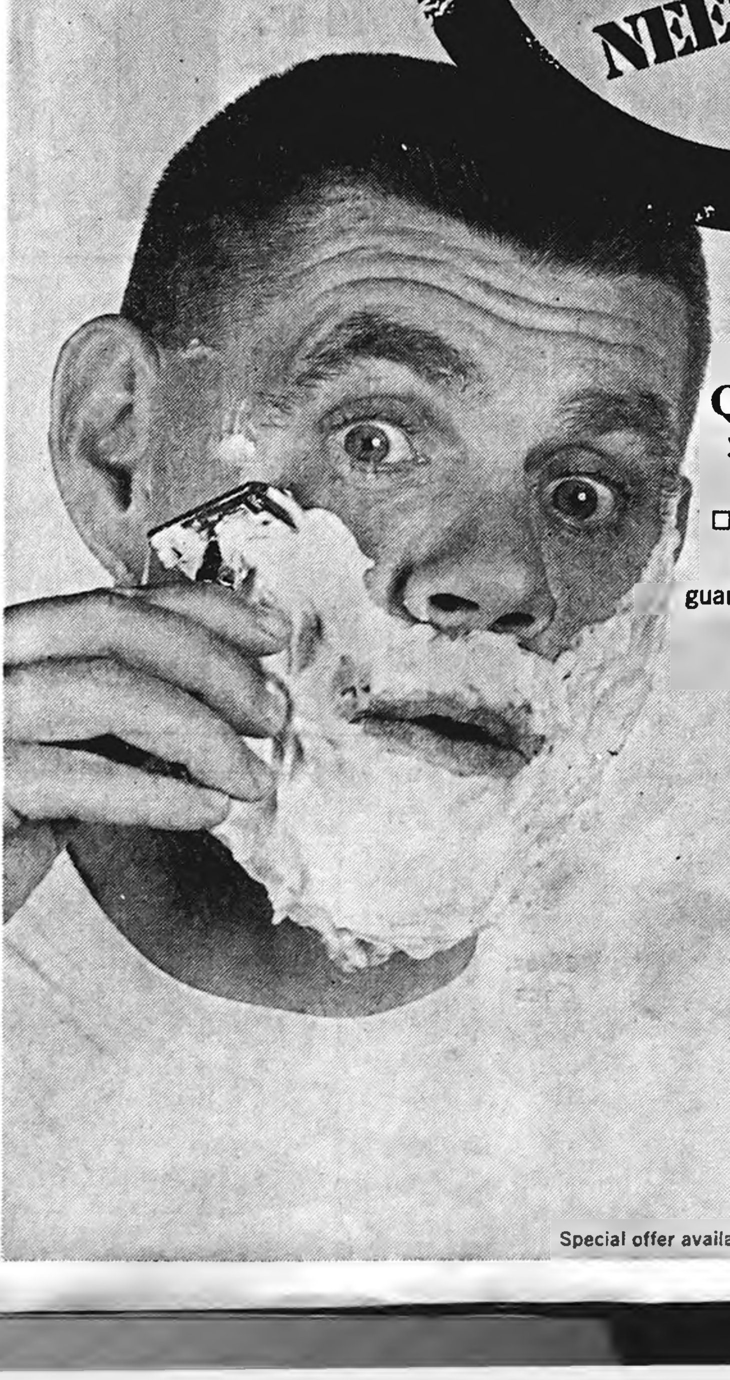

Quick Recovery is a necessity when you're shaving. That's why a Quick Recovery electric hot water heater is your best buy.

☐ With a Quick Recovery electric water heater you get a lot more, too! You'll get a 10-year guarantee and free service for 10 years. You can install it anywhere in your house and buy it on budget terms.

See Your Plumber or Electric Appliance Dealer Now for Details.

Special offer available only to Iowa Electric Light and Power customers.

Family Size Savings on Quality Food

ROYAL
Gelatin or Puddings
10 FOR 99c

CAMPBELL'S STORE WIDE SALE

V-8 JUICE 2 46-oz. Cans 89c
Tomato Juice 4 24-oz. Cans 89c
Mushroom—Chicken & Noodle or Vegetable beef
SOUPS YOUR CHOICE 6 FOR $1.00
Pork 'N Beans 4 28-oz. Cans $1
Franco-American
SPAGHETTI .... 19½-oz. Cans

THURS–FRI–SAT ONLY
GROUND BEEF 3 lbs. 99c

HOMEMADE
Potato Salad
Pea Salad
Cole Slaw–Baked Beans 39c Lb.

EXTRA LEAN FOR YOUR OUT DOOR GRILL
GROUND BEEF lb. 69c

Minute Steaks 10c ea
MORRELL **Wieners** Pkg. 49c

WILSON'S
BRAUNSCHWEIGER ... 49c lb
HORMEL'S
Little Sizzlers ..... Pkg. 49c

IVORY
PALMOLIVE
LIQUID JOY
Giant Size 49c

BAKERY TREATS

Bread 6 Loaves For $1
HOMEMADE
Angel Cake 29c ea
HOT DOG OR HAMBURGER
BUNS Pkg. of 8 29c

Marigold's Mays
ICE CREAM FULL GAL. Carton 98c

FLUFFO Shortening 3 lb. tin 69c

FROZEN LIMEADE OR
LEMONADE 10 6-oz. Cans $1
WELCH'S
Grape Juice 3 6-oz. cans 69c

● BELMOND STORE ONLY ●
GRAIN BELT **BEER** 12 Pk. Ctn. $1.69

NEW
POTATOES
10 LBS 59c

FRESH
LEMONS
59c dz

RED RIPE
WATERMELLON
4½c lb

VINE RIPENED
TOMATOES
29c lb

CLIP THIS COUPON
100 FREE
GIFTMASTER STAMPS
WITH $10.00 ORDER OR MORE
EXPIRES 6-14-67

HUNT'S
Pizza or Hickory Smoked
CATSUP 14-oz. Bottle 11c

PEPSI 98c
24–10 OZ. BOTTLE CASE
WHEN YOU BUY A 1-LB. BOX OF
Hiland Potato Chips

JACK SPRAT **OLEO** 5 Lb. Ctns. $1
NEW
Flavorade 3 FOR 10c
NABISCO
OREOS Lb. Box 49c

TIDE
Reg. $4.09
HOME LAUNDRY SIZE
Never Been Cheaper
3.29

Mopsticks 39c ea
ALL 29c VARIETIES
Shari Candies 4 FOR $1
PAPER PLATES 100 Count 79c
Charcoal 10 Lbs. 59c

DES MOINES
FABRIC SOFTENER .... ½-gal. 39c
MONARCH
Hamburger Sliced Dill Pickles ..... Qt. 39c
HERSHEY'S
CHOCOLATE SYRUP .... 5 16-oz. Cans $1.00
CHOW MEIN
NOODLES .... 5 303 Cans 89c
NABISCO
SNACK CRAX .... pkg. 39c

SHOP THE STORE NEAREST YOUR DOOR—YOUR BUDGET WILL THANK YOU!

WE 3 MARKETS

BELMOND
GOODELL

KANAWHA
BRITT

We Reserve The Right To Limit

ADVERTISED SPECIALS
GOOD THROUGH WED., JUNE 14, 1967

MONARCH
Green Beans CS or WK Corn–Peas 5 303 Cans
MANDALAY
Crushed or Sliced Pineapple .... 4 303 Cans $1
CARNATION
CANNED MILK .... 5 for 89c
CHARCOAL
LIGHTER FUEL .... Qt. Can 39c
HOT &
COLD CUPS .... 50 Count 89c

Report of trustees notes—

New home built on hospital farm

A. C. Hanson and Luin Cox, trustees of the Chester P. and Vida Luick Memorial Hospital Trust, filed their 15th annual report last Saturday in the office of Wright county clerk of court. It divulged that money from the 420-acre farm which is the body of the trust was diverted for the 12-month period of May 1, 1966, to April 30 of this year from its usual purpose of going for "the use and betterment" of the hospital.

It is explained that $20,804.98 was expended for construction of a new dwelling on the hospital farm to replace the old house that has provided inadquate accommodations for the farm tenants, presently Mr. and Mrs. Duane Thompson.

Use of that amount of money for a new dwelling left the trust on April 30 with $1,940.30 cash on hand, plus 1,200 bushels of soybeans and 5,000 bushels of corn yet to be marketed.

Gross receipts from the farm during the period covered by the report came to $11,686.87. Also incorporated in the trust's holdings, but having no bearing on the farm's operation, was $8,741 in gifts toward the building of a retirement home in Belmond.

This was money directed to Dr. S. P. Leinbach following the tornado by Iowa members of the medical profession and others for the purpose specified. It was given into the hospital trust's custody as a temporary matter of convenience and will not be used for purposes of the trust.

Judge Ed J. Kelley has set the date of June 15 as time of hearing on the 15th annual report. At that time he will act on a request of the trustees that $500 apiece be allowed them a reasonable reimbursement for their services during the past year; also on their request that they be permitted to pay R. A. Henderson a like amount for legal services rendered.

Karl Smiths see son get degree

Chief Petty Officer and Mrs. Karl Smith of Honolulu, Hawaii, spent last week visiting relatives and friends in Belmond and Clarion, having returned to the mainland to witness graduation of their son Kurt from St. Olaf college, Northfield, Minn.

They with Mrs. Smith's brother-in-law and sister, Mr. and Mrs. A. W. Johnson, Mr. and Mrs. Charles Johnson and Eric of Des Moines and Mrs. Ruth Bingham of Clarion attended the St. Olaf commencement on May 28.

Kurt received a B. A. degree in history. He has enlisted in the U. S. Air Force and on July 5 will enter the officers training school at Lackland Air Force Base, San Antonio, Tex.

CPO Karl Smith has many acquaintances here, dating back to a period in the 'thirties when he was Coast to Coast store manager in Belmond.

Game of chance; but "not much"

A couple of fellows (at least) learned the hard way last Saturday at Eagle Grove's Town and Country Days celebration that a "game of chance" doesn't necessarily give a player MUCH of a chance

During the afternoon, Ronald Cook, 21, told Police Chief Bob Koob that he'd been "taken" for $580 at a wheel-of-fortune concession traveling with the carnival.

Koob summoned Sheriff Bob Blecker and Deputy Vern Elston and with another Eagle Grove policeman they went to take a look. As they were unobtrusively keeping the stand under surveillance, a 19-year-old Webster City youth had his pockets lightened to the extent of about $185

Hailed into court on a charge of operating a gambling device, the two proprietors— Oscar Harris, 41, of Chicago and Frank Brewer, 42, of Houston, Tex. — were each fined $100 and costs.

They returned to Cook and their Webster City victim "part" of the money from which they had separated them.

ATTEND BANDMEN'S PARLEY

Maurice Fahrney, instrumental music director for the Belmond schools, was among some 250 musicians who attended the three-day 40th annual convention of the Iowa Bandmasters association weekend before last at the University of Iowa, Iowa City King Gleason, director of the CAL Community band, also attended the parley.

8 Wright youths in Marine corps

Eight young men from Wright county have lately enlisted in the U. S. Marine corps through the Mason City recruiting sub-station. Seven of them enlisted under the Buddy Program, which sent them in a body to the Marine Recruit Depot at San Diego, Calif., for eight weeks of training.

On May 31, Thomas Fevold of Goldfield was sworn in and also was assigned to San Diego. In the Buddy group that enlisted on June 1 were:

Jim Janssen, son of Mr. and Mrs. Gene Janssen, and Dennis Didio, son of Mr. and Mrs. C. A. Didio, Belmond; Leslie Simpson, son of Mr. and Mrs. George Simpson, and Douglas Holmes, son of Mr. and Mrs. Charles Holmes, Rowan.

Bernard Blank, son of Mr. and Mrs. Raymond Blank, Kanawha; Paul Knight son of Mr. and Mrs. Lyden Knight, and Tim Wesenberg, son of Mr. and Mrs. Rodney Wesenberg, Dows.

17 CAL pupils make honor roll

Seven 7th-graders made the CAL junior high school honor roll for the second semester, as follows: Colleen Henning, Christine Alden, John Hensel, Corwin Schulte, Dorothy Severson, Becky Thielen and Marilyn Wharton.

All of these pupils also were on the first semester honor roll.

Nine 8th-graders earned honor roll mention: Carla Brown, Marlys Dirksen, Sally Henning, Steve Henning, Jackie Plagge, Charlene Suntken, Corrine Hamilton, Susan Ostendorf and Denise Johansen.

These same students comprised the first semester honor roll, except for Carla Brown, who missed the first two quarters of the school year.

CAL jr. hi girls compete in track

Saturday before last the CAL junior high girls track team competed in the Iowa Track Federation state meet at Fort Dodge and returned home with several honors.

Vying with other 7th, 8th and 9th graders, Corrine Hamilton placed second to win a silver medal in the long jump and won a bronze medal for third in the high pump.

She also ran with Charlene Suntken, Anita Boelman and Nancy Johnson on the 880-yard relay team, CAL placing 9th among 42 schools. With Susan Ostendorf replacing Charlene Suntken and running with the other three in the 440 relay, CAL placed 10th on a time basis among 62 schools.

Audrey Armfield did creditably in the shot put, but did not make the first five.

Coaches Cecil Harris and Del Smith accompanied the girls.

NEW ADDRESS FOR LARRY

Sgt. Larry Thayer has received assignment to duty at Ft. Meade, Md., where he was sent following his recent leave here following return from Korea. His address is now: Sgt. Larry E. Thayer RA17716384, M-TRP 3rd. Sqdn. 6th Armd Cav. Rgt., Ft. Meade, Md. 20755.

DEGREE TO KIRK BAKER FROM WARTBURG COLLEGE

Mr. and Mrs. Harold Baker accompanied by Mrs. Mildred Baker and Mrs. Emma Pletsch attended the commencement of Wartburg college at Waverly on May 27, at which time Kirk Baker, son of Mr. and Mrs. Richard Baker of Hampton, received a Bachelor of Arts degree in business administration and economics.

Kirk, after a few week's training period, will be employed by Westinghouse Electric company. He is the grandson of Mrs. Pletsch and Mrs. Mildred Baker.

MESERVEY NEWS

MRS. VERGENA PALS

E.U.B. CHURCH
Rev. Clive Cook, Pastor

Sunday:
9:30 a. m. — Sunday school.
10:30 a. m. — Morning worship.

A "Family Missionary Rally" will be held at the EUB church in Mason City on Sunday at 7:30 p. m. with Mr. and Mrs. Elmer Pals sharing highlights of their mission study tour.

The Rally will be sponsored by the EUB Men of the Mason City group area EUB churches.

REFORMED CHURCH
Rev. Peter Yff, Pastor

Thursday:
7:30 p. m. — Mid-week Bible studies.
Sunday:
9:30 a. m. — Morning worship.
10:45 a. m. — Church school.
7:30 p. m. — Evening service.

Mr. and Mrs. George Kuhlers, accompanied by Alice Dirks and Alvina Kuhlers, returned home Thursday after spending about five days visiting with Mr. and Mrs. Albert Kuhlers and Norma in Fort Collins, Colo.

Mr. and Mrs. Leonard Pals, Mr. and Mrs. Nathan Pals and Lori and Mr. and Mrs. Dick Dirks were among those that attended the wedding of David Lieberknecht and Diane Draper, which took place at the Methodist church in Belmond Friday evening.

Mrs. Dean Lauen returned home Monday morning of last week, after being a medical patient for four days at the Belmond Community hospital.

Mrs. Beulah Langlitz accompanied her cousins, Mr. and Mrs. Dale Aglers of Dougherty, and her Aunt, Nina Agler of Marathan, to Dows last Sunday, where they attended the funeral services of her uncle, Frank Gardner, at the Harry Martin home.

Mr. and Mrs. Daniel Pals, S. A. Curtis Pals and Mrs. Tillie Pals attended the graduation exercises of Barbara Pals from the Evangelical school of Nursing at the First Methodist church in Marshalltown Friday evening. En route they also stopped at Ackley, where they visited with Rev. and Mrs. E. Kampmann.

Mr. and Mrs. Bernard Ruiter and Danny and Randy Ruiter of Thornton were Sunday dinner guests at the Arylnn Boelman home in Mason City.

Mr. and Mrs. Albert Wendel took Mrs. Julia Vander Ploeg of Denver, Colo., to Pella Friday after a week's visit with them and other relatives and friends.

Mrs. Alma Hopkey accompanied Mr. and Mrs. Leland Koenen and Lynn to Humboldt Sunday, where they helped Terri Van Horn celebrate her 4th birthday at the home of her parents, Mr. and Mrs. Duane Van Horn.

SNACK SUPPER JUNE 6

The Women's Guild of the First Reformed church is sponsoring a snack supper to be held Friday, June 16, at the shelterhouse. Serving starts at 5:30 p. m. and there will be a freewill offering. Everyone is invited.

Farewell supper held for A2/c Gary Stadtlander

A potluck supper was enjoyed Friday evening at the shelterhouse as a farewell for A 2/c Gary Stadtlander, who left Tuesday for two years in Germany with the U. S. air Force. His wife and son will stay with her parents, the Thayne Obrechts, at Thornton and will join him around Jan. 1. Guests were from Meservey, Thornton, Mason City, Alexander and Rockford.

Mr. and Mrs. LuVerne Enabnit returned home a week ago Tuesday after spending the weekend visiting in the Robert Thedinger home in Prairie Village, Mo. While there, they also attended the graduation exercises of the Thedingers' oldest son Robert, which were held at the Parkhurst high school on Monday evening.

Garden club attends style show at Clear Lake

Twenty-four members and guests of the Garden club attended a luncheon and style show at the Grethen House near Clear Lake on May 25th for their monthly meeting.

After the luncheon, a short business meeting was conducted by President Alverda Koenen. Carol Burnsworth reported that the planter had been filled at the Meservey park. Greetings and welcome were given by Shirley Morris.

Snack supper details were handed out by Chairman Wilma Gobeli. After impressions of the style show had been given by the members, the meeting was adjourned.

Julie and Warren Wood of Des Moines are spending a few days visiting at the home of their grandparents, Mr. and Mrs. Daniel Pals.

Mr. and Mrs. Franklin Fischer of Gilmore city were Sunday evening supper guests at the Herman Fischer home.

Mr. and Mrs. Herman Fischer were dinner guests of Mrs. Gladys Ossenes in Clear Lake Sunday.

Harlan Pals of Waterloo, Rosemary and Rhonda Butonhoff of Ventura, Julie and Warren Wood of Des Moines, S. A. Curtis Pals of San Diego and Mr. and Mrs. Daniel Pals and family were Sunday dinner guests in the John Lauen home at Goodell.

Mr. and Mrs. Leonard Goldberg of Minneapolis, Minn., were Friday evening visitors in the Mervin Morris home. They also visited the Harold Blewett home.

Mr. and Mrs. Carroll Morris and family and Mr. and Mrs. Mervin Morris attended the horse races at Spencer Sunday.

Gertie Schmidt, Mrs. Bessie Smit and Mrs. George Wenzel of Belmond accompanied Mr. and Mrs. Louie Stadtlander to Estaline, S. D., over the weekend, where they attended the funeral of Henry Norman.

Mr. and Mrs. Ben Matern of Garner visited at the Herman Stadtlander home Thursday evening. The Materns are former Meservey residents and neighbors of the Stadtlanders.

Carolyn Stecher of Belmond, spent Monday afternoon with her friend Pat Stadtlander.

Mr. and Mrs. B. C. Wood left Friday morning for about a two-week visit in Hayward, Wis., and Brainerd, Minn., with relatives.

Mr. and Mrs. Leonard Stadtlander and family and Carl Stadtlander of Rockford spent Memorial Day with Mr. and Mrs. Herman Stadtlander and family.

Henry Dirks and Mrs. Harm Dirks and Sandy visited Sunday at the Tenus Dirks home at Grundy Center.

Mrs. Harm Dirks, Pat and Sandy spent Memorial Day at the Martin Karsjens home at Klemme.

Mr. and Mrs. Bernard Ruiter attended the graduation exercises at the Clarion school Wednesday evening of last week for their nephew, Larry Delano.

Sunday dinner guests at the Herman Kuhlers home were Rev. and Mrs. Albert Moss and family of Cedar Falls and Mr. and Mrs. Richard Kuhlers and children.

Sunday dinner guests of Onno J. Suntken were Delbert and Audrey Suntken and Carol Lahti of LaCrosse, Wis., Mr. and Mrs. Dean Pruisman and sons of Hampton, Dennis Suntken of Goodell, and Kathy Alden of Latimer.

Sunday supper guests at the Donald Foss home were Mrs. Blanch Johnson of Bemidji, Minn., Marcy Hert of Mason City and Mr. and Mrs. Dennis Foss and Troy of Sheffield. Their son Alan, who is with the Navy in Dam Neck, Va., called and got to talk to all of them.

Mr. and Mrs. Ed Stadtlander and granddaughter, Denise Stadtlander, of Rockwell were Tuesday evening visitors at the Jack Faaborg home.

Mrs. Lester Hopkey returned home Friday from the Belmond Community hospital, where she was a medical patient for eight days.

GARY OBRECHT PROMOTED TO AIRMAN FIRST CLASS

OKLAHOMA CITY — Gary W. Obrecht, son of Mr. and Mrs. Merle W. Obrecht of Belmond, has been promoted to Airman First Class in the U. S. Air Force

Airman Obrecht is an air policeman at Tinker AFB, Okla. He is a member of the Air Force Logistics Command which insures that USAF combat and support units are fully supplied and equipped at the least possible cost.

The airman is a graduate of Belmond Community High school.

Senator Clarke asks for aid on ambulance mess

Senator Hugh Clarke advises The Independent that he has referred to Attorney General Richard Turner the plaguing problem of ambulance service that is disturbing Wright and many other Iowa counties right now.

He informed Mr. Turner, "The funeral directors are fearful of the coverage under the Minimum Wage and Hours Act and say that they simply cannot pay minimum wages 24 hours per day (to a driver) and continue to provide the service."

Mr. Clarke pointed out that even if the county assumed responsibility for ambulance service, as permitted under Senate File 51, financing on the county level would be next to impossible under present state law.

Most county general funds are already using most of the statutory three-mill limit to meet present obligations, whereas the supervisors estimate approximately a 1½-mill levy would be needed to meet an estimated service cost of $63,000 annually. This would not include purchase of four station-wagon type ambulances at about $20,000.

Senator Clarke urged Mr. Turner "to explore the potential wage and hour problem faced by the funeral directors and provide a list of factors which you believe would bring these people under the Wage and Hour Act."

2 Belmond teams make state meet

Two teams of Belmond bowlers last weekend at Mason City rolled scores that earned them two of three qualifying spots in the finals of the annual state tournament of the Bowling Proprietors Association of America. They competed against approximately 30 teams for the right to bowl in the state affair in Des Moines on June 25.

Taking first place among the qualifiers with a 3,101 handicap series was the team of Larry and Roger Kinseth, Carroll Morris, Don Meints and Vernon Schmale. In second with a 3,054 score was the quintet composed of the Kinseth brothers, Jack Lobdell, George Sharp and Larry Schimp.

EDWIN QUANDT IN STATES TO RECEIVE MEDICAL CARE

Mrs. H. R. Bayliss received a letter Monday from her son, Sgt. 1/c Edwin Quandt, saying that he was back in the States and at Fort Sam Houston Army hospital, San Antonio, Tex.

Sergeant Quandt had been sent to Vietnam last November. The past six weeks he has been in the hospital at Camp Zama, Japan, receiving medical treatment for high blood pressure. This treatment will be continued at San Antonio.

KATHY JONES RECEIVES DIPLOMA FROM SIMPSON

Kathy Jones, daughter of Rev. and Mrs. M. L. Jones, belatedly received her Bachelor of Arts degree in Spanish last Sunday at the 100th commencement of Simpson college, Indianola.

Except for a few hours credit she had to make up due to a switch in majors, from home economics to Spanish, she had completed her degree requirements a year ago and she has been teaching junior high Spanish at Knoxville during the past year.

GIRL STILL UNCONSCIOUS

Mrs. Robert Berneman says she and her husband have been repeatedly questioned about the condition of Bob's niece, Teresa Berneman of Clear Lake, who was injured when struck by a car on May 29. The eight-year-old youngster is the daughter of Richard Berneman. Since the mishap, Teresa has remained unconscious at Mercy hospital, Mason City, having suffered a brain concussion and head lacerations.

Two get on honor roll with straight-A grades

Susan Thompson, whose feat of achieving straight A grades for both the second semester and final quarter of the 1966-67 school year made her valedictorian of the Class of '67, had her accomplishment matched by only one other BHS student.

The honor roll prepared by Principal Ernest Doeringsfeld following the close of school shows that a freshman, Irvin Meier, also "aced" the second semester and final quarter. His brother Phillipe managed an A average for the quarter, but not the semester, as did Marlene Suntken, a sophomore.

Seniors who made both the quarterly and semester honor rolls were: Ted Berns, Barbara Burt, Charles Christenson, Glenda Cunningham, Ed Dana, Marcia Kelley, Jean McLaughlin, Barbara Pals, Ann Reasoner, Roxanne Slining, Linda Suntken, Doug Thompsen, Linda Thompson and Larry Zeiger.

On the fourth quarter honor list only were Tom Finn, Dixie Lee and Margaret Prince; and on the semester list only, Neil Kalkwarf.

Juniors on both honor rolls were: Paul Bamford, Velma Basener, Kermit Bohning, Susan Burt, Glen Gabrielson, Deborah Misner, Eugene Pals, Luanne Paule and Rae Jean Willey. Qualifying only for the quarterly list were Linda Tomson and Doug Tyrrell.

Sophomores besides Marlene Suntken on both honor rolls were: Linda Aitken, Evelyn Basener, Ellen Bonte, Shirley Buterbaugh, Wanda Davids, Nancy Johnston, Greg McClenahan, Marge Meyer, Carol Sharp, Daryl Steenhard, Richard Thompson and Linda Trager.

On the quarterly list only was Tim Daniels and the semester only, Shanon McNulty and Nancy Mickelson.

With the Meier brothers on the freshman honor roll for both school periods were: David Banning, Rebecca Bell, Vicki Boelman, Geraldine Didio, Allen Halfpop, Lois Pals, Diane Tracy and Martha Jones. On the quarterly list only was Richard Bonte and on the semester only, Kathy Kelley.

About 80 attend reunion of alumni

Approximately 80 alumni of Belmond High school were present for the bienniel reunion of the BHS Alumni association held at the high school student center on Memorial Day.

President Louis Mennenga noted as a disappointing aspect of the reunion the fact that more people were present from out of town than from Belmond and near-by.

A short program was held in Luick Memorial Auditorium, emceed by Mr. Menenga. Musical numbers were offered by Ed Olson of the Class of '65 and a boys quartet consisting of Mack and Joel Gabrielson, Dave Paule and Keith Boller.

Following the program, the group adjourned to the student center for refreshments and visiting.

Class of 1917 enjoyed reunion on Memorial Day

Eleven of the 20 living members of the Belmond High school Class of '17 gathered for their 50th anniversary reunion on Memorial Day and enjoyed reminiscing over their school days and the years that have intervened.

Their class colors and an anniversary cake were highlights of the table setting as they met for a luncheon on Tuesday of last week at the Olde Belmond Inn. With spouses of the alumni, 20 ate together and then went to the BHS student center to join in the Belmond Alumni association's biennial reunion.

A program for all the alumni was held in Luick Auditorium followed by refreshments served in the student center.

Eight members of the Class of '17 are deceased. The 11 who were present for the reunion, with husbands or wives as noted, were:

Wilma Trumbell, Ellensburg, Wash.; Mr. and Mrs. Glenn Veeder and Mr. and Mrs. (Gladys Thompson) Gilbert Jones, Mason City; Mr. and Mrs. (Gladys Polhemus) Chris Kragh, Canon City, Colo.; Mr. and Mrs. (Ruth Buchanan) Richard Elwell, Woodland Park, Colo.; Fred Bohning, Des Moines.

Mr. and Mrs. William Colburn, Latimer; Mr. and Mrs. Merle Hanson, Sheffield; Mrs. Earl (Esther Brooks) Michelson, Goodell; Mr. and Mrs. Harley Thompson and Mr. and Mrs. (Eunice Reed) Harry Sling.

Another class member, Harold Hembd of Ipswich, S. D., had planned to attend the reunion but was unable to do so after his wife died on May 29.

A. Peter Ratt acted the part

Mrs. Edith Hill would like to know the whereabout of a young man who when registering at Hill motel on Memorial day used the name, A. Peter Ratt. She'd also like to know if the name is as authentic as it seems appropriate.

Ratt and a companion, both long-haired, traveling by motorcycle and seemingly "nice young men," gave their home address as Port Arthur, Ontario, Canada.

When they'd made their departure the next day, Mrs. Hill's opinion of them was changed. Their room was strewn with empty beer cans; several ceiling insulation squares in the room had been broken; and they'd pushed two chairs against the gas heater and turned it up to its highest with the apparent deliberate intention of starting a fire.

Their room charge was paid; but Edith would like a chance to look them in the eye, nevertheless.

FOR YOUR SHARE IN AMERICA
U.S. SAVINGS BONDS

Hospital Notes

Entering May 30 were Donald Suntken of Goodell, Rev. Joseph S. Hutchings of Osage and Ralph Jones as medical patients and Kathleen Doeringsfeld as an accident patient.

Mrs. Clive Cook of Meservey entered May 31 for medical treatment.

Medical patients entering June 1 were Mrs. Joe John of Kanawha, Mrs. Emma Dieger of Goodell, Mrs. Curtis Waddingham of Garner and Mrs. Arthur Nielsen; on June 3, were Glenn Enabnit and Mrs. Jake Just; and on June 4 was Elton Albro of Rowan.

Russell Dorr entered June 4 as an accident patient.

James McVey entered June 5 for surgery and Hanse Chase entered for medical treatment.

On June 6, Otto Ostendorf of Alexander entered as a medical patient.

AWARD TO MRS. E. WAAGE

When the annual Council Recognition Ceremony of Heart of the Hawkeye Council of Camp Fire Girls was held Sunday at Camp Hantesa near Boone, Mrs. Eugene Waage of Belmond was among 20 district volunteers presented with the Charlotte Farnsworth Award. This award recognizes outstanding service in behalf of the Camp Fire movement.

● Belmond Locals

Mr. and Mrs. Herbert Hill and Russell and Danny Lonnevik spent Sunday in LaCrosse, Wis., at the homes of Sue Hill and Ed Larson. They all attended a reception in the afternoon at the Ed Larson home honoring Carol Larson, a high school graduate.

Mr. and Mrs. Owen Taylor and Douglas of Clear Lake were supper guests Monday in the Arlo Stoltenberg home.

Mr. and Mrs. Arlo Stoltenberg spent last week in Oklahoma City, Okla., visiting in the Vernon Gillespie home. They went especially to meet Major Vernon Gillespie, Jr., who was on leave from Viet Nam. The Stoltenbergs' daughter Sandra and family, Mr. and Mrs. Robert Gillespie and Michael of Louisville, Ky., also spent the week in the Vernon Gillespie home.

Mr. and Mrs. Roger Johnson Steven and Deborah of Klemme visited Sunday in the home of Mr. and Mrs. Adolph Hunst.

Mr. and Mrs. Bruce Schroeder and family returned Monday from a two-week vacation. They visited at the home of his brother in Pittsfield, Mass., and while at Pittsfield made the aquaintence of Barney Lathrop, a former Belmondite, who sent greetings to friends here. En route to Massachusetts they stopped at Wauwatosa, Wis., to see Mr. and Mrs. Floyd Roberts and on the return trip they called on Mr. and Mrs. Ben Griswold at Kentland, Ind.

Mrs. Ethel Dyckman and her sister, Mrs. Dulcie Mayland, of Spring Valley, Minn., were dinner guests Memorial Days in the home of Mrs. Louise Johnson, along with Mrs. Ina Smith of Pico Rivera, Calif., who is a guest in the home of her sister, Mrs. Johnson. Mr. and Mrs. Clifford Tracy of Roland were late afternoon callers in the Johnson home.

Academic honors to Diana Andrews

Diana Andrews, daughter of Mr. and Mrs. Ryle Andrews, graduated "with high honors" from State College of Iowa, Cedar Falls, at commencement exercises held last Friday evening. She received a Bachelor of Arts degree with English as her major.

Two other students from Belmond were in the Class of '67: Harold Dorr, son of Mr. and Mrs. Clair Dorr, B. A. in social science; and Janis Mennenga, daughter of Mr. and Mrs. Al Mennenga, B. A. in upper elementary education.

Nancy Christenson of Kanawha received a Bachelor's degree, majoring in lower elementary education.

Wright countians, besides those from Belmond, getting degrees were: Sara Porter, Clarion, M. A. in student personnel services; Patricia Drury, Dows, B. A. in upper elementary education; and Diana Laughery, Eagle Grove, B. A. in Spanish and English.

Dr. Melvene Draheim Hardee, a native of Clarion and professor of higher education at Florida State university, Tallahassee, was one of two to receive Gold Medal Alumni Achievement Awards for outstanding contributions in their chosen professions.

GRANDMOTHERS' BANQUET

The Grandmothers club will hold a banquet next Monday at the Methodist church starting at 6:30 p. m. All women are eligible to attend. Mrs. Jim Trees may be called at 444-2253, if a ticket is desired.

KOPPERNAGEL HAS SURGERY

Mr. and Mrs. Joe Lepper received word last week that their son Cpl. Allen E. Koppernagel, on May 25 was admitted to the U. S. Naval hospital at Camp Lejeuene, N. C., and on Thursday underwent surgery.

Nic Nelson leaves on trip to Norway

Sunday, the Norris Nelson family of Scarville, Mr. and Mrs. Henry B. Nelson, Mr. and Mrs. Andrew Scott, Mrs. Jon Rokke and Charlotte and the Russell Lonnevik family gathered at the Reuben Nelson home to join in a farewell party for Nic A. Nelson, who leaves Thursday on a trip to Norway.

Mr. and Mrs. David Nelson of Minneapolis, Minn., will accompany Mr. Nelson, his grandfather, to Copenhagen and they will then continue on a European tour.

Nic Nelson will visit his sister, Nikoline Rokke, at Tronheim, and nephews and nieces in Oslo and near-by points.

He will spend the summer in Norway, planning to arrive home by August 14.

PLACE IN HORSE SHOW

Two members of the Belmond Trail Blazers saddle club took part in a horse show last Sunday at Eagle Grove. Larry Mennenga tied for the 1st-place trophy in the pole event, losing out in a run-off; and Larry Ersland took 3rd in the same event.

SOCIETY

Members of WSCS met for coffee on Thursday

Members of WSCS met Thursday morning at the church for a coffee. Mrs. Paul Steenblock and daughter Cathy had charge of the devotions.

Hostess were Mrs. A. R. Leebrick, Mrs. Mildred Baker, Mrs. James Trees and Mrs. Ralph Wendel.

Dempsey family reunion held at Hunst home on Memorial Day

A Dempsey family reunion was held Memorial Day at the Adolph Huntst home. Those present were: Mrs. Earl Hammersland of Las Vegas, Nev.; Mr. and Mrs. V. E. Diestler of Des Moines; Mr. and Mrs. Howard Dempsey of Eldora; Ed Chapman of Charles City and Mr. and Mrs. William Dempsey.

Arlo Stoltenbergs assist at wedding in McCallsburg

Mr. and Mrs. Arlo Stoltenberg attended the wedding Saturday evening of their niece, Linda Henderson, and Richard Plum held at the Lutheran church in McCallsburg.

Mr. Stoltenberg was host at the reception and Mrs. Stoltenberg poured coffee. Arlo W. Stoltenberg of Kirksville, Mo., was an usher and his fiancee, Dianne Miller of Cedar Falls, was a server.

Dennis and Tom Finn honored after the graduation on May 24

Dennis Finn, son of Mr. and Mrs. Orland Finn of Evansville, Wis., and Tom Finn, son of Mr. and Mrs. Clair Finn, were honored at a reception held May 24 at the L. M. Helland home following commencement. Among the 25 guests were Mr. and Mrs. Carl Marcellus of Humboldt and Mr. and Mrs. Dale Thompson and family of Ellsworth.

Susan Draper honored following confirmation

Susan Draper was honored at a dinner at the parental Virgil Draper home after her confirmation Sunday morning at the Methodist church. Guests were Mr. and Mrs. Gary Draper of Jewell and Mr. and Mrs. Jack Spitler and family.

Yvonne and James Peterson honored after special occasions

James Peterson was honored at a reception at the parental Kenneth Olinger home by 42 relatives and friends from surrounding towns after his graduation from Belmond Community High school on May 24.

Yvone Peterson was the honoree at a dinner at the parental Olinger home Sunday after her confirmation at the Methodist church. Guests were Mr. and Mrs. Allan Ter Hark and family of Kanawha and Mr. and Mrs. Fred Ter Hark. Afternoon visitors were Mr. and Mrs. Arnett Ter Hark and family of Spring Valley, Minn.

COMING EVENTS

THURSDAY, JUNE 8—

St. Elizabeth Study club will meet at 8:00 p. m. at the home of Mrs. V. V. McLaughlin, Sr.

ALMOST LIKE MUSHROOMS grow overnight is the way this new home being built for Mrs. Titcia Boelman at 412 Third avenue NE has been going up. It came to Belmond as a "component package" from Fleetwood Homes of Worthington, Minn., and Clarence Steenhard is the contractor. In about two hours Wednesday afternoon of last week, the walls went up on the foundation. The next day, the roof was on. By the middle of this week, siding was to be on and the sheetrock installed in the interior. Wayne Bell of Fullerton Lumber company says about 60 days sees a Fleetwood Home completed, from digging of the basement to application of the last brushful of paint.

Joann Churchouse leads all pupils, jr. hi honor roll

JoAnn Churchouse, daughter of Mr. and Mrs. Bob Churchouse, was the only junior high student to achieve a straight-A grade average for both the final quarter and second semester of the recently concluded school year. She topped a 7th-grade list of 24 students who earned places on the honor roll for the last quarter, the second semester, or both, according to Principal Albert Olson.

Twenty 8th-grade students had B averages for either the quarter, the semester, or both. Those making both honor rolls were:

Dale Arends, David Basener, Elizabeth Cox, Fred Erdman, Ronald Fuller, David Hickman, James McVey, Sonja Nelson, Norman Olson, Susan Pals, Betty Peterson, Michele Roberts, David Swaroff and Douglas Thompson.

On the quarterly, but not the semester, honor roll were: Lou Ann Boelman, Diane Carolus, Kaye Michelson, Jon Rokke, David Snyder and Beverly Suntken.

Those from the 7th grade, in addition to Miss Churchouse, who earned places on both the quarterly and semester honor rolls were:

Norine Andrews, Debra Bloemke, David Charlson, Nick Classick, Robert Cline, Kathryn Gordon, Marilyn Hill, Christie Johnson, Charlotte Kalkwarf, Sharon Kalkwarf, Connie Kessler, Michael McFarlin, Valerie Mennenga, Mark Nelson, Mary Redder, Rebecca Stoffer, Naomi Trager, David Whitty and John Wilson.

Marilyn Triggs had a B average for the semester, but not the fourth quarter; and the following were on the quarterly honor roll but not that for the second semester: Diane Bemrich, Darlene Meyers and Curtis Pals.

LEAVES FOR CAMP JOB

Kathy Proeger, daughter of Mr. and Mrs. Luther Proeger, Jr., left Tuesday for Camp Hantesa near Boone, where she will be a counselor.

CLASSIFIEDS—

FOR SALE

FOR SALE — 20 acre acreage on blacktop near Belmond. Has modern 4 bedroom home. Will sell house and 2 acres separate or sell as unit. Paul Kelly Realtor, Britt, Iowa. g37tf

FOR SALE — Black Poland China boar, vaccinated. Phone Belmond 444-8242. Glenn Bier, Goodell. g37t1*

FOR SALE — 1959 Dodge ½-ton pickup with stock racks. Call 444-2994 after 6:00 p. m. g37t1

CAMPING TRAILERS, pickup campers, Nimrod and Winnebago — for sale or rent at Jim's Skelly Station, Clarion Sales & Rentals, Clarion, Ia. Phone 532-3662. g37t4

MISCELLANEOUS

GROUP RUMMAGE sale in basement Thursday and Friday mornings at Melvin McMannus residence, 516 2nd Ave. NE

WANTED

WANTED — Steady or part time work for summer by high school senior boy. Neal Rabe, Phone 7431. g37t1

WANTED — Work by the hour. Call 444-2994 after 6:00 p. m. g37t1

WANTED — Walk-in feeder for hogs or cattle feeder. LeRoy Christie, Phone 444-8273. g37t1

FOR RENT

FOR RENT — House in town. Ph. 444-8471, Mike McLaughlin. g37t1

FOR RENT — Two bedroom house on E. Main. Mrs. Larry Dorr, Phone 5106. g37t1

Cards Of Thanks

I wish to extend to all, my thanks for the many cards, flowers, gifts, food and visits while I was in the Mercy hospital and after returning home. A special thanks to Rev. Vander Schaaf for his calls and prayers and to the blood donors.
Mrs. Ben Mennenga 37t1

DURING JUNE
DAIRY MONTH
FREE
1-Lb. Belmond Butter
With Each 1 Year
New or Renewal
Subscription To The
Belmond Independent
Wright & Adjoining
Counties Only and
1 Year Only

It's True

A Motorist Who Keeps His Car — UP

Keeps The Cost of Car Ownership — DOWN

That's Why we Urge You to let us service your car regularly.

Lloyd's Service

STANDARD

Ph. 5597

Celebration

IN

Belmond, Iowa

A FULL DAY OF ENTERTAINMENT COMPLETE WITH STAGE SHOW AND FIREWORKS IN THE EVENING

Sponsored by Belmond Jaycees

ROWAN NEWS

MRS. ROY ROBERTS

CONGREGATIONAL CHURCH
Eugene Smith,
Interim Supply of Humboldt

Thursday:
2:00 p. m. — Alpha circle.
8:00 p. m. — Sunday school teachers' meeting.

Sunday:
Summer time change!
9:00 a. m. — Bible school.
10:00 a. m. — Worship service.

METHODIST CHURCH
Rev. Louis A. Aitken, Pastor
Vacation Bible school June 5-9.

Sunday:
10:00 a. m. — Church school.
11:00 a. m. — Church services.

Donna Ahrens honored after her graduation

Mr. and Mrs. Virgil Ahrens held a reception for their daughter Donna at the Rowan Legion Hall after her graduation from high school. About 60 guests attended. Out of town guests were from Hampton, Clarion, Williams, Dows, Goldfield, Clear Lake, Goodell, Belmond, Alexander and Garner.

Mrs. Willbert Reineking and Dalton went to Oelwein to the home of Mr. and Mrs. Hardy Sorenson, where they met Wilbert Reineking who had been fishing in Canada with his two brother-in-laws, Hardy Sorenson and Earl Damm.

Mr. and Mrs. Bruce Gardiner of Clinton were Saturday afternoon visitors in the home of Mrs. Louise Gardiner. They came to take their son Brian home, after he had spent some time with his grandparents, Mrs. Louise Gardiner and Mr. and Mrs. Keith Davis of Clarion.

Mr. and Mrs. John Kibsgaard visited Memorial Day at the home of their son Donald and family at Mason City.

A picnic was held at Bingham Park Sunday night. Those present were Mr. and Mrs. Paul Rietz of Belmond, Mr. and Mrs. Robert Eisenhower of Reinbeck, Mr. and Mrs. Paul Rietz and son of Ames, and Mr. and Mrs. Edward Reitz and family.

Post-graduation courtesy honors Diana Andrews

Diana Andrews, daughter of Mr. and Mrs. Ryle Andrews, graduated "with high honors" Friday evening at State College of Iowa, Cedar Falls. Those attending the graduation exercises were:

Mr. and Mrs. Ryle Andrews, Les, Norine and Valerie, Mr. and Mrs. Henry Hoover and Wyatt of Rembrandt, Mr. and Mrs. Henry Halfwassen and Mark of Chapin, Beverly Harmon of Hampton, Mrs. Henry Arends, Mrs. Edwin Box and Mrs. R. E. Lee Aldrich, III.

A graduation reception was held following the ceremonies at the parental Ryle Andrews home.

Attending the reception besides those who were present for the graduation ceremonies were Mr. and Mrs. Ronald Andrews and family of Alexander and Mrs. Tillie Meylink and Edwin Box.

Diana will be teaching at Sentral Community school at Fenton this fall in their English department.

Lions to finance swimmers' travel

The Rowan Lions club had agreed to pay for transporation for the Rowan youngster taking part in the swimming program at Luick Memorial Pool at Belmond. The Lions also have under study a project to help the Boy Scout program in a financial capacity.

Another project of the club has been the building and placing of a new sign at the junction of Highway 3 and Highway 353. This sign was part of a project shared by the Lions club and the town.

Each year money is sent to the Iowa Sight Fund by the Rowan Lions as part of the Iowa Lions' program to aid the blind.

Burneil Jones, Jr., honored on birthday

Mr. and Mrs. Burneil Jones, of Dows entertained Saturday evening in honor of their son, Burneil, Jr's., birthday. Those attending from Rowan were Mr. and Mrs. Earl Jones and Leila, Mr. and Mrs. Wendell Jones and family and Mr. and Mrs. Ordean Jones and family of Dows.

IOWA HAWKEYE 4-H CLUB

The Iowa Hawkeyes 4-H Club met Saturday afternoon at the Rowan schoolhouse with 25 members present. A tour was conducted to inspect the 18-family 4-H projects by stopping at each farm. After the tour, they returned to the schoolhouse to enjoy pop and cookies.

RONNIE BAILEY AWARDED JC SCHOLARSHIP HONOR

Ronnie Bailey, a 1965 graduate of Belmond High school and the son of Mr. and Mrs. Kenneth Bailey, graduated last Thursday from Ellsworth Junior college at Iowa Falls. He majored in electronics.

He received a gold pin and certificate of membership in the Iowa Junior College Honor Society, devoted to the advancement of scholarship.

Those attending the graduation ceremony were: Mr. and Mrs. Kenneth Bailey, Marvin and Cindy, and Mr. and Mrs. E. R. Harris of Rowan, Mrs. Larry Bailey of Clarion, Mr. and Mrs. Dennis Bailey of Alexander.

Also Mr. and Mrs. Lloyd Bailey and Ellen of Aredale, Connie Harrington of Radcliffe, and Mrs. Fred Rieks and Mrs. Gladys Canham of Iowa Falls.

Mrs. Cleo Tudor and Mrs. Fern Bell visited Sunday afternoon with Mrs. Sarah Tudor at the Hampton Nursing Home in Hampton.

Mr. and Mrs. Robert Avery and boys visited in Des Moines Sunday and were callers at the home of Mr. Avery's aunt and husband, Mr. and Mrs. Merriell McCoy.

Mr. and Mrs. Raymond Aldrich, Mr. and Mrs. R. E. Lee Aldrich, Jr., and Jerry Aldrich of Alden have returned from a fishing trip to Deer River, Minn.

Mr. and Mrs. Kenneth Bailey and Cindy spent Sunday afternoon visiting with Mr. and Mrs. Lloyd Bailey at Aredale.

Irvin Meier, Jr., and Richard Meier went Friday to spend until Tuesday visiting their grandmother, Mrs. Mattie Meier, and Roy of Livermore.

Mr. and Mrs. J. Knuths spent from Sunday afternoon until Thursday evening visiting in the home of Mr. Knuths' uncle, Ed Paul, and family at Highmore, S. D.

Mr. and Mrs. Ervin Meier and family spent Memorial Day visiting in the home of Mrs. Meier's mother, Mrs. Louise Grandgeorge at Woolstock Marjorie and Ada Meier stayed to spend some time with their grandmother.

Joan Smith, daughter of Mr. and Mrs. Glenn Smith, is a patient in the University hospital at Iowa City. For those caring to write, her address is Ward C-32.

Mr. and Mrs. Dan Gustasson, Teresa and Scott of Forrest Grove, Ore., are spending a week in the home of their grandparents, Mr. and Mrs. E. B. Albro. Weekend visitors were Mrs. Marguerite Harson and daughters, Mary and Luana, of Nevada.

Mr. and Mrs. Roy Roberts and boys spent Saturday night and Sunday visiting in the Elliott Rouse home and with relatives at Charles City.

Mr. and Mrs. M. W. Azeltine entertained at Sunday evening dinner Don Azeltine, Pat and Pam. It was Pam's last Sunday at home before leavoing for college.

Mrs. Lloyd Drury installed Thursday as president of WSCS

The Women's Society of Christian Service met Thursday evening in the basement of the Methodist church. The program was presented by Mrs. Ray Beyer, Mrs. Clair Nelson, Mrs. Nellie Hinckley and Mrs. Ed Osier. R. E. Lee Aldrich, III, showed some of his many pictures of Viet Nam, which he had taken while serving there.

The minister, Rev. Louis Aitken, was in charge of installation of officers — President, Mrs. Lloyd Drury; vice, president — Mrs. Louis secretary, Mrs. Eleanor Casteel; treasurer — Mrs. Clair Hill; chairmen of circles — Mrs. Ed Osier, Mrs. C. M. Myers and Mrs. Charles Sellers; Secretary of Spiritual Life — Mrs. E. B. Albro; Supply Secretary — Mrs. Ray Beyer.

A dessert luncheon was prepared and served by Mrs. Dwight Groom and Mrs. Wesley Boyington.

Memorial Day potluck dinner held at Robert Avery home

Mr. and Mrs. Robert Avery and boys hosted a Memorial Day potluck dinner at their home.

Those present were Mr. and Mrs. Loren Tudor, Mr. and Mrs. Hurvey Tudor and family, Mr. and Mrs. Elmer Tudor and family, Mr. and Mrs. Elliott Rouse and family and Mr. and Mrs. Don Kober and Wendy of Charles City, Mr. and Mrs. Willis Towne and girls and Mrs. Sarah Tudor of Hampton, Mr. and Mrs. Tom Coffman and Mr. and Mrs. Eli Pearl and Sally of Dows, Mr. and Mrs. Dillard Tudor, Mrs. Cleo Tudor, Mr. and Mrs. Roy Roberts and boys, Mrs. Fern Bell and Bob Smith.

Mrs. Sim Stout attended Jeanne Wickman's graduation

On Tuesday of last week, Mrs. Sim Stout accompanied Mrs. Jack Row and Valerie of Clarion to West Des Moines where they were dinner guests at the Boyd Wickman home and attended the graduation ceremonies of Valley High school held in the Val-Air ballroom. Jeanne Wickman was one of the 295 graduates. This was the 50th graduating class from Valley High and they wore gold caps and gowns.

Jeanne is a member of the concert and marching bands and they left Saturday to play at the Indianapolis Speedway races, from there to Montreal to attend and play at the Expo "67".

Mr. and Mrs. J. Knuths were Sunday dinner guests in the home of her brother-in-law and sister, Mr. and Mrs. Ora White of Galt. Evening visitors in the J. Knuths home were Mr. and Mrs. Art Banwell of Dows.

IN THE DISTRICT COURT OF IOWA IN AND FOR WRIGHT COUNTY
In Probate No. 6028.
In the Matter of
CHESTER P. LUICK AND VIDA LUICK MEMORIAL HOSPITAL TRUST.
NOTICE OF HEARING UPON FIFTEENTH ANNUAL REPORT OF TRUSTEES AND FINAL REPORT OF TRUSTEES AS TO TRANSAMERICA INSURANCE COMPANY.

TO: City of Belmond, Iowa c o Robert E. Misner, Mayor of the City of Belmond, Iowa; R. W. Courson, Hospital Trustee; L. C. Long, Hospital Trustee; Margrette Thompson, Hospital Trustee; and to whom it may concern:

You, and each of you, are hereby notified that there is now filed in the office of the Clerk of the District Court of Wright County, Iowa, the Fifteenth Annual Report of L. B. Cox and A. C. Hanson, as Trustees of the Chester P. Luick and Vida Luick Memorial Hospital Trust and their Final Report as to Transamerica Insurance Company, surety on the bond of L. B. Cox as such trustee, wherein said trustees make detailed accounting of all funds received by them and all funds disbursed by them during the fiscal year commencing May 1, 1966, and ending April 30, 1967, and by reference make each annual report filed by them since the time of the appointment of L. B. Cox as such trustee a part of their final report as to Transamerica Insurance Company, and allege that the bond of Transamerica Insurance Company terminated as of May 1, 1967. The trustees ask that the Court approve the Fifteenth Annual Report of the trustees, and each and every act performed by them and each and every expenditure made by them since the time of the appointmnt of L. B. Cox as such trustee to and including April 30, 1967. The trustees further ask that the bond of Transamerica Insurance Company, as surety on the bond of L. B. Cox as such trustee be exonerated and for such other and further orders as to the Court shall seem proper.

(For further particulars see the reports now filed.)

You are further notified that the Court, above named, has, by written order entered in this proceeding fixed the 15th day of June, 1967, at the hour of 10:00 o'clock in the forenoon of said day, at the Courtroom in the County Courthouse, at Clarion, in Wright County, Iowa, as the time and place of hearing upon said reports.

You are further notified that unless you appear thereto and file objections on or before the time so fixed for hearing the Fifteenth Annual Report of said Trustees, and all of their acts and all of their expenditures since the time of the appointment of L. B. Cox as such trustee to and including April 30, 1967, will be approved by the Court and the bond of Transamerica Insurance Company as surety on the bond of L. B. Cox as such trustee will be exonerated as of May 1, 1967.

L B COX and A. C. HANSON,
Trustees of Chester P. Luick and Vida Luick Memorial Hospital Trust.
By Roy A. Henderson
Their Attorney
Address: Belmond Iowa.
37t1

ATTEND SCI GRADUATION

Mr. and Mrs. Robert Drury attended graduation exercises at State College of Iowa at Cedar Falls last Friday evening. Their daughter-in-law, Mrs. Bob Drury, was a graduate receiving a bachelor of Arts degree in education. She has accepted a teaching position in the Manchester school system this fall.

COURT REPORTER HONOR TO BONNIE V. BRUNOTTE

Bonnie Vestweber Brunotte, formerly of Rowan but now a municipal court reporter at Des Moines, was awarded the Certificate of Proficiency of the National Shorthand Reporters asociation after passing a test conducted by that association in Des Moines on May 27.

The test, consisting of dictation at speeds of from 160 to 200 words per miniute, comprised of literary, judge's charge, and testimony, must be transcribed by the contestant with a high degree of accuracy.

The Certificate of Proficiency is held by only some 750 court reporters out of a total of over 9,000 reporters in the United States.

Mrs. Brunotte is a graduate of the school of shorthand reporting of the American Institute of Business in Des Moines. She is the daughter of Mr. and Mrs. Otto Vestweber of Rowan.

Mr. and Mrs. Don Mathiason spent Friday evening visiting with Mr. and Mrs. Herbert Johnson and family, who are just back from a trip to England, and Mrs. Hannah Johnson of Eagle Grove.

CHURCHES

CONGREGATIONAL CHURCH
(The United Church of Christ)
Rev. J. Samuel Shelby, Minister

Our vacation church school continues through Friday; special offering for CROP Friday.

Sunday:
9:30 a. m. — Vacation church school program, in nave of church; parents and friends are invited.
No adult worship this date.

Everyone is welcome at our services.

The minister is available for personal counseling by appointment.

CALVARY BAPTIST CHURCH
Louis H. Miller, Pastor

Sunday:
9:30 a. m. — Sunday school.
10:30 a. m. — Morning worship.
7:15 p. m. — Young people's hour.
8:00 p. m. — Evening worship.

Thursday:
8:00 p. m. — Bible study and prayer.

BELMOND BIBLE CHURCH
Robert Allen, Pastor

Thursday:
7:30 p. m. — Prayer service.
8:30 p. m. — Choir rehearsal.

Sunday:
9:30 a. m. — Sunday school.
10:30 a. m. — Worship service.
6:30 p. m. — Training hour.
7:30 p. m. — Evening service.

ST. FRANCIS CHURCH
Rev. R. A. Ormsby, Pastor

Early Mass at 8:00 a. m. on the first, third and fifth Sundays of the month.

Late Mass at 10:00 a. m. on the second and fourth Sundays of the month.

Confession Saturday at 4:00 to 5:00 and 7:00 to 8:00 p. m.

ST. OLAF AND TRINITY LUTHERAN CHURCHES
O. Laaveg, Pastor
TRINITY

Sunday:
9:45 a. m. — Sunday school and Bible classes.
11:00 a. m. — Worship service.
5:30 p. m. — Senior league (picnic at shelter house.)

Wednesday:
8:00 p. m. — Bible and prayer hour.

ST. OLAF

Thursday:
2:00 p. m. — ALCW.
8:00 p. m. — Bible and prayer hour.

Friday:
8:00 p. m. — Council meeting.

Sunday:
9:30 a. m. — Worship service.
10:45 a. m. — Sunday school and Bible classes.
5:30 p. m. — Senior League (Picnic at shelter house.)

METHODIST CHURCH
Rev. M. L. Jones, Pastor

Thursday:
2:00 p. m. — Martha and Ruth circle meetings.

Sunday:
9:15 a. m. — Sunday school.
10:30 a. m. — Worship service.
5:30 p. m. — Methodist Youth Fellowship.

Tuesday:
8:00 p. m. — An important called meeting of the Quarterly conference.

ST. JOHN LUTHERAN CHURCH ALC
Leo H. Andersen, Pastor
Mrs. Warren Thompson, S. S. Supt.

Sunday:
9:00 a. m. — Sunday school, youth class, Bible class.
10:00 a. m. — Worship service.

Monday-Friday:
9:00 a. m. — 11:30 a. m. Bible school.

Tuesday:
8:00 p. m. — Church Council.

BETHANY REFORMED CHURCH
James E. Rozendaal, Pastor

Our Sunday services are broadcast locally, 880 kc. on your dial.

Sunday:
9:30 a. m. — Morning worship. sermon title: "Steal No More" Ex. 20:15.
10:40 a. m. — Church school.

Evening services will be lead by the vacation Bible school children at Immanuel Reformed church.

"In trying times — keep trying".

IMMANUEL REFORMED CHURCH
Rev. R. Vander Schaaf, Pastor

Sunday:
9:30 a. m. — Morning worship sermon topic — "Caretakers of the World."
7:30 p. m. — Evening service

Daily Vacation Bible school program will be presented in the evening.

Thought Gem: "Contentment comes not from great wealth but from few wants".

They're All FREE

JUST GET YOUR ENTRY BLANK FROM THE

Belmond Co-op Creamery

OR OUR ROUTEMAN FRANK PRUISMAN

for a FREE Vacation

AND TRIP TO THE

NEW INN

ON LAKE OKOBOJI

It's an all expense paid weekend at this beautiful Inn for one girl and her parents and one boy and his parents . . . PLUS many other prizes.

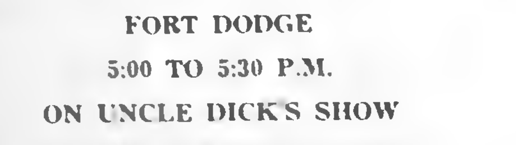

SO GET YOUR ENTRY BLANK AND PUT YOUR NAME IN THE KVFD TV JUNE DAIRY MONTH GIFT BASKET

WATCH KVFD-TV
FORT DODGE
5:00 TO 5:30 P.M.
ON UNCLE DICK'S SHOW
TO FIND OUT ALL ABOUT
HOW EASY IT IS TO WIN!

CO-SPONSORED BY
BELMOND CO-OP CREAMERY

Vacation Time

Need Money for a well-earned VACATION?

WE HAVE A LOAN FOR ANY PURPOSE. COME IN AND ASK FOR
RAY SUMMERS

S & M FINANCE

CLARION PH. 532-2857
AFTER HOURS 532-3010

Buys a Drier Basement

That's right!

You can free your basement, and your home, from damaging moisture by installing a **Westinghouse Dehumidifier.** See your Iowa Electric light and power company representative today.

ie: Instant Energy

IT TAKES BOTH ENDS

TO GET THE JOB DONE RIGHT EVEN FOR A DAIRY COW

Rowan Lumber AND GRAIN CO.

can help you get your building job done right and still make ends meet with . . .

● Fine Quality Materials ● Help In Planning
● Prompt Delivery Service

June is dairy month

Complete new home or farm building . . . or a small or large remodeling job . . . we give every job close attention in figuring the minimum of cost to you. IT WILL PAY YOU TO CONSULT WITH US ON ANY BUILDING JOB . . . You'll be happy and satisfied you did.

Rowan Lumber & Grain Co.

PHONE 853-2211 PHONE 853-2214

Let You In On A Little Secret! We Look Lovely Because We're On A Wonderful New Diet!

Thanks to our Dairy Farmers and Their Modern Feeding Programs

New feeds, and new feeding programs, do a lot for dairy cows . . . and dairy profits. We stock a complete line of FARMCO feeds, scientifically formulated to meet the needs of milking cows, calves, heifers, dry cows . . . and recommend FARMCO 32% Dairy Concentrate to boost milk production, growth and health. For the feeds that best fit your feeding program, for all Livestock and Poultry see us.

June is dairy month

It's our privilege to work with and for the Dairy Farmers of this area. To them, our thanks, and a hearty salute for a job well done.

Farmers Grain & Feed
Company, Inc.
ROWAN — ALEXANDER — HAMPTON

EDITORIALS

From whence come wars and fightings among you? . . . Ye kill, and desire to have, and cannot obtain: Ye fight and war, yet ye have not, because ye ask not. — James 4:1, 2

Old Glory stands for "we, the people" — or nothing

Next Wednesday you'll be hearing the perennial question, "What are the flags out TODAY for?"

The answer is the same as it's been for 90 years. It's Flag Day.

It was 'way back in 1877 — when Old Glory was 100 years old — that the government requested all public buildings to fly the flag on June 14th in commemoration of the birth of the Stars and Stripes.

In the meantime, it's become common practice for public buildings to fly the colors the year around on business days — which has complicated the problem, somewhat. For a much shorter time, it has been the custom to display the flag generally — which just enough people remember to do, that it confuses all the rest.

This is too bad, because love and respect for our country should be one of the unchanging influences in our lives. Not the jingoistic, superpatriotism that insists, "My country, right or wrong;" but an attitude that stems from the blessings that our people, THROUGH their self-government, have acquired and maintained for themselves.

When an unthinking dolt insults the flag, as one did here on Memorial Day by snapping two banners from their standards and flinging them in the street, he is demeaning not just flag but himself as well. For if the flag does not stand for the PEOPLE who are our nation and the government that they elect, it stands for nothing.

This act was suggestive of a sentiment that seems to be spreading in these unsettled times, which views the government as a force APART from the citizens it represents. In a democratic nation this should not — and NEED not — be true.

While, in exercising leadership, the government may at times seem not to be reflecting the true consensus of its constituents, it still remains necessary for the party in power to convince the citizenry of the wisdom of any innovations introduced. If the administration cannot do so, it knows it's not going to remain in power.

There is nothing wrong with expressing or showing impatience with our government. But desecrating the flag is a fruitless way to do so. Expression of opinion remains free, under the Stars and Stripes, and any one of us possesses the right to influence general opinion to our own way of thinking if he can. Further, whenever the polls are open it provides us an opportunity to "show" our disapproval by voting against such candidates as do not reflect our way of thinking.

Then it comes down to the will of the majority; and if we find ourself linked with the minority, we must accept that will. The flag stands for all factions; and it stands for the process that periodically sees the popular trends of today rejected or drastically modified tomorrow.

If this ever changes, it will STILL be a futile gesture to insult the flag in disgust. For the flag will always possess only such meaning as we, as a free people and a democratic nation, have permitted it to acquire.

Trading stamps are pesky, but don't go for "junk"

There might be persons inclined to look down their noses at our state representatives for spending time last week on a bill so patently unimportant as whether savers of trading stamps should have the option of exchanging them for cash instead of merchandise. We feel privately that the solons should be forgiven, because the session of the 62nd Iowa General Assembly has been notably free of nonsense bills (oh, there have been SOME, of course), and maybe this excursion into the esoteric area of trading stamps will leave the gentlemen refreshed and ready for a gung-ho attack on vital legislation that must still receive their attention.

It was clear that some of the lawmakers were adventuring in strange territory. Take, for example, the fellow who asked, "Why ram these stamps down the throats of the customer?" In the first place, you can almost imagine he's implying a customer must be queer enough to have two or more heads to dally with trading stamps — else, why the plurality of throats? He then continued that stamps have to be redeemed "for junk that we don't need."

Well, now, mister! We don't know how it is in HIS family, but in some with which we're acquainted there is rivalry over just WHO is to get the next batch of filled books for WHAT.

We happen to have bowled the past couple of seasons with a ball which we never felt we could "afford," but which our Ever Lovin' acquired for us — "for nothing" — with trading stamps. One son has a spankin' new tennis racket obtained in similar fashion.

Fact of the matter is, if all the objects around the house that were hard-won by licking and pasting stamps into books were at the wave of a wand to disappear, the gaps resulting would be immediately noticeable.

Of course, the import of the House Bill 550 was not to eliminate trading stamps or the premiums that they yield, but to give the customer the option of choosing their equivalent in cash. This seemed to be regarded by the majority of the representatives as a worthy aim, as the bill carried, 71 to 32.

Should the Senate now pass the bill (which is most questionable, for this session, at least), it would be interesting to see just how many stamp savers would choose to exercise the option. Our guess would be, mighty few.

Back in the days when a nickel box of Crackerjack contained an entrancing prize, how many children — do you suppose — would have preferred to find a refund penny in the toothsome contents . . . even though the prize unquestionably represented a lesser monetary value?

We sympathize with the merchants who regard trading stamps as "a monkey on their back" and would give them up in a minute if rival stores would agree to do likewise. More than that, we harbor suspicion that the extra cash the stamps have in reality cost us in purchase prices where stamps are given would probably have paid for all the premiums those stamps have earned — most likely with money left over.

But the trading stamp is one of the last strongholds of that old fashioned impulse toward "thrift" that exists in our society today. It enables the housewife to "save" for an article that doesn't fit itself conveniently into the family budget. And we suspect that the game would lose all of its glamor if each stamp was credited with a cash value of 1/10th cent, or whatever, and were exchangeable for unexciting coin of the realm.

For all this, we are unable to view House Bill 550 as landmark legislation. It gave the boys a brief respite from the grim necessities with which they have yet to tangle; and that may be good. But we still question if stamp-savers would ever be inclined to favor nickels over knickknacks.

Report from Sen. Hugh Clarke

In my last week's column I expressed some optimism concerning the possibility of meaningful tax reform. This optimism came because of the Senate leadership's promise to bring out a personal property tax phase-out bill and Senate File 807 did just this and was made a special order or business on Thursday, June 1. By 10:00 a.m., the hour set for consideration of the special order of business, the north gallery was filled with representatives of farm and business organizations interested in ending Iowa's tax inequities.

These people and many Senators were disappointed when the subject matter presented turned out to be poorly drafted. Little support could be generated for the bill when the leadership was forced to recognize the fact that the tax burden would simply be shifted to real estate. Consideration was deferred to give more time to redraft another bill.

BY THURSDAY EVENING ANOTHER bill was drafted and in my opinion it has the same basic flaw as the original draft. All this leaves me in doubt as to the real intent of the Senate leadership. They obviously do not share the view I have previously expressed, which is to raise state taxes and funnel the money back to schools.

The Senate had spent all day Wednesday as a committee during which time the proportionate sharing plan and the Petersen Plan was explained. After hearing the detailed explanations on both of these plans, I am more convinced than ever that the Petersen Plan is the soundest means of distributing state aid to schools.

BECAUSE COSTS OVER AND above a combination of local and state effort are borne by the local districts, the local school administration will be encouraged to strive for maximum dollar utilization. The plan's major disadvantage lies in the fact that it must have more nearly complete funding to attain its objectives than would be required to attain less desirable objectives under the proportionate sharing plan.

I will continue to work hard to secure passage of the Petersen Plan and the revenue bill which raises state sales tax one per cent, income tax by 50 per cent and increases the corporation tax from the present four per cent to eight per cent.

Here are some unbelievable facts which I regard support my stand on property tax reform and the revenue to replace it.

THESE FACTS ARE TAKEN from 1960 School tax payments by occupational groups, supported by figures from Iowa State University 1964 Study on Taxation.

25.26 per cent of Iowa's population (with average income of $5,575) pays 55.7 per cent of the school tax.

74.74 per cent of Iowa's population (with average income of $6,241) pays only 44.3 per cent of the school tax.

Self-employed businessmen are a 5.35 per cent minority but pay 28 per cent of the school taxes.

FARMERS ARE A 19.19 PER cent minority but pay 27.6 per cent of school taxes.

The self-employed businessman with an average income of $9,073 pays five times the school tax of the professional man whose average income is $9,046.

The farmer (average income of $4,634) pays 1.35 times more school tax than the professional man with average income of $9,046.

THE SENATE APPROVED A GOP platform proposal calling for an effective air pollution control bill. The Senate slightly amended a version which had earlier passed the House. The bill establishes a nine-member commission which includes the state health commissioner, a physician, persons involved in local government, an engineer and representatives from industry and labor.

The commission would have the power to hear complaints filed by local boards of health or a group of 25 citizens concerning alleged violations of the law. The commission could ask a court to compel a violator from polluting the air.

THE SENATE PASSED A BILL originated in the House of Representatives that was earlier passed by them which is a tool to aid in the eradication of hog cholera. Eradication of hog cholera is a worthy objective, because Iowa farmers are annually spending an estimated $7 million for vaccination and our Iowa farmers are being penalized further because we cannot share in the world market when we have the disease.

States surrounding Iowa are in the third phase of eradication of hog cholera. While there is some disagreement among experts, the preponderance of evidence led the industry to support this bill, which passed the House 111 to 7 and passed the Senate 57 to 0.

Public support of this program for the next two years, believed necessary to eliminate the disease, will be a million dollars and this is justified because hog cholera eradication is of utmost importance in reducing production costs to the ultimate benefit of the consumer.

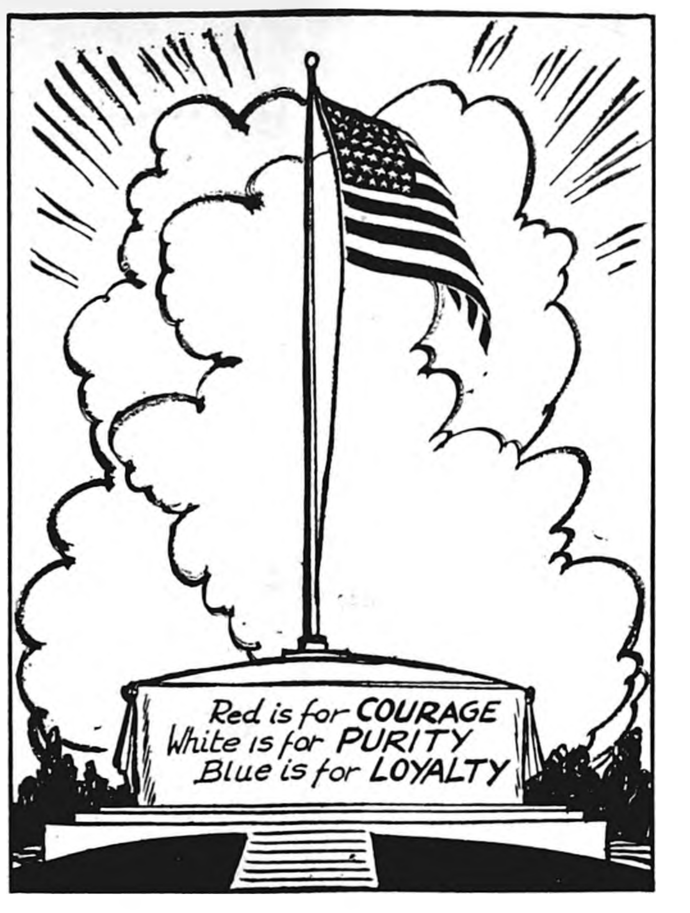

That flag stands for ALL of us!

Capitol News Letter

Prepared for its members by
IOWA PRESS ASSOCIATION

SOLONS BACK AT IT—

After a brief four-day vacation over the Memorial Day weekend, Iowa legislators are headed into the homestretch. Much work remains to be done, however, and most of us are predicting the lawmakers won't be finished until the last week of June.

Perhaps the most knotty problem facing the legislature is what to do about the spiraling property tax. The property tax is over $550 million and experts predict it would reach $2.5 billion by 1975 — if left "as is" — should we continue to spend at the present rate.

The House of Representatives seems to be bent on more direct aid to schools, while the Senate appears more inclined to do something about personal property tax relief.

IN ORDER TO ACCOMPLISH either, it will take a substantial increase in other taxes and many Iowans are wondering about paying more state taxes when the state will wind up this fiscal year with a $94 million surplus.

The 62nd General Assembly will go down as the longest and most expensive in the state's history. Saturday, June 3rd, was the 146th legislative day and broke the record set by the last legislature, which met 145 days. This session is expected to cost over $2 million, about $400,000 more than two years ago.

SIFTING GROUP NAMED—

The House took a definite step toward adjournment last week, when on May 31 it voted to have the speaker name a sifting committee. This committee takes over all bills except bills pertaining to appropriations, tax revision and certain others, including bills already placed on the calendar by the steering committee.

Members of the new group are Millen, chairman; Camp, ranking member; Anderson of Woodbury, Bailey, Baker, Bowin, Busch, Gannon, Kluever, Lipsky, Miller of Page, Petersen of Dallas, Redfern, Renda, Vetter, Winkleman, Wood and Yoder.

The traditional function of the sifting committee is to limit future debate to only the very most important bills, with an eye toward final or "sine die" adjournment.

ROAD TAX SPLIT—

J. Merrill Anderson, Iowa Farm Bureau president, claims that the greatest deficit in revenue for Iowa roads is for secondary roads "and this deficit is increasing more rapidly than in any other road system."

Anderson made this observation in a letter to members of the steering committee of the Iowa Senate to clarify the situation on the present use of road funds in the state. He said there has been no proof of the claim that Iowa's cities tax themselves an equivalent of 19.2 mills in taxes and special assessments for streets.

THE ONLY WAY THIS COULD be possible, Anderson added, would be if all expenses even remotely connected with roads, such as tree disease treatment, sidewalk construction, storm sewers, lighting and others are included, saying, "These are worthwhile projects but cannot logically be totally assessed to the streets."

The League of Iowa Municipalities is pushing for an increase in road funds to cities. The League wants the legislature to increase the cities' share from 13 to 15 per cent of the road use tax fund.

LAWYERS CHANGE GOAL—

The Board of Governors of the Iowa State Bar association has withdrawn its support of four bills now pending in the legislature geared to bring immediate court reform.

However, the lawyers association still supports a bill to abolish nearly 600 justices of the peace and mayor's and police courts, replacing them with commissioners appointed by district court judges.

The bar association also supports a bill to create a traffic violations office with the district court clerk's office and to establish uniform minimum fines for traffic violations.

THE BAR ASSOCIATION, IN A resolution, said since the legislative session is near its end, there is a danger that none of the court reform bills will be passed because of the controversy on some of them. It also acknowledged that "there is a lack of accord among the membership of the association" as to the merit of some of the bills previously endorsed by the association.

The association called for further study of the other bills in the court reform package which had been recommended by the Legislative Court Study Commission.

THE BAR ASSOCIATION HAD not taken a position on a bill to reduce the number of state judicial districts from 21 to 13 and the number of judges from 75 to 72.

Originally the bar association had endorsed bills to forbid establishment of any more municipal courts, abolish the system of court terms, define the jurisdiction of minor courts and create the office of chief judge in each district to assign cases.

It Was Back in

AS REPORTED IN:
The Independent
The Herald-Press
And The
Iowa Valley Press

FIFTEEN YEARS AGO—

Mary Lou Baker of the Belmond Busy Bees, retiring president of Wright county's 4-H girls, was awarded 1st place in the senior division of the Better Grooming Contest held last Saturday in conjunction with the girls' annual Rally Day at Dows.

—1952—

Lowell "Bud" Trafford was elected Tuesday evening at the regular meeting of the Belmond Lions club to head that organization during the 1951-52 club year. He succeeds Denny Hook in the office.

—1952—

Luin Cox has been appointed by the hospital finance committee to head a drive for $15,000 still needed to buy necessary equipment to put Belmond Community hospital into operation.

—1952—

Five Belmond men were among 14 Wright county 18-year-olds registering for the draft for the first time during May. They were Clifford Toft, Roger Beenken, Ronald Pals, Michael O'Connor and Frederick Loats.

—1952—

Membership in Tau Beta Pi, engineering honorary society, has been granted Donald Bohning and Roger Hanson by the chapter at Iowa State university, Ames. Both are juniors, Don being the son of Mr. and Mrs. Pete Bohning and Roger the son of Mr. and Mrs. Amos Hanson of Goodell.

THIRTY YEARS AGO—

Emory Galloway and Jos. Sprenzel are among four Wright county men selected to report June 11 at Camp Dodge for state highway safety patrol training.

—1937—

Hogenson Construction company last week was awarded a contract to build a new school building at Hardy. The $15,000 project will be completed in 14 weeks.

—1937—

Belmond High school's band will be one of 22 appearing in the 2nd annual North Iowa Music Festival on Tuesday, June 22, at Mason City.

—1937—

Belmond Pleasant Pals 4-H club at its latest meeting elected officers for the coming year. Betty Lieuwen will be the new president; Maxine Hanson, vice president; Ruth Jean Baker, secretary-treasurer; Dorothy Boelman, historian; and Adean Mehus, reporter.

—1937—

Miss Wilma Trumbell, who taught at Postville last year, is visiting in the Theodore Wright home.

—1937—

Ralph Hake is now running the delivery truck for McBride's Bakery. He has been attending Iowa State Teachers college at Cedar Falls and returned home last week.

FORTY-FIVE YEARS AGO—

A power mower has been bought by the Belmond Cemetery association with which the caretaker, Wm. Dempsey, will be able to keep the entire plat carefully trimmed.

—1922—

Steve Antoniou is now starting the making of ice cream for the wholesale trade at the Belmond Candy Kitchen and will manufacture and ship the toothsome dainty to the various surrounding communities.

—1922—

Smith W. Brookhart of Washington was an easy winner in Wright county over the nearest opponent, Sweet, in the primary voting for U. S. Senator candidate. Brookhart polled 2,344 votes to only 891 for Sweet.

—1922—

Edward Francis Klinefelter, 23, of Alexander was fatally injured Tuesday of last week when his clothing caught in the machinery as he was apparently doing some grinding with a large 7hp engine. He lived for three days before life ebbed away at the Belmond hospital.

—1922—

Raymond Finn of Goodell was a visitor here yesterday. He taught this past year at Avoca and will return there next fall as high school principal.

—1922—

Mrs. T. O. Letch and daughter Mrs. Tony Boller of Goodell last Friday went to Mora, Minn., to witness the marriage of the former's son Finis, who once was publisher of the Goodell Globe.

SEVENTY-FIVE YEARS AGO—

An ordinance was passed at the last council meeting providing that any stock found tied or staked out in any street or alley shall be taken in custody by the marshal, who shall be entitled to charge and receive of the owner one dollar per day per head of said stock, while in his possession.

—1897—

Gus Baker found a good silver watch while planting corn in his field on the Sheriff farm south of town. He has had it repaired and put in running order and says he will deliver it up to the owner if he will prove property and pay charges.

—1897—

L. E. Helland started Monday for Waubay, S. D., where he will assist W. C. Tyrrell this summer with his range stock.

—1897—

The supper served by a few ladies of Goodell at the U. B. church Wednesday evening of last week was sumptuous. The proceeds were applied on Rev. McKown's moving expenses. The amount received was only $5.55, at 20c per couple, 10c single. Too cheap.

—1897—

W. I. Rosecrans started Monday for Dubuque to attend the session of the Grand Lodge, A. F. & A. M., as delegate from King Solomon lodge, No. 210.

—1897—

Due to apprehension over danger from mad dogs, Mayor Brewsbaugh forbids dogs from running at large in the village unless muzzled with a strong muzzle.

NINETY YEARS AGO—

When Dr. Lenher was here a few weeks since, he and Dr. Morris removed two tumors from Joseph Jenison, living north of town — one from the back of his head, the other from the arm. They weighed nearly a pound. Two very uncomfortable friends, but they stuck with him "through thick and thin."

—1877—

Wm. Luick has found out what will do it to a nicety. Take wood ashes, scent them thoroughly with kerosene, and sprinkle on and around your squash, melon and cucumber plants. It gives the bugs the blind staggers at once, and they flee to the other fellow's patch.

—1877—

And now it's Cerro Gordo county with the girl who planted 13 acres of corn in one day, plays any musical instrument from the calliope to the jew's harp, speaks 16 languages and warbles divinely. Next.

—1877—

Hancock county will hold a mass county convention on July 12 at Concord to nominate a county ticket, irrespective of party. Our neighbor's political pot bids fair to boil lively during the campaign. Candidates a-plenty.

—1877—

eW knew it would come to that. Dr. Galer caught the fever and has built a board walk in front of his town residence. Let the work continue.

—1877—

We knew it would come to that. young wolves and let an old one have a good dose from his shotgun.

● **Many American homes nowa**days seem to be on three shifts. Dad is on the night shift, Mom is on the day shift, and the children shift for themselves. — **New London Journal**

NIAC drawing largest number—

Over half of BHS seniors plan on college

Well over 50 per cent of the Belmond school Class of '67 will be getting further education or vocational training, reports Guidance Counselor Jerald Torgerson. At least, these were the members' plans at the close of the school year.

In fact, slightly over half — 47 altogether — of the 90 members who received diplomas have enrolled or plan to enroll in colleges to resume their educations in the fall. Besides these 47, another 10 will obtain vocational training in one field or another before going to work.

Enrolling at NIAC

North Iowa Area Community college is attracting the largest number of '67 graduates, Mr. Torgerson says. Twenty-four have expressed their intention of attending the Mason City school.

Their names and the courses they have in mind are: liberal arts — Pat Dorr, Craig Mennenga, Ron Snyder; agricultural technology — Art Larson, Doug Mennenga, Gary Wolters; business — MaDonna Luick, Frank Quigley, Tom Swaroff; auto technology — Dennis Dougherty, Karl Olsen.

Lab technician — Jeanne Anderson; elementary education — Peggy Boyd; English — Linda Hanson; art or science — Donna Hauge; medical technician — Kathy Mason; nursing — Paulette Milligan; physical education — Dallas Steenblock.

Undecided — Dave Dirks, Gary Meyers, Jim Peterson, Richard Stadtlander, Tim Roberts.

Ten from the Class of '67 have chosen State College of Iowa, Cedar Falls. They are: Pam Azeltine and Glenda Cunningham, English; Barbara Burt and Tom Finn, art; physical education — Jean McLaughlin, Wayne Smith; elementary education — Margaret Prince, Linda Suntken; industrial arts — Les Steenblock; science — Bob Rise.

Nine going to ISU

Enrollees at Iowa State university, Ames, will be: engineering — Doug Thompsen, Larry Zeiger; industrial arts — Lance Campbell; veterinary medicine — Charles Christenson; landscape architecture — Jim Dickson; agricultural business — Earl Kalkwarf; architecture — Neil Kalkwarf; agricultural education — Dave Moe; elementary education — Barbara Pals.

Only two are headed for the University of Iowa at Iowa City: Ted Berns, liberal arts; and Ed Dana, field undecided.

Waldorf college at Forest City was the choice of our students: Gail Bierman, art; Bob McNutt, music or history: Anita Olson, business; Mary Suntken, physical education or business.

Other colleges chosen

Other colleges that will be attracting BHS graduates of this spring are: Wartburg of Waverly, Susan Thompson, elementary education; Northwestern of Orange City, Bob Vander Schaaf, education; Morningside of Sioux City, Lennea Groom, home economics or art.

Loras of Dubuque, Paul McLaughlin, business; Northwest Missouri State of Maryville, Mary Jane Brinton, physical education; Southern State of Springfield, S. D., Mark Brinton, diesel technology; Ellsworth of Iowa Falls, Greg Kessler, liberal arts; Rochester (Minn.) Junior college, Dennis Finn, liberal arts.

Two girls will attend nursing schools — Pam Meints at Methodist-Kahler, Rochester, Minn., and Roxanne Slining, Iowa Methodist at Des Moines.

Four to Mankato school

Mankato (Minn.) Commerce college is attracting: Jill Stoffer and Linda Thompson, secretarial course; Jim Thayer, accounting; Carrie Charlson, accounting or business machines. Francis McLaughlin will take a secretarial course at Hamilton college, Mason City.

Allen Cronk will attend Iowa Technical Institute (Area XV Community college) at Ottumwa, where he will take a course in computer maintenance; and Bruce Smith will take the auto mechanics course at Dunwoody Technical institute, Minneapolis.

Judy Walrod will attend La James Beauty college at Mason City.

Seven boys have stated their intention of entering the armed forces. The U. S. Navy is the preference of Larry Burt, Kenny Busick, Scott Killius and Fred Whipple; Marine corps — Dennis Didio and Les Simpson; and Marlin Kuhlers was uncertain which uniform he would wear.

Going right to work

Among those planning to obtain jobs, secretarial work is the choice of Donna Ahrens, Pam Christenson, Marilyn Pals and Jolene Waltzing. Undecided as to the type of work to be chosen were Glenn Box, Dave Hackbarth, Dixie Lee, Ann Reasoner, Dave Riedel, Yvonne Wedemann and Darlene Wessels.

"Marriage" will be the occupational pursuit of Marcia Ihm Kelley, Margaret Hruska Ketchum and Jeannine Smith Hilpipre; while "I do" lies just ahead for Candy Trees.

Plans for the future are indefinite for Kelly Green, Darwin Hanson, Jerald Wessels and Dennis Fjetland; and apparently for Alfred Klooster, who did not reply to Mr. Torgerson's questionnaire.

● OFFICE SUPPLIES
● TYPEWRITERS
● ADDING MACHINES
Rental & Sales
Belmond Independent

Free Estimates on . . .
Body Repair, Painting,
Glass Replacement
Phone 444-2906
BELMOND AUTO
BODY, Inc.

Call 2265 For
PAUL DORR
Construction Co.
FREE ESTIMATES ON HOME
BUILDING OR ANY
CONSTRUCTION

Dr. W. W.
Welsbrod
Chiropractor
OFFICE HOURS
OFFICE CLOSED THURSDAY
X-RAY and NCM
Office Ph. 5171—Res. Ph. 5172

Eliminate Painting
THIS IS THE TIME FOR
US Steel Siding
at a price equal to other types
DIAL 444-2366 Belmond
QUALITY ROOFING & SIDING
% of
Russ Beenken

PETER C. DANIELS
Construction
Complete New Homes
Repair and Remodeling
Quality Workmanship
Free Estimates
Phone 444-5107
203 6th Ave. SE

Clothing Profssionally
DRY CLEANED
Phone 2318
Model Cleaners

SEE or PH. 444-2225
A. C. HANSON Agency
FOR
● FARM LOANS
● FARM Management
● REAL ESTATE

BUSINESS & PROFESSIONAL
DIRECTORY

FOR
Electrical Service
Repair or Installation
Ph. 444-2388
NIGHT OR DAY
Walrod Electric
308 3rd St. NE

Roy A. Henderson
James E. Houser
ATTORNEYS
Belmond, Iowa
PHONE 2221

Relax . . . At
RICH'S TAP
AND
RECREATION
COCKTAILS — BILLIARDS

For Your Next
Roofing or Siding
Ph.532-3493 — Clarion
Wright County
Roofing Co.

Prescriptions
Carefully
and Promptly
Filled
Phone 2436
Redder Rexall Drug

VISUALINER
STEERING SERVICE
FRONT END ALIGNMENT
PHONE 5567
POLLITT
AUTO SERVICE

Life Insurance
R. W. COURSON
AGENCY
Equitable Life of U. S.
● Mortgage ● Retirement
● Education ● Protection

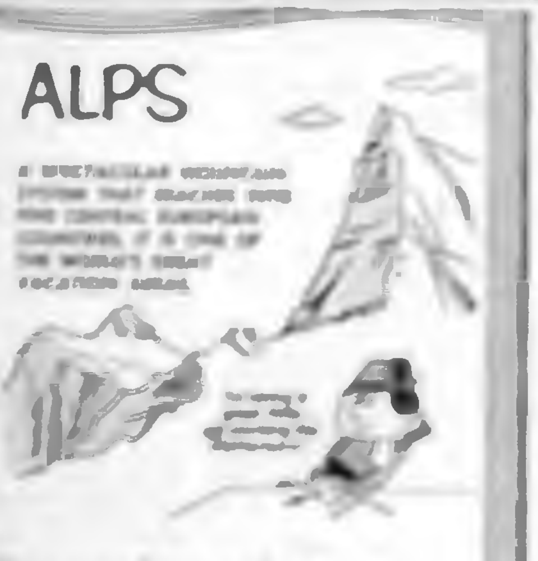

Remember when
on vacation always
carry Travelers Checks

First State Bank

BELMOND PH. [illegible]

THERE'S NEWS IN THE ADS THERE'S NEWS IN THE ADS

NON-STOP FORAGE TEAM

[illegible]

Make us Prove it with a Demonstration!

HELLAND & LONG IMPL.

PHONE [illegible]

WHAT ARE YOUR CHANCES

for recovery under Chiropractic Care?

[illegible]

DR. W. W. WEISBROD

CHIROPRACTOR

PHONE [illegible] BELMOND

In Bowl-Mor league action—

Kinseth Hot-Pointers monopolize pin honors

[illegible]

—SPORTS—

[illegible]

First home tilt next Wednesday

[illegible]

Junior tourney to Lee Gordon

[illegible]

● Belmond Locals

[illegible]

BELMOND INDEPENDENT
BELMOND PUBLISHING COMPANY

[illegible]

LIFE
Princess

Perfectly matched — the GIFT OF LOVE

EVENING APPOINTMENTS WELCOME

PHONE [illegible]

DOUGHERTY JEWELRY

FINAL CLOSE-OUT '66 DESIGN

Firestone

SAFETY CHAMPIONS

TUBELESS BLACKWALL

$16.20

Plus [illegible] Fed. Excise Tax, Sales Tax and trade-in tire off your car

MOST ALL SIZES

TUBELESS WHITEWALLS $18.90

NO MONEY DOWN

USE YOUR CREDIT CARD

BERNS

CONOCO SERVICE

PHONE [illegible]

Johnston Funeral Home

AMBULANCE SERVICE

DIAL 7811

think about it...

Because they print the FACTS for all ALL (including their competitors) to SEE, you can DEPEND on our ADVERTISERS...

think about it...

[illegible]

CLIP THIS AND HEAR THE TWINS GAMES ON [illegible]

Brought to you by **Hamm's**

The beer that brings you baseball

BRAND NEW

AND NOW AT

BELMOND MOTORS, Inc.

111 2ND AVE. SE PHONE [illegible] BELMOND, IOWA

MERCURY Cougar

and the price includes all these features:

- 289 cu. in. V-8 engine
- All vinyl bucket seats
- Concealed dual headlamps
- Sequential rear turn signals
- Floor mounted shift
- Deep-loop nylon carpet
- Automatic transmission
- AM radio
- Remote control side view mirror
- Windshield washers
- 2-speed windshield wipers
- Back up lights
- Self-adjusting brakes
- Double front and rear seat belts
- Wheel covers
- White sidewall tires

Special Value!

Special Price!

A SPECIAL LIMITED OFFER — ARNOLD PALMER GOLF BALLS

3 for $1.58 Regularly $3.75. Normally sold only in pro shops. Limit ½ dozen. One round with this great pro ball and you'll want more from your local pro shop.

BELMOND MOTORS, Inc.

111 2ND AVE. SE PHONE 2418 BELMOND, IOWA

Put WANT ADS to work for you

LOOK HERE FOR THE

THE HOME YOU WANT...

AND

LIVE BETTER IN A HOME OF YOUR OWN

3 Bedroom — 5-additional lots, immediate possession, in Goodell $5,000

3 Bedrooms — garage on pavement, near school $7,000

2 Bedrooms — near Junior Hi., 60 day possession $12,000

3 Bedrooms—2 story, 2½ baths, rec. room, north Belmond, only 10% down $13,000

2 Bedrooms, breezeway, attached garage, carpeted, on pavement $13,800

3 Bedroom, 2 baths, newly carpeted new drapes, new paint inside and out, rewired immediate possession $14,250

2 Bedrooms — includes stove and oven, carpeted living room and bedrooms, corner lot $15,000

3 Bedrooms — attached garage, carpeted living room and bedrooms, on pavement $17,000

4 Bedroom on pavement, 2 story. 9-1-67 possession. Carpeted, paved drive $18,500

4 Bedroom, split level, walkout basement, carpeted, breezeway paved drive attached garage and extra large lot Kirkendall Add. July 1st possession $21,000

3 Bedrooms — attached double garage, 1½ baths, carpeted, built in stove & oven, many built-ins, sandpoint, large beautifully landscaped lawn, inside corner lot $25,000

3 Bedrooms — brick, double attached garage, patio, 2 fire places, 3 baths, near school $28,500

5 Bedrooms — ½ brick, breezeway, double garage, finished basement, fire place, dishwasher, stove, oven, garbage disposal $29,000

LOTS

75 Ft. lot on 2nd Ave. NE $2,750
90 Ft. lot on 2nd Ave. NE $3,500
110 Ft. lot on 3rd St. NE $3,250

R. W. COURSON

AGENCY

Real Estate

Insurance

Ph. 2451

THERES NEWS IN THE ADS

Registry Service

for your

Wedding Gifts

DOUGHERTY JEWELRY

Used Car Bargains

1967 CAMERO — 6-cyl., 3-spd trans., radio — real low mileage.
1965 Volkswagon Station Wagon deluxe, 4-spd trans., nice unit for camping.
1964 Chevelle Super Sport V-8, 3-spd transmission.
1963 Cutlass F-85 bucket seats, V-8, 4 spd. trans.
1963 Chevy Impala 4 door Hdtp V-8 PS & PB.
1961 Ford Galaxie 500- V-8 Auto. Trans. Radio With rear seat speaker A real sharp car.
1961 Chevy Bel Air 4 door V-8 Auto & PS.
1961 Pontiac Bonneville 4-Door Hdtp. PS & PB.
1960 Chevy 6 cyl. standard trans.
2—1959 Plymouth V-8's, Automatic, radio.
1959 Ford Galaxie V-8, Auto. Trans.
1958 Ford 4-door V-8, automatic.
1958 Chevy, V-8 standard trans., 4 door.
1956 Dodge 4 door Sedan V-8 Push button trans. radio
1955 Chevy V-8, Auto. Trans.
65 Bridgestone Cycle 90cc 4200 Miles, just over hauled.
1961 Ford Econoliner Big 6 Standard Trans., A-1 Shape.
1961 GMC 2-Ton truck 4 spd. trans., 2 spd. axle near new 16 ft. box and new 15 ton hoist, near new rubber, V-6 engine.
1954 Int. Wrecker, completely equipped.

Now in Stock

New Impalas, Chevelles, Bel Airs, Corvair — some with air conditioning. ¾ T and ½ T Pickups, 1 50-series 2 T Truck, 327 engine, 4-spd trans., 2 spd. axle, new.

McLaughlin Bros.

CHEVROLET

Inc.

BELMOND—PHONE 444-2328

THERES NEWS IN THE ADS

These Fine HOMES FOR SALE

Very nice 1 bedroom on West Main with new furnace, new carpet, newly painted, and new roof $4,500

Nice 2 bedroom home close in with some storm damage. Buy as is. Contract terms available $9,500

Nice 3 bedroom 2 story home in North Belmond with finished basement, attached garage, and screened porch plus many other extras. $12,750

Nice newly remodeled and redecorated large 3 bedroom home on Third street on large attractive lot. Immediate possession. Priced to sell at $14,250

New 2 bedroom home on 3rd St. NE. paving on two sides, carpeted living room and bedrooms. Built-ins in kitchen. Financing can be arranged. $15,000

Nice large 3 bedroom home on paving, has large carpeted living and dining room and finished basement. June 1st possession $17,000

New 3 bedroom home in North Belmond with attached single garage. Has carpeted living room and carpeted bedrooms, and built-in oven and range. Immediate Possession. $17,000

3 bedroom large home with finished basement in Kirkendall, almost 2 lots, double garage, beautifully landscaped lawn. Carpeting and built-ins. $25,000

—JUST LISTED—

4 Bedroom, split level, walkout basement, carpeted, paved drive — Kirkendall Add. July 1st possession $21,000

2 CHOICE RESIDENTIAL LOTS

Large corner lot size 84'x132' on 7th St. NE. . . $3,000
Nice large 72'x132' lot on paving on 7th St. NE. $3,000

2 CHOICE LOTS IN EASTGATE

Adjoining Residential Lots — $2500 ea. or $4400 both

THESE FINE HOMES ARE AVAILABLE FOR YOUR IMMEDIATE INSPECTION. PHONE FOR AN APPOINTMENT TODAY.

Flanagan Agency

PHONE 2391 PHONE 2414

Your classified ads in the Independent-Buyers Guide are read in more than 4,500 homes. that's why they get results . . . as have the people you have noticed using them regularly.

5c per word first insertion. 60c Minimum Charge

4c per word second insertion of same ad — Minimum 25c

3c per word 3 weeks or more.

Cards of thanks — 3c per word $1.00 Minimum.

In Memoriam Poetry — 3c per word — $1.00 Minimum.

Deadline for all classifieds 9:30 a. m. Wednesday of each week.

Phone 2331

For Sale or Trade

SALE on bedding plants and red, red geraniums. Special discount to Belmond. Weitmon Flower Shop, Clarion. g37t1

FOR SALE — New Holland mowing machine; crimper attachment. Has mowed only 50 acres. Bill Sheriff, Goodell. g35tf

FOR SALE — 1 only Signature Coppertone finish, 8 cycle, 16 lb. capacity automatic washer, was $199.95 will sell for $139.95. Mason M-W Agency, ph. 8881. 37t1

FOR SALE — Used Motorola coffee table stereo; imitation fur coat and party dresses, all size 16; lady's skates, size 10; baby clothes; Royalite portable typewriter. Call Goodell 5-8921. g36t3

FOR SALE — 90 York-Hamp. feeder pigs. Lloyd Fuller, phone 444-8432. g37t1*

DALE & DICK are busy killing dandelions. Treat the average lawn for only 98c with your choice of weed killer sold at Kessler's Pharmacy. g35t3

FOR SALE — Size 9½ black baseball shoes; like new. Phone Goodell 59282. g36t2

FOR SALE — Good used Royal office model typewriter $50. Belmond Independent. g32tf

FOR SALE — 1 only Signature chest type freezer 15 cu. ft. was $209.95, will sell for $149.95. Mason M-W Agency. ph. 8881 37t1

FOR SALE — Like new, 3-bedroom home in Eastgate; carpeted, central air conditioning; built-ins. See to appreciate. Sid Hanson, phone 444-2922. g30tf

Ladies — Do you need money? Start now. Extra earnings. Work part-time near your home showing Avon Cosmetics. Openings in town of Belmond and Pleasant township. Write — Loraine Bixler, Algona, Ia. g36t2

FOR SALE — Black mare, 4 years old, halter broke. Merrel Carpenter, Goodell, Phone 58258. g37t1

MAKE YOUR WATCH a Calendar Watch with "quick tab" calendars. 12 individual calendars. Specify Gold or Silver, but order today. $1.25 postpaid. Cash, check, money order: Or send 5c stamp for literature. Hamilton House, 846 Webster, Webster City, Ia. 50595. g35t3*

FOR SALE — Everready transistor batteries for transistors, complete selection. Mason M-W Agency. 37t1

FOR SALE — Camper — fits on frame of pickup. Sleeps 4 to 5. Gas stove and extras. L. E. Wessels, phone 444-5231. g36t3*

FOR SALE OR TRADE — Building lots. Phone 444-5106, Larry Dorr. g6tf

FOR SALE — Used Lumber—2x4's 2x6's, 2x8's; sheeting lumber, shiplap and 1x12 footboard, etc. Phone 444-5565 before 4:00 p. m. William Stadtlander. g36t2*

FOR SALE — Second hand washer and dryer. Phone 444-2475. g37t1

FARMERS — We carry a complete line of animal and poultry veterinary needs at Redder Rexall Drug. g35tf

FOR SALE — New Home sewing machines — Grundig stereos — radios — tape recorders. Sales and service. Enid's Sewing Center. Phone 456-2170 Hampton, Ia. Leonard Levy. g16tf

FOR SALE — Davenport and chair, cornices, doors, windows, miscellaneous items. Saturday afternoon. Helen D. Dorr, 615 7th NE. g37t1

MIMEOGRAPH Paper for sale, Belmond Independent. g49tf

EVERY HOME needs a desk stapler. Markwell and Bostitch are both good staplers and can be used as tackers. Priced from $1.95 and up at the Belmond Publishing Co. office. g22tf

FOR SALE — standard register stock forms & printed forms, register machines, pasted NCR sets and Speedisets. Belmond Independent g18tf

FOR SALE — Poland China boars. Excellent test and carcass records. Guaranteed, delivered. Doyce Friedow, 2N, 3¼W Goodell. Ph. 762-3977. g32tf

FOR SALE — Olympia, Royal, Smith-Corona portable typewriters from $69.50. Victor Adding Machines from $79.50 — Buy or rent, Day, Week or Month. Belmond Independent. g49tf

IT'S terrific the way we're selling Blue Lustre for cleaning rugs and upholstery. Rent electric shamooer $1. Lloyd's Hdwe. & Appl. g37t1

FOR SALE — Wedding announcements and invitations; 100 genuine Heliograved (not to be confused with engraving) from $12.40. Let us show you our complete line of wedding announcements and stationary. Belmond Independent. g43tf

FOR SALE — 3-bedroom house in Goodell. See Kinseth Plbg. & Htg. or write Kenneth Kinseth, Box 49, Decorah, Ia. g23tf

FOR SALE — Lot one block north of Model Cleaners. Contact Larry Schimp. g26tf

FOR SALE — 715 2nd Ave. NE. Completely remodeled 3-bedroom home. Downstairs bedroom and living room carpeted. Will sell on low down payment or take vacant lot in trade. Jackson-Wright Agency g20tf

FOR SALE — Thick scratch pads 10c each, Belmond Publishing Co. g29tf

DATING STAMPS now for sale at the Belmond Independent office. No need to write a date. Only $1.10, plus tax. g25tf

DALE SAYS — We have a complete line of serums, vaccines, bacterins for hog cholera and erysipelas at your complete veterinary supply store Kessler's Pharmacy. g18tf

FOR SALE — Personalized napkins for weddings, parties, anniversaries. Thank you notes, personalized stationery, playing cards and matchbooks. See samples at the Belmond Publ. Co. g50tf

FOR SALE — Rubber stamps of every kind as low as 80c, 3-day service. Perma-Stamps from $2.90. Belmond Independent. g42tf

FOR SALE — New electric and manual adding machines from $79.50, plus tax. Belmond Independent. g28tf

STENCILS, Duplicator ink and correction fluid — now on hand at the Belmond Independent office. 29tf

FOR SALE — Two lots on hill; first $800 takes both lots, abstract furnished. Contact Keneth Kinseth, Box 48, Decorah. Iowa. g50tf

FOR SALE — Stencilling kits with 5 sizes of letters half-inch to three-quarter-inch. May be used many times. Only $1.50 Belmond Independent. g43tf

NOW FOR SALE — Modern 2-bedroom home, 1 story, full basement on paved street; former home of Miss Carrie Courtney. Located at 311 5th Ave. NE, Belmond, Ia. For inspection of this fine property see Roy A. Henderson, Executor. g10tf

MISCELLANEOUS

FOR LEASE — Service station in Belmond — going business for 35 years. Contact J. J. Stoffer, Alexander. Phone 692-3517. g37tf

AT STUD — Permanent registered quarter stallion. Yucca Bull, sire Yucca King. Gerry Vander Wolde, Garner. Phone Klemme 587-2300. g36t6

IOWA TRUCKERS RECEIPT BOOKS, now for sale at Belmond Independent. g22tf*

WANTED

WANTED — Lady to care for elderly woman in her home. Call 444-8205. g36t2

WANTED — Corn shelling and trucking. New M-M sheller. John Diekhuis, ph. 8346. g26t13*

WANTED — Help wanted — Construction work. A. R. Dorr Sons. Phone 444-5106. g46tf

FOR RENT

FOR RENT — Downtown apartment. Also 3-bedroom dwelling around June 1st. See Luin Cox at First State Bank. g34tf

FOR RENT — Typewriters and Adding machines. New machines for rent. Belmond Independent. g5tf

FOR RENT — Furnished upstairs apartment. Available June 1, Blenda Ahlstrom, ph. 5211. g35tf

FOR RENT — Men's formal wear for all occasions at Thompsen and Keleher Clothing. g27tf

Business Services

WE ARE NOW equipped to repair and resole shoes. Satisfaction guaranteed. Lowell's Family Shoe Store. g27tf

KESSLER'S Pharmacy will fill your prescription with prompt, accurate and courteous service. Dick Bloemke, registered pharmacist, phone 2447. g6tf

WATCH NEED CLEANING? Bring it to Dougherty Jewelry. Prompt Service. g40tf

BE SURE — Insure with us. Insurance for all your needs, Flanagan Insurance. Phone 2391 or 2414. g42tf

YOUR DOCTOR'S prescription expertly compounded at Redder Rexall Drug. g1tf

FOR "MR. FIX IT" (Gunnar Kling) call Spahn and Rose Lbr. Co. 444-2250 for general repairs. 49tf

PIANO TUNING and repairing. H. E. Stutters, Clarion, Phone 532-3509 g23tf

Cards Of Thanks

I wish to thank so many dear friends and relatives for their prayers, thoughts of kindness, gifts and cards at the housewarming they gave me. A special thanks to the committee. "Giving thanks always for all things unto God the Father in the name of our Lord Jesus Christ." (Ephesians 5:20.) Jennie Retleff. 37t1

I wish to thank all my friends and relatives for all the visits, cards, flowers and gifts I received while I was a patient at the Belmond hospital and the Americana Nursing Center at Mason City. A special thanks to Doctors Weber and Leinbach and the hospiatl staff for their fine care: also thanks to Rev. Shelby and Rev. Miller for their visits and messages. All was very much appreciated. Mrs. Rena Landon. 37t1*

I wish to thank my friends, neighbors and relatives for the cards and gifts I received while in the Park hospital. They were greatly appreciated. Emmett Carr, Rowan. 37t1

It was a great disappointment to us when, for personal reasons, we decided to resign our employment with The Clinic.

Five things especially attracted us here: An accredited hospital, good medical records, heavy emphasis on having excellent laboratory and X-ray facilities, a nice little medical library at the office, and modest prevailing fees. We think these are some of the most important earmarks of an honest effort to practice good medicine. The fact that on other points we have been sufficiently disappointed to alter our plan for making Belmond our permanent place of practice, in no way alters these former observations.

The workers at The Clinic, as well as the personnel at the Hospital, the Administrator, the office force, the nurses and their aids, the laboratory technologists, and especially the operating room staff, could hardly have been more pleasant. Really, we never worked with finer folks.

To the pleasant people of this area who welcomed us, as strangers, to Belmond, and especially to those we had the pleasure of serving professionally, we wish you God's keeping. And if we meet not again in this world, may we have a longer and happier association in the earth recreated, where there will be no sickness or sorrow.

Doctors Harry and Velda Weber 37t1*

Holland Extra Bailer Twine

7^{75} Per Bale

ROWAN

LBR. & GRAIN CO.

Phone 853-2211
or 853-2214

DRAGLINE WORK
GRAVEL & FILL HAULING
BLACK DIRT
PAUL STEENBLOCK
PH. 444-5273

OWNER MOVING HOME FOR SALE

Nice 3 bedroom, 2 story, remodeled, includes drapes, lots of carpet and built ins, finished basement, on corner lot and pavement. $17,000

R. W. COURSON Agency

REAL ESTATE PHONE 444-2451 INSURANCE

SUMMER'S COOLEST IDEA AWNINGS

CANVAS AND ALUMINUM

- WROUGHT IRON RAILINGS
- ALUMINUM DOORS AND WINDOWS

FREE ESTIMATES

Phone 423-0044 406-408 S. Federal Mason City

Mason City Tent & Awning Co.

Kirkendall Addition Home For Sale

This is a 4 bedroom, split level home with walkout basement. Carpeted. Breezeway, attached garage and paved drive all on an extra large lot. July 1 possession. Priced at $21,00. For inspection see . . .

R. W. COURSON AGENCY

REAL ESTATE PHONE 2451 INSURANCE

NIGHT LIVESTOCK SALE
EVERY TUESDAY
7:00 P.M.
SELLING ALL CLASSES OF LIVESTOCK
IF YOU HAVE STOCK TO LOOK AT PHONE 444-5192.
BELMOND SALE PAVILION
BELMOND, IOWA 21tf

Belmond Locals

Nic Nelson and Mrs. Russell Lonnevik, Wayne, Marvin and Ruth Ann spent a few days last week in Minnesota. They visited the Roy Larson family at Osakis and the Rev. Clifford Nelson family in St. Cloud. While there, they attended high school commencement at St. Cloud in which Stephen Nelson was a graduate.

Mr. and Mrs. L. M. Helland and grandson, Dennis Finn, spent last week in northern Minnesota.

Dennis Finn left Tuesday for Evansville, Wis., to spend the summer with his parents, the Orland Finns. He had stayed with his grandparents, Mr. and Mrs. L. M. Helland, to finish his schooling.

The Garold Vestweber family of Hampton enjoyed Sunday dinner in the J. E. Ketchum home.

Belmond Locals

Mr. and Mrs. Fred A. Carstens of Cedar Rapids were Sunday dinner guests in the Cecil Carstens home.

Mr. and Mrs. William Grimes visited over the weekend with Mr. and Mrs. Daniel Gerberich at Des Moines.

Mr. and Mrs. William Halfwassen and family of Mason City were Sunday dinner guests in the Henry Halfwassen home.

Mr. and Mrs. O. J. Harlow of Clarion called Sunday morning at the home of Mrs. Ruth Coulson. In the afternoon, other callers were Mr. and Mrs. J. W. Veeder of Hampton and Mr. and Mrs. Louis Brideson of Baynard.

Mr. and Mrs. Otto Nuehring of Forest City visited Friday evening in the Henry Nuehring home.

Belmond Locals

Mrs. Ruth Hardwick of Marshalltown and Mr. and Mrs. Glenn Veeder of Mason City called Memorial Day at the home of Mrs. Ruth Coulson.

Belmond Home Must Be Sold in Next 30 Days

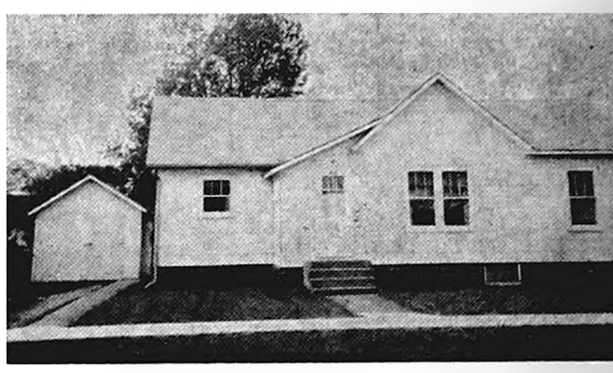

Former home of Rebecca DeWaard, located at 720 2nd St. NE. Two bedroom with a large carpeted living room, completely modern. Can be bought on contract. For appointment to see this fine home contact:

JOE DEWAARD

Kanawha, Ph. 762-3516

Watch for listing of Household furnishings to be sold at Auction June 16th Friday at 6:30.

SHOES
REPAIRED
REBUILT
RESTYLED

Cut Down On Shoe Bills . . .

Have your worn shoes repaired AT

LOWELL'S Family Shoe Store

FLY YOUR FLAG

FLAG DAY

JUNE 14th

"Show Your Allegiance Week"
June 11-17
BELMOND
Jaycee-Ettes

will be selling flags during this week to all individuals and business places who would like to purchase a flag. Price $3 and up. Phone 444-5176, Mrs. Richard Wirth to place your order.

WANTED

June 18
Father's Day
GRANDAD'S TOO
Remember Dad!

Everyone To Shop AT Thompsen & Keleher Clothiers FOR FATHER'S DAY

REWARD . . .

HAPPY FATHERS!

CHECK THIS LIST FOR A FAVORITE GIFT

( ) After Shave & Cologne by Jade East
( ) Dress Shirts by Arrow & Truval
( ) Sport Shirts by Arrow & Truval
( ) Jackets by Rugby
( ) Pajamas by Munsingwear
( ) Swimwear by Truval
( ) Socks by Jerks
( ) Luggage by Samsonite
( ) Slacks by Farah & Mr. Hicks.
( ) Underwear by Munsingwear
( ) Jewelry by Swank Sire
( ) Ties by Ernst & Sweet
( ) Belts by Sire

ALWAYS FREE GIFT WRAPPING

REMEMBER YOUR FATHER'S DAY STORE FOR A GIFT OR GIFT CERTIFICATE

Thompsen & Keleher

CLOTHIERS BELMOND

CLIP THIS COUPON

AND GET THESE SPECIAL PRICES ON
Martin Senour "Farm Guard"
Barn Paint

RED LATEX $\$4^{75}$ Gal. OR WHITE LATEX $\$5^{95}$ Gal.

KESSLER'S Pharmacy

Cash in on Food Savings

G. B. Wieners 2 Lb. Pkg. 89c

BOSTON BUTT LEAN
Pork Roast 49c lb

BOSTON BUTT LEAN
Pork Steak 59c lb

FOR BARBECUE
Pork Riblets 39c lb

HORMELS
Smokies . . Pkg. 59c

Hormel Cure 81
HAM Lb. $1.19
Sliced or Whole

P & G SLICED
BACON . . . . 69c lb

SUMMER
SAUSAGE . . . . 69c lb

CHOPPED
HAM . . . . 69c lb

Homemade Pork
SAUSAGE 2 LBS 89c

WILSON

Certified BEEF

Satisfaction Guaranteed

CHUCK STEAK lb. 59c

Ground Beef 3 LBS $1.39

REAL LEAN
Ground Round 69c lb

FRYERS

No. 1 Whole and Over 3 lb. Ave. Lb. 29c

ROUND OR SWISS
STEAK 79c Lb.

PILLSBURY
Cake Mixes 4 FOR $1

SUREBEST
Milk Gallon 89c

BAKERITE
Shortening 3 LB. TIN 59c

SHURFRESH
Hotdog or Hamburger Buns
2 Pkgs of 8 49c

ORANGE DRINK
HI-C 4 46-oz. Cans $1

WHITE BEET
Sugar 10 LBS 89c
WITH THIS COUPON AND $10
ORDER OR MORE
OFFER EXPIRES 6/14/67

Watermelon
24 lb. Ave. 99c

SHAFTER WHITE
Potatoes 10 Lbs. 49c

Cukes—Green Onions
Radishes—Peppers
10c ea

FRESH
Strawberries Qt. Box 49c

FRESH
Lemons 49c dz

FRESH PINEAPPLE

FREE WITH THIS COUPON

10-oz. 29c Insulated Tumbler
ASSORTED COLORS
1 Given Each Week With
$10 Order or More
Start Your Set of 8 Now
COUPON NO. 1

Butter-Nut Coffee 2 lb. tin $1.19

NABISCO
GRAHAM Crackers 3 1-lb. Pkgs. $1

STOCK UP ON
FROZEN FOODS
ONE WEEK ONLY!
Whole or Sliced Frozen
Strawberries 25-lb. Tin $6.79
Sunkist Lemonade 6 oz. can 10¢
ORE-IDA SHOE STRING
Potatoes 4 20-oz. Pkgs. $1

PERFEX	KARO SYRUP	LIQUID IVORY
42-oz. Box 69c	Dark Pint 29c	Giant Size 49c

VAN CAMP'S
Pork 'n Beans 5 No. 2 Cans 89c

All Flavors Costellos
Frozen Dessert ½ Gallon Plastic Container 59c

Item	Qty	Size	Price
Ma Brown Strawberry Jam	3	12-oz. Jars	$1
Osage Home Style Peaches	4	No. 2½ Cans	
WK or CS Shurfine Corn	5	303 Cans	
Kobey Shoe String Potatoes . .	12	No. 211 Cans	
Heinz Ketchup	3	20-oz. Family Size Bottles	

ALL FLAVORS
Kool Ade 3 FOR 10c

Milky Way or Snickers
Candy Bars 3 FOR 10c

White or Colored Soflin 2 Ply.
Toilet Tissue 10 Rolls 69c

Crisco Oil
24-oz. Bottle 49c

KELLOGG'S
Corn Flakes 3 12-oz Pkgs. 89c

GOOCH'S
Macaroni 2 Lb. Pkg. 39c

Swanson's Boned
Chicken 3 Cans $1

ADVERTISED PRICES GOOD THROUGH JUNE 14, 1967

THE NEWEST AND FINEST
P&G Super Market
BEST MEATS IN TOWN
PHONE 2335
BELMOND, IA.

BLUE BONNET
Oleo 4 LBS. $1

TOM'S Damaged & Unclaimed Freight

MANLY, IOWA

★ USE YOUR CREDIT

TOM'S HAVE DONE IT AGAIN !

8 Truck Loads of Merchandise and No Room! This Merchandise Has to be Moved at Gigantic Savings! Such as:

4 Pc. Bedoom Set

Regular	$159.95
Name Brand Box Spring & Mattress, Regular	$199.90
Regular Total	$359.85
SALE PRICE	$319.95

OUR SPECIAL PRICE

6 Piece Set $149.95

STUDIO COUCHES

Extra heavy cover, coil spring construction, ass't colors. Regular $79.95

NOW ONLY —

$33⁹⁵

EARLY AMERICAN HIGH BACK **ROCKER**

Heavy Textured Cover. Maple Trim
Regular $79.95

NOW **$33⁹⁵**

Ultra Modern SOFA

The Style of Tomorrow. Deep tufted seat and back. Top quality style & workmanship. Modern textured cover. Assorted colors

REGULAR $349.95
NOW **$169.95**

Beach Towels 69c

Values to $2.98

Men's SPORT AND DRESS CAPS
Values to $1.49, your choice 49c

Give Your Furniture a New Look —

VINYL UPHOLSTERY

yard $1.29

Values to $8.95

TOM'S

HOURS: Open Tues., Wed Thurs., & Sat., 9 to 6 — Mon., Fri. 9 to 9
Closed Sundays

Corner of Hiways 65 & 9,

MANLY. IOWA — Ph. 454-2272

TRY AN AD IN THE SIGNAL PEACH SECTION

LARGE SELECTION OF BEEF, DAIRY and GRAIN FARMS IN WISCONSIN and MINNESOTA
Bought on Contract for Deed.

475 acres, 275 tillable, dairy barn for 55 cows, barn cleaner, pipeline milker, 650 gal. bulk tank, 2 silos with auto. unloaders, 3 loafing sheds, new machine shed 38 x 88, new machine shed 64 x 46, new double crib, $10,000 in cement feed lot. Farm well fenced with 5 bedroom modern home. Price $82,000, $20,00 will handle. Taxes $950.

498 acres. 400 acres tillable, 220 A. corn base, 94 bu. yield. All Tama soil. 320 x 60 siios with auto. unloaders, 2 loafing sheds, $18,000 in cement feed lot. Dairy barn for 36 cows with barn cleaner. Silo 14 x 50. Good modern 5 bedroom home on state highway. Price $300. $30,000 will handle it.

Also other farms from 200 - 600 acres. Call before 8 a.m. or after 8 p. m.

P. M. CALLAN REALTY

4 - 29th St. S. W. M. R. 70 Phone 289-6098
ROCHESTER, MINN., 55901

DEADLINE for advertising in the Signal Peach Section is Monday noon each week.

Dealer for PICKUP CAMPERS McCoy and Herrick. Dahl's Manly Camper Service. 322 West Harris. Ph. 454-2411, Manly, Iowa.
P19tfc

Complete Insurance Counseling

Estate Planning
Self-employed Tax Plan
Hail — Farm Liability
Farm Fire—Life Insurance

Contact Jim Egner, 454-2522

Manly Insurance Agency
Manly, Iowa

PEACH Want Ad

....

....

....

....

10 Words $1.25 Signature ....

10c each word over 10 Address ....

DEADLINE MONDAY NOON CLIP AND MAIL TO

Manly Signal -- Manly, Iowa

Iowa's Oldest Jeep Agency

Holy Toledo, what a car!

IT'S THE JEEPSTER

V-6 engine, 4-wheel drive, auto. trans., bucket seats, auto. top

Hill Truck & Auto Service

8 other Jeep Models to choose from
MANLY, IOWA Ph. 454-2214

YAMAHA Sales and Service and Trailblazer Travel Trailers Sales and Rentals.
Open daily 8 a.m. to 5:30 p.m.
Monday & Thursdays to 9 p.m.
Phone 845-2392
BRATRUD CYCLE SHOP
Kensett, Iowa
P4t21

Sand & Gravel

Ready for delivery-per load

Crushed Gravel	9.60
Black Dirt	9.60
Fill	7.60

Helling Sand & Gravel
Ph. 845-2261 Kensett, Ia

WANTED — Two restaurant waitresses with experience preferred. Would consider non-experienced ones.
C & A Highway Grill,
Manly, Iowa

TWO APARTMENTS for rent in Manly. Utilities furnished. Upstairs, rear entrance. Schares Pharmacy. 454-2795
tfP22

READY TO SELL ?
Farms — Homes
Commercial
RANDALL REALTY
Realtor
Mason City, Iowa
Call JIM EGNER
Ph. 454-2522 Manly, Iowa

REASON NO. 8

ENID'S Fashion Fabrics

Ample free municipal parking at our convenient rear entrance.

GRAND OPENING THIS FRIDAY AND SATURDAY IN FOREST CITY

C &A STANDARD SERVICE & HIWAY GRILL
Home Cooked Meals
Full Dinner Menu
Homemade Rolls, Pies and Cookies
Large Tenderloins
Highway 65 & 9
at MANLY, IOWA
Eat Here and Shop
at Tom's

PUG PUPPIES

AKC
Fawn
Male & Female

From Champion Stock
WURN'S PUG KENNELS
Deva Wurn, Prop.
Ph. 696-5621 Plymouth, Ia.

Expert Cleaning, repairing, alteration. One day service. Manly Quality Cleaners.
P194tc

TIED-UP?

Money tied up in articles you and your family no longer need? Convert them to cash in a hurry through a low-cost want ad.

Manly Signal
Manly, Iowa

½ Chicken Dinner

Includes Salad, Fries, Bun and Drink
Coffee, Milk or Root Beer

$1⁴⁰

Gallon Root Beer - 75c

PLUS CONTAINER

A & W ROOT BEER

Manly A & W Drive In

Highway 65 South — Manly, Iowa

ONLY A & W DRIVE-IN IN WORTH COUNTY

SUPPLEMENT TO THESE 9 NORTH IOWA NEWSPAPERS:

KOSSUTH COUNTY ADVANCE
Algona, Iowa Phone 295-2424

BANCROFT REGISTER
Bancroft, Iowa Phone 4361

BELMOND INDEPENDENT
Belmond, Iowa Phone 444-2331

BRITT NEWS-TRIBUNE
Britt, Iowa Phone 843-3851

FOREST CITY SUMMIT
Forest City, Iowa Phone 582-2112

GARNER LEADER
Garner, Iowa Phone 923-2684

LAKE MILLS GRAPHIC
Lake Mills, Iowa Phone 592-4222

MANLY SIGNAL
Manly, Iowa Phone 454-2216

NORTHWOOD ANCHOR
Northwood, Iowa Phone 324-1051

NORTH IOWA
Peach
LAKE MILLS
NORTH WOOD
BANCROFT
MANLY
FOREST CITY
ALGONA
BRITT
GARNER
BELMOND

Delivering your advertising messages every week to the

"Heart of Central North Iowa"

27,800 CIRCULATION

EVERY WEEK of the Year!

blanketing Kossuth, Winnebago, Worth, Hancock counties plus important areas in Wright, Mitchell and Cerro Gordo counties

NORTH IOWA Peach OF THE WEEK!

Girl Scouts of the Northwood Junior Troop 295 participate in the flag ceremony, an important part of scout activities. Shown are Barbara Zwanziger, Gigi Welsh, Rita Anderson and Blanche Oleson.

Northwood sponsors three Brownie troops, a 38 member junior troop, a Cadette troop and a senior troop, with 130 girls registered plus a dozen adult leaders.

THE GARNER LEADER

AND SIGNAL AND GARNER HERALD
COUNTY SEAT OF HANCOCK COUNTY, IOWA
Phone 923-2684. Garner, Iowa 50438

For Sale:
J.D. 45 Loader for 3010, or 4010, $195. Wilbur Olson, 582-4953.

FOR SALE
1960 Dodge ¾-Ton pickup, 4 speed heavy duty, 200 hp. V-8. Good condition. Kay Shuver, Garner. 5-31*

Premium Payments

Breaking You?

...Put your payments on a budget plan designed for YOUR convenience. We'll make it easy for you to meet the costs of home, automobile and other protection. Get year-round protection in easy installments.
Start now. Just phone.

ELLING Ins. Agency

E. C. "Yank" Elling
J. A. "Jim" Gatchel
Phone 923-2546
Garner, Iowa

representing
THE CONTINENTAL
INSURANCE COMPANIES

Barbeque Chicken
(Baked beans, cole slaw, French bread, coffee, or milk)
Saturday, June 10
Serving starts 6 pm.
V.F.W. Lounge
Garner, Iowa
Adults $1.25; Under age 12 - 75¢
Public Is Invited!

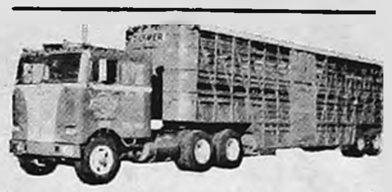

ANY TIME PLACE or NUMBER
ZIESMER
Livestock Transportation
Ph. 923-2619 Garner

THE **RITZ**
Where you window shop for your food
"PORKY" GILLES
South Shore Bayside
Clear Lake, Iowa

BARGAINS - USED MOWERS - BARGAINS
3 — Sears Riding Mowers, 24 to 34 inch.
1 — Springfield W/Starter, 32 inch.
1 — Snapper Comet W/Starter, 30 inch.
1 — Gamble Red Ryder.
1 — Moto-Mower.
ALL IN GOOD CONDITION — BUY NOW
Bargains — Used Mowers — Bargains
1 — 1952 Dodge, 1 Ton truck, good tires, $199.00.
1 — Set of tool boxes for ½ Ton pickup, $75.00.
JIM HOWIE-JOHN DEERE-GARNER, IOWA

For Sale or Rent: New Apache Camping Trailers, Duane Severson, Ph. 923-3118, Garner. tf

YOUR Independent Insurance AGENT
SERVES YOU FIRST

Be confident when trouble strikes

You can be sure you'll get help fast—if you get your business insurance through a man who displays this symbol. As an independent insurance agent, he cuts through red tape, sees you get prompt, fair payment.

ELLING Ins. Agency

E. C. "Yank" Elling
J. A. "Jim" Gatchel
Phone 923-2546
Garner, Iowa

It's a . . .

'Peach'

Bock OIL Co.
DX
RADIO DISPATCHED for BETTER SERVICE!
GARNER Phone 923-2621
KLEMME Phone 587-2220

FOR SALE: 1951 Chevrolet 1 ton pickup, 4 sp., Good condition. Robert Prohaska, 923-2098

REASON NO. 1
for shopping at
ENID'S Fashion Fabrics
McCall's Simplicity, Vogue and Butterick Patterns
GRAND OPENING THIS FRIDAY AND SATURDAY IN FOREST CITY

Savoy Cafe
Garner, Iowa

Sunday Smorgasbord
11:30 a.m. - 2 p.m.
Under age 10 - $1.00
Adults - $1.75

Fish Fry Smorgasbord
Every Friday
(All you can eat)
5:30 p.m. to 8 p.m.
$1.00 Per Person

---

the BRITT NEWS-TRIBUNE

Thursday, June 8, 1967

FROM NORTH IOWA LARGEST CYCLE DEALER
New and Used Hondas
We have over 100 New and Used Hondas on hand to choose from.
Write for free literature and prices.
Several other used makes---
KERN'S IMPLEMENT
Britt, Iowa
Ph. 515-843-3823
open Mon. - Fri. 7:30-5:30
Sat. - 7:30-12:30

SONOTONE
Hearing Aid Center
HAVING TROUBLE HEARING?
or — Hear
but Don't Understand?
Come see us
HEARING AID CENTER
Wednesday, June 14
COUNTRY SIDE MOTEL, Britt
11 a.m. to 3 p.m.

See our New SONET®
all-in-the-ear hearing aid

FREE REPLICA (non-operating)
Other models include the latest in eyeglass, behind-the-ear and body types.
Come in for a FREE audiometric test by Sonotone — *the Trusted Name in Better Hearing for Over 37 Years.*

SONOTONE
of Mason City
107 E. State-Brick & Tile Bldg.
Mason City, Iowa
GERALD D. MILLER, MGR.

FOR SALE: Poland China Boars-Tested Sires. Performance data available. Floyd Friedow & Sons, Kanawha.

Call us now for Hamilton Shaver Pullets for fall. Phone 679-4225, Wesley, Ia. TF

FOR SALE: 16 Foot Wood Row Boat. W. W. Kabrick. Britt Ph. 843-4131.

WANTED: One owner car, ford or chevrolet. Approx. 1960. Ph. 843-3586, Britt.

FOR RENT: Two double front Retail Store buildings for rent on Main Street in Britt. W. E. Casady.

FOR SALE: 90 Ewes, one or all. 1 mi. E. 1 N. Corwith. John McMahon, Phone 583-2252.

HANCOCK COUNTY FARMS FOR SALE

Choice 160 A. in high state of production. All tillable webster & clarion soil. Good adequate set of bldgs.

160 A. with good set of bldgs. Webster & clarion soil. All tillable.

160 A. with 2 sets of mod. bldgs. 1 set on each 80 A. Webster & clarion rolling phase soil. All tillable. Good producer.

These quarters are outstanding farms in this county. All are high producers with good tenants & have been well farmed.

MILLER REALTORS. BRITT IA.

FOR SALE: House at Forest City, 4 bdrm., 1 1/2 bath, nicely located, hardwood floors, immediate possession, $8500. Tegland's Real Estate, Britt. Ph. 843-3491.

FOR SALE: Modern 3 bedroom house to be moved, with or without furnace. Herman Schaefer, Britt. Phone 843-3960.

Call us for day old and started pullets. 843-3782. Britt Hatchery, Britt, Iowa.

FOR SALE: Court Whist tally cards. Britt News-Tribune. 37-tf

FOR SALE: Large modern home on corner lot, 3 bedrooms, 1 1/2 baths, double garage. Write Box 128-G, Britt, Iowa

Used Machinery
BAUER IMPLEMENT
WESLEY, IOWA
[illegible] row cult. and some cheaper ones.
Several used mowers, rotary hoes.
Oliver 880 Diesel.
Oliver 88 Diesel.
'52 B JD.
'56 UB Mpls., wide front
IH, WF to fit M to 450
Cab to fit 560
460 Gas, Reg. Drawbar
2010 D JD wide front
Farmall M with 9 sp. trans.
400 IHC power steering and several cheaper tractors.
560 D with turbo charger, fast hitch with super torque tires.
560 gas.
560 gas, IH late model with cab.
1959 1½ Ton IHC pickup, bonus box
1600 IHC 62 2 speed, 825-20 tires.
155 WB with or without 16 ft. box.
Several cheaper pickups.

PHONE 843-3851

REASON NO. 2
for shopping at
ENID'S Fashion Fabrics
Carltex, Kaplan, Forstmann, Pendleton, Einiger woolens
GRAND OPENING THIS FRIDAY and SATURDAY IN FOREST CITY

USED FARM MACHINERY
1 - J. Deere, 720 dsl.
1 - J. Deere, 60 Gas
1 - Moline, M 5 Gas
2 - Oliver, 1800 Gas
1 - Oliver, 77 Gas
1 - J. Deere, 4 row rear mtd. cult. 2 yr. old
1 - J. Deere, 4 row frt. mtd. cult.
1 - Balzer forage box
1 - New Holland 66 P.T.O. baler

Britt Implement
Phone 843-3807

QUALITY PRINTING
PROMPT SERVICE
COMPETIVELY PRICED
Letterpress or offset
or Both
No Job too Large and
None too small
the Britt News Tribune
Phone 843-3851

The Northwood Anchor

NORTHWOOD, IOWA, 50459
June 8 1967

SEE OUR NEW MAYTAG
WRINGER MACHINE
ONLY $99
Also good used Maytag wringer and automatic washers—Cheap!
VETERANS SKELGAS SERVICE
324-210 Northwood

FOR SALE — Whitcomb building in Northwood, north of Shell station. One bedroom apartment up. Building to be moved. Write Mrs. Ben Whitcomb, 704 East Park Ave. Albert Lea, Minn. p23-2t

WANTED — Good aluminum canoe. Martin 60 outboard motor. Contact Lloyd Madson, Northwood, Iowa 324-1114 or 324-1051 23-1t

FOR SALE — Hotpoint 30-inch electric range. Push button burner control; Rota-Grill, in good condition. Dick Tuttle, phone 324-2268 p23-1t

FOR SALE
203 acres, plenty of buildings for a large hog and cattle operation, silo, 3-bedroom modern home, 12 years old. Contract

Good established drive-in. Other interests require the owner to sell. Located in North Central Iowa on major highway.

Methus Realty
324-2381 Northwood

THINKING OF A POLE BARN THIS YEAR?

If you are thinking of a pole barn for warehousing, animal shelter or other uses, contact us. We have the experience, materials, plans, contractors available and the know-how to build the shelter you need. Financing available too, if necessary.

B&K LUMBER INC.
324-2075 Northwood, Iowa

Protect Your Crop Income With the
CROP HAIL Blanket Policy

COMPLETE CROP PROTECTION
☐ Designed for modern farming needs.
☐ Covers all major crops.
☐ Save money with FarMutual Crop Hail Insurance.

FARMUTUAL insurance

Worth Mutual Insurance Ass'n.
Glenn O. Tenold, President
Jerry E. Olson, Secretary
Northwood, Iowa, Ph. 324-2452
Representing
GRINNELL MUTUAL REINSURANCE COMPANY
GRINNELL, IOWA

FOR SALE — Judsen super charger for MGA, used less than 100 miles. $150. Phone Northwood 324-1051 or 324-1114. p23-1

SERVICES
Farm Management
Proper management makes more profit from your farm investment
METHUS FARM MANAGEMENT SERVICE
Phone 324-2381 Northwood P19-tf

Special On Hay Equipment
10% Discount on the Following Items
IH No. 27 Baler
IH No. 14 Rake
IH No. 16 Rake
IH No. 24 Hay Conditioner
IH No. 120 Semi Mounted Mower with conditioner attachment
IH No. 100 Trailing Mower with conditioner attachment
2 IH No. 200 Semi Mounted Mowers
IH No. 816 Mower-condition, 9 ft. cut

Used Hay Equipment
'61 New Holland 67 Hayliner, like new $875

HELGESON MOTOR CO.
324-2177 Northwood

Quality Used CARS & TRUCKS
'62 Ford 500 XL 2-dr. Hdtp., PS., Automatic, Buckets, Real Nice
'64 GMC ¾-T cab & chasis
'60 GMC ¾-T, pickup
'56 Chev. ¾-T
'55 Ford ¾-T
2 Chev. Corvans, '61 - '63
MANY OTHERS
See us for your new GMC truck.
The Best Deal Anywhere and The Best Service
Jaspers Implement
324-2526 Northwood

SHOP THE PEACH

REASON NO. 6
for shopping at
ENID'S Fashion Fabrics
Buttons! Buttons! By Streamline and B.G. & E.
GRAND OPENING THIS FRIDAY AND SATURDAY IN FOREST CITY

---

100 YEARS OF CONTINUOUS SERVICE TO THE FOREST CITY AREA
1867 1967

THE FOREST CITY SUMMIT

Behlen Farm Products:
- In-Storage Drying Systems
- Grain tanks
- Batch and continuous flow dryers
- Drying tanks
- Pork and beef factory
- Oxygen free silo
- Commercial dryers and buildings
- Most any kind of farm buildings

If it has anything to do with steel, we've got it! Contact us for free estimates.
Otto Larson Jr. or Duane Thompson
Ph. 582-4468; Ph. 582-4787
Forest City, Iowa

COMPLETE on the farm tire service, vulcanizing, tire repairing of all kinds. Richardson's Tire Shop, Forest City, Iowa. Phone 582-4991. 19tfb

FOR RENT: 2 rooms for business or office. Glass frontage on alley, next to city parking. Enid's Fashion Fabrics, Forest City. 21b

REASON NO. 7
for shopping at
ENID'S Fashion Fabrics
Silks, satins, cottons, synthetics, prints, plains
GRAND OPENING THIS FRIDAY and SATURDAY IN FOREST CITY

DISTRIBUTORS FOR
PITTSBURGH PLATE GLASS COMPANY
BROKEN GLASS?
CALL
EDDY'S PAINT AND GLASS
Phone 582-4241 Forest City, Iowa
For expert installation of
- Plate Glass
- Windows
- Aluminum Fronts
- Aluminum Marquees
- Windshields
- Mirrors
- Aluminum Doors
- Store Fronts

Call us for an estimate

COMPLETE UPHOLSTERING SERVICE! All types upholstering; hundreds of plastic and fabric samples. Knife and shear sharpening service (including pinking shears). Satisfaction guaranteed. Ralph's Upholstery, Forest City, phone 582-4071. -- 20-tfb

BIG SAVINGS on shoes and clothing for the entire family at Sidney Reuben's 38th anniversary sale now in progress. Choose from north Iowa's largest stock of brand name shoes and clothing at Reuben's Department Store, Forest City. 22P

MULTI-CLEAN Distributor
CARPET CLEANING
SPECIALIZING IN
Commercial and Home
- Carpet cleaning
- Floor cleaning
- Waxing of all kinds
- Wood floor sealing

WE SELL MAINTENANCE SUPPLIES . . .
Baker Custodial Service
Pho 582-3332 Forest City, Iowa

NORTH IOWA TEACHERS: Summer employment. Call Fort Dodge 576-1961 (collect) between 9 a.m. and 3 p.m. P-23-2P

MOVING? . . .
. . . The Best Costs No More!
Get those extras at no additional cost . . .
- Personalized Pre-Planning
- Latest Uni Packing methods
- Sanitized Vans & Equipment
- Betty Malone Consultant Service

Call today for an accurate estimate, without obligation.
PLETCHER TRANSFER & STORAGE
Phone 582-4179 Agents for United Van Lines Forest City

FOR SALE: 160 acre farm, practically all tillable, 6 miles south of Forest City, Iowa. Will sell on contract. 160 acre farm, no waste land, good producer, 9 miles north of Forest City, Iowa. To settle estate. A Kenneth Hanson, Forest City. Phone 582-3722. 23B

FOR SALE, or for trade for truck: 1963 IHC ¾-ton pickup. V-8, 4-speed, grain and stock rack; good condition. Roger Hrubes, Crystal Lake, Iowa, phone 565-3272. 23b

ALUMINUM SHEETS—23"x36" Ideal for lining farm buildings, making roof repairs, etc. .009" thick so they're easy to work. 25c each. Summit Printting Co., Forest City, Iowa. 22tfb

BUSINESS BUILDING on Forest City's main street for sale or for rent. Owner will remodel to suit tenant. Available now. Inquire at Summit Printing Co. 22tfb

Summit Want Ads Bring Buyer and Seller Together, Easy, Fast

OPEN HORSE SHOW
Forest City Saddle Club
SUNDAY - JUNE 11TH
Arena on Highway 69 — Forest City, Iowa
Halter — 8:30 A.M. Performance 1:30 P.M.
Iowa stock horse association accredited

NORTH IOWA
Peach
LAKE MILLS
NORTH WOOD
BANCROFT
MANLY
FOREST CITY
ALGONA
BRITT
GARNER
BELMOND

Delivering your advertising messages every week to the

"Heart of Central North Iowa"

A New Service To Our Advertisers Going Into 27,800 Homes

Each week the "NORTH IOWA PEACH" will be included in the regular weekly issues of NINE LEADING NORTH IOWA NEWSPAPERS!

YOU GET NEWSPAPER READERSHIP-PLUS-AREA WIDE COVERAGE

"The North Iowa Peach" Is A Part Each Week Of Each Of These Leading North Iowa Newspapers:

- Algona Advance
- Bancroft Register
- Belmond Independent
- Britt News-Tribune
- Forest City Summit
- Garner Leader
- Lake Mills Graphic
- Manly Signal
- Northwood Anchor

When You Want Advertising That Pays Off, Phone Or Mail Your Ad To The "North Iowa Peach", In Care Of Your Local Weekly Newspaper

(One Of The 9 Listed Above)

★ **Good Ads, Expertly Written By Ad Personnel At Your Local Newspaper**

★ **Big Area Coverage, Every Week, To 27,800 Homes!**

★ **Concentrated "Home Town" Readership Throughout The Area, In Local Papers**

NEED A LIFT?

FOR MEN --

The NOW in men's wear —not yesterday but now and tomorrow! The exciting world of high fashion for men. You'll never know how exhilarating this look can be until you have worn it!

As seen only at Anderson's in all this area.

Andersons

Forest City, Iowa

---

100 YEARS OF CONTINUOUS SERVICE TO THE FOREST CITY AREA

1867 1967 THE FOREST CITY SUMMIT

BIG SAVINGS on shoes and clothing for the entire family at Sidney Reuben's 38th anniversary sale now in progress. Choose from north Iowa's largest stock of brand name shoes and clothing at Reuben's Department Store, Forest City. 22P

ALUMINUM SHEETS—23"x36" Ideal for lining farm buildings, making roof repairs, etc. .009" thick so they're easy to work. 25c each. Summit Printting Co., Forest City, Iowa. 22tfb

BUSINESS BUILDING on Forest City's main street for sale or for rent. Owner will remodel to suit tenant. Available now Inquire at Summit Printing Co. 22tfb

AIR TAXI
Charter Service
(Reasonable Rates)
Evans Air Service
Phone 923-3210
Garner, Iowa
22 2p

FOR SALE: 160 acre farm, practically all tillable, 6 miles south of Forest City, Iowa. Will sell on contract. 160 acre farm, no waste land, good producer, 9 miles north of Forest City, Iowa. To settle estate. A Kenneth Hanson, Forest City. Phone 582-3722. 23B

FOR SALE, or for trade for truck: 1963 IHC ¾-ton pickup. V-8, 4-speed, grain and stock rack; good condition. Roger Hrubes, Crystal Lake, Iowa, phone 565-3272. 23b

FOR RENT: 2 rooms for business or office. Glass frontage on alley, next to city parking. Enid's Fashion Fabrics, Forest City. 21b

GRAND OPENING

ENID'S Fashion Fabrics

of North Iowa's Newest, Finest
FASHION FABRIC SHOP
on Shopper's Lane
in Forest City

FRIDAY and SATURDAY

JUNE 9TH and 10TH

★ **Register for many Free Door Prizes**

★ **A Free Gift for every lady**

Look for the
9 REASONS
to make Enid's your fabric headquarters every page of the Peach.

GRAND OPENING SPECIALS

- Several tables of spring and summer fabrics from our regular stock at closeout prices
- Limited stock of Heller's bonded wool jersey. Was $3.98, now $1.98

The Belmond Independent

"Heart of This Four County Trade Area"

WANTED — RN or LPN for charge nurse. Choice of shift. Meals furnished. Starting pay good depending on qualifications. Bel Chris Manor Nursing Home, Belmond, Ph. 444-5188. p5t2

AT SERVICE — Permanent registered Appaloosa, quality color, confirmation.

Registered Quarter horse, breeding Poco Champ Topside, Whiskerino Bottomside.

Robert Haupt, Rowan Phone 853-2479. p5t2*

If you would like to live in Belmond and own your own home then see Courson Agency about a near new 4 bedroom split level home with walkout basement. Carpeted. Has attached garage, paved drive and on an extra large lot all for $21,000. Located just ½ block from high school in a fine residential area in east Belmond. See R. W. Courson Agency, phone 444-2451 Belmond. P5t1

You get the "Red Carpet" treatment at Kinseth Plbg. & Htg. in Belmond. We specialize in residential, commercial and industrial installations. Phone 444-7421. Ptf

NORTH IOWA'S largest selection of Olympia and Royal portable typewriters, for sale or rent. A fine gift for your graduate. Belmond Independent Ph. 444-2331. p2t1

MORE POUNDS OF MILK PER COW! That's the way to success in your dairy herd. But the extra pounds of milk must not cost more than they are worth! To keep your cows producing more milk than ever — profitably — call or stop in and talk with Rex Elphic to discuss a Master Mix dairy feeding program. Farmers Grain Co., Belmond, Iowa. p5t1

Tiya Peach Ad

DON'T TAKE OUR WORD FOR IT!

HERE'S WHAT CAPP HOME OWNERS HAVE TO SAY...

● "Quality normally found only in a $40,000 home..."
—E. M. Kelly, Norfolk, Neb.

WE FURNISH ALL FINISHING MATERIALS INSIDE AND OUT FOR THE PRICE QUOTED.

6% LOWEST RATE IN THE BUILDING INDUSTRY
SIMPLE INTEREST FINANCING
ON OUR PURCHASE PLAN

FINANCING FOR EVERYONE—WITH OR WITHOUT MONEY! CAPP-HOMES OFFERS YOU THE VERY LOWEST INTEREST ON EVERYTHING WE DO AND FURNISH, INCLUDING COMPLETE PLUMBING, HEATING, KITCHEN CABINET AND ELECTRIC PACKAGES!

Your Capp-Home Man Is
Jerry Mason
907 East 5th
Storm Lake, Iowa
Ph. (712) 732-1568

MAIL COUPON TODAY!
TO CAPP HOMES DEPT. 1-42
4721 E. 14th ST., DES MOINES, IOWA 50313
Please send me more information
NAME__________
ADDRESS__________
TOWN OR RFD__________
STATE__________ ZIP__________
☐ I own a lot. Phone__________
☐ I don't own a lot but I could get one. T

REASON NO. 3
for shopping at
ENID'S Fashion Fabrics
Fringes, laces, braids, trims of all kinds
GRAND OPENING THIS FRIDAY and SATURDAY IN FOREST CITY

Witke's
RESTAURANT & AQUA LOUNGE
North Shore Drive
CLEAR LAKE
For the unusual in eating pleasure try our fabulous
CHAMPAIGN BUFFET
VISIT WITKE'S
GIFTS & ALOHA SHOP

USED TRACTOR SPECIALS

JD 3020 Gas 1964	$4,495
JD 720 Diesel — Wide front	$2,795
JD 720 Gas 1957	$2,495
JD 70 Gas — Power Steering —	$1,895
Farmall Super M.	$1,395
JD A — 1948 —	$695

MOREHOUSE IMPLEMENT
PH. 444-5569 — BELMOND

This is a nice unit for family traveling or camping. 1965 Volkswagon Station Wagon deluxe with 4 speed transmission and only $1,595 at McLaughlin Bros. Chevrolet in Belmond. p5t1

FOR SALE — Lakeshore building lot on deep water east side of Lake Cornelia in Wright Co., 118 ft. front on lake x34 ft. depth. Golf course just across the road. $4,000. R. W. Courson Agency, Belmond ph. 444-2451. p2t1

FOR SALE — Green Chop self feeding wagon box, good condition. Harold Buseman, Belmond Ph. 444-8541. P5t1*

FOR SALE — 24' house trailer with refrigerator, stove, davenport, electric brakes. Lloyd Stevens. p5t1

WELCOME TO
Lynn's
SUPPER CLUB
North Belmond Hwy 69
Serving you the finest foods doing our best to please you.
OPEN DAILY
11 a.m. to 2 a.m.
Sundays 11 a.m. to 2 p.m.
We also cater to private parties

Depend on "Dutch Boy" more years to the gallon

Your DUTCH BOY dealer in Belmond NEEDS HELP

He has more painting jobs than he can handle. If any painters in this area are looking for work, get in touch with
JIM CAIRNS
at
JIM'S PAINT AND WALLPAPER STORE
Ph. 444-7097 Belmond

NORTH CENTRAL IOWA'S

PEACH

Cream of the Market

COVERS NORTH CENTRAL IOWA

For Quick Results, Use The Peach

Rates are $1.25 for 10 words and 10c for each additional word. The handy coupon below is for your use. Send your classified to:

THE BELMOND INDEPENDENT

....

....

....

DISPLAY RATES: $2.50 PER COLUMN INCH

Bancroft Register

"Blanket Coverage For North Kossuth County"
Phone 4361 Bancroft, Iowa

FOR SALE—From our wholesale operation where we unpack all stereo's before shipping to dealers we get some Stereos and sewing machines with freight damage. The freight Co. makes adjustments to us and we sell these accordingly. **SOME REAL BARGAINS.** North Iowa Sewing Machine Co., Algona, Iowa. Wholesale distributors of New Home Sewing Machines and Grundig Sound Equipment. 59w38-44

Farm LOANS

6 % Interest

- Long Term
- Low Payments

For a loan on land to pay debts, buy land; finance improvements or for other farm and family needs, come in and see us.

FEDERAL LAND BANK Association

ALGONA
Forest City
Tuesday & Friday
E. H. Hutchins, Mgr.
Keith Hopp, Ass't.
Helen Haas, Ass't.

FOR SALE — 1966 MM Mocraft Riding Tractor-Mower with 36" cut. Used very little. Sold new $950 — Specially priced at $675. KEN'S AUTO SERVICE, Algona, Iowa. Ph. 295-2497. 27w44

16 ALL MODERN COTTAGES
Ski boat, sailboat, and excellent fishing docks. Natural sand beach and large concrete patio.
BABCOCK'S BEACH RESORT
Phone 337-3384
Spirit Lake, Iowa
44

THOMAS ORGAN (like Lawrence Welk uses) in like new condition — walnut finish — Can be seen in this area. Someone may assume payments. Write to Credit Manager,- Acme Piano Co., Box 4093, H. P. Station, Des Moines, Iowa 50313. 43*

FOR SALE — 1948 Willeys Jeep, 4-wheel drive, with power takeoff. Excellent mechanical condition. '54 V-8 motor, 6-ply tires. Wally Hill, Algona, 515—295-3447, between 9 and 5. 25w42

NOTICE
We have a brand new 16 MM Bell & Howell Movie Projector in stock. Compact and portable, easy to operate. ASK US ABOUT NIGHTLY RENTALS. **Rusk Drug & Jewelry, Algona, Iowa. 295-2349.** 42-46

FOR SALE: 1/3 h.p. egg room cooler, 115 volt for room size 8 x 7 x 7 ft. Also one 200 amp. switch box, 400-600 volt, 3 pole. — Schiltz Goose Hatchery, Bancroft, Ia. 2u

CHEMICAL SALES
ALL TYPES 2,4-D's

TANK CAR OF CROP OIL ON HAND

CUSTOM AIRPLANE
or HIBOY SPRAYING

BAUER SPRAY SERVICE
Phone 5081 Bancroft, Iowa Phone 5083
"21 years experience"

Annual Store-wide PRE-INVENTORY CLEARANCE with Savings 20 to 70% on Top, Brand Name Quality lines of Furniture!

This is our annual Floor Sample Clearance Sale during the month of June. Kossuth County residents have come to look forward to this big event and it will pay you to drive 30, 40 and 50 miles for savings on QUALITY FURNITURE. To those of you who have never visited our store but have heard about it from friends, we invite you to come see us during this big event.

Read's FURNITURE AND WATSON INTERIORS
295-2216 North Phillips Street ALGONA
"Quality is remembered long after price is forgotten"

FOR SALE — 1959 International ¾-ton PICKUP, heavy duty, very good condition, long box, 4-speed transmission, good tires, heavy duty trailer hitch. IDEAL FOR HEAVY FARM WORK. Priced Right. Lindsay Soft Water, Inc., Call 515-295-3755, Algona, Iowa. 36w43

FOR SALE — North Shore lots on Fox Lake and homes for sale or rent. Pike, bass and panfish. Terms. Blanchar Corp., Welcome, Minn. 21w40-46

FOR SALE — Six Shepherd puppies, $5 each. Contact Jake Meyer, Burt. Phone 924-3384. 44*

FOR SALE — Mobile Home. 1963 Early American, 2 bedroom, Pacemaker, 10x56 with 2 extensions. Good condition. Nick Thomsen, Phone 886-2221, Lakota. B- 44

SUPER STOCK CAR RACES

FRIDAY, JUNE 9
KOSSUTH COUNTY FAIRGROUNDS
ALGONA, IOWA

See These Exciting Races — Thrills — Crashes

Every Seat a Good One!

- Time Trials start at 8:30
- First Race Begins at 9:00

Adults — $1.00
Children (under 12) — 25c

Come See These Big Races At Kossuth County Fairgrounds Track Friday!

REASON NO. 4
for shopping at
ENID'S Fashion Fabrics
Bridal fabrics and accessories
GRAND OPENING THIS FRIDAY and SATURDAY IN FOREST CITY

"SAVE BY MAIL"
For Your Savings and Investments
SEE
Home Federal Savings and Loan Assn.
INSURED
- 4½ % Passbook Savings
- 5% Certificates of Deposit
Phone 295-3545 - Algona, Ia.

Kossuth County Advance

"Serving 5500 County Families"
Phone 295-2424 Algona, Iowa

SCHULTZ BROS. is "sticking its neck out" for one week onlv

SWAP-N-DAYS

Begin Mon., June 5 - End Sat., June 10

We won't look like this - - -

but we will be dressed in overalls, straw hats, red bandanas, etc.

- Starting Monday June 5th thru Saturday June 10th 'til 6 p.m.
- We will try to swap for anything of value — pigs — hogs — sheep. You name it. Push — pull or drag it in.
- Open around the clock — the later it is the better the deal
- Employees will be dressed in overalls and straw hats with red bandana handkerchiefs.
- Some will be smoking corn cob pipes. Be careful of the ones who are chewing.
- Lots of new cars in stock for immediate delivery — more coming in every day.
- No reasonable offer refused — on-the-spot financing.
- No salesmen — No salesmen's commissions.
- The coffee pot will be on night and day — stop in and have a cup of coffee.
- Catch us sleeping and get an extra $100.00 off on a new or used car.
- A quarter of beef in U.S. Choice cut, frozen and wrapped to customer's specifications, at Hood's Super Valu in Algona with delivery of every new car.
- Register at either the station or garage starting Monday, June 5th, until 6 o'clock on Saturday night, June 10th. Winner to get a quarter of beef.

FREE QUARTER U. S. Choice Beef
— PICTURED IN HOOD'S SUPER VALU MEAT LOCKERS —
WITH THE DELIVERY OF EVERY NEW CAR FROM SCHULTZ BROS. THIS WEEK ONLY!

You may think we are a . . .
. . . and are kind of
. . . but this is no
. . . you'll save lots of
FEED . . . this week only!

CRAZY COSTUMES
SUPER DEALS
5 BIG DAYS
SWAP-N-DAYS AT SCHULTZ BROS.

Gas for less
SOUTH PHILLIPS ALGONA
SCHULTZ BROS.
Transportation Headquarters
PHONE 295-3591
BUICK — PONTIAC — CADILLAC

LAKE OKOBOJI'S
LARGEST RECREATION CENTER

Arnolds Park, Iowa, has laundromats, cleaners, super market, barbers, hair dressers, dining, dancing, churches, public library, etc.
Fillenwarth's guests get free speed boat, sail boats and ski rides; free new convention and recreation halls, color TV, dance, pool, ping pong, shuffle boards, playground, etc.; all adjoining West Lake Okoboji, the deepest, cleanest and best lake.
New glass-front cottages of all sizes; 6 constructed this year, carpeted and air conditioned.
Your choice if you write now to
FILLENWARTH'S 40 BEACH COTTAGES
Arnolds Park, Iowa 3 Blocks North of Amusement Park

AFTER MEMORIAL DAY SALE
MONUMENTS & MARKERS UP TO 40% DISCOUNT

SINGLE MARKERS	DOUBLE MARKERS
Reg. $85 - $150	Reg. $184 - $299
NOW $55 - $120	NOW $99 - $249

MONUMENTS
Reg. $665
NOW $399

Prices Include Lettering, Foundation and Setting
OPEN ALL DAY SATURDAY
Open Sunday Afternoon By Appointment
PHONE 515—295-5565
KINSMAN & SONS MEMORIALS
Across from Weidenhoff Corp. on Hwy. 18
ALGONA, IOWA

Telephone 592-4222
Lake Mills, Iowa

Lake Mills Graphic

Classified Section
June 7, 1967

FOR SALE — 1964 Sports Yamaha cycle. Low mileage. Harold Smith, Scarville. Phone 568-6185. 6

100-ACRE FARM FOR SALE
Located 1 mile south of State line along Highway 69.
Good set of buildings, five acres timber, remainder all good tillable land.
STERLING SANDEN
Emmons, Minnesota
Phone 293-4541, evenings
6

SEND ADS
For the Peach to Lake Mills Graphic
Lake Mills, Iowa
$1.25 for 10 words or less
10¢ each for extra words

The Graphic PEACH
WANT ADS Pack Power
LAKE MILLS GRAPHIC
Phone 592-4222
Lake Mills, Iowa

HAYING EQUIPMENT
See the new 816 Mower-conditioner with the exclusive flick-bar system
New No. 14 & 16 Side Rake
Used Side Rakes
Some used Mowers
2 No. 46 Baler
1 N.H. 66 Baler
2 45 I.H. Balers
HELGESON MOTOR CO.
LAKE MILLS

FORD
TRACTORS & IMPLEMENTS

New and used mowers on hand
New and used choppers for green chopping
We're located on the north edge of Lake Mills — stop in and see our display of new and used equipment.
NORTH CENTRAL IOWA'S FORD TRACTOR AND EQUIPMENT DEALER.
WE HAVE A FULL LINE OF PARTS.
LAKE MILLS FARM & DAIRY SUPPLY
Edwin Christ, Owner
Lake Mills

VICTOR ADDING MACHINES

Full or 10-Key Models
Hand operated -------- $99.50
Electric ---------- from $129.50
GRAPHIC OFFICE SUPPLY
Phone 592-3851
LAKE MILLS, IOWA

SIGNS FOR ALL PURPOSES
WOOD OR METAL ROAD SIGNS

Vinyl signs and labels for trucks, buildings — commercial & private use.
SEE Marlin Ingibritson
TELEPHONE —
Office 582-4902
Res. 582-4905
Forest City
Located in Former Hanson Dairy Building
OR
SILK SCREEN DIVISION
Graphic Publishing Company
Lake Mills, Iowa

FOR SALE — Old violins, zither, love seats, round tables and misc. antiques. Clifford Storby, Lake Mills. 6p

SPINET PIANO — Used. Popular make. Must sell at once. Call or write Jacobson Music Co., Albert Lea for details. 3-4

USED CAR PRICE RIOT

1965 MERCURY PARK LANE 4-door Hardtop with factory air-cond. & loaded. Extra clean at only $2495.00
1964 MERCURY PARK LANE 4-door factory air-cond. All the extras — Sharp! Sale Price $1895.00
1963 FORD PICKUP Sharp — Only . . . $1195.00
1950 Ford F-3 ¾ Ton Pickup Real clean . . . . . $ 375.00
1964 PONTIAC 4-door Catalina — A Gem at Only . . $1795.00
1963 CHEV. 2-ton TRUCK Nice $1495.00

MANY OTHER GOOD USED CARS.

SEE THIS
NEW INT. SCOUT — 4 wheel drive $2295.00

SPECIAL THIS WEEK
1961 DODGE — 4-door Clean V-8, auto. trans. Only . . . . $ 325.00

Helgeson Motors
Your Mercury, Comet and Cougar Dealer
Lake Mills

HOME ORGAN — like new. Walnut. Guaranteed. $550. Jacobson Music Company, Albert Lea, Minn. 3-4

REASON NO. 5
for shopping at
ENID'S Fashion Fabrics
Zippers, zippers! Metal, nylon, visible and "invisible"
GRAND OPENING THIS FRIDAY and SATURDAY IN FOREST CITY

Used 20th Century WELDER
(1 YEAR OLD)
- 180 Amp.
- 250 Cutting Top
- Complete with new cutting torch, Helmet & cable ••••• $185.00

Co-operative Services, Inc.
Lake Mills

GOING OUT OF BUSINESS SALE
EVERYTHING IN THE STORE NOW ½ PRICE
We reserve the right to limit quantity
Stockings 10¢ to 27¢
Overalls $1.99
Men's 6 inch SHOES $4.00
SAVE 1/2 SAVE
Work Pants — Jackets — Sportshirts — Suspenders — Belts — Jeans — Underwear — Overshoes — Rubbers — Tennis Shoes — Ladies Shoes — Dress Shoes — Nylons — Baby Clothes — Dishes — Blankets
Boy & Girls' SHOES NOW 99¢ and up
BUILDING FOR SALE
Fixtures & upstairs modern apartment—corner location with garage & 2 extra lots.
FIELD'S General Store
JOICE, IOWA
Open Daily 9:30 to 6 p.m. Thurs., Fri. & Sat. nites until 9:00.

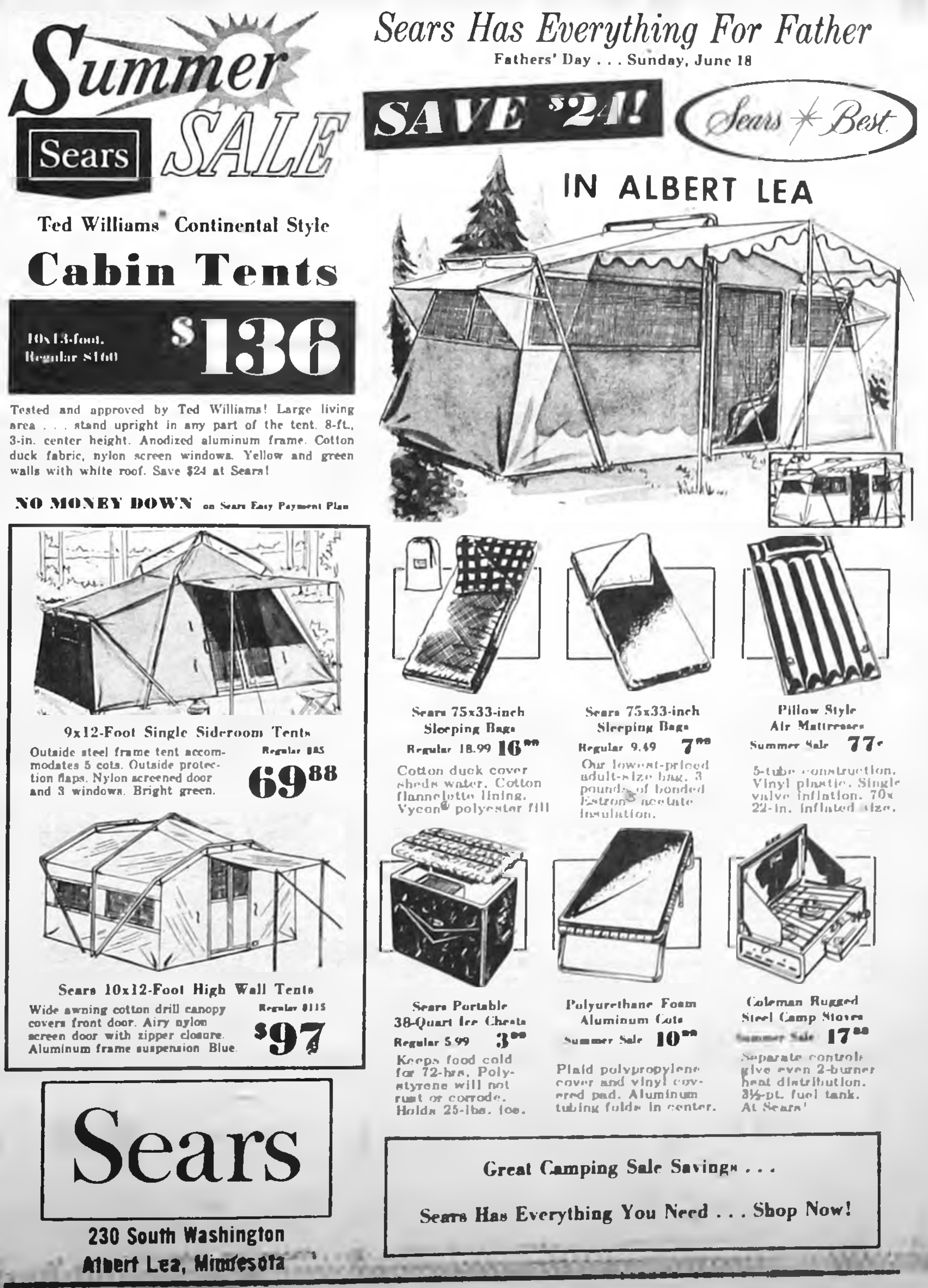

Summer Sears SALE

Sears Has Everything For Father
Fathers' Day . . . Sunday, June 18

SAVE $24! Sears Best
IN ALBERT LEA

Ted Williams Continental Style
Cabin Tents
10x13-foot. Regular $160 **$136**
Tested and approved by Ted Williams! Large living area . . . stand upright in any part of the tent. 8-ft., 3-in. center height. Anodized aluminum frame. Cotton duck fabric, nylon screen windows. Yellow and green walls with white roof. Save $24 at Sears!

NO MONEY DOWN on Sears Easy Payment Plan

9x12-Foot Single Sideroom Tents
Outside steel frame tent accommodates 5 cots. Outside protection flaps. Nylon screened door and 3 windows. Bright green. Regular $85 **69.88**

Sears 10x12-Foot High Wall Tents
Wide awning cotton drill canopy covers front door. Airy nylon screen door with zipper closure. Aluminum frame suspension. Blue. Regular $115 **$97**

Sears 75x33-inch Sleeping Bags
Regular 18.99 **16.88**
Cotton duck cover sheds water. Cotton flannelette lining. Vycon® polyester fill

Sears 75x33-inch Sleeping Bags
Regular 9.49 **7.88**
Our lowest-priced adult-size bag. 3 pounds of bonded Estron® acetate insulation.

Pillow Style Air Mattresses
Summer Sale **77¢**
5-tube construction. Vinyl plastic. Single valve inflation. 70x22-in. inflated size.

Sears Portable 38-Quart Ice Chests
Regular 5.99 **3.88**
Keeps food cold for 72-hrs. Polystyrene will not rust or corrode. Holds 25-lbs. ice.

Polyurethane Foam Aluminum Cots
Summer Sale **10.88**
Plaid polypropylene cover and vinyl covered pad. Aluminum tubing folds in center.

Coleman Rugged Steel Camp Stoves
Summer Sale **17.88**
Separate controls give even 2-burner heat distribution. 3½-pt. fuel tank. At Sears!

Sears
230 South Washington
Albert Lea, Minnesota

Great Camping Sale Savings . . .
Sears Has Everything You Need . . . Shop Now!

The Belmond Independent

"Heart of This Four County Trade Area"

VOL. 48 NO. 38 OFFICIAL COUNTY PAPER WRIGHT COUNTY IOWA—THURSDAY, JUNE 15, 1967 OFFICIAL CITY PAPER 12 PAGES AND SUPPLEMENT

MAIN STREET

BY PAT, DICK, DUANE

Received in the mail last week a report on the UNICEF Tricks or Treats project last Halloween in Iowa. This is a project that has always appealed to us, because it comes about as close to a "One World" undertaking as this loused up old globe witnesses in a year's time. Iowa can take pride in the fact that it is one of five states that has never shown a decrease in contributions — and in '66 gave five times as much per capita as 10 years earlier, in 1957.

It caught our eye that the state's per capita giving in the interim had increased from nine-tenths of a cent in 1958 to two cents MORE than that last year (putting Iowa 4th among all the state per-capitawise in '66).

We went back to the files of last year to see how Belmond had done on the tricks or treats deal. Halloween was less than three weeks after we'd been lambasted by the tornado, and there were those who believed our people shouldn't be asked to give. It'd be our guess that, with folks displaced by the tornado, our population temporarily wasn't over 2,200. But the Halloween "take" was $128.14 — or mighty near six cents per capita. Not bad, for orphans of the storm!

Hear ye, BHS almuni. Several weeks ago Allen Suby, high school industrial arts instructor, sent out questionnaires to all graduates of the years 1956 through 1961. He will use the information received for writing his Master's thesis — so he needs "the dope." Thus far, out of the 187 questionnaires sent out, only 51 per cent have been sent back to him. He'd appreciate it greatly if those in the lagging 49 per cent would do him the favor of getting the completed questionnaires in the mail, pronto.

Another big step toward returning Main street to its appearance of 1966 B. T. (before the tornado) will be taken this weekend when Lloyd's Hardware occupies its former quarters at 232 E. Main. It will be a happy, happy day for Lloyd Buterbaugh when the transfer of stock this Sunday has been completed.

Lloyd will be open for business through Saturday night in his temporary location — the old Cornell building opposite the New Belmond theater.

Interior of the former store (now stripped of the second story that was the apartment home of the Ellis Elliotts) has been entirely redecorated and the handsome new front is a really fine improvement. The Independent has looked forward to having Lloyd as a near neighbor, once again.

A welcome note accompanied a recent subscription renewal check received from Paul and Maxine Jenson at Mill Valley, Calif. They particularly expressed regret that they'd been unable to attend the BHS alumni reunion on Memorial Day, adding that "another year, soon" they plan to be back for this biennial event.

Maxine says she especially enjoys the school news in The Independent — particularly that pertaining to "my wonderful piano and organ students, whom I greatly miss and adore."

Relative to her music, Maxine noted, "I'm organist at a church here; but not my own church. No vacancy there!" The note concluded, "Glad Belmond is picking itself up by the bootstraps after the tornado. What an horrible experience and memory for you all!" The Jensons live at 140 Marin View, Mill Valley (ZIP 94941).

Russ Tideback "showed 'em how to do it" last week when he hooked the largest northern pike of the current Minnesota fishing season, insofar as reports to the St. Paul Pioneer-Press annual fish derby are concerned.

Fishing near Malmo on Mille Lacs, where the Tidebacks and Harve Petersons own cottages, Russ hauled in a lunker that weighed at 23 lbs. 12 oz. This gave him a whole hatful of prizes as winner for the week — and put him in line for much richer rewards if nobody beats his mark during the balance of the summer.

Top prize in each of six classes will be a Mercury Fishin' Six outboard motor and year's supply of motor oil. At the season's end ALL entries will be drawn from for sweepstakes prizes — the No. 1 being a $1,550 camper-trailer.

First communion for 22 children

Ten boys and 12 girls received their first Holy Communion last Sunday morning at St. Francis Catholic church following the annual vacation school for youngsters of the St. Francis parish and St. Mary's parish at Goodell.

Enrollment for the school, taught by four Sisters from Mt. Mercy college, Cedar Rapids, came to 124. Those taking communion had had special instruction during the school year and final instruction under Sister Mary Jerome last week.

In the communion class were: Theodore Besch, Hubert Beavers, Michael Houser, Matthew James, Scott Janssen, Stephen Buterbaugh, Scott McLaughlin, Jeffery Pals, Stephen Payer and John Wilcox.

Jeanne Bock, Lisa James, Angela Knoll, Elizabeth Laake, Kathleen McLaughlin, Shawn McLaughlin, Donna Marie Just, Pamela Lowenberg, Denise McVey, Marsha Ann Spitler, Kelly Steinberg and Laura Ann Ziller.

MINNESOTA VISITORS

Rev. Herbert Nelson, Bruce and Terry of Northfield, Minn., and Mr. and Mrs. Reuben Nelson, Caral and Beth visited Sunday evening in the Herbert Hill home.

WATER, IN ITS PLACE, is a welcome thing — as demonstrated by its usage last Friday afternoon at Luick Memorial Swimming Pool and the adjoining wading pool for the little tots. Besides the generous number of kids, big and little, who were finding enjoyment in the pools, an almost equal number were strewn around the sun deck or standing there chatting with friends while the sun's rays did their work. Many were already beginning to acquire a handsome tan. Others, it was plain to see, were going to be moaning about blisters before any tan appeared on tender, pink shoulders and backs.

• • •

Manager tells rebuilding plans—

Construction started on new Armour office

• • •

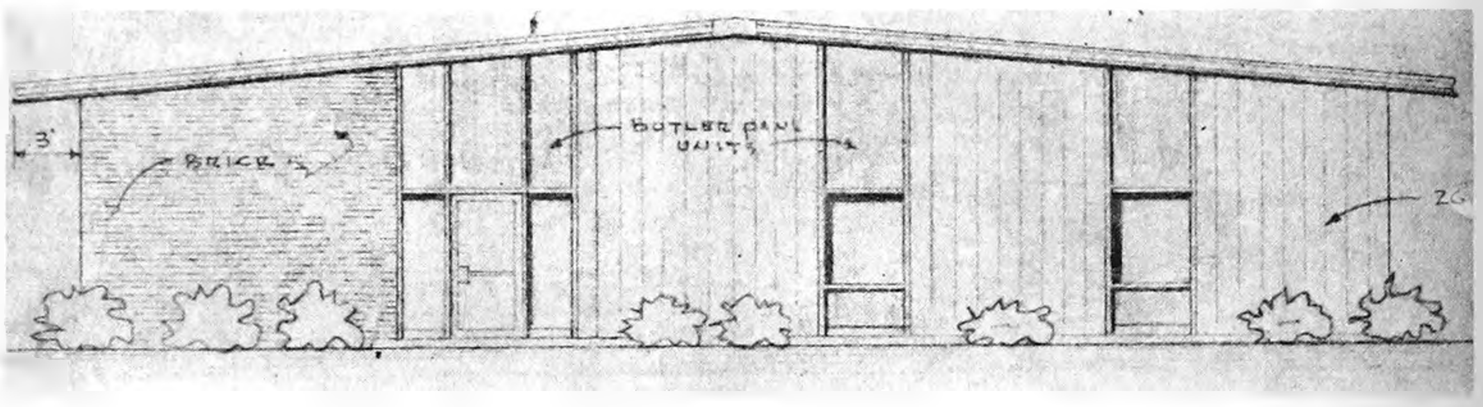

Architect's drawing of front of Armour Agricultural Chemical company's new office here

Belmond District of Armour Agricultural Chemical company last week was well immersed in assuming its role in Operation Recovery, joining the ranks of local businesses that have emerged — or are in the process of emerging — from the ravages of last autumn's tornado "bigger and better than ever."

Armour facilities here were hard hit by the disaster, and the most immediate objective of the company was to return the headquarters of the Belmond District — which encompasses Iowa and Nebraska — to an operating basis that would permit customary service to its patrons.

This was done as expeditiously as possible, by "making do" with what was left. Demolishment of the company's office building made it necessary to resume administrative operations in the still-serviceable office basement and a couple of mobile home trailers adapted to temporary office use.

The large blending plant in which dry fertilizers were formulated lost its roof and a generous portion of its north end. This was rebuilt, machinery made again operable and put back into use in a minimum of time.

Very extensive damage was done to the laboratory and an almost total rebuilding job was undertaken as promptly as possible to return this facility to operation.

Much tank damage was done, requiring a good deal of repairs and replacement. But this has been accomplished, and Manager Harold Rose says that he is now implementing a program that will see all of the tanks repainted to present as attractive an appearance as possible — and to eliminate the Ris-Van insignia that some still bear, since this trade name has now been dropped from the Armour line of liquid fertilizers.

About the only structure that has not yet figured in specific repair or replacement plans is the large steel shed that Armour purchased from the city of Belmond for equipment shelter, and which was left a sorry mess by the tornado. Mr. Rose says he has investigated the possibility of repairing it, as it would appear feasible to replace steel sheathing on the relatively unharmed framework. The idea has not seemed to appeal to steel building suppliers, however, and the district manager suspects that it may prove necessary to erect an entirely new building.

A gleam of pleased anticipation brightens the eye of Manager Rose, though, when he talks of the handsome new office that is now in process of construction and will bring to an end the cramped "trailer existence" of the office staff when it is ready for occupancy in early fall. Sept. 1 is the target date.

Exterior dimensions of the new structure will be 68x60 feet, which will give twice the square — footage of space that the demolished building provided. And Mr. Rose says that the handsomeness of the building promises to be a point of distinct pride both to Armour's and the community of Belmond.

A portion of the front will be of cream colored brick; but essentially it will be a Butler-type building of steel panel construction. These panels will be mainly of antique gold color, but with some charcoal gray panels used for contrast.

King Construction company of Iowa Falls incorporated in the basic design office arrangements conceived by the Armour staff for maximum efficiency. The Iowa Falls firm holds the general contract for the building and foreman on the job is Leo Dorr, erstwhile Belmond builder

Interior walls of the new office-laboratory building will be of wood panelling and recessed lighting throughout will be another of the structure's attractive features.

Only the basement of the old building is being salvaged as a part of the new. Seven individual offices will be available to serve the administrative and sales personnel, two more than the cramped quarters of the previous building contained.

In addition, there will be a reception room, a secretarial area, and a much larger space than before to accommodate the accounting department. All the local laboratory facilities will also be housed in an area of the building specially equipped for carrying on both fertilizer and soil testing work.

The rebuilt laboratory building on the south side of West Main street will be used exclusively as a retail sales office and for storage purposes. The basement of the former office building will be used to stock office supplies, advertising material and other such items.

Footings for the new office were poured week before last and good progress had been made last week on installation of ducts required for the central heating and air-conditioning system that will assure comfort for the office and laboratory personnel in all seasons.

Landscaping to add to the attractiveness of the office and grounds is included in the plans presently being carried out. Plantings will be started this fall, but Manager Rose anticipates that the architect's plans in this regard will not be brought to completion until next year.

Summarizing the whole, elaborate project to rehabilitate the Belmond Division headquarters and wholly erase the ravages dealt by the October disaster, Mr. Rose says:

"We of the Armour staff are enthusiastic over the improvements that have already been made and those in progress. And we believe that all the people of Belmond will share with us in being proud of the final appearance of the office and its surroundings, as the asset it will be to the community."

Increases total $6,200—

School board okays staff raises

Staff salary increases, plus a $2,000 raise for Supt. Don Faris, approved Tuesday of last week by the Belmond school board brought to about $57,500 the increase in the Belmond Community School district payroll for 1967-68 as compared to that for the school year just ended.

Excluding the expense of substitute teachers required during the year, this would put the over-all cost of salaries for the coming year at approximately $543,400.

A figure of $15,500 was approved as the superintendent's salary, which keeps it in line with salaries being paid for chief administrators in other school systems of this area although below some of them, according to Board President Ed Gabrielson. Last year, Mr. Faris received $13,500.

Of the $57,500 total in salary increases, all but $6,200 will go to the teachers and administrators.

Twenty-three employees are hired in the capacities of secretaries, janitors and bus drivers, plus Ardeth Paule as school nurse and Robert Cooke as bus transportation director.

Mr. Cooke's salary was increased from $5,700 to $6,060 and Mrs. Paule's from $4,200 to $4,830. The pay of Mrs. Pearl Ubben, school district secretary, was raised from $4,620 to $4,980; that of the high school secretary, Rita Dorr, from $3,000 to $3,240; and that of the junior high and elementary secretary, Mrs. Betty Gallagher, from $2,230 to $2,600. The latter is for 10 rather than 12 months.

Two men serve both as bus drivers and janitors, drawing part of their pay from each job. Milo Roberts' complete salary was raised from $4,500 to $4,700 and Robert Gram's from $5,000 to $5,400.

Janitorial raises were as follows: Ernest Stadtlander, from $5,500 to $5,880; Bill Mock from $4,400 to $5,000; Sumner Fuller from $5,088 to $5,436; Nick Pasquariello from $4,400 to $5,000; Francis Ainger from $4,400 to $4,800; C. A. Didio from $4,876 to $5,310; and Ray Boller from $2,700 to $2,880.

Regular bus drivers, 11 in all, got monthly pay boosts from $140 to $150; and extra pay for driving kindergarten routes or afternoon activity busses was increased from $70 and $65 respectively to $75 monthly in each case.

SBA man coming again next week

Don Albertson, field representative of the Small Business Administration office at Des Moines, will be at Belmond next Tuesday to discuss disaster loans with prospective applicants.

Deadline for obtaining such loans necessitated by last October's tornado is July 31, Mr. Albertson notes, so persons still interested in and eligible for SBA loans should be getting applications in.

He will be at the First State Bank throughout the regular banking hours next Tuesday and can be contacted there in person or by phone.

JAMES HOUSER ELECTED LAWYERS' COUNTY V. P.

James Houser was recently elected vice president of the Wright County Bar association. At the same time, Robert Kay of Clarion was elected president and DeWayne Knoshaug of Clarion, secretary-treasurer. These new officers will assume their duties July 1.

WILL PLAY WITH SYMPHONY

Fred Griffen, grandson of Mr. and Mrs. A. C. Lieuwen and a frequent visitor to Belmond in years past, has signed a contract to play during the coming concert season with the San Antonio (Tex.) Symphony orchestra. He plays the French horn. Fred graduated this spring from the Cincinnati Conservatory of Music, Cincinnati, O.

Engineer's staff gets pay boost

Raises in pay were approved for members of the Wright county engineering staff at a county supervisor meeting last Monday. Chief Engineer Haydn Jones had received an increase from $9,000 to $10,000 annually the first of this year.

Pay boosts granted the staff members were as follows: Assistant Engineer Merritt McCoy, from $7,500 to $7,800; Sidney Swenson, $6,000 to $6,500; A. W. Johnson, $5,500 to $5,800; Clerk Grayce McClelland, $4,200 to $4,500.

These increases will become effective on the payroll of July 1.

At the same meeting, the supervisors named Oscar Mellgren of Eagle Grove to fill out the unexpired term of Joe Gunderson on the soldiers relief commission. Mr. Gunderson resigned the first of this month. The term Mr. Mellgren will complete runs to June 30, 1969.

Millie Halverson funeral services held at St. Olaf

Mrs. Garfield Halverson, Sr., died Thursday morning of last week at Oakwood Manor nursing home at Clear Lake, where she had resided for the past 10 months. Her death occurred just three days before she would have reached the age of 75.

Funeral services were held Saturday afternoon at St. Olaf Lutheran church, Rev. Oscar Laaveg officiating and Johnston Funeral Home in charge. Burialy was in the St. Olaf cemetery.

Pallbearers were Gaylen Johnson of Kanawha, Elmer Gabrielson, John Rokke, Cleo Wilson, Ernest Johnson and Arthur Pringnitz.

Millie Wicks was born at Roland on June 11, 1892, daughter of Hektor and Madala Wicks. She received her elementary education in schools near her home. On Feb. 23, 1911, she married Garfield Halverson at Roland.

They farmed near that community for three years, then moving to the farm northwest of Belmond that was to be her home the rest of her lifetime until declining health necessitated her removal to the Clear Lake nursing home.

A long-time member of the St. Olaf church, Mrs. Halverson was baptized and confirmed in the Lutheran faith in the Bergen Lutheran church at Roland.

Mr. and Mrs. Halverson were privileged to celebrate their Golden Wedding anniversary together in 1961. The following year, Mrs. Halverson was chosen by publishers of The Independent at Belmond's "Mother of the Year."

Four of the five children born to the Halversons survive: Ervin of Dows, Herma (Mrs. Brandon) Roseth of Cincinnati, O., Garfield, Jr., and Merlin of Kanawha.

One son died at the age of seven. Also preceding Mrs. Halverson in death were her husband, an infant grandson, nine brothers and sisters. Besides the four children, seven grandchildren survive her.

SCI FRESHMAN COUNSELOR

Norma Watne, daughter of Mr. and Mrs. John Watne, returned to the State college of Iowa, Cedar Falls, to attend summer session. She is a junior and will be a freshman counselor this summer.

Hospital Notes

Mrs. Florence A. Tripp of Thornton was a medical patient June 6.

Entering June 7 for surgery was Debra Ver Brugge or Corwith.

On June 8 Craig E. Larson of Klemme entered for medical treatment.

Medical patients on June 9 were Mrs. Hattie Weber of Sheffield and S. A. Skauge of Clarion.

Herman Paul of Klemme entered for medical treatment June 10.

Entering for medical treatment June 11 was Mrs. Daryl Hafermann of Thornton.

On June 12, Earl Peterson of Fort Dodge was an accident patient and Eileen and Marlene Velau of Garner entered for surgery.

Mrs. Hester Meacham of Clarion entered June 13 for medical treatment.

McNeal, Heykants awarded degrees

Two Belmond men were among more than 2,000 who received degrees from the University of Iowa at commencement exercises held last Friday at Iowa City. They were Clark McNeal, son of Mrs. Dorothy McNeal and the late Clark H. McNeal, and Ronald Heykants, son of Mr. and Mrs. Bert Heykants.

Clark received the law degree Juris Doctor. He will be associated with Attorney Elmer Ackerman in his law office at Alden, but will be living in Iowa Falls. A 1960 graduate of BHS, Clark received a B. A. degree from Cornell college, Mount Vernon, in 1964.

Ronald, a 1962 graduate of Belmond High, received a Bachelor of Business Administration degree in management and industrial personnel. He started work Monday in a production management position with the Quaker Oats company at Cedar Rapids.

Another student from this area graduating from the U-of-I law school was Thomas Eller of rural Kanawha, on whom the Bachelor of Laws degree (L. L. B.) was conferred.

Wright county graduates in addition to the two from Belmond were: Theron Bailey, Clarion, who also received the J. D degree, Jeannette Croxell, Eagle Grove, B. B. A.; and Mrs. Shirley Meredith, Woolstock, B. A. degree in English.

—Mueller Studio Photo

MR. AND MRS. ARTHUR RUKA

• • •

Belated observance of A. Rukas' 50th anniversary planned Sunday

Children of Mr. and Mrs. Arthur Ruka, who live on a farm on the Wright-Hancock county line northwest of Belmond, plan a belated observance of their parents' 50th wedding anniversary this Sunday. It will take the form of an open house at the Goodell EUB church, from 2:00 to 5:00 p. m.

No invitations are being sent; all relatives and friends of the honorees' are cordially urged to greet them during the specified hours.

Arthur Ruka and Florence Thompson were married Feb. 14, 1917, at the home of the bride's parents, Mr. and Mrs. Mac Thompson, in Belmond. Celebration of the event was delayed due to the undependability of Iowa weather in February and because some relatives would have been unable to be present at that time.

Throughout their married lives until their retirement in 1958 they farmed on the place where Mr. Ruka was born as son of Mr. and Mrs. George Ruka. They have continued to make their home there since retiring.

Prior to her marriage Mrs. Ruka, a graduate of Garner High school, taught for several years at a country school two miles northwest of Belmond to which she walked daily.

Planning the open house Sunday are Mr. and Mrs. Ruka's two sons, Merle of Goodell and Lyle of Boulder, Colo., and daughter, Mrs. Donald (Eleanor) Abbas of Kanawha. The Rukas also have eight grandchildren.

Hello, World

Brenda Dee is the name chosen by Mr. and Mrs. Eldon Doane of Thornton for their 8-lb. 10½ baby girl born June 10.

Mr. and Mrs. Richard Holm are the parents of a baby boy born June 12. He weighed 8 lb. 8½ oz. and has been named Sean Richard.

WIN HORSE SHOW PRIZES

The Bob Cullinan family attended a horse show Sunday at Humboldt. Bobby and Jim won trophies as a team in the junior barrel pickup. Jim Kvale of Eagle Grove and Mark Cullinan won fourth in the same event.

Time now to get 'em in—

Parade, tractor-pull entries wanted

Two of the major attractions of the Jaycees' 4th of July celebration will be the parade through the business district between 1:00 and 2:00 and the tractor pulling contest south of the city park at approximately 2:00 p. m. Between the two events will be the dedication of the new shelterhouse in the park, rebuilt by the Jaycees with funds provided by the Lions club.

Keith Carlson is chairman of the tractor-pull and is now accepting entries. A fee of $5 is charged to enter. There will be four weight classes and three prizes amounting to $30, $20 and $10 will be awarded in each class attracting more than five entries.

Weight classes, including weight of the driver, will be 6,000, 9,000, 12,000 and 15,000 pounds. All tractors are to weigh in at Armour Agricultural Chemical company's scales on West Main street, across the Iowa river from Highway 69, between 12:30 and 1:30 p. m.

Tractor-pulls have been acquiring a great deal of popularity and Mr. Carlson believes the Jaycee event will be a real crowd-pleaser.

There will be three adult divisions in the parade and a special section for the kiddies, prizes to be awarded in all. Mrs. Larry Flanagan is chairman of the parade committee, and entries should be turned in to her.

With three prizes of $10, $7 and $5 in each, the adult divisions will be identified as (1) business firms, (2) churches, clubs and civic organizations, (3) industrial. An additional sweepstakes prize of $15 will be awarded to the over-all winner.

In the kiddies division, prize money for the first three places will be $5, $3 and $2.

Still another feature of the day's entertainment that is certain to be greeted with enthusiasm, in the opinion of Jerry McLaughlin, general chairman of the celebration, is the troupe of clowns from the Pipestone (Minn.) Lions club.

These talented buffoons, numbering about a dozen in all, have entertained at the Twin Cities' Winter Carnival, Aquatenniel, and other major attractions of the northern midwest area. They will be displaying their antics during the day and have an important part in the evening program in front of the grandstand at Faris Field.

Other program features for the Fourth are shaping up satisfactorily, says Chairman McLaughlin, and this year's celebration gives every indication of being one of the best ever put on for Belmond and vicinity.

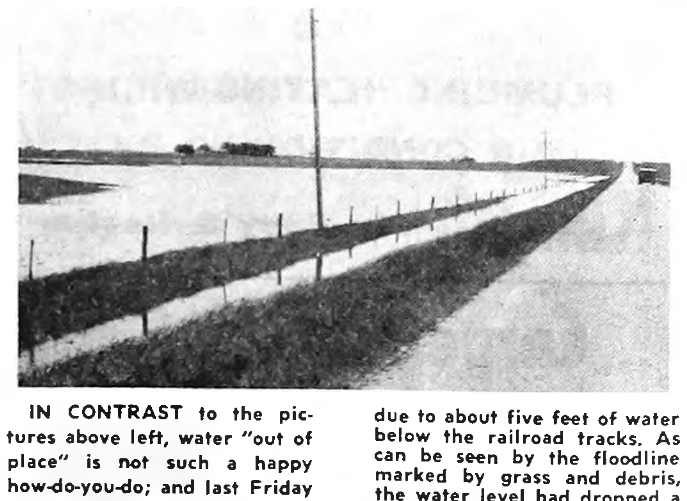

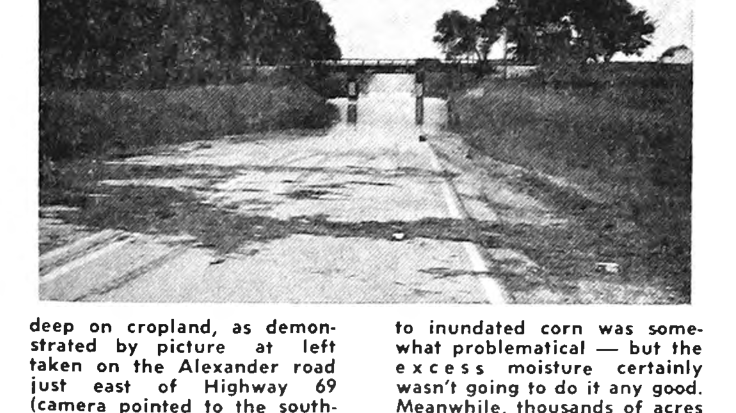

IN CONTRAST to the pictures above left, water "out of place" is not such a happy how-do-you-do; and last Friday morning there was plenty of aqua out of proper position. When these pictures were taken about mid-morning, traffic was still being detoured around the Solberg underpass due to about five feet of water below the railroad tracks. As can be seen by the floodline marked by grass and debris, the water level had dropped a good three feet or so from its high point or perhaps seven feet. Outside of the inconvenience caused to traffic, the high water over the highway didn't matter too much. Water lying deep on cropland, as demonstrated by picture at left taken on the Alexander road just east of Highway 69 (camera pointed to the southwest), was a different proposition. One farmer with badly flooded fields said it would be two weeks before he could get in to cultivate them. How much damage would be done to inundated corn was somewhat problematical — but the excess moisture certainly wasn't going to do it any good. Meanwhile, thousands of acres of corn was getting "dirtier and dirtier" as weeds luxuriated between the rows and fields were too soggy to cultivate without putting pontoons on the tractor.

2nd grand opening—anniversary but in Redder Rexall's new home

You'll not find Erv Redder inclined to dispute that "it's an ill wind that blows nobody good."

When he came to Belmond as new owner of the former Nolan Rexall Drug on June 1, 1965, he was quite happy with the accommodations that the store provided — though housed by one of Main street's older buildings and not exactly "modern" in arrangement, for that reason.

Then came the blast from the south last Oct. 14, and all of a sudden Erv didn't even have an "old" store.

He suffered through nearly seven months as a "dispossessed person," while Kinseth Plumbing and Heating hospitably provided temporary quarters. Meanwhile, he found his landlord less that "hepped up" over rebuilding — but willing to sell the vacated premises.

So — this weekend finds Erv holding a combined "Second Anniversary AND Second Grand Opening" celebration in a brand new, up-to-the-minute modern building owned lock, stock and barrell by Mr. Redder.

To demonstrate his happiness over the final turn of events, Erv is giving away some fancy door prizes based on registration (no purchase necessary; but it won't make him MAD if you buy something). He also has some extra special bargains he calls "Bell Ringers."

You'll find Erv beaming — as if he were happy about the whole thing.

ROWAN NEWS

MRS. ROY ROBERTS

METHODIST CHURCH

Rev. Louis A. Aitken, Pastor

Sunday:
10:00 a. m. — Church school.
11:00 a. m. — Church services.
Wednesday:
Goodwill Truck will be at the Methodist Church for collection.

CONGREGATIONAL CHURCH

Thursday:
8:00 p. m. — Trustees meeting.
Sunday:
9:00 a. m. — Bible school.

10:00 a. m. — Worship service. Rev. Roy Eilers from the Conference of the United Churches of Christ will be the speaker.

Father's Day observed early at Harris home

Mr. and Mrs. Bob Harris and family of Kanawha, Mr. and Mrs. Robert Johnson and family of Des Moines, Mr. and Mrs. Merle Harris and family of Janesville, Mr. and Mrs. Kenneth Bailey and family of Rowan, Connie Harrington of Radcliff; Mrs. Larry Bailey and Chris of Clarion and Mrs. Alta Burt of Rowan were guests of Mr. and Mrs. E. R. Harris on Sunday at dinner in honor of Father's Day a week early.

Mr. and Mrs. Bob Hahn and Paul have returned after a 10-day vacation visiting friends and relatives in Nebraska, Colorado and Utah. On their way home, they came through the Black Hills. Mrs. Don Aldrich and Charles Keith rendered their service at the Rowan Highway Service and cafe while the Hahns were vacationing.

Mr. and Mrs. Bob Hahn and Paul and Mrs. Hahn's nephew, Craig Steenhard of Corwith, attended the wedding of Mrs. Hahn's cousin at the Evangelical Free church at Britt on Saturday evening.

Sunday afternoon visitors in the home of Mrs. Emma Peddle were Mr. and Mrs. Charles Peddle of Dows and Mrs. Henry Wenzel. Evening callers were Mrs. Fern Bell and Mrs. Jessie Stokes.

Mr. and Mrs. Bob Rowen had as their Saturday evening dinner guests Mr. Rowen's niece and nephew, Mr. and Mrs. Lloyd Cogley of Hot Springs, Ark. Evening callers were Mr and Mrs. R. E. Lee Aldrich, Jr., Mrs. Kenneth Lycke and Mrs. Delores Taylor and Barbara.

Mr. and Mrs. Walter Olson and family of Garrison, S. D., were a week ago Sunday visitors of her aunt, Mrs. Emma Peddle.

Mr. and Mrs. Philip Ketchum, Mrs. Alta Burt and Mrs. Violet Lindvall of Clarion returned a week ago Monday evening after a five-day visit with relatives of Mrs. Ketchum and her sisters in Portsmouth, O. The first night on their trip, they stayed with a nephew of Mr. Ketchum at New Ross, Ind.

Mr. and Mrs. Robert Ketchum and family visited Sunday afternoon with her parents, Rev. and Mrs. Peter Koenen, at Aplington.

Mr. and Mrs. Philip Ketchum visited Sunday afternoon at the Richard Lindvall home of Clarion.

Wedding reception honors Mr. and Mrs. Arlan Nelsen

Mr. and Mrs. Ernest Nelsen hosted a wedding erception in honor of their son and his new bride, Mr. and Mrs. Arlan Nelsen, Saturday evening at the parlors of the Congregational church. There were 65 guests present from Lincoln, Neb., Chapin, Hampton, Dows, Belmond, Cedar Rapids, Nevada and Rowan.

Mr. and Mrs. Arlan Nelsen will be living in Ames, where he will complete study for his degree in engineering.

Mr. and Mrs. Rex Steffens, Mrs. Larry Kent and Mrs. Tom Wesenberg of Iowa Falls attended the wedding of Roxy Stoffer and James Hoft Saturday morning in Mankato, Minn.

Mr. and Mrs. Marlan Cunningham, Lori and David spent Wednesday through Saturday visiting in the home of her parents, Mr. and Mrs. M. W. Azeltine. The Cunninghams will be living in Cedar Falls this summer, where both of them will be attending school during summer session.

Mr. and Mrs. Jim Thompson and daughter Jill spent the past week visiting in the parental Charles Sellers home.

Mr. and Mrs. Oscar Kruce, Gary and Gaylord of Lincoln, Neb., spent the weekend visiting in the home of their son-in-law's parents, Mr. and Mrs. Ernest Nelsen.

Mr. and Mrs. Raymond Aldrich entertained at a Sunday potluck dinner Mr. and Mrs. Lyle Hinckley of Prairie City, Mrs. Nellie Hinckley, Mr. and Mrs. Harry Hinckley and family, Mr. and Mrs. Ray Beyer and family, Mr. and Mrs. Larry Aldrich and family and Mr. and Mrs. Don Aldrich and girls.

Alpha circle meets with 19 women present

The Alpha circle of the Congregational church met Thursday afternoon with 17 members and two guests present. Mrs. Clarence Whitten and Mrs. Cleo Tudor gave the devotion and lesson entitled "Building Bridges". Mrs. J. Knuths and Mrs. Galena Smith were the dining room hostesses.

Mr. and Mrs. Berne Ketchum of Topeka, Kan., visited Sunday afternoon with Mrs. Gusta Reese.

Aldrich twins assist at Riis-Sperry wedding

Mrs. Nellie Hinckley, Mr. and Mrs. Raymond Aldrich, Mr. and Mrs. Harry Hinckley and family, Mr. and Mrs. Ray Beyer and family, Mr. and Mrs. Larry Aldrich and family and Mr. and Mrs. Don Aldrich and girls attended the wedding of Beverly Riis and Marsden Sperry at the St. John's Lutheran in Sheffield Saturday afternoon.

Jeanette and Janice Aldrich, twin daughters of the Larry Aldrichs, were the flower girls in the wedding party.

Mr. and Mrs. Jerry Pals and girls of Meservey were Sunday afternoon visitors in the Fern Bell home.

Mrs. Ruth Bingham of Clarion, Mrs. Rodney Wesenberg and Ted of Dows, Mr. and Mrs. Rex Steffens and Mrs. Larry Kent and Tammy of Rowan were guests Wednesday evening of last week at the home of Mr. and Mrs. Tom Wesenberg and Terry at Iowa Falls to help Mrs. Tom Wesenberg celebrate her birthday.

Mr. and Mrs. Donald Kibsgaard and family of Mason City were Sunday dinner guests of Mr. and Mrs. John Kibsgaard. In the afternoon, they all journeyed to Clarion to visit in the Mike Janssen home.

Mr. and Mrs. Percy Smith of Lake Park and Mr. and Mrs. Loren Tudor of Charles City were weekend guests in the home of their brother, Bob Smith. Sunday evening callers were Mr. and Mrs. Dillard Tudor.

E. B. Albro return to his home Monday morning after a week's stay in the Belmond hospital, after having suffered a little heart attack.

Legion Auxiliary to meet with Mrs. Jennie Retleff

The American Legion Auxiliary will meet Monday night at the home of Mrs. Jennie Retleff in Belmond for a potluck supper at 7 o'clock. Meat will be furnished. All members are urged to attend.

CHURCHES

CALVARY BAPTIST CHURCH

Louis H. Miller, Pastor

Sunday:
9:30 a. m. — Sunday school.
10:30 a. m. — Morning worship.
7:15 p. m. — Young people's hour.
8:00 p. m. — Evening worship.
Thursday:
8:00 p. m. — Bible study and prayer.

BELMOND BIBLE CHURCH

Robert Allen, Pastor

Thursday:
7:30 p. m. — Prayer service.
8:30 p. m. — Choir rehearsal.
Sunday:
9:30 a. m. — Sunday school.
10:30 a. m. — Worship service.
6:30 p. m. — Training hour.
7:30 p. m. — Evening service.

ST. FRANCIS CHURCH

Rev. R. A. Ormsby, Pastor

Early Mass at 8:00 a. m. on the first, third and fifth Sundays of the month.

Late Mass at 10:00 a. m. on the second and fourth Sundays of the month.

Confession Saturday at 4:00 to 5:00 and 7:00 to 8:00 p. m.

CONGREGATIONAL CHURCH
(The United Church of Christ)

Rev. J. Samuel Shelby, Minister

Sunday:

9:30 a. m. — Morning worship, fourth Sunday after Trinity; sermon by the minister, "Shall We Close Up for Summer?"

Everyone is welcome at our services.

The minister is available for personal counseling by appointment.

ST. JOHN LUTHERAN CHURCH ALC

Leo H. Andersen, Pastor
Mrs. Warren Thompson, S. S. Supt.

Thursday:

7:30 p. m. — Luther League. Annual meeting with election of officers.

Sunday:

9:00 a. m. — Sunday school, youth class, Bible class.

10:00 a. m. — Worship service.

METHODIST CHURCH

Rev. M. L. Jones, Pastor

Sunday:
9:15 a. m. — Sunday school.
10:30 a. m. — Worship service.

5:30 p. m. — Methodist Youth Fellowship. Important for every youth going to Henderson Settlement.

8:00 p. m. — Annual Conference begins at St. John's church in Davenport, continuing through Thursday.

ST. OLAF AND TRINITY LUTHERAN CHURCHES

O. Laaveg, Pastor

TRINITY

Sunday:
11:00 a. m. — Worship service.
Wednesday:
8:00 p. m. — Bible and prayer hour.

ST. OLAF

Thursday:
8:00 p. m. — Bible and prayer hour.
Friday:
8:00 p. m. — VBS program and ice cream social.
Sunday:
9:30 a. m. — Worship service.

No Sunday school and Bible classes for either church during summer.

BETHANY REFORMED CHURCH

James E. Rozendaal, Pastor

Our Sunday services are broadcast locally, 880 kc. on your dial.

Sunday:

MISSION CONFERENCE

9:30 a. m. — Morning worship. Rev. George Gosselink will be the mission speaker.

10:40 a. m. — Church school. Miss Magnolia Jackson will speak during the church school hour.

7:30 p. m. — Evening praise. sermon title: "Are Missions Foolishness?" I Cor. 1:18.

Monday evening:

7:30 p. m. — Rev. Harvey Staal will show slides on the mission work in Arabian area.

"The man without a purpose is like a ship without a rudder." Carlyle

IMMANUEL REFORMED CHURCH

Rev. R. Vander Schaaf, Pastor

Sunday:
9:30 a. m. — Morning worship
Sermon topic: "Examination Day".
7:30 p. m. — Evening service
Sermon topic: "Nations, Traveling the Road of Trouble."

Thought Gem: "To neglect the church on the Sabbath is to break an appointment with God."

Belmond Locals

Mr. and Mrs. Stephen A. Hinman of Davenport called Sunday afternoon in the Otto Tegland home.

Mr. and Mrs. Edgar Schaap and children of Grand Rapids, Mich., and Mr. and Mrs. Dale Maifeld and daughters of Hampton visited Saturday afternoon in the Art Koenen home.

HERE IS ····> THE MAN

TO CALL FOR THE BEST BUY ON YOUR INSURANCE

Allen Mechem

Phone 532-2492—Clarion

STATE FARM
Insurance Companies
Home Offices: Bloomington, Illinois

PUBLIC AUCTION

Since Rebecca DeWaard has moved to a retirement home the following household furnishings will be sold to the highest bidder at the house located at 720 Second St. NE in Belmond on

FRIDAY EVENING, JUNE 16

Starting at 6:30 p.m.

- Kitchen table and 4 chairs
- Davenport, color green
- Sewing rocker and occasional rocker
- End table and two lamps
- Antique light maple bedroom set (bed and vanity)
- Dark finish bedroom set
- ANTIQUE 7 PIECE BATH SET, PITCHER, BOWL, COMMODE, ETC.
- 2-9x12 Wilton all wool rugs
- Mirrow (large) and pictures
- Very old treadle Ruby sewing machine
- Roper 40" gas stove
- 12 cu. ft. GE refrigerator
- Wringer type washing machine
- 6 ft. Kelvinator deep freeze
- Dishes, Many of them old, and many other small articles
- 1948 — 2-dr. Ford V-8 67,000 miles.

TERMS: Cash, no property to be removed until settled for.

JOE DeWAARD
Attorney-in-fact

Cliff Howlett, Auctioneer — First State Bank, Belmond, Clerk

THERES NEWS IN THE ADS THERES NEWS IN THE ADS

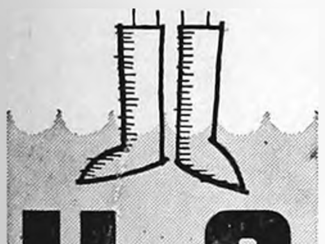

H2O

Damage Stopped

How?

With a **Westinghouse Dehumidifier** from Iowa Electric light and power company. Your dehumidifier will keep your basement dry and end moisture damage.

ie: Instant Energy

YES WE ARE!...

Just as Proud of Your New Drug Store, Erv Redder, As You Are... There are many Bigger Ones, But None Finer

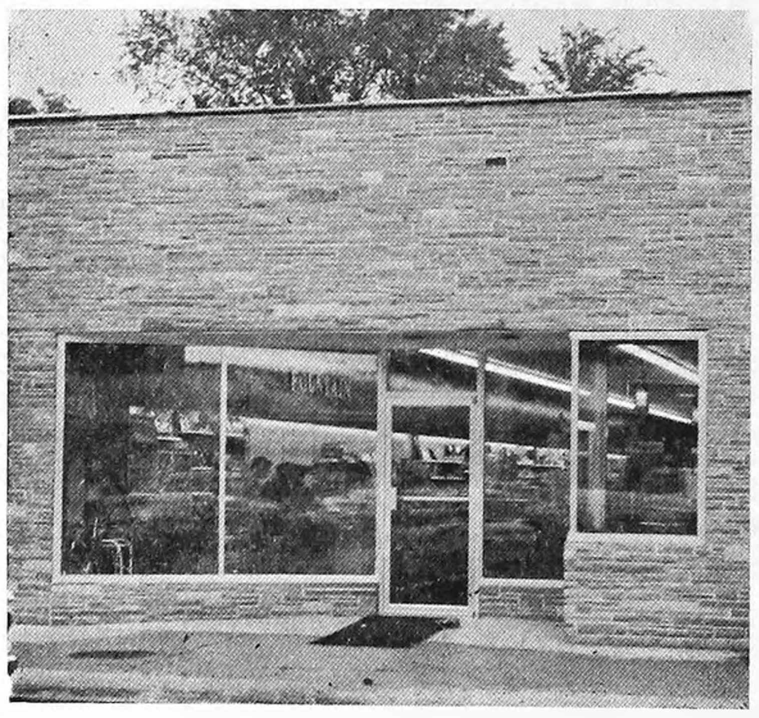

Please Accept Our Best Wishes Now And For A Successful Future!

PLUMBING-HEATING-WIRING
AIR CONDITIONING BY
Kinseth Plumbing & Heating

Construction
BY
A. R. Dorr Sons

Carpeting
BY
Kennedy's

Building Materials
BY
Spahn & Rose
Lumber Co.

Front Design and Glass By
Eddy's
PAINT AND GLASS

Get out of discomfort

before it's too late!

...think electric air conditioning now! Call your favorite electric central air conditioning contractor now and find out how to beat the sizzling summer heat when it comes. Ask him to install an electric air conditioning system for you today and this summer you'll have icy enjoyment.

think cool!

ie: instant energy
Iowa electric light and power company

Hey *Look* Us Over . . . Give Us The Eye

We've Got Some Bargains Here For You To Buy!

SECOND ANNIVERSARY, SECOND *Grand Opening* OF REDDER REXALL DRUG IN BELMOND

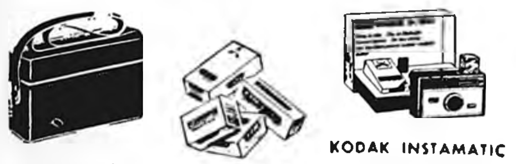

$ $ $ $ } 4 DISCOUNT PROCESSING COUPONS

GET BETTER PICTURES with...
this *Instamatic* CAMERA KIT

NOW $19.95

SAVE 35% ON REGULAR PRICE . . . at your CoMo dealer

Kodachrome-X
COLOR FILM
for slides
DAYLIGHT OR BLUE FLASH
KX 135-20
EASTMAN KODAK CO
Kodachrome TRANSPARENCY
PROCESSED BY Kodak

See us for expert

PROCESSING

of Kodak *Color Films*

Make us your headquarters for complete color slide and color snapshooting service. We've a full assortment of *Kodak* color films—*Kodachrome, Ektachrome,* and *Kodacolor*—and we're prepared to handle your processing with expert care at modest cost. See us for *Kodak* Film . . . see us again for fast, dependable processing when your pictures are taken.

We're Proud to be a member of the Belmond community — we're proud of our new store. We would like to thank all those who were so faithful to us since the tornado — all those who helped physically all those who encouraged us. All this good will and neighborliness has to make this the best place to live — anywhere! The Redder family and Employees.

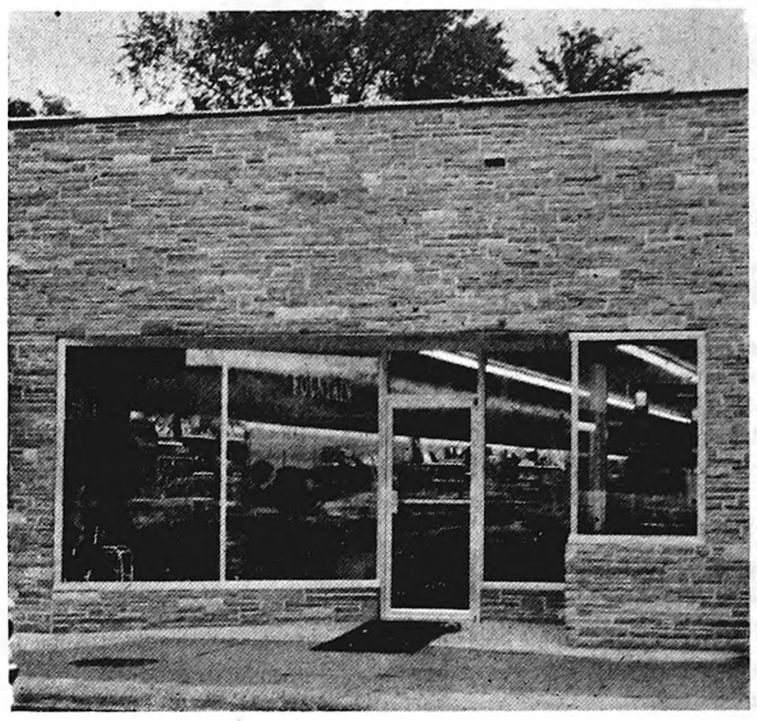

FREE!

REGISTRATION

For Hundreds Of Dollars In

DOOR PRIZES

● Grand Prize Instamatic Movie Camera and Projector

● Broxodent Elec. Toothbrush ● Amity Travel Kit ● Amity Clutch Purse ● $25 Shavex Elec. Razor ● westclox Wall Clock ● Men's Timex Watch ● Seven Winds Cologne Spray ● Men's Tie Tack Set ● Russell Stover Candy Gift Boxes ● Plus many, many more. DRAWINGS TWICE DAILY Thursday Through Saturday. Register as often as you wish. No Purchase Necessary.

BELL RINGERS! AT OUR FOUNTAIN!

25c Chocolate **SUNDAE** **9c**

10¢ COKES ONLY **5c**

VACATION TIME IS HERE!

Film and Flash-

620-127 B&W Film	39¢
620-127 Color Film	89¢
126 Instamatic B&W Film	49¢

TAKE ADVANTAGE OF THESE

bulb SPECIAL!

126 Instamatic Color Print	99¢
1 Pkg. (3 cube) Flash Cubes	$1.29
1 Pkg. AG-1-B Bulbs (12)	$1.09

BELL RINGERS!

Rexall 400 Count Deluxe Facial **TISSUES** 5 Boxes **99c**

PAPER TOWELS White—Yellow **4 Roll Pack** **88c**

DU-BARRY GET ACQUAINTED OFFER:

- Flatter-Glo-Make Up $1.75 Buy One Get One FREE!
- Royal Velvet—Make Up $3.50—Buy One Get One FREE!

Sophisti—Creme—Make Up Cake $2 Buy One Get One FREE!

WE NOW HAVE

COTY

— including Imprevu, the sensational new fragrance, plus the old favorites Emraude, Lorigan, Paris, Laimont in Colognes, Powders and Lipsticks.

9 Volt transistor Batteries **2 for 98c**

THERMOS BOTTLES **Qts. $1.49**

EMBOSSED NAPKINS **200 count 25c**

REDI-SPRAY DEODORANT **5-oz. 59c**

BRITE SET HAIR SPRAY IN REG., HARD-TO-HOLD, CASUAL **Big 14-oz. 59c**

"FAST" HOME PERMANENT Gentle, Reg., Super Completely Guaranteed Satisfaction **$1 EACH OR 3 FOR $2.50**

RUBBER GLOVES **1 pair 36c**

DON'T BE LATE!

Our Famous **NYLONS** 2 Pair **77c**

Miss Breck **HAIR SPRAY** 15-oz. **79c**

NOW'S THE TIME!

Hot or Cold **Paper Cups** 50 Count **69c**

8" **Paper Plates** 120 Count **72c**

Father's Day is June 18

Let him know what a grand and glorious guy you think he is. Tell him with a gift from our selection of sure-fire PAPA-PLEASERS

- Shaving Sets
- Electric Razors
- Billfolds
- Pens, Pencils
- Cameras
- Russell Stover Candy
- Phonograph Records
- Toiletries
- Wrist Watches
- Watch Bands
- Clocks
- Kodak Film
- Cigarettes
- Hallmark Cards

FREE GIFT WRAPPING

30 QUART VACUCEL **Ice Chest** With Handle **$1.29**

NOW'S THE TIME!

Spray Starch 24-oz. **49c**

Minute Man **CHEWABLE** Vitamins 100's **$1.29**

Redder *Rexall* Drug

Belmond, Iowa

ERV REDDER, PHARMACIST

PHONE 444-2436

The FINEST in Wedding Photos
MUELLER STUDIO
Phone 532-2869 CLARION, IOWA

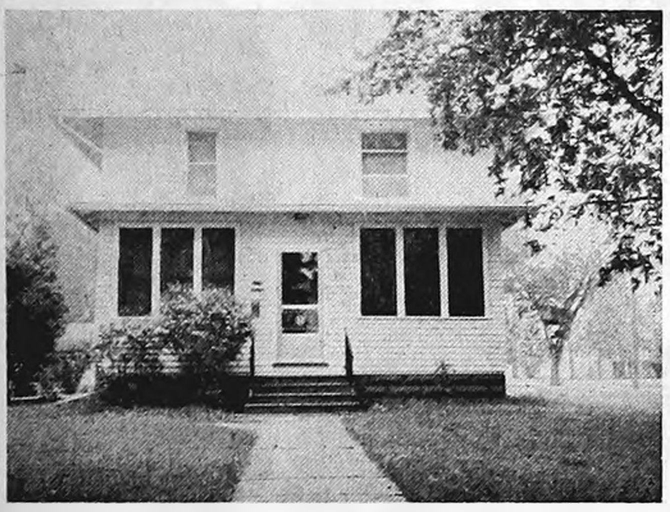

OWNER MOVING – SAYS "SELL HIS HOME NOW!"

One of Belmond's finer homes located on pavement and corner lot just two blocks south of Main street in good residential area. Three bedrooms, lots of carpeting, drapes included, large kitchen and living area, enclosed front porch and finished basement. The price? only $17,000. For appointment to inspect please phone

R. W. COURSON Agency
REAL ESTATE PHONE 2451 INSURANCE

Drink Up, Everyone!

Milk is the drink that no Mom minds buying lots of. It's the drink that makes your family grow strong and healthy, the drink that tastes great any time of day!

Phone 5544 For Daily Delivery
BELMOND CO-OP CREAMERY

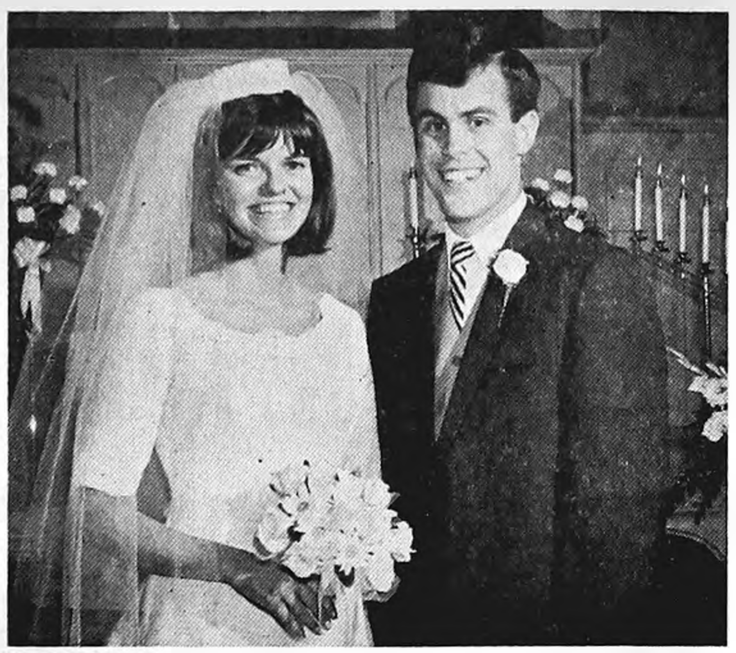

—Mueller Studio Photo

MR. AND MRS. DALE LISCHER

Vows spoken at Trinity on June 3 by Janice Ubben and Dale Lischer

The June 3rd wedding of Miss Janice Ubben, daughter of Mr. and Mrs. John Ubben, and Dale Lischer, son of Mr. and Mrs. Warren Lischer of Red Oak, took place at Trinity Lutheran church with Rev. Oscar Laaveg performing the single-ring ceremony at 3:00 o'clock in the afternoon.

The two altar bouquets were of white carnations and two bouquets of white gladioli and pink carnations decorated the chancel.

Mrs. Harold Simerson, organist, played the nuptial music and accompanied John Wollan of Oakridge, Tenn., as he sang "The Greatest of These is Love" and "O, Father, Son and Holy Ghost".

Given in marriage by her father, the bride wore a gown of silk organza and Alencon lace. Her veil was attached to an Alencon lace pillbox. She carried a bouquet of white daisies and pink rosebuds.

The matron of honor was Mrs. James Henderson of St. Cloud, Minn., sister of the bride, and the bridesmaid was Patricia Hanson of Evansville, Minn., college roommate of the bride. They wore floor-length dresses of pale pink crepe and carried white baskets crocheted by the bride's grandmother. The baskets were filled with daisies and miniature pink roses.

John Lischer of Red Oak served his brother as best man. Robert Thompson, fraternity brother of the groom, was groomsman. James Henderson, brother-in-law of the bride, and Louis Ball, fraternity brother of the groom, were the ushers.

Men of the wedding party wore English morning suits, having grey stroller coats with grey waistcoats and grey and black striped trousers. Their boutonnieres were white carnations, except that of the groom was a pink rosebud.

The mother of the bride wore a pink, three-piece suit and the groom's mother wore a turquoise ensemble, each with white accessories.

Following the ceremony, a reception was held in the church parlors. The cake was cut by Mrs. Merrill Lischer, aunt of the groom, and Mrs. Robert Savre, cousin of the bride. Mrs. Jewell Johnson, aunt of the groom, and Lucile Ubben, aunt of the bride, poured.

For going away, the bride wore a pink knit dress and hat with navy and ivory accessories. After a week's trip in Minnesota, the couple is at home at 9231 Nicollet avenue south, apartment 213, in Minneapolis.

The bride attended Iowa State university, Ames, and will be attending University of Minnesota at St. Paul, Minn., majoring in textile and clothing. The groom is a 1966 graduate of Iowa State university, had one year of law school at the University of Michigan at Ann Arbor, and is employed as an electrical engineer by Control Data at Minneapolis.

THERES NEWS IN THE ADS

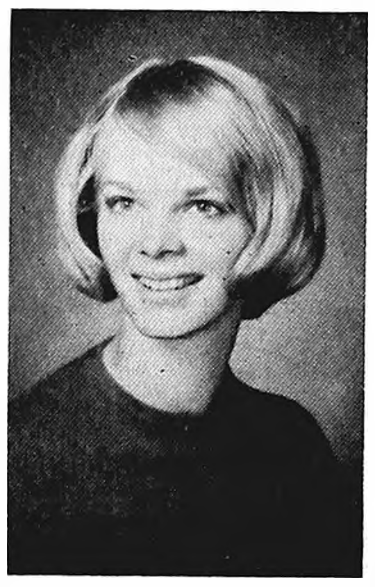

SEPTEMBER NUPTIALS are planned by Linda Lester, whose engagement is announced by her parents, Mr. and Mrs. Kenneth Lester of Clarion. She will marry Larry Ackerman, son of Mr. and Mrs. Edwin Ackerman. Linda attended Eagle Grove Junior college after graduation from Clarion High school in 1964. Her fiance is attending Wichita (Kans.) State university and Miss Lester will enroll there in the fall.

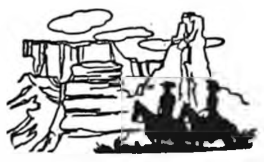

Vacation Time

Need Money
for a well-earned
VACATION?

●

WE HAVE A LOAN FOR ANY PURPOSE. COME IN AND ASK FOR
RAY SUMMERS
S & M FINANCE
CLARION PH. 532-2857
AFTER HOURS 532-3010

READY MIXED
CONCRETE
DRIVEWAYS • PATIOS • SIDEWALKS • STEPS
● WALLS ● FOOTINGS ● FEED LOTS
● FOUNDATIONS
FREE ESTIMATES ON ANY JOB
PHONE 5528 OR AFTER 6 P. M. 8473
BELMOND READY MIX

We Are Equipped
TO RECHARGE—RECONDITION YOUR CAR
Air Conditioner
PHONE 2264
JOE'S
SERVICE
SKELLY

THERES NEWS IN THE ADS

THERES NEWS IN THE ADS

TOTAL ELECTRIC CLIMATE
Heating and Cooling With One Control
BY
Rheems, Airtemp or Hotpoint
KINSETH
Plbg. & Htg. Ph. 7421

TOTAL ELECTRIC CLIMATE
Heating and Cooling With One Control
BY
FRIGIDAIRE
LLOYD'S
Hardware & Appliances
Phone 2309

TOTAL ELECTRIC CLIMATE
Heating and Cooling With One Control
BY
Fedders or Airtemp
Ackerman
SERVICE
Plbg.-Htg. Ph. 2956

TOTAL ELECTRIC CLIMATE
Heating and Cooling With One Control
BY
RCA Whirlpool or Lennox
MADSEN
Plbg & Htg. Ph. 2408

What Is Total Electric Climate ?

WEATHER TRANQUILIZER

Total Electric Climate is central electric air conditioning and electric heat. These two year-around comfort systems automatically give your home or office a springtime climate 12 months a year.

Total Electric Climate will give you perfect heating-cooling balance, and at the same time will give you exactly the amount of humidity that you will want.

All three . . . air conditioning, heating and humidity . . . all operated to your climate requirements by a single control!

Now's the time to install a Total Electric, "Weather-Tranquilizer" in your home . . . and save your worrying for more important problems. See your air conditioning and heating dealer for the facts on Total Electric Climate, today!

ONE CONTROL for HEATING and COOLING

ie: instant energy
Iowa electric light and power company

"The Hugger"
GM

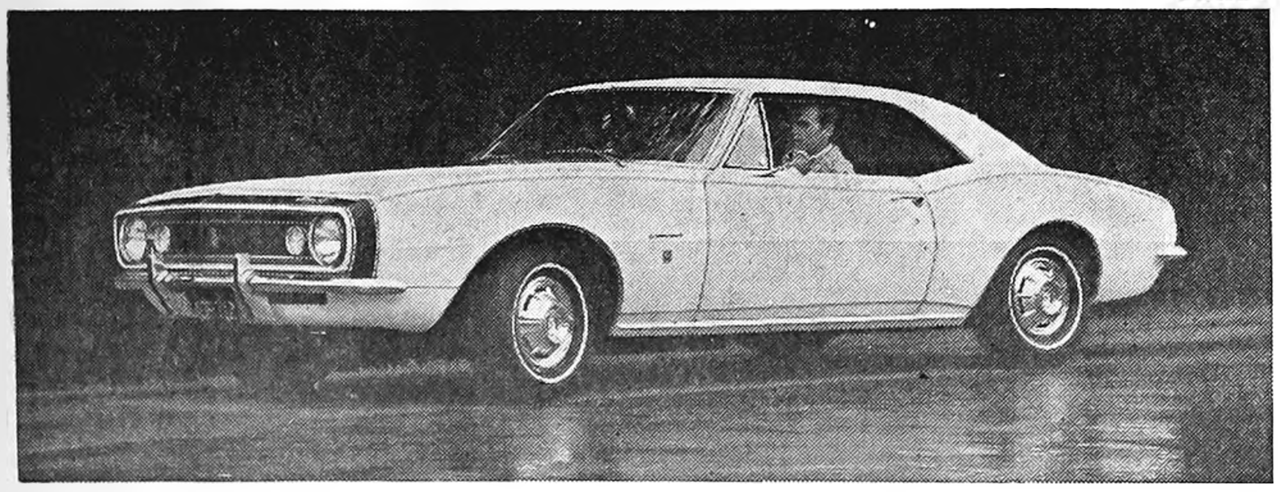

The road hugging fun car from Chevrolet.
Lower, wider and heavier than any other sportster at its price,
it rides solid and steady like a big car.
Yet it handles like a spirited sports car. Camaro!

During the Camaro Pacesetter Sale, you get special savings
on extra-special Camaro Sport Coupes and Convertibles.
With whitewalls, wheel covers, bumper guards, wheel opening moldings,
body striping, deluxe steering wheel, extra interior brightwork
and a husky two hundred and fifty-cubic-inch engine.
And, during the Sale, you can get a sporty hood stripe
and a floor shift for the 3-speed transmission at no extra cost.
Compare Camaro. See your Chevrolet dealer now.
(Sale savings, too, on specially equipped half-ton Fleetside pickups, Model CS 10934)

CHEVROLET

CAMARO
by Chevrolet

McLAUGHLIN BROS. CHEVROLET, INC.
216 River Ave. N. Belmond, Iowa Phone 2828

ALEXANDER NEWS

BARBARA HOPKEY

METHODIST CHURCH

Rev. Louis Aitken, Pastor

Sunday:

8:45 a. m. — Church school.

9:45 a. m. — Worship service.

Wednesday:

2:00 p. m. — WSCS wil meet at the church. Hostesses are Mrs. Harry Hill, Mrs. Rex Aldinger and Mrs. Marlo Westaby.

REFORMED CHURCH

Sunday:

MISSION CONFERENCE

9:30 a. m. Miss Magnolia Jackson of Orange City will be the speaker.

10:45 a. m. — Worship. Rev. George Grosselink of Tucson, Ariz., will bring the message.

7:30 p. m. — Evening service. Rev. Harvey Staal of Grand Rapids, Mich., will be the speaker.

About 100 attended Meyer-Freie reunion

The Meyer-Freese reunion was held Sunday at Memorial Hall in Sheffield with about 100 attending Officers for next year are Rex Meyer, president and Mr. and Mrs. Harvey Hopkey, committee.

Mr. and Mrs. Harry Perkins from Everly and Jim Perkins of Clear Lake, S. D., were Saturday and Sunday visitors at the Charles Campbell home and at Lake Cornelia.

Mrs. Keith Myers, Donyce, Darlynn and Donette, Mrs Scott Myers and Mrs. W. C. Westaby attended a miscellaneous shower in honor of Mrs. Norval Korth Saturday at the Morgan Center Methodist church.

Mr. and Mrs. Scott Myers attended a reception Sunday at Dows in honor of Mr. and Mrs. Timothy Beattie.

Mr. and Mrs. Charles Campbell and Donald just completed a week's vacation. They drove to Clear Lake, S. D., where they visited Mrs. Campbell's brother, Ralph Perkins, and family. En route home stopped and visited Mr. and Mrs. Harley Wohl at Currie, Minn., and Mr. and Mrs. Sherman Kumba and family at Fairmont, Minn. Then they went to Ames for business and to Toledo to visit Mr. and Mrs. Ludwig Dostol and family.

Mr. and Mrs. Harold Bryan and Kristin of Garner went to Coralville Sunday, where they picked up Grace Tinkey from the Delbert Tinkey home and brought her back to Alexander.

The Arlo Olson family of Knoxville are moving to St. Cloud, Minn. They also visited Sunday in the Clarence Smith home.

Mr. and Mrs. Ted Vierkant attended Scott Crandell graduation at Mason City Tuesday evening of last week.

Presley Grigg a missionary from Manly, visited at the Andrew Kaduce home Thursday afternoon.

Mrs. Nellie Leebrick of Belmond and Mr. and Mrs. Charles Brauer of Marinette, Wis., visited Thursday afternoon at the Fred Greenfield and Lottie Larson homes.

D. W. Alexander, Steven Alexander and Mrs. D. L. Lithicm of Tulsa, Okla., are spending time at the Bertha Rodemeyer home.

The Dallas Card family attended the wedding of Jolene Card and Kenneth Sent at Allison Friday.

Mrs. Dick Schmidt visited Thursday afternoon in the Russell Barrich home at Hampton and also the Harvey Hemmes home at Latimer.

Several from here attended the Blau family reunion in Belmond Sunday. Eighty guests were present from Goodell, Latimer, Meservey, Webster City, Mason City, Fort Dodge, Hampton, Williams and Alexander.

Rosemary Trager left Sunday for State College of Iowa, Cedar Falls, where she will go to summer school.

Rosemary Trager and the Robert Trager family of Latimer and Mr. and Mrs. Fred Trager enjoyed dinner at the Gold Key in Hampton Friday evening. The occasion honored Mr. and Mrs. Fred Trager's wedding anniversary.

Mrs. Grace Richards attended a family reunion in the Homer Phipps home in Mason City Sunday.

Sunday afternoon visitors in the Fred Freeks home were Mr. and Mrs. Marvin Meester of Dike and Mr. and Mrs. Roy Burns of Coulter.

Mrs. Milton Johansen and family recently attended a reception for Gary Johansen in the Si Johansen home in Hampton. Gary is a graduate of the University of Iowa.

Tuesday and Wednesday visitors in the Allen Dumke home were Mr. and Mrs. Del Hargraves and family of Longmont, Calif. Joining them for supper Tuesday evening were the Gordon Rosenthal family of Clear Lake and Roger Rosenthal family of Hudson.

Sunday dinner guest in the Gerald Jensen home in Hampton were Mr. and Mrs. Chris Madsen.

Mr. and Mrs. Kenneth Myers attended a wedding reception recently for Mr. and Mrs. Tim Beattie at the Lutheran church in Dows. Mrs. Beattie is the former Amber Schager.

Sunday evening guests in the Kenneth Myers home were Mr. and Mrs. Herbert Wirtz and family of Mason City, the Jack Letzring family of Aredale and Mr. and Mrs. John Clemons and Ken of Meservey.

Mr. and Mrs. Lee De Master of New Holstein, Wis., visited several days last week in the Eldon Schulte home.

Mr. and Mrs. Glen De Master and Patty of Sioux Center are spending several days in the Eldon Schulte home.

GOODWILL ITEMS ASKED

Repairable clothing and household articles contributed by Alexander households for the benefit of handicapped workers will be picked up next Wednesday, June 21, by the Goodwill Industries truck. C. Floe Peters will make arrangements for the items to be assembled at a central point. For information, she may be reached by phoning 692-3218.

DENISE JUNE MYERS MARRIED ON JUNE 3 TO NORVAL V. KORTH

Baskets of white gladioli and lighted tapers in candelabra decorated the Community Methodist church for the wedding of Miss Denise June Myers, daughter of Mr. and Mrs. Keith Myers, and Norval Vance Korth, son of Mr. and Mrs. Theodore Korth of Dows, on Saturday evening, June 3, at 7:30 o'clock with Rev. L. A. Aitken performing the double-ring ceremony.

The organist was Diana Myers and the soloist was Marlo Westaby.

. Given in marriage by her father, the bride wore a mint green crepe dress, styled with an empire waist, trimmed with green satin and having an overdress of mint green lace. She carried a bouquet of pink sweetheart roses and white daisies.

Juliann Braun, cousin of the bride, was maid of honor. She wore a yellow crepe dress, trimmed with a lace yoke. She carried a bouquet of white and yellow daisies.

Mark Kragel of Hampton was best man. The ushers were Mike Westaby, Jim Braun, Steve Watt of Armstrong and Ronnie Ryan of Hampton. Candle-lighters were Darlynn Myers and Melody Korth.

Following the ceremony, a reception was held in the church parlors with Mr. and Mrs. Merlin Braun and Mr. and Mrs. Marlo Westaby as hosts and hostesses. Mardean Korth was in charge of the guest book and Donyce Myers dipped punch.

Mrs. Scott Myers and Mrs. W. C. Westaby, grandmothers of the bride, poured coffee. Bernadine Korth of Dows and Mrs. Harley Rockow of Garner, aunts of the groom, cut the cake. Jacki Westaby and Marcia Rockow were gift pages. Jean Denger and Jackie Korth displayed the gifts.

The bride is a 1967 graduate of CAL Community High school and the groom graduated in 1966 from CAL and is attending Ellsworth college in Iowa Falls.

The couple is now at home near Dows and this fall will take their mobile home to Iowa Falls, where the groom will continue his college work.

● Belmond Locals

Mr. and Mrs. Charles Brauer of Marinette, Wisc., spent last week with Mrs. Nellie Leebrick.

Mr. and Mrs. Ted Thompson and Nicole of Grand Blanc, Mich., Paul Thompson of New Haven, Conn., Mrs Ruth Thompson and Mr. and Mrs. Tom Hill were dinner guests Monday evening in the home of Mr. and Mrs. Chester Hill.

Mrs Clyde Cole of Rockford, Ill., accompanied Mrs. Chester Hill to Fort Dodge one day last week to visit with Mrs. Oliver Vevle.

Mr. and Mrs. Ted Thompson and Nicole of Grand Blanc, Mich., arrived Saturday for a few days' visit with his mother, Mrs. Ruth Thompson.

GOODELL NEWS

MRS. TOM REVLAND — PH. 5-8921

GOODELL EUB CHURCH

Rev. Donald Thompson, Minister

Youth Fellowship meets every 2nd and 4th Thursday of each month.

Wednesday:

7:30 p. m. — Choir practice.

Sunday:

10:00 a. m. — Sunday school.

11:00 a. m. — Worship service.

ST. MARY'S CHURCH

Rev. R. A. Ormsby, Pastor

Confession before early Mass.

Early Mass at 8:00 a. m. on the second and fourth Sundays of the month.

Late Mass at 10:00 a. m. on the first, third and fifth Sundays of the month.

AVERY SUNBEAMS

May meeting of the Avery Sunbeams 4-H club was held in the home of Evelyn and Velma Basener with 12 members and 11 visitors present. This meeting was the Mothers Tea.

Two illustrated talks were given: "How to Plan Menus" by Mary Ellen Anderson and "What are Science Whys and How to Show Them" by Doris Avery, the latter being in the form of a filmstrip.

A demonstration on marble brownies was given by Velma Basener. Recreation was led and lunch served by the Basener girls.

June meeting of the club was held in the home of Linda Nolte. Plans were made for the local achievement show.

An illustrated talk was given on "How to Conserve Nutrients in Foods" by Evelyn Basener. A demonstration on "How to Make Jelly" was given by Linda Nolte.

The next meeting will be held on July 1 at the home of June Nolte.

June Nolte
Reporter

Mrs. Mabel Vance left Friday afternoon to spend a few weeks with her sister, Mrs. Stella Smith, at Madison, Ind.

Two birthdays celebrated at the John Peterson home

Mr. and Mrs. Joe Mehus and family of Kanawha, were dinner guests Saturday evening in the home of Mr. and Mrs. John Peterson and family in honor of the ninth birthdays of Neal Mehus and Ronald Peterson.

Mr. and Mrs. Harvey Boller and their daughter, Helen Latch, of Charles City were supper guests Wednesday evening of last week in the Bill Boller home.

Group attends confirmation of Sally Lackore at Hayfield

Mr. and Mrs. Bill Boller attended the confirmation of Sally Lynn Lackore, daughter of Mr. and Mrs. Marvin Lackore, at Hayfield Sunday afternoon.

Other guests were Mr. and Mrs. Richard Rust and family of Mason City, Mr. and Mrs. Larry Boller and family, Mr. and Mrs. Harvey Boller and Mrs. Helen Latch of Charles City, Greg and Jane Christie of Marble Rock, Mr. and Mrs. Maurice Buckley and family of Garner and Mr. and Mrs. Joe Buzisky of Duncan.

Howard and Josephine Dominy went to Sheridan, Ill., on Wednesday of last week to visit their sister, Mrs. Russell Brignon, and also to see their nephew, Lt. William Brignan, who will be leaving for Vietnam shortly after he returns to his base. The Dominys returned from their trip last Friday.

Donald Madison married to Joyce Helm Saturday

Mr. and Mrs. Carl Madison and Gerald attended the wedding Saturday evening at Crystal Lake of their son and brother, Donald, to Joyce Helm, daughter of Mr. and Mrs. George Helm.

Mr. and Mrs. Francis Anderson of Royal returned Mrs. Anderson's father, O. W. Myers, to his home here Saturday evening.

Mrs. Tom Revland and Brad and Mrs. Revland's mother, Mrs. Henry Steenblock of Belmond, enjoyed dinner Sunday in the home of Mrs. Steenblock's nephew, Henry Harms, and family at Iowa Falls.

Mr. and Mrs. Kenneth Bergeson and sons of Ames visited Sunday afternoon in the O. W. Myers home and also in the O. S. Olson home.

Mrs. Lee Robbins heads auxiliary

Robbins-Christensen Unit No. 420 of the American Legion Auxiliary, Goodell, held its regular meeting in the home of Mrs. Lee Robbins, Sr., Thursday evening with 14 members present.

Business included giving $5.00 to the EUB church to help defray expenses during the county auxiliary meeting.

Election of new officers was held. They are: president, Mrs. Lee Robbins; Sr.; vice president, Mrs. Harvey Steenblock; secretary, Mrs. V. E. Harris; treasurer, Mrs. Bert Groen.

Chaplain, Mrs. John Peterson; sergeant-at-arms, Mrs. Mell Ver Helst; executive board, Mrs. Merlin Hanson, Mrs. Mabel Tanner and Mrs. Kenneth Boller.

Barbara Peterson gave a report on the "Pledge of Allegience to the Flag" in honor of Flag Day.

A poppy report was given, stating the total amount of $47.25 was received from Poppy Day. This money will be used to carry out the Auxiliary's work in behalf of disabled veterans and needy veterans' children.

Barbara Peterson will be July hostess.

Bonnie McClintic of Des oMines, who for the past three weeks has been living with her sister, Mrs. O. S. Olson, left Tuesday of last week for Kalamazoo, Mich., to spend some time with her son, H. L. McClintic.

Mr. and Mrs. Roger Younkin of Lost Nation are spending two weeks with Mrs. Younkin's parents, the Homer Olingers. The Olingers also have three of their grandchildren staying with them Terry, Teresa and Tracy children of Mr. and Mrs. Harold Olinger of Clear Lake.

Judy Benson left Tuesday morning by plane for her home in Van Nuys, Calif. She has spent the past two weeks with her grandparents, Mr. and Mrs. Dan Miller.

Mr. and Mrs. Emmett Kearney of Williams were Sunday night visitors in the Leo Kearney home.

Mr. and Mrs. George Nolte of Adams, Minn., were visitors Wednesday evening of last week in the home of George's father, Henry Nolte.

Mr. and Mrs. Leo Kearney were Saturday evening guests in the home of her daughter, Mrs. Richard Peterson, and family at Mason City.

Mr. and Mrs. Francis Hadacek and family of Rockwell were Saturday evening guests, in the home of Mrs. Hadacek's parents, Mr. and Mrs. Nico Waage. The first birthday of the Hadaceks' daughter Sandy was celebrated.

Mr. and Mrs. Bill Janssen left Monday on a four-day fishing trip to Lost Island and they will also spend part of the time at Lake Okoboji.

Mr. and Mrs. Carl Madison entertained guests in their home overnight Saturday. They were Mrs. Andrew Nelson and son Ralph of Winona, Minn., Mr. and Mrs. Oscar Becker of Truman, Minn., Mrs. John Belter, Rose Marie Nelson, and Mr. and Mrs. Larry Hunt, all of Anoka, Minn. Mrs. Madison, Mrs. Nelson Mrs. Becker and Mrs. Belter are sisters.

SEAMAN JERRY STEENBLOCK ON MISSILE CARRIER CREW

USS OKLAHOMA CITY (FHTNC) — Seaman Apprentice Jerry W. Steenblock, USN, son of Mr. and Mrs. Richard L. Steenblock of Route 1, Goodell, Ia., has reported for duty aboard the guided missile cruiser USS Oklahoma City.

The Oklahoma City is presently undergoing extensive overhaul at the Hunter's Point Naval Shipyard in San Francisco, and in the near future will leave for her new home port in San Diego. The Oklahoma City will be serving as flagship for the Commander of the U. S. First Fleet.

● Belmond Locals

Mr. and Mrs. Otto Tegland recently spent several days in Des Moines with the William Cook family.

● Belmond Locals

Mrs. Benny McGrath of Clarion, accompanied by Mrs. H. A. Summers attended a miscellaneous shower held Saturday afternoon at the Gene Westover home at Ventura honoring Sandra Christiansen. daughter of former neighbors of the Summers.

Mr. and Mrs. H. A. Summers were dinner guests Sunday in the P. B. Hovland home at Eagle Grove.

Mr. and Mrs. Elmer Smith and children visited Sunday in the Tommy Smith home at Ankeny.

BECAUSE . . .
DAD'S THE GREATEST
HE DESERVES THE
GREATEST GIFTS
NEXT SUNDAY
BRITISH STERLING TOILETRIES
●
SHEAFFER PEN & DESK SET
●
NEW BULOVA & TIMEX WRIST WATCHES PRICES START at $6.95
●
NEW SPEIDEL WRIST WATCH STRAP
●
TIE CLASP ● TIE TACK SETS
●
BIRTHSTONE RINGS—WEDDING BANDS
●
BILLFOLDS—TRANSISTOR RADIO
●
BAROMETERS
You'll Find Them All At . . .
DOUGHERTY
JEWELRY FREE GIFT WRAPPING

For
TV Service
PHONE
2279
LATHROP
TV
707—3rd St. NE
BELMOND

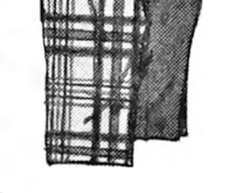

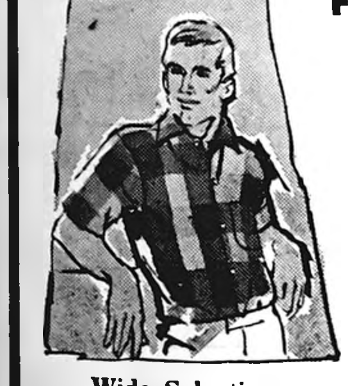

Short Sleeve
Never Iron
DRESS
SHIRTS
from $2.98
SOCKS
over the
Calf &
Shorties
from
$1.00
POP
THE
QUESTION?
we have the Answer!
Father's Day June 18
Here's a terrific selection of gift ideas with just Dad in mind. Sport clothes, leisure wear, accessories—the works! And all priced right, too.
Walking Shorts
from $2.98
Billfold's
from $2.50
Perma Press
Slacks
from $5.95
Many-Many Knit
Pullover Shirts
from $2.98
Wide Selection
or Short Sleeve
Never Iron
SPORT SHIRTS
from $3.98
Utility Bags — $4.98
Pick out a Tie $1.50
LITE WEIGHT JACKETS
MEN'S & BOY'S.................... $3.98 to $9.98
FREE GIFT WRAPPING
Harold's Clothing IN BELMOND

Tire Sale
Famous WARD'S RIVERSIDE HST
"OUR BEST TIRE FOR LONG—FAST DRIVING"
Guaranteed to wear 30 months
GET THE 4th Tire FREE
When You Buy 3 Tires of Same Size
At Regular Price — All Sizes on Sale
Through JULY 17 — 3rd Day Delivery
EXAMPLE:
7:50x14 Black—Tubeless 4 for $63
Plus 2.40 FRT — Incl. Tax
Installation can be arranged.
PHONE 8881
Mason M-W Agency

Fertilize
right...
NOW!
Sidedress with CFS
ANHYDROUS AMMONIA
Young corn seedlings need the nutritional boost that only nitrogen can give. CFS anhydrous ammonia is 82% nitrogen. Put it into the soil where hungry roots will reach it . . . then watch your plants thrive! We have the applicator equipment too. Give us a call, or come on in.
Attention Farmers
SEE US FOR YOUR
FARM CHEMICAL
NEEDS
COMPLETE LINE OF 2-4-D, ATRAZINE, CROP OIL
AND OTHER CHEMICALS FOR YOUR WEED AND
INSECT PROBLEMS.
CUSTOM FARM SERVICES, INC.
CFS PH. 692-3335 ALEXANDER
ROBERT KRUGLER—Manager

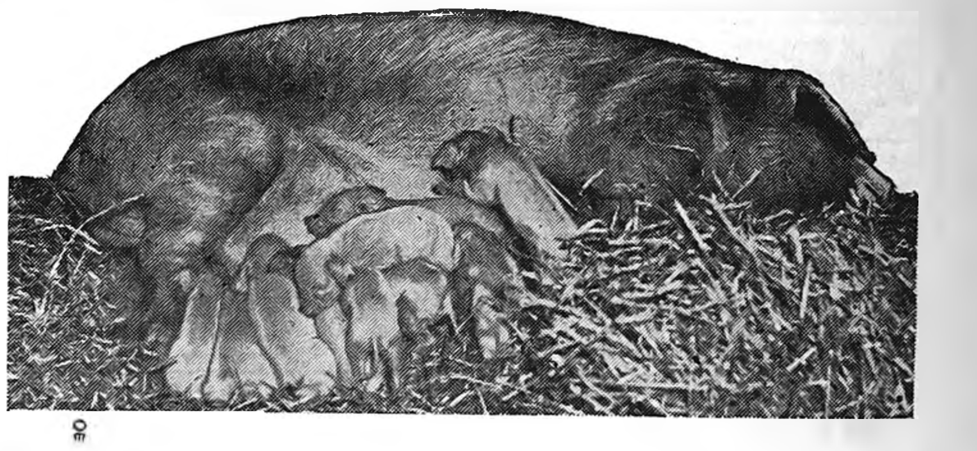

MORE PORK POUNDS
PUT ON FASTER!
When You Feed Farmco
For FARMCO Pig and Hog feeds that protect health, promote growth and gains, see us. We have the FARMCO feeds you need to start every litter right, fatten hogs . . . and profits . . . faster.
There's TOP PROFIT in the RIGHT FEED
Feed FARMCO For Top Profit
FARMERS GRAIN
AND FEED COMPANY INC.
ROWAN ALEXANDER HAMPTON

WAR ON HIGH FOOD PRICES

BETHANY
HELPING
HAND
BAKE SALE
SAT. 9:30

LOIN RIB
Pork Chops 69c lb

Loin Pork Chops 79c lb

THICK CUT FOR STUFFING
Pork Chops 69c lb

LOIN END Pork Roast 49

BONELESS PORK CUTLETS	HOMEMADE PORK SAUSAGE	BOYER RIVER SLICED BACON
79c lb	39c lb	59c lb

Nice Selection of Beef Quarters

Folger's Coffee 2 lb.-tin $1.19

BONUS
100 FREE
GIFTMASTER STAMPS
WITH THIS COUPON
WITH $10.00 ORDER OR MORE
EXPIRES 6-21-67
DAYS

BONUS
25 FREE
GIFTMASTER STAMPS
WITH THIS COUPON
WITH PURCHASE OF
ANY CAN OF DEODORIZER
EXPIRES 6-21-67
DAYS

BONUS
25 FREE
GIFTMASTER STAMPS
WITH THIS COUPON
WITH PURCHASE OF ANY
FLY SPRAY OR INSECT KILLER
EXPIRES 6-21-67
DAYS

BONUS
25 FREE
GIFTMASTER STAMPS
WITH THIS COUPON
WITH PURCHASE OF
HAASES OLIVES
EXPIRES 6-21-67
DAYS

BONUS
25 FREE
GIFTMASTER STAMPS
EXPIRES 6-21-67
WITH PURCHASE OF
$1 OR MORE OF CHINESE FOODS
WITH THIS COUPON
DAYS

Whole FRYERS 25c Lb.

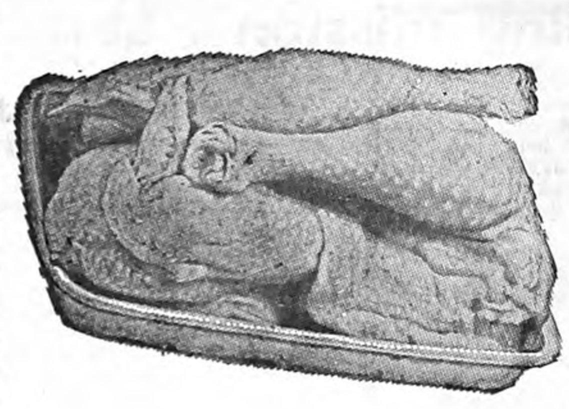

Legs
Breasts............ 49c lb

SALADS		COLD CUTS	
Potato—Pea Macaroni Cole Slaw Baked Beans .	39c lb	Pickle—Piment Pickle Loaf Macaroni & Cheese....	59c lb

HOME BUTCHERED
Beef Liver 49c lb

GROUND BEEF....... 3 LBS $1.39

TIDE SMALL BOX 10c

DAIRY MONTH SPECIALS

Monarch Milk	Gal.	89c
MONARCH FLOUR	10-LBS.	89c
Jack Sprat Pancake Flour	3-lbs.	39c
Staley Waffle Syrup	Quart	49c
Gerber's Baby Foods	6 for	59c
SEVEN-UP	5-QT. BOTTLES	$1.00
LIPTON ICE TEA MIX	PKG.	10c
Monarch Saltine Crackers	lb.	25c
Welch's Grapelade (GRADE JAM)	20-oz.	39c
Golden Wheat Elbo Macaroni	2 LBS	39c
LUCKY STRIKE TUNA	3 Flat Tins	$1.00

THIS SUMMER
Enjoy our Bakery Specials

PECAN BUTTERSCOTCH
—OR
SUGAR
GINGER
OATMEAL COOKIES. 4 DOZ $1

NEW STREUSEL
COFFEE
CAKES.......... Ea. 49c

Produce SPECIALS

Golden Ripe
Bananas lb. 10c

CALIFORNIA WHITE SHAFFER
Potatoes 10 LBS 49c

FRESH GRADE A EGGS	3 DOZ	$1.00
JACK SPRAT Margarine	5-lbs.	$1
Wagner's Fruit Drinks	4 Qt. Bottles	$1
White or Yellow Popcorn	2 Lb. Bag	29c
Teddy Bear Toilet Tissue	10 Rolls	89c
BOOK MATCHES	100-Folders	29c
JENO'S DOUBLE PIZZA		79c
SMALL IRISH POTATOES	6 Cans	$1
HUNT'S FRUIT COCKTAIL	4 300 Cans	89c
SHASTA CANNED POP	11 for	$1.00

Cal Ida
Peaches
4 2½ No. Cans $1

SHOP THE STORE NEAREST YOUR DOOR—YOUR BUDGET WILL THANK YOU!

WE 3 MARKETS

BELMOND
GOODELL
KANAWHA
BRITT

ADVERTISED SPECIALS
GOODTHROUGH WED., JUNE 21, 1967

We Reserve The Right To Limit

Swansdown
CAKE MIXES
4 For $1

Proceeds exceed $7,500—

Cancer Crusade "over top" again

A near-final report on the Wright county 1967 Cancer Crusade received Wednesday of last week by Dwight Tyrrell of Belmond, chairman of the county chapter of the American Cancer Society, showed total proceeds trailing the successful 1966 campaign by only $84.

City, town and township results were turned in at a chapter board meeting held at the Tyrrell cottage on Lake Cornelia. They showed a '67 figure of $7,551 compared to a goal for the year of $6,495 and a 1966 total of $7,635.

Particularly pleasing to Mr. Tyrrell and the board members was the response of Belmond, in view of the October tornado disaster and its demolishment of an extensive residential area and damage to many business firms. With Mrs. Jack Steinberg and Mrs. Jerry Kintzi as the co-chairmen, Belmond's Crusade yielded $1,566.57, or just $130 less than that community had contributed in 1966.

Mr. Tyrrell expressed his enthusiastic thanks to Mrs. Roger Keppers of rural Clarion for directing her second consecutive successful Crusade as campaign chairman. This year's achievement made it 17 years in a row that Wright has met its Crusade quota. Mr. Tyrrell also spoke his gratitude to all the sub-chairmen and workers who helped make the drive a success.

Sums turned in by other cities and towns from this year's Crusade were: Clarion 1,479.75, Eagle Grove $1,743.51 Rowan $114 and Woolstock $114.30. Neither Dows nor Goldfield participated in the campaign. Dows did contribute $45.50 through the Bowl-Down.

Leading the townships in support of the Cancer Crusade were Iowa with $236.50 and Norway with $192.

Other township totals were as follows:

Blaine $123, Belmond $171.50, Boone $165.50 Dayton $178.10, Eagle Grove $171, Grant $164, Lake $132, Liberty $149, Pleasant $166.80, Troy $125, Vernon $83.50, Wall Lake $90.50, Woolstock $74.

Mr. Tyrrell was re-elected as chapter chairman for 1967-68 and the other officers also were returned to the positions they have been filling: Mrs. Stanley Shupe, Clarion, vice chairman; Mrs. Ernest Feller, Clarion, secretary; and Harold Naefke, Clarion, treasurer.

Three new members were elected to the board: Mrs. Don Burt, Rowan; Mrs. Roger Keppers, Clarion; and Mrs. Ed Bennett, Clarion.

Trinity. St. Olaf to have delegates at ALC sessions

Rev. Oscar Laaveg and two lay delegates representing Trinity and St Olaf Lutheran churches will attend the annual convention of the Iowa district of the American Lutheran Church at Luther college, Decorah, to be held Monday through Wednesday of next week.

Ralph Wilson will be delegate of the Trinity church and St. Olaf will be represented by Mark Kline. Alternates from Trinity are Galen Johnson and Clarence Kirkendall; from St. Olaf, Melvin Olson and Archie Lee.

Presiding over the annual ALC sessions for the first time will be Rev. Bruno Schlachtenhaufen of Des Moines, who assumed his duties as new district president the first of this year.

Featured speaker will be Dr. Andrzej Wantula of Warsaw, Poland, bishop of the Lutheran Church in that nation. The Rev. Mr. Wantula is a survivor of three concentration-extermination camps operated by the Nazis during World War II, those at Dachau, Hauthausen and Gusen. He will be the Monday evening speaker.

More than 600 delegates, divided approximately evenly between clergymen and laymen, will represent the ALC's 349 Iowa congregations and more than 200,000 members.

GUESTS FROM ILLINOIS

Mr. and Mrs. Gust Johnson of Rockford, Ill., are visiting Mrs. Blenda Ahlstrom and other relatives here.

Five churches to share in holding mission fest

Ninth annual joint mission conference of the local Reformed churches and sister churches of this area will be held Sunday through next Tuesday, with three special speakers making appearances at all five churches that are participating.

Besides the Immanuel and Bethany churches here, the Alexander and Meservey Reformed churches and the Zion Reformed at Sheffield are collaborating in the conference.

Invited to deliver messages at each of the churches during the three-day period are: Rev. Harvey Staal, presently at home on furlough in Grand Rapids, Mich., after eight years of service in Arabia (Iraq) and two in Kuwait, one of the scenes of action in the war between Israel and the United Arab Republics.

Rev. George Gosselink, a native of Pella who last year retired after 25 years as principal of the School of High Hope in Basrah, Iraq. He is also exceptionally well versed in conditions in that war-torn area of the world.

Magnolia Jackson, a native of Brewton, Ala., and a graduate of Southern Normal High school there, who this fall will be a junior at Northwestern college of Orange City. She plans to enter mission work.

The schedule of appearances for the three speakers at the various churches is as follows:

Alexander Reformed — Sunday, 9:30 a. m., Miss Jackson; Sunday, 10:45 a. m., the Rev. Mr. Gosselink; Sunday, 7:30 p. m., the Rev. Mr. Staal.

Bethany — Sunday, 9:30 a. m., Gosselink; Sunday, 10:45 a. m. Jackson; Monday, 7:30 p. m., Staal.

Immanuel — Tuesday 9:30 a. m., Staal; Tuesday, 10:45 a. m., Jackson; Tuesday 7:30 p. m., Gosselink.

Meservey — Sunday 9:30 a. m., Staal; Sunday 7:30 p. m., Jackson; Monday 7:30 p. m., Gosselink.

Zion (Sheffield) — Sunday 10:45 a. m., Staal; Sunday, 7:45 p. m., Gosselink; Monday 8:00 p. m., Jackson.

GOODWILL TRUCK COMING

Mrs. Clyde Jennings announces that the next regular visit of the Goodwill Industries truck to Belmond will be Thursday of next week. Items of repairable clothing, also repairable household articles, can be made useful by the handicapped workers and sold in the Goodwill store at Sioux City, helping these disabled people to help themselves.

Key to ambulance dilemma sought

Senator Hugh Clarke and Representative Ray Bailey have been bending every effort in the final days of the legislature to get some sort of legislation before the lawmakers that might supply some answer to the ambulance dilemma.

Both admit there is small likelihood of getting a bill through, but they hope that perhaps some legislation will come along to which corrective provisions can be attached as an amendment.

As matters presently stand in Wright county, with a possible lone exception it is the intent of the funeral homes to get out of the ambulance business as of July 1. The proprietors have offered to lease their ambulances to the county or other governmental bodies at very nominal cost and assist new drivers as they become acquainted with their responsibilities.

DEGREE TO GLADYS KLINE

Gladys (Mrs. Mark) Kline, teacher of 3rd grade at Ramsay elementary school, was among those who received degrees from Drake university at Des Moines on Monday of last week. She was awarded a Bechelor of Science degree in education, with social science as her major field.

SOFTBALL GAME FRIDAY

Softball fans will have an opportunity to see the Belmond Community Girls summer recreation team take on the Pleasant Peppy Pals this Friday evening. The game will be played at the BHS diamond, starting at 7:30 o'clock.

ACT GRADES AVAILABLE

Jerald Torgerson, BHS guidance counselor, says he now has in hand the results of the American College Testing exams that 60 members of the junior class took this spring. Those interested in obtaining information regarding how they did should call at Mr. Torgerson's office.

TWO GRANTS TO HELLAND

Mr. and Mrs. David Helland and family of Rochester, Minn., were Monday overnight visitors' in the L. M. Helland home. They left Tuesday en route to Corvallis, Ore., where Dave will study for six weeks at Oregon State university. He will then take a two-week course at a school in Louisiana, both study periods being paid for by National Science Foundation grants.

Plasterer held on check counts

John C. Henrickson, who has been employed here as a plasterer, was taken into custody Monday of last week by Sheriff Bob Blecker in response to a request from the sheriff of McCook county, South Dakota.

That official advised that he held two warrants for Henrickson's apprehension on charges of receiving money under false pretenses via bad checks.

Taken before Justice of the Peace Ross Stanbery at Clarion, Henrickson was bound over to the grand jury and his bond set at $1,000. When the bond was posted, he was released.

Johnson receives fraternal citation

William R. "Bill" Johnson was one of three area representatives of Lutheran Brotherhood insurance who were honored Tuesday at Fort Dodge at an observance of the fraternal society's golden anniversary. Similar functions were held in 80 cities throughout the U. S. and Canada on the society's 50th birthday.

Mr. Johnson received a citation naming him an outstanding Lutheran Brotherhood representative of 1967 for "distinguished service to church, community and country and outstanding performance as a fraternal insurance counselor.

● Belmond Locals

Mrs. Mima Waddington returned Thursday night after spending 2½ weeks in Creston and Des Moines. At Creston, she visited in the home of her daughter, Mrs. Winston Priebe, and family and witnessed the graduation of her granddaughter, Deborah Priebe, from high school. In Des Moines she visited in the home of her sister, Mrs. Carol (Ruth) Furman, and attended Drake university graduation ceremonies at which the latter's daughter, Martha Stouffer, was one of the graduates. Next week Martha will go to Boulder, Colo., to begin training for a year's service with Vista.

Mr. and Mrs. John Rokke entertained at dinner Sunday Mr. and Mrs. Ted Thompson and daughter of Grand Blanc, Mich., Paul Thompson of New Haven, Conn.; and Mrs. Ruth Thompson. Visitors in the evening were Mr. and Mrs. Clarence Knutson and family of Frost, Minn., and Rev. Herbert Nelson, Bruce, Terry and Brenda of Northfield, Minn.

Dinner guests in the Russell Lonnevik home Monday were Mr. and Mrs. Ted Thompson and Nicole of Grand Blanc, Mich., Paul Thompson of New Haven, Conn.; Rev. and Mrs. Herbert Nelson and family of Northfield, Minn., Rev. Everett Nelson of Roland, Mrs. Ruth Thompson and Mr. and Mrs. Henry B. Nelson.

Mrs. Aage Carlsen and children of Winger, Minn., are spending two weeks in the home of her parents, Mr. and Mrs. Clarence Kirkendall, while Rev. Carlsen is attending summer school at Lutheran seminary at St. Paul, Minn.

Mrs. John Watne and Norma visited last Wednesday afternoon of last week with Mrs. Oscar Watne at the Lutheran hospital in Fort Dodge.

Mr. and Mrs. William Walrod and children and Mr. and Mrs. E. J. Elliot spent last week at Wabanica Pines Resort at Baudette, Minn.

● Belmond Locals

Mr. and Mrs. Ervin Van Gerpen and Mark of Hampton and Mr. and Mrs. Merle Van Gerpen of Webster City visited Sunday in the John Van Gerpen home.

Merrill Kalkwarf of Iowa City spent several days recently in the Ernest Kalkwarf home.

Mrs. Marie Meier and daughter, Magdalene of Fort Dodge visited a week ago over the weekend with Mrs. Emma Pletsch.

Mr. and Mrs. Jake Frohling of Parkersburg were recent dinner guests in the Arthur Koenen home.

Mr. and Mrs. Gordon Hildebrand and children spent the weekend in Mediapolis with her parents, Mr. and Mrs. Harold Nelson.

CLASSIFIEDS—

I wish to extend to all, my thanks for the many cards, flowers, gifts, and to those who visited me while I was in the hospital, Special thanks to Rev. Laaveg, Dr. Leinbach and Dr. Hruska and the hospital staff. Mrs. Nellie Just 38t1

Thanks to the doctors and nurses that took care of me in my stay in the Belmond hospital; and the people that stopped by to see me. Earl H. Peterson.

I wish to thank everyone for the cards and letters and thanks to the ministers that visited me. Also many thanks to the doctors and nurses for the good care they gave me while I was in the Belmond hospital. Thanks also to the neighbors for their help at home. Peter Boyd Eekhoff. 38t1*

I would like to thank everyone for cards, gifts and Well Wishes during my stay at the hospital. A Special thanks to the Belmond Hospital Staff, Dr. Leinbach and all my Neighbors. Mrs Curtis Waddingham. 38t1

I want to thank everyone for the prayers, cards, visits and flowers during my stay at Belmond Community hospital. A special thanks to the hospital staff and those who helped my family at home. Mrs. Mavis Cook. 38t1

FOR SALE — 9x16 rug and pad; reasonable; good condition. Hill Motel. g38t1

SINGER in beautiful console cabinet, like new; with forward and reverse stitching, zig-zag sewing, buttonhole making, monograming and fancy stitch designs. Full balance $41.25 at $1.25 weekly or will discount for cash. May be seen in your area. Write Credit Manager, 10034 James Circle, Bloomington, Minn. 55431; or phone 888-1694. g38t2

LADIES — don't let your budget fence you in. Have the extra money you want through part part time work with Avon. Write or call Mrs. Loraine Bixler, Algona. g38t3*

SPOIL HIM A LITTLE...

it's Father's Day

FATHER'S DAY IS SUNDAY, JUNE 18TH

WHAT IS YOUR . . . DAD?

IS HE A SPORTSMAN?

(YOU'LL FIND HIS GIFT AT LLOYD'S HARDWARE)

- FISHING EQUIPMENT
- BARBECUE GRILLS
- HUNTING EQUIPMENT
- BARBECUE TOOLS
- CAMPING EQUIPMENT

IS HE A LAWN AND GARDEN MAN?

(YOU'LL FIND HIS GIFT AT LLOYD'S HARDWARE)

- POWER MOWER
- LAWN SPRINKLERS
- LAWN SPREADERS
- GARDEN TOOLS
- SCOTTS FERTILIZERS & WEED KILLERS

IS HE A GENERAL HANDYMAN?

(YOU'LL FIND HIS GIFT AT LLOYD'S HARDWARE)

- POWER DRILLS
- ELECTRIC DRILL
- CARPENTER TOOLS
- ELECTRIC SANDER
- PAINTING EQUIPMENT

You'll Find The Gift He Would Like At . . .

Lloyd's Hardware & Appliances

OUR OWN HARDWARE

KANAWHA NEWS

TERRY BETTEN — PH. 762-3718

Students speakers at special service

The First Methodist church last weekend held its annual Student Sunday. On this Sunday it is customary for the students to participate in the church services.

Five of the eight Kanawha students who participated in the Washington, D. C. - United Nations tour earlier this spring gave short reviews of speeches they heard.

Marcia Tripp gave a talk on Gettysburg.

The group visited the United Arab Republic embassy and talked with the ambassador. It proved to be very interesting, since the talk centered around the Arab-Israel crises. Mark Friedow gave the highlights on this talk

Jim Schrader spoke on the Peace Corps and Terryl Larson talked on Tanzania and Zambia. Larry Kurtz spoke on the Apartheid, a form of political segregation now taking place in southern Rhodesia.

Mr. and Mrs. Owen Van Buskirk and family of Brownsdale, Minn., were weekend guests of Mr. and Mrs. Chase Chapman. They came to attend Mrs. Chapman's brother's funeral.

Mr. and Mrs. Robert Miedema of Sioux Center spent a couple of days this week in the home of Mr. and Mrs. Herman Christians.

Dennis Eliason, son of Mr. and Mrs. Eldon Eliason, and Dennis Warren of Clear Lake returned Saturday after a fishing vacation at Lake Winnibigoshish in northern Minnesota.

Mr. and Mrs. Robert Harris entertained Mr. and Mrs. E. R. Harris of Rowan Thursday evening.

Wednesday evening of last week, Mr. and Mrs. E. J. Harson entertained Mr. and Mrs. Elmer Wessels of Klemme.

Mr. and Mrs. Don Nelson, Mike, Nancy, and Julie spent the weekend in the home of Mr. and Mrs. Archie Nelson.

Mr. and Mrs. Marion Lamfers, Alice, Olse, Benny, Casper and Linda of Kanawha and Mr. and Mrs. Richard Lamfers of Grundy Center attended the funeral of Bill Lamfers at Aplington Friday.

Bobby and Billy Larson of Clear Lake spent the weekend in the home of their grandparents, Mr. and Mrs. Alvin Larson.

Don Freerksen is making a good recovery at St. Mary's hospital in Rochester, Minn., after surgery Monday.

Mr. and Mrs. Tom Lunday visited Mr. and Mrs. Bud Kraft of Renwick.

Mr. and Mrs. Raymond Pals entertained for Mr. and Mrs. Duane Mrs. Dorothy Johnson and girls went to the Rochester airport Saturday to pick up her sister, Mrs. Swainson of Billings, Mont., who will be visiting friends and relatives

BEAN CREW

Experienced high school girls are willing to walk beans this summer. Any farmers who need bean walkers please contact either Terry Betten (762-3718) or Melissa Friedow (762-3311).

CHRISTIAN REFORMED CHURCH

Dr. M. Hoogland, Supply Pastor

Friday:

6:30 p. m. — Picnic for Bible school children, parents, families and friends.

Sunday:

9:30 p. m. — Morning worship.
10:45 a. m. — Sunday school.
7:30 p. m. — Evening worship.

FIRST METHODIST CHURCH

Rev. James Russell, Pastor

Sunday:

8:45 a. m. — Sunday school.
10:00 a. m. — Morning worship.
The sacrament of Baptism will be offered.

LUTHERAN CHURCH

Rev. Bernard Oebser, Pastor

Thursday:

7:30 p. m. — Luther League.

Sunday:

8:30 a. m. — Morning worship. This will be followed by a brief vacation Bible school program.

WRIGHT CHRISTIAN REFORMED CHURCH

Rev. Frank Einfeld, Pastor

Sunday:

10:00 a. m. — Morning worship.
7:30 p. m. — Evening worship.

Reformed church holds its annual mission festival

The Kanawha Christian Reformed held its annual Mission Festival on Thursday of last week.

Afternoon services were held at 2:00 o'clock with Rev. Nicholas Vogelzang the main speaker. He is pastor of the First Christian Reformed church of Lansing, Ill.

From 1955 to 1964 he served as home missionary in Ogden and Salt Lake City, Utah, where there are now three organized Christian Reformed churches.

Following the afternoon program of the Mission Fest, dinner was served in the Fellowship Hall.

Evening services began at 7:30 o'clock. Rev. Samuel Vander Jagt was one of the speakers. He is home missionary in Davenport. Besides serving churches in Battle Creek and Detroit, Mich., he has also served as a home missionary in Sacramento, Calif.

They Christian Reformed church helps support the following missionaries:

Rev. Cornelius Persenaire, serving in Isherev, N. Nigeria, W. Africa; Rev. Isaac Jen, serving on the island of Formosa.

Rev. Wendell Gebben, serving in Mason City; and Chaplain (Capt.) Harold Bode, stationed in the Philippines.

Support is also given the classical Home Mission church in Ames, Rev. Arlan Menninga being the pastor.

Mr. and Mrs. Dick Schilling entertained the Arnold Olsons of Clarion Wednesday evening of last week.

Lana Wicks, daughter of Mr. and Mrs. Everett Wicks, spent the weekend with her parents. Lana attends Hamilton Business college in Mason City this summer.

Mr. and Mrs. Bob Hegg and Jamie of Ames spent the weekend with Mr and Mrs. Merle Hegg.

● Alexander—

MRS. GLEN O. MYERS

● ● ●

PHYLLIS K. LANDRUM AND GLEN O. MYERS RITES IN OKLAHOMA

Miss Phyllis Kay Landrum, daughter of Mrs. Bessie Landrum of Frederick, Okla., became the bride of Glen Oric Myers of Altus, Okla., son of Mr. and Mrs. Kenneth Myers, Friday, May 26, at the Tabernacle Baptist church in Altus with Rev. J. Hoyett Lemmon, close friend of the groom, officiating.

The bride was attired in a light blue, sleeveless sheath, overlaid with lace and with it wore a pearl necklace and an orchid corsage.

Mrs. Betty Breeze of Frederick, who attended the bride, wore a pink and white lace, empire-style dress and a deep pink carnation corsage. Attending the groom was Phil Neeley of Altus.

After the ceremony, a reception was held at the home of Mr. and Mrs. Kae Myers, brother and sister-in-law of the groom.

After a wedding trip to Fort Worth, Tex., the couple is at home in Altus, where the groom is employed by the Altus Volkswagon service.

The bride is a 1961 graduate of Frederick, Okla., high school and has since been employed at Central Leather Goods, Inc., at Frederick. The groom graduated in 1959 from Alexander High school, attended the Palmer School of Chiropractic at Davenport and served for two years with the Armed Services.

Society NEWS

TWO-BALL FOURSOMES HAVE TO NEGOTIATE NEW WATER HAZARDS

Sunday's two-ball foursome tournament at Clarmond Country club had to be operated on something of a catch-as-catch-can basis, where available holes were concerned. Several large areas of fairway remained under water after last weekend's rains; but nine "holes" were nevertheless played, even though some were adaptations of the regular thing.

Don Rink and Regina Sheffield of Clarion alternated shots for the afternoon's low score of 45 and the prize for second-low went to John Brummond of Kanawha and Ruth Kilgore of Klemme with a 49.

Actual second-best was a 49 by Duane Anderson and Diane Rink, a 48 — but they got the prize for low number of putts (15), and only one prize was awarded per twosome.

Pete Kilgore, Klemme, had the first shot closest to the pin on No. 6; Frank Middleton, Clarion, had the longest drive on No. 1 among the men and Ethelene McDougle, Belmond, for the women. Susan Bateson, Belmond, holed out the longest putt on No. 9 green.

Mrs. Lanphere speaker at state PEO meeting

Mrs. Bill Lanphere, president of the local chapter of the PEO, attended the Diamond Jubilee state chapter meeting on the State College of Iowa campus at Cedar Falls from Wednesday through Friday of last week.

Mrs. Lanphere appeared on the program on Wednesday. Local chapter members attending that meeting were Mrs. Keith Wiggins, Mrs. Les Classick, Mrs. Russell Doughtery, Mrs. Ruth Brandmeyer and Mrs. Lester Gabrielson.

Ladies Invitational Tuesday at Clarmond

Annual Ladies Invitational Golf Tournament of the Clarmond Country club women will be held next Tuesday, with members of golf clubs throughout this area invited to participate.

Golf play will start at 7:30 a. m. Lunch will be served from 11:30 a. m. to 1:30 p. m., with an afternoon of bridge to start at 2:00 o'clock.

CORRECTION

Mrs. R. C. Kennedy's name was inadvertantly omitted, and an incorrect one given, as that of cohostess with Mrs. Richard Brooks and Mrs. Joe Brooks at a shower for Diane Draper given on May 22.

● Rowan—

KERCHEVAL GRANDDAUGHTER GOING TO COTTEY COLLEGE

Mr. and Mrs. Fred J. Kercheval spent weekend before last in Cedar Falls at the home of their son, Fred F. Kercheval, and family to attend the graduation of their granddaughter, Andrea Kercheval, who got her diploma from Cedar Falls high school on Monday, June 5.

Her parents entertained on Saturday evening after baccalaureate at a graduation reception in her honor for relatives and friends.

Andrea will be working at the Cedar Falls Trust and Saving bank this summer and in the fall she will enter Cotty college, a PEO school for girls at Nevada, Mo.

KEITHS GOING TO EUROPE

Mr. and Mrs. Charles Keith left Wednesday of this week from the Mason City airport by plane for New York. Thursday morning they will board the SS United States and sail at noon for South Hampton, England, and are to arrive in London on Tuesday of next week. Duriing the summer they will visit Scotland, Germany and Switzerland.

IOWA U-GO-I-GO

The Iowa U-Go-I-Go 4-H girls met Saturday, June 10, at the home of Julie Ketchum. Jack Freese and John Smith were appointed managers for the softball team.

Melanie Buchanan gave a talk on "Why Keep Food in the Refrigerator." Mary Burt gave a talk on "How to Handle Picnic Foods Safely." Demonstrations on "Let's Make Cookies" by Julie Ketchum and "Cookies from a Mix" by Kerrie Jo Smith were given.

Lunch was served by the hostess.

David Nelson shows slides at Home Study club meeting

Home Study club met Wednesday evening of last week at the home of Mrs. Sherman Ekeland with Mrs. Russell Lonnevik as co-hostess.

Guests were Mr. and Mrs. David Nelson of Minneapolis, Minn. Mr. Nelson, a former naval officer, showed slides of the ship on which he had served and various parts in the far East at which the ship had docked.

Luncheon and shower honors Sue Ann Wilmarth

Sue Ann Wilmarth, daughter of Mr. and Mrs. Charles Wilmarth, was honored at a one o'clock luncheon and miscellaneous shower held Saturday at the Clarmond Country club with 38 guests present. Mrs. Erwin Hardy of Stacyville, aunt of the honoree, and Mrs. Jerry Barrett of Villisca were out of town guests.

Hostesses were Mrs. Rex Fetrow and daughter, Mrs. Diane Hansen of Ottumwa, a daughter-in-law, Mrs. Jim Fetrow, Mrs. Warren Thompson, Mrs. Gene Griffin, Mrs. William Shirer, Mrs. Paul Dorr, Mrs. O'Larry Dorr and Mrs. R. E. Misner.

A. C. Lieuwens attended family reunion in Arkansas

Dr. Dean Griffen of Shreveport, La., and Fred Griffen of Cincinnati, O., visited several days in the home of their grandparents, Mr. and Mrs. A. C. Lieuwen, before taking them to Mountain Home, Ark., where a family reunion was held Sunday, June 4 at the Forest Griffen home.

Others present were Mr. and Mrs. Leland Lieuwen of Burlington, Mr. and Mrs. Durwood Griffen of Natchez, Miss., and Mr. and Mrs. Robert Taylor of Baton Rouge, La.

Dr. Griffen brought Mr. and Mrs. Lieuwen home on Tuesday of last week and went on to Rochester, Minn., to visit with friends.

Nancy Christenson honored after graduation from ISC

A recent family gathering at the Elling Ellinston home honored their granddaughter, Nancy Christenson, after her graduation from State College of Iowa at Cedar Falls.

Those from Belmond who attended the graduation ceremonies were her family, Mr. and Mrs. Lloyd Christenson and Chuck, Mrs. Avis Fjetland and Mr. and Mrs. Robert V. Nelson.

On Monday, Nancy left to spend the summer months in washington. She will teach second grade in Anson school in Marshalltown this coming fall.

COMING EVENTS

THURSDAY, JUNE 15—

Past Noble Grand circle will meet with Mrs. Cort Luick for 1:00 p. m. potluck dinner.

MONDAY, JUNE 19—

There will be a called meeting of Chapter LV of P.E.O. at the Mrs. Ron Courson cottage at Lake Cornelia at 9:30 a. m. Mrs. Marc Ihm and Mrs. R. B. Thompson will be assistant hostesses.

TUESDAY, JUNE 20—

American Legion Auxiliary will meet at 7:30 p. m. at the library basement. There will be election of officers. Serving committee: Marion Pals, Iola Johnson and Elizabeth Lieuwen. Bingo will be played.

● Meservey—

Steven Paul Dirks baptized at EUB church

Steven Paul Dirks, son of Mr. and Mrs. Donald Dirks of Chicago, Ill., was baptized Sunday at the EUB church. He is the grandson of Mr. and Mrs Victor Nordman and Mr. and Mrs. Harm Dirks.

The rite took place on Children's Day and the birthday of Steven's older brother, Douglas. Rev. Clive Cook, who performed the ceremony, also baptized Douglas and married the children's parents.

Mrs. Victor Nordman and Robert returned a week ago Monday from Chicago, Ill., where they had been visiting in the home of their daughter and sister, Mrs. Donald Dirks. Their grandson and nephew, Douglas Dirks, returned home with them via train, which they report was a thrill for four-year-old Douglas.

WE'RE MOVING BACK

To Our Former Location!

BUSINESS AS USUAL IN OUR PRESENT LOCATION THROUGH

SATURDAY, JUNE 17TH

WE WILL BE MOVING ON SUNDAY JUNE 18

THEN . . .

OPEN FOR BUSINESS

IN OUR NEWLY REMODELED STORE ON

MONDAY, JUNE 19TH

Lloyd's Hardware & Appliances

OUR OWN HARDWARE

FAMILY SERVICE STORE

MESERVEY NEWS

MRS. VERGENA PALS

E.U.B. CHURCH

Rev. Clive Cook, Pastor

Thursday:

2:00 p. m. — Rebecca and Naomi WSWS circles will meet.

7:30 p. m. — Senior YF will meet at the church and then go miniature golfing.

Sunday:

9:30 a. m. — Sunday school.

10:30 a. m. — Morning worship.

7:30 p. m. — An "All-Music Evening Service" will be held with Family Fellowship following in the basement. Members of the senior choir and the organist will be honored during Family Fellowship.

REFORMED CHURCH

Rev. Peter Yff, Pastor

Thursday:

7:30 p. m. — Mid-week Bible studies.

Sunday:

9:30 a. m. — Morning worship.

10:45 a. m. — Church school.

7:30 p. m. — Evening service.

Yakel family picnic held at park Sunday

A Yakel family picnic was held Sunday evening at the shelter house. Those present were:

Mr. and Mrs. John Yakel and Johnny of Chicago, Ill., Mr. and Mrs. Ken Yakel and Christy of St. Paul, Minn., Mr. and Mrs. Raymond Meyer, of Hampton; Mr. and Mrs. Leo Jessen, of Hampton, Mr. and Mrs. Robert Yakel and family, of Hampton, Mr. and Mrs. Chris Yakel of Latimer, Mr. and Mrs. Roland Yakel and family of Klemme, Mr. and Mrs. Walter Schmidt and Mike of Alexander, Mr. and Mrs. Merlin Ruiter, Roxanne and Ritchie and Mr. and Mrs. Jake Pals.

ATTEND CHURCH CAMP

Kathy Dorenkamp, Jane Tuchtenhagen, Rodney Enderson, Wayne Koehler and Steven Gobeli are attending EUB church camp at Cedar Falls this week. Rev. Clive Cook took them there en route to Iowa City, where his son Keith had an appointment at the University hospital.

C. J. Wendels observed 49th wedding anniversary

Mr. and Mrs. C. J. Wendel observed their 49th wedding anniversary Tuesday evening of last week. Guests present were: Mr. and Mrs. Arnold Wendel and family, Mr. and Mrs. Ralph Wendel and Mr. and Mrs. Herbert Basener and family, all of Belmond; Mr. and Mrs. Dale Fischer and family of Thornton, Mr. and Mrs. Albert Wendel, Mr. and Mrs. Neils Faaborg and Mr. and Mrs. Henry Wendel.

Mr. and Mrs. Roland Wendel and family of Cedar Rapids and Rev. and Mrs. Warren McFate of Washington, Ia., were unable to attend.

Two birthdays honored at Louis Meinders home

Sunday dinner guests at the Louis Meinders home were Mr. and Mrs. Edward Symens of Hampton, Mr. and Mrs. Tom Waddingham of Thornton and Mr. and Mrs. Ronald Symens and family. The dinner was in honor of the birthdays of Edward Symens and Louis Meinders.

Mr. and Mrs. Don Enderson and son Duane of Dickens spent a week ago Wednesday in the Dave Enderson home.

Mr. and Mrs. Howard Muhlenbruck and girls of Hampton drove to Des Moines a week ago Wednesday, where they met Mrs. Freida Ruigh at the airport on her arrival from Richmond Va., where she spent several weeks in the Dale Zickefoase home.

Guth-Lauster reunion attended by 30 of clan

The Guth-Lauster reunion was held Sunday with a picnic dinner at the shelter house with about 30 guests present.

Those attending were: Mr. and Mrs. Everette Frink and family of New Hampton, Mr. and Mrs. Walter Lauster of Thornton, Mr. and Mrs. Louis Foss, Darcy and Diane Foss of Hampton, Mr. and Mrs. Henry Wendel, Mr. and Mrs. Frank Guth, Mr. and Mrs. Enno Ostendorf, Mr. and Mrs. John Clemans and son, Mr. and Mrs. Dave Enderson and family, Mr. and Mrs. Gene Guth and family and Mrs. Gotlieb Lauster.

Couples club meeting held at church last week

The Couples club met Wednesday evening of last week for their monthly meeting at the Reformed church. George Dirks gave prayer, Tom Waddinghams read Scripture, Richard Eckhoffs were in charge of recreation and Jack Faaborg's and Derald Pals were on the lunch committee.

Mrs. Clyde Smith accompanied Mrs. Kenneth Smith of Clear Lake to Iowa City Thursday where they visited at the Bob Keith home and also attended the graduation exercise of Bob Keith from medical school.

Sunday afternoon visitors at the Lester Hopkey home were Mr. and Mrs. Ernie Hopkey of Hampton and Mr. and Mrs. Ralph Springer of Thornton.

On Monday evening of last week, Elmer Pals and Rev. Clive Cook attended an EUB Men Scholarship Committee meeting held at the EUB church in Webster City.

Rev. Clive Cook and the children attended a picnic held at the EUB church at Fort Dodge honoring Dr. John A. Dowd and his family. Dr. Dowd recently returned to the pastorate after serving for 16 years as a conference superintendent.

On Tuesday, Mrs. Clive Cook came home from the Belmond hospital, where she had been a patient since May 31st.

Mr. and Mrs. Don Dirks and family of Des Plaines, Ill., spent several days visiting in the parental Victor Nordman and Harm Dirks homes.

Mr. and Mrs. Paul Harris and Mr. and Mrs. Donald Harris and Mary of Clarksville, Mr. and Mrs. Dick Nordman and Sara of Ames, and Mr. and Mrs. Don Dirks and family of Des Plaines, Ill., were Sunday dinner guests in the Victor Norman home. The dinner was in honor of Doug Dirks' 4th birthday and the baptism of Steven Dirks.

Mr. and Mrs. Dick Nordman and daughter Sara of Ames spent the weekend at the parental Victor Nordman home.

S. A. Curtis Pals left Saturday for the Great Lake Naval Station, after spending the past several weeks on leave at the home of his parents, Mr. and Mrs. Daniel Pals.

Mrs. Mary Hess of Des Moines spent Sunday visiting in the home of Mrs. Tillie Pals.

Mr. and Mrs. John Van Osten and Judy were visitors in the John Howell home in Webster city Friday evening.

County's firemen hear Belmondite

Some 45 firefighters heard Chief R. G. "Bud" Packard of the Belmond Fire department tell of the problems that descend upon a local fire fighting organization in the event of a natural disaster as the Cerro Gordo Firemen's association met here last Thursday night.

"Diaster Right Now" was the topic of the guest speaker's talk. He related the plans for disaster that were ready to be put into operation when Belmond was struck by a calamitous tornado last Oct. 14.

He reviewed the responsibilities a fire company must be prepared to face in such an event and how greatly advance planning can help to meet those responsibilities.

At their monthly meeting, the Cerro Gordo firemen decided to hold a summer dinner and outing at Rockwell.

Grimes 4-H club holds yearly tour

Annual tour of the Grimes Little Cattle Feeders 4-H club was held Monday morning of last week. Parenst and members viewed the livestock and garden projects at the homes of:

Gary and Larry Guth, Gene Faaborg, Brad Gruis, David and Steven Miller, Rodney Enderson, Steve and Brian Nissen, Allyn Waddingham, Byron Suntken, Rob and Jerry Ostendorf, Curtis Dorenkamp, Ronnie Kuhlers, Scott Sprau, Mickey Buseman, Randy and Mark Fischer, Rodney and Dane Barkema.

At the Fischer farm, Larry Lauen led a judging workout assisted by two alumni members, Darrell Kuhlers and Don Fischer. After the tour was completed, 4-H members and their families met at the Meservey shelterhouse for a potluck picnic dinner.

Mr. and Mrs. John Van Osten attended the funeral of Wayne Buseman at the Reformed church at Klemme Monday afternoon.

Gail Bertilsen of Phoenix, Ariz., spent Sunday in the home of her grandparents, Mr. and Mrs. John R. Schmidt.

Mr. and Mrs. Ronald Symens and family were guests in the Ed Symens home at Hampton Tuesday evening, honoring Mr. Symens on his birthday.

Mr. and Mrs. Carl Heginger and Mr. and Mrs. Carl Heginger, Jr., and family of Klemme were recent callers at the Taus Harms home.

Mr. and Mrs. Donald Schultz of Madison, Wis., and Mrs. Katherine Christensen of Mason City were Sunday afternoon visitors of Mrs. Bernie Vierkant and family.

Mr. and Mrs. Ernest Harms of Bradford and Mr. and Mrs. John Pannhoff of Klemme visited at the Taus Harms home Sunday afternoon.

Mr. and Mrs. Bernard Ruiter visited Sunday afternoon at the Lee Pomhrien home at Alden.

Mrs. Martha Ruiter of Goldfield was a Sunday dinner guest at the Clarence Walters, home and also visited with Mrs. Willamine Smith.

Mrs. Marie Gruis and Jessie went to Des Moines Thursday to visit Leslie Gruis, who is employed at Camp Sunnyside in Des Moines for the summer.

Mr. and Mrs. Louie Kaduce and family went to Alexander Friday evening and helped Mrs. Lena Shomburg celebrate her birthday.

Mrs. Frieda Riedel of Nora Springs spent a few days visiting in the Marie Gruis home.

Mr. and Mrs. Leland Koenen and Lynn, Mrs. Alma Hopkey, Mr. and Mrs. Engelard Steenhard and family of Rockwell went to the David Klang home at Garner Wednesday evening of last week to help Mrs. Klang celebrate her birthday.

Mr. and Mrs. Herman Groen, Jane and Lynn and Mr. and Mrs. D. A. Pals of Belmond returned home Saturday afternoon, after spending a week fishing in Minnesota.

Mrs. Willamine Smith and her sister, Jesse Loats of Belmond, attended the funeral of Tom Loats at the Ramsey Reformed church in Titonka Tuesday afternoon of last week.

Jessie Loats and Mrs. Ben Heginer of Belmond spent several days with Mrs. Willamine Smith.

Mr. and Mrs. Dick Reisinger of Hampton and Mr. and Mrs. Leonard Pals and family were Thursday evening visitors at the Nathan Pals home.

Mr. and Mrs. Fred Lageschulte of Waverly were Thursday afternoon visitors at the G. E. Raecker home. Sunday afternoon callers were Mr. and Mrs. Louis Foss of Hampton.

Shirley Stadtlander accompanied Mr. and Mrs. Al De Vries and children of Chapin to Lake Okoboji for several days.

Allan Borchert of Grafton visited friends in Meservey Sunday evening.

Mr. and Mrs. Jack Faaborg and children visited the Raymond Pals home at Belmond Monday evening to help make plans for the annual Barkema reunion, which is to be held Sunday, July 2, at the Meservey shelterhouse.

Mr. and Mrs. Fred Bohning of Des Moines spent several days with her sister, Mrs. Willamine Smith.

GARY STADTLANDER GOES TO GERMANY FOR DUTY

Mrs. Gary Stadtlander and son, accompanied by Mrs. Thayne Obrecht of Thornton and Mrs. Herman Stadtlander, on Wednesday morning of last week accompanied A2/c Gary Stadtlander to the Mason City airport.

There he took a plane for New Jersey, where he was to transfer to another that would take him to Germany. He will be stationed there with the U. S. Air Force for the next two years.

Postmaster Sylvia Raecker accompanied Mr. and Mrs. Clarence Buss of Dumont to Lake of the Ozarks in Missouri on Thursday of last week. There they attended a three-day postal meeting, Mrs. Raecker and Mr. Buss being present in their capacities of state officers in the National League of Postmasters.

Society NEWS

—Mueller Studio Photo

MR. AND MRS. JUNIOR J. KADUCE

• • • • • •

Candace Trees and Junior Kaduce spoke nuptial vows on June 4th

Miss Candace Elaine Trees, daughter of Mr. and Mrs. Paul G. Trees, became the bride of Junior J. Kaduce of Clear Lake, son of Mr. and Mrs. Theodore Kaduce, Sunday, June 4, at 2:30 o'clock in the afternoon at the Church of Christ in Clarion. Rev. Calvin Miland performed the double-ring ceremony.

The chancel was decorated with gold candelabra holding white candles, and with sprays of blue and white mums attached; also baskets of blue and white mums and white galdioli and across the front of the choir loft was a garland of green boxwood held in place by white bows.

Vila Jean Milan was the organist and accompanied Mrs. Phyllis Arthur of Mason City, aunt of the bride, as she sang "I Love You Truly" and "The Lord's Prayer." During the reception, she sang "Love Makes the World Go Round."

Given in marriage by her father, the bride wore a white satin gown styled with empire waist, a bodice of Alencon lace over satin with long sleeves of lace coming to a bridal point at the wrists and closed with a tiny heart-shaped button. The A-line skirt extended into a train at the back.

Her train-length veil was held in place by a small circular headpiece. She carried a colonial bouquet of miniature blue and white carnations, white roses and ivy. Her heart-shaped necklace was a gift of the groom.

Cindy Trees, sister of the bride, was maid of honor. She wore a floor-length dress of ice blue peau de soie, styled like the bride's, only sleeveless. Her matching headpiece of tulle was held in place by a cluster of petals and pearls. She carried a kissing ball of blue and white carnations and ivy.

The dresses were made by the bride's mother.

Diane Trees, sister of the bride, as flower girl wore a dress identical to that of the bridesmaid and with it a small straw picture hat with long streamers down the back. She carried a small hollowed-out kissing ball of blue and white carnations and dropped pink rose petals along the aisle as she approached the altar. Michael Trees, brother of the bride, as ringbearer wore a navy blue jacket and light grey pants, also a white carnation boutonniere.

Jerry Pals was best man. Ushers were Tim Trees of Clear Lake, uncle of the bride, Jack Smith of Clarion, Jerry Kaduce, brother of the groom, and Dan Johnson of Mitchell, S. D. The latter two are cousins of the bride and they also lit the candles.

Following the ceremony, a reception was held in the church dining room with Mr. and Mrs. Leland Johnson of Mitchell, S. D., and Mr. and Mrs. Alan Trees of Winfield, uncles and aunts of the bride, serving as hosts and hostesses.

Mrs. Harley Henn, great aunt of the bride, cut the three-tiered cake she had baked. It was topped with a miniature bride and groom. Assisting her was Mrs. Ed Hopkey, Coffee was poured by Jessie Sarber, great aunt of the bride, and Mrs. Sam Mickelson. Punch was dipped by Mrs. Marvin Orte of Fairfield and Mrs. Tim Trees of Clear Lake, aunts of the bride.

Waitresses were Sandy Bock, Jolene Waltzing and Linda Thompson, classmates of the bride, and Eileen LaRue of Clarion. The gift table was attended by Mrs. Virginia Hart of Hardy and Mrs. Merle Hilpipre. of Clarion. Gift pages were Connie Orte of Fairfield and Sheryl Arthur of Mason City.

For going away, the bride chose a print suit with white accessories and the corsage from her bridal bouquet. After a trip to Wisconsin Dells, the couple is at home at 400 Fifth avenue north in Clear Lake.

The bride is a 1967 graduate from Belmond Comunity High school. The groom graduated in 1964 from BHS and is employed at Keifer Greenhouse in Clear Lake.

Three pre-nuptial showers honored the bride — one on May 2 at the library basement; one on May 17 at the home of Mrs. Don Smith at Clarion, with Mrs. Ray Duitcher assisting; and one on May 29 at the home of Mrs. Duane Thompson, with Mrs. Harold Bock and Mrs. Harley Henn as assistant hostesses.

Proceedings of the Goodell Town Council

This notice contains information concerning the business of Goodell town government. It appears in the public interest, for the public good.

Record of Proceedings of
Town Council, Goodell, Iowa
June 5, 1967

Regular meeting of Town Council called to order by Mayor Robbins. All members of Council present except Lein and Boller.

Minutes of last meeting read and approved.

The following bills were presented and allowed:

Roy C. Boller, salary	$110.00
Central Telephone Co., firemens phones	10.00
Iowa Elec. Lt. & Power Co., service	95.04
Barry Oil Co., fuel oil	8.11
Oscar Nelson Gravel Co., gravel	22.42
Oscar Nelson Gravel Co., 2 hours digging	24.00
Belmond Publ. Co., publications	17.75
Ackerman Service, Valves & copper	43.35
Kinseth Plb. & Htg., pipe and valve	38.96
W. S. Daley Co., 6 highway torches	15.80
Brown Supply Co., 6 meters	207.48
State Savings Bank, liability Ins. 48 truck	97.00
Fullerton Lbr. Co., posts	7.62

Applications for cigarette permits were allowed for We 3 Markets, Abel Heitland, Bert Groen and L. E. Stahl.

Adjournment.

William P. Butts,
Town Clerk

Receipts for May 1967

General fund	$ 89.00
Street	193.61
Utility Water	164.15

Iowa laws require that the residents of this area, be notified of certain legal procedures. Certain individuals, as well as groups, may have a personal interest in these notifications. Often the publication is the only public notice. To keep well informed, readers should check carefully the notices which appear in this section.

NOTICE TO BIDDERS
SEALED BIDS ON
GASOLINE, OIL, ETC.

The Secretary of the Belmond Community School District will receive sealed bids on or before Monday, July 3, 1967 at 8:00 P. M. for the following: gasoline, oil and lubricating greases for the school district busses for the school year of 1967-1968.

Bids will also be received at the same time for the supply of fuel oil for the 1967-1968 school year to heat the grade school at Rowan, Iowa.

Pearl B. Ubben,
Secretary
Belmond Community
School District g3812

● Belmond Locals

Mr. and Mrs. Hall Koontz and family of Cedar Rapids were weekend guests in the home of her parents, Mr. and Mrs. Preston Tyrrell.

Mrs. Valva Draper of Santa Barbara, Calif., visited Mr. and Mrs. Otto Tegland one afternoon while she was visiting in Belmond, two weeks ago.

Mr. and Mrs. Preston Tyrrell, accompanied by Mrs. F. A. Muyres and Mrs. Luella Dixon of Minneapolis, Minn., spent last week at Leech lake in Minnesota.

Johnston Funeral Home
AMBULANCE SERVICE
DIAL 7811

UNION CARBIDE
Englander
PROVES!
72nd Englander Anniversary
You can sleep BETTER for LESS-
with the
SLEEP VALUE OF THE YEAR!
Englander 72nd Anniversary 1895-1967

GUEST REST
DELUXE
$39.95 EA. PC.
TWIN OR FULL

We bring to you the finest mattress value of the year ... Englander's 72nd Anniversary Special Guest Rest, featuring the firm 612 coil Innerspring unit and the tempomatic spring construction. Once you try it you'll marvel at its firm supporting comfort. This Anniversary Special is the mattress you've been waiting for. See the matching box spring that adds comfort to this Guest Rest Mattress. Also available in Super Sizes.

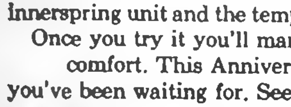

Exclusive Tempomatic Spring Construction. Reinforced edges give more support—greater firmness.

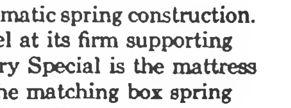

612 coil innerspring unit. Sturdy tempered steel coils, reinforced steel lacing to give you extra firm support from head to toe.

- Comfort-cushioned upholstering—cradles you in wondrous comfort.
- Durable modern cover—heavy duty, long-wearing colorful covers.
- Pre-built sidewalls—firm trim edges hold their shape—can't sag—adds to firmness.

BELMOND
FURNITURE CO.
PHONE 444-5191 BELMOND

YOU CAN DEPEND ON THE INTEGRITY AND QUALITY OF SMITH-DOUGLASS — YOU CAN DEPEND ON THE INTEGRITY AND QUALITY OF SMITH-DOUGLASS — YOU CAN DEPEND ON THE INTEGRITY AND QUALITY OF SMITH-DOUGLASS

Getting married is an expensive way of getting your laundry done free.

Another expensive way of saving is NOT to use SMITH-DOUGLASS FERTILIZER.

FARMERS GRAIN CO.
PHONE 2498 BELMOND

These Fine
HOMES FOR SALE

Very nice 1 bedroom on West Main with new furnace, new carpet, newly painted, and new roof $4,500

Nice 2 bedroom home close in with some storm damage. Buy as is. Contract terms available $9,500

Nice 3 bedroom 2 story home in North Belmond with finished basement, attached garage, and screened porch plus many other extras. $12,750

Nice newly remodeled and redecorated large 3 bedroom home on Third street on large attractive lot. Immediate possession. Priced to sell at $14,250

New 2 bedroom home on 3rd St. NE. paving on two sides, carpeted living room and bedrooms. Built-ins in kitchen. Financing can be arranged. $15,000

Nice large 3 bedroom home on paving, has large carpeted living and dining room and finished basement. June 1st possession $17,000

New 3 bedroom home in North Belmond with attached single garage. Has carpeted living room and carpeted bedrooms, and built-in oven and range. Immediate Possession. $17,000

3 bedroom large home with finished basement in Kirkendall, almost 2 lots, double garage, beautifully landscaped lawn. Carpeting and built-ins. $25,000

—JUST LISTED—

4 Bedroom, split level, walkout basement, carpeted, paved drive — Kirkendall Add. July 1st possession $21,000

2 CHOICE RESIDENTIAL LOTS

Large corner lot size 84'x132' on 7th St. NE. $3,000
Nice large 72'x132' lot on paving on 7th St. NE. $3,000

2 CHOICE LOTS IN EASTGATE

Adjoining Residential Lots — $2500 ea. or $4400 both

NATIONAL ASSOCIATION OF REAL ESTATE BOARDS REALTORS

THESE FINE HOMES ARE AVAILABLE FOR YOUR IMMEDIATE INSPECTION. PHONE FOR AN APPOINTMENT TODAY.

Flanagan Agency
PHONE 2391 PHONE 2414

Farmers Register Your Tractor With Keith Carlson for The Weight Pulling Contest
Ph. 444-6147

Celebration
IN
Belmond, Iowa

A FULL DAY OF ENTERTAINMENT COMPLETE WITH STAGE SHOW AND FIREWORKS IN THE EVENING

Sponsored by Belmond Jaycees

TIRES
LOOSING HAIR?
Never Heard Of It—
But, we ARE familiar with the terms . . .
"Chrome Dome"
AND
"Old Baldies"
!
If these definitions are creeping up on your family car tires
TRADE TIRES NOW
For A Complete Set Of Atlas Tires
LLOYD'S
STANDARD
SERVICE
PHONE 5597

there's a "TOWN TALK" drapery for every room in your home ... and a price for every budget

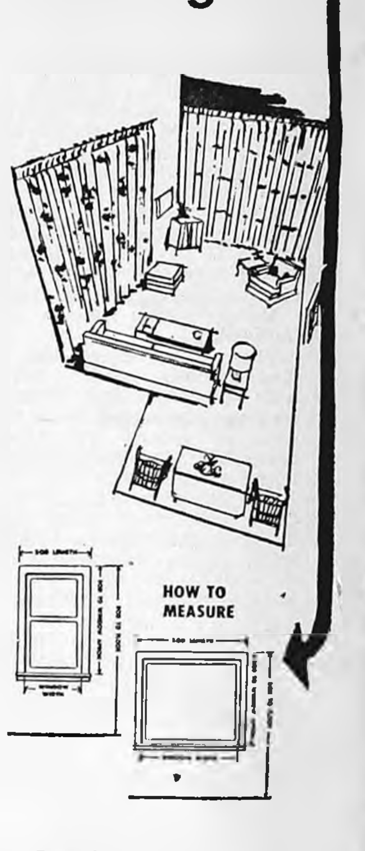

Extra long ... extra wide ... ceiling to floor or wall to wall ... these are the draperies that are made to your own window sizes in the fabric and color of your choice. The newest in fashion colors in fabrics to enhance the beauty of your home. Bring your window measurements (see above chart).

We also carry a complete line of traverse rods, double traverse rods and traverse valance rods. Complete line of curtains cut to fit your windows.

JOHNSTON
FURNITURE
Belmond

EDITORIALS

Be not hasty in thy spirit to be angry; for anger resteth in the bosom of fools. — Eccl. 7:9

Eager hands lack only direction to go at clean-up

It would be hard to find a more enthusiastic audience that the one that last Friday night attended the meeting at the library basement called by the Culture Study and Progress clubs. And it would be most unfortunate if something concrete should fail to develop from that gathering.

What made it different from the majority of meetings, conferences and hearings that Belmond has witnessed in the months following the tornado was the fact that it was not intended to meet some major crisis pertaining to the community's recovery.

True, Paul Jensen of Wallace, Holland and associates of Mason City gave an interesting review of the direction Belmond's zoning and planning commission thinks we should go. It was well presented and underlined the great need of choosing a course before you set sail.

Also, it was evident that of the long-range objectives of Belmond's comprehensive plan of development the idea of a riverside park in the area south of Main street and west of Highway 69 most particularly appealed to the women as one goal they might be able to help in achieving — with their enthusiasm and support, if not in an importantly material way.

But as the meeting progressed, it became increasingly evident that there are numerous groups in town that are eager to help in recovery from from the tornado in ways that involve no more than personal effort. Although the audience numbered less than 40, it did possess a good cross-section of community interests — civic groups, labor and commercial groups, service clubs and purely social organizations.

One thing all of these groups seemed to have in common. They want to DO something to help. They showed keen interest in the planning that has been done and indicated a willingness to help implement those plans as the opportunity develops. But they see much that needs doing NOW — and they're anxious to get about it.

One obstacle that has hampered completion — or even steady progress — on the gigantic job of cleaning up debris-filled pockets has been that there seems to be no place to start. But every BIG job can be broken down into a number of SMALLER jobs. Unfortunately, there has been no agency specifically responsible for defining and apportioning out these small, 'bite-sized" jobs.

At Friday's meeting, it was suggested that the New Belmond Action committee could possibly step into the breach by acting as a clearing house for groups wanting an assignment of reasonable size to tackle. A good example is the Progress and Culture Study clubs' tentative plan to clean up the site of the former Belmond township hall — presently owned by the Belmond Industrial Development corporation — and make it attractive instead of an eyesore.

A multitude of such small clean-up jobs could be devised by a supervisory body setting its mind to it. A mile of roadside ditch clean-up; several truckloads of debris removed from the river bank; litter removed from an open space. There's any number of chores to be done and willing hands to do them. It's a matter of getting the willing hands and the chores together.

Since the New Belmond Action committee was set up as a coordinating and advisory unit, it appears at first glance that this group might best accept the responsibility for direction that is so badly needed. If not, perhaps the city council could name a committee of workable size especially to perform this function.

While the eagerness to "be of help" exists, it would be a pity not to take advantage of it.

Smoking crack-down promised by school leaders

Belmond High school's athletic program has a problem. It's neither a new one nor a unique one; but it has been a growing one. A letter addressed last week to all BHS athletes and their parents indicated that the school administration and athletic department are determined to put the matter into the past tense, so that by the time sports competition of the 1967-68 school year resumes in the fall it (hopefully) can be said, "The Belmond High athletic program HAD a problem."

In the letter sent out over the signatures of Supt. Don Faris, Principal Ernest Doeringsfeld and Athletic Director Jack Steinberg, all returning athletes were reminded that physical fitness is a major aim of sports competition — and that smoking and drinking are bound to have an injurious effect on physical condition.

For some time, Bronco athletes in accepting an Honor B earned by sports participation have been required to sign a pledge that they would not smoke. It has been understood that they would forfeit any letters they might have won if found guilty of breaking this pledge — which applied the year around, not just to a particular sport season during which they were actively competing.

In a case or two, this penalty has been invoked But this has had hardly the affect intended, because it has been all too common knowledge that many who SHOULD have paid it have escaped it simply because they haven't "been caught."

It has been the unhesitatingly expressed opinion of several contemporaries of the non-trainers that their number probably represented 50 per cent of last fall's championship football squad! The same situation has existed on the other athletic squads during the past year — possibly to a lesser degree, in some cases, but nonetheless all too extensively.

Sunday before last the Des Moines Register carried a front page story making a big play of the fact that two Corydon football players had been deprived of letters because they were seen smoking after the season was completed. It was implied that a situation much like our own had developed at Wayne Community High school at Corydon, and that it had been met by the establishment of a new and more strict set of training rules — which had cost the two boys their monograms.

Local sports fans aware of the circumstances that have developed here in the past several years had little trouble imagining that the same sort of publicity could just as well have come to Belmond. For BHS has HAD the "strict rules" intended to combat the flouting of training restrictions, and they haven't been doing the business.

In view of the Broncos' 33-game win streak in football and general predominance of North Iowa conference athletics, the Register would probably have "laid it on good," to our humiliation.

By coincidence, the front page of The Belmond Herald-Press of exactly 45 years ago carried a story complacently relating that Conrad High school had been unable to field a baseball team the previous spring because of a crack-down on smoking. There weren't enough eligible non-smokers to put a team together. . . . So you can see that the smoking athlete is neither a new problem nor one confined to any particular school.

The letter addressed to the Broncos and their parents warned flatly that a football player who will be back in school next fall will be barred from competition if evidence is obtainable that he's been smoking during the summer. The same applies if any are associated with drinking incidents. And the penalty for violation of any training rules during the year will be suspension from all school athletics for an indefinite period of time plus forfeiture of any letters previously awarded.

Either quite a number of boys are going to have to do an abrupt about-face in their attitude toward training, or jeopardize the respect and recognition that Bronco athletes have won for themselves, their school and their community in past years. Those who choose to continue the cat-and-mouse game of "catch me if you can" will be taking a serious gamble.

Credit is due Mr. Faris, Mr. Doeringsfeld and Mr. Steinberg for facing an unpleasant situation and conscientiously attempting to abate it. Just as much credit will be due those athletes who have done themselves and their teammates discredit in the past if they resolve to put that risky nonsense behind them — and stick to it.

Was It Sudden?

Jerry Marcus

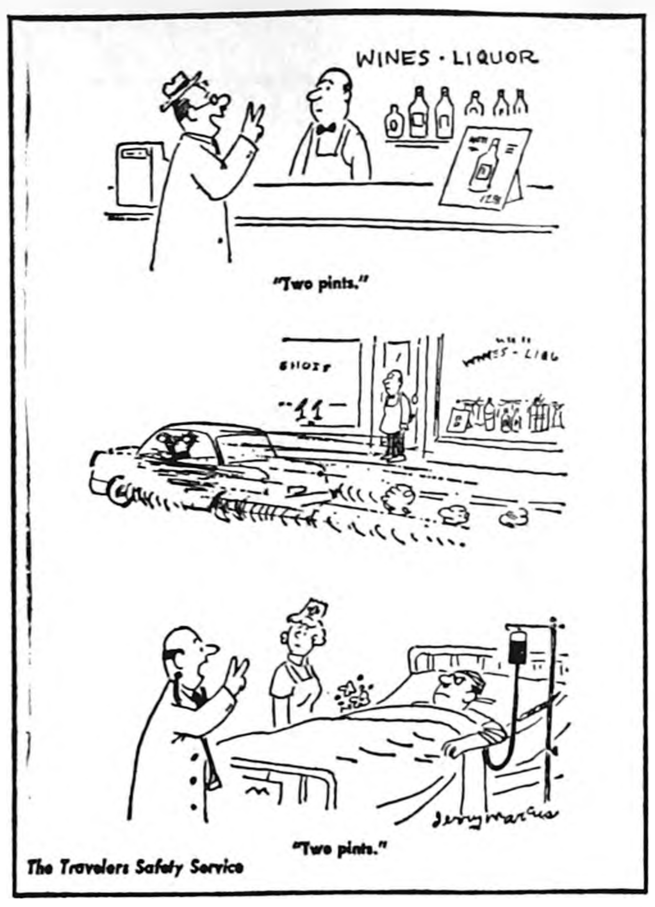

A high percentage of those killed in motor vehicle accidents had been drinking.

Capitol News Letter

Prepared for its members by
IOWA PRESS ASSOCIATION

LONGEST SESSION EVER—

The 62nd General Assembly is going to be the longest and most expensive session in the state's history. The session already has topped these two records set by the 1965 legislature. The 61st General Assembly lasted 145 days and cost $1.6 million.

Cost of the present session has gone over the $2 million mark and some political observers are predicting the legislature won't finish its business until the last week in June.

However, the tempo has picked up with the passage of several major pieces of legislation. The stumbling block continues to be rising property taxes and what to do about them.

AIR POLLUTION BILL—

Legislative action has been completed on two major bills and Governor Huges is expected to sign both. One sets up an air pollution control commission with the state health department, while the second authorized the state highway commission to build new bridges across Iowa's rivers and to collect tolls to pay for the bridges.

AMISH ISSUE—

One of the more ticklish issues facing the legislators is what to do about the Amish. The Senate was the first to take action when it passed a bill to exempt Old Order Amish schools from the state school standards.

The proposal, approved 34 to 12, would allow the Old Amish to use their own teachers instead of state-certified teachers as obligatory under the present standards act.

The Amish near Hazelton in northeast Iowa have objected to hiring state-certified teachers. Although the plan cleared the Senate with a minimum of debate, it is expected to face stiff opposition in the House.

FUNDS INTO IOWA BANKS—

State Treasurer Paul Franzenburg is expected to invest some $60 million in state funds in Iowa banks shortly. The way for investing these funds locally was resolved when the legislature removed the four per cent interest ceiling Iowa banks could pay for investment of public funds. Governor Hughes has said he will sign the bill into law.

The amount of interest banks will pay for temporarily idle state funds will be determined monthly by a committee of three state officials — the state treasurer, insurance commissioner and banking superintendent.

Under terms of this bill, local government bodies will be able to invest idle funds in local banks at an interest rate up to one per cent less than the rate set by the three member committee for state funds.

IOWA BAR CRITICIZED—

The Senate Republican floor leader has criticized the Iowa State Bar association for withdrawing its support of five court reform bills passed by the Senate.

The bar association has decided to concentrate its efforts on House passage of only two of the bills — abolishment of justice of the peace courts and creating a traffic violations office within the district court clerk's office.

Sen. Robert Rigler, New Hampton, told officials of the association that until the Bar Association's Board of Governors passed its resolution, "there seemed to be an excellent chance the court reform bills would all be debated and voted upon in the House.

"With the new official attitude of the bar association opposing most of the bills, chances of passage may be remote," Rigler stated.

BOND FOR SCHOOLS OK'ED—

A bill to allow cities to issue revenue bonds for buildings for private colleges and universities has passed both houses. This measure could have a great impact on a number of Iowa communities. It allows a city council to issue the bonds under the law passed in 1963 that permitted cities to construct buildings for industrial projects.

LOSING LIQUOR TAXES—

State Auditor Lloyd Smith has issued two important audits involving state agencies. In one he criticized the state liquor commission for allowing some liquor licensees to make late payment on the 10 per cent tax on drinks sold across the bar.

Smith said Iowa is losing substantial amounts of money through evasion of taxes due on sale of liquor by the glass. Smith said his office is not in a position at this time to say how many thousands or even hundreds of thousands of dollars the state is losing.

State liquor commission officials said there will be a general tightening of tax collecting procedures. In the second audit, Smith attacked the bookkeeping of the Iowa Comprehensive Alcoholism Project, which is entirely separate from the liquor commission. Smith said the project's bookkeeping was very sloppy.

TRUCK GAS "UPPED"—

The House has given its approval to a bill which would allow a trucker to have 30 gallons of fuel in his tanks when he enters the state, instead of 20, on which he would not have to pay any fuel tax.

It Was Back in

AS REPORTED IN:
The Independent
The Herald-Press
And The
Iowa Valley Press

FIFTEEN YEARS AGO—

Nina Courson on June 4th enjoy- what she described as "the biggest moment of my life" when she made her debut in Paris opera singing the title role in Menotti's "Amelia Goes to the Ball." She has been receiving voice training abroad for more than 7½ years.

—1952—

Word has been received by Mr. and Mrs. Andrew Pals that injuries received in Korean fighting by their son, Cpl. Roland Pals, were not too serious and he expects to be back with his outfit inside of a couple of weeks.

—1952—

Nearly 3,000 persons filed through the new Belmond Community hospital Sunday as open house was held to let the public view the new facilities.

—1952—

Razing of the aged frame structure that has housed Leeth Auto Electric shop was started this week by Leo Dorr and sons. Proprietor Daryl Leeth will replace it with a modern 24x55-foot building.

—1952—

Fred Gordon gave evidence that he has gained mid-season form by posting a 34-32—66 Monday afternoon at Clarmond Country club.

THIRTY YEARS AGO—

Mrs. Pink Trees announces the marriage of her daughter Frances Mae to Harley H. Henn, son of Mr. and Mrs. Jacob Henn, which took place last Saturday night at the Methodist church parsonage.

—1937—

Belmond seems particularly favored with strong winds lately. Although the wind Saturday night was not as strong and destructive as some that we have had, many trees and small buildings were destroyed.

—1937—

Several local churches are holding annual Children's Day programs next Sunday morning. A program feature at the Methodist church will be a dialogue, "Five Little Daisies," given by Marion Meints, Lynn Tyrrell, Marilyn Madsen, Jean Walford and Marilyn Jean Jacobs.

—1937—

R. B. Thompson reports in his weekly farm news column in The Independent that a demonstration campaign is being carried on in nine northern Iowa counties, including Wright to show how applications of potash-phosphate fertilizer in alkaline fields can prevent corn from developing yellow, stunted, low-producing stalks.

FORTY-FIVE YEARS AGO—

The information that Conrad high school boys will not have a baseball team because so many of them use tobacco and in consequence are not eligible to play places that school in a sorry plight.

—1922—

For some time, pedestrians at night along Fifth avenue southeast have found it necessary to battle against a flock of owls of the ordinary "screech" species. They would fly at the face of people passing beneath the trees. Marshal H. C. Harberts bagged six of the marauders Saturday morning and hopes he cleaned out the flock.

—1922—

On Saturday evening, June 10, at the home of Mr. and Mrs. T. N. Davenport, Mrs. Alice Sorenson and Charles F. Hedges were united in marriage. They expect to make their home on the Davenport farm south of town.

—1922—

The city council has had a notable improvement made in marking the pavement crossings on Main street. The pedestrian who stays within the white, parallel lines should not run much risk from autos.

SEVENTY-FIVE YEARS AGO—

John Barry and his sons are breaking up about 300 acres of prairie this summer, which they will sow mostly to flax. These gentlemen have a modest little farm of about 1,260 acres and are not worrying any over crop prospects.

—1892—

W. C. Tyrrell is herding 3,000 head of steers on the lands of the Sisseton and Military reservations in Dakota this summer. He also has several hundred cattle on his home farm south of town.

—1892—

This office is under obligations to W. E. Bullard for an excellent life-size crayon portrait of our president, Benj. Harrison.

—1892—

Roy Butler has a nice pair of goats he wishes to sell.

—1892—

H. Jacobson will have his house heated by a furnace. Mr. Jacobson is preparing for himself and his family a beautiful home.

—1892—

The Mason City Gazette reached us last week, enlarged to an eight-column, eight-page paper, equal in size to the largest local paper in the state. Messrs. Tucker and Stanbery are hustlers and keep their business right up to the front of the procession.

NINETY YEARS AGO—

There's a time to laugh and a time to weep; and David Luick thought Monday morning was the time to pass the cigars — which he did, to his legion of friends. It's a fine boy that brought out those "smokers." David is too tickled for anything.

—1877—

The board of supervisors viewed several pieces of land last week for the Poor Farm. They did not decide where to locate the farm, however, but will do so at their next meeting.

—1877—

Frank Christie has his "hopper-dozer" in successful operation at Hickory Grove. The machine is 16 feet long, made of sheet-iron and boards, and is drawn by a horse. He sent to Dubuque for a barrel of tar and thinks he can save his crops.

—1877—

Never go into a place of business where you are not wanted. If a man wants you he will invite you, through an advertisement in your home town paper. It is very ill manners to intrude upon his privacy — don't do it!

—1877—

Frank Thayer of Oakland contemplates putting up a good house this season. He has been down to Eldora to will procure the architectural designs at the terra cotta works.

—1877—

LOST — On Thursday night, between Belmond and the Meacham farm, a good beaver overcoat. The finder will be rewarded by leaving it at the post-office.

Engineer reports, "It helps"—

Rural intersection lighting value assessed

A study of the affect Wright county's program of lighting hazardous rural intersections has had on decreasing night-time accidents suggests that this project instigated by Sheriff Bob Blecker has been successful beyond all reasonable expectation.

Leland Smithson of the state highway commission made the study and reported his findings to the University of Iowa, Iowa City. It was based on accident reports for the period of January 1958-January 1966, before the lighting program was undertaken, and the 16 months from Jan. 1, 1966 until May 1 of this year. During the latter period, 25 secondary road intersections and one railroad crossing have been lighted to enhance traffic safety.

Mr. Smithson used as his unit of time for judging accident frequency on a relative basis "hazard-years," or the number of cumulative years that the motoring public was exposed to the dangerous road sites that have now been lighted or are scheduled for inclusion in the system of road lights.

More lighting planned

Another eight intersections, besides the 25 now illuminated, are to be lighted in the near future — and seven additional railroad crossings in addition to the one already in the program.

By multiplying the hazardous locations by the number of years in both the "before" and "after" study, the commission engineer arrived at a total of 328 years in the "before" period and 32.25 years over which motorists have benefited by the protective lighting.

During the 328 hazard-years that traffic had to "feel its way" through the risky intersections and over the dangerous railroad crossings, there were four fatal accidents, 17 personal injury accidents and 27 property damage accidents at the 41 locations.

No fatal accidents

In the 16 months over which the affect of the lighting was studied (as a site was lighted, it was included in the "after lighting" statistics), only two accidents happened at the locations illuminated — most of the lights being of 175-watt power and erected from 15 to 20 feet above the road surface.

There have been no fatal accidents in the comulative 32.5 hazard-years during which lights assisted the driving public in negotiating the danger points. In fact, there have been only the two accidents — altogether — at these locations. One caused a personal injury; the other caused property damage, only.

Drink caused one mishap

Mr. Smithson noted that the injury occurred to a man who had over-imbibed at a Woolstock tavern and subsequently was found to be intoxicated. He came to grief at the first turn and stop he tried to manage after leaving the tavern and admitted he "just couldn't get coordinated." The statistician observes:

"Therefore, it could be assumed that, had the intersection been lighted or not, this accident would probably have happened."

Breaking his figures down to an average number of night-time accidents per hazard-year, the engineer found the frequency of fatal accidents to be .01 against zero, before and after; .05 and .03 as to personal injury accidents; and .08 and .03 as to property accidents.

Rural travel increased

In the report it is observed that what relatively few secondary roads in Wright county as were paved in 1956 were only short distances out of towns and did not offer much attraction for cross-country travel by paved road.

In the period 1959-61, however, secondary roads such as County K and County R were paved and invited cross-country travel by secondary routes. In fact, 1962 traffic counts on county roads K, R and E showed 150 to 300 per cent increases in traffic, compared to that on the same roads in 1957. Understandably, a review of accident reports shows a definite increase in secondary road accidents and fatalities beginning in 1962.

Another factor worthy of note in judging effectiveness of the safety lighting is that in the spring of last year, Highway 60 traffic was detoured for a time to US 69; and in the fall, US 69 traffic was detoured over Highway 60. With surfaced secondary roads clearly marked on most road maps, much of the detoured traffic saved distance by using Wright county secondary roads instead of the marked primary road detour.

Warning signs inadequate

Despite the resulting heavy traffic on the county's secondary roads, and even with many of the drivers being unfamiliar with them, there were not accidents at the lighted, hazardous intersections during those times — bespeaking, in Mr. Smithson's opinion, the effectiveness of the lighting program.

In prior years, the county road department tried to lessen the accident potential at danger points by erecting reflectorized advance warning signs, regarding substandard curves and grades and placing extra signing at extremely hazardous locations.

The commission engineer says, "This has undoubtedly helped, but the fact still remains that many of the accidents involved local people who knew the curve or stop was there, but just weren't mentally awake to the situation.

Annual cost only $900

The REC installs and maintains the lights at the points designated by Sheriff Blecker as warranting such installations for safety purposes. The total cost to the county for the entire existing system plus additions yet to be made will run approximately $900 per year.

At this small cost, the safety lighting system would appear to be worth many times over the expense of annual maintenance. The public reaction has been one of approval and local people generally feel it has taken the guess-work out of locating paved secondary road intersections after dark.

Mr. Smthson summarizes: "It would be my opinon that the earlier warning provided by a minimum of lighting at an intersection can decrease accidents. In talking with motorists, I believe they feel the improved visibility and earlier warning gives them more confidence."

Report from Sen. Hugh Clarke

At long last, on the 150th day of the session, the Democrat-controlled Senate decided to face up to the problem of providing more state aid to schools.

In fact, both houses spent a good share of their time recently on the problems of education. The House acted on a bill to give some additional state aid to the area vocational-technical schools and sent back to the Senate a bill raising pensions for teachers and other public workers belonging to the Iowa Public Employees Retirement System (IPERS).

THE SENATE DEBATE ON local school aids was confused and conflicting as amendment after amendment was discussed, voted upon and nearly all principal amendments adopted were reconsidered, again discussed and in most cases voted down.

The Senate leadership approach revolves around the proportionate sharing theory. This differs from the House Republican-passed plan in several major ways.

As outlined on the Senate floor, the plan would have the state pay about 30 per cent of total school costs, compared to the House plan of 41 per cent and the 40 per cent national average.

PROPORTIONATE SHARING

bases the aid on need, and as a result, some districts would receive as high as 70 per cent of their costs from the state, while others would get as little as 15 per cent. In no case, sponsors said, would a district get less than they now receive.

The need would be determined on the basis of the wealth of a district, which originally under the bill would be computed on 80 per cent property valuation and 20 per cent taxable income. However, a Senate amendment would set the formula at 50-50 property and wealth.

The total cost of the plan, again according to the sponsors, is about $90 million a year. The Senate leadership has not said what taxes would be raised to acquire the additional state money needed to fund the plan.

AT THIS POINT, IT APPEARS that the House and Senate will disagree over how to increase state aid to schools. A conference committee will probably be appointed to work out the differences, which will likely require some time. It is regrettable that the Senate leadership waited so long to bring up the aid bill, especially since the House passed its version more than a month ago.

Another bill appears headed for a conference committee, that which provides the area vocational-technical schools with $4½ million immediate state aid to meet outstanding debts. The bill also adjusts the aid system to place it on a current basis.

The House approved several amendments to the earlier-passed Senate bill. One of the amendments cut out the three-quarter mill levy allowed on local property to help support the schools.

IN ADDITION, THE HOUSE called for a new board to administer the schools, rather than have them under a separate division of the State Department of Education. Still another amendment placed a $20,000 limit on the salaries of the area school superintendents.

The House also approved a different version of the IPERS bill. The Senate version would have allowed employees to contribute 3½ per cent of their salary up to $10,000 to the fund, which is matched by the employer at the same rate. The employers in this case are school boards and other governmental units.

The House version kept the percentage the same, but limited, the contribution to $6,600 of a worker's salary. The bill now goes back to the Senate.

THE HOUSE ALSO PASSED and sent to the Senate the 90-page bill which sets up the subdistricts in those counties electing more than one representative or senator. Final passage of this bill will carry out an Iowa Supreme Court order and a strongly-endorsed Republican policy to end at-large elections in the state's larger counties.

The Supreme Court ordered the state's 17 largest counties to divide into subdistricts to carry out the one-man, one-vote rule. The ruling came after the last Democrat-controlled legislature refused to subdistrict. Under the plan, the larger counties would still elect the same number of representatives and senators, but each citizen in the county would vote for only one, a person running from his neighborhood district.

● OFFICE SUPPLIES
● TYPEWRITERS
● ADDING MACHINES
Rental & Sales
Belmond Independent

THIS SPACE
FOR SALE
$19.50
Per Year

Call 2265 For
PAUL DORR
Construction Co.
FREE ESTIMATES ON HOME
BUILDING OR ANY
CONSTRUCTION

Dr. W. W.
Welsbrod
Chiropractor
OFFICE HOURS
OFFICE CLOSED THURSDAY
X-RAY and NCM
Office Ph. 5171—Res. Ph. 5172

Eliminate Painting
THIS IS THE TIME FOR
US Steel Siding
at a price equal to other types
DIAL 444-2366 Belmond
QUALITY ROOFING & SIDING
% of
Russ Beenken

PETER C. DANIELS
Construction
Complete New Homes
Repair and Remodeling
Quality Workmanship
Free Estimates
Phone 444-5107
203 6th Ave. SE

Clothing Profssionally
DRY CLEANED
Phone 2318
Model Cleaners

SEE or PH. 444-2225
A. C. HANSON Agency
FOR
● FARM LOANS
● FARM Management
● REAL ESTATE

BUSINESS & PROFESSIONAL DIRECTORY

FOR
Electrical Service
Repair or Installation
Ph. 444-2388
NIGHT OR DAY
Walrod Electric
308 3rd St. NE

Roy A. Henderson
James E. Houser
ATTORNEYS
Belmond, Iowa
PHONE 2221

Relax . . . At
RICH'S TAP
AND
RECREATION
COCKTAILS — BILLIARDS

For Your Next
Roofing or Siding
Ph.532-3493 — Clarion
Wright County
Roofing Co.

Prescriptions
Carefully
and Promptly
Filled
Phone 2436
Redder Rexall Drug

VISUALINER
STEERING SERVICE
FRONT END ALIGNMENT
PHONE 5567
POLLITT
AUTO SERVICE

Life Insurance
R. W. COURSON
AGENCY
Equitable Life of U. S.
● Mortgage ● Retirement
● Education ● Protection

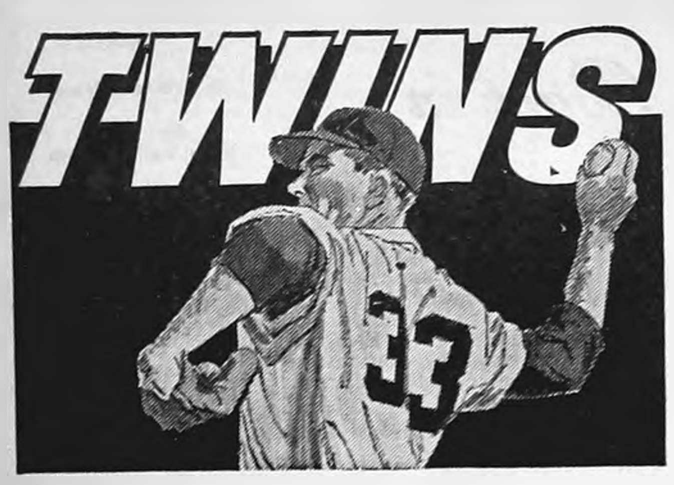

June 15 — Detroit at Twins 7:55 p. m.
June 16 — Twins at Clev. 7:55 p. m.
June 17 Twins at Clev. 6 p. m.
June 18 Twins at Clev. 1:30 p. m.
June 19 Twins at Balt. Night 6:00 p. m.
June 21 Twins at Detroit 7:55 p. m.

CLIP THIS AND HEAR THE TWINS GAMES ON
KRIT-FM—CLARION
Brought to you by Hamm's
The beer that brings you baseball

DON'T TAKE OUR WORD FOR IT!
HERE'S WHAT
CAPP HOME
OWNERS HAVE TO SAY...

- "Quality normally found only in a $40,000 home..." —E. M. Kelly, Norfolk, Neb.
- "Our actual cost was $5200 less than what someone else quoted us..." —D. E. Hartung, Kenosha, Wis.
- "Your simple interest rates and 10-year financing plan allow a couple to own their own home without spending the rest of their lives paying for it..." —E. T. Jensen, Glendive, Mont.

The Morning Star 24' x 48' with 8' x 24' "L"
100s OF OTHER PLANS OR USE YOUR OWN

OUR CARPENTERS DO THE HEAVY ERECTION RIGHT ON YOUR LOT. WE FURNISH ALL FINISHING MATERIALS INSIDE AND OUT FOR THE PRICE QUOTED.

6% LOWEST RATE IN THE BUILDING INDUSTRY
SIMPLE INTEREST FINANCING ON OUR PURCHASE PLAN

FINANCING FOR EVERYONE—WITH OR WITHOUT MONEY! CAPP-HOMES OFFERS YOU THE VERY LOWEST INTEREST ON EVERYTHING WE DO AND FURNISH, INCLUDING COMPLETE PLUMBING, HEATING, KITCHEN CABINET AND ELECTRIC PACKAGES!

Your Capp-Home Man Is
Jerry Mason
907 East 5th
Storm Lake, Iowa
Ph. (712) 732-1568

MAIL COUPON TODAY!
TO CAPP HOMES DEPT. 1-42
4721 E. 14th ST., DES MOINES, IOWA 50313
Please send me more information
NAME________
ADDRESS________
TOWN OR RFD.________
STATE________ ZIP________
☐ I own a lot. Phone________
☐ I don't own a lot but I could get one. T

NOW'S THE TIME!
To...

PHONE
ALEXANDER
692-3317
AND ORDER
CUSTOM CROP SPRAYING
Two Hi-Boy Sprayers at your Service
ALL TYPES OF
Pre-Emergence & Post-Emergence
WEED KILLERS AVAILABLE
PHONE 692-3317 OR SEE
H & G Feed Co.
CYANAMID FARM CHEMICALS

First two tilts called off—

Mud keeps ball team "grounded"

Last weekend, the Belmond High baseball team was still trying to get its '67 summer schedule off the ground — or perhaps, off the mud would be stating the case more accurately — with both of its first two games having been called off due to a wet diamond.

Coach Ted Besch says that both the Tuesday game slated at Dows and the Friday game at Britt could have been transferred to the BHS diamond if the lights had been ready to go. But they had not been entirely repaired from the effects of the tornado and just when they would be was still a matter of some uncertainty.

It was nevertheless his hope that all would be ready for the game here with Mason City High's B team last night; and he felt there should be no question by the time of the next scheduled home game, with Dows on Friday of next week.

On Tuesday of next week, the Broncos will travel to Lake Mills.

As Coach Besch talked over the season's outlook with The Independent last weekend, he'd still had no chance to try out his players under game conditions but had a pretty good idea from practice sessions as to how he'll use them.

Three men will likely alternate on the pitcher's mound, all of whom have demonstrated some ability at hurling. They are Terry Nelson, Rick Hawley and Don Havens. Tim Dirks, an underclassman, might also be called upon occasionally.

Keith Boller and Paul Bamford figure to share the catching chores, and at first base Besch plans to use Dave Dirks and Ron Ginapp. At second base, Tim Dirks will cover the keystone slot if Wayne Smith is in the outfield.

When not on the mound, Havens will be assigned to shortstop, with Joey McLaughlin also a prospect for that position. Tim Roberts is Besch's choice for third base — or Hawley, if idle as a pitcher.

Earl Kalkwarf and Jim Studebaker are likely to share time in left field, Smith and Rich Stadtlander in center field, Lee Gordon and Joel Gabrielson in right field. Mike Klinefelter will be used as a utility outfielder.

These boys comprise the Bronco diamond squad as it stands at present. Coach Besch says "who will be playing where is going to depend to a fair degree on which one of alternate players is batting the best."

Cadet D. Latham to summer camp

FT. RILEY, KAN. (AHTNC) — Cadet Donald E. Latham, 21, son of Mr. and Mrs. Willard C. Latham, Alexander, Ia., will attend Army Reserve Officers' Training Corps summer camp at Ft. Riley, Kans., with his unit from Iowa State university, Ames.

During the encampment, scheduled to begin June 17, he will receive six weeks of training in leadership, rifle marksmanship, physical conditioning and other military subjects.

Upon successful completion of summer camp and graduation from college, he will be commissioned a second lieutenant in the U. S. Army.

A member of Alpha Gamma Rho fraternity at the university, Cadet Latham was graduated from Cal Community High school, Latimer, in 1964.

THERES NEWS IN THE ADS

Nelson, Roberts receive state ratings in track

Results from 343 track and field meets involving Iowa high school teams during the 1967 season have been carefully combed by Harry Borrell of the Iowa State university sports department to determine the 10 best times in the 16 events that are standard in this state's high school track competition. Top performers in each of the four classes — AA, A, B and C — were named in the season-end release of the ISU statistician.

Belmond's only representatives among the athletes recognized were Terry Nelson and Bob Rise. Terry's :15.6 time in the 120-yard high hurdles tied for 10th best and his toss of 151 ft. 8 inches in the discus was 5th best in Class A, which is the Broncos' class based on average daily attendance at BHS. Rise was among eight sprinters tied for 9th and 10th places in the 100 at :10.3.

North Iowa conference rivals who earned mention in Class A were (all from Osage): Dan Cockram, 9th in the broad jump at 21-6; Tom Hartwig, 9th in the discus at 144-3½; Loren Bechtum, 8th in the high hurdles at :15.5; and Dean Hannam, 9th in the shot put at 50-10.

Class B citations went to the following NIC athletes: Lynn Keraus, Garner, 4th in the high hurdles at :15.4 and tied for 7th in the 180-yard low hurdles at :20.9; Tony Steen, Buffalo Center, tied for 8th in the 880 at 2:04.8.

Relay teams from the conference rated in Class B were: Garner, 3rd in the two-mile at 8:20.0 and 9th in the mile medley at 3:47.6. In Class A, Lake Mills was cited at 7th in the 880 relay with an "official" time of 1:33.8, which unofficial timers at the NIC meet — including the Bulldogs' mentor — suspected was in error by a second but nevertheless went onto the books. The Bulldogs were rated 10th in the 440 at :45.7.

Class C schools of this vicinity who had rated athletes were: Kanawha, Jim Schraeder tied for 6th in the high hurdles at :15.7; Goldfield, Bill Huisman tied for 4th in the 100 at :10.2 and Neil Mandsager, 9th in the broad jump at 20-7.

Jerry Letzring, CAL Community hurdler, tied for 2nd best in the highs at :15.2 and held 9th place in the lows at :21.2. He showed his versatility by rating 7th in the shot put with a toss of 49-5½.

Eagle Grove had three individuals and four relay teams rated in Class A: Mark Blackman, 2nd in the pole vault at 13-2; Bill Brauman, 10th in the broad jump at 21-4½; Larry Egemo 4th in the shot put at 52-5½; the Eagles' two-mile relay team 3rd at 8:11.1; mile quartet 6th at 3:30.7; 880 foursome 9th at 1:34.4; and medley team 10th at 3:45.5.

BELMOND INDEPENDENT
BELMOND PUBLISHING COMPANY

PUBLISHERS: R. H. Gowdy, business-avertising manager; J. R. Gallagher, editor; Duane nderson, shop superintendent.

Published each Thursday at 215 E. Main St., Belmond Ia. 50421. Entered as second-class matter Nov. 1, 1919, at Belmond, Ia., post office under the Act of March 3, 1879.

Subscription Terms: One year in Wright and adjoining counties, $4.00: elsewhere, $5.00. Cash in advance: paper stops at expiration date shown on address label.

—MEMBER—
IOWA PRESS ASSOCIATION
NATIONAL NEWSPAPER ASS'N.

Give her the Gift of Love
LIFE
Princess DIAMOND RINGS

Choose with confidence from our large selection. Insured and registered for your protection.

BUDGET TERMS
EVENING APPOINTMENTS WELCOME
PHONE 2455
DOUGHERTY JEWELRY

BIG BEN

BONG!
BONG
BONG!
IT'S ALL RIGHT FOR THE TOURISTS, I SUPPOSE, BUT A BLOOMIN' WRIST WATCH DOES FOR ME!

A 13½-TON BELL THAT TOLLS THE PASSING HOURS IN LONDON, IT HANGS IN THE CLOCK TOWER AT THE NORTH END OF THE PARLIAMENT BUILDINGS!

Save time and steps paying those bills ... Bank by mail.

© BUSINESS FEATURES

First State Bank
BELMOND PH. 2216
FEDERAL DEPOSIT INSURANCE CORPORATION $15,000 MAXIMUM INSURANCE FOR EACH DEPOSITOR MEMBER

BEST BUY IN WHOLE HOUSE AIR CONDITIONING
GREEN COLONIAL AIR CONDITIONING

GET QUALITY at LOW COST

It costs no more to own the finest whole house air conditioning. With Green Colonial, you not only enjoy low operating costs but because every Green Colonial installation is factory engineered, you get balanced, draft-free cooling in every room.

TROUBLE-FREE
Green Colonial air conditioning equipment is guaranteed for five years . . . backed by a valuable factory guarantee. Before you buy *any* air conditioner . . .

Be sure to check with us
KINSETH
Plumbing — Heating
PHONE — 7421
HEATING GREEN COLONIAL AIR CONDITIONING

a CONOCO pre-trip check-up insures more fun when you travel
BERNS CONOCO SERVICE
PHONE 2266 BELMOND
Ride The Hot One
CONOCO
Hottest Brand Going

Special Value Sale!
THIS LUXURIOUS LIMITED-EDITION
Mercury 2-Door Hardtop
1967
All Colors Available

LOADED WITH SPECIAL EQUIPMENT:

☐ Automatic Transmission
☐ AM Pushbutton Radio
☐ White Sidewall Tires
☐ Mondero All-Vinyl Interior
☐ Power Steering
☐ Two-Tone Exterior
☐ Deluxe Wheel Covers with Spinners
☐ Special Decor Group
☐ Marauder 390 V-8
☐ Color-Keyed Deep-Loop Carpeting
☐ Foam-Padded Seats, Front and Rear
☐ Courtesy Light Group
☐ Bright-Finish Wheel Moldings
☐ Bright Window/Windshield Moldings
☐ Four-Way Emergency Flasher
☐ Back-Up Lights
☐ Two-Speed Windshield Wipers
☐ Front and Rear Seat Belts
☐ Dual Brake System
☐ Padded Sun Visors
☐ Padded Instrument Panel
☐ Windshield Washers
☐ Outside Rearview Mirror

Special Value! Special Price!
LMDA

SPECIAL LIMITED OFFER! ARNOLD PALMER GOLF BALLS — 3 for $1.50. Regularly $3.75. Normally sold only in pro shops. Limit ½ dozen. One round with this great pro ball and you'll want more from your local pro shop.

BELMOND MOTORS, Inc.
111 2ND. AVE. SE PHONE 2418 BELMOND, IOWA

Your classified ads in the Independent-Buyers Guide are read in more than 4,500 homes, that's why they get results . . . as have the people you have noticed using them regularly.

5c per word first insertion. 60c Minimum Charge

4c per word second insertion of same ad — Minimum 25c

3c per word 3 weeks or more.

Cards of thanks — 3c per word $1.00 Minimum.

In Memoriam Poetry — 3c per word — $1.00 Minimum.

Deadline for all classifieds 5:00 p. m. Tuesday of each week.

Phone 2331

For Sale or Trade

THE amazing Blue Lustre will leave your upholstery beautifully soft and clean. Rent electric shampooer $1. Lloyd's Hdwe. & Appl. g38t1

FOR SALE — Like new, 3-bedroom home in Eastgate; carpeted, central air conditioning; built-ins. See to appreciate. Sid Hanson, phone 444-2922. g30tf

FOR SALE — House on one acre of ground. Good location. $1,000. Virgil Ahrens, Rowan. g38t1*

FOR SALE — New Holland mowing machine; crimper attachment. Has mowed only 50 acres. Bill Sheriff, Goodell. g35tf

FOR SALE — Saddle and bridle; priced reasonable; like new. Dial Kanawha 762-3278. g38t1

FOR SALE — Used Motorola coffee table stereo; imitation fur coat and party dresses, all size 16; lady's skates, size 10; baby clothes; Royalite portable typewriter. Call Goodell 5-8921. g36t3

REPLANTING? We have Cert. Chippewa 64, early Traverse and other soybean varieties. Latham Seed Farm, Alexander. Phone 692-3366. g38t2

FOR SALE — Size 9½ black baseball shoes; like new. Phone Goodell 59282. g36t2

SPINET PIANO — Used, like new, can be seen in this vicinity. Cash or terms to responsible party. For information write: Credit Mgr., Acme Piano Company, 521 Euclid Ave., Des Moines, Ia. 50313. g38t1*

FOR SALE — Camper — fits on frame of pickup. Sleeps 4 to 5. Gas stove and extras. L. E. Wessels, phone 444-5231. g36t3*

FOR SALE — 15,000 BTU Montgomery Ward air conditioner. Used one season. Excellent condition. Phone 58831 Goodell. g38t1*

FOR SALE OR TRADE — Building lots. Phone 444-5106, Larry Dorr. g6tf

FOR SALE — 10-year-old bay mare; well broke. Marius Floy, ph. Thornton 8-2077. g38t1*

FOR SALE — Used Lumber—2x4's 2x6's, 2x8's; sheeting lumber, shiplap and 1x12 footboard, etc. Phone 444-5565 before 4:00 p.

FOR SALE OR TRADE — One bedroom home; modern in every respect; one block from lake on Bayside at Clear Lake. Call 444-6161 or write Box 76, Belmond. g38t1 m. William Stadtlander. g36t2*

FARMERS — We carry a complete line of animal and poultry veterinary needs at Redder Rexall Drug. g35tf

FOR SALE — 15 second litter sows to farrow in August. Mitchell Hartwig, Thornton. Phone 82089. g38t2

FOR SALE — New Home sewing machines — Grundig stereos — radios — tape recorders. Sales and service. Enid's Sewing Center. Phone 456-2170 Hampton, Ia. Leonard Levy. g16tf

MIMEOGRAPH Paper for sale, Belmond Independent. g49tf

EVERY HOME needs a desk stapler. Markwell and Bostitch are both good staplers and can be used as tackers. Priced from $1.95 and up at the Belmond Publishing Co. office. g22tf

FOR SALE — standard register stock forms & printed forms, register machines, pasted NCR sets and Speedisets. Belmond Independent g18tf

FOR SALE — Poland China boars. Excellent test and carcass records. Guaranteed, delivered. Doyce Friedow, 2N, 3¼W Goodell. Ph. 762-3977. g32tf

FOR SALE — Olympia, Royal, Smith-Corona portable typewriters from $69.50. Victor Adding Machines from $79.50 — Buy or rent, Day, Week or Month. Belmond Independent. g49tf

FOR SALE — Wedding announcements and invitations; 100 genuine Heliograved (not to be confused with engraving) from $12.40. Let us show you our complete line of wedding announcements and stationary. Belmond Independent. g43tf

FOR SALE — 3-bedroom house in Goodell. See Kinseth Plbg. & Htg. or write Kenneth Kinseth, Box 49, Decorah, Ia. g23tf

FOR SALE — Lot one block north of Model Cleaners. Contact Larry Schimp. g26tf

FOR SALE — 715 2nd Ave. NE. Completely remodeled 3-bedroom home. Downstairs bedroom and living room carpeted. Will sell on low down payment or take vacant lot in trade. Jackson-Wright Agency g20tf

FOR SALE — Thick scratch pads 10c each. Belmond Publishing Co. g29tf

DATING STAMPS now for sale at the Belmond Independent office. No need to write a date. Only $1.10, plus tax. g25tf

DALE SAYS — We have a complete line of serums, vaccines, bacterins for hog cholera and erysipelas at your complete veterinary supply store Kessler's Pharmacy. g18tf

FOR SALE — Personalized napkins for weddings, parties, anniversaries. Thank you notes, personalized stationery, playing cards and matchbooks. See samples at the Belmond Publ. Co. g50tf

FOR SALE — Rubber stamps of every kind as low as 80c, 3-day service. Perma-Stamps from $2.90. Belmond Independent. g42tf

FOR SALE — New electric and manual adding machines from $79.50, plus tax. Belmond Independent. g28tf

STENCILS, Duplicator ink and correction fluid — now on hand at the Belmond Independent office. 29tf

FOR SALE — Two lots on hill; first $800 takes both lots, abstract furnished. Contact Keneth Kinseth, Box 48, Decorah, Iowa. g50tf

FOR SALE — Stencilling kits with 5 sizes of letters half-inch to three-quarter-inch. May be used many times. Only $1.50 Belmond Independent. g43tf

NOW FOR SALE — Modern 2-bedroom home, 1 story, full basement on paved street; former home of Miss Carrie Courtney. Located at 311 5th Ave. NE, Belmond, Ia. For inspection of this fine property see Roy A. Henderson, Executor. g10tf

FOR RENT

FOR RENT — House in town. Ph. 444-8471, Mike McLaughlin. g37t1 444-8371, Mike McLaughlin. g37t2*

FOR RENT — 20 acres of alfalfa and brome on shares. R. E. Lee Aldrich, Jr., Phone Rowan 2465. g38t1*

FOR RENT — 12 acres alfalfa and orchard grass hay. William Lacey, Goodell. Phone 58232. g38t1

FOR RENT — Two bedroom house on E. Main. Mrs. Larry Dorr, Phone 5106. g37tf

MISCELLANEOUS

FOUND at Kessler's Pharmacy, ladies wrist watch. May have same upon identifying and pay for this ad. g38t1

FOR LEASE — Service station in Belmond — going business for 35 years. Contact J. J. Stoffer, Alexander. Phone 692-3517. g37tf

AT STUD — Permanent registered quarter stallion. Yucca Bull, sire Yucca King. Gerry Vander Wolde, Garner. Phone Klemme 587-2300. g36t6

IOWA TRUCKERS RECEIPT BOOKS, now for sale at Belmond Independent. g22tf*

THERES NEWS IN THE ADS

WANTED

WANTED — Lady to care for elderly woman in her home. Call 444-8205. g36t2

WANTED — Corn shelling and trucking. New M-M sheller. John Diekhuis, ph. 8346. g26t13*

WANTED — Help wanted — Construction work. A. R. Dorr Sons Phone 444-5106. g46tf

FOR RENT

FOR RENT — Downtown apartment. Also 3-bedroom dwelling around June 1st. See Luin Cox at First State Bank. g34tf

FOR RENT — Typewriters and Adding machines. New machines for rent. Belmond Independent. g5tf

FOR RENT — Furnished upstairs apartment. Available June 1, Blenda Ahlstrom, ph. 5211. g35tf

FOR RENT — Men's formal wear for all occasions at Thompsen and Keleher Clothing. g27tf

CAMPING TRAILERS, pickup campers, Nimrod and Winnebago — for sale or rent at Jim's Skelly Station, Clarion Sales & Rentals, Clarion, Ia. Phone 532-3662. g37t4

Business Services

WE ARE NOW equipped to repair and resole shoes. Satisfaction guaranteed. Lowell's Family Shoe Store. g27tf

KESSLER'S Pharmacy will fill your prescription with prompt, accurate and courteous service. Dick Bloemke, registered pharmacist, phone 2447. g6tf

WATCH NEED CLEANING? Bring it to Dougherty Jewelry. Prompt Service. g40tf

BE SURE — Insure with us. Insurance for all your needs, Flanagan Insurance. Phone 2391 or 2414. g42tf

YOUR DOCTOR'S prescription expertly compounded at Redder Rexall Drug. g1tf

FOR "MR. FIX IT" (Gunnar Kling) call Spahn and Rose Lbr. Co. 444-2250 for general repairs. 49tf

PIANO TUNING and repairing. H. E. Stutters, Clarion, Phone 532-3509 g23tf

Cards Of Thanks

I wish to thank Rev. Clive Cook, Dr. Leinbach and the nurses, and friends who sent cards and visited me while I was in the hospital. Glenn Enabnit. 38t1*

● Legal Notice

NOTICE

ADVERTISEMENT FOR BIDS

Sealed bids will be received at the office of the Auditor of Wright County, Iowa, until 10 o'clock A. M., CDST, on the 6th day of July, 1967, for the

1. Re-construction of the Main Line Open Ditch.
2. Re-construction, repairs and additions to the Tile of the Main.
3. Re-construction of the Lateral No. 2 Open Ditch.
4. Repairs to the Tile Line of Lateral No. 2.

DRAINAGE DISTRICT NO. 10 of Wright County, Iowa. The Contract Documents consisting of Plans, Specifications, Advertisement for Bids, Bid and Bond Forms, Instructon to Bidders, and related documents are now on file in the office of the County Auditor, Clarion, Iowa, and may be examined there by interested parties and at the office of the Currie Engineering Company, Webster City, Iowa.

The Contract Documents may be obtained from the Currie Engineering Company of Webster City, Iowa, upon making a deposit of $10.00, all of which will be refunded if the documents are returned in good condition within 15 days after the receiving of bids. Material Suppliers will be furnished without charge lists of quantities and specificatons for the materials they wish to quote to the bidders.

Cash or a certified check in the amount of 10% of the bid but not to exceed $10,000 drawn on a solvent Iowa bank and made payable to the County Auditor of Wright County, Iowa, must accompany each bid. All bids must be on the form furnished by the County. If a bidder receives an award and fails to execute a contract and post a bond approved by the Contracting Authority within 10 days after being notified of award, his bid security may be forfeited as liquidated damages.

Bids will be opened, read and acted upon promptly after the time set for the receiving of bids.

The successful bidder must furnish a performance bond in an amount equal to 100% of the contract price conditioned on the executing of the contract according to the conditions thereof.

The work consists of approximately the following items required for the re-construction and improvements:

Clearing and grubbing, 104 squares of brush; clearing and grubbing, 877 squares of horse weeds; clearing and grubbing, 5,180 trees 3" to 60".

Unclassified excavation, 114,000 cu. yds ; bank leveling, 10.072 miles; CMP inlets, 2,100 feet; drop inlets, 8 — 18" to 30".

Relaying 20" to 28" tile, 4,436 feet; backfill over tile in overflow ditch, 2,000 cu. yds.; 48" CMP culvert through Railroad grade; fertilizer and seed, 7.8 acres.

Junction box, 1; headwall, 1; fence removal, 670 rods; new fence, 10 rods.

The work will be started within 30 days after the execution of the contract and completed within one year.

Payments will be made to the Contractor in warrants drawing 4% interest on the basis of 80% estimates issued monthly.

By virtue of statutory authority a preference will be given to products and provisions grown and coal produced within the State of Iowa and to Iowa domestic labor.

The work will be awarded in its entirety to one bidder.

The Contracting Authority reserves the right to hold the bid security on the two lowest bidders for 15 days and to waive informalities and to reject any or all bids.

Published upon order of the Board of Supervisors of Wright County, Iowa, on June 5, 1967.

(SEAL)

Wright County, Iowa
Ethel C. West
County Auditor 38t2

Mr. and Mrs. S. N. Hinman, Wayne and David spent Saturday and Sunday, a week ago, in Humeston to attend a wedding.

JUNE 18
DAD'S BIG DAY!!

HERE ARE A FEW GIFT SUGGESTIONS

- ● English Leather
- ● Jade East
- ● Old Spice Toiletries

a Camera

Instamatic ● Polaroid
Movie ● Projectors

- ● Elgin & Timex Wrist Watch's
- ● Watch Bands

POP A LITTLE WITH A Smoker's gift

- ● Cigarette Lighters
- ● Cigarettes ● Pipes
- ● Pipe Racks ● Cigars
- ● Billfolds
- ● Father's Day Cards

FREE

GIFT WRAPPING for FATHER'S DAY

KESSLER'S PHARMACY

DALE PH. 2447 DICK

NIGHT
LIVESTOCK SALE
EVERY TUESDAY
7:00 P.M.
SELLING ALL CLASSES
OF LIVESTOCK
IF YOU HAVE STOCK TO LOOK
AT PHONE 444-5192.
BELMOND SALE
PAVILION
BELMOND, IOWA 21tf

This space available FREE of charge to any organization wishing to advertise their moneymaking events.

FLY YOUR FLAG during "Show Your Allegiance Week". If you need a flag, place your order with the Belmond Jaycee Ettes. Phone 444-5176, Mrs. Richard Wirth.

Courtesy of
Jim's Paint and Wallpaper Store
Headquarters for Dutch Boy Paints

Poultrymen

TOTAL RESEARCH - Covering all phases of nutrition, management and disease prevention and control, makes Master Mix Feeds perform with maximum efficiency.

NUTRITION - Based on research facts, not theory.

MANAGEMENT - Poultry husbandry and housing information based on proven field success.

DISEASE, PREVENTION & CONTROL - A scientifically sound program developed by professional personnel.

MASTER MIX

Come in and see us for complete facts on the Master Mix Poultry Feeding Program to fit your particular operation.

FARMERS GRAIN CO. PHONE 2498

Registry Service for your Wedding Gifts

DOUGHERTY JEWELRY

Used Car Bargains

- 1967 CAMERO — 6-cyl., 3-spd trans., radio — real low mileage.
- 1965 Volkswagon Station Wagon deluxe, 4-spd trans., nice unit for camping.
- 1964 Chevelle Super Sport V-8, 3-spd transmission.
- 1961 Ford Galaxie 500- V-8 Auto. Trans. Radio With rear seat speaker A real sharp car.
- 1961 Pontiac Bonneville 4-Door Hdtp. PS & PB.
- 1960 Chevy 6 cyl. standard trans.
- 2—1959 Plymouth V-8's, Automatic, radio.
- 1959 Ford Galaxie V-8, Auto. Trans.
- 1958 Ford 4-door V-8, automatic.
- 1958 Chevy, V-8 standard trans., 4 door.
- 1956 Dodge 4 door Sedan V-8 Push button trans. radio
- 1955 Chevy V-8, Auto. Trans.
- 65 Bridgestone Cycle 90cc 4200 Miles, just over hauled.
- 1961 GMC 2-Ton truck 4 spd. trans., 2 spd. axle near new 16 ft. box and new 15 ton hoist, near new rubber, V-6 engine.
- 1954 Int. Wrecker, completely equipped.

Now in Stock

New Impalas, Chevelles, Bel Airs, Corvair — some with air conditioning. ¾ T and ½ T Pickups, 1 50-series 2 T Truck, 327 engine, 4-spd trans., 2 spd. axle, new.

McLaughlin Bros.

CHEVROLET

Inc.

BELMOND—PHONE 444-2328

DRAGLINE WORK
GRAVEL & FILL HAULING
BLACK DIRT
PAUL STEENBLOCK
PH. 444-5273

Holland
Extra
Bailer Twine
$7.75
Per Bale
ROWAN
LBR. & GRAIN CO.
Phone 853-2211
or 853-2214

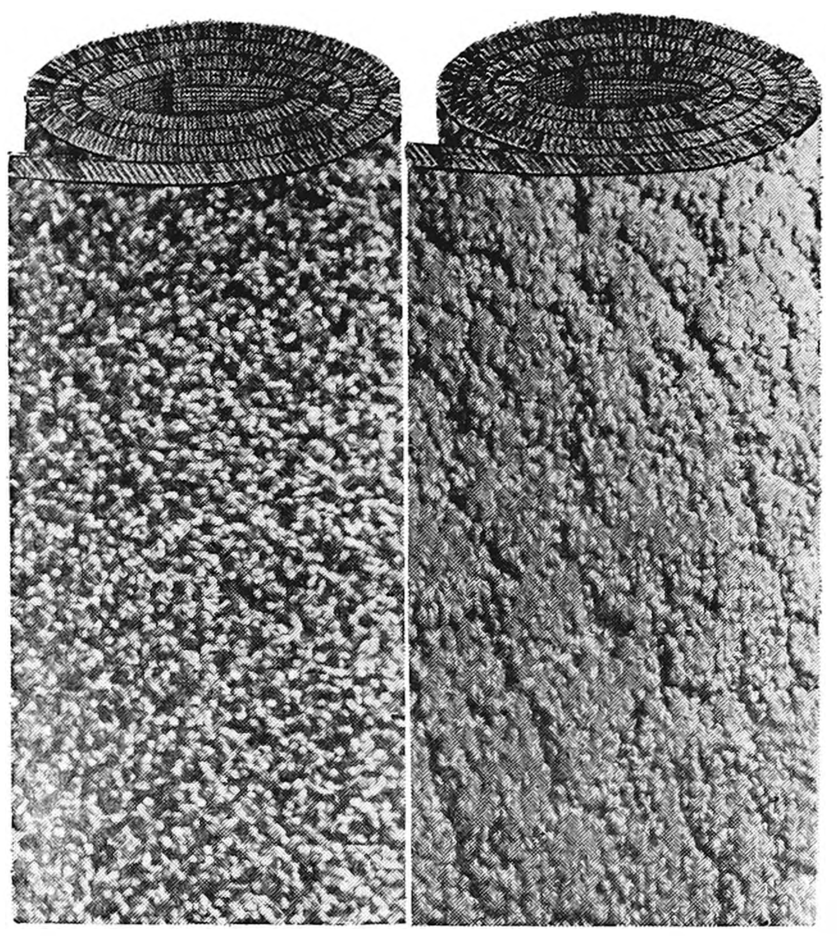
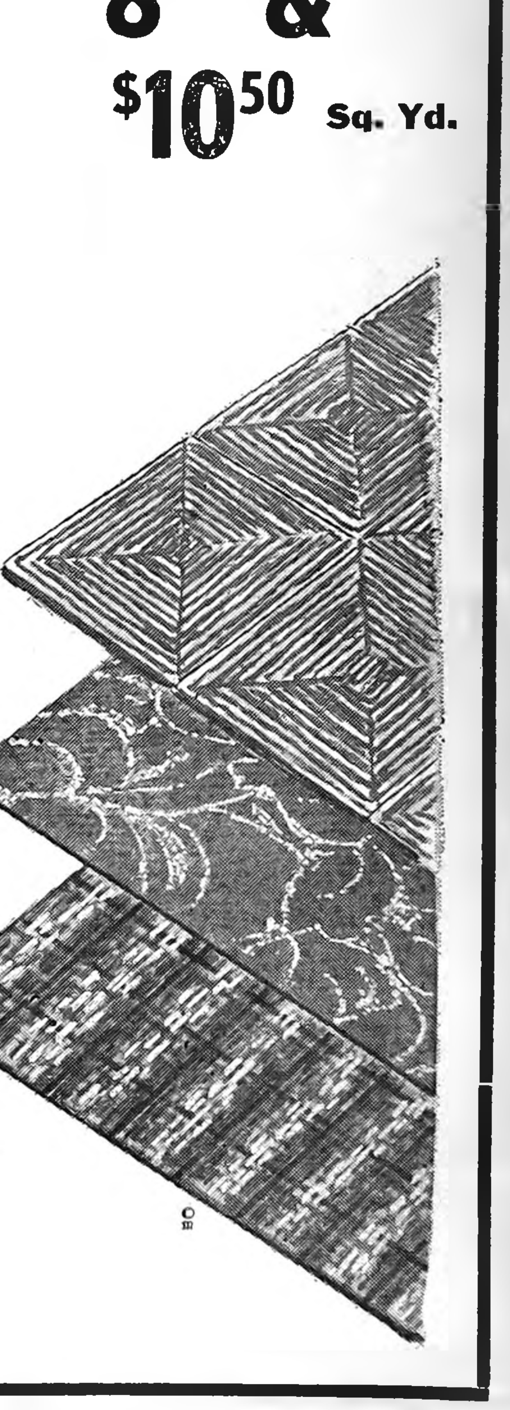

CARPETING on your mind?

THESE PRICES EMPHASIZE SAVINGS

Then come to Johnston's in Belmond and see this luxurious, beautiful carpeting that will prove a long time investment in enduring satisfaction. Many colors! Many weaves! For modern, traditional and Early American rooms. Be sure to bring your room measurements. We measure it! We cut it! We install it!

Sculptured Nylon

100% continuous filament pile in pale lime, golden bronze, burnt gold, olive, surf green, crest blue and red. An inexpensive carpet for living rooms or bedrooms.

$6.95 Sq. Yd.

Plushette
$6.95 sq. yd.

100% Nylon pile. A perfect bedroom carpet with a lock of elegance. Wonderful colors include burnt orange, avocado, red, gold, lilac, pink, blue and amethyst.

Nylon Tweed
$6.95 sq. yd.

100% Nylon pile on heavy jute back. A perfect choice for colorful living rooms-recreation rooms or bedrooms. Colors include moss-bronze, peacock, red, gold, avocado, blue and olive.

Herculan Carpet
$7.95 sq. yd.

The all-purpose carpet for all rooms (living, dining, bedroom, kitchen or bath). Decorator colors from red, gold, olive, tangerine, blue green, all in tweed patterns or in solid colors with a small pattern.

* This is not the indoor-outdoor carpet but is the same fibre with a true carpet look.

Acrilan
$8.95 sq. yd.

Embossed pattern, long wearing, easy cleaning and rich looking. Colors range from surf green, lime, avocado, gold, beige and blue.

Acrilan Tweed
$9.75 sq. yd.

The heaviest carpet for this price anywhere. Perfect decorator colors in gold-olive, orange-gold, turquoise-olive, blue-green and golden.

LOOK FOR THESE CARPETS IN JUST UNDER THE $10.00 RANGE

Heavy Acrilan Scroll $9.75 Sq. Yd.	Polycrest Polypropelene $9.75 Sq. Yd.	Herculan (The Kitchen carpet) only made up in tremendous pile design for life-time use in living rooms and heavy traffic areas. $9.95 sq. yd.
Candy Strip Nylon A new concept in a colorful floor for living room or family room carpet $10.50 sq. yd.	Nylon Tweeds A heavy rugged looking tweed pattern designed for long wear and easy cleaning $10.50 sq. yd.	All New Shag Carpet in either acrilan or nylon. The choice of leading decorators and in a never ending choice of colors. $11.50 sq. yd.

COMMERCIAL GRADE CARPETS

In Nylon tweed this carpet has a hi-density foam backing. The perfect carpet for heavy commercial use.
This and many, many other fine quality carpets to select from.
Our carpet installer has the highest recommendation of our carpet company. He is experienced in all phases of the carpet installation field and is capable of completing a whole house of carpet in on day's time. We can give you dozens of local recommendations about him.

$8.95 & $10.50 Sq. Yd.

Vinyl Corlon, Small stone chip pattern	$3.49 sq. yd.
Vinyl Corlon Stone Chip pattern with gold metallic flakes	$4.95 sq. yd.
Vinyl Corlon Medium stone chip pattern	$4.75 sq. yd.
Vinyl Corlon Multi-colored with silver or gold metallic	$4.95 sq. yd.
Vinyl Corlon Large stone chip pattern	$5.25 sq. yd.
Vinyl Corlon Large Brick patterns	$6.95 sq. yd.
Embossed Linoleum Many colors and patterns	$3.95 sq. yd.
New Cushioned Floor In popular colors	$3.95 sq. yd.

Formica Counter Top

Sequin - Spindrift - Linen - Pearl - Nassau - Marble - Woodtones and many others. Let us quote you a price. Bring us the measurements.

Plastic wall Tile

Dozens of colorful tile to complement your bathroom colors and fixtures. All have matching trim pieces for cap and cove base. Bring us your measurements, we'll be happy to quote you a price.

Johnston Furniture
PHONE 7812 – BELMOND

FRYERS

No.-1 Whole OVER 3 lb. Ave. 29c Lb.

SMOKED SLICED HAM
Beef–Turkey–Corned Beef 3 PKGS 99c

PORK
TENDERLOINS ea. 10c

P & G
SLICED BACON 69c lb

WILSON

CERTIFIED SATISFACTION GUARANTEED

BEEF

BONELESS
Sirloin Steak 97c lb

SWISS OR
Round Steak 79c lb

Rolled Rump or Tip of
Sirloin Roast 89c lb

LEAN
Ground Beef 3 LBS $1.39

RATH BUTT OR SHANK

READY TO EAT ham

39c Lb.

DECKER'S
Skinless Wieners 59c lb

HORMEL'S
Little Sizzlers Pkg. 49c

CHOPPED HAM 69c lb

Kraft Cheese Spread **VELVEETA** 2 LB. BOX 79c

BORDEN'S ICE
CREAM Gal. 89c

WITH THIS COUPON

OFFER EXPIRES 6/21/67

JELL-O DBLE. SIZE 10c

SPECIALS FOR DAD'S favorite DINNERS

GOOD ON CEREAL
Bananas 10c lb

KRAFT ORANGE JUICE ½ Gal. 59¢

NEW WHITE
Potatoes 10 LBS 49c

RADISHES—CUKES—PEPPERS
GREEN ONIONS .... 10c ea

CABBAGE 10c lb

SUREBEST
Milk Gallon...... 89c

PILLSBURY'S
Biscuits Tube 5c

Sure Best
Potato Chips Twin Pack 39c

Del Monte
TUNA 3 Cans For 89c

WILSON'S
MOR 12-oz. Tin 39c

BETTY CROCKER NEW PIE
CRUST MIX 2 Pkgs. 49c

KERR MASON
JAR LIDS 3 Doz. 49c

Lucky Whip Pkg. 19c

HUNT'S
COCKTAIL 4 300 Cans 89c

KRAFT'S
Macaroni & Cheese Dinners 2 Pkgs. 39c

CAMPFIRE
Marsh-mallows 2 1-lb. Pkgs. 49c

Orange Slices Lb. Pkg. 19c

HUNT'S
CATSUP 3 20-oz. Bottles 89c

MANDALAY
Crushed PINEAPPLE 8 oz. Can 10c

Gold Medal
Flour 10 Lbs. 98c

Bold Giant Size 59c

Sure Best
Bread 6 Loaves $1

Bulk Carnation
Cottage Cheese 2 Lbs. 49c

Hellman's Spin Blend **SALAD DRESSING** Qt. Jar 49c

COOL SELECTION OF FROZEN FOODS

WHOLE SUN
ORANGE JUICE 8 6-oz. Cans $1

POLAR ASST'D
VEGETABLES 5 PKGS 89c

POLAR SLICED
STRAWBERRIES 4 10-oz. Pkgs. $1

MA BROWN SWEET GERHKIN
PICKLES 3 12-oz.Jars $1

SOFLIN FACIAL
TISSUES 5 200 Count Boxes...

LIBBY'S
Peas-Carrots 5 303 Cans........ $1

WINSLOW TIPS OF
Asparagus 3 303 Cans.... $1

WELCHADE
Grape Drink 3 46-oz. Cans........

FREE WITH THIS COUPON

10-oz. 29c Insulated Tumbler
ASSORTED COLORS
1 Given Each Week With
$10 Order or More
Start Your Set of 8 Now
COUPON NO. 2

ADVERTISED PRICES GOOD
THROUGH JUNE 21, 1967

THE NEWEST AND FINEST

P & G Super Market

BEST MEATS IN TOWN

PHONE 2335

BELMOND, IA.

FOR SALE — A good used electric upright Royal office typewriter only $70. Graphic Office Supply, Lake Mills. Phone 592-3551. 7

FOR SALE — Some used 2-drawer file cabinets, from $15 and up. Graphic Office Supply, Phone 592-3551, Lake Mills. 7

FOR SALE — 5-piece chrome dinette set, formica top. Good condition. Wesley Anderson, Joice. 588-4532. 7

UPRIGHT PIANO for sale, refinished, good condition. Phone 592-3553. 7

MUSICAL INSTRUMENT SPECIALS — Home organ $425; Gibson Bass Guitar $175; Auto Harp $89.95; Doric Portable Organ $475; Spinet Piano $495; VM Stereo Phonograph $69.95; Gibson Banjo $195; Guild Folk Guitar $175. New and Used Band Instruments at big discounts! JACOBSON MUSIC COMPANY, across from Piggly Wiggly Grocery, Downtown Albert Lea, Minnesota. 7-2

Peach

INSTANT BUYERS & SELLERS

FORD

TRACTORS & IMPLEMENTS

USED EQUIPMENT

501 Ford Mower
Lundell 606 Chopper
1959 861 Ford Tractor with Industrial loader
1961 Ford (row crop) Tractor
1954 Int. R-170 Truck with gravel box and hoist, new motor

NEW MOWERS AND CHOPPERS, FORD TRACTORS, COMBINES ON HAND

LAKE MILLS FARM & DAIRY SUPPLY
Edwin Christ, Owner
Lake Mills

The Graphic
PEACH

WANT ADS Pack Power

LAKE MILLS
GRAPHIC
Phone 592-4222
Lake Mills, Iowa

FOR SALE — 1959 3/4-ton International pickup. Reasonable. Veteran's Petroleum Service, Lake Mills. 7

FOR SALE — 3-bedroom home. Two Welch ponies, double pony harness and surrey. Loring Stead, Emmons, Minn. Phone 297-4440. 7

FARM FOR SALE

193 ACRE FARM, modern home and good outbuildings. Near Joice, Iowa. On Contract.

Roger Christianson Agency
Joice, Iowa
Phone 588-4400
OR
588-4855

HAYING EQUIPMENT

New Idea Cut-ditioner (demonstrator)
New Idea Hay Conditioner (demonstrator)
66 New Holland Baler
AC Roto-baler
Ten Used Cultivators — all makes — rear and front mounted
Two Used Red Rider Lawn Mowers from $150 to $175
Two Pollard Rakes $395 each
Two Forage Boxes rear unloading
Kasten 7 x 14 Forage Boxes $895.00

RONALD'S IMPLEMENT
LAKE MILLS

FOR SALE

160 ACRES Grant Township Winnebago County. Excellent laying land, all tillable in high state of fertility. Complete set of modern buildings including a four bedroom modern home. This is one of the better farms in North Iowa. 3-1-68 possession.

120 ACRES, Forest Township, Winnebago County. Highway location. Modern 3 bedroom home. Good barn and other buildings. Some permanent pasture. Contract with 3-1-68 possession.

2 — 160 ACRE Farms between Buffalo and Rake, Iowa. Excellent laying land in high state of cultivation. One quarter with buildings, one bare land. 3-1-68 possession.

720 ACRES, Palto Alto County. 640 Crop acres. Modern buildings. $255.00 per acre, 3-1-68 possession.

I also have a Resort close to Walker, Minn. known as Sunset Point, on Lake Garfield. This Resort has 7 nice cabins in good repair. A modern all weather insulated home with 3 bedrooms, large living room, huge cut stone fire place, kitchen and dining room, full basement. Will sell or trade for farm or Hardware Store.

I need acreages of any size in the Forest City area. Also farms of all sizes in North Iowa and Southern Minnesota.

Contact us if you plan to buy or sell. We handle all Farm Loans.

A. M. FRIEST, JR.
INSURANCE & REAL ESTATE
Phone Office 566-7856
Home 566-7677
Rake, Iowa

HAYING EQUIPMENT

See the new 816 Mower-conditioner with the exclusive flick-bar system

New No. 14 & 16 Side Rake
Used Side Rakes

Some used Mowers

2 No. 46 Baler
1 N.H. 66 Baler
2 45 I.H. Balers

HELGESON MOTOR CO.
LAKE MILLS

BEFORE

The next storm comes up . . . be sure your insurance protection is up-to-date. FarMutual insurance covers everything from bulls to buildings to balers. See your Farm Mutual agent.

FARMUTUAL insurance

Farmers Mutual Ins.
Nieman Quisling, Sec.
LAKE MILLS, IOWA

A MEMBER OF
GRINNELL MUTUAL REINSURANCE CO.
GRINNELL, IOWA

PATZ
STRAIGHT LINE
CATTLE FEEDER
proven economical and efficient

ELLIS SPRECHER
DEALER
Phone—584-3375
Scarville, Iowa

ALBERT LEA'S
FAMILY SHOE STORE

Famous Brands
for the entire family

Plymouth Shoe Store
Albert Lea, Minn.

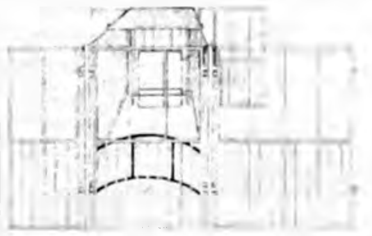

LELAND FARROWING STALLS

STEEL & CONCRETE SLATTED FLOORS

EVEN-AIR VENTILATION SYSTEMS

HANDY POWER UTILITY WASHER (High Pressure)
for cleaning buildings & equipment.
(Ask for a demonstration)

Leland MANUFACTURING CO.
LELAND, IOWA PHONE 567-4426
Located ½ mile East and 1 mile North of Leland

GOING OUT OF BUSINESS SALE

EVERYTHING IN THE STORE NOW ½ PRICE

We reserve the right to limit quantity

SAVE 1/2 SAVE
Work Pants — Jackets — Sportshirts — Suspenders — Belts — Jeans — Underwear — Overshoes — Rubbers — Tennis Shoes — Ladies Shoes — Dress Shoes — Nylons — Baby Clothes — Dishes — Blankets

OVERALLS $1.99

Men's 6 & 8 inch WORK SHOES

Stockings 10¢ & 27¢

NOTIONS

Boy & Girls' SHOES NOW 99¢ and up

Ladies' SHOES High Heels & Oxfords, etc.
Now ½ price

BUILDING FOR SALE
Fixtures & upstairs modern apartment—corner location with garage & 2 extra lots.

FIELD'S General Store
JOICE, IOWA
Open Daily
10:00 to 6 p.m.
Thurs., Fri. & Sat. nites

SIGNS FOR ALL PURPOSES

WOOD OR METAL ROAD SIGNS

Vinyl signs and labels for trucks, buildings — commercial & private use.

SEE Marlin Ingibritson
TELEPHONE —
Office 582-4902
Res. 582-4905
Forest City
Located in Former Hanson Dairy Building

OR

SILK SCREEN DIVISION
Graphic Publishing Company
Lake Mills, Iowa

SUPPLEMENT TO THESE 9 NORTH IOWA NEWSPAPERS:

KOSSUTH COUNTY ADVANCE Algona, Iowa Phone 295-2424	**BRITT NEWS-TRIBUNE** Britt, Iowa Phone 843-3851	**LAKE MILLS GRAPHIC** Lake Mills, Iowa Phone 592-4222
BANCROFT REGISTER Bancroft, Iowa Phone 4361	**FOREST CITY SUMMIT** Forest City, Iowa Phone 582-2112	**MANLY SIGNAL** Manly, Iowa Phone 454-2216
BELMOND INDEPENDENT Belmond, Iowa Phone 444-2331	**GARNER LEADER** Garner, Iowa Phone 923-2684	**NORTHWOOD ANCHOR** Northwood, Iowa Phone 324-1051

June 15, 1967

NORTH IOWA Peach

LAKE MILLS
NORTH WOOD
BANCROFT
MANLY
FOREST CITY
ALGONA
BRITT
GARNER
BELMOND

Delivering your advertising messages every week to the

"Heart of Central North Iowa"

27,800 CIRCULATION

EVERY WEEK of the Year!

blanketing Kossuth, Winnebago, Worth, Hancock counties plus important areas in Wright, Mitchell and Cerro Gordo counties

NORTH IOWA Peach OF THE WEEK!

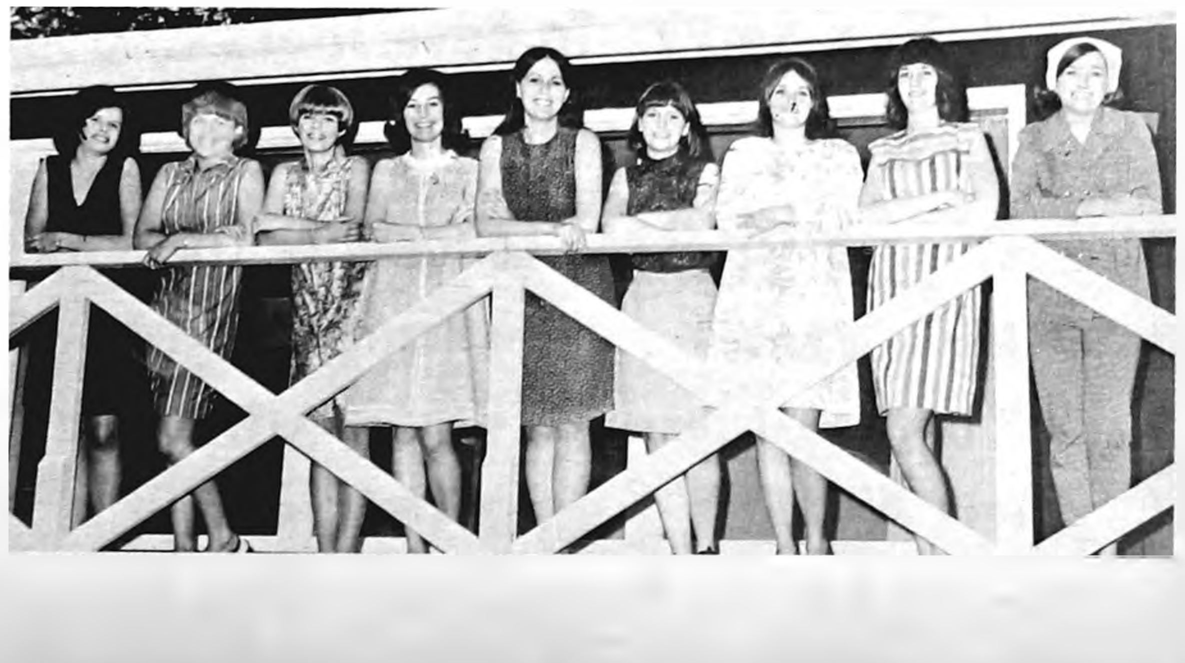

The nine girls who will compete for the "Miss Algona" beauty title in Algona Saturday Night, June 24, are pictured above. The girls are a cross section of the area, two of whom are from Wesley and one from West Bend. The other six are from Algona. Shown above, left to right, Caecilia Pfeffer, daughter of Mr. and Mrs. Francis Pfeffer (Wesley); Sandy Haag, daughter of Mr. and Mrs. John Haag (Algona); Carol Sloniker, daughter of Mr. and Mrs. Miles Sloniker (Algona); Kitty Hardgrove, daughter of Mr. and Mrs. Charles Hardgrove (Algona); Sheri Baker, daughter of Mr. and Mrs. James Baker (Algona); Patty Loebig, daughter of Mr. and Mrs. Alvin Loebig (Wesley); Linda Dogotch, daughter of Mr. and Mrs. Frank Dogotch (West Bend); Patty McGuire, daughter of Mr. and Mrs. Donald McGuire (Algona); and Vicki Steil, daughter of Mr. and Mrs. L. C. Reding (Algona)

The Northwood Anchor

NORTHWOOD, IOWA, 50459
June 15, 1966

PHONE

NORTHWOOD

324-1051

TO

ORDER

YOUR

"PEACH"

AD

SEARCH . . . Bruce C. Walter, Executive Director for the new World Food Exposition to be held in Madison, Wisconsin next September, begins search for "Cinderella of the World"—lucky lady who will be official hostess during the 10-day exposition.

FOR SALE

'66 Chrysler Newport
PS, PB, Radio, Automatic

'66 Dodge Coronet 500
Vinyl Roof, PS, Automatic, R & H.

Several 61's through 58's for your selection.

Special of the Week

Fold-out Camping Trailer

LENZ

CHRYSLER-PLYMOUTH

324-1645 Northwood

SERVICES

Farm Management

Proper management makes more profit from your farm investment

METHUS FARM MANAGEMENT SERVICE

Phone 324-2381 Northwood p19-tf

FOR SALE — 120 Acre farm (Buyer can rent 80 extra acres.) Modern house and usual buildings. Well drained. Leonard Brandt, Northwood. Phone Lyle (507) 325-4579. p24-1t

FOR SALE — Choice Minnesota Holstein heifer calves, also colored calves. Will deliver. Obert Hogen, Kensett, Iowa. 845-2546. p24-2t

FOR SALE — Whitcomb building in Northwood, north of Shell station. One bedroom apartment up. Building to be moved. Write Mrs. Ben Whitcomb, 704 East Park Ave. Albert Lea, Minn. p23-2t

FOR SALE — Judsen super charger for MGA, used less than 100 miles. $150. Phone Northwood 324-1051 or 324-1114. p23-1

WANTED — Good aluminum canoe. Martin 60 outboard motor. Contact Lloyd Madson, Northwood, Iowa 324-1114 or 324-1051

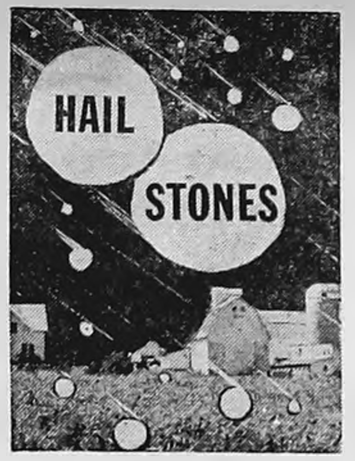

DON'T KNOW THE DIFFERENCE

BUT YOUR ***POCKETBOOK*** *MIGHT IF YOU HAVE THE WRONG KIND OF* ***HAIL INSURANCE!***

You can't predict whether your farm will be hit by hail — or which crops will be destroyed. Take the guesswork out of hail insurance with *blanket* hail protection, at reasonable rates, from your own County Mutual.

INSURE ALL YOUR CROPS WITH

FARMUTUAL

BLANKET CROP
HAIL INSURANCE

Worth Mutual Insurance Ass'n.

Glenn O. Tenold, President
Jerry E. Olson, Secretary
Northwood, Iowa, Ph. 324-2452

A MEMBER OF
GRINNELL MUTUAL REINSURANCE CO.
GRINNELL, IOWA

THINKING OF A POLE BARN THIS YEAR?

If you are thinking of a pole barn for warehousing, animal shelter or other uses, contact us. We have the experience, materials, plans, contractors available and the know-how to build the shelter you need. Financing available too, if necessary.

B & K LUMBER INC.

324-2075 Northwood, Iowa

USED CAR SPECIALS

'66 Dodge Polara
4-dr. Sedan, V-8, Automatic

'65 Dodge Coronet
V-8, Stick, Real Clean

'65 Dodge Coronet 440

'64 Dodge Coronet 330
V-8, Stick, 4-dr.

'64 Dodge Coronet 330
6-Cyl., Stick, 2-dr. Sedan

'63 Dodge 440 V-8
2-dr. Hdtp., Stick

'65 Ford Country Sedan
V-8, Automatic, 9-Pass.

'66 Olds Tornado
Like New

'63 Chevrolet
4-dr. Sedan

'63 Ford F-100
6, 3-speed, 14,000 miles

BOYD
IMPLEMENT
Co.

JOHN DEERE
QUALITY FARM EQUIPMENT

324-1041 Northwood

FOR SALE

203 acres, plenty of buildings for a large hog and cattle operation, silo, 3-bedroom modern home, 12 years old. Contract

Good established drive-in. Other interests require the owner to sell. Located in North Central Iowa on major highway.

400 acres with real good modern home plus other outbuildings. 7 miles northwest of Northwood.

Methus Realty

324-2381 Northwood

NORTH IOWA
Peach
LAKE MILLS
NORTHWOOD
BANCROFT
MANLY
FOREST CITY
ALGONA
BRITT
GARNER
BELMOND

Delivering your advertising messages every week to the

"Heart of Central North Iowa"

A New Service To Advertisers ... Going Into 27,800 Homes In This Area Every Week... Included As A Part Of Each Of These Leading North Iowa Newspapers:

- Algona Advance
- Britt News-Tribune
- Lake Mills Graphic
- Bancroft Register
- Forest City Summit
- Manly Signal
- Belmond Independent
- Garner Leader
- Northwood Anchor

. . . Concentrated "Home Town" Readership In Your Local Paper, Plus Extra Wide Coverage! When You Want Advertising That Pays Off Mail or Phone Your Ad To "The North Iowa Peach", In Care of Your Local Newspaper

---

The Manly Signal

THURSDAY, JUNE 15
MANLY, IOWA 50456

YAMAHA Sales and Service and Trailblazer Travel Trailers Sales and Rentals.
Open daily 8 a.m. to 5:30 p.m.
Monday & Thursdays to 9 p.m.
Phone 845-2392
BRATRUD CYCLE SHOP
Kensett, Iowa
P4t21

FOR SALE — 1966 305 Honda Super Hawk, 2700 miles, like new. Jim Lockrem, Ph. 584-3705, Thompson, Iowa

DEADLINE for advertising in the Signal Peach Section is Monday noon each week.

TWO APARTMENTS for rent in Manly. Utilities furnished. Upstairs, rear entrance. Schares Pharmacy. 454-2795 tfP22

Expert Cleaning, repairing, alteration. One day service. Manly Quality Cleaners.

READY TO SELL ?
Farms — Homes
Commercial
RANDALL REALTY
Realtor
Mason City, Iowa
Call JIM EGNER
Ph. 454-2522 Manly, Iowa

Dealer for PICKUP CAMPERS McCoy and Herrick. Dahl's Manly Camper Service. 322 West Harris. Ph. 454-2411, Manly, Iowa.
P19tfc

Complete Insurance Counseling
Estate Planning
Self-employed Tax Plan
Hail — Farm Liability
Farm Fire—Life Insurance
Contact Jim Egner, 454-2522
Manly Insurance Agency
Manly, Iowa

27,800 Circulation guaranteed when you place your ad in the Signal Peach Section. 10 words only $1.25. 10c for each word over 10. Copy must be in before Monday noon each week.

Sand & Gravel

Ready for delivery-per load

Crushed Gravel	9.60
Black Dirt	9.60
Fill	7.60

Helling Sand & Gravel
Ph. 845-2261 Kensett, Ia

JEEPS and Other Wagons

1967 Wagoneer with turbo-hyd. 4 wheel drive, V-8, P.S., P.B., custom trim
1967 Jeepster Station Wagon, 4 wheel drive, Stand. Trans., V-6
1960 Country Sedan, 4 wheel drive, V-8, Stand. Trans.
1960 Oldsmobile 88, 4 Dr., P.S., P.B., 9 Passenger

PICKUPS

1965 ¾ T. H. D. Jeep Pickup, custom cab, 8 ft. box, 750-16 6 ply tires, P.S.
1962 ½ T. Ford Pickup, 6 cyl., 8 ft. box, 6 ply tires

Hill Truck & Auto Service
MANLY, IOWA Ph. 454-2214

TOM'S **Damaged & Unclaimed Freight** MANLY, IOWA

★ USE YOUR CREDIT

TOM'S HAVE DONE IT AGAIN !

Loads of Merchandise and No Room! This Merchandise Has to be Moved at Gigantic Savings! Such as:

Values to $1.98 NOW
Ladies SHORTS 79c

Values to $2.49 NOW
Men's SHIRTS 99c
Short Sleeve, Cotton Prints, Ass't Patterns

EARLY AMERICAN HIGH BACK ROCKER
Heavy Textured Cover. Maple Trim
Regular $79.95
NOW **$33⁹⁵**

Large Selection of Maple & Walnut
DINING ROOM FURNITURE
Such as 42 in. Round Maple Table, 1 leaf, formica top, 4 matching chairs. Regular $229.95 —
Now - - $99.95

Values to $3.98 NOW
Ladies SLACKS 98c

4 Pc. Bedoom Set

Regular	$159.95
Name Brand Box Spring & Mattress, Regular	$199.90
Regular Total	$359.85
SALE PRICE	$319.95

OUR SPECIAL PRICE
6 Piece Set $149.95

STUDIO COUCHES
Extra heavy cover, coil spring construction, ass't colors. Regular $79.95
NOW ONLY —
$33⁹⁵

TOM'S

HOURS: Open Tues., Wed Thurs., & Sat., 9 to 6 — Mon., Fri. 9 to 9
Closed Sundays
Corner of Hiways 65 & 9,
MANLY, IOWA — Ph. 454-2272

THE GARNER LEADER
AND SIGNAL AND GARNER HERALD
COUNTY SEAT OF HANCOCK COUNTY, IOWA Phone 923-2684 Garner, Iowa 50438

For Sale or Rent: New Apache Camping Trailers, Duane Severson, Ph. 923-3118, Garner. tf

HANCOCK COUNTY CO-OP. OIL ASS'N.

INTERIOR AND EXTERIOR PAINTING

Spray & Brush Painting

Spray painting the most modern way—the airless way! Faster, Smoother, more Uniform, and less cost on the finished job.
FREE Estimates
Phone 923-2635
Garner, Iowa

HANCOCK COUNTY CO-OP OIL ASS'N.
Wm. Steltzner, Paint Contractor

Savoy Cafe
Garner, Iowa

Sunday Smorgasbord
11:30 a.m. - 2 p.m.
Under age 10 - $1.00
Adults - $1.75

Fish Fry Smorgasbord
Every Friday
(All you can eat)
5:30 p.m. to 8 p.m.
$1.00 Per Person

Brewing
about
results?

Try an ad in The Peach

EVINRUDE
Sales & Service
New & Used Motors.
CRESTLINER BOATS
SNOWCO & GATER TRAILERS
MARINE SUPPLIES
Larson Boating Service
Telephone Crystal Lake
565-3340
Two miles west of
Crystal Lake, Iowa
4-5 tf

For Sale or Rent: New Apache Camping Trailers, Duane Severson, Ph. 923-3118, Garner. tf

ie: instant energy
Iowa electric light and power company

FOR SALE: Pole Tent, 12' x 12', excellent condition, other camping items. Kay Schuver, Garner, Phone 923-2161. 6-14

ANY TIME PLACE or NUMBER
ZIESMER
Livestock Transportation
Ph. 923-2619 Garner

Hancock County Dairy Princess Pageant
At KLEMME, Iowa
Wednesday, June 21, 1967

Iowa Dairy Princess, Miss Dianna Marts, will be present for the event — and will crown the new Hancock County Dairy Princess assisted by last year's County Dairy Princess, Janelle Lau.

SCHEDULE OF EVENTS:

8 a.m. — Hancock County Jr. High and High School (Boys & Girls) Golf Tournament.
2 p.m. — Dairy Princess Luncheon.
2:30 p.m. — Baseball Game, high school diamond.
3 to 8 p.m. — Art Show is open, and Art Demonstrations. (Multi-purpose room in high school bldg.)
5:30 p.m. — BARBEQUE Serving begins (Free Acts for entertainment)
7:30 p.m. — Dairy Pageant Parade
Following the Parade — Program on Stage in the Park.

(In the event of inclement weather program will be held in the High School Auditorium)

Trophies to awarded for athletic events — the combos, and of course, for the Dairy Princess selection.

Anyone wishing to enter any of the events — should contact — ERNIE GERARDI — Klemme, Iowa

Call us for day old and started pullets. 843-3782. Britt Hatchery, Britt, Iowa.

USED FARM MACHINERY

1 - J. Deere, 720 dsl.
1 - J. Deere, 60 Gas
1 - Moline, M 5 Gas
2 - Oliver, 1800 Gas
1 - Oliver, 77 Gas
1 - J. Deere, 4 row rear mtd. cult. 2 yr. old
1 - J. Deere, 4 row frt. mtd. cult.
1 - Balzer forage box
1 - New Holland 66 P.T.O. baler

Britt Implement
Phone 843-3807

Used Machinery BAUER IMPLEMENT

WESLEY, IOWA

461-463-455-4 row cult. and some cheaper ones.
Oliver 880 Diesel.
Oliver 88 Diesel.
'62 B JD.
'56 UB Mpls., wide front
IH, WF to fit M to 450
460 Gas, Reg. Drawbar
2010 D JD wide front
Farmall M with 9 sp. trans.
52 ft. Stanhoist elevator PTO Drive.
Several used 7 ft. IH & JD tractor mowers.
4-Bar New Idea & Oliver Rake on Rubber.
560 D with turbo charger, fast hitch with super torque tires.
560 gas.
560 gas, FH late model with cab.
1959 ½ Ton IHC pickup, bonus box
1600 IHC 62 2 speed, 1825-20 tires.
158 WB with or without 16 ft. box.
Several cheaper pickups.

FOR SALE: 1966 Ford Fairlane 500 V/8 Automatic trans., tudor hardtop. 13,000 actual miles. Ph. 583-2149, Ed Nall, Corwith.

FOR SALE: 1962 Chevrolet Greenbriar Corvair Station-wagon equipped for camping. Will take late '50 car as part payment. Call 843-4325, Britt.

FOR SALE: Poland China Boars-Tested Sires. Performance data available. Floyd Friedow & Sons, Kanawha.

Call us now for Hamilton Shaver Pullets for fall. Phone 679-4225, Wesley, Ia. TF

FOR SALE: Large modern home on corner lot, 3 bedrooms, 1 1/2 baths, double garage. Write Box 128-G, Britt, Iowa

FOR SALE: Modern 3 bedroom house to be moved, with or without furnace. Herman Schaefer, Britt. Phone 843-3960.

FOR SALE: 16 Foot Wood Row Boat. W. W. Kabrick. Britt Ph. 843-4131.

FOR SALE: House at Forest City, 4 bdrm., 1 1/2 bath, nicely located, hardwood floors, immediate possession, $8500. Tegland's Real Estate, Britt. Ph. 843-3491.

FROM NORTH IOWA LARGEST CYCLE DEALER
New and Used Hondas
We have over 100 New and Used Hondas on hand to choose from.
Write for free literature and prices.
Several other used makes---
KERN'S IMPLEMENT
Britt, Iowa
Ph. 515-843-3823
open Mon. - Fri. 7:30-5:30
Sat. - 7:30-12:30

You Name It--We Do It!

(AT COMPETITIVE PRICES)

When it's a question of printing, we've got the right answers! Anything from a shipping tag to a catalog, we print right at the right price. No print job too large or too small. Every job gets prompt, careful attention.

CHECK YOUR PRINTING NEEDS . . .

Letterheads	Stickers
Business Cards	Folders
Mailing Cards	Catalogs
Statement Forms	Programs
Industrial Forms	Booklets
Labels	Stuffers

THE BRITT NEWS-TRIBUNE

We CAN Beat the Out-of-Town Salesman

Ph. 3-3851 for Fast, Accurate Printing Service

The Belmond Independent

"Heart of This Four County Trade Area"

WANTED — RN or LPN for charge nurse. Choice of shift. Meals furnished. Starting pay good depending on qualifications. Bel Chris Manor Nursing Home, Belmond, Ph. 444-5188. p5t2

FOR SALE — No. 6 International windrower. Very Good condition. John Rokke, ph. 444-8363. p6t1*

WELCOME TO
Lynn's
SUPPER CLUB
North Belmond Hwy 69
Serving you the finest foods-doing our best to please you.
OPEN DAILY
11 a.m. to 2 a.m.
Sundays 11 a.m. to 2 p.m.
We also cater to private parties

FOR SALE — Brand new Smith-Corona electric portable typewriter, $100. Ph. 444-12272. p6t1

HOGMEN — Fast economical gains are allowing our customers to pocket extra pork profits this year. Master Mix concentrates and complete rations can do the same for your hogs. Discuss your needs with us soon. Farmers Grain Co. Belmond, phone 444-2498. pt6

You get the "Red Carpet" treatment at Kinseth Plbg. & Htg. in Belmond. We specialize in residential, commercial and industrial installations. Phone 444-7421. ptf

North Iowa's largest selection of Olympia and Royal portable typewriters starting at $69.50. Victor and Royal hand and electric adding machines starting at $79. For sale or for rent at the Belmond Independent. Phone 444-2331. ptf

REGISTER For $100's In Prizes AT North Iowa's NEWEST Drug Store GRAND OPENING

GRAND PRIZE . . . INSTAMATIC MOVIE CAMERA & PROJECTOR

Register as offen as you wish Thurs-Fri-Sat.

Redder *Rexall* Drug

BELMOND—ERV REDDER Pharmacist

FOR SALE — 90 York-Hamp. feeder pigs. Lloyd Fuller, Belmond, phone 444-8432. p6t1

TRY A PEACH CLASSIFIED

AUCTION
In Belmond Friday Evening 6:30 — June 16 — at 720 2nd St. NE.
MANY, MANY OLD DISHES & ANTIQUES
Former Home of Mrs. Rebecca DeWaard.
Joe DeWaard
Att'y-in-fact.

Witke's
RESTAURANT & AQUA LOUNGE
North Shore Drive
CLEAR LAKE
For the unusual in eating pleasure try our fabulous.
CHAMPAIGN BUFFET
VISIT WITKE'S GIFTS & ALOHA SHOP

USED TRACTOR SPECIALS

JD 3020 Gas 1964	$4,495
JD 720 Diesel — Wide front	$2,795
JD 720 Gas 1957	$2,495
JD 70 Gas — Power Steering —	$1,895
Farmall Super M.	$1,395
JD A — 1948 —	$695

MOREHOUSE IMPLEMENT
PH. 444-5569 — BELMOND

CARPETING on your mind?

THESE PRICES EMPHASIZE SAVINGS

Come to Johnston Furniture in Belmond for an outstanding selection (hundreds of patterns-dozens of grades) in Carpeting and vinyl linoleum. We install it.

Sculptured Nylon Plushette and Nylon Tweeds all 100% NYLON PILE

$6.95 sq. yd.

HERCULAN—ACRILAN
ACRILAN TWEED
HEAVY ACRILAN SCROLL
ACRILAN TWEED
$8.95 AND $9.75 Sq. yd

NYLON TWEED(Heavy and Rugged) CANDY STRIPE NYLON **$10.50** Sq. yd.

ALL NEW SHAG CARPET In Acrilan or Nylon **$11.50** Sq. yd

Commercial Grade Nylon Tweed With Hi-Density Foam Back **$8.95** Up

JOHNSTON FURNITURE
BELMOND PH. 444-7812

Farm Machinery

NW IOWA'S FARM TRACTOR HEADQUARTERS

1966 806 LP Loaded Demo, Low hrs.	
1964 F706G 1200 hrs., loaded	$4750
1964 F806 2 pt. loaded 1100 hrs.	$5495
1964 F806 2 pt. loaded 800 hrs.	$5650
1958 611 B Caseomatic 3 pt.	$1695
1958 F300 TA Ohld.	$1375
1955 Case 411 PS E Hitch	$1595
1955 I 300 U A P.S., FH Stanhoist loader, hdyr. bucket	$1675
1954 IH SMTA, G Sharp	$1875
1953 JD 60, Nice	$1275
1952 Super M Pwr. pack	$1395
1952 Super M, new tires	$1550
1951 M	$1075
1951 JD B, with loader	$ 625
1950 M, sharp	$ 925
1950 M, pwr. packed	$ 950
1950 M, new tires	$ 900
1950 PD, AP-trol	$ 575
1950 MH 44-4	$ 525
1943 M, OH	$ 750
1942 H, nice	$ 395
1941 H, new tires	$ 475
1940 M, 9 sp., Ohld.	$ 995
1965 203 13 ft. head cab., Hume reel, loaded, 2 corn head, done only 400 A	$6750
1961 No. 80 Case comb., sharp	$850
151 SP combine, cab, 13 ft. robot header, reconditioned	$4250
1963 I H303 SP combine, Hume reel, header control, cab	$6750
IH 76 combine, compl. reconditioned	$ 775
IH 64 combine, PTO, Hume reel, reconditioned	$ 650
AC 66 PTO Straw chopper, big bins, sharp	$ 575
1965 228 cornhead	$1495
1965 229 cornhead	$1495
IH No. 46 baler, Guar., sharp, compl. ohled.	$ 925
CULTIVATORS	
IH 461 560 mtgs.	$625
IH 455 cult., MTA mtgs.	$ 495
AC 4-row cult. for WD	$ 150
AC 4 row cult. for WD45	$ 225
Case 4 row cult. 2 yrs. old, frt. mt. 3 pt. rear section	$ 525
Lots of new 6 row narrow rear cults on hand ready to go.	
IH No. 2 rotary hoe	$ 225
Surge Milker, 2-bucket	$ 125

ALGONA IMPLEMENT COMPANY
Algona, Ia. 295-3501
After Hours Ph. 295-5328
45

Farm LOANS
6 % Interest
- Long Term
- Low Payments

For a loan on land to pay debts, buy land, finance improvements or for other farm and family needs, come in and see us.

Federal LAND BANK Association

FEDERAL LAND BANK Association
ALGONA
Forest City
Tuesday & Friday
E. H. Hutchins, Mgr.
Keith Hopp, Ass't.
Helen Haas, Ass't.

Kossuth County Advance

"Serving 5500 County Families"
Phone 295-2424 Algona, Iowa

FOR SALE — Used Red Rider Riding Lawn Mower, A-1 CONDITION. Attractive price tag. Algona Flour & Feed Co., phone 295-2701, Algona. 19w46

FOR SALE — Surveying machine, like new. Call 4277 at Whittemore, Iowa. 11w46

FOR SALE — Mobile Home. 1963 Early American, 2 bedroom, Pacemaker, 10x56 with 2 extensions. Good condition. Nick Thomsen, Phone 886-2221, Lakota. 44

FOR SALE — 1966 Plymouth Belvedere Satellite. 2 door hard top, bucket seats, 4 speed, 383. Owner left for Army. Contact 886-2492, Lakota. 46-48

NOTICE

We have a brand new 16 MM Bell & Howell Movie Projector in stock. Compact and portable, easy to operate. ASK US ABOUT NIGHTLY RENTALS. **Rusk Drug & Jewelry, Algona, Iowa. 295-2349.** 42-46

THE HOLIDAY VILLA
On Beautiful Blue West Lake Okoboji
★ Luxurious suites for any size family.
★ Air Conditioning, F. M., Television, Phones, Electric Heat.
★ Natural sand beach. Boat docking.
★ Only thrill water slide on the lake.
★ Maid Service, no extra charge.
★ Suites with and without cooking.
★ Sauna.
★ Large Recreation Room.
★ Save—take advantage of wkly. rates.
★ AAA approved.
Write for Colored Brochure. AAA
Phone 1-712-337-3623 or 1-712-728-2765
MILFORD, IOWA

IN PERSON
Iowa's Own . . .
JACK RULE
Saturday, June 17
GOLF CLINIC AND EXHIBITION MATCH!

Professional golfer Jack Rule will appear at the Algona Country Club at 5:15 p.m. Saturday for a Golf Clinic and will play a golf match beginning at 6 p.m. that day.

Admission — $1 per person

A smorgasbord dinner will be served at 8:30 p.m. Call 295-2615 or write, Algona Country Club, c/o Mrs. Marge Baker for reservations to eat.

ALGONA COUNTRY CLUB
Algona

FARMS FOR SALE

154 acres, 140 acres under plow; 4 miles to New Ulm with school bus to New Ulm; fine buildings; dairy barn and silo. $400.00 per acre, contract for deed.

161 acres, all under plow except building site; two houses; complete set of buildings; 9 miles New Ulm with school bus to New Ulm. $400.00 per acre; contract for deed. 1967 crop can be assigned. Immediate possession.

213.65 acres; 120 acres under plow; 80 acres sparsely wooded pasture. Complete set of buildings with recently modernized eight rm. house. Two silos, two large barns for beef cattle set-up. 9 miles New Ulm with school bus to New Ulm. 64,000.00 contract for deed. Crop can be assigned. Immediate possession.

F. W. Bauman Agency
New Ulm, Minnesota
Joseph A. Harman, Salesman
46

Used Machinery

Case 730 Gas, W.F., Clean.
J.D. 70 D, W.F., P.S.
J.D. A, R.O.M., P.T.
A.C. 4 row Cult.
J.D. RG4 Rear Cult.
J.D. Rotary Hoe, 4 row.
J.D. Hay Conditioner, Demo.
J.D. 16A Flail Chopper, 6 ft.
Gehl 6' Cutter Bar.
Gehl Grinder-Mixer, Good.
N.I. 503 Loader for WD.

Greimann Imp. Co.
Swea City, Iowa

"SAVE BY MAIL"
For Your Savings and Investments
SEE
Home Federal Savings and Loan Assn.
FEDERAL SAVINGS AND LOAN INSURED UP TO $15,000 INSURANCE CORPORATION
- 4½ % Passbook Savings
- 5% Certificates of Deposit

Phone 295-3545 - Algona, Ia.

LAKE OKOBOJI'S
LARGEST RECREATION CENTER
Arnolds Park, Iowa, has laundromats, cleaners, super market, barbers, hair dressers, dining, dancing, churches, public library, etc.
Fillenwarth's guests get free speed boat, sail boats and ski rides; free new convention and recreation halls, color TV, dance, pool, ping pong, shuffle boards, playground, etc.; all adjoining West Lake Okoboji, the deepest, cleanest and best lake.
New glass-front cottages of all sizes; 6 constructed this year, carpeted and air conditioned.
Your choice if you write now to
FILLENWARTH'S 40 BEACH COTTAGES
Arnolds Park, Iowa 3 Blocks North of Amusement Park

They're Back—Not One But Two
Go-Go-Girls
"JUDY and LYNN"
All this week—June 15-16-17
— MAKE UP A PARTY FOR A NIGHT OF FUN —
TALL PAUL'S
— DOWNTOWN ALGONA, IOWA —

Bancroft Register

"Blanket Coverage For North Kossuth County"
Phone 4361 Bancroft, Iowa

FOR SALE: 1/3 h.p. egg room cooler, 115 volt for room size 8 x 7 x 7 ft. Also one 200 amp. switch box, 400-600 volt, 3 pole. — Schiltz Goose Hatchery, Bancroft, Ia. 2u

FOR SALE — 1966 MM Mocraft Riding Tractor-Mower with 36" cut. Used very little. Sold new $950 — Specially priced at $675. KEN'S AUTO SERVICE, Algona, Iowa. Ph. 295-2497. 27w44

FOR SALE: Litter carrier, 75 ft. track. Want springing dairy cattle, any breed. — Charley Quinn, Phone 5061, Bancroft.

FOR SALE — Brick double front building in Algona, excellent condition; in downtown, has 5-room apartment (two bedrooms) overhead. Owners SAY SELL. This will be a real bargain for someone, save 1000s$. See Herbst Real Estate, Algona, Iowa. 37w44

. . . think about it
Advertising in this publication MUST pay dividends... just look at the reliable people who have done it for years...
think about it...

Call or See
JOHN C. LOVE
For
STOCKS & BONDS
MUTUAL FUNDS
COMMODITIES
T. C. Henderson & Co., Incorporated
Des Moines, Iowa Established 1930
415 South Hall St. • Algona • 295-3500
Members New York Stock Exchange

USED MACHINERY

CULTIVATORS
2—438 M to 400 Mtgs.
2—455 M to 450 Mtgs.
1—461 - 460 to 706 Mtgs.
1—468 - 460 to 706 Mtgs.
1—463 - FH rear

COMBINES
203 — Robot, P.S., Cab
101 — Cab, P.S., Robot
403 — Cab, P.S., Robot
76 — Hume Reel, Hyd.
80 — Cpt., like new
228 — Corn Head
229 — Corn Head

BANCROFT IMPLEMENT CO.
Phone 5441 Bancroft, Ia.

FOR SALE
USED CUSHMAN ELECTRIC GOLF CART
Special Price
$350
TAYLOR IMPLEMENT CO.
Phone 295-2467
Algona, Iowa

FOR SALE — North Shore lots on Fox Lake and homes for sale or rent. Pike, bass and panfish. Terms. Blanchar Corp., Welcome, Minn. 21w40-46

WANTED — Manager for Beauty Shop. Contact manager, Hotel Algona. Phone 295-3571, Algona, Iowa. 13w46

Automotive

USED CARS AND TRUCKS

CARS		
1965	PONTIAC Star Chief, full power, radio, light blue finish, excellent condition	$2260
1959	RAMBLER 4-door, 6-cylinder, overhauled	$395
1957	PLYMOUTH 4-door	$125
1953	CADILLAC 4-dr.	$175
TRUCKS		
1965	FORD F-100, V-8, 3-speed, long box	$1550
1965	FORD F-600, V-8, 2-ton, 2-speed, new 16 ft. Box and new 20-ton Hoist	$3975
1961	IH "170", 5-speed, 2-speed, 304, 900 rubber, nice	$1450
1960	FORD F-100, 6-cyl., 3-speed, comb. box, sharp	$875
1959	CHEVROLET 2-ton, 2-speed, 84 C to A	$925
1957	CHEVROLET, 6400 series, 4-speed, 2-speed, OHLD	$575
1953	FORD F-600, 5-speed, 84 C to A	$375
1952	GMC ¾-ton, 4-speed, sharp, 15,000 miles on a new short block, tires exceptional	$475
1949	DODGE 1½-ton, exceptional rubber, wrecker boom	$295

ALGONA IMPLEMENT CO.
Phone 515—295-3501
Algona, Ia.
"Your IH Dealer"

SUPER STOCK CAR RACES
FRIDAY, JUNE 16
KOSSUTH COUNTY FAIRGROUNDS
ALGONA, IOWA
See These Exciting Races — Thrills — Crashes

Parade of Algona Beauty Contestants During the Races!

- Time Trials start at 8:30
- First Race Begins at 9:00

Adults — $1.00
Children (under 12) — 25c

Come See These Big Races At Kossuth County Fairgrounds Track Friday!

The WINNERS

ENID'S *Fashion Fabrics*

Door prizes at our Grand Opening of last week were won by:

Mrs. Robert Benson, F. C.
Mrs. Dean Lindflott, Joice
Mrs. Doris Stokke, F. C.
Mrs. Harold Eliason, Kanawha
Mrs. Erwin Eden, Titonka
Mrs. Vince Langerud, F. C.
Mrs. Kenneth Humberg, Clear Lake
Mrs. A. W. Strand, F. C.
Julie Amelsberg, F. C.
Mrs. Ray Bakke, Fertile
Mrs. Paul Jensen, F. C.
Mrs. Kennes Kingland, Hanlontown

There is still a fine selection of fabrics on our bargain tables for which we will give an additional 10% reduction for this Friday and Saturday!

We hope those who were unable to attend our grand opening will come in this week end.

Many, many thanks to our friends, new friends and customers in this wonderful trade area for the warm reception you have given us.

ENID'S

Phone 582-3592
Forest City, Iowa

COMPLETE UPHOLSTERING SERVICE! All types upholstering; hundreds of plastic and fabric samples. Knife and shear sharpening service (including pinking shears). Satisfaction guaranteed. Ralph's Upholstery, Forest City, phone 582-4071. -- 20-tfb

COMPLETE on the farm tire service, vulcanizing, tire repairing of all kinds. Richardson's Tire Shop, Forest City, Iowa. Phone 582-4991. 19tfb

FOR SALE or Trade: a Purebred Hereford Herd Bull, sires choice calves. Galen Wooge, Forest City, Iowa, 3 miles north of Crystal Lake. Phone 565-3702. 24B

HAIL INSURANCE!—It's not too late! Buy from the agency that writes the MOST in this area; where you get 2-way personal service (ask us about it). The Thompson Agency, Forest City; phone 582-3511. 25b

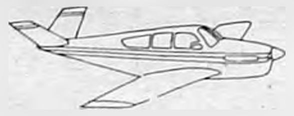

AIR TAXI
Charter Service
(Reasonable Rates)
Evans Air Service
Phone 923-3210
Garner, Iowa
22-2p

BIG SAVINGS on shoes and clothing for the entire family at Sidney Reuben's 38th anniversary sale now in progress. Choose from north Iowa's largest stock of brand name shoes and clothing at Reuben's Department Store, Forest City. 22P

ALUMINUM SHEETS—23"x36" Ideal for lining farm buildings, making roof repairs, etc. .009" thick so they're easy to work. 25c each. Summit Printting Co., Forest City, Iowa. 22tfb

BUSINESS BUILDING on Forest City's main street for sale or for rent. Owner will remodel to suit tenant. Available now. Inquire at Summit Printing Co. 22tfb

NORTH IOWA TEACHERS: Summer employment. Call Fort Dodge 576-1961 (collect) between 9 a.m. and 3 p.m. P-23-2P

FOR RENT: 2 rooms for business or office. Glass frontage on alley, next to city parking. Enid's Fashion Fabrics, Forest City. 21b

FOR SALE: a No. 5 John Deere Mower with rock guards and heavy duty sickle. $150.00 or best. offer.. Howard Mitchell 797-2412 Fertile. 24b

CERTIFIED No. 1 Traverse and Chippewa 64 soybeans in one bushel bags and preinoculated at $3.75 bushel. Russell Hummer, Kiester, Minn. 294-3654. P24p

INVITING YEAR around home on Beed's Lake near Hampton for sale. Three bedrooms, master bedroom carpeted. Two baths. Stone fireplace. Double garage. Beautiful setting. Owner transferred. Write B. Briner, 24 north Ninth, Fort Dodge, Iowa. P24B

240-FEET new hay rope $40.00. Phone Crystal Lake 565-3763. P-24P

FOR SALE: Nearly new deep well water system, insulated house. Walter Johnson, Lake Mills. Phone 567-4588 Leland. 24P

FOR SALE: Used Wurlitzer piano. Like new! Phone Algona, 295-3185. 24p

NEED salesman or sales lady. Schedule can be arranged to suit yourself. Write Box 206 or call 582-4179 Forest City. 24b

FOR SALE: John Deere 896-A side rake. Like new, $425. Phone 567-4185, Leland 24p

Behlen Farm Products:

- In-Storage Drying Systems
- Grain tanks
- Batch and continuous flow dryers
- Drying tanks
- Pork and beef factory
- Oxygen free silo
- Commercial dryers and buildings
- Most any kind of farm buildings

If it has anything to do with steel, we've got it! Contact us for free estimates.

Otto Larson Jr. or
Duane Thompson
Ph. 582-4468; Ph. 582-4787
Forest City, Iowa

FOR SALE: Used Wurlitzer piano. Like new! Phone Algona, 295-3185. 24p

RUBBER STAMPS
Made to Order
Don't waste valuable time writing or typing when a rubber stamp will do the job.
FOREST CITY SUMMIT

Expo 67 - New England - Nova Scotia

Bus tour leaves Sept. 2nd for 20 days

to Mackinac Island, Montreal, Quebec, New Brunswick Nova Scotia, Cape Breton Island, New England states. Adirondack mountains, New York, Niagara Falls and cruise across Lake Michigan. Via air conditioned, widewindowed motor coach. Experienced driver and tour leaders. For information contact:

LARSON TOURS
P. O. Box 149, Forest City, Iowa, or phone 565-3776

NORTH IOWA
Peach
LAKE MILLS
NORTH WOOD
BANCROFT
MANLY
FOREST CITY
ALGONA
BRITT
GARNER
BELMOND

Delivering your advertising messages every week to the
"Heart of Central North Iowa"

A New Service To Advertisers ... Going Into 27,800 Homes In This Area Every Week... Included As A Part Of Each Of These Leading North Iowa Newspapers:

- Algona Advance
- Britt News-Tribune
- Lake Mills Graphic
- Bancroft Register
- Forest City Summit
- Manly Signal
- Belmond Independent
- Garner Leader
- Northwood Anchor

... Concentrated "Home Town" Readership In Your Local Paper, Plus Extra Wide Coverage! When You Want Advertising That Pays Off Mail or Phone Your Ad To "The North Iowa Peach", In Care of Your Local Newspaper

---

FOR RENT: 2 rooms for business or office. Glass frontage on alley, next to city parking. Enid's Fashion Fabrics, Forest City. 21b

COMPLETE UPHOLSTERING SERVICE! All types upholstering; hundreds of plastic and fabric samples. Knife and shear sharpening service (including pinking shears). Satisfaction guaranteed. Ralph's Upholstery, Forest City, phone 582-4071. -- 20-tfb

COMPLETE on the farm tire service, vulcanizing, tire repairing of all kinds. Richardson's Tire Shop, Forest City, Iowa. Phone 582-4991. 19tfb

NEED salesman or sales lady. Schedule can be arranged to suit yourself. Write Box 206 or call 582-4179 Forest City. 24b

FOR SALE: a No. 5 John Deere Mower with rock guards and heavy duty sickle. $150.00 or best. offer.. Howard Mitchell 797-2412 Fertile. 24b

BIG SAVINGS on shoes and clothing for the entire family at Sidney Reuben's 38th anniversary sale now in progress. Choose from north Iowa's largest stock of brand name shoes and clothing at Reuben's Department Store, Forest City. 22P

ALUMINUM SHEETS—23"x36" Ideal for lining farm buildings, making roof repairs, etc. .009" thick so they're easy to work. 25c each. Summit Printting Co., Forest City, Iowa. 22tfb

BUSINESS BUILDING on Forest City's main street for sale or for rent. Owner will remodel to suit tenant. Available now. Inquire at Summit Printing Co. 22tfb

FOR SALE or Trade: a Purebred Hereford Herd Bull, sires choice calves. Galen Wooge, Forest City, Iowa, 3 miles north of Crystal Lake. Phone 565-3702. 24B

CERTIFIED No. 1 Traverse and Chippewa 64 soybeans in one bushel bags and preinoculated at $3.75 bushel. Russell Hummer, Kiester, Minn. 294-3654. P24p

INVITING YEAR around home on Beed's Lake near Hampton for sale. Three bedrooms, master bedroom carpeted. Two baths. Stone fireplace. Double garage. Beautiful setting. Owner transferred. Write B. Briner, 24 north Ninth, Fort Dodge, Iowa. P24B

NORTH IOWA TEACHERS: Summer employment. Call Fort Dodge 576-1961 (collect) between 9 a.m. and 3 p.m. P-23-2P

FOR SALE: John Deere 896-A side rake. Like new, $425. Phone 567-4185, Leland 24p

HAIL INSURANCE!—It's not too late! Buy from the agency that writes the MOST in this area; where you get 2-way personal service (ask us about it). The Thompson Agency, Forest City; phone 582-3511. 25b

FOR SALE: Nearly new deep well water system, insulated house. Walter Johnson, Lake Mills. Phone 567-4588 Leland. 24P

240-FEET new hay rope $40.00. Phone Crystal Lake 565-3763. P-24P

FOR SALE: Maple dining room table and 4 chairs. $35.00. 582-2238 Forest City, Iowa. P24B

...think about it
Advertising in this publication MUST pay dividends... just look at the reliable people who have done it for years...
think about it...

Grand Opening & ½-Price Sale

Extended For This Weekend Only (June 16 and 17)

The New Home Sewing Center
Forest City, Iowa
Location: In The New "Enid's Fashion Fabrics" Store

Because our Grand Opening ad last week was placed too late to meet the deadline of the North Iowa Peach, we are extending the Grand Opening and ½-Price Sale so that all you people away from the immediate vicinity of Forest City may also have a chance to get in on the wonderful bargains!

Friday & Saturday

JUNE 16th And 17th Only

½ – Price Sale On These 2 Famous Names
- Grundig Stereo Sound
- New Home Sewing Machine

The Double Duty

Model 532 Lifetime Guarantee
Regular $199: ½-Price ..... $99.50 (with trade)

The Deluxe

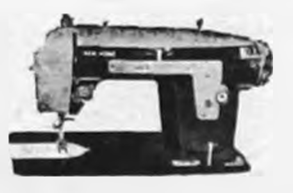

Model 534 Lifetime Guarantee
Regular $239: ½-Price ..... $119.50 (with Trade)

The Decorator

Model 533 Lifetime Guarantee
Regular $239: ½-Price ..... $119.50 (with trade)

The Designer

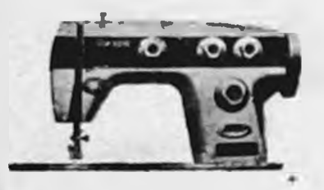

Model 556 Lifetime Guarantee
Regular $299: ½-Price $149.50 (with trade)

The Streamliner

Model 278 Lifetime Guarantee
Regular $119: ½-Price .. $59.50 (with trade)

The Commander

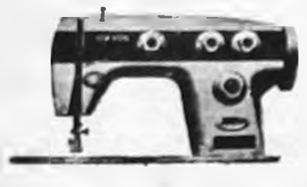

Model 701 Lifetime Guarantee
Regular $329: ½-Price .. $164.50 (with trade)

The Economy Model
Model 201
List Price, $69.00: ½-Price ___ $34.50 (with trade)

The Zig-Zag
Model 347
List Price, $88.00: ½-Price $44 (with trade)

The Super-Deluxe Zig-Zag Model
Model 204
List Price $149.00: ½-Price $74.50 (with trade)

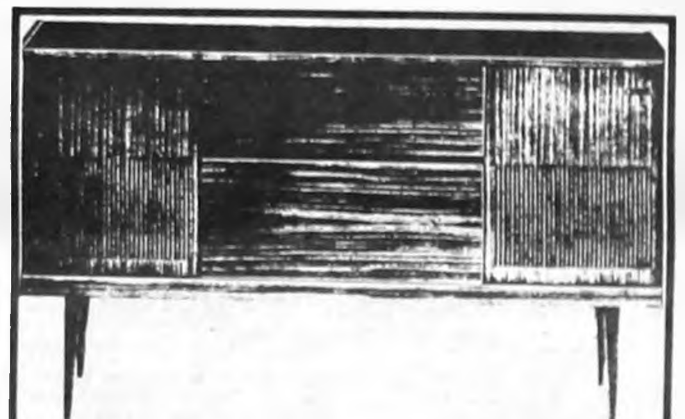

WHO and WHAT is "GRUNDIG" –

Grundig is a German manufacturer whose sound is legend in 5 continents, and Europe's largest radio and stereogram manufacturer and the world's largest tape recorder manufacturer.

Only the personal experience of listening to a "Grundig" radio or stereogram can introduce you to the amazing world of "Grundig" sound.

See the elegant quality of workmanship of Old World craftmanship. Come in and see why for years the "Grundig" booth at the Iowa State Fair, Nationnal Dairy Cattle Congress, and other fairs was the center of attraction!

"Grand Opening" Specials

- FREE – Stereo Console & AM-FM Radio ... with Purchase of a Command Stereo Record each week, for 50 weeks.

50 FREE STEREO RECORDS

. . . With Purchase of any Grundig Stereo Offers Valid Only During Grand Opening.

our location: in the new "Enid's Fashion Fabric" store, main street, Forest City, Iowa! C'mon in and save yourself a bundle!

Special "Bonus" Deal!

. . . All cabinets and portable cases will be sold at
BIG DISCOUNTS
with the purchase of any "New Home" sewing machine

NEW HOME SEWING CENTER

Location Enid's Fashion Fabrics Store – On Main Street
Phone 582-3592
Forest City Iowa

The Belmond Independent

"Heart of This Four County Trade Area"

VOL. 48 NO. 39 OFFICIAL COUNTY PAPER WRIGHT COUNTY IOWA— THURSDAY, JUNE 22, 1967 OFFICIAL CITY PAPER 12 PAGES AND SUPPLEMENT

MAIN STREET

BY PAT, DICK, DUANE

Tomorrow (Friday) Belmond is going to have company. Quite a LOT of company. At the hour 1500 (that's 3:00 p. m. to the militarily uneducated) the vanguard of the 110th Engineers Battalion of the Missouri National Guard from Kansas City is due to arrive.

By the time the whole outfit has Jeeped into town, a tent city to accommodate 500 soldiers will be taking form at the Luick Memorial Swimming Pool grounds. It's a fair guess that the proximity of the swimming pool will be a welcome adjunct of their camp location, if it should be a hot day.

The engineers will be enroute north (presumably to Camp McCoy or Ripley) for their summer training period. Quite a number of local stores will remain open in the evening — mainly to give Main street a lively appearance. As the dew disappears at 7:00 a. m. Saturday, the unit will decamp.

Fred Gordon reports with a grin that "the son-of-a-guns wouldn't cut the cards" when he and three other golfers were involved in a four-way tie for 3rd, 4th and 5th places in the Forest City Amateur golf tournament Sunday.

He's had pretty phenomenal luck in coming out best at breaking ties in this manner. But at Forest City, a play-off was called.

Fred had bogied the first hole three times, already; and on the play-off bogied it again! Bill Engstler of Garner was another of the foursome who tied with four-over-par 106's. Dudley Thompson took 3rd in the 5th flight with an 88.

Larry Schimp, who hurls for the Butt'r Topp softball team from Clear Lake, made the headlines by pitching a no-hitter in the first round of the Early Bird Softball Tournament last weekend at Mason City. His outfit was eliminated in the second round, 5-1, when Larry ran out of steam in the 5th and 6th innings. Jim Soveriegn was also a pitcher in the tournament, the former BHS wrestling coach manning the mound for Kratz Motors.

About that fish of Russell Tidebacks that was reported here last week (a 23-lb. 12-oz. northern caught at Mille Lacs) — there was a story BEHIND the story, we learn. Fishing from shore, "Rut" had gotten a tangle in the line on his spinning reel and had stripped out some 30 feet, which was floating on the water when the lunker hit. Much as if he had a calf at the end of a lasso, "Rut" had to wade into the lake and play him by hand.

Four or five times, the northern made a run — and "Rut" splashed after him, to prevent the line from snapping. It really presents quite a picture; particularly after his wife Marvis grabbed the net and joined him in the lake.

Fortunately, the beach slope is very gradual where the Tidebacks were fishing and "Rut" says he never got into more than four feet of water as he played the monster. When the big fellow once broke water, so Marvis could see what the stakes were — that was when she snatched the net and splashed to "Rut's" aid. A fellow willing to give credit where credit is due, "Rut" admits, "I'd never have got him if Marvis hadn't come in and netted him."

"Soft shoulders" can cause a man a lot of trouble. And they sure have been the past couple of weeks as highway shoulders have become positively slushy due to the rains. Something like half a dozen trucks and semi's have tipped over due simply to the driver pulling off the cement. A Californian moving a load of furniture in a U-Haul truck came a-cropper just north of town when his wife and father "blinked" him to a stop late Sunday night and he pulled onto the shoulder to see what they wanted. Over he went. His eight-year-old son got pretty bruised when Dad lit on top of him. Let a word to the wise be sufficient. Watch those shoulders!

Hans Chase rites held on Tuesday

Funeral services were held at the Methodist church Tuesday afternoon for Hans Edward Chase, 79, who died Saturday night at Belmond Community hospital as a result of a stroke and following complications. He had made his home in Belmond with his half-brother and sister-in-law, Mr. and Mrs. Roy Chase, for about the past 10 years.

Rev. James Rozendaal of the Bethany Reformed church officiated over the rites and Fulton Funeral Home with in charge. Burial was in the Madison Township cemetery near Forest City. Pallbearers were Jack Crosby, Sr., Jack Crosby, Jr., and Aaron Charlson of Forest City, Bernard Nath of Clarion, Martin Barz of Klemme and R. C. Drake of Hampton.

Mr. Chase was born July 9, 1887, at Odense, Denmark, son of Mamie Johnson Chase by her first marriage and later step-son of Leonard Chase. His mother died here in 1961 at the age of 105 and his step-father also preceded him in death.

After he had emigrated to this country with his mother and they had made their home at Forest City, Hans was for some years employed as an implement mechanic. He was an employee of the Forest City municipal light plant prior to his retirement in 1956.

He was in the U. S. Army during World War I.

Besides his half-brother living here, Mr. Chase is survived by a step-brother, Henry Chase, of Leonard, N. D. A half-sister, a step-sister and two step-brothers died before him.

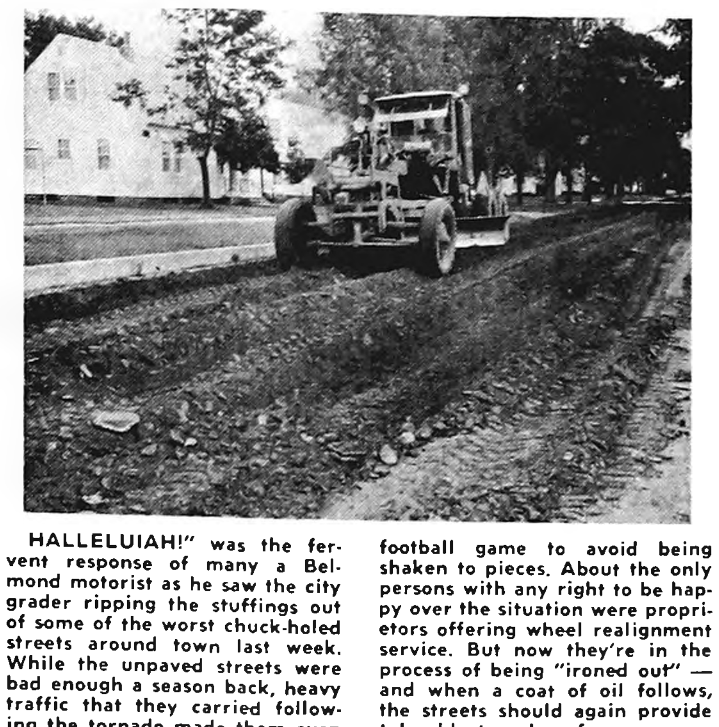

HALLELUIAH!" was the fervent response of many a Belmond motorist as he saw the city grader ripping the stuffings out of some of the worst chuck-holed streets around town last week. While the unpaved streets were bad enough a season back, heavy traffic that they carried following the tornado made them even worse. Cars have had to weave their way around the chuck-holes like an open field runner in a football game to avoid being shaken to pieces. About the only persons with any right to be happy over the situation were proprietors offering wheel realignment service. But now they're in the process of being "ironed out" — and when a coat of oil follows, the streets should again provide tolerable travel surfaces . . . until that paving program can be carried through.

Japanese doctor-professor visits here for talk with Dr. Leinbach

Dr. S. P. Leinbach had as a visitor at Steele Memorial Clinic on Monday a Japanese guest, Dr. Masashi Makamura, who is professor and director of the department of public health at the University of Hirosaki college of medicine in Japan.

Dr. Makamura spent six days in the state as a guest of the University of Iowa college of medicine, staff members of the U-of-I Institute of Agricultural Medicine being his special hosts.

A graduate of the University of Tokyo, the professor's particular research interests have centered upon nutrition and the influence of climate on basal metabolism.

On Monday, he visited Iowa State university at Ames, before coming to Belmond. At Ames, he conferred with Dr. Ralph Kitchell, dean of the college of veterinary medicine, who like Dr. Leinbach serves on the advisory committee of the Institute of Agricultural Medicine.

Dr. Leinbach learned from his guest that Dr. Makamura's father was living at Hiroshima when the A-bomb was dropped there near the end of World War II. The elder Makamura resided near the outskirts of the city and was unharmed.

Dr. Makamura showed keen interest in the booklet showing pictures of Belmond following the last October tornado and told Dr. Leinbach that they reminded him of Hiroshima's appearance following the A-blast.

Pollitt discount station plans three-day opening

Frank Pollitt announces in this issue a three-day grand opening, Thursday through Saturday, of a brand new Belmond business venture to be known as the Superamerica discount shopping center. It will occupy space in the service station he has had operation on Highway 69 for the past four years — excepting about a month when he had to entirely rebuild following last fall's tornado.

Mr. Pollitt says the Superamerica discount stations comprise a rapidly growing chain that is a subsidiary of the Northwestern Refining company of St. Paul, Minn. Established only two years ago, there are presently about 100 outlets — and Northwestern has a goal of 1,000 within another eight years.

The local outlet is one of not more than a dozen that are privately owned but franchised to carry the Superamerica name and use the organization's buying services. All of the other outlets are company owned. The stores carry a wide variety of merchandise — groceries, sundries, electrical appliances, housewares, automotive supplies, sporting goods and hardware.

As an attraction to the public to visit his discount shopping station during its grand opening, Mr. Pollitt is giving on the basis of registration four valuable prizes: a GE portable television, portable transistor radio and two Polaroid Swinger cameras. He also has free gifts to go to all purchasers of gasoline during the opening.

Frank is continuing to conduct his auto service, which has been in operation in its present location since 1963. Before opening his present business, he operated a service station across the highway. He first came to Belmond, with his family, 10 years ago as an employee of the Len Sheldon Chevrolet agency.

ATTENDS MEETING AT ISU

Barbara Pals, a graduate this spring from Belmond Community High school, last week at Iowa State university attended a two-day orientation meeting on the Ames campus. All incoming freshmen who will be enrolled in the college of home economics attended one of the sessions to become familiar with the campus prior to Freshman Days this fall.

Has made money, done extra jobs—

City's sewer rental tax has "paid off" big

Since the "sewer rental" tax was first applied to the quarterly charges against users of Belmond city water, probably few levies have caused more complaint — with less excuse — than this relatively modest expense to local residents. This is the opinion of Dr. R. E. Misner and members of the city council; and City Clerk Lois Hammond can back up their point of view very solidly with figures.

Mrs. Hammond admits that, in the first place, misunderstanding of the sewer rental tax and its purposes probably is the basis of a good share of the complaints. To help erase some of that misunderstanding, The Independent interviewed Clerk Hammond to obtain a full explanation of why this tax was first applied, how the money has been used, and how long it is likely ot be levied.

It was on July 1, 1952, that the sewer rental tax was first applied as a 50 per cent surcharge on all water bills.

That was the year before the present sewage disposal plant was built — on "orders" from the state department of health, because Belmond had a wholly inadequate sewage treatment system. A bond levy of $80,000 was required to finance construction of the plant, and it was arranged that those bonds be paid over a period of 20 years — the final $5,000 to be retired Sept. 1, 1972.

Besides paying off the bonds, the sewer rental tax supplies the money needed monthly to pay for the plant's operation. All of the bonds have been retired on schedule, with the exception that in November of 1959 an opportunity arose to prepay the Sept. 1, 1972, group of bonds at a $949 discount.

Since money in the sinking fund built up from proceeds of the tax easily permitted this to be done, the savings of nearly $1,000 looked like an attractive proposition to the city council of that time. Over the first 10 years or so, something like $600 monthly was cleared over plant operation expense to be set aside for meeting bond obligations.

Proceeds of the sewer tax have been considerably more generous than was originally anticipated. In 1953, it yielded only $8,840 and such an annual amount was the basis for the size of the tax. By 1965, though vastly increased water usage had increased the sewer tax proceeds for the year to $15,509 — and along the way, sizeable balances have grown in the sinking fund that weren't initially expected.

Wise utilization of these balances has permitted further savings to the city, plus financing some sewer improvements that were not originally contemplated.

For example, investing a part of these balances in federal treasury notes or, on an occasion or two, time certificates in the local bank, the city has realized approximately $2,250 in interest differential.

The government treasury notes have borne as high as five per cent interest compared to an average of about 2.3 per cent payable on the bonds. So a "profit" has been produced by investing from the balance on hand instead of prepaying bonds a short time before due.

Mrs. Hammond adds that on two occasions, balances in the sewer rental tax fund have made it unnecessary for the city to issue bonds for sewer-related projects that otherwise would have necessitated bonding.

In 1963, when sewer and water service was extended to "the hill" in west Belmond, the sewer-extension cost (partially repayable to the city in assessments against propertyowners benefited) of $15,886 was paid out of the sinking fund.

That made about $500 in legal, publication and other expenses attached to an issue of bonds unnecessary. Moreover, the $6,180 assessable against property brought six per cent interest (the minimum allowed by law), while the money was costing the city only a bit over two per cent — bringing an additional slight profit to the city.

When improvements had to be made in the sewer plant last year, the cost came to $39,803 — which, again, ordinarily would have had to be met with a bond issue. But as with "the hill" project, money from the sinking fund was available to make the bonding unnecessary; and Belmond's taxpayers will reap the benefit.

Mrs. Hammond emphasizes that these uses of sewer rental funds were made possible partly because the tax is bringing in more money than needed, and because it has gathered money "faster" than it was needed to retire the bonds as they have fallen due. The sewer improvements — digester cover and other essential items — were fully paid-for in April, and it was possible to do so without using $10,000 in sewer rental proceeds that are currently invested in a five per cent treasury note.

Still another sewer-extension project lies ahead that perhaps can be financed without bonding by use of the sewer rental sinking fund. This would extend primary mains to accommodate the residential area to the north of West Main street and would cost possibly $30,000. If this works out, that will be a THIRD bond issue made unnecessary, at ANOTHER saving to the city.

Mrs. Hammond states that this avoidance of bonding has enabled residents of the city of Belmond to carry through two sewer projects and possibly will be able to include a third — at definitely reduced cost. She estimates that what's been done at, say $12 in quarterly sewer rental tax to a given water user, might have cost that user $16 or more annually in a single property tax payment otherwise.

What about the future of the sewer rental tax, after the last re-

(Continued on Page 7)

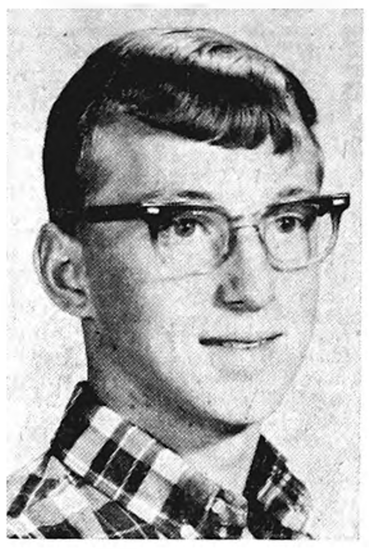

WAYNE HINMAN

BARBARA OLSON

• • •

Pick 2 delegates to attend youth camp in Missouri

Two delegates from Belmond will attend the Co-op Youth Camp at William Jewell college, Liberty, Mo., sponsored by Farmland Industries on Monday through Friday of next week. They are Barbara Olson and Wayne Hinman, both BHS juniors this past year.

Farmland Industries is the new name of the Consumers Co-op association (CCA), which has been sponsoring this yearly youth leadership camp for 21 years. It has its headquarters at Kansas City, Mo.

Cost of scholarships is $35. Contributors of the scholarships for the two Belmond delegates are the Belmond Co-op Creamery and Farmers Co-op Service Centers of Klemme.

In past years, the Belmond Creamery has sent Dennis Swenson, Lawrence Basener and Earl Kalkwarf to the camp. Delegates are chosen from among outstanding Future Farmers and Future Homemakers of America.

A busy schedule is programmed for the young people, including leadership training, discussion sessions, guest speakers and a variety of entertainment.

Miss Iowa will come to join in 4th festivities

Kathy Solt of Jefferson, Miss Iowa of 1966 — who is just concluding her reign as beauty queen of the Hawkeye State — has been added to the list of eye-filling attractions that will be offered participants in the Jaycees' 4th of July celebration.

She is just winding up a busy year of public appearances and will be handing on her scepter early in July to her 1967 successor. Her presence in the Belmond parade on the Fourth and elsewhere here during the day will be perhaps her last "official" visit before retiring from her throne.

At last count, 13 entries had been lined up for the parade — excluding such extra features as the BHS band, Trail Blazers saddle club members and their horses, and a host of kiddies dolled up for the occasion.

Mrs. Larry Flanagnn, chairman of the Jaycee-Ettes' parade committee, feels confident that more floats will still be obtained and that the parade will be well worth watching.

Jerry McLaughlin, general celebration chairman, says that after reading additional publicity on the Pipestone Clowns he feels the Jaycees have really obtained a first-class amusement feature for their program. The Minnesota buffoons will entertain off an on during the day and will be a main attraction of the grandstand program at Faris Field in the evening.

Delivery has already been received on the $550 worth of fireworks that light the sky starting about 9:30 p. m. Jerry promises this will be one of the biggest displays Belmond has ever witnessed and is guaranteed to extract many and "o-o-oh" and "a-a-ah" from the audience.

Wenzel wounded in hostile action

First Belmond serviceman to be injured by enemy action in Vietnam is Pfc. Gene Wenzel, son of Mr. and Mrs. Elmer Wenzel.

They received a telegram Monday from the Secretary of the Army, Washington, D. C., informing them that their son was slightly wounded as a result of hostile action — no date of the occurence being given.

According to the telegram, Gene sustained metal fragment wounds in his left heel "while in the landing zone when engaging a hostile force in a fire fight."

The young soldier, a BHS graduate in '65, was treated at an evacuation hospital and was being held for further treatment, the official telegram stated.

Highlight: Princess-crowning—

700 expected at Dairy Banquet

Wright County Dairy Interests association's annual June Dairy Banquet will be held at the Belmond Community High school student center next Tuesday at 6:00 p. m.

Don Warren, WHO radio and TV announcer and "disc jockey" from Des Moines, will be the guest speaker for this event, which has traditionally attracted about 700 Wright county residents.

One of the highlights of the June Dairy Banquet will be the selection of a Wright County Dairy Princess. Selection will be made from a list of five candidates. There will be a panel of three judges to select the young lady who will represent Wright county in the state contest next fall.

The candidates for the 1967 Wright County Dairy Princess crown are: Jeanne McOllough, Clarion; Mary Ann Ramaeker, Eagle Grove; Nancy Dannen, Alexander; Audrene Obrecht, Ames; and Darlene Malaise, Woolstock. Candidate of the Belmond Co-op Creamery is Miss Dannen.

Dianna Marts, 1966-67 State Dairy Princess from Franklin county, will be a guest of the Wright county dairymen. Miss Marts has been the Dairy Interests' ambassador in promoting dairy products for 1966 and 1967.

The Wright County Dairy Interests association is a promotional organization that does everything it can to promote milk and milk products. Officers of the association for 1967 are: Floyd Templeton of Goldfield, president; Harold Nelson of Belmond, vice president; Curtis Rise, Belmond, treasurer, and Bob Bernhardt, Clarion, secretary.

ANESTHESIOLOGIST POST TO DR. DONALD L. SWEEN

Dr. and Mrs. Donald L. Sweem and children of Iowa City spent the weekend at the Richard Bloemke home.

Dr. Sweem has completed two years of study at the University of Iowa, Iowa City.

As of July 1, Dr. Sweem will be employed in Des Moines as an anesthesiologist. The family is moving to Des Moines this week.

• • •

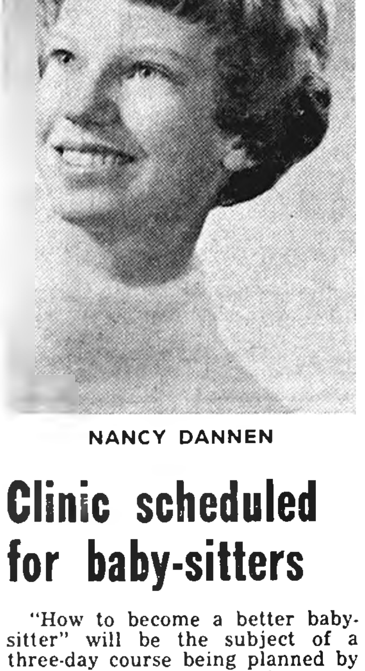

NANCY DANNEN

Parents to hold July 3rd dance for young folks

As an added feature of the 4th of July celebration in Belmond, a dance is to be held at the BHS student center on the evening of July 3 for Belmond High school students and alumni who are of college age.

This dance is being sponsored by parents of next fall's seniors, the Class of '68, who are making all arrangements and will chaperone the function.

There will be dancing from 9:00 p. m. until 1:00 a. m. to the music of a Garner combo, the Knights, who provided music for last spring's junior-senior prom.

Mrs. Bob Tomson is chairman of the planning committee. She notes that the dance is to be a "dress up" affair and that young people wearing jeans or shorts will not be admitted.

She explains that the parents decided to hold the dance when it was obvious that the Jaycees have all they can handle in looking after the rest of the celebration program — but that there seemed to be a demand for a dance as a part of the festivities.

VISITORS FROM ILLINOIS

Emory Wenzel of Morton, Ill., spent the weekend with his folks, Mr. and Mrs. Elmer Wenzel.

Merry-go-round bought for park

A new merry-go-round was delivered last week for the use of children at the city park, replacing the one that "broke down" (completely) in the tornado.

This item of playground equipment was purchased by the Belmond Beta Sigma Phi chapters with the help of funds contributed to the organization by other chapters all over the state after the October disaster.

Other playground items are to be bought by the Jaycees and Jaycee-Ettes, according to present plans, to help get the park back to normal.

Will honor missionaries—

Calvary church plans Homecoming

A homecoming day is planned at the Calvary Baptist church this Sunday, having the purpose of honoring former parishoners who have entered Christian work and giving former members now living elsewhere an occasion on which to meet together.

Rev. Louis Miller notes that a number of young people of the church have answered calls to work in religious fields and that four of them who have been serving as foreign missionaries are currently in the States on furlough.

They are Bonnie Abbas, who has been a missionary to Chile; Robert Banning, the Philippines; Virgil Bunjer, Germany; and Emory Van Gerpen, Nigeria. All but Mr. Banning will be present to take some part in the day's program.

Morning services will be held at 10:30 o'clock and there will be additional services at 2:00 and 7:00 p. m. Mr. Bunjer will speak in the morning, Miss Abbas in the afternoon and Mr. Van Gerpen in the evening. Another son of the church, Rev. Eldon Pals of the First Baptist church at Bloomfield, will bring the evening's message.

A potluck dinner will be held at noon and women of the church plan to serve a lunch late in the afternoon. There will be a period of fellowship following the afternoon program. An invitation is extended to all friends and former members of the church to take part in any or all of the day's activities.

Young people of the church, in addition to those mentioned, who have gone into Christian service are: Rev. Ronald Abbas, minister at Ottumwa; Rev. Richard Kaduce, minister at Mason City; Rev. George Abbas, minister at Sterling, Ill.; Rev. Arthur Van Gerpen, assistant pastor at Ogden, Utah.

Also, Mrs. Marlowe (Marian Abbas) Reinholdt, who is a pastor's wife at Newton; and Mrs. Arnold (Myrna Van Gerpen) Vander Muelen, whose husband is attached to the staff of Pacific Garden Mission, Chicago, Ill.

—Mueller Studio Photo

MR. AND MRS. LAMBERT PALS, JR.

OPEN HOUSE SUNDAY TO MARK "50TH" OF MR., MRS. L. PALS, JR.

Mr. and Mrs. Lambert Pals, Jr., will observe their 50th wedding anniversary Sunday by holding open house for relatives and friends at their home, 307 Fourth avenue SE. All are invited to greet them between the hours of 2:00 and 5:00 p. m.

Mr. Pals and Marie Stadtlander were married June 21, 1917, at the home of the bride's foster mother,

←

Emma (Mrs. Christ) Stadtlander. They lived on the farm where Mr. Pals was born, then owned by his parents, Mr. and Mrs. Lambert Pals, Sr.

They operated the farm until 1947, when they moved to the home they'd had built for themselves in Belmond.

Their son Alvin now farms the family place, a short distance east of the Immanuel Reformed church on the County U blacktop. Their other children are sons Johan and Marvin, who also farm near Belmond. A daughter died in infancy.

Besides their three sons, the Pals' family includes nine grandchildren.

Clinic scheduled for baby-sitters

"How to become a better baby-sitter" will be the subject of a three-day course being planned by the American Legion Auxiliary under the direction of Mrs. Carroll Bamford and Mrs. Ardeth Paule.

Hour-and-a-half sessions starting at 1:00 p. m. at the library basement will be held on July 10-11-12, Monday through Wednesday. Any Belmond girls — or boys, for that matter — of age 12 or over who would like to earn some money baby-sitting are not only welcome but urged to attend.

Adults who do baby-sitting may also want to hear the advice to be offered, Mrs. Bamford and Mrs. Paule suggest. A feature of the clinic will be the airing of complaints; and the co-directors of the program invite mothers to jot down any they might have. These may be left at the library or given to Mrs. Bamford or Mrs. Paule.

The also ask that advance registrations be phoned to them or left at the library. Mrs. Paule's phone number is 2280 and Mrs. Bamford's 5195.

Several professional people will speak to the "students" on problems they may face when baby-sitting. Literature will be distributed and an effort is being made to obtain a movie pertaining to the subject. Refreshments will be served.

Mrs. Bamford says, "This is being set up in the manner of a pilot program, to see what sort of a response it obtains. If it is successful, similar clinics may be conducted annually."

MINOR SHELLER DIES

Word has been received by former friends here of the death on June 14 of Minor Sheller at Mount Pine, Ark. He was a barber here in the 'twenties.

Names year's committees—

Erv Redder new Chamber president

Erv Redder, newly elected director of the Belmond Chamber of Commerce, on Wednesday of last week was elected by the board as president of the organization for 1967-68. His term in office will start Saturday, July 1. He succeeds Ed Gabrielson in the presidency. The latter was elected to serve as vice president.

Full membership of the board, and the year in which the directors' terms expire, is as follows: 1968 — Dick Krapfl, Joe McLaughlin, Larry Kinseth, Duane Anderson; 1969 — George Keleher, Fern Tomson, Mr. Gabrielson; 1970 — Mr. Redder, Paul J. O'Brien.

Secretary Ellis Elliott announces that committee appointees named by President Redder have agreed to serve as follows:

Retail promotion — George Keleher, Russ Dougherty, Phyllis Pals, Duane Anderson, Merle Been, Dave Kennedy.

Town and country — Don Bunnell, Lem Long, Ray Wright, C. C. Christie, Dr. Les Classick, Don Braner, Bill Lanphere.

Membership, fiance and budget — R. W. Courson, Luin Cox, Cecil Carstens, Larry Kinseth, Ed Gabrielson.

Public relations and publicity — Larry Flanagan, Marc Ihm, Pat Gallagher, Jerry McLaughlin, Dr. A. M. Larson.

Industrial relations — Cecil Carstens, R. B. Thompson, Curtis Rise, Bill Walrod, Dana Howell.

Speech and entertainment — Paul O'Brien, Don Bunnell, Pat Gallagher, Luin Cox, R. B. Thompson, Gary Gabrielson.

Welcome — Ed Gabrielson, Duane Anderson, Erv Redder, E. J. Elliott.

Labor relations — Phyllis Pals, Guy Peters, Bob Tomson.

Education — Fern Tomson, Ed Gabrielson, Don Faris.

Legislative — Frank Pollitt, Gene Griffin, Dr. R. E. Misner.

Teachers banquet — Dale Kessler, Walt Soll, Fern Tomson.

September kickoff dinner — Duane Anderson, George Hinman, Roger Thielen.

• • • • • •

NEW PRESIDENT of the Belmond Chamber of Commerce, Erv Redder (left), was getting a briefing from Secretary Ellis Elliott and Ed Gabrielson, retiring president, when this picture was taken. Erv will assume his duties as head of the Chamber July 1, but has already made his committee assignments and evidenced a keen interest in the responsibilities that will be his.

ROWAN NEWS

MRS. ROY ROBERTS

ROWAN
METHODIST CHURCH
Rev. Louis A. Aitken, Pastor
Sunday:
10:00 a. m. — Church school.
11:00 a. m. — Church services.

CONGREGATIONAL CHURCH
Thursday:
8:00 p. m. — Deacon and Deaconess meeting.
Sunday:
9:00 a. m. — Bible school.
10:00 a. m. — Worship service. Harris Stafford of the Mayflower Home of Grinnell wil be the speaker.

Mrs. D. J. Mahler of Atlantic visited from Wednesday until Friday of last week in the home of Mr. and Mrs. Charles Sellers, while her husband was attending a managers' conference for Iowa Gas and Electric company at Clear Lake.

Mr. and Mrs. Verle Crafton and family entertained at dinner on Father's Day, Mr. and Mrs. Phillip Ketchum and Mr. and Mrs. Gene Ketchum.

Rowan people attend nuptials at Hampton

Those who attended the Mark Halfwassen-Beverly Harmon wedding at the Methodist church in Hampton Saturday night were:

Mrs. Tillie Meylink, grandmother of the groom; Mr. and Mrs. Vergene Andrews and family, Mr. and Mrs Ronald Andrews and family, Mr. and Mrs. Ryle Andrews and family, Mr. and Mrs. Larry Hansen and family of Dows and Mr. and Mrs Charles Daniels and Becky of Belmond.

Jacque Andrews was flower girl and Jimmy Hansen ring-bearer. Myron and Leslie Andrews served as ushers.

At the reception, Diana Andrews dipped punch and Lynda Andrews poured coffee.

Wednesday afternoon of last week the members of the Come Join Us club hosted a skating party at Lake Cornelia for all the neighborhood children for Children's Day. There were 10 mothers present and about 45 children to enjoy the strenuous fun.

Mrs Vey Osier entertained the family of H P. Ketchum at a Sunday evening dinner in honor of their father on his day.

Karen and David Osier spent the last week visiting with their grand parents, Mr. and Mrs. Everett Nelson of Dows and Mrs. Vey Osier. This week, Sam and Walter Osier are staying with their grandparents. They are the four children of Mr. and Mrs. Jerry Osier of Mt. Pleasant.

Mr. and Mrs. Robert Avery and boys visited Wednesday evening with Mr. and Mrs. Bud McCool and family of Galt.

Terry Wesenberg, son of Mr. and Mrs. Tom Wesenberg, spent the weekend visiting in the home of his grandparents, Mr. and Mrs. Rex Steffens.

Naomi Circle met with Mrs. Edith Fitz

The Naomi Circle of the Methodist church met with Mrs. Edith Fitz on Thursday of last week for the June meeting. Coffee and rolls were served by the hostess to 12 members and two visitors. The meeting was called to order by the president, Mrs. Grace Sellers. The devotion, "Garden of Prayer," was given by Mrs. Blanch Albro and Mrs. Fern McKinley. The lesson, "Man of all Season," was given by Mrs. Barbara Drury. Purpose of the Women's Society was read by Mrs. Edna Boyington.

JOHN ARENDS ON LEAVE; GOING TO GERMANY SOON

Pvt. E2 John Arends, son of Mr. and Mrs. Henry Arends, arrived home Sunday afternoon from Fort Gordon, Ga., where he has been taking a course in teletype.

He will be on leave from the Army until July 7th, when he will report to Fort Dix, N. J., and eventually be transferred overseas to Germany.

Mr. and Mrs. Joe McKinley, Mr. and Mrs. Dwight Groom and family and W. J. Watts of Clarion were guests in the home of Mr. and Mrs. Lawrence Long and family of Gowrie for Father's Day.

Mr. and Mrs. M. W. Azeltine entertained at Sunday dinner in honor of Father's Day Mr. and Mrs. Wayne Cooper of Dows and Mr. and Mrs. Marlan Cunningham, Lori and David of Cedar Falls.

Mrs. Wendel Jones and boys enjoyed Sunday dinner with her brother and wife, Mr. and Mrs. Bill Carpenter of Webster City. In the afternoon they visited with their father, Otis Carpenter, who is a patient in the Webster City Hospital.

Mr. and Mrs. Glen Sargent of Utica, Ill., spent the weekend in the home of Mr. and Mrs. Clarence Whitten.

Mrs. Howard Hackley and Mr. and Mrs. Boyd LaRue of Clarion visited Sunday with Howard Hackley, who is a patient at the Iowa City Veterans Hospital. Howard has undergone another operation on his eye.

Mr. and Mrs. Paul Ketchum and Linda and Ennis Madsen of Oelwein were Sunday evening dinner guests of Mrs. F. L. Reese.

Mr. and Mrs. Clarence Whitten entertained at dinner Sunday

Mr. and Mrs. Clarence Whitten entertained Mr. and Mrs. H. J. Whitten, Mr. and Mrs. Kenneth Whitten, Mrs. Inez Whitten, and Mr. and Mrs. Larry Aldrich and family of Rowan, Mr. and Mrs. Melvin Weld and Jim, Debbie and Denise Duitcher of Rolfe, Mr. and Mrs. Carl Weld of Eagle Grove and Mr. and Mrs. Karl Weber of Utica, Ill., and their weekend guests, Mr. and Mrs. Glen Sargent of Utica, Ill., at a Father's Day Sunday dinner at their home.

Mr. and Mrs. Lloyd Lockman, Mr. and Mrs. Jerry Pals and girls of Meservey, and Mr. and Mrs. Lambert Barkema of Goodell were Father's Day dinner guests of Mr. and Mrs. Byron Barkema and Tammy of Goodell.

Mr. and Mrs. Earl Jones entertained at a Father's Day evening dinner two of their sons Wendell and Burneil, and their families.

Father's Day dinner guests in the parental John Kibsgaard home were Mr. and Mrs. Charles Bass and Mr. and Mrs. Alvin Kibsgaard of Ames. Afternoon callers were Mr. and Mrs. Mike Janssen and family of Clarion.

Dr. and Mrs. Gary Sells and family of Kirksville, Mo., and Mr. and Mrs. Richard Lyons and Duane of Clarion were Saturday evening dinner guests of Mr. and Mrs. Don Mathiason.

Ronald Andrews, Ryle Andrews and his son Leslie and Vergene Andrews and his son Myron returned home Wednesday morning of last week after spending a few days fishing at Leech Lake, Minn.

Mr. and Mrs. Burneil Jones and family spent Wednesday visiting with her parents, Mr. and Mrs. Rich Osborne and her brother, Duane Osborne of Las Vegas, Nev., who was visiting with his parents.

BETROTHAL of their daughter LaNell is announced by Mr. and Mrs. Edwin Bailey of Rowan. She will wed John Brandes, son of Mr. and Mrs. Martin Brandes of Waverly. Miss Bailey graduated this month from Wartburg college at Waverly, where her fiance will be a senior this fall. No date for the ceremony has been set.

ROY ROBERTS' "GOMER" WINS COON HUNT PRIZE

Rudy Fuering of Hampton and Roy Roberts of Rowan attended a coon hunt last week at Webster City conducted by the Boone River Valley Coon Hunters association.

Roy tied for 8th place in the registered hunt with his dog Gomer and won high scoring Plott hound trophy.

Rudy won 10th place in the grade hunt with his dog Jim and received a trophy.

Mr. and Mrs. Edwin Box and family and Kathy Box of Des Moines were Father's Day guests of Mr. and Mrs. Howard Box.

Mr. and Mrs. Howard Box took Mrs. Jessie Azeltine to Prairie du Chein, Wis., Wednesday of last week, where they met her daughter, Mrs. Bill Blow of Waupun, Wis., for a picnic. Mrs. Azeltine returned home with her daughter for a visit.

The Ruth Circle of the Methodist church met Thursday for morning coffee with Mrs. Helen Farran. There were 13 members and four visitors present. Mrs. Celia Stout gave the devotion and lesson, "Dare to Live."

Mr. and Mrs. Dillard Tudor spent Sunday afternoon visiting with Mr. and Mrs. Loren Tudor and Mr. and Mrs. Hurvey Tudor and family of Charles City and at the home of Mr. and Mrs. Ernie Tudor and family of Osage.

Mr. and Mrs. Hugh Shelton, Diane and Calvin of Falmouth, Va., visited with her uncle, Kenneth Lycke, and family and with Mrs. Delores Taylor, Richard and Barbara from Sunday until Tuesday of last week. On Monday they had coffee with Mr. and Mrs. Ivan Lycke and boys at Alden and visited with Mr. and Mrs. Ernest Peters at Dows. Tuesday morning they called on Mr. and Mrs. Robert Rowen.

Mr. and Mrs. Robert Ketchum and family spent Father's Day visiting her parents, Rev. and Mrs. Peter Koenen, at Applington.

● Belmond Locals

Ricky Jenison of Cedar Falls is spending this week with his grandparents, Mr. and Mrs. H. J. Johnson.

Mr. and Mrs. Dan Gerberich and family of Des Moines spent last weekend in the William Grimes home.

Mr. and Mrs. Henry Hokel were joined by Mr. and Mrs. Lanny Hokel of Boone at the Ed Spurling home in Iowa Falls Sunday for Father's Day dinner.

NEW IMPROVED
FEEDS
FOR HEALTHIER PROFITS

Welcome
National
Guard

Protect your stock . . . and your profits . . . with our fortified FARMCO feeds. Count on us for cattle rations scientifically formulated to guard health, promote growth and gains.

• Top Quality Cattle Rations for All Needs
• Pelleted Feeds • Special Feed Supplements

WE MANUFACTURE A COMPLETE LINE OF Farmco FEEDS

A bigger return from your feed dollars is what you want and what you get, with our livestock and poultry feeds.

FARMERS GRAIN & FEED CO.
Rowan—Alexander—Hampton

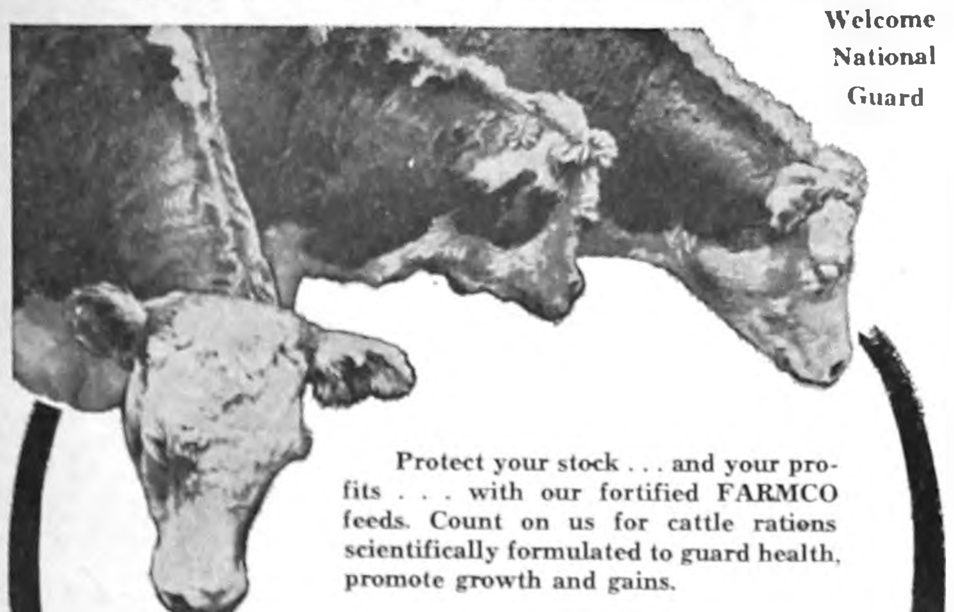

ALEXANDER NEWS

BARBARA HOPKEY

METHODIST CHURCH
Rev. Louis Aitken, Pastor
Sunday:
8:45 a. m. — Church school.
9:45 a. m. — Worship service.

REFORMED CHURCH
Sunday:
9:30 a. m. — Sunday school.
10:45 a. m. — Worship service.
7:30 p. m. — Evening service.

Mrs. Chris Larson is a patient at Belmond Hospital.

Mr. and Mrs. Bill Harms of Steamboat Rock were Tuesday night visitors in the C. C. Schulte home.

Rev. A. Roskamp of Allison was a Thursday visitor in the C. C. Schulte home.

Mrs. Mary Hess of Des Moines and Mrs. Tillie Pals of Meservey were recent guests in the John Modderman home.

Mr. and Mrs. Gaehart Hopkey and Barbara were Sunday guests in the Don Markham home at Belmond.

Susan Bier of Ames spent the weekend with her parents Mr. and Mrs. Merlin Bier.

Mr. and Mrs. Gene Draper and family were weekend visitors in the Larry Sadler home at Indianola.

Mr. and Mrs. Jelto Dirksen were Sunday guests in the Ron Dirksen home at Des Moines.

Gary Dirksen left Friday for Friesland, Wisc., to attend the wedding of a college classmate.

Mr. and Mrs. Louis Bell, Mrs. Willie Pals and Mrs. Nellie Leebrick of Belmond called at the Mercy Hospital in Mason City Friday and visited Mrs. Lottie Larson. They also visited in the Hardy home there.

Mrs. Merle Thompsen of Dows was a guests in the Mary Winwood home Wednesday. They also went to Latimer and visited in the C. W. Johnson home.

Mrs. George Weibold of Marengo visited Friday and Saturday in the Fred L. Greenfield home. Other guests in the Greenfield home were the Norman Walter family of Williamsburg, Mr. and Mrs. Carl Greenfield, and Rex Hawley of Belmond, Mrs. Henry Stoffer of Sheffield and Mr. and Mrs. Frederich Greenfield.

Mr. and Mrs. Roman Johnson were Sunday visitors in the Dan Schmidt home at Meservey.

Mr. and Mrs. W. C. Westaby and Mr. and Mrs. Hilko Pals were visitors in the Clarence Rousslow home in Waterloo. They all attended the Senior Citizen Day at Waterloo.

Mrs. Grace Richards has visitors from Kansas

Mrs. Grace Richards and guests. Mr. and Mrs. George Ellis of Howard, Kan., Mrs. Mary Pittman of Witcha, Kans., took a sightseeing trip to West Bend Friday. On Sunday they along with Mrs. Grace Tinkey, toured the Boys Training school at Eldora. They also visited Mrs. Leona Bruchner at Clear Lake and the C. M. Shoemaker home at Thornton.

Rev. Aitken has been attending the Annual Methodist Conference of St. John Methodist Church in Davenport Sunday through Thrusday of this week.

Mr. and Mrs. Herman Janssen and Ralph were Sunday visitors in the Harry Janssen home at Waverly.

Mr. and Mrs. Ervin Bartelt and family of Mason City were Sunday dinner guests in the John Modderman home. Afternoon callers were Mr. and Mrs. Richard Green and Peggy Green of Webster City.

Mr. and Mrs. W. C. Latham and Bill were Sunday dinner guests in the Mrs. Mamie Latham home at Hampton.

Don Latham left Friday for Ft. Riley, Kan., for six weeks of Army Reserve Officers training.

Mrs Martin Johansen and Beulah of Latimer were Sunday evening visitors in the W. C. Latham home.

Mr. and Mrs. Elmer Hopkey and Janice and Mr. and Mrs. Butch Olk and Mrs. Louise Hopkey of Latimer were Tuesday night of last week supper guests in the David Willetta home at Blue Earth, Minn.

Mr. and Mrs. Elmer Hopkey and Janice and Mr. and Mrs. Butch Olk were Sunday dinner guests at the A. H. Larson home at Cummings. They were also coffee guests in the Ray Givens home at Runnels.

Picnic at W. C. Westaby home honors birthdays, Fathers Day

A Picnic Dinner was held Sunday at the W. C. Westaby home. The occasion was Father's Day and family birthdays of Denise Korth, Mike Westaby, W. C. Westaby, Mrs. Keith Meyers and Vickie Westaby. Present were Mr. and Mrs. Duane Jordanger and family of Kanawha, Mr. and Mrs. George Braun of Clear Lake, Mr. and Mrs. Scott Myers, Mr. and Mrs. Merlin Braun and family of Latimer, Mr. and Mrs. Kirth Myers and daughters, Mr. and Mrs. Marlo Westaby and family Mr. and Mrs. Norval Korth of Dows, Mrs. Peter Helvick of Humboldt and the Wayne Lehman family of Badger.

GARY HAS NEW ADDRESS

New address for Gary T. Harken is as follows: A1/c Gary T. Harken AF 17677006, 363rd FMS, CMR Box 1698, Shaw AFB, S. C. 29152.

Mrs. Bertha Rodemeyer left Thursday for Tulsa, Okla., to visit in the D. W. Alexander home.

Mr. and Mrs. Ben Hatfield of Minnesota were Saturday visitors in the C. Floe Peters home.

Elsie Reece of Rowan visited Sunday in the Minnie Eden and the Hannis Pals homes.

Mrs. Grace Tinkey and her guests of a few days, Mrs. Alvin Orpen and Joyce and Mrs. Bill Koehler of Kenseth and Mrs. Marvin Jaacks and family were Thursday Visitors in the Harry Mennenga home at Belmond.

Mr. and Mrs. Melbourne Nelson of Kamrar visited Wednesday in the Wilbert Hansen home.

Mr. and Mrs. Orville Arends and family were Saturday visitors in the Vonne Heideman home at Rockwell City.

Baby daughter born to Mr. and Mrs. Chuck Bachman

Mr. and Mrs. Chuck Bachman of Cedar Falls are the parents of a baby girl Jodi Leanne born June 13 and weighing 8 lbs. 2 oz. Grandparents are Mr. and Mrs. Lloyd Bradley and Great-grandmother is Mrs. Reka Schulte. Mrs. Lloyd Bradley is spending some time at the Bachman home helping out.

Mr. and Mrs. Lyle Larson of Royal and Russell Larson of Minneapolis, Minn., spent the weekend in the Louella Larson home.

A 1/c Gary T. Harken, son of Mr. and Mrs. Tom Harken, left June 3 for Shaw AFB. S. C., after spending some time with his parents.

Mrs. Gussie Stoffer returned home recently after spending a year and a half in California.

A Sunday visitor in the John Schulte home was Mrs. John Mossberg of Des Moines.

Mr. and Mrs. Henry Koenen were Sunday afternoon visitors in the Henry Stoffer home at Sheffield.

Mr. and Mrs. Harvey Hopkey and Sharon Hopkey of Fort Dodge were Sunday visitors in the Dan Fjetland home at Riceville.

On Sunday Mr. and Mrs. Keith Myers and Donnette and Mr. and Mrs. Norval Korth of Dows took Diane Myers back to Ames after she had spent the weekend in the Keith Myers home.

Friday evening visitors in the Myers home were Mr. and Mrs. Keith Myers and family, Mr. and Mrs. Norval Korth of Dows, Mr. and Mrs. W. C. Westaby and Mr. and Mrs. Hilko Pals, the occasion being Mrs. Keith Myers' birthday.

Sunday evening visitors in the Jelto Eden home were the Bob Lerdal Family of Belmond.

Mr. and Mrs. Vince McDermott and family, Mr. and Mrs. Fred Plagge and Mr. and Mrs. Marvin Plagge and family enjoyed a Father's Day dinner at the Gold Key in Hampton Sunday.

Mrs. Dick Schmidt was a Thursday caller in the Delbert Hemmes home in Hampton.

Wednesday afternoon callers in the Dick Schmidt home were Mr. and Mrs. Arnie Masters of Graettinger.

Father's Day guests in the Dick Schmidt home were the Walter Schmidt family, the Richard Schmidt family of Latimer and the Russell Barrick family of Hampton.

A picnic dinner was held Sunday at the Marvin Jaacks home. Guests were Mr. and Mrs. Milford Benson and family of LeMars and the Robert Erdman family of Garner. Mr. and Mrs. Bensen stayed overnight at the Alfred Jaacks home.

● Belmond Locals

Mr. and Mrs. Perlain Oscarson, Charles and Mary Jane of Elk River, Minn., visited from Friday until Monday afternoon in the Jon Rokke home.

Mr. and Mrs. Harry Lauen, Mrs. Lyle Sands and her grandchildren Barbara and Leonard Sands, all of St. Paul, Minn., spent Saturday and Sunday in the Bert Lauen home.

Mr. and Mrs. Otto Tegland had as picnic supper guests on Father's Day, Mr. and Mrs. Marson Anderson of Eagle Grove, Mr. and Mrs. Paul Tegland and children of Goodell, Mr. and Mrs. Jerry Fox and Sonja of Britt, Mr. and Mrs. Joseph Shaw of Meservey, the Stephen Hinman, Robert Kalkwarf and Leslie Tegland families.

Mrs. Ella Wessels accompanied Mr. and Mrs. Jerry Jordan and Cindy of Albuquerque, N. M., to St. Charles, Ill., over the weekend to visit in the Marvin Wessels home.

Mr. and Mrs. Marvin Lauen of Manly were Saturday evening supper guests in the Bert Lauen home.

Mrs. David Sappenfield and children of Osage and Mrs. Martha Klinge and children of Britt visited Sunday with the women's parents, Mr. and Mrs. Henry Mennenga.

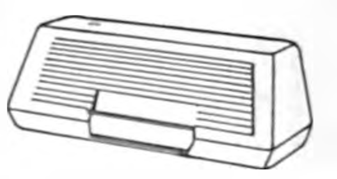

YOUR OWN PERSONAL
POCKET STAMP

PERMA-STAMP — the pocket stamp that goes wherever you go — neat and clean — ready for instant use WITHOUT AN INK PAD!

Your light-weight PERMA-STAMP Pocket Stamp is perfect as a personal signature stamp . . . a time-saving check endorsement stamp . . . or a name and address stamp for imprinting envelopes, identifying books and other personal or household items.

Every impression is crisp and clean — as if it came off a printing press. Smallest details and finest lines are reproduced with consistent clarity and cleanliness.

Snap-top lid protects your stamp until you're ready to use it. Attractive jade green plastic case keeps stamp safe from dust, lint and dirt. Available in your choice of ink colors: violet, red, black, green and blue.

Best of all, a PERMA-STAMP Pocket Stamp costs little more than an old-fashioned rubber stamp.

BELMOND INDEPENDENT

PERMA-STAMP and PORELON are registered trademarks of S. C. Johnson & Son, Inc., Racine, Wisconsin, U.S.A.

. . . think about it

Who else could better get your advertising message across to the "influencers" of this community, than US?

think about it...

KILL THOSE WEEDS!
PROTECT YOUR CROPS!
CALL US FOR . . .
+ 2-4D SPRAYS
+ CROP OILS
+ ATRAZINE
+ DOWPON

Complete Fertilizer and Farm Service Center

CFS CUSTOM FARM SERVICES INC.,

PHONE 692-3335 — ROBERT KRUGLER, MGR. — ALEXANDER

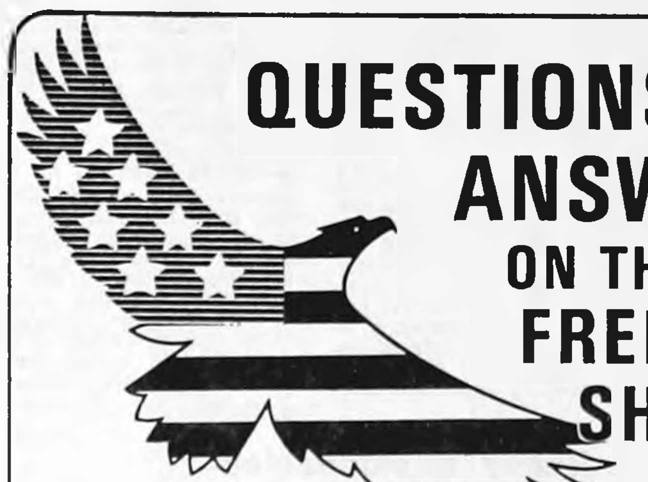

QUESTIONS and ANSWERS ON THE NEW FREEDOM SHARES

Q. What are "Freedom Shares"?
A. This is the designation given to the Treasury's new United States Savings Notes, now available for purchase along with Series E Savings Bonds.

Q. What is the interest rate on Freedom Shares?
A. 4.74%, compounded semi-annually, when held for the full 4½ years to maturity.

Q. Can they be cashed before maturity?
A. Yes, after one year. However, interest rate will be less if cashed before maturity, i.e. 4.01% after 1 year and 4.50% after 3 years.

Q. What do they cost?
A. They are issued only in face amounts of $25, $50, $75 and $100 with corresponding purchase prices of $20.25, $40.50, $60.75 and $81.00.

Q. Is there an annual limit on holdings?
A. Yes. $1,350 (face amount) issued in any one calendar year to any one person.

Q. Who may buy Freedom Shares?
A. Any individual who purchases Series E bonds on either the Bond-A-Month Plan or the Payroll Savings Plan.

Q. What is the Bond-A-Month Plan?
A. This is a plan where an individual authorizes his bank to make monthly deductions from his checking or savings account to purchase for him either Series E Bonds or the Freedom Share Bond combination. Maximum Freedom Share deduction allowable is $81.00 per month.

Q. What is the Payroll Savings Plan?
A. This is a plan where an employee authorizes his employer to make deductions from his salary for the purchase of Series E bonds or the Freedom Share bond combination. Maximum Freedom Share deduction allowable is $20.25 per weekly pay period or $40.50 per bi-weekly or semi-monthly pay period, or $81.00 per monthly pay period.

Q. May I buy Freedom Shares separately?
A. No. They must be bought in conjunction with Series E Bonds of the same or larger face amounts. For example, a $25 Freedom Share may be purchased with each $25 E bond, when secured through Bond-A-Month or Payroll Savings.

Q. Are Freedom Shares subject to taxation?
A. The same as Series E bonds. The interest is subject to Federal income tax, but may be deferred until maturity or redemption, whichever comes first. Interest is not subject to state income tax or local taxes.

BUY U.S. SAVINGS BONDS

IT'S THE GRAND OPENING

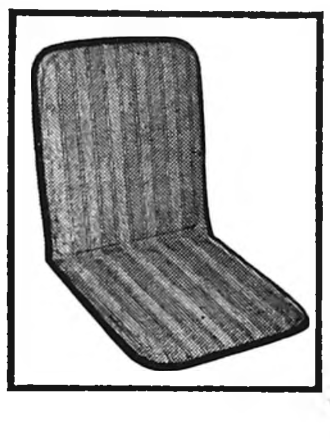

VENTILATED CUSHION

87¢

Drive cooler this summer on this long wearing cushion. Keeps air between you and hot, sticky car seats. At this low price, buy some for your passengers too. (1-01000)

Folding Aluminum LAWN CHAIR

2.47

Our regular discount price, $2.77. Durable polished aluminum frame with tough green and white webbing. Comfortable and roomy, yet light and portable. (3-04600)

OF BELMOND'S Newest Business

SUPERAMERICA

DISCOUNT SHOPPING CENTER

LOCATED IN THE POLLITT AUTO SERVICE BUILDING

Welcome National Guard

Welcome National Guard

A Big 3 Day Weekend for Shoppers

SPIN CAST COMBO

ROD AND REEL

Zebco made a spin cast outfit easy to fish with. Zebco 202 reel with special 5-ft. white spin-cast rod with cork handle. 75 yds. of 10-lb. monofilament line. Big saving—Our regular discount price—3.47. (4-05970)

2.77

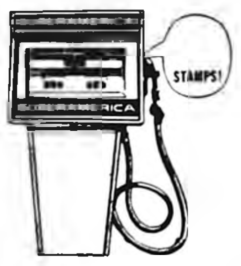

Heard about SA's super savings stamps?

You get ten SA stamps for every gallon of Superamerica gasoline . . . action-pumped from the fastest guns in town! SA stamps are redeemable for merchandise or cash (cash only in Wisconsin) at any Superamerica Discount Station or from SA's free Idea Guide catalog.

LOOK WHAT YOU CAN GET WITH

Convert your SA stamps to savings in a flash with Quickee Bonus Card specials—14 gallons of hi-powered Super-A gas fills a card.

SHASTA
SHASTA
SHASTA
COLA
COLA

SHASTA SOFT DRINKS

3 for 7¢ and 1 Bonus Card

Many sparkling flavors in 12 oz. throw-away cans. Low calorie flavors too.

PERT
BIG PAK
200

PERT NAPKINS

7¢ and 1 Bonus Card

Big pak size, contains 200 13″ x 13″ napkins in assorted colors. (10-02700)

Get a SARC Card...

Superamerica is the only gas station that offers the convenience and flexible pay schedule of revolving charge. We call it SARC, for Superamerica Revolving Charge. Apply for SARC at your nearest Superamerica Discount Shopping Station. Charge anything Superamerica sells!

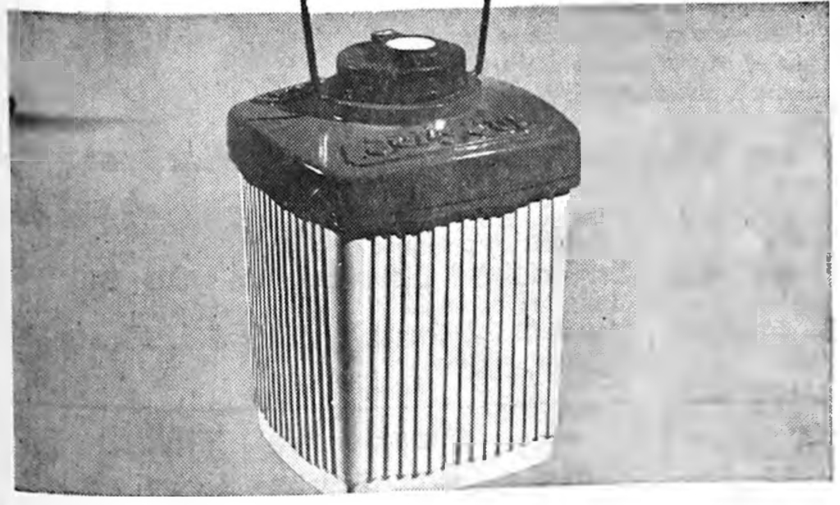

ONE-HALF GALLON

FOAM JUG

Carries plenty of icy cold picnic refreshment. Vac-U-Tron foam insulation with plastic liner. Drip-proof pouring spout and leak-safe stopper cap. A product of Hamilton-Skotch . . . yours at a substantial saving. (4-02500)

47¢

OPEN 7 DAYS A WEEK

OPEN ALL NIGHT . . .

THURSDAY & FRIDAY – 'TIL 10 SATURDAY NIGHT

OPEN 7 DAYS A WEEK

+ Double SA Stamps + ALL 3 DAYS

Free Gifts

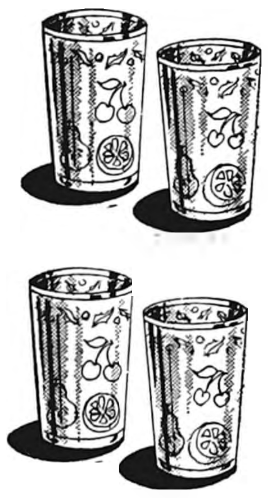

A SET OF 4 BEAUTIFUL 12-OZ. DRINKING GLASSES

WITH YOUR GASOLINE PURCHASE ON ANY OF THE 3 GRAND OPENING DAYS

POLLITT AUTO SERVICE

Come In and Register

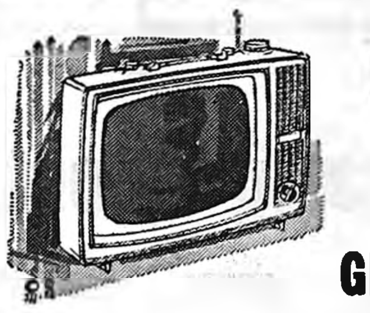

GRAND PRIZE
GE PORTABLE TV

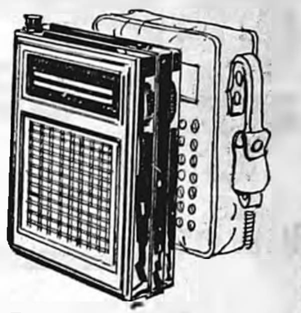

SECOND PRIZE
Portable TRANSISTOR Radio

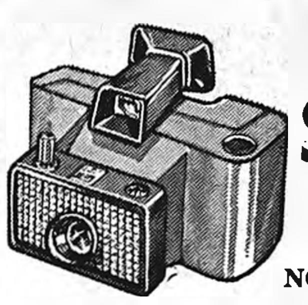

3rd & 4th PRIZES
Two Polaroid Swinger Cameras

NO PURCHASE NECESSARY

SELLING EVERYTHING FROM SOUP TO NUTS
LITERALLY FROM A TO Z
AT TRULY LOW DISCOUNT PRICES

● Groceries ● Sundries ● Electrical Appliances ● Housewares ● Automotive Supplies ● Sporting Goods ● Hardware and the Best Gas You can buy!

All Located In POLLITT AUTO SERVICE!

sa SUPERAMERICA

DISCOUNT SHOPPING STATIONS*

©1967 NWRC

see how YOU save here

Ribbons go to winners—

Own "Olympics" held by Cub Pack

What was scheduled at the May pack meeting of local Cub Scouts was held Monday evening at Luick was held Monday evening of last week at Luick Memorial Swimming Pool grounds in the form of a picnic. Rain had twice caused its postponement.

Highlight of the event was a "Cub Scout Olympics," in which winners were presented with ribbons that had been made by Mrs. Ted Besch, Den Mother of Den 1.

The winners were:

50-yard dash — (eight-year olds) 1. Bryan Hayes, 2. Pat Dorr; (nine-year-olds) 1. Randy Dougherty and David Harty tied, 2. Richard Wilson; (10-year-olds) — 1. Duane Summers, 2. Gary Pals.

Sack race — (eight) 1. Ted Besch, 2. Pat Dorr, Mark McLaughlin tied; (nine) 1. Ricky Summers, 2. Richard Wilson; (10) 1. Duane Summers, 2. Clay Trager.

Wheelbarrow race — (eight) 1. Ted Besch-Curt Lobdell, 2. Pat Dorr-Bryan Hayes; (nine) 1. Randy Dougherty-Tim Keleher; 2 Brad Johnson-Jim Watermiller; (10) 1. Clay Trager-Duane Summers; 2. Gary Pals-Kevin Jones.

Javelin throw — (eight) 1. Ted Besch, 2. Pat Dorr; (nine) 1. Brian Eekhoff, 2. Tad Gabrielson; (10) 1. Gary Larkin, 2. Chuck Classick.

One-foot noperoo — (eight) 1. Pat Dorr, 2. Ted Besch, Bryan Hayes tied; (nine) 1. David Harty, 2 Randy Dougherty; (10) 1. Duane Summers, 2. Clay Trager.

Crab race — (eight) 1. Ted Besch, 2. Andy Swenson; (nine) 1. Doug Hawley, 2. Randy Dougherty; (10) 1. Duane Summers, 2. Mark Tendall.

Tug-of-wars saw Den 7 beat Den 1, Den 2 defeat Den 5, and Den 6 winner over the Webelos.

Advancements earned during May were: to Bobcat — Ted Besch, Tim Griffin, Pat Dorr, Dennis Morris, Danny Didio, Tony Foss, Brett Lobdell, Kurt Lobdell, Alan Krugler, Mark McLaughlin, Andy Swenson; Bear — Terry Peters, Scott Wilson, Brad Johnson, Randy Dougherty, Jon Hinman.

Wolf — Brian Berns, Doug Hawley, Jimmy Watermiller, Bryan Hayes, David Harty, Kenny Robertson, Gary Angus, Brian Eekhoff, Todd Walrod; Webelos — Jamie Johnson, Duane Summers and Eugene Gerdes. The latter two also received graduation certificates.

A number of gold an silver arrows are due various Cubs, some of them to replace similar awards lost in the tornado and otherwise. Denner bars were earned by Mark Tendall, Joe Larson, Jerry Greenwood, Dean Dippel, Gary Larkin and Charles Classick.

Next meeting of Pack 16 will be on July 31 on the north shore of Lake Cornelia. There will be a cook-out, with each Cub's family to bring food for itself. Swimming and fishing will follow, weather permitting.

BELMOND INDEPENDENT
BELMOND PUBLISHING COMPANY

PUBLISHERS: R. H. Gowdy, business-advertising manager; J. R. Gallagher, editor; Duane Anderson, shop superintendent.

Published each Thursday at 215 E. Main St., Belmond Ia. 50421. Entered as second-class matter Nov. 1, 1919, at Belmond, Ia., post office under the Act of March 3, 1879.

Subscription Terms: One year in Wright and adjoining counties, $4.00; elsewhere, $5.00. Cash in advance; paper stops at expiration date shown on address label.

—MEMBER—
IOWA PRESS ASSOCIATION
NATIONAL NEWSPAPER ASS'N.

—SPORTS—

M. C. sophs beat Broncs in opener

A good try was made Wednesday night of last week by the BHS baseball team to get their summer season off to a winning start, but they couldn't quite get the job done. Mason City's sophomores went home with a 7-6 victory after a Bronco rally in the seventh inning fell short

Belmond grabbed a 1-0 lead in the opening frame when Jim Studebaker gained base on an error as the first batter and later was singled home by Tim Roberts.

Rick Hawley pitched the first three innings for Belmond and his inability to find the plate gave the visitors three unearned runs in the second. Belmond tallied once on a passed ball in the 5th; but Mason City came back with three more unearned runs in the 6th and added another in the top of the 7th.

Doubles by Ron Ginapp and Dave Dirks in the Broncos' final frame, along with a single by Don Havens brought four runs in and advanced the tying run to third base. But the Mohawk pitcher got control of matters at that point an no one was able to bring Havens in with the tying counter.

Terry Nelson hurled the last four innings for the losers and gave up four of the victors' five hits. Belmond got six hits, two by Havens, but only one man reached base on balls compared to five passes issued by the Bronco moundsmen.

Three games are coming up for the Broncos in the next week's time. Friday they play Dows here, on Monday they play a return game with the Mohawk sophs at Mason City, and next Wednesday they will play host to Forest City.

Game time for the local affairs will be 8:00 p. m. and for the game at Mason City, 7:30 o'clock.

June 22 — Twins at Detroit 1:55 p.m.
June 23 — Chicago at Twins 7:55 p.m.
June 24 — Chicago at Twins 1:55 p.m.
June 25 — Chicago at Twins 1:30 p.m.
June 26-27-28 Boston at Twins 1:55 p.m.

CLIP THIS AND HEAR THE TWINS GAMES ON
KRIT-FM—CLARION

Brought to you by Hamm's
The beer that brings you baseball

U.S. SAVINGS BONDS
KEEP FREEDOM IN YOUR FUTURE

The Furnace with a LIFETIME GUARANTEE

Green Colonial
CROWN
Gas Fired Furnace

Sizes for Mobile Homes

Exclusive *All Cast Iron* heat exchanger extracts maximum heat from every cubic foot of gas. Cuts heating bills. Extremely quiet - no expansion or contraction noises. Uniform, healthful heat in every room. Be sure to see the Green Colonial CROWN before you buy any furnace!

GET OUR
FREE ESTIMATE
Up to 5 years to pay

KINSETH
Plumbing — Heating
PHONE — 7421

HEATING
GREEN COLONIAL
AIR CONDITIONING

Mustang Sports Sprint

$ as low as

Get your Ford Dealer's special low price

Ford 'Better Ideas' at '67 Prices

Bucket seats . . . . no extra charge
White sidewalls . . . . no extra charge
Sporty hood . . . . no extra charge
Hood mounted turn indicators . . . . no extra charge
Chromed air cleaner . . . . no extra charge
Sporty stick shift . . . . no extra charge
Plush carpeting . . . . no extra charge
Vinyl upholstery . . . . no extra charge
Safety package . . . . no extra charge
Sporty luggage rack . . . . low-cost option
Air conditioning . . . . at big discount

Only in Ford Country

BELMOND MOTORS, Inc.

111 2ND AVE. SE PHONE 2418 BELMOND, IOWA

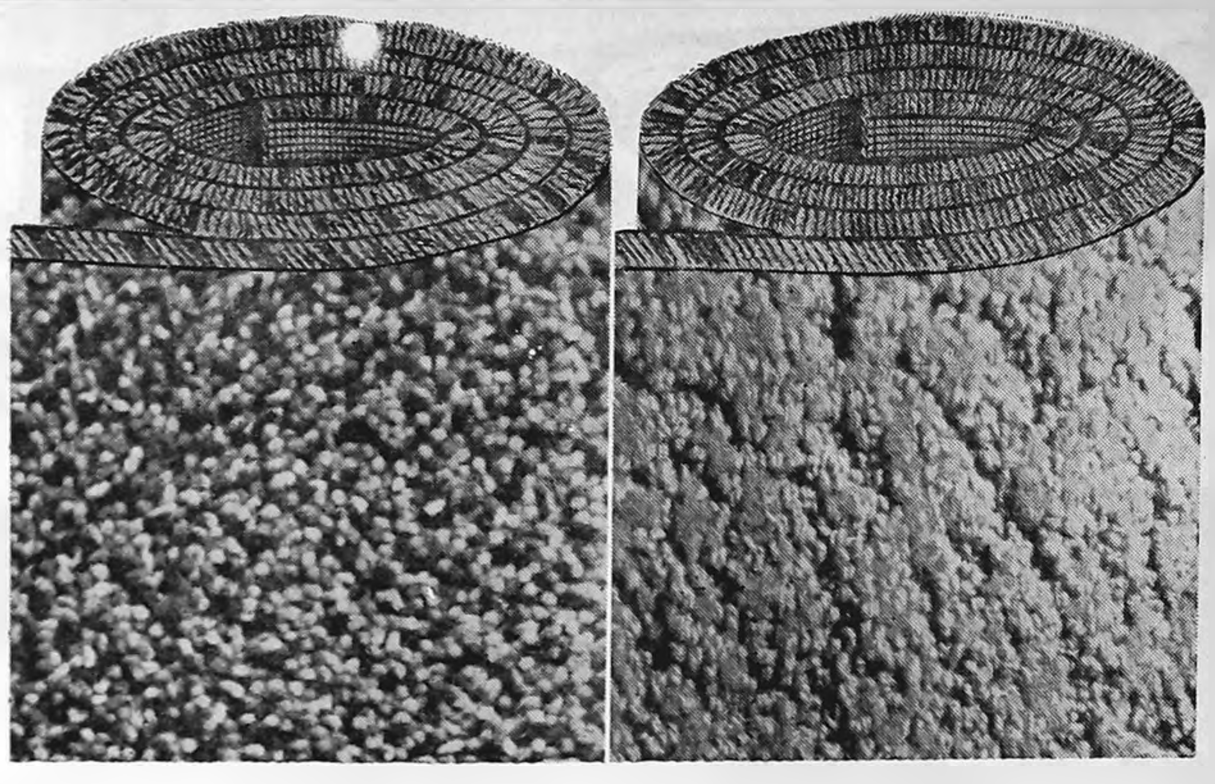

Welcome National Guard

Welcome National Guard

CARPET — LINOLEUM
Buy NOW At These Low Prices
Best Quality — Big Selection

Come to Johnston's in Belmond and see this luxurious, beautiful carpeting that will prove a long time investment in enduring satisfaction. Many colors! Many weaves! For modern, traditional and Early American rooms. Be sure to bring your room measurements. We measure it! We cut it! We install it!

SCULPTURED NYLON

$6.95 Sq Yd.

100% continuous filament pile in pale lime, golden bronze, burnt gold, olive, surf green, crest blue, and red. An inexpensive carpet for living rooms or bedrooms.

Plushette
$6.95 sq. yd.
100% Nylon pile. A perfect bedroom carpet with a look of elegance. Wonderful colors include burnt orange, avocado, red, gold, lilac, pink, blue and amethyst.

Nylon Tweed
$6.95 sq. yd.
100% Nylon pile on heavy jute back. A perfect choice for colorful living rooms-recreation rooms or bedrooms. Colors include moss-bronze, peacock, red, gold, avocado, blue and olive.

Herculan Carpet
$7.95 sq. yd. *
The all purpose carpet for all rooms (living, dining, bedroom, kitchen or bath). Decorator colors from red, gold, olive, tangerine, blue green, all in tweed patterns or in solid colors with a small pattern.

* This is not the indoor-outdoor carpet but is the same fibre with a true carpet look.

Acrilan
$8.95 sq. yd.
Embossed pattern, long wearing, easy cleaning and rich looking. Colors range from surf green, lime, avocado, gold, beige and blue.

Acrilan Tweed
$9.75 sq. yd.
The heaviest carpet for this price anywhere. Perfect decorator colors in gold-olive, orange-gold turquoise-olive, blue-green and golden.

Heavy Acrilan Scroll
$9.75 sq. yd.

Polycrest Polypropelene
$9.75 sq. yd.

Herculan
(The Kitchen carpet) only made up in tremendous pile design for lifetime use in living rooms and heavy traffic areas.
$9.95 sq. yd.

Candy Stripe Nylon
A new concept in a colorful floor for living room or family room carpet.
$10.50 sq. yd.

Nylon Tweeds
A heavy rugged looking tweed pattern designed for long wear and easy cleaning.
$10.50 sq. yd.

All New Shag Carpet
in either acrilan or nylon. The choice of leading decorators and in a never ending choice of colors.
$11.50 sq. yd.

COMMERCIAL GRADE CARPETS
In Nylon tweed this carpet has a hi-density foam backing. The perfect carpet for heavy commercial use.
This and many, many other fine quality carpets to select from.
Our carpet installer has the highest recommendation of our carpet company. He is experienced in all phases of the carpet installation field and is capable of completing a whole house of carpet in one day's time. We can give you dozens of local recommendations about him.

$8.95 & $10.50 sq. yd.

Vinyl Corlon, ... $3.49 sq. yd.
Small stone chip pattern
Vinyl Corlon . . . . . . $4.95 sq. yd.
Stone Chip pattern with gold metallic flakes
Vinyl Corlon . . . . . . $4.75 sq. yd.
Medium stone chip pattern
Vinyl Corlon . . . . . . $4.95 sq. yd.
Multi-colored with silver or gold metallic
Vinyl Corlon . . . . . . $5.25 sq. yd.
Large stone chip pattern
Vinyl Corlon . . . . . . $6.95 sq. yd.
Large Brick patterns
Embossed Linoleum $3.95 sq. yd.
Many colors and patterns
New Cushioned Floor $3.95 sq. yd.
In popular colors

Formica Counter Top
Sequin - Spindrift - Linen - Pearl - Nassau - Marble - Woodtones and many others. Let us quote you a price. Bring us the measurements.

Plastic Wall Tile
Dozens of colorful tile to complement your bathroom colors and fixtures. All have matching trim pieces for cap and cove base. Bring us your measurements, We'll be happy to quote you a price.

JOHNSTON FURNITURE
PHONE 444-7812 BELMOND

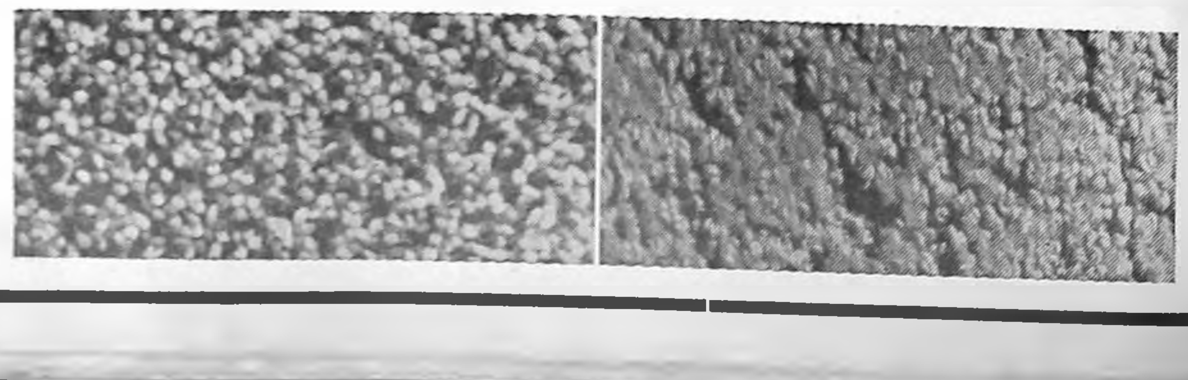

Proceedings of the Wright County Board of Supervisors

Published below are the official proceedings of the Wright County Board of Supervisors. The publication appears in the interest of all county residents, town and rural.

May 15, 1967
Clarion, Iowa

The Board of Supervisors of Wright County, Iowa, met in adjourned session at at the Court House in Clarion with the following members present: Ed Kennedy, Chairman, Walter Weidemann, George E. Heard and G. C. Whyte, with the County Auditor in attendance. Supervisor Wendell Duitscher was absent.

Minutes of the last meeting were read and approved.

The Public Health Nurses made a report of their activities for the month of April 1967.

Newt Draheim, Evert McGarth, Harlan Larson and Jim Houser of the Wright County Bar Assosiation met with the Board for the purpose of discussing the crowded conditions in the Court House, especially the Clerk's offic and vault. They made the suggestion that a study be made of the court house to see what can be done to provide more space and pledged themselves to do what they can to provide more space and pledged themselves to do what they can to help. Newt presented a copy of a letter he had from Toenjes-Stenson & Warm, a firm of architects and engineers in Waterloo. This firm has had much experience in building and remodeling court houses. An appointment will be made with this firm immediately for the purpose of discussing the possibility of their making a comprehensive study of the Wright County court house.

Motion by Whyte, seconded by Weidemann, to remit one-fourth only of the 1966 real estate taxes payable in 1967 on the Center 1/3 and North 60.4 feet of East 1/3 of Lot 8, Block 21, Belmond, owned by Selma Griesy, on account of loss by tornado on October 14, 1966 and no insurance coverage. Motion carried.

Mr. George Cummins, Blue Cross-Blue Shield representative, met with the Board in connection with the health insurance contract carried by county employees. He was informed that the County would not participate in any health insurance plan for county employees by paying any part of the premium. Mr Cummins explained that the group will probably be dissolved by reason of not having the required percentage of employees.

Motion by Whyte, seconded by Weidemann, to abate $148.46 of the second half of the 1966 personal taxes of Hagles Hybrids, Inc. as some of the property had been transferred to another company and had been assessed twice. Motion carried.

Chairman Kennedy appointed Walter Weidemann and Conger Whyte to count cash in the Treasurer's office at 8 o'clock A. M., on June 1, 1967 in accordance with Code Section 452.6

CLAIMS PREVIOUS PUBLISHED

Motion by Weidemann, seconded by Heard, to adjourn Motion carried.
Ed Kennedy,
Chairman

Ethel C. West,
County Auditor

June 5, 1967
Clarion, Iowa

The Board of Supervisors of Wright County, Iowa, met in adjourned session at the Court House in Clarion with the following members present: Ed Kennedy, Chairman, Walter Weidemann, G. C. Whyte and Wendell Duitscher, with the County Auditor in attendance. Supervisor George E. Heard was absent.

Minutes of the last meeting were read and approved.

Walter Weidemann and G. C. Whyte, previously appointed to count cash in the Treasurer's office on June 1, 1967 at 8 o'clock A. M., reported $79,276.21 cash and checks on hand. Motion by Whyte, seconded by Weidemann, to accept report. Motion carried.

Joe Gunderson, member of the Wright County Soldier's Relief Commission, submitted a letter of resignation from the Commission, effective June 30, 1967. Motion was made by Whyte, seconded by Weidemann, to accept said resignation. Motion carried.

Mr. Ivan V. Warm, engineer, from the firm Toenjes-Stenson & Warm, met with the Board to discuss possible alterations to the court house. Also present were Newt Draheim, Harlan Larson and Roy Henderson, members of the Wright County Bar Association. There was a general discussion. Mr. Warm explained that his firm could make a comprehensive study of existing conditions and submit plans and recommendations. Their fees are a percentage of the costs. Mr. Warm made a tour of inspection of the court house with the attorneys. The Board will take this under advisement pending the return of Supervisor Heard. They will advise Mr. Warm of their decision.

Motion by Weidemann, seconded by Duitscher, to reappoint Ted Hartzell of Dows to the Soldiers' Relief Commission for a period of three years from July 1, 1967. Motion carried.

Frank Champlin, Ted Hartzell and Joe Gunderson, all members of the Wright County Soldiers' Relief Commission, met with the Board to discuss a replacement for Joe Gunderson, who is resigning. No action will be taken on this until Supervisor Heard returns.

Motion by Weidemann, seconded by Whyte, to approve application of Hazel Clifford, d/b/a Clifford's Standard Service, for retail cigarette permit. Motion carried.

The following claims were read and allowed.

June 5, 1967
COUNTY FUND

Addressograph Multigraph Corporation, Plates for Addresso graph	$ 20.93
Alice Alleman, Expense for Health Association meeting	15.37
Belmond Publishing Co., Publishing Board Proceedings	187.52
M. M. Potter, Blaine Township Trustee's meeting	4.00
Allen DeNio, Blaine Township Trustee's meeting	4.00
H. B. Vanderlip, Blaine Township Trustee's meeting	4.00
Robert L. Blecker, Mileage & expense	231.68
Robert L. Blecker, Sheriff, Board & Lodging Prisioners	398.40
Boone Blank Book Company, Recorder's supplies	23.75
Burroughs Corporation, Treasurer's supplies	13.20
Campbell's Plumbing & Heatin'w Plumbing service for Jail	4.50
Chapman Oil Company, Gas, oil and service for Nurse's car	131.98
Clarion Answering Service, Service for Jail phone	12.50
Clarion Farmers Elevator, Supplies: Court House 18.19, Co. Farm .90	19.09
Clarion Farm Supply, Spraying-evergreens on Court House grounds	42.00
Clarion Rubbish Service, Court House 4.00, Jail 3.25	7.25
Barbara Claude, Relief Matron	20.00
Craftsman Press, Supplies: Sheriff 19.85, Recorder's 4.35, Auditor 6.85	30.85
Wendell Duitscher, Per Diem 393.75, Mileage 51.30	445.05
Eagle Grove Eagle Publishing Board Proceedings	173.77
Eagle Grove Eagle Publishing notice of formal hearing	38.79
Vernon Elston, Mileage & expense	126.70 126.70
Friden, Inc., Maintenance contract 5-19-67 to 5-19-68	62.00
George Heard, Per Diem 280.00, Mileage 57.80	337.80
Iowa Employment Security Commission, Taxes due under Federal Social Security	107.41
Iowa Public Service, County Garage 18.36, County Jail 68.83	87.19
Iowa Public Service, Court House	255.80
Ed Kennedy, Per Diem 455.00, Mileage 85.00	540.00
Koch Brothers, Supplies: Auditor's 2.10, Sheriff .75, Toner for Xerox	49.25
Law Enforcement Equipment Co. Sheriff's supplies	33.40
Betty Maxheimer, Mileage & meals to check tax machines	16.72
Harry M. Jones, Troy Township Trusee's meeting	4.00
John R. Plunkett, Troy Township Trusee's meeting	4.00
Harry Allen, Troy Township Trusee's meeting	4.00
B. H. Moklebust, roy Township Trusee's meeting	4.00
Northwestern Bell Telephone, Court House	57.80
Northwestern Bell Telephone, Court House	208.25
Matt Parrott & Sons Co., Auditor's supplies	8.60
Palmer Company, Inc., Court House supplies	4.18
Sargent-Sowell, Inc., Sheriff's supplies	21.72
Secondard Road Fund, Battery & cable used on rescue wagon	21.88
Robert Shaw, Mileage & expense	170.40
Shupe Hardware, Supplies: Court House 7.29, Jail 8.44, Sheriff 12.82	28.55
H. E. Sullivan, Treasurer, Bounty	2.10
J. R. Tomke Drug, Sheriff supplies & pictures	36.88
Miriam Vroman, Mileage 85.60, meeting expense 15.37	100.97
Walter Weidemann, Per Diem 437.50, Mileage 78.80	516.30
William White, Weed Commisioner	465.75
George C. Whyte, Per Diem 472.50, Mileage 153.10	625.60
Wright County Monitor, Publishing Board Proceeding	467.81
Zerox Corporation, Charges 2-28-67 to 4-28-67	233.28
Monthly payroll, Ending May 31, 1967	7,274.98

COURT FUND

Fidlar and Chambers, Clerk's supplies	17.55
Dale A. Harding, M. D., OMVI	7.50
E. R. Lear, Hamilton County Sheriff, Fees for serving notices	5.75
New Home Cafe, Meals for Petit Jury	25.53
Northwestern Office Equipment Co., Repair Clerk's typewriter	36.85
Matt Parrott & Sons Co., Clerk's supplies	176.15
John Van Rockel, Salary for Bailiff	50.00
Monthly payroll, Ending May 31, 1967	1,420.12
H. E. Sullivan, Treasurer, Petit Jurors 193.10, Grand Jurors 8.05	201.15

SECONDARY ROAD FUND

Acme Supply Company, Tools	9.90
Air Products & Chemicals, Parts & labor	32.85
Allen Printing Company, Engineer's office	87.55
A. Y. McDonald Mfg. Co., Property	640.00
Belmond Motors, Inc., Parts & labor	32.25
Herman M. Brown Company, Parts & labor	157.57
Brown Supply Co., Inc., Miscl.: parts 7.50, tools 3.50, knit rags 19.50	30.50
John J. Butler, Agt., Snap-On-Tools, Tools	24.76
E. D. Carter, General Maintenance	251.18 251.18
Central Telephone Co., Service	14.93
Central Material Company, Resurfacing Gravel	8,195.06
Chapman Oil Company, Parts & labor	73.60
Clarion Farmers Elevator Co-op., General Maintenance	1.45
Coast to Coast Store Parts & labor	7.95
Coast to Coast Store, Property	13.57
D & B Motor, Inc., Parts & labor	21.96
Leland Dorr, Resurfacing Gravel	229.00
Dows Block & Tile Co., General Maintenance	4.60
Ericksen Auto Company, Parts & labor	166.68
Fullwell Motor Products Co., Parts and labor	2.64
G & H Motor Parts, Parts & labor	1.58
George's Auto Electric, Parts & labor	28.80
Gibbs-Cook Equipment Co., Cable	135.00
Gibbs-Cook Equipment Co., New equipment 25,448.00, parts 174.29	25,622.29
Goldfield Telephone Co., Service	13.39
Helland and Long, Parts & labor	1.60
Hodgman Construction Co., Resurfacing Gravel	461 50
Humboldt Concrete Products, General Maintenance	72.20
International Harvester Co., Parts & labor	1.10
Iowa Electric Light & Power, Lights	11.31
Iowa Electric Light & Power, General Maintenance 6:15, Lights 15.12	21.27
Iowa Public Service Co., General Maintenance 3.25, Lights 46.21, Heat 48.16	97.62
Iowa Public Service Co., Lights 29.72, Heat 67.59	97.31
Iowa Telephone Co., Service	9.25
Johnston Automotive, Parts & labor	92.14
J. & L. Tire Co., Tires	214.60
H. E. Jones, Engineer, Petty Cash, General Maintenance 5.51, Engineers office 10.35, parts & labor 3.75, property 3.00	22.61
Kinseth Plumbing & Heating, General Maintenance	1.20
Levine Company, Inc., Culverts	741.00
Midwest Culvert Company, General Maintenance	426.00
Nelson Ford Sales, Inc., Parts & labor	8.97
Northwestern Bell Telephone, Shop Service	12.91
Northwestern Bell Telephone, Engineers office 15.21, Shop 44.12	59.33
Paper Calmensen & Company, Blades	410.47
Paine Welding Service, Parts & labor	130.05
P. M. Stone Co., Inc., General Maintenance	32.31
Matt Parrott & Sons, Engineers office supplies	7.02
Pederson-Sells Equipment Co. Parts & labor	62.59
Pete's Texaco Service, Parts & labor	10.50
R & M Plumbing, Property	28.12
Sam's DX Service, Parts & labor	117.29
Mrs. E. M. Severe, Resurfacing Gravel	205.00
Shriver Construction Co., Property	2,224.50
Shupe Hardware, Tools 3.89, Property 4.24	8 13
Sidles Company, Parts & labor	11.40
Sieg-Ft. Dodge Company, Parts & labor 121.29, Batteries 13.77	135.06
Silvey Implement Co., Parts & labor	295.21
Spahn & Rose Lumber Co., Property	28.63
Sumners Insurance Agency, Insurance	3.00
Michael Todd & Co., Inc., Signs	1,255.96
Toft Sand & Gravel Co., Resurfacing Gravel	33.75
Town of Rowan, Water	7.50
Starnar R. Trowbridge, General Maintenance	888.22
Vivian Equipment Co., Inc., Parts & labor	5.70
W. S. Dicky Clay Mfg., Co., Sewer pipe	162.90
Wheeler Lumber Bridge & Supply General supplies	39.60
Wright County Rural Elictric, Lights	15.66
J. P. Zander, General Maintenance	103.50
Zep Manufacturing Company, Maintenance Shop supplies	135.40
Secondary Road Payroll, Ending May 31, 1967	
James Adams, Labor	222.75
Art S. Anderson, Labor	222.75
Roe Armour, Labor	222.75
Don Arne, Labor	223.25
George Babcock, Labor	222.75
Robert Bloxham, Labor	227.70
Melvin Brinkman, Labor	226.85
Bert Boyington, Labor	222.75
Alvin L. Caquelin, Labor	222.75
Tilman Carlson, Labor	222.75
Earl Cronk, Labor	227.25
Oliver Egesdal, Labor	222.75
John A. Foust, Labor	222.75
Douglas Freeman, Labor	222.75
Merle Gunderson, Labor	222.75
Cleatis Harty, Labor	222.75
James Howieson, Labor	222.75
Ernest Lester, Labor	225.25
William Madison, Labor	222.75
Manley Orvick, Labor	222.75
Alvin L. Root, Labor	222.75
Vincent Saccento, Labor	222.75
Sander Schnell, Labor	223.35
Truman K. Skrovig, Labor	222.75
Alfred Stadtlander, Labor	222.75
George Stupka, Labor	222.75
Oscar Toftee, Labor	232.65
Harold Vanness, Labor	222.75
Dale Wray, Labor	222.75
Wright County Engineer's Office Payroll, Ending May 31, 1967	1,831.69

CONSTRUCTION FUND

D. E. Blake & Evelyn Blake, Right of way, Project No. S-2997	651.88
Earl Ferries Nurservy, Delivery & planting Honeysuckle (Palmer farm)	109.50
Clarence L. Kastler, Verne H. Kastler, Bernice Odette Kastler, Robt. Keith Kastler, Edward Gale Kastler, Right of way, Project No. S-2997	1,226.89
Clarence L. Kastler, Verne H. Kastler, Robert Keith Kastler, Edward Gale Kastler Right of way, Project S-2997	379.48
Howard R. Mikel & John V. Mikel, Right of Way, Project No. S-2997	278.55
Martha Jane Klockman, Right of way, Project No. S-2997	758.63
People's Bank of Bloomington, Right of way, Project No. S-2997	613.05
Western Engineering Co., Asphaltic Concrete Resurfacing, Project No. LT-852, LT-444, LT-825, LT-576, L-367	116,285.07

POOR FUND

American Public Welfare Assn. Agency membership 6-1-67 to 6-1-68	35.00
L. A. Bascom, Supplemental nursing care	100.00
Bel Chris Manor, Supplemental nursing care	120.00
A. R. Blomquist, Haircut	1.50
Brauman's Refrigeration, Labor & repair at County Home	7.50
Mrs. J. R. Carter, Supplemental nursing care	8.00
Child Welfare League of American, Welfare office supplies	3.25
The Dodge House, Inc., Care & keep	55.00
Eagle Grove Eagle, Subscription to paper 5-1-67 to 5-1-68	4.00
Maureen Elston, Extra help in welfare office	40.62
Fareway Store, Groceries	71.96
Family Service Assn. of America Welfare office supplies & subscription	8.90
R. L. Gorrell, M.D., Medical	5.00
Dale Harding M.D., Medical	20.35
Heritage Home, Supplemental nursing care	120.00
G. B. Hogenson M.D., Medical	20.00
Mrs. Veronica Holliday, Care & keep 295.00, Telephone 9.30	304.30
Iowa Electric Light & Power, Electricity	3.23
Iowa Public Service, Electricity 27.61, Gas 18.07	45.68
Rev. M. L. Jones, Care & keep 75.00, Clothing 9.50	84.50
Kenefick's, Drugs	36.20
Key Rexall Drug, Drugs	12.00
Mrs. Oscar Ketchum, Care & keep 62.00, Trips to clinic 1.50	63.50
Koch Brothers, Welfare office supplies	12.15
Kramersmeier Drug, Drugs	56.46
Pat's Market, Groceries	24.39
Ray McDowell, Painting, papering & repairs at County Home	561.90
Nelson Ford Sales, Service on County car	22.28
Nelson Furniture, Shades for Convalescent Home	32.19
Northwestern Bell Telphone, Telephone service	70.36
Frank C. O'Hearn, Director, Provision 36.00, Drugs 28.52	64.52
Phillips Petroleum Co., Gasoline	10.30
P & G Grocery, Groceries	29.80
Bertha A. Rink, Auditing drug claims	20.00
Rotary Ann Home, Supplemental nursing care	272.00
Sisson Nursing Home, Supplemental nursing care	40.00
State Dept. of Social Welfare, Loss of Surplus Commodities	7.92
State Department of Social Welfare, Aid to Blind 124.85, Emergency Relief 312.38, ADC 1,992.44, Aid to Disabled 194.83	2,624.50
State Surety Company, Bond	5.00
A. J. R. Stueland, M.D., Medical	11.00
Taylor Rest Home, Supplemental nursing care	241.50
H. F. Whitman, P. M., Postage	30.00
Wright County Monitor, Subscription 5-1-67 to 5-1-68	3.50
Monthly payroll, Ending May 31, 1967	350.00

STATE INSTITUTIONS

A. R. Blomquist, Haircut	1.50
Dr. J. C. Erlander, Eyeglasses for patient	25.00
Edna's Nursing Home, Care & keep	126.53
Vernon R. Elston, ransporting	21.50
Griffin Rest Home, Care & keep	125.00
Dale A. Harding, M.D., Medication	17.05
Frank F. McKean, M.D., Medication	23.40
Keith Meyer, Director, Care & keep	51.68
Arthur A. Ross, Hancock County Auditor, Care & keep 110.00, Medication 9.00	119.00
Rockford Good Samariton Center Care & keep	140.00
State Comptroller, Charges for voluntary patients at Cherokee for month April 1967	1,323.47
State Sanitorium Oakdale, Care & keep	220.58
Taylor Custodial Home, Care & keep	645.00

SOLDIER'S RELIEF FUND

Bel Chris Manor, Care & keep	263.50
Redder Drug, Medical	8.49
P & G Grocery, Groceries	58.46
Herman Meinders, Rent	14.00
Dr. Alan M. Nelson, Medical	2.00
Clarion Clinic, Medical	67.70
Iowa Electric Light & Power, Electric & gas	20.08
Kenefick's Pharmacy, Medical	18.55
Kenefick Drug, Medical	1.60
Iowa Public Service Co., Electric & gas	60.64
B & W Fine Foods, Groceries	151.80
Community Memorial Hospital Medical	73.00
McGonigle & Junglen Oil Co., Fuel	12.60
Dr. Paul A. Rietz, Glasses	38.00
Halverson's Shoes, Shoes	20.39
Soldier's Relief Commission Cash allowances	107.00
Wright County Rural Electric, Electricity	12.09
Northwestern Bell Telephone, Telephone rental	7.74
Clarion Variety Store, Clothing	5.52
Gibson Products, Clothing	8.28
Iowa Public Service, Electric & gas	36.94
Brown's Grocery, Groceries	28.95
Cormany Grocery, Groceries	48.74
Farmers Co-op Company, Fuel	13.50
Vern Dewey, Rent	70.00
Town of Woolstock, Electricity	10.72
Dr. E. K. Lawry M. D., Medical	6.00
Fareway Grocery, Groceries	101.57
Cal's Super Value Grocery, Groceries	25.04
Kramersmeier Drug, Drugs	25.00
Melvin Waldon, Rent	20.00
Seneca Foundry, Inc., Grave markers	148.66
Ericksen's Super Valu, Groceries	31.11
F. B. Champlin, Per Diem, Mileage, Miscl. expense 7/66 to 7/67	326.05
Joe Gunderson, Per Diem, Mileage, Miscl. expense 8/66 to 7/67	295.30
Ted B. Hartzell, Per Diem, Mileage, Miscl. expense 7/66 to 7/67	266.59
Northwestern Bell Telephone, Telephone service	18.73

ROAD CLEARING FUND

Allan F. Bisby, Agt. Standard Oil Co., Weed spray	250.50
Road Clearing Payroll, Ending May 31, 1967	
Hobart Abbott, Labor	173.25

COUNTY MENTAL HEALTH FUND

A. R. Blomquist, Haircuts	4.50
Dale A. Harding M. D., Medical	4.00
Keith Meyer, Director, Care & keep	600.00
Mrs. Julia Minor, Care & keep	251.70
Arthur A. Ross, Hancock County Auditor, Care & keep 110.00, Medication 23.00	133.00

TUBERCULOSIS FUND

Leslie G. Classick, Testing	82.50

BANG'S DISEASE FUND

C. J. Mickelson, Vaccination 17.50, Testing 14.50	32.00
Robert L. Veach, Vaccination	69.50
Leslie G. Classick, Vaccinations 116.00, Testing 81.00	197.00

Moltion by Whyte, seconded by Weidemann, to adjourn. Motion carried.
Ed Kennedy,
Chairman

Ethel C. West,
County Auditor

THERE'S NEWS IN THE ADS

● Legal Notice

NOTICE
ADVERTISEMENT FOR BIDS

Sealed bids will be received at the office of the Auditor of Wright County, Iowa, until 10 o'clock A. M., CDST, on the 6th day of July, 1967, for the

1. Re-construction of the Main Line Open Ditch.
2. Re-construction, repairs and additions to the Tile of the Main.
3. Re-construction of the Lateral No. 2 Open Ditch.
4. Repairs to the Tile Line of Lateral No. 2.

DRAINAGE DISTRICT NO. 10 of Wright County, Iowa. The Contract Documents consisting of Plans, Specifications, Advertisement for Bids, Bid and Bond Forms, Instructon to Bidders, and related documents are now on file in the office of the County Auditor, Clarion, Iowa, and may be examined there by interested parties and at the office of the Currie Engineering Company, Webster City, Iowa.

The Contract Documents may be obtained from the Currie Engineering Company of Webster City, Iowa, upon making a deposit of $10.00, all of which will be refunded if the documents are returned in good condition within 15 days after the receiving of bids. Material Suppliers will be furnished without charge lists of quantities and specificatons for the materials they wish to quote to the bidders.

Cash or a certified check in the amount of 10% of the bid but not to exceed $10,000 drawn on a solvent Iowa bank and made payable to the County Auditor of Wright County, Iowa, must accompany each bid. All bids must be on the form furnished by the County. If a bidder receives an award and fails to execute a contract and post a bond approved by the Contracting Authority within 10 days after being notified of award, his bid security may be forfeited as liquidated damages.

Bids will be opened, read and acted upon promptly after the time set for the receiving of bids.

The successful bidder must furnish a performance bond in an amount equal to 100% of the contract price conditioned on the executing of the contract according to the conditions thereof.

The work consists of approximately the following items required for the re-construction and improvements:

Clearing and grubbing, 104 squares of brush; clearing and grubbing, 877 squares of horse weeds; clearing and grubbing, 5,180 trees 3" to 60".

Unclassified excavation, 114,000 cu. yds.; bank leveling, 10.072 miles; CMP inlets, 2,100 feet; drop inlets, 8 — 18" to 30".

Relaying 20" to 28" tile, 4,436 feet; backfill over tile in overflow ditch, 2,000 cu. yds.; 48" CMP culvert through Railroad grade; fertilizer and seed, 7.6 acres.

Junction box, 1; headwall, 1; fence removal, 670 rods; new fence, 10 rods.

The work will be started within 30 days after the execution of the contract and completed within one year.

Payments will be made to the Contractor in warrants drawing 4% interest on the basis of 80% estimates issued monthly.

By virtue of statutory authority a preference will be given to products and provisions grown and coal produced within the State of Iowa and to Iowa domestic labor.

The work will be awarded in its entirety to one bidder.

The Contracting Authority reserves the right to hold the bid security on the two lowest bidders for 15 days and to waive informalities and to reject any or all bids.

Published upon order of the Board of Supervisors of Wright County, Iowa, on June 5, 1967.
(SEAL)

Wright County, Iowa
Ethel C. West
County Auditor 3812

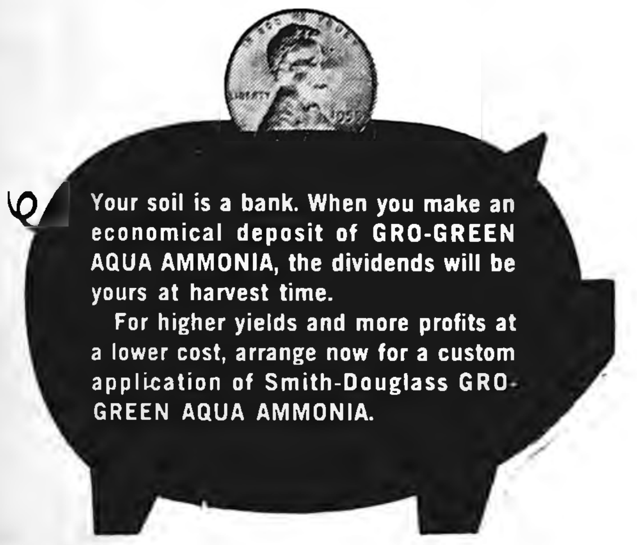

A CUSTOM APPLICATION OF
SMITH-DOUGLASS
GRO-GREEN.
AQUA AMMONIA
IS LIKE MONEY IN THE BANK!

Your soil is a bank. When you make an economical deposit of GRO-GREEN AQUA AMMONIA, the dividends will be yours at harvest time.

For higher yields and more profits at a lower cost, arrange now for a custom application of Smith-Douglass GRO-GREEN AQUA AMMONIA.

FARMERS GRAIN CO.
SMITH-DOUGLASS FERTILIZER
PH. 444-2498

DURING JUNE
DAIRY MONTH
FREE
1-Lb. Belmond Butter
With Each 1 Year
New or Renewal
Subscription To The
Belmond Independent
Wright & Adjoining
Counties Only and
1 Year Only

Have You Picked
Up Your Entry Blank
For A
FREE Vacation!

Welcome National Guard

They are FREE at the Belmond Co-op Creamery or from the Belmond Dairy Routeman, Frank Pruisman.

The winners will get an all expense-paid weekend at the NEW INN on Lake Okoboji for one girl and her parents and one boy and his parents.

There are also many, many other wonderful prizes.

So get you entry blank today and put it in the KVFD-TV June Dairy month gift basket at the Creamery.

Watch KVFD-TV Fort Dodge from 5 to 5:30 p.m. for Uncle Dick's show.

DAILY HOME DELIVERY OF DAIRY PRODUCTS
PHONE 5544
BELMOND CO-OP CREAMERY

Our man with the Armed Forces

Because beer is such a favorite with service men, we brewers like to do all we can to keep its surroundings right. So USBA representatives serve as adviser members of the Armed Forces Disciplinary Control Boards throughout the country.

These men from the USBA operate hand in hand with service and civilian police, with malt beverage licensees, public boards and committees: military, civil, professional. Object: to protect those who are underage, and to insure strict observance of the law.

We're proud of the work they do.
UNITED STATES BREWERS ASSOCIATION, INC.
P.O. BOX 159, OSCEOLA, IOWA

RED CARPET SERVICE

Welcome National Guard

Welcome National Guard

HOTPOINT AUTOMATIC CIRCULAIRE

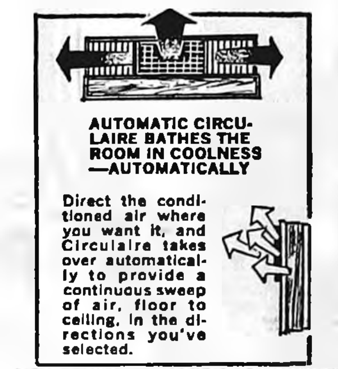

AUTOMATIC CIRCULAIRE BATHES THE ROOM IN COOLNESS —AUTOMATICALLY

Direct the conditioned air where you want it, and Circulaire takes over automatically to provide a continuous sweep of air, floor to ceiling, in the directions you've selected.

THE AIR CONDITIONER THAT GIVES YOU THE FINEST COOLING EVER!

Eliminates room hot spots and layers of warm air that collect near the ceiling.

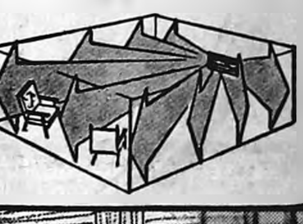

HOTPOINT
HOTPOINT SUMMER SALE
FAN
OFF
COOL
HI
LO
MASTER CONTROL

FLIP-OUT FILTER
Filter can be removed at a touch, cleaned, and then slipped easily back into position.

FILTERED AIR
Multi-cycle control gives you filtered circulation of room air.

Hotpoint
ROOM AIR CONDITIONER
AS LOW AS $2.50 Per Week

Fresh air vents, adjustable eight-position thermostat and selection of "Fan" and "Cool" cycles. Steel cabinets and all steel parts are protected against rust. Operates on 115V. 10,500 B.T.U. Model ACEC112.

MODELS AS LOW AS $99.50

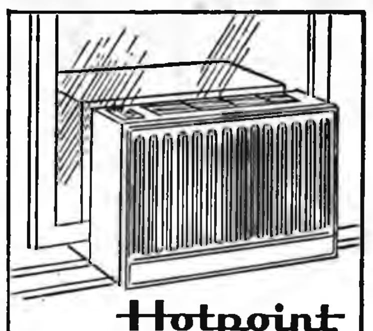

Hotpoint
U-MOUNT AIR CONDITIONER THAT. PUTS NOISE OUTSIDE
AS LOW AS $2.50 Per Week

Major sound-producing parts are in one cabinet, quiet cooling parts in another. Pull down the window between the two to seal heat and noise out—quiet coolness in. 115 V. 5,800 B.T.U. Model ACA 61

KINSETH
PLBG. & HTG.
Belmond Ph. 7421

a CONOCO pre-trip check-up
insures more fun when you travel
BERNS CONOCO SERVICE
PHONE 2266
BELMOND
Ride The Hot One
Hottest Brand Going

Welcome
National
Guard

Small food budgets go a long way here!

Welcome
National
Guard

MARIGOLD MAY'S

Ice Cream

Full
Gallon
Carton

98c

CRISCO

3 lb. tin **79c**

WILSON'S CORN KING CANNED HAM

5 lb.-can $3.99

Boyer River Bacon 59c lb

Ground Beef 3 LBS $1.39

Minute Steaks EACH 10c

BEST CUT **Beef Roast 59c lb**

CHUCK STEAK 49c lb

**Bar-B-Cue
Chicken At It's Best**

CHOPPED HAM	PORK SAUSAGE	GERMAN BOLOGNA	Smoked Sliced BEEF
69c lb	39c lb	79c lb	3 Pkgs. $1

BONELESS ROLLED RUMP OR

HEEL ROAST

79c Lb.

FOLGER'S COFFEE 3 lb.-tin $1.69

Rinso BLUE

Giant Box **69c**

Hershey Choc. Syrup 5 16-oz. $1

COMET CONES 48 Count 49c

Paper Plates 100 Count 79c

DREAM WHIP Large Box 69c

Pepsi-Cola 2-6 Packs 89c plus dep.

ICE TEA MIX pkg. 10c

Kitchen Charm **WAX PAPER Roll 23c**

Jack Sprat Oleo 5 Lbs. For $1

JUICY SWEET
WATERMELON..... 4½c lb.

Celery Hearts 39c EA

Jumbo Head LETTUCE ea. 29c

Cucumbers 2 FOR 39c

VAN CAMP'S
Pork 'N Beans

5 $1
No.-2 Cans

BAKERY SPECIALS

FRESH FROM OUR BAKERY

FRESH FROM OUR BAKERY
CHOCOLATE OR ORANGE

DONUTS

59c dz

FRESH FROM OUR BAKERY
SORRY WE RAN OUT

COFFEE CAKE

49c ea

FRESH FROM OUR BAKERY
HAMBURGER

BUNS

2 Pkgs. of 8 49c

Brown or Powdered SUGAR 2½ Lb. Bag 39

BLUE STAR POTATO CHIPS TWIN PACK 39c

WHITE OR YELLOW
Popcorn 2 Lb. Bag 29c

VAL VITA
Peaches 4 No 2½ Cans $1

WAGNER'S ORANGE
Drink 4 Qts. $1

MANDARAN SLICED
Pineapple 4 300 Cans $1

LUCKY STRIKE
Chunk Tuna 3 Cans $1

FACIAL TISSUE
Sotfex 5 FOR $1

CLIP THIS COUPON

100 FREE . . .
GIFTMASTER STAMPS

WITH $10 ORDER OR MORE
AND THIS COUPON

OFFER GOOD THRU 6/28/67

SHOP THE STORE NEAREST YOUR DOOR—YOUR BUDGET WILL THANK YOU!

WE 3 MARKETS

BELMOND
GOODELL

KANAWHA
BRITT

We Reserve The Right To Limit

ADVERTISED SPECIALS
GOOD THROUGH WED., JUNE 28, 1967

Next Thursday evening—

Plan twilight tour of test plots

The Wright County Extension Service has two demonstration plots at the Mrs. Pearl Robie farm immediately south of Clarion just east of County K. Floyd Robie is the operator and cooperating with the plots. They are to be included in a "twilight tour" under sponsorship of the extension service next Thursday evening, starting at 5:30 o'clock.

Bob Bernhardt, county extension director, reports that there are five of the herbicides most commonly used in this area plus check rows in the demonstration plot. In addition to the herbicide test plot for corn, there is a bean variety plot checking 16 different varieties of beans.

The plots will be marked, so anyone interested may observe the plots throughout the growing season. Bob urges all farmers, chemical dealers and seed dealers to visit the plots.

Among the dealers and chemical companies who have cooperated with the extension service in setting up the plots is Armour Agricultural Chemical company, Belmond.

In addition to the extension-sponsored plots, the tour will include a visit to the Lloyd Drury farm and to the experimental plots at the Hagie farm. At the Drury farm may be seen what may become a revolutionary method of planting corn — the Buffalo Tiller.

John Hagie, of Hagie Manufacturing, has set up experimental plots using many different herbicides. These products have been applied in combinations, and also at different rates, also include pre- and ferent rates, and include pre- and post-emergence herbicides.

At the end of the tour the crowd is invited to go back to the Clarion Recreation Park for a watermelon feed, furnished by the Allied Chemical company.

Dr E P Sylwester, extension weed specialist from Iowa State university, will be on hand for the tour to discuss weed control and answer questions any farmers or chemical dealers may have.

From 5:30 to 6:15 p. m. the tour will visit the Robie farm, a mile south of Clarion on County K and a quarter-mile east. At 6:30 it will arrive at the Drury farm, 5½ miles east of Clarion and a half-mile north on Highway 69 — or 6½ miles south of Belmond.

After a half-hour there, the tour will move on to the Hagie farm after assembling at 7:30 o'clock at the Hagie Manufacturing plant on the west side of Clarion. An hour will be spent at this farm, followed by adjournment to the Clarion park for discussion and questions, and free watermelon.

Should rain interfere with the tour plans, it will be postponed until the next evening.

MAY JOIN HONORS PROGRAM

Ted Berns, son of Mr. and Mrs. Gerald Berns, has been invited to join the University of Iowa Honors Program when he enrolls this fall on the Iowa City campus as a freshman. Those are invited to participate whose scores on the American College Testing Program entrance examinations indicate they will rank in the top 10 per cent of the freshman class.

CLASSIFIEDS—

FOR SALE

FOR SALE — Bicycle, Hiawatha 5-speed, nearly new. Phone 2416, David Lamfers. g39t1*

FOR RENT

FOR RENT — New Holland crimper. Ph. 8303 or 8304 after 4:00 p. m. Dave Crawford. g38t3*

FOUR ROOM semi-furnished housekeeping apartment available until September in the Kinseth Apartment Building. Contact Kinseth Heating and Plumbing. g39t2

WANTED

INTERVIEWER WANTED for part-time telephone survey work. Give phone number. Must have private line. Not a selling job. Air mail letter including education, work experience and names of references to: American Research Bureau, Field Staff Department, 7338 Baltimore Ave., College Park, Md. 20740. g39t1

WANTED TO BUY — Rocking chair, preferably overstuffed, or platform. Phone 2349. g39t1*

Cards Of Thanks

My thanks to Dr. Hruska, the nurses and nurses aides and all who extended so many kindnesses to me during my stay in Belmond Community Hospital. Ralph Jones. 39t1

We wish to thank our many friends and relatives for the cards, gifts and many things done to make our Golden Wedding open house a wonderful occasion for us. Arthur and Florence Ruka. 39t1

60 from Wright 4-H'er district camp delegates

Sixty Wright county 4-H members were attending district 4-H camp Wednesday through Friday of last week at the Methodist Camp on the south shore of Cleak Lake. These members and their chaperones were among nearly 500 4-H'ers from 10 counties in the north Iowa area attending the camp.

"The First H — Head" was the theme of the 1967 camp program. Guest speakers for the afternoon general assemblies included: Bob Lux, Charles City high school instructor, the keynote speaker on Wednesday; Mrs. Oscar Branstad, Forest City, speaker on Thursday; and Newt Draheim, Clarion lawyer, on Friday.

Spiritual speaker for the campfire Wednesday evening was Karl Killshom of Algona. Glen Thompson, Iowa State university recreation specialist, trained junior leaders to assist him with the recreation in Wednesday evening's program and the classes on Thursday morning.

Junior leaders from Wright county helping with the camp program were Ron Holmes of Goldfield and Mary Drury of Clarion.

Each morning the 4-H campers participated in special classes that included water safety, gun safety, careers, crafts and use of NIAC college recreational facilities in area. Outdoor recreation were a big part of the camp activities every afternoon until evening assembly time.

Among the 4-H'ers from this area who were delegates to the camp are Janice Waltzing, Nancy Barkema, Marlene Suntken and Mary Suntken.

PEPPY PALS DEFEATED

Last Friday evening the Belmond Community Girls softball team, coached by Jean Coulson, defeated the Pleasant Peppy Pals on the BHS diamond. It was something less than a pitchers' duel, the summer recreation team winning 18 to 12.

JEFF MAKES HONOR ROLL

Jeffrey Kessler, son of Mr. and Mrs. Dale Kessler, was one of 58 students attending Simpson college at Indianola who earned inclusion on the President's and Dean's List during the second semester by achieving grade-point averages of 3.5 or better. Jeff was a freshman this past year.

Hospital Notes

Ralph Forristall entered June 13 for medical treatment.

A June 14 medical patient was Mrs. Geeska Groen.

Mrs. Dale Fischer of Thornton and Mrs. Clair Nelson entered as medical patients June 15.

On June 16, Mrs. Nyals Sutter of Latimer and Mrs. A. K. Anderson entered as medical patients and Bruce Wendel entered for surgery.

Entering for medical treatment on June 17 was Mrs. Cecil Eliason from Kanawha.

Emil Blumer of Garner entered June 18 for medical treatment.

Entering for surgery June 19 was Barbara Sebert of Clarion. Medical patients were Mrs. Louella Larsen of Alexander and Mrs. William Stadtlander.

Hello, World

Mr. and Mrs. Mike McConville of Des Moines announce the birth of a daughter, Michelle Kay, on June 6. Local grandparents are Mr. and Mrs. Henry Johnson, the mother being the former Jean Ann Johnson.

ENROLLED AT INSTITUTE

Mrs. Doris Bateson, BHS Spanish instructor, is attending a four-week summer institute for teachers of Spanish being conducted at State College of Iowa, Cedar Falls. The institute opened this Monday and continues through July 7. It gives four semester hours of credit toward an advanced degree.

PASS BAR EXAMINATION

Among a record number of law graduates who last week passed the Iowa State Bar association's spring examination administered at the University of Iowa, Iowa City, were Clark McNeal of Belmond and Thomas Eller of Kanawha. This year 174 passed the spring examination, compared to 150 a year ago.

● Legal Notice

Iowa laws require that the residents of this area, be notified of certain legal procedures. Certain individuals, as well as groups, may have a personal interest in these notifications. Often the publication is the only public notice. To keep well informed, readers should check carefully the notices which appear in this section.

NOTICE TO BIDDERS
SEALED, FIRM BIDS ON GASOLINE, OIL, ETC.

The Secretary of the Belmond Community School District will receive sealed, firm bids on or before Monday, July 3, 1967 at 8:00 P.M. for the following: gasoline, oil and lubricating greases for the school district busses for the school year of 1967-1968

Bids will also be received at the same time for the supply of fuel oil for the 1967-1968 school year to heat the grade school at Rowan, Iowa.

Pearl B. Ubben,
Secretary
Belmond Community
School District g39t2

NOTICE

Resolution for the Destruction of Noxious Weeds.

TO ALL PROPERTY OWNERS:

Be It Resolved by the Board of Supervisors of Wright County, Iowa:

That, pursuant to the provisions of Chapter 317, Code of Iowa, 1966, it is hereby ordered:

1. That each owner and each person in the possession or control of any lands in Wright County, shall cut, burn, or otherwise destroy all noxious weeds thereon, as defined in this chapter, at such times in each year and in such manner as shall prevent said weeds from blooming or coming to maturity, shall adopt a program of weed destruction, prescribed by the Weed Commissioner, which in five years may be expected to destroy and will immediately keep under control such infestations of said noxious weeds, and shall keep said lands free from such growth of any other weeds as shall render the streets or highways adjoining said lands unsafe for public travel.

The following weeds are hereby declared to be noxious and shall be divided into two classs, namely:

A. Primary Noxious Weeds, which shall include Quack Grass, Perennial Sow Thistle, Canada Thistle, Bull Thistle, European Morning Glory or Field Bindweed, Horse Nettle, Leafy Spurge, Perennial Peppergrass, Russian Knapweed, Buckthorn and all other thistles belonging in genera of Cirsium and Carduus.

B. Secondary Noxious Weeds, shall include Butter-Print Annual, Cocklebur Annual, Wild Mustard Annual, Wild Carrot Biennial, Buckhorn Perennial, Sheep Sorrel Perennial, Sour Dock Perennial, Smooth Dock Perennial, and Puncture Vine Annual.

2. CUTTING DATES: The following dates are suggested for the first cutting or destruction of the twenty noxious weeds. Cutting to prevent seeding will not eradicate perennial weeds. Spraying is more effective and should be done two weeks earlier in every instance.

Group 1 — (May 20 to June 5) Leafy Spurge, Perennial Peppergrass, Sour Dock, Smooth Dock, Sheep Sorrel.

Group 2 — (June 1 to 15) Canada Thistle, Russian Knapweed, Buckhorn, Wild Mustard.

Group 3 — (July 1 to 15) Field Bindweek, Wild Carrot.

Group 4 — (July 1 to 15) Horse Nettle, Perennial Sow Thistle, Quack Grass, Butter-Print, Puncture Vine, Cocklebur, Bull Thistle.

June 15 to July 15 are suggested dates for mowing on highways.

3. That if the owners or persons in possession or control of any lands in Wright County fail to comply with the foregoing orders, the Weed Commissioner shall cause said weeds to be destroyed and the cost thereof, including costs of serving notice and other costs, if any, will be assessed against the real estate on which the noxious weeds are destroyed. The actual work of destruction will not be commenced until five days after the service of a notice in writing on the landowner and on the person in possession or in control of the land.

4. That the County Auditor be, and she is hereby directed to cause notice of the making and entering of the foregoing orders by on publication in each of the official newspapers of the County.

(SEAL
(SEAL)

BOARD OF SUPERVISORS OF
WRIGHT COUNTY, IOWA
By Ethel C. West
Auditor Wright County, Iowa
39t1

ON DEAN'S LIST WITH 4.0

Royce Van Gerpen, son of Mr. and Mrs. John Van Gerpen, was one of 33 juniors at Wartburg college, Waverly, named to the Dean's List for academic accomplishment during the second semester of the past school year. A 3.5 grade-point average is the minimum a student may achieve to receive this recognition. Royce outdid the large majority of the scholars in his class, being one of only six who earned 4.0 averages.

Big rig tumbled by soft shoulder

A soft shoulder spelled trouble for Earl Peterson, 35, of Fort Dodge early Monday of last week. The shoulder adjoined Highway 69-3, where the road curves past the rest area eight miles south of Belmond.

When the tractor-trailer Peterson was driving north for Ellsworth Frieght Line of Eagle Grove dipped a right front tire into the muddy strip, he lost control of the rig and it tipped across the highway and tied up traffic over the concrete for five hours.

Investigating officers Sheriff Bob Blecker, Patrolman Bill James and Ron Gearhart of the Clarion police department estimated damage to the tractor at $7,000 and to the trailer — a total loss — $2,000. Another $256 damage was done to a

Peterson suffered head laceraload of candy aboard the trailer. tions and a mild concussion and was taken to Belmond Community hospital. He was still there Tuesday afternoon, but his release was due shortly.

Meyer resigns welfare position

Wright county's board of social welfare is scouting for a new welfare director after advice from Keith Meyer that he is resigning from that post effective Aug. 15.

He plans to enroll this fall at Florida State university at Tallahassee to work toward a Master's degree in social work. He has been Wright's welfare director since July 1 of last year, following the retirement of Margaret Bailey.

Mr. Meyer is the son of Mr. and Mrs. Edwin H. Meyer of Dows.

While he has held his county position, he and his wife have been living at Goldfield. During the past year, Mrs. Meyer was a teacher in the Boone Valley Community school system at Renwick.

LLOYD'S SERVICE GIVEN STANDARD OIL CITATION

Lloyd Lerdal, proprietor of Lloyd's Standard Service, has been presented the "TOP Award" by the Standard Oil division of American Oil company, it is announced by District Manager F. W. Roos of Davenport.

The TOP program is a national effort in which Standard dealers cooperate with the company in keying up their overall service station operations for the heavy travel season, Mr. Roos explains.

The TOP Award signifies Total Overall Performance. To qualify the dealer must attain high scores for station cleanliness, attractive displays, sanitary rest rooms, trained personnel and courteous service.

Lloyd received a TOP Award to display in his station window.

MESERVEY NEWS

MRS. VERGENA PALS

ATTENDED GIRLS STATE

Marjorie Koenen, daughter of Mr. and Mrs. Herman Koenen of Meservey, was the Meservey Legion Auxiliary's delegate to the recent Hawkeye Girls State at Cedar Falls.

Mr. and Mrs. Nathan Pals visited at the Albert Pals home in Clear Lake Sunday evening.

Mr. and Mrs. Bernard Ruiter visited Sunday evening in the Engle Fekkers home in Belmond.

Mr. and Mrs. Marvin Miner and daughter Annette of Muscatine visited relatives in Meservey Sunday morning.

Mr. and Mrs. Bernard Ruiter visited Thursday evening in the Dan Kaduce home in Garner honoring Mrs. Kaduce on her birthday.

Mrs. Bob Smith and Mrs. Henry Boelman of Mason City, spent Wednesday afternoon at the Elmer Trager home.

Mr. and Mrs. J. E. Hungerford and family and Allan Hein of Osage, Mr. and Mrs. James Hemming of Thornton, and Mr. and Mrs. Robert Raecker and Greg were Sunday dinner guests of Mr. and Mrs. G. E. Raecker.

Mr. and Mrs. Louie Kaduce and family spent Sunday at the parental Lulof Kaduce and Ellis Brown homes in Thornton.

Mr. and Mrs. Donald Foss, Mr. and Mrs. Mike Ritter and son of Hampton, Mr. and Mrs. Elmer Nedved and sons of Garner, Mr. and Mrs. Merrill Jenison and family of Galt, Mr. and Mrs. Ben Smit, Mr. and Mrs. Alvin Smit and family, Mr. and Mrs. Harlan Smit and Renee and Mr. and Mrs. Edward Smit and Lori of Sheffield were supper guests at the Ernie Hayungs home in Clear Lake Sunday honoring Ben Smit on Father's Day.

Guests at the Dan Schmidt home on Father's Day were, Mr. and Mrs. Roman Johnson and girls of Alexander, Mr. and Mrs. Leonard Schmidt, Mr. and Mrs. Jack Faaborg and family and Mr. and Mrs. Herman Stadtlander

Rickey Krieger of Dubuque spent Friday evening at the Louie Kaduce home.

GRIMES CLOVER BELLES

The Grimes Cloverbelles 4-H club met at the home of LuAnn Morris on Monday, June 5th at 7:30 p.m. Seventeen members answered roll call.

Debbie Ostendorf gave a talk on "Good Main Dishes and Why." Linda Kuhlers demonstrated how to "Gear-Up for Barbecuing" and prepared the grill on which Sandy Cook demonstrated "How to Grill Hamburgers Outdoors."

Carol Vierkant gave a demonstration "How to Keep Picnic Food Safe" and Pam Slusher gave a talk on "New Temperatures for Pork Cookery".

After the leader, Mrs. Ardis Shaw, gave a demonstration on "Outdoor Barbecuing," LuAnn led the girls in playing some games. LuAnn and her mother served lunch at the conclusion of the meeting.

Sandy Cook
Reporter

Mrs. Marvin Groen and Sheila spent several days last week in the Delbert Pals home in Mason City.

Mrs. Virgil Smith and children of Waterloo, spent several days at the parental Clyde Smith home.

Mr. and Mrs. Charley Waddingham were Thursday afternoon and supper guests at the George Grosz home in Mason City.

Sunday afternoon visitors at the Charley Waddingham here were Mr. and Mrs. George Grosz of Mason City, Mr. and Mrs. Elmer Pals of Thornton, Mrs. Larry Pals and baby and Mr. and Mrs. Wayne Waddingham and Alan.

Mr. and Mrs. Dean Pruisman and sons of Hampton, visited Monday evening in the Onno J. Suntken home.

Mr. and Mrs. John Yakel and Johnny of Chicago, Ill., and Mr. and Mrs. Ed Passehl of Hampton were dinner guests at the Jake Pals home Wednesday.

Mr. and Mrs. Walter Schmidt and Mike of Alexander, Mrs. Kermit Stille of Thornton and Mr. and Mrs. Merlin Ruiter and family were Father's Day dinner guests at the Jake Pals home.

Rev. and Mrs. Albert Mass and family of Cedar Falls were Friday afternoon visitors at the parental Herman Kuhlers home.

Carl and Chris Rankin of Henning, Minn., spent Friday visiting in the Harm Groen home.

LIONS PLAN SNACK SUPPER

Meservey Lions club will hold a snack supper Wednesday of next week, serving from 5:00 to 8:00 p. m.

REFORMED CHURCH

Rev. Peter Yff, Pastor

Thursday:

7:30 p. m. — Mid-week Bible studies.

Sunday:

9:30 a. m. — Morning worship.
10:45 a. m. — Church school.
7:30 p. m. — Evening service.

E.U.B. CHURCH

Rev. Clive Cook, Pastor

Sunday:

9:30 a. m. — Sunday school.
10:30 a. m. — Morning worship.

Youth who are attending church camp at Cedar Falls are: LuAnn Morris, Sandy Cook, Roxie Ruiter, Jody Lage, Patty Dirks, Pam Slusher, Marsha Morris, Peggy Faaborg, Douglas Halfpap, Brian Nissen, Mickey Krietlow, and Randy Ruiter. They will return on Saturday.

Miscellaneous briday shower honors Rose Ann Floden

A miscellaneous bridal shower was held Saturday afternoon at the First Reformed church honoring Rose Ann Floden of Rock Island, Ill.

A short program was presented, after which the bride-to-be opened her gifts. Lunch was served by the committee.

Rose Ann and her mother, Mrs. Earl Floden arrived in Meservey Saturday morning from Rock Island. They are former residents of Meservey.

Mr. and Mrs. Vernon Steenhard returned home Tuesday evening after spending from Sunday through Tuesday attending the Farmers Regional Co-op convention held at Vacation Village, Lake Okoboji.

Mr. and Mrs. Herman Stadtlander, with Mrs. Gary Stadtlander and son Torey of Thornton, were Sunday evening visitors at the Roman Johnson home at Alexander.

Sunday dinner guests at the Nathan Pals home were Mr. and Mrs. Lavine Peter and Mr. and Mrs. Cecil Peter and family of Sheffield, Lori Pals accompanied the Cecil Peter family home for a few days' visit.

Mr. and Mrs. Eldon Zieman and children of Hampton were callers at the Mabel Zieman home Sunday afternoon.

Mr. and Mrs. Bud Barkema and family of Belmond, visited at the Jack Faaborg home Tuesday evening.

Mr. and Mrs. Bernard Ruiter spent Wednesday evening at the Robert Hinman home at Goodell.

Mrs. Marie Gruis and Jessie were Sunday dinner guests of Mr. and Mrs. John Albers at Swaledale.

Mrs. Katherine Christensen of Mason City spent Sunday at the Bernie Vierkant home.

Wednesday afternoon Mrs. Alma Hopkey, Mrs. Leland Koenen, Mrs. Engelard Steenhard and Mrs. Duane Van Horn and children of Humboldt drove to Garner, where they visited in the David Klang home.

Guests at the John R. Schmidt home on Father's day were: Mrs. Arlene Kaldenberg of Iowa Falls, Gail Bertilsen of Phoenix, Ariz., Adrian Bertilsen of Dows, Mr. and Mrs. Ralph Schmidt and family and Mr. and Mrs. Marvin Groen and Sheila.

Marvin Thompson honored Monday on his birthday

Mrs. Vergena Pals and Jim were guests in the Marvin Thompson home at Belmond Monday evening honoring Marvin on his birthday. Other guests present were Mr. and Mrs. Albert Sturm and sons, Mr. and Mrs. Emory Thompson, and Mr. and Mrs. Harold Thompson and family all of Belmond.

Mr. and Mrs. Vernon Steenhard attended the five-year class reunion of the Ruthven senior class held at Spencer Saturday evening.

Mr. and Mrs. Dick Nordman and daughter Sara of Ames spent Sunday afternoon in the parental Vic Nordman home.

Mr. and Mrs. Don Dirks and children returned to their home in Chicago, Ill., Friday after spending the past week visiting relatives and friends here. En route home they also visited with their grandparents, Mr. and Mrs. Paul Harris in Clarksville.

Mr. and Mrs. Harm Groen visited relatives in the Reikes Rankin home in Britt Wednesday evening.

Sunday guests at the Fred Weide home were Mr. and Mrs. Jerry Weide and family of Nora Springs, Mr. and Mrs. Gary Weide and son of Hampton, Larry Weide of Mason City, and Mirian Eastman of Clear Lake.

AN AUGUST WEDDING is planned by Roberta Pauline Hiddleston, whose engagement is announced by her parents, Mr. and Mrs. Chester C. Hiddleston. She will marry Frederick M. Hepburn, formerly of Atlantic. Miss Hiddleston, a graduate of Northwest Missouri State college at Maryville, has been teaching since February at North Kansas (Mo.) High school. Her fiance is a science teach at Diagonal and was a 1963 graduate of Northwest State. The couple will wed Aug. 12 at the First Methodist church in Atlantic.

LINCOLN CRUSADE BROUGHT IN PROCEEDS TOTALING $141

In last week's story on 1967 Cancer Crusade proceeds from towns and townships in Wright county, the campaign total from Lincoln township was inadvertantly omitted. With John Lager, Jr., as drive chairman, Lincoln gave a total of $141.77.

Mrs. Roger Keppers of Clarion, who was Crusade chairman, advises that another new director has been added to the board of the Wright county chapter of the American Cancer Society. He is Richard Stevens, who was co-chairman of the Crusade in Eagle Grove.

DEGREE TO TOM STEVENS

Tom Stevens, son of Mr. and Mrs. Lloyd Stevens, Friday before last was a graduate of Mankato (Minn.) State college as 734 degrees were conferred at the annual spring commencement program. He received a Bachelor of Science degree in elementary education. Tom will be teaching science and mathematics in the upper elementary grades in the Waverly-Shell Rock School system this fall.

● Sewer tax—

(Continued from page 1)

maining bonds are paid off in early fall of 1971?

It will still be necessary to raise sufficient funds via this tax to pay for the sewage plant's operation; so there is no possibility that it can be wholly eliminated.

Also, when all the bonds have been retired the sewage treatment plant will be nearly 20 years old and it is entirely possible that by that time replacement of some parts and equipment may begin to be necessary.

On the other hand, some very major improvements in the water plant are imminently necessary — and a story regarding them will be forthcoming in The Independent soon. To pay for these improvements, comments the city clerk, a raise in basic water rates will be inevitable.

But with the need for sewer rental tax revenue reduced, the city fathers are hopeful that the water plant improvements can be financed without any raise in present quarterly charges for water.

Had not the sewer rental tax been used as efficiently as it has been, a boost over the present level of water plus sewer rental charges would almost certainly have been necessary to pay for the water plant improvements.

Bruce Hill sent back to Eldora

Bruce Hill, 16, was taken into custody by Sheriff Bob Blecker on Tuesday of last week and on Friday returned by Parole Officer Richard Pettigrew to the Eldora state training school for violation of parole. The revocation of parole was prompted by the theft of two bicycles from the Luick Memorial Swimming Pool grounds early this month.

No action was taken against Hill's companion, as he has not chalked up a record of delinquency corresponding to that of Hill, who had been committed to Eldora earlier this year after involvement in a number of scrapes.

They were reported by a witness to have taken the bikes; but when Officer Jerry Lanigan summoned Deputy Sheriff Bob Shaw to question them they denied having done so.

Shaw suggested he did not believe them, and that the bikes had better be left at the city hall by 6:00 p. m. They were.

A considerable amount of damage had been done to one of the bikes — a practically new one.

Wright now lags behind its quota in buying bonds

Wright county for the first time since the start of this year slipped in April behind the pace necessary for it to attain its quota in U. S. saving bonds purchases for 1967. Residents bought bonds in the amount of $40,615 during the month, making Wright's four-month total $247,224.

This represented only 30 per cent of quota for the first third of the year, whereas the state as a whole had attained 32 per cent of the Iowa quota.

Only two counties adjoining Wright were "on schedule" or better for the first four months. They were Kossuth, with 44 per cent on purchases that came to $342,230, and Franklin, which had achieved 42 per cent of its quota on purchases totalling $207,275.

Humboldt matched Wright's quota pace with 30 per cent on $189,743 worth of bonds bought. All other neighboring counties did less well through April than Wright had:

Hardin, 28 per cent on $277,855 in bonds; Webster, 26 per cent on a $496,212 total; Cerro Gordo and Hamilton each 25 per cent on respective totals of $358,918 and $216,602; and Hancock 22 per cent on $154,577.

E. F. Bisbey of Clarion, Wright's volunteer bonds chairman, urges, "If you have not yet signed up to purchase the new Freedom Shares where you work or where you bank, I urge you to do so.

"This new security which went on sale May 1 is a very good investment and your purchases will help support our servicemen in Vietnam."

● Belmond Locals

Mr. and Mrs. William Pfalzgraf of Panorama City, Calif., are spending a two-weeks vacation with Mr. and Mrs. Ralph Jenison. Mrs. Pfalzgraf is Mr. Jenison's daughter.

Mr. and Mrs. Jerry Jordan and Cindy of Albuquerque, N. M., are visiting her mother, Mrs. Ella Wessels.

Mr. and Mrs. H. J. Johnson spent Father's Day in the Robert Jenison home at Cedar Falls. The occasion was also the celebrating the first birthday of Troy Johnson, son of Mr. and Mrs. Terry Johnson of Ankeny, who were guests in the Jenison home.

THERES NEWS IN THE ADS

How Is Your Supply Of...

- ENVELOPES
- OFFICE FORMS
- REGISTER FORMS
- SALES BOOKS
- BUSINESS CARDS
- POSTAL CARDS
- STATEMENTS
- BROCHURES
- CHECKS
- PERSONAL STATIONERY
- RECEIPT BOOKS
- TICKETS
- LABELS
- CIRCULARS

For Any Kind Of PRINTING
CONTACT THE
Belmond Independent
PHONE 2331

BRIDES...
To Be
We Think We Have
The Finest Selection
Of Wedding Stationery
To Be Seen Any Place
● ● ●
We Welcome The Opportunity
To Invite You To Take A Look!
● ● ●
It Is A Complete Selection
Of Everything "In Paper" That
You Need For Your Wedding

(P.S. FREE SUBSCRIPTION TO THE BELMOND INDEPENDENT FOR YOUR ORDER OF WEDDING INVITATIONS OR ANNOUNCEMENTS.)

The Belmond Independent
"Heart of This Four County Trade Area"

GOODELL NEWS

MRS. TOM REVLAND — PH. 5-8921

BRUNES TO OBSERVE 50TH ANNIVERSARY ON COMING TUESDAY

On Tuesday of next week, Mr. and Mrs. Herman Brunes will observe their Golden Wedding anniversary. Herman Brunes and Anna Rust were married on that date — June 27 — in 1917 at the rural home of the bride's parents, Mr. and Mrs. Harm Rust.

Following their marriage they spent three years at Ortonville, Minn., then returning to a family farm near Goodell and they have lived in this community for all the 47 years that have passed since then.

They have three daughters: Ethel of Belmond, Belva and Canoga Park, Calif., and Annalee of Des Moines; also a son Stanton. The latter and his wife Helen, who also farm near Goodell, have three sons, Steven, Don and Kevin.

The Brunes plan no open house in conjunction with their anniversary.

Dale Brede was a guest Sunday in the home of Floyd Fiero at Garner. Dale also visited a friend, Pete Harsen who is visiting here from Arizona.

Mr. and Mrs. Dale Brede were among guests present at a family get-together held in the home of Mrs. Brede's parents Mr. and Mrs. Owen Nuehring, Klemme. Other guests were Mrs. Art Kemp and Mrs. Jerry Kemp and Todd, Clarfield, S. D., Mr. and Mrs. Kenneth Van Nurden, Chatfield, Minn., and Mr. and Mrs. Norman Eckes and son of Long Prairie, Minn.

A2/c Dean Burk arrives home for five-day leave

A2/c Dean Burk arrived home Sunday to spend a five-day leave with his parents, Mr. and Mrs. Gerald Burk. Dean flew a private plane to the Mason City Airport. He is also working toward his commercial pilot's license. Dean is stationed at Albuquerque, N. M. Sunday evening, Gerald's parents, Mr. and Mrs. Wilmer Burk, Belmond, Mr. and Mrs. Kay Burk, Lisa and Steven, Garner, Earl Lemke, Klemme, and Tommy Burk, Goodell were supper guests. Tommy's parents, Mr. and Mrs. Donald Burk called later in the evening.

Mr. and Mrs. Lawrence Christie and June of Marble Rock were supper guests in the home of Lawrence's mother, Mrs. Ione Christie, Saturday evening.

Mrs. Enno Suntken of Alexander and Mr. and Mrs. Nico Waage enjoyed Sunday dinner in the Donald Suntken home.

Mr. and Mrs. Leonard Anderson and family were guests in the Jack Lansing home at Mason City Friday evening to celebrate Mrs. Lansing's birthday. Mrs. Lansing is Mrs. Anderson's sister.

Mr. and Mrs. Walter Boller were Sunday evening supper guests of the Don Nolans of Waterloo at the Green Meadow Trailer Park, Clear Lake.

Mr. and Mrs. Jim Trees and family of Clear Lake, called Monday at the Robert McNutt home to visit the Gene McNutt family. On Tuesday morning Mr. and Mrs. Byron Heginger and family of Sheffield visited in the McNutt home to see Gene and his family.

Arthur Rukas celebrate 50th wedding anniversary

Mr. and Mrs. Arthur Ruka were honored with a belated Golden Wedding open house Sunday. Hosts were their children and their spouses, Mr. and Mrs. Merle Ruka of Belmond, Mr. and Mrs. Lyle Ruka of Boulder, Colo., and Mr. and Mrs. Donald (Eleanor) Abbas of Kanawha.

Out-of-town guests were present from Belmond, Klemme, Garner, Britt, Corwith, Kanawha, Clear Lake, Mason City, Latimer, Rowan, Dows, Clarion, New Hampton, Reinbeck, Holstein, Des Moines and Estherville.

Out-of-state guests came from Minnesota, California, Colorado and Texas.

Approxiamately 225 guests attended.

GOODELL EUB CHURCH

Rev. Donald Thompson, Minister

Youth Fellowship meets every 2nd and 4th Thursday of each month.

Wednesday:
7:30 p. m. — Choir practice.
Sunday:
10:00 a. m. — Sunday school.
11:00 a. m. — Worship service.

ST. MARY'S CHURCH

Rev. R. A. Ormsby, Pastor

Confession before early Mass.

Early Mass at 8:00 a. m. on the second and fourth Sundays of the month.

Late Mass at 10:00 a. m. on the first, third and fifth Sundays of the month.

Gene McNutt has Mariner V role

Mr. and Mrs. Gene McNutt returned from Cape Kennedy, Fla., Thursday of last week. Mr. and Mrs. Gerald Hoode, Gayle and Kathleen McNutt met them at the airport in Des Moines. They spent from Sunday afternoon until Tuesday with Gene's parents, the Robert McNutts, at Goodell. They have returned to their home in Camarillo, Calif.

Gene, who is an electronics engineer for Packard Bell Electronics, represented the University of Colorado in the Mariner V science area and had spent the past seven weeks at Cape Kennedy observing the preparation for the launching of Mariner V to Venus.

Mr. and Mrs. Merle Peterson, Kevin and Julie of Waverly visited Saturday evening in the home of Mrs. Peterson's father, Henry Nolte.

Mr. and Mrs. Robert Wenzel of Alexander visited Friday evening in the Don Suntken home.

Cindy Lowenberg spent the weekend with her parents, Mr. and Mrs. Merlin Lowenberg. Cindy will be working in Fort Dodge for the summer.

Overnight guests in the Merlin Lowenberg home Wednesday evening were Cindy Peterson and Rita Robbins in honor of the twelfth birthday of the Lowenbergs' daughter Jolene.

Lowell Lien honored Sunday at William Sheriff home

Mr. and Mrs. William Sheriff entertained guests in their home Sunday evening in honor of their nephew, Lowell Lein, son of Mr. and Mrs. Arlon Lien of Klemme.

Lowell is spending a 10-day leave from Fort Campbell, Ky., where he finished his basic Army training. After his leave he will go to Fort Monmouth, N. J.

Guests present were Audrey Schoenwetter and David Lein of Klemme, Kenneth Lien, Danny and Mary Thompson, Ronnie Sheriff and Dorothy Peterson of Mason City, and Sharon Sandry, Mr. and Mrs. Wayne Lein and Janine and Wayne Mason.

Clara and Stella Olson and Mrs. Thea Miller and son Leo of Des Moines visited in the home of their brother O. S. Olson on Saturday.

Mr. and Mrs. Jack Myers, their son Jim and daughters Janet and Mrs. Dick Kelly of Estherville spent Father's Day with their father and grandfather, O. W. Myers.

Mrs. Tillie Berhow enjoyed Sunday dinner in the home of her sister, Mrs. Andrew Heggen and family, Kanawha.

Mrs. James Eagelston and daughter Drucilla of Carmichael, Calif., and another daughter Mrs. Edwin Enzler of Ukiah, Calif. are spending a few weeks with their parents and grandparents, Mr. and Mrs. Dan Miller. They arrived from California Saturday afternoon.

Guests at the Walt Boller home at Touristville, Clear Lake, over the weekend were the Don Nolan family and Judy of Waterloo, the Don Boutelles of Kensett, the Carl Greens of Goodell and the Jan Green family of Forest City.

Mr. and Mrs. Merlin Lowenberg and family were Thursday evening guests in the Alvin Huinker home at Garner.

NOTICE

TO OUR

Farmer Customers!

EFFECTIVE JULY 1st

This Elevator Will

BE CLOSED

Every Sat. Afternoon

Until September 1st

Farmers Grain

COMPANY

Family reunion held at Lauretz Peterson home

Mr. and Mrs. Lauretz Peterson entertained guests in their home Sunday for the reunion of Mrs. Peterson's family. Guests were Mr. and Mrs. Ed Eisenhauer and Nancy, Chicago, Ill., and Emil Peterson, also of Chicago, Mr. and Mrs. Arthur Peterson and Jean Ann of Eagle Grove, Mr. and Mrs. Merle Peterson and family of Waverly, Mr. and Mrs. Sanford Severson of Belmond, and Mr. and Mrs. Roland Peterson, Garner. Evening callers were Mr. and Mrs. Frederick Bell and family of Klemme.

Mr. and Mrs. Merle Newton and Shelley of Fort Dodge were guests Friday evening in the Merlin Lowenberg home. Mrs. Lowenberg and Mrs. Newton are sisters.

Mrs. Irving Tate and Kent of Faribault, Minn., arrived Sunday morning to spend a few days with her mother, Mrs. Jess Anderson. They attended the Anderson family reunion, Eagle Grove, in the afternoon. Monday they went to the Grotto at West Bend.

Mr. and Mrs. Harvey Boller of Charles City and Mr. and Mrs. Richard Rust and family of Mason City were Saturday evening guests in the Bill Boller home. Later callers that evening were Mr. and Mrs. Lawrence Christie and Jane of Marble Rock.

HOME AFTER SURGERY

Mrs. George Lieuwen returned home Saturday after having undergone back surgery at St. Joseph Mercy hospital in Mason City.

Mr. and Mrs. Arthur Lowenberg, accompanied by Mrs. Lowenberg's sister, Mrs. Bridget Smith of Algona, attended the wedding Saturday of their niece Janette Brennon to Richard Jorgenson at Estherville. Mrs. Jorgenson taught school in Garner.

Mr. and Mrs. Bill Brisbin were supper and overnight guests Tuesday evening of last week in the home of Mrs. Brisbin's brother-in-law and sister Mr. and Mrs. Bill Boller.

Mr. and Mrs. Dale Van Noy, Roxie and Robin, Faribault, Minn., called Sunday evening in the O. S. Olson home. The Van Noys had spent the day visiting relatives in Rowan.

Mr. and Mrs. Merlin Lowenberg and family spent Saturday evening in the home of Mrs. Lowenberg's mother, Mrs. Fred Weiland, Britt.

Guests in the Earl Bachman home Sunday evening were Mr. and Mrs. Dennis Vanness, Alexander, Mr. and Mrs. Jerry Modderman, Latimer and Mr. and Mrs. Jerry Stokesbury and Steven of Mason City.

Mr. and Mrs. Roger Blickendefer and Mrs. Agnes Blickendefer, all of Charles City, were guests in the home of the latter's sister, Mrs. Ione Christie, Sunday. They visited in the Wayne Stille home later in the afternoon. Mrs. Blickendefer as spending a few days with her sister here. Mrs. Christie and her sister left Monday to spend a few days with another sister Mrs. Martin Burrs at Kanawha.

Sunday afternoon Mr. and Mrs. Wayne Grieman and family, Garner, visited with Mrs. Greiman's parents, Mr. and Mrs. Harvey Harberts.

Mr. and Mrs. Bill Boller visited Bill's aunt Mrs. Carrie Hughes at the Lake Rest Home in Clear Lake, Sunday.

Mr. and Mrs. Robert Fieseler of Ruthven were weekend guests in the home of Mrs. Fieseler's sister Mrs. Merlin Hanson and family.

Mrs. Gayle Thompson and Daryl of Mason City were Sunday afternoon visitors in the home of her sister Mrs. Ed Halfpop and family.

Mr. and Mrs. Raymond Cline attended the Golden Wedding Anniversary of Mr. and Mrs. Fred Urbatsch at Manly Sunday evening.

Roy Maertens, his bride-to-be, Joan Hanson, Shirley Maertens and her friend, Rick McGonigal, all of Minneapolis spent the weekend in the home of Roy and Shirley's parents, Mr. and Mrs. Abel Heitland. On Sunday they all visited in the home of the Heitland's son Bill Maertens and family of Nora Springs for a picnic dinner.

● Belmond Locals

Mrs. Kenet Ginapp and Bob visited Friday evening in the Larry Neal home at Garner.

C. M. Sgt. Carl W. Gerberich and family of Colorado Springs, Colo., left Monday after a week's visit with his parents, Mr. and Mrs. William Grimes.

Mrs. Palma Hanson is spending this week with relatives at Forest City.

Mr. and Mrs. Steve Krpan of Des Moines visited Sunday in the Henry Nuehring home.

Mr. and Mrs. Bob Wheeler and family of Des Moines visited Mr. and Mrs. William Grimes on Sunday.

Mr. and Mrs. Glenn Baker spent Friday and Saturday at the John A. Warren home in Des Moines. They visited with Mrs. Baker's sister, Mrs. John Warren of Bayard who is a patient at the Methodist hospital.

Mr. and Mrs. Archie Lee spent the weekend with Mr. and Mrs. Leo Weinheimer at Greenfield.

Mr. and Mrs. Ed Riggs of Caldwell, Ark., left Monday after spending a month as guests of her brother and wife, Mr. and Mrs. Ralph Jones and with other relatives in this vicinity.

—JUST LISTED—

BUY OR TRADE

One Bedroom home 2 blocks from Main Street on large Corner. lot. Some storm damage —Buy as is for only $2,500 . . . May assume large loan with monthly payments of only $30. Lot is worth the price alone.

$2,500

Flanagan Agency

PHONE 2391 PHONE 2414

CHURCHES

CALVARY BAPTIST CHURCH

Louis H. Miller, Pastor

Sunday:
9:30 a. m. — Sunday school.
10:30 a. m. — Morning worship.
7:15 p. m. — Young people's hour.
8:00 p. m. — Evening worship.
Thursday:
8:00 p. m. — Bible study and prayer.

BELMOND BIBLE CHURCH

Robert Allen, Pastor

Thursday:
7:30 p. m. — Prayer service.
8:30 p. m. — Choir rehearsal.
Sunday:
9:30 a. m. — Sunday school.
10:30 a. m. — Worship service.
6:30 p. m. — Training hour.
7:30 p. m. — Evening service.

ST. FRANCIS CHURCH

Rev. R. A. Ormsby, Pastor

Early Mass at 8:00 a. m. on the first, third and fifth Sundays of the month.

Late Mass at 10:00 a. m. on the second and fourth Sundays of the month.

Confession Saturday at 4:00 to 5:00 and 7:00 to 8:00 p. m.

ST. JOHN LUTHERAN CHURCH ALC

Leo H. Andersen, Pastor
Mrs. Warren Thompson, S. S. Supt.

Thursday:
7:30 p. m. — Sunday school staff.
Sunday:
9:00 a. m. — Sunday school, youth class, Bible class.
10:00 a. m. — Worship service.

CONGREGATIONAL CHURCH (The United Church of Christ)

Rev. J. Samuel Shelby, Minister

Sunday:

9:30 a. m. — Morning worship, fifth Sunday after Trinity; sermon by the minister, "He Calls Us into His Church," on the occasion of the tenth anniversary of the United Church of Christ; and sacrament of baptism.

Everyone is welcome at our services.

The minister is available for personal counseling by appointment.

BETHANY REFORMED CHURCH

James E. Rozendaal, Pastor

Our Sunday services are broadcast locally, 880 kc. on your dial.

Sunday:

9:30 a. m. — Morning worship. The Lord's Supper will be observed.

10:40 a. m. — Church school.

7:30 p. m. — Evening praise. sermon title: "To live or not to live" Philippians 1:21.

"A man who does not **live up** to his ideals must **live with** a guilty conscience."

ST. OLAF AND TRINITY LUTHERAN CHURCHES

O. Laaveg, Pastor

TRINITY

Thursday:
2:00 p. m. — Dorcas sewing guild Hostess: Mrs. Althea Nodland.
Saturday:
5:30 p. m. — Jr. League picnic at shelter house.
Sunday:
11:00 a. m. — Worship service.
Wednesday:
8:00 p. m. — Bible and prayer hour.
Thursday June 29:
7:30 p. m. — Family Night sponsored by ALCW.

ST. OLAF

Thursday:
8:00 p. m. — Bible and prayer hour.
Saturday:
5:30 p. m. — Jr. League picnic at shelter house.
Sunday:
9:30 a. m. — Worship service.
Thursday June 29:
7:30 p. m. — Family Night sponsored by ALCW.

IMMANUEL REFORMED CHURCH

Rev. R. Vander Schaaf, Pastor

Sunday:

9:30 a. m. — Morning worship sermon topic: "The Blood of Christ".

7:30 p. m. — Evening service sermon topic: "Traveling the Shortest, Longest Road".

Thought Gem: "Growing old is no cause for hysteria. The rose bush does not scream when the petals begin to fall."

METHODIST CHURCH

Rev. M. L. Jones, Pastor

Sunday:
9:15 a. m. — Sunday school.
10:30 a. m. — Worship service.

● Belmond Locals

Mrs. Henrietta Wilkins had as surprise visitors Sunday afternoon her sister, Mrs. Martha Bachman of Ventura, accompanied by Mrs. Bob Bachman and Kathy of Orland, Calif. The latter Mrs. Bachman, the former Dorothy Sheller of Belmond, had been called to Kansas by the death of her father, Minor Sheller, who left Belmond a number of years ago.

Mr. and Mrs. Ralph Jones and Mr. and Mrs. "Shorty" Klinefelter and children returned home Thursday of last week, after spending a week in northern Minnesota fishing.

Mrs. Kenet Ginapp and sons spent Sunday in the Lewis Bell home at Alexander.

Boys' ball teams pick their names, captains

Don Hoppel, director of the boys' summer recreation program, reports that captains were elected and names chosen Monday afternoon by the teams that will be playing in the three leagues. A story elsewhere in this issue, which lists the various teams' personnel, identified the teams only by number.

According to those numbers, names and co-captains were picked as follows:

T-Ball league — Team 1, Dodgers, Co-Captains Dalon Obrecht and Brian Eekhoff; Team 2, Giants, Craig Patterson and Tad Gabrielson; Team 3, Cubs, Scott Hickman anda Dennis Lowenberg; Team 4, Twins, Randy Elphic and Ricky Summers.

Peewee league — Team 1, Panthers, Doug Lowenberg and Brian McVey; Team 2, MoHawks, Mark Havens and Lee Laaveg; Team 3, Giants, Gerald Thompson and Greg Miland.

Midget league — Team 1, Cardinals, Darrell Bemrich and Nick Classick; Team 2, Redlegs, Fred Erdman and Jim Pollitt; Team 3, Cubs, Dave Snyder and Joey McLaughlin; Team 4, Tigers, Sam McLaughlin and Joel Laaveg.

Play began Wednesday of this week with T-Ball teams 1-4 and Peewee teams 1-3 meeting in the afternoon. Tonight at 6:00 o'clock T-Ball teams 2-3 will clash and at 6:45 Midget teams 1-4.

Schedule for the rest of this month is: June 23 — Peewees 1-2, 1:00 p. m., and Midgets 2-3, 2:00 p. m.; June 26 — T-Ball 1-3, 1:00 p. m., and Peewees 2-3, 1:45 p. m.; June 27 — T-Ball 2-4, 6:00 p. m., and Midget 1-3, 6:45 p. m.

June 28 — Peewees 1-2, 1:00 p. m., and Midgets 2-4, 2:00 p. m.; June 29 — Peewees 2-3, 6:00 p. m., and Midgets 1-2, 7:00 p. m.; June 30 — T-Ball 1-2, 1:00 p. m., and Midgets 3-4, 1:45 p. m.

—SPORTS—

Roberts, Nelson win track titles

Terry Nelson and Tim Roberts stepped back into track shoes last Saturday to compete in the senior division of the Junior Chamber of Commerce track and field meet conducted at Roosevelt Field, Mason City, and looked anything but "rusty."

Tim was one of three double winners, taking the high jump with a good leap of 5 ft. 10 in. and the broad jump with a distance of 19-4¾. Terry won the discus with a toss of 146-4 and placed second to Tim in the high jump.

Loren Bechtum of Osage was also a double winner, the North Iowa conference hurdles champ taking the highs in :15.9 and lows in :21.4.

PLEASANT PEPPY PALS

A Father-Daughter dinner was held Saturday evening at the home of Loren Kalkwarf by the Pleasant Peppy Pals 4-H club. The girls' fathers were entertained by a program that included poems, a skit and games. Boxes of homemade candy were presented to the fathers.

Regular meeting of the Peppy Pals was held following the dinner and program. The members decided to camp overnight at Beed's Lake, near Hampton, sometime in July Janice Waltzing gave a demonstration, "Table Settings."

Charlotte Kalkwarf
Reporter

● Belmond Locals

Mr. and Mrs. Tony Anonsen of Jackson, Minn., and Mrs. Alma Burke of Yankton, S. D., visited Sunday afternoon in the home of Mrs. Chester Johnson.

Mr. and Mrs. Dan Lothe of Thor brought Mrs. Chester Johnson home on Thursday afternoon of last week after a short visit with relatives there.

Dr. and Mrs. Leslie Classick and children spent the weekend in Sibley with Mr. and Mrs. Nic Christensen.

3 teams formed for girls softball

Three teams have been formed among the younger girls participating in this year's summer recreation softball program. A full slate of Tuesday and Thursday games has been drafted by Director Jean Coulson, all to start at 1:30 p. m. on the schoolgrounds diamond between Ramsay elementary and the junior high building.

Team personnel is as follows: Eagles — Lorann Dorr, Julane Jenison, Debbie Armour, JoAnn Churchouse, Diane Cooke, Susan Quigley, Annette Olson, Teresa Swenson, Pam Lowenberg, Tamera Kusian, Sondra Mennenga.

Wildcats — Vicki Anderson, Julie Packard, Teressa Harty, Nancy Sharp, Jane Hinman, Jill Steinberg, LeeAnn Stalker, Donita Kusian, Sherry Kinseth, LuAnn Korthas, Janet Anderson.

Boomerangs — Judy Harty, Lori Elphic, Toni Klinefelter, LaVonne Waage, Debbie Vanness, Bobbi Foss, Patty Smith, Terry Anderson, Carol Quigley and Karen Korthas.

First of the games was scheduled for Tuesday, pitting the Boomerangs against the Eagles. This (Thursday) afternoon, the Wilcats were to meet the Boomerangs. The remainder of the games will be as follows:

June 27, Eagles vs. Wildcats; June 29, Eagles vs. Boomerangs; July 6, Boomerangs vs. Wildcats; July 11, Wildcats vs. Eagles; July 13, Boomerangs vs. Eagles.

July 18, Eagles vs. Wildcats; July 20, Eagles vs. Boomerangs; July 25, Wildcats vs. Boomerangs: July 27, Wildcats vs. Eagles; July 31, Boomerangs vs. Wildcats.

KANAWHA NEWS

TERRY BETTEN — PH. 762-3718

CHRISTIAN REFORMED CHURCH

Rev. Frank Einfeld, Pastor

Sunday:
9:30 p. m. — Morning worship.
10:30 a. m. — Sunady school.
7:30 p. m. — Evening worship.

FIRST METHODIST CHURCH

Rev. James Russell, Pastor

Sunday:
8:45 a. m. — Sunday school.
10:00 a. m. — Morning worship.

WRIGHT CHRISTIAN REFORMED CHURCH

Dr. M. Hoogland, Supply Pastor

Sunday:
9:30 a. m. — Morning worship
10:45 a. m. — Sunday school.
7:30 p. m. — Evening worship.
Thursday:
7:30 p. m. — Young People's Society.

LUTHERAN CHURCH

Rev. Bernard Oebser, Pastor

Sunday:
8:30 a. m. — Morning worship.
No Sunday school.

Mr. and Mrs. Duane Yeakel, Greg and Randy have returned home from a vacation trip to Georgia to visit the Yeakels' son Jim, who is stationed there with the Army.

Mr. and Mrs. Tom Stuart and Lance of Clarion were Sunday visitors in the home of Mr. and Mrs. Everett Wicks.

Mr. and Mrs. Robert Harris and family observed Father's Day last Sunday at the home of E. R. Harris in Rowan.

Mr. and Mrs. Alfred Johnson a week ago Sunday traveled to Milwaukee, Wis., to visit with Mr. and Mrs. R. O. Robinson. On the way to Milwaukee they visited at the Oren Thompson home in Muscoda, Wis., and the LuVerne Thompson home in Blue River, Wis. They returned home Wednesday.

Mrs. Thomas Lundy entertained in her home Wednesday afternoon. Her guests were Mrs. Louise Haxton of Britt, Mrs. L. M. White and Mrs. Ethyl Knoll.

Miscellaneous shower honors Jayne Minear

A miscellaneous shower was held in honor of Mrs. Hal Minear (nee Jayne Wilkinson) last Friday evening. Several piano selections were played by Mrs Don Katuin as the guests arrived.

Mrs. Gladys Wilkie welcomed the guests and announced the program which consisted of:

A reading by Mrs. Wilkie, a duet by Lori and Kathy Poggie, devotions by Mrs. James Russell, readings by Martha Friedow and Terry Larson, and a piano duet by Mary and Jean Mulholland.

Jane afterward opened her gifts with Mrs. Jon Wilkinson, Terryl Larson, and Martha Friedow assisting.

Lunch was served by the committee from a tea table decorated in blue and white, the bride's chosen colors.

PRIVATE STEVEN HASTY ENDS CARPENTRY COURSE

FT. LEONARD WOOD, MO. (AHTNC) — Army Private Steven P. Hasty, 19, son of Mr. and Mrs. Grover W. Hasty, Kanawha, completed an eight-week carpentry course at Ft. Leonard Wood, Mo., June 12.

He was trained in concrete mixing and pouring, building foundations and walls and cutting windows and doors. He received extensive instruction in the use of carpentry tools.

Judy Meyer of Minneapolis, son of Mr. and Mrs. Arthur Meyer, spent the weekend at home with his parents. Jerry is employed by the Control Data corporation.

Mr. and Mrs. Harold Michelson observed Father's Day by visiting their son and his wife, Mr. and Mrs. Bernie Michelson of Garner, Saturday evening.

Mr. and Mrs. M. L. Thompson attended a family reunion picnic Sunday at Thor.

Mr. and Mrs. Henry Assink and family, Mr. and Mrs. Harold Assink and family and Mrs. Ed Assink spent Father's Day visiting with Ed Assink, who is at the West View Nursing Home in Britt.

Mr. and Mrs. Ron Eekhoff returned home after their honeymoon trip to Colordao.

Don DeLorenzo of Lowell, Mass., has been visiting in the home of Mr. and Mrs. John Brummund. Their daughter Mary and Mr. DeLorenzo are to be married Sunday.

FLOWER SHOW JULY 29TH

The annual Kanawha Women's club flower show is scheduled for July 29th. Because this is a community project, the club hopes that more will participate this year than a year ago.

Friday evening Mr. and Mrs. Adrian DeWaard entertained Mr. and Mrs. Garritt DeWaard of Titonka, Mrs. Lyda DeWaard of Woden, and Mr. and Mrs. Henry DeWaard and Janice.

Cleo Schreckengast of Mason City, Don Kristy and Margaret Brady of Goodell were guests in the Martin Burrs home Saturday afternoon.

Elaine and Irma Eliason of Corwith spent last week in the home of Mr. and Mrs. Henry Betten.

Mr. and Mrs. Henry Betten entertained Mr. and Mrs. Kenneth Schultz of Britt Sunday evening.

Sunday evening Mr. and Mrs. Chase Chapman had as guests Mr. and Mrs. Leonard Morphew and family of Eagle Grove.

Roger Christians of Iowa City, son of Mr. and Mrs. Herman Christians, is spending a few days with his parents this week.

Mr. and Mrs. Lloyd Christenson entertained the following Belmond guests at a Father's Day dinner: Mr. and Mrs. Elling Ellingston, Mr. and Mrs. Robert V. Nelson and family, Mr. and Mrs. Ray Ellingston and Arvis Ftjetland.

—Mueller Studio Photo

MR. AND MRS. DAVID LIEBERKNECHT

● ● ● ● ● ●

Diane Draper, David Lieberknecht wed at Methodist church June 2nd

Miss Diane Draper, daughter of Mr. and Mrs. Virgil Draper, became the bride of David Lieberknecht, son of Mr. and Mrs. Wilbur Lieberknecht, on Friday evening, June 2, at the Methodist church. The double-ring ceremony was performed by Rev. Maurice Jones.

Mrs. Don Cleveland, organist, played the nuptial music and accompanied Rhonda Kamm as she sang "Because" and "The Lord's Prayer," the latter as the couple knelt at the altar.

Given in marriage by her father, the bride wore a floor-length French Chantilly lace gown and a waterfall veil. She carried a white Bible decorated with streamer of white miniature roses, a gift of the groom.

Janice Draper, sister of the bride, was maid of honor. Mrs. Gary Draper, sister-in-law of the bride, and Mrs. Larry Main were bridesmaids. Their identical floor-length dresses were blue taffeta of empire waist design.

Kirk Lieberknecht, brother of the groom, served as best man. Gary Draper, brother of the bride, and Larry Main were groomsmen. They wore black tuxedoes with white carnation boutonnieres.

The flower girl was Ann Brooks and the ring-bearer Mitchell Ersland. Ann wore a white organza dress which her grandmother, Mrs. Joe Brooks, had made. The ring-bearer was attired like the other male attendants.

Candlelighters were Arlyn and Allyn Boelman, cousins of the groom. Wayne Schlichting, Arland Clark and Duane Mennenga were the ushers.

Susan Draper, sister of the bride, presided at the guest book. Gift pages were Jolene and Joan Lieberknecht, sisters of the groom, and Marcia and Patti Spitler. Bette Ammoson, Mrs. Wayne Schlichting, Mrs. Dave Abele and Claudia Voigt arranged the gifts.

The mother of the bride wore an off white, three-piece suit and the groom's mother a white dress, each with white accessories and corsages of white miniature carnations with white miniature roses.

Following the ceremony, a reception for 250 guests was held in the church parlor. Mr. and Mrs. Lloyd Gordon served as host and hostess.

The four-tiered cake was cut by Mrs. Jack Spliter and Mrs. Richard Brooks. Mrs. Larry Bubeck, sister of the groom, and Mrs. Joe Smith poured the coffee. Marilyn Draper, sister of the bride, dipped the punch.

Waitresses were Fern Meyer, Norma Watne, Sharon Cummings, Cheryl Milligan, Laurie Holmgaard and Roberta Story.

For going away, the bride wore a three-piece white suit. After a trip to Canada, the newlyweds are at home at 217 River Avenue N. in Belmond. The bride is employed at the We 3 Market and the groom is working at OK Tire Supply this summer.

Family gathering held in honor of S/Sgt. Pat Dillon

A family gathering was held Saturday at the M. H. Dillon home honoring S/Sgt. Pat Dillon who is home on a month's leave. Mr. and Mrs. Daryl Dillon and family of Hampton and Mr. and Mrs. Mike Dillon and childhen were present.

S/Sgt. Pat Dillon arrived home May 25 from Germany.

Douglas Thompson honored at dinner after confirmation

Mr. and Mrs. Chet Hill and Jane and Mr. and Mrs. Tom Hill attended confirmation services on Sunday at St. Paul's Lutheran church in Stanhope, at which Douglas Thompson was a confirmant. They were dinner guest, following the services, at the Milford Thompson home at Jewell.

COMING EVENTS

MONDAY, JUNE 26—

Grandmothers club will meet for breakfast at 8:30 a. m. at the swimming pool shelterhouse.

Rev. and Mrs. M. L. Blake and daughter, Mrs. H. O. Stith of Thor, were dinner guests Sunday in the home of Mrs. Chester Johnson.

HOMES FOR SALE

Immediate Possession

Nice 1 bedroom on West Main with new furnace, new carpet, new paint, and new roof. Take over low payment contract $4,500

Newly remodeled and redecorated large 3 bedroom on 3rd Street on large lot. All new curtains, drapes, and floor coverings included $14,250

New 2 bedroom on 3rd Street on corner lot with paving on both sides. Has carpeted living room and bedrooms and built-ins in kitchen $15,000

Very nice large 3 bedroom on paving with carpeted living room and finished basement. Financing available. MAKE AN OFFER — MUST SELL!! $17,000

New 3 bedroom home in North Belmond on paving with attached garage, carpeted living room, carpeted bedrooms, and built-in kitchen . . . $17,000

Near new 4 bedroom, split level, walk-out basement on large lot on paving in Kirkendall Addition with many fine built-in features $21,000

LOOK TODAY . . .

MOVE IN TOMORROW!!

THESE FINE HOMES ARE AVAILABLE FOR YOUR IMMEDIATE INSPECTION. PHONE FOR AN APPOINTMENT TODAY.

Flanagan Agency

PHONE 2391 PHONE 2414

EDITORIALS

Arise; for this matter belongeth unto thee: . . . be of good courage, and do it. — Ezra 10:4

Belmond "Crusaders" too generous—or just smart?

When Dorothy Steinberg and Jo Kintzi turned in their report on Belmond's giving to the 1967 Cancer Crusade a couple of weeks ago, it was accompanied by an apology that as co-chairmen of the campaign they'd unhappily seen it bring in $130 less than in 1966. We've been doing a bit of figuring on the matter and believe we can salve their disappointment.

First off, we might say that we regard it somewhat problematical that Belmond's population has returned — yet — to the 2,506 level at which it stood in 1960, what with a few families leaving following the tornado and there still being less occupiable houses here than there were a year ago.

But for our purposes, we used the 2,506 figure to ascertain what per capita donation was represented by the $1,566 that the Cancer Crusade here brought in last spring. It figures out to 64 cents per man, woman and child.

Is that good? Well, Clarion's per capita average of giving toward the Crusade was 45 cents; Eagle Grove's was 39 cents; and for the county as a whole, the per capita average was 38.7 cents. That make you feel better, girls?

The statewide per capita average for the 1966 Cancer Crusade was 26.7 cents. Belmond's giving this year was more than two and one-third times as high! North Marion chapter, which led the state last year in per capita donation size, gave 51.2 cents per person. Makes Belmond's 1967 achievement look pretty good, doesn't it?

Just for the record, the most liberal townships in support of the '67 Crusade and their per capita figures were: Iowa, 48 cents; Eagle Grove, 41 cents; Dayton 39 cents; Norway and Belmond, each 36 cents.

As usual, Wright county as a whole will rank well up among the leading counties in all of Iowa as to support of this year's Cancer Crusade — and a very major factor will be the generosity displayed by Belmond. Who says the tornado has us feeling sorry for ourselves and sitting on our pocketbooks?

It might justifiably be asked, is such generous support of the Cancer Crusade as Belmond's really to the point?

The answer to that, we would say, is that research and public education that Crusade dollars have made possible have literally saved many, many hundreds of thousands of lives. Advancements in treatment — and in some types of cancer, actual methods of cure — steadily increase the number of lives saved annually.

The more funds the American Cancer Society has to work with, the more its program is expedited — and the greater becomes the likelihood that a life may be saved right in the immediate family of an individual donor or his close circle of friends.

That being the case, we choose to believe that the people of Belmond are only "smarter" than most in their generous support of the Cancer Crusade. We hope from the facts here given, that Mrs. Steinberg and Mrs. Kintzi will fully appreciate that that's pretty smart.

If you're playing the market, watch those hemlines!

Girl-watchers! Make that hobby PAY!

It was with more than casual interest that we studied a market chart we saw recently in print that drew a parallel between rising stock prices and rising hemlines. Believe it or not, over the past 70 years practically every market boom of consequence has been accompanied by shorter skirts.

Of course, back before the turn of the century there was simply no place to go but up, where skirts were concerned. In the early 'nineties, though, the market took an upturn and hemlines directly followed. (Clear above the ankles! Wow!)

A decline in stocks shortly thereafter was accompanied by a return of floor-length skirts and modesty prevailed until the boom that World War I brought with it saw the hemline respond with an altitude record — some eight or nine inches off the ground. Before a recession in the early 'twenties briefly brought back a well-draped demureness, the wartime skirt levitated to a giddy three or four inches below the knee.

During the Roaring 'Twenties that led to the bust of '29, hemlines practically went into orbit — along with the market. Above-the-knee skirts and rolled-top stockings provided the best girl-watching that the boys on the corner had ever feasted upon as the market rampaged and stock prices vied with hemlines in a breathtaking altitude race.

When the market collapsed, skirts sympathetically descended and the day of the exposed thigh became a dimming memory. By 1940, the recovering market encouraged a timid climb of the hemline. Watching the skirts go by was becoming a tolerably worthwhile spare-time occupation when the ascension was briefly interrupted by "tight times" of the mid-fifties that brought a fashion response in the form of the dirndl.

It really wasn't a severe set-back for the girl-watchers, though, as the dirndl cooperated admirably with vagrant breezes. Fact of the matter is, the peasant garb had a good deal to recommend it when compared to the shorter but tight-fitting sheath that followed.

That brings us to what might be called the "Xerox Period" on the stock market, which has offered a challenge that could only be met by the mini-skirt. And there you have it.

Each rise in the hemline has had its counterpart in a rise in the market — or vice versa. Some research is needed to determine which has come first, the "chicken" (if we may revive a colloquialism of yesteryear) or the golden egg. But there seems to be an unquestionable relationship.

One possibility has occurred to us. Could it be that the market declines inevitably FOLLOW an elevation of the hemline? There's no denying that the mini-skirt IS a distraction; and if financiers, as a group, permit their minds to stray, might not the market conceivably wobble as a result?

Collegian takes poetical pot-shot at protesters

Without any comment — because none seems necessary — we'd like to pass on a poetical comment on the collegiate protest movement that was published last month in an issue of The College Eye, campus newspaper of the State College of Iowa. It's author was Randy Brandmeyer, BHS Class of '63.

"Gather 'round folks and I'll tell you the story . . . Of how to become an un-American boy. . . . Ya get yourself a guitar, and a plastic pick, . . . A multi-purpose protest card and nail it to a stick.

"You can shout at all the servicemen . . . And even make 'em yield, . . . And forget about your ancestors . . . Who lay dead in Flanders Field.

"For your mouth has grown much bigger now . . . In proportion to your brain, . . . And in place of hard-earned gratitude, . . . You spew out your disdain.

"Rave on in utter blindness then . . . To all we've done that's right. . . . By God I hope they draft you . . . And make you lead the fight!"

Report from Sen. Hugh Clarke

On June 14 Senate File 796, the so-called disaster bill, passed the Senate by a vote of 51 to 7. The bill permits interest-free loans to be made to local governments, when the area is declared by the Governor to be a disaster area, upon application to and upon the approval of the executive council. The application must include a showing of obligations and the expenditures necessitated by the disaster.

This has not passed the House and the bill may find difficulty in getting passed because of the need and desire to adjourn. Should the House pass the bill and it is signed by the Governor, the executive council is restricted to making a maximum of $1 million in loans in the next biennium.

I ATTEMPTED TO REMOVE the $1 million ceiling and was unsuccessful; and I joined others in trying to make a $2 million ceiling, but this too was unsuccessful. The amount concerns me because recent floods on the Mississippi caused damage in excess of $1 million.

This bill came about because I personally sponsored Senate File 581, which contained essentially the same provisions. I am happy to have had a part in getting this bill this far and will continue to work for its final passage. Should the Senate join with the resolution by the House, calling for adjournment on June 23, the limited remaining time would make passage next to impossible.

IN ADDITION TO HELPING handle the disaster bill, I also assisted in the floor management of Senate File 373. This is an act relating to restoration an compensation to counties for secondary roads used as primary road detours. This is one of the most important bills to Hamilton and Wright counties of this session.

This is true because it places in the law, if enacted, the concept that roads destroyed or damaged by heavy traffic resulting from the road's use as a detour or haul road by the State Highway Commission when establishing or maintaining a primary or interstate road is a legitimate cost of the state or federal government.

IT SHOULD BE A PART OF THE cost of the road being built and should not be borne by local property taxes. The future construction of Interstate Highway 35 can and likely will cause very substantial damage to the county roads of Hamilton and Wright counties and the programmed widening of US Highway 20 in Hamilton county could add to their secondary road damage.

I am keenly hoping the House will see fit to pass both of these measures before adjourning.

THE PROGRESS MADE ON passing government reorganization bills far exceeds the predictions of most political observers. Bipartisan work, and a lot of it put in by the sub-committee assigned the tasks, was responsible for passage of bills to provide:

A merit system for state employees; the establishment of a Department of Social Services which merges the functions of the Board of Social Welfare, the Department of Social Welfare, the Board of Parole, the Board of Control and other related state agencies and divisions.

ALSO, THE ESTABLISHMENT of a Department of Revenue, with separate bills that bring together those departments whose function is the collection of revenue with a director who may establish, abolish and consolidate departments when necessary for efficient performance of the functions and duties of the department.

Adjournment pressure continues to mount and the desire to get out of the hot chambers is shared by all legislators. Heat, whether from the people or from the sun, should not cause us to adjourn before property tax revision, through substantial increased state aid for schools, is agreed upon and properly funded.

● **And then there is the man who misses his wife's cooking — whenever he gets the opportunity. — Onawa Sentinel**

BANK NOTES . . . . by Malcolm

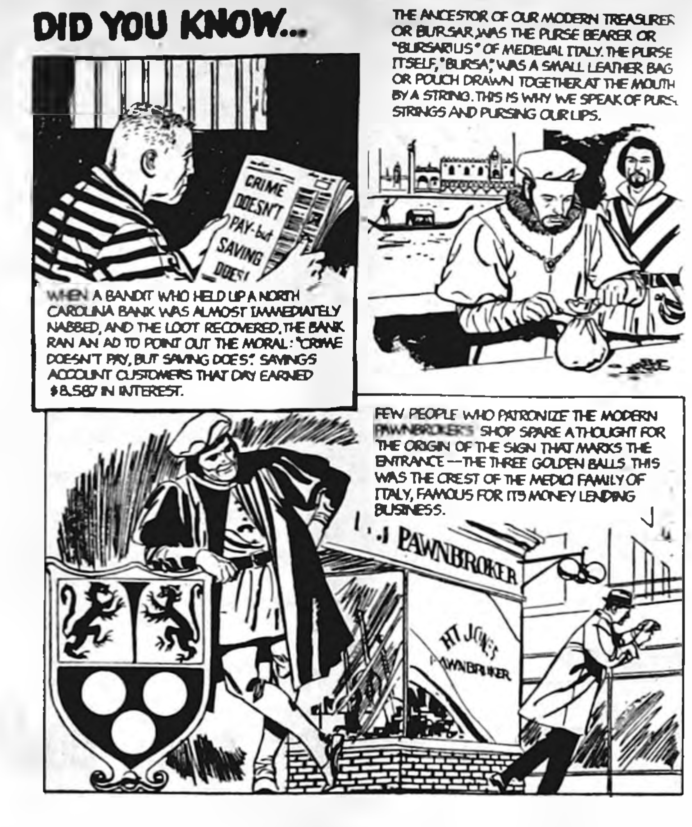
DID YOU KNOW...
CRIME DOESN'T PAY-but SAVING DOES!
WHEN A BANDIT WHO HELD UP A NORTH CAROLINA BANK WAS ALMOST IMMEDIATELY NABBED, AND THE LOOT RECOVERED, THE BANK RAN AN AD TO POINT OUT THE MORAL: "CRIME DOESN'T PAY, BUT SAVING DOES." SAVINGS ACCOUNT CUSTOMERS THAT DAY EARNED $8,587 IN INTEREST.
THE ANCESTOR OF OUR MODERN TREASURER OR BURSAR WAS THE PURSE BEARER OR "BURSARIUS" OF MEDIEVAL ITALY. THE PURSE ITSELF, "BURSA," WAS A SMALL LEATHER BAG OR POUCH DRAWN TOGETHER AT THE MOUTH BY A STRING. THIS IS WHY WE SPEAK OF PURSE STRINGS AND PURSING OUR LIPS.
FEW PEOPLE WHO PATRONIZE THE MODERN PAWNBROKER'S SHOP SPARE A THOUGHT FOR THE ORIGIN OF THE SIGN THAT MARKS THE ENTRANCE —THE THREE GOLDEN BALLS. THIS WAS THE CREST OF THE MEDICI FAMILY OF ITALY, FAMOUS FOR ITS MONEY LENDING BUSINESS.
PAWNBROKER
HT JONES PAWNBROKER

Capitol News Letter

Prepared for its members by
IOWA PRESS ASSOCIATION

SESSION IN BIND?—

It's conceivable that the state could find itself in a bind at the end of the month if the legislature still is in session and has not made needed appropriations. The state operates on a fiscal year basis and the new year begins July 1.

After 20 weeks of law-making, the legislators have not resolved such knotty matters as how much money to appropriate for the various welfare programs, board of regents' institutions, and state departments.

The lawmakers are expected to work out their differences on these appropriation matters before the July 1 deadline. But . . .

WELFARE FUNDS OK'ED—

The House has passed its first major appropriations bill, one to appropriate $29.8 million to the state department of social welfare to run its public assistance programs

The appropriation was a $5.6-million increase over the present allocation but $4 million below what the social welfare appropriations subcommittee previously had recommended, and $3.5 million below the amount requested by Governor Harold Hughes.

Most of the criticism of the reductions centered on cutbacks in Aid to Dependent Children (ADC). The House adopted a committee amendment providing $6.2 million annually for ADC, an increase of $100,000 over the present allocation.

The House action prompted Governor Hughes to say that the trend in the legislature appears to be one favoring land and livestock over people.

MONEY FOR NEW LAKES—

The Senate has passed and sent to the House a bill calling for an appropriation of $7.4 million for conservation commission capital improvements, primarily new lakes.

As passed, the bill allocates $3.5 million less than the conservation commission had requested for the 1967-69 biennium but $1.4 million more than Governor Hughes had recommended.

LIQUOR INVESTIGATION—

An investigation of the state liquor commission has been called for by the Iowa House. The lower chamber has adopted a resolution, on a 70-48 vote, to spend $10,000 to conduct the inquiry. The resolution provides for a 10-member legislative committee to make the investigation and report its findings to the 1969 General Assembly.

Both floor leaders, William Gannon for the Democrats and Floyd Millen for the Republicans, opposed the inquiry. Millen said the investigation would be a "witch hunt."

The resolution for an inquiry was triggered by a report from State Auditor Lloyd Smith which disclosed the state liquor commission has not been following a strict policy in requiring liquor licensees to pay on time the 10 percent tax on drinks sold across the bar.

MERGER SEEMS LIKELY—

The legislature appears to be making substantial progress in a drive to reorganize state government. Both houses have now passed a bill which consolidates the board of control, department of social welfare and parole board.

The measure cleared the House 69-52 and goes back to the Senate for action on House amendments.

Actually, the bill combines the functions of the board of control and welfare department, while the board of parole is placed under the new department for administrative purposes only.

REGENTS—

In a surprise move, the House appropriations committee has voted out a bill for spending $40 million for new buildings at the board of regents' institutions at Iowa City, Ames and Cedar Falls. This is $10 million more than the amount recommended by Governor Hughes.

Rep. William Gannon, Mingo Democrat, led an unsuccessful fight in the appropriations committee to hold the appropriation to $30 million.

He was answered by Rep. Maurice Van Nostrand, Avoca Republican, who commented, "If we can't supply buildings these institutions need while we have a $94 million surplus, how in the world are we ever going to supply them?"

AS LONG PREDICTED, THE battle on property tax relief has been turned over to a joint House-Senate conference committee. On a strict party line vote, Democrats pushed through their version of the school aid proposal in the Senate.

The Senate passed what has been labeled as the proportionate sharing plan for distributing state school aid. The formula, under this plan, is based on property value, income and number of pupils in private and public schools, as compared with the state average.

REPUBLICAN SENATORS pressed Democrats to find out how much money would be required under this proposal. Sen. Andrew Frommelt, Democrat floor leader, replied that it would take approximately $60 million of new tax money in addition to the present $53.4 million in state school aid.

So the matter is in the hands of a conference committee, which will try to iron out differences in the House and Senate plans.

● **You can tell when an industry is losing money. Its leaders begin to believe in government ownership. — Onawa Sentinel**

It Was Back in

AS REPORTED IN:
The Independent
The Herald-Press
And The
Iowa Valley Press

FIFTEEN YEARS AGO—

Belmond Community hospital was opened to patients the latter part of Monday afternoon, acquiring an immediate clientele of 14 as 10 regular patients and four newborn babies were transferred from Steele Memorial hospital.

—1952—

Final rites for Lela (Mrs. F. Daniel) Boone were held Monday afternoon at the Methodist church. Mrs. Boone died early Saturday morning at her home of cancer.

—1952—

Mr. and Mrs. A. W. Loats have learned that their son, Eldon F. (Bud) Loats, a 1st Lieutenant in the U. S. Army, was recently awarded the Bronze Star for meritorius performance of duty as a company commander in Korea.

—1952—

Hattie Allison was elected president of Eimbrink Unit No. 35 of the American Legion Auxiliary at that organization's regular meeting Tuesday evening.

—1952—

Merlin Halverson arrived home Tuesday from San Diego, Calif., were he has been in training at the U. S. Naval Center. He will spend a two-week leave with his parents, Mr. and Mrs. Garfield T. Halverson.

THIRTY YEARS AGO—

Clarence Vestweber, son of the William Vestwebers of Alexander, has lately received a Navy promotion to Gunner's Mate Third Class. He has been in uniform for three years and eight months and presently is a crewman aboard the USS Tennessee.

—1937—

Mr. and Mrs. Menno Frohling announce the marriage of their daughter Erma to Lloyd Cunningham, son of Mr. and Mrs. Herman Cunningham, which took place Tuesday afternoon at the Little Brown Church in Nashua. Mr. Cunningham, a 1936 graduate of BHS, is employed by the Standard Oil company here. His bride graduated this spring.

—1937—

Radio station KGLO of Mason City will broadcast the address to be given at 8:15 o'clock this evening by Gov. N. G. Kraschel at the Odd Fellows Father and Son Banquet at the IOOF hall.

—1937—

On Tuesday afternoon of this week Miss Virginia Encie Hughes became the bride of Ronald Courson in a ceremony performed at the Cornell College chapel in Mount Vernon.

—1937—

Members of the local Epworth League will leave tomorrow for Clear Lake to spend a week at a cottage on the Methodist Camp grounds. In the group were Marion Mack, Mary Jo Evans, Jeanne Ann Christie, Clara Jane Courson, Bob White, Don Benson, Bill McBride and Reese Townsan.

FORTY-FIVE YEARS AGO—

Townsan's Hardware was robbed last Saturday night or early Sunday morning. The robbers forced an entrance through the back door. No money was taken, but the thieves appropriated a shotgun, a revolver and bunch of pocket knives.

—1922—

The newly organized Boone Valley Golf association will hold a series of tournaments beginning the first of July at the various clubs in the association. Besides Clarmond, the members are Webster City, Eagle Grove and Rolfe.

—1922—

Shirley Short, a Goldfield boy, on June 16 set a new record for altitude flying when he attained 20,000 feet in his 300 horsepower French Breguet. He used all of his gas in making that height and had to volplane to a safe landing.

—1922—

The Community Club, working in conjunction with the city council, has made some very noticeable improvements at Tyrrell Park and the park is now practically ready to accommodate the auto traveler who passes through and seeks a good camp ground.

—1922—

George Mortimer, Joe Scott, Fred Johnson and Adolph Rierson expect to leave this yeek for Lake Jefferson, Minn., on a "business trip."

—1922—

The Delphian Club held its annual picnic at the Gfeller and Parsons cottage at Morse lake last Monday evening.

SEVENTY-FIVE YEARS AGO—

The sidewalk enterprise is on the move at Goodell. It will not be long before there is a sidewalk fronting every residence in Goodell, also street crossings at every corner.

—1892—

H. I. Christ bought 1,400 dozen eggs of Thos. Mitchell, the Bruce storekeeper, last week. Hank hardly knows whether to move out there to pickle them or the get a boat and ferry them in.

—1892—

Galt's billiard man has come to the conclusion that the boys there understand running a billiard table better than he does, so he has concluded to quit the business.

—1892—

Word comes from Britt this week that the flood is subsiding and the gophers can now, with caution, venture to their holes again. They go down backwards until the tips of their tails touch water, then sit with their heads above ground and chatter and squeak disconsolately.

—1892—

Our local horsemen are patiently waiting for the weather to dry up so they can begin to development of some amateur Axtells and Sunols. Belmond is rapidly making strides in the horse trotting business. How about a trotting matinee some Saturday afternoon?

NINETY YEARS AGO—

Under the management of Mr. Clark, S. D. Pierce's cheese factory is turning out an excellent product, if the sample before us is any criterion. The cheese is rich flavored, firm and sweet.

—1877—

Samuel Zehring's little girl got a sprig of grass in her throat on Monday while out playing. It cut the lining severely and she bled profusely until she was brought to town so Dr. Galer could stop the flow and remove the grass.

—1877—

Little Amsterdam has sounded her slogan and the clans will unite for a pleasant celebration on the 4th. Hon. J. L. Morse of this place will be the programme orator.

—1877—

It turns out that J. F. Duncome does not believe himself that his new railroad scheme will amount to anything. He desires the people of Belmond and Pleasant townships to give him half of a five per cent tax when the road is completed within a mile of Belmond. But why this dodging?

—1877—

A. J. Swanger, living on Eagle Creek below Clarion, was struck and killed by lightning Wednesday afternoon. He was on the open prairie on his way to the school house after his children when the fatal bolt descended.

Split of tax "pie" shows—

Schools take large part of local tax dollar

How the Wright countian's property tax dollar is spent will be illustrated in visual form in the 1966 annual financial statement that is presently in the process of printing.

Two circular graphs that picture how both the rural and city tax dollar are divided were added to the statement this year by Auditor Ethel West to emphasize which of the taxing bodies use up most of the tax dollar.

It will come as no surprise to the average taxpayer that the reproductions of the graphs that accompany this story show that schools take by far the biggest bite.

Almost 73 cents (72.71) out of the rural tax dollar go for local schools. This is appreciably more than the 55.6 cents that the taxpayer living within a corporation pays for the same purpose. A major factor in making rural school costs so much higher, percentagewise, is the relatively heavy cost of municipal government to the urban taxpayer. This takes almost exactly one-third of the city tax dollar (33.37 cents).

Second heaviest expense to the rural taxpayer is roads, just under 13 cents per dollar (12.77). Roads cut a very small figure for the city propertyowner — less than a cent out of each tax dollar (.81); but more than 6½ cents of what he pays for municipal government goes for streets.

County government costs the rural taxpayer a little more than a nickel of each tax dollar (5.12) and the city propertyowner a bit under four cents (3.81).

Of minor items in the budget, the only other one of sufficient expense to be considered alone is mental health — which includes payments for patients in state institutions, cost of providing for the mentally

(Continued on Next Page)

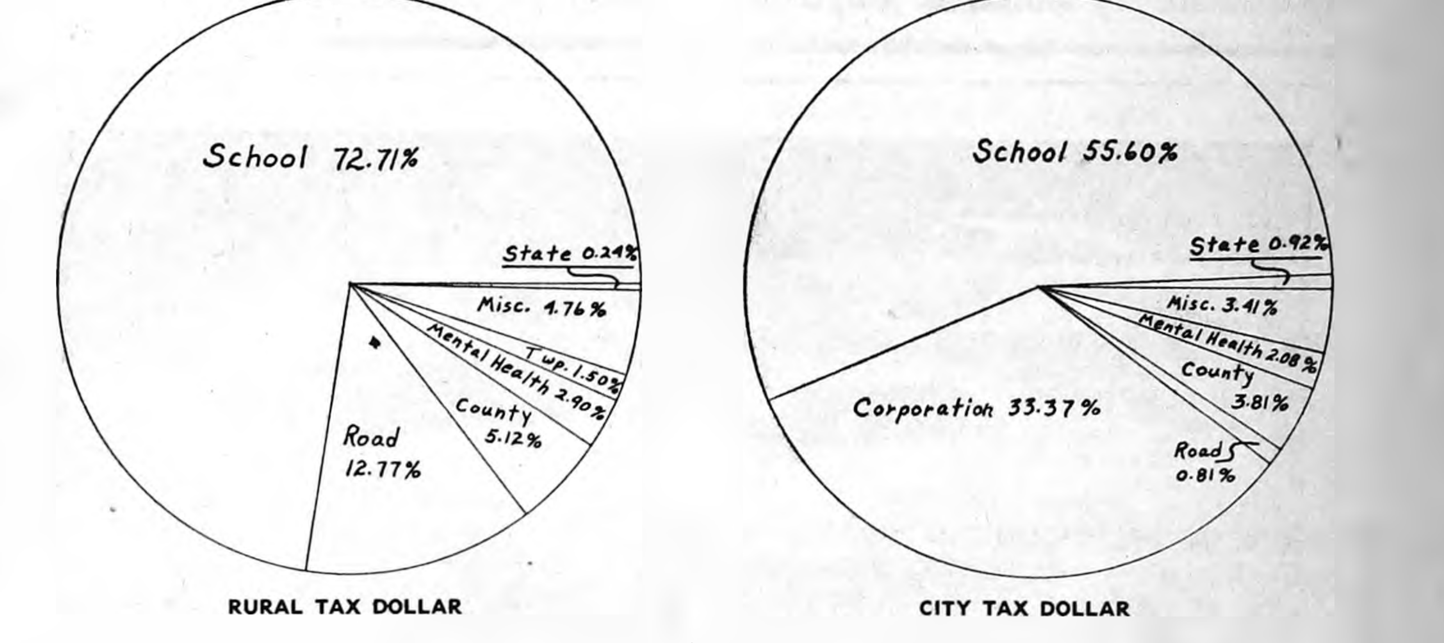

RURAL TAX DOLLAR   CITY TAX DOLLAR

How average tax dollar levied in 1966, to be collected in 1967, in Wright county's townships, cities and towns will be spent.

● OFFICE SUPPLIES
● TYPEWRITERS
● ADDING MACHINES
Rental & Sales
Belmond Independent

THIS SPACE
FOR SALE
$19.50
Per Year

Call 2265 For
PAUL DORR
Construction Co.
FREE ESTIMATES ON HOME BUILDING OR ANY CONSTRUCTION

Dr. W. W.
Welsbrod
Chiropractor
OFFICE HOURS
OFFICE CLOSED THURSDAY
X-RAY and NCM
Office Ph. 5171—Res. Ph. 5172

Eliminate Painting
THIS IS THE TIME FOR
US Steel Siding
at a price equal to other types
DIAL 444-2366 Belmond
QUALITY ROOFING & SIDING
% of
Russ Beenken

PETER C. DANIELS
Construction
Complete New Homes
Repair and Remodeling
Quality Workmanship
Free Estimates
Phone 444-5107
203 6th Ave. SE

Clothing Profssionally
DRY CLEANED
Phone 2318
Model Cleaners

SEE or PH. 444-2225
A. C. HANSON
● FARM LOANS
● FARM Management
● REAL ESTATE

BUSINESS & PROFESSIONAL DIRECTORY

FOR
Electrical Service
Repair or Installation
Ph. 444-2388
NIGHT OR DAY
Walrod Electric
308 3rd St. NE

Roy A. Henderson
James E. Houser
ATTORNEYS
Belmond, Iowa
PHONE 2221

Relax . . . At
RICH'S TAP
AND
RECREATION
COCKTAILS — BILLIARDS

For Your Next
Roofing or Siding
Ph.532-3493 — Clarion
Wright County
Roofing Co.

Prescriptions
Carefully
and Promptly
Filled
Phone 2436
Redder Rexall Drug

VISUALINER
STEERING SERVICE
FRONT END ALIGNMENT
PHONE 5567
POLLITT
AUTO SERVICE

Life Insurance
R. W. COURSON
AGENCY
Equitable Life of U. S.
● Mortgage ● Retirement
● Education ● Protection

READY MIXED
CONCRETE
DRIVEWAYS · PATIOS · SIDEWALKS · STEPS
● WALLS ● FOOTINGS ● FEED LOTS
● FOUNDATIONS
FREE ESTIMATES ON ANY JOB
PHONE 5528 OR AFTER 6 P.M. 8473
BELMOND READY MIX

Johnston Funeral Home
AMBULANCE SERVICE
DIAL 7811

Farmers Register
Your Tractor
With Keith
Carlson for
The Weight
Pulling Contest
Ph. 444-6147

Celebration
IN
Belmond, Iowa
A FULL DAY OF ENTERTAINMENT
COMPLETE WITH STAGE SHOW
AND FIREWORKS IN THE
EVENING
Sponsored by Belmond Jaycees

'66 champ, Holland, back—

Good field again for Top of Iowa

—SPORTS—

Entries already in for the 15th Clarmond amateur tourney, now called the Top of Iowa Tournament because of the 75 pounds of choice steaks awarded the winner, assure the usual sharp competition for the freezer fare on July 4th.

Heading the list of earlier entries are "Butch" Holland of Lake Mills, who won last year with a record-tying total of 103 for the 27 holes, and George Lee of Humboldt, a three-time winner of the event.

Only Jack Rule, erstwhile Waterloo linksman who for the past several years has been traveling the pro circuit, has been able to match Lee's achievement of winning the 4th of July classic more than once. He took the championship as a high school lad in 1954 and won his second title in 1961.

Although Fred Gordon has been among the high place winners on numerous occasion, he won first place only in the initial tournament in 1953.

Besides Rule, two other Clarmond champs have turned professional. John Marschall, formerly of Hampton, is now a teaching pro; and Duff Lawrence, a buddy of Rule's from Waterloo, was a touring pro for a time.

The Marschall family holds the distinction of having produced two winners. After John took the title in '55, his younger brother Milt matched the performance in '63.

In taking the '66 championship, Holland equalled the tournament record of 103 that was set in 1964 by Dave Bollman of Iowa City. Before that, Lee held the low score mark of 105, posted in 1959 with the help of a four-under-par round of 32 that no subsequent golfer has been able to improve upon.

Four times, an even-par 108 has been good enough to win and seven times it's taken a sub-par total to grab the championship. In only three tournaments has an over-par 27-hole score been able to take the title.

Following is the entire list of past champions:

1953 — Fred Gordon, Belmond, 112
1954 — Jack Rule, Waterloo, 106
1955 — John Marschall, Hampton, 108
1956 — George Lee, Humboldt, 106
1957 — Duff Lawrence, Waterloo, 108
1958 — Bud McCardell, Newton, 108
1959 — Lee, 105
1960 — Lee, 108
1961 — Rule, 107
1962 — Harry Birdsall, Hampton, 110
1963 — Milt Marschall, Hampton, 110
1964 — Dave Bollman, Iowa City, 103
1965 — Floren Dipaglia, Des Moines, 106
1966 — "Butch" Holland, Lake Mills, 103.

11 teams in three leagues—

125 sign up for summer rec' ball

Registration for summer recreation baseball last week found 125 boys signing up for the three leagues that will be directed by Don Hoppel. Exactly the same number — 46 — will be competing in the T-Ball and Midget leagues, each of which will be comprised of four teams. There are 33 boys in the Peewee league, in which there will be three teams.

Boys in the T-Ball league are eight and nine years old, those in the Peewee league are 10 and 11, and those in the Midget league are age 12 through 14.

Last week, team names and captains had not yet been chosen, but Hoppel said that this was to be done on Monday, so that an additional story in this issue may perhaps provide that information and the league schedules. Play was to start on Wednesday, after issuing of uniforms on Tuesday.

Team personnel follows.

T-Ball: Team 1 — Dalon Obrecht, Doug Hawley, Brian Eekhoff, Randy Dougherty, David Harty, Pat Dorr, Mike Shirer, Andy Swenson, Nic Waage, Todd Walrod, Tom Beavers, Brian Bonte.

Team 2 — Craig Patterson, Tad Gabrielson, Danny Didio, Charles Wiemann, Tim Griffin, David Kessler, Steve Been, Mark McLaughlin, Rick Kinseth, Kurt Lobdell.

Team 3 — Scott Hickman, Curt Patterson, Tim Keleher, Brian Hayes, Terry Peters, Tony Foss, Richard Wilson, Ted Besch, David Kuhlers, Jeff Ainger, Mike Smith, Dennis Lowenberg.

Team 4 — Ricky Summers, Ron Peterson, Dave Robbins, Leon Langlitz, Dale Robbins, Mark Barkema, Randy Elphic, Doug Hanson, Randy Williams, Scott Wilson, Gary Angus.

Peewee league: Team 1 — Kevin Knoll, Tony McLaughlin, Brian McVey, Doug Lowenberg, Kevin Braner, Bob Bateson, Dave Redder, Joe Larson, Kim Gabrielson, Doug Waltzing, Dennis Kessler.

Team 2 — Lee Laaveg, Mark Havens, Randy Banning, Jerry Bemrich, Eddie McClenahan, Wayne Waage, Ken Beenken, Brett Lobdell, Gary Larkin, Jon Hinman, Joel Boelman.

Team 3 — Gerald Thompson, Larry Robbins, Bob Ginapp, Duane Summers, Charles Classick, Bill Walrod, Mike Laake, Jay Smith, Greg Miland, Keith Barkema, Gary Pals.

Midget league: Team 1 — Danny Lowenberg, Marc Gabrielson, Nick Classick, Darrel Bemrich, Mark Patterson, Phil Erdman, Mark Dirks, Jim Mason, Kim Dockwell, Monte Starkey, Mike Griffin, Norman Olson.

Team 2 — Dave Hickman, Dana Obrecht, Jim Pollitt, Fred Erdman, Steve Dougherty, James Killius, Kevin Olson, Craig Thielen, Steve Shirer, Tim Olson, Curtis Wendel.

Team 3 — Tom Jenison, Paul Rogalla, Tom Korthas, Dave Snyder, Larry Elphic, Gene Thayer, Dennis Kuhlers, Darwin Kuhlers, Darwin Kuhlers, Gary Followwill, Greg Johnson, Mike Nelson, Joey McLaughlin.

Team 4 — Sam McLaughlin, Kenny Robbins, Tom Burk, Lonnie Boller, Nick Boller, Perry Green, Joel Laaveg, Bob Pasquariello, Lonnie Stoffer, Jim Krugler, Charles Bell.

● Tax dollar—

(Continued from preceeding page)

ill who are not institutionalized, and the county's contribution toward maintenance of the North Iowa Mental Health Center at Mason City.

These three items combined cost the rural taxpayer 2.9 cents and the urban taxpayer 2.08 cents. Miscellaneous tax costs come to 4.76 cents out of each dollar for the rural taxpayer and 3.41 cents for the urban taxpayer; and the state millage levy for Korean servicemen's bonuses, .24 and .92, respectively.

Converted to actual tax assessments, that rural dollar stands for $2,383,623 being collected this year; and the city dollar, $1,511,949

The total outlays for various categories of expense for the rural taxpayer will be: school $1,734,130, road $304,463, county (both administration and miscellaneous funds) $340,904, and mental health $69,246.

Corresponding total assessments against the city taxpayer are: school $847,022, corporation $508,392, road $12,366, county (administration and miscellaneous funds) $140,167, and mental health $31,719.

Vacation Time

Need Money
for a well-earned
VACATION?
●
WE HAVE A LOAN FOR
ANY PURPOSE. COME
IN AND ASK FOR
RAY SUMMERS
S & M FINANCE
CLARION PH. 532-2857
AFTER HOURS 532-3010

The FINEST in Wedding Photos
MUELLER STUDIO
Phone 532-2869 CLARION, IOWA

Every driver who
comes into my station
is a candidate for Instant
Credit. This covers tires.
batteries, other accessories
and repair work.
Lloyd Lerdal
LLOYD'S STANDARD SERVICE
Ph. 5597

Welcome
National
Guard

Princess
DIAMOND RINGS

LIFE Beauty - Quality
Value
BUDGET TERMS
EVENING APPOINTMENTS
WELCOME
PHONE 2455
DOUGHERTY JEWELRY

VACATION SPECIAL!

Welcome National Guard

GADGET BAG
4 COLOR FILMS
KODAK INSTAMATIC
104 / OUTFIT

$ $ $ $ 4
DISCOUNT
PROCESSING
COUPONS
GET BETTER PICTURES with...
this *Instamatic* CAMERA KIT
NOW $19.95
SAVE 35% ON REGULAR PRICE . . . at your CoMo dealer
REDDER Rexall DRUG
ERV REDDER Pharmacist PHONE 2436

Welcome National Guard

Top left. Chevy II Nova Sport Coupe. Foreground: Chevrolet Impala Sport Sedan. Top right: Camaro Sport Coupe.

Only Chevrolet offers

The roomiest car in America The results of the *Automotive News* roominess study: Chevrolet is the roomiest car made in America! Combine all that space with Chevrolet's good looks and low price, and it's easy to see why Chevrolet remains the number one choice. **The best value in its class** Chevy II, naturally. You can spot the quality in the deep Magic-Mirror finish, the rugged all-vinyl upholstery, and the flush-and-dry rocker panels. We put more into Chevy II, so it will cost you less to keep up. **The lowest, widest sportster at its price** If you think Camaro looks a little sportier than others at its price, you're right. Fact is, Camaro stands wider and lower. And those good-looking dimensions give you the closest thing yet to sports-car response.

Chevrolet's built-in advantages are another reason you get
CHEVROLET **that sure feeling** GM

McLAUGHLIN BROS. CHEVROLET, INC.
216 River Ave. N. Belmond, Iowa Phone 2328

Welcome National Guard

QR
NEEDED HERE

Quick Recovery electric hot water heating means plenty of hot water when it's needed. Whether it's a good hot bath or bright, clean laundry for those soiled clothes, an electric quick recovery hot water heater will do the job.
You can install your electric hot water heater anywhere (no vent needed) and you can buy it on budget terms at a budget price. It has a 10-year guarantee, too.

See Your Plumber or Electric Appliance Dealer Now for Full Details.

Special offer available only to Iowa Electric Light and Power customers.

Welcome National Guard

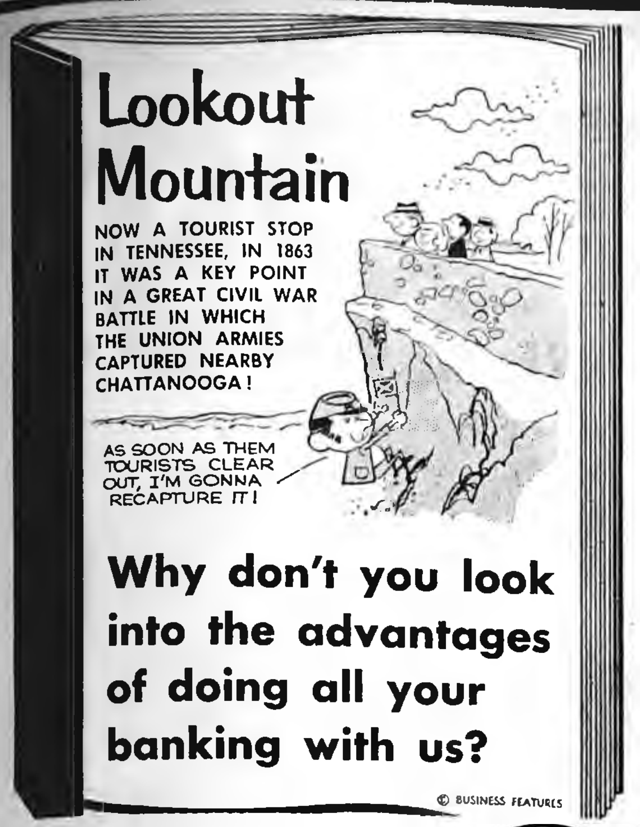
Lookout Mountain
NOW A TOURIST STOP IN TENNESSEE, IN 1863 IT WAS A KEY POINT IN A GREAT CIVIL WAR BATTLE IN WHICH THE UNION ARMIES CAPTURED NEARBY CHATTANOOGA!
AS SOON AS THEM TOURISTS CLEAR OUT, I'M GONNA RECAPTURE IT!
Why don't you look into the advantages of doing all your banking with us?
© BUSINESS FEATURES

Welcome National Guard

First State Bank

BELMOND PH. 2216

Imagine... custom-made paint colors at popular prices!

PITTSBURGH
Maestro Colors
Choose from over 1000 INTERIOR COLORS
HUNDREDS OF EXTERIOR COLORS
PITTSBURGH PAINTS
ALL COLORS CUSTOM-MIXED WHILE YOU WATCH!

Take your pick from literally hundreds of modern, fashionwise hues, in 7 famous Pittsburgh Paint lines for either interior or exterior use. Come in today and choose your exact shade from our MAESTRO COLOR SELECTOR.

We Special Order Wallpaper and carry a Complete line of Painting Supplies

Kessler's Pharmacy

Welcome National Guard

DALE PHONE 2447 DICK

Welcome National Guard

Picture of a Happy Wife

Three small children, a yelping dog and a cranky neighbor doesn't bother her. Neither does the heat, humidity, dust and stale air. Things like phone calls, (when busy), spilled milk, skinned knees, washing that won't wait, a big ironing to do, and jelly smeared on the rug present no problem. . . .

WHY?

HER HUSBAND BOUGHT HER AIR CONDITIONING FOR THE HOME

(LUCKY GUY HE HAS IT AT THE OFFICE)

LOW PRICES ON

CHRYSLER AIRTEMP OR FEDDERS AIR CONDITIONERS AT

Ackerman

SERVICE—PLBG. & HTG. PH. 2956

Kay Marcella Johansen became bride of Kirk Baker on June 3

The Nazareth Lutheran church at Coulter was the scene of the wedding of Miss Kay Marcelle Johansen, daughter of Mr. and Mrs. Percy Johansen of Latimer, and Kirk Anthony Baker, son of Mr. and Mrs. Richard Baker of Hampton and grandson of Mrs. Guy Baker and Mrs. Fred Pletsch. Rev. Adolph Schardt of the St. John Lutheran church at Cedar Falls performed the ceremony on June 3rd at 7:30 p. m.

Mrs. Wendell Johansen played the nuptial music and accompanied Alice Schaffer, the soloist.

The bride, given in marriage by her father, wore a bridal gown fashioned in off-white saki, having a square neckline encircled by wide Venice lace appliques, above-elbow sleeves, empire waistline and slim floor-length skirt. The Watteau train had lace applique accents, was attached at the waist under a bow and streamer detail and flowed into full chapel-length.

Her bouffant, pure silk illusion, shoulder-length veil fell from a Venice lace headpiece trimmed with flowers, pearls and aurora borealis crystals. She carried a colonial bouquet of spider mums, daisies and roses.

Judy Johansen of Latimer, sister of the bride, was maid of honor. Jan Crile of Waverly, Melinda Baker of Hampton, sister of the groom, and Kay Bjornberg of groom, and Kay Bjornberg of Minn Minneapolis, Minn., were the bridesmaids. Their dresses were of apricot linen trimmed with off-white Venice lace, styled with A-line, floor-length skirts, and below-elbow, bell sleeves. Their matching pillbox hats were covered with Venice lace and had illusion veils. Each carried a single spider mum.

Debra Sue Johansen, sister of the bride, was flower girl, wearing a dress like those of the bridesmaids and carrying a basket of daisies and spider mums. Darson Baker as ring-bearer wore a black tuxedo.

—Mueller Studio Photo

MR. AND MRS. KIRK BAKER

Gary Tilleros of Waukon was best man and the groomsmen were Jerry Bishop of Oregon, Ill., Donald Latham of Alexander and Kenneth Barr of Streator, Ill. They wore black tuxedoes. The ushers were Chuck Scott of Alexander, Jim Erickson of Latimer, Arne Ebner of Hudson and Jay Mowry of Lost Nation.

The mother of the bride wore a light blue linen dress and the groom's mother wore a two-piece emerald green dress, each with matching accessories and corsage of daisies and white roses.

Following the ceremony, a reception was held in the church parlors. After a trip to the Ozarks, the couple is at home at Pittsburgh, Pa.

The bride is a 1964 graduate of CAL Community High school, attended Wartburg college at Waverly and had been employed by Lutheran Mutual Life Insurance company.

The groom graduated from CAL in 1963 and from Wartburg in 1967 and will be employed by the Westinghouse corporation.

● Belmond Locals

Mr. and Mrs. Marlin Mehl and family of Mount Vernon spent the weekend with his mother, Mrs. Gladys Mehl.

Mrs. Henry Johnson spent the past two weeks in the Lew Eells home in Iowa City and the Mike McConville home in Des Moines.

Mr. and Mrs. Henry Larson of Harlan spent the weekend in the Elmer Smith home.

Jerry Soma of San Jose, Calif., spent the weekend with his grandparents, Mr. and Mrs. J. N. Soma, and with other relatives.

DRAGLINE WORK
GRAVEL & FILL HAULING
BLACK DIRT
PAUL STEENBLOCK
PH. 444-5273

Used Car Bargains

- 1967 CAMARO — 6-cyl., 3-spd. trans., radio — real low mileage.
- 1966 2 door Bel Air, V-8, Auto Trans., Radio Low Mileage a real Cream puff.
- 1965 Volkswagon Station Wagon deluxe, 4-spd trans., nice unit for camping.
- 1964 Chevelle Super Sport V-8, 3-spd transmission.
- 1964 Malibu 4 door V-8 Auto Trans & Radio. Really a Peach
- 1960 Chevy 6 cyl. standard trans.
- 1—1959 Plymouth V-8, Automatic, radio.
- 1959 Ford Galaxie V-8, Auto. Trans.
- 1958 Ford 4-door V-8, automatic.
- 1958 Chevy, V-8 standard trans., 4 door.
- 1955 Chevy V-8, Auto. Trans.
- 65 Bridgestone Cycle 90cc 4200 Miles, just over hauled.
- 1961 GMC 2-Ton truck 4 spd. trans., 2 spd. axle near new 16 ft. box and new 15 ton hoist, near new rubber, V-6 engine.
- 1954 Int. Wrecker, completely equipped.

Now in Stock

New Impalas, Chevelles, Bel Airs, Corvair — some with air conditioning. ¾ T and ½ T Pickups, 1 50-series 2 T Truck, 327 engine, 4-spd trans., 2 spd. axle, new.

McLaughlin Bros.

CHEVROLET

Inc.

BELMOND—PHONE 444-2328

Put WANT ADS to work for you

For Sale or Trade

SAVE Big! Do your own rug and upholstery cleaning with Blue Lustre. Rent electric shampooer $1. Lloyd's Hdwe. & Appl. g39t1

SINGER in beautiful console cabinet, like new; with forward and reverse stitching, zig-zag sewing, buttonhole making, monograming and fancy stitch designs. Full balance $41.25 at $1.25 weekly or will discount for cash. May be seen in your area. Write Credit Manager, 10034 James Circle, Bloomington, Minn. 55431; or phone 888-1694. g38t2

FOR SALE — Combination grain and stock rack for ½-ton pickup. Bob Robertson, phone 444-5541. g39t1*

FOR SALE — Like new, 3-bedroom home in Eastgate; carpeted, central air conditioning; built-ins. See to appreciate. Sid Hanson, phone 444-2922. g30tf

LADIES — don't let your budget fence you in. Have the extra money you want through part part time work with Avon. Write or call Mrs. Loraine Bixler, Algona. g38t3*

Box storage for your winter clothes available at the Model Dry Cleaners in Belmond. g39t1

FOR SALE — New Holland mowing machine; crimper attachment. Has mowed only 50 acres. Bill Sheriff, Goodell. g35tf

REPLANTING? We have Cert. Chippewa 64, early Traverse and other soybean varieties. Latham Seed Farm, Alexander. Phone 692-3366. g38t2

FOR SALE OR TRADE — Building lots. Phone 444-5106, Larry Dorr. g6tf

FARMERS — We carry a complete line of animal and poultry veterinary needs at Redder Rexall Drug. g35tf

FOR SALE — 15 second litter sows to farrow in August. Mitchell Hartwig, Thornton. Phone 82089. g38t2

FOR SALE — New Home sewing machines — Grundig stereos — radios — tape recorders. Sales and service. Enid's Sewing Center. Phone 456-2170 Hampton, Ia. Leonard Levy. g16tf

MIMEOGRAPH Paper for sale, Belmond Independent. g49tf

EVERY HOME needs a desk stapler. Markwell and Bostitch are both good staplers and can be used as tackers. Priced from $1.95 and up at the Belmond Publishing Co. office. g22tf

FOR SALE — standard register stock forms & printed forms, register machines, pasted NCR sets and Speedisets. Belmond Independent g18tf

FOR SALE — Poland China boars. Excellent test and carcass records. Guaranteed, delivered. Doyce Friedow, 2N, 3¼W Goodell. Ph. 762-3977. g32tf

FOR SALE — Olympia, Royal, Smith-Corona portable typewriters from $69.50. Victor Adding Machines from $79.50 — Buy or rent, Day, Week or Month. Belmond Independent. g49tf

FOR SALE — Wedding announcements and invitations; 100 genuine Heliograved (not to be confused with engraving) from $12.40. Let us show you our complete line of wedding announcements and stationary. Belmond Independent. g43tf

FOR SALE — 3-bedroom house in Goodell. See Kinseth Plbg. & Htg. or write Kenneth Kinseth, Box 49, Decorah. Ia. g23tf

FOR SALE — 715 2nd Ave. NE. Completely remodeled 3-bedroom home. Downstairs bedroom and living room carpeted. Will sell on low down payment or take vacant lot in trade. Jackson-Wright Agency g20tf

FOR SALE — Thick scratch pads 10c each, Belmond Publishing Co. g29tf

DATING STAMPS now for sale at the Belmond Independent office. No need to write a date. Only $1.10, plus tax. g25tf

DALE SAYS — We have a complete line of serums, vaccines, bacterins for hog cholera and erysipelas at your complete veterinary supply store Kessler's Pharmacy. g18tf

FOR SALE — Personalized napkins for weddings, parties, anniversaries. Thank you notes, personalized stationery, playing cards and matchbooks. See samples at the Belmond Publ. Co. g50tf

FOR SALE — Rubber stamps of every kind as low as 80c, 3-day service. Perma-Stamps from $2.90. Belmond Independent. g42tf

FOR SALE — New electric and manual adding machines from $79.50, plus tax. Belmond Independent. g28tf

STENCILS, Duplicator ink and correction fluid — now on hand at the Belmond Independent office. 29tf

FOR SALE — Two lots on hill; first $800 takes both lots, abstract furnished. Contact Keneth Kinseth, Box 48, Decorah, Iowa. g50tf

FOR SALE — Stenciling kits with 5 sizes of letters half-inch to three-quarter-inch. May be used many times. Only $1.50 Belmond Independent. g43tf

NOW FOR SALE — Modern 2-bedroom home, 1 story, full basement on paved street; former home of Miss Carrie Courtney. Located at 311 5th Ave. NE, Belmond, Ia. For inspection of this fine property see Roy A. Henderson, Executor. g10tf

Your classified ads in the Independent-Buyers Guide are read in more than 4,500 homes. that's why they get results . . . as have the people you have noticed using them regularly.

5c per word first insertion. 60c Minimum Charge

4c per word second insertion of same ad — Minimum 25c

3c per word 3 weeks or more.

Cards of thanks — 3c per word $1.00 Minimum.

In Memoriam Poetry — 3c per word — $1.00 Minimum.

Deadline for all classifieds 5:00 p. m. Tuesday of each week.

Phone 2331

MISCELLANEOUS

FOR LEASE — Service station in Belmond — going business for 35 years. Contact J. J. Stoffer, Alexander. Phone 692-3517. g37tf

Box storage for your winter clothes available at the Model Dry Cleaners in Belmond. g39t1

AT STUD — Permanent registered quarter stallion. Yucca Bull, sire Yucca King. Gerry Vander Wolde, Garner. Phone Klemme 587-2300. g36t6

IOWA TRUCKERS RECEIPT BOOKS, now for sale at Belmond Independent. g22tf*

WANTED

WANTED — Corn shelling and trucking. New M-M sheller. John Diekhuis, ph. 8346. g26t13*

WANTED — Help wanted — Construction work. A. R. Dorr Sons. Phone 444-5106. g46tf

FOR RENT

FOR RENT, available at once, store space in Cornell College Building $60 per month, R. W. Courson Agency. 39tf

FOR RENT — Two bedroom house on E. Main. Mrs. Larry Dorr, Phone 5106. g37tf

FOR RENT — Downtown apartment. Also 3-bedroom dwelling around June 1st. See Luin Cox at First State Bank. g34tf

FOR RENT — Typewriters and Adding machines. New machines for rent. Belmond Independent. g5tf

FOR RENT — Men's formal wear for all occasions at Thompsen and Keleher Clothing. g27tf

CAMPING TRAILERS, pickup campers, Nimrod and Winnebago — for sale or rent at Jim's Skelly Station, Clarion Sales & Rentals, Clarion, Ia. Phone 532-3662. g37t4

Business Services

WE ARE NOW equipped to repair and resole shoes. Satisfaction guaranteed. Lowell's Family Shoe Store. g27tf

Box storage for your winter clothes available at the Model Dry Cleaners in Belmond. g39t1

KESSLER'S Pharmacy will fill your prescription with prompt, accurate and courteous service. Dick Bloemke, registered pharmacist, phone 2447. g6tf

WATCH NEED CLEANING? Bring it to Dougherty Jewelry. Prompt Service. g40tf

BE SURE — Insure with us. Insurance for all your needs, Flanagan Insurance. Phone 2391 or 2414. g42tf

YOUR DOCTOR'S prescription expertly compounded at Redder Rexall Drug. g1tf

FOR "MR. FIX IT" (Gunnar Kling) call Spahn and Rose Lbr. Co. 444-2250 for general repairs. 49tf

PIANO TUNING and repairing. H. E. Stutters, Clarion, Phone 532-3509 g23tf

Must Be Sold

The house of Rebecca DeWaard located at 720 2nd St. NE. 2 bedroom, large living room, carpeted, modern. Might consider contract. To see this home contact Joe DeWaard, ph. 762-3516 Kanawha. g39tf

NIGHT LIVESTOCK SALE
EVERY TUESDAY
7:00 P.M.
SELLING ALL CLASSES
OF LIVESTOCK
IF YOU HAVE STOCK TO LOOK AT PHONE 444-5192.
BELMOND SALE PAVILION
BELMOND, IOWA 21tf

MORE FOR YOUR MONEY

Welcome National Guard

with . . .

MASTER MIX HOG FEEDS

Master Mix gives you the efficient
MASTER PLAN,
that produces profitable meat-type hogs in less than 5 months . . . at the lowest cost possible.

See us today!

MASTER MIX

FARMERS GRAIN CO.

PHONE 2498—BELMOND

LOOK HERE FOR THE

THE HOME YOU WANT...

AND

LIVE BETTER IN A HOME OF YOUR OWN

3 Bedroom — 5-additional lots, immediate possession, in Goodell	$5,000
3 Bedrooms — garage on pavement, near school	$7,000
2 Bedrooms — near Junior Hi., 60 day possession	$12,000
3 Bedrooms—2 story, 2½ baths, rec. room, north Belmond, only 10% down	$13,000
2 Bedrooms, breezeway, attached garage, carpeted, on pavement	$13,800
3 Bedroom, 2 baths, newly carpeted new drapes, new paint inside and out, rewired immediate possession	$14,250
2 Bedrooms — includes stove and oven, carpeted living room and bedrooms, corner lot	$15,000
3 Bedroom 2 story home, lots of carpeting, drapes, enclosed front porch, finished basement Convenient kitchen. On corner lot well located and on paving.	$17,000
3 Bedrooms — attached garage, carpeted living room and bedrooms, on pavement	$17,500
4 Bedroom on pavement, 2 story. 9-1-'67 possession. Carpeted, paved drive	$18,500
4 Bedroom, split level, walkout basement, carpeted, breezeway paved drive attached garage and extra large lot Kirkendall Add. July 1st possession	$21,000
3 Bedrooms — attached double garage, 1½ baths, carpeted, built in stove & oven, many built-ins, sandpoint, large beautifully landscaped lawn, inside corner lot	$25,000
3 Bedrooms — brick, double attached garage, patio, 2 fire places, 3 baths, near school	$28,500
5 Bedrooms — ½ brick, breezeway, double garage, finished basement, fire place, dishwasher, stove, oven, garbage disposal	$29,000

LOTS

75 Ft. lot on 2nd Ave. NE	$2,750
90 Ft. lot on 2nd Ave. NE	$3,500
110 Ft. lot on 3rd St. NE	$3,250

R. W. COURSON AGENCY

Real Estate
Insurance
Ph. 2451

Registry Service for your Wedding Gifts

DOUGHERTY JEWELRY

This space available FREE of charge to any organization wishing to advertise they moneymaking events.

Jaycee-Ettes will hold a bake sale at Wards store Saturday, June 24, at 10 a. m.

SNACK SUPPER — Meservey Lions club will have a snack supper Wednesday June 28, serving 5 to 8 p. m. Drawing for quarter of beef. Tickets sold by members before and during supper hour.

Courtesy of

Jim's Paint and Wallpaper Store

Headquarters for Dutch Boy Paints

WHAT ARE YOUR CHANCES
for recovery under Chiropractic Care?

The following statistics, based upon studies reported by the Chiropractic Research Foundation, National Chiropractic Association, and by the Committee on Research, International Chiropractors Association, indicate results obtained under chiropractic care for a large variety of chronic conditions. The majority of these cases had already received prolonged treatment without success.

CONDITIONS	NUMBER OF CASES STUDIED	PERCENT WELL OR MUCH IMPROVED	PERCENT SLIGHTLY IMPROVED	PERCENT SAME	PERCENT WORSE
ALLERGIES	39	87.2	10.3	2.5	0
ANEMIA	65	81.5	9.2	7.7	1.6
ARTHRITIS	447	73.3	16.8	9.4	.5
ASTHMA	335	80.6	12.1	6.5	.9
BACK DISORDERS, GENERAL	1989	81.75	17.3	.95	0
BRONCHITIS	101	84.2	9.9	3.9	2.0
BURSITIS	28	89.3	7.1	3.6	0
CONSTIPATION	759	79.2	13.3	6.7	.8
DIZZINESS	51	86.3	7.8	5.9	0
EMOTIONAL DISORDERS*	350	85.5	8.0	5.5	1.0
GALL BLADDER DISORDERS	21	80.9	14.3	4.8	0
GENERAL TENSION	91	72.5	16.5	8.8	2.2
GENERAL WEAKNESS	23	87.0	8.7	0	4.3
GOITER	28	85.7	10.7	3.6	0
HAY FEVER	141	81.6	13.4	5.0	0
HEADACHES, NON-MIGRAINE	1641	83.2	11.1	5.1	.6
HERNIATED DISKS	1030	88.2	7.9	3.5	.4
HIGH BLOOD PRESSURE	316	73.0	9.3	6.4	1.3
INDIGESTION	133	89.4	4.5	5.3	.8
INSOMNIA	298	81.8	11.4	5.1	1.7
KIDNEY DISORDERS	83	81.9	3.6	9.7	4.8
LIVER DISORDERS	36	80.5	16.7	2.8	0
LOW BLOOD PRESSURE	91	73.6	17.6	8.8	0
LUMBAGO	1835	87.3	8.0	4.2	.5
MENOPAUSE DISORDERS	15	73.4	13.3	13.3	0
MENSTRUAL DISORDERS	209	81.8	11.9	5.9	.4
MIGRAINE HEADACHES	210	86.6	8.1	2.9	2.4
[illegible]	15	100.0	0	0	0
NERVOUSNESS	1133	80.8	12.8	5.3	1.1
NEURALGIA	211	80.1	14.2	5.7	0
NEURITIS	333	86.4	6.4	7.2	0
PARALYSIS	144	68.8	20.8	9.2	1.1
PLEURISY	20	95.0	5.0	0	0
RHEUMATISM	136	77.2	14.7	8.1	0
SACRO-ILIAC DISORDERS	304	81.6	17.2	1.0	0
SCIATICA	791	85.0	9.4	5.1	.5
SINUSITIS	423	83.2	11.8	4.7	.3
SLIPPED DISKS	1000	88.7	7.9	3.0	.4
SPINAL CURVATURES	35	82.9	5.7	8.6	2.8
STIFF NECKS	208	93.2	4.4	2.4	0
STOMACH DISORDERS	274	82.5	13.1	3.7	.7
ULCERS	167	80.2	13.2	6.0	.6

Regardless of what your ailment is called . . . no matter how long you have suffered . . . Chiropractic care may be the exact answer to your specific health problem. Chiropractic succeeds many times after all other methods have failed.

Dr. W. W. WEISBROD
CHIROPRACTOR
Phone
444-5171
Belmond

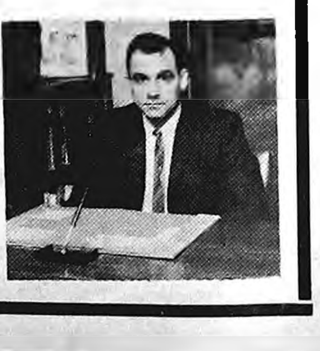

Thank You

Welcome National Guard

One and all for the interest you expressed in our grand opening and anniversary.

HERE ARE THE PRIZE WINNERS
Please call at the store for yours.

First prize of movie camera and projector went to Mrs. Ed Lewis of Clarion, she also won a second prize. Other prize winners included: Ruth Mickelson, Sharon Weide, Meservey; Omar Kelley, Goodell; Rose Mickelson; E. J. Elliott, Norman Sampson, Mrs. H. T. Williams, Jerry Lanigan, Mrs. E. Cummings, Clarion; Mrs. O. B. Kallestad, Emma Tomson, Mrs. E. Mickelson and Paul Veldhouse both of Goodell.

REDDER Rexall DRUG

Erv Redder, Pharmacist — Phone 2436

Welcome National Guard

WILSON Certified Beef Sale

U. S. Graded and
Inspected For
Your Protection

ROUND
SIRLOIN
SHORT LOIN
FLANK
RIB
SHORT PLATE
CHUCK
BRISKET
FORE SHANK

CHOICE
FRONTS
CUT
And
Wrapped
41c lb.

ROUND STEAK	79c lb
SWISS STEAK	69c lb
CHUCK ROAST	49c lb
7 BONE Blade Roast	59c lb
Fresh Beef Liver	39c lb
Lean Beef Ribs	29c lb

Ground BEEF
3 LBS. $1.39

BRITT BOLOGNA	Ring	59c
DECKER'S WIENERS	Lb. Pkg.	59c
P & G SLICED BACON		69c lb

FRYERS 29c Lb.

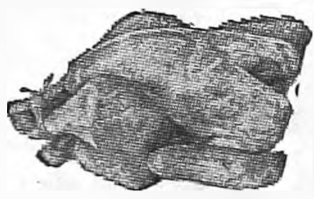

No.1 Whole
OVER
3 Lb. Ave.

LOIN END CHOPS or ROAST 49c lb.

CUBED
HAM
59c lb

FOLGER'S COFFEE 2 Lb. Tin $1.19

Plus 15c
Coupon
Good on
Next
2 Lb.
Purchase

Armour's Asst'd COLD CUTS 3 PKGS $1.00

DECKERS BRAUNSCHWEIGER . . . 49c lb

OPEN THIS FRIDAY
AND
SATURDAY NIGHTS

Coupon Days

CLIP THESE COUPONS FOR 300 EXTRA FREE STAMPS

COUPON DAYS
50 FREE STAMPS
WITH PURCHASE OF
CREST TOOTHPASTE
PLUS 6c OFF
& THIS COUPON — EXPIRES 6/28/67

COUPON DAYS
50 FREE STAMPS
WITH PURCHASE OF
4 LOAVES
SURE BEST BREAD
& THIS COUPON — EXPIRES 6/28/67

COUPON DAYS
50 FREE STAMPS
WITH PURCHASE OF
SECRET SPRAY DEODORANT
PLUS 8c OFF
& THIS COUPON — EXPIRES 6/28/67

COUPON DAYS
50 FREE STAMPS
WITH PURCHASE OF
ANY WILSON'S CERTIFIED
BEEF ROAST 3 Lbs. OR OVER
& THIS COUPON — EXPIRES 6/28/67

COUPON DAYS
50 FREE STAMPS
WITH PURCHASE OF
1 GAL.
SO-WHITE BLEACH
& THIS COUPON — EXPIRES 6/28/67

COUPON DAYS
50 FREE STAMPS
WITH PURCHASE OF
2 PACKAGES OF
OREO COOKIES
& THIS COUPON — EXPIRES 6/28/67

FREE WITH THIS COUPON

10-oz. 29c Insulated Tumbler
ASSORTED COLORS
1 Given Each Week With
$10 Order or More
Start Your Set of 8 Now
COUPON NO. 3

HEAD LETTUCE

Head Ea. 23c

FRESH Pineapple	3 FOR	$1.00
Sweet Corn	6 Ears	39c
CUCUMBERS GREEN PEPPERS GREEN TOP ONIONS GREEN TOP RADISHES	ea.	10c
White Shafter Potatoes	10 LBS	49c

ALL FLAVORS SURE BES
ICE CREAM ½ Gal. 49c

ROBIN HHD
FLOUR 25 Lb. Bag $1.79

HUNT'S
Peaches no. 2½ cans 23c

HAMBURGER OR HOTDOG
BUNS 2 Pkgs. Of 8 49c

Butt'r Topp Plain
Crunchy or Powdered
DONUTS DOZ. 29c

Popcicles 12 for 49c

June is dairy month
Belmond BUTTER lb. 69c

TIDE KING SIZE 99c

Pepsi COLA Carton of 8 16 oz. Bottles 59c Plus Dep.

Shurfresh OLEO	5	Lbs.	$1
Shurfine Cut Green BEANS	5	303 Cans	$1
Tendersweet Early June PEAS	5	303 Cans	$1
Shurfine Grapefruit Sections	4	303 Cans	89c
Philadelphia Cream Cheese		8-oz. Pkg.	29c

Economy Size SOS Pads		39c
Musselman's Asst'd Jellies	Qt. Jar	39c
Hiawatha Sweet Pickles	Qt. Jar	49c
Shurfine Pork 'N Beans	300 Size	10c
Nestle's QUIK	Lb. Can	39c
Jeno's PIZZA	Pkg.	39c

Blueberry—Strawberry
Cherry—Wildernss
PIE MIXES 3 No. 2 Cans $1

WAGNER'S
ORANGE DRINK Qt. 19c

BETTY CROCKER
CAKE MIXES 4 For $1

ADVERTISED PRICES GOOD
THROUGH JUNE 28, 1967

THE NEWEST AND FINEST
P & G Super Market
BEST MEATS IN TOWN
PHONE 2335
BELMOND, IA.

FOR RENT — Pasture with water and shade. Jake W. Meyer, phone 924-3384, Burt, Ia. 48*

FOR SALE — Family size pool. Contact Cecil Rezabek, Algona, 295-5448. 48*

SPECIALS

TRACTORS

MM 602 LP	$4400.00
IHC 560 - Nice One!	$3575.00
MM M602	$4150.00
MM M5 - Nice One!	$3250.00
MM M5	$2895.00
MM 445	$1245.00
MM N302	$3750.00

SHELLERS

MM 1210 Shellmaster	$1875.00
1200 MM PTO Shellmaster	$ 895.00

SPREADERS

MM LO 100 Bu. PTO Spreader	$ 435.00
NI #17 Spreader	$ 375.00
NI #12 Spreader	$ 165.00
#19 New Idea PTO	$ 545.00

MISCELLANEOUS

Brady 4-row Cutter	$895.00
New Idea Hay Conditioner	$495.00
IHC Blower	$245.00
Schultze PTO Silage Box	$34[illegible].00
AC 4-row Cultivator w/WD or WD 45 Mtgs.	$325.00

BUSCHER BROS.
IMPLEMENT
..5 NORTH MAIN ALGONA

WANT TO BUY — Parts for or junked 4 to 7 hp West Bend go-cart engine. Ed Bennett, 422 S. Wooster, Algona, Iowa. 48g

FARM MACHINERY
Used

1—Used 62T Oliver Automatic Twine Tie Baler, A-1.
1—960 Ford Tractor with power steering, near new tires.
1—NAA Ford Tractor, A-1.
1—1952 8N Ford Tractor, overhauled.

New

268 New Holland Baler.
269 New Holland Baler.
455 New Holland Pitmanless Trail Mower with crimper attachment.
56 New Holland Rolabar Side Rakes.
1—Continental 8-row Sprayer.

Special! Special!

1—New Holland Hay Line Mower-Conditioner at DEALER COST!

ALGONA FLOUR & FEED
Call 515—295-2701
South Phillips Street
Algona, Iowa

FOR SALE — 2 1700-Bushel Behlen Corn Cribs, dismantled. $300 each. Taylor Implement Co., Algona (515-295-3467). 15w47tfn

FOR SALE — Polypropylene hay mow rope. All sizes on hand. Charles Gollner, Wesley, Iowa, phone 679-4127. 16w48

"SAVE BY MAIL"
For Your Savings and Investments

SEE
Home Federal Savings and Loan Assn.

INSURED

- ● 4½% Passbook Savings
- ● 5% Certificates of Deposit

Phone 295-3545 · Algona, Ia.

SEE the NEW
1967 LINCOLN
on our
Showroom Floor

Just arrived — a LINCOLN 4-door sedan FOR IMMEDIATE DELIVERY. Royal Maroon with Embassy Black top. Fully automatic. Stop in and see this beautiful new car today.

"AMERICA'S MOST DISTINGUISHED MOTOR CAR"

Taylor Motor Co.
FORD — MERCURY — LINCOLN
ALGONA, IOWA
295-3504

Kossuth County Advance
"Serving 5500 County Families"
Phone 295-2424 Algona, Iowa

FOR SALE — 10 x 46 mobile home, real good condition, closed in porch, automatic washer, $2200. Phone 295-2593 or 295-3720, Algona. 48*

HEARING PROBLEM?

Look for this symbol of assurance

ZENITH
AUTHORIZED
HEARING AID
DEALER
1967

Only hearing aid dealers who are authorized by Zenith's factory may display this symbol. It means our skilled, understanding personnel will endeavor to give you frank, honest help for your hearing loss.

There is a Zenith "Living Sound" Hearing Aid for every type of electronically correctible loss and every budget. Let us help you as we have helped many, many others in this community. In case you haven't heard.

YOUR AUTHORIZED ZENITH DEALER
RUSK DRUG & JEWERLY
Algona, Iowa

USED CARS

1966 FORD Galaxie 500, 4-door, Hardtop, power steering and brakes, Fordomatic, only 11,000 miles.
1966 PONTIAC GRAND PRIX 2-door Hardtop, power steering, brakes, auto. trans., bucket seats.
1965 CHEVROLET Bel Air 4-door, V-8 and Power Glide.
1964 PONTIAC Catalina 4-door, power steering, brakes, factory air cond.
1964 CHEVROLET Impala 4-door, power steering, V-8, Power Glide, very clean.
1964 PONTIAC 4-door Hardtop, power steering, brakes, auto. trans., regular gas engine.
1964 IH TRAVEL-ALL, power steering, brakes, auto. trans., factory air cond.
1964 OLDSMOBILE "88" 4-door sedan, power steering, brakes, auto. trans.
1964 PONTIAC Bonneville 2-door Hardtop, power steering, brakes, auto. trans.
1963 FORD Galaxie 4-door, Fordomatic, radio, very clean.
1963 BUICK LeSabre 4-door, power steering, brakes, auto. trans.
1962 PONTIAC 9-passenger STATION WAGON, auto. trans.
1961 FORD FALCON Station Wagon. Fordomatic.
1961 CHEVROLET Station Wagon, 6-cyl., straight stick.
1961 COMET 4-door, 6-cyl., auto. trans.
1961 STUDEBAKER 4-door, V-8, auto. trans.
1960 RAMBLER 4-door, with overdrive.
1959 BUICK 4-door, power steering, brakes, auto. trans.

SCHULTZ BROS.
'Transportation Headquarters'
Cadillac — Buick — Pontiac
South Phillips St. Algona, Ia.

FOR SALE—2 bedroom, 1108 E. Call. Phone 295-5029, Algona, Iowa. 48*

Use the "PEACH"

FOR SALE — 1966 Plymouth Belvedere Satellite. 2 door hard top, bucket seats, 4 speed, 383. Owner left for Army. Contact 886-2492, Lakota. 46-48

LAKE OKOBOJI'S
LARGEST RECREATION CENTER

Arnolds Park, Iowa, has laundromats, cleaners, super market, barbers, hair dressers, dining, dancing, churches, public library, etc.
Fillenwarth's guests get free speed boat, sail boats and ski rides; free new convention and recreation halls, color TV, dance, pool, ping pong, shuffle boards, playground, etc.; all adjoining West Lake Okoboji, the deepest, cleanest and best lake.
New glass-front cottages of all sizes; 6 constructed this year, carpeted and air conditioned.

Your choice if you write now to

FILLENWARTH'S 40 BEACH COTTAGES
Arnolds Park, Iowa 3 Blocks North of Amusement Park

"PEBBLES"
and her
DRUMS A-GO-GO
are back beginning Monday and all this week at . . .
TALL PAUL'S
— Downtown Algona —

Farms

For Sale KOSSUTH COUNTY FARMS

80 ACRES Improved — contract sale — Whittemore Township
160 ACRES Improved — Whittemore Township
160 ACRES Unimproved — Whittemore Township
320 ACRES Improved — Whittemore Township
160 ACRES Improved — Lotts Creek Township
160 ACRES Unimproved — Plum Creek Township
240 ACRES South of West Bend — contract sale
320 ACRES — Portland Township

Ricklefs - Geelan
INSURERS – REALTORS
CALL 295-2491 ALGONA, IOWA

Annual Store-wide PRE-INVENTORY CLEARANCE with Savings 20 to 70% on Top, Brand Name Quality lines of Furniture!

This is our annual Floor Sample Clearance Sale during the month of June. Kossuth County residents have come to look forward to this big event and it will pay you to drive 30, 40 and 50 miles for savings on QUALITY FURNITURE. To those of you who have never visited our store but have heard about it from friends, we invite you to come see us during this big event.

Read's **FURNITURE AND WATSON INTERIORS**
295-2216 North Phillips Street ALGONA
"Quality is remembered long after price is forgotten"

SUPPLEMENT TO THESE 9 NORTH IOWA NEWSPAPERS:

KOSSUTH COUNTY ADVANCE Algona, Iowa Phone 295-2424	**BRITT NEWS-TRIBUNE** Britt, Iowa Phone 843-3851	**LAKE MILLS GRAPHIC** Lake Mills, Iowa Phone 592-4222
BANCROFT REGISTER Bancroft, Iowa Phone 4361	**FOREST CITY SUMMIT** Forest City, Iowa Phone 582-2112	**MANLY SIGNAL** Manly, Iowa Phone 454-2216
BELMOND INDEPENDENT Belmond, Iowa Phone 444-2331	**GARNER LEADER** Garner, Iowa Phone 923-2684	**NORTHWOOD ANCHOR** Northwood, Iowa Phone 324-1051

June 22, 1967

NORTH IOWA Peach

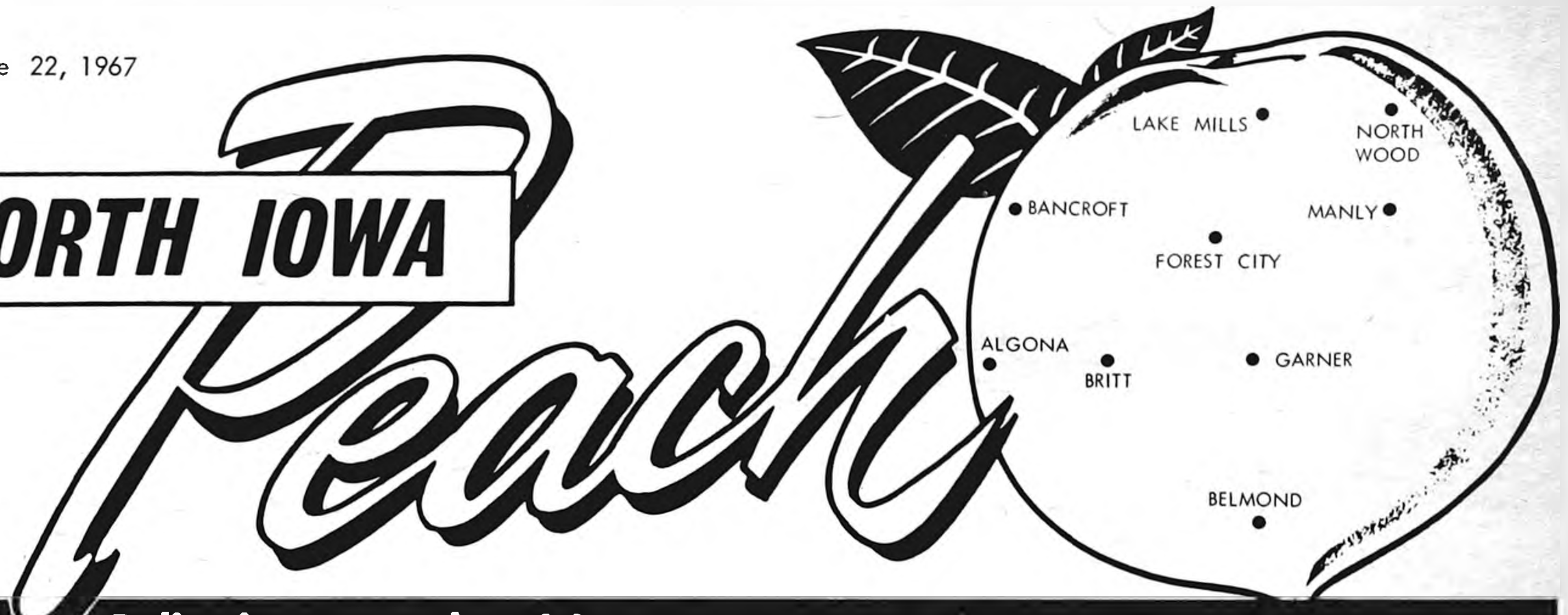

Delivering your advertising messages every week to the
"Heart of Central North Iowa"

27,800 CIRCULATION

EVERY WEEK of the Year!

blanketing Kossuth, Winnebago, Worth, Hancock counties plus important areas in Wright, Mitchell and Cerro Gordo counties

NORTH IOWA Peach OF THE WEEK!

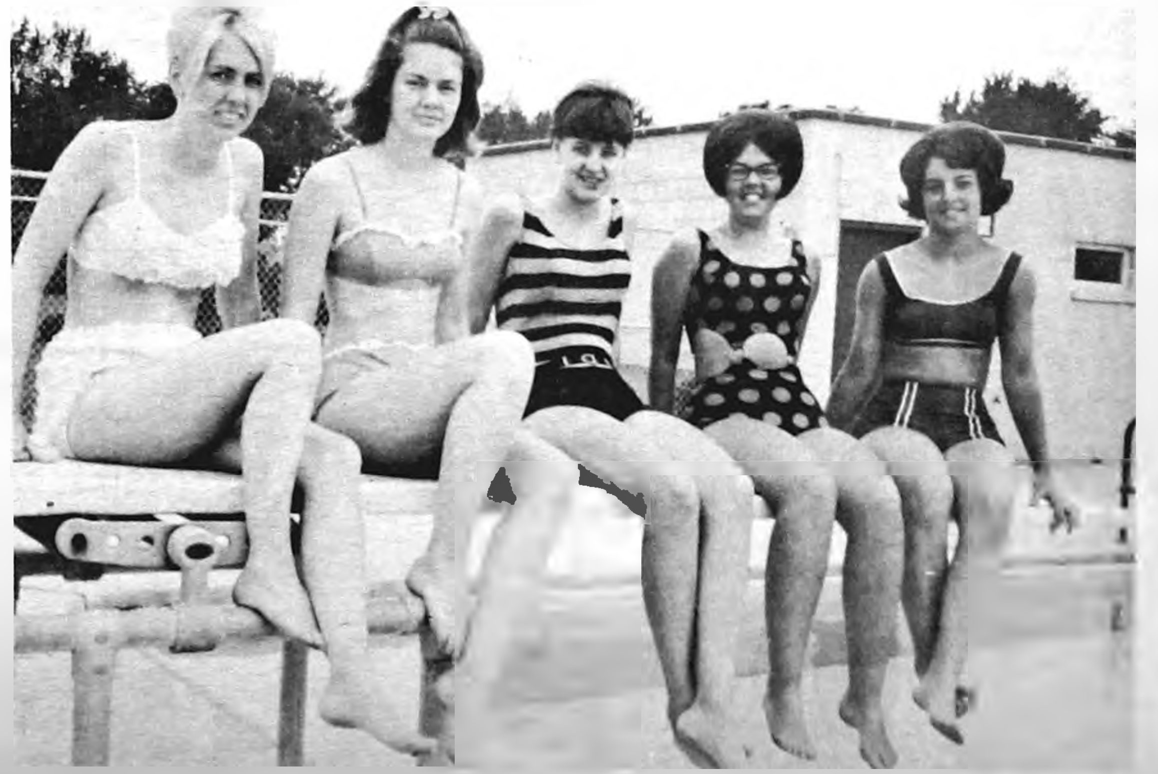

The five lifeguards at the Municipal Swimming pool in Bancroft are pictured above. They are left to right, chief lifeguard, Jan Menke, daughter of Mr. and Mrs. Richard Menke, Shirley Marlow, daughter of Mr. and Mrs. Harlan Marlow, Kathy Murray, daughter of Mr. and Mrs. Joe Murray, Kathy Welp, daughter of Mr. and Mrs. Richard Welp and Claudeen Cranston, daughter of Mr. and Mrs. Bruce Cranston.

The Belmond Independent

FOR SALE — No. 5 Int. field chopper, direct throw. See Frank Long at Helland and Long Impl. in Belmond. P7t1

WANTED AT ONCE — man to work full time, year around at H & G Feed Co., Alexander, Ia. ph. 692-3317. P7tf

WIDE SELECTION OF
Wallpapers
ALL AT
1/3 OFF
CLOSING OUT ALL
Gifts & Cards
AT
1/2
OFF!
PAINT SALE
Latex Interior White Only Gal. $5
JIM'S
Paint & Wallpaper
ACROSS FROM SWIMMING POOL IN BELMOND

USED FARM MACHINERY — 530 Case industrial tractor with loader $4,250; 1950 JD A tractor. $550; 1956 400 Case gas with eagle hitch $1,550; 1957 400 Case D, eagle hitch PS $1,650; 1951 DC Case with hydr. $295; JD 44 ft. elevator, PTO, truck hopper $575; 2-new mod. Calhoun feeder mixer box with tandem trailer & bunk feeder $1,035; SPECIAL on Baler Twine $7.50. Followwill Impl. Co., Belmond, ph. 444-2344. P7t1

Why stand the heat when you can keep cool with a Hotpoint Air Conditioner from $99.50 at Kinseth Plbg. & Htg. in Belmond. P7t1

WELCOME TO
Lynn's
SUPPER CLUB
North Belmond Hwy 69
Serving you the finest foods-doing our best to please you.
OPEN DAILY
11 a.m. to 2 a.m.
Sundays 11 a.m. to 2 p.m.
We also cater to private parties

EAT OUT
Saturday Night
SPECIAL

Served From
5 p.m. to 8 p.m.
Shrimp-French Fries-Salad-Bread & Butter-Beverage
Our Reg. $1.65 Dinner...... $1.30
Town House Cafe
Belmond

FOR SALE OR TRADE — one bedroom home. Modern in every respect. One block from lake on Bayside at Clear Lake. Call 444-6161 or write box 76 Belmond, Iowa P7t1

FOR SALE — brand new Smith-Corona electric portable typewriter, $100. Phone 444-2272 Belmond. P7t1*

CHECK DISEASE in your hogs the easy. efficient way. Master Mix feeds are available with a wide range of medication. ASP-250, Tylan, and other antibiotics plus balanced nutrition, vitamins and minerals help stop dysentery, rhinitis, PPLO infections and other profit-robbing diseases. See the Farmers Grain Co., Belmond. ph. 444-2498. P7t1

WANTED at once — 2 experienced painters. See Jim Cairns at Jim's Paint and Wallpaper Store or ph. Belmond 444-7097. P7t1

North Iowa's largest selection of Olympia and Royal portable typewriters starting at $69.50. Victor and Royal hand and electric adding machines starting at $79. For sale or for rent at the Belmond Independent. Phone 444-2331. ptf

You get the "Red Carpet" treatment at Kinseth Plbg. & Htg. in Belmond. We specialize in residential, commercial and industrial installations. Phone 444-7421. ptf

Witke's
RESTAURANT & AQUA LOUNGE
North Shore Drive
CLEAR LAKE
For the unusual in eating pleasure try our fabulous.
CHAMPAIGN BUFFET
VISIT WITKE'S GIFTS & ALOHA SHOP

AN AD
IN THE
PEACH
GETS FAST
RESPONSE!
TRY ONE
AND SEE!

AT SERVICE — Permanent registered Appaloosa, quality color, confirmation.

Registered Quarter horse, breeding Poco Champ Topside, Whiskerino Bottomside. Robert Haupt, Rowan Phone 853-2479. p5t2*

used tractors

Good selection of used tractors, including several 706 gas, 806 gas, Super M, Super MTA and 560's.

CULTIVATORS—
3-455 Cultivators for 560
461 cultivator for 560 fast hitch rear rig
455 cultivator for 4020
MH 4 row cultivator, rubber gauge wheels for 44

COMBINES—
IH 101 12 ft. completely equipped
IH 140 9 ft. PTO, Hume reel
IH 91 Self-propelled, 10 ft. platform, cab, 2 row corn head & robot.
Several used pull type machines from 6 to 12 ft.

HAY EQUIPMENT—
IH 46 baler, PTO, updated
2-New Idea hay conditioners
IH rake No. 15, good
also Heavy duty JD trailer with 7x14 Heider box and hoist.

TRY US FOR ANY NEW OR USED MACHINERY. WE'VE ACRES OF IT IN BELMOND
HELLAND & LONG
Implement — Ph. 444-2311 — IHC — New Idea

---

the BRITT NEWS-TRIBUNE June 22, 1967

Call us for day old and started pullets. 843-3782. Britt Hatchery, Britt, Iowa.

FOR SALE: 1958 Plymouth, good running condition. Gail Parker, Britt.

FOR RENT: Office Bldg. Located Main St. in Britt. Carl Korneisel, Phone 843-3650.

FOR SALE: Barber Shop in Britt, equipment and fixtures. Excellent location. See Miller Realty, Britt

BRIDGESTONE
100+
a new lion hearted one for '67

BRIDGESTONE
100+ SPORT
Prices start at
$375 00
TRULSON COURTESY MOTORS
Britt Iowa

LOST: Aluminum tackle box 2 weeks ago on south shore of Crystal Lake. Harry Peters. Ph. Kanawha 762-3735. REWARD.

Call us now for Hamilton Shaver Pullets for fall. Phone 679-4225, Wesley, Ia. TF

FOR SALE: Poland China Boars-Tested Sires. Performance data available. Floyd Friedow & Sons, Kanawha.

FOR SALE: 16 Foot Wood Row Boat. W. W. Kabrick. Britt Ph. 843-4131.

FOR SALE: 1962 Chevrolet Greenbriar Corvair Station-wagon equipped for camping. Will take late '50 car as part payment. Call 843-4325, Britt.

USED FARM MACHINERY
1 - J. Deere, 720 dsl.
1 - J. Deere, 60 Gas
1 - Moline, M 5 Gas
2 - Oliver, 1800 Gas
1 - Oliver, 77 Gas
1 - J. Deere, 4 row frt. mtd. cult. model 400 mountings for 620
1 - Balzer forage box
1 - New Holland 66 P.T.O. baler
WANTED TO BUY
Pickup attachment for IH model 80 combine
Britt Implement
Phone 843-3807

REACH MORE READERS...
USE THE
NORTH IOWA PEACH
For your classified Ad
10 words $1.25
10¢ each add'l word
Phone The BRITT NEWS TRIBUNE - 843-3851

FOR SALE: Large modern home on corner lot, 3 bedrooms, 1 1/2 baths, double garage. Write Box 128-G, Britt, Iowa

FOR SALE: 1961 Chev. Parkwood Station Wagon, 4 Dr. V-8, P.S.-P.B.- Auto.- Radio, Heater. Well under book price. Crystal Lake 565-3730 or 565-3234.

FROM NORTH IOWA
LARGEST CYCLE DEALER
New and Used Hondas
We have over 100 New and Used Hondas on hand to choose from.
Write for free literature and prices.
Several other used makes---
KERN'S IMPLEMENT
Britt, Iowa
Ph. 515-843-3823
open Mon. - Fri. 7:30-5:30
Sat. - 7:30-12:30

CRYSTAL LAKE'S 4th ANNUAL
SUMMER FESTIVAL
JUNE 30 — JULY 1
Davidson's United Shows BOTH DAYS
$600 Winnebago KD Kamper to be GIVEN AWAY
Friday June 30 - Finals of girls softball tournament - 7 P.M.
Saturday July 1 - 9 a.m. Youth fishing contest - 1 p.m. Cedar Rapids Sky Divers - 6:30 p.m. - Festival parade - 10:30 p.m. FIREWORKS on the lake

---

1867 1967 100 YEARS OF CONTINUOUS SERVICE TO THE FOREST CITY AREA
THE FOREST CITY SUMMIT

DISTRIBUTORS FOR
PITTSBURGH PLATE GLASS COMPANY
BROKEN GLASS?
CALL
EDDY'S PAINT AND GLASS
Phone 582-4241 Forest City, Iowa
For expert installation of
- Plate Glass
- Windows
- Aluminum Fronts
- Aluminum Marquees
- Windshields
- Mirrors
- Aluminum Doors
- Store Fronts
Call us for an estimate

HAIL INSURANCE!—It's not too late! Buy from the agency that writes the MOST in this area; where you get 2-way personal service (ask us about it). The Thompson Agency, Forest City; phone 582-3511. 25b

ALUMINUM SHEETS—23"x36" Ideal for lining farm buildings, making roof repairs, etc. .009" thick so they're easy to work. 25c each. Summit Printting Co., Forest City, Iowa. 22tfb

BUSINESS BUILDING on Forest City's main street for sale or for rent. Owner will remodel to suit tenant. Available now. Inquire at Summit Printing Co. 22tfb

FOR SALE: John Deere 896-A side rake. Like new, $425. Phone 567-4185, Leland 24p

PARTS MAN steady work, paid vacation, group insurance. Write c/o Box 193A, Forest City, Iowa. P25-2B

INTERVIEWER WANTED for part-time telephone survey work. Give phone number. Must have private line. Not a selling job. Air mail letter including education, work experience and names of references to American Research Bureau, Field Staff Department, 7338 Baltimore Avenue, College Park, Maryland. 20740. P25B

Expo 67 - New England - Nova Scotia
Bus tour leaves Sept. 2nd for 20 days
to Mackinac Island, Montreal, Quebec, New Brunswick Nova Scotia, Cape Breton Island, New England states Adirondack mountains, New York, Niagara Falls and cruise across Lake Michigan. Via air conditioned, wide-windowed motor coach. Experienced driver and tour leaders. For information contact:
LARSON TOURS
P. O. Box 149, Forest City, Iowa, or phone 565-3776

PARTS MAN steady work, paid vacation, group insurance. Write c/o Box 193A, Forest City, Iowa. P25-2B

Save time and shoe leather..

GO CLASSIFIED
Mail Your Ad To The
"SUMMIT PEACH"
... or phone us at 582-2112.
27,800 Copies each week in 9 Newspapers!

NOTICE! If we write your auto insurance, and you are going to visit Canada, be sure you see us before you leave. The Thompson Agency, Forest City. 25b

COMPLETE on the farm tire service, vulcanizing, tire repairing of all kinds. Richardson's Tire Shop, Forest City, Iowa. Phone 582-4991. 19tfb

COMPLETE UPHOLSTERING SERVICE! All types upholstering; hundreds of plastic and fabric samples. Knife and shear sharpening service (including pinking shears). Satisfaction guaranteed. Ralph's Upholstery, Forest City, phone 582-4071. -- 20-tfb

COMPLETE on the farm tire service, vulcanizing, tire repairing of all kinds. Richardson's Tire Shop, Forest City, Iowa. Phone 582-4991. 19tfb

FOR RENT: 2 rooms for business or office. Glass frontage on alley, next to city parking. Enid's Fashion Fabrics, Forest City. 21b

AIR TAXI
Charter Service
(Reasonable Rates)
Evans Air Service
Phone 923-3210
Garner, Iowa
22-2p

NOTICE! If we write your auto insurance, and you are going to visit Canada, be sure you see us before you leave. The Thompson Agency, Forest City. 25b

FOR RENT: Large 3 bedroom apartment, reasonable rent, heat and water furnished. Phone 582-2937, Forest City, Iowa. 25B

FOR SALE: 1965 Chevrolet Impala "Super Sport". 4-speed, 396 motor, bucket seats, white interior. Phone 567-4668. 25p

HAIL INSURANCE!—It's not too late! Buy from the agency that writes the MOST in this area; where you get 2-way personal service (ask us about it). The Thompson Agency, Forest City; phone 582-3511. 25b

ALUMINUM SHEETS—23"x36" Ideal for lining farm buildings, making roof repairs, etc. .009" thick so they're easy to work. 25c each. Summit Printting Co., Forest City, Iowa. 22tfb

FOR RENT: 2 rooms for business or office. Glass frontage on alley, next to city parking. Enid's Fashion Fabrics, Forest City. 21b

MULTI-CLEAN Distributor
CARPET CLEANING
SPECIALIZING IN
Commercial and Home
- Carpet cleaning
- Floor cleaning
- Waxing of all kinds
- Wood floor sealing
WE SELL MAINTENANCE SUPPLIES ...
Baker Custodial Service
Phone 582-3332 Forest City, Iowa

FOR RENT: Large 3 bedroom apartment, reasonable rent, heat and water furnished. Phone 582-2937, Forest City, Iowa. 25B

FOR SALE: 1965 Chevrolet Impala "Super Sport". 4-speed, 396 motor, bucket seats, white interior. Phone 567-4668. 25p

INTERVIEWER WANTED for part-time telephone survey work. Give phone number. Must have private line. Not a selling job. Air mail letter including education, work experience and names of references to American Research Bureau, Field Staff Department, 7338 Baltimore Avenue, College Park, Maryland. 20740. P25B

MOVING? ...
... The Best Costs No More!
Get these extras at no additional cost ...
- Personalized Pre-Planning
- Latest Uni Packing methods
- Sanitized Vans & Equipment
- Betty Malone Consultant Service
Call today for an accurate estimate, without obligation.
PLETCHER TRANSFER & STORAGE
Phone 582-4179 Agents for United Van Lines Forest City

BUSINESS BUILDING on Forest City's main street for sale or for rent. Owner will remodel to suit tenant. Available now. Inquire at Summit Printing Co. 22tfb

"BETTER QUALITY" "QUICKER SERVICE"

HEADQUARTERS
For Made-to-Order
RUBBER STAMPS
Your orders will be filled promptly and efficiently
ORDER NOW!
Forest City Summit

Get Action...

GO CLASSIFIED
Mail or Telephone (582-2112) your ad to
"SUMMIT PEACH"
... 27,800 Copies each week in 9 newspapers!

COMPLETE UPHOLSTERING SERVICE! All types upholstering; hundreds of plastic and fabric samples. Knife and shear sharpening service (including pinking shears). Satisfaction guaranteed. Ralph's Upholstery, Forest City, phone 582-4071. -- 20-tfb

FOR SALE: John Deere 896-A side rake. Like new, $425. Phone 567-4185, Leland 24p

Guess who's wasting your money?

You may be surprised ... but it's the girl at the photo copy machine. She's making an extra copy of an invoice ... at eight to ten cents a copy plus her time. Now, copying machines are just fine. But this particular problem could have been solved for a fraction of a cent ... with a 4-part invoice instead of the 3-part set she's always used. If she has to make 10-cent invoices very often ... she's wasting your money.

Just one example of why it's important to review your printed forms from time to time.

We'll be happy to help you update them. Not just your invoices ... but your purchase orders, sales orders, statements ... all your office forms. Call us today.

SUMMIT PRINTING COMPANY
Across from the courthouse in Forest City, Iowa

Tuesday is Ridiculous Day in Forest City
Zany Costumed Clerks • Sidewalk Bargain Counters
1:30-Children's Costume Parade 2:30-Free Fire Engine Rides

NORTH IOWA
Peach
LAKE MILLS
NORTH WOOD
BANCROFT
MANLY
FOREST CITY
ALGONA
BRITT
GARNER
BELMOND

Delivering your advertising messages every week to the

"Heart of Central North Iowa"

A New Service To Our Advertisers Going Into 27,800 Homes

Each week the "NORTH IOWA PEACH" will be included in the regular weekly issues of NINE LEADING NORTH IOWA NEWSPAPERS!

YOU GET NEWSPAPER READERSHIP-PLUS-AREA WIDE COVERAGE

"The North Iowa Peach" Is A Part Each Week Of Each Of These Leading North Iowa Newspapers:

- Algona Advance
- Bancroft Register
- Belmond Independent
- Britt News-Tribune
- Forest City Summit
- Garner Leader
- Lake Mills Graphic
- Manly Signal
- Northwood Anchor

When You Want Advertising That Pays Off, Phone Or Mail Your Ad To The "North Iowa Peach", In Care Of Your Local Weekly Newspaper

(One Of The 9 Listed Above)

★ **Good Ads, Expertly Written By Ad Personnel At Your Local Newspaper**

★ **Big Area Coverage, Every Week, To 27,800 Homes!**

★ **Concentrated "Home Town" Readership Throughout The Area, In Local Papers**

The Manly Signal

THURSDAY, JUNE 22
MANLY, IOWA 50456

FOR SALE—1956 Pacemaker 8x36 mobile home. Charlson Plumbing & Heating, Manly, Ia., Phone 454-2697

SADDLE BRED 4 year gelding, gentle. $100. Will trade. Ponies $15.00 up. Brooks Pony Farm, Belmond, Iowa 50421.

FOR SALE—15 A Frail Chopper John Deere, like new.
Don Barta, Manly, Iowa

YAMAHA Sales and Service and Trailblazer Travel Trailers Sales and Rentals.
Open daily 8 a.m. to 5:30 p.m.
Monday & Thursdays to 9 p.m.
Phone 845-2392
BRATRUD CYCLE SHOP
Kensett, Iowa
P4t21

READY TO SELL ?
Farms — Homes
Commercial
RANDALL REALTY
Realtor
Mason City, Iowa
Call JIM EGNER
Ph. 454-2522 Manly, Iowa

DEADLINE for advertising in the Signal Peach Section is Monday noon each week.

Dealer for PICKUP CAMPERS McCoy and Herrick. Dahl's Manly Camper Service. 322 West Harris, Ph. 454-2411, Manly, Iowa.
P19tfc

Complete Insurance Counseling
Estate Planning
Self-employed Tax Plan
Hail — Farm Liability
Farm Fire—Life Insurance
Contact Jim Egner, 454-2522
Manly Insurance Agency
Manly, Iowa

27,800 Circulation guaranteed when you place your ad in the Signal Peach Section. 10 words only $1.25. 10c for each word over 10. Copy must be in before Monday noon each week.

Sand & Gravel
Ready for delivery-per load
Crushed Gravel 9.60
Black Dirt 9.60
Fill 7.60
Helling Sand & Gravel
Ph. 845-2261 Kensett, Ia

Jeep
PARTS • SERVICE

IT'S THE JEEPSTER
Iowa's Oldest Jeep Agency
V-6 engine, 4-wheel drive, auto. trans., bucket seats, auto. top
Hill Truck & Auto Service
8 other Jeep Models to choose from
MANLY, IOWA **Ph. 454-2214**

TOM'S **Damaged & Unclaimed Freight** MANLY, IOWA
★ USE YOUR CREDIT

LARGE STOCK OF **PAINT** As Low As **99c gal.**
INTERIOR OR EXTERIOR — OIL OR LATEX

Values to $1.98 NOW
Ladies SHORTS 79c

Values to $2.49 NOW
Men's SHIRTS 99c
Short Sleeve, Cotton Prints, Ass't Patterns

Ladies' and Men's
DRESS STRAW HATS
values to $1.49 .... **69c**

Children's CABANA SETS
Sizes 7 to 14 .... **$1.19**

Large Selection of Maple & Walnut
DINING ROOM FURNITURE
Such as 42 in. Round Maple Table, 1 leaf, formica top, 4 matching chairs. Regular $229.95 —
Now - - $99.95

Values to $3.98 NOW
Ladies SLACKS 98c

4 Pc. Bedoom Set
Dresser, Chest, Shadow Box Mirror, Bookcase Bed, Walnut or Sienna Mahogany
now $79.95

SURF A'-GO-GO BY CAMPUS
SHIRT JAC — Assorted Colors
Values to $7.95 now $3.95

STUDIO COUCHES
Extra heavy cover, coil spring construction, ass't colors. Regular $79.95
NOW ONLY —
$33.95

TOM'S
HOURS: Open Tues., Wed Thurs., & Sat., 9 to 6 — Mon., Fri. 9 to 9
Closed Sundays
Corner of Hiways 65 & 9,
MANLY, IOWA — Ph. 454-2272

Kossuth County Advance

"Serving 5500 County Families"-
Phone 295-2424 **Algona, Iowa**

FOR SALE — 1965 M-M Riding Mower, 36" Mower, A-1 SHAPE. Trade-in on a new Jacobsen mower (which we carry). TOP BUY AT $625. Ken's Auto Service, Algona, Iowa. Phone 1-515-295-2497.
30w48

KOSSUTH COIN CLUB SHOW

SUNDAY, JUNE 25
— K. C. Hall on Highway 18, just east of Algona —
From 9:00 a.m. to 6:00 p.m.
Nine Dealers with coins, stamps, currency and antiques for sale.
Club Exhibits with our guest exhibitor, Norman Ewoldt, of Paullina, Iowa, and his exhibit entitled "Civil War Americana."
Door prizes every half hour with grand prize of $10 Gold Piece.
Auction — 50 Lots of High Quality Material at 2:30 p.m.
FREE ADMISSION
Lunch Available
Larry Heiderscheidt, Algona, Ia., general show chairman

USED CARS AND TRUCKS
Cars
'65 PONTIAC Star Chief, power, light blue, A-1 ________________ $2260
'59 RAMBLER 4-dr., 6, ohld. ____________ $395
'57 PLYMOUTH 4-dr. $125
'53 CADILLAC 4-dr. $175
Trucks
'65 FORD F-100, V-8, 3-spd., long box ________ $1550
'65 FORD F-600, V-8, 2-T, 2-spd., new 16 ft. box and 20-T hoist ______ $3975
'61 IH 170, 5-spd., 2-spd., 304, 900 rbr., nice ____ $1450
'60 FORD F-100, 6-cyl., 3-spd., comb. box, sharp _ $875
'59 CHEVROLET 2-T, 2-spd., 84 C to A ________ $925
'57 CHEVROLET 6400 series, 4 and 2-spd., OHLD $575
'53 FORD F-600, 5-spd., 84 C to A ___________ $375
'52 GMC ¾-T, 4-spd., sharp, 15,000 miles on new short block, tires exceptional _________________ $475
'49 DODGE 1½-T., fine rbr., wrecker boom ___ $295
ALGONA IMPLEMENT CO.
Phone 515—295-3501
Algona, Ia.
"Your IH Dealer"

GRAIN & LIVESTOCK FUTURES
COMMODITY BROKERS IN
Corn, Oats, Soybean, Wheat, Rye, Pork Bellies, Live Hogs, Live Cattle Futures
Direct Wire to Chicago Trading Floor
Member of Chicago Board of Trade
PEAVEY COMPANY COMMODITY SERVICES
Phone 4831 **Bancroft, Iowa** **Phone 6661**
Charles Ingalls (Broker)
16-19u

Bancroft Register

"Blanket Coverage For North Kossuth County"
Phone 4361 **Bancroft, Iowa**

Model of New Miniature Hearing Aid Given

MPLS., MINN -- A most unique free offer, of special interest to those who hear but do not understand words, has just been announced. a true-life non-operating model, actual size replica of the smallest Dahlberg Hearing Aid ever made, will be given awy absolutely free to anyone answering this advertisement. Wear it in the privacy of your own home without cost or obligation of any kind .... "IT'S YOURS FREE TO KEEP". The size of the instrument is only one of its many features. It weighs less than an eighth of an ounce and it is all at "ear level", in one unit. No wires lead from the body to the head. Here is truly hope for the HARD OF HEARING. These models are free while the supply lasts. Send this ad with your name and address to
Box 72, Sibley, Iowa for your free model.

FOR SALE — Model 65 Case Combine, PTO. $500. Taylor Implement Co., Algona. Ph. 295-2467.
14w48

Don't Make Vast Plans
With Half-Vast Ideas!

USE PEACH WANTADS –THEY WORK!

USED MACHINERY
CULTIVATORS
2—438 M to 400 Mtgs.
2—455 M to 450 Mtgs.
1—461 - 460 to 706 Mtgs.
1—463 - FH rear
COMBINES
203 — Robot, P.S., Cab
403 — Cab, P.S., Robot
76 — Hume Reel, Hyd.
80 — Cpt., like new
228 — Corn Head
229 — Corn Head
BANCROFT IMPLEMENT CO.
Phone 5441 **Bancroft, Ia.**

USED MACHINERY LIST
TRACTORS
1—Model 4020 John Deere (Gas) — very clean
1—Model 60 John Deere with power steering
1—Model G John Deere with new tires
1—Model 400 International
1—Model D-14 Allis-Chalmers with power steering & adjustable front end
1—Model WD-45 Allis-Chalmers with adjustable front end (repainted)
1—Model WD-45 Allis-Chalmers with standard front end & power steering
1—Model D-17 Allis-Chalmers with power steering & standard front end
1—Model D-17 Allis-Chalmers with adjustable front end & power steering
1—Model D-19 Allis-Chalmers (Gas) with adjustable front end
SIDE DELIVERY RAKES
1—Case 4 bar
1—John Deere 4 bar
2—New Idea 4 bar
COMBINES
1—Model E Gleaner with cab and two heads
1—Model 45 John Deere with both heads and cab
1—Model 30 John Deere — pull type
1—Model 72 Allis-Chalmers—pull type
1—Model 35 Massey-Harris with 8 ft. head
MISCELLANEOUS
1—Set of Dual Tires & Wheels for D-17 Allis-Chalmers
1—Set of Dual Tires & Wheels for D-19 or 460 International
1—Gehl Forage Box (like new)
1—Gehl Mixall with 14" Hammermill — repainted & in excellent condition
1—Heider Auger Wagon
2—Barge Boxes with Hyd. Hoists
1—Model D-17 Allis-Chalmers four row Cultivator
1—Model WD-45 Allis-Chalmers four row Cultivator.
LINDE IMPLEMENT CO.
SWEA CITY, IOWA 50590
Tel. #272-4601

THE GARNER LEADER

AND SIGNAL AND GARNER HERALD

COUNTY SEAT OF HANCOCK COUNTY, IOWA Phone 923-2684. Garner, Iowa 50438

EVINRUDE
Sales & Service
New & Used Motors.
CRESTLINER BOATS
SNOWCO & GATER
TRAILERS
MARINE SUPPLIES

Larson Boating Service
Telephone Crystal Lake
565-3340
Two miles west of
Crystal Lake, Iowa
4-5 tf

YOUR independent Insurance AGENT
SERVES YOU FIRST

Be confident when trouble strikes

You can be sure you'll get help fast—if you get your business insurance through a man who displays this symbol. As an independent insurance agent, he cuts through red tape, sees you get prompt, fair payment.

ELLING Ins. Agency

E. C. "Yank" Elling
J. A. "Jim" Gatchel
Phone 923-2546
Garner, Iowa

Bock OIL Co.
DX
RADIO DISPATCHED for BETTER SERVICE!

GARNER Phone	KLEMME Phone
923-2621	587-2220

HANCOCK COUNTY CO-OP. OIL ASS'N.

INTERIOR AND EXTERIOR PAINTING

Spray & Brush Painting

Spray painting the most modern way—the airless way! Faster, Smoother, more Uniform, and less cost on the finished job.

FREE Estimates
Phone 923-2635
Garner, Iowa

HANCOCK COUNTY CO-OP. OIL ASS'N.
Wm. Steltzner,
Paint Contractor

Savoy Cafe
Garner, Iowa

Sunday Smorgasbord
11:30 a.m. - 2 p.m.
Under age 10 - $1.00
Adults - $1.75

Fish Fry Smorgasbord
Every Friday
(All you can eat)
5:30 p.m. to 8 p.m.
$1.00 Per Person

Brewing
about
results?

Try an ad in The Peach

For Sale or Rent: New Apache Camping Trailers, Duane Severson, Ph. 923-3118, Garner. tf

FOR SALE: 4,000 Brick, clean and good; 5¢ each. Contact Bill Schoneman, Councilman, Ph. 923-2124, Garner. 6-21,28

FOR SALE: 1961 Ford, 6 cylinder, Automatic transmission. Stanley Hallett, 927-2031. 6-21

ANY TIME PLACE or NUMBER
ZIESMER
Livestock
Transportation
Ph. 923-2619 Garner

FARM FOR RENT: 320 Acres with good dairy set-up. Elmer H. Anderson, Klemme, Iowa 50449. 6-21

BARBECUED
CHICKEN

SHELTER HOUSE BENEFIT
(Sponsored by Garner Lions Club)
SATURDAY, JULY 1, 3 to 8 P. M.
$1.00 per person

Also children rides and free acts, June 29-30, July 1st.

Fireworks July 1st, Evening.

MUSICAL INSTRUMENT SPECIALS—Home organ $425; Gibson Bass Guitar $175; Auto Harp $89.95; Doric Portable Organ $475; Spinet Piano $495; VM Stereo Phonograph $69.95; Gibson Banjo $195; Guild Folk Guitar $175. New and Used Band Instruments at big discounts! JACOBSON MUSIC COMPANY, across from Piggly Wiggly Grocery, Downtown Albert Lea, Minnesota. 7-2

FOR SALE—School bus camper. All complete. Good condition. Charles Cavett, Lake Mills. 8p

FOR SALE—40 h.p. Scott-Atwater outboard motor. Electric Start gear shift and throttle control. Marvin Martinson, Lake Mills. Phone 592-4383. 8p

FORD
TRACTORS & IMPLEMENTS

USED EQUIPMENT
501 Ford Mower
Lundell 606 Chopper

DEALER FOR —
DeLaval Dairy Equipment
Van Dale Silo Unloaders
Acorn Barn Cleaners

NEW MOWERS AND CHOPPERS, FORD TRACTORS, COMBINES ON HAND

LAKE MILLS FARM & DAIRY SUPPLY
Edwin Christ, Owner
Lake Mills

Lake Mills Graphic

Classified Section
June 21, 1967

USED CULTIVATORS
- 420 John Deere cultivator. Special cultivator for wide front tractor.
- Case rear mounted 3-point hitch cultivator.
- M.M. front mounted cultivator, 3 years old.
- Six 4-row W-D cultivators.
- One IHC 455 cultivator.

HAYING EQUIPMENT
- Two Pollard Rakes $395 each
- Two Forage Boxes rear unloading
- Kasten 7 x 14 Forage Boxes $895.00

RONALD'S IMPLEMENT
LAKE MILLS

For a FREE package of Charmin Napkins

Clip out this coupon and bring to your local Midland station!

VALUABLE COUPON

No Purchase Necessary
FREE.. PACKAGE OF CHARMIN NAPKINS
15¢ value
Offer good June 26 through July 8, 1967
Limit one package per coupon

MIDLAND

COOPERATIVE SERVICES, INC.
LAKE MILLS, IOWA

Thrifty, Nifty Buys in **USED CARS**

3 - 1965 MERCURYS - Sharp
3 - 1964 MERCURYS
2 - 1963 MERCURYS
1 - 1964 CHEVROLET - 6 Cylinder, S. T.
2 - 1963 FORDS
1 - 1962 MERCURY
1 - 1962 FORD

NEW INT. SCOUT - Special - Only . . . $2295.00

HELGESON MOTOR CO.
Lake Mills

FOR SALE—Honda 160 and Yamaha 250. Excellent condition. Rick Bohl, Lake Mills, Iowa. 8-1p

GOING OUT OF BUSINESS SALE

EVERYTHING IN THE STORE NOW ½ PRICE

Men's 6 & 8 inch SHOES WORK
Ladies' SHOES High Heels & Oxfords, etc.
~Now ½ price~

Boy & Girls' SHOES NOW 99¢ and up

SAVE 1/2 SAVE
Work Pants – Jackets – Sportshirts.– Suspenders – Belts – Jeans – Underwear – Overshoes – Rubbers – Tennis Shoes – Ladies Shoes – Dress Shoes – Nylons – Baby Clothes – Dishes – Blankets

NOTIONS
We reserve the right to limit quantity

Stockings 10¢ & 27¢

OVERALLS $1.99

BUILDING FOR SALE
Fixtures & upstairs modern apartment—corner location with garage & 2 extra lots.

FIELD'S General Store
JOICE, IOWA
Open Daily
10:00 to 6 p.m.
Thurs., Fri. & Sat. nites

The Northwood Anchor

NORTHWOOD, IOWA, 50459
June 22, 1966

A Crop-Busting Hail Storm Can Break Your Bank Account Wide Open!

The FarMutual CROP HAIL Policy Can Protect You Best Against Hail Loss.

See Your County Mutual Agent

Worth Mutual Insurance Ass'n.
Glenn O. Tenold, President
Jerry E. Olson, Secretary
Northwood, Iowa, Ph. 324-2452
Representing
GRINNELL MUTUAL REINSURANCE COMPANY
GRINNELL, IOWA

FOR SALE

160 ACRE FARM

This is one of the finest 160 acre, modern, all tillable, well drained farms in Worth County. This farm is well located, just ¼ mile off paved highway no. 9, southeast of Grafton, Iowa. A real good set of buildings for a livestock set-up and real good producing land. Excellent contract.

MAYNARD JASPERS REALTY
324-2526 Northwood, Ia.

FOR SALE — Coon hound, Blue Tick male, 6 years old. Absolutely top strike and track dog. Long howl on track, chop at tree. Straight on coon. Will trail here. $75 with trial, $50 straight out. Roger Hofstad, Northwood. Phone 324-1237 days, 324-2047 after 6 p.m. p25-2t

FOR SALE — Choice Minnesota Holstein heifer calves, also colored calves. Will deliver. Obert Hogen, Kensett, Iowa. 845-2546. p24-2t

FOR SALE — 100 to 150 laying pullets. Grundmeier Hatchery, Northwood 324-1511. p25-2t

SERVICES
Farm Management
Proper management makes more profit from your farm investment
METHUS FARM MANAGEMENT SERVICE
Phone 324-2381 Northwood
p19-tf

JUST ARRIVED

The all new 20 in Zenith portable color TV $399.95 with stand. Also special prices on all color sets.

HANSON RADIO & TV
Northwood, Iowa

PHONE
NORTHWOOD
324-1051
TO
ORDER
YOUR
"PEACH"
AD

SKELGAS BUDGET TERMS
CYLINDER OR BULK
• Domestic • Commercial • Industrial • Bulk Tank Sales and Rentals

PHONE NOW . . .	324-2210	NORTHWOOD
	592-4201	LAKE MILLS

MAYTAG Sales & Service
VETERANS PETROLEUM SERVICE INC.

THINKING OF A POLE BARN THIS YEAR?

If you are thinking of a pole barn for warehousing, animal shelter or other uses, contact us. We have the experience, materials, plans, contractors available and the know-how to build the shelter you need. Financing available too, if necessary.

B & K LUMBER INC.
324-2075 Northwood, Iowa

FOR SALE

Unimproved 200 Acres, good silt loam type soil, adequate drainage. $470.00 per acre contract

Small coffee shop in North Iowa town.

WORTH REALTY
Arlynn McHenry
324-1250 Northwood, Ia.

SHOP THE PEACH

FOR SALE

203 acres, plenty of buildings for a large hog and cattle operation, silo, 3-bedroom modern home, 12 years old. Contract

Good established drive-in. Other interests require the owner to sell. Located in North Central Iowa on major highway.

40 acres with real good modern home plus other outbuildings. 7 miles northwest of Northwood.

Methus Realty
324-2381 Northwood

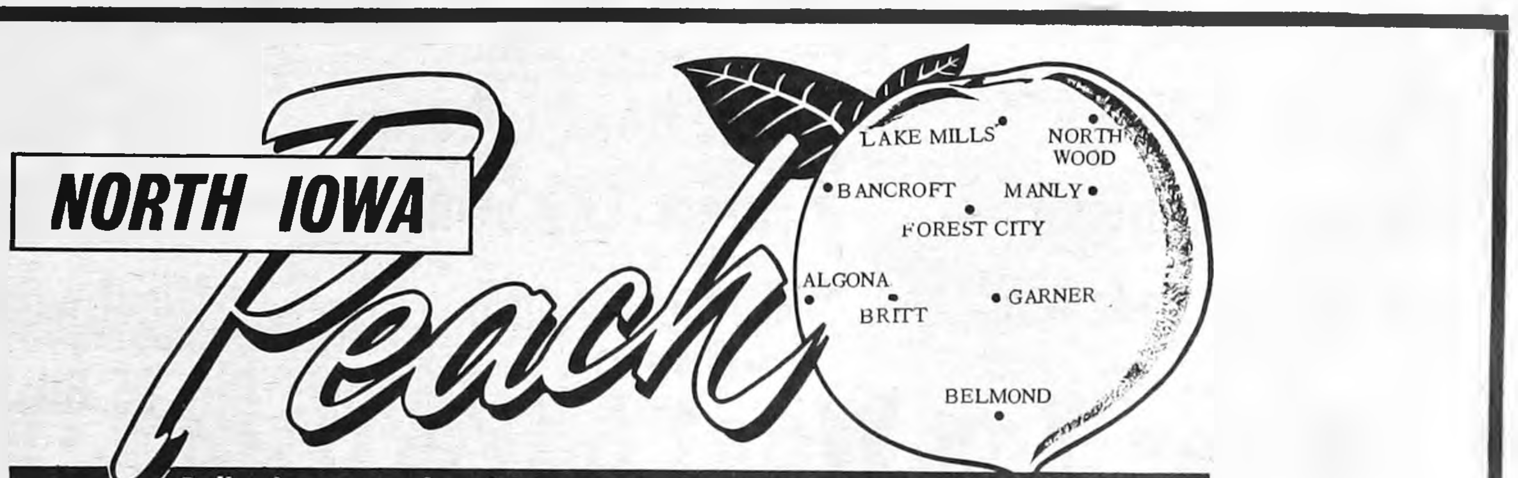

Delivering your advertising messages every week to the
"Heart of Central North Iowa"

A New Service To Advertisers ... Going Into 27,800 Homes In This Area Every Week... Included As A Part Of Each Of These Leading North Iowa Newspapers:

- Algona Advance
- Britt News-Tribune
- Lake Mills Graphic
- Bancroft Register
- Forest City Summit
- Manly Signal
- Belmond Independent
- Garner Leader
- Northwood Anchor

. . . Concentrated "Home Town" Readership In Your Local Paper, Plus Extra Wide Coverage! When You Want Advertising That Pays Off Mail or Phone Your Ad To "The North Iowa Peach", In Care of Your Local Newspaper

The Belmond Independent
"Heart of This Four County Trade Area"
VOL. 48 NO. 40 · OFFICIAL COUNTY PAPER · WRIGHT COUNTY IOWA—THURSDAY, JUNE 29,1967 · OFFICIAL CITY PAPER · 12 PAGES AND SUPPLEMENT

MAIN STREET

BY PAT, DICK, DUANE

Kirk Cunningham, the son of the Lloyd Cunninghams who has spent the past two years in Malaysia with the Peace Corps, was to start home last weekend. He had advised his parents in a letter that he didn't plan to be in a hurry to get back.

He intends to complete a delayed circumnavigation of the globe by returning via a western route (Lloyd and Erma didn't know what mode of travel he was choosing; but sight-seeing along the way was definitely on his agenda).

He has been accepted for enrollment in the University of Iowa law school this fall. Lloyd says Kirk traveled extensively around southeastern Asia for a month last fall and took "a suitcase full" of pictures. He'll have many tales to tell!

One might be entitled to wonder if Masonry and longevity go hand in hand. When J. J. Cook was recognized Tuesday evening of last week as a 50-year member of King Solomon lodge (story on Goodell page), he joined three other gentlemen who can point to the same distinction — Jim Adams, H. J. Whitten of Rowan, and Clyde Jennings. As further "proof" that Masonry might be regarded to bring the blessing of long life, Henry Larsen, as ardent a Mason as you'll find, can at the age of 91 point to 43 years of membership in the lodge. And don't bet that Henry won't get HIS 50-year certificate!

Our office aide, Hannah (Mrs. Ronald) Andrews has a taped copy of a message from a former Iowan — now the protestant chaplain aboard the hospital ship Sanctuary, in Vietnam waters — that she thinks church and club groups would find most interesting.

It was sent to youngsters in the Sunday school class of Mrs. Andrews' sister, Mrs. B. W. Mahoney of Chattanooga, Tenn., in response to some get-well cards they'd written. The officer, a Captain Weber, attended Cornell college and Drake university.

He tells of his activities aboard the Sanctuary, which is equipped to accommodate 600 sick and wounded men. Any group that would like the tape-recording (it runs about 30 minutes) for a "program" is invited to contact Mrs. Andrews.

Right now, the bill that will enable Belmond to proceed with its Main street development plans is "in the pocket" of Gov. Harold Hughes — awaiting his signature. Thanks to Rep. Ray Bailey being on the House sifting committee, the special bill allowing cities to build arcades and canopies by special assessment bonding got House attention AND approval despite the mad rush that has engulfed the legislators as the present, lengthy general assembly session draws to a close.

Sen. Hugh Clarke had introduced the bill and gotten it through the Senate quite some time before (in late May). All this was necessary because the city's bonding attorney was dubious about Belmond selling bonds for the proposed improvements as the existing law in the code reads.

It specifically enables cities to finance the construction of "malls and plazas" by financing with special assessment bonds; but the attorney insisted this didn't necessarily include arcades and canopies such as proposed for our Main street. With this road-block out of the way, it will now be possible to get down to specific plans for implementing the arcade proposal. A year's delay will be entailed; but at any rate the way's now cleared and there should be no legal bugs in the project.

About demolition plans for the razing of the Barendregt and Griesy buildings (or what's left of the latter) and also the old Cornell building that housed Belmond Bakery, things are looking up in this department, too.

A representative of the Urban Renewal Agency will be here on Thursday of next week to confer with city officials — and, hopefully, arrangements may be completed at that time for clearing out the old hulks.

A contract for the demolition work will be let by the council next Monday night, to be carried through if expenditure of funds already earmarked for the job gets URA approval. Then what'll transients do for tornado pictures?

A recent farm crop report on the radio mentioned the thousands of acres of Iowa cropland that have been inundated for such periods of time that the crops planted on them are beyond hope. Wright and Humboldt counties were mentioned as "hardest hit" in north Iowa — which may lead Franklin county farmers to wonder a bit.

If we recall right, the total of "washed out" acres was put at 200,000; which struck us as a conservative figure.

Quite a few of the farmers in this vicinity last weekend had found it possible to get a cultivator over their muddy acres, apparently in hope of getting SOME sort of a crop in belatedly. Then came Tuesday's brief but heavy downpour. How about stocking 'em with fish?

NOTICE!

Due to the 4th of July falling on Tuesday, the Independent will be published one day late next week. It will be in the mail on Thursday instead of Wednesday, so the newspaper staff can also enjoy a holiday.

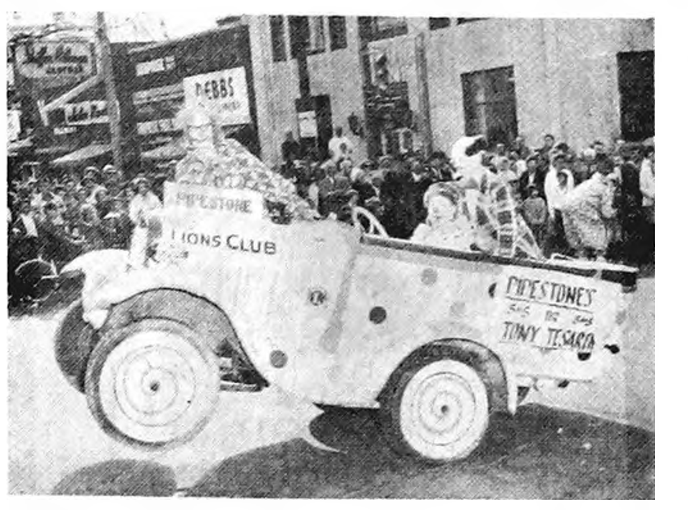

"BUCKIN' BUGGY" of the Pipestone (Minn.) Lions club is one of the "props" that the Pipestone Clowns will bring with them for their appearance here during the Jaycees' 4th of July celebration next week. The entertainers will put on a 45-minute show as part of the grandstand performance that will precede the fireworks display at Faris Field.

All but firecrackers (illegal, y'know)—

Belmond all ready for old-fashioned Fourth

Exploding of firecrackers at dawn to awaken reluctant sleepers will be about the only thing missing next Tuesday to make the day a "real, old-fashioned 4th of July."

Belmond's Jaycees promise that a "real, old-fashioned celebration" will most certainly be a prominent part of the festivities, for plans have shaped up nicely for providing stay-at-home entertainment that will offer day-long divertissement.

Planned activities will get underway at 9:00 a. m. with the Belmond Trail Blazers' horse show at the Central Soya grounds. A trophy that will go to the saddle club with the largest representation — the local club excepted — is to be awarded as an attraction to out-of-town entries.

In addition, trophies and ribbons will be awarded in all of the individual events.

Registration will start at 8:00 a. m. and the working class events will get underway at 9:00 o'clock. "Coonie" Smith will be the announcer; and to assure complete fairness, all timed events will be accurately timed electrically.

On the program will be: senior pole bending, senior barrel race, open keyhole race, senior ground pick-up, open three-man relay race, senior musical chairs, junior pole bending and junior barrel race (ages 13-17), pole bending for 12-year-olds and under, junior barrel pick-up, junior musical chairs, and barrel race for 12-and-unders.

Entry fees for the various events will be a dollar for adults, 75 cents for juniors and 50 cents for 12-and-unders. An added attraction will be a women's western dress class, with a trophy to go to the woman or girl with the most becoming western outfit. There will be a dollar entry fee for this contest.

All persons who pay the admission fee of 75 cents for adults and 25 cents for children (children under six free) will be given ballots on which to vote for their favorite in the western dress class.

Lunch will be available at the grounds throughout the morning. "Uptown," lunch will be sold at the park and from a mobile lunch stand to be operated by the Jaycees, offering hot dogs and cold drinks.

Scene of the action will move to town at 1:00 p. m., when the 4th of July parade will pass along downtown Main street. While the parade started to take form in rather discouragingly slow fashion, Chairman Nancy Flanagan informs the Independent that interest was picking up rapidly this week and a very satisfactory parade is in prospect.

There will be floats competing in three categories for cash prizes, the BHS band, fire equipment, new cars, and a convertible to provide a proper setting for Miss Iowa, Kathy Solt of Jefferson.

Miss Solt, who won the Miss Iowa title last summer displaying remarkable skill as a baton-twirler as her "talent," will not be demonstrating her talent insofar as is known. But her charm and personality will make her presence in the parade a distinct highlight.

With the kiddies' division adding variety, and some handsome steeds from the horse show prancing through their paces, the parade is confidently expected to come up to "Jaycee standards." Youngsters who plan to participate in the parade should be at the city park at 12:30 p. m.

A particularly amusing highlight of the parade will be the antics of the Pipestone Clowns, with their bucking jaloppy, midget jeep and other mobile units. These men are members of the Pipestone, Minn., Lions club and through their efforts the club has poured thousands of dollars into the Minnesota Lions Foundation for the Blind.

At 2:00 p. m., ceremonies will be held at the city park to dedicate formally the new shelterhouse and new flag pole. The new and larger shelterhouse was completed about mid-June by the Jaycees, money having been provided by the Lions club from funds received by that organization from clubs in Iowa and several other states to help toward tornado-recovery projects.

Pierce-Zeiger Post of the Veterans of Foreign Wars, from funds similarly received, has erected a flag pole near the flower bed in the center of the park. This is a new addition to the park, no pole having stood there previously for use in patriotic ceremonies.

Immediately after the dedication ceremonies, the tractor pulling contest will be conducted just south of the park. Chairman Keith Carlson says keen competition is expected in each of four weight classes, as the tractors vie for cash prizes.

There will be classes for tractors weighing (including operator's weight) 6,000, 9,000, 12,000 and 15,000 pounds. Entries are to weigh-in on the scales of Armour Agricultural Chemical company on West Main street between 1:30 and 2:00 p. m. on the Fourth.

While the tractor pulling contest is in progress, the Jaycee-Ettes will conduct a Betty Crocker cake walk on the bandstand at the city park. This will provide some diversion for those not particularly interested in the tractor event and also enable the Jaycee-Ettes to raise a bit of money to help pay for their civic projects.

Following this event, races for the kiddies will be conducted at the park. This activity always provides a lot of fun for the spectators as well as the kids, and it's expected that a good-sized crowd will stick around to see the youngsters go at it.

Starting at 4:00 p. m. on the BHS

(Continued on Page 7)

Dance on 3rd

Fourth of July festivities will get off to a pre-4th start next Monday night when the dance for BHS high school students and alumni of college age is held at the high school student center. It is being sponsored by parents of next fall's seniors-to-be of the Class of '68. Admission will be one dollar per person. Music will be provided by the Knights, a Garner combo that made a big hit when the musicians played for this spring's junior-senior prom.

• • •

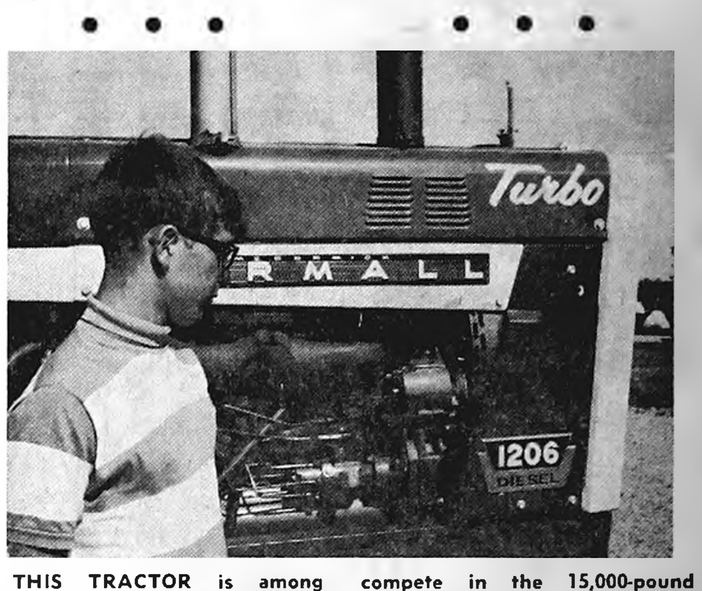

THIS TRACTOR is among those entered in the weight-pulling contest that will be a highlight of the afternoon program here on the 4th of July. It will compete in the 15,000-pound class. That's Don Goeman giving the giant vehicle's innards an examining look. There will be four weight classes.

Money enough pledged to purchase 22 tables for park, pool grounds

Picnickers using either the city park or the swimming pool grounds will before long find themselves amply provided with tables, thanks to the generosity of a number of local organizations and individuals.

A couple of weeks ago the Jaycees launched a move to obtain an adequate supply of tables by contributing five at $20 apiece. Their invitation to other groups to join in the cause has since brought an excellent response.

Gary Garvin, chairman of the table committee, reports that the Odd Fellows lodge generously made a gift or $200 to the project for the purchase of 10 tables.

Leroy Jenison is giving $60 from money that was given to establish a memorial of some sort for his late wife.

Single tables have been pledged by Spahn and Rose Lumber company, the VFW Auxiliary, Trail Blazers saddle club and the Rebekah lodge. That brings the present total to 22 — which the Jaycees regard as probably sufficient.

Chapter LV of the PEO made an inquiry of the Jaycees regarding the picnic tables, or other items needed at the park. It has been suggested to that organization that benches for along the park walks are also badly needed, and that idea is being taken under advisement by the group.

Another welcome contribution toward returning the park to a condition as good or better than it was in before the tornado was made last week by the Veterans of Foreign Wars. The Vets have purchased, and installed, a 25-foot flagpole just north of the flower plot in the center of the park.

It will be put into formal use for the first time on the 4th of July with an appropriate accompanying ceremony, according to Commander Keith Chandler.

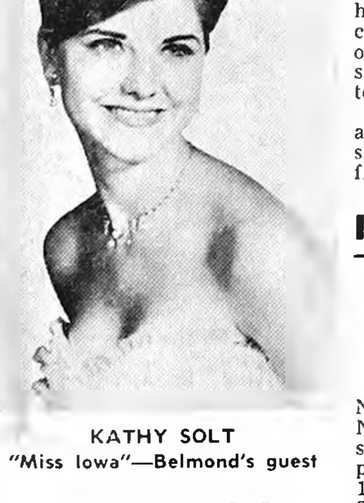

KATHY SOLT
"Miss Iowa"—Belmond's guest

Margaret Bailey, director—

County homemaker program set up

Applications from women interested in participating in Wright county's Homemaker Health Aid Service are now being sought by Mrs. Margaret Bailey, newly appointed director of the program. She was named by the Wright County Community Action Program directros to guide the service, which will be financed with a $22,000 grant from the Office of Economic Opportunity.

Mrs. Bailey's salary will be $5,100 on an annual basis and that of her secretary, Mrs. Lloyd Volker of Clarion, $3,000. Women accepted to work in the homes of Wright countians who are aged, chronically ill or disabled — or in other homes where domestic stresses have created a need — will be paid $1.40 per hour.

Office of the homemaker service is located at 214 N. Main street in Clarion. It will be open from noon to 5:00 p. m. Monday through Friday and may be reached by phone with the number 532-2151.

Homemakers hired for the project will perform simple homemaking and health duties for individuals referred to Mrs. Bailey who are qualified to receive these services. Referrals may be made by the county nurses, doctors and the county welfare office. Anyone, however, may call a suspected case of need to Mrs. Bailey's attention.

Ten homemakers will be "on duty" at a time, but 15 will be approved for use on an availability basis. Mrs. Bailey says these homemakers must be, "adult, mature women with homemaking experience and a knowledge of simple health needs, who are interested in part- or full-time work under the program."

A training course will be given by Mrs Alice Alleman of Eagle Grove and Mrs. Miriam Vroman of Dows, county public health nurses, on the health aspects of the program. Mrs. Geraldine Steele, county home economist, will conduct further training in the areas of food preparation and buying and the devising of healthful diets.

Mrs. Bailey has been urging a homemaking service of the sort now being undertaken since before her retirement as county welfare director last summer. She was in charge of old age assistance direction in the county from 1934 to 1942, and for the next 24 years was director of the county program that integrated all welfare assistance in the county.

Officers of the county CAP board are: Glenn Nickell, Eagle Grove, president; Frank Champlin, Holmes, vice president; and Mrs. Edna Groom, Rowan, secretary.

PANNKUK NOW IN VIETNAM

A former Belmond boy, Glen Pannkuk, is presently with the U. S. Army in Vietnam — and hungry for mail. Glen was a varsity wrestler at BHS before transferring to Klemme High school, where he established quite an athletic record. His address is: SP4 Glen G. Pannkuk US55888843, Co. A, 124 Sig. Bn., 4th Inf. Div., APO San Francisco, Calif. 96262.

MRS. BOONE VISITS HERE

Mrs. Deloris Boone and Randy of Gilman, Wis., visited Sunday with the Albert Luick family and other relatives.

Hello, World

Mr. and Mrs. Larry R. Nelson are the parents of a baby boy born June 16 at Park Memorial hospital, Mason City. He weighed 7 lbs. 11 oz. and has been named Erik Sterling. Grandparents are Mr. and Mrs. George Simpson of Rowan and Mr. and Mrs. Clair Nelson. Maternal great grandparents are Mr. and Mrs. H. J. Ridgway of Dayton.

Mr. and Mrs. Duane Dippel of Holly Ridge, N. C., are the parents of a baby girl born June 23. At birth she tipped the scales at 7 lbs. 3 oz. She has been named Kimberly Renee and she has one sister and two brothers.

Mr. and Mrs. Kent Johnson of Forest City announce the birth of a 9-lb., 2-oz., daughter on June 23rd. She has been named Angella Sue. Mr. and Mrs. Leland Dorr are the paternal grandparents.

Hospital Notes

Mike Dillon entered June 21 as a medical patient.

Harm H. Pals entered June 22 as a medical patient.

Mathew Lee Schulte of Alexander entered June 25 as an accident patient. Mary Koenen of Alexander and Julie Ann Kaduce entered the same day as medical patients.

June 26, Darla Kuhlers of Alexander entered for surgery and LeRoy Jenison entered as a medical patient.

Entering June 27 were Rex William Meyer, Jr., and Stephen Lee Meyer of Alexander and Scott Alan Jackson of Kanawha, all for surgery; Mrs. Merlin Braun of Alexander as an accident patient and Mrs. John Lang of Kanawha as a medical patient.

MAVIS RUTER MENTIONED ON COLLEGE DEAN'S LIST

Mavis Ruter, who was a junior this past year at Northwestern college, Orange City, earned mention of the Dean's List for the second semester. A 3.3 grade average is required for inclusion on the honor list.

A social science major, Mavis plans to teach after receiving her B. A. degree next spring. She is the daughter of Mrs. Anna Goeman and a 1952 graduate of Belmond Community High school.

In national contests—

Two press awards to Independent

Entering the National Better Newspaper Contest of the National Newspaper association for only the second time, The Belmond Independent reaped two awards as 1967 winners were announced last Saturday at the NNA convention at Richmond, Va. Entries were submitted by 2,700 newspapers.

Editor J. R. Gallagher was awarded second place in the Best News Story division and 1st honorable mention in the Best Feature Story contest. The winning news story told of the October tornado that caused such extensive destruction in Belmond. The feature story reported Ormal Pals' frank accounting of how he got a foot mangled while combing soybeans in late September.

These two national awards join ranks with 15 honors that The Independent has received in state press competition during the past 15 years.

North Iowa newspapers were mainly responsible for an excellent showing made by the state in the National Better Newspaper Contest. Thirty-eight states took honors at Richmond, only six achieving more than the 10 awards that came to Iowa newspapers. The Independent was the only Iowa paper to pick off two prizes.

Firsts went to the DeWitt Observer for Service to Agriculture and to the Cresco Times-Plain Dealer for Best Special Issue. The Garner Leader, edited and published by C. D. "Chubb" Elling, won second in Service to Agriculture and the LeMars Daily Sentinel received second for Community Service.

Competition was divided into a daily division and weekly divisions for newspapers over 4,000 and under 4,000 circulation.

The Lake City Graphic received third honorable mention in the Best Feature Story category. Other honorable mentions went to: Monticello Express, Freedom of Information; Sac City Sun, Best Sports Column; and Estherville Daily News, Best Advertising idea.

In regard to the Best News Story contest (under 4,000 circulation), the contest judges said: "Good use of imagination in writing and forceful use of words to describe dramatic situations paid off for the winners."

Quoting directly from the winning entries, the judges' comments continued: " 'For more than 24 hours electric clocks in Belmond silently saluted the hour of 2:55 o'clock . . . ' is the way the Belmond newspaper introduces the story of a disastrous tornado."

Soil conservation winners selected

Commissioners of the Wright Soil Conservation district recently completed judging of contestants in the 1967 Iowa Soil Conservation Achievement Awards program and have announced the winners. Doing the judging were Boyd Patterson of Dows, commission chairman, Verdell Hanson of Belmond and Elmer Brandt of Clarion.

Winners in three contest categories are chosen under the awards program sponsored by the Des Moines Register and Tribune, the purpose of which is to encourage better land use on Iowa farms. Each county winner will receive a certificate and be eligible for regional competition and awards.

The county winners were:

Family-operated or owner-operated farms — W. H. Helmke and son Norman of Renwick; landlord and tenant — Bruce Miller of Rt. 1, Williams, and Luther Couser, Chicago, Ill., owner; farmers who have become soil conservation district cooperators since Jan. 1, 1965 — Robert Derscheid, Rt. 3, Eagle Grove.

DOUG VISITS ISU CAMPUS

Doug Thompsen, son of Mr. and Mrs. A. P. Thompsen, was among students who will be enrolling in the college of engineering at Iowa State university next fall who attended a two-day orientation meeting on the Ames campus last week.

Bruce Smith gets West Point spot

Bruce Smith, son of former Belmondites Mr. and Mrs. Ervin "Swede" Smith, has received an appointment to the U. S. Military Academy at West Point, N. Y.

He left for New York City by plane from Mason City on Thursday morning of last week and is to report at the academy on July 1. He had been visiting here with his parents, now of Scottsdale, Ariz., for several days among old friends.

Bruce planned to spend some time in New York City before going to West Point, Rev. Larry Suntken having offered to show him around the city. His parents left for Arizona last weekend.

GRIESYS CALL ON SENATOR

Rev. and Mrs. Paul Griesy were visitors in the office of U. S. Senator Jack Miller during a visit to Washington, D. C., last week.

DR. ARTHUR BENETTI

Arthur Benetti, surgeon, joining staff of clinic

Dr. Arthur Benetti, a surgeon who has been practicing his profession for the past 22 months at New Hampton, about July 1 will join the staff of Steele Memorial Clinic. He, his wife Veronica and nine children have already moved to Belmond and are making their home at 511 Third avenue NE.

A native of Ironwood, Mich., Dr. Benetti obtained his undergraduate college education at St. Norbert college, DePere, Wis., and his medical schooling at the University of Michigan, Ann Arbor. After obtaining his M. D. degree, he interned at Mercy hospital, Des Moines.

Following his internship, he put in a four-year surgical residency at the Veterans Administration hospital at Des Moines and remained an additional year as a staff surgeon before entering private practice at New Hampton in September of 1965.

His wife is a former Des Moines girl. Their children are: Mary, age eight; Ann seven; Cecilia, six; Joseph, five; Jeanette, four; Anton, three; Paul, two; Timothy, one; and Carol, two months old.

The Benettis belong to the Catholic church. Dr. Benetti says his hobbies are golf, fishing and hunting and expresses pleasure that this locale seems to offer fine facilities for all three.

4 new city ordinances—

New building regulations now in force here

Effective with publication of four new city ordinances relative to local building regulations that appear in this issue of The Independent, payment will be required of propertyowners who wish to obtain building permits.

These ordinances establish a fire prevention code, building code, plumbing code and electrical code. They will be found in their legal form on Page 10. They comprise part of the three-phase plan recommended by the Iowa Development Commission to comply with provisions a grant received from the federal Department of Housing and Urban Development following the tornado.

With $10,000 from this department, $4,4000 from the development commission and $600 in city money, Belmond was obligated to up-date its laws regarding construction, lay plans for redevelopment of the business district, and set up a long-range plan for city improvement and development.

The cost for obtaining a building permit is now set forth by the following fee schedule: under $20 building cost, none; $20 to 100, $2.00; $100 to $400, $3.00; $400 to $700, $5.00; and $700 to 1,000, $6.00. For additional thousands of dollars in costs, the rate runs per $1,000: $1,000 to $25,000, $3.00; $25,000 to $50.000, $2.50; $50.000 to $100,000, $1.50; and each $1,000 or fraction thereof over $100,000, $1.00.

For a more-or-less typical dwelling costing $18,000 to build, the permit fee would be $57, — $6.00 for the first $1,000 and $51 for the next $17,000. This fee is charged to meet the expense of a number of inspections that will hereafter be required while a construction job is in progress.

Mayor R. E. Misner says, "This new building ordinance is based on the National Uniform Building Code, which is widely followed throughout the country. While persons hereafter contemplating building may be unhappy over having to pay for a building permit, it should be realized that this code has been made local law strictly for the protection and benefit of persons erecting homes and commercial buildings.

"Built according to the code, these structures will be of strictly safe construction, should require less maintenance expense than less carefully planned buildings, should maintain their value longer and last longer."

It is intended that Ted Zook will serve as building inspector, and his appointment by the council will likely be made next week. Under the new code, as a building is in process of construction he will inspect it when the footings are in, after the framework is up, when it is enclosed, and then give it a final inspection when it is completed.

Responsibility for exercising judgment as to a building's value for permit purposes will rest with him. Under certain circumstances, which he says will not occur often, he may require complete plans and specifications of a proposed building for advance examination. In such instances, he may demand one-half the permit charge as a fee.

A building started without the owner first obtaining a permit will be subject to double the normal permit fee. A permit will still be required before construction can continue.

Belmond previously had fire prevention, plumbing and electrical ordinances resembling the new ones in most regards. The most drastic changes under the new ordinances will have to do with the building code; and even where it is concerned, building practices demanded will very largely correspond with those that have previously been followed in local construction, Mr. Zook says.

Governor Award received by Chief "Bud" Packard

Fire Chief R. G. "Bud" Packard was one of five Iowa volunteer firemen who recently received the Governor's Award for long-time community service in conjunction with the 43rd Iowa State Fire School held at Iowa State university, Ames.

In receiving this citation, "Bud" put the Belmond Fire department in the distinctive if not unique class of having two living recipients of the award. Maurice "Barney" Dillon was presented the Governor's Award in 1960 upon completion of 50 years of service with the Belmond fire company.

Mr. Packard has been a member of the Belmond department for 15 years and is in his seventh year as chief of the company.

State Treasurer Paul Franzenburg made presentation of the certificates of award in behalf of Gov. Harold Hughes. Other men honored were: Lloyd Anderson, Nora Springs; Matt Mathieson, Atlantic; Ray Hoff of Saylor township, Des Moines; and Daniel McDermott, Epworth.

The presentations were a highlight of a program dedicating ISU's new Fire Service Extension building. The building, especially designed and outfitted for conducting fire-fighting classes and like activities, will serve as the headquarters for the university's fire service extension program.

In addition to Chief Packard, the Belmond department was represented at the annual fire school by Gordon Sandman, Leonard Steenblock and Hale Mason.

The ISU armory was site of the four-day school, since it provided ample space for the wide range of fire fighting apparatus that was displayed in booths reserved by manufacturers of fire equipment.

• • •

FIRST IN LINE (left) at the presentation of Governor's Awards at the annual ISU Fire School week before last is Belmond's Fire Chief "Bud" Packard. Third from left is State Treasurer Paul Franzenburg, who presented the awards; and second from right is Assistant State Fire Marshal Reynold Hentges

"SCHOOL WAS OUT" after two weeks of stiff training at summer camp when the 110th Engineers Batallion of the Missouri National Guard set up for the night here Friday, but the visitors proved a mannerly bunch of young men. At top is pictured a part of the large truck convey parked on the swimming pool parking lot, with a ball game in progress on the pool grounds. Middle picture shows the south part of the grounds as tents began to go up a short time before evening mess call. Lower picture shows the outfit's top officers (left to right): Major Roy Snow, Major Robert Atkeisson and Col. Carmen Ramirez.

• • • • • •

Unit of National Guard stops here on way home

Belmond played host to about 500 National Guardsmen from Missouri last Friday night, the soldiers putting up for the night at the swimming pool grounds. Commanding Officers was Col Carmen L. Ramirez, who, like the members of his battalion, is from Kansas City, Mo

He said the proper and complete designation of his outfit it 110th Engineer Battalion (C) (A) (SRF) of the Missouri National Guard The (C) identifies it as a combat unit, (A) of the Army, and (SRF) a Selected Reserve Force. The latter means it would be one of the first units to be called to active duty should hostilities in Vietnam require calling up of the National Guard.

Colonel Ramirz expressed the personal opinion that such an event is not likely SRF groups would have about six weeks to prepare for shipping out, should the need develop.

The colonel had a son, SP4 Dan Ramirez, in the battalion, and anothert son, Sgt Charles Ramirez, is attending Officers Training School at Camp Clark, Nevada

Officers next in command were Major Robert Atkeisson, convoy commander, and Major Roy Snow, executive officer.

The battalion was returning from two weeks of field training at Camp McCoy in Wisconsin The men seemed to find Belmond to their liking. After the troops arrived between 5:00 and 6:00 p m., the basketball court at the pool grounds was kept busy while light prevailed, and a ball game (with whiffle ball and plastic bat) immediately got underway east of the pool.

Sirloin steaks featured the evening meal, prepared by the cooks in the shelterhouse Ed Gabrielson of We Three Market says the Guard's presence definitely made "one of the better days" his meat department has enjoyed

Most of the men spent the night by pairs in pup tents, but some chose the "comfort" of convoy trucks

Bacon (75 lbs.) and eggs (125 dozen) were consumed by the soldiers before they broke camp and resumed their trip south Saturday morning.

● Belmond Locals

Mrs Louise Johnson and her sister, Mrs Ina Smith, the latter of Pico Rivera, Calif, called a week ago Monday on friends in Klemme, and on Tuesday evening called on Mrs Anna Langlitz, also in Klemme Monday evening they were dinner guests, along with Mr and Mrs V. E Harris of Goodell, at the Rev. P E Miller home at Goodell On Thursday, Mrs Johnson and Mrs Smith visited in the home of Mr. and Mrs John Lund at Waterloo and called on Rev. and Mrs W. T. Boston at Western Home in Cedar Falls.

Mr and Mrs Henry Stoltenberg attended the Garner Hayfield school alumni supper and dance at the Garner Memorial Hall Saturday evening.

Mr and Mrs Merlyn Townsend and Carol returned home a week ago Wednesday after a two-week trip to New Jersy and to Yellowstone National park and other points of interest in the west. They visited a few days in the J. D. Smith home in Omaha, Neb., before returning home Mrs Bertha Blunt, mother of Mrs. Townsend, accompanied them on their trip to New Jersey They visited in the home of Mr and Mrs. Orvie Blunt

Sue Hill of LaCrosse, Wis., spent the weekend with her parents, Mr and Mrs Herbert Hill

Norma Watne student at University of Northern Iowa, Cedar Falls, spent the weekend in the home of her parents, Mr and Mrs John Watne

Become a New You, With a New Hairdo

Two operators to style and set your hair so it is perfectly suited to your looks, personality and needs. Open daily Tusday through Saturday from 8 a.m. to 4 p.m.

CAROLINE SMITH Mgr.
and GERRY MOORE

CALL FOR AN APPOINTMENT
PHONE 6431

LaAnn Beauty Salon

ENJOY

A BANG-UP 4TH OF JULY IN BELMOND

- HORSE SHOW
- PARADE
- CLOWNS
- BALL GAME
- TRACTOR PULL
- STAGE SHOW
- FIREWORKS
- MISS IOWA

NORWICH ASPIRIN 5 GRAIN USP 100 For $1.29

SPRAY STARCH 24 oz. 49¢

HAVE PLENTY OF FILM ON HAND

• SPEEDY PROCESSING •

INSTAMATIC CAMERA KIT $19.95

FOR VACATION KAOPECTATE For DIARRHEA 10 oz. $1.20

MISS BRECK HAIR SPRAY Rg. or Hard To Hold 13 oz. 79¢

REDDER Rexall DRUG

ERV REDDER Pharmacist PHONE 2436

NO SALE
JULY 4TH
NEXT SALE
JULY 11TH
7:30 P.M.
Belmond Sales Pavilion

3 MONTH SUBSCRIPTION TO THE

The Belmond Independent
"Heart of This Four County Trade Area"

ONLY

$1.00

This Special Offer
Good In Wright & Adjoining Counties
ONLY

Expires Sat., July 8

YOU CAN DEPEND ON THE INTEGRITY AND QUALITY OF SMITH-DOUGLASS—YOU CAN DEPEND ON THE INTEGRITY AND QUALITY OF SMITH-DOUGLASS — YOU CAN DEPEND ON THE INTEGRITY AND QUALITY OF SMITH-DOUGLASS

If you're too busy earning your salt, you may neglect your sugar.

If you use SMITH-DOUGLASS FERTILIZER, you'll have more time and sugar for your sugar.

FARMERS GRAIN CO.

Ph. 2498 — Belmond

NOTICE

TO OUR Farmer Customers!

EFFECTIVE JULY 1st

This Elevator Will BE CLOSED

Every Sat. Afternoon Until September 1st

Farmers Grain COMPANY

FIRECRACKER

Summer SHOE Sale

STARTS TODAY—THURSDAY

2 TABLES LADIES QUALITY SUMMER DRESS SHOES & FLATS

REDUCED 30 to 50%

ALSO A FEW PAIRS CHILDREN'S SHOES AND 1 GROUP MEN'S DRESS AND CASUAL SHOES

REDUCED

Lowell's

FAMILY SHOE STORE BELMOND

All Sales Final

McConaughey 1st with 69 net in handicap tourney

In an extraordinary turn of events Sunday afternoon, two low-handicap golfers brought in the best net scores in the annual men's handicap tournament at Clarmond Country club.

Lyle McConaughey of Clarion posted a two-under-par 34, followed it with a 37 and had two handicap strokes to deduct to win the tourney with a net of 69. Right behind him was Eldon Vroman of Dows with a 38-39—77 and a seven handicap to take runner-up honors with a 70.

Unusual through it is for a low-handicap player to take top laurels in the men's handicap event, it had happened only a year ago when Roger Kinseth carded a 37-36—73 and won on a net of 68 with his five-stroke handicap.

Sunday, Earl Hoffman of Clarion was third with 21 strokes to take off of his 46-46—92 for a 71. A pair tied for 4th and 5th. Paul Dorr, a former handicap champ had a net of 72 with 15 strokes off of his 44-43—87 and another Belmondite, Sid Hanson, had the same net with 22 deducted from his 47-47—94.

There was also a tie for 6th place — the final prize spot. Al Mechem of Clarion turned in a 44-46—90 with 17 to take off and Don Smith, Belmond, 45-46—91 with an 18 handicap to record matching 73's.

There were 55 entries, just one less than competed in the event a year ago.

—SPORTS—

Four champions of former years in 'Top' tourney

Although entries had not been coming in at the pace expected through last weekend, not much concern was felt by the Clarmond committee but what next Tuesday's Top of Iowa tournament will have its usual complete and gifted field.

Four former champions were signed up for the 15th annual Clarmond amateur affair and more were expected before entries close. Any number of other fine golfers were already in the field.

"Butch" Holland of Lake Mills, the defending champion, will be facing former champs Fred Gordon ('53), George Lee of Humboldt ('56-59-60) and Harry Birdsell of Hampton ('62), for sure.

Other outstanding linksman who have signified they'll be on hand include: John Liechty, Marshalltown; George Turner, Des Moines; Jack Polmateer, Clear Lake; Gene Parr, former Osage athletic star, now of Mason City; Bill Engstler, Garner.

First foursome will start at 7:00 a. m. and players will be starting at seven-minute intervals until 10:51 if another full field is on hand to contend for the 75 lbs. of Top of Iowa steaks and a total of nearly $1,000 worth of prizes.

Peewee Panthers racked pair of wins last week

Several closely contested games featured the opening week of play in the summer recreation baseball leagues last week. A pair on Friday provided all the thrills a spectator could want as the Panthers nudged the Mohawks 4-3 in a peewee game and the Redlegs outlasted the Cubs 9-8 in a midget affair.

Brian McVey was the mound winner in the Panther-Hohawk tussle, allowing five hits, as Mark Havens took the loss on a six-hit performance. McVey had sent the Mohawks ahead with a home run.

Laaveg was brought in by Havens' single in the 3rd to even the court at 3-3 after Tony McLaughlin had scored for the victors in the 2nd. Another McLaughlin run in the 4th, after Tony and had tripled, decided the game.

Capt. Fred Erdman's Redlegs scored one in the bottom of the 7th to beat midget Cubs 9-8, Erdman himself getting the deciding tally. Dana Obrecht was the winning hurler, going the last six innings after Dave Hickman gave up five walks in the opening frame. The score was 8-8 after the regulation five innings. Dave Suyder smacked a homer for the losers.

On Wednesday, the midget Cardinals edged the Tigers 6-4, Nick Classick getting credit for the win and pitching one-hit ball. He had control trouble in the 4th, walking four batters and allowing a single after striking out the first two batters. Kenny Robbins gave up four hits — three of them in the 3rd inning, as the losing twirler.

The peewee Panthers had little trouble in disposing of the Giants, 10-0. Bob Ginapp pitched the 1st inning and Larry Robbins the 2nd for the losers as the 10-run rule ended the game after two. McVey won his second start for the Panthers and contributed a triple and single to the victors' cause.

In the opening pair of T-Ball games, the Dodgers outscored the Twins 20-12 and the Cubs trounced the Giants 24-16. In these games, no pitcher is used. The boys hit the ball off of a rubber tee, so there's a hit every time someone goes to bat.

Froshmore nine wins first two tilts with ease

Belmond's froshmore baseball team made shambles of their first two starts of the season, swamping Garner on Monday of last week 13-3 and then larruping Clear Lake on Wednesday, 9 to 0. Both games were played on the local diamond.

Ron Ginapp hurled against Garner, holding the Cardinal Chix without an earned run as he pitched three-hit ball over the six innings played. Barz pitched for the losers and contributed heavily toward his own defeat by issuing 14 walks while allowing seven hits.

Wielding the big bats for Belmond were Rick Hawley with a double and triple, Bill Broshar and Keith Boller each with a double. Sharp and Barz each got two-baggers for the losers.

Ginapp posted 13 strike-outs and gave up only three walks.

Belmond collected nine hits off of two Clear Lake twirlers, Hawley getting three, Broshar and Boller two apiece. Roger Mayland connected for two of the Lions' five hits.

Dirks pitched five innings for the Junior Broncs, allowing just two hits. Dick Thompson relieved in the sixth and was touched for two safeties. Hawley gave up one hit in the seventh.

Summaries:

Garner	000 021	— 3	3	3
Belmond	246 01x	— 13	7	3
Clear Lake	000 000 0	— 0	5	1
Belmond	211 410 x	— 9	9	1

Vacation Time

Need Money for a well-earned **VACATION?**

●

WE HAVE A LOAN FOR ANY PURPOSE. COME IN AND ASK FOR

RAY SUMMERS

S & M FINANCE

CLARION PH. 532-2857

AFTER HOURS 532-3010

It's the Grown-Up Drink

If you want to be able to keep up the pace that your active youngsters do, drink the delicious and nutritious drink that's not for kids only . . . Milk. You'll have the energy to work and play all day!

Phone 5544 for daily home delivery

Belmond Co-op Creamery

June is dairy month

Kinseth pin team wins $1,000 in state affair

A split that came one ball too late kept the Kinseth Plumbing and Heating bowlers from winning the state finals in the annual tournament of the Bowling Proprietors Association of America at Des Moines last Sunday. The Hot-Pointers nevertheless finished second among 37 teams in the finals and picked off $1,000 in prize money.

Rolling in an early shift at the Plaza Lanes, the local mapleknockers posted a gross score of 3,061 pins with Roger Kinseth contributing a scratch 628 and Don Meints 574. The other team members were Arlo Stoltenberg, Vernon Schmale and Don Meints.

Kinseth's total stayed in the top spot until the final man rolled his final frame in the final shift. The anchor bowler for a Lenox team got a strike in the 9th frame, doubled in the 10th — and then got an unconvertible split with his second ball in the last frame. But the double had done the damage the Lenox crew took first place by a margin of 13 pins to win an expense-paid trip to the BPAA national finals at Wichita, Kans. They also got $1,000 in state prize money and are assured of winning at least $500 in the national match — with a chance to pick up as much as $7,150 as top prize.

A second Belmond team that competed at Des Moines didn't do so well and finished in 23rd place. In taking the runner-up spot, Kinseth's finished 2nd among 1,980 teams that entered the BPAA competition on the local level as the eliminations started last month.

☆ FOR YOUR SHARE IN AMERICA ☆

U.S. SAVINGS BONDS

"You expect more from Standard and you get it.*"

I'm the guy who sees that you do.

*Trademark

Lloyd Lerdal

LLOYD'S STANDARD SERVICE

Ph. 5597

READY MIXED CONCRETE

DRIVEWAYS · PATIOS · SIDEWALKS · STEPS

● WALLS ● FOOTINGS ● FEED LOTS ● FOUNDATIONS

FREE ESTIMATES ON ANY JOB

PHONE 5528 OR AFTER 6 P.M. 8473

BELMOND READY MIX

HONOR OUR HERITAGE JULY 4th

Celebrate The Day With New

● SWIM TRUNKS ● WALKING SHORTS

● DRESS JACKET ● BLAST JACKET

NEVER IRON

● CAMPUS SHIRTS

NEVER IRON

● CASUAL PANTS ● JEANS

BUY THEM FOR MEN OR BOYS AT

HAROLD'S Clothing

BRAND NEW

AND NOW AT

BELMOND MOTORS, Inc.

111 2ND AVE. SE PHONE 2418 BELMOND, IOWA

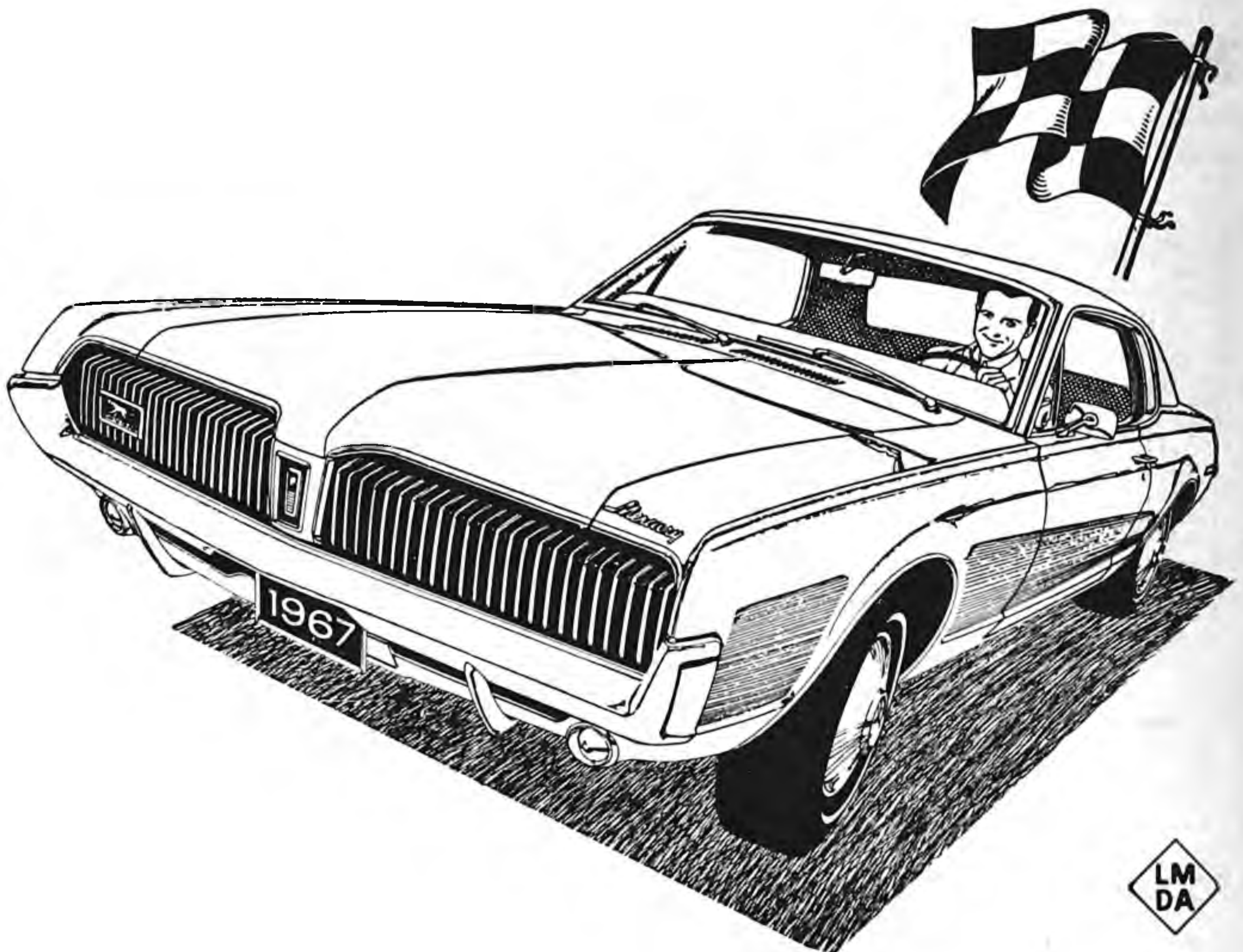

LM DA

MERCURY Cougar

and the price includes all these features:

- 289 cu. In. V-8 engine
- All vinyl bucket seats
- Concealed dual headlamps
- Sequential rear turn signals
- Floor-mounted shift
- Deep-loop color-keyed carpet
- Automatic transmission
- AM radio
- Remote control side view mirror
- Windshield washers
- 2-speed windshield wipers
- Back-up lights
- Self-adjusting brakes
- Double front and rear seat belts
- Wheel covers
- White sidewall tires

Special Value!

Special Price!

A SPECIAL LIMITED OFFER – ARNOLD PALMER GOLF BALLS

3 for $1.50. Regularly $3.75. Normally sold only in pro shops. Limit ½ dozen. One round with this great pro ball and you'll want more from your local pro shop.

BELMOND MOTORS, Inc.

111 2ND AVE. SE PHONE 2418 BELMOND, IOWA

Sweep double-header here—

Broncos lose to Lake Mills; trim Dows twice

A flurry of miscues in the very first inning cost the Belmond High baseball nine a 4-3 defeat at Lake Mills on Tuesday of last week in what was otherwise a generally well played game.

Terry Nelson pitched the full seven innings and had a slight edge on the Bulldogs' Mike Sarno. Terry allowed seven hits, two of them for extra bases; he struck out eight and walked only three men. Sarno was touched for eight hits, walked six men and struck out eight.

A couple of errors by Tim Roberts and a passed ball were factors in giving Lake Mills a 2-1 lead in the first inning. Roberts had scored for Belmond when he doubled and singles by Don Havens and Dave Dirks followed

Dan Groe opened Lake Mills' half of the inning with a single, Nelson struck out Lynn Holstad, then Roger Bang doubled and Steve Pederson got a one-bagger as the Bulldogs went ahead by one.

—SPORTS—

Roberts got the second of three doubles as first man up in the third ining. He scored on a single by Havens and then Dirks singled Havens home to put the Broncos ahead 3-2.

That's how it stood until the bottom of the 5th inning. Groe singled, Bang gained base on a walk and then Pederson brought both home with a double — his third hit of the game. Belmond was unable to do anything about the 4-3 deficit the rest of the way.

In the top of the 5th, Belmond had gotten Havens and Mike Klinefelter as far as second and third base after walks, but Dirks and Wayne Smith then fanned — as Roberts had as the first batter.

Again in the 7th inning, opportunity knocked for the Broncos when Roberts doubled, Havens was walked, and after Klinefelter flied out Dirks got a single. But the threat died when Roberts was tagged out and Paul Bamford struck out.

Three men on each team did all the hitting for their outfits. Roberts and Dirks each sit safely three times and Havens twice — the latter gaining base on balls his other two times up. Pederson had three safe blows for the Bulldogs, Groe and Bang two each.

Summary:

		R	H	E
Belmond	102 000 0 —	3	8	2
Lake Mills	200 202 x —	4	7	0

Batteries: Belmond — Nelson, Bamford; Lake Mills — Sarno, Mitchell.

● ● ●

HAWLEY, NELSON POST WINS OVER TIGERS

Belmond High won both ends of a baseball double-header with Dows here Friday night, Rick Hawley hurling a 6-5 victory in the opener and Terry Nelson getting credit for the 4-1 decision in the second game, which was limited to five innings.

The Broncos were sailing along with a 3-1 lead through three frames of the first game when Hawley was touched for two singles, a triple, then another single by consecutive batters. The triple made it 3-3, then the Tigers' pitcher — who'd hit a homer in the 3rd — singled home two more runs to make it 5-3.

In the 5th, Tim Roberts opened with a triple, was brought home by Keith Boller's single, then a double by Dave Dirks tied the count at 5-all. The deciding run in the 6th came after Hawley singled, stole second and went the rest of the way on passed balls.

Hawley gave up 10 hits, struck out five and walked three. Green, the Dows moundsman allowed only six hits, struck out 10 and also walked three.

In the nightcap, Roberts scored in the 1st after he got a two-bagger and Donny Havens doubled him home. Mike Klinefelter tallied in the second, gaining base on a walk and being sacrificed home by Nelson.

Tim Dirks was walked in the 3rd and came home on a wild pitch. Roberts batted in the final run in the 4th when Paul Bamford was walked and Tim sent him across the plate with a double. Dows' only run came in the 2nd when Cross, after a single, scored on a passed ball.

Nelson gave up five hits, one a double, fanned five and walked only one man. S. Matson, on the mound for Dows, allowed only three hits — all of them doubles, and struck out eight but walked five in four innings.

BRITT HERE FRIDAY

Barring the addition of a game not on the original schedule, the only action lying ahead for the BHS baseball team in the next week's time will be a game with Britt here tomorrow (Friday) night, starting at 8:00 o'clock. The 4th of July will bring a lull in sports activities, so the Broncos will not play again until Friday of next week. At that time, they will play host to Lake Mills and try to even the score with the Bulldogs in revenge for the defeat suffered last week.

● Legal Notice

Iowa laws require that the residents of this area, be notified of certain legal procedures. Certain individuals, as well as groups, may have a personal interest in these notifications. Often the publication is the only public notice. To keep well informed, readers should check carefully the notices which appear in this section.

NOTICE TO BIDDERS
SEALED, FIRM BIDS ON
GASOLINE, OIL, ETC.

The Secretary of the Belmond Community School District will receive sealed, firm bids on or before Monday, July 3, 1967 at 8:00 P.M. for the following: gasoline, oil and lubricating greases for the school district busses for the school year of 1967-1968.

Bids will also be received at the same time for the supply of fuel oil for the 1967-1968 school year to heat the grade school at Rowan, Iowa.

Pearl B. Ubben,
Secretary
Belmond Community
School District g39t2

HERE IS····> THE MAN

TO CALL FOR THE BEST BUY ON YOUR INSURANCE
Allen Mechem
Phone 532-2492—Clarion
STATE FARM
Insurance Companies
Home Offices: Bloomington, Illinois

COMMUNITY
AUCTION
FORMER BELMOND HOTEL LOT
CORNER MAIN STREET & 3RD AVE NE
Saturday, July 8th
6 P.M. SHARP

Anyone who has any item or items of any kind and wishes them advertised please list them not later than Wed. July 5 by phoning the Secretary of the Chamber of Commerce E. J. Elliott.

PHONE — 5212

Bring anything you wish sold to the AUCTION LOT not later than 4 p.m. on sale day. A fee of 10% will be charged on any item sold.

Coonie Smith, Auctioneer — First State Bank, Clerk

T-WINS

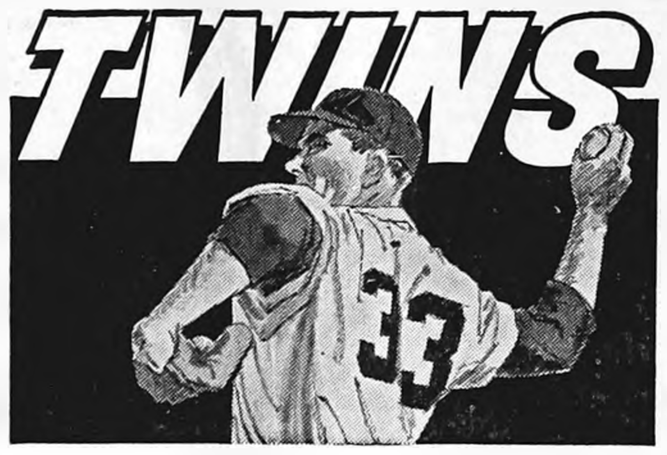

Thurs—Open
Fri., June 30 — Wash. at Twins, 7:55 p. m.
Sat., July 1 — Wash at Twins, 1:55 p. m.
Sun., July 2 — Wash at Twins, 1:30 p. m.
Mon., July 3 NY at Twins, 7:55 p. m.
Tues., July 4 — NY at Twins, 11:00 a. m.
Wed., July 5 — NY at Twins, 7:55 p. m.

CLIP THIS AND HEAR THE TWINS GAMES ON KRIT-FM—CLARION

Brought to you by Hamm's
The beer that brings you baseball

Don't Turn It Off!

It is your pilot light! Keep the pilot light on your gas furnace on all summer. It's the best way to keep your furnace dry . . . to keep damaging humid air out of your heating system.

Your burning pilot light will give you a more comfortable basement, too. The slight heat maintains a gentle updraft in the chimney that ventilates and drys basement air.

You'll also have instant heat at your command. You can turn the heating system up quickly whenever you need warmth and you don't have to bother having the pilot light turned on in the Fall.

Keep your pilot light on. You'll have a more efficient, better operating furnace when winter comes.

Leave It On!
ie: instant energy
NATURAL GAS DIVISION
Iowa electric light and power company

AFTER ONE YEAR WE ARE PROUD TO POINT OUT THE MANY BELMOND HOMES COVERED WITH THIS
GUARANTEED
One Coat Latex
HOUSE PAINT

OUR LOW PRICE
$7.45
GALLON

Enterprise
SINCE 1893
GUARANTEED
ONE COAT
Latex House Paint
Blister Resistant... Non Staining
1280 WHITE
CONTENTS—ONE GALLON

Regularly 8.95
SAVE $1.50
NOW!

One coat not only covers like two, but protects like two. The most durable finish you can use over wood, brick, masonry and asbestos shingle. You save the time, work and expense of extra coats!

- DEFIES WEAR & WEATHER
- PAINT ON DAMP DAYS
- RESISTS BLISTERING
- BRUSHES RINSE CLEAN

Spahn & Rose Lbr. Co.
DICK KRAPFL, Mgr. PHONE 2250

Special Value Sale!
THIS LUXURIOUS LIMITED-EDITION
Mercury 2-Door Hardtop

All Colors Available

LOADED WITH SPECIAL EQUIPMENT:

- ☐ Automatic Transmission
- ☐ AM Pushbutton Radio
- ☐ White Sidewall Tires
- ☐ Mondero All-Vinyl Interior
- ☐ Power Steering
- ☐ Two-Tone Exterior
- ☐ Deluxe Wheel Covers with Spinners
- ☐ Special Decor Group
- ☐ Marauder 390 V-8
- ☐ Color-Keyed Deep-Loop Carpeting
- ☐ Foam-Padded Seats, Front and Rear
- ☐ Courtesy Light Group
- ☐ Bright-Finish Wheel Moldings
- ☐ Bright Window/Windshield Moldings
- ☐ Four-Way Emergency Flasher
- ☐ Back-Up Lights
- ☐ Two-Speed Windshield Wipers
- ☐ Front and Rear Seat Belts
- ☐ Dual Brake System
- ☐ Padded Sun Visors
- ☐ Padded Instrument Panel
- ☐ Windshield Washers
- ☐ Outside Rearview Mirror

Special Value! Special Price!

LMDA

SPECIAL LIMITED OFFER! ARNOLD PALMER GOLF BALLS — 3 for $1.50. Regularly $3.75. Normally sold only in pro shops. Limit ½ dozen. One round with this great pro ball and you'll want more from your local pro shop.

BELMOND MOTORS, Inc.
111 2ND AVE. SE PHONE 2418 BELMOND, IOWA

ROWAN NEWS

MRS. ROY ROBERTS

Annual Brannan reunion held Sunday at Raymond Aldrich home

The annual Brannan reunion was held Sunday at the home of Mr. and Mrs. Raymond Aldrich with 54 in attendance. Families were present from Dows, Rowan, Belmond, Parkersburg, Clarion and Hampton. In the afternoon, cake and ice cream were served to celebrate the birthdays of Mrs. Selma Aldrich and Wanda Aldrich.

Mrs. Tillie Meylink spent a few days last week with her son-in-law and daughter, Mr. and Mrs. Henry Halfwassen at Sheffield.

Mr. and Mrs. Don Mathiason entertained their bridge club on Saturday evening.

NEW NUMBER

New telephone number of the METHODIST CHURCH is 853-2410.

Mr and Mrs. Edwin Box and Cheryl spent Sunday visiting with their daughter and sister, Kathy Box, in Des Moines.

Mr. and Mrs. Verle Crafton and family and Mr. and Mrs. Ordean Jones and family of Dows were guests of Mr. and Mrs. Dwight Groom and family at a Barbecue cookout on Sunday evening.

Mrs. Don Burgard left Saturday morning for her home in Flagstaff, Ariz., after spending two weeks visiting with her parents, Mr. and Mrs. Howard Hansen and other relatives.

The FINEST in WEDDING PHOTOS
MUELLER STUDIO
PHONE 532-2869 CLARION, IOWA

This space available FREE of charge to any organization wishing to advertise they moneymaking events.

ALEXANDER BLUEBIRDS 4-H club is sponsoring an ice cream social on Saturday, July 8 at Scheari "66" station. Serving begins at 5:30 p. m.

FIREWORKS — The Meservey American Legion will sponsor an evening of enjoyment for Saturday, July 1st (in case of rain, July 3rd) at the park. Fireworks, lunch stand, kiddie parade at 7:30 p.m.

Courtesy of
Jim's Paint and Wallpaper Store
Headquarters for Dutch Boy Paints

STRICTLY
FRESH
IDEA ! ! !
Try Our FABULOUS BUFFET
Tonight
OVER 60 DELICIOUS FOODS — SALADS
VEGETABLES, MEATS, FRUITS, PICKLES
CRACKERS AND HOMEMADE PASTRIES
THE
GOLD KEY
NORTH OF HAMPTON ON 65
RELAX IN OUR NEWLY DECORATED DINING ROOM
— AIR CONDITIONED, OF COURSE —

DURING JUNE
DAIRY MONTH
FREE
1-Lb. Belmond Butter
With Each 1 Year
New or Renewal
Subscription To The
Belmond Independent
Wright & Adjoining
Counties Only and
1 Year Only

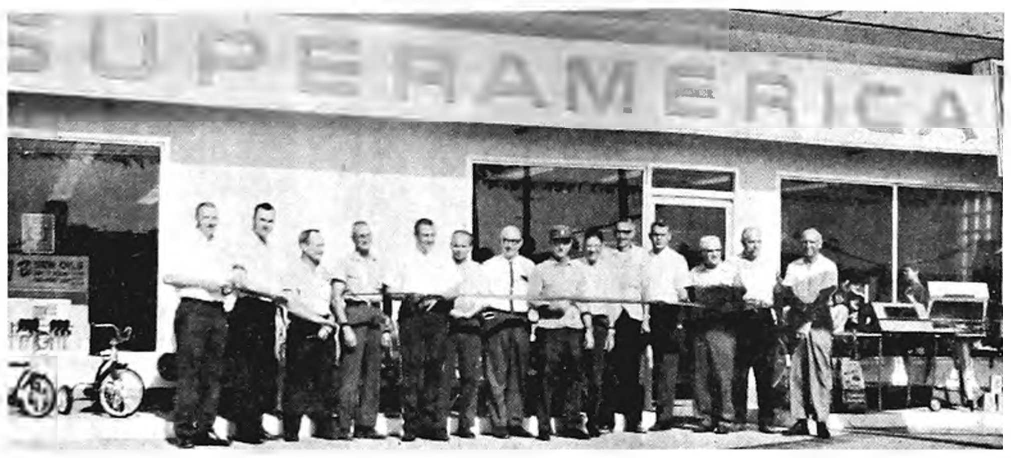

"FANTASTIC" was the way Frank Pollitt described the three-day opening of his Superamerica discount service station last Thursday through Saturday, which was launched by the Chamber of Commerce ribbon-cutting pictured above. Public response to the event so far surpassed anything he'd imagined possible that Frank was still a bit breathless when talking about it the first of this week. He reports that the winners of the grand prizes awarded on the basis of registration were: television set, Clarence Mickelson; transister radio, Mrs. Jack Campbell; Polaroid Swinger cameras, Mrs. Sheldon Dahlgren of Clarion and Bill Dempsey.

Legion Auxiliary hears tape recorded message from Vietnam

Rowan's American Legion Auxiliary met a week ago Monday night at the home of Mrs. Jennie Retleff in Belmond, with eight members and nine visitors present.

During the potluck supper, Mrs. Ronald Andrews played a tape-recorded message from an Iowan, a Captain Weber, who is the protestant chaplain aboard the Sanctuary, one of two hospital ships stationed in Vietnam. In it, he explains the duties he performs in behalf of the more than 600 sick and wounded servicemen aboard ship.

The tape recording has been sent to Mrs. Andrews by her sister, Mrs. B. W. Mahoney of Chattanooga, Tenn., who in turn had received it directly from Captain Weber.

Susan Burt reported on her exciting week of activities at Hawkeye Girls State held at Cedar Falls week before last.

New officers for the coming year were elected as follows: president, Ethel Box; vice president, Inez Whitten; secretary, Mae Myers; treasurer, Hattie Bottoms; historian, Sue Hammond; chaplain, Hannah Andrews; sergeant-at-arms, Hattie Gordon.

Visitors were Barbara Peterson of Goodell, Hancock county president-elect; Juanita Elphic, Belmond unit president; Mary Nolte, Goodell unit president, and her daughter June; Thelma and Agnes Rikansrud of Belmond; Susan Burt, Rowan unit Girls State representative; and Lynda and Rhonda Andrews.

Mr. and Mrs. Emerson Anderson and boys of Fort Dodge, Mrs. Carl Anderson of Fort Dodge, Mrs. Carl Anderson of Fort Dodge, Mrs. Wayne Davis and Paul of Eagle Grove, Mr. and Mrs. Tim Carlson and son of Humboldt, Mr. and Mrs. Art Ressler and family of Rockwell, Marilyn Hill, Kayrene and Marjorie Hill, Randy Frohling, Mr. and Mrs. Robert Leist and girls and Mr. and Mrs. Roger Leist and daughter of Dows were Sunday afternoon cookout guests at the home of Mrs. Virginia Leist and Ronnie and Mrs. Gladys Thomas. Mrs. Thomas, with the help of others, officiated at the grill.

Father's Day, Mr. and Mrs. Howard Hansen entertained Mrs. Harry Schmidt of Clarion, Mrs. Agnes Hansen and Mr. and Mrs. Ed Osier and Tommy.

Mrs. Fern Bell, Mrs. Nellie Hinckley and Mrs. Jessie Stokes spent Sunday afternoon visiting with Mrs. Eunice Keleher in Eagle Grove. They also stopped to visit with Mr. and Mrs. Rawleigh Carter.

Mrs. Rex Steffens attended the postmasters training school at Ames on Monday and Tuesday.

BELMOND INDEPENDENT
BELMOND PUBLISHING COMPANY

PUBLISHERS: R. H. Gowdy, business-avertising manager; J. R. Gallagher, editor; Duane Anderson, shop superintendent.

Published each Thursday at 215 E. Main St., Belmond Ia. 50421. Entered as second-class matter Nov. 1, 1919, at Belmond, Ia., post office under the Act of March 3, 1879.

Subscription Terms: One year in Wright and adjoining counties, $4.00; elsewhere, $5.00. Cash in advance; paper stops at expiration date shown on address label.

—MEMBER—
IOWA PRESS ASSOCIATION
NATIONAL NEWSPAPER ASS'N.

MASTER MIX
PROTECT
YOUR NEWBORN
PIGS
with MASTER MIX
FARRO-AID
180

Break the sow-to-pig scours infection cycle . . . . feed Master Mix Farro-Aid 180 one week before and two weeks after farrowing.

Contact your local Master Mix Dealer today!

FARMERS
GRAIN CO.
Phone 2498

Game excursion entertains 35

The Rowan Lumber and Grain company and Rath Feeds sponsored a baseball game excursion trip to Minneapolis last Sunday. A chartered bus loaded with about 35 persons left the lumberyard at 7:30 a. m.

The group stopped at Albert Lea for morning coffee and then proceeded to Bloomington, where the group viewed the game between the Chicago White Sox and the Minnesota Twins, won 3 to 1 by the Twins.

They ate supper at Faribault and returned home about 8:00 o'clock in the evening.

Mr. and Mrs. Roy Roberts and boys attended a potluck dinner at the home of Mrs. Sarah Tudor at Dows. The occasion honored the birthday of Mrs. Eli Pearl. Mrs. Cleo Tudor was an afternoon caller.

Tracy Lynn Hadley spent Saturday night and Sunday visiting in the home of her grandparents, Mr. and Mrs. Fred Stadtlander, while her parents, Mr. and Mrs. Loren Hadley, attended the Twins baseball game.

Mr. and Mrs. Wendell Jones and family spent Sunday visiting with her parent, Mr. and Mrs. Otis Carpenter, at Duncombe. Her father is home from the hospital and feeling much improved.

Mary circle meeting held at Retleff home

Mary circle of the Methodist church met Wednesday evening of last week at the home of Mrs. Alice Retleff. Mrs. Vicki Smith gave the lesson and Mrs. Loren Hadley had the devotion. There were nine ladies present.

Mr. and Mrs. Philip Ketchum spent Sunday afternoon visiting with Mrs. Lelia Cooley at Lake Mills. On their way home, they stopped to visit with Mr. and Mrs. Hugh Cooley of Watertown, S. D., who were in Forest City to attend the funeral of Mrs. Cooley's mother.

Friday evening, Mrs. Alta Burt, Mr. and Mrs. Philip Ketchum and Mr. and Mrs. Lawrence Woodley attended the Square Circle club picnic at the cottage of Mr. and Mrs. Dewey Woodin on Lake Cornelia.

Mr. and Mrs. M. W. Azeltine and Mary Jo spent Saturday and Sunday visiting with Mr. and Mrs. Edward Ware and Susan of Muscatine. Mr. and Mrs. Paul Igo of Davenport and Mrs. Celia Groom of Rowan were also Sunday dinner guests.

Mr. and Mrs. Ivan Lycke and boys of Alden and Mr. and Mrs. Kenneth Lycke were Sunday dinner guests of Mrs. Delores Taylor and family. Mrs. Robert Rowen was an afternoon caller.

Wednesday of last week, Mrs. Ed Osier and Tommy, Mrs. Don Burgard and Mrs. Howard Hansen visited Mr. and Mrs. Harry Schmidt of Allison. Thursday, Harry Schmidt visited at the Hansen home.

METHODIST CHURCH
Rev. Louis A. Aitken, Pastor
Sunday:
10:00 a. m. — Church school.
11:00 a. m. — Church services.

Leadership Training School at the Clarion Methodist church from July 9 through 14.

CONGREGATIONAL CHURCH
Sunday:
9:00 a. m. — Bible school.
10:00 a. m. — Worship service. speaker — Lloyd Jones of Manson.

Mr. and Mrs. Clifford Fink and girls of Hampton were Sunday guests of Mrs. Viletta Benton for a picnic and cook out.

Mr. and Mrs. Robert Ketchum and family went Saturday afternoon and spent until Sunday evening with her parents, Rev. and Mrs. Peter Koenen, at Aplington.

Princess DIAMOND RINGS

LIFE For each other in 14K gold.

BUDGET TERMS
EVENING APPOINTMENTS
WELCOME
PHONE 2455
DOUGHERTY
JEWELRY

Circle officers installed at Women's Fellowship meeting

The Women's Fellowship of the Congregational church met Thursday for the installation of officers and resource women of the Alpha, Phi Epsilon and Women's Fellowship circles. Mrs. Marvel Box and Mrs. Bea Burt conducted the lesson which was used during the installation of the officers. Mrs. Ardyce Bailey gave the devotions. Hostesses were Mrs. Philip Ketchum and Mrs. Robert Ketchum.

Mr. and Mrs. John Kibsgaard attended the Kibsgaard family reunion at the Latimer conservation park at Latimer. About 65 persons enjoyed the potluck dinner.

● Belmond Locals

Dinner guests a week ago Saturday evening of Mrs. Louise Johnson and her sister, Mrs. Ina Smith of Pico Rivera, Calif., in Mrs. Johnson's home were Mr. and Mrs. Glen Walton of Iowa Falls and Mr. and Mrs. Arthur Savogue of Goodell. Dinner guests last Saturday evening were Mr. and Mrs. V. E. Harris

For
TV Service
PHONE
2279
LATHROP
TV
707—3rd St. NE
BELMOND

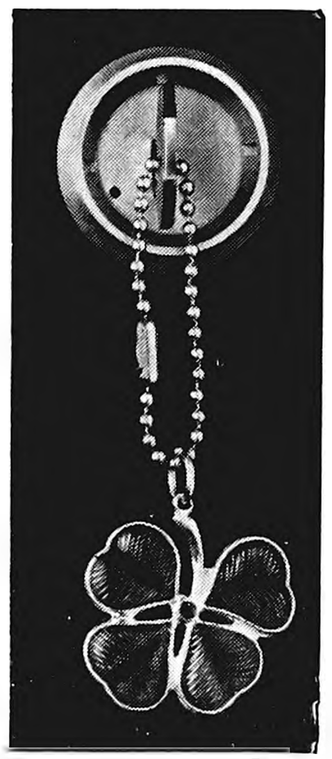

You can't trust luck.

You can trust seat belts.

4 out of 5 auto accidents happen within 25 miles of home, according to the National Safety Council. You're taking a risk, every time you drive. So *always* buckle your seat belt. Also, the National Safety Council says . . . if *everyone* had seat belts and used them, at least 5,000 lives could be saved each year and serious injuries reduced by one-third. Always buckle your seat belt. You can't trust luck . . . you can trust seat belts!

Published to save lives in cooperation with the Iowa Department of Public Safety.

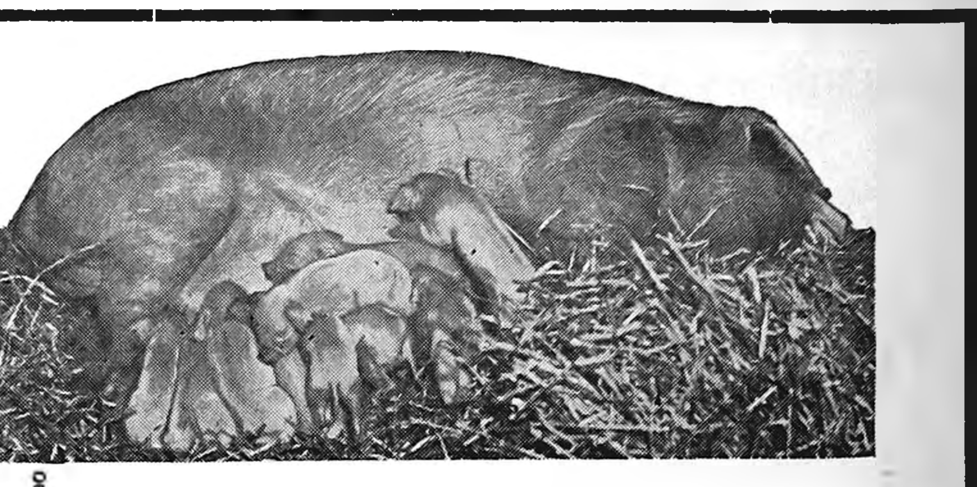

MORE PORK POUNDS
PUT ON FASTER
When You Feed Farmco

For FARMCO Pig and Hog feeds that protect health, promote growth and gains, see us. We have the FARMCO feeds you need to start every litter right, fatten hogs . . . and profits . . . faster.

There's TOP PROFIT in the RIGHT FEED
Feed FARMCO For Top Profit
FARMERS GRAIN
AND FEED COMPANY, INC.
ROWAN ALEXANDER HAMPTON

BRIDES . . .
To Be
We Think We Have
The Finest Selection
Of Wedding Stationery
To Be Seen Any Place
● ● ●
We Welcome The Opportunity
To Invite You To Take A Look!
● ● ●
It Is A Complete Selection
Of Everything "In Paper" That
You Need For Your Wedding

(P.S. FREE SUBSCRIPTION TO THE BELMOND INDEPENDENT FOR YOUR ORDER OF WEDDING INVITATIONS OR ANNOUNCEMENTS.)

The Belmond Independent
"Heart of This Four County Trade Area"

FREE Ice Cold WATERMELON

All Day Monday
At All We 3 Stores

A Semi Load of Sweet, Juicy Watermelon — 48,000 Pounds

BELMOND STORE Open Monday Nite

and ALL DAY

TUESDAY JULY 4th

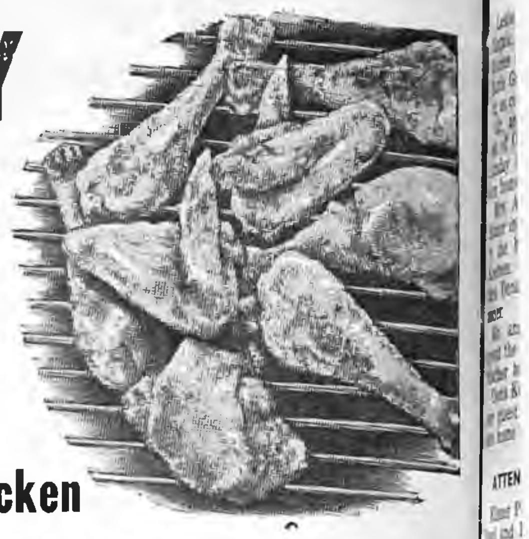

Join Us For Complete Chicken

BARBECUE

DINNER

On Our Parking Lot – Serving from 11 a.m.

Until All Have Eaten
½ Chicken
POTATO SALAD
COLE SLAW
BISCUITS
DRINKS
ALL FOR........ 98c

3 1/2c lb. GROUND BEEF 3 lbs. $1.39

WHOLE FRYERS 29c Lb

CHICKEN Legs & Breasts 49c lb

Minute Steaks 10c ea

GROUND BEEF Freezer Special 10 lbs. $3.98
WRAPPED IN 2 LB. PKGS.

BEEF ROAST Best Cut 59c lb

CHUCK STEAK 49c lb

SWISS STEAK 69c lb

Picnic Specials

Big Bologna
Pickle Loaf
Wilson's
Braunschweiger
Ham Salad
Britt
Bolonga—Ring
59c Lb.

Potato—Pea
& Macaroni
Salads
Cole Slaw
And
Baked
Beans .... 39c Lb.

BANG UP FOOD BUYS

MARIGOLD'S PREMIUM
ICE CREAM 5 Qt. Plastic Container $1.89

Jack Sprat OLEO 5 1-lb. Ctns. $1

WAGNER'S
ORANGE DRINK 4 Qt. Bottles $1

KILL MOSQUITO'S WITH
Johnson's "OFF" Pressure Can 89c

COCA COLA 2 10-oz. 6 Pack 89c

CHARCOAL Lighter Fluid Qt. 39c

VAN CAMPS
PORK 'N BEANS 5 No. 2 Cans $1

SWANSDOWN
CAKE MIX 4 FOR $1

HOMESTYLE UNSLICED **BREAD** Fresh From Our Bakery 11c A Loaf

MONARCH Floor 10 LBS 99c

Pert Toilet Tissue 16 Rolls $1

Val Vita Peaches 4 No.-2½ Cans $1

MONARCH
PIC-L-JOYS 16-oz. jar 49c

NEW VET'S CAT FOOD 9 1-lb. Cans $1.00

Red Star Yeast 3 FOR 19c

Charmin Napkins 60 Count 10c

TIDE Small Box 10c

Kraft Mustard Jar 10c

MRS. CLARK'S
Genuine Mayonaise Qt. 49c

FRESH FROM OUR

BAKERY

ASSORTED
PIES

69c ea

KRAFT'S CHEESE SPREAD
Velveeta
2 LB. BOX
89c

LARGE
Cantaloupe
3 For $1

SNOBOY CARROTS 2 LBS 29c

SUNKIST LEMONS 49c dz

Frozen Lemonade 10 6-oz. Cans $1

SHOP THE STORE NEAREST YOUR DOOR—YOUR BUDGET WILL THANK YOU!

WE 3 MARKETS

BELMOND
GOODELL
KANAWHA
BRITT

ADVERTISED SPECIALS
GOOD THROUGH WED., JULY 5, 1967

We Reserve The Right To Limit

MESERVEY NEWS

MRS. VERGENA PALS

Legion fireworks Saturday evening

Members of the Meservey American Legion post plan to put on their annual fireworks display this Saturday evening.

Preceding the display, the customary kiddies parade will be conducted along Main street, starting at 7:30 p. m. There will be three divisions: one based on patriotic themes, one on nursery rhymes, and the third including pets.

Should rain interfere with the program, it will be delayed until Monday evening.

CURTIS PALS' ADDRESS

Curtis Pals would like to have friends take note of his service address so he may hear from them. It is: Curtis Ray Pals SA, SSCNTC, GM School Class 4912, AD Bldg. 521, Great Lakes, Ill. 60088.

Leslie Gruis and friend, Tim Zingale, of Camp Sunnyside in Des Moines spent the weekend in the Marie Gruis home. Both are working as counselors in the camp.

Mr. and Mrs. Wayne Frank and son of Oceola spent Saturday and Sunday in the parental Bert Suntken home.

Mrs. Anne Koenen of Oakwood Manor in Clear Lake spent Sunday in the home of her son, Virgil Koenen. Afternoon visitors were Mrs. Dena Pals and Robert of Alexander.

Mr. and Mrs. Herman Fischer spent the weekend in the Franklin Fischer home in Gilmore City.

Dena Kuhlers was a Sunday dinner guest in the Clarence Halverson home at Cear Lake.

ATTEND MEN'S CONGRESS

Elmer Pals, Lloyd Hughes, Ralph Paul and Donald Fischer attended the entire sessions of the Iowa EUB Men's Congress held Saturday and Sunday at the EUB campgrounds at Cedar Falls. Dale Fischer, Henry Wendel, Dale Smith and Rev. Clive Cook attended Saturday only.

Mr. and Mrs. Hauko Barkema of Garner and Mr. and Mrs. Mervin Barkema of Klemme were Saturday evening visitors at the Jack Faaborg home.

Lynn Koenen and Greg Raecker attended the Junior golf tournament at the country club at Clear Lake Thursday. Greg placed a second in his group.

Mr. and Mrs. Ed Stadtlander of Rockwell, Mr. and Mrs. Dennis Stadtlander and Denise of Mason City and Mr. and Mrs. David Stadtlander and Michelle of Sheffield, were Sunday evening visitors in the Jack Faaborg home.

Mrs. Willamine Smith and Mrs. Arnold Groen and Diane visited with Mrs. Mary Thomas at the Rockwell Nursing home Wednesday afternoon of last week.

REFORMED CHURCH

Rev. Peter Yff, Pastor

Thursday:

7:30 p. m. — Mid-week Bible studies.

Sunday:

9:30 a. m. — Morning worship.
10:45 a. m. — Church school.
7:30 p. m. — Evening service.

E.U.B. CHURCH

Rev. Clive Cook, Pastor

Sunday:

9:30 a. m. — Sunday school.
10:30 a. m. — Morning worship. Guest speaker will be Harold Selby of Conrad, who teaches in the Beaman-Conrad school.

ATTENDING CAMP

Steven Pals, Dennis Kuhlers, David Barkema, Larry Guth, Becky Boelman, Charlotte Kalkwarf, Becky Manganiello, Darcy Vierkant and Jane Groen are attending the Trail Blazer camp at Pine lake at Eldora this week, returning home Saturday.

Mr. and Mrs. Bennie Stadtlander and Buzz and Mr. and Mrs. Eddie Stadtlander and girls enjoyed a picnic dinner Sunday at the park in Tompson, honoring Mr. and Mrs. Ordell Dickmeyer and family of Flatrock, Mich.

Sunday dinner guests at the Fred Blau home were Mr. and Mrs. Marvin Borchardt and Lori of Rock Falls, Mr. and Mrs. Kenneth Blau and Kathy of Goodell, Mr. and Mrs. Aeiko Blau and Rosemary and Mr. and Mrs. Frederick Blau and family.

Mr. and Mrs. Donald Foss, Mrs. Bessie Smit and Mrs. Gertie Schmidt visited Saturday evening at the Henry Smit home in Sheffield. Mrs. Smit is home from the Mercy hospital in Mason City, where she was an accident patient since May 9.

Mr. and Mrs. Paul Koenen and Steven of Allison and Mr. and Mrs. Louie Meinders visited with Mrs. Helen Koenen Sunday afternoon.

Mr. and Mrs. Harold Schultz and family of Mason City were Sunday supper guests of Mrs. Bernie Vierkant and family.

Cooks take trip to New Mexico

Rev. Clive Cook and family planned to leave today (Thursday) for New Mexico, where they intended to join with the families of seven of the pastors' seminary classmates for a reunion. Their meeting place was to be Ghost Ranch, a Presbyterian campgrounds in the north central part of the state.

Mr. Cook also planned to attend at Ghost Ranch during July 3-10 a seminar having as its title, "In Defense of the Parish." He also hoped to inspect some of the mission work of the EUB church that is being carried on in central New Mexico.

Before returning home, the Cooks were going to visit relatives in Colorado and Nebraska.

Don Goranson of Clear Lake speaks at Garden club meeting

Garden club met a week ago Tuesday at the home of Alverda Koenen with Phyllis Steenhard as co-hostess. Fifteen members answered roll call. Wilma Gobeli gave a report of the snack supper which was served June 6.

The guest for the meeting, Don Goranson, attorney from Clear Lake, gave a talk on estate planning and the importance of making wills. He also answered questions asked by several members. At the close of the evening, a dessert lunch was served by the hostesses.

Dr. and Mrs. G. E. Miner of Hampton were supper guests in the Dena Kuhlers home Saturday evening.

Mr. and Mrs. Pete Koenen of Hampton were Sunday afternoon visitors of Mr. and Mrs. George Watermiller.

Mrs. Larry Suntken and children of New York City, Mrs. Genevieve Suntken and Mrs. Henrietta Wilkins of Belmond were visitors at the Henry Suntken home Wednesday afternoon of last week and were supper guests in the Jerry Suntken home.

Mr. and Mrs. Herman Stadtlander and son Jerry and Arnie Shaw, accompanied by Mrs. Engel Fekkers and Mrs. Grace Trager of Belmond, left Friday morning for La Crosse, Wis., where they attended the wedding on Saturday afternoon of Carol Lahti and Delbert E. Suntken at the Wesley Methodist church in LaCrosse. Jerry was his cousin Delbert's best man.

Mr. and Mrs. George Steenhard, Debra and Gary of Rockwell and Mr. and Mrs. Leland Koenen were Sunday afternoon guests in the Alma Hopkey home.

Mr. and Mrs. Arlynn Bollman and Bryce of Mason City, spent the weekend at the parental Bernard Ruiter home.

Albert Pals of Clear Lake visited friends and relatives in Meservey Thursday.

Mr. and Mrs. Larry Wolters and son of Ames and Mr. and Mrs. Fred Wolters of Belmond were visitors in the home of Mrs. Tillie Pals, Saturday evening.

Janssen reunion held at local shelterhouse

The Janssen reunion was held Sunday at the shelterhouse. Towns represented were: Goodell Thornton, Renwick, Clear Lake, Garner, Klemme, Meservey and some from Minnesota.

Wedding
★ INVITATIONS
★ NAPKINS, BOOKS
★ THANK YOU NOTES
A complete selection that will please every Bride, yet the prices are moderate.
Belmond Independent

Board sets up library budget

The Meservey Library board met Monday evening of last week to plan the library budget for the year.

A story hour for children three through six years old is being held every Tuesday at 3:00 p. m. at the library.

The new catalog file has arrived, which will be in use in a short while and enable the library to better serve its patrons.

Mr. and Mrs. Sam Manganiello, Becky and Steven of Long Island, N. Y., arrived by car at the Jack Faaborg home Saturday afternoon. Mr. and Mrs. Manganiello spent several days at the Faaborg home bofer returning to their home. Becky and Steven will spend the summer here.

Sunday, Mr. and Mrs. Dick Nordman called in the Vic Nordman home on their way to Ventura. They left Sarah for the day, who accompanied Mr. and Mrs. Vic Nordman to Clarksville to visit Mr. and Mrs. Paul Harris.

2 cooks attend course at ISU

Mrs. Ed Dana and Mrs. Elizabeth Waddington of the Belmond schools' hot lunch staff attended the 10th annual School Lunch Short Course conducted at Iowa State university, Ames.

The couse is sponsored jointly by ISU's institution management department and the school lunch section of the state department of health.

Lecutre and laboratory topics dealing with food and its preparation included pest control, personal health, sanitation, work methods, poultry products, salads and fire safety.

FORMER TEACHER RETURNS

Mr. and Mrs. Horace Westcott and Donna of Fresno, Calif., visited Tuesday of last week in the home of Mr. and Mrs. A. C. Lieuwen. Mr. Westcott will be remembered as having taught vocational agricultural at Belmond High school.

Nancy Dannen selected as new Dairy Princess

Nancy Dannen of Alexander, candidate of Belmond Co-op Creamery, Tuesday evening at the annual June dairy banquet of the Wright County Dairy Interests association was chosen as 1967 Wright County Dairy Princess.

Chosen by a panel of three judges who interviewed all of the candidates, Nancy was crowned by Dianna Marts of Hampton, reigning Iowa Dairy Princess. Audrene Obrecht of Thornton was named by the judges as Nancy's alternate, should she be unable to compete in the regional contest.

The other nominees were Darlene Malaise of Woolstock and Mary Ann Ramaeker of Eagle Grove.

Floyd Templeton of Goldfield, Dairy Interests association president, em-ceed the meeting program held in Luick Memorial Auditorium after a crowd of about 700 had partaken of the banquet served in the BHS gymnasium.

Ron Holmes of Goldfield, who last week at the annual Iowa State 4-H Conference at Ames had the honor of being elected state 4-H historian for the boys' organization, told something of his experiences at the conference.

Cecil Hill of Rowan, president of the Wright County Dairy Herd Inspection association, introduced members of the organization whose herds averaged better than 400 pounds of butterfat per cow during the past year. He also presented certificates to those whose herds exceeded the state DHIA average of 442 pounds.

The were: Francis McAlpine, Belmond, 539 lb. average; Mr. Hill, himself, 519 lbs.; Harlan Poolman, Galt, 493 lbs.; Clarence Williamson, Dows, 485 lbs.; Morris Miller, Clarion 468 lbs.; and Don Marker, Woolstock, 464 lbs.

Don Warren, WHO radio and TV entertainer and announcer, kept the crowd amused as the evening's speaker with his remarks on the topic, "Winners and Gamblers."

Clinic all fixed for baby-sitters

Plans have been worked out for the baby-sitters' instructional course which the American Legion Auxiliary plans to hold in the library basement on Monday, Tuesday and Wednesday afternoons of next week from 1:00 to 2:30 o'clock.

Mrs. Carroll Bamford, who with Mrs. Ardeth Paule, has planned the project, emphasizes that the course is free and anyone age 12 or over is welcome to attend.

On Monday, Mrs. Paule, local school nurse, will outline the purposes of the course and give some useful tips on first aid.

Tuesday afternoon, Dr. S. P. Leinbach will discuss poison and related information; and Fire Chief R. G. "Bud" Packard will give advice relative to fires and fire protection.

At the final session on Wednesday, Patrolman James Bonstetter of Fort Dodge will tell about sensible precautions that a baby-sitter should take to assure the safety of her charge and herself. After each of the talks, opportunity will be given for discussion of the matters brought up. Also refreshments will be served.

Bill Meints sells Phillips business

One of Belmond's older businesses will pass into new hands Saturday when sale by Bill Meints of his Phillips 66 Service station to J. J. Stoffer of Alexander becomes effective. Mr. Stoffer is endeavoring to find a new lessee for the station.

Mr. Meints purchased the Phillips business from John Hanrahan in September of 1931 and for nine years operated a station at the location which at the time of the tornado was occupied by Skarr's Cafe. Since 1940, he has been in his present location.

His son Glenn, 1947 BHS graduate, has been associated with his father in the service station and tank wagon business since that time. He plans to enroll in the college of agriculture at Iowa State university, Ames, this fall with the ultimate view of possibly studying veterinary medicine.

Bill will retire, and says that other than that his future plans are indefinite at this time. He expresses regret over severing so many pleasant business relationships and very sincere gratitude to his patrons over the nearly 36 years he was in business.

SOCIETY

Local relatives attend bridal shower at Dows

Mrs. A. W. Loats, Jessie Loats, Mrs. Herbert Hill, Mrs. Lester Buseman and Mrs. Clarence Vestweber attended a bridal shower at Dows Tuesday evening honoring Valerie Larson, granddaughter of Mrs. Loats.

Valerie will be marrield July 1st to John F. Kittell of Seattle, Wash., son of Mrs. Betty Kittell and the late Fred O. Kittell.

Benson family reunion held Sunday at Osceola

The Benson family reunion was held Sunday at Osceola with 37 in attendance. The Cecil Benson families of St. Jseph, Mo., and Arizona; the Allen Benson family of Waterloo, the Dale Hardys of Clarion, the Donald Baucher family of St. Joseph, Mo., the LeRoy Jackson, Jr., family of Kanawha and the John Diekhuis family enjoyed a picnic.

Jane Hill attendant at Ausen-Hale wedding

Betsy Buck of Clyde, O., has been a guests of a former college classmate, Jane Hill, at the Chester Hill home.

On Sunday afternoon, all went to Forest City to attend the wedding of Jo Anne Ausen and James Hale held at the Emmanuel Lutheran church.

Jane Hill, a college roomate of the bride, was an attendant at the wedding.

AT U-OF-I WORKSHOP

Luanne Paule, daughter of Mrs. Ardeth Paule, is one of 56 high school students attending the 36th annual Workship in Speech and Dramatic Art at the University of Iowa this summer. It began Monday of last week and extends through July 14. She was enrolled at Iowa City for the course in dramatic art, radio and television. Luanne wil be a BHS senior this fall.

Weekend reunion held by Van Gerpen family

A Van Gerpen family reunion was held last weekend. On Sunday the family enjoyed a picnic dinner at the library basement. Present, besides Mr. and Mrs. John Van Gerpen, John Eldon and Royce of Belmond were: Rev. and Mrs. Emory Van Gerpen and family of Sibley, Mrs. Arnold Vander Meulen of Chicago, Ill.; Mr. and Mrs. Arthur Van Gerpen and family of Ogden, Utah, Mrs. H. E. James of Denver, Colo., Mr. and Mrs. Merle Van Gerpen of Webster City and Mr. and Mrs. Irvin Van Gerpen and family of Hampton.

COMING EVENTS

SUNDAY, JULY 2—

O. E. S. members and their families are invited to visit the Eastern Star Home at Boone.

SUNDAY, JULY 9—

The annual Masonic and Eastern Star family picnic will be held at 12:30 p. m. at Bingham park, Rowan.

● Belmond Locals

Diane Moore and Mary Luick of Mason City spent the weekend in the Albert Luick home.

ATTEND MIDDLETON RITES

Mr. and Mrs. Dick Middleton, Marc and Ron, accompanied by Tom Middleton and family, on Monday of this week at Clarion attended funeral services for Mr. Middleton's father, Guy Middleton. Mr. Middleton died last Friday.

GIRLS SOFTBALL RESULTS

In girls summer recreation ball game last week, the Boomerangs defeated the Eagles 35 to 17 and the Wildcats turned the tables on the Boomerangs, 14 to 8. On Tuesday evening, the Belmond Community Girls team trounced the Iowa U-Go-I-Go 4-H girls of Rowan, 30 to 5.

Weather delays lessons at pool

Bob Davis, Luick Memorial Swimming Pool manager, says that swimming lesson postponements made necessary by bad weather will cause a week's delay in starting the second three-week period of lessons.

This week was to see the first period concluded; but four days were lost on account of the weather, so make-up lessons will take up the usual class time next week. There will be no lessons on July 4th, of course.

Barring further miserable weather and additional postponements, the second session of lessons will be conducted during the three weeks beginning July 10th.

30th anniversary marked—

Half of Class of '37 at reunion

Nineteen of the 38 original members of the BHS Class of '37 gathered here Saturday and Sunday for a 30th anniversary reunion. A dinner was held Saturday evening at the Olde Belmond Inn for the class members and their husbands and wives and Sunday noon a picnic was held at the Central Soya clubhouse, attended by the classmates and their families.

Registration and a social hour preceded the Saturday dinner. Leland Jenison expressed a welcome to the returning alumni as master-of-ceremonies for the accompanying program. Special music was provided by Tom Finn, Phillip and Bob Rise.

Each of the class members gave a brief report on his or her activities since graduation. Special notice was made of the fact that the two deceased members, Leslie Johnson and Jacob Krass, had been respectively the class president and secretary-treasurer during the group's senior year.

A special door prize was won by James McLaughlin.

Class members present, in addition to those already mentioned, were: Lyle Ruka, Boulder, Colo.; Velma Tideback Miller, Eldora; Berle Jenison, West Fargo, N. D.; Helen Nuehring Krpan, Des Moines; June Braner Kepley, Mason City; and from Belmond Leroy Green, Curtis Rise, Kenneth Jenison, Margarette Dempsey Hunst and Lucille Cramer.

Greetings were read that had been written by nine classmates who had found it impossible to attend the reunion: Dr. Roger Brady, Falls Church, Va.; Dr. John Packard, Harlingen, Tex.; Lt. Col. James R. Larson, Weisbaden, Germany; Rev. Herbert Nelson, St. Paul, Minn.; Edgar Jenkins, Colorado Springs, Colo.; Duane Baker, Washington Courthouse, O.; Albert Mack, St. Louis, Mo.; Barbara Chamberlin Blake, Kirkland, Wash.; and Edna Kemp Norris, Eagle Grove.

Dinner tables for the reunion banquet were decorated in the class colors of purple and white, and with yellow roses, the class flower.

Prizes were awarded to various of the classmates as follows: coming from the greatest distance, Belva Brunes, Canoga Park, Calif.; having the most children, Clair Finn; most grandchildren, Madaline Davis Clark, Des Moines; married the longest, Erma Frohling Cunningham; married the most recently, Adele Fetrow Johnson; longest time in the same job, Howard Jacobmeyer; most education, Norma Jean Stebbleton Parry, Cedar Rapids.

Following the dinner, the group was invited to the home of Mr. and Mrs. Leland Jenison for a continuation of the reminiscing. Special guests there were Mr. and Mrs. Ira Studebaker, Jr., Mrs. Studebaker having been homemaking teacher when the Class of '37 was attending BHS.

Troupe of clowns top attraction of grandstand show night of 4th

(Continued from page 1)

diamond, there will be a softball game between the Belmond and Meservey teams. Both outfits are adept — and each is confident it can take the other into camp.

After time out for picnics or evening meals of whatever variety, the program will resume at 7:00 p. m. with a ball game between two of the better teams participating in the local summer recreation leagues.

It will pit the peewee Panthers, captained by Brian McVey and Doug Lowenberg, against the Mohawks, whose captains are Mark Havens and Lee Laaveg. They battled to a 4-3 decision last week, the Panthers edging out the victory.

At 8:15 o'clock, the grandstand show is to start. There is to be a demonstration soccer game between a couple of teams of high school boys. Then, as one of the top entertainment features of the day, the Pipestone Clowns will put on a 45-minute show that has amused thousands of onlookers at special events throughout the upper midwest and Canada — also at VA hospitals, crippled children's hospitals and orphanages.

There will be a 50-cent admission charge for spectators, age 12 and over, 25c for kids five to 12 with younger children admitted free. Jerry McLaughlin, general celebration chairman, says reports he's received on the Clowns should guarantee the grandstand show will be more than worth the modest charge.

As darkness falls, the Jaycees will put on a spectacular fireworks display, to provide the traditional close to a fun-filled 4th of July. This will be on the most elaborate fireworks exhibitions the Jaycees have ever had here, with a wide variety of colorful and exciting pyrotechnics.

Thursday of this week, the Jaycees will be canvassing local business places and the general public for support to help underwrite the very considerable expense of the full day of entertainment next Tuesday. A number of prizes will be given away at the conclusion of the grandstand program as a gesture of appreciation for the assistance rendered the Jaycees by their friends.

● Belmond Locals

Mrs. Ina Smith of Pico Rivera, Calif., and her sister, Mrs. Louise Johnson, were dinner guests Monday evening in the home of Mr. and Mrs. George Lawhorn at Klemme. Mrs. Smith remained at the Lawhorn home to visit a few days and also call on friends as she at one time was a Klemme resident.

Mr. and Mrs. Lloyd Fuller and Benjamin were Sunday supper guests in the Wallace Fuller home at Cambridge.

Mr. and Mrs. Gary Luick of were dinner guests Sunday in the home of his parents, Mr. and Mrs. Albert Luick.

Mr. and Mrs. Bill Heinzig of Ames spent the weekend in the Arthur Homervold home.

Mr. and Mrs. Jack Campbell took four boys to Lake Ingham Sunday to attend Lutheran Bible camp. Douglas Rokke, Wayne Lonnevik, David Nelson and Duncan Campbell will spend the week there.

Bill, Kathy and David Quinby of Cedar Rapids are visiting in the C. A. Bamford home and with other relatives in Clarion.

Mr. and Mrs. Tommy Smith and family of Ankeny were Sunday overnight guests in the Elmer Smith home.

Mrs. Roger Brockmeyer, daughter Kristin and son Paul, all of Poughkeepsie, N. Y., are spending a week in the home of her parents, the R. H. Gowdys. She and her son will return home on Saturday leaving Kristin to visit a while longer with her grandparents.

VISIT WITH ENGLISH KIN

Mr. and Mrs. Dick Middleton had the pleasure Thursday of last week of making the acquaintance of a second cousin of Dick's, Agnes Nitengale of Ramsgate, England, whom they had never met before. A former school teacher here in the United States for the first time, she was visiting in the Guy Middleton home at Clarion.

Jones will serve as head of Lions

Rev. M. L. Jones on Wednesday night of last week was elected to serve as president of the Belmond Lions club for 1967-68. He will assume his duties the first meeting in July, succeeding Bill Walrod in the office.

Another major change in officers will see Marc Ihm taking the place of Owen Bateson as club secretary.

Others elected to Lion offices were: Luin Cox, 1st vice president; Don Bunnell, 2nd vice president; Dr. A. M. Larson, 3rd vice president; Erv Redder, Tail Twister; and Cecil Carstens, Lion Tamer.

Elected to the board of directors were R. B. Thompson, Ed Kennedy, Ernest Doeringsfeld and Bill Walrod.

CLASSIFIEDS—

WANTED

WANTED — Bookkeeper; at least high school training desirable. Opening July 5. Phone for interview appointment. Nelson Gravel Co. g40t2

WANTED — Baling or other farm work. Jeff Kessler, ph. 2980.

Cards Of Thanks

I wish to thank Dr. Leinbach and Dr. Hruska, nurses and nurses aids and others on the hospital staff for their wonderful care, also the cooks for the excellent food and generous servings during my stay at the Belmond Community Hospital. A special thank you to Pastor Laaveg for his visits and words of comfort. A thank you, too, to my friends and relatives for the gifts, cards and visits and to all of you who have been to visit with me at my home. Russell Dorr 40t1

FOR SALE

FOR SALE — Used corrugated steel roofing; 8 ft. sheets; ½ price. Henry Halfwassen. g39t2

CAR WASH — 25c — 5 minutes — Do it yourself. Anything that's washable — greasy cars, trucks, tractors, machinery. ½ block west of MBA Store. C. K. Johnson, Meservey. g39t3*

FOR SALE — 61 Chevy Impala, 4-door sedan. Low mileage. Ph. 5107. g40t1*

FOR SALE — Combination grain and stock rack for ½-ton pickup. Bob Robertson, phone 5541. g40t1

FOR SALE — 50 feeder pigs, weigh about 80 lbs. Call LeRoy Christie 8273. g40t1

FOR SALE — 1951 Ford pickup. Carl Kuhlers, Phone 8501. g40t1*

FOR SALE — Conventional type washing machine, excellent condition. $25.00. Phone 8223. g40t1*

FOR SALE — Electric guitar and amplifier — near new — first $50.00 takes it. Phone 444-2310. g40t1*

"Songs—old, new" 4th parade theme

"Songs, Old or New" will be the theme of the annual parade to be held on the 4th of July at Lake Cornelia — when a float is REALLY a float. Boats decorated to comply with the theme will compete at 4:00 p. m. for a number of prizes put up by the Lake Cornelia Improvement association, sponsor of the celebration.

Any type of a vessel may be used in the building of a float — boat, canoe, barge. Whatever it is, it must float, must follow the theme, and must be registered with the grand marshal of the parade at the public beach in advance in the parade hour.

Climax of the day's festivities will be the annual display of fireworks after nightfall on Tuesday.

ATTENDED FUNERAL

Emory Thompson's mother, Mrs. A. L. Woomer, 86, died week before last at Britt and funeral services were conducted a week ago Sunday at Britt. Besides Emory and his wife, relatives from here who attended funeral services held at Eagle Grove were: Mrs. Hazel Thompson, Mr. and Mrs. Duane Thompson and family, Mr. and Mrs. Donald Thompson and family, Mr. and Mrs. Paul Dieger and family, Mr. and Mrs. Harold Thompson, Gerald and Ronald Thompson. Besides her son here, Mrs. Woomer was survived by one other son and three daughters.

PERMASTAMP® HAND STAMP
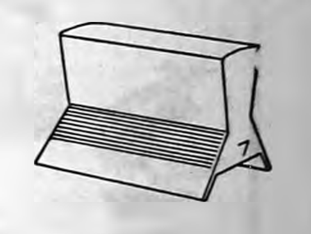
Never needs an ink pad! Fast. Easy. Efficient. Can be custom ordered to meet any size, shape or message requirement. PERMA-STAMP will reproduce colors, fine lines, small type faces, logotypes — even photos — in true, accurate detail.
Belmond Independent
"PERMA-STAMP" is a registered trademark of S. C. Johnson & Son, Inc., Racine, Wisconsin, U.S.A.

QUESTIONS and ANSWERS ON THE NEW FREEDOM SHARES
Q. What are "Freedom Shares"?
A. This is the designation given to the Treasury's new United States Savings Notes, now available for purchase along with Series E Savings Bonds.
Q. What is the interest rate on Freedom Shares?
A. 4.74%, compounded semi-annually, when held for the full 4½ years to maturity.
Q. Can they be cashed before maturity?
A. Yes, after one year. However, interest rate will be less if cashed before maturity, i.e. 4.01% after 1 year and 4.50% after 3 years.
Q. What do they cost?
A. They are issued only in face amounts of $25, $50, $75 and $100 with corresponding purchase prices of $20.25, $40.50, $60.75 and $81.00.
Q. Is there an annual limit on holdings?
A. Yes. $1,350 (face amount) issued in any one calendar year to any one person.
Q. Who may buy Freedom Shares?
A. Any individual who purchases Series E bonds on either the Bond-A-Month Plan or the Payroll Savings Plan.
Q. What is the Bond-A-Month Plan?
A. This is a plan where an individual authorizes his bank to make monthly deductions from his checking or savings account to purchase for him either Series E Bonds or the Freedom Share Bond combination. Maximum Freedom Share deduction allowable is $81.00 per month.
Q. What is the Payroll Savings Plan?
A. This is a plan where an employee authorizes his employer to make deductions from his salary for the purchase of Series E bonds or the Freedom Share bond combination. Maximum Freedom Share deduction allowable is $20.25 per weekly pay period or $40.50 per bi-weekly or semi-monthly pay period, or $81.00 per monthly pay period.
Q. May I buy Freedom Shares separately?
A. No. They must be bought in conjunction with Series E Bonds of the same or larger face amounts. For example, a $25 Freedom Share may be purchased with each $25 E bond, when secured through Bond-A-Month or Payroll Savings.
Q. Are Freedom Shares subject to taxation?
A. The same as Series E bonds. The interest is subject to Federal income tax, but may be deferred until maturity or redemption, whichever comes first. Interest is not subject to state income tax or local taxes.
BUY U.S. SAVINGS BONDS

NOTICE!
ED'S BARBER SHOP
(IN ROWAN)
WILL BE CLOSED
JULY 2 thru 10

...think about it
Who else could better get your advertising message across to the "influencers" of this community, than US?
think about it...

DANCE
TO THE
Stardusters
BACK AGAIN
TO PLAY YOUR FAVORITE MUSIC
THE WAY YOU LIKE IT PLAYED!
Friday, June 30
RELAX AND HAVE FUN
AT THE ALL NEW
RICH'S TAP
NO ADMISSION NO COVER CHARGE

ALEXANDER NEWS

BARBARA HOPKEY

Hustlers do well in team contests

Randy Bohman and Dave Richards of the Alexander Hustlers were one of six junior 4-H demonstration teams awarded a purple ribbon in the Franklin county junior and intermediate boys demonstration contest held a week ago Monday and Tuesday at Hampton. "Preventing Soil Erosion" was the title of their demonstration.

Judging was done by Mrs. Robert Inman of Floyd county and Vernon Jergenmeyer of Hancock county. They were lavish in their praise of the excellence of the demonstrations. A record number of 14 junior and 20 intermediate teams took part.

Eight teams in the intermediate division were awarded purple ribbons and 11 were given blue ribbons. Among the latter were Douglas Bohman and Gary Plagge of the Alexander Hustlers.

Mr. and Mrs. W. J. Reed of Des Moines and Diana Reed of Dallas, Tex., spent several days here with Mr. and Mrs. Hilko Pals and visited other relatives and friends.

Guests for several days of Mr. and Mrs. Oscar Hensel and family were Dr. and Mrs. Ed Arends of Pecatonica, Ill. Other guests while they were here were Mr. and Mrs. Art Michels of Clear Lake, Mr. and Mrs. Grover Arends of Williams and Mrs. Carroll Hensel and children of Bloomsburg, Pa.

Mr. and Mrs. Richard Hill and children of Wilmette, Ill., are spending several days in the John and Harry Hill home. Sunday they will take John home with them and he will leave Wednesday for England to visit brothers and sisters and other relatives.

Mr. and Mrs. Bill Stuck, Brenda and Billy of Dows and Patsy Card and Ron Snyder of Belmond were Sunday evening visitors at the Dallas Card home.

Mr. and Mrs. Dallas Card and Duane visited at the Chester Card and Dud Cunningham homes at Dumont Sunday afternoon.

LARRY NOW IN USAF

Larry Johnson, son of Mr. and Mrs. Roman Johnson, reported on June 12 to Lackland Air Force Base in Texas to undergo his basic training as an airman. He will be there for six weeks, during which time his address will be: AB Larry R. Johnson AF16923382, Box 1508, Flight 670, Lackland AFB, Tex. 78236.

Mr. and Mrs. James Peterson and family and Mrs. Nellie Leebrick of Belmond came to the F. L. Greenfield home in their bus, bringing the dinner, Thursday evening.

Mrs. Hilda Blau, with Mrs. Myrtle Hansen of Coulter, attended a postmasters meeting and school at Ames Monday and Tuesday.

Several relatives and friends have been visiting Mrs. Louella Larsen, a patient in Mercy hospital at Mason City, and Otto Ostendorf, who until Monday was a patient in Belmond Community hospital.

Mr. and Mrs. Merlen E. Correll and daughters of Des Moines and Mr. and Mrs. Curtis W. Peters, Jim, Sue and Ron, with Mary Lou Brieback, of Waterloo were guests of Mrs. C. Floe Peters, all spending Saturday overnight and Sunday camping out at Clear Lake.

Edna Dannen of Chapin and Callette Whitney of Hampton were a week ago Wednesday evening visitors at the Roger Busma home.

There were 29 bags filled and picked up here last week by the Goodwill Industries truck from Sioux City.

Bob Crandall and son Mike of Des Moines spent several days last week with Mr. and Mrs. Ted Vierkant.

New program booklets distributed at WSCS meeting

Hostesses at WSCS meeting Wednesday afternoon of last week at the Methodist church parlors were Ruth Peters, Mrs. Wilbert Hansen and Mrs. George Richards. The program committee was Mrs. Harry Hill, Mrs. Rex Aldinger and Mrs. Marlo Westaby. An out-of-town guest was Mrs. Richard Hill of Wilmette, Ill. New program booklets for the year were presented to all members present.

Mrs. Gussie Stoffer returned recently from Torrance, Calif., after spending almost two years with her two families, Mr. and Mrs. George R. Lyon and Col. and Mrs. Ursel C. Nolte. The Noltes and Mrs. Stoffer arrived via plane at Kansas City, Mo., on May 13th and all spent two weeks in the home of Mr. and Mrs. L. T. Trafford. On June 7th, Mr. Trafford took Mrs. Stoffer with him as far as Iowa City, where he picked up his daughter Lynne who attends the university there, and took her home for summer vacation. The Jerry Stoffer family met Mrs. Gussie Stoffer and took her home to Durant, where she spent 10 days with them, then they brought her to Alexander.

ALEXANDER BLUEBIRDS

Regular meeting of the Alexander Bluebirds 4-H club was held on Monday, June 19, at the home of Joan Richards.

President Joy Suntken conducted the meeting. The members discussed the proposed ice cream social and decided to have it on July 8. Serving will start at 5:30 p.m. and the girls will make the ice cream on July 6 at 7:30 p. m. at the Myers home.

The club also decided to have a county 4-H private swimming party at the Hampton swimming pool on July 14.

Talks given were: "Hair," by Cathy Sue Myers; "Cooking with Milk," by Cathy Gunderson; "How to Measure Dry and Liquid Ingrediants," by Shirley Suntken.

Demonstrations: "How to Beat, Fold and Stir," by Joan Richards; and Mrs. Keith Myers showed slides on table settings, and the right pan types and sizes.

Darlynn Myers led recreation. Lunch was served by Joan and her mother.

Darlynn Myers
Reporter

METHODIST CHURCH

Rev. Louis Aitken, Pastor

Sunday:

8:45 a. m. — Church school.
9:45 a. m. — Worship service.

July 9 — 14 — Leadership training sessions at the Clarion Methodist church. Call the pastor, Mr. Aitken, for application blanks.

REFORMED CHURCH

Rev. William Kroon of Aplington, Guest Pastor

Sunday:

9:30 a. m. — Worship service.
10:45 a. m. — Sunday school.
7:30 p. m. — Evening service.

Mr. and Mrs. Enis Rhorer of Santa Rosa, Calif., were recent guests of the Clarence Blau family.

Mr. and Mrs. Russell Larsen of Minneapolis, Minn., visited the Ben Dorenkamp family and other relatives over the weekend and with Mrs. Louella Larson, a patient at the Community hospital in Belmond, and Theo Larsen, who is home for two weeks from San Francisco, Calif.

Barbara Hopkey is spending 12 days of vacation at Camp Sunnyside near Des Moines.

Mr. and Mrs. Hilko Pals and Mr. and Mrs. W. C. Westaby spent Sunday at Estherville with Mr. and Mrs. Fred Beberness. They also called on Dr. and Mrs. C. R. Buckwalter and daughter Joan and Rev. and Mrs. Miller and children of Pueblo, Colorado.

Cemetery society meets next Thursday afternoon

Mrs. Jelto Eden and Mrs. Oscar Hensel are hostesses next Thursday afternoon to Cemetery society at the Community Methodist church parlors.

Mr. and Mrs. Dallas Card attended the wedding of Joann Knipfel and Steven Miller at the Methodist church in Hansell Friday evening and the reception following at the Raymond Knipfel home at Hampton.

Steven Willette returned home with Mrs. Elmer Hopkey and Janice from Blue Earth, Minn., and spent the weekend here. Sunday dinner guests of Mr. and Mrs. Elmer Hopkey and Janice were Mr. and Mrs. David Willette of Blue Earth. Steven went home with his parents. Mr. and Mrs. Butch Olk were also dinner guests of the above.

Mr. and Mrs. L. B. Bell attended the bank opening at Rockwell Friday evening. Their daughter, Mrs. Cliff Poland, has been employed at the Community bank for 13 years.

Sunday guests of Mr. and Mrs. L. B. Bell were Mr. and Mrs. Don Pals and son of Mason City, Mr. and Mrs. Glen Neal of Garner, Mr. and Mrs. Eldon Bell of Thornton, Mr. and Mrs. Cliff Poland of Rockwell, Mr. and Mrs. Willie Pals and Mr. and Mrs. Dallas Card, with their families, and Mrs. Inez Ginapp and boys of Belmond.

Mr. and Mrs. Ted Vierkant, with Bob Crandall and Mike of Des Moines, were Monday evening visitors in Hampton at the Newman Simons home.

Mrs. F. L. Greenfield honored for her birthday anniversary

Mr. and Mrs. George Schreur and Bob of Kanawha, Mrs. Larry Durksen of Woden, Mrs. Albert Olsen, Annette and Jody of Belmond, Mrs. William Orr of Fonda, Mrs. Luella Tucker of Dubuque, Mrs. Helen Tazlett of Rock Island, Ill., the Marlen E. Correll family of Des Moines and other local ladies helped Mrs. F. L. Greenfield observe her birthday anniversary both Saturday and Sunday.

Mr. and Mrs. Art Peters and guests, Mrs. Helen Hazlett of Rock Island Ill., and Mrs. Luella Tucker of Dubuque left Sunday morning to spend a few days in Denver, Colo.

Mrs. Ralph Patton of Hampton, Mr. and Mrs. Roger Patton and two children of Oklahoma City, Okla., and Mr. and Mrs. Harry Janssen and family of Waverly were callers Sunday in the H. B. Janssen home.

Mr. and Mrs. Melvin Olson and Erica of Omaha, Neb., were recent guests of Mr. and Mrs. Elvin Boyd. Erica stayed two weeks with Mr. and Mrs. Boyd. Mr. Olson is Mrs. Boyd's son and is minister of music in Dunde Presbyterian church and director of several choirs including "Church of the Air" program at 9:35 a. m. on Sunday from Omaha. Mrs. Olson also has a television program.

Mr. and Mrs. Albert Voss of Eagle Grove were Sunday visitors at the Elvin Boyd home.

The Marvin Jaacks family entertained at dinner Sunday Mr. and Mrs. Harold Bryan and Kristin of Garner, Mr. and Mrs. John Halfwassen and Mrs. Grace Tinkey.

M/Sgt. William Trees and family of Ogden, Utah, spent two days here with Mr. and Mrs. Clarence Smith and left for Washington, D.C. where he will take six months of training and then they will go to Rio de Janiero, Brazil in South America for three years. Other Sunday evening dinner guests were the Howard Smith family of Hampton and the Arlo Olson family of St. Cloud, Minn.

Mr. and Mrs. Otto Larson, Sr., of Forest City, Janice Hopkey and Mr. and Mrs. Butch Olk were recent supper guests of Mr. and Mrs. Elmer Hopkey.

● Belmond Locals

Mr. and Mrs. John Christiansen Mr. and Mrs. Milo Berhow and children and Mrs. Lillie Johnson were dinner guests Sunday in the Donald Sheriff home at Thornton.

Mrs. Howard Jacobmeyer and Jane visited Friday with Mrs. Roy Cline at Forest City.

Mr. and Mrs. H. R. Bayliss visited over the weekend with Sfc. and Mrs. Delmar Quandt and family at Calmar.

Mrs. Alvena Neal and granddaughter, Jody Henshaw, of Ava, Mo., and Mrs. John Bledsoe of Clear Lake visited Thursday in the home of Mr. and Mrs. H. R. Bayliss.

Mr. and Mrs. Otto Tegland visited Sunday in the Paul Tegland home at Goodell and the Alvin Lewison home at Kanawha.

SOCIETY

BETROTHAL of their daughter Connie to wed Randy Thayer, son of Mr. and Mrs. Gail Thayer, is announced by Mr. and Mrs. Rex Benway of Oskaloosa. The Benways formerly lived in Belmond and Connie is a BHS graduate, as is her fiance. The wedding is to be held at the Methodist church here on Oct. 22.

Mrs. Bill Kaduce honored at birthday party Sunday

A birthday party was held Sunday at the Harm Gruis home for his mother Mrs. Bill Kaduce.

Those present were Mr. and Mrs. Bill Sandry of Goodell, Mr. and Mrs. Don Geary of Waterloo and Mr. and Mrs. Fred Weide and family from Meservey.

● Belmond Locals

Mr. and Mrs. Herbert Moseid of Mesa, Ariz., visited from Tuesday until Thursday of last week in the Leland Dorr home.

CHURCHES

CALVARY BAPTIST CHURCH

Louis H. Miller, Pastor

Sunday:

9:30 a. m. — Sunday school.
10:30 a. m. — Morning worship.
7:15 p. m. — Young people's hour.
8:00 p. m. — Evening worship.

Thursday:

8:00 p. m. — Bible study and prayer.

BELMOND BIBLE CHURCH

Thursday:

7:30 p. m. — Prayer service.
8:30 p. m. — Choir rehearsal.

Sunday:

9:30 a. m. — Sunday school.
10:30 a. m. — Worship service.
6:30 p. m. — Training hour.
7:30 p. m. — Evening service.

ST. FRANCIS CHURCH

Rev. R. A. Ormsby, Pastor

Early Mass at 8:00 a. m. on the first, third and fifth Sundays of the month.

Late Mass at 10:00 a. m. on the second and fourth Sundays of the month.

Confession Saturday at 4:00 to 5:00 and 7:00 to 8:00 p. m.

CONGREGATIONAL CHURCH (The United Church of Christ)

Rev. J. Samuel Shelby, Minister

Sunday:

9:30 a. m. — Morning worship, sixth Sunday after Trinity; sermon by the minister for Independence Sunday: "A Christian Looks at Censorship".

Everyone is welcome at our services.

The minister is available for personal counseling by appointment.

ST. JOHN LUTHERAN CHURCH ALC

Leo H. Andersen, Pastor
Mrs. Warren Thompson, S. S. Supt.

Sunday:

9:00 a. m. — Sunday school, youth class, Bible class.
10:00 a. m. — Worship service.

BETHANY REFORMED CHURCH

James E. Rozendaal, Pastor

Our Sunday services are broadcast locally, 880 kc. on your dial.

Sunday:

9:30 a. m. — Morning worship.
10:40 a. m. — Church school.
7:30 p. m. — Evening praise.

Rev. Senne will be the guest speaker.

IMMANUEL REFORMED CHURCH

Rev. R. Vander Schaaf, Pastor

Sunday:

9:30 a. m. — Morning worship sermon topic: "The Rebels".

7:30 p. m. — Evening service sermon topic: "The Journeys of the Unbelievers".

Thought Gem: "The man who curses is making public admission that he does not know enough good English to express himself effectively."

METHODIST CHURCH

Rev. M. L. Jones, Pastor

Saturday:

5:00 a. m. — Methodist Youth with counselors leaving for a week at Henderson Settlement, Frakes, Kentucky.

Sunday:

9:15 a. m. — Sunday school.
10:30 a. m. — Worship service. with Rev. J. Samuel Shelby, preaching.

ST. OLAF AND TRINITY LUTHERAN CHURCHES

O. Laaveg, Pastor

TRINITY

Thursday:

7:30 p. m. — Family Night sponsored by ALCW.

Friday:

9:30 a. m. — Lesson leaders.
7:30 p. m. — Board of Education

Sunday:

8:30 a. m. — Worship service. (Not change of time).

Wednesday:

8:00 p. m. — Bible and prayer hour.

Thursday:

9:30 a. m. — Morning circle.
2:00 p. m. — Pearl circle.

ST. OLAF

Friday:

9:30 a. m. — Lesson leaders.

Sunday:

10:00 a. m. — Worship service. (Note change of time).

GOODELL NEWS

MRS. TOM REVLAND — PH. 5-8921

Masonic honors to Julius Cook, 50-year member

Julius J. Cook of Goodell was honored by King Solomon Masonic lodge of Belmond on Tuesday night of last week by presentation with a certificate recognizing him as a 50-year Mason. The honor was bestowed upon him at a meeting held in the Belmond IOOF hall, King Solomon lodge being "homeless" since its hall was destroyed by the tornado.

Mr. Cook was a young man of 24 employed by a Goodell farmer when he took his initial degree in Masonry on Oct. 10, 1916, just four days more than a half century before the destructive twister. He completed his 3rd Degree, to become a full-fledged Mason, the 27th of the next month.

He has held all of the offices in the lodge from Senior Steward through that of Worshipful Master, holding the top office in 1936.

Speaker of the occasion last week was Ted Zacharias of Ackley, who presented Mr. Cook with a golden trowel emblematic of his 50-year membership in the lodge. Mr. Zacharias is chairman of the Iowa Masonic education committee and a former Junior Grand Warden of the Grand Lodge of Iowa.

Witnessing the ceremonies honoring the Goodell man were his wife and his son-in-law and daughter, Mr. and Mrs. William Reinhart. Mr. Cook's family also includes a grandson and two granddaughters, grandson and three granddaughters, children of the Reinharts.

• • •

J. J. COOK

Anthony Knipps celebrate golden wedding in Colorado

Mr. and Mrs. Anthony Knipp celebrated their golden wedding anniversary at a Mass at St. Joseph's Catholic church in Salida, Colo., June 11, at which they repeated their wedding vows, with Rev. Maurice Gallagher officiating.

Mr. and Mrs. Knipp are the parents of six children. They have ten grandchildren and two great granddaughters.

Mrs. Knipp will be remembered as Nellie Wilkins, daughter of the late Mr. and Mrs. Fred Wilkins. Local relatives are Lula Wilkins, Garner; aunt, Mrs. Maude Brugman, Garner, a sister; and Mrs. Lee Robbins, Sr., Goodell, a cousin.

Mr. and Mrs. Knipp have resided in Salida for 44 years, going there from Belmond, where Mr. Knipp was engaged in farming. Mrs. Knipp taught school in Iowa for eight years.

Visitors in the Zelma Bachman home over the weekend were her aunt, Mrs. Alvina Nelson of Forest City and her sister-in-law and niece, Mrs. Lena Remer and Helen of Sioux City.

Mr. and Mrs. Carl Madison left Monday by plane for Westminister, Calif., to visit in the home of Mrs. Jim Proctor, Carl's sister. They will be on vacation for two weeks.

Mr. and Mrs. Tom Revland and Brad spent Sunday in the home of friends, Mr. and Mrs. Sid Wubben, Buffalo Center. In the evening they enjoyed a picnic supper at Crystal Lake.

A week ago Friday Mrs. Verdillia Eimbrink went to Iowa Falls to visit the Harley Knau family. She went with Mr. and Mrs. John Davids and children of Belmond. The Davids went on to Ackley to visit relatives.

Visitors in the Lee Robbins, Sr., home Sunday were Mr. and Mrs. E. A. Robbins and family of Hampton and Mrs. Rolland Kling and sons Raymond and Kenneth from Slater. Mrs. Kling will be remembered as Ruth Ann Fuller daughter of the late Mr. and Mrs. Mac Fuller.

Mrs. Verdillia Eimbrink went home with the Garrett Schreur family of Kanawha on Sunday of last week. On Monday the Schreurs and Mrs. Eimbrink called on relatives in Ruthven, Spencer and Hartley.

Mr. and Mrs. Lee Robbins, Sr., returned Saturday from a week's fishing trip at Alexanderia, Minn.

On Monday of last week, Mrs. Tom Revland and Bradley and Tom's parents, the Roy Revlands of Garner, visited in the home of Roy's sister and family, Mr. and Mrs. Harold Cole of Clear Lake.

Mr. and Mrs. Harold Akers Iowa Falls, were Sunday visitors in the home of Harold's uncle and aunt Mr. and Mrs. Dan Miller. Laurabel Carlson, Des Moines, visited Sunday also, and the Millers' granddaughters, Mrs. Cozette Enzler and sister Drucilla, are spending a week in Des Moines. Drucilla is from Carmichael, Calif., and Mrs. Enzler is from Okiah, Calif. They spent the past week with their grandparents, the Dan Millers.

Forty attend EUB Fellowship picnic held at Pilot Knob

Approximately forty people attended the EUB Youth Fellowship picnic held at Pilot Knob state park at Forest City on Sunday.

Boys and girls fellowship meeting was postponed until Sunday, July 2 during church hour.

GOODELL EUB CHURCH

Rev. Donald Thompson, Minister

Youth Fellowship meets every 2nd and 4th Thursday of each month.

Wednesday:

7:30 p. m. — Choir practice.

Sunday:

10:00 a. m. — Sunday school.
11:00 a. m. — Worship service.

ST. MARY'S CHURCH

Rev. R. A. Ormsby, Pastor

Confession before early Mass.

Early Mass at 8:00 a. m. on the second and fourth Sundays of the month.

Late Mass at 10:00 a. m. on the first, third and fifth Sundays of the month.

Deb Boller entertained a college friend over the weekend, Joyce Hoplin of Glenwood, Minn. On Sunday the girls attended the wedding of another college friend, Joan Ausen of Forest City, and James Hale.

Mr. and Mrs. Henry Brede visited for the past week with friends and relatives in Milwauke and Lancaster, Wis. They returned on Monday of this week.

Mr. and Mrs. Nico Waage enjoyed Sunday dinner in the home of their daughter and her family, Mrs. Francis Hadacek of Rockwell.

Mrs. Mabel Tanner entertained her sister, Mrs. Lida Martin, Corwith, in her home here Sunday.

Mr. and Mrs. Bernard Nolte and girls visited Lula Wilkins at Prairie View apartments in Garner on Sunday.

FIREWORKS SATURDAY

Customers and friends of Merlin Hanson are invited to enjoy a fireworks display at his Goodel farm this Saturday evening.

Mr. and Mrs. Carl Green went to Rodman Monday evening to get Carl's Mother, Mrs. C. C. Green, who has been visiting her sister Mrs. J. P. Walker for the past two weeks.

Wilma Trumbell, Ellingsburg, Wash., visited on Monday of last week in the home of friends here, Mr. and Mrs. Dale Brede. Sumner Trumbell of Klemme brought Wilma to the Bredes' home.

Mr. and Mrs. Dale Brede enjoyed Sunday dinner at the home of Mrs. Brede's brother, Gene Nuehring, and family at Nora Springs.

Mrs. V. Eimbrink entertained guests in her home Sunday. They were her sister-in-law Mrs. Anna Trager, Belmond, and her brother and his wife, Mr. and Mrs. Elmer Kienenberger.

Mr. and Mrs. Glenn Russell spent a few days fishing near Bemidji, Minn., last week with friends from Calendar and Forest City.

Mr. and Mrs. Bill Boller, accompanied Lester Ver Helst and Rev. Donald Thompson to Denver Colo., to visit with their daughter Carolyn for a week. Lester and Rev. Thompson will spend their time sightseeing.

Mr. and Mrs. Frederick Bell and family of Klemme enjoyed Sunday supper in the Lauretz Peterson home.

Mr. and Mrs. Alvin Nolte and family, Le Roy, Minn., visited Sunday in the home of Alvin's father, Henry Nolte.

Jerry Green, son of Mr. and Mrs. Carl Green, visited over the weekend with a college friend, Jay Adams, at Cedar Falls. Jerry will be a senior this fall at State College of Iowa.

GOODELL GIRLS HEARD IN PIANISTS' RECITAL

Mrs. Ernest Gerardi, Klemme, presented her piano students in a recital at the Klemme Methodist church last Thursday evening.

The musicians included Delores Hauge, daughter of Mr. and Mrs. Wilmer Hauge; LaVonne Mehus, daughter of Mr. and Mrs. Joe Mehus; and Sandra Schluter, daughter of Mr. and Mrs. Vern Schluter.

Guests in the Vern Schluter home following the recital were Eva Schluter of Kanawha, Mr. and Mrs. Elmer Kienenberger, and Mr. and Mrs. Arthur Savogue.

Mr. and Mrs. Daryl Betten are spending the week at a resort on Lake Okoboji.
ing at the Lee Robbins, Sr., home were Mr. and Mrs. Bill Boller and Mr. and Mrs. Lee Robbins, Jr., and family.

Mr. and Mrs. Carl Green entertained their grandson Brad over the weenkend while their son and his wife, Mr. and Mrs. Jon Green of Forest City visited friends and relatives in Milwaukee, Wisc., and Chicago, Ill.

● Belmond Locals

Dr. and Mrs. W. W. Weisbrod and children visited Sunday with her parents, Mr. and Mrs. Kenneth Kas, at Sioux Rapids.

Mr. and Mrs. Marson Nelson and Mr. and Mrs. Otto Tegland visited a week ago Tuesday evening in the Joseph Shaw home in Meservey.

Mr. and Mrs. Cleo Wilson and sons were dinner guests Sunday in the H. E. Hemmingsen home at Wesley. The occasion marked the wedding anniversary of the Wilsons.

Mrs. Russell Craun of Lake Park, Fla., accompanied her son and family, Mr. and Mrs. Jack Craun and sons of Greenwood, Ind., to the Ralph Christie home last week for a visit. Mrs. Russell Craun is the former Muriel Christie.

Mr. and Mrs. Don Mennenga, Marcia and Bob of Grand Island, Neb., called Thursday afternoon at the home of his cousin, Harry Mennenga, and wife. They were en route home from a visit in Pittsburg, Pa.

Mrs. Emil Valasek and children of Osage spent a week ago Wednesday in the H. R. Bayliss home.

Rev. and Mrs. Joseph Hutchings spent Saturday at the Howard Jacobmeyer home. Mr. Hutchings had just been released from the Belmond Community hospital where he had been a patient since Memorial Day.

Mrs. Mae Wiebold of Marengo accompanied Mr. and Mrs. Norman Walter, Cindy and Reid of Williamsburg to Belmond recently and she visited in the home of her uncle and wife, Mr. and Mrs. Carl Greenfield, and other relatives. The Walters spent the time at Clear Lake.

Mr. and Mrs. H. A. Summers attended the Peterson McCarthy wedding at the Methodist church in Clear Lake Sunday afternoon and were evening guests in the home of the bride's parents, Mr. and Mrs. Sophus Peterson.

KANAWHA NEWS

TERRY BETTEN — PH. 762-3718

Student Council presidency goes to Norman Baker

The Kanawha High school Student Council held a meeting Tuesday of last week, made possible by the election of the council members of the spring instead of the fall. The entire student body voted on the amendment for spring elections and each class chose representatives.

The following students are council members: seniors — Norman Baker, Twyla Orvick, Terryl Larson, Marcia Christians; juniors — Jerry Larson, Paula Kraft, Connie Thompson; sophomores — Vicki Harris, Mike Beukema; freshman — Vicki Schuver, LeRoy Hall, 8th grade — Kevin Wicks; and 7th grade Vicki Carlson.

The council officers were elected at last week's meeting as follows: president, Norman Baker; vice president, Terryl Larson; secretary, Vicki Harris; treasurer, Jerry Larson.

The council discussed many activities for the coming school year. It is hoped that the spring elections and summer meeting will eliminate some of the confusion at the beginning of the year.

Mary Brummund honored at pre-nuptial shower

Miss Mary Brummund was honored at a pre-nuptial shower on Thursday evening of last week at the First Methodist church. Holly and Lark Thompson registered the guests and received the gifts. Lois Espe provided music as the guests assembled.

Mary greeted her friends and introduced the out-of-town guests. They were her grandmother, Mrs. Sam Janssen, her aunt, Mrs. Ralph Thompson and cousins Holly and Lark Thompson, all of Hampton, and her sister Barbara Swyter of Cavina, Calif.

Ethelyn Rasmussen presented the evening's program: Spiritual thoughts — Lucille Holck; piano solo — Peggy Larson; reading — Alice Abbas; and playlet — Beverly Ruter, narrator, assisted by Bonnie Henning, Betty Grinam, Sally Betten, Judy Wilkinson, Gail Evans, and Margaret Zeigler. The background music was furnished by Lois Espe, who also accompanied Pat Hartwig as she sang, "Memories" and "I love You Truly".

Barbara Syter and Lillian Thompson presided at the tea table. Decorations were in green and yellow, chosen colors of the bride-to-be.

Friends were hostesses for the occassion.

Mr. and Mrs. Clarence Sobeck of Britt were Wednesday evening guests in the home of Mr. and Mrs. John Ruter.

Mrs. Harry Coelers and children and Mrs. Ed Peale of Meservey attended a picnic dinner Saturday in the home of Mr. and Mrs. Raymond Pals.

Tuesday evening, Mr. and Mrs. Alfred Johnson entertained Mr. and Mrs. Paul Jackson and family. The children stayed in the Johnson home Wednesday while Mrs. Jackson and her mother went to Des Moines to visit an aunt who has recently had surgery.

Mr. and Mrs. M. L. Thompson, Mrs. Jessie Olson, Mrs. Oscar Thompson, and Mr. and Mrs. Richard Thompson attended a family reunion in Thor Sunday.

Thursday evening supper guests in the home of Mr. and Mrs. Abner Toftey were Mr. and Mrs. Dick Robson and granddaughters of Clarion.

Father's Day was celebrated in the home of Mr. and Mrs. Everett Wicks with the following guests: Lana Wicks of Mason City, Mr. and Mrs. Berrill Buren and girls of Britt, Mr. and Mrs. Tom Stuart and son of Clarion, and Mr. and Mrs. Ron Trca of Britt.

Mr. and Mrs. M. L. Thompson attended the wedding of Bernard Erickson and Zada Wirtz which took place in St. Paul's Lutheran Church in Hampton Saturday night accompanying the Thompsons were Mrs. Jessie Olson, Mrs. Oscar Thompson, and Mr. and Mrs. Richard Thompson and family.

Birthday celebration for Nick Christians

A birthday celebration was held for Nick Christians on Wednesday, of last week. Relatives held a picnic in the city park.

FIRST METHODIST CHURCH

Rev. James Russell, Pastor

Thursday:

9:00 a. m. — Senior MYF visit to Sioux City.

Sunday:

8:45 a. m. — Sunday school.
10:00 a. m. — Morning worship.

CHRISTIAN REFORMED CHURCH

Dr. M. Hoogland, Supply Pastor

Sunday:

9:30 p. m. — Morning worship.
10:45 a. m. — Sunday school.
7:30 p. m. — Evening worship.

WRIGHT CHRISTIAN REFORMED CHURCH

Rev. Frank Einfeld, Pastor

Sunday:

9:30 a. m. — Morning worship
10:45 a. m. — Sunday school.
7:30 p. m. — Evening worship.

LUTHERAN CHURCH

Rev. Bernard Oebser, Pastor

Sunday:

8:30 a. m. — Morning worship.

Mr. and Mrs. Abner Toftey attended the wedding of Diane Pehl and Joseph Humrichous Friday in Stuartville, Iowa.

Pastor and Mrs. Charles Espe and family of Menahga, Minn., spent the past week in the parental home of the Harlon Espes.

Mr. and Mrs. Abner Toftey visited Bruce Toftey in Clear Lake Sunday.

Mrs. Blanche Propst is visiting in the home of the Robert Smiths. Mrs. Propst is enroute from Lakeland, Fla., to Seattle, Wash.

Mr. and Mrs. Dick Schilling spent the weekend at Spirit Lake, with the Lester Rogers in their cottage.

Lawrence Espe to head alumni

The annual Kanawha High school alumni banquet was held on last Saturday at the high school building.

Lunch was served and a quartet consisting of Mark Maland, Marvin Rietema, Stuart Christians, and Norman Baker sang.

Election of officers was held, the new officers being: president, Lawrence Espe; vice president, Richard Thompson; secretary-treasurer, Jerry Christians.

Mr. and Mrs. William Lockett and children spent Father's Day at the home of Mr. and Mrs. Gary Steenblock.

Mr. and Mrs. Marrvin Knutson attended the wedding of their neice Saturday in Corwith.

Mr. and Mrs. Oscar Johnson entertained on Father's Day for Mr. and Mrs. Bill Johnson and Susan of Belmond and Mr. and Mrs. L. V. Franke of Mason City.

Debra Lynn Johnson of Green Bay, Wis., is spending four weeks with friends and relatives in Kanawha.

Mrs. John Hershey and Mary Jane Monson of Spicer, Minn., were Tuesday evening supper guests in the home of Mr. and Mrs. Robert Harris.

Mr and Mrs. Herman Eekhoff entertained Mr. and Mrs. Jon Eggum and son of Savoge, Minn., Saturday.

Mr. and Mrs. Robert Everett and sons of Minneapolis, and Mr. and Mrs. Ronald Kruse of Ackley were Sunday dinner guests in the home of Mr. and Mrs. Herman Eekhoff.

Agnes Blickenderfer of Charles City and Ione Christie of Goodell spent a few days in the home of Mr. and Mrs. Martin Burrs.

Mr. and Mrs. Henry Betten entertained Sunday for Mr. and Mrs. C. H. Betten of New Hampton, the John Bettens, the Ernest Eliasons of Corwith, and the Herm Freesmans of Britt.

Mr. and Mrs. Louis Betten of Ogden, Utah, spent Friday in the home of Mr. and Mrs. Henry Betten.

Pastor and Mrs. Charles Espe and family of Menahga, Minn., were guests in the home of Mr. and Mrs. Glenn Russell.

Monday evening supper guests in the home of Mr. and Mrs. Harvey Severson were Mrs. Taul Smith and children of Britt, and Mrs Edna Anderson.

Mrs. John Ruter entertained at a coffee Friday morning in honor of Carol Hansel, who is visiting from Pennsylvania. Also in attendance were Mrs. Jim Hartwig and Mrs. Alfred Assink.

Read The Classifieds

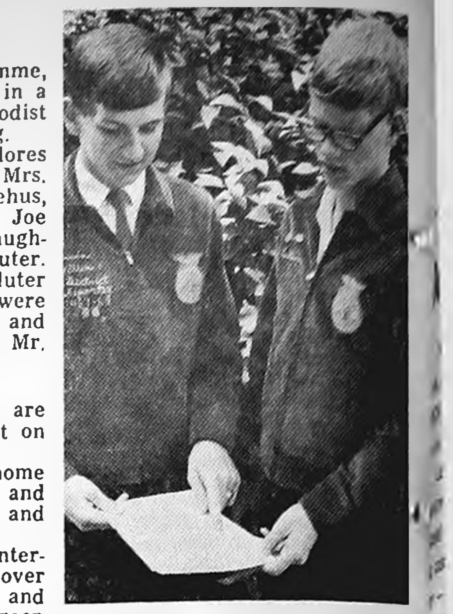

BOB GETS "THE WORD"

• • •

Belmond officers of FFA attend training session

Officers of the BHS Future Farmers of America, accompanied by their advisor, Keith Carlson, on Tuesday of last week attended a district FFA leadership camp at Clear Lake.

Those present for the training meeting at the Methodist camp were: Kermit Bohning, president; Wayne Hinman, vice president; Don Goeman, secretary; Kevin Hadley, treasurer; Bob Cullinan, reporter; and Larry McAlpine, sentinel.

Typical of conferences that took up part of the day was the one pictured at left, while Reporter Cullinan got advice from Darwin Miller of Iowa Falls, district FFA reporter, on proper writing of a news story.

Prior to attending the leadership camp, the Belmond group went to the state park at Clear Lake and there worked on their program of activities for the 1967-68 school year.

After noon lunch, the Belmond officers went on to the Methodist camp, where district officers gave advice on the devolopment of successful chapter programs. The training session concluded at 3:00 p. m., at which time the BHS boys returned to the state park to complete planning of next year's program.

● Belmond Locals

Mr. and Mrs. Maynard Johnston and Nancy were among the guests at the Ausen-Hale wedding Sunday at Forest City. Mrs. Johnston, aunt of the bridegroom, poured at the reception.

Mrs. Jackie Gordon of Iowa City called Friday evening in the home of Mr. and Mrs. Otto Tegland.

Charles Anderson of Webster City spent a few days last week in the home of his daughter, Mrs. Earl Swenson.

Mr. and Mrs. Otto Tegland visited Thursday afternoon in the Richard Lindvall home at Clarion.

Mr. and Mrs. Leland Janison and family and Mr. and Mrs. Don Stoffer and girls were weekend guests a week ago in the Bill Jenison home at Cedar Falls.

How Is Your Supply Of...

- ENVELOPES
- OFFICE FORMS
- REGISTER FORMS
- SALES BOOKS
- BUSINESS CARDS
- POSTAL CARDS
- STATEMENTS
- BROCHURES
- CHECKS
- PERSONAL STATIONERY
- RECEIPT BOOKS
- TICKETS
- LABELS
- CIRCULARS

For Any Kind Of PRINTING

CONTACT THE

Belmond Independent

PHONE 2331

EDITORIALS

As an earring of gold, and ornament of fine gold, so is a wise reprover upon an obedient ear. — Prov. 25:12

Daydreaming at wheel can put driver in a "box"

When the cartoon at the right came to our desk, it caused us to wince. Not just because we've SEEN the gentleman pictured — but because we've BEEN him.

Let us hurriedly assure that it was not the spectre of a spouse armed with a rolling pin that caused our undoing. But the cartoon brought to our mind that the most expensive — and unnecessary — accident in which we were ever involved while at the wheel of a car was caused purely and simply because our mind was on a matter that had nothing whatever to do with operating a vehicle.

That was more than 20 years ago. Since then, we've been involved in only one other minor bash; and again it happened because we weren't as alert as we should have been. A couple of other times, we've been just plain lucky that we didn't get into trouble due to inadequate attention devoted to our driving.

It would be interesting to know just how many accidents are caused on the streets and highways by the distraction of domestic or business problems, or other personal concerns. A blood sample will divulge that a banged-up driver was carrying too big a load of alcohol (which is a load of just about any size); but there's no way to tell if the imminent visit of an unloved mother-in-law caused a driver to overlook that car coming from the other direction.

Safe driving — particularly in these days when autos have become absolutely lethal weapons — calls for your full attention. Any distraction can lead to an accident that could put you in a bronze-handled box.

So we urge you, as summer driving brings extra miles on the road, to put problems, worries and peeves behind you when you grab the wheel of that car. Two vehicles roaring toward each other at a combined speed of 140 miles an hour provide a mighty dangerous setting for a day-dreamer.

Ambulance "facts" not just as they've been told

A more muddled mess than that which has developed over the operation of part-time ambulance services hasn't been stirred up in quite a time. Operators of these services — those that comprise a minor adjunct to an undertaking business, most particularly — have been very much in a tizzy; and the public has had very little on which to base judgment as to whether their worries are justified or not.

Because much pressure has been applied in Wright county, as well as in many others, to induce the county or some other public agency to take responsibility for supplying ambulance service The Independent endeavored to find out exactly how much cause for concern the typical small-town ambulance service actually has.

It seemed logical to confer with the Wage and Hours and Public Contracts Division of the U. S. Department of Labor — which we did. Our contact was John Milice, an investigator with the state office at Des Moines. When we told him the purpose of our phone call — to ascertain what, if any, risk of penalties operators of part-time ambulance services are exposed to by the existing wage and hours provisions — his first response was a chuckle accompanied by the observation, "These ambulance services are not especially profitable, and it would appear that the main motive behind the hubbub is to get the operators out of the business."

This, we had been inclined to suspect; and it gave us some cause for satisfaction that our local ambulance operators have been disinclined to "run scared" at the price of leaving Belmond without assured, around-the-clock, dependable ambulance service.

It also made clear that the fears cited by the majority of small town, part-time ambulance operators are much more of a pretense than an actuality. Mr. Milice said that, on the basis of operation which most of these services follow, drivers would ordinarily have to be paid only for time worked and instances would be infrequent in which overtime pay would be involved. Also, the risk of burdensome and unexpected penalties for wage and hours violations is virtually nil.

He added that, although the ambulance operators point to changes in the wage and hours law that went into effect Feb. 1 as prompting their eagerness to get out of the business, the rules mainly applicable to the ambulance drivers have actually been in force since September of 1965.

All of which would seem to indicate that the "emergency" which the ambulance operators are employing as a reason for setting an imminent deadline when "somebody else" will have to supply ambulance service is much more pretended than real.

It is their apparent consensus that, unless such a deadline is set, they are apt to remain in a position of responsibility for supplying service for an indefinite time into the future. In other words, it strikes them as a "NOW or possibly never" situation.

There is good reason to sympathize with the ambulance operators' plight. It is NOT a paying business. A local operator says he may answer perhaps 60 ambulance calls in the course of a year; and the cost of equipment, plus overhead, could not be spread among the few users of the service without charges being exhorbitant. Raising fees might ease the situation, but it would be impractical — certainly so from a public relations standpoint — to increase them enough to make the service pay.

Traditionally, funeral homes have had ambulance operation as an adjunct of their business as a matter of developing good will among prospective clients. Also, answering accident calls can occasionally lead to an undertaking fee in the event of the death of some person far from home. But the ambulance operators clearly have decided that the benefits to be derived from the accommodation they provide don't come close enough to compensating for the expense involved.

One can hardly blame them for this realistic assessment of the situation they find themselves in. But they are not alone in having an unwanted service that is a bother and not worth the money received. It may be somewhat more expensive than similar services performed by other businesses; but lots of businesses are saddled with services that are costly and inconvenient but "hard to get shuck of".

(For example, The Independent mails each week about 350 single-wrapped papers to subscribers from one end of the globe to the other at the cost of much more time and expense than the subscription rates return. But we haven't yet considered having the county board of supervisors relieve us of the cost or labor of the courtesy.)

Frankly, our sympathy goes to the ambulance operators who find that what was once an easily tolerable pussy cat of service has turned into a tiger that they frustratingly have by the tail.

Where deadlines for abandonment of ambulance service are set and adamantly adhered to, SOMEBODY is going to have to step into the breach — for this CAN be a life-and-death necessity. And since it is not a clear-cut responsibility of a county government, city goverment, fire department, public hospital or any other agency to fill the gap, we are selfishly, perhaps, gratified that there is no threat on the part of our local ambulance services to pressure OUR community into finding an immediate answer to the dilemma.

It is not fair to condemn those ambulance operators who insist on "getting out" by July 1 — or any other designated deadline — for being influenced by self interest. On the other hand, should a needless death occur due to inaccessibility of ambulance service, these gentlemen need not harbor any delusions as to where the blame will be attached — wrongly though it may be. It's unlikely to be directed at the county board of supervisors, just because the state law now provides that the supervisors CAN shoulder the responsibility for ambulance service if they're of a mind to.

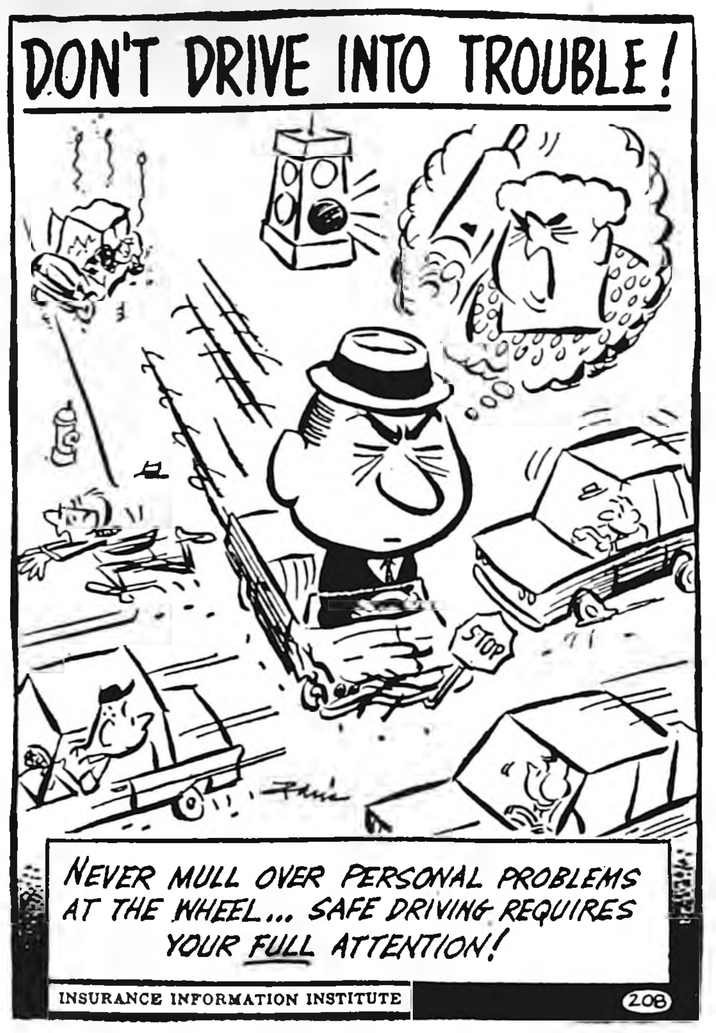

NEVER MULL OVER PERSONAL PROBLEMS AT THE WHEEL... SAFE DRIVING REQUIRES YOUR FULL ATTENTION!

INSURANCE INFORMATION INSTITUTE 208

Capitol News Letter

Prepared for its members by
IOWA PRESS ASSOCIATION

The Senate has voted to increase the cities' share of the road use tax fund from 13 to 15 per cent. The bill now goes to the House, where its future is in doubt. Some rural senators were sharply critical of the move. One, Sen. John Buren, (Dem., Forest City) called it a "money grab."

The bill would increase the cities' share of the state road fund by nearly $5 million a year. The vote was 39 to 18, with 20 Democrats and 18 Republicans voting for it. Eight Democrats and 11 Republicans opposed.

SCHOOL COMPROMISE—

When the two houses can't agree on a bill, they set up a joint House-Senate conference committee, which attempts to work out the differences. Such was the case in the vocational school bill. The two houses passed different versions of the bill and a conference committee was appointed.

The bill would appropriate $4.5 million to put the area vocational schools and area community colleges on a current financial status. The House wanted to repeal the three-quarter mill property tax the schools now can levy for operating funds. Under the compromise, the three-quarter mill tax would be retained and a declaration would be added that the legislature does not intend the levy ever be increased.

THE HOUSE, WHICH PASSED a much tougher bill than the Senate, also wanted to limit superintendents' salaries to 80 per cent of the amount paid to the state superintendent of public instruction. This provision also was stricken from the compromise worked out by the conference committee. While no limit would be placed on superintendents' salaries, they would be subject to review by the state board of public instruction.

The two houses must now act on the report, or compromise, worked out by the committee.

MERIT PLAN PASSED—

For the last decade or so, politicians have been talking about a merit system for state employees. Last January when Gov. Harold Hughes delivered his inaugural address he said that if only one single measure were to be enacted by this session, he hoped it would be "to right the ancient wrongs inherent in a system that subjects state employees to the constantly recurring hazards of political change."

Now, six months later, the legislature has passed and the governor has signed into law a bill giving Iowa its first civil service system for state employees.

AT THE BILL SIGNING CEREmony in his office, Governor Hughes said, "none of those who worked on this bill believe that it is flawless in all respects. Specific sections will undoubtedly undergo alterations by future sessions of the General Assembly. But the significant fact is that such a law has been, at long last, enacted."

Present employees who have been working for the state less than two years will be required to pass an examination to retain their jobs. Tests will not be required for state employees who have been with the state more than two years as of last Jan. 1.

SUBDISTRICTING OK'ED—

With a minimum of haggling, the legislators have approved a plan to subdistrict the more populous counties. This means that each voter will vote for only one representative and one senator. The action stems from a decision by the Iowa supreme court ordering the legislature to subdistrict the 18 counties in the state that elect more than one senator or representative into single-member districts.

LIQUOR LAW PROPOSAL—

The Senate has voted a major change in Iowa's liquor by the drink law. By a 49 to 3 vote, the Senate has approved a bill eliminating the present 10 per cent tax on each drink sold across the bar. The loss in revenue would be picked up by charging liquor licensees 15 per cent above retail price for liquor they purchase at state stores for resale.

The change prompted a warning from Sen. Eugene Hill (Dem., Newton) that this could lead to increased bootlegging The bill still must be acted upon by the House.

PROPERTY TAX CREDIT—

One of the most complex issues facing the legislature is what to do about the personal property tax. The latest move to correct inequities in the tax is a bill approved by the Senate to grant an income tax credit on personal property taxes paid.

Exemption credit would be based on the first $2,500 of assessed valuation on taxes paid in 1968, which would be deductible from 1969 income taxes. The second year, the credit would be increased to $5,000 and $7,500 in the third year and $10,000 in 1971 and subsequent years.

It's estimated that the $2,500 credit the first year would take about $11 million in state funds.

It Was Back in

AS REPORTED IN:
The Independent
The Herald-Press
And The
Iowa Valley Press

FIFTEEN YEARS AGO—

Turn-out for the sumer recreation program being conducted by Mr. and Mrs. Willis Colville has been growing. From a first day attendance of less than 30 on Monday of last week, more than 100 youngsters were on hand for one or more phases of the program on Thursday.

—1952—

A total of 238 car owners voluntarily submitted their vehicles to the safety-check here last Thursday and Friday evenings. Police Chief Dale Walrod reports that 61 per cent of the cars inspected had mechanical faults that could lead to accidents.

—1952—

Laura Wilson of Rio de Janeiro, Brazil, a landscape architecture student at Iowa State college, Ames, will work during the summer in the office of Rowat and Murray, Engineers.

—1952—

Miss Mary Lou Wedekin, daughter of Mr. and Mrs. A. O. Echelberger of Dows, and O'Larry Dorr, son of Mr. Albert Dorr, were married June 17 at the St. Francis church by Rev. R. A. Armsby

—1952—

Tuesday of next week will mark a milestone in Meservey when the Hulsebus store will conclude nearly 54 years in business and pass into the ownership of Mr. and Mrs. Lester Hopkey.

THIRTY YEARS AGO—

Douglas Klemme, Jim and Dean Peterson returned Saturday evening after spending two weeks on a trip through the northern and western states.

—1937—

Christ Rise, a Belmond resident since 1919 and lately employed by the Belmond Implement company, left today for Story City to be manager of the McCormick-Deering Implement shop there. His family will remain in Belmond for a few weeks.

—1937—

R. B. Thompson has secured a five-year lease on a portion of the Hawkeye Mfg Co. plant in the south part of town and will conduct his hybrid corn business there starting the first of August.

—1937—

Miss Viola Quigley entertained the A. W. G. club at her home last Thursday evening.

—1937—

Members of the Belmond band held a picnic at Morse lake all day Wednesday. They enjoyed swimming and playing games.

—1937—

Bill Tyrrell, Jr., flew from Des Moines to Beaumont, Tex., last weekend and will drive the W. C. Tyrrell, Sr, car to Belmond.

FORTY-FIVE YEARS AGO—

Belmond's ball team was defeated by Eagle Grove in a game Sunday, 14 to 6. In the Belmond line-up were: Fred Fulton, catcher; Joe Sleisman, pitcher; Ned Packard, 1st; Otis Nelson, 2nd; Jake Sleisman, 3rd; Irving Madsen, short; Barney Dillon, Louie Foss and Glenn Thomas, outfield.

—1922—

In the Belmond Savings Bank window the past week has been an ox yoke used by Fred Luick 64 years ago in breaking the virgin sod of Iowa near what is now Belmond. The yoke is made of water elm and the bows of young hickory.

—1922—

Joe Sampson last week was circulating a paper raising funds for the purpose of gravelling the road on south from St. Francis cemetery, through the grove and south past the Sampson place. Both farmers and businessmen were glad to help with the improvement

—1922—

Kanawha is having a big Creamery Day celebration on June 29.

—1922—

Miss Mildred Schultz was able to be brought home from Garner last week Tuesday and Linn Huntley was also brought here the next day to receive care at Dr. Steele's hospital after both were injured in the auto accident.

SEVENTY-FIVE YEARS AGO—

Mrs. G. W. Elder of Goodell went to Clarion last Thursday and brought home with her a bright little orphan girl of nine years, which she expects to adopt into the Elder family.

—1892—

About 20 of the young folks went down to Fred Luick's last Thursday and perpetrated a surprise on Chester Luick, it being the occasion of his 19th birthday.

—1892—

The towns of New Hampton in Chickasaw county and Sumner in Fayette were pretty badly blown to pieces by a cyclone last Friday. Several persons are reported killed and about $300,000 worth of property destroyed.

—1892—

Chris Klemme was elected mayor of Dows at the city's first election of municipal officers last week.

—1892—

W. T. Butts last week bought 160 acres of land near Thompson, Winnishiek county, through W. H. Purdy, trading in a number of first class horses on the deal.

—1892—

Agent Packard sold about 40 excursion tickets to Clear Lake last Sunday. Had the day been pleasant a much larger crowd would have gone to hear the great Sam Jones.

NINETY YEARS AGO—

A quilting bee was held at Mrs. Doc Dean's on the Boone last Monday. The "old girls" in the morning, the young girls in the afternoon — and the boys.

—1877—

The late "wetness" drowned out 40 acres of oats for C. N. Overbaugh in Liberty. Good judges estimated the crop at 1,000 bushels.

—1877—

Mr. Gates, the editor of the Herald, is but little improved in health. He is still unable to work. We of the staff urge all owing him to settle bills now. His expenses are heavily increased, not only by medical bills, but in the office.

—1877—

50-lb kegs and kits of new white fish. Also pollock, codfish, mackerel and California salmon, for sale at low prices for cash or barter. Langstaff's.

—1877—

Robt. Duffy Jr. had a stable blown down by the wind recently. Several horeses and mules in the stable were got out.

—1877—

Our special reporter at the trial of the Wauchope Grader on Wednesday says it is a success. Eighty rods of road were made in a day. It is accepted.

Written by one-time editor—

Early history describes Wright's topography

PIONEER DAYS IN WRIGHT COUNTY

(One of the earliest summarizations of Wright county's settlement is offered in a "Condensed History of Wright County" written by S. D. Pierce, early Belmond newspaperman. It appeared in the issue of July 14, 1876, opening with a geographic description of the land. For its general interest, we will serialize Mr. Pierce's account in this space.)

Wright county's geographical position is in the north part of the State, near the center East and West, and about equal distance from the Mississippi and Missouri Rivers; about 150 miles from each and 50 miles south of the North line of the State.

Its altitude is a little over 800 feet above sea level. Being 24 miles square, there are 16 congressional townships of six square miles each, making an area of 359,000 acres, of which 35,516 acres were under cultivation A. D. 1875, or about every 30th acre, leaving a vast field for future settlement.

Many rivers, lakes

The county is intersected and occupied by numerous Rivers, Lakes, Creeks and Springs, among which is the Boone River, flowing south along the western border of the county through the townships of Boone, Liberty, Eagle Grove and Troy

The Iowa River, formed at the junction of the East and West branches near the village of Belmond, and flowing thence southeastly along the Eastern border of the county through the townships of Pleasant, Belmond, Iowa and Vernon.

Among the creeks we have Franklin Creek, in Pleasant township; White Fox Creek, through the center of the county; Eagle Prairie and Otter Creeks in the west part of the county.

"Twin Sisters" Lakes

Lakes, we have two three miles west of the village of Belmond, in the township of Belmond, called Twin Sisters: one of them is about 1½ miles long by three fourths of a mile wide, surrounded by high rolling grass land, with a clean sandy beach; the other is of smaller size but of equal beauty

Two miles farther south is Little Wall Lake, about two miles long by 1½ wide; water deep and pure, surrounded by a beautiful, clean, sandy beach, high prairie land, covered with a luxuriant growth of prairie grass, affording bountiful feed for thousands of cattle being herded on the surrounding prairie.

One mile southeast is Elm Lake, so-called from a large Elm tree standing on its southern border as a sentinel and land mark to guide the early settlers and travelers passing over the trackless prairie of the county. This lake covers some 650 acres of land and is surrounded as all the other lakes by dry tillable land.

"Beautiful" Wall Lake

Between Elm and Wall lakes are two smaller lakes equally beautiful and surrounded by good farming lands.

Some 10 miles south of Elm Lake is Big Wall Lake, a beautiful sheet of water surrounded by a natural wall, formed of earth and boulders, of some to two four rods in width and two to three feet in height, from which the lake received its name. This lake covers two sections of land, and on its border is a beautiful grove of 18 acres or more.

Many of these lakes are susceptible of being made beautiful places of resort for seekers of rural pleasures. In fact some of them are already places of resort by numerous parties seeking pleasure and amusement during the summer season.

Groves were numerous

On the borders of these lakes, rivers and creeks are numerous groves and belts of timber, furnishing material for fuel, fences and building purposes Among the groves are Franklin and Burr-Oak Groves in the township of Pleasant, Eagle Grove in Eagle Grove township, Batch Grove in Troy township and Horse Grove in Iowa township.

A belt of timber lines the border of the Boone River the entire length of the county. Otis Grove is a large grove on the bank of the Iowa River in Vernon township. In addition to these natural groves and belts of timber, we find numerous artifical groves dotting the prairie in every direction.

"No waste land"

Among the cultivated trees we find the white or gray willow, which in a few years will furnish material to enclose all the land in the county with fence at small cost.

The lands of the county are what is termed level prairie, some portions of it gently rolling and all covered with a luxuriant growth of natural grass, furnishing the best of pasture during the summer season and abundance of hay for the winter. No waste land in the county — probably not a section that could not be made available for farming purposes. The native timber is oak, black walnut, elm, basswood, cottonwood, maple, hickory, etc.

(To be continued)

Report from Sen. Hugh Clarke

Money, where to spend it, and eventually where to get it, is the major issue standing between the legislature and adjournment.

Involved in the last-minute debates are most of the major problems which the legislature faced as it came into session last January — the need for property tax relief, and more state aid to local schools.

A major part of the money issue, now, however, is the size of the budget which will be passed by this legislature and paid for out of statewide taxes. The Governor's proposed budget called for spending more than $376 million in each of the next two years of the biennium. This record-high budget represents nearly a 39 per cent increase over the present budget of about $271 million.

MANY REPUBLICANS FEEL the proposed budget is too high, particularly since by relying on the use of surplus funds it will require large tax increases in the next legislature just to allow the state to maintain its current spending level. As a result, a search is underway to make careful, selective cuts in the budget.

The governor's reaction to any cuts has been to criticize legislators as being "anti-people." The facts do not support this charge. As an example:

In the House the budget for the department of social welfare was approved at a level of $29,895,000 for each year of the next biennium. The governor had proposed $33,850,000 per year.

AS APPROVED BY THE HOUSE, the budget is a 23 per cent increase over the board's present spending. The last legislature appropriated $24,295,000 to the board, and the House added $5.6 million to this.

This increase is hardly that which would be taken by anti-welfare or anti-people legislators. The new budget, with its increase, takes into consideration the loss caused by inflation and allows some program improvements.

We doubt that many housewives have received a 23 per cent increase in their personal budgets to offset inflation.

The purpose of the budget cuts is to try to put the money in places where it will give more benefits to over-burdened taxpayers. Such recipients of budget cuts could be increased state aid to schools or other types of relief to taxpayers.

THE BATTLE OF THE BUDGET continues, and will go on until the final gavel sounds ending this legislative session.

One of the more significant bills passed in recent days is one setting up an Iowa police academy to train new policemen and give additional skills to present law enforcement officers.

The academy, which has been talked about for more than 15 years, will be set up at Camp Dodge, the state-owned National Guard camp located north of Des Moines.

Debate on the floor brought out that less than 10 per cent of our present law enforcement officers have received formal training for their work. Also brought out was the fact that recent U.S. Supreme Court decisions regarding the handling of persons suspected of crimes require more careful training of officers.

UNDER THE BILL, WHICH was strongly endorsed by the Republican platform, a six-member council will oversee establishment of a curriculum for the officers. Four of the council members will be chosen by the governor and be required to have had some experience in law enforcement work. One senator, named by the lieutenant-governor, and one representative, selected by the speaker of the House, will also be on the council

Backers of the bill said three-week courses will be offered all law enforcement officers. The courses, depending on whether the "students" are experienced or rookie officers, will stress such things as investigation methods, traffic control, the proper use of firearms, preservation of evidence, report writing, proper arresting techniques, and how to work effectively with the public. The gain for Iowans will be better law enforcement.

● OFFICE SUPPLIES
● TYPEWRITERS
● ADDING MACHINES
Rental & Sales
Belmond Independent

THIS SPACE
FOR SALE
$19.50
Per Year

Call 2265 For
PAUL DORR
Construction Co.
FREE ESTIMATES ON HOME
BUILDING OR ANY
CONSTRUCTION

Dr. W. W.
Welsbrod
Chiropractor
OFFICE HOURS
OFFICE CLOSED THURSDAY
X-RAY and NCM
Office Ph. 5171—Res. Ph. 5172

Eliminate Painting
THIS IS THE TIME FOR
US Steel Siding
at a price equal to other types
DIAL 444-2366 Belmond
QUALITY ROOFING & SIDING
% of
Russ Beenken

PETER C. DANIELS
Construction
Complete New Homes
Repair and Remodeling
Quality Workmanship
Free Estimates
Phone 444-5107
203 6th Ave. SE

Clothing Profssionally
DRY CLEANED
Phone 2318
Model Cleaners

SEE or PH. 444-2225
A. C. HANSON
● FARM LOANS
● FARM Management
● REAL ESTATE

BUSINESS & PROFESSIONAL
DIRECTORY

FOR
Electrical Service
Repair or Installation
Ph. 444-2388
NIGHT OR DAY
Walrod Electric
308 3rd St. NE

Roy A. Henderson
James E. Houser
ATTORNEYS
Belmond, Iowa
PHONE 2221

Relax . . . At
RICH'S TAP
AND
RECREATION
COCKTAILS — BILLIARDS

For Your Next
Roofing or Siding
Ph.532-3493 — Clarion
Wright County
Roofing Co.

Prescriptions
Carefully
and Promptly
Filled
Phone 2436
Redder Rexall Drug

VISUALINER
STEERING SERVICE
FRONT END ALIGNMENT
PHONE 5567
POLLITT
AUTO SERVICE

Life Insurance
R. W. COURSON
AGENCY
Equitable Life of U. S.
● Mortgage ● Retirement
● Education ● Protection

Govern building regulations—

Details of important, new city ordinances

Iowa laws require that the residents of this area be notified of certain legal procedures. Certain individuals, as well as groups, may have a personal interest in these notifications. Often the publication is the only public notice. To keep well informed, readers should check carefully the notices which appear in this section.

ORDINANCE NO. 152

FIRE PREVENTION CODE

An Ordinance of the City of Belmond, Iowa adopting a Fire Prevention Code, prescribing regulations governing conditions hazardous to life and property from fire or explosion, and establishing a Bureau of Fire Prevention and providing officers therefor: defining their powers and duties: providing penalties for the violation thereof: repealing all ordinances and parts of ordinances in conflict therewith.

Be it ordained by the City Council of the City of Belmond, Iowa as follows:

SECTION 1. ADOPTION

That a certain document, three (3) copies of which are on file in the office of the City Clerk of the City of Belmond, Iowa: being marked and designated as the "Fire Prevention Code, 1965 Edition, recommended by the American Insurance Association," be and the same is hereby adopted as the fire prevention code of the City of Belmond, Iowa: for the purpose of prescribing regulations governing conditions hazardous to life and property from fire or explosion: and each and all of the regulations, terms, and provisions of such "Fire Prevention Code, 1965 Edition, recommended by the American Insurance Association," on file in the office of the City Clerk are herby referred to, adopted and made a part hereof as if fully set out in this ordinance.

SECTION 2. ESTABLISHMENT AND DUTIES OF BUREAU OF FIRE PREVENTION

The Fire Prevention Code shall be enforced by the Bureau of Fire Prevention in the Fire Department of the City of Belmond, Iowa, which is hereby established and which shall be operated under the supervision of the Chief of the Fire Department.

The Chief of the Fire Department may detail such members of the fire department as inspectors as shall from time to time be necessary. The Chief of the Fire Department shall recommend to the Mayor and Council the employment of technical inspectors, who, when such authorization is made, shall be selected through an examination to determine their fitness of the position. The examination shall be open to members and nonmembers of the fire department, and appointments made after examination shall be for an indefinite term with removal only for cause.

A report of the Bureau of Fire Prevention shall be made annually and transmitted to the Mayor and Council; it shall contain all proceedings under this code, with such statistics as the Chief of the Fire Department may wish to include therein: the Chief of the Fire Department shall also recommend any amendments to the code which, in his judgment, shall be desirable.

SECTION 3 DEFINITIONS

Wherever the word "Municipality" is used in the "Fire Prevention Code", it shall be held to mean the City of Belmond, Iowa.

Wherever the term "Corporation Counsel" is used in the "Fire Prevention Code", it shall be held to mean the Attorney for the City of Belmond, Iowa.

SECTION 4. ESTABLISHMENT OF LIMITS OF DISTRICTS IN WHICH STORAGE OF EXPLOSIVES AND BLASTING AGENTS IS TO BE PROHIBITED

The limits referred to in section 12.5b of the "Fire Prevention Code", in which storage of explosives and blasting agents is prohibited, are hereby established as follows: all of Fire Zone 3 except where permitted by the Zoning Ordinance.

SECTION 5. ESTABLISHMENT OF LIMITS OF DISTRICTS IN WHICH STORAGE OF FLAMMABLE LIQUIDS IN OUTSIDE ABOVEGROUND TANKS IS TO BE PROHIBITED

5.1 The limits referred to in section 16.22a of the "Fire Prevention Code" in which storage of flammable liquids in outside aboveground tanks is prohibited, are hereby established as follows: all of Fire Zones 1 and 2 set out by the Building Code: all of Fire Zone 3 except where permitted by the Zoning Ordinance.

5:2 The limits referred to in section 16.51 of the "Fire Prevention Code", in which new bulk plants for flammable or combustible liquids are prohibited, are hereby established as follows: all of Fire Zone 3 except where permitted by the Zoning Ordinance.

SECTION 6. ESTABLISHMENT OF LIMITS IN WHICH BULK STORAGE OF LIQUEFIED PETROLEUM GASES IS TO BE RESTRICTED

The limits referred to in section 21.6a of the "Fire Prevention Code", in which bulk storage of liquefied petroleum gas is restricted, are hereby established as follows: all of Fire Zones 1 and 2 as set out by the Building Code: all of Fire Zone 3 except where permitted by the Zoning Ordinance.

SECTION 7. MODIFICATIONS

The Chief of the Fire Department shall have power to modify any of the provisions of the "Fire Prevention Code" upon application in writing by the owner or lessee, or his duly authorized agent, when there are practical difficulties in the way of carrying out the strict letter of the code, provided that the spirit of the code shall be observed, public safety secured, and substantial justice done. The particulars of such modification when granted or allowed and the decision of the Chief of the Fire Department thereon shall be entered upon the records of the department and a signed copy shall be furnished the applicant.

SECTION 8. APPEALS

Whenever the Chief of the Fire Department shall disapprove an application or refuse to grant a permit applied for, or when it is claimed that the provisions of the code do not apply or that the true intent and meaning of the code have been misconstrued or wrongly interpreted, the applicant may appeal from the decision of the Chief of the Fire Department to the City Council within 30 days from the date of the decision appealed.

SECTION 9. NEW MATERIALS, PROCESSES OR OCCUPANCIES WHICH MAY REQUIRE PERMITS

The Mayor, the Building Inspector and the Chief of the Fire Department shall act as a committee to determine and specify, after giving affected persons an opportunity to be heard, and new materials, processes or occupancies, which shall require permits, in addition to those now enumerated in said code. The Chief of the Fire Department shall post such list in a conspicuous place in his office, and distribute copies thereof to interested persons.

SECTION 10. PENALTIES

Any person, firm, or corporation violating any of the provisions of this ordinance shall, upon conviction be subject to a fine not exceeding one hundred ($100.00), or to imprisonment not exceeding thirty (30) days. Each day of the continuance of such violation shall constitute a separate and distinct offense.

SECTION 11. REPEAL

All ordinances or parts of ordinances in conflict with the provisions of this ordinance are hereby repealed.

SECTION 12. VALIDITY

If any section, subsection, sentence, clause, or phrase of this ordinance is, for any reason, held to be unconstitutional, such decision shall not affect the validity of the remaining portions of this ordinance. The City Council hereby declares that it would have passed this ordinance, and each section, subsection, sentence, clause, or phrase thereof, irrespective of the fact that any one or more section, subsections, sentences, clauses, and phrases be declared unconstitutional.

SECTION 13. EFFECTIVE DATE

This ordinance shall be in full force and effect from and after its passage and publication as required by law.

Passed, approved, and adopted this 19th day of June, 1967.

R. E. Misner
Mayor

ATTEST:
Lois J. Hammond
City Clerk
40t1

ORDINANCE NO. 153

BUILDING CODE

An ordinance of the City of Belmond, Iowa regulating the erection, construction, enlargement, alteration, repair, moving, removal, demolition, conversion, occupancy, equipment, use, height, area and maintenance of all buildings and/or structures in the City of Belmond, Iowa; providing for the issuance of permits and collection of fees therefor; providing penalties for the violation thereof; declaring and establishing fire zones; repealing Ordinance No. 17 of the City of Belmond, Iowa and all other ordinances and parts of ordinances in conflict therewith.

Be it ordained by the City Council of the City of Belmond, Iowa as follows:

SECTION 1.

That a certain document, three (3) copies of which are on file in the office of the City Clerk of the City of Belmond, Iowa; being marked and designated as "Uniform Building Code, 1964 Eddition, published by the International Conference of Building Officials", be and the same is hereby adopted as the building code of the City of Belmond, Iowa for regulating the erection, construction, enlargement, alteration, repair, moving, removal, demolition, conversion, occupancy, equipment, use, height, area, and maintenance of all buildings and/or structures in the City of Belmond, Iowa; providing for issuance of permits and collection of fees therefor; declaring and establishing fire zones; and each and all of the regulations, provisions, conditions, and terms of such "Uniform Building Code, 1964 Edition, published by the International Conference of Building Officials", on file in the office of the City Clerk are hereby referred to, adopted and made a part hereof as if fully set out in this ordinance.

SECTION 2.

That Ordinance No. 17 of the City of Belmond, Iowa and all other ordinances or parts of ordinances in conflict herewith are hereby repealed.

SECTION 3.

That the entire incorporated area of the City of Belmond, Iowa, is hereby declared to be and is hereby established as a Fire District and said fire district shall be known and designated as Fire Zones 1, 2, and 3, and each such zone shall include such territory or portions of the City of Belmond, Iowa, as are hereby described:

3.1 **Fire Zone 1.** All Lots in Blocks Eight (8), Nine (9), Twenty (20), Twenty-one (21), Twenty-two (22), Twenty-three (23), Twenty-four 24), Twenty-five (25), and Twenty-six (26); and in Block Seven (7), Lots Three (3), Four (4), Five (5), and Six (6); in Block Ten (10) Lots Three (3), Four (4), Five (5), Six (6), Seven (7), and Eight (8); in Block Eleven (11), Lots Five (5), Six (6), Seven (7), and Eight (8); in Block Twelve 12), Lots Five (5) and Six (6); in Block Eighteen (18), Lots Five (5), Six (6), and Seven (7); in Block Nineteen (19), Lots Five (5), Six (6), Seven (7), and Eight (8); in Block Twenty-seven (27), Lots Two (2), Three (3), and Four (4), all in the Original Town of Belmond, Iowa; and all of Cutler's Addition to the Town of Belmond, Iowa; and in Block One (1), Lots One (1), Two (2), Three (3), Four (4), Six (6), and Seven (7); in Block Two (2), Lots One (1), Two (2), Three (3), and Four (4); in Block Three (3), Lots One (1), Two (2), Three (3), and Four (4), all in Luick's Addition to the Town of Belmond, Iowa, and the West Half (W ½) of Block One (1) in Railroad Addition to the Town of Belmond, Iowa, and that land lying South of Block Nine (9) of the Original Town of Belmond, Iowa, West of River Avenue, North of Main Street and East of the Iowa River in the corporae limits of the City of Belmond, Iowa.

3.2 **Fire Zone 2.** None

3.3 **Fire Zone 3.** All of the incorporated area of the City of Belmond, Iowa, not located in Fire Zones 1 or 2; as described in Sections 3.1 and 3.2 above.

Said Fire Zones hereinbefore described are hereby adopted by the City of Belmond, Iowa, for the application of the regulations included in the "Uniform Building Code, 1964 Edition, published by the International Conference of Building Officiaals".

Section 4.

The City Clerk is hereby appointed as the Building Official to enforce and administer the regulations included in the "Uniform Building Code, 1964 Edition, published by the International Conference of Building Officials". The Council, may, by resolution, passed by a majority vote of the entire Council, delegate the powers and duties of the office of Building Official to any other officer or employee or may combine the powers and duties of this office with any other office or position.

SECTION 5.

Any person, firm, or corporation violating any of the provisions of this ordinance shall, upon conviction be subject to a fine not exceeding one hundred ($100.00), or to imprisonment not exceeding thirty (30) days. Each day of the continuance of such violation shall constitute a separate and distinct offense.

SECTION 6.

If any section, subsection, sentence, clause, or phrase of this ordinance is, for any reason, held to be unconstitutional, such decision shall not affect the validity of the remaining portions of this ordinance. The City Council hereby declares that it would have passed this ordinance, and each section, subsection, sentence, clause, or phrase thereof, irrespective of the fact that any one or more section, subsections, sentences, clauses, and phrases be declared unconstitutional.

SECTION 7.

This ordinance shall be in full force and effect from and after its passage and publication as required by law.

Passed, approved, and adopted this 19th day of June, 1967.

R. E. Misner
Mayor

ATTEST:
Lois J. Hammond
City Clerk
40t1

ORDINANCE NO. 154

ELECTRICAL CODE

An ordinance of the City of Belmond, Iowa regulating electrical installations, electrical wiring design and protection, electrical wiring methods and materials, and electrical equipment, provided in, on, or around all bulding and/or structures in the City of Belmond, Iowa; providing for the issuance of permits and collection of fees therefor: providing penalties for the violation thereof; repealing Ordinance No. 52 of the City of Belmond, Iowa and all other ordinances and parts of ordinances in conflict therewith.

Be it ordained by the City Council of the City of Belmond, Iowa as follows:

SECTION 1. ADOPTION

That a certain document, three (3) copies of which are on file in the office of the City Clerk of the City of Belmond, Iowa; being marked and designated as "National Electrical Code, 1965 Edition, published by the National Fire Protection Association," be and the same is hereby adopted as the electrical code of the City of Belmond, Iowa; and each and all of the requirements, terms, and provisions of such "National Electrical Code, 1965 Edition, published by the National Fire Protection Association," on file in the office of the City Clerk are hereby referred to, adopted and made a part hereof as if fully set out in this ordinance. All electrical equipment and wiring shall conform with the requirements of the "National Electrical Code, 1965 Edition," except where the requirements of this ordinance differ from those stated therein.

SECTION 2. ELECTRICAL SERVICES AND CONNECTIONS

2.1 Services to residential and commercial buildings new construction or rewire work, shall not be smaller than 100 amperes with three number two copper conductors, or their equivalent in current carrying capacity, in 1¼ inch rigid metal conduit or electrical metallic tubing. Single phase service, 110 volt, two 2-wire services will be permitted for temporary buildings, trailers, or for outdoor lighting or signs.

2.2 Services and branch circuits shall be protected by circuit breakers or by dual element fuses. Dual element fuses shall be of a type which cannot be replaced with another with a greater current capacity.

2.3 All services shall have a main disconnect switch or a main circuit breaker rated at not less than 100 amperes. If a disconnect switch is used, the ungrounded services conductors shall be protected with dual element fuses.

SECTION 3. INTERIOR WIRING

3.1 For general illumination in dwelling occupancies, it is required for each 400 square feet of floor area in addition to the receptacle circuits required as follows:

For small appliance loads in kitchen, dining room, and breakfast room of dwelling occupancies two or more 20 ampere branch circuits shall be installed for all receptacle outlets (other than outlets for clocks) in these rooms, and such circuits shall have no other outlets. At least one receptacle shall be installed for the laundry area and shall be located within six feet of the water supply to the laundry. This receptacle shall be on an individual 20 ampere branch circuit. This receptacle may also be used for a sump pump or the same circuit may be extended to a receptacle for a sump pump.

An individual branch circuit shall be installed for each appliance or device consuming 1500 watts or over, motors and motor-operated appliances (1/6 horsepower or over) such as disposals, dishwashing machines, air-conditioners, water heaters, ranges, etc.

3.2 Interior wiring shall be number 12 wire or larger except pre-wired furnaces or other pre-wired devices, shall be approved only within the unit and shall be protected with a fuse or breaker of the same amperage as the wire.

SECTION 4. METAL CONDUIT WORK

4.1 All electrical wires and electrical construction in or upon buildings as listed below, and other such buildings as may, in the judgement of the electrical inspector, unduly endanger life and property, shall be of the class known as rigid metal conduit or electrical metallic tubing work.

All service entrances may be run with an approved type of underground service entrance cable and provided with adequate mechanical protection for buildings such as hospitals and institutions of any kind designated for the care or treatment of people; theaters, schools, factories, churches, public buildings, assembly or public halls, office buildings, department stores, mercantile establishments, warehouses, mills, grain elevators, feed stores, garages with floor space for more than two cars, automobile parking stations, public automobile repair shops, billboards and displays, multiple dwellings, residence basements, and residence cellars.

4.2 In residential basements and residential cellars non-metallic sheathed cable will be permitted to be exposed, but not over two lineal feet and providing it is not in a multiple dwelling.

4.3 Where classification of a building has been changed, the wiring in such a building shall comply with all electrical standards for the new classification.

SECTION 5. MISCELLANEOUS

5.1 All outlet boxes and fixed appliances within six feet of a grounded surface shall be grounded.

5.2 Neither knob and tube type of wiring, or armored cable will be permitted.

SECTION 6. ELECTRICAL INSPECTOR

6.1 The City Clerk shall be electrical inspector, and before the current is turned on any installation, either new, renewal or extension, the electrical inspector shall carefully examine such installation, as to whether or not it complies with the provisions of his ordinance, and unless the same does so comply, he shall order such changes made as are necessary for strict compliance thereto. If all wiring and installations comply with the provisions of this ordinance, the electrical inspector shall issue a certificate of satisfactory inspection.

6.2 The council, by resolution, passed by a majority vote of the entire council, may delegate the powers and duties of the office of electrical inspector to any other officer or employee or may combine the powers and duties of this office with any other office or position.

SECTION 7. FEE FOR INSPECTION

Before any inspection shall be made under this ordinance, the applicant for such inspection shall pay the electrical inspector a fee of one (1) dollar, which fee shall be full compensation for his services.

SECTION 8. TURN ON

It shall be unlawful to turn electric current on any new, renewed and extended installation without first securing a certificate of satisfactory inspection from the electrical inspector.

SECTION 9. PENALTIES

Any person, firm, or corporation violating any of the provisions of this ordinance shall, upon conviction be subject to a fine not exceeding one hundred ($100.00), or to imprisonment not exceeding thirty (30) days. Each day of the continuance of such violation shall constitute a separate and distinct offense.

SECTION 10. REPEAL

Ordinance No. 52 of the City of Belmond, Iowa and all other ordinances or parts of ordinances in conflict herewith are hereby repealed.

SECTION 11. VALIDITY

If any section, subsection, sentence, clause, or phrase of this ordinance is, for any reason, held to be unconstitutional, such decision shall not affect the validity of the remaining portions of this ordinance. The City Council hereby declares that it would have passed this ordinance, and each section, subsection, sentence, clause, or phrase thereof, irrespective of the fact that any one or more section, subsections, sentences, clauses, and phrases be declared unconstitutional.

SECTION 12. EFFECTIVE DATE

This ordinance shall be in full force and effect from and after its passage and publication as required by law.

Passed, approved, and adopted this 19th day of June, 1967.

R. E. Misner
Mayor

ATTEST:
Lois J. Hammond
City Clerk
40t1

ORDINANCE NO. 155

PLUMBING CODE

An ordinance of the City of Belmond, Iowa regulating the installation of sanitary plumbing, potable water plumbing, and their related fixtures and appurtenances; for all buildings, structures, and premises in the City of Belmond, Iowa; providing for the issuance of permits and collection of fees therefor; providing penalties for the violation thereof; repealing all ordinances and parts of ordinances in conflict therewith.

Be it ordained by the City Council of the City of Belmond, Iowa as follows:

SECTION 1. ADOPTION

That a certain document, three (3) copies of which are on file in the office of the City Clerk of the City of Belmond, Iowa; being marked and designated as "State Plumbing Code, April 1, 1964, prepared by the Iowa State Department of Health," be and the same is hereby adopted as the plumbing code of the City of Belmond, Iowa for regulating the installation of sanitary plumbing, potable water plumbing, and their related fixtures and appurtenances for all buildings, structures, and premises in the City of Belmond, Iowa and each and all of the requirements, terms, and provisions of such "State Plumbing Code, April 1, 1964, prepared by the Iowa State Department of Health," on file in the office of the City Clerk are hereby referred to, adopted and made a part hereof as if fully set out in this ordinance. All plumbing installations shall conform with the requirements of the "State Plumbing Code, April 1, 1964" except where the requirements of this ordinance differ from those stated therein.

SECTION 2. SANITARY PLUMBING

2.1 No soil and waste piping passing under a foundation or through a foundation wall shall have a threaded, caulked, or flared joint within three (3) feet of the exterior line of such footing or wall.

2.2 All house drainage systems and house or building sewers shall be of standard soil pipe or copper.

2.3 All sewer taps shall be installed with an approved saddle, or at wyes, tees or risers constructed for that purpose.

2.4 A test tee shall be installed as close as practicable to the sewer connection.

2.5 All house sewer and house drainage systems shall be water tested before approved for use.

SECTION 3. POTABLE WATER PLUMBING

3.1 All underground service piping 1½" and smaller shall be of Type K copper tubing. Larger sized services shall be of Type K copper, cast iron or asbestos-cement. No service line shall be less than ¾" tubing.

3.2 Curb stops shall be of a type which requires a quarter turn to open and can only be rotated a maximum of 180°. Curb stops which can be rotated 360° will not be permitted.

SECTION 4. PLUMBING INSPECTOR

4.1 The City Clerk shall be the plumbing inspector, and be is hereby authorized to administer and enforce the regulations included in this ordinance. The plumbing inspector shall carefully examine each plumbing installation, as to whether or not it complies with the provisions of this ordinance, and unless the same does so comply, he shall order such changes made as are necessary for strict compliance thereto. If all installations comply with the provisions of this ordinance, the plumbing inspector shall issue a certificate of satisfactory inspection.

4.2 The council, by resolution, passed by a majority vote of the entire council, may delegate the powers and duties of the office of plumbing inspector to any other officer or employee or may combine the powers and duties of this office with any other office or position.

SECTION 5. FEE FOR INSPECTION

Before any inspection shall be made under this ordinance, the applicant for such inspection shall pay the plumbing inspector a fee of one (1) dollar, which fee shall be full compensation for his services.

SECTION 6. OCCUPANCY

It shall be unlawful to occupy any building or structure containing any new or extended plumbing installation without first securing a certificate of satisfactory inspection from the plumbing inspector.

SECTION 7. PENALTIES

Any person, firm, or corporation violating any of the provisions of this ordinance shall, upon conviction be subject to a fine not exceeding one hundred ($100.00), or to imprisonment not exceeding thirty (30) days. Each day of the continuance of such violation shall constitute a separate and distinct offense.

SECTION 8. REPEAL

All ordinances or parts of ordinances in conflict with the provisions of this ordinance are hereby repealed.

SECTION 9. VALIDITY

If any section, subsection, sentence, clause, or phrase of this ordinance is, for any reason, held to be unconstitutional, such decision shall not affect the validity of the remaining portions of this ordinance. The City Council hereby declares that it would have passed this ordinance, and each section, subsection, sentence, clause, or phrase thereof, irrespective of the fact that any one or more section, subsections, sentences, clauses, and phrases be declared unconstitutional.

SECTION 10. EFFECTIVE DATE

This ordinance shall be in full force and effect from and after its passage and publication as required by law.

Passed, approved, and adopted this 19th day of June, 1967.

R. E. Misner
Mayor

ATTEST:
Lois J. Hammond
City Clerk
40t1

PUBLIC NOTICE

Notce is hereby given that the Belmond City Planning Commission will hold a public hearing on July 11, 1967, at 7:30 p. m. in the Belmond City Hall, Belmond, Iowa. At this hearing the Belmond City Planning Commission will consider the adoption of proposed amendments to the Comprehensive Development Plan for the City of Belmond, Iowa.

Copies of the proposed documents are on file at the office of the City Clerk and may be examined during regular office hours.

BELMOND CITY PLANNING COMMISSION
By C. C. Christie, Chairman
40t1

IN THE DISTRICT COURT OF THE STATE OF IOWA IN AND FOR WRIGHT COUNTY

IN THE MATTER
OF THE ESTATE OF
HANS E. CHASE, Deceased.

Probate No. 8401

NOTICE OF APPOINTMENT OF ADMINISTRATOR AND NOTICE TO CREDITORS

TO ALL PERSONS INTERESTED IN THE ESTATE OF HANS E. CHASE Deceased:

You are hereby notified that on the 23rd day of June, 1967, the undersigned was appointed administrator of said estate. Notice is hereby given that all persons indebted to said estate are requested to make immediate payment to the undersigned and creditors having claims against said estate shall file them with the clerk of the above named district court, as provided by law, duly authenticated, for allowance, and unless so filed six months from the second publication of this notice (unless otherwise allowed or paid) such claims shall thereafter be forever barred.

Dated this 23rd day of June, 1967

Roy A. Chase
Administrator of said Estate
Belmond, Iowa 50421

Roy A. Henderson
Attorney for said Administrator
Belmond, Iowa 50421
Date of second publication
6th day of July, 1967.
40t2

Proceedings of the Wright County Board of Supervisors

Published below are the official proceedings of the Wright County Board of Supervisors. The publication appears in the interest of all county residents, town and rural.

June 12, 1967
Clarion, Iowa

The Board of Supervisors of Wright County, Iowa, met in regular session at the Court House in Clarion with the following members present: Ed Kennedy, Chairman, Walter Weidemann, G. C. Whyte and George E. Heard, with the County Auditor in attendance. Supervisor Wendell Dultscher was absent.

Minutes of the last meeting were read and approved.

Messrs. Robert Whyte of Goldfield, Bill Eagleson of Eagle Grove, Robert Tomson of Belmond and Roger Sumners of Clarion, representing the Wright County insurance commission, met with the Board to discuss insurance requirements of Wright County and to go over the coverage proposed for the 1967 renewal year. The question has come up as to whether, for purposes of insurance, the Wright County Conservation Board and the Assessor's office, may be included in the general county coverage, including Workmen's Compensation. The County Attorney will be asked to get an attorney general's opinion on this.

Motion by Whyte, seconded by Heard, that Board of Supervisors purchase a Blanket Honesty Bond in amount of $10,000.00 to cover deputies, appointive officers and clerks, effective July 1, 1967. Motion carried.

Motion by Heard, seconded by Weidemann, to approve a salary increase of $20.00 to a total of $500.00 per month, effective July 1, 1967, for Miriam M. Vroman, Public Health Nurse, amount of increase to be paid by State Department of Health. Motion carried.

Motion by Heard, seconded by Whyte, to appoint Oscar Mellgren of Eagle Grove to the Soldiers' Relief Commission, effective July 1, 1967, to serve out the unexpired term to June 30, 1969 left vacant by the resignation of Joe Gunderson. Motion carried.

County Engineer, Haydn Jones recommended certain salary raises for several members of his staff and the following Resolution was introduced and read.

RESOLUTION

Be It Resolved that, effective July 1, 1967, salary increases be allowed for engineering personnel, said salaries to be fixed as follows.

Assistant Engineer Merritt McCoy — from $7,500 to $7,800 per annum

Sidney N. Swenson — from $6,000 to $6,500 per annum.

A. W. Johnson — from $5,500 to $5,800 per annum

Grayce McClelland — from $4,200 to $4,500 per annum.

Motion by Heard, seconded by Weidemann, that the foregoing Resolution be adopted. Upon roll call the vote was as follows: Ayes, Heard, Weidemann and Whyte. Nays, None. Thereupon the Chairman declared the motion carried and the Resolution duly adopted.

Motion by Whyte, seconded by Heard, to authorize Treasurer to purchase an electronic calculator for his office. Motion carried.

Mr. Sullivan, Treasurer, discussed the delinquent dog license list with the Supervisors. One hundred seventy-nine (179) names are still on the delinquent list for 1966. Of all those delinquent, eighty-three (83) have their names on both the 1966 and 1967 lists. The Supervisors are asking the cooperation of the towns and cities in order to get people to license their dogs before taking other steps.

Motion by Weidemann, seconded by Whyte, to approve $1,000 bond and application of Helge H. Eide d/b/a Wind Mill Inn, for retail cigarette permit for period July 1, 1967 to June 30, 1968. Motion carried.

Motion by Heard, seconded by Weidemann, to adjourn. Motion carried.

Ed Kennedy, Chairman
Ethel C. West, County Auditor

SEMI-ANNUAL REPORT OF H. E. SULLIVAN, TREASURER OF WRIGHT COUNTY, IOWA

For the Period from January 1st, 1967, to May 31st, 1967, inclusive.

STATEMENT OF ACCOUNTS BY FUNDS

	Balance Jan. 1, 1967	Receipts	Total to be Accounted for	Disbursements	Balance May 31, 1967	Auditor's Outstanding Warrants
Soldiers' Bonus, W W 2	$ 1,828.25	2,076.19	3,904.44	3,247.03	657.41	
Korean War Bonus	2,087.50	13,303.52	15,391.11	11,897.79	3,493.32	
Automobile License	139,500.70	230,827.71	370,328.41	365,042.31	5,286.10	
Use Tax	11,144.55	28,046.84	39,191.39	33,570.10	5,621.29	
Agricultural Land Credits	782.76	17.51	800.27	782.76	17.51	
General County	80,987.82	132,475.34	213,463.16	103,263.98	110,199.18	9,713.13
Court Expense	120.53	24,760.68	24,881.21	21,283.42	3,597.79	1,570.64
Poor	38,689.00	24,208.15	62,897.15	27,562.32	35,334.83	1,018.76
State Institution	75,076.24	45,851.77	120,928.01	79,096.50	41,831.51	283.80
Mental Health	17,971.78	17,377.78	35,349.56	9,586.64	25,762.92	
Secondary Road Fund	119,038.93	442,735.27	561,774.20	271,256.83	290,517.37	37,303.94
Road Clearing	13,428.11		13,428.11	337.11	13,091.00	173.25
County School	8,631.30	6,727.50	15,358.80	12,697.80	2,661.00	
Soldiers' Relief	9,669.13	11,039.59	20,708.72	8,879.25	11,829.47	60.18
Domestic Animal	4,157.25	983.25	5,140.50	3,900.70	1,239.80	38.00
Bovine Tuberculosis	17,182.38	64.05	17,246.43	1,371.25	15,875.18	82.50
Bang's Disease	21,009.57	64.05	21,073.62	1,886.50	19,187.12	391.50
Teachers' Institute	1,108.96	650.00	1,758.96	140.00	1,618.96	
Drainage Assessments	50,538.67	6,660.23	57,198.90	11,032.44	46,166.46	70,168.83
City Special Assessments	10,096.10	35,892.43	45,988.53	27,616.40	18,372.13	
Corporation Funds	62,100.48	297,170.54	359,271.02	267,262.70	92,008.32	
School District Fund	228,402.76	1,506,307.58	1,734,710.34	1,362,500.93	372,209.41	
Township Fund	2,158.64	15,250.38	17,409.02	13,444.28	3,964.74	
District Library	1,566.87	1,201.39	2,768.26	889.80	1,878.46	340.05
County Fair	987.49	5,943.71	6,931.20	5,470.84	1,460.36	
County Board of Education	17,257.51	17,436.15	34,693.66	12,072.09	22,621.57	2,727.48
County Assessor Expense	6,713.14	16,549.32	23,262.46	12,976.88	10,285.58	2,140.83
County Agricultural Extension	1,729.60	10,420.07	12,149.67	9,589.64	2,560.03	
County Conservation	5,021.71	13,201.81	18,223.52	6,289.79	11,933.73	1,469.84
Area College		25,842.91	25,842.91	19,893.25	5,949.66	
Mental Health Center	2,523.79	5,969.48	8,493.27	5,000.00	3,493.27	
Gen'l Board of Education	2,526.58	20,818.65	23,345.23	18,345.26	4,999.97	
County Library		6,413.75	6,413.75	6,413.75		
	$954,038.19	$2,966,287.60	$3,920,325 79	$2,734,600.34	$1,185,725.45	$ 127,482.73

RECEIPTS

On Hand January 1, 1967	$ 954,038.19
From Current Taxes, 1966 tax list (Not Incl. Dog Tax)	2,278,096.13
From Del Taxes 1965 and prior years (Not incl. Dog)	49,002.23
Penalty, Interest and Costs, Current — Del.	1,063.14
From Drainage Taxes	6,660.23
From City Special Assessment (paving, sewer, etc.)	35,892.43
Delinquent Dog Tax	100.25
Dog Tax from Auditor	883.00
From Cigarette License	37.50
From Beer License	225.00
Road Tax to County	244,605.12
Liquor License	650.00
Teachers' Examination and Institute Fees from State	500.00
From Sale of Automobile Numbers and Licenses	230,827.71
Fines and Forfeitures from Clerk	1,750.00
From Other Sources	4,977.50
From Care of Patients in State Institutions	2,883.18
County Mental Health Receipts— Care Misc.	3,523.63
From Sale of Produce at County Home — Care	4,347.25
From Sale of Bridge and Road Material	5,216.30
Fees from County Auditor	2,261.49
Fees from County Treasurer $1.50 Auto Fees $7,477.80	7,479.30
Fees from County Recorder	1,662.65
Fees from Clerk of the District Court	1,685.18
Sheriff's Fees from Sheriff	103.50
"Use" Tax (Motor Vehicle)	28,046.84
Agricultural Land Credits	17.51
Other Receipts	
County	1,827.62
Poor	6,014.82
Board of Education	17,436.15
Soldier's Relief	191.04
Investment Interest	2,418.63
District Library	1,201.39
Conservation	425.00
Transfers from funds under Sec. 24.21 and gen'l business	24,437.88
Total to be Accounted for	$3,920,325 79

DISBURSEMENTS

World War II Soldiers' Compensation	3,247.03
Korean War Bonus	11,897.79
County Auditor's Warrants	596,260.03
City Special (paving, sewer, etc.)	27,616.40
Orders on County Treasurer by Mayors of Cities and Towns	267,262.70
Orders on County Treasurer by Presidents of School Districts	1,362,500.93
Township Clerks' Receipts	13,444.28
Auto Licenses Paid to State Treas. $10,959.34 3%; $3,653.11 1%	14,612.45
Balance auto license payments to State Treasurer	342,952.06
Receipts for "Use Tax" Remitted to Treasurer	33,570.10
Auto Fees to Treasurer	7,477.80
County Agricultural Extension	9,589.64
Miscellaneous Payments — Area College	19,893.25
Transfer of Funds under Sec. 24.21 and general business	24,275.88
Balance on Hand at Close of Business May 31, 1967	$1,185,725.45
Total Accounted for	$3,920,325.79

Clarion, Iowa, June 14, 1967

I, H. E. Sullivan, Treasurer of Wright County, Iowa, do hereby certify that the report given above is a correct summary of the business transacted by me as said treasurer during the period therein specified.

H. E. SULLIVAN
County Treasurer.

there's a "TOWN TALK" drapery for every room in your home . . . and a price for every budget

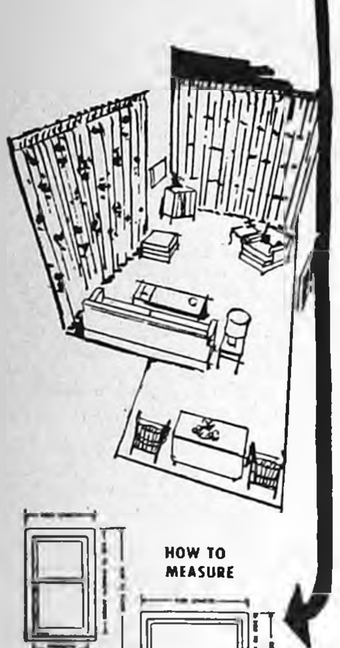

Extra long . . . extra wide . . . ceiling to floor or wall to wall . . . these are the draperies that are made to your own window sizes in the fabric and color of your choice. The newest in fashion colors in fabrics to enhance the beauty of your home. Bring your window measurements (see above chart).

We also carry a complete line of traverse rods, double traverse rods and traverse valance rods. Complete line of curtains cut to fit your windows.

JOHNSTON FURNITURE
Belmond

Lookout Mountain

NOW A TOURIST STOP IN TENNESSEE, IN 1863 IT WAS A KEY POINT IN A GREAT CIVIL WAR BATTLE IN WHICH THE UNION ARMIES CAPTURED NEARBY CHATTANOOGA!

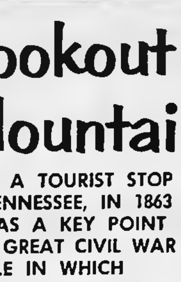
AS SOON AS THEM TOURISTS CLEAR OUT, I'M GONNA RECAPTURE IT!

Why don't you look into the advantages of doing all your banking with us?

© BUSINESS FEATURES

Welcome National Guard

First State Bank

BELMOND PH. 2216

Why Total Electric Climate Should Be In Your Building Plans

Planning a new home is half the fun. And with Total Electric Climate in your building plans, you'll have the fun of springtime inside your home all year long.

Winter's chilly winds can roar. Summer's temperatures can soar. But inside, Total Electric Climate adjusts automatically to heat and cool every room in your home. Always to the perfect comfort temperature. **One** central control means **complete temperature control . . .** and **complete humidity control,** too. Because **Total Electric Climate** puts moisture into the air when winter heating dries it out. And it soaks up excess moisture on damp, humid summer days. Your home's humidity level is always comfort perfect.

Plan now to include **Total Electric Climate** in your building plans. Worrying about changes in the weather will be a thing of the past. See your air-conditioning and heating dealer for all the facts today!

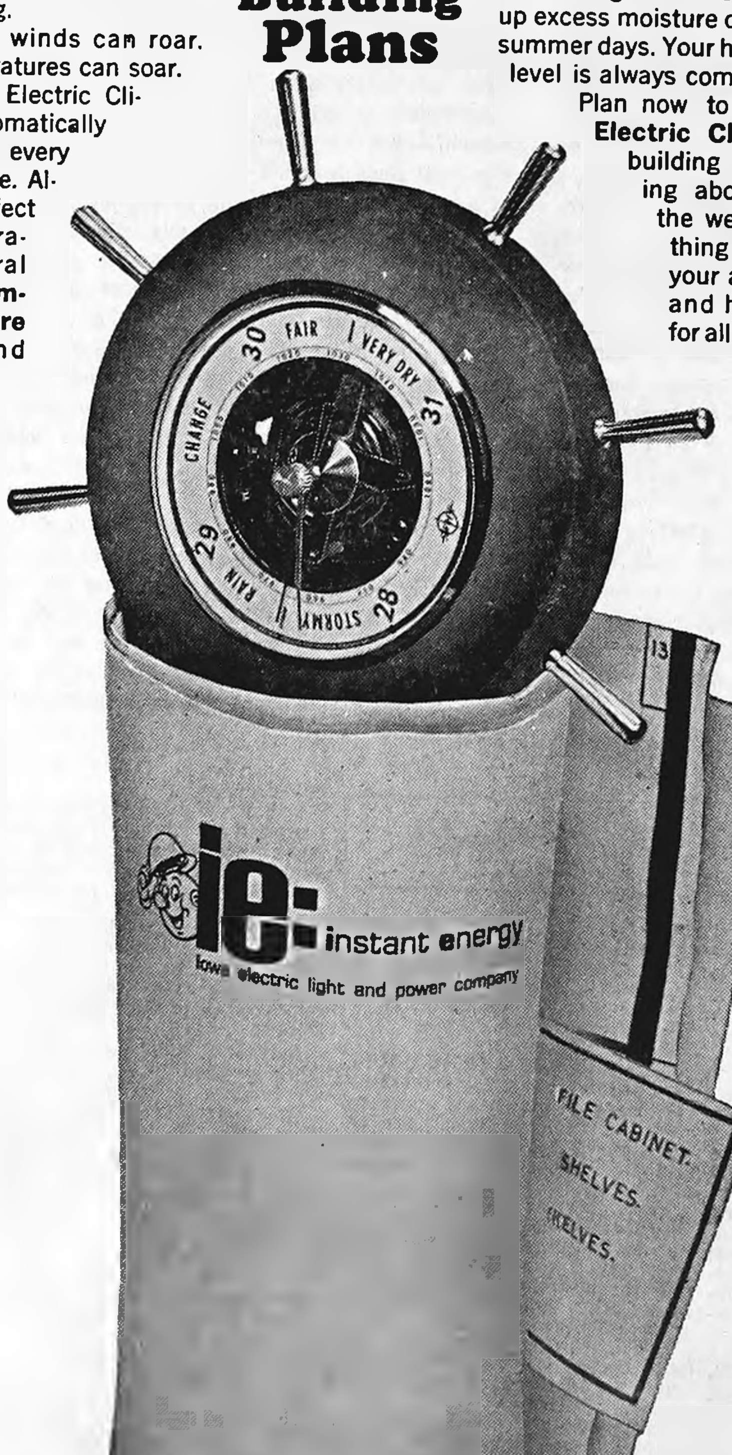

IT'S EASY TO BUY-SELL-RENT-HIRE & FIND WITH WANT ADS

LOOK HERE FOR THE THE HOME YOU WANT... AND LIVE BETTER IN A HOME OF YOUR OWN

3 Bedroom — 5-additional lots, immediate possession, in Goodell $5,000

3 Bedrooms — garage on pavement, near school .. $7,000

2 Bedrooms — near Junior Hi., 60 day possession .. $12,000

3 Bedrooms—2 story, 2½ baths, rec. room, north Belmond, only 10% down $13,000

2 Bedrooms, breezeway, attached garage, carpeted, on pavement $13,800

3 Bedroom, 2 baths, newly carpeted new drapes, new paint inside and out, rewired immediate possession $14,250

2 Bedrooms — includes stove and oven, carpeted living room and bedrooms, corner lot $15,000

3 Bedroom 2 story home, lots of carpeting, drapes, enclosed front porch, finished basement Convenient kitchen. On corner lot well located and on paving. $17,000

3 Bedrooms — attached garage, carpeted living room and bedrooms, on pavement $17,500

4 Bedroom on pavement, 2 story. 9-1-'67 possession. Carpeted, paved drive $18,500

4 Bedroom, split level, walkout basement, carpeted, breezeway paved drive attached garage and extra large lot Kirkendall Add. July 1st possession $21,000

3 Bedrooms — attached double garage, 1½ baths, carpeted, built in stove & oven, many built-ins, sandpoint, large beautifully landscaped lawn, inside corner lot $25,000

3 Bedrooms — brick, double attached garage, patio, 2 fire places, 3 baths, near school $28,500

5 Bedrooms — ½ brick, breezeway, double garage, finished basement, fire place, dishwasher, stove, oven, garbage disposal $29,000

LOTS

75 Ft. lot on 2nd Ave. NE $2,750
90 Ft. lot on 2nd Ave. NE $3,500
110 Ft. lot on 3rd St. NE $3,250

R. W. COURSON
AGENCY
Real Estate
Insurance
Ph. 2451

THERES NEWS IN THE ADS

For Sale or Trade

FOR SALE — Honda 160, good condition. Ph. 444-8472. g40t1*

FOR SALE — Like new, 3-bedroom home in Eastgate; carpeted, central air conditioning; built-ins. See to appreciate. Sid Hanson, phone 444-2922. g30tf

FOR SALE — Conn cornet. Used short while. Donald Burk, Phone 58275 Goodell. g40t1

LADIES — don't let your budget fence you in. Have the extra money you want through part part time work with Avon. Write or call Mrs. Loraine Bixler, Algona. g38t3*

FOR SALE — New Holland mowing machine; crimper attachment. Has mowed only 50 acres. Bill Sheriff, Goodell. g35tf

FOR SALE — Electric Sewmor sewing machine in cabinet. Straight stitch. Donald Burk, Phone 58275 Goodell. g40t1

FOR SALE OR TRADE — Building lots. Phone 444-5106, Larry Dorr. g6tf

FARMERS — We carry a complete line of animal and poultry veterinary needs at Redder Rexall Drug. g35tf

FOR SALE — New Home sewing machines — Grundig stereos — radios — tape recorders. Sales and service. Enid's Sewing Center. Phone 456-2170 Hampton, Ia. Leonard Levy. g16tf

MIMEOGRAPH Paper for sale, Belmond Independent. g49tf

FOR SALE — Registered Angus bulls and Yorkshire boars. Melvin McAlpine, 5¼ miles south of Belmond on Highway 69. Phone Rowan 853-2292. g40tf

EVERY HOME needs a desk stapler. Markwell and Bostitch are both good staplers and can be used as tackers. Priced from $1.95 and up at the Belmond Publishing Co. office. g22tf

FOR SALE — standard register stock forms & printed forms, register machines, pasted NCR sets and Speedisets. Belmond Independent g18tf

THOMAS ORGAN (like Lawrence Welk uses) in like new condition — Walnut finish — Can be seen in this area. Someone may assume payments. Write to Credit Manager, Acme Piano Co., Box 4093, H. P. Station, Des Moines, Ia. 50313. g40t1*

FOR SALE — Poland China boars. Excellent test and carcass records. Guaranteed, delivered. Doyce Friedow, 2N, 3¼W Goodell. Ph. 762-3977. g32tf

FOR SALE — Olympia, Royal, Smith-Corona portable typewriters from $69.50. Victor Adding Machines from $79.50 — Buy or rent, Day, Week or Month. Belmond Independent. g49tf

FOR SALE — Wedding announcements and invitations; 100 genuine Heliograved (not to be confused with engraving) from $12.40. Let us show you our complete line of wedding announcements and stationary. Belmond Independent. g43tf

FOR SALE — Two beautiful varnished scalloped wood valances, 8 ft. 10 in. — 4 ft. 8 in. length — 8 ft. height. Dial 444-2259. g40t1

FOR SALE — 3-bedroom house in Goodell. See Kinseth Plbg. & Htg. or write Kenneth Kinseth, Box 49, Decorah, Ia. g23tf

FOR SALE — 715 2nd Ave. NE. Completely remodeled 3-bedroom home. Downstairs bedroom and living room carpeted. Will sell on low down payment or take vacant lot in trade. Jackson-Wright Agency g20tf

HANNAH's husband Hector hates hard work so he cleans the rugs with Blue Lustre. Rent electric shampooer $1. Lloyd's Hdw. & Appl. g40t1

FOR SALE — Thick scratch pads 10c each, Belmond Publishing Co. g29tf

DATING STAMPS now for sale at the Belmond Independent office. No need to write a date. Only $1.10, plus tax. g25tf

DALE SAYS — We have a complete line of serums, vaccines, bacterins for hog cholera and erysipelas at your complete veterinary supply store Kessler's Pharmacy. g18tf

FOR SALE — Personalized napkins for weddings, parties, anniversaries. Thank you notes, personalized stationery, playing cards and matchbooks. See samples at the Belmond Publ. Co. g50tf

FOR SALE — Rubber stamps of every kind as low as 80c, 3-day service. Perma-Stamps from $2.90. Belmond Independent. g42tf

FOR SALE — New electric and manual adding machines from $79.50, plus tax. Belmond Independent. g28tf

STENCILS, Duplicator ink and correction fluid — now on hand at the Belmond Independent office. 29tf

FOR SALE — Two lots on hill; first $800 takes both lots, abstract furnished. Contact Keneth Kinseth, Box 48, Decorah, Iowa. g50tf

FOR SALE — Stenciling kits with 5 sizes of letters half-inch to three-quarter-inch. May be used many times. Only $1.50 Belmond Independent. g43tf

NOW FOR SALE — Modern 2-bedroom home, 1 story, full basement on paved street; former home of Miss Carrie Courtney. Located at 311 5th Ave. NE, Belmond, Ia. For inspection of this fine property see Roy A. Henderson, Executor. g10tf

Your classified ads in the Independent-Buyers Guide are read in more than 4,500 homes. that's why they get results . . . as have the people you have noticed using them regularly.

5c per word first insertion. 60c Minimum Charge

4c per word second insertion of same ad — Minimum 25c

3c per word 3 weeks or more.

Cards of thanks — 3c per word $1.00 Minimum.

In Memoriam Poetry — 3c per word — $1.00 Minimum.

Deadline for all classifieds 5:00 p. m. Tuesday of each week.

Phone 2331

MISCELLANEOUS

FOR LEASE — Service station in Belmond — going business for 35 years. Contact J. J. Stoffer, Alexander. Phone 692-3517. g37tf

AT STUD — Permanent registered quarter stallion. Yucca Bull, sire Yucca King. Gerry Vander Wolde, Garner. Phone Klemme 587-2300. g36t6

IOWA TRUCKERS RECEIPT BOOKS, now for sale at Belmond Independent. g22tf*

WANTED

WANTED — Help wanted — Construction work. A. R. Dorr Sons. Phone 444-5106. g46tf

FOR RENT

FOR RENT — New Holland crimper. Ph. 8303 or 8304 after 4:00 p. m. Dave Crawford. g38t3*

FOUR ROOM semi-furnished housekeeping apartment available until September in the Kinseth Apartment Building. Contact Kinseth Heating and Plumbing. g39t2

FOR RENT, available at once, store space in Cornell College Building $60 per month, R. W. Courson Agency. 39tf

FOR RENT — Two bedroom house on E. Main. Mrs. Larry Dorr, Phone 5106. g37tf

FOR RENT — Downtown apartment. Also 3-bedroom dwelling around June 1st. See Luin Cox at First State Bank. g34tf

FOR RENT — Typewriters and Adding machines. New machines for rent. Belmond Independent. g5tf

FOR RENT — Men's formal wear for all occasions at Thompsen and Keleher Clothing. g27tf

CAMPING TRAILERS, pickup campers, Nimrod and Winnebago — for sale or rent at Jim's Skelly Station, Clarion Sales & Rentals, Clarion, Ia. Phone 532-3662. g37t4

● Belmond Locals

Wanda Davids, daughter of Mr. and Mrs. John Davids, left Wednesday afternoon of last week via bus for Washington, D. C., where she will visit relatives, the L. R. Davids family. She will also visit the Marvin Leerar family in Virginia. After a short visit there, Wanda and the L. R. Davids family will visit points of interest in New York and Pennsylvania, the World's Fair in Canada, relatives in Minnesota and will be in Iowa by July 4th. The Davids will visit relatives and Wanda will return home.

Mr. and Mrs. Garrett Schreur and boys of Kanawha were Sunday dinner guests in the John Davids home.

Mr. and Mrs. Richard Goeman and family of Owatonna, Minn., were Sunday afternoon visitors in the parental Archie Lee home.

Mr. and Mrs. Archie Lee spent Sunday evening in the Newman Engh home at Goldfield.

Business Services

WE ARE NOW equipped to repair and resole shoes. Satisfaction guaranteed. Lowell's Family Shoe Store. g27tf

KESSLER'S Pharmacy will fill your prescription with prompt, accurate and courteous service. Dick Bloemke, registered pharmacist, phone 2447. g6tf

WATCH NEED CLEANING? Bring it to Dougherty Jewelry. Prompt Service. g40tf

BE SURE — Insure with us. Insurance for all your needs, Flanagan Insurance. Phone 2391 or 2414. g42tf

YOUR DOCTOR'S prescription expertly compounded at Redder Rexall Drug. g1tf

FOR "MR. FIX IT" (Gunnar Kling) call Spahn and Rose Lbr. Co. 444-2250 for general repairs. 49tf

PIANO TUNING and repairing. H. E. Stutters, Clarion, Phone 532-3509 g23tf

Cards Of Thanks

My thanks to friends and relatives for the cards, gifts and visits while I was in the hospital. Mrs. George Lieuwen. 40t1*

Registry Service
for your
Wedding Gifts
DOUGHERTY JEWELRY

Superamerica
Discount Shopping Center

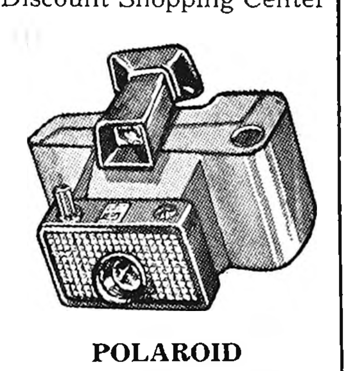

POLAROID
Swinger Camera
$\$14^{77}$
Swinger Film **$1.59**
Eveready Flashlight Batteries All Sizes .... **2/25¢**
Check our Bonus Card Premium Section . . . Nothing over 57c
LOCATED IN
POLLITT
AUTO SERVICE

DRAGLINE WORK
GRAVEL & FILL HAULING
BLACK DIRT
PAUL STEENBLOCK
PH. 444-5273

NIGHT LIVESTOCK SALE
EVERY TUESDAY
7:00 P.M.
SELLING ALL CLASSES OF LIVESTOCK
IF YOU HAVE STOCK TO LOOK AT PHONE 444-5192.
BELMOND SALE PAVILION
BELMOND, IOWA 21tf

Must Be Sold

The house of Rebecca DeWaard located at 720 2nd St. NE. 2 bedroom, large living room, carpeted, modern. Might consider contract. To see this home contact Joe DeWaard, ph. 762-3516 Kanawha. g39tf

Used Car Bargains

1967 CAMARO — 6-cyl., 3-spd. trans., radio — real low mileage.

1966 2 door Bel Air, V-8, Auto Trans., Radio Low Mileage a real Cream puff.

1965 Volkswagon Station Wagon deluxe, 4-spd trans., nice unit for camping.

1964 Chevelle Super Sport V-8, 3-spd transmission.

1964 Malibu 4 door V-8 Auto Trans & Radio. Really a Peach

1960—Ford 6 cyl. Stand. Trans. with Over-Drive.

1961 Chevrolet Bel Air 4-door V-8 — Automatic

1960 Chevy 6 cyl. standard trans.

1959 Ford Galaxie V-8, Auto. Trans.

1958 Plymouth V-8, Automatic, radio.

1958 Ford 4-door V-8, automatic.

1958 Chevy, V-8 standard trans., 4 door.

1955 Chevy V-8, Auto. Trans.

1966 Chevrolet ½ Ton Pickup 6 cyl. still under warranty.

1961 — Chevy 2 ton truck Brand new short block, 4 spd. trans. 2 spd. Axle — with hoist & 16 ft. bed.

1954 Int. Wrecker, completely equipped.

Now in Stock

New Impalas, Chevelles, Bel Airs, Corvair — some with air conditioning. ¾ T and ½ T Pickups.

McLaughlin Bros.
CHEVROLET
Inc.
BELMOND—PHONE 444-2328

THERES NEWS IN THE ADS

TEEN DANCE

FOR STUDENTS & BHS ALUMNI
9 p.m. to 1 a.m. JULY 3rd
HIGH SCHOOL STUDENT CENTER
Featuring The "Knights" Combo
ADMISSION $1.00 PER COUPLE
SPONSORED BY PARENTS OF 1968 SENIORS

ENJOY FOURTH OF JULY At Lake CORNELIA!

See the Boat Parade at 4:00 p.m.
Stay until after dark for the

FIREWORKS
IT'S ALL FREE

If you have a boat, barge or canoe, perhaps you'll want to enter the boat parade. Anyone can enter. $150 in prizes. The parade theme is "Songs-Old or New".

LAKE IMPROVEMENT ASSOCIATION

Johnston Funeral Home

AMBULANCE SERVICE
DIAL 7811

Fertilize right... NOW!

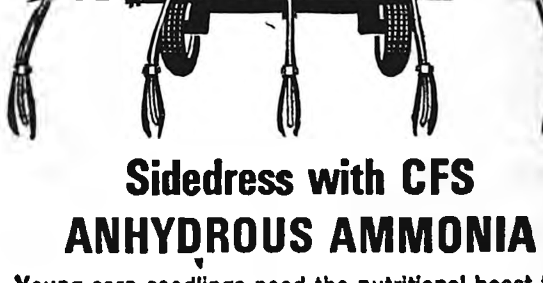

Sidedress with CFS ANHYDROUS AMMONIA

Young corn seedlings need the nutritional boost that only nitrogen can give. CFS anhydrous ammonia is 82% nitrogen. Put it into the soil where hungry roots will reach it . . . then watch your plants thrive! We have the applicator equipment too. Give us a call, or come on in.

Attention Farmers

SEE US FOR YOUR

FARM CHEMICAL NEEDS

COMPLETE LINE OF 2-4-D, ATRAZINE, CROP OIL AND OTHER CHEMICALS FOR YOUR WEED AND INSECT PROBLEMS.

CUSTOM FARM SERVICES, INC.
PH. 692-3335 ALEXANDER
ROBERT KRUGLER—Manager

NOTICE To My Customers

After 35 years in the Phillips "66" Service Station and Tank Wagon Service, I have sold the business and will retire on July 1st.

The new owner is J. J. Stoffer of Alexander who will lease the station.

It is with regret that time has caught up with us and that we'll not be seeing and visiting with you as often as we have during the past 35 years. We saw lots of changes, met the finest people and have had a fine business thanks to all of our loyal customers

We appreciated this patronage and thank you again.

BILL MEINTS

Discount Prices

During SUMMER SALE

18" Economy Model
$29

SOME MODELS ON DISPLAY

25" Riding Mower
$139

22" 3½ HP Power Rotary now $59

Other Mower Models Reduced

Mason M-W Agency

ORDER BY PHONING
8881

HOMES FOR SALE Immediate Possession

Nice 1 bedroom on West Main with new furnace, new carpet, new paint, and new roof. Take over low payment contract $4,500

Newly remodeled and redecorated large 3 bedroom on 3rd Street on large lot. All new curtains, drapes, and floor coverings included $14,250

New 2 bedroom on 3rd Street on corner lot with paving on both sides. Has carpeted living room and bedrooms and built-ins in kitchen $15,000

New 3 bedroom home in North Belmond on paving with attached garage, carpeted living room, carpeted bedrooms, and built-in kitchen .. $17,000

Near new 4 bedroom, split level, walk-out basement on large lot on paving in Kirkendall Addition with many fine built-in features $21,000

LOOK TODAY . . .
MOVE IN TOMORROW ! !

THESE FINE HOMES ARE AVAILABLE FOR YOUR IMMEDIATE INSPECTION. PHONE FOR AN APPOINTMENT TODAY.

Flanagan Agency

PHONE 2391 PHONE 2414

a **CONOCO** pre-trip check-up insures more fun when you travel

BERNS CONOCO SERVICE
PHONE 2266 BELMOND

Ride The Hot One *Hottest Brand Going*

Buy 'Em By The Bag!
SATURDAY ONLY

AND

Pepsi-Cola

5c

WILSON

CERTIFIED BEEF SALE

Satisfaction Guaranteed

50 FREE STAMPS
WITH BEEF ROAST 3 Lbs. OR MORE

Round Steak 79c lb.

CHUCK **ROAST 49c lb**

7-Bone Blade **ROAST 59c lb**

Rolled Rump or Sirloin Tip **ROAST 89c lb**

Ground BEEF

3 lbs. $1 39

BEEF SHORT RIBS lb. 29¢

FARM BEST 3 Lb. Can **CANNED HAM $2 49**

Glaser's Smoked **Sliced Beef 3 PKGS $1**

Armour Star Canadian **BACON** Slice or Chunk **98c lb**

Open Monday Nite and All Day July 4th

FRYERS 29c

No. 1 Whole 3 Lb. Ave.

GRADE A FANCY HEN **Turkeys** 8 to 10 Lb. Ave. **39c**

PORK TENDERLOINS		10c ea
PICKLE **& Pimento Loaf**		59c lb
P & G SLICED BACON		69c lb
HORMEL **Skinless Wieners**	Pkg. of 12	49c
CURE 81 HAM	Slice or Chunk	$1 19

HAMBURGER or HOT DOG BUNS PKG. OF 8 19c

BORDEN'S BEST ICE CREAM FULL GALLON 89c

VAN CAMP **Pork & Beans** 300 Can **10c**

WATERMELON 89c Ea.

25 Lb. Ave. ....

FRESH JUICY SWEET **Pineapple 3 FOR $1**

JUMBO **Cantaloupe 3 FOR $1**

Shafter White **Potatoes** 10 LBS **49c**

WHOLE SUN **Orange Juice 8** 6-oz. Cans **$1**

POLAR SLICED **Strawberries 4** 10-oz. Pkgs. **$1**

SUNKIST **Lemonade** 6-oz. Can **10c**

ADVERTISED PRICES GOOD THROUGH JULY 5, 1967

THE NEWEST AND FINEST **P & G Super Market** BEST MEATS IN TOWN

PHONE 2335 BELMOND, IA.

CLIP THESE COUPONS FOR 300 EXTRA FREE STAMPS

COUPON DAYS
50 FREE STAMPS
WITH PURCHASE OF
JOHNSONS BAND AID
& THIS COUPON — EXPIRES 7/5/67

COUPON DAYS
50 FREE STAMPS
WITH PURCHASE OF
10 LB. BAG KINGSFORD CHARCOAL BRIQUETS
& THIS COUPON — EXPIRES 7/5/67

COUPON DAYS
50 FREE STAMPS
WITH PURCHASE OF
200 COUNT NAPKINS
& THIS COUPON — EXPIRES 7/5/67

COUPON DAYS
50 FREE STAMPS
WITH PURCHASE OF
ANY WILSON'S CERTIFIED BEEF ROAST 3 Lbs. OR OVER
& THIS COUPON — EXPIRES 7/5/67

COUPON DAYS
50 FREE STAMPS
WITH PURCHASE OF
4 Lbs. SHURFRESH MARGARINE
& THIS COUPON — EXPIRES 7/5/67

COUPON DAYS
50 FREE STAMPS
WITH PURCHASE OF
24 OZ. SIZE SHURFINE VEGETABLE OIL
& THIS COUPON — EXPIRES 7/5/67

Miracle Whip — Mrs. Clarks and Hellman's

Salad Dressing Qt. 39c

SURE BEST

Potato Chips Twin Pack 29c

Shurfine Hamburger Sliced **Dill Pickles**	3	Qt Jars	$1
Shurfine **Mushrooms**	4	4-oz. Cans	
Shurfine Natural **Grapefruit Juice**	3	46-oz. Cans	
Shurfine **FLOUR**	5	Lb. Bag	39c
Shurfine Saltine **CRACKERS**	1	Lb. Box	19c
Libby's **Fruit Cocktail**	4	303 Cans	$1
Diamond **Walnut Meats**		10-oz. Pkg.	79c
Shurfine WK orCS **CORN**	5	303 Cans	$1
Cheerios or **WHEATIES**	3	Pkgs.	
Libby's **PINEAPPLE**	4	211 Cans	
Shurfine **Stuffed Olives**		No. 7 Jar	39c
Nestles **Chocolate Chips**	4	6-oz. Pkgs.	89c
Bondware **Paper Plates**		100 Count	69c
Tom Scott **Mixed Nuts**		lge 13-oz. Can	69c

FREE WITH THIS COUPON

10-oz. 29c Insulated Tumbler
ASSORTED COLORS
1 Given Each Week With
$10 Order or More
Start Your Set of 8 Now
COUPON NO. 4

PEPSI COLA Carton 8 10-oz. Bottles **59c**

HEINZ KETCHUP 14-oz. Bottle **19c**

BUTT'R TOPP **SWEET ROLLS 3** Pkgs. **$1**

HI-C ORANGE 4 46-oz. Cans **$1**

WILSON'S LUNCH MEAT **MOR 12-oz. tin 39c**

VIKING **Aluminum FOIL** 25 ft. Roll **19c**

CRYSTAL WHITE **BEET SUGAR** 100-lb. Bag **$10 39**

Do You Need Help?

We do all kinds of EXCAVATING and BACK HOE work

HANNA BROS. EXCAVATION

Jerry Hanna Steven Hanna
Ph. 582-4243 Forest City or 565-3313 Crystal Lake

SHOES for the entire family at money-saving prices at Reuben's in Forest City. Choose from the largest stock in north Iowa. Ladies shoes from AAAA narrow to EEE in sizes up to 11; men's shoes in all widths up to size 14. We have the leading national brands. Reuben's Department Store, Forest City. P26tfb

WANTED: Young married man with some experience in retail meat and grocery business. Apply in person. Johnson's Food Market, Garner, Iowa. P26-2b

Earn $5 an Hour

Man or Woman delivering Sunday papers in Forest City area. Drop a card to:

J. B. Walker
General Delivery
Forest City, Iowa
25B

BUSINESS BUILDING on Forest City's main street for sale or for rent. Owner will remodel to suit tenant. Available now. Inquire at Summit Printing Co. 22tfb

COMPLETE UPHOLSTERING SERVICE! All types upholstering; hundreds of plastic and fabric samples. Knife and shear sharpening service (including pinking shears). Satisfaction guaranteed. Ralph's Upholstery, Forest City, phone 582-4071. — 20-tfb

COMPLETE on the farm tire service, vulcanizing, tire repairing of all kinds. Richardson's Tire Shop, Forest City, Iowa. Phone 582-4991. 19tfb

FOR RENT: 2 rooms for business or office. Glass frontage on alley, next to city parking. Enid's Fashion Fabrics, Forest City. 21b

Save time and shoe leather . .

GO CLASSIFIED

Mail Your Ad To The

"SUMMIT PEACH"

. . . or phone us at 582-2112.
27,800 Copies each week in 9 Newspapers!

HAIL INSURANCE!—It's not too late! Buy from the agency that writes the MOST in this area; where you get 2-way personal service (ask us about it). The Thompson Agency, Forest City; phone 582-3511. 25b

WANTED: Evergreen tree trimming and shaping. Keith Hofbauer, Buffalo Center, Iowa. Phone 562-2134. 26p

ALUMINUM SHEETS—23"x36" Ideal for lining farm buildings, making roof repairs, etc. .009" thick so they're easy to work. 25c each. Summit Printting Co., Forest City, Iowa. 22tfb

WANTED — applications for manager position at Thompson station of Forest City Co-op Oil. Send resume to Elmer Olson, manager, Forest City, Iowa. 26b

PARTS MAN steady work, paid vacation, group insurance. Write c/o Box 193A, Forest City, Iowa. P25-2B

NOTICE! If we write your auto insurance, and you are going to visit Canada, be sure you see us before you leave. The Thompson Agency, Forest City. 25b

PARTS MAN steady work, paid vacation, group insurance. Write c/o Box 193A, Forest City, Iowa. P25-2B

Get Action...

GO CLASSIFIED

Mail or Telephone (582-2112) your ad to

"SUMMIT PEACH"

. . . 27,800 Copies each week in 9 newspapers!

SHOE DEPARTMENT MANAGER wanted at once for leading department store in growing north Iowa college town. Top drawer salary, commission, year end bonus, paid vacation, group insurance, employee discounts on all purchases. Call or write Sidney Reuben, Reuben's Department store, Forest City. P26B

TRAVEL NO FURTHER for nationally advertised shoes and clothing for every member of the family. You'll find all the famous brands at Reuben's Department Store, Forest City. P26tfb

AUTO BODY and Paint man wanted for steady, year around job. Good shop. Paid vacation and benefits. Opportunity for right man to develop an exceptional job. Whiteis Auto Company, phone 582-4040, Forest City. P26B

OFFICE GIRL WANTED with some bookkeeping and typing experience. Full-time position open now in Forest City business office. Usual benefits plus paid vacation, group insurance. Write P.O. Box 3, Forest City, Iowa. P26P

Forest City's Volunteer Firemen

. . . In Cooperation With Forest City Merchants

Present An Evening Of FIREWORKS

...Plus Lots Of Free Treats For The Kids

At The Athletic Field In

FOREST CITY, IOWA

Friday, June 30th

- 9:00 P.M. – Free Treats, While They Last
- 9:30 P.M. – Free Fireworks

In case of rain, will be held same time on following Friday evening.

Plan to spend the evening shopping in Forest City's fine stores . . . then attend the Free Fireworks.

"Old-Fashioned Bargain Days"

sponsored by the Chamber of Commerce, in cooperation with the Forest City Summit Centennial . . . 3 big days:

JULY 13-14-15

Forest City, Iowa

- Old-Fashioned Bargain prices all over town, for all 3 days
- FREE CIRCUS FOR THE KIDS. Merchants will give free tickets good for Discount Rides. Thursday afternoon & evening.
- Displays of Antiques, by the Winnebago County Historical Society
- Auction of White Elephant items, at 2:00 p.m. Thursday, July 13
- Cake Baking Contest. Judging at 2:00 p.m., Friday, July 14
- Free Cake & Ice Cream. Given by the Summit in observance of their 100th birthday. 7:00 p.m., Friday, July 14.
- Barbershop Chorus Concert by North Iowa Barbershop Chorus. 8:30 p.m., Friday, July 14.
- Free Street Dance, featuring music by Malek's Accordion Band. 9:00 p.m., Friday, July 14.
- **Several Open House Events: at industries in Forest City, as well as at the Forest City Summit (Friday, July 14, from 1:00 to 4:00 and 7:00 to 9:00).**

SUPPLEMENT TO THESE 9 NORTH IOWA NEWSPAPERS:

KOSSUTH COUNTY ADVANCE Algona, Iowa Phone 295-2424	**BRITT NEWS-TRIBUNE** Britt, Iowa Phone 843-3851	**LAKE MILLS GRAPHIC** Lake Mills, Iowa Phone 592-4222
BANCROFT REGISTER Bancroft, Iowa Phone 4361	**FOREST CITY SUMMIT** Forest City, Iowa Phone 582-2112	**MANLY SIGNAL** Manly, Iowa Phone 454-2216
BELMOND INDEPENDENT Belmond, Iowa Phone 444-2331	**GARNER LEADER** Garner, Iowa Phone 923-2684	**NORTHWOOD ANCHOR** Northwood, Iowa Phone 324-1051

June 29, 1967

NORTH IOWA Peach

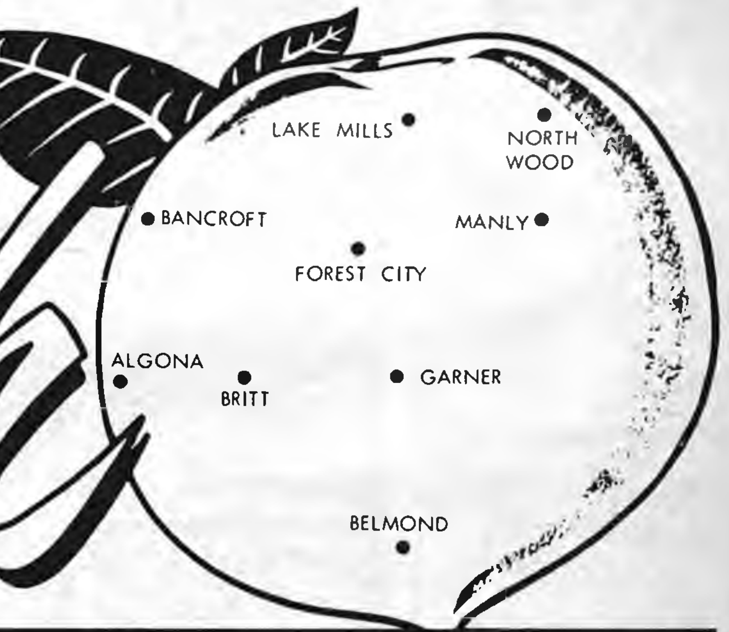

Delivering your advertising messages every week to the

"Heart of Central North Iowa"

27,800 CIRCULATION

EVERY WEEK of the Year!

blanketing Kossuth, Winnebago, Worth, Hancock counties plus important areas in Wright, Mitchell and Cerro Gordo counties

NORTH IOWA Peach OF THE WEEK!

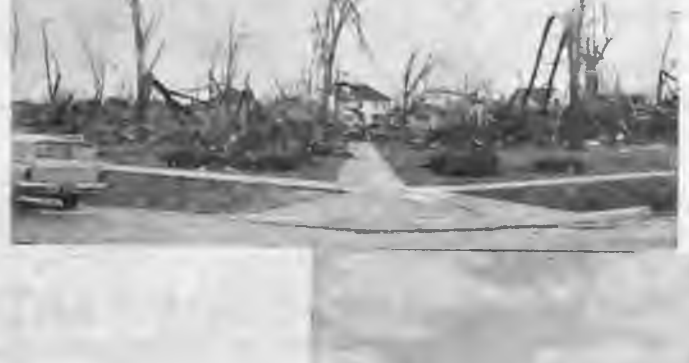

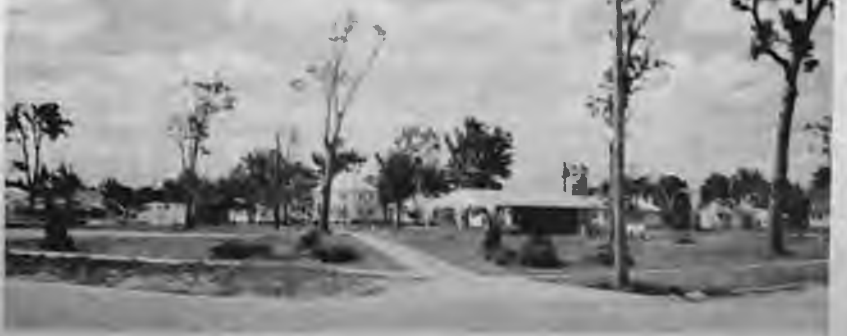

That Belmond is making steady progress at recovery from the tornado that devastated the community last October is graphically illustrated by the accompanying pictures of the city park. A morass of shattered trees and debris after the twister had dealt its destruction, the park is once again taking on the appearance of the pleasant recreation spot it was before. Already rebuilt (larger than previous) is the shelterhouse, with Lions Tornado Fund money and Jaycee Labor. Other facilities are being replaced through the generosity of businesses, clubs and individuals, and many new trees have been planted. By midsummer about the only reminder of the tornado damage will be the still stark appearance of trees that were salvaged — and tree experts promise that within four or five years they once again will shade the park in almost normal fashion.

NORTH IOWA
Peach
LAKE MILLS
NORTH WOOD
BANCROFT
MANLY
FOREST CITY
ALGONA
BRITT
GARNER
BELMOND

Delivering your advertising messages every week to the

"Heart of Central North Iowa"

A New Service To Our Advertisers Going Into 27,800 Homes

Each week the "NORTH IOWA PEACH" will be included in the regular weekly issues of NINE LEADING NORTH IOWA NEWSPAPERS!

YOU GET NEWSPAPER READERSHIP - PLUS - AREA WIDE COVERAGE

"The North Iowa Peach" Is A Part Each Week Of Each Of These Leading North Iowa Newspapers:

- Algona Advance
- Bancroft Register
- Belmond Independent
- Britt News-Tribune
- Forest City Summit
- Garner Leader
- Lake Mills Graphic
- Manly Signal
- Northwood Anchor

When You Want Advertising That Pays Off, Phone Or Mail Your Ad To The "North Iowa Peach", In Care Of Your Local Weekly Newspaper

(One Of The 9 Listed Above)

★ **Good Ads, Expertly Written By Ad Personnel At Your Local Newspaper**

★ **Big Area Coverage, Every Week, To 27,800 Homes!**

★ **Concentrated "Home Town" Readership Throughout The Area, In Local Papers**

THE GARNER LEADER
AND SIGNAL AND GARNER HERALD
COUNTY SEAT OF HANCOCK COUNTY, IOWA Phone 923-2684, Garner, Iowa 50438

EVINRUDE
Sales & Service
New & Used Motors.
CRESTLINER BOATS
SNOWCO & GATER TRAILERS
MARINE SUPPLIES
Larson Boating Service
Telephone Crystal Lake 565-3340
Two miles west of Crystal Lake, Iowa
4-5 tf

DANCE AT DUNCAN
Saturday, July 1st
RAY'S ACCORDION BAND
Bobby Hankins Show
(including Billy Grammer—recording artist)
Friday, July 14th
9 p.m. to 1 a.m.
Dancing & Entertainment
Duncan Community Hall

For Sale or Rent: New Apache Camping Trailers, Duane Severson, Ph. 923-3118, Garner. tf

FOR SALE: 4,000 Brick, clean and good; 5c each. Contact Bill Schoneman, Councilman, Ph. 923-2124, Garner. 6-21,28

FOR SALE:
1963 Monza, 4-speed, excellent condition, good tires, 1967 license, white with black interior. First $750 takes it! Call 923-3240 Garner. A real buy!

ANY TIME PLACE or NUMBER
ZIESMER
Livestock Transportation
Ph. 923-2619 Garner

BARBECUED CHICKEN

SHELTER HOUSE BENEFIT
(Sponsored by Garner Lions Club)
SATURDAY, JULY 1, 3 to 8 P. M.
$1.00 per person
Also children rides and free acts, June 29-30, July 1st.
Fireworks July 1st, Evening.

Make a

Bee-line

to

The Peach

Savoy Cafe
Garner, Iowa

Sunday Smorgasbord
11:30 a.m. - 2 p.m.
Under age 10 - $1.00
Adults - $1.75

Fish Fry Smorgasbord
Every Friday
(All you can eat)
5:30 p.m. to 8 p.m.
$1.00 Per Person

LIVESTOCK AUCTION
GARNER, IOWA
THURSDAY, June 29
1 P. M.
500 CATTLE

150 good to choice lightweight Hereford and Angus steer and heifer calves, weight 350-400 lbs.
1 consignment—100 good to choice acclimated black and black whiteface heifers, been fed just a little grain on grass, weight 400-450 lbs.
65 good to choice acclimated yearling heifers, weight 600-700 lbs.
19 choice quality acclimated Hereford steers, weight 800 lbs.
150 head or more of acclimated Western and native steers and heifers, all weights and classes.

Don't fail to send that livestock you have to sell to Garner on Thursday—We have the buyers and a real good market for any class of cattle, feeder pigs, or bred sows that you send in.

NOTICE

No Sale will be held at Garner on Thursday, July 6th or Thursday, July 15th.

Lew Hansen, NEVADA, and
E. D. (Red) Buntenbach, Auctioneers
Ed C. Buntenbach, Operator

Garner
SALES CO.

FOR SALE: Laundramat in Britt, less than 2 yrs. old. Good location. Exc. return on a small investment.
Miller Realty, Britt

FOR RENT: 2 double front store blds., Main St., Britt. Suitable for retail or wholesale. W.E. Casady, Britt.

FROM NORTH IOWA LARGEST CYCLE DEALER
New and Used Hondas
We have over 100 New and Used Hondas on hand to choose from.
Write for free literature and prices.
Several other used makes---
KERN'S IMPLEMENT
Britt, Iowa
Ph. 515-843-3823
open Mon. - Fri. 7:30-5:30
Sat. - 7:30-12:30

Used Machinery
BAUER IMPLEMENT
WESLEY, IOWA

461-468-455-4 row cult. and some cheaper ones.
Oliver 880 Diesel.
Oliver 88 Diesel.
'52 B JD.
'56 UB Mpls., wide front
IH, WF to fit M to 450
460 Gas, Reg. Drawbar
2010 D JD wide front
Farmall M with 9 sp. trans.
52 ft. Stanhoist elevator PTO Drive.
Several used 7 ft. IH & JD tractor mowers.
4-Bar New Idea & Oliver Rake on Rubber.
560 D with turbo charger, fast hitch with super torque tires.
560 gas.
560 gas, FH late model with cab.
1959 1½ Ton IHC pickup, bonus box
1600 IHC 62 2 speed, 1825-20 tires.
153 WB with or without 16 ft. box.
John Deere 2-wheel Elevator
Several cheaper pickups.

FOR SALE: Poland China Boars-Tested Sires. Performance data available. Floyd Friedow & Sons, Kanawha.

LOST: Aluminum tackle box 2 weeks ago on south shore of Crystal Lake. Harry Peters. Ph. Kanawha 762-3735. REWARD.

FOR SALE: 16 Foot Wood Row Boat. W. W. Kabrick. Britt Ph. 843-4131.

Commercial Chicken Bar-b-que
Write to: Chicken Man,
Wesley, Iowa 50423
or
Call: 679-4167,
679-4302, 679-4254,
679-4194

USED FARM MACHINERY

1 - J. Deere, 720 dsl.
1 - J. Deere, 60 Gas
1 - Moline, M 5 Gas
2 - Oliver, 1800 Gas
1 - Oliver, 77 Gas
1 - J. Deere, 4 row frt. mtd. cult. model 400 mountings for 620
1 - Balzer forage box
1 - New Holland 66 P.T.O. baler

WANTED TO BUY

Pickup attachment for IH model 80 combine

Britt Implement
Phone 843-3807

★★★★★★★★★★★★★★★★★★★★★★★★★★★★★

Crystal Lake's - 4th Annual

SUMMER FESTIVAL

June 30 - July 1

"DAVIDSON" UNITED SHOWS
ON THE MIDWAY

SCHEDULE OF EVENTS=

$600.00 Winnebago KD Kamper to be given away!

FRIDAY - JUNE 30:

7:00 P.M. - Final Girls Softball Tournament
DAVIDSON UNITED SHOWS- ALL EVENING!!

SATURDAY JULY 1:

9:00 A.M. YOUTH FISHING CONTEST
1:00 P.M. CEDAR RAPIDS SKY DIVERS
Free Fall & Acrobatic Jumping
"A Tremendous Show"
6:30 P.M. Festival Parade
Bands and Floats Galore!!!
10:30 P.M. FIREWORKS on the LAKE

DAVIDSON UNITED SHOWS ALL DAY!!
Crystal Lake, Iowa

The Belmond Independent

"Heart of This Four County Trade Area"

VOL. 48 NO. 41 · OFFICIAL COUNTY PAPER · WRIGHT COUNTY IOWA—THURSDAY, JULY 6, 1967 · OFFICIAL CITY PAPER · 10 PAGES AND SUPPLEMENT

MAIN STREET

BY PAT, DICK, DUANE

Last week's 'Way Back When column included a paragraph from The Herald-Press of 1922 telling of display in the window of the Belmond Savings bank of an ox yoke that had been used by Fred Luick in breaking prairie sod near Belmond 110 year ago. At the time, it passed through our mind, "What a pity this memento of our past was not saved by SOMEBODY." Then, last weekend from Mrs. Ella Luick Bliss came a letter advising that this yoke carved from water elm, with its bows fabricated from young hickory, was in her possession today!

"Mr. Bliss found those three museum pieces a year ago when we fixed over our garage," stated the message from Ames. "After the tornado, they were still there, although the garage was gone."

Mrs. Bliss joins us in the conviction that this unusual souvenir of Belmond's past should be preserved. She kindly offers to present the yoke to a proper and qualified claimant who would give it fitting display. We can think of no better place for it than the BHS student center, which is a memorial to Fred Luick and his wife Alice, given by their son, Chester P. Luick. It could be placed in a display case in the hall between the lunch room and auditorium in an attractive case, with an appropriate explanation of its background.

We don't really think that Marc Ihm can walk on water, or anything like that. Certainly he's laid no such claim. Nevertheless, we're gaining a healthy respect for his powers — and if he claimed to have mastered pedal navigation, we wouldn't challenge him, "OK, let's see ya." Because he just might.

F'rinstance, last Feb. 28th his first cigaret of the morning tasted like the sweatsock of a basketball player at the end of a hard season. He decided then and there he was through smoking. And he's stuck to it. (He admits he's "quit" many times before; but not without some cheating, and NEVER for so long.)

Then, at the last Lions club meeting, Secretary Owen Bateson suggested Marc drew the name of the Lionelle who'd get a two-buck reward if her husband was present. There were remonstrances on the grounds that Marc would pull his own name; but Bateson was innocently unconvinced. However, Marc DID. So we wonder . . .

We dropped the ball last week in writing that the American Legion Auxiliary's baby-sitting course was to start last Monday at the library basement. It's NEXT Monday, it starts — continuing Tuesday and Wednesday, each afternoon from 1:00 to 2:30 p. m. Jean Bamford reports that advance registrations come, so far, to only 14. That includes one woman, two boys, and all the rest girls. The sponsors had envisioned an enrollment of possibly as many as 50. So the response hasn't been too satisfactory. There's still plenty of time, though, for baby-sitters (present or potential) to sign up for the course and get a host of mighty useful tips.

Thank goodness our friends don't change their names with the frequency that a certain state institution at Cedar Falls has within our lifetime. It even presses our memory somewhat to adjust to addressing the girls differently, after they marry. But one or two names from cradle to grave does the most of us nicely. Even the fellows who favored a middle name before putting in military duty, and return home with their FIRST name in prevailing use. But the college at Cedar Falls has been somethin' different.

Back in the days of our early youth, it seems — if our recollection is right — it was referred to just as "the normal school." Presumably, its official title must have been something a little more decorous; perhaps Iowa State Normal school. Anyway, when "normal training" had seen its day as the process of producing teachers and a more dignified name was deemed required, Iowa State Teachers college became the appelation.

By the time THAT was slipping off the tongue with familiarity, there was another shift of gears and the school became State College of Iowa. This posed no difficulty for the younger folks, but in mentioning SCI to oldsters, it's often been necessary to add, "You know, State Teachers!" Now, as of July 1st, it's University of Northern Iowa. This, we're told has dignity and aplomb which State College of Iowa lacked. It can only be hoped that it will REMAIN UNI for many years to come.

Mrs. George Brady recently returned home after a three-week family tour that was REALLY a FAMILY tour. In the party with her were M. P. Brady of Tacoma, Wash., only surviving member of the family in which he and the late George Brady were brothers; Msgr. D. A. Brady of Waterloo, Mr. and Mrs. J. C. Brady of Iowa Falls, Dr. and Mrs. R. L. Brady of Dubuque and Mrs. James (Mary Ann Brady) Furleigh of Clear Lake.

All visited Dr. Roger Brady and family at Washington, D. C. And in years to come, an "eastern" family reunion will be even more to the point.

For Dr. Robert Brady, after teaching for 13 years at Loras college, Dubuque, is joining the faculty of a State College of Massachusetts (there are seven, variously located); Mary Ann Furleigh will be teaching English in a New Hampshire high school; and Captain Furleigh, who was mustered out of the Army after being wounded in Vietnam, is enrolling at Harvard university, Cambridge, Mass. People DO shift around!

VIEWS PHOTOGRAPHED in the new hospital addition, above, show: top — x-ray unit, with Connie Mechem, x-ray technologist, and Dr. A. P. Echternacht of Fort Dodge, visiting radiologist (as is his associate, Dr. D. C. Cooper, on a once-a-week basis); center — Administrator Marc Ihm demonstrating the newly installed nurse-call system in patients' room in new obstectrical ward; below — new labor room, which can also be used as an emergency delivery room if circumstances require.

Includes $24,000 x-ray unit—

New hospital addition in full use this week

Belmond Community hospital's new addition will be in full use by the end of this week, marking completion of the approximately $190,000 improvement. Actually, the first two babies occupied the nursery more than three weeks ago — the daughter of the Eldon Doanes of Thornton and son of the Richard Holms. Another newcomer "moved in" last Friday, the daughter of Mr. and Mrs. Wayne Janssen of Alexander.

There was a delay in putting other facilities in the new wing into use due to a wait for installation of the air-conditioning. But Administrator Marc Ihm says that all work will be completed by this week's end except for the installing of four items of laboratory equipment on which delivery has not yet been received.

Thanks to some hospital-wide improvements that accompanied building of the new wing, he says that the entire hospital will be "safer, cleaner and more modern" than ever before. These improvements included a fire detection and alarm system and nurse-call system installed throughout the hospital.

Should a fire occur in any part of the hospital, it will now be detected immediately and an alarm sounded. The nurse-call system permits immediate voice contact between the nurses' stations and all patient rooms — and vice versa; also the monitoring of patients' rooms to "listen in" on breathing or other audible evidence of a patient's condition. The system also links the nurses' desks and emergency room entrance at night, when the door is locked.

Particular pride of the hospital staff is the new x-ray, unit, which cost $24,000 and according to the technician installing it "matches anything the Mayo clinic has at Rochester." It possesses an image intensification unit that allows the radiologist to obtain an enlarged and sharper view of an anatomical area than standard x-ray equipment provides. Another special attachment, the mammography unit, enables the radiologist to conduct improved breast examinations when looking for possible abnormalities.

This $24,000 and $5,000 invested in expanded laboratory equipment came out of the hospital's general fund and were expenditures not included in the $160,000 contracted cost of the new wing.

Now, the entire obstetrical ward is in the new addition. Because its nursery is now in use and the patient rooms will be immediately, it will be impossible to hold an open house to acquaint the public with the new facilities. This has been a matter of regret to Mr. Ihm and the hospital staff, but the administrator points out that maintaining the obstetrical ward in a completely sterile condition comes first.

This ward includes two patients' rooms equipped to accommodate four patients at a time. There, also, is the new labor room and new delivery room. The labor room has been outfitted to be used as an emergency delivery room, should such be needed.

Medical Technician Helen McNulty and members of her staff are anxious to see the new laboratory go into use. Due to the delayed delivery of a few items, this may not be until early August. The new laboratory provides 700 square feet of work space, compared to only 160 that the old laboratory contained.

In the basement of the new addition are housed the emergency generator, air-conditioning apparatus and the electrical equipment servicing the x-ray unit. There is also a 28x40-foot storage space, which will permit storage of a quantity of supplies for which there was no room in the older part of the hospital.

Included in the new wing's facilities there are also new lounge and rest room facilities for doctors and nurses that will be a welcome, improved accommodation to members of those staffs.

Hiddleston store will open Monday

Chet Hiddleston announces that Belmond's newest business, the Belmond Department store, will be open to trade Monday of next week. Since late April, he and Mrs. Hiddleston have been personally supervising preparation of the double-front location adjoining the Gambles store on Main street for its new use, buying stock and outfitting the store.

The Hiddlestons were Belmond residents for about four years during the period of 1953-56, when Chet was manager of Woodward's department store — which was acquired by the Anthony's chain shortly before his departure. He served for a year as president of the Chamber of Commerce.

From here, he went to Atlantic to manage a large store of Anthony's. He has had 17 years' experience in department store management.

His new store will offer a complete line in piece goods, home furnishings and domestics in the dry goods field; a complete infants' department and lingerie, sportswear, fashions and accessories for girls and women; and a shoe department providing all sizes for infants, girls and women and for boys up to size four.

For the time being, he does not intend to carry men's and boys' suits, top coats and hats but otherwise will have a complete line of men's and boys' apparel including work clothes, casual wear, jackets and accessories.

Mr. Hiddleston says his customers will find many nationally advertised brands stocked on the Belmond Department store's shelves. He adds that he and his wife Imogene are "eager to renew old acquaintances and make new friends" now that they are back in business here.

PAULO RENATO CANINEU

PINCH-HITTING for Editor J. R. Gallagher a week ago Saturday at the presentation of awards in this year's National Better Newspaper Contest at Richmond, Va., was neighbor Dwight Purcell, publisher of the Hampton newspapers, who was attending the annual convention of the National Newspaper association. Here he is pictured accepting The Independent's 2nd place award in the Best News Story contest and honorable mention for Best Feature Story form Walter B. Potter of Culpeper, Va., outgoing president of the NNA.

● ● ●

Loren Bamfords host family—

Brazilian youth named as AFS scholar here

An 18-year-old Brazilian youth, Paulo Renato Canineu, will be attending Belmond Community High school during the 1967-68 school year on an American Field Service scholarship provided by the people of Belmond. He will be the second AFS student it has been this community's privilege to have in its midst, Valorie Bayley of South Africa having attended BHS under sponsorship of the Field Service in 1965-66.

Paulo will make his home with the Loren Bamfords while he is a guest in this country. Only one of the Bamfords' three children are still "at home." Their oldest daughter, Janice, is now Mrs. David Crawford; Merry, though at home during the summer, will be returning to the University of Northern Iowa at Cedar Falls as a student this fall. Their son Paul will be a BHS junior.

Mrs. Luin Cox, president of the Belmond AFS chapter, was notified only last weekend of the Bamfords' approval as a host family and Paulo Canineu's selection as an AFS scholarship assignee to Belmond.

Paulo lives in Sorocaba, a Brazilian city of 68,000 population, where his father, who has the same first name, is manager of a bank. He has a 14-year-old sister, Mario. His mother and an aunt, who makes her home with the Canineus, are primary school teachers.

Young Canineu, who will be 18 on Oct. 15, will be entering his senior year of high school here and looks forward to graduating as an official member of the BHS Class of '68. His ambition is to become a doctor.

He says in an autobiography that accompanied his AFS application that he has longed to make a visit to the United States since he was a small boy. He has been studying English since he was six years old and it has been one of his best subjects in high school. In his second semester of the past year he got the highest grade possible in his English course.

He says he enjoys playing football and basketball and has a keen interest in other sports. (At 5 ft. 8 in. and 154 pounds, Paulo would hardly have the physique for varsity football; but he's experienced in soccer, so the Broncos just might find him a prospective kicking specialist.)

The young man comes from a Catholic family; and although the Bamfords belong to the Lutheran church, they have signified that they will most happily and willingly enable him to attend the church of his faith during the time he will be living in their home.

Paulo has a pet Basset hound named Ajax and two pet cats. He says a favorite pastime at home when not studying is to watch television.

He is expected to arrive in Belmond about two or three weeks before the start of school.

Six Army buddies have get-together

A reunion of five Army friends, after 25 years, was held the first of last week at the W. A. Cramer home. The men had served together in Army post offices at Casablanca and in Italy during World War II

Enjoying a get-together here were: Emil Bish and son Mike of Linn, Mo.; Jay Dunham of Fulton, Mo.; Mr. and Mrs. Carl Anderson and Mr. and Mrs. Louis Dillonbeck of Grand Rapids, Mich., who spent Sunday until Tuesday with the Cramers.

On Monday, all went to Albert Lea, Minn., to meet a sixth buddy and his wife, Mr. and Mrs. Allen Libby of Richfield, Minn., and spent the day together.

GARY ATTENDED CAMP

In naming the 4-H'ers from this vicinity who attended the recent district 4-H camp at Clear Lake, that of Gary Abbas, a member of the Pleasant Pioneers, was accidentally omitted.

● ● ● ● ● ●

With student coming, AFS fund now in need of additional $354

Mrs. Luin Cox, president of Belmond's American Field Service chapter, says that the good news that Belmond will have an AFS student again during the 1967-68 school year introduces the need to add some more money to the AFS scholarship fund.

This fund was launched in the fall of 1964 when the Lions club held a benefit talent show, proceeds from which were pledged to the scholarship fund. The show, netted $410, of which the AFS needed to draw only $290 toward the $750 scholarship awarded Valorie Bayley for the 1965-66 school year.

When her scholarship expenses had been met, a balance remained in the fund; and some contributions were received a year ago in anticipation of a foreign student attending BHS in 1966-67. When arrangements for last year fell through, $276 remained in the fund —plus the $120 still receivable from the Lions.

Altogether, the chapter now has $396 of the $750 needed for Paulo Canineu's scholarship. The needed remainder of $354 will have to be raised through contributions from individuals, organizations and businesses. Such donations may be turned in to the Independent office and will be reported in the newspaper as they are received.

Deadline July 31 for disaster loans

Don Albertson, supervisory loan officer for the Small Business Administration at Des Moines, advises that he will be making his final visits to Belmond to receive inquiries and applications on disaster loans on July 17 and 31. Both of those are Monday dates, the latter marking expiration of the period during which loans prompted by the October tornado can be considered.

According to Mr. Albertson, 34 home loans in a total amount of $335,800 have been approved here and five business loans totalling $344,100 — making a total of $679,900.

He will, as usual, conduct interviews relative to loans during regular banking hours at the First State bank.

NELSONS ATTEND REUNION AND S. D. HALLINGLAGET

Mrs. Reuben Nelson, Mark, Beth and Joel spent from June 15 to 27 in the home of her mother, Mrs. Albert Gudim, at Newfolden, Minn.

While there they attended a Lee family reunion held at the Dan Hanson home in Grand Forks, N. D., and also attended a Hallinglaget (a Norwegian celebration) at Grand Forks.

Lester reappointed assessor—

Cash for reappraisal "in" again

That much-kicked around appropriation to finance a professional reappraisal of Wright county real estate is back in the assessor's budget again. But it's bigger than ever before.

Last Friday night the county conference board (comprised of mayors, supervisors and county school directors) signed a contract with the J. M. Cleminshaw company of Cleveland, O., to reappraise Wright's real estate for a fee of $73,750. Of that amount, $50,000 is to be raised by taxation next year.

This is the fifth consecutive year that an appropriation for this purpose has been included in the assessor's budget by the conference board. When the hearing on the budget was held on each of the four past years, the board members had second thoughts on the matter and deleted the appropriation.

This time, they have an order from the state to have a reappraisal completed by Sept. 1, 1968 — or else. The job can't be done in time to comply, but at least the Cleminshaw company will be at its work by this coming September or October and will have the job done in about two years' time.

Assessor Vernon Lester says, "This will have to satisfy the state, as it's the best we can do."

When the conference board contemplated a professional reappraisal in setting the '64 assessor's budget in '63, estimated cost of the reappraisal was only $45,000 — and $30,000 of that amount was appropriated.

By last year, the estimated cost of the reappraisal had grown to $65,000, and $40,000 of the amount was included in the '67 assessor's budget. Then the conference board once more took the ax to the appropriation— leading to the state's ultimatum.

Cleminshaw has agreed to accept first payment on the reappraisal work after the first tax draw is given the assessor's office in April of next year. It based the $73,750 cost on the appraisal of 7,000 parcels of land "with a principal structure thereon," with the understanding that if the appraisal actually involves 35 or 40 more—or less — parcels, the contract figure will be amended to the extent of $10 additional or less per parcel.

As another matter of business at the conference board meeting last week, Mr. Lester was reappointed to a six-year term effective Jan. 1, 1968, at his present annual salary of $8,000. He was initially appointed April 5 to fill the vacancy left by the death in December of Assessor F. Ross Henry, whose appointive term ran through this year.

Official details of the assessor's budget for next year will be published in The Independent next week, with the hearing date set for July 26.

Parade proves "one of best"—

Huge crowd on hand for Jaycees' celebration

A crowd variously estimated at 5,000 to 6,000 jammed the parade route at noon on the Fourth of July to witness what turned out to be one of the better parades of its sort ever to be among the feature attractions of a local celebration.

Judges found it a difficult task to pick the winning entries. Their choices, finally, were. business division — 1. Bel-Chris Manor; 2. Lynn's Lounge; 3. Flanagan and Courson Agencies.

Organizations — 1. J. and M. club of the Belmond Community hospital; 2. Newcomers club; 3. Belmond public library.

In a third division, substituted for the industrial due to the few entries in that, generalized as the "sweepstakes division" (though not implying superiority over the other winners) — 1. St. Olaf church; 2. Camp Fire Girls.

In the kiddies' division, 1st went to a group comprised of the children of the Larry Dorrs, Dean Pals and Lynn Sorums; 2nd, to a group made up of David and Diane Beenen and a young relative from Eagle Grove, Leonard Steig, plus April Kennedy; and 3rd, a tie between Mike Crawford and a group made up by Carl, Hubert and Tom Beavers.

Including prize money for the various celebration events, importing of talent, fireworks, and other aspects of the celebration the Jaycees had $2,000 invested in the day's entertainment for the public. President Larry Flanagan says that a preliminary tabulation of receipts suggested that the Jaycees proably came within about $50 of breaking even.

Mr. Flanagan expressed his organization's dismay that the grandstand show that had been promised by the Pipestone (Minn.) Clowns failed to develop as expected. This group provided onlookers with a great deal of fun during the parade; but the entertainment they had pledged for the evening simply failed to materialize.

Close to 2,000 persons watched with keen interest as more than 30 tractors heaved and tugged in the tractor-pulling contest just south of the city park. Prizes of $30, $20 and $10 were awarded in each of four divisions. The results were:

6,000-lb. class — 1. Cecil Lewis, Lime Springs, 130 ft. 8 in.; 2. Daniel Derry, LeRoy, Minn., 130 ft.; 3. Henry Arends, Belmond, 126 ft. 6 in. Preston Gruis of Meservey missed a tie for 3rd by just six inches.

9,000-lb. class — 1. Marvin Smith, Galt, 284 ft.; 2. Clarence Kuhlers, Meservey, 279 ft. 8 in.; 3. Terrell Baker, Belmond, 278 ft. There was more than a 22-foot difference between 3rd and Larry Swenson's 4th-place pull of 255 ft. 1 in.

12,000-lb. class — 1. Jim Staley, Rowan, 243 ft. 10 in.; 2. Roger Leist, Dows, 194 ft. 11 in.; 3. Bob Kalkwarf, Belmond, 167 ft. 11 in. From Kalkwarf's pull, there was a large drop to Denny Barkema of Goodell in 4th place with 122 feet.

15,000-lb. class — 1. Harry Nelson, Belmond 300 ft.; 2. Roger Schafer, Dows, 300 ft.; 3. Don Goeman, Belmond, 279 ft. 5 in. Harold "Harry" Nelson won a pull-off with Schafer, hauling an increased load, 285 ft. 9 in. to Schafer's 276 ft.

Because of the late start of the parade and the prompt start of the tractor contest following the parade, dedication of the new shelter-house and new flag pole in the city park had to be conducted on an impromptu basis.

Jaycee President Flanagan made formal presentation of the shelter-house to Mayor R. E. Misner, who noted that the council has passed the following resolution in acknowledgment:

"BE IT RESOLVED that the City

(Continued on page 5)

THESE SMILING FACES graced the candidates for Wright County Dairy Princess on Tuesday evening of last week, excepting that the center smile was that of Dianna Marts of Hampton, reigning Iowa Dairy Princess. She was a guest of honor at the June Dairy Banquet of the Wright County Dairy Interests association, held at the Belmond High student center. Nancy Dannen of Alexander (left) was chosen as the new Wright County Princess, with Audrene Obrecht of Thornton (right) as alternate. The other candidates were Darlene Malaise of Woolstock, next to Miss Dannen; and Mary Ann Ramaeker, Eagle Grove.

34 members get together—

Reunion enjoyed by Class of '57

Twenty-nine of the 64 members of the BHS Class of '57 held a 10th anniversary reunion dinner last Saturday evening at Lynn's Lounge and another five were present for a family picnic held Sunday afternoon at the swimming pool shelter-house. A special guest at the dinner was Dick Hobbs of Hoopeston, Ill., who was athletic coach during the time the class was attending high school.

● ● ● ● ● ●

PROUDLY DISPLAYING the plaque presented to her in memory of her late husband, Jerry Chandler, is Mrs. Sandy Chandler at last weekend's reunion of the BHS Class of '57. It was given to her by Steve McLaughlin in behalf of the Chandlers' classmates jointly with Dick Hobbs (right), former BHS coach.

A major highlight of the dinner was presentation of a plaque to Mrs. Sandy Chandler in memory of her husband, the late Jerry Chandler, who was also a member of the class. An account of the presentation will be found in the sports section.

Prizes were awarded the following: Jim Fetrow, as most changed man; Sandra (Swenson) Eliason, Minneapolis, as most charged woman; Bud Lerdal, as least changed man; Sandra (Smith) Chandler, as least changed woman; Larry Kinseth, as the longest married; Duane Lowenberg, St. Paul, Minn., married the shortest time; and Kenneth Harty of Canoga Park, Calif., for coming the longest distance.

Door prizes went to Mrs. Dave (Judy) long of Clear Lake and Larry Williams of Steamboat Rock, who were guests as spouses of class members.

Others from the Class of '57 at the dinner were: David Hall, Memphis, Tenn.; Shirley (Pals) Johnson, Peterson, Minn.; Verlyn Frohling, Story City; Leland Ver Helst, Pella; Maria (Ehresmann) Boom, Mason City; Dave Long, Clear Lake; Bill Murray, Charles City; Jon Green, Forest City; Carol Ann (Waddington) Williams, Steamboat Rock; Merrill Jenison, Galt; Richard

(Continued on Page 5)

FROM COUNTY BOARD PROCEEDINGS, SHOWING CLAIMS PAID

June 19, 1967

COUNTY FUND

The Eagleson Agency, Insurance — Public & Institutional property	2,056.17
Fort Dodge Office Equipment, Attorney's supplies	2.25
Hansen Implement, Lawn mower & snow blower for court house grounds	873.14
Iowa Public Service, County Garage 12.95, County Jail 52.81	65.76
Jobco Printing Co., Sheriff's supplies	18.75
DeWayne A. Knoshaug, County Attorney — expenses Co. Conference	133.38
National Chiefs & Sheriffs Information Bureau, Sheriff's office supplies	7.50
Joyce Sandmier, Extra help Treasurers office	31.41
Dale Smalley, Apiary inspection expenses	80.37
G. T. Taylor, Insurance on voting machines	214.00
Vroman-Janssen Insurance Agcy., Premium bond Soldiers' Relief Commission	18.00
Vroman-Janssen Insurance Agcy., Premium Depositors Forgery Bond	94.00
H. F. Whitman, P. M., Treasurer's supplies	61.10
H. F Whitman, P. M., Recorder's postage	5.00
H F. Whitman, P.M., Nurse's Ofc. postage	5.00

COURT FUND

R. Ralph Austin, Court appointed attorney fees	25.00
Richard G. Pettigrew, Probation officer's expenses for May	70.92
Drs Schultz & Schultz, Alcohol determination	20.00
The Lawyers Co-operative Publishing Company, Books for law library	17.50
West Publishing Co., Books for law library	32.00

SECONDARY ROAD FUND

Acme Supply Co., Tools	55.80
Belmond Auto Supply, Parts & labor 9.40, Tools 14.75	24.15
Brown Supply Co., Inc., General Maintenance 1,641.50, Grates 186.00	1,827.50
Bruns & Smith, Parts & labor	6.50
Bundren Implement, Parts & labor	15.30
Christensen Motor Company, Parts & labor	73.70
DX Sunray Oil Company, Motor oil 36.30, Grease 2.97	39.27
W. P. Eagleson, Insurance	887.83
Ft. Dodge Machine & Supply Co., Parts & labor	23.76
G & H Motor Parts, Parts & labor	16.18
Iowa Electric Light & Power, Gas	46.21
Iowa Public Service Co., Lights 40.84, Heat 25.58	75.42
Lloyd's Standard, Parts & labor	63.80
Robert B. Nielsen, Labor	14.40
Northwest Limestone Co., Premix	52.00
Norway Telephone Co., Service	7.75
Oldsen's Plumbing & Heating General maintenance	25.15
Paine Welding Service, Parts & labor	3.50
Mrs. Lorette Shillington, Resurf. gravel	3.00
Standard Parts Company, Parts & labor	2.35
Sumners Insurance Agency, Insurance	3.06
Swaney Equipment Co., Parts & labor	16.08
G. T. Taylor, Insurance — contractors equipment	1,128.00
W & H. Cooperative Oil Co., Parts & Labor	21.50
Welp & McCarten, Inc., General maintenance	8.56
J. P. Zander, General maintenance	18.00
Wright County Engineer's Office Payroll, Ending June 15, 1967	1,591.06
Secondary Road Payroll, Ending June 15.1967	
James Adams, Labor	243.00
Art S. Anderson, Labor	243.00
Roe Armour, Labor	243.00
Don Arne, Labor	244.40
George Babcock, Labor	243.00
Robert Bloxham, Labor	248.40
Melvin Brinkman, Labor	249.60
Bert Boyington, Labor	243.00
Alvin L. Caquelin, Labor	243.00
Tilman Carlson, Labor	243.00
Earl Cronk, Labor	203.40
Oliver Egesdal, Labor	243.00
John A. Foust, Labor	243.00
Douglas Freeman, Labor	245.25
Merle Gunderson, Labor	243.00
Cleatis Harty, Labor	243.00
James Howieson, Labor	243.00
Ernest Lester, Labor	243.60
William Madison, Labor	247.25
Manley Orvick, Labor	245.25
Alvin L. Root, Labor	243.00
Vincent Saccento, Labor	247.50
Sander Schnell, Labor	247.65
Truman Skrovig, Labor	243.00
Alfred Stadtlander, Labor	243.00
George Stupka, Labor	243.00
Oscar Toftee, Labor	253.80
Harold Vanness, Labor	243.00
Dale Wray, Labor	243.00

CONSTRUCTION FUND

Gladys Lichtenwalter & Clayton Lichtenwalter, Right of way, Project No. SN 3032	655.93
Western Engineering Co. Final payt. Asphaltic Concrete Resurf Project LT-852, LT-444, LT 825, LT-576, L-367	15,400.31

POOR FUND

Fayne V. Hall, Cash advancement — to be refunded	50.00
Tillie Jordan, Supplementation	24.00
Northwestern Bell Telephone, Telephone service	85.53
Reineking Grocery, Groceries	10.00
Reineking, Grocery, Groceries	10.00
H. F Whitman, P M, Post cards	20.00
YMCA Boys Home of Iowa, Care & keep 85.00, refraction & glasses 15.40	100.40

STATE INSTITUTIONS FUND

Kenefick's Pharmacy, Medication	9.65
George F. North, D D S., Dental work	10.00

ROAD CLEARING FUND

Road Clear Payroll, Ending May 31, 1967	
Hobart Abbott, Labor	180.00
Earl Cronk, Labor	40.50

COUNTY MENTAL HEALTH

Kenefick's Pharmacy, Medication	97.75

BOVINE TUBERCULOSIS FUND

Leon L Henning, Testing	93.75
R E. Misner, Testing	140.00
Leslie G. Classick, Testing	50.00

BANG'S DISEASE FUND

Leon L. Henning, Vaccination 16.50, Tests 10.50	27.00
G N. Daniels, Vaccination 37.00, Tests 24.50	61.50
W. A. Danker, Tests	31.00
O. N. Emerson, Tests	14.50
W L. Emerson, Vaccination	8.50
G. H. Gitz Jr., Vaccination	30.50
R E. Misner, Vaccination 23.50, Tests 98.00	121.50
John B Mulder, Vaccination 31.50, Tests 54.00	85.50
Leslie G Classick, Vaccination 6.00, Tests 138.50	144.50
Jack D Stoakes, Vaccination 26.00, Tests 9.50	35.50
P C Watkins, Tests	130.00
C. J Mickelson, Vaccination	12.50
J. A. Morton, Tests	3.50
Robert L Veach, Vaccination	13.50
Ronald D. Guss, Vaccination	5.50

Our Products Are Udderly Bovine.

and home delivery is great, too. Convenience and a wide choice of dairy products as well as assorted fruit drinks. Phone 5544 today and order home delivery.

BELMOND CO-OP CREAMERY

QR
NEEDED HERE

Quick Recovery in a hot water heater is an absolute necessity. You can't wash dishes, do the laundry or perform a lot of other household chores without it. Buy a new Quick Recovery electric hot water heater today and enjoy all the hot water you need . . . always. Electric hot water heaters are budget priced, carry a 10-year guarantee and a 10-year free service warranty.

See Your Plumber or Electric Appliance Dealer for Details. Do it today!

Special offer available only to Iowa Electric Light and Power customers.

GOODELL NEWS

MRS. TOM REVLAND — PH. 5-8921

GOODELL EUB CHURCH

Rev. Donald Thompson, Minister

Youth Fellowship meets every 2nd and 4th Thursday of each month.

Wednesday:
7:30 p. m. — Choir practice.
Sunday:
10:00 a. m. — Sunday school.
11:00 a. m. — Worship service.

ST. MARY'S CHURCH

Rev. R. A. Ormsby, Pastor

Confession before early Mass.

Early Mass at 8:00 a. m. on the second and fourth Sundays of the month.

Late Mass at 10:00 a. m. on the first, third and fifth Sundays of the month.

Belva Brunes of Canoga Park, Calif., left Thursday after spending a week with her parents, Mr. and Mrs. H. L. Brunes. She came home for her parents' 50th wedding anniversary and also for the 30th reunion of the class of 1937 at Belmond. Her sister, Annalee Brunes, of Des Moines was home with her parents during the same time.

Mr. and Mrs. Tom Revland and Brad were Saturday evening visitors in the home of Tom's parents, Mr. and Mrs. Roy Revland, at Garner. The latter Mrs. Revland's cousins, Mrs. Merle Halbur and son Raymond of Hitchcock, S. D., and Mrs. Helen Sterret and son Frank of Winner, S. D., were guests in the Revland home there. Raymond visited Sunday in the Revland home here.

Donna Hauge and Marcia Lowenberg spent the weekend camping at Clear Lake.

On Wednesday afternoon of last week, Mrs. Ann Anderson and her grandson, Douglas Anderson, went to Woolstock to visit two of her children, Mrs. Johnny Sheets and Merle Anderson, and their families.

Mr and Mrs. Delwyn Brede of Sheffield visited Friday in the Dale Brede home.

Mrs. Ann Anderson feted on birthday anniversary

A week ago Sunday Mrs. Ann Anderson was surprised at her home with a birthday party planned for her by her children and their families: Mr. and Mrs. Everett Anderson of Belmond, Mr. and Mrs. Johnny Sheets and Mr. and Mrs. Merle Anderson of Woolstock and Evelyn Smith of Goldfield

Other guests were Mr. and Mrs. Avron Krietlow and son Donald and Mrs. Kreitlow's mother, Mrs. Ida Pringnitz of Klemme.

On the following Tuesday evening, Mrs. Anderson's son Clarence called from San Diego, Calif., to wish his mother a happy birthday.

AUXILIARY MEETS TONIGHT

The American Legion Auxiliary will this (Thursday) evening at 8 o'clock in the home of Barbara Peterson.

Mr. and Mrs. Lyle Ruka, Boulder, Colo., and Ethyl Thompson, Hallock, Minn., came to attend the 50th anniversary open house of Lyle's parents, Mr. and Mrs. Arthur Ruka, on June 18. Miss Thompson is Mrs. A. Ruka's sister. The visitors spent week before last in the Ruka home, returning home a week ago Sunday.

Guests in the Earl Bachman home for dinner Sunday before last were Mr. and Mrs. Richard Bachman and family, Mr. and Mrs. Elmer Larson and Mrs. Martha Bachman, all of Ventura, Mr. and Mrs. Robert Bachman and family of Orland, Calif., and Mr. and Mrs. Jerry Stokebury of Mason City.

Mr. and Mrs. Virgil Schulter of Ames were guests last week in the home of Virgil's brother, Vern Schluter.

Mrs. Irene Weiland of Britt was a guest Thursday evening of last week in the home of her daughter, Mrs. Merlin Lowenberg.

Mr. and Mrs. Bernard Nolte and girls accompanied by Bernard's father, Henry Nolte, enjoyed visiting Sunday in the Merle Peterson home at Waverly.

Mr. and Mrs. Warren Bier visited Sunday in the home of their daughter, Mrs. Carroll Heifner, and family at Buffalo Center.

Mrs. Dale Brede's son, Bob Sheriff, left for a period of National Guard training at Camp McCoy, Wis., a week ago Saturday.

Mr. and Mrs. Lauretz Peterson and family enjoyed a picnic at the George Nolte home, Adams, Minn., Sunday. Lauretz's sister and her husband, Mr. and Mrs. Leslie Meres, Austin, Minn., were also guests.

Mr. and Mrs. Leston Wilson of Des Moines visited in the home of Mrs. Wilson's sister and husband, Mr. and Mrs. Harvey Harberts, on Friday afternoon.

Alice Harms of Garner spent several days last week in the home of Mr. and Mrs. Tom Revland.

Mrs. Steve Schilling and Alpha Bamford of Kanawha were Friday afternoon visitors in the Earl Michaelson home.

Mr. and Mrs. Merlin Lowenberg and Jolene left recently for Nebraska to visit friends. They were overnight guests in the Cletus Wright home, Potter, Neb., and also in the Robert Kalhoff home at Sidney. They also enjoyed fishing with friends at Lake McConaughy at Ogallala, Neb. The Lowenbergs returned from their vacation on Monday of last week.

Mr. and Mrs. Merlin Lowenberg and girls last Saturday attended the wedding of a friend, Valerie Lane Larson, daughter of Mr. and Mrs. Robert R. Larson of Dows. She was married to John Kittell at the First Presbyterian church in Dows.

Mr. and Mrs. Earl Michaelson left for Milwaukee, Wis., a week ago Friday to attend the wedding of Mrs. Michaelson's nephew, Robert Simmonds, on Saturday. After the wedding the Michaelsons went to Madison, Wis., to visit with Mrs. Michaelson's sister, Mrs. F. A. Simmonds, and family. The Michaelsons returned on Tuesday of last week.

AVERY SUNBEAMS

Regular meeting of the Avery Sunbeams 4-H club was held in the home of June Nolte last Saturday. Ten members and two leaders answered roll call.

The local achievement show was planned. Lunch was served and recreation led by June Nolte.

The next meeting will be held Aug. 5 at the home of Jolene Lowenberg.

June Nolte
Reporter

THERE NEWS IN THE ADS

Mr. and Mrs. Henry Wessels of Klemme were visitors a week ago Wednesday evening in the Virgil Nolte home. Mrs. Wessels and Mrs. Nolte are sisters.

Mr. and Mrs. Norman Walker and family, Azusa, Calif., and Mr. and Mrs. Paul Christman and family of Bethesda, Md., were guests in the home of Mrs. Christman's and Mrs. Walker's brother, Jack Burnett, on Tuesday of week before last. Other guests at the family reunion held at the time were Jack's parents, Mr. and Mrs. John Burnett of Rosemeade, Calif.

READY MIXED
CONCRETE
DRIVEWAYS · PATIOS · SIDEWALKS · STEPS
● WALLS ● FOOTINGS ● FEED LOTS
● FOUNDATIONS
FREE ESTIMATES ON ANY JOB
PHONE 5528 OR AFTER 6 P.M. 8473
BELMOND READY MIX

GET UP TO $800 A MONTH WHILE YOU'RE DISABLED
(if you can qualify)
Special income protection for Lutherans

Low in cost, yet offers you a sure way to have an adequate income if you're sick or hurt and unable to work. Be sure you have the money to pay the bills if paycheck stops because of disability.

WM. R. (BILL) JOHNSON
412 E. MAIN PH. 444-2998
RES. PH. 444-2960

Lutheran Brotherhood Insurance
Life and Health Insurance for all Lutherans

it's a family affair...
SHOE SALE
— IN TED'S BARGAIN BASEMENT —
DISCOUNTS UP TO 60%. ALSO STOREWIDE 10% DISCOUNT ON ENTIRE STOCK.

Ladies – Children's
Dress Shoes, Flats, Wedges
also Kedettes and Summerettes
$2 to $6 Pair
Also childs White
Patents & Leathers
Sizes 5 to 8 & 8½ to 4 $2.99 & $3.99

BE SURE TO LOOK OVER OUR
$1.00 TABLE

LADIES BLACK OR WHITE
CANVAS OXFORDS
$1.99 Pair

LADIES LOAFERS
Beige, Navy, Brown & Black
Reg. $5.99 to $8.99
$3.99 PAIR

Mens, Ladies, Childrens
Keds – Summerettes & Red Ball Jets
10% Discount

LADIES PURSES
BEIGE OR WHITE .... $2.00 Ea.
NYLONS
2 PAIR $1

Closeout Numbers of Hush Puppies & Golf Shoes
Men's $7 pr. Ladies' $6 pr. Boys' $5 pr.
Men's-Ladies' $4 PAIR OFF $3 PAIR OFF

Men's Dress Shoes
OXFORDS & SLIP-ONS
Values To $19.00
$5 to $10 pr.

MEN'S WORK SHOES AND BOOTS
GOODYEAR WELTS
6" - $7 pair
8" - $9 pair

MENS ACME
WELLINGTON BOOTS
REG. $13.95 NOW..... $11 pr.
ALL OTHER
Cowboy Boots...... 10% Off

TED'S Shoe Store
ALL SALES FINAL
WHERE YOUR SHOES DOLLAR BUYS MORE IN BELMOND

The FINEST in WEDDING PHOTOS
MUELLER STUDIO
PHONE 532-2869 CLARION, IOWA

Maybe you don't get the mileage you should from your gasoline. Let's discuss it. I'd like to help.

Lloyd Lerdal

LLOYD'S STANDARD SERVICE

Ph. 5597

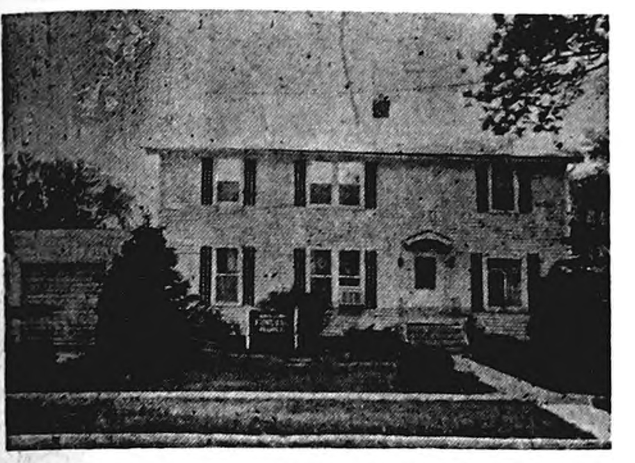

Johnston Funeral Home
AMBULANCE SERVICE
DIAL 7811

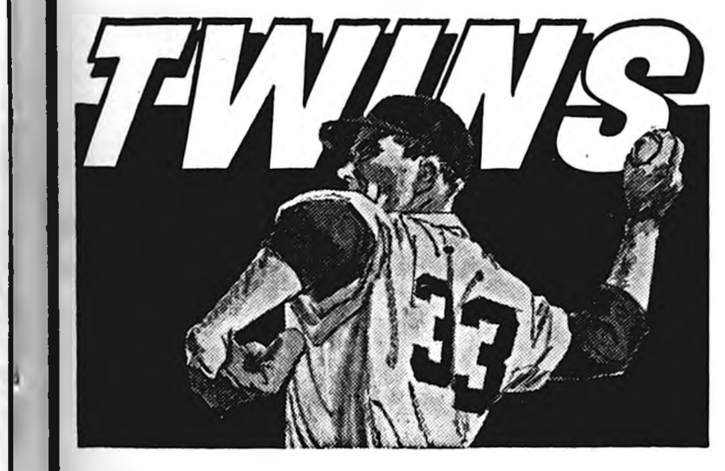

Thurs., July 6 — Braves at Twins (Charity) 7 p.m.
Fri., July 7 Twins at Chicago 7:55 p. m.
Sat., July 8 Twins at Chicago 1:15 p. m.
Sun., July 9 Twins at Chicago 1:00 p. m.
Mon., & Wed., Open Tues., July 11 All Star Game

CLIP THIS AND HEAR THE TWINS GAMES ON
KRIT-FM—CLARION

Brought to you by **Hamm's**
The beer that brings you baseball

Your Child's Health

Many so-called "dull" children are not dull at all . . . they simply have an unnoticed defect or illness retarding normal development of perception or expression. Your child's health during formative years may determine his whole future.

BACK-TO-SCHOOL HEALTH EXAMINATIONS ARE IMPORTANT . . . If your children are active, they absorb more than their share of falls, jolts, jars and sprains. The concussion of such forces produces spinal misalignments. Misaligned vertebrae in the spinal column will interfere with nerve transmission between brain and tissue cell and may cause your child to be retarded in school work.

See Your Family Chiropractor

Your Chiropractor is trained in locating interference to transmission of nerve energy caused by misalignment in the spine. He will determine whether your child has trouble of this nature and will correct misalignment with spinal adjustments.

You'll be surprised how rapidly your child responds to Chiropractic care.

KEEP YOUR CHILD HEALTHY!

Dr. W. W. WEISBROD
CHIROPRACTOR
Phone
444-5171
Belmond

Jerry Chandler's widow given memorial plaque

A highlight of the 10th anniversary reunion of the BHS Class of '57 held Saturday evening at Lynn's Lounge was presentation of a memorial plaque to Mrs. Sandy Chandler honoring her late husband, Jerry Chandler. He was a member of the class and established an outstanding athletic record, earning 12 varsity letters during his BHS career.

Mrs. Chandler received the plaque from Dick Hobbs, former Belmond High coach now at Hoopeston, Ill., and Steve McLaughlin as a gift from Mr. Hobbs and Jerry's classmates.

The son of Keith and Bernadine Chandler, Jerry was born at Marshalltown on Nov. 27, 1939. His parents moved here in 1946. As a Bronco athlete, Jerry lettered four times in baseball, three each in football and basketball and twice in track. He was a 2nd team all-North Iowa conference guard as a junior and senior and ran on sprint relay teams that won NIC titles in the 440 and 880 and placed third in the state Class A meet in the 440.

After his graduation from BHS, he went to Bemidji (Minn.) State college and then transferred to Winona (Minn.) State, receiving his B. A. degree at mid year. He coached one semester at Arcadia, Wis.

—SPORTS—

In 1962-63 he taught and coached at CAL Community high, then went to Laurens High as teacher-coach in the fall of '63.

He died of nephritis on March 12, 1964. A fund sponsored by The Independent brought more than $1,750 to Jerry's family. Besides his wife and parents, he left two sons— Lance, now age five; and Lane, four years old.

On the memorial plaque was inscribed: "In memory of a beloved and admired friend, whose example as a skillful and dedicated athlete, a courageous competitor, a model of sportsmanship and a loyal companion will be an inspiration to all of us as long as we live."

Wright county's bond purchases continued to slip

Wright county in May slipped further behind in purchases of U. S. savings bonds, where keeping pace with its 1967 quota was concerned. That month saw only $15,250 in E and H bonds bought in this county, the lowest total in many months. In fact, only three counties in all of Iowa purchased a smaller amount in bonds, one of them being neighboring Franklin with only $10,563.

Purchases in Wright made a five-month total of $262,474, which was only 32 per cent of quota. Among counties adjoining Wright, only Hancock and Cerro Gordo were farther behind quota — with 25 per cent on sales of $175,640 and 30 per cent on $433,446, respectively. Hardin had merely matched Wright's 32 per cent on $310,491 sales.

Other adjoining counties stood as follows: Webster, 33 per cent on $635,584; Humboldt and Hamilton, each 34 per cent on $217,555 and $310,491 respectively; Franklin, 44 per cent on $217,838; and Kossuth, 51 per cent on $401,536.

Exams now open for postal jobs

It is announced by the U. S. Post Office department that applications are now being accepted for civil service examinations for positions of substitute clerk and carrier. These are not for a local opening, but applications may be made for any geographic area that openings might occur.

Postmaster Bill Walrod explains that the requirement of one year's residence in a community where a clerk or carrier opening exists has been dropped by the department as an eligibility requirement. Now, for example, if a person would want consideration for a vacancy elsewhere in Iowa — or even in another state — he may so designate and take the necessary civil service examination.

Starting pay is $2.64 an hour. Further information can be obtained by writing the Civil Service Establishment Board, Room 109, Main Post Office, St. Louis, Mo. 63155.

● Belmond Locals

Mr. and Mrs. J. R. Wright, accompanied by Mr. and Mrs. Jerry Barrett and Shawn of Grant, recently spent a weekend with the Dick and Don Simpson families at Toledo, O.

Guests from Wednesday until Friday of last week in the J. R. Gallagher home were his mother, Mrs. May Gallagher of Grinnell; his sister, Mrs. H. S. Cole III, of Houston; Tex., and her children, Kathy, Mike and Terry.

Mr. and Mrs. Harley Thompson spent last weekend in Windom, Minn., visiting friends.

Mr. and Mrs. William Grimes spent last week in Des Moines visiting friends and transacting business. They brought two granddaughters, Pam and Jody Grimes of Woodward, home with them for a visit.

SAFE AS AMERICA
U.S. SAVINGS BONDS

● Belmond Locals

Hazel Hembd left Sunday with her brother Harold to spend a few weeks in his home at Ipswich, S. D.

Mrs. Philip Mayo and son Jody of Richmond, Va., spent last week in the home of her parents, Mr. and Mrs. Harold Baker. Last weekend they all went to Washington Court House, O., where Mr. Mayo met them. Jody returned to Belmond with his grandparents for a month's visit.

Mr. and Mrs. Donald Smith and children of Crane, Mo., accompanied by Lynn Angus of Aurora, Mo., spent from Wednesday until Sunday of last week in the Cloe Angus home.

Mr. and Mrs. J. R. Wright spent Thursday evening at the Burvene Johnson home at Goldfield visiting with Mr. and Mrs. Norman Johnson of Alamogordo, N. Mex.

Vacation Time

Need Money for a well-earned **VACATION?**

●

WE HAVE A LOAN FOR ANY PURPOSE. COME IN AND ASK FOR
RAY SUMMERS
S & M FINANCE
CLARION PH. 532-2857
AFTER HOURS 532-3010

Disneyland
WALT DISNEY'S FAMED AMUSEMENT PARK AT ANAHEIM, CALIFORNIA, IS AN ATTRACTION FOR YOUNG AND OLD FROM ALL OVER THE COUNTRY!
PHOOEY! IN RUSSIA VE GOT OUR OWN AMUSEMENT PARK... CALLED SIBERIA!

If planning a sightseeing tour see us for a low-cost Bank auto loan.

© BUSINESS FEATURES

First State Bank
BELMOND PH. 2216

FEDERAL DEPOSIT INSURANCE CORPORATION · MEMBER · $15,000 MAXIMUM INSURANCE FOR EACH DEPOSITOR

● Belmond Locals

Mr. and Mrs. Earl Ruka left a week ago Monday for their home in LaHabra, Calif., after spending a month here visiting in the Don Braner home and with other relatives in this vicinity.

Mr. and Mrs. Gael Davis of Murray were guests over Tuesday in the William James home.

● Belmond Locals

Recent visitors in the home of Mr. and Mrs. Cecil Carstens were Mr. and Mrs. H. W. Stewart of Pompano Beach, Fla.

Mr. and Mrs. C. C. Christie spent Independence Day in Appleton, Wis., with the Jack Shepard family.

Michael Behnke of Anamosa is visiting in the Cecil Carstens home.

Vacation Time

Use This Handy Check List Before You Go!

( ) Camera
( ) Film
( ) Flashbulbs
( ) Insect Repellants
( ) First Aid Supplies
( ) Travel Sickness Aids
( ) Vitamins
( ) Flashlight Batteries
( ) Skin Lotion
( ) Toothpaste
( ) Prescription refills should be checked
( ) Sun Glasses
( ) Sun Tan Lotion
( ) Sunburn Ointments
( ) Vacuum Bottles
( ) Paper Plates
( ) Hot & Cold Cups
( ) Plastic Spoons and Forks
( ) Playing Cards
( ) Shaving supplies
( ) Toothbrush
( ) Disposable Diapers

REDDER Rexall DRUG
ERV REDDER, Pharmacist PHONE 2436

Mobile Pillow Service

PILLOW CLEANING

Will Be Available In Belmond (One Day Only)

TUESDAY, JULY 11

This Service Cleans, Fluffs, Disinfects and Deodorizes your feathers, Removes Chaff and Dust. It then puts them into a new guaranteed Down and Feather Proof Ticking.

Bring your feather beds and have them made into new pillows — Your pillows renovated and back on your bed same day.

ALL THIS **ONLY $2.10** Per Pillow

MOBLE UNIT LOCATED AT

MODEL CLEANERS
BELMOND, IOWA

a **CONOCO** pre-trip check-up insures more fun when you travel

BERNS CONOCO SERVICE
PHONE 2266 BELMOND

Ride The Hot One — *Hottest Brand Going*

Get out of discomfort before it's too late!

...think electric air conditioning now! Call your favorite electric central air conditioning contractor now and find out how to beat the sizzling summer heat when it comes. Ask him to install an electric air conditioning system for you today and this summer you'll have icy enjoyment.

think cool!

ie: instant energy
Iowa electric light and power company

—SPORTS—

Races "tighten up"—

Mohawks, Cards head recreation leagues

While good, two-way races for leadership claimed the spotlight in the peewee and midget leagues of the summer recreation baseball program after two weeks of play, the Dodgers were threatening to make a run-away of the T-Ball league with three, consecutive victories. Their superiority was not so great as the standings might suggest, though, as both of their wins last week were by single-run margins.

Co-captained by Dalon Obrecht and Brian Eekhoff, the Dodges nipped the Cubs 9-8 and then edged the Giants 7-6 as much tighter play marked the T-Ball action than had been the case in the first week of the schedule.

Rain on Tuesday caused postponement of the Giants-Twins T-Ball game and the Cardinals-Cubs game in the midget league. They will be made up when circumstances permit, Director Don Hoppel says.

Top game of last week saw the peewee Mohawks hand the Panthers their first defeat in a 1-0 rouser on Wednesday. Mark Havens hurled a one-hitter for the winners, striking out 12 batters and allowing only three walks. Brian McVey pitched well for the losers, fanning 10 men and walking only three. But he gave up five hits, and two of them were combined with passes in the 4th inning, Wayne Waage scoring on a hit by Eddie McClenahan.

On Friday, the Mohawks swamped the Giants 12-2, the 10-run rule ending the game after four innings. Havens held the losers to two hits and stuck out seven. Greg Miland banged a triple to bring Gerald Thompson in with the Giants' final run.

Craig McMurray and Larry Robbins gave up nine hits as the Giants' pitchers, McClenahan getting a pair of doubles, Waage a double and a single and Havens a double.

The Mohawks got their first of three consecutive wins on Monday, trimming the Giants 3-0. Havens hurled a one-hitter in this one and fanned 11. Thompson doubled for the losers' only safe blow. Jerry Bemrich, Havens and McClenahan each got a couple of hits and Randy Banning one off of Thompson, who was on the mound for the Giants.

In midget play the Tigers, captained by Sam McLaughlin and Joel Laaveg, posted a pair of wins with a 6-1 decision over the Redlegs and an 11-1 victory over the Cubs. Kenny Robbins was the Tiger twirler in both games, giving up five hits in the first affair and only three in the second.

Dana Obrecht was losing moundsman for the Redlegs, allowing six runs in the 1st inning on five hits and a walk. Tom Korthas was the Cubs' losing pitcher as the 10-run rule ended this game in 5½ innings.

By whipping the Redlegs 6-3 on Thursday, the midget Cardinals remained the only undefeated team in their league. Co-Captains Darrell Bemrick and Nick Classick played major roles in the win, Bemrich scoring in the 3rd after he'd lashed out a triple and then bringing Jim Mason home with a single in the 4th. Classick pitched four-hit ball and fanned seven men. Dave Hickman had a hand in all three Redleg runs, sending Fred Erdman across the plate twice with a single and double and getting a tally himself in the 1st inning.

This (Thursday) evening at 6:00 p. m. the T-Ball Dodgers play the Cubs, followed by a peewee game between the Mohawks and Giants. Friday at 1:00 p. m. the peewee Panthers play the Giants, with a Cardinal-Cub midget game following.

Monday at 1:00 p. m., it's the T-Ball Dodgers vs. the Twins, then the peewee Panthers vs. the Mohaks in a key battle. Tuesday at 4:00 p. m., T-Ball Giants vs. Cubs, then the peewee Mohawks vs. Giants; Wednesday, 1:00 p. m. T-Ball Cubs vs. Twins, then the midget Redlegs vs. Cubs.

The change from regular playing time on Tuesday was made to allow both recreation league players and fans to watch the Major Leagues All-Star game on television.

SUMMER RECREATION LEAGUES

T-BALL

	W	L
Dodgers	3	0
Cubs	1	1
Twins	0	1
Giants	0	2

PEE WEE

	W	L
Mohawks	3	1
Panthers	2	1
Giants	0	3

MIDGETS

	W	L
Cardinals	2	0
Tigers	2	1
Redlegs	1	2
Cubs	0	2

BELMOND INDEPENDENT
BELMOND PUBLISHING COMPANY

PUBLISHERS R. H. Gowdy, business-avertising manager; J. R. Gallagher, editor; Duane Anderson, shop superintendent.

Published each Thursday at 215 E. Main St., Belmond Ia. 50421. Entered as second-class matter Nov. 1, 1918, at Belmond, Ia., post office under the Act of March 3, 1879.

Subscription Terms: One year in Wright and adjoining counties, $4.00; elsewhere, $5.00. Cash in advance; paper stops at expiration date shown on address label.

—MEMBER—
IOWA PRESS ASSOCIATION
NATIONAL NEWSPAPER ASS'N.

Season's mark up to 4-3—

Broncos defeat Forest City, Britt

Belmond High's baseball team followed a 4-3 defeat Tuesday of last week against Mason City's "B" team on the Mohawk diamond with a pair of wins — 4-2 Wednesday night over Forest City and 7-0 Friday against Britt in games at home — to bring their season's mark to four victories against three defeats.

They will play host to Lake Mills tomorrow (Friday) night and on Monday will meet Clarion on the local diamond. both games to start at 8:00 o'clock.

At Mason City on Monday of last week, the Broncos were never able to recover from a poor start that saw the Mohawk "B" team chalk up three 1st-inning runs. Rick Hawley gave up five hits in facing his first six batters.

Only three more hits were allowed by Hawley, one being a double by Peck, who went the rest of the way on a couple of errors in the 4th.

Hawley doubled in the first inning to score Roberts, after Tim had singled; but the Broncs were unable to tally again until the top of the 7th. A couple of runs by Mike Klinefelter and Wayne Smith closed the gap to 4-3, but some too bold base running with only one out caught two men on the base paths and retired the side.

Terry Nelson was the winning pitcher over Forest City on Wednesday. He held the Indians to only three hits, all of them being bunched in the 6th inning when the visitors scored both of their runs. Tom Anderson, the visiting moundsman, was touched for 10 hits.

Belmond scored in the 1st when Roberts and Don Havens singled and Smith then brought Roberts home with another single. In the 2nd, Klinefelter doubled to bring Hawley across the plate; and in the 5th, Roberts doubled and was sacrificed home by Dave Dirks. Klinefelter got the last score in the 6th when he singled and a hit by Nelson got him home.

Hawley's stuff was entirely too good for Britt on Friday night, the shorty moundsman allowing only one hit and striking out 10, while allowing only one base on balls. Doug Hunsley went five innings for the Eagles, surrendering nine hits and giving up all the Bronco runs.

After Betcher had relieved Hunsley in the 6th, Coach Ted Besch filled the Belmond line-up with reserves and the new twirler got the side out in 1-2-3 order on strikeouts. Klinefelter got a pair of doubles, Roberts and Hawley each a double and single to pace the Bronc batting attack.

Summaries:

				R	H	E
Belmond	100	000	2—3		5	4
M. C. "B"	300	100	x—4		6	1

Batteries: Angel and Peck (5), Graham Hawley and Boller.

				R	H	E
Forest City	000	002	0—2		3	3
Belmond	100	111	x—4		10	1

Batteries: T. Anderson and Kamish (5), Nye; Nelson and Boller.

				R	H	E
Britt	000	000	0—0		1	0
Belmond	300	310	x—7		9	2

Batteries: Hunsley (6), Betcher and Mozeck; Hawley and Bamford.

● Belmond Locals

Mr. and Mrs. Charles Johnson and Eric of Des Moines spent from Friday until Tuesday evening in the home of Mr. and Mrs. A. W. Johnson.

Mr. and Mrs. Larry Hawley and Darin of Webster City are visiting in the Rex Hawley home this week. They just returned from visiting relatives in Sioux Falls, S. D., and sightseeing in the Black Hills.

Mr. and Mrs. Roger Ginapp and children of Wyoming came Saturday to visit over the Fourth in the Mrs. Kenet Ginapp home.

Mrs. Kenet Ginapp accompanied Mr. and Mrs. Larry Neal and Mark of Garner and Mrs. Dallas Card of Alexander to Dubuque on Monday of last week, where Mr. and Mrs. Neal obtained a six-day-old girl for adoption. They named her Lori Elaine.

Mrs. Don Nelson, Penny and Penny of Madison, Wis., are visiting in the home of her parents, Mr. and Mrs. Gerald Ersland.

Mr. and Mrs. Gerald G. Ersland and family of Waterloo visited in the Gerald Ersland home a week ago Sunday.

Mr. and Mrs. Merle Atwood of Anamosa visited in the Cecil Carstens home from Tuesday until Friday of last week.

Mr and Mrs. Clyde Jennings spent Thursday in Deep River visiting in the home of his niece, Mrs. Glen Holderness.

Mr. and Mrs. Cecil Carstens and Cathy attended a Carstens family reunion held a week ago last Sunday at the Fred Carstens home in Cedar Rapids. It had been 26 years since all the sisters and brothers were able to be together.

Mr and Mrs. Russell Dorr visited a week ago Sunday in the A. R. Link home at Mason City. They went especially to visit with another brother of Mrs. Dorr, Emery Link, and wife of Casper, Wyo., who were guests in the A. R. Link home.

Mrs. Alma McBride of Saratoga is visiting in the home of Mrs. Anna Beenken and with other friends. Mrs. McBride has just returned from Washington, D. C., where she had spent several weeks visiting her son, Bill McBride, and family.

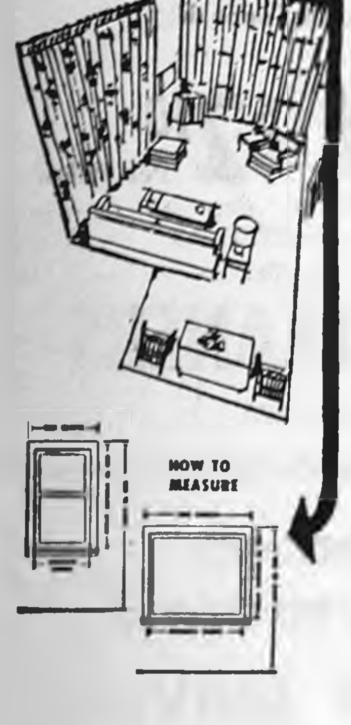

there's a "TOWN TALK" drapery for every room in your home . . . and a price for every budget

Extra long . . . extra wide . . . ceiling to floor or wall to wall . . . these are the draperies that are made to your own window sizes in the fabric and color of your choice. The newest in fashion colors in fabrics to enhance the beauty of your home. Bring your window measurements (see above chart).

We also carry a complete line of traverse rods, double traverse rods and traverse valance rods. Complete line of curtains cut to fit your windows.

JOHNSTON FURNITURE
Belmond

KEEP COOL THIS SUMMER WITH GREEN COLONIAL AIR CONDITIONING

ON OUR NEW EASY TERMS

AS LOW AS $5.00 PER WEEK

Why suffer with heat and humidity all summer long? Green Colonial now offers convenient terms that make it easy for you to have the best in whole house air conditioning. Enjoy cool, clean, dry air in every room in your home.

LOW OPERATING COST
Every Green Colonial installation is factory engineered to assure top performance with low operating costs. And remember, Green Colonial also offers combined heating and air conditioning for wonderful year-round comfort.

Let us give you a free estimate

KINSETH
PLUMBING—HEATING
PHONE 7421

HEATING GREEN COLONIAL AIR CONDITIONING

Natural GAS COSTS LESS
Cook a Meal On a Gas Range for 1½ Cents
ie:
NATURAL GAS DIVISION
instant energy

Look for this bright new all-aluminum can
Hamm's BEER
Real Draft

TAKE HOME A SIX-PACK TODAY FROM
RICH'S TAP

The People We Sell Building Materials To Are Our Best References

WHO CAN SAY MORE

SPAHN & ROSE LUMBER CO.

PHONE 2250 DICK KRAPFL, Mgr.

MASTER MIX

JULY SPECIAL ON ALL MASTER MIX HOG CONCENTRATES

RECEIVE A $5 GROCERY CERTIFICATE

ON EACH TON OF FEED Purchased & Paid For In The Month of July

GROCERY CERTIFICATES CAN BE REDEEMED AT THE FOLLOWING GROCERY STORES IN BELMOND.

P & G SUPER MARKET WE 3 MARKET

LET YOUR FEED PURCHASE HELP BUY YOUR FOOD

SAMPLE (Do Not Use)
$5 Grocery Certificate
ISSUED ON EVERY TON OF
MASTER MIX HOG CONCENTRATES
THROUGH THE MONTH OF JULY
Certificate redeemable at either
P & G Super Market or We 3 Market Belmond

FARMERS GRAIN CO. PHONE 2498

PLAY FREE BINGO

4 GAMES EACH SATURDAY NIGHT

BEGINNING 9:30 P.M. JULY 15

IN CITY PARK

$50 IN CASH EACH NIGHT

ANY UNCLAIMED CASH WILL BE PLACED IN A JACKPOT FOR A WINNER ON FINAL NIGHT

FREE BINGO CARDS

AVAILABLE AT THE BELMOND STORES

P & G Market
Style Shop
Town House Cafe
Mason M-W Agency
Waddington's
Belmond Reminder
Kessler's Pharmacy
Ben Franklin
Lowell's Shoes
Belmond Furniture

Belmond Independent
Model Cleaners
Helland & Long
We "3" Market
Kinseth Plbg. & Htg.
I.E.L.P. Co.
Belmond Dep't. Store Inc.
Lloyd's Hdw. and Appl.
Coast to Coast
Mello Maid

Harold's Clothing
Ted's Shoes
First State Bank
Redder Drug
Thompson and Keleher
Millie's Fashions
Dougherty Jewelry
Dave Kennedy
Uptown Lounge
Johnston Furniture

MESERVEY NEWS

MRS. VERGENA PALS

Vernon Steenhard and Duane Mennenga are spending two weeks undergoing National Guard Training at Camp McCoy, Wis.

Jolene Kay Lee of Des Moines spent last week with her grandmother, Mrs. Sorina Grosz.

Mrs. Jake Pals last Thursday attended the funeral service for John Abbas held at the Zion Reformed at Chapin.

Mr. and Mrs. Harm Groen visited her aunt, Mrs. George Schrader, at Britt last Thursday evening.

SALE

OF SEVERAL LARGE SCREEN

RCA 1967

COLOR TV SETS

Reduced Up To.............. $90 OFF REG. PRICE

Lloyd's Hardware & Appliances

PHONE 2309

OUR OWN HARDWARE

POSTMASTERS RECEIVE TRAINING CERTIFICATES

Mrs. Sylvia M. Raecker and Mrs. Mary Floy of Thornton spent Sunday thru Tuesday of last week in Ames, where they attended a postmasters training school held on the Iowa State university campus. Mrs. Raecker has attended all of the schools offered in this area to date, four during the last four years. Certificates were awarded to more than 740 Iowa postmasters attending.

Vernon Schmale and children, Monty and Stacey, visited with Mr. and Mrs. De Vere Munson and daughters in St. Paul, Minn., a week ago Wednesday afternoon and evening. While there, Vern accompanied Mr. Munson to the Twins and Boston ball game. Mrs. Munson will be remembered as the former Bonnie Braga.

MRS. GROEN'S BROTHER DIES

Mr. and Mrs. Harm Groen received a phone call early last Thursday morning informing them of the death of her brother, Carl Rankin, age 56, who had died late Wednesday night at a hospital in Henning, Minn., following a heart attack and complications due to diabetes. Mr. and Mrs. Groen attended the brief services held at Britt on Monday afternoon. Burial was in Britt cemetery.

Mr. and Mrs. Dale Zickefoose, Nancy, Julie and Mary Beth of Richmond, Va., arrived by car last Thursday evening for a visit at the home of her mother, Mrs. Frieda Ruigh.

Lloyd Paul and son John of Elgin, Ill., came Saturday to spend a week with his mother, Mrs. Katie Paul, and other relatives.

Mrs. Vernon Steenhard accompanied by Mrs. Engelard Steenhard and Mark left Saturday for Storm Lake. Mrs. Vernon Steenhard visited her parents, the Donald Hermanson's. Mrs. Engelard Steenhard and Mark went on to Denison, where they visited the Walt Kelly family. All returned home Sunday evening.

REFORMED CHURCH

Rev. Peter Yff, Pastor

Thursday:

7:30 p. m. — Mid-week Bible studies.

Sunday:

9:30 a. m. — Morning worship.
10:45 a. m. — Church school.
7:30 p. m. — Evening service.

E.U.B. CHURCH

Rev. Clive Cook, Pastor

Sunday:

9:30 a. m. — Sunday school.
10:30 a. m. — Morning worship. Rev. Peter Yff will be the guest speaker.

Tuesday:

7:30 p. m. — Ruth WSWS circle will meet.

SUFFERS HEART ATTACK

Mr. and Mrs. Mervin Morris received word last week that Walt Fischer has been hospitalized in Onemia Minn., following a heart attack. He was on the critical list, but later reports say he is slowly improving. Mr. Fischer is a former resident of Meservey.

Mr. and Mrs. Louie Kaduce and family spent Tuesday at the parental Ellis Brown home in Thornton to visit with her grandmother, Mrs. Bertha Brown, who after spending the past year with the Ellis Browns has now returned to her home in Baring, Mo. She is 90 years old.

Mrs. Jerry Weide and children of Portland spent Wednesday morning in the Fred Weide home.

Mr. and Mrs. Milton Young and Mr. and Mrs. John Proctor of Clear Lake were visitors a week ago Sunday evening in the Tom Proctor home.

Darla Kuhlers, daughter of Mr. and Mrs. Ed Kuhlers, submitted to a tonsilectomy Monday morning at the Belmond Community hospital.

Duane Zieman left by car Thursday morning for Portland, Ore., where he will spend some time visiting friends.

Mrs. Mabel Zieman and son Duane and Mr. and Mrs. Dale Frohling and Jody were supper guests at the Eldon Zieman home in Hampton a week ago Wednesday evening.

Warren Steenhard feted on his 13th birthday

Guests in the Engelard Steenhard home a week ago Tuesday evening were: Mr. and Mrs. David Klang and family and Mr. and Mrs. Jerry Kropp and daughter of Garner, Mr. and Mrs. Robert Wenzel of Alexander, Mr. and Mrs. George Steenhard and family of Rockwell, Roma Clabaugh of Klemme, also Mr. and Mrs. Elmer Wenzel and Mrs. Vernon Steenhard. The occasion honored Warren Steenhard on his 13th birthday.

MERVIN MORRISES ATTEND CO-OP MANAGERS PARLEY

Mr. and Mrs. Mervin Morris attended a managers' conference for personnel of Farmer's Regional Cooperatives at Vacation Village, Lake Okoboji, from a week ago Sunday until Wednesday afternoon.

The women had an opportunity to hear Mrs. Ruth Helen Underwood speak on "The Science of Graphoanalysis." She studies the individual strokes of handwriting to determine a person's character and personality. Mrs. Underwood is the wife of Rev. D. D. Underwood, pastor of a church at Fort Dodge.

Those attending the conference also heard a talk by Ray Pugh, principal of a junior high school in Des Moines, on "How to Make Your Teens Terrific".

Mrs. Clarence Tiffany and children of Edgerton, Wis., are spending several days visiting in the home of Mrs. Willamine Smith.

Mrs. Roman Johnson of Alexander, Mrs. Jack Faaborg and Laura and Mrs. Dan Schmidt accompanied Mrs. Herman Stadtlander to Mason City a week Wednesday morning, where Mrs. Schmidt had a check-up at the Medical Arts Center. She received a good report.

Mr. and Mrs. Russell Bishop of Webster City visited with Onno J. Suntken on Monday evening of last week.

Mrs. Frieda Rugh returned home a week ago Sunday evening after spending two weeks at the Howard Muhlenbruck home near Hampton. Sunday she had accompanied the Muhlenbrucks to the Rockwell park, where they attended a Pals reunion.

Mr. and Mrs. Sam Manganiello left early Tuesday morning for their home in New York, after visiting several days in the Jack Faaborg home. Their children, Becky and Steven, remained to spend the summer at the Faaborgs.

Your classified ads in the Independent-Buyers Guide are read in more than 4,500 homes. that's why they get results . . . as have the people you have noticed using them regularly.

5c per word first insertion. 60c Minimum Charge

4c per word second insertion of same ad — Minimum 25c

3c per word 3 weeks or more.

Cards of thanks — 3c per word $1.00 Minimum.

In Memoriam Poetry — 3c per word — $1.00 Minimum.

Deadline for all classifieds 5:00 p. m. Tuesday of each week.

Phone 2331

For Sale or Trade

FOR SALE — New Holland mowing machine; crimper attachment. Has mowed only 50 acres. Bill Sheriff, Goodell. g35tf

FOR SALE — Used corrugated steel roofing; 8 ft. sheets; ½ price. Henry Halfwassen. g39t2

FOR SALE OR TRADE — Building lots. Phone 444-5106, Larry Dorr. g6tf

CAR WASH — 25c — 5 minutes — Do it yourself. Anything that's washable — greasy cars, trucks, tractors, machinery. ½ block west of MBA Store. C. K. Johnson, Meservey. g39t3*

FARMERS — We carry a complete line of animal and poultry veterinary needs at Redder Rexall Drug. g35tf

FOR SALE — New Home sewing machines — Grundig stereos — radios — tape recorders. Sales and service. Enid's Sewing Center. Phone 456-2170 Hampton,

● Belmond Locals

Mr. and Mrs. Wilbur Grimes of Woodward spent a few days over the Fourth of July in the William Grimes home.

● Legal Notice

Iowa laws require that the residents of this area, be notified of certain legal procedures. Certain individuals, as well as groups, may have a personal interest in these notifications. Often the publication is the only public notice. To keep well informed, readers should check carefully the notices which appear in this section.

IN THE DISTRICT COURT
OF THE STATE OF IOWA
IN AND FOR WRIGHT COUNTY
IN THE MATTER
OF THE ESTATE OF
HANS E. CHASE, Deceased.

Probate No. 8461
NOTICE OF APPOINTMENT
OF ADMINISTRATOR
AND NOTICE TO CREDITORS

TO ALL PERSONS INTERESTED IN THE ESTATE OF HANS E. CHASE Deceased:

You are hereby notified that on the 23rd day of June, 1967, the undersigned was appointed administrator of said estate. Notice is hereby given that all persons indebted to said estate are requested to make immediate payment to the undersigned and creditors having claims against said estate shall file them with the clerk of the above named district court, as provided by law, duly authenticated, for allowance, and unless so filed six months from the second publication of this notice (unless otherwise allowed or paid) such claims shall thereafter be forever barred.

Dated this 23rd day of June, 1967

Roy A. Chase
Administrator of said Estate
Belmond, Iowa 50421

Roy A. Henderson
Attorney for said Administrator
Belmond, Iowa 50421
Date of second publication
6th day of July, 1967. 44t2

Ia. Leonard Levy. g16tf

MIMEOGRAPH Paper for sale, Belmond Independent. g49tf

FOR SALE — Registered Angus bulls and Yorkshire boars. Melvin McAlpine, 5¼ miles south of Belmond on Highway 69. Phone Rowan 853-2292. g40tf

EVERY HOME needs a desk stapler. Markwell and Bostitch are both good staplers and can be used as tackers. Priced from $1.95 and up at the Belmond Publishing Co. office. g22tf

FOR SALE — standard register stock forms & printed forms, register machines, pasted NCR sets and Speedisets. Belmond Independent g18tf

FOR SALE — Poland China boars. Excellent test and carcass records. Guaranteed, delivered. Doyce Friedow, 2N, 3¼W Goodell. Ph. 762-3977. g32tf

FOR SALE — Olympia, Royal, Smith-Corona portable typewriters from $69.50. Victor Adding Machines from $79.50 — Buy or rent, Day, Week or Month. Belmond Independent. g49tf

FOR SALE — Wedding announcements and invitations; 100 genuine Heliograved (not to be confused with engraving) from $12.40. Let us show you our complete line of wedding announcements and stationary. Belmond Independent. g43tf

FOR SALE — 3-bedroom house in Goodell. See Kinseth Plbg. & Htg. or write Kenneth Kinseth, Box 49, Decorah, Ia. g23tf

FOR SALE — 715 2nd Ave. NE. Completely remodeled 3-bedroom home. Downstairs bedroom and living room carpeted. Will sell on low down payment or take vacant lot in trade. Jackson-Wright Agency g20tf

FOR SALE — Thick scratch pads 10c each, Belmond Publishing Co. g29tf

DATING STAMPS now for sale at the Belmond Independent office. No need to write a date. Only $1.10, plus tax. g25tf

DALE SAYS — We have a complete line of serums, vaccines, bacterins for hog cholera and erysipelas at your complete veterinary supply store Kessler's Pharmacy. g18tf

FOR SALE — Personalized napkins for weddings, parties, anniversaries. Thank you notes, personalized stationery, playing cards and matchbooks. See samples at the Belmond Publ. Co. g50tf

FOR SALE — Rubber stamps of every kind as low as 80c, 3-day service. Perma-Stamps from $2.90. Belmond Independent. g42tf

FOR SALE — New electric and manual adding machines from $79.50, plus tax, Belmond Independent. g28tf

STENCILS, Duplicator ink and correction fluid — now on hand at the Belmond Independent office. 29tf

FOR SALE — Two lots on hill; first $800 takes both lots, abstract furnished. Contact Keneth Kinseth, Box 48, Decorah, Iowa g50tf

FOR SALE — Stenciling kits with 5 sizes of letters half-inch to three-quarter-inch. May be used many times. Only $1.50 Belmond Independent. g43tf

NOW FOR SALE — Modern 2-bedroom home, 1 story, full basement on paved street; former home of Miss Carrie Courtney. Located at 311 5th Ave. NE, Belmond, Ia. For inspection of this fine property see Roy A. Henderson, Executor. g10tf

MISCELLANEOUS

FOR LEASE — Service station in Belmond — going business for 35 years. Contact J. J. Stoffer, Alexander. Phone 692-3517. g37tf

AT STUD — Permanent registered quarter stallion. Yucca Bull, sire Yucca King. Gerry Vander Wolde, Garner. Phone Klemme 587-2300. g36t6

IOWA TRUCKERS RECEIPT BOOKS, now for sale at Belmond Independent. g22tf*

WANTED

WANTED — Help wanted — Construction work. A. R. Dorr Sons. Phone 444-5106. g46tf

FOR RENT

FOR RENT, available at once, store space in Cornell College Building $60 per month, R. W. Courson Agency. 39tf

FOR RENT — Two bedroom house on E. Main. Mrs. Larry Dorr, Phone 5106. g37tf

FOR RENT — Downtown apartment. Also 3-bedroom dwelling around June 1st. See Luin Cox at First State Bank. g34tf

FOR RENT — Typewriters and Adding machines. New machines for rent. Belmond Independent. g5tf

FOR RENT — Men's formal wear for all occasions at Thompsen and Keleher Clothing. g27tf

Business Services

WE ARE NOW equipped to repair and resole shoes. Satisfaction guaranteed. Lowell's Family Shoe Store. g27tf

KESSLER'S Pharmacy will fill your prescription with prompt, accurate and courteous service. Dick Bloemke, registered pharmacist, phone 2447. g6tf

WATCH NEED CLEANING? Bring it to Dougherty Jewelry. Prompt Service. g40tf

BE SURE — Insure with us. Insurance for all your needs, Flanagan Insurance. Phone 2391 or 2414. g42tf

YOUR DOCTOR'S prescription expertly compounded at Redder Rexall Drug. g1tf

FOR "MR. FIX IT" (Gunnar Kling) call Spahn and Rose Lbr. Co. 444-2250 for general repairs. 49tf

PIANO TUNING and repairing. H. E. Stutters, Clarion, Phone 532-3509 g23tf

Must Be Sold

The house of Rebecca DeWaard located at 720 2nd St. NE. 2 bedroom, large living room, carpeted, modern. Might consider contract. To see this home contact Joe DeWaard, ph. 762-3516 Kanawha. g39tf

DRAGLINE WORK
GRAVEL & FILL HAULING
BLACK DIRT
PAUL STEENBLOCK
PH. 444-5273

Used Car Bargains

1967 CAMARO — 6-cyl., 3-spd. trans., radio — real low mileage.

1966 2 door Bel Air, V-8, Auto Trans., Radio Low Mileage a real Cream puff.

1965 Volkswagon Station Wagon deluxe, 4-spd trans., nice unit for camping.

1965 Malibu 2 door Hdtp.-6 cyl. standard transmission only 19,000 miles

1964 Chevelle Super Sport V-8, 3-spd transmission.

1964 Malibu 4 door V-8 Auto Trans & Radio. Really a Peach

1960—Ford 6 cyl. Stand. Trans. with Over-Drive.

1960 Chevy 6 cyl. standard trans.

1959 Ford Galaxie V-8, Auto. Trans.

1958 Chevrolet 4 door 6 cyl. standard transmission radio. W W Tires

1958 Plymouth V-8, Automatic, radio.

1958 Ford 4-door V-8, automatic.

1958 Chevy, V-8 standard trans., 4 door.

1966 Chevrolet ½ Ton Pickup 6 cyl. still under warranty.

1961 — Chevy 2 ton truck Brand new short block, 4 spd. trans. 2 spd. Axle — with hoist & 16 ft. bed.

1954 Int. Wrecker, completely equipped.

Now in Stock

New Impalas, Bel Airs, Corvair — some with air conditioning. ¾ T and ½ T Pickups.

McLaughlin Bros.

CHEVROLET

Inc.

BELMOND—PHONE 444-2328

NIGHT
LIVESTOCK SALE
EVERY TUESDAY
7:00 P.M.
SELLING ALL CLASSES
OF LIVESTOCK
IF YOU HAVE STOCK TO LOOK
AT PHONE 444-5192.
BELMOND SALE
PAVILION
BELMOND, IOWA 21tf

Registry Service for your Wedding Gifts

DOUGHERTY JEWELRY

Kirkendall Addition Home For Sale

IN BELMOND

This is a 4 bedroom, split level home with walkout basement. Carpeted. Breezeway, attached garage and paved drive all on an extra large lot. July 1 possession. Priced at $21,000. For inspection see

R. W. COURSON AGENCY

REAL ESTATE PHONE 444-2451 INSURANCE

NEW LATEX HOUSE PAINT

MILDEW AND FUME-RESISTANT PAINT FILM

For wood, brick, stucco, metal, concrete block, all masonry.

- Exclusive NEW ingredient combats mildew growth on paint film.
- Blister-resistant. Better adhesion and durability.
- Dries in 30 minutes. Clean up with warm, soapy water.
- Fade-resistant colors. Whites stay white, too!

NO PRIMER NEEDED for most repaint work

Sale on Sun Proof Oil Base $5.98 Gallon

Kessler's Pharmacy

DALE PHONE 2447 DICK

PITTSBURGH PAINTS keep that JUST PAINTED look longer!

HOMES FOR SALE

Immediate Possession

Nice 1 bedroom on West Main with new furnace, new carpet, new paint, and new roof. Take over low payment contract $4,500

Newly remodeled and redecorated large 3 bedroom on 3rd Street on large lot. All new curtains, drapes, and floor coverings included $14,250

New 2 bedroom on 3rd Street on corner lot with paving on both sides. Has carpeted living room and bedrooms and built-ins in kitchen $15,000

New 3 bedroom home in North Belmond on paving with attached garage, carpeted living room, carpeted bedrooms, and built-in kitchen .. $17,000

Near new 4 bedroom, split level, walk-out basement on large lot on paving in Kirkendall Addition with many fine built-in features $21,000

LOOK TODAY . . .

MOVE IN TOMORROW!!

THESE FINE HOMES ARE AVAILABLE FOR YOUR IMMEDIATE INSPECTION. PHONE FOR AN APPOINTMENT TODAY.

NATIONAL ASSOCIATION OF REAL ESTATE BOARDS REALTORS

Flanagan Agency

PHONE 2391 PHONE 2414

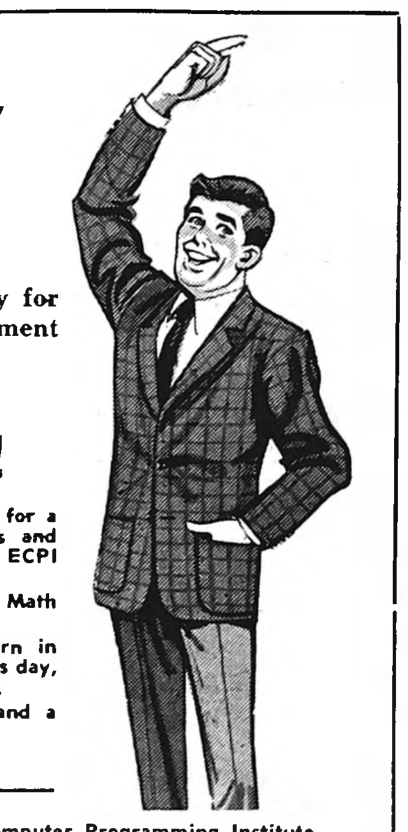

WHO, ME?

Yes, you may qualify for training on IBM equipment as a

Computer Programmer!

If so, you may wish to train for a better job with good wages and security. Send for a free ECPI aptitude test.

(You don't need any formal Math background.)

If you qualify, you can learn in your free time . . . ECPI offers day, evening and Saturday classes.

You have nothing to lose, and a whole new future to gain!

ecpi

Find out NOW Mail the Coupon or call WO 2-4229

Electronic Computer Programming Institute
24 N. 9th St. Fort Dodge, Iowa 50501 or call 576-7225. 508 10th St. Des Moines, Iowa 50309 or call 244-3283.

Please send me a free aptitude test and information about a computer programming career.

Name ______
ADDRESS ______
City ______ State ______ Zip ______
Working Hours ______ Phone ______
( ) Age 17 to 40 ( ) High School Diploma

SAVE $1.50 when you buy a single gallon
SAVE $2 per gallon when you buy 4 or more

PAINT

MONTGOMERY WARD
GUARANTEED
8 YEARS
DURABILITY
ONE-COAT
EXTERIOR PAINT

$5.50 Per Gal. In Lots of 4 or more Plus 24c a Gal. for Freight
Regularly $7.50 Gallon

- No Priming
- 22-Colors
- Self-Cleaning White in Stock

It costs no more (in labor) to apply this 1st quality paint and much less per gallon.

Mason MW Agency

PHONE YOUR ORDER—3 DAY SERVICE

Phone 8881

SUPERAMERICA

DOUBLE STAMPS TUESDAY—FRIDAY
ON GASOLINE PURCHASES

QUICKEE BONUS BARGAINS

One Superamerica fast gun plus 14 gallons of Super-A gasoline equals the SA Gift Stamps you need to fill a Quickee Bonus Card... and cash in on the bargains below!

47¢ LISTERINE ANTISEPTIC 14 oz. bottle. "Your breath stays fresh because your mouth is clean." (11-02800) plus SA Quickie Bonus Card

FISHER'S PEANUTS 6½ oz. can just 7¢ plus SA Quickie Bonus Card
Choice of dry roast, Spanish or party peanuts. Vacuum packed for freshness. (12-02900, 12-02910, 12-02920)

5 ft. WADING POOLS 3.97 Long lasting polyethylene plastic, needs no inflating. Folds for storage, holds 140 gallons of water. What fun for kids! (4-10450)
Broaden your buying power with a SARC card!

24" BARBECUE GRILL with rotisserie
$1.00 off SA's reg. discount price
U. L. approved electric motor, chromed spit and tines. Deep heavy gauge steel bowl rests on folding tripod legs. Bound to delight any outdoor gourmet. (3-04870)
SARC 89
8.97 $1.00 off SA's reg. discount price

*Trademark of Northwestern Refining Co.

We reserve the right to limit quantities on all merchandise.

SA SUPERAMERICA ©1967 NWRC

DISCOUNT SHOPPING STATIONS*

Pollitt Auto Service

PHONE 5567 HWY 69—BELMOND

CHURCHES

CALVARY BAPTIST CHURCH

Louis H. Miller, Pastor

Sunday:

9:30 a. m. — Sunday school.

10:30 a. m. — Morning worship.

7:15 p. m. — Young people's hour.

8:00 p. m. — Evening worship.

Thursday:

8:00 p. m. — Bible study and prayer.

BELMOND BIBLE CHURCH

Thursday:

7:30 p. m. — Prayer service.

8:30 p. m. — Choir rehearsal.

Sunday:

9:30 a. m. — Sunday school.

10:30 a. m. — Worship service.

6:30 p. m. — Training hour.

7:30 p. m. — Evening service.

ST. FRANCIS CHURCH

Rev. R. A. Ormsby, Pastor

Early Mass at 8:00 a. m. on the first, third and fifth Sundays of the month.

Late Mass at 10:00 a. m. on the second and fourth Sundays of the month.

Confession Saturday at 4:00 to 5:00 and 7:00 to 8:00 p. m.

ST. JOHN LUTHERAN CHURCH ALC

Leo H. Andersen, Pastor

Mrs. Warren Thompson, S. S. Supt.

Thursday:

6:30 p. m. — ALCW at City Park.

Sunday:

9:00 a. m. — Sunday school, youth class, Bible class.

10:00 a. m. — Worship service.

Tuesday:

8:00 p. m. Church Council.

BETHANY REFORMED CHURCH

James E. Rozendaal, Pastor

Our Sunday services are broadcast locally, 880 kc. on your dial.

Sunday:

9:30 a. m. — Morning worship.

10:40 a. m. — Church school.

7:30 p. m. — Evening praise. Rev. Senne will be the guest speaker.

CONGREGATIONAL CHURCH (The United Church of Christ)

Rev. J. Samuel Shelby, Minister

Sunday:

9:30 a. m. — Morning worship, seventh Sunday after Trinity; sermon by the minister, "The Wages of Sin".

Everyone is welcome at our services.

The minister is available for personal counseling by appointment.

IMMANUEL REFORMED CHURCH

Rev. R. Vander Schaaf, Pastor

Sunday:

9:30 a. m. — Morning worship sermon topic — "Membership in the One True Church."

Sunday school following morning worship.

7:30 p. m. — Evening service sermon topic — "The Journeys of the Unbelievers".

Thought Gem: "Does God seem far away? Well, who do you think moved?"

ST. OLAF AND TRINITY LUTHERAN CHURCHES

O. Laaveg, Pastor

TRINITY

Thursday:

9:30 a. m. — Morning circle. Hostess: Mrs. Don Bunnell.

2:00 p. m. — Pearl circle.

Saturday:

5:30 p. m. — Junior League picnic.

Sunday:

8:30 a. m. — Worship service.

Tuesday:

8:00 p. m. — Leila circle. Hostesses: Mrs. William Smith and Mrs. L. Kallestad; lesson leader: Mrs. Roy Snyder.

Wednesday:

8:00 p. m. — Bible and prayer hour.

ST. OLAF

Thursday:

8:00 p. m. — Bible and prayer hour.

Saturday:

5:30 p. m. — Junior League picnic.

Sunday:

10:00 a. m. — Worship service.

Thursday:

2:00 p. m. — ALCW. Hostesses: Donna Toftey, Mamie Rosheim and Cleona Tegland; lesson leader: Lenora Roberts.

METHODIST CHURCH

Rev. M. L. Jones, Pastor

Sunday:

9:15 a. m. — Sunday school.

10:30 a. m. — Worship service.

Belmond Locals

Mr. and Mrs. Henry Groh of Livermore and Mr. and Mrs. Arthur Pringnitz were Thursday evening visitors in the Archie Lee home.

Mr. and Mrs. Archie Lee visited Sunday evening in the Melvin Olson home at Kanawha.

Mr. and Mrs. Eldon Loats and family of Elgin, Ill., spent the weekend at the parental A. W. Loats home. They came especially to attend the wedding on Saturday of Mr. Loats' niece, Valerie Larson of Dows, to John F. Kittell of Seattle, Wash.

Mr. and Mrs. Bob Bachman and Cathy of Orland, Calif., and Mrs. Martha Bachman of Ventura and Mr. and Mrs. Jerry Suntken and Dana of Meservey visited Sunday afternoon in the home of Mrs. Genevieve Suntken.

Mrs. Larry Suntken, Brian Stephanie and Elizabeth of New York City, N. Y. are visiting in the home of Mrs. Genevieve Suntken and other relatives.

Mrs. George Brady and M. P. Brady of Tacoma, Wash., were guests Friday of Mrs. Ethel Papousek at Clear Lake.

Mrs. Chester Hill had as coffee guests Thursday afternoon Mrs. E. H. Enge of Comfrey, Minn.; Mrs. Carrie Enge, Mrs. Mary French, Mrs. Nellie Fraser, of Clarion; Mrs. Chester Edwards of Goldfield; Mrs. Palma Hanson, Mrs. Ruth Thompson and Mrs. Tillie Benson.

Mr. and Mrs. George Stafford of Ventura, Calif., were recent visitors in the Joe Brooks home.

Mrs. Ruth Thompson recently spent a week with a cousin, Mrs. Ben Boyum, at St. Paul, Minn.

Princess
DIAMOND RINGS

LIFE For each other in 14K gold.

BUDGET TERMS
EVENING APPOINTMENTS WELCOME
PHONE 2455
DOUGHERTY JEWELRY

COMMUNITY
AUCTION
FORMER BELMOND HOTEL LOT
CORNER MAIN STREET & 3RD AVE NE
Saturday, July 8th
6 P.M. SHARP
BRING ITEMS TO SELL
NOT LATER THAN 4 P. M.
SALE DAY

Here is a partial listing: Maple bunk beds with bookcase headboards; White baby bed; Divider bookcase; White double kitchen sink with faucets; two table lamps, gold color; 1 brown, 1 green 10" fans, working order; 3 doors 2'6"x6'8"; Yellow Cosco step stool.

TERMS: Are Cash. A 10% Fee Charged only on items sold.

Coonie Smith, Auctioneer — First State Bank, Clerk

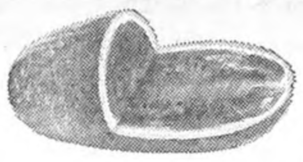

Watermelon 3½¢ LB.

VARIETY LOW, LOW PRICES EVERY DAY!

GRADE A MEDIUM SIZE
EGGS Doz. 19c

FAMILY SIZE
Jell-o 6 FOR $1

Made From Wilson's Festival Ham
Ham Sandwiches Friday & Saturday 10c ea

Wilson's Festival
BONELESS HAM
2 to 3 Lb. Ave.
$1.09 Lb.

Pickle and Pimento Loaf
Wilson's Braunschweiger........... 59c lb

BACON Ends & Pieces 4 Lb. Box 98c
Ground Beef 3 Lbs. $1.39
CHICKEN Legs & Breasts 49c lb

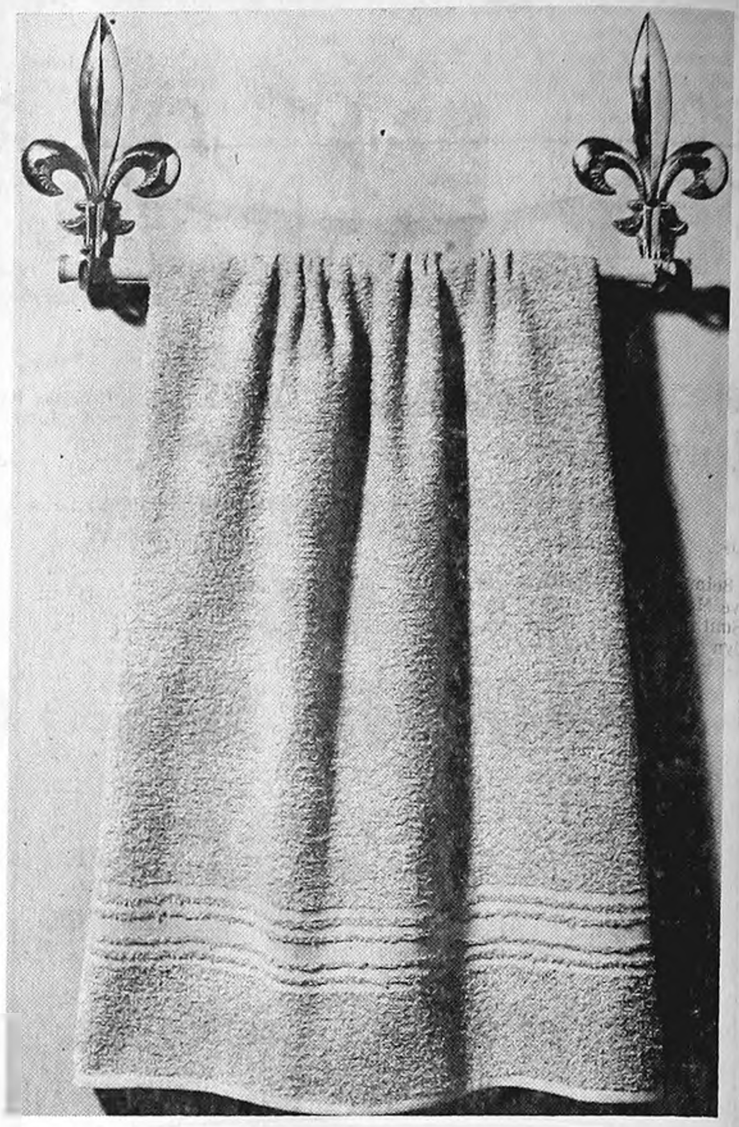

JULY STAMP SPECIAL
CANNON PRELUDE FACE TOWELS — ITEM NO. 4365
SET OF 4 15"x26" Asst'd Colors 1200 STAMPS ONLY 1 BOOK

FROZEN FOODS SPECIALS
MR. G
FRENCH FRIES
10 pkgs. $1.00
MONARCH FROZEN
Peas or Corn 5 PKGS $1
New Cool Whip 59c
Refrigerator Biscuits
TUBE of 10 5c

Monarch Potato Chips TWIN PACK 25c

YACHT CLUB
PRUNES
2 lbs. 59c

SOFTEX
Facial Tissues
5 200 Count $1.00

Monarch Mandarin Oranges 4 11-oz. Cans $1
Monarch Apple Sauce 50-oz. Jar 59c
Wagner's Orange Drink 4 32-oz. Bottles $1
Van Camp Pork 'n Beans 5 No. 2 Cans $1
Yacht Club Whole Apricots 4 No. 2½ Cans $1

New Sunshine RINSO GIANT BOX 69c

SHOP THE STORE NEAREST YOUR DOOR—YOUR BUDGET WILL THANK YOU!
WE 3 MARKETS
BELMOND
GOODELL
KANAWHA
BRITT
We Reserve The Right To Limit
ADVERTISED SPECIALS GOOD THROUGH WED., JULY 12, 1967

IDA BELL
Instant Potatoes
10c

MONARCH PLAIN OR
Iodized Salt
10c

HOW MANY CAN YOU recognize of the BHS Class of '57 members who gathered Saturday for their 10th anniversary reunion? Their names are in the accompanying story.

• • • • • •

Classmates send their greetings by mail, who weren't able to come

(Continued from Page 1)

White, Ankeny; Eugene Quigley, Des Moines.

And from Belmond — Gordon Sandman, Steve McLaughlin, Larry and Nancy (Smith) Schimp, Gary Ersland, Marilyn (Nelson) Eckhoff, Carol (Pals) Lerdal, Leonard Steenblock, Mary (Larson) Ausborn and Larry Flanagan.

At the picnic, though unable to attend the dinner, were: Caren (Coulson) Courter, Independence, Mo.; Ronald Johnson, Alexander; Mary Alice (McLaughlin) Grant, Britt; Betty (Eccles) Rath and Joan (Kriens) Clark, Belmond.

Classmates who couldn't be present for the reunion but who sent greetings were: Karon (Bohning) Carpenter, Onalaska, Wis.; Gary Dean, Milwaukee, Wis.; Phoebe Bucalstein, Culver City, Calif.; Karen Hansen, Costa Mesa, Calif.; Jim Stadtlander, Palatine, Ill.; Mary Alice (Studebaker) Moran, Denver, Colo.; Kathy Dorr, Des Moines; Karthryn (Hunst) Johnson, Klemme; Marjorie (Johnson) Corrick, Louden; Karen (Meints) Ofstethun, Garner; and Hemmo Eekhoff, Belmond.

Gary Ersland served as master-of-ceremonies for the dinner program and the Class Prophecy which he'd prepared for Class Night in '57 was read by Verlyn Frohling.

Chosen as a committee to plan another reunion on the class's 15th anniversary year in 1972 were Verlyn Frohling, Larry Flanagan, Nancy Schimp, Mary Ausborn, Carol Williams and Larry Kinseth.

Hello, World

Mr and Mrs. Ron Carpenter of Onalaska, Wis., are the parents of a 7-lb. 15-oz. son, born June 21. He has been named Matthew Ronald. Mrs. Carpenter is the former Karen Bohning, daughter of Mr. and Mrs. A. F. Bohning.

Mr. and Mrs. Wayne Janssen of Alexander are parents of an 8-lb. 1-oz. baby girl born July 1. She has been named Kimberly Ann.

VISIT IOWA STATE CAMPUS

Dave Moe was in a group of incoming freshmen in the college of agriculture, Iowa State university, who last week spent two days on the Ames campus for orientation purposes. Also in the group was Jerry Boyington of Rowan, Clarion High school athletic star, who is receiving a football scholarship to attend ISU.

Hospital Notes

Douglas Krabbe of Thornton entered June 27 as an accident patient.

Melvin Swenson entered as a medical patient and Mrs. Anna Langlitz of Klemme entered as an accident patient on June 28.

Two medical patients entered on June 29 — Einar P. Nielsen of Thornton and Mrs. Herman Beek.

Entering on June 30 were Mrs. Lester Gabrielson for medical treatment and Robert Robertson for surgery.

Mrs. Mary Shahan of Garner entered July 2 as a medical patient and Mrs. Harold Vanness entered the same day for surgery.

Mrs. Lawrence Price of Kanawha entered July 3 as a medical patient.

HAMILTON HONOR SOCIETY ADMITS TWO BHS ALUMNI

Hamilton college of Mason City reports that membership in the honor society for the most recent quarter included Marvin Katuin, son of Mr. and Mrs. Harm Kauin of Goodell, and Jerry Boyd, son of Mr. and Mrs. Merritt Boyd of Alexander.

These two BHS graduates had respective grade point averages of 4.0 and 3.5 for the period. An average of 3.2 or better is required for membership in the honor society.

In Top of Iowa tourney—

Les Holland repeats as links winner

No. 2 may have "tried harder" Tuesday in the 15th annual Top of Iowa golf tournament at Clarmond Country club, but it was No. 1 that came out on top.

When the regulation 27 holes had been completed in the championship flight, there was a tie at 110 between Les "Butch" Holland of Lake Mills and Bob Miller of Waverly, who for the past three years have played respectively as No 1 and No. 2 man on the Wartburg college golf team.

Holland had had to sink a tricky seven-foot putt for a birdie on his 27th hole to achieve the tie. After each had parred the first play-off hole, Miller got the yips on the second and Holland clinched the champ's reward of 75 pounds of Top of Iowa steaks with an eight-foot putt for another par.

Another play-off was required to break a three-way time for 3rd, 4th and 5th places when George Lee and Tom Benda of Humboldt and George Turner of Des Moines all posted 111's. Turner dropped out when the Humboldt pair birdied No. 2. Moving to No. 7, Lee and Benda tied again on pars, but Lee's par on No. 8 was the decider.

This was Holland's second consecutive championship in the Clarmond County club classic. A year ago he carded a five-under-par 103 to tie the record. Several rivals had excellent chances to de-throne Holland but missed the boat on out-of-bounds shots or flubbed putts.

Dale Hayes of Humboldt, Larry Tideback, former Belmondite now living at Des Moines, and Turner tied for low medal honors on the first nine with 34's. Hayes won the prize on the strength of a birdie on No. 3.

A total of 123 golfers entered the tournament and regular play in the title flight was completed with the sun still well up in the sky. By the time the play-offs had been decided, though, daylight was practically gone.

Following are the flight results:

Championship — Les Holland 36-37-37—110; Bob Miller 38-37-35—110; George Lee 36-37-38—111; Tom Benda 37-36-38—111; George Turner 34-39-38—111; Tom Chapman, Jr., Fort Dodge, 36-37-39—112; John Eyemann, Forest City, 37-38-37—112; Mark Christiansen, Hampton, 39-37-36—112; Larry Tideback, Des Moines 34-40-39—113; Dale Hays, Humboldt, 34-41-38—113; John Liechty, Marshalltown, 37-38-38—113; Harry Birdsell, Hampton, 37-39-37—113.

1st flight — Roger Sharp, Humboldt, 38-38—77; Lyle McConaughey, Clarion, 39-38—77; Fred Grawe, Waverly, 40-37—77; John Nervig, Ames, 38-39—77.

2nd flight—Mark Hogenson, Eagle Grove, 38-42—80; Jim Scheppele, Waterloo, 40-40—80; Hyle Lowman, Clear Lake, 38-42—80; Tom Anderson, Forest City, 41-39—80.

3rd flight — Jim Canella, Mason City, 41-41—82; Wayne Lindell, Boone, 38-44—82; Steve Smith, Colfax, 39-43—82; Dennis Ellenwood, Boone, 47-35—82.

4th flight — Don Sharp, Clarion, 46-39—85; John Barkmeier, Hampton, 41-44—85; Don Nielsen, Belmond, 47-38—85; Denny Lowman, Clear Lake, 42-43—85.

5th flight — Lee Gordon, Belmond, 43-45—88; Dick Ashpole, Clarion, 44-44—88; R. E. Benson, Des Moines, 45-43—88; Al Blake, LuVerne, 40-49—89.

6th flight — Bill Berry, Altoona, 43-49—92; Lloyd Cunningham, Belmond, 43-49—92; Corky Bassett, Rushmore, Minn., 43-49—92; Les Classick, Belmond, 49-43—92.

7th flight — Duane Newman, Ottumwa, 47-52—99; Don Rink, Clarion, 48-51—99.

How Is Your Supply Of...

- ENVELOPES
- OFFICE FORMS
- REGISTER FORMS
- SALES BOOKS
- BUSINESS CARDS
- POSTAL CARDS
- STATEMENTS
- BROCHURES
- CHECKS
- PERSONAL STATIONERY
- RECEIPT BOOKS
- TICKETS
- LABELS
- CIRCULARS

For Any Kind Of PRINTING

CONTACT THE

Belmond Independent

PHONE 2331

Defensive driving course next week

A defensive driving course is being sponsored by the Dubuque Archdiocesan Council of Catholic Women, with the women's organization of St. Francis church cooperating.

Mrs. Alice Flanagan (phone 2391) and Mrs. Bill James (2967) are local registration chairmen and are hopeful that a good represetation from Belmond will enroll.

Instructors provided by the safety education division of the Iowa department of public safety will teach the course, to be given at the Farmers National bank in Webster City. There will be an enrollment fee of $2.00 to cover the cost of materials handed out.

Mrs. Flanagan and Mrs. James emphasize that the course is open to all men, women and teenagers of all faiths. Its purpose will be "to make more careful and intelligent drivers, to improve traffic safety and to reduce the alarming accident tragedies," they say.

The course will require two afternoons of instruction, Wednesday and Thursday of next week from 12:30 to 4:30 p. m. There periods will be divided into eight separate sessions, each devoted to a separate approach to "defensive driving."

Notification of enrollment must be given to the sponsors in advance, so persons wishing to enroll should notify Mrs. James or Mrs. Flanagan at once. They will phone in the local registrations by 6:00 p. m. this Friday, at the latest.

BELMOND GIRL'S HUSBAND JOINING STAFF OF KGLO

Donald Meinert, who is the husband of the former Rachel Kennedy, daughter of Mr. and Mrs. Ronald Kennedy of Belmond, on July 17 will join the staff of KGLO radio and television stations at Mason City. He has been employed by radio station KCHA, Charles City, for the past 3½ years.

Mr. Meinert will head KGLO's farm department. He and his wife plan to move to Mason City as soon as they can obtain satisfactory housing.

● Belmond Locals

Mrs. Tillie Benson returned home Monday of last week from Louisville, Ky., after spending three weeks in the Maurice Felde home.

Mrs Jennie Retleff entertained 21 dinner and supper guests Sunday. They included Mr. and Mrs. James Marlow and family of Birmingham, Ala., Mrs. Tillie Meylink of Rowan, Mr. and Mrs. Ronald Andrews and family of Alexander, Debra Ressler of Rockwell, Mr. and Mrs. Virgil Nolte and family and Ben Nolte.

A family picnic was held July 4th at the Dale Busick home. Those present were Mr. and Mrs. Harold Busick and family of Webster City, Mr. and Mrs. Larry Ulrich and family of Klemme and Mr. and Mrs. Donald Busick and Susie.

Mrs Ruth Thompson and her mother, Mrs. Tillie Benson, spent the weekend in Minneapolis, Minn. While there, they attended the wedding of Cathy Benson, granddaughter of Mrs. Benson, held Saturday.

CLASSIFIEDS—

FOR SALE

SALE or TRADE — '51 Int. ¾ T pickup, 4 spd. trans, good condition. Would take in 16 or 14 ft. ft. aluminum boat. M. J. Siemens, Goldfield, Ia. g41t1*

FOR SALE — Walnut dining room suite; 54-in. round table, buffet and six chairs. Queen Anne styling. In good condition. Ph. 6107. g41tf

$2.98 dress suitings now $1.50 a yard at Waddington's. g41t1

PILLOW CLEANING: Tuesday, July 11, Model Clearners. All pillows are individually renovated and back on your beds the same day. g41t1

DRESS MATERIALS $1.00 value, special now at 59c a yard at Waddington's. g41t1

FOR SALE — New 180 AMP. welders $83 00 and new 225 AMP. welders $93.00. Price includes helmet, cable, ground clamp, electrode holder, wall plug, and sample electrodes. Gas Welding and Cutting Torches $99.50 and up New power Hacksaws $94.50. COOK'S WELDERS SUPPLY, INC. Algona, Iowa g41t4

FOR SALE — Tandem horse trailer $175. Bernard Wessels, Meservey. Phone 358-2082. g41t1*

FOR SALE — Used 24" girl's bicycle. Rowan phone 853-2481. g41t1*

FOR SALE — Swing set. Girl's clothes. Mrs. Bob Churchhouse, phone 444-5144. g41t1

DRESS material remnants at ½ price at Waddington's. g41t1

PILLOWS CLEANED — fluffed, deoderized and new ticking, all for . . . $2.10. Tuesday, July 11, Model Cleaners. g41t1

SOUP'S on, the rug that it, so clean the spot with Blue Lustre. Rent electric shampooer $1. Lloyd's Hdwe. & Appl. g41t1

FOR SALE — Victor adding machine, used very little. $45.00. Belmond Independent. 41t1

FOR SALE — Custom made Bavarrian-type corner bed-davenport with inner spring cushions; blue linen. Custom built radio-phonograph combination with multi-speakers and special amplifier; Chippendale solid walnut cabinet. Colorful Arabian rug, about 4x9. Emerson air conditioner, 12,000 BTU. Various garage tools. Custom built workbench, laminated oak, with swing-type vice for woodwork or metal. German Honer 126 bass accordion. Combination Chef range and refrigerator. Inquire: Hans Kirchner, Hill Motel. Phone 444-2200. g41t1

PILLOW CLEANING DAY — Tuesday, July 11, Model Cleaners. Your bedlinen is changed each week but your pillow is neglected. Have them thoroughly cleaned and new ticking, all for . . . $2.10. g41t1

FOR SALE — Frigidaire apartment-size electric range; near new. Phone Latimer 92042 or Alexander 692-3351. g41t2*

FOR RENT

FOR RENT — Three bedroom apartment with bath. Leslie Smith, Belmond. Call 444-2444. g41tf

FOR RENT — Furnish or unfurnished apartment. Phone 444-5211, Mrs. Blenda Ahlstrom. g41tf

FOR RENT — apartment in Cornell College building. Immediate possession. $30 per month R. W. Courson Agency. g41t4

WANTED

WANTED — Girls 14 years old or over to detassel seed corn. Start around July 15th. Sign up at Tomco office. g41t2*

Lost or Found

LOST in first stall of car wash — Elgin AM-FM transistor radio; dent in speaker front. Reward. Call 444-5113 or return to 116 6th Ave. SE, Belmond. g41t1

MISCELLANEOUS

PILLOW CLEANING: Tuesday, July 11, Model Cleaners. Bring in your old feather beds and have them made into new pillows. Cleaned, sterilized, germ free and new ticking, all for . . . $2.10. g41t1

Cards Of Thanks

We wish to thank our friends and relatives for the cards, gifts and flowers on our Golden Wedding anniversary. It was all greatly appreciated. Herman and Anna Brunes. 41t1*

I wish to thank everybody for the cards, gifts and visits while I was in the hospital at Mason City and at Iowa City. Dick Ver Helst. g41t1*

I want to thank everyone for the cards and flowers sent to me at the Mason City hospital and the hospital at Belmond Thank you to the nurses, doctors, nurses' aides and cooks. Special thanks to Rev. and Mrs. Louis Miller; to Louis Stadtlander; and last but not least to Mrs. Robert McNutt. Mrs. William Stadtlander. 41t1

Seed assn. honor to Harold Loden

Dr. Harold D. Loden, research director of Anderson, Clayton and company's seed operations, was named 1st vice president of the American Seed Trade association at the close of ASTA's 84th Annual Convention in Washington, D. C., last week.

Mr. Loden was recently named to head the combined research staffs of Paymaster Seeds and Tomco Seeds, the new ACCO seed research department being headquartered in Belmond.

While serving as 2nd vice president of ASTA, Mr. Loden headed many important committees during the past year. His elevation to 1st vice president of the seed trade association represents one of the highest honors that the seed trade industry can bestow.

• • •

DR. HAROLD LODEN

3 BHS alumni on Dean's Lists

Three Belmond students were among 544 at University of Northern Iowa, Cedar Falls, who earned places on the Dean's List for scholarship achievement during the second semester.

They were Diana Andrews, daughter of Mr. and Mrs. Ryle Andrews; Jeanne Finn, daughter of Mr. and Mrs. Clair Finn; and Paul hauge, son of Mr. and Mrs. Dale Hauge.

A grade-point average of 3.25 or higher was required for mention on the honor list, an accomplishment attained by approximately eight per cent of the student body.

● Belmond Locals

Jean Strom of Des Moines visited Wednesday evening of last week in the home of Mr. and Mrs. Alvin Charlson.

597 man-hours put in—

Park shelterhouse "big job done"

Belmond received one of the biggest bargains imagineable in the new shelterhouse that now graces the city park. This becomes apparent upon a review of man-hour and material figures on the project provided this week by Larry Flanagan, new president of the Belmond Jaycees.

It was while Terrell Baker still headed the organization that the Jaycees took up an offer of the Belmond Lions club to provide the labor to replace the shelterhouse destroyed by the tornado, if the lions would put up the necessary money.

It took just about all of the $1,500 pledged by the Lions from donations the club had received in tornado-recovery donations from Iowa clubs and others outside the state that wished to help after last October's disaster.

Expense of materials came to $1,458.71. The figure would have been very considerably larger but for generosity on the part of suppliers and skilled experts who pared their bills to the bone — or contributed materials and labor.

Spahn and Rose Lumber provided all the building materials at cost. Kinseth Plumbing and Heating supplied plumbing fixtures, eaves spouting and light fixtures at cost.

Packard Electric installed wiring and outlets at no cost for either materials or labor. Belmond Ready-Mix made a handsome price concession on concrete that was needed.

For their part, the Jaycees in 15 work sessions of about three hours each gave 483 man-hours of labor to the job. In addition, non-Jaycees volunteered another 114 man-hours of time to bring the project total to 597 man-hours. The undertaking was launched May 31 and was wholly completed by June 21.

As a finished product, the city park has a shelterhouse that is superior in a number of respects to the one that was destroyed. Originally 24x38 feet in dimension, the almost completely rebuilt structure is 16 feet longer. In addition, a plywood ceiling was installed to prevent birds from inhabiting the beams — a feature the original shelterhouse lacked.

The ceiling also gives better lighting inside the shelterhouse at night. The addition of eaves enables the new shelterhouse to provide better protection to occupants in the event of a shower.

O'Larry Dorr put his experience as a contractor to work in "straw bossing" the entire job and contributed much skilled labor. Dick Krapfl, Spahn and Rose manager, took responsibility for booking all materials and seeing they were on hand as needed.

Persons not belonging to the Jaycees who gave a hand in building the shelterhouse were: Erv Redder, Bill Dempsey, Dale Bemrich, Clarence Steenhard, Johan Dieckhuit, Gene Milton, Kenny Erhardt, Paul Dorr, Herman Beek, Jimmy Peterson, Don Sandry, Derl Morris, Kevin Dorr, David Nelson, Roger Kinseth.

Ted Bonte, Nancy Flanagan, Chyrl Hill, Neil Gabrielson, Phil Rise, Judy McLaughlin, Mary Garvin, Mary Krapfl, Tom Stadtlander, Gordon Sandman, "Bud" Packard, Kay Stecher, George Dockwell, Joe Smith, Harold Ainger, Lenny Steenblock and Les Steenblock.

About 36 out of the 50 current Jaycee members participated in the work. The original shelterhouse cost about $3,000. Mr. Flanagan estimates the people of Belmond now have a structure worth close to $4,500 through the joint project of the Lions, the Jaycees and their friends.

He sees the generous cooperation given the project as an expression of appreciation from the city of Belmond for the good works that have been carried on by the Jaycees and the Lions during the years. The Jaycees and Lions, he adds, are deeply appreciative of that cooperation.

Last rites today for Dale Smith

Funeral services were to be held this afternoon (Thursday) at 2:00 o'clock at the First Christian church at Mason City for Dale R. Smith, 49, husband of the former Ruth Quigley of Belmond. He died of cancer Monday morning at a Mason City hospital.

Mr. Smith for 27 years had been an employee of Northwestern Bell Telephone company, the past 11 as an engineer with the Mason City district office. He was a native of Clarion.

He and Ruth E. Quigley were married March 4, 1937, at Clarion.

Surviving, in addition to his wife, are: a daughter, Cheryl Anne, at home; three sons, Patrick F. Smith, a Belmond High school graduate now living in Las Vegas, Nev.; Ronald D. Smith, in the U. S. Navy; and Robert L. Smith, Burlington, Wis.

Also surviving are his mother, Mrs. Sheldon Smith of Clarion; two sisters, two brothers and four grandchildren.

MARINE CORPS DISCHARGE TO ALLEN E. KOPPERNAGEL

Allen E. Koppernagel left Monday for Elkhart, Ind., where he is to be employed, after visiting for several days in the home of his parents, Mr. and Mrs. Joe Lepper.

He was discharged June 9 at Camp Lejeune, N. C., after serving since May, 1963, in the U. S. Marine corps. He had attained the rating of corporal. During his period of service he saw duty in California, Okinawa, Vietnam and North Carolina.

● Celebration—

(Continued from page 1)

Council of the City of Belmond, Iowa, express the appreciation and gratitude of all of the people of this City to the Junior Chamber of Commerce, to the Lion's Club, and to everyone who has contributed materials and services for the very fine manner in which the shelter house in the city park has been rebuilt and refurnished.

"And for the picnic tables, playground equipment, trees and flowers that have so unselfishly been contributed in our city park.

"Be it further resolved that a copy of this resolution be spread upon the records of the minutes of this Council.

"PASSED AND ADOPTED this 3rd day of July, 1967."

R. E. Misner
Mayor

ATTEST:
Lois J. Hammond
City Clerk

In behalf of the Veterans of Foreign Wars, Commander Keith Chandler presented the flag pole and a handsome new flag to Mayor Misner, with the following remarks:

"Mr. Mayor, Pierce-Zeiger Post of the VFW wishes to present this flag to the City of Belmond, not only as a symbol of our nation's greatness and the principles for which it stands, but as a constant reminder to all of us of the hand of helpfulness extended to us in our hour of deepest need — and an inspiration to us to extend that same hand of brotherhood whenever the opportunity arises."

Mayor Misner accepted the flag with an expression of the city's gratitude for both it and the 25-foot pole from which it will be flown.

As at the other events of the day, the Belmond Trail Blazers' horse show in the morning at the Central Soya grounds, the softball game between Meservey and Belmond teams and the baseball game between a pair of peewee summer rcreation teams drew good-sized audiences.

Spectators jam-packed the grandstand at Faris Field for the evening award of prizes and for the fireworks display that concluded the day's attractions.

3 MONTH SUBSCRIPTION

TO THE

The Belmond Independent

"Heart of This Four County Trade Area"

ONLY

$1.00

This Special Offer

Good In Wright & Adjoining Counties

ONLY

Expires Sat., July 8

KANAWHA NEWS

TERRY BETTEN — PH. 762-3718

MR. AND MRS. ROY HALFPOP

• • •

HALFPOPS TO MARK 60TH ANNIVERSARY WITH OPEN HOUSE

An open house will be held Sunday by Mr. and Mrs. Roy Halfpop so their relatives and friends may join with them in celebrating their 60th wedding anniversary. Guests are invited to greet them between 2:00 and 5:00 p. m. and 7:00 to 9:00 p. m. at the Halfpop farm home southeast of Kanawha.

Sophia Kiplinger of Belmond and Roy Halfpop of Meservey were married, July 8, 1907, at Hampton. They have spent their married life in the vicinity of Belmond, Meservey and Kanawha.

They have three living children: Onnalee (Mrs. John) Stith of Nashua, Edward of Goodell and Lloyd of Kanawha. They also have 11 grandchildren and 16 great grandchildren.

Two grandsons, Keith Halfpop of Huntington Beach, Calif., and Pfc. Harold O. Stith, who is in the Army and stationed at Darmstadt, Germany, will be unable to be present for the anniversary occasion.

No special invitations are being sent by the Halfpops, who cordially invite all their kin and friends to help them observe their anniversary. They ask, "No gifts, please."

FIRST METHODIST CHURCH

Rev. James Russell, Pastor

Sunday:
8:45 a. m. — Sunday school.
10 00 a. m. — Morning worship.

CHRISTIAN REFORMED CHURCH

Dr. M. Hoogland, Supply Pastor

Sunday:
9:30 p m. — Morning worship.
10:45 a. m. — Sunday school.
7:30 p. m. — Evening worship.
Monday, July 10:
8:00 p. m. — Kanawha Christian School Society meeting.

LUTHERAN CHURCH

Rev. Bernard Oebser, Pastor

Sunday:
8:30 a. m. — Morning worship.

WRIGHT CHRISTIAN REFORMED CHURCH

Rev. Frank Einfeld, Pastor

Sunday:
9:30 a. m. — Morning worship
10:45 a. m. — Sunday school.
7:30 p. m. — Evening worship.

Alfa Bamford and Mrs. Dora Schilling were Friday afternoon guests in the home of Mr. and Mrs. Earl Michelson at Goodell.

Mr. and Mrs. William Phillips of Granite Falls, Minn., spent the weekend with Mr. and Mrs. Carroll Wiegand.

Mr. and Mrs. Tom Lundy spent Sunday in Estherville in the home of Mr. and Mrs. James Zeigler.

Mrs. Dale Conklin of California honored at Lang Rasumssen home

Mrs. Lang Rasmussen entertained guests Thursday evening in honor of Mrs. Dale Conklin of Lemon Grove, Calif. Those sharing the courtesy were: LaVonne Maland, Virginia Yeakel, Ruby Kudej, Tillie Brummund, Lois Espe, Aljean Howlett. Anita Kelling, Alma and Judy Morris. The evening was spent socially.

The Paul Assinks of Chicago, Ill., were weekend guests in the home of Mr. and Mrs. Ed Assink. They celebrated, along with the Harold Assinks and Henry Assinks, a picnic supper in the park in honor of Mrs. Ed Assink's birthday Tuesday.

Mr. and Mrs. Bob Hegg and Jamie spent the weekend in the home of Mr. and Mrs. Ardo Anderson.

Robert Stock of Chapin spent Sunday afternoon in the home of the Henry Bettens.

Mr. and Mrs. Henry Betten attended the funeral of Adam Betten of Ogden, Utah, Wednesday at the Washington Reformed church in Dumont.

Mr. and Mrs. Herman Christians and Jerry Christians visited in the home of Robert Miedema in Sioux Center Thursday.

Shirley Haupt of Cedar Falls spent the weekend in the home of her parents, Mr. and Mrs. Olaf Eliason.

The DeWaard family held a picnic supper reunion Friday evening. Guests came from Honolulu, Hawaii, Frost, Minn., Britt, Corwith, Decorah, Wesley, Webster City and Woden.

Mervin Eliason of Minneapolis, Minn., and Mr. and Mrs. Jim Eliason of Forest City spent the weekend in the home of Mr. and Mrs. Orville Eliason.

Mrs. Alfred Johnson and Mrs. Harvey Severson were coffee guests in the home of Mrs. Paul Smith of Britt a week ago Wednesday afternoon. The ladies later visited Olova Hegg in the nursing home.

Debra Lynn Johnson is spending several weeks in the home of the Oscar Johnsons and Russell Burnquists. She is their granddaughter.

Mrs. Alma Kelvig of Story City, Mrs. Hanlan of Dubuque and Mrs. Hegland of Jewell and their children were Friday afternoon guests in the home of Mr. and Mrs. Thomas Lundy.

Mrs. Effie McNeish and 40 other friends and relatives held a reunion Friday in honor of Mr. and Mrs. John Gorton and son of Boulder, Colo.

The Richard Prelips of Ames spent the holiday in the home of Mr. and Mrs. Carl Prelip.

Mrs. John Brummund, Mrs. Gary Swyter and Elizabeth visited Thursday with Mr. and Mrs. Sam Janssen at Hampton.

Mrs. Lucille Morris, Mrs. Dale Conklin, and Mrs. Omar Maland visited Thursday at the George Eliason home in Blue Earth, Minn.

Rev. James Russell and brother, Rev. Roger Russell of Spencer, attended an aunt's funeral in West Virginia Friday. His parents returned home with them for a visit. Some other friends from Inwood were guests in the Russell home Sunday.

Mr. and Mrs. Orville Wicks of Algona were Sunday guests at the L. E. Rasmussen and Cryder Wicks homes. They recently returned home from a three-week vacation in California.

Mr. and Mrs. Bob Morris and family held Sunday dinner in honor of Lucille Morris's birthday on Monday.

SOCIETY

SEPTEMBER NUPTIALS are planned by Miss Ann Reasoner, whose engagement is announced by her parents, Mr. and Mrs. Ed Reasoner. She will wed Richard Suntken, son of Mr. and Mrs. Herman Suntken, the ceremony to be held at Trinity Lutheran church on Sept. 1.

COMING EVENTS

THURSDAY, JULY 6—
WSCS at the Methodist church will meet at 9:30 a. m. for a coffee.

Davids family reunion held at Belmond park

Mrs. James Davids and all nine members of her original family were reunited for the first time in ten years at a family reunion held July 1 at the Belmond park and July 2 at the home of Mr. and Mrs. William Davids.

In addition to the John Davids family of the local area, the reunion was attended by the William Tincher family of Renwick, William Leerar family of Crystal Lake, Della Davids of Iowa City, the Marienus Davids family of Spring Valley, Minn., Donald Davids family of Denver, Colo., Bert Davids of San Diego, Calif., and Leonard "Bob" Davids family of Washington, D. C.

Other third generation members attending included Roger Leerar from Iowa State university, Ames, the Eugene Harken family of Aplington and the Norman Tincher family from Eagle Grove.

● Belmond Locals

Mr. and Mrs. Durwood Griffen of Natchez, Miss., and Mr. and Mrs. Leland Lieuwen of Burlington were weekend guests in the A. C. Lieument home.

Mrs. Ruth Coulson accompanied Mr. and Mrs. O. J. Harlow of Clarion to Woodward Sunday to attend a Harlow family reunion.

Mr. and Mrs. Clair Baker and Francene of Grinnell spent Sunday in the home of Mr. and Mrs. Glenn Baker.

AN AUGUST WEDDING is planned by Nancy Christenson, whose engagement is announced by her parents, Mr. and Mrs. Lloyd Christenson of Kanawha. She will marry Fred A. Griffen, son of Mr. and Mrs. Forrest Griffen of Baton Rouge, La. A 1963 graduate of Belmond Community High school, Miss Christenson this spring received a B. A. degree in education from State College of Iowa, Cedar Falls. Her fiance last month received a Bachelor of Music degree from the Cincinnati (O.) Conservatory of Music.

Open for Business

Monday, July 10th

THE ALL NEW

BELMOND DEPARTMENT STORE

WITH ALL NEW MERCHANDISE

LOCATED IN THE NEWLY REMODELED
DOUBLE FRONT BUILDING IN CENTER 200 BLOCK E. MAIN

CHET HIDDLESTON, Owner

ALEXANDER NEWS

BARBARA HOPKEY

Fractures skull in 10-foot fall

Matthew Schulte, three-year-old son of Mr. and Mrs. Eldon Schulte, was released from Belmond Community hospital last Friday after fracturing his skull in an accident the preceding Sunday.

He was alone upstairs in the Schulte home when he opened a screen and toddled out on a porch roof. Getting too close to the edge of the roof, he took a 10-foot tumble to the ground.

Matthew was rushed to the Belmond hospital about 7:00 p. m., where he made a good recovery.

It is hoped by young Matthew's parents that the tot has learned that screens are to look through and not to crawl through.

Mr. and Mrs. Wayne Bohning and two children of Zion, Ill., are spending a week with Mr. and Mrs. Wilbert Hansen and other relatives.

Donald Rathman and children, Kathy and Bruce, of Baltimore, Md., were Friday evening dinner guests of Mr. and Mrs. Kenneth Myers.

Mr. and Mrs. Larry Neal of Garner, with Mrs. Inez Ginapp of Belmond and Mrs. Dallas Card went to Dubuque Monday and brought back Lorie Elaine, six-day-old baby for the Neals. They have an adopted boy who will be two years old in September.

ON EUROPEAN TOUR

Kathleen Ann Nolte, daughter of Col. and Mrs. U. C. Nolte of Torrence, Calif., and granddaughter of Mrs. Gussie Stoffer, left June 14 for a 60-day European tour. She is a member of a select group of students who left via plane from Los Angeles and flew to London, England. Miss Nolte attends San Fernando Valley State college, is majoring in physchology and specializing in child guidance.

Capt. and Mrs. Bill Ritter, Jennifer and Michelle of Topeka, Kan., spent several days with Mr. and Mrs. Henry Johnson. Capt. and Mrs. Ritter visited in Minnesota a couple days and the children remained with the Johnsons.

Mr. and Mrs. George Blau spent a few days over the 4th of July with Mr. and Mrs. Al Hayden at Red Lake Falls, Minn.

Mrs. Roger Busma and Keith with her mother, Mrs. Else Dannen of Chapin, attended funeral services Thursday afternoon for John Abbas at the Zion Reformed church near Chapin.

LEO KEPLER DIES

Leo Kepler, age 78, of Fairfield died Monday morning after a lingering illness. His wife and five children survive. He was the father of Mrs. George Richards. Funeral services were held on Wednesday and the Richards family spent several days in Fairfield and attended the services.

Mr. and Mrs. John Hill and children of Adams, Minn., were last Saturday evening visitors at the Harry Hill home and with John Hill and the Richard Hill family of Wilmette, Ill.

Mr. and Mrs. Roland Bohlen and family and Dave Lavender of Des Moines were weekend guests of Mr. and Mrs. Frank Bohlen.

Several from here attended funeral services for Frank Meyer at Hampton.

Mrs. Martha Blau, Mrs. Cort Vestweber and Mrs. C. Floe Peters were Thursday afternoon visitors at the home of Mrs. Alvina Kaufman at Belmond. Other guests were Mrs. Amanda Filbrandt of Dows, Mrs. Hena Kinseth, Mrs. Oranna Quigley and Mrs. Clarence Bohlen, all of Belmond.

ALEXANDER HUSTLERS

Regular meeting of the Alexander Hustlers 4-H club on Monday of last week took the form of a tour of the members' homes to inspect their club projects. After the tour, the group enjoyed a picnic dinner.

Douglas Bohman
Reporter

METHODIST CHURCH

Rev. Louis Aitken, Pastor

Thursday:
10:00 a. m. — Commission on Education will meet at the church parlors.
Sunday:
8:45 a. m. — Church school.
9:45 a. m. — Worship service.
Monday:
8:00 a. m. — Official Board will meet.

REFORMED CHURCH

Marion Aalbers, layman of the Zion Reformed church near Chapin, will be guest speaker

Sunday:
9:30 a. m. — Worship service.
10:45 a. m. — Sunday school.
7:30 p. m. — Evening service.

Special membership meeting to be held by Federated club

A special meeting will be held next Monday at the library basement to which women are invited who would like to join the Federated Women's Club.

Mr. and Mrs. Robert Nicholson and family of Des Moines were Friday overnight guests of Mr. and Mrs. Hilko Pals.

C. J. Stoffer of Manly was a visitor Wednesday of last week at the Otto Ostendorf home.

Englehardt Groen of Sheffield and Lon Boots of Chapin were Sunday evening visitors at the Freeks home.

Mrs. D. R. Schmidt was a Thursday caller at the Russell Barrick and Delbert Hemmes homes in Hampton.

Harold Baker of Belmond and grandson, Jody Mayo of Richmond, Va., were Saturday morning visitors at the Otto Ostendorf home.

Mrs. Tillie Pals and Mrs. Helen Koenen of Meservey were Wednesday visitors at the Ostendorf home.

Mr. and Mrs. Wilbur Phelps and Mr. and Mrs. Harry Hardy of Mason City were Wednesday visitors at the L. B. Bell home.

Mrs. Minnie Folkerts of Steamboat Rock, with Mrs. Susan Hartman of California, were Thursday overnight guests of Mrs. Clara Harms.

ICE CREAM SOCIAL SATURDAY

The Alexander 4-H Bluebirds will have an ice cream social Saturday evening at the Schear "66" service station.

Mrs. Henry Modderman of Redwood city, Calif., spent one week here with her mother, Mrs. Louella Larsen, and other relatives. Mrs. Larsen returned Thursday from the Community hospital in Belmond.

About one dozen ladies from here attended the pre-nuptial shower for Connie Benson Wednesday evening of last week at the library basement in Belmond. Janice Hopkey and her mother, Mrs. Elmer Hopkey, were in charge of the program.

Mr. and Mrs. Melvin Anderson of Mason City spent Thursday with Mrs. Grace Tinkey.

Mr. and Mrs. Richard Mesenburg of Osseo, Minn., have moved into the house recently vacated by Mr. and Mrs. Delbert Smith across from the school. Mr. and Mrs. Mesenburg were teachers at Osseo and he will be the new principal here succeeding Mr. Smith.

Mr. and Mrs. W. C. Latham and Bill, with Linda Laverty of Laurel, left Thursday and attended the wedding of Toni Taylor and Joe Latham Saturday evening at Enid, Okla. They also visited the Henry Warren family at Oklahoma City, returning home Tuesday.

Mr. and Mrs. Orville Arends, Roy and Marilyn were among those attending the wedding last Saturday evening of Rex Benson and LaVada Wyatt at the St. John Lutheran church at Kasson, Minn.

Mark McDermott's 4th birthday celebrated

Mr. and Mrs. Vincent McDermott entertained 25 people for their son Mark's 4th birthday anniversary on Thursday. They were from Latimer and Alexander.

Otto Ostendorf honored on 81st birthday anniversary

Otto Ostendorf was honored Thursday evening for his 81st birthday anniversary.

There were 25 present, including. Mr. and Mrs. Ronald Ostendorf and daughter of Clear Lake, Mrs. Henrietta Ostendorf of Ventura, Mr. and Mrs. Homer Olinger and Kurt of Goodell, Mr. and Mrs. Wayne Wenzel and children of Belmond, Mrs. Clara Klehm and Danny Brinkman of Clarion, Mr. and Mrs. Harold Baker of Belmond and grandson, Jody Mayo of Richmond, Va., Mr. and Mrs. Melvin Anderson of Mason City and Mr. and Mrs. John Ostendorf and girls.

Mr. and Mrs. Herman Modderman and Robert, with other relatives, helped Mrs. Robert Wenzel observe her birthday anniversary and their 3rd wedding anniversary Monday evening at the Wenzel home near Rowan.

Mrs. Grace E. Richards has returned from a several days' visit to Minnesota. While there she visited Mrs. Charles Sperry and Laurie Aupperle at Worthington, Mr. and Mrs. Olmer Nelson and Mr. and Mrs. Earl Rice at Pelican Rapids, Mr. and Mrs. Harold Rice at Vegas, Mr. and Mrs. George Rice at New York Mills, Margaret Austin at Barnsville, Vida Aupperle at Dent and guests, Mr. and Mrs. Alvin Paulson of Brownsville, Tex.

Mr. and Mrs. Else Eden of Waterloo were recent visitors at the home of Mr. and Mrs. Hannis Pals.

Diana Myers and roommate, Carol Prucha of Shawnee Okla., spent the weekend at the home of Diana's parents, Mr. and Mrs. Keith Myers, and family. The girls are attending Iowa State University at Ames.

It's Getting Hotter

WHY NOT COME AND TALK
OVER PROSPECTS FOR PUTTING
INSULATION IN YOUR HOME!

AND PERHAPS ADDING NEW SCREEN
DOORS AND WINDOWS! TO GIVE
PROPER VENTILATION!

Now is the time for a

Summer Check-Up

● Roofing ● Paint ● Floors
● Need More Space
● Need a Garage
● Screens ● Doors ● Windows

WE'RE PLEASED TO SERVE YOU

Rowan Lumber and Grain Co.

PHONE 853-2211 PHONE 853-2214

Goodell News

Achievement show planned by Avery Sunbeams July 11

The Avery Sunbeams will hold their Achievement Show Tuesday evening of next week at the Goodell EUB church basement at 8:00 o'clock.

A bake sale is to be held after the program. Lunch will be served and door prizes will be given.

Darold Nuehring of Mason City was an overnight guest at the Virgil Nolte home Saturday.

Mr. and Mrs. Virgil Nolte and family and Ben Nolte were Sunday supper guests at the R. A. Nuehring home at Mason City.

Rev. and Mrs. Harry Feistner, Debra, Cynthia and Barry from Belgrade, Neb., arrived Monday afternoon of last week at the parental Robert McNutt home and stayed until Thursday morning. Harry spent Wednesday attending a class reunion at Wartburg seminary in Dubuque. The Feistners spent Saturday and Sunday at Madison, S. D., with Harry's parents.

Mr. and Mrs. Leland Ver Helst of Pella were weekend guests in the home of Leland's parents, the Mel Ver Helsts. Leland attended the 10th reunion of the Class of 1957 at Belmond.

Mr. and Mrs. Bill Boller, Lester Vel Helst and Rev. Donald Thompson. Arrived home Monday morning from a trip to Colorado, where the Bollers visited a week with their daughter Carolyn at Denver.

Mr. and Mrs. Fred Plath of Mason City and Glenn Miller of Nora Springs were Sunday dinner guests in the home of Rev. and Mrs. P. E. Miller. Ed Krugler of Sheffield called one day last week in the Miller home.

● Belmond Locals

Karen Loth of Des Moines spent Saturday in the home of her parents, Mr. and Mrs. Louis Loth.

Mr. and Mrs. Bob Bachman and Cathy of Orland, Calif., called Sunday evening at the home of Mr. and Mrs. Bert Lauen.

Mr. and Mrs. Eugene Robbins and children of Hampton visited Sunday in the Louis Loth home.

Sgt. Pat Dillon finishes furlough and heads for Vietnam Army duty

Staff Sgt. Pat Dillon, who will have put in 17 years in the Army on Saturday of this week, must have set the powers-that-be back on their heels when he recently requested assignment to Vietnam. He'd just returned to the States May 23 after a tour of duty in Germany — and he didn't have to go "where the action is."

Pat explains that he missed the Korean conflict, since he was out of uniform for 22 months in the early 'fifties, and says, "I felt I owed 'em some combat duty."

Actually, he won't be on a combat status in Vietnam. He is being assigned to an advisory group training South Vietnamese troops to use American weapons. But his duty will include going on patrols with the native soldiers to test their knowledge; and that could involve serving as a Viet Cong target.

Sergeant Dillion is to report Saturday at the Oakland (Calif.) Army Terminal to get his orders, then to continue on to Vietnam by plane. He has been visiting with ihs parents, the "Barney" Dillons, since re-enlisting May 24th and coming home on furlough.

Pat first enlisted in the Army in September of 1948. After serving three years and nine months, he had second thoughts about being a career soldier and returned to civilian life for the aforementioned 22 months. In April of '54 he re-enlisted.

He spent nine years as a paratrooper (his only injuries during that period being the result of a bash-up in an automobile) and since then has been engaged mainly in planning and intelligence duty. His overseas time has included 13 months in Korea and the recent stint in Germany. In Germany, he was platoon sergeant with an armored calvary reconnaissance outfit.

Though he only completed schooling through the 8th grade here, he has acquired the equivalent of a high school diploma by taking Army courses.

He'll be in Vietnam for a year. He figures that should square accounts with Uncle Sam on the combat thing.

● Belmond Locals

Mrs. Ruth Coulson returned home Saturday evening after spending a week in the Jerry Courter home in Independence, Mo. Mrs. Courter and children came to Belmond for a two-week visit.

ROWAN NEWS

MRS. ROY ROBERTS

METHODIST CHURCH

Rev. Louis A. Aitken, Pastor

Sunday:
10:00 a. m. — Church school.
11:00 a. m. — Church services.
Leadership Training School at the Clarion Methodist church from July 9 through 14.

CONGREGATIONAL CHURCH

Sunday:
9:00 a. m. — Sunday school.
10:00 a. m. — Worship service.

HAWKEYES LOSE PAIR

The Iowa Hawkeyes' junior 4-H softball team played two games against the Blaine Livewires at the Dows diamond on Thursday evening. Blaine came out the victor in both contests. Blaine is managed by Burneil Jones of Dows, and the Iowa Hawks are managed by Cecil Hill.

Jack Nicklin of Toppenish, Wash., is visiting several days with his uncles, Bob Rowen and Sim Stout.

Nancy and Jeanne Smith left Saturday to spend the weekend with Mr. and Mrs. Ted Smith, who are living in Hawkeye apartments at Iowa City. Ted is attending summer school and Mrs. Smith is employed as receptionist in a medical laboratory.

CUB SCOUTS MET

The monthly Cub Scout pack meeting was held Wednesday night at the schoolhouse picnic area. Den I, led by Edna Groom and Ardith Frohling had charge of the entertainment.

Mr. and Mrs. Roy Roberts, James Paul and Danny and Mrs. Cleo Tudor left Friday night to spend several days visiting Roy's parents and the Clebert Tudors at Nebo, Mo.

Re organization meeting held by Phi Epsilon circle

The Phi Espilson circle of the Congregational church held a re-organization coffee Tuesday morning. An informal business meeting was held to discuss ways of making circle projects more appealing to more women.

Mr. and Mrs. Burneil Jones and family visited the Richard Kopish home in Fort Dodge Sunday evening. Mrs. Kopish just returned home from the hospital following minor surgery.

Mr. and Mrs. Roger Ritz and family of the Cedar Falls-Waterloo area were weekend visitors in the Karl Rietz home.

Mrs. Robert Zangel and three children of Las Vegas, Nev., arrived Friday to spend two weeks in the parental Henry Arends home.

Mr. and Mrs. R. E. Lee Aldrich, Jr., and son moved into their house in Rowan this past week. It is the former Joe Rowen house.

Mr. and Mrs. Melvin McReynolds of Prairie City spent most of the past week visiting the Harry Hinckley family.

Mr. and Mrs. Del Hoke of Des Moines spent Friday night at the Raymond Aldrich home en route north on their vacation.

Mr. and Mrs. Don Aldrich and girls, Mr. and Mrs. Melvin McReynolds and Melissa of Prairie City were Friday night guests in the Harry Hinckley home to celebrate Karen Hinckley's birthday.

GIRL BREAKS ARM

Jeanne Smith, daughter of Mr. and Mrs. Don Smith, had the misfortune of breaking her arm in two places on Sunday. Jeanne is employed at Midwest Egg Processing at Alexander.

This space available FREE of charge to any organization wishing to advertise they moneymaking events.
ICE CREAM SOCIAL — The Alexander 4-H Bluebirds will hold an ice cream social Saturday evening at the Schear "66" service station in Alexander.
ACHIEVEMENT SHOW — The Avery Sunbeams will hold their achievement show Tuesday, July 11, at 8:00 p. m. at the EUB church parlors in Goodell. A bake sale is to be held after the program and lunch will be served. Door prizes will be given.
Courtesy of
Jim's Paint and Wallpaper Store
Headquarters for Dutch Boy Paints

POULTRY PAYS OFF IN EXTRA CASH

When You Feed Farmco

HIGH QUALITY FEED

Try our FARMCO Poultry Feeds, and see the profits for yourself! They're fortified . . . with extra proteins, vitamins, minerals to promote growth and health, increase egg production.

There's TOP PROFIT in the RIGHT FEED

Feed FARMCO For Top Profit

FARMERS GRAIN AND FEED COMPANY INC.

ROWAN ALEXANDER HAMPTON

EDITORIALS

The stranger that dwelleth with you shall be unto you as one born among you, and thou shalt love him as thyself. — Lev. 19.34

"Freedom of information" enhanced by federal act

On July 4th — most appropriately — a "freedom of information" law enacted by Congress went into effect. Under its terms, federal officials will be required to prove their right to withhold government information. This is a distinct departure from the traditional requirement of the press to prove its right to information known or suspected to have been withheld.

At a recent 10th annual "Newspaper in the Classroom" Workshop that was conducted at the University of Iowa, the managing editor of the Honolulu Advertiser told teachers assembled for the clinic, "Public knowledge of what the government is doing is the most powerful weapon the United States has to protect its security."

Buck Buchwach pointed out that it has always been the case that men in government want to hide their mistakes and display only their successes. This can result in the public losing confidence in a governing body when information pertaining to an action or development is withheld, only to come out later through a "leak" from an indirect source.

Not infrequently, the delay in disseminating the facts can be much more damaging to the governing body concerned than the actual facts concerned.

An example is the attempts that have been made to "whitewash" aspects of the war in Vietnam. It will be recalled that Harrison Salisbury of the New York Times created a global furor with his reports that residential areas of Hanoi had been hit by U. S. bombs.

For two years previous, it had been denied by the U. S. government that bombs were killing civilians even by accident. The fact of the matter is that bombings simply cannot be so selective that unintentional casualties among the civilian population can be avoided. But by denial of the fact, the government imputed to itself a callousness and indifference to civilian suffering of which it was really not guilty.

Because of the effort to conceal the facts, the U. S. — in spite of an actual policy never to attack civilians intentionally — was made to look more vicious than the Viet Cong, which deliberately terrorizes the civilian population with killings, mutilations and kidnappings.

Whenever a news vacuum is created, public suspicion inevitably follows when the concealed facts ultimately come to light. It is the hope of the American press that the new "freedom of information" law will not only enhance the public's right to know what is going on but will benefit government by shielding it from unwarranted suspicion that the withholding of information arouses.

It is always frustrating to the press when it knows information of a legitimate public nature is not being publicized as it should be. An example comes to mind, close to home, in a practice that has become altogether too prevalent in the reporting of Wright county board of supervisor proceedings.

We have run into numerous examples in past months of business we KNOW the board has transacted, from evidence in the form of claims, that has never been noted in the form of action taken at a board meeting. It would appear that the action must be taken when the supervisors are assembled informally over a cup of coffee or under similar circumstances, rather than when they are gathered in official session.

Included in such blacked-out actions have been major purchases of equipment, letting of contracts, and other matters that warrant public attention. We don't suggest that his is an intentional cover-up for activities that are in any degree illegal — because we don't believe that to be the case.

But at a time when greater openness and frankness is being required of government news sources at a federal level, it is distressing to find a local governing body being remiss in keeping its constituents informed.

That scamp TJ, the office cat, will soon be back

When TJ, the office cat, betook himself to Des Moines to sit in on the deliberations of the 62nd General Assembly — and, incidentally, to make his space on this page available to reports thereon — he anticipated being gone for 100 days, plus perhaps a couple of weeks more. What he actually let himself in for was the longest legislative session in Iowa history; and we anticipate he'll not be in the best of humor when he returns to the old diggin's.

As soon as we receive the wrap-up column of the Capital News Letter, after the exhausted solons have returned to home cooking, TJ will be back to ruffle our feathers and complicate our life. He'll find there've been some changes made.

We were still in a state of post-tornado upheaval when he departed. TJ was without an easy chair on which to repose himself — which was a sore point. In the meantime, a replacement chair has been ordered from the manufacturer, delivered in the wrong decor, returned, and the correct chair delivered in its place. That REALLY suggests how long TJ's been gone; because straightening out incorrectly filled orders takes time, patience, and restraint. Most of all, TIME.

The Independent's won some additional press laurels, a couple of state ones and two on the national level, during TJ's absence. We hope to get the evidence hung on the wall before his return, to see if he'll notice. The carpet on the floor, we're sure he WILL; not to mention the new office front and other developments of the past six months.

It's with some trepidation that we look ahead to the feline's imminent return. Life has been simpler, while he's been gone. But all good things must come to an end. . . . And the cat will soon be back.

Report from Sen. Hugh Clarke

Many days (and the recent ones have been very hot, long and tiring) have been put in by members of the 62nd General Assembly in an effort to consider the important issues of our day. Weeks of great pressure for adjournment by those satisfied with our tax structure failed because the legislature, heeding two decades of public demand, has approved bills giving property tax relief and increased state aid to schools.

Final approval to a package of bills and approaches came only after leaders from both parties and the governor worked out a compromise attack on the twin problems. The compromise does have its cost in terms of higher state taxes. The tax increases have been fully reported, but some of the benefits of the aids bills have not been as thoroughly covered.

As approved, the bills:

—**INCREASE STATE AID TO** schools from the present 13 per cent to around 36 per cent by spending about $141 million a year of state funds.

—Repeal the personal property tax on household goods, ending this unfair tax on homeowners and renters in both urban and rural areas.

—Exempt from personal property taxes the first $2,500 of assessed valuation (about $10,000 actual value) on livestock, farm machinery and merchants' inventories.

—Grant an additional homestead tax credit to needy homeowners over age 65 to help these persons with fixed incomes meet the demands placed on them by inflation.

—Increase the agricultural land tax credit base from 15 to 20 mills for school costs and make available a total of $18 million to pay claims in full.

THE MAJOR IDEA BEHIND the entire package is the need to shift the ever-increasing costs of education from the slow-growing property tax base to the rapid growth part of our economy. Because revenue from state taxes reflects our economic growth more accurately than property values, it is believed the state will be able to continue meeting its share of school costs despite the expected increases in public education costs.

Taxpayers in most school districts will get some initial relief in the remaining part of this year, but most of the replacement of property taxes will come later, when the money is made available and the distribution plan is in operation.

An estimate of the property tax savings for either Hamilton or Wright county will approach a million dollars.

UNFORTUNATELY, NEW REVenues will have to be generated and an allocation of the state estimates of the nex taxes under the combined bills indicates that replacement revenues within each county will equal the property tax savings. I predict that far more than the $22½ million, estimated by the Governor's office, will be generated by the new tax on services.

One of the most important parts of the aid plan is the section which encourages more careful school spending. The bill calls for school districts to limit their operating budget increases to the same percentage, or less, as the growth in the state's economy.

This growth is determined by averaging the increased revenue from property and statewide taxes. Any district exceeding this growth must have its budget examined by a newly-created state budget review committee. If the district refuses to go along with the committee recommendations, it could lose part of its state aid.

AS MENTIONED EARLIER, THE price tag on the school aid part of the plan is about $141 million, which is about $100 million more than the state is now spending on local school aid.

The repeal of the household goods tax costs the state about $5.3 million a year, while the exemption of the first $2,500 in assessed valuation amounts to at least $18 million a year. In both cases, the state will directly reimburse to local governing units the amounts of money they lose as the result of these exemptions.

The freeze on real property taxes for persons over 65 with taxable incomes under $3,500 a year is expected to cost about $3 to $4 million the first years, and is likely to go higher thereafter.

THIS FREEZE FOR SENIOR citizens will be based on the lowest level of property taxation incurred in 1967 or 1968. This gives the school aid plan time to get into operation and will be more beneficial to the older persons.

I supported both the school aid and tax reform measures and hope that time will prove that Iowa's economy can prosper under these measures. This bi-partisan legislature's willingness to work long hours and hammer away at many of Iowa's toughest problems to the point where laws have been passed in an attempt to solve them, has convinced me of the great merit of both parties. Hopefully solved are many problems that neither party had the courage to do by itself.

Serving in the 62nd General Assembly has been a great experience and I wish to thank everyone who counseled me on the issues they thought important. I hope I have served you well.

- **Someday the fashion designers** are going to discover the bib overall. It may come in a flash of inspiration while they are looking at a Grant Wood painting or going through an old Montgomery Ward catalogue. But it will come. They have tried almost everything else in the way of male fashions. — **Tipton Conservative**

- **The Indians had no taxes, no** national debt, no war in Vietnam and the women did all the work. Look how far we've progressed since then. — **Corydon Times-Republican**

- **Definition: Middle age is when** tripping starts to get less light and more fantastic. — **Knoxville Express**

- **It's better to be fooled oc**casionally than to be suspicious constantly. — **Daily Iowan**

- **The woman who declares she** won't marry till she's 30 usually remains 30 till she gets married. — **Clarinda Herald Journal**

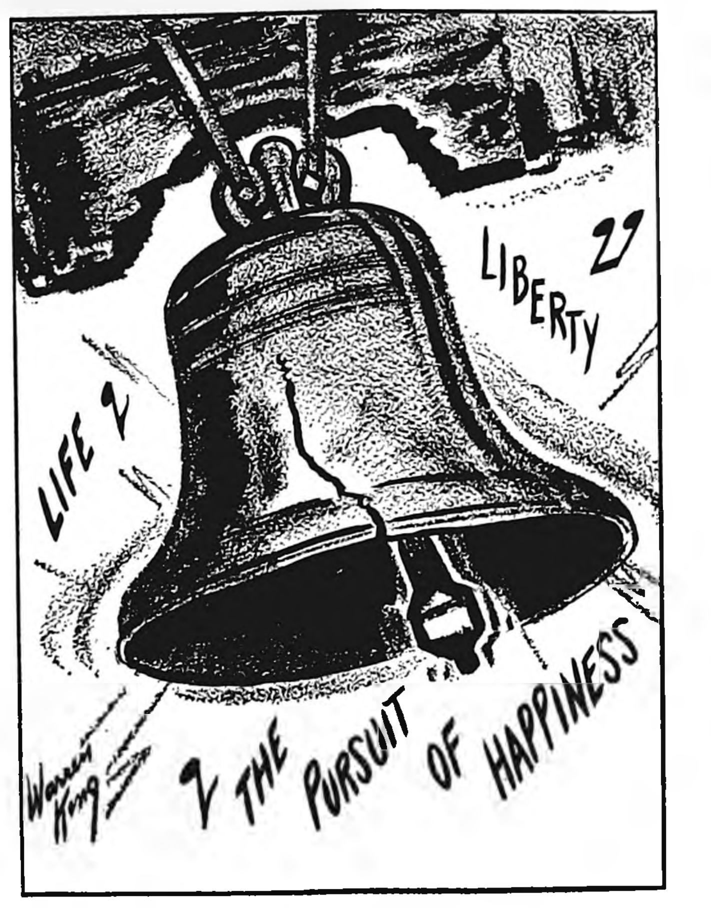

LIFE ?
LIBERTY ?
? THE PURSUIT OF HAPPINESS

Ringing for the 191st year

Capitol News Letter

Prepared for its members by
IOWA PRESS ASSOCIATION

TAXES, TAXES, TAXES—

For the past three decades Iowa has operated on the same basic tax structure. Oh, there have been some modifications, but by-and-large it's been the same basic plan. Periodically legislators have talked of changing this structure, but until this legislative session all attempts at a tax overhaul have fizzled out.

This session was different, however. After three days of secret sessions involving Gov. Harold Hughes, Lt.-Gov. Robert Fulton, Speaker of the House Maurice Baringer and other legislators, a plan was unveiled to raise $112.5 million annually in new taxes, over and beyond what the governor had recommended in his budget message last January. At that time, Governor Hughes had suggested a budget of $376 million annually. The bill passed the Senate 48-13.

IF THE GOVERNOR'S BUDGET recommendations are followed, with this massive tax increase plan adopted Iowa could wind up with an annual budget of $488.5 million.

Less than 10 years ago, Iowa's budget was only $170 million. But property taxes have been on the up-swing. School costs, in particular, have been rising at a faster rate than local communities have been able to cope with. It's estimated that this year school budgets have gone up $25 million on salary increases alone.

The governor has been very anxious to get his budget enacted; several of his recommendations have been cut by the lawmakers. This has led some political observers to wonder if the compromise on the tax plan is linked to the budget. They reason that Governor Hughes gave in to demands for a tax increase when he was assured by legislative leaders that they would restore some of these budget cuts. This remained to be seen.

$100 MILLION SCHOOL AID—

The plan to raise $112.5 million in new taxes called for increases in sales, income, corporation, beer, cigarette and other taxes. The proposal calls for pumping more than $100 million a year into additional state school aid.

This means that instead of paying 12 per cent of the school costs, the state will be picking up the tab on about 36 per cent of the total school (elementary and secondary) costs. Another way of putting it is that property tax levies are expected to drop an average of 18 to 20 mills.

Besides additional state school aid, the plan also provides for $18 million a year in personal property tax replacement, $5.3 million for elimination of the personal property tax on household goods, $4 million to cover an additional tax credit for elderly with incomes under $3.500 and a $3 million boost in agricultural land tax credit.

der $3.500 and a $3 million boost

WHERE IT'LL COME FROM—

Someone has to pay for the increase. Legislative leaders say they have tried to spread the burden. The most revenue from a single tax increase would be from the sales tax, which would jump from two to three per cent. A one per cent additional tax hike would bring in an estimated $56.4 million.

However, during Governor Hughes' three terms he has never proposed increasing the sales tax. So there is a modification here People with taxable incomes under $7,000 would be given a credit on their state income tax. The credits would range from $2 to $12, depending upon income.

THE LEGISLATORS PROPOSE raising some $23 million by extending the sales tax to certain services, like hair cuts, auto repair, dry cleaning, and a tax on advertising.

When questioned as to how the tax on advertising would work, the legislative leaders were non-committal. They say it would apply to radio, television, newspapers and magazines. One of the main problems is how the tax would be applied in interstate trade. For example, one reporter wanted to know how the state could tax network radio and television shows originating out of New York.

THE LONG CONTROVERSIAL "readily available" clause would be stricken from the law. Many companies, in the past, have kicked up their heels when lawmakers have talked of removing this clause. They contend, as do others, that this law is an incentive for manufacturers to locate and stay in Iowa.

The law, as now construed, provides that a manufacturer does not have to pay the sales tax on items "not readily obtainable" in Iowa which are used in manufacturing a product. For example, a tire manufacturer does not have to pay the tax on rubber brought to Iowa because it is not readily obtainable here. This tax plan would change that.

It also increases the corporation tax from four to eight per cent. This increase would bring in an estimated $10 million annually. The plan goes even further. Presently individuals, and corporations, can deduct the amount of federal income tax they pay on their Iowa tax returns. Under this proposal, corporations will receive only one-half credit on federal taxes paid on their Iowa returns.

It Was Back in

AS REPORTED IN:

The Independent

The Herald-Press

And The

Iowa Valley Press

FIFTEEN YEARS AGO—

There is pleasant news for taxpayers of the Belmond Independent School district in that millage for the 1952-53 school budget will be very little higher than for the past year. The $160,056 that must be raised by taxation will require slightly under 38 mills, Supt. Don Faris predicts. (Ed's note: tax needs for the past year came to $616,000, requiring a millage of close to 44 mills.)

—1952—

Latest newcomers to be added to the school faculty for the coming year are Jeannette Van Drie of Ocheyedan, Rita Webber of Milford and Diane Sanders of Woodbine.

—1952—

Property valuations the first of this year came to over $1,000,000 more than a year earlier in Wright county. New building added $396,812 and the increase in personal property was $617,543. Assessor Ross Henry says that television sets accounted for a good sized portion of the personal property increase.

—1952—

R. B. Thompson, president of Thompson Hybrid Corn company, announces formation of a new corporation that will coordinate sales and service phases of the local business with those of Clarke Hybrid of Conrad and Tomahawk Seed company of Lexington, Ill.

THIRTY YEARS AGO—

Dr. George H. Steele and Dr. S. P. Leinbach today announced their association in the practice of medicine and surgery in the Belmond hospital, effective July 15. Dr. Steele has practiced here since 1915, except for a year in the U. S. Army during World War I. Dr. Leinbach has practiced here the past two years.

—1937—

Tip Top grocery has built a new smoke house in back of their store for smoking and curing of their meat.

—1937—

Kenneth Hanson of Forest City has leased the Klemme building formerly occupied by the Belmond Furniture company and plans to use it as a furniture store.

—1937—

Among the new teachers added to the Belmond faculty for the coming year is Margrett Eckhardt of Stewart, who will be home economics instructor. She is a graduate of Iowa State college, Ames, and has been teaching three years.

—1937—

Doris Russell, who is attending Buena Vista college at Storm Lake, spent the weekend in the home of her parents, Dr. and Mrs. A. W. Russell.

FORTY-FIVE YEARS AGO—

Postal business at the Belmond post office is increasing steadily, indicating that business in general is recovering. This is the more noticeable because of the fact that the slump in 1921 hit the Belmond office so hard as to decrease receipts to a point below the minimum required of 2nd Class offices

—1922—

C. C. Christie and Teddy Johnson left yesterday for Chicago, Mr. Christie going there with a shipment of cattle.

—1922—

The A. L. Luick, Dr. Parsons and W. T. Gefeller families have been enjoying the breezes at Morse lake the past couple of weeks, living in their cottages there.

—1922—

There is a story going around in this locality that a certain farmer living alongside Lake Cornelia recently came upon a group of people of both sexes disporting themselves in the lake without bathing suits or any other garb.

—1922—

Ted Zook met with an accident last Thursday evening when returning from the Kanawha ball game. His car, while going at good speed, unexpectedly hit a patch of loose gravel and the car turned over, spilling all the boys out. Dave Finn and Joe Tiara suffered the most.

SEVENTY-FIVE YEARS AGO—

A drive down the river to T. A. Davenport's last Thursday found crops of all kinds looking fine. Corn on the river bottoms was knee high and some had been plowed a third time. Terrence has a fine 200-acre farm right in the bend of the river at Pike Timber.

—1892—

Reports out Goodell correspondent: Lute Fuller, our drayman, and Ed Stombaugh, the saloon keeper, got into a rather rough play last Thursday in James Elder's blacksmith shop. The result of the play was that Fuller come out with black spots round-about each eye, and Stombaugh was minus part of a shirt.

—1892—

The ball game last Wednesday between Goodell and Belmond stood 10 to 30 in favor of Goodell, and the winning club out of deference to the overworked scorer kindly gave up without using their half of the 9th inning.

—1892—

David Luick's farm residence, adjoining town, is fast nearing completion and is one of the many handsome, roomy farm houses of which this portion of Wright county can boast.

NINETY YEARS AGO—

Amsterdam's celebration of the 4th was a complete success, the entire programme being carried out. Says the chairman, "We are under lasting obligations to your townsman, Hon. John L. Morse, for his sound, patriotic and truthful oration."

—1877—

Our Burr Oak correspondent says some of the farmers of that neighborhood have plowed their corn for the fourth time and have begun haying.

—1877—

Mr. W. Church, late of New York and a young man of promise, will held religious services at Horse Grove next Sabbath morning at 11 a. m. and at Belmond in the evening at the M. E. church.

—1877—

Don't grind your sickles again until you see the Boss Grinder at Kent's, on Main street.

—1877—

The old Fryburg town plat is plowed up, which would seem to be the end of that.

—1877—

A good deal of breaking being done on the prairie west of town.

—1877—

The Amsterdam nine plucked the pin feathers of our young baseball nine on the 4th. The boys will go after them in a return of favors next week.

History of county relates—

Indians scared off settlers in Horse Grove

(This article continues S. D. Pierce's "Condensed History of Wright County" from the July 14, 1876, issue of The Belmond Herald, which was started in this space last week.)

The first permanent settler was Wm. Striker, who came into or near Eagle Grove in Eagle Grove township in August, 1854. Next came A. Overacker, Henry Luick, Mr. Wilsey, R. Gray and David Luick in September, 1954, the four families being the only families in the township of Pleasant who wintered through the winter of 1854-55; and I am told that had it not been for the wild game and fish, they must have left the country or perished.

In October, 1854, came Winter Brassfield, C. H. Martin and H. W. Montgomery and settled in Liberty township. November 9, 1854, came N. B. Paine, S. B. Hewitt, Sr., and S. B. Hewitt, Jr., and settled in Eagle Grove township. Mr. Paine built a log cabin in which the three families lived for a season.

Indians drove settlers away

In the spring of the year 1854, two men by the name of Ford and Murdock squatted on land in Horse Grove and prepared some of it in the timber on which they planted corn and potatoes. In the course of the summer of 1854 a company of Sioux Indians pursued a company of Mosqua Indians and drove away all the settlers there were in Horse Grove (the said Ford and Murdock) and followed them into Hardin County.

Towards fall Murdock and Ford returned to their premises, and sold their corn and potatoes to Messrs. Overacker & Luick, from Belmond, and their claim to Mr. Robert Rowen, who came to Horse Grove in the fall of 1854 and purchased their claim, and in the spring (10th of May) 1855, moved his family onto the premises on which he still resides.

INDIAN SCARE RAN OFF SETTLERS

Sawmill erected in '56

Ed Ballou and Horace Riley came with him and purchased land near the Grove, Mr. Ballou still residing on the premises then purchased. In November, 1855, Robert Duffy and James Riley came and purchased farms in or near the grove, where Mr. Duffy still resides. Daniel McNeil and Wm. Hurd also came in 1855.

In 1856, Messrs. Hurd and McNeil erected a steam sawmill, which was destroyed by fire since. Mr. R. K. Eastman came into the grove in 1856; Geo. Bingham came in 1857.

Martin Pritchard came to Pleasant township in the spring, and G. G. Pritchard in the fall of 1856, they erecting the first frame house in the county, it now being known and the Levi Whited house.

The first post office was established in Horse Grove in 1856, Wm. Hurd P. M. They were compelled to bring their mail from Cedar Falls free of expense to the department (a distance of 65 miles) for two years. The first school house erected at the grove was in 1857.

21 lived in mill

Dr. H. N. Crapper, Henry Franks, C. H. Packard, F. Zimmerman, and W. H. Gillespie came to Boone township about this time and settled on the Boone river. In the fall of 1854 Dr. L. H. Cutler came to Belmond and made a purchase of land; and in the spring of 1855, moved in with his family, as also did Thomas Oliver and A. Dumond.

They built a log cabin near the mill in which lived 21 persons during the season. Mr. Dumond purchased the mill privilege and soon after, in company with Dr. Cutler, erected a mill thereon. The Whited Bro's (three of them), a Mr. Fisk, Geo. and Ed Rogers, James M. Elder, Adrian Elder, Luther Loomis, and Geo. A. McKay came into the county about this time — 1855. W. Rankins came in 1855. A. Duke came in 1854.

Hotel built here in '58

The Belmond Hotel was built in 1858 by Patterson & Prindle. The first store in Belmond was opened by Dr Cutler in 1858.

Middleton Bro's and J. D. Sells were some of the earliest settlers in Troy Twp.

A man by the name of Beebee built a bark shanty in Pleasant township in the spring of 1854, and planted corn and potatoes, which he sold, with his claim, to A. Overracker, and many others who we have not time to name came into the county about this time or soon after.

First marriage recalled

The first marriage in the county was Wm. Paine, aged 70 years, to a widow Murphy, aged 55, by Esquire Eggleston, A. D. 1855, at Dr. Crapper's house in Liberty Twp. The first birth in the county was in Troy township, to Mr. Striker and wife, about the same time.

The first death in the county occurred in Pleasant township: was the wife of A. Dukes. In 1855, the nearest P. O. to Belmond was at Cedar Falls, whence they brought their mail a matter of 75 miles by private subscription, a trip occupying four days. The first post office in Belmond was in 1856, A. Dumond, P. M.

The first election to organize the county was held in the log cabin of N. B. Paine in Eagle Grove township, August 6th, 1855, at which the following named county officers were elected, viz:

Election polled 27 votes

For County Judge, C. David Dean; Att'y, N. B. Paine; Treasurer and Recorder, A. D. Brassfield; Clerk District Court and County Court, C. H. Martin; Sheriff, Scott Crapper; School Commissioner, H. W. Montgomery; Surveyor, S. B. Hewitt, Jr.

At this election, 27 votes were polled. At an election in 1856, 68 votes were polled.

The entire business of the county was under the control of the county judge until 1861, when the government of the county was changed by adopting a board of supervisors, one from each township.

- OFFICE SUPPLIES
- TYPEWRITERS
- ADDING MACHINES

Rental & Sales
Belmond Independent

THIS SPACE
FOR SALE
$19.50
Per Year

Call 2265 For
PAUL DORR
Construction Co.
FREE ESTIMATES ON HOME BUILDING OR ANY CONSTRUCTION

Dr. W. W. Welsbrod
Chiropractor
OFFICE HOURS
OFFICE CLOSED THURSDAY
X-RAY and NCM
Office Ph. 5171—Res. Ph. 5172

Eliminate Painting
THIS IS THE TIME FOR
US Steel Siding
at a price equal to other types
DIAL 444-2366 Belmond
QUALITY ROOFING & SIDING
% of
Russ Beenken

PETER C. DANIELS
Construction
Complete New Homes
Repair and Remodeling
Quality Workmanship
Free Estimates
Phone 444-5107
203 6th Ave. SE

Clothing Profssionally
DRY CLEANED
Phone 2318
Model Cleaners

SEE or PH. 444-2225
A. C. HANSON
- FARM LOANS
- FARM Management
- REAL ESTATE

BUSINESS & PROFESSIONAL DIRECTORY

FOR
Electrical Service
Repair or Installation
Ph. 444-2388
NIGHT OR DAY
Walrod Electric
308 3rd St. NE

Roy A. Henderson
James E. Houser
ATTORNEYS
Belmond, Iowa
PHONE 2221

Relax . . . At
RICH'S TAP
AND
RECREATION
COCKTAILS — BILLIARDS

For Your Next
Roofing or Siding
Ph.532-3493 — Clarion
Wright County
Roofing Co.

Prescriptions
Carefully
and Promptly
Filled
Phone 2436
Redder Rexall Drug

VISUALINER
STEERING SERVICE
FRONT END ALIGNMENT
PHONE 5567
POLLITT
AUTO SERVICE

Life Insurance
R. W. COURSON
AGENCY
Equitable Life of U. S.
● Mortgage ● Retirement
● Education ● Protection

FRYERS 29c Lb.
No. 1 Whole
3 Lb. Ave.

Ground Beef 3 Lbs. $1.39

LOIN END
PORK ROAST 49c lb

P & G
Bacon .... 69c lb

LEAN—MEATY
Spareribs ... 49c lb

RING
BOLOGNA 3 FOR $1

BIG
BOLOGNA 49c lb

Pork Tenderloins 10c ea

FOOD KING **OLEO** LB. 13c

WILSON

Certified Beef Sale
SATISFACTION GUARANTEED
ROUND or SWISS STEAK
lb. 79c

Chuck Roast 49c lb

Beef Liver 39c lb

Short Ribs 29c lb

Minute Steaks ea. 10c

Rolled Rump or Sirloin Tip
Roast Lb. 89c

FREE WITH THIS COUPON
10-oz. 29c Insulated Tumbler
ASSORTED COLORS
1 Given Each Week With
$10 Order or More
Start Your Set of 8 Now
COUPON NO. 5

NEW SHIPMENT **WATERMELON**
25-Lb. Ave.
69c Ea.

No. 1 **White Potatoes** 10 Lbs. 49c

Vine Ripe Tomatoes 29c lb

Large Cantaloupe ea. 39c

New Cabbage lb. 10c

Frozen Sunkist
Lemonade
10c

Frozen Shurfine
Orange Juice
8 $1
6-oz. Cans

Frozen Mr. G
French Fries
9 7c
-oz. Pkg.

WHITE BEET **SUGAR** 5 lbs. 39c
With $10 Order

SWANSDOWN
Cake Mixes PKG. 19c

BUTTERNUT COFFEE 3 lb. tin $1.69

Humpty Dumpty
Salmon 89c
2 1-lb. Tall Cans

MA BROWN
STRAWBERRY
JAM 3 12-oz. Jars $1
Case of 12 $3.69

DAD'S
Root Beer $1
3 ½ GALLON JUGS

FREE
ICE CREAM
CONES
FRIDAY &
SATURDAY

Fluffo Shortening 69c
3 Lb. Tin

Popsicles 39c
Pack of 12 For

Western
Dressing
29c Pt.

Mandarin
Oranges
4 11-oz. Cans $1

Shurefine Bartlett
PEARS
4 303 Cans $1

Shurefine Kidney
BEANS
8 303 Cans $1

Gooch's
Macaroni
2 lb. Pkg. 39c

Shurfine Canned
MILK
6 Cans 89c

Lucky Whip
19c Pkg.

Extra Stamps Clip These Coupons

COUPON DAYS
50 FREE STAMPS
WITH PURCHASE OF
4 BOXES
SOFLIN FACIAL TISSUE
& THIS COUPON — EXPIRES 7/12/67

COUPON DAYS
50 FREE STAMPS
WITH PURCHASE OF
PINK LADY
DETERGENT
& THIS COUPON — EXPIRES 7/12/67

COUPON DAYS
50 FREE STAMPS
WITH PURCHASE OF
4 LIGHT BULBS
& THIS COUPON — EXPIRES 7/12/67

COUPON DAYS
50 FREE STAMPS
WITH PURCHASE OF
RIGHT GUARD
DEODORANT
& THIS COUPON — EXPIRES 7/12/67

COUPON DAYS
50 FREE STAMPS
WITH PURCHASE OF
4 LOAVES
SURE BEST BREAD
& THIS COUPON — EXPIRES 7/12/67

ADVERTISED PRICES GOOD
THROUGH JULY 12, 1967

THE NEWEST AND FINEST
P & G
Super Market
BEST MEATS IN TOWN
BELMOND, IA.
PHONE 2335

Cut Rite
Wax Paper
19c Roll

BAB-O
Can
10c

Koby Shoestring
POTATOES
12 Cans $1

Milky Way or
Snickers Bars
Pack of 10 29c

Hershey's Choc.
SYRUP
2 Cans 39c

Marsh-mallows
Lb. Bag 25c

Gerber's
Baby Foods
10 Jars 89c

SHURFINE
Peanut Butter 29c
12-oz. Jar

WAGNER'S
Orange Drink 89c
4 Qt. Bottles

BUTT'R TOPP
Sweet Rolls $1
3 Pkgs.

FREE
ICE CREAM
CONES
FRIDAY &
SATURDAY

All Flavors Costello's
Frozen Dessert 59c
½ Gallon

SURE BEST
MILK 89c
Gallon

Kossuth County Advance

"Serving 5500 County Families"
Phone 295-2424 Algona, Iowa

Bancroft Register

"Blanket Coverage For North Kossuth County"
Phone 4361 Bancroft, Iowa

FOR SALE — 1965 M-M Riding Mower, 36" Mower, A-1 SHAPE. Trade-in on a new Jacobsen mower (which we carry.) TOP BUY AT $595. Ken's Auto Service, Algona, Iowa. Phone 1-515-295-2497. 30w48

FOR SALE — 1957 Chev. — new engine, standard transmission. Phone 295-7115, Algona, Iowa. 50g

USED MACHINERY LIST
TRACTORS

- 1—Model D-19 Allis Chalmers (Gas) with adjustable front end, reconditioned
- 1—Model D-17 Allis Chalmers with adjustable front end and power steering.
- 1—Model D-17 Allis-Chalmers with power steering and standard front end.
- 1—Model WD-45 Allis-Chalmers with standard front end and power steering.
- 1—Model WD-45 Allis-Chalmers with adjustable front end (repainted).
- 1—Model D-14 Allis-Chalmers with pjower steering -and adjustable front end.
- 1—Model 400 International.
- 1—Model G John Deere with new tires.
- 1—Model 60 John Deere with power steering.
- 1—Model 4020 John Deere (Gas) very clean.

RAKES AND MOWERS

- 1—Allis-Chalmers Twin Drive Mounted Mower (like new)
- 1—David Bradley Mower.
- 1—New Idea Semi-Mounted Mower with hay conditioner attachment.
- 1—John Deere four bar rake.
- 1—New Idea four bar rake.
- 1—Allis-Chalmers PTO rake.

MISCELLANEOUS

- 1—Model 750 New Idea Hay conditioner.
- 1—John Deere four-row cultivator.
- 1—Allis-Chalmers rear mounted four-row cultivator.
- 1—Model D-17 Allis-Chalmers four-row cultivator.
- 1—Model -WD-45 Allis-Chalmers four-row cultivator.
- 2—Barge boxes with hyd. hoists.
- 1—Heider Auger wagon.
- 1—Gehl Mixall with 14" Hammermill—repainted in excellent condition.
- 1—Gehl Forage Box (like new)
- 1—Set of dual tires & wheels for D-19 or 460 International.

COMBINES

- 1—Model 35 Massey-Harris with 8-ft. head.
- 1—Model 30 John Deere, pull type.
- 1—Model 45 John Deere with both heads and cab.
- 1—Model E Gleaner with cab and two heads.

LINDE IMPLEMENT CO.
SWEA CITY, IOWA 50590
Telephone 272-4601

◆ ◆ ◆

"SAVE BY MAIL"

For Your Savings and Investments

SEE
Home Federal
Savings and
Loan Assn.

FEDERAL SAVINGS AND LOAN INSURANCE CORPORATION
SAFETY OF YOUR SAVINGS
INSURED
UP TO $15,000

- ● 4½% Passbook Savings
- ● 5% Certificates of Deposit

Phone 295-3545 - Algona, Ia.

Shilts Annual Summer Shoe Sale now in progress! Save! Save! Save! Shilts Brownbilt Shoe Store, 16 E. State St., Algona, Iowa.

MAN OR WOMAN to supply Rawleigh Products to consumers in W. Kossuth County. Good time to start. No capital required. Write Rawleigh Dept. IAG-50-815, Freeport, Ill. 61032. 53&57*

GRAIN & LIVESTOCK FUTURES
COMMODITY BROKERS IN
Corn, Oats, Soybean, Wheat, Rye, Pork Bellies,
Live Hogs, Live Cattle Futures
Direct Wire to Chicago Trading Floor
Member of Chicago Board of Trade
PEAVEY COMPANY COMMODITY SERVICES
Phone 4831 Bancroft, Iowa Phone 6661
Charles Ingalls (Broker)
16-19u

BUSINESS OPPORTUNITY

$1000 Plus Per Mo.
DEALER — DISTRIBUTOR

- ● Algona and Trade Area
- ● Investment 100% secured by mdse.
- ● F H A approved
- ● Sales, rent and leasing

For Personal Interview Write

WATER KING DISTRICT MANAGER
JOHN W. HEATON — 6818 MAPLE ST.
Omaha, Nebr.

YOUR PEACH WANT ADS BRING
RESULTS - CALL 295-2424, ALGONA

IF YOU'VE NEVER VISITED READ'S FURNITURE YOU HAVE MISSED NORTH IOWA'S FINEST!

Yes, ladies, if you have never browsed through the cool, air-conditioned Read's Furniture Store in Algona, then you don't realize what a beautiful store there is just a few driving miles from you . . . latest designs, patterns and styles of furniture in a modern setting. A complete carpet section with sales throughout the entire area. And an experienced interior decorator to help you solve your problems. Won't you stop in at READ'S in ALGONA this week?

Read's FURNITURE AND WATSON INTERIORS

295-2216 North Phillips Street ALGONA

"Quality is remembered long after price is forgotten"

Don't Miss OUR BIG BIRTHDAY

SCHULTZ BROS.
27TH ANNIVERSARY

BEGINS MONDAY
JULY 3rd

ENDS SATURDAY
JULY 15th

27 years in business and 27 years of progress. And SCHULTZ BROS. is celebrating with their biggest Anniversary event ever. Free prizes, liberal discounts on new cars and free Pepsi Cola at our gas station. Read the details and then come in to see us this week or next. The whole gang will be here to greet you.

Our station is open from 5:30 in the morning until 12 midnight every day of the week. Our garage is open at 7 a.m. until 8:30 p.m. every day except Sunday and July 4th for the duration of this anniversary celebration.

LOTS OF NEW BUICKS — PONTIACS — CADILLACS in stock, all makes and models. Don't buy from a picture — see the cars in stock at Schultz Bros. in Algona.

Register for
FREE GROCERIES

Register either at our Service Station or Garage for a big carload of free groceries. You must have driver's license or be over 16 years of age to register. The winner will receive a coupon entitling him to the grocery prizes listed at right AT ANY ALGONA STORE OF HIS CHOICE. Register as often as you are in the station or garage.

Drawing Saturday, July 15
— 4 P.M. —

LIST OF GROCERIES

- Pkg. sweet rolls
- Pkg. seeded hamburger buns
- Case of pop
- 5 pkgs. frozen strawberries
- 1 lb. coffee
- 12 — T-bone steaks
- Box of twin-pak potato chips
- 2 heads of lettuce
- Celery
- 25 lbs. hamburger
- 5 lbs. canned ham (5 lb. Wilson Corn King)
- Family pack chicken
- 1 lb. bacon, No. 1 quality, any brand.
- 4 pkgs cookies
- Dozen of Grade A large eggs
- 5 lbs. oleo
- 3 lbs. Crisco
- 25 lbs. pork chops
- 12 lbs. USDA choice beef roasts of your choice
- Pork roast
- 25 lbs. Robin Hood flour.
- 100 lbs. potatoes
- 4 loaves of bread
- 3 cases of your favorite canned vegetables
- 5 cans of pork and beans No. 2 can
- Quart of salad dressing
- Western Dressing 16-
- 3 20-oz. Heinz Ketchup
- 12 cans 2½ size Hunts peaches.
- 2 cans 2½ size Hunts pears.
- 5 boxes assorted cereals
- 2 one-half gallons of ice cream
- 20 lbs. sugar

$400.00 OFF
LIST PRICE OF ANY NEW CAR IN STOCK

During this big anniversary event, SCHULTZ BROS. is offering $400 off list price on any new car in stock purchased during the sale. EXAMPLE — A new Pontiac Tempest Sports Coupe in stock equipped with custom cushions, tinted windshield, padded dash, padded visor, windshield washers, backup lights, two-speed wipers, seat belts, three-speed transmission.

REGULAR PRICE DELIVERED IN ALGONA ----	$2444.71
	$ 400.00 OFF
Your Cost	$2044.71

If you figure it out on a percentage basis, it comes to better than 16%. Plus we will give you top-value trade-in on your used car. YOU PAY NO SALESMAN and NO SALESMAN'S COMMISSIONS.

FREE PEPSI-COLA

FREE PEPSI COLA — all you can drink at either station or garage — ON FRIDAY, SATURDAY AND SUNDAY, July 7 - 9 with the purchase of 8 gallons of gas or more. SIX-PACK OF PEPSI FREE TO TAKE WITH YOU. However, there will be a bottle deposit. In addition, if you have purchased 8 gallons or more of gasoline, you may buy Pepsi to take out in case lots for $1.40 plus deposit. Limit of two cases per customer.

Coffee Pot Is On In Our Garage At All Times

SCHULTZ BROS.

"Gas For Less" TRANSPORTATION HEADQUARTERS Buick - Pontiac — Cadillac Algona, Iowa

---

SUPPLEMENT TO THESE 9 NORTH IOWA NEWSPAPERS:

KOSSUTH COUNTY ADVANCE Algona, Iowa Phone 295-2424	**BRITT NEWS-TRIBUNE** Britt, Iowa Phone 843-3851	**LAKE MILLS GRAPHIC** Lake Mills, Iowa Phone 592-4222
BANCROFT REGISTER Bancroft, Iowa Phone 4361	**FOREST CITY SUMMIT** Forest City, Iowa Phone 582-2112	**MANLY SIGNAL** Manly, Iowa Phone 454-2216
BELMOND INDEPENDENT Belmond, Iowa Phone 444-2331	**GARNER LEADER** Garner, Iowa Phone 923-2684	**NORTHWOOD ANCHOR** Northwood, Iowa Phone 324-1051

July 6, 1967

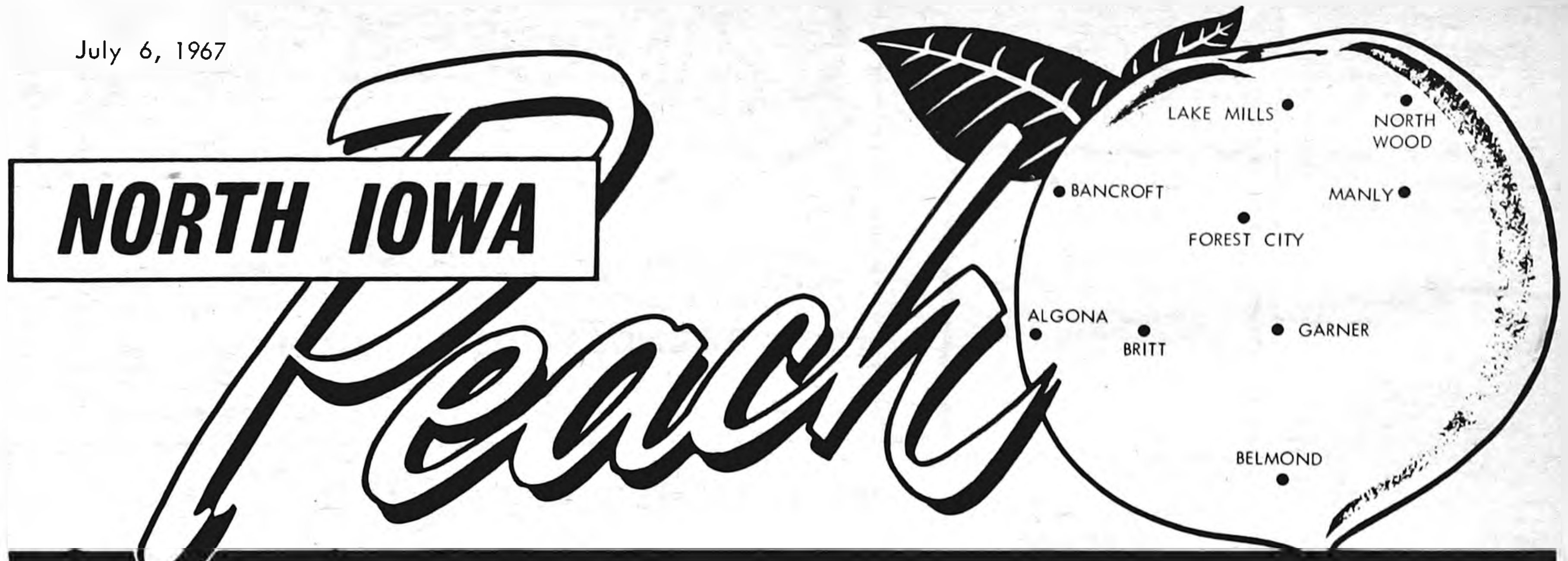

Delivering your advertising messages every week to the
"Heart of Central North Iowa"

27,800 CIRCULATION

EVERY WEEK of the Year!

blanketing Kossuth, Winnebago, Worth, Hancock counties plus important areas in Wright, Mitchell and Cerro Gordo counties

---

NORTH IOWA Peach OF THE WEEK!

Here's JoEllen Swanson, daughter of Mrs. Gertrude Swanson of Britt, who is Britt's Peach of the Week this week. Jo was elected Britt band queen and represented Britt in the recent North Iowa Band Festival. She is a 1967 graduate of Britt High School, was named to membership in the National Honor Society, and plans this fall to attend Trinity College at Deerfield, Ill.

Jo plays bassoon in the Britt concert band, and played drums in the marching band. She was also an accompanist and piano soloist and sung in mixed chorus, girls' glee club and ensembles. For a number of years, she also served as pianist for the Britt Rotary Club.

FOR SALE: Laundramat in Britt, less than 2 yrs. old. Good location. Exc. return on a small investment.
Miller Realty, Britt

FOR RENT: 2 double front store blds., Main St., Britt. Suitable for retail or wholesale. W.E. Casady, Britt.

FROM NORTH IOWA LARGEST CYCLE DEALER

New and Used Hondas

We have over 100 New and Used Hondas on hand to choose from.

Write for free literature and prices.

Several other used makes---

KERN'S IMPLEMENT
Britt, Iowa
Ph. 515-843-3823
open Mon. - Fri. 7:30-5:30
Sat. - 7:30-12:30

Used Machinery
BAUER IMPLEMENT
WESLEY, IOWA

461-463-455-4 row cult. and some cheaper ones.
Oliver 880 Diesel.
Oliver 88 Diesel.
'52 B JD.
'56 UB Mpls., wide front
IH. WF to fit M to 450
460 Gas, Reg. Drawbar
2010 D JD wide front
Farmall M with 9 sp. trans.
52 ft. Stanhoist elevator PTO Drive.
Several used 7 ft. IH & JD tractor mowers.
4-Bar New Idea & Oliver Rake on Rubber.
560 D with turbo charger, fast hitch with super torque tires.
560 gas.
560 gas, FH late model with cab.
1959 ½ Ton IHC pickup, bonus box
1600 IHC 62 2 speed, 1825-20 tires.
153 WB with or without 16 ft. box.
John Deere 2-wheel Elevator
Several cheaper pickups.

FOR SALE: Poland China Boars-Tested Sires. Performance data available. Floyd Friedow & Sons, Kanawha.

FOR SALE: 16 Foot Wood Row Boat. W. W. Kabrick. Britt Ph. 843-4131.

FOR SALE: 10x45 ft. 2 bedroom mobile home. Excellent cond., $2750. Living room has good carpet. Robt. H. Black, RR 4, Mason City, Iowa, Ph. 424-4554.

Commercial Chicken Bar-b-que
Write to: Chicken Man,
Wesley, Iowa 50423
or
Call: 679-4167,
679-4302, 679-4254,
679-4194

USED FARM MACHINERY

1 - J. Deere, 720 dsl.
1 - J. Deere, 60 Gas
1 - Moline, M 5 Gas
2 - Oliver, 1800 Gas
1 - Oliver, 77 Gas
1 - J. Deere, 4 row frt. mtd. cult. model 400 mountings for 620
1 - Balzer forage box
1 - New Holland 66 P.T.O. baler

Britt Implement
Phone 843-3807

Looking for a STEEL BUILDING?

NOW GET THE FACTS ABOUT

CHIEF THE STEEL BUILDING PRE-ENGINEERED FOR YOU

★ GET EXACTLY THE BUILDING YOU WANT LARGE OR SMALL — PLAIN OR FANCY
★ FAST ERECTION ★ LOW-COST
★ CLEAR-SPAN INTERIORS

BUILD WITH STEEL — BUILT BY CHIEF
Manufactured by Big Chief of Nebr., Inc. - Grand Island, Nebr.

ROUNDS CONSTRUCTION CO.
Phone 843-3678 ... Britt, Iowa

REACH MORE READERS...

USE THE

NORTH IOWA PEACH

For your classified Ad

10 words $1.25
10¢ each add'l word

Phone The BRITT NEWS TRIBUNE - 843-3851

NORTH IOWA
Peach
LAKE MILLS
NORTHWOOD
BANCROFT
MANLY
FOREST CITY
ALGONA
BRITT
GARNER
BELMOND
Delivering your advertising messages every week to the
"Heart of Central North Iowa"

A New Service To Advertisers ... Going Into 27,800 Homes In This Area Every Week... Included As A Part Of Each Of These Leading North Iowa Newspapers:

- Algona Advance
- Bancroft Register
- Belmond Independent
- Britt News-Tribune
- Forest City Summit
- Garner Leader
- Lake Mills Graphic
- Manly Signal
- Northwood Anchor

... Concentrated "Home Town" Readership In Your Local Paper, Plus Extra Wide Coverage! When You Want Advertising That Pays Off Mail or Phone Your Ad To "The North Iowa Peach", In Care of Your Local Newspaper

---

DACHSHUNDS — 10 week, black and tan males, females. Wormed, vaccinated.
Dr. T. K. Mostrom
Manly 454-2277

READY TO SELL ?
Farms — Homes
Commercial
RANDALL REALTY
Realtor
Mason City, Iowa
Call JIM EGNER
Ph. 454-2522 Manly, Iowa

DEADLINE for advertising in the Signal Peach Section is Monday noon each week.

Dealer for PICKUP CAMPERS McCoy and Herrick. Dahl's Manly Camper Service. 322 West Harris. Ph. 454-2411, Manly, Iowa. P19tfc

Complete Insurance Counseling
Estate Planning
Self-employed Tax Plan
Hail — Farm Liability
Farm Fire—Life Insurance
Contact Jim Egner, 454-2522
Manly Insurance Agency
Manly, Iowa

PEACH Want Ad

10 Words $1.25 10c each word over 10

DEADLINE MONDAY NOON

....
....
....
....

Signature ....

Address ....

CLIP AND MAIL TO
Manly Signal
Manly, Iowa 50456

TOM'S Damaged & Unclaimed Freight MANLY, IOWA
★ USE YOUR CREDIT

Wanted: 6000 CUSTOMERS to buy 1 doz. 9 oz. TUMBLERS — ONLY **1.29 doz.**

Early American SOFA
with matching chair, foam fill cushions, maple wing and arm trim, beautiful print cover.
Regular $289.95
NOW **$129.95**

4 Pc. Bedoom Set
Dresser, Chest, Shadow Box Mirror
Bookcase Bed — Regular $169.95
now **$79.95**

MEN'S COLORED Values to $1.19
T-Shirts, Muscle Shirts 49c

LEE BRAND Regular $6.95 Value
Combat Style PANTS $3.95

CHILDREN'S Regular $1.19
SUNSUIT SETS now 59c

MEN'S
SHIRT JACS
Press Free, Short Sleeve Shirts — Values to $5.95
NOW **$1.98**

BOYS' PRESS FREE CAMPUS PACEMAKER
SHIRTS
Values to $5.95
Each $1.75
2 for $2.98

PLASTIC
PLAYING CARDS
29¢
4 for $1.00

OUTSIDE WHITE
PAINT
Our Leader Brand
THIS SALE ONLY
$2.49
per gallon

TOM'S
HOURS: Open Tues., Wed Thurs., & Sat., 9 to 6 — Mon., Fri. 9 to 9
Closed Sundays
Corner of Hiways 65 & 9,
MANLY. IOWA — Ph. 454-2272

Witke's
RESTAURANT & AQUA LOUNGE
North Shore Drive
CLEAR LAKE
For the unusual in eating pleasure try our fabulous.
CHAMPAIGN BUFFET
VISIT WITKE'S GIFTS & ALOHA SHOP

NOTICE — We custom - dress poultry Tuesday through Friday. Agard Poultry Market. LuVerne, Iowa. Phone 882-3285. P9t4*

WELCOME TO
Lynn's
SUPPER CLUB
North Belmond Hwy 69
Serving you the finest foods-doing our best to please you.
OPEN DAILY
11 a.m. to 2 a.m.
Sundays 11 a.m. to 2 p.m.
We also cater to private parties

Kirkendall Addition Home For Sale
IN BELMOND

This is a 4 bedroom, split level home with walkout basement. Carpeted. Breezeway, attached garage and paved drive all on an extra large lot. July 1 possession. Priced at $21,000. For inspection see

R. W. COURSON AGENCY
REAL ESTATE PHONE 444-2451 INSURANCE

You get the "Red Carpet" treatment at Kinseth Plbg. & Htg. in Belmond. We specialize in residential, commercial and industrial installations. Phone 444-7421. ptf

FOR LEASE — Service station in Belmond — going business for 35 years. Contact J. J. Stoffer, Alexander. Ph. 692-3517. P8tf

WOW WHAT USED CAR BUYS

1964 Ford Station Wagon, V-8 Radio, Auto. $1,595
1964 Chevy Station Wagon, 6 cyl, radio $1,095
1963 Mercury 4 door, PS & PB, Air conditioning, local 1 owner $1,695
1963 Ford 4 dr. V-8, st. stick, radio $795
1961 Falcon 4 dr. $295

Belmond Motors, Inc.
Ph. 444-2418 Belmond

Good Used Farm Equipment
JD 110 Chuck Wagon with 936 gear $895
IHC 8 ft. windrower $225
JD 24T Baler $1,595
JD 720 Diesel tractor, wide front, 3 pt. hitch $2,795
JD 720 Gas Tractor, 1957 $2,495
MOREHOUSE IMPLEMENT
PH. 444-5569 BELMOND

WANTED AT ONCE — man to work full time, year around at H & G Feed Co., Alexander, Ia. ph. 692-3317. P7tf

FARM FOR SALE — 240 acres near Meservey — Clarion-Rolling Phase soil. Must be sold to close estate. Contact RisVan Realty, Clear Lake, phone Fleetwood 7-2197 or Harold W. Jasperson, Thornton, ph. 82133. p9t1

FOR RENT — 15 to 17 ft. travel trailers day, week or longer. Ph. 444-2444 Belmond. Leslie Smith 316 4th Ave. SE. P9t2*

FOR SALE — Victor Adding machine, used very little. Belmond Independent. p9t1

Try A
PEACH CLASSIFIED
AD for fast-fast-fast results.
FIRST
10 words $1.25
each additional word 10c
PHONE 444-2331
BELMOND INDEPENDENT

North Iowa's Largest Display of Victor and Royal
ADDING MACHINES
Starting At $79.00
Olympia and Royal
PORTABLE TYPEWRITERS
Starting At $69.50
Office Filing Cabinets
Office Supplies
MAY BE SEEN AT THE
BELMOND INDEPENDENT

NORTH IOWA
Peach
LAKE MILLS
NORTH WOOD
BANCROFT
MANLY
FOREST CITY
ALGONA
BRITT
GARNER
BELMOND

Delivering your advertising messages every week to the

"Heart of Central North Iowa"

A New Service To Our Advertisers Going Into 27,800 Homes

Each week the "NORTH IOWA PEACH" will be included in the regular weekly issues of NINE LEADING NORTH IOWA NEWSPAPERS!

YOU GET NEWSPAPER READERSHIP-PLUS-AREA WIDE COVERAGE

"The North Iowa Peach" Is A Part Each Week Of Each Of These Leading North Iowa Newspapers:

- Algona Advance
- Bancroft Register
- Belmond Independent
- Britt News-Tribune
- Forest City Summit
- Garner Leader
- Lake Mills Graphic
- Manly Signal
- Northwood Anchor

When You Want Advertising That Pays Off, Phone Or Mail Your Ad To The "North Iowa Peach", In Care Of Your Local Weekly Newspaper

(One Of The 9 Listed Above)

★ **Good Ads, Expertly Written By Ad Personnel At Your Local Newspaper**

★ **Big Area Coverage, Every Week, To 27,800 Homes!**

★ **Concentrated "Home Town" Readership Throughout The Area, In Local Papers**

---

100 YEARS OF CONTINUOUS SERVICE TO THE FOREST CITY AREA

1867 1967

THE FOREST CITY SUMMIT

TRAVEL NO FURTHER for nationally advertised shoes and clothing for every member of the family. You'll find all the famous brands at Reuben's Department Store, Forest City. P26tfb

MULTI-CLEAN
Distributor

CARPET CLEANING

SPECIALIZING IN
Commercial and Home

- Carpet cleaning
- Floor cleaning
- Waxing of all kinds
- Wood floor sealing

WE SELL MAINTENANCE SUPPLIES . . .

Baker Custodial Service

Phone 582-3332 Forest City, Iowa

FOR SALE: New Home sewing machines; Grundig stereos, radios, transistors. We service all makes of sewing machines. New Home Sewing Center, Forest City, Iowa. Phone 582-3592. Leonard Levy, owner P27-B

HAIL INSURANCE!—It's not too late! Buy from the agency that writes the MOST in this area; where you get 2-way personal service (ask us about it). The Thompson Agency, Forest City; phone 582-3511. 25b

ALUMINUM SHEETS—23"x36" Ideal for lining farm buildings, making roof repairs, etc. .009" thick so they're easy to work. 25c each. Summit Printing Co., Forest City, Iowa. 22tfb

WANTED — applications for manager position at Thompson station of Forest City Co-op Oil. Send resume to Elmer Olson, manager, Forest City, Iowa. 26b

SHOE DEPARTMENT MANAGER wanted at once for leading department store in growing north Iowa college town. Top drawer salary, commission, year end bonus, paid vacation, group insurance, employee discounts on all purchases. Call or write Sidney Reuben, Reuben's Department store, Forest City. P26B

COMPLETE on the farm tire service, vulcanizing, tire repairing of all kinds. Richardson's Tire Shop, Forest City, Iowa. Phone 582-4991. 19tfb

Save time and shoe leather . .

GO CLASSIFIED

or

Mail Your Ad To The

"SUMMIT PEACH"

. . . or phone us at 582-2112.
27,800 Copies each week in 9 Newspapers!

United Van Lines

MOVING? . . .
. . . The Best
Costs No More!

Get these extras at no additional cost . . .
- Personalized Pre-Planning
- Latest Uni Packing methods
- Sanitized Vans & Equipment
- Betty Malone Consultant Service

Call today for an accurate estimate, without obligation.

PLETCHER TRANSFER & STORAGE
Phone 582-4179 Agents for United Van Lines Forest City

FOR RENT: 2 rooms for business or office. Glass frontage on alley, next to city parking. Enid's Fashion Fabrics, Forest City. 21b

Don't Blame Her

IN
IN
IN
IN
IN
IN
OUT

She can't be efficient with old fashioned forms

Your Girl Friday may be trying her best . . . but she can't be efficient with outmoded business forms.

Not important?

It is when you consider that the time spent in handling business forms costs you many times more than the forms themselves. But business forms designed to fit your special needs can cut your clerical costs way down.

So before you fix the blame on "her" . . . why not give us a call? It may be your first step toward solving your paperwork problems.

FOREST CITY SUMMIT
Forest City, Iowa
Phone 582-2112

NOTICE! If we write your auto insurance, and you are going to visit Canada, be sure you see us before you leave. The Thompson Agency, Forest City. 25b

HAIL INSURANCE!—It's not too late! Buy from the agency that writes the MOST in this area; where you get 2-way personal service (ask us about it). The Thompson Agency, Forest City; phone 582-3511. 25b

ALUMINUM SHEETS—23"x36" Ideal for lining farm buildings, making roof repairs, etc. .009" thick so they're easy to work. 25c each. Summit Printing Co., Forest City, Iowa. 22tfb

WANTED — applications for manager position at Thompson station of Forest City Co-op Oil. Send resume to Elmer Olson, manager, Forest City, Iowa. 26b

WANTED: Young married man with some experience in retail meat and grocery business. Apply in person. Johnson's Food Market, Garner, Iowa. P26-2b

BUSINESS BUILDING on Forest City's main street for sale or for rent. Owner will remodel to suit tenant. Available now. Inquire at Summit Printing Co. 22tfb

COMPLETE on the farm tire service, vulcanizing, tire repairing of all kinds. Richardson's Tire Shop, Forest City, Iowa. Phone 582-4991. 19tfb

DISTRIBUTORS FOR
PITTSBURGH PLATE GLASS COMPANY

BROKEN GLASS?
CALL

EDDY'S PAINT AND GLASS
Phone 582-4241 Forest City, Iowa

For expert installation of
- Plate Glass
- Windows
- Aluminum Fronts
- Aluminum Marquees
- Windshields
- Mirrors
- Aluminum Doors
- Store Fronts

Call us for an estimate

AUTO BODY and Paint man wanted for steady, year-around job. Good shop. Paid vacation and benefits. Opportunity for right man to develop an exceptional job. Whiteis Auto Company, phone 582-4040, Forest City. P26B

SHOES for the entire family at money-saving prices at Reuben's in Forest City. Choose from the largest stock in north Iowa. Ladies shoes from AAAA narrow to EEE in sizes up to 11; men's shoes in all widths up to size 14. We have the leading national brands. Reuben's Department Store, Forest City. P26tfb

COMPLETE UPHOLSTERING SERVICE! All types upholstering; hundreds of plastic and fabric samples. Knife and shear sharpening service (including pinking shears). Satisfaction guaranteed. Ralph's Upholstery, Forest City, phone 582-4071. 20-tfb

WANTED: Young married man with some experience in retail meat and grocery business. Apply in person. Johnson's Food Market, Garner, Iowa. P26-2b

BUSINESS BUILDING on Forest City's main street for sale or for rent. Owner will remodel to suit tenant. Available now. Inquire at Summit Printing Co. 22tfb

GOING-OUT-OF BUSINESS SALE!

never-to-be repeated special prices on:
- NEW FARM MACHINERY
- USED FARM MACHINERY
- NEW CARS
- USED CARS

. . . we're selling out to the bare walls! All prices slashed, regardless of our loss. You win — we lose! Come in and take it away! It won't last long!

New items include such names as International-Harvester, New Idea, New Holland, Farmhand, Glencoe, Mayrath, Winpower, Clay-Meyers, Paulson, and Owatonna farm equipment . . and OLDSMOBILE cars!

M & N MOTORS
Highway 69, South
FOREST CITY, IOWA
Phone 582-4782

FOUND: Ridiculous day, billfold. Owner identify, pay ad. Summit Office. 26b

"Old-Fashioned Bargain Days"

sponsored by the Chamber of Commerce, in cooperation with the Forest City Summit Centennial . . . 3 big days:

JULY 13-14-15

Forest City, Iowa

- Old-Fashioned Bargain prices all over town, for all 3 days
- FREE CIRCUS FOR THE KIDS. Merchants will give free tickets good for Discount Rides. Thursday afternoon & evening.
- Displays of Antiques, by the Winnebago County Historical Society
- Auction of White Elephant items, at 2:00 p.m. Thursday, July 13
- Cake Baking Contest. Judging at 2:00 p.m., Friday, July 14
- Free Cake & Ice Cream. Given by the Summit in observance of their 100th birthday. 7:00 p.m., Friday, July 14.
- Barbershop Chorus Concert by North Iowa Barbershop Chorus. 8:30 p.m., Friday, July 14.
- Free Street Dance, featuring music by Malek's Accordion Band. 9:00 p.m., Friday, July 14.
- Several Open House Events: at industries in Forest City, as well as at the Forest City Summit (Thursday, July 14, from 1:00 to 4:00 and 7:00 to 9:00).

Telephone 592-4222
Lake Mills, Iowa

Lake Mills Graphic

Classified Section
July 5, 1967

USED EQUIPMENT

USED TRACTORS
806 Diesel
806 Gas
3 real good 400's
G. John Deere
A. John Deere
Several good M's

USED COMBINES
I.H. 403
I.H. 303
two I.H. 101's
one J.D. 45

HELGESON MOTOR CO.
LAKE MILLS

WANT ADS
PULL

HAYING EQUIPMENT

One Roto-baler

One 66 NH Baler

New wheel rakes $395

J.D. side mounted mower with hay conditioner attachment.

No. 5 J.S. rear mower

RONALD'S IMPLEMENT
LAKE MILLS

The next storm comes up . . . be sure your insurance protection is up-to-date. FarMutual insurance covers everything from bulls to buildings to balers. See your Farm Mutual agent.

BUILDING COMMUNITY SECURITY
FARMUTUAL insurance

Farmers Mutual Ins.
Nieman Quisling, Sec.
LAKE MILLS, IOWA

A MEMBER OF
GRINNELL MUTUAL REINSURANCE CO.
GRINNELL, IOWA

FORD

TRACTORS & IMPLEMENTS

DEALER FOR —
DeLaval Dairy Equipment
Van Dale Silo Unloaders
Acorn Barn Cleaners

NEW MOWERS AND CHOPPERS, FORD TRACTORS, COMBINES ON HAND

LAKE MILLS FARM & DAIRY SUPPLY
Edwin Christ, Owner
Lake Mills

VICTOR ADDING MACHINES

Full or 10-Key Models

GRAPHIC OFFICE SUPPLY
Phone 592-3851
LAKE MILLS, IOWA

Smith Corona
"Super Sterling"
Typewriter

only $99.00

GRAPHIC OFFICE SUPPLY
Phone 592-3851
LAKE MILLS, IOWA

MODERN SUMMER HOME IN NORTH IOWA

BOATING — WATER SKIING — FISHING
SWIMMING — HUNTING — GOLF

Beautiful wooded area—not many spots like this available today. A neat all modern house your wife will be happy to live in for a month or the year around. Gas furnace, REA, St. Charles Kitchen, built in oven, dishwasher, refrigerator. Tile bathroom and cork floors. Big fireplace.

Neighbor says, sure am pleased that we sold out on the "big" lake and came here where water sports are safer for the whole family and not so crowded with people.

You too will love this spot if you are looking for the best in summer recreation spot, close to home. No need to drive a hundred miles for summer lake pleasure.

EDWARDS-BRANDT TORGERSON REALTY, INC.

404 So. Monroe- -Ph. 423-0675
MASON CITY, IOWA

Kossuth County Advance

"Serving 5500 County Families"
Phone 295-2424 Algona, Iowa

SHOP THE PEACH

Clip and Mail to

Kossuth County Advance
Algona, Iowa

To Appear in the PEACH Classified Section
Charge $1.25 for 10 words

1	2	3	4	5
6	7	8	9	10

Additional words 10c each

11	12	13	14	15
16	17	18	19	20
21	22	23	24	25
26	27	28	29	30
31	32	33	34	35

First 10 words ---------------- $1.25
Extra words (10c each) ---------------- $——
Total Cost each issue ---------------- $——
Number of weeks to run ——————
Total Charge $——— Check inclosed $———

FOR SALE — 35 hp Evinrude outboard motor. Schultz Bros., Algona, Ia. 11w50-51

ALGONA LAUNDRY BLDG.
Across from Court House
For Sale or Rent
SEELEY REALTY CO.
Algona, Iowa
295-2350

FOR SALE — Johnson 2 way radio set. Transmitter and receiver with the base and mobile antenna. Phone 679-4014. 18w50 & 52

FOR SALE
Early Possession & Occupancy. 3½ Acres, well kept and pretty. Adjacent to Lakota, Iowa. Newly remodeled, comfortable dwelling. All new modern facilities. Three bedrooms, bath, utility room and living area on one floor. Good basement and good garage.
I. E. Wortman, Broker, Lakota Iowa, Phone 886-2352 or 886-2449.
Robert Beemer, Broker, Lakota, Iowa, Phone 886-2352 or 50-52

LAKE OKOBOJI'S

LARGEST RECREATION CENTER
Arnolds Park, Iowa, has laundromats, cleaners, super market, barbers, hair dressers, dining, dancing, churches, public library, etc.
Fillenwarth's guests get free speed boat, sail boats and ski rides; free new convention and recreation halls, color TV, dance, pool, ping pong, shuffle boards, playground, etc.; on adjoining West Lake Okoboji, the deepest, cleanest and best lake.
New glass-front cottages of all sizes; 6 constructed this year, carpeted and air conditioned.
Your choice if you write now to
FILLENWARTH'S 40 BEACH COTTAGES
Arnolds Park, Iowa 3 Blocks North of Amusement Park

SEE THE ALL-NEW 1967

LEISURE LINERS

— All New Features Never Before Seen —

PERCIVAL MOTORS

● Campers ● Trailers ● Pickup Toppers
SEE NOW AT PERCIVAL'S

ALGONA CAMPER CENTER
800 S. Phillips Highway 169 South
Phone 295-2471 Algona, Iowa

The Northwood Anchor

NORTHWOOD, IOWA, 50459
July 6, 1967

CENTRAL NORTH IOWA'S PEACH

Cream of the Market

COVERS CENTRAL NORTH IOWA

For Quick Results, Use The Peach

Rates are $1.25 for 10 words and 10c for each additional word. the handy coupon below is for your use. Send your classified to:

THE NORTHWOOD ANCHOR

....

....

....

DISPLAY RATES: $2.50 PER COLUMN INCH
(Two-inch Minimum)

FOR SALE

2 gear wagons with flare boxes and hydraulic hoists, like new; New Lindsay gear, 4 new 6-ply tires, 14 ft. with 2 in. x 14 ft. floor rack; JD 555 plow, 3-14, trip bottom, like new; Kewanee 12 ft. double disk with wheel, A-1 condition; Wooden gear wagon with flare box, A-1 condition; 2-M IHC corn picker, A-1 condition; JD windrower, good; 50 6 to 7 ft. steel posts, good; 4 rims with tires 7-17.5; 8 bolts for truck pickup, very good; 16-door hog feeder and 2 hog waterers, very good: good steel hoist; New 14x20 brooder house with pens and 20 in Sears lawn mower, good. Call 324-2059, Northwood, Iowa 27-1pt

SERVICES
Farm Management
Proper management makes more profit from your farm investment
METHUS FARM MANAGEMENT SERVICE
Phone 324-2381 Northwood p19-tf

THINKING OF A POLE BARN THIS YEAR?

If you are thinking of a pole barn for warehousing, animal shelter or other uses, contact us. We have the experience, materials, plans, contractors available and the know-how to build the shelter you need. Financing available too, if necessary.

B&K LUMBER INC.
324-2075 Northwood, Iowa

FOR SALE — Good sulky plow. L. V. Navratil 2 miles North of Plymouth. 26-2t*

FOR SALE — 58 MGA Coupe, rebuilt engine, rebuilt trans., Pirellis, super charger, beautiful. Phone 324-1051 before 5 or 324-1114 after 5. p27-tf

TORNADO BOOKS—Are now available at the Anchor. $1.50 at office, $1.75 mailed.

AIR TAXI
Charter Service
(Reasonable Rates)
Evans Air Service
Phone 923-3210
Garner, Iowa p27-2t

REACH MORE READERS . . .

USE THE

NORTH IOWA PEACH

SHOP THE PEACH

THE GARNER LEADER

AND SIGNAL AND GARNER HERALD
COUNTY SEAT OF HANCOCK COUNTY, IOWA Phone 923-2684, Garner, Iowa 50438

BARGAINS - USED MOWERS - BARGAINS
3 — Sears Riding Mowers, 24 to 34 inch.
1 — Springfield W/Starter, 32 inch.
1 — Snapper Comet W/Starter, 30 inch.
1 — Gamble Red Ryder.
1 — Moto-Mower.
ALL IN GOOD CONDITION — BUY NOW
Bargains — Used Mowers — Bargains
1 — 1952 Dodge, 1 Ton truck, good tires, $199.00.
1 — Set of tool boxes for ½ Ton pickup, $75.00.
JIM HOWIE-JOHN DEERE-GARNER, IOWA

For Sale or Rent: New Apache Camping Trailers, Duane Severson, Ph. 923-3118, Garner. tf

EVINRUDE
Sales & Service
New & Used Motors.
CRESTLINER BOATS
SNOWCO & GATER TRAILERS
MARINE SUPPLIES
Larson Boating Service
Telephone Crystal Lake
565-3340
Two miles west of
Crystal Lake, Iowa
4-5 tf

DANCE AT DUNCAN
Bobby Hankins Show
(including Billy Grammer recording artist)
Friday, July 14th
9 p.m. to 1 a.m.
Dancing & Entertainment
Duncan Community Hall

FOR SALE: 4,000 Brick, clean and good; 5c each. Contact Bill Schoneman, Councilman, Ph. 923-2124, Garner. 6-21,28

Savoy Cafe
Garner, Iowa

Sunday Smorgasbord
11:30 a.m. - 2 p.m.
Under age 10 - $1.00
Adults - $1.75

Fish Fry Smorgasbord
Every Friday
(All you can eat)
5:30 p.m. to 8 p.m.
$1.00 Per Person

Make a

Bee-line

to

The Peach

SUBSCRIBE TODAY

CLIP OUT AND MAIL TODAY!

Get The Leader delivered to your door every week. You may subscribe for 6 months or one year. Just look at the chart below, clip out coupon and mail the appropriate amount to:

THE GARNER LEADER, GARNER, IOWA

HANCOCK COUNTY ____ $4.00 per year; $2.50 for 6 months.
OTHER AREAS ____ $5.00 per year; $3.00 for 6 months
ARMED SERVICES ____ $3.75 per year; $2 for 6 months

NAME ____________
CITY ____________ STATE ________
ADDRESS ____________

TO SUBSCRIBE BY PHONE, CALL 923-2684

FOR SALE:
1963 Monza, 4-speed, excellent condition, good tires, 1967 license, white with black interior. First $750 takes it! Call 923-3240 Garner. A real buy!

ANY TIME PLACE or NUMBER
ZIESMER
Livestock Transportation
Ph. 923-2619 Garner

The Belmond Independent

"Heart of This Four County Trade Area"

VOL. 48 NO. 42 | OFFICIAL COUNTY PAPER | WRIGHT COUNTY IOWA—THURSDAY, JULY 13, 1967 | OFFICIAL CITY PAPER | 10 PAGES AND SUPPLEMENT

MAIN STREET

BY PAT, DICK, DUANE

Belmond Department store was, as the saying goes, a beehive of activity Sunday afternoon as Chet and Imogene Hiddleston got things shaped up for the store's opening on Monday. As Ye Ed watched the bustle from across the street, it became apparent that the Hiddlestons had quite a sizeable "staff" lending a hand. Not only that, but things were getting done with very little evidence of "straw bossing" on Chet's part.

We were curious enough to ask Chet about it Monday morning. He concurred that he DID have a mighty efficient crew helping out. In it were four Anthony managers and the wives of three of them, all of whom had extensive store experience and as a consequence needed no direction beyond naming of the next task to be done.

Helping were Mr. and Mrs. Dave Moellenberndt of Hampton, Mr. and Mrs. Ralph Borcherding of Denison, Mr. and Mrs. Ron Fielder of Perry and Al Thompson (bachelor) of Humboldt. This group, with Chet, has engaged in similar cooperative efforts in the past and they've clearly reduced the helping-hand business to a science. Chet says it took a lot of "sweat" out of his opening, knowing his buddies were coming.

Got a request a short while back from Mrs. Phil (nee Barbara Chamberlin) Blake of Kirkland, Wash., to start a subscription for her and to mail the previous six weeks' copies. There followed this note: "Thank you for the back issues of the Independent. I've had $5.00 of fun reading it already! Especially the 15-30 etc., years ago items, which have names I KNOW (including mine)." . . . It's always nice to renew connections with ex-Belmondites who have deserted "the best town goin' " for parts afar.

An interested — and interesting — visitor to Belmond last weekend was Lylle Dunlap of Eugene, Ore., whose father practiced dentistry here around the turn of the century. Mr Dunlap had never been back to Belmond since his family moved away in 1906, when he was 14 years old. Dr. Dunlap sold his dental practice to a Dr. Goodsell, who in turn later sold it to Dr. H. L. Gowdy, father of the middle Mainstreeter.

Mr. Dunlap brought with him a number of photographs that were related to his days in Belmond and found persons with whom he struck up a conversation eager to look them over.

When the old - timer arrived here on Friday, it had been his intention to leave the same day; but he was having such a big time that he put up at Hill Motel for the night. He told us how Susan's Bay (the small bay off the river north of town) REALLY got it's name. Lylle said farmer's cow, name o' Susan, drowned in it; whereupon this long-favored skating pond got the name it's borne for lo, these many years.

After a surprisingly long lapse of time, we got a communication last weekend from our good friend O. H. Leary. He pretty regularly keeps us on our toes, and we've missed his notes. He was commenting on the 4th of July poster that announced that the parade would follow its line of march between 1:00 a. m. and 2:00 p. m. (Yep, that's what it said). Wrote Leary: "That was some parade! Finally fell asleep and awoke nine hours later and, believe it or not, the parade was still passing by!" He had an observation to make on a different matter, which we're leaving for TJ, the office cat, to handle. TJ dearly loves a good argument with Leary.

From a Mrs. Philip McCaffery of Stanley, Wis., comes a postcard saying that her son made a stop in Belmond early this month and left behind a hunting knife that he highly treasured. He's a summer student at Wartburg college, Waverly, and the weekend of the 4th stopped here en route to Hannibal, Mo., to see the Mark Twain memorials.

On Friday of last week, the neatly packaged knife arrived at the McCaffery home — no return address except "City of Belmond."

"Our son has had this knife for many years and will really be happy to know it is safe here at home," wrote Mrs. McCaffery. "We do wish to thank whichever citizen of your town, who took the trouble to do this nice deed." Sure and for certain, a friendly deed it was, and we'd like to know ourselves who was the responsible party.

Do you have trouble lining up good baby-sitters? Jeanne Bamford believes that problem should be considerably simplified as a result of the baby-sitting clinic sponsored by the American Legion Auxiliary this week at the library basement, Monday through Wednesday in the afternoons.

Thirty baby-sitters were on hand for the first session Monday afternoon. Several more joined the group on Tuesday. The sponsors were delighted with the response.

A lot of valuable know-how was provided by the volunteer lecturers — how to meet emergencies, as well as how to be a satisfactory baby-sitter under routine conditions. The Auxiliary sees good reason to make the clinic an annual affair, to Belmond's benefit as well as the sitters'.

BACK FROM TRIP ABROAD

Mrs. D. R. Schaal and her son Lewis returned Monday of last week from a month's tour in England and Europe. While on the continent they traveled in Holland, Germany, Austria, Italy, Monaco, Switzerland and France.

"THIS IS NOT ALL," said Senator Hugh Clarke of the tall pile of journals and cartoned paperwork with which he was photographed above as an accumulation of the 62nd General Assembly. The volumes shown included House and Senate journals, bill books of both houses, enrolled bills that have been signed by the governor; and in the cartons, departmental reports, hearing testimonies and correspondence. He admits it takes a bit of doing for a legislator to keep up with it all.

● ● ● ● ● ●

Solvent, so it will dissolve—

Vets' corp. winds up troubled career on top

Friday night at a joint meeting of local American Legion and VFW members held at the IOOF hall, the ill-fated Veterans Memorial corporation was voted out of existence, its property was sold for $5,000 to King Solomon Masonic lodge, and the two veterans organizations were pointed toward future careers wholly independent of one another.

Strangely enough, it was a misfortune in the form of last October's tornado that proved a final blessing to the long troubled corporation. An insurance settlement of $10,000 paid to the corporation for demolishment of the Veterans Memorial hall gave the two organizations an unanticipated opportunity to get out from under a financial obligation that had proved too heavy for them to carry.

As matters stood after Friday night's meeting, all that remained was for debts to be cleared out of an adequacy of funds on hand and the balance to be equitably divided between the veterans groups. The corporation will then be dissolved.

Money from the insurance settlement, sale of salvagable furnishings for $1,200, and the purchase price of the memorial hall site enabled the corporation to pay off a $5.000 first mortgage held by Mrs. Ella Cleveland, a $3,000 second mortgage held by the Legion, and other outstanding debts.

It was a happy turn of events for the corporation and the two organizations that had created it, as in the struggle to buy the property and keep the corporation solvent they had jointly "had a tiger by the tail" for a number of years.

About 16 years ago, the corporation was set up after the Veterans of Foreign Wars post here had come into existence and the Legion post sold a frame building on Highway 69 that had served as its home. There seemed reason to believe that no trouble would be experienced in purchasing from Mrs. Cleveland the former Belmond Opera House to serve as a meeting hall for the two veterans groups and a site for their activities and others of a community nature.

Belmond's was the 35th American Legion post organized in Iowa after World War I and had enjoyed a thriving existence. Signs of trouble ahead might conceivably have been detected when the joint venture was undertaken, but they were anything but apparent.

Veterans of the first World War who had made the Legion post a valuable asset to the community were reaching an age when their interest in the post was beginning to dwindle due to other matters bidding strenuously for their time and attention.

Creation of the Veterans of Foreign Wars post was accompanied by an enthusiasm that attracted a majority of World War II veterans to its membership. A friendly rivalry developed between the two organizations for veterans' support; but the division of support was to some degree a handicap to both.

Nevertheless, the Veterans Memorial corporation was launched on an optimistic note and for the first few years experienced no great difficulty in keeping up on its building payments and keeping in a satisfactorily solvent condition. Then there was a legal "tightening up" on some of its sources of income, and a pinch began to be felt.

Matters got slowly but steadily worse, and only generous cooperation of the part of Mrs. Cleveland prevented foreclosure on the property as the corporation fell into desperate straights.

Somewhat over a year ago, directors of the corporation made a careful study of plans that might possibly enable it to extricate itself from its financial plight. None seemed to provide a satisfactory answer, however, and the decision was reached that the property would have to be sold in hope of realizing enough to settle all debts and leave a balance that would represent at least a partial recovery of the corporation's investment.

But construction of the new high school, with its attractive student center made possible by the C. P. Luick endowment of $300,000, made the hall no longer needed as a site for large banquets; and Luick Memorial Auditorium had eliminated its usefulness as a meeting place for large gatherings. It became apparent that the building had outlived its need; and a buyer willing to pay an acceptable price could not be found.

That was the situation on Oct. 14 of last year. Then came the twister — and solvency.

Not only did the insurance settlement go a long way toward easing the Veterans Memorial corporation's dilemma; but the Masons decided that the site was a better one for their proposed lodge hall than one just south of the Kinseth Plumbing and Heating property on First avenue SE that they had owned for some time.

So after 16 rather stormy years, the corporation is bowing out of existence; the Masons before long will have an attractive new "home" on the old Vets' hall site; and the Legion and VFW are now freed to work out their own destinies separately — without an albatross about their collective necks.

Bingo scheduled for 4 Saturdays

Retail promotion plans for the balance of the year were reviewed at a general meeting of the Chamber of Commerce held Monday noon at Lynn's Lounge.

Particular notice was given to the series of bingo games that will be held under Chamber sponsorship for a period of four, consecutive Saturdays, beginning this weekend.

Approximately 30 firms are currently handing out free bingo cards to local shoppers who enjoy a go at the popular corn game. The cries of "Five under B . . . " etc., will begin at 9:15 o'clock on each of the Bingo Nights.

It was noted that the community auction sale that the Chamber had planned to conduct last Saturday night was postponed due to rain and now will be held this coming Saturday, at 6:00 p. m.

A major addition to the promotion calendar for the last half of 1967 is Tornado Appreciation Days, to be held in October. No specific dates have yet been selected; but Belmond businesses hope to put on a really big affair, which will serve as an enthusiastic "thank you" to the many hundreds of persons who helped us out of our mess following the twister of last Oct. 14.

DENNIS WHIPPLE GIVEN HONOR BY BUSINESS FRAT

Dennis Whipple, a student at the American Institute of Business at Des Moines, was recently elected pledge captain of Phi Theta Pi, international honor business fraternity.

Requirements for election to this office are superior scholarship, leadership, personality and character. Dennis is the son of Mr. and Mrs. Gerald Whipple.

"Work week" in Tennessee—

Busy time at settlement for MYF

Fifteen members of the Methodist Youth Fellowship, weary but with a gleam of satisfaction in their eyes, returned home Sunday from a week of work and study at Henderson Settlement, a Methodist mission station in mountainous southeast Kentucky.

Accompanied by five counselors — Rev. and Mrs. M. L. Jones, Al Korthas, Kris McNeal and Sheila Musselman — the MYF'ers had traveled to the settlement in two station wagons and a third car. And while there, they WORKED!

They arrived July 1 and left July 8. In between times, they were up at 6:30 a. m. and ready to tear into the day's work at 8:00 o'clock. It was the plan that they work four hours daily, then spend four hours hearing lectures by the settlement staff.

It didn't exactly work out that way. The settlement has acreages of cucumbers and peppers this year, being raised as demonstration crops. And due to excessive rains, the weeds were about to take them over — particularly the peppers.

Consequently, by their own choice the Belmond workers were letting lecture-hearing go until evening and putting in sunshiny hours on the business end of a hoe. Manager Jerry Marks, an Iowa Falls native and Iowa State university graduate, credited the faithful 15 with having prevented a $3,000 loss on the peppers.

The settlement area has been blighted by strip mining, and it is hoped that cucumber and peppers possibly can be raised thereabouts as a cash crop. Sixty-seven per cent of the male adults are unemployed, and cash from any source is decidedly scare.

When rain forced the boys and girls indoors, they did repairs and cleaning in the church, school and dormitory; or they did a variety of office work — or anything else that called for doing.

On the settlement staff besides Manager Marks and his wife are the over all director, a minister and his wife (both ex-Iowans), a trained nurse and a social worker.

During the past year, the MYF raised money toward financing themselves during the work week by a variety of projects. Some "tornado money" sent to them by other churches was also used in this manner; and all pitched in some money of their own. The group had to meet all its own expenses for travel and the week at the settlement.

Mr. Jones and the other counselors returned home mighty proud of the group and the remarkable way they'd met the pepper crisis and other challenges of the week. Making up the work party were:

Veloice Walrod, Gloria Porter, Becky Markham, Phyllis Mosiman, Peggy Jones, Martha Jones, Barbara Proeger, Barbara Jacobmeyer, Patsy Ainger, Steve Courson, Terry Nelson, Mike Klinefelter, Jim Jacobmeyer, Vance Jenison and Kent Korthas.

Legion meeting set for tonight

A regular meeting of Eimbrink post of the American Legion will be held this (Thursday) evening at 8:00 o'clock at the library basement.

Election of officers will be one of the major items on the agenda. Ralph Wilson has served as commander during the past year.

An important discussion will be held relative to the post's future existence as a wholly separate and independent organization, with the imminent dissolution of the Veterans Memorial corporation.

Hospital auxiliary sets drive for membership

Annual membership drive of the Belmond Community Hospital Auxiliary will be launched on Monday of next week. Mrs. Pat Quigley will be chairman of the campaign.

She reminds present and potential members that the auxiliary's only sources of money are the membership fees and proceeds from annual Hospital Appreciation Day.

These funds are spent to the benefit of the hospital on items that cannot be acquired out of the hospital's operational budget. Over the years of its existence, the auxiliary has spent close to $15,000 on hospital equipment and furnishings.

This has made an average of almost $1,000 per year. Thus far this year, $580 has been spent by the auxiliary to buy furniture for the doctors' lounge in the new obstetrical unit and on re-upholstering furniture in the waiting room.

Twenty-five dollars buys a life membership in the auxiliary, $5.00 a sustaining membership and regular membership fee is a dollar. Mrs. Quigley urges women of Belmond and adjoining communities to give the hospital their support by renewing or obtaining auxiliary memberships.

Skelly will hold "grand opening"

Joe's Skelly Service this weekend joins the list of Highway 69 businesses "officially" back in operation after suffering major damage or demolishment in the tornado. Joe's Skelly was serving customers again not too long after the storm; but the service station's official grand opening in its new quarters is this Friday and Saturday.

Proprietor Joe McLaughlin says that on those days he'll have free roses for all the women visiting the station, free bloop balls and candy for the kids; and for all adults, a chance to win one of 10 valuable door prizes to be given on the basis of registration.

MAJ. JERRY HANSON SOON TO LEAVE FOR VIETNAM

Maj. and Mrs. Jerry Hanson, Jodi, Jeff and Joel of Brush, Colo., and Mr. and Mrs. Robert Larson, Cathy and Susan of Pittsburg, Pa., are visiting in the parental A. C. Hanson home.

Major Hanson and family will go on to Seward AFB, Murfreesbro, Tenn., where he will be in training for five weeks. He will leave for duty in Vietnam the last of August and the family will then return to Brush, Colo.

The past several years, Major Hanson has been on the faculty of the U. S. Air Force Academy at Colorado Springs.

Future plans uncertain—

Clarke reflects on long session

Senator Hugh Clarke told The Independent after his return last week from the longest-ever session of the Iowa legislature, "To have served in the 62nd General Assembly was every bit the great experience that I expected it would be.

"Because the session lasted so long, I felt towards the end of the session that being referred to as a 'freshman' legislator was rather inappropriate."

Explaining that a legislator in this particular general assembly was bound to acquire more than "a session's worth" of knowledge as to legislative procedures, he went on to say, "I have yet to resolve the question of choosing between the satisfaction of a life of public service or the more lucrative pursuit of a career as an executive in private enterprise."

Senator Clarke referred to his separation from the executive staff of Tomco Genetic Giant, now a subsidiary of Anderson, Clayton and company, shortly after he took up his legislative duties just after the first of this year.

He said that not only whether he would seek re-election in 1970 rested upon his decision in this matter, but whether he would serve out the balance of his present four-year term.

The senator admits, "Had I anticipated only the disagreeable events of the past assembly, such as the session lasting six months, or such time consuming and bitter battles as were mine to fight in government reorganization, or a host of other problems that did arise, my original decision as to running for the office would have been different.

"But I had no crystal ball, and I foresaw no such trials. Now that the session is over and I'm starting to get rested, I look back and feel great to have been among the majority who had the courage to face up to the controversial and emotional issues that have long been talked about without action."

He added, "This legislature did have a majority of members determined to do those things which would better Iowa and the results were dramatic.

"Who would have predicted that one session would take up and resolve such issues as tax revision, a rewrite and upgrading of our state aid to schools formulae, revamp our governmental structure and achieve reapportionment?"

Senator Clarke left no doubt that, in the last analysis, he found in retrospect his service in the 62nd General Assembly an invigorating and satisfying experience.

Federal demolition sum dwindles; like from $120,000 to $2,221

A discouraging discussion was held Thursday of last week by the city council with a field representative of the federal Department of Housing and Urban Development relative to Belmond's chances of obtaining any of the $120,000 that was earmarked for local demolition purposes.

All that the city has asked for is $6,900 — and if the matter is pursued farther, $2,200 of that amount may be deleted. That sum was for demolition of the Cornell building (which formerly housed the Belmond Bakery), and it is now understood the owner is not interested in having the structure torn down.

Should that be the case, the only funds asked for would be $2,400 for tearing down the Barendregt building (the old bank property) and $2,300 for the Griesy building that was the location of Anthony's department store. Those were the low bids submitted for the demolition work.

The representative from the Chicago office of HUD (no one thought to make note of her name) was able to give little encouragement that any grant could be obtained unless the city puts up one-third of the total amount in cash of its own.

Somewhere along the line, city officials had been led to understand that volunteered demolition work on the heels of the tornado could be taken as credit "in kind" toward a demolition grant.

At the expense of much time and trouble, a conservatively accurate estimate of $56,731 was arrived at by the city in volunteered labor and machinery put to demolition work here. But the Chicago visitor declared these figures would have to be backed up by invoices — and no invoices were indulged in during the critical clean-up period.

It was additionally called to the city's attention by the HUD representative that a fixed fee of $1,913 is taken by the government "off the top" of any demolition grant to cover federal expense for audits, etc., etc., etc., involved in arranging the grant.

Should only $4,700 for the Barendregt and Griesy jobs be asked, the city would receive a net grant of only $2,221. The city fathers feel they've just about expended that much value in fruitless time and effort to date on the proposition and are about of a mind to throw in the sponge.

Role in play won by Luanne Paule

Luanne Paule, daughter of Mrs. Ardeth Paule, is filling a role in a presentation of four one-act plays Wednesday and Thursday of this week at the University of Iowa, Iowa City.

She is one of 21 high school students chosen from among 56 attending the 36th annual U-of-I workshop in speech and drama who won parts in the plays.

Cowboys shortended, 8-2—

Broncs whack Clarion; 6th in row

Coach Ted Besch's Broncos racked up their sixth win in a row, after three starting losses, by smashing out an 8-2 decision over Clarion here Monday night.

Terry Nelson's team mates presented him with a 3-0 lead in the first inning, and the tall right-hander limited the Cowboys to five hits to win without trouble.

Lyle Shillington went four innings for the losers and gave up all nine Belmond hits and all eight of the runs. Terry McCool was brought in from right field to relieve on the mound in the 5th and 6th, setting the Broncs down with little trouble.

Wildness got Nelson in temporary trouble from time to time. He walked six men; but good fielding by the Broncos got him off the hook on several occasions. Tim Roberts continued his outstanding work, pounding out a single and double and making several fine plays from his third base position.

All of Belmond's hitting was done by the top of the batting order — Roberts, Tim and Dave Dirks and Wayne Smith. Twice Smith smashed solid singles, but each time was out trying to turn the hit into a double.

Poor base running was costly to the Cowboys in several innings when they appeared to have rallies underway only to have the threat wiped out by Belmond defensive plays.

Jack Smith, Clarion second baseman, was the only Cowboy to get more than one hit. He collected a pair of singles and scored Clarion's second run, in the 5th inning.

Summary:

				R	H	E
Clarion	000	110	0—	2	5	6
Belmond	321	200	x—	8	9	3

Batteries — Shillington (4), Terry McCool and Tom McCool; Nelson and Bamford.

CANDY MAKES HONOR ROLL

Candy McClenahan, daughter of Mr. and Mrs. Guy McClenahan, was among the students at Morningside college, Sioux City, named to the Dean's Honor Roll for the spring semester. A minimum of 3.25 out of a possible 4.0 is required as a grade average to win this recognition.

Achievement show time for 4-H'ers

Every girls 4-H club in Wright county will be holding an achievement show in its community during the last part of July or the first part of August. The public and especially neighbors and friends of the members are encouraged to attend these shows, to see what the 4-H'ers have been learning about foods and nutrition this past year.

Some of the projects which have been different from those in other years dealt with comparing convenience foods with the homemade, and the "science why" classes. The latter are displays to show the science involved in preparing food as well as science in connection with the nutritive value of food.

Other entries at achievement shows will include cookies, yeast breads, day's food plan, canned foods, jellies and jams, baked products from an Iowa product—cornmeal, and table settings.

Dates and places of achievement shows for girls from this area of the county are: Grant Go-Getters, 10:00 a. m. on July 25, Lutheran church at Clarion; Pleasant Peppy Pals, 1:00 p. m. on July 27, 4-H clubhouse; Iowa U-Go-I-Go, 1:00 p.m. on July 28, American Legion hall at Rowan.

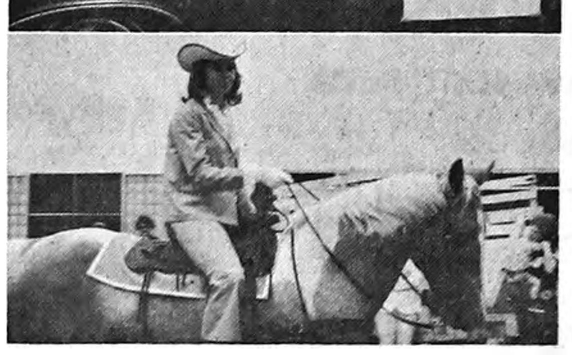

BELMOND JAYCEES
BELMOND LIONS

CELEBRATION HIGHLIGHTS of the 4th of July are recalled by the accompanying pictures: above right — acceptance of the new flag pole and flag for the city park by Mayor Robert Misner (right) from VFW Commander Keith Chadler; above left — Kathy Solt of Jefferson, Miss Iowa of '66, waves to parade spectators; center — Mrs. Gary Ersland rides as honorary parade marshal; bottom — Jaycee President Larry Flanagan and Mayor Misner hold sign that will identify new shelterhouse in park as joint service project of the Jaycees and the Belmond Lions club.

Boyd gets Bronze Star — 22 years after citation

Twenty-two years ago the 22nd of June, Tech. Sgt. Merritt Boyd was discharged from the U. S. Army after a period of duty that saw him very much in the thick of things when the Allies were still trying to retrieve France from the Nazis' clutch.

Just a day or two after the 22nd anniversary of his discharge, he received belatedly a Bronze Star medal he'd been awarded for heroism in action that took place exactly 23 years ago this coming Sunday.

Merritt's daughter and two sons, Elizabeth, Jerry and Gary, had seen a letter their dad had received notifying him he'd been awarded the medal; but somehow or other, the Army never got around to presenting it to him.

The children considered this a rather serious omission, and last March wrote to the Joint Chiefs of Staff asking about it. That started wheels turning — and some three months later, along came the medal to the Boyds' farm home northeast of Rowan.

It was under the date of Feb. 13, 1945, that Sergeant Boyd received a copy of the following memorandum sent to the Commanding Officer of the 899th Tank Destroyer Battalion:

"Under the provisions of Army Regulations 600-45, as amended, the Bronze Star is awarded to:

"Merritt L. Boyd, Technical Sergeant (then Staff Sergeant) 37039637, 899th Tank Destroyer Battalion, who distinguished himself by heroic achievement in action against the enemy on 16 July 1944 in the vicinity of Esglandes, France.

"Learning that a vitally needed Tank Destroyer had been disabled about 200 yards in front of supporting Infantry positions Sgt. Boyd unhesitatingly moved forward with his T-2 Recovery Vehicle and crew to retrieve the damaged vehicle before enemy fire could completely destroy it.

"Regardless of the extremely heavy enemy small arms, mortar, and direct tank fire, the recovery crew advanced until they were within 25 yards of the Destroyer, when the enemy fire became so accurate that the crew was unable to tow the vehicle to safety. Three attempts were made before the crew was able to accomplish its mission.

"Sgt. Boyd's aggressive initiative, devotion to duty, and complete disregard for personal safety were a credit to himself and to the Armed Forces of the United States. Entered military service from Iowa."

The citation was signed by command of Major General Craig, by Lt. Col. J. R. Hutchison, Adjutant General.

While Merritt, himself, was sufficiently unimpressed by the whole matter that he'd never sought delivery of the medal, the kids are mighty proud of their dad — and of the impressive bronze award in its leather case.

Postponed Community

(RAINED OUT)

AUCTION

Saturday, July 15

FORMER HOTEL BELMOND LOT

Corner East Main and 3rd Ave. NE Auction starts 6 p. m. sharp.

Bring items to sell not later than 4 p.m. sale day.

20% Off

MEN'S — BOYS

CAMPUS

SPORT SHIRTS

Cotton—Knits—Short Sleeve

Lightweight Jackets

Swimtrunks

HAROLD'S

Sale Continues

DISCOUNTS UP TO

60%

In Our Bargain Basement

AND THROUGHOUT THE STORE

Ted's Shoe Store

WHERE YOUR SHOE DOLLAR BUYS MORE

CHURCHES

CALVARY BAPTIST CHURCH

Louis H. Miller, Pastor

Sunday:

9:30 a. m. — Sunday school.

10:30 a. m. — Morning worship.

7:15 p. m. -- Young people's hour.

8:00 p. m. — Evening worship.

Thursday:

8:00 p. m. — Bible study and prayer.

BELMOND BIBLE CHURCH

Thursday:

7:30 p. m. — Prayer service.

8:30 p. m. — Choir rehearsal.

Sunday:

9:30 a. m. — Sunday school.

10:30 a. m. — Worship service.

6:30 p. m. — Training hour.

7:30 p. m. — Evening service.

ST. FRANCIS CHURCH

Rev. R. A. Ormsby, Pastor

Early Mass at 8:00 a. m. on the first, third and fifth Sundays of the month.

Late Mass at 10:00 a. m. on the second and fourth Sundays of the month.

Confession Saturday at 4:00 to 5:00 and 7:00 to 8:00 p. m.

ST. JOHN LUTHERAN CHURCH ALC

Leo H. Andersen, Pastor

Mrs. Warren Thompson, S. S. Supt.

Sunday:

No Sunday school, youth class, Bible class. Will have these again July 23.

10:00 a. m. — Worship service.

BETHANY REFORMED CHURCH

James E. Rozendaal, Pastor

Our Sunday services are broadcast locally, 880 kc. on your dial.

Sunday:

9:30 a. m. — Morning worship.

10:40 a. m. — Church school.

7:30 p. m. — Evening praise. Bill Jurgens will be the guest speaker.

CONGREGATIONAL CHURCH

(The United Church of Christ)

Rev. J. Samuel Shelby, Minister

Sunday:

9:30 a. m. — Morning worship, eighth Sunday after Trinity: Sermon by the minister: "When Good News is Good News".

Everyone is welcome at our services.

The minister is available for personal counseling by appointment.

ST. OLAF AND TRINITY LUTHERAN CHURCHES

O. Laaveg, Pastor

TRINITY

Sunday:

8:30 a. m. — Worship service.

Wednesday:

8:00 p. m. — Bible and prayer hour.

ST. OLAF

Thursday:

2:00 p. m. — ALCW.

Sunday:

10:00 a. m. — Worship service.

IMMANUEL REFORMED CHURCH

Rev. R. Vander Schaaf, Pastor

Sunday:

9:30 a. m. — Morning worship sermon topic: "Faith Alone".

Sunday school following morning worship.

7:30 p. m. — Evening service sermon topic: "Up and Down". Thought Gem: "At the timberline — where the storms strike in greatest fury — the sturdiest trees are found."

METHODIST CHURCH

Maurice Jones, Pastor

Sunday:

9:15 a. m. — Last session of Sunday school for the summer. Six weeks' vacation. Classes will resume on Aug. 27.

10:30 a. m. — Morning worship. Youth who attended the work-study camp at Henderson Settlement will have charge of the service.

● Belmond Locals

Mrs. Jerry Jordan and Cindy left Thursday for their home in Albuquerque, N. M., after spending three weeks with her mother, Mrs. Ella Wessels.

GALEN JOHNSONS WITNESS FAMOUS SCHLITZ PARADE

Mr. and Mrs. Galen H. Johnson visited over the July Fourth weekend in Milwaukee with a cousin of Galen's, Merlin Knudson, and family. A highlight of their stay in Milwaukee was witnessing on the Fourth the famous Schlitz parade, which nationally is ranked right behind the Rose Bowl Parade. It was 37 blocks long and took an hour and 40 minutes to pass a given point. It included a number of old-time circus cars from the Ringling Brothers exhibit at Barbaboo, Wis., among its attractions.

● Belmond Locals

Mr. and Mrs. Otto Tegland visited Mr. and Mrs. John Engh at Kanawha a week ago Sunday afternoon.

Mr and Mrs. Harley Kaufman and their son and daughter-in-law, Mr. and Mrs. Lester Kaufman, all of Iowa Falls were Sunday dinner and supper guests in the Mrs. Louise Johnson home; along with Mrs. Ina Smith of Pico Rivera, Calif., who is a house guest in the home of her sister, Mrs. Johnson.

Mr. and Mrs. Virgil Johnson spent the last two weeks in June sight seeing in Canada, visiting in the Bill McKenney home in Menominee, Mich., the Harry Markham home in Davenport.

Mr. and Mrs. Walter Kruse and sons of German Valley, Ill., Nancy Halfwassen of Miles, Mr. and Mrs. William Halfwassen and family of Mason City, Mr. and Mrs. John Halfwassen of Alexander and Mrs. Agnes Halfwassen were guests Saturday evening in the Henry Halfwassen home.

Mr. and Mrs. Paul Haberman, Linda and Willard of Chester, Ill., visited in the George Hoppel and William Rabe homes on Wednesday and Thursday of last week.

Anthony William Strausbaugh of Cedar Rapids celebrated his first birthday Sunday at the home of his grandparents, Mr. and Mrs. William Rabe.

Mr. and Mrs. Gordon Hildebrand and children are spending this week in Mediapolis visiting her parents, Mr. and Mrs. H. L. Nelson.

Mrs. Ruth Thompson, accompanied by Charlotte Kalsow of Decorah, left Thursday for Hindman, Ky., to visit her son Paul, who is working on a building project there this summer.

Mrs. Ruth Coulson accompanied Mr. and Mrs. O. J. Harlow of Clarion to Des Moines Sunday to attend a Miller family reunion held at Urbandale park.

Mr. and Mrs. Walter Kruse and sons of German Valley, Ill., and Mr. and Mrs. Henry Koelder of Hampton were guests Sunday in the home of Mrs. Agnes Halfwassen.

Mr. and Mrs. William Strausbaugh and Anthony of Cedar Rapids spent the weekend in the William Rabe home. Anthony remained for a longer visit with his grandparents.

Mrs. William Lacey, Jr., and children of Minneapolis, Minn., spent last week at the George Hoppel cottage at Lake Cornelia. Mr. Lacey spent the weekend and the family returned home Sunday evening.

Mr. and Mrs. Alvin C. Halfpap and children of Oelwein spent the weekend in the Alvin Halfpap home. They came especially to attend the reunion of the class of '52.

Mr and Mrs. Searle Ridenour and Kay, and Dawn Griggs of Cedar Falls were picnic guests a week ago Tuesday at the home of Mrs. Ridenour's mother, Mrs. W. H. Trafford.

Mr. and Mrs. Richard Johnson and family of Minneapolis, Minn., visited his mother, Mrs. Lillie Johnson, a week ago Saturday and Sunday.

Cindy, J. J. and Carrie Manusos of Mason City left a week ago Tuesday for home after spending 10 days with their grandparents, the Clair Bontes, while their parents, Mr. and Mrs. James Manusos, were vacationing in California.

Mr. and Mrs. D. V. Weisbrod of St. Paul, Minn., visited from Sunday until Wednesday of last week in the Dr. W. W. Weisbrod home.

● Belmond Locals ● Belmond Locals

Mr. and Mrs. Walter Brown of Tucson, Ariz., are visiting Mr. and Mrs. Joe Brooks.

Robert and Eva Mennenga of LeClaire are visiting their grandparents, Mr. and Mrs. Arnold Mennenga.

Nancy Halfwassen of Miles spent the weekend in the Henry Halfwassen home.

Mr. and Mrs. Roger Hoppel and Christine of Rochester, Minn., spent Saturday and Sunday at the George Hoppel home.

BUDGET ESTIMATE AND RECORD OF FILING COUNTY ASSESSOR ESTIMATE

NOTICE — The County Conference Board of Wright County, Iowa, will meet July 26, 1967, at 8:00 P. M., at the courthouse in Clarion. Taxpayers will be heard for or against the following estimate of expenditures for the fiscal year beginning January 1, 1968.

Vernon E. Lester, Clerk County Conference Board

FUNDS	Cash Balance by Funds January 1, 1967	Expenditures For Year 1965	Expenditures For Year 1966	Proposed Expenditures Estimated 1968	Estimated Unencumbered Balance to Reduce Levy January 1, 1968	Estimated Income Other Than Taxation 1968	Amount Necessary to be Raised by Taxation 1968
Assessment Expense	5678	23490	24022	30050			30050
Old Age Surv. Ins. (Fed.)		531	594	900			900
Public Emps. Ret. (State)		506	462	700			700
Special Appraisers	1035	965		50000			50000
TOTALS	6713	25492	25078	81650			81650
Taxable Valuation subject to County Assessor levy for year 1966							$63,183,388

FABULOUS BUFFET

We are still serving The finest Foods you can enjoy anywhere.

TASTY MENUS

Families are welcome, special prices for children.

NEWLY DECORATED

We have ample facilities for groups of all sizes. Call for reservations.

OPEN EVERY NIGHT, Sunday, Too

THE GOLD KEY

North On 65
HAMPTON
Ph. 456-4661

This space available FREE of charge to any organization wishing to advertise they moneymaking events.

ICE CREAM SOCIAL — An ice cream social will be held Saturday, July 15, on the lawn of the Lutheran church in Kanawha. Serving will be from 6:00 to 9:00 p. m.

Courtesy of

Jim's Paint and Wallpaper Store

Headquarters for Dutch Boy Paints

Farmstead Planning Basic Manual

You've seen it advertised... WE'VE GOT IT! FREE!

New FARMSTEAD PLANNING MANUAL

Features data prepared by Doane Agricultural Service, Inc. for Granite City Steel Company, manufacturer of STRONGBARN and STRONGPANEL galvanized steel roofing and siding.

SHOWS LAYOUTS THAT...

- save time and labor in farm work
- relate areas to mobile equipment
- correlate buildings for work flow

VISIT US TODAY... *GET YOUR FREE COPY OF THE NEW STRONGBARN/STRONGPANEL FARMSTEAD PLANNING MANUAL!*

FULLERTON'S

Phone 444-2469 BELMOND

a CONOCO pre-trip check-up insures more fun when you travel

BERNS CONOCO SERVICE

PHONE 2266

BELMOND

Ride The Hot One

Hottest Brand Going

NOW ON!

OFFICIAL 1967 Ford Country CLEARANCE SALE

Ford Galaxie 500 Hardtop—sale priced!

Get '68 ideas at '67 close-out prices

• Tilt-Away steering • V-8's that run on regular • SelectShift • Magic Doorgate for wagons • Quietest ride yet • Stereo Tape.

It's time to save hundreds at your Ford Dealer's! And look what you save on during our year-end clearance. Big, strong, quiet Fords. Mustang, the bucket-seat sports car that has outsold all its competition 5 to 1. Fairlanes. Falcons. America's best-selling wagons and convertibles. All loaded with better ideas. Hurry.

Save in Ford Country... where the buying is easy.

BELMOND MOTORS, Inc.

111 2ND AVE. SE PHONE 2418 BELMOND, IOWA

JULY FASHIONWIDE CLEARANCE

All Summer Merchandise Must Go!

INFANTS — JUNIORS — MISSES

- Misses Butt Knit Suits
- Swimsuits 5-15
- Summer Sleepwear
- All Kinds of Sportswear
- Junior & Petite Dresses
- Boys Swimsuits 3-7
- Girls Swimsuits thru 14
- Girls 4-14 Subteen Dresses
- Knit Tops
- Sets
- Shirts

— All At Clearance Prices —

MANY, MANY MORE FASHIONS TOO AT

MILLIE'S FASHION CENTER

BELMOND PHONE 444-2449

In summer league ball—

Dodgers and Cards still unbeaten

—SPORTS—

Two of the summer recreation baseball leagues found one leader firmly in charge of proceedings by the end of last week. No rivals had been able to trip the T-Ball Dodgers, captained by Dalon Obrecht and Brian Eekhoff; and the midget Cardinals, captained by Darrell Bemrich and Nick Classick, were also sailing along without a loss.

It was a different story in the Peewee league. The Mohawks and Panthers have handed each other a single defeat; but other than that, they've taken turns beating the somewhat outmanned Giants to share the top spot with 4-1 records.

That the Giants may not endlessly play the role of fall guys was hinted, though, when they held the Panthers to a relatively shaky 4-1 victory last Friday. Although Brian McVey fanned 12 Giants in the five innings played, he was touched for four hits. Two of them came in the 4th when Craig McMurray doubled and Larry Robbins later singled him home.

As losing hurler, McMurray allowed six hits; but he held the Panthers scoreless until the 3rd inning, when an error along with three hits gave the victors a 3-0 edge.

In T-Ball action, the luckless Twins captained by Randy Elphic and Ricky Summers lost a pair of tough ones. They bowed to the Cubs 24-19 and then were nosed out by the Giants 19-18. The Dodgers won with ease their only start of the week, Thumping the Cubs 27 to 10.

Besides the 4-1 rouser between the Panthers and Giants in peewee action, the Panthers swept by the Giants in an earlier game 9-1 and the Mohawks blanked the Giants 10-0. In the whitewash affair the winning pitcher, Mark Havens, tossed a no-hitter and helped his own cause by rapping out a home run and a triple.

The question of who is going to stop the Cardinals in the Midget league came no closer to a solution as the Classick-Bemrich team needed only three innings and the 10-run rule in whipping the Cubs 13 to 3. Tom Korthas was pounded for 10 hits, including a triple by Bemrich and double by Classick. Nick gave up only two hits as the winning pitcher but issued seven walks to complicate matters for himself.

In the other midget game of the week, the Redlegs pulled into a second-place tie with the Tigers will a 12-8 victory that saw the Bengals rally with three runs in the 5th inning but fall short of overtaking the winners. Dana Obrecht hurled for the Redlegs and Kenny Robbins for the losers.

In the exhibition game played on the Fourth, which did not count in the standings, Mark Havens tossed a three-hitter as the peewee Mohawks downed the Panthers 10 to 2. McVey had control trouble, walking 10 men. Two of the four hits he allowed were a triple and single by Lee Laaveg.

SUMMER LEAGUE BASEBALL

T-BALL	W	L
Dodgers	4	0
Cubs	2	2
Giants	1	2
Twins	0	3
PEEWEE	W	L
Mohawks	4	1
Panthers	4	1
Giants	0	6
MIDGETS	W	L
Cardinals	3	0
Redlegs	2	2
Tigers	2	2
Cubs	0	3

Hawley's 2-hitter nips L. M. Bulldogs, 1 to 0

Rick Hawley and Lynn Henderson locked horns in a first-class pitchers' dual here Friday night as the BHS baseball nine edged Lake Mills, 1 to 0. Hawley got credit for the win on his two-hit performance as Henderson gave up only four hits but allowed them to come in clusters of two.

In the second inning, the Bulldogs got by with no damage done when Earl Kalkwarf and Tim Roberts got two consecutive singles but Kalkwarf was caught off of second on a throw by Catcher Craig Mitchell and Don Havens was nailed for the third Bronco out.

When Havens gained base on a walk as third man up in the 6th inning, Lake Mills wasn't so lucky. Tim Dirks advanced him with a single and then brother Dave Dirks matched the one-bagger to bring Havens in with the lone score of the evening.

The Bulldogs' only hits came in the 4th and 5th innings. After Groe singled in the 4th, Hawley nailed him off the bag after he'd stolen second and retired the side 1-2-3. In the 5th, Steve Pederson singled as first man up, gained third on a passed ball by Keith Boller and was joined on base by Maurice Hope when the latter was walked.

At this point, two men were out and Hawley fanned Mitchell to get the third one. Belmond's lead was threatened again in the top of the 7th when, with two down, Pederson was walked, stole second and gained third on another passed ball. But Hawley struck out Gudmondson for the final out to clinch his well earned victory. It brought the Broncos' record to 5-3.

Each pitcher walked only two men, but Hawley fanned 11 batters to six for Henderson.

Summary:

				R	H	E
Lake Mills	000	000	0	0	2	1
Belmond	000	001	x	1	4	1

Batteries: Henderson and Mitchell; Hawley and Boller.

Eagles take over girls' league top

Racking up a couple of additional victories last week, the Eagles in the girls summer recreation softball league took lone possession of first place with a 3-0 record.

Game results to date have been: Eagle 35, Boomerangs 17; Wildcats 14, Boomerangs 8; Eagles 11, Wildcats 9; Eagles 22, Boomerangs 21; Boomerangs 15, Wildcats 9.

In recent games played by the Belmond Community Girls softball team, the summer recreation outfit ceached by Jean Coulson lost to Lindsay Water Softeners of Clarion 18-0, dropped a 22-21 thriller to the BHS Class of '65, and was edged by the Pleasant Pioneers 22-18.

Fred takes 4th at Lake Mills

Trouble on the second nine forced Fred Gordon to settle for fourth place in the annual Rice Lake Amateur golf tournament Sunday at Lake Mills. Actually, he tied with John Eymann of Forest City for third at 108 but lost on a coin flip.

Hitting eight of the nine greens in regulation on the first nine, Fred posted an even-par 35. On his second round, he could do no better than a 38, then parred the final nine.

Les Holland, winner of last week's Top of Iowa tourney at Clarmond Country club, took the Lake Mills event with a 105. Bob Dahm of Bloomington, Minn., was runner-up with a 106.

THERE NEWS IN THE ADS

Tower of Pisa

COMPLETED IN 1350, THE FAMOUS LEANING TOWER STANDS IN THE SQUARE AT THE HISTORIC CITY IN CENTRAL ITALY. IT IS 180 FEET HIGH AND 14 FEET OUT OF PERPENDICULAR!

IT LOOKS PERPENDICULAR TO ME!

Lean on our bank for all of your financial needs.

First State Bank

BELMOND PH. 2216

THERE'S NEWS IN THE ADS THERES NEWS IN THE ADS

HEY, KIDS

FREE

BLOOP BALLS AND CANDY

Friday & Saturday

JULY 14 and 15

GRAND OPENING

MOM AND DAD

FREE

Joe McLaughlin

Drawing for 10 valuable draw prizes

There is no obligation to buy anything to register for one of these wonderful draw prizes.

- Outdoor Barbecue Range
- Electric Fishing Motor
- Set of Dishes
- Twin-Thermos Picnic Kit
- King Size Blanket Pack
- Sportsman's Battery Lantern
- Cooler Chest
- Picnic Jug
- Instamatic Camera
- Set of 8 Beautiful Glasses

The Skelly Money-Back Guarantee

Use any Skelly product. Give it what you think is a fair trial. You are the sole judge. If it does not satisfy you in every respect, go to the station where you made the purchase, and your money will be cheerfully refunded.

Skelly Oil Company

We carry a complete line of Money-Back Guaranteed Skelly Petroleum Products.

SKELLY

JOE'S SKELLY SERVICE

PHONE 444-2264

IT PAYS TO HAVE YOUR FURNACE "TUNED UP" ...depend on

GREEN COLONIAL HEATING

For Reliable Service

Why waste fuel and money on a furnace that is operating at low efficiency? Why settle for unsatisfactory heating and discomfort—if a check-up and a tune-up can put your heating system in good working order.

Let us check your furnace now. We'll give you a fair and honest report, and our charges are very reasonable. Don't wait until you have a heating failure in mid-winter.

GOOD SERVICE SAVES MONEY!

KINSETH

PLUMBING—HEATING
PHONE 7421

HEATING GREEN COLONIAL AIR CONDITIONING

It's for Everybody!

Calling all members of the family! Mom, Dad, brother. sister, dogs and cats . . . what drink do you all love the most? Milk, of course. It's great in a dish, a bottle and a glass! Togetherness is also Milk.

Phone 5544 For Daily Home Delivery of our many fine Dairy Products

BELMOND CO-OP CREAMERY

The FINEST in WEDDING PHOTOS
MUELLER STUDIO
PHONE 532-2869 CLARION, IOWA

Don't Turn It Off!

It is your pilot light! Keep the pilot light on your gas furnace on all summer. It's the best way to keep your furnace dry . . . to keep damaging humid air out of your heating system.

Your burning pilot light will give you a more comfortable basement, too. The slight heat maintains a gentle updraft in the chimney that ventilates and drys basement air.

You'll also have instant heat at your command. You can turn the heating system up quickly whenever you need warmth and you don't have to bother having the pilot light turned on in the Fall.

Keep your pilot light on. You'll have a more efficient, better operating furnace when winter comes.

Leave It On!

ie: instant energy
NATURAL GAS DIVISION
Iowa electric light and power company

MASTER MIX

JULY SPECIAL ON ALL MASTER MIX HOG CONCENTRATES

RECEIVE A $5 GROCERY CERTIFICATE ON EACH TON OF FEED Purchased & Paid For In The Month of July

GROCERY CERTIFICATES CAN BE REDEEMED AT THE FOLLOWING GROCERY STORES IN BELMOND

P & G SUPER MARKET WE 3 MARKET

LET YOUR FEED PURCHASE HELP BUY YOUR FOOD

SAMPLE (Do Not Use)

$5 Grocery Certificate

ISSUED ON EVERY TON OF MASTER MIX HOG CONCENTRATES THROUGH THE MONTH OF JULY

Certificate redeemable at either P & G Super Market or We 3 Market Belmond

FARMERS GRAIN CO. PHONE 2498

READY MIXED
CONCRETE
DRIVEWAYS·PATIOS·SIDEWALKS·STEPS
● WALLS ● FOOTINGS ● FEED LOTS
● FOUNDATIONS
FREE ESTIMATES ON ANY JOB
PHONE 5528 OR AFTER 6 P.M. 8473
BELMOND READY MIX

The American Final/Filter protects you from the impurities that all gasolines pick up in transit and storage.
Lloyd Lerdal
LLOYD'S STANDARD SERVICE
Ph. 5597

THIS FINE HOME FOR SALE

3 Bedroom, 2 baths, newly carpeted, new drapes, new paint inside and out, rewired, immediate posssession.
ONLY $14,250
R. W. Courson Agency
REAL ESTATE PHONE 2451 INSURANCE

Good turn-out of riders for horse show on 4th

A first-class riding show was put on by the Belmond Trail Blazers on the 4th of July at the Central Soya grounds, more than two dozen riders competing in some of the individual events.

Trophy for the visiting club having the most members riding went to the Wright County Saddle club of Clarion.

Of keen interest to the spectators, along with the riding events, was the women's western dress class conducted to choose the most attractive equestrienne outfit. Chosen on vote of the paying customers, the trophy went to Anita Severson.

Placing after her, in order, were Meredith Ersland, Shirley Pals, Jan Ersland and Myrna Baker.

Event results were as follows:

Senior musical chairs — 1. Chick Taylor, 2. Denny Barkema, 3. Bob Haupt, 4. Gary Ersland, 5. Bill Johnson.

Junior musical chairs — 1. Kaylene Malloy, 2. Jim Lalor, 3. Jim Cullinan, 4. Linda Lalor, 5. Bob Cullinan.

Pop race (12 and under) — 1. Craig Poolman, 2. Terry Peters, 3. Debra Cullinan, 4. Mark Muhlenbruck, 5. Darwin Weide.

Senior pole bending — 1. Sue Wilson, 2. Larry Mennenga, 3. Jane Taylor, 4. Harry Hinckley, 5. Denny Barkema.

Junior pole bending — 1. Kaylene Malloy, 2. Jim Cullinan, 3. Jim Sharer, 4. Bob Wilson, 5. Bob Cullinan.

Pole bending (12 and under) — 1. Jerry Sharer, 2. Gretchen Smith, 3. Darwin Weide, 4. Craig Poolman, 5. Bob Hinckley.

Senior ground pick-up — 1. Jane Taylor-Dennis Barkema, 2. Denny Barkema-Wayne Smith, 3. "Lucky" Smotherman-Sue Wilson, 4. Duane Arndt-Gary Draper, 5. Gerald Wessels-Jim Eckhoff.

Junior barrel pick-up — 1. Bob Cullinan-Jim Cullinan, 2. Dennis Weide-Darwin Weide, 3. Leo Ainger-Jane Wagner, 4. Mark Cullinan-Debra Cullinan, 5. Gretchen Smith-Carol Woodin.

Senior barrel — 1. Jane Taylor, 2. Larry Mennenga, 3. Jerry Rust, 4. Sue Wilson, 5. Larry Ersland.

Junior barrels — 1. Kaylene Malloy, 2. Jim Sharer, 3. Bob Wilson, 4. Mark Cullinan, 5. Dennis Weide.

Barrels (12 and under) — 1. Jerry Sharer, 2. Darwin Weide, 3. Bob Hinckley, 4. Jim Kvale, 5. Craig Poolman.

Keyhole race (open) — 1. Sue Wilson, 2. Bob Cullinan, 3. Jerry Rust, 4. Larry Mennenga, 5. Don Friesleben.

Relay race (open) — 1. Larry Mennenga, Gary Ersland, Larry Ersland; 2. Bob Cullinan, Jim Cullinan, Mark Cullinan; 3. Jane Taylor, Dennis Barkema, Don Friesleben; 4. Harry Hinckley, Jerry Rust, Terrell Baker; 5. Guy Peters, Gordon Sandman, Daryl Steenhard.

—SPORTS—

Froshmores drub Britt, 12 to 2

Belmond High's freshman-sophomore ball team added another easy victory to its string Wednesday of last week at Britt, clobbering the Eaglets 12 to 2 on the losers' diamond. Ron Ginapp gave up five hits as winning hurler, but kept them scattered except in the 3rd inning when a hit batsman, error and three consecutive singles accounted for both the Britt runs.

Ginapp fanned 12 batters and walked only three men. Hesley hurled three innings for the losers, allowing seven hits including a triple by Rick Hawley and double by Tim Dirks. He was relieved by Goepel, who permitted only one run in the 4th through 6th innings but then let three more cross the plate in the 7th.

Hawley had a perfect performance at the plate, getting three singles in addition to his triple and gaining 1st base a fifth time on an error. He scored four of the five times he got on. Stan Korthas also made it to first base five times, twice on hits and three times on walks.

SAFE AS AMERICA
U. S. SAVINGS BONDS

Vacation Time

Need Money
for a well-earned
VACATION?
●
WE HAVE A LOAN FOR ANY PURPOSE. COME IN AND ASK FOR
RAY SUMMERS
S & M FINANCE
CLARION PH. 532-2857
AFTER HOURS 532-3010

Out-of-town kids do "all right" in races held here on July 4th

From the frequency with which unfamiliar names popped up in results of the kids' races held at the city park on the Fourth of July, it would appear that visitors for the day took a fair chunk of the prize money out of town.

This was fine, where the Jaycees were concerned, as they were anxious to see visitors enjoy themselves as well as to provide fun for the home-towners. A Hayworth family from parts unknown produced winners in three of the girls events, Kyra taking two events and her older sister Kim being victor in one and second in another.

Larry Elphic was perhaps the afternoon's standout performer, winning all the race events for boys in the 11-15 age group. His younger brother, Randy, won one. Vicki Broshar was a double winner in the girls' 11-15 class and Brian McVey won two boys races, age 8-11.

Renee Ketchum placed in every foot racing event for girls 8-to-11 and also picked up prize money in the bicycle race.

Following are names of all the winners:

Sprints for girls — (six and under) 1. Jody Jenison, 2. Karen Gerdes, 3. Janes Lindvall; (6-8) 1. Kyra Hayworth, 2. Teresa Jenison, 3. LuAnn Korthas; (8-10) 1. Kim Hayworth, 2. Renee Ketchum, 3. Petty Smith; (11-15) 1. Vicki Broshar, 2. Dianne Bemrich, 3. Connie Delger.

Sprints for boys — (six and under) 1. David Knoshaug, 2. Randy Pals, 3. tie between Todd Stadtlander and Bobby Stalker; (6-8) 1. Jimmy Nuehring, 2. Tony Goss, 3. Curtis Patterson; (8-10) 1. Craig Patterson, 2. Steven Soma, 3. R. Ratcliffe; (11-15) 1. Larry Elphic, 2. Doug Lowenberg, 3. Daryl Martin.

Girls backward race — (6-8) 1. Kyra Hayworth, 2. LuAnn Korthas, 3. Janet Anderson; (8-11) 1. Joan Lieberknecht, 2. Renee Ketchum, 3. LeeAnn Stalker; (11-15) 1. Dianne Bemrich, 2. Yvonne Deike, 3. Connie Delger.

Boys backward race — (6-8) 1. Randy Elphic, 2. Dalon Obrecht, 3. John Rout; (8-11) 1. Brian McVey, 2. Doug Lowenberg, 3. Ricky Summers; (11-15) 1. Larry Elphic, 2. Tom Korthas, 3. Jim Killius.

Girls sack race — (8-11) 1. Renee Ketchum, 2. Kim Hayworth, 3. Shirley Suntken; (11-15) 1. Vicki Broshar, 2. Yvonne Deike, 3. Dianne Bemrich.

Boys sack race — (8-11) 1. Brian McVey, 2. Randy Pals, 3. Doug Lowenberg; (11-15) 1. Larry Elphic, 2. Brad Jenison, 3. Kevin Bohman.

Bicycle races — (girls 8-13) 1. Amy Modderman, 2. Renee Ketchum, 3. Annette Olson; (boys 8-10) 1. Dalon Obrecht, 2. Ricky Summers, 3. Gary Pals; (boys 10-13) 1. Tony McLaughlin, 2. Doug Lowenberg, 3. Tom Korthas.

Read The Classifieds

TWINS

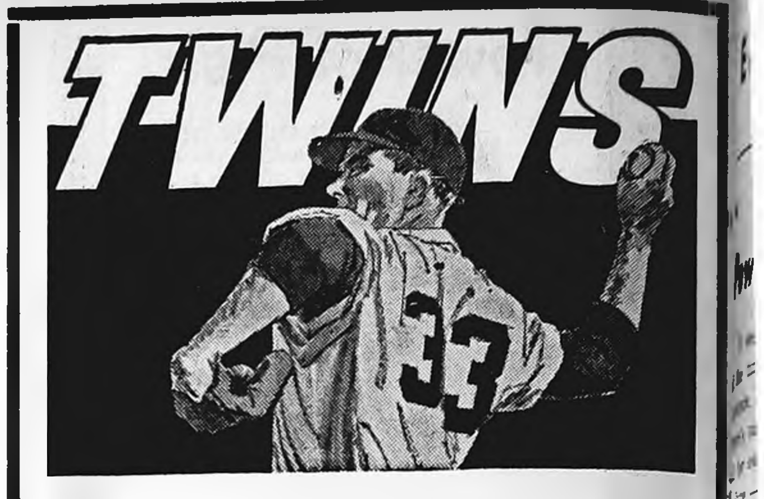

Thurs., July 1) KC at Twins 7:55 p. m.
Fri., July 14 KC at Twins 7:55 p. m.
Sat., July 15 KC at Twins 1:15 p. m.
Sun., July 15 Cal. at Twins 1:00 doubleheader.
Mon., July 16 Cal. at Twins 7:55 p. m.
Tues., July 17 Twins at KC 7:55 p. m.
Wed., July 18 Twins at KC 7:55 p. m.
CLIP THIS AND HEAR THE TWINS GAMES ON KRIT-FM—CLARION
Brought to you by Hamm's
The beer that brings you baseball

THERES NEWS IN THE ADS THERE NEWS IN THE ADS

CARPETING on your mind?
THESE PRICES EMPHASIZE SAVINGS

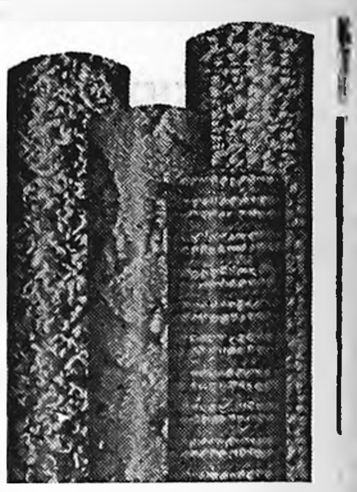

BUY NOW ! ! !
AT THESE LOW PRICES !

Come to Johnston's in Belmond and see this luxurious, beautiful carpeting that will prove a long time investment in enduring satisfaction. Many colors! Many weaves! For modern, traditional and Early American rooms. Be sure to bring your room measurements. We measure it! We cut it! We install it!

SCULPTURED NYLON
$6.95 Sq. Yd.

100% continuous filament pile in pale lime, golden bronze, burnt gold, olive, surf green, crest blue, and red. An inexpensive carpet for living rooms or bedrooms.

Plushette
$6.95 sq. yd.
100% Nylon pile. A perfect bedroom carpet with a look of elegance. Wonderful colors include burnt orange, avocado, red, gold, lilac, pink, blue and amethyst.

Nylon Tweed
$6.95 sq. yd.
100% Nylon pile on heavy jute back. A perfect choice for colorful living rooms-recreation rooms or bedrooms. Colors include moss-bronze, peacock, red, gold, avocado, blue and olive.

Herculan Carpet
$7.95 sq. yd.
The all purpose carpet for all rooms (living, dining, bedroom, kitchen or bath). Decorator colors from red, gold, olive, tangerine, blue green, all in tweed patterns or in solid colors with a small pattern.
* This is not the indoor-outdoor carpet but is the same fibre with a true carpet look.

Acrilan
$8.95 sq. yd.
Embossed pattern, long wearing, easy cleaning and rich looking. Colors range from surf green, lime, avocado, gold, beige and blue.

Acrilan Tweed
$9.75 sq. yd.
The heaviest carpet for this price anywhere. Perfect decorator colors in gold-olive, orange-gold turquoise-olive, blue-green and golden.

Heavy Acrilan Scroll
$9.75 sq. yd.

Polycrest Polypropelene
$9.75 sq. yd.

Herculan
(The Kitchen carpet) only made up in tremendous pile design for lifetime use in living rooms and heavy traffic areas.
$9.95 sq. yd.

Candy Stripe Nylon
A new concept in a colorful floor for living room or family room carpet.
$10.50 sq. yd.

Nylon Tweeds
A heavy rugged looking tweed pattern designed for long wear and easy cleaning.
$10.50 sq. yd.

All New Shag Carpet
in either acrilan or nylon. The choice of leading decorators and in a never ending choice of colors.
$11.50 sq. yd.

COMMERCIAL
In Nylon tweed this carpet has a hi-density foam backing. The perfect carpet for heavy commercial use.
$8.95 & $10.50 sq. yd.

This and many, many other fine quality carpets to select from.

Our carpet installer has the highest recommendation of our carpet company. He is experienced in all phases of the carpet installation field and is capable of completing a whole house of carpet in one day's time. We can give you dozens of local recommendations about him.

Vinyl Corlon ...... $3.49 sq. yd.
Small stone chip pattern
Vinyl Corlon ...... $4.95 sq. yd.
Stone Chip pattern with gold metallic flakes
Vinyl Corlon ...... $4.75 sq. yd.
Medium stone chip pattern
Vinyl Corlon ...... $4.95 sq. yd.
Multi-colored with silver or gold metallic
Vinyl Corlon ...... $5.25 sq yd.
Large stone chip pattern
Vinyl Corlon ...... $6.95 sq. yd.
Large Brick patterns
Embossed Linoleum $3.95 sq. yd.
Many colors and patterns
New Cushioned Floor $3.95 sq. yd.
In popular colors

Formica Counter Top
Sequin - Spindrift - Linen - Pearl - Nassau - Marble - Woodtones and many others. Let us quote you a price. Bring us the measurements.

Plastic Wall Tile
Dozens of colorful tile to complement your bathroom colors and fixtures. All have matching trim pieces for cap and cove base. Bring us your measurements, We'll be happy to quote you a price.

JOHNSTON FURNITURE
PHONE 444-7812 BELMOND

SORRY...
We Don't Fit or Sell Bathing Suits, Sun Tan Lotion or Beach Wear For Your Vacation
BUT...
We Sure DO Sell...
Lumber, Paint, Plywood, Insulation, Doors, Windows, Builders Hardware, Storm Doors, Screens, Roofing, siding ... or anything at all you need for building or Remodeling your Home.
And We GIVE AWAY ...
LOADS AND LOADS OF FREE SERVICE FOR YOU. WE'LL HELP YOU PLAN, FIGURE AND FINANCE. WE'LL MEASURE, PLOT AND PLAN WITH YOU. WE'LL GET BROCHURES, INFORMATION AND PRICES. WHEN YOU BUILD, REMODEL OR FIX-UP PUT THE SPAHN AND ROSE CREW TO WORK FOR YOU.
"YOUR HOME IMPROVEMENT HEADQUARTERS"
SPAHN & ROSE Lumber Co.
DICK KRAPFL, Mgr. "ONE PIECE OR A CARLOAD" PHONE 2250

EDITORIALS

He is our peace, who hath made both one, and hath broken down the middle wall of partition between us. — Eph. 2:14

Power mower? It not only mows, but can gobble toes

It seems to be man's fate that a good share of the time when he's blessed with a new convenience, he's subjected to a new menace, also. There's no disputing that we pay a pretty stiff toll for our modern modes of transportation, the airplane — and most certainly the automobile.

A typically mixed blessing of recent years is the power mower. If you think IT'S not a menace to be taken seriously, consider the National Safety Council's statistic that 90,000 persons were injured last year in grass-cutting accidents.

More than a handful to these mishaps bred fatalities — like the little girl who recently died with a wire imbedded in her brain, driven there by a power mower.

Sure, you've probably read the Safety Council's advice on proper precautions to take when operating such a mower. But read them again. They could save you some hamburgerized toes . . . or worse.

Therefore, we reiterate the Safety Council's suggestions to:

Keep children at a safe distance from mower in operation.

Wear leather shoes and keep legs covered while running mower.

Disconnect spark plug before making adjustments to mower.

Don't unclog or refuel mower when running or hot.

Don't pull mower backwards.

Mow hills back and forth rather than up and down.

Be alert at all times and never leave running mower unattended.

How'll conservative Young GOP's view David Stanley?

When we read about the national Young Republicans plodding the path blazed — unsuccessfully — by Barry Goldwater in 1964 and casting their glances at Ronald Reagan as a properly conservative prospect for the 1968 presidential nomination, it left us wondering.

More precisely, it left us wondering how the same cloak could clothe such a consensus and also harbor a gladiator such as David M. Stanley, the young state senator from Muscatine who has flung down the gauntlet before that old war-horse Bourke B. Hickenlooper.

We don't mean to imply that his audacity marks Stanley as a wild-eyed "liberal" — but it does suggest some undeniable gumption . . . AND imagination . . . which was lacking at the parley of Cautious Charlies that decided the best way to advance the Republican cause is to lean over backwards.

Stanley has done all right by the Republican party. He defied the Democratic landslide of '64 by getting elected to the state senate with a 60 per cent majority. He was re-elected in 1966 with a 73.4 per cent majority and carried every precinct in his two-county district. He's been elected to the legislature five times and has topped the Republican ticket in his bailiwick each time.

He's been a stand-out in the Iowa General Assembly; which might be expected of a young fellow who was valedictorian of his high school class and winner of a Phi Beta Kappa key at the University of Iowa, in the course of ranking first in the law college class of '53.

Stanley knows he's chewed off a mouthful if 71-year-old Hickenlooper decides to have another go at it. But he hasn't made a habit of backing away from a scrap of any sort.

His approach to political problems has been aggressive and forthright. He'd make a rather strange ticket-mate for Ronald Reagan. We're inclined to believe the Young Republicans could use a rather liberal salting of David Stanleys, if they're going to do the GOP cause much good next year. . . . There never is enough David Stanleys to go around.

Nine rules given on how to ruin your home town

There are certain "classics" in the newspaper editorial-writing business that go the rounds, appearing in paper after paper because they have a message that is widely pertinent. Such is this one, which was recently picked up by the Garner Leader. Whoever the author might have been has long since been lost in the course of many republications.

This one has to do with a list of nine ways to ruin a town. Here they are for your and my "Don't" list:

1. Never attend any meetings. Just sit around and criticize the way "they" are doing things.

2. Vote against any kind of tax levy — whether the purpose is good or not. "They" just want your money.

3. Make fun of fire and police departments. "They" are just out there for their fun and glory.

4. Don't ever go to a play, school concert, or ball game, benefit program or exhibit. Sit in a half-trance in front of that "idiot box."

5. Stay out of church. You might go on Easter and Christmas just to prove to yourself that the minister does not know what he is talking about and everyone there is a hyprocrite.

6. Buy everything you can out of a discount catalog or mail order book. These firms are the first to come forth with donations and contributions to the community.

7. Don't support your town's newspaper. The out-of-town newspapers and circulars mean a lot more to your town than the local bugle. But jump on your editor the first time Aunt Hegatha's name is left out — forget the other 10 times it was in.

8. Spread any story or rumor that is defamatory or uncomplimentary about the town. Never say nothing nice about nobody. All kids are delinquents, all businessmen are crooks.

9. Above all, always be skeptical and cynical about anything supposed to be good for the progress and betterment of the community.

There they are — nine good ways of ruining a town. And a good motto would be: "If it's good, it can't happen here!"

Clipped Comment

From the Typewriters of Other Editors

What to do with aged courthouse?

(This editorial is reprinted because it deals with a problem that has been given preliminary consideration — from the remodeling standpoint — by Wright county's board of supervisors.)

A subject certain to spark considerable conversation during the summer months is the proposed remodeling of the Hardin county courthouse to the tune of $450,000. In fact, the proposal for building the courthouse originally must have caused more than mild interest, for 9,832 voters went to the polls in 1891 as the issue carried 5,566 to 4,266.

Regardless of how one feels about remodeling vs. a new building or the wisdom of county consolidation, somethings needs to be done. The courthouse has become something of a relic.

There are, however, two questions connected with this proposal which are disturbing. First, is it better to remodel than build new? Secondly, has the county really seriously considered a merger of its offices and function with one or more neighboring counties?

ON THE MATTER OF A NEW building, county officers have pointed to Black Hawk and Story counties as examples of cost. They say that Black Hawk's new courthouse cost $2.5 million and that Story's will run to almost $1.5 million.

We don't doubt these figures, but we do question that a courthouse for Hardin county need cost as much as one for Story county. The Story county figure seems rather large when school men say they could build a new high school for Iowa Falls for that same amount . . . $1.5 million.

Say that Hardin could build a new courthouse for only $1 million. Would it be wise to spend roughly one-half that amount to remodel a building that is already 75 years old?

THE QUESTION OF MERGING county services with other counties takes off in an entirely different direction. However, with the changes taking place in rural Iowa today, it is one that must be considered. Far too many county officers — and not only in Hardin county — dismiss the advantages of county mergers as so much nonsense.

The prospects for population growth in Hardin county are not exactly bright. One or two cities and towns may well see some growth, but the exodus from the farms is likely to keep the total, at best, where it is today at roughly 22,300.

Under present laws, there will always be business to be handled through the county offices. But we're no longer required to travel to the courthouse to transact much of this business. License plates may be purchased and taxes paid by mail.

MANY TIMES IT TAKES ONLY an inexpensive telephone call to handle business that formerly required a trip to the courthouse. The average person's connections with the "county seat" are far more flexible than they were just a generation ago.

In short, voters should ask themselves if this is the time for Hardin county to become serious about consolidating some of its county functions with one or more of the neighboring counties.

All of this is not to question the decisions or sincerity of the county officers in regard to the remodeling proposal. However, the expenditure of $450,000 on a building is something of a milestone in our county government and it is one which should be considered and explained from every possible angle. — **Iowa Falls Citizen**

● **People wonder why the highways weren't so littered 50 years ago.** The answer is easy. You couldn't dump an empty beer barrel on the road shoulder. In fact, you didn't have a car from which to toss the thing. — **Bellevue Herald Leader**

● **If arguments were postponed** until all participant got the facts, life would be simpler and intelligence would replace emotion. — **Dallas County News**

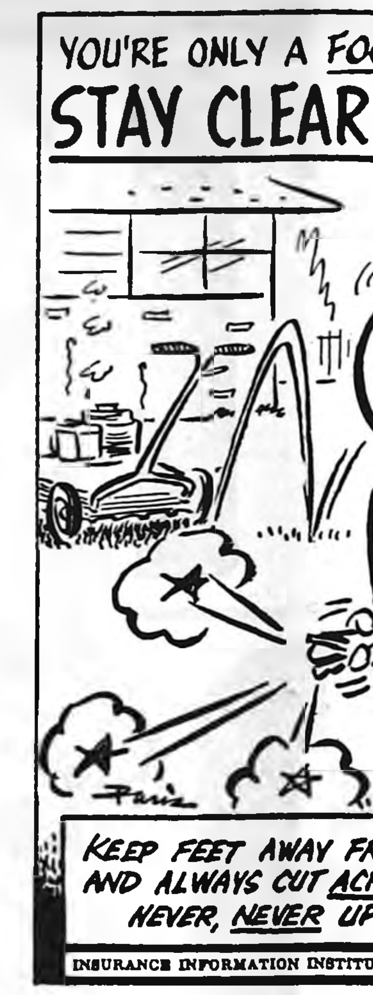
YOU'RE ONLY A FOOT FROM TROUBLE...
STAY CLEAR of the BLADE!
KEEP FEET AWAY FROM POWER MOWER. AND ALWAYS CUT ACROSS AN INCLINE— NEVER, NEVER UP OR DOWN!
INSURANCE INFORMATION INSTITUTE
209

Capitol News Letter

Prepared for its members by
IOWA PRESS ASSOCIATION

SESSION FINALLY OVER—

The Iowa legislature is through! It was in session 175 days, 30 days longer than any previous general assembly.

The 62nd General Assembly spent more money and raised more taxes than any other legislature in the state's history. The lawmakers raised $102 million in new taxes as the state budget for this biennium will approach $1 billion.

The session lasted so long that it prompted one freshman senator to say: "I have been here so long that I don't feel like a freshman any more."

STATE TAXES UP—

Whether the 62nd General Assembly was a "good" or a "bad" session depends upon your point of view. The $100 million tax bite represents the first major overhaul of Iowa's tax structure since the 1930's, when the state personal and corporate income tax and sales tax were enacted.

The reason for the tax increase was to provide revenue for a new method of financing schools in counties, increased state aid to schools and changes in the personal property tax laws to exempt household goods and the first $2,500 assessed valuation of other personal property, such as farm equipment and livestock.

Legislative leaders predicted the measure would provide 18 to 20 mills property tax replacement throughout the state.

HOWEVER, IT WILL BE MANY months before this property tax replacement plan can actually be implemented and this millage reduction is bound to be offset by higher local budgets in the up-coming fiscal years.

The legislature also increased the appropriation for agricultural land tax credit from $15 to $18 million a year. However, this money will be used for agricultural land tax credit on general school fund levies over 20 mills, instead of the present 15 mills.

The plan also provides for increased homestead tax credits for those over 65 with incomes under $3,500. This law, which freezes the property taxes of low-income, elderly homeowners, won't take effect until 1969.

MONEY, MONEY, MONEY—

With the governor already requesting a 39 per cent increase in the state budget, the big question was how to raise more tax revenue. The answer was a massive tax increase hammered out in the governor's office during three days of private meetings involving Gov. Harold Hughes and legislative leaders from both houses.

Then, with a minimum of debate, this tax package was hurried through both houses of the legislature in its waning days.

Here are the major revenue items and estimates on the money to be raised:

Increase sales tax to 3 per cent ($56.4 million); extend sales tax to most services ($22.9 million); eliminate "not readily obtainable" use tax exemption ($10 million).

INCREASE CIGARET AND tobacco tax ($6.9 million); change in corporation income tax ($10 million); change in personal income tax rates on income over $7,000 ($11 million); increase beer tax ($1.8 million).

The sales tax increase and the extension to services are to become effective Oct. 1. The increases in corporation and personal income tax rates are retroactive to Jan. 1, 1967.

The tax bill also provides for additional state income credits. The credit for dependents increases from $7.50 to $10 per person and there is a sales tax credit for those with less than $7,000 in taxable income, ranging from $2 to $12, depending up income.

QUESTION ON YIELD—

During legislative debate, and even more now that the lawmakers have adjourned, there is much discussion of the tax on services. One question is how much revenue the service tax would bring into the state treasury. The comptroller had estimated $22.9, but many people say this is a very low estimate. Some experts on the subject say a service tax could bring in as much as $100 million per year.

This prompted Governor Hughes to comment that if the service tax brings in a lot more money than expected, he would call a special session of the legislature to correct the situation. Hughes told newsmen that the purpose of a special session would be to decide what to do with the extra revenue or what other action might be taken.

THE LIST OF SERVICES TO BE taxed includes: newspaper, magazine, shoppers guide, radio and television advertising; alteration and garment repair; armored car; auto repair; battery, tire and allied services; investment counseling; bank service charges; barber and beauty; boat repair; car wash and wax; carpentry; roof, shingle and glass repair; dance schools; dry cleaning, pressing, dyeing and laundering.

Electrical repair and installation; engraving; photography; rental equipment; excavating and grading; farm implement repair; flying service; furniture; rug, upholstery repair and cleaning; fur storage and repair; golf and country clubs and all commercial recreation; house and building moving; household appliance, television and radio repair; jewelry and watch repair.

MACHINE REPAIR OF ALL kinds; meat, fish and fowl processing; motorcycle and bicycle repair; directories; outdoor and point-of-purchase performance advertising; oilers and lubricators; office and business machine repair; painting, papering and interior decorating; parking lots; pipe fitting and plumbing; wood preparation; private employment agencies; printing and binding.

Promotion and direct mail; sewing and stitching; sign painting; shoe repair and shoe shine; storage warehouse and storage locker; telephone answering service; test laboratories; termite, bug, roach and pest eradicators; tin and sheet metal repair; turkish baths, massage and reducing salons; vulcanizing, recapping and retreading; warehouses; weighing; welding; well drilling; wrapping, packing and packaging of merchandise; wrecking service; wrecker and towing; building and structures erected for the improvement of realty.

It Was Back in

AS REPORTED IN:
The Independent
The Herald-Press
And The
Iowa Valley Press

FIFTEEN YEARS AGO—

An army of 700 detasselers is being readied for the annual attack on tassels in Thompson Hybrid Corn company's seed fields. President R. B. Thompson figures the wage outlay for the season will run more than $50,000.

—1952—

Three Belmond boys last week enlisted in the U. S. Marines corps — Bob Erdman, Sid Swenson and Howard Wagner. "Howie" is the third son of Mr. and Mrs. Chris Wagner to become a "Leatherneck."

—1952—

Deputy George Sharp was absent from the county auditor's office the first two days of this week suffering from an abcessed tooth. His dentist tells him the offending incisor cannot be extracted for another week; so George is keeping his fingers crossed that it won't "act up" again in the meantime.

THIRTY YEARS AGO—

A barn dance was held Monday evening at the farm home of Mr. and Mrs. Ralph Thayer, celebrating completion of their new barn. The old barn was destroyed by the wind storm of this spring.

—1937—

Twenty-one hundred bullheads averaging eight inches long were dumped into Morse lake last Saturday. They were brought from the Mississippi river.

—1937—

The old Opera House at Goodell, built about 34 years ago, is being torn down this week. It has proven to be of little worth to the town since the new Community Hall was built a few years ago.

—1937—

Farmers of this vicinity who will raise sugar beets this year and amount of acreage are: George Thompson, 12; Gerhard Thompson, 10; Ed Thompson, 15; Percy Swenson, 20; Orphie Anderson, 10; W. C. Tyrrell, 40; Julius Johnson, 10.

FORTY-FIVE YEARS AGO—

Misses Hazel Thomas and Adeline Sharon are planning a little summer work in the way of tutoring for Belmond High school students who wish to improve their grades.

—1922—

Efforts are now being made to finance the gravelling of the road west of town leading to Morse Lake. It is estimated that from 10 to 12 hundred loads of gravel will be needed and persons promoting the improvement are now seeking contributions of labor and money to that end.

—1922—

Superintendent Dyer at the sugar factory has the past week largely increased his force of men at work in the factory and now has approximately 40 on duty in the big mill repairing, cleaning, changing some lines and improving others.

—1922—

Miss Shirley Thompson has completed her school work at Cedar Rapids and has resumed her position in the State Bank of Belmond.

SEVENTY-FIVE YEARS AGO—

It's Money in Your Pocket, Not Ours. We are Closing Out every pair of Plow Shoes worth $1.50 at only $1.15 per pair. E. L. Tiede.

—1892—

E. N. Bailey, famed as "Bailey of Britt," has disposed of his interest in the Britt Tribune to James M. Coutts. Success to all.

—1892—

The statement of the State Bank of Belmond as of June 30 shows deposits of $47,676.42, assets and liabilities of $91,818.05.

—1892—

The supervisors have ordered that a combination bridge consisting of two spans 60 and 30 feet each, with 65 feet of trestle work, be constructed over the Iowa river where it crosses the section line between sections 11 and 12, section 92-24, approximately a mile north and a mile west of Belmond.

—1892—

Monday was the hottest day of the year — 95 degrees in the shade.

NINETY YEARS AGO—

To the Public — I have this day, July 9th, 1877, sold a one-half interest in my stock of goods to Thomas Edwards and under the firm name of Howland & Edwards we shall continue the business at the old stand, where we hope by square dealing to merit a liberal share of your patronage. E. A. Howland.

—1877—

The Russian forces have met with a disastrous repulse in Asia.

George Fowler of the Belmond House is a good hotel assistant. He is always at his post.

—1877—

The newly installed officers of Belmond lodge I. O. O. F. set up the ice cream for the rest of the boys.

—1877—

I want it understood that the reckless cur who edits the Monitor published a falsehood in saying I "struck my wife" and that my brother "choked me off." If he has any sense of honor, and a due regard for himself, he will take it back. D. L. Sargent.

County's founders recalled—

Pierce history tells about settlement days

(This is the third installment in a serialization of S. D. Pierce's "Condensed History of Wright County," as it appeared in the July 14, 1876, issue of The Belmond Herald.)

BELMOND HAD FOUR ATTORNEYS IN '76

ORGANIZATION

The names of the first Board of Supervisors were as follows: For Boone, W. H. Gillespie; Liberty, C. N. Overbaugh; Eagle Grove, N. B. Paine; Troy, H. Middleton; Vernon, E. P. Purcell; Belmond, G. W. Dumond; Pleasant, H. Luick; Iowa, Robert Rowen.

In 1870 the government of the county was again changed by reducing the number of Supervisors to three, to be elected by general ticket. The names of the county officers first elected under this new system were as follows:

Auditor, J. L. Morse; Treasurer, W. W. Gates; Clerk of Courts, L. P. Davis; Superintendent, J. D. Sands; Surveyor, G. A. McKay; Recorder, W. F. Gibbs; Sheriff, W. D. Hulse; Supervisors, S. D. Pierce, D. M. Inman and J. W. Parmelee.

The names of the present officers of the county are: N. F. Weber, Auditor; J. Q. Hanna, Superintendent; L. P. Davis, Clerk; M. H. Austin, Surveyor; J. H. Rowen, Treasurer; Ed Hartsock, Recorder; N. Malvin, Sheriff; C. H. Packard, Coroner.

Supervisors — D. M. Inman, Ch'm, Vernon; N. B. Paine, Eagle Grove; Henry Parker, Pleasant.

SCHOOLS

The first school house was built in Liberty township of logs in 1855, 14x12 feet, which was used as a school house the first summer; it was used next as a fort by the settlers to protect themselves from the cruelties of the Indians, who never came to disturb them, but came near enough to give the settlers a good scare.

There is now in the county fifty-five school houses; there was in session the past year forty schools; there was employed in 1875, 37 male and 58 female teachers; average wages per month for male teachers, $33.58, for female $27.00. Number of male children between the ages of five and twenty-one, 697; females 655; total 1,352.

Number enrolled in schools 1,107; average attendance 528; cost of each pupil per month $3.17 attending school. Value of school houses, $27,756; apparatus, $1,527; total $29,382.

Number of volumes in library 452. Money raised for school purposes in 1875: School house fund, $3,955; contingent fund, $5,956; teachers, $9,855; total $19,766.

CHURCHES

There are three churches in the county, one in Woolstock, two in the village of Belmond — Methodist and Catholic. There are regular organized religious societies in every township in the county, holding regular services each Sunday. Sunday schools are held in every township and are numerously attended, and the progress made by the pupils will compare favorably with the pupils in the schools of the older states.

There was under cultivation in the county in 1875, 35,516 acres. Unimproved land in the county, 323,484 acres. In spring wheat, 13,629 acres; in corn, 10,089 acres; oats, 4,134 acres.

Number of dwelling houses, 616; families, 617. Population, (males) 1,730; females, 1,513; total, 3,243. Acres planted to timber, 574. Total population now, over 4,000.

VILLAGES

The village of Liberty was laid out in 1855 by Major Brassfield and his brother. The first store erected in the county was by John Melrose, a short time after, and he is still doing a successful business in the same building. There are two other stores in Liberty doing a flourishing business, one by J. S. Braden, who has a general stock; the other a drug store by Dr. Brackett; and one Hotel, kept by Mr. Huyck.

BELMOND

Belmond was laid out by A. Dumond, Ed Rogers and James M. Elder in 1857, and now has three general stores, one hardware store, one grocery store, two millinery stores, and two drug stores, whose aggregate sales for A. D. 1875 were $67,000. One wagon shop, three farm farm machinery stores, one cabinet store, whose sales amounted to $1,000.

One hotel, kept by W. H. Purdy. One saw mill and grist mill, two banks, two churches, two boot and shoe manufactories whose sales for 1875 amounted to $1,300. One cheese factory, manufacturing in 1875, $600 worth of cheese.

Three blacksmith shops, three carpenter shops, one harness shop. Two physicians, four attorneys, one printing office, The Belmond Herald, F. A. Gates, publisher.

CLARION

Clarion township was organized in 1866 and a court house erected the same year, D. Leonard, Wm. McCormick, S. Overacker and others having located within the territory of the township before its organization.

Immediately after the completion of the court house, R. K. Eastmen, Treasurer and Recorder, and Geo. A. McKay, Co. Clerk, removed to the township and both families occupied the court house the first winter. The next summer, 1867, Mr. McKay built himself a house, as also did Mr. Eastman in that or the next year.

Clarion has three stores — one general store, one hardware and one drug store. One hotel, kept by Ja's Brooks; one blacksmith shop, one shoe shop, one physician, three attorneys, and one printing office, the Wright Co. Monitor, G. E. Hathway, proprietor.

● OFFICE SUPPLIES
● TYPEWRITERS
● ADDING MACHINES
Rental & Sales
Belmond Independent

THIS SPACE
FOR SALE
$19.50
Per Year

Call 2265 For
PAUL DORR
Construction Co.
FREE ESTIMATES ON HOME
BUILDING OR ANY
CONSTRUCTION

Dr. W. W.
Welsbrod
Chiropractor
OFFICE HOURS
OFFICE CLOSED THURSDAY
X-RAY and NCM
Office Ph. 5171—Res. Ph. 5172

Eliminate Painting
THIS IS THE TIME FOR
US Steel Siding
at a price equal to other types
DIAL 444-2366 Belmond
QUALITY ROOFING & SIDING
% of
Russ Beenken

PETER C. DANIELS
Construction
Complete New Homes
Repair and Remodeling
Quality Workmanship
Free Estimates
Phone 444-5107
203 6th Ave. SE

Clothing Profssionally
DRY CLEANED
Phone 2318
Model Cleaners

SEE or PH. 444-2225
A. C. HANSON
● FARM LOANS
● FARM Management
● REAL ESTATE

BUSINESS & PROFESSIONAL
DIRECTORY

FOR
Electrical Service
Repair or Installation
Ph. 444-2388
NIGHT OR DAY
Walrod Electric
308 3rd St. NE

Roy A. Henderson
James E. Houser
ATTORNEYS
Belmond, Iowa
PHONE 2221

Relax . . . At
RICH'S TAP
AND
RECREATION
COCKTAILS — BILLIARDS

For Your Next
Roofing or Siding
Ph.532-3493 — Clarion
Wright County
Roofing Co.

Prescriptions
Carefully
and Promptly
Filled
Phone 2436
Redder Rexall Drug

VISUALINER
STEERING SERVICE
FRONT END ALIGNMENT
PHONE 5567
POLLITT
AUTO SERVICE

Life Insurance
R. W. COURSON
AGENCY
Equitable Life of U. S.
● Mortgage ● Retirement
● Education ● Protection

MESERVEY NEWS

MRS. VERGENA PALS

July 3 parade winners named

Meservey American Legion and Auxiliary fireworks were witnessed by a large crowd Monday evening of last week at the Meservey park.

Parade winners were: pet division — 1st, Kristi and Kent Kuhlers, Indians and pony; 2nd, Rosemary Blau, pet pig.

Patriotic division — 1st, Jeff and Janet Kaduce as Martha and George Washington; 2nd, Lucinda Shaw as Miss America.

Comical divsion — 1st, Cynthia Gobeli as Purple People Eater; 2nd, Ross and Rita Dirks as Pebbles and Bambamb.

Nursey rhymes — 1st, Jennifer Kaduce as Wee Willie Winkle.

Carla Pals celebrates 8th birthday with party

Mrs. Andrew Pals entertained at a party honoring her daughter Carla's 8th birthday, a week ago Monday afternoon. Guests were: Laura Faaborg, Linda Slusher, Kelly Buseman and Penny Burnsworth.

The afternoon was spent miniature golfing at Clear Lake, after which a picnic lunch was enjoyed in the park.

Mr. and Mrs. Clarence Schmidt and family and Mr. and Mrs. Dan Schmidt enjoyed a grilled chicken supper at the Roman Johnson home at Alexander Sunday evening. Their son, Larry Johnson of Lackland Air Force Base in Texas, called by phone that evening.

Mr. and Mrs. Louis Stadtlander and family attended the Janssen family reunion at the community hall at Coulter Sunday. In the evening, they visited the Delbert Stadtlander home in Mason City.

Mr. and Mrs. Bob Hulsebus and son Tim of South Carolina Mrs. Ella Hulsebus of Janesville, Wis., and Mrs. S. H. Perris of Walnut Creek, Calif., visited their friends in Meservey Friday.

Mr. and Mrs. Herman Kuhlers left Tuesday for Colorado, where they will spent sometime due to Mrs. Kuhlers' health.

Barkema family reunion held at shelterhouse

The annual Barkema family reunion was held a week ago Sunday at the shelterhouse with about 90 guests present.

A picnic dinner was served, after which games were played and all enjoyed group singing. Later ice cream, cake and coffee were served.

Mrs. Leland Koenen accompanied Mrs. Warren Frohning of Chapin and Mrs. Daryl Sours of Rockwell to the garden club presidents' luncheon at Indianola recently.

Mr. and Mrs. Leland Koenen and Lynn visited at the Duane Van Horn home at Humboldt Sunday evening.

Mr. and Mrs. Dean Pruisman and sons of Hampton and her sister, Audrey Suntken of La Crosse, Wis., were Saturday overnight guests at the parental Onno J. Suntken home. Audrey, who spent a week with the Pruismans, remained to spend a week or more with her father.

Enjoying the past week in a cottage at Clear Lake were Mr. and Mrs. Enno Ostendorf, Mr. and Mrs. John Clemons and Ken, all of Meservey, and Mr. and Mrs. John Grady, Jim, Jerry and Jay of California

Pals family picnic held July 2 at Harriman park

A Pals family picnic was held a week ago Sunday at Harriman park in Hampton.

Present were Mr. and Mrs. John Pals of Chicago, Ill., Mr. and Mrs. Ronnie Hass of Wheaton, Ill., Mr. and Mrs. Vernon Pals and Jamie of Bloomington, Ill., Mr. and Mrs. Dallas Pals and Jill of Pocahontas, Mr. and Mrs. Roger Monson and girls of Nevada, Mr. and Mrs. Irvin Benning and family of Geneva.

Mr. and Mrs. Dick Reisinger and family and Mr. and Mrs. Arden Johnston of Hampton; Albert Pals of Clear Lake, Mr. and Mrs. Dennis Pals and family and Mr. and Mrs. Elmer Pals of Thornton; Mrs. Alida Pals, Mrs. Larry Pals and daughter, Mr. and Mrs. Lambert Pals, Mr. and Mrs. Leonard Pals and family, Mr. and Mrs. Dave Haspany and girls and Mr. and Mrs. Nathan Pals and Lori.

The oldest person persent was Grandma Pals, age 92, and the youngest was Shelly Pals, 2½ months.

The American Legion Auxiliary met Tuesday evening in the home of Mrs. Beulah Langlitz. They had installation of officers.

Mr. and Mrs. Dale Zickefoose and children returned to their home in Richmond Va., Saturday morning after spending 10 days in the home of Mrs. Frieda Ruigh and other friends and relatives.

Mrs. Mike Ritter and son of Hampton are spending some time with her parents, Mr. and Mrs. Ben Smit, as Mrs. Ritter was dismissed from the Franklin General hospital at Hampton on Sunday morning where she had surgery.

Mrs. Helen Koenen's 87th birthday honored July 3rd

Mrs. Helen Koenen was honored with a potluck dinner Monday evening of last week at her home, celebrating her 87th birthday. There were 54 of the family present and four were absent.

Those attending were Rev and Mrs. Peter Koenen of Aplington, Rev. and Mrs. Gerald Osland and family of Parkersburg. Mr. and Mrs. Wayne Koenen and family of Iowa City, Mr. and Mrs. Justin Koenen and family of Waterloo, Mr and Mrs. Richard Vandenover and family of Pella, Mr. and Mrs. Donald Frey and family of Allison;

Mr. and Mrs. Herman Frohling and family of Dows, Mr. and Mrs. Robert Ketchum and family and Mr. and Mrs. Eugene Frohling and family of Rowan; Mr. and Mrs. Johnnie Koenen and Keith and Mr. and Mrs. Ronald Jurgens and family of Latimer, Mr. and Mrs. Bernard Koenen of Belmond, Mr. and Mrs. Tom Waddingham and Mr. and Mrs. Byron Koenen and family of Thornton and Mr. and Mrs. Louis Meinders.

Ice cream and cake were served later in the evening.

REFORMED CHURCH

Rev. Peter Yff, Pastor

Thursday:

7:30 p. m. — Mid-week Bible studies.

Sunday:

9:30 a. m. — Morning worship.
10:45 a. m. — Church school.
7:30 p. m. — Evening service.

E.U.B. CHURCH

Rev. Clive Cook, Pastor

Sunday:

9:30 a. m. — Sunday school.
10:30 a. m. — Morning worship. Melvin James will be guest speaker.

Both departments of the Boys and Girls Fellowship will meet during the worship service.

Thursday:

Naomi circle will meet with Gladys Hughes. Rebecca circle will meet with Mary Avery.

Helen and Ruth Licktieg of Cedar Rapids were Sunday evening visitors with Mrs. Vergena Pals.

Dr. Margaret Slass of Ames spent Thursday with her sister Mrs. Grace Nissen.

Mr. and Mrs. Dale Frohling and Jody were Sunday dinner guests at the Richard Jolly home in Ames.

Sunday afternoon visitors at the home of Mr. and Mrs. George Watermiller were: Mr. and Mrs. Ed Blau of St. Paul, Minn., Mr. and Mrs. John Litzen of Fort Dodge, Mr. and Mrs. Toby Hemmes of Latimer, Mr. and Mrs. Everett Buseman of Rockford and Mr. and Mrs. Glenn Schlichting of Klemme.

Sunday afternoon callers at the home of Mrs. Katie Paul were: Mr. and Mrs. Richard Paul and children of Hutchinson, Minn., Mr. and Mrs. Eldon Zieman and children of Hampton and Mrs. Mabel Zieman.

Bob Nordman is spending this week visiting in the Jerry Sinclair home at Lowden

Mr. and Mrs. Vic Nordman attended the Harris reunion in Heery State park at Clarksville Sunday.

Mr. and Mrs. Dick Nordman and daughter Sarah of Ames spent several days over the 4th at the parental Vic Nordman home.

Mr. and Mrs. Dave Haspany and children returned home Wednesday, after spending several days visiting in the Rev. Edward Haspany home in Montevideo, Minn.

Class of 1947 held 20-year reunion

The Class of 1947 held a 20-year reunion, a week ago Sunday at the shelterhouse with seven out of ten members presents. Town represented were Hampton, Belmond, Alexander, Meservey and some in Wisconsin.

Mr. and Mrs. Harm Groen and Mr. and Mrs. Herman Groen and girls attended funeral services for Mrs. Harm Groen's brother, Carl Rankin, 56, held at the Boughton funeral home in Britt Monday afternoon of last week.

Mr. and Mrs. Gary Dickey of Omaha, Neb., spent several days with Mrs. Marie Gruis and Jessie.

Mrs. Amalia Lemke returned home a week ago Wednesday, after spending six weeks in Petersburg, Va., where she visited her daughter and family, Major and Mrs. Charles Lynde, Charles and Stephen. Stephen was born June 17.

Dinner guests Friday at the Victor Nordman home were Audrey Suntken of La Crosse, Wis., and her father, Onno J. Suntken.

Dr. and Mrs. Bob Keith and children of Iowa City spent from Thursday until Tuesday at the parental Clyde Smith home. Mr. and Mrs. Barry Rabe and girls of Hampton and Mrs. Virgil Smith and children of Waterloo joined them for Sunday dinner. The Keiths are moving to Cincinnati, O., in the near future.

WEIDES WIN SHOW RIBBONS

Mr. and Mrs. Fred Weide and family attended the horse show at Renwick Sunday, where Dennis and Darwin Weide received five ribbons riding their two horses. They received one white, two blue, one red and two pink ribbons.

Ila Peterson of Nora Springs, Ardell Sturm, Mr and Mrs. Albert Sturm and boys and Cheryl Roelofsen, all of Belmond, were callers in the home of Vergena Pals, Monday evening of last week

Mr and Mrs. Jim Gealow and children of Fergus Falls, Minn , returned home Friday morning after spending about a week visiting in the parental Gordon Greer home and with other relatives.

Mr. and Mrs Everett Franks of New Hampton, Mr. and Mrs. Everett Guth and family of Klemme and Mr and Mrs. Gene Guth and family were Sunday afternoon visitors at the parental Frank Guth home.

Mr and Mrs. Cleon Prestholt and girls of Des Moines spent last weekend in the parental George Kuhlers home

Jerry Meints, with United Parcel Service of Landover, Md., is spending this week visiting in the Donald Meints home and with other relatives.

Mrs Willamine Smith took her daughter, Mrs. Clarence Tiffany, and children as far as the Mississippi river a week ago Wednesday where they were met by Mr Tiffany and returned to their home in Edgerton, Wis., after spening the 4th of July holiday with her mother.

Mr and Mrs. Daniel Pals and Debbie, accompanied by Mr. and Mrs. Jack Walker and children of Des Moines, drove to McGregor a week ago Sunday where they spent several days camping and fishing. They returned home Friday evening.

Sunday afternoon visitors at the Lizzie Hopkey home were: Mr. and Mrs. David Klang and Lori of Garner. Mr and Mrs. George Steenhard and family of Rockwell, Mrs. Alma Hopkey and Mr. and Mrs. Leland Koenen and Lynn.

Sp. 4 Wayne Pals honored at family supper Sunday

A family supper was enjoyed Sunday evening at the John J Pals home in honor of Sp 4 Wayne Pals of Ft. Bragg, N C who i home on a ten-day furlough

Guests present were: Mr. and Mrs. Lyle Pals and girls and Mr. and Mrs. Larry Ersland and sons of Belmond and Lexie Hobbiebrunken of Charles City.

White—Yellow—Devils Food
Dark Chocolate—German
Chocolate—Lemon Velvet
Butter Brickle
Betty Crocker
CAKE MIXES 4 For $1

5 DELICIOUS FLAVORS
First Lady
ICE CREAM ½ Gallon 49c

GOLD MEDAL Flour 25 Lbs. $1 89

BING CHERRIES Lug $3 59

Fresh From Our Bakery— Homemade
French BREAD Large 1-lb. Loaf 19c

FRESH FROM OUR BAKERY
GLAZED DONUTS Dozen 59c

Kool Aid 3 FOR 10c

FOR ROASTING
Wiener Forks 3 FOR 25c

Monarch Potato Chips TWIN PACK 29c

FAMOUS FOR TASTE
CANNED HAM
FARM BEST
5 Lb. Can $3 99

Lean Pork Chops
For Stuffing or Barbecue 69c lb
Center Cut Rib 69c lb
Center Cut Loin 79c lb

WHOLE (20 lbs. or over) Pork Loins 55c lb

Pork Tenderloins 10c ea

BLUE RIBBON PORK SALE
COUNTRY STYLE Spareribs 59c lb
PORK Steak LB. 59c
Homemade Pork Sausage 49c lb
G B Skinless Wieners 2 LBS 98c

CHOPPED HAM 69c lb
Ground BEEF 3 LBS $1 39

PIC AND PAC FROZEN
Strawberries 4 10-oz. Pkgs. $1
ORE IDA FROZEN HASH BROWN POTATOES 2 Lb. Pkg. 35c
FROZEN LEMONADE 10 6-oz. Cans $1
BELMOND STORE ONLY
Canadian Ace BEER 12-pack $1 29

CANTALOUPE 3 for $1
Lettuce, head .... 29¢
Fresh Calif. Strawberries 3/$1
Nectarines, 2 for 29¢
CELERY HEARTS 39¢
WATERMELON 59c ea and up

Wheaties, 10½ oz.
Cheerios, 12 oz. 3 FOR $1
DEBBIE LIQUID DETERGENT, Full Qt. ... 39¢
VAN CAMP PORK N' BEANS 5 No. 2 cans $1
FAMILY SIZE JELL-O 6 for $1
LUCKY WHIP, 2 oz. .... 19¢
FOR CANNING SURE JEL 2 for .... 29¢
BALL DOME LIDS 4 for .. 44¢
DAD'S OLD-FASHIONED ROOT BEER 5 qts. $1
MONARCH GRAPE JELLY 18 oz. .... 39¢
EASY WASH BLEACH, Gal. plastic ..... 49¢
JELL-O PUDDING 6 for . 59¢
FLY SWATTERS .... 10¢ Each
WRIGLEY'S GUM 6 for .... 19¢
MONARCH PEACHES or PEARS 6–8 oz. $1
DEL MONTE PUMPKIN 3 for .... 49¢
MANISTEE PITTED Dark Cherries, 3–303 cans $1
CHEF'S DELIGHT CHEESE SPREAD, 2 lbs. 69¢
MRS. CLARK'S MAYONNAISE Qt. .... 49¢
POPCORN 2 lb. bag .... 29¢
MARIGOLD BAKED POTATO TOPPING ...... 49¢
POPSICLES .... 5¢ each

SHOP THE STORE NEAREST YOUR DOOR—YOUR BUDGET WILL THANK YOU!
WE 3 MARKETS
BELMOND GOODELL KANAWHA BRITT
ADVERTISED SPECIALS GOOD THROUGH WED., JULY 19, 1967
We Reserve The Right To Limit

GOODELL NEWS

MRS. TOM REVLAND — PH. 5-8921

GOODELL EUB CHURCH

Rev. Donald Thompson, Minister

Youth Fellowship meets 2nd and 4th Thursday of each month.

Wednesday:
7:30 p. m. — Choir practice.
Sunday:
10:00 a. m. — Sunday school
11:00 a. m. — Worship service

ST. MARY'S CHURCH

Rev. R. A. Ormsby, Pastor

Confession before early Mass.

Early Mass at 8:00 a. m. on the second and fourth Sundays of the month.

Late Mass at 10:00 a. m. on the first, third and fifth Sundays of the month.

Mr and Mrs Delwyn Brede of Sheffield were Sunday dinner guests in the Dale Brede home. Afternoon guests were Mr and Mrs. Dale McClure of St Charles.

Mrs. Tillie Berhow accompanied Mr and Mrs Marson Nelson of Belmond to the home of Mr and Mrs Ray Michelson at Klemme on Sunday afternoon.

EUB Youth Fellowship meets tonight (Thursday)

The EUB Youth Fellowship group will meet Thursday evening (tonight) at 8:00 o'clock in the church. The lesson is by June Nolte devotions by David Bier, recreation by Pam Green and the hostesses are Carla Mehus and Beth Steenblock.

Nancy Gesinski, Milwaukee, Wis. is spending the summer in the Robert Hinman home. Mrs Hinman and Nancy are sisters.

Ted Duthrudge, Nevada was a guest Monday in the Bill Janssen home.

Edgar Mayhew honored on birthday anniversary

Mrs Charles Sprugel, Vicki Lee and Beth Marie of Iowa Falls came to the parental Edgar Mayhew home Saturday afternoon to help celebrate Mr Mayhew's birthday.

Evening guests were Mr and Mrs Francis Sandry of Belmond, Mr and Mrs Ed Green of Klemme and Mr and Mrs. William Sandry and Ruby Conningham.

KILL! KILL!

Kessler's Unfair to Bugs

WITH
OFF or 6-12
Malathion or Lindane
And DDT

● For Insect Bites
Caladril & Solarcain
or Surfadil

Yes: we have Nupercainal for Sunburn or insect bites.

Kessler's Pharmacy
DALE PHONE 2447 DICK

DANCE SPECIAL
(FEATURING A NEW COMBO)
Sat., July 15
AT
THE ALL NEW
RICH'S TAP
RELAX AND ENJOY YOURSELF IN AIR CONDITIONED COMFORT!
NO ADMISSION NO COVER

Week-End SPECIALS!
PRICES GOOD THROUGH SATURDAY JULY 15

KODAK FILM 127—620—120 BLACK & WHITE 44c
KODAK FILM 126 INSTAMATIC BLACK & WHITE 49c
KODAK FILM 126 INSTAMATIC COLOR PRINT 126 INSTAMATIC COLOR SLIDE 99c
FLASH CUBES (12 FLASHES) $1.29 AG 1-B 12's $1.19

VACATIONERS!
Take your camera where the fun is!
KODAK INSTAMATIC Cameras

GET BETTER PICTURES WITH THIS INSTAMATIC KIT
INCLUDES:
GADGET BAG — 4 COLOR FILMS
INSTAMATIC 104 OUTFIT — 4 DISCOUNT
PROCESSING COUPONS — SAVE 35%
NOW $19.95

REDDER Rexall DRUG
ERV REDDER Pharmacist PHONE 2436

Marilyn Ruka honored at pantry shower Saturday

Marilyn Ruka was honored at a pantry shower Saturday afternoon at the Vern Schluter home. Hostesses were Sheryl Schluter, Barb Ahlstrom, Sandra Zeiger of Belmond and Mrs. Louis Smit of Britt.

Decorations for the buffet table were in the colors chosen by the bride-to-be, aqua and white. Gifts were received in an appropriately decorated grocery cart.

Corsages were presented to the honored guests and her mother, Mrs. Merle Ruka.

Guests were former Belmond High school classmates.

Sunday afternoon guests in the Mrs Frank Kemp home were Mr and Mrs. Elmer Anderson and Mr and Mrs Walt Lauden, all of Klemme, and Mr and Mrs Edd Bruns and Mr and Mrs. Victor Meyer, all of Latimer.

Guests in the John Peterson home Friday afternoon were Mrs. Betty Anderson of Clear Lake, accompanied by Mrs. Gary Schissel and Kimberly and Mrs. John Schissel, Garner, and her houseguest, Mrs. Freida Rupp, Bridgeport, Conn.

Barbara Peterson, accompanied by Ione Christie, visited Sunday evening in the home of Barbara's brother, Norman Peterson, at Corwith.

Marvin Katuins of Mason City parents of a girl born July 3

Mr and Mrs Marvin Katuin of Mason City announce the birth of a daughter on July 3rd at St. Joseph Mercy hospital. She has been named Margaret Ann. She weighed 7 lbs 3 oz. The grandparents are Mr and Mrs Harm Katuin of Goodell and Mrs. Evelyn Beavers of Belmond.

CLASSIFIEDS—

FOR SALE

FOR SALE at Auction July 18 — 1950 Custom Ford. Tires excellent, 14,000 miles since motor overhauled. Will be sold at Belmond Sale Pavilion next Tuesday Night. g42t1

FOR SALE — Set of Steel clothes-line poles. Call Ray Ainger g42t1

FOR SALE — for the sophisticated living room. Living room chair original 17th century Renaissance Innerspring horsehair upholstered beauty. Hand carved frame. Will sacrifice for $265. This exceptional model has a value far above asking price. Room gas heater, Temco, with Baso safety valve, used very little, $19. Contact Hans Kirchner at Hill Motel g42t1*

FOR SALE — Purebred spotted fall boars with heavy hams and good cutouts. November and December farrow. State accredited. Free delivery. Phone 762-3789 Kanawha. Donald Engh 1 N and 9¾ W of Belmond g41t2

FOR SALE — Two swing sets. Harley Thayer g42t1

FOR SALE — 13 acres straw as finished combining. Do your own baling. Call before 7:30 a. m. Harvey Hopkey, Alexander Phone 692-3371. g42t2*

WANTED

WANTED — Clarinet — B flat. Call LeRoy Christie, phone 444-8273 g42t2

HELP WANTED — Man at Bel-mond Ready Mix. Phone 5528 g42t1

Cards Of Thanks

I wish to thank each one who remembered me with cards, flowers, gifts and food while I was a patient in Belmond Community hospital. Also a thank you to Rev. Laaveg for his calls and to the doctors and hospital staff. Mrs Lester Gabrielson. 42t1

I wish to say "Thank You" to everyone for showing their concern by the many cards, flowers, gifts and visits during my stay at the hospital. Words cannot express my deep appreciation to each and everyone of you. A special thank you to Rev. Laaveg for his visits and prayers, to my neighbors, also the entire hospital staff for the wonderful care I received. Mrs Clair R Nelson. 42t1

Auxiliary unit's officers installed

New officers of Robbins-Christenson unit of the American Legion Auxiliary were installed at a meeting held last Thursday evening at the home of Barbara Peterson. Mrs Ira Langlitz was installing officer, Mrs Merlin Hanson acting sergeant-at-arms and Mrs Kenneth Boller acting chaplain. Seventeen members were present.

Mrs Lee Robbins, Sr., took office as president. Others installed were: Mrs Harvey Steenblock, vice president; Mrs V. E. Harris, secretary; Mrs Bert Groen, treasurer; Mrs John Peterson, chaplain; Mrs. Mell Ver Helst, sergeant-at-arms.

On the executive board in addition to the officers are Mrs. Merlin Hanson, Mrs. Mabel Tanner and Mrs Kenneth Boller as the executive committee.

Mrs Boller named the following chairmen: Mrs Kenneth Boller, child welfare; Mrs Earl Michelson, rehabilitation; Mrs Merlin Hanson, poppy day; Mrs Bernard Nolte, publicity; Mrs V. E. Harris, civil defense; Mrs Lee Robbins, Jr., membership.

The auxiliary voted to pay $4.50 toward the cost of food taken to the VA hospital at Des Moines by the Garner unit to provide a picnic dinner for some of the patients.

Florence Hanson reported that she had entered a picture of the Goodell poppy window display in the statewide Auxiliary Memorial Day Poppy Window contest.

Members were notified that the state Auxiliary convention will be July 20-21 at Des Moines and the Hancock county meeting on July 25 at Crystal Lake. Lunch was served by the hostess at the close of the meeting.

Mrs Tanner will be the August hostess.

Mr and Mrs. Harvey Boller of Charles City were overnight guests Saturday evening in the Bill Boller home. Mr. and Mrs. Larry Boller enjoyed Sunday dinner with the Boller families.

Revlands attended reunion at Garner at the city park

Mrs Merle Halbur and son Raymond of Hitchcock S. D., and her sister, Mrs Helen Sterrett, and son Frank of Winner, S. D., daughter Dakota and her roommate, Janice Thompson, of Pierre, S. D., left Sunday afternoon after Mrs. Halbur and son had spent last week visiting relatives in Garner, Britt, Albert Lea and Belmond. Mrs Sterrett attended the National Teacher's Convention in Minneapolis last week. She accompanied Dakota and Janice to Albert Lea on Saturday.

On Sunday, all were guests at a family reunion held in the Garner city park. Other guests were Mr and Mrs Kenneth Stensrude, Greg and Lloyd Cameron, Mr. and Mrs Jim Cameron and Mr. and Mrs George Cameron and their families, all of Albert Lea, Mrs. Maurice O'Hern and girls and the Arthur Harmdierks family, Britt, Mr and Mrs Roy Revland and Mrs Dena Farrington, Garner, and her houseguest, Mrs. Leona Ellers, Vinton, Mr. and Mrs Robert Revland and Marty, Belmond, Mr and Mrs Tom Revland and Brad Goodell and Donna Steenblock, Belmond.

Mrs Mary Avery accompanied her sister and brother-in-law, Mr. and Mrs Frank Guth of Meservey, to Spicer, Minn., to attend the funeral of her brother, Charles Bier, on Tuesday of week before last. They returned on Monday of last week.

Mr and Mrs. William Lacey, Jr., of Minneapolis, Minn., were Sunday dinner guests in the Bill Lacey, Sr., home.

Mr and Mrs Richard Lauen were dinner guests Sunday in the Ilo Frakes home at Webster City.

Mr and Mrs. Oliver Leyh and daughter June of Sumner were Friday guests in the Rev. P. E. Miller home.

RECUPERATING AFTER CRASH

Bob Gillespie of Louisville, Ky., is at home recuperating from injuries received in an automobile accident which happened on June 26. His wife, Sondra is the daughter of Mr and Mrs. Arlo Stoltenberg.

BUDGET ESTIMATE AND RECORD OF FILING COUNTY BOARD OF EDUCATION

NOTICE — The County Board of Education of Wright County, Iowa, will meet Wednesday, July 26, 1967, at 7:30 P.M., at Court House, Clarion, Iowa. Taxpayers will be heard for or against the following estimate of expenditures for the fiscal year beginning January 1, 1968. This is in accordance with Chapter 273, Code of Iowa, creating a county school system.

C. W. SANKEY,
County Superintendent and Secretary of the Board.

FUNDS	Cash Balance by Funds Jan. 1, 1967	Expenditures For Year 1965	Expenditures For Year 1966	Proposed Expenditures Estimated 1968	Estimated Unencumbered Balance to Reduce Levy Jan. 1, 1968	Estimated Income Other Than Taxation 1968	Amount Necessary to be Raised by Taxation 1968
County Board of Education (General)	15552	39275	33736	51215		10325	40890
TOTALS	15552	39275	33736	51215		10325	40890

Table No. 1
Distribution of General Fund Expenditures

	Expenditures For Year 1965	Expenditures For Year 1966	Proposed Expenditures 1968
1. Administration	10344	13159	18115
2. Instruction	22488	18755	30000
3. Other Education Cost	1329		
4. Transportation			
5. Fixed Charges	2008	1782	3100
6. Operation and Maint.			
7. Other School Services			
8. Community Services			
9. Capital Outlay			
10. Debt Service (G. F.)			
TOTALS (Last col. to col. 3 above)	36160	33736	51215

Table No. 2
Distribution of General Fund Receipts Other Than Taxation

	Receipts Other Than Taxation 1965	Receipts Other Than Taxation 1966	Estimated Receipts 1968
General State Aid			
Supplemental State Aid			
Transportation State Aid			
Special Education Aid	5925	9667	10325
Other State Aid			
Federal Aid			
Income Other Counties			
Transfers			
Tuition			
Transportation			
Other Receipts			
TOTALS (Last col. to col. 5 above)	5925	9667	10325

Taxable Valuation for Year 1966, $63,183,388

BUDGET PUBLICATION NOTICE

NOTICE: The Extension Council of Wright County, Iowa, will meet on July 26, 1967, at 8:00 p.m., in the County Extension Office, in the Post Office Building, in Clarion, Iowa. Taxpayers will be heard for or against the following estimate of expenditures for the fiscal year beginning January 1, 1968.

Mrs. Ralph Borel,
Secretary, Extension Council

FUNDS	Cash Balance by Funds Jan. 1, 1967	Expenditures for year 1965	Expenditures for year 1966	Proposed Expenditures Estimated for 1968	Estimated Unencumbered Balance Jan. 1, 1968	Estimated Income Other Than Taxation 1968	Amount Necessary to be raised by Taxation 1968
County Agricultural Extension Education	$6,068	$18,255	$17,501	$20,545	$3,045	None	$17,500

LADIES
BE SURE TO COME TO
JOE'S SKELLY SERVICE
FOR A
FREE ROSE
REGISTER FOR 11 DOOR PRIZES
FREE 6 pack of Coke or 7-Up
With Fill of Gas
FREE Bloop Balls & Candy
For the Kiddies

Hospital Notes

Medical patients entering July 4th were Mrs. Robert Brede of Dows and Cynthia Ann Pals of Cedar Rapids; and on July 5th were Lyle Nuehring of Klemme and Rex William Meyer, Jr., of Alexander.

Charles Daniels entered July 6 as an accident patient and Mrs. Lloyd Pool of Renwick entered the same day for surgery.

Entering July 7 were Everett Wicks of Kanawha, Cecil M Meyers of Rowan, Victor Schoenwetter of Garner and William D. Elder, all as medical patients.

Glenn Smith of Rowan entered for medical treatment and Mrs. Gerald Nelson entered for surgery, both on July 10.

Mrs Byron Ruter of Kanawha entered July 11 for surgery and Mrs Doris Keister of Renwick entered the same day as a medical patient.

Hello, World

Mr and Mrs Marvin Katuin of Mason City are parents of a 7-lb. 3-oz. baby girl born July 3rd. She has been named Margaret Ann. Grandparents are Mr. and Mrs. Harm Katuin of Goodell and Mrs Evelyn Beavers.

Mr. and Mrs Michael Long of Cedar Falls announce the birth of a 7-lb. 2-oz. son, Marc Lawrence, born July 4th. Grandparents are Mr. and Mrs Gordon Kessler and L. C. Long. Marc has a two-year old brother, Stephen.

Tammy Rowene is the name chosen by Mr and Mrs. Jack Mewes of Kanawha for the 6-lb., 12-oz. daughter born to them July 5.

Mr and Mrs. Richard Showalter are parents of a baby boy born July 11. At birth he weighed 7 lbs., 14½ oz. He was the first baby to be born in Belmond Community hospital's new delivery room.

COMING EVENTS

MONDAY, JULY 17—

Homebuilders club will have a noon picnic at the shelterhouse in the city park.

THURSDAY, JULY 20—

Past Noble Grand circle will hold a family picnic at 6:30 p. m. at the shelterhouse at the swimming pool.

FOR SALE

26 acre acreage 3½ miles northwest of Belmond. Terms available $13,500

The John Lauen home 1 mile east of Goodell. Beautifully finished with a fireplace, full basement and a double garage. See

N. E. BREAR REAL ESTATE
GARNER, IOWA
PHONE 923 3158 or 923 2312

SATURDAY NIGHT
Eat-Out Special
Barbecue Beef Sandwich
Baked Beans
Strawberry Short Cake
Coffee
Tea
or Milk................ 88c
Town House Cafe

SIZZLING VALUES...

First Quality Blue Jeans
13¾ oz. Sanforized
Heavy Durable Jeans
Zipper Fly —
Slims & Regulars
Even Sizes 6 to 12
Regular $2.39...
3 pair $6

BLANKET SALE
. . . by Chatham

"The Paradise"
Luxuriously bound with Schiffli embroidered nylon binding, 94% Rayon 6% Acrylic. Fiberwoven. Warmer - loftier - stronger - shrinks less-lasts longer-washable. Full size 72"x90".
$4.99 Reg. $5.98

All Blankets in pastel & Floral Colors

"New Horizon"
100% Acrylic with 100% Nylon binding full size 72"x90". Washable, fiberwoven and its warmer, loftier, stronger and less shrinkage.
Reg. $7.98
$6.99

"Repose"
Thermal blanket, cooler in the summer, warmer in the winter. 94% Rayon, 6% acrylic with 100% Nylon binding. Full 72"x90" size. Washable.
Reg. $5.98
$4.99

"Evensong"
Decorator blanket 94% Rayon 6% acrylic, 100% Nylon binding. Full 72"x90" size.
Reg. $3.98
$2.99

SEW FOR FALL
SPECIAL PURCHASE
Better Fabrics $5
These are much, much better fabrics in fancies, heathertones, rib knits and solids. Fabrics are 100% Orlon Acrylic, 100% Zefkrome Acrylic, 50% Fortrel Polyester 35% High Tencity Rayon 15% Flax finish and washable crush resistant, 100% Cotton face bonded to 100% Acetate Lining.
2 yards

BELMOND DEPARTMENT STORE
CHET HIDDLESTON OWNER—PHONE 5270

IT'S EASY TO BUY-SELL-RENT-HIRE & FIND WITH

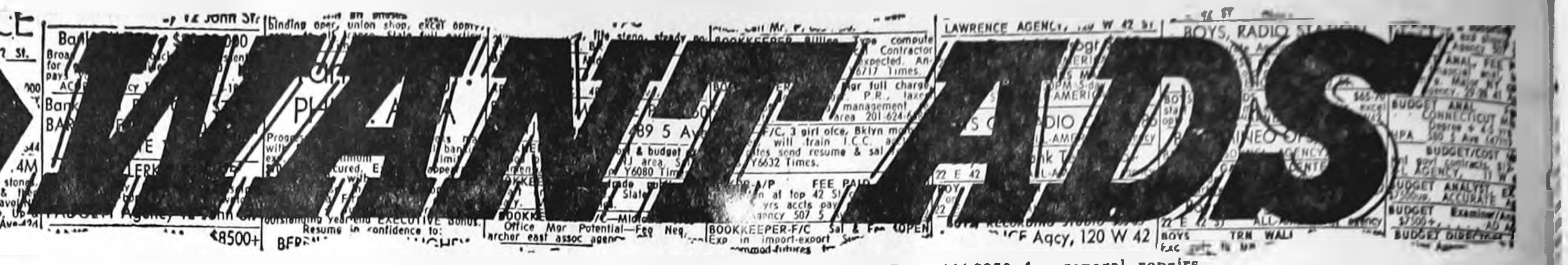

Used Car Bargains

1967 CAMARO — 6-cyl., 3-spd. trans., radio — real low mileage.

1966 2 door Bel Air, V-8, Auto Trans., Radio Low Mileage a real Cream puff.

1965 Volkswagon Station Wagon deluxe, 4-spd trans., nice unit for camping.

1964 Chevelle Super Sport V-8, 3-spd transmission.

1964 Malibu 4 door V-8 Auto Trans & Radio, Really a Peach

1960—Ford 6 cyl. Stand. Trans. with Over-Drive.

1960 Chevy 6 cyl. standard trans.

1958 Plymouth V-8, Automatic, radio.

1958 Ford 4-door V-8, automatic.

1958 Chevy, V-8 standard trans., 4 door.

1955 Plymouth, 4-dr. V-8 Auto Power Steering.

1954 Chevrolet ¾ T Pickup 4-spd. New rubber, Factory Stock Box

1954 Int. Wrecker, completely equipped.

Now in Stock

New Impalas, Bel Airs, Corvair — some with air conditioning. ¾ T and ½ T Pickups.

McLaughlin Bros.

CHEVROLET

Inc.

BELMOND—PHONE 444-2328

---

sa

20" 2-SPEED
FANS
$12.97

4-oz. SEA 'N SKI
Sun Tan Lotion
87c

OUTBOARD
MOTOR OIL
37c qt

EVERAIN OSCILATING
SPRINKLERS
$2.97

VENTILATED
CAR CUSHIONS
87c

CHARCOAL
BRIQUETS
10 LBS 57c

CHARCOAL
Lighter Fluid
27c qt

Pollitt
AUTO SERVICE
PHONE 5567
HWY 69 — BELMOND

Your classified ads in the Independent-Buyers Guide are read in more than 4,500 homes. that's why they get results . . . as have the people you have noticed using them regularly.

5c per word first insertion. 60c Minimum Charge

4c per word second insertion of same ad — Minimum 25c

3c per word 3 weeks or more.

Cards of thanks — 3c per word $1.00 Minimum.

In Memoriam Poetry — 3c per word — $1.00 Minimum.

Deadline for all classifieds 5:00 p. m. Tuesday of each week.

Phone 2331

For Sale or Trade

FOR SALE — Walnut dining room suite; 54-in. round table, buffet and six chairs. Queen Anne styling. In good condition. Ph. 6107. g41tf

FOR SALE — New Holland mowing machine; crimper attachment. Has mowed only 50 acres. Bill Sheriff, Goodell. g35tf

TREAT rugs right, they'll be a delight if cleaned with Blue Lustre. Rent electric shampooer $1. Lloyd's Hdwe. & Appl. g42t1

FOR SALE — New 180 AMP. welders $83.00 and new 225 AMP. welders $93.00. Price includes helmet, cable, ground clamp, electrode holder, wall plug, and sample electrodes. Gas Welding and Cutting Torches $99.50 and up. New power Hacksaws $94.50. COOK'S WELDERS SUPPLY, INC. Algona, Iowa g41t4

FOR SALE — Beach Towels, deluxe size 36x70 2 for $6.50. Mason M-W Agency. 42t1

FOR SALE — Frigidaire apartment-size electric range; near new. Phone Latimer 92042 or Alexander 692-3351. g41t2*

FOR SALE — Used 9 ft. Crosley Shelvador refrigerator — shelves in door, 30 lb. freezer unit on top inside. Priced $40. Dennis Wilhelm, phone 444-8519. g42t1

FOR SALE OR TRADE — Building lots. Phone 444-5106, Larry Dorr. g6tf

FARMERS — We carry a complete line of animal and poultry veterinary needs at Redder Rexall Drug. g35tf

FOR SALE — New Home sewing machines — Grundig stereos — radios — tape recorders. Sales and service. Enid's Sewing Center. Phone 456-2170 Hampton, Ia. Leonard Levy. g16tf

MIMEOGRAPH Paper for sale, Belmond Independent. g49tf

FOR SALE — Registered Angus bulls and Yorkshire boars. Melvin McAlpine, 5¼ miles south of Belmond on Highway 69. Phone Rowan 853-2292. g40tf

EVERY HOME needs a desk stapler. Markwell and Bostitch are both good staplers and can be used as tackers. Priced from $1.95 and up at the Belmond Publishing Co. office. g22tf

FOR SALE — standard register stock forms & printed forms, register machines, pasted NCR sets and Speedisets. Belmond Independent g18tf

FOR SALE — Poland China boars. Excellent test and carcass records. Guaranteed, delivered. Doyce Friedow, 2N, 3¼W Goodell. Ph. 762-3977. g32tf

FOR SALE — Olympia, Royal, Smith-Corona portable typewriters from $69.50. Victor Adding Machines from $79.50 — Buy or rent, Day, Week or Month. Belmond Independent. g49tf

FOR SALE — Wedding announcements and invitations; 100 genuine Heliograved (not to be confused with engraving) from $12.40. Let us show you our complete line of wedding announcements and stationary. Belmond Independent. g43tf

FOR SALE — 3-bedroom house in Goodell. See Kinseth Plbg. & Htg. or write Kenneth Kinseth, Box 49, Decorah. Ia. g23tf

FOR SALE — 715 2nd Ave. NE. Completely remodeled 3-bedroom home. Downstairs bedroom and living room carpeted. Will sell on low down payment or take vacant lot in trade. Jackson-Wright Agency g20tf

FOR SALE — Thick scratch pads 10c each. Belmond Publishing Co. g29tf

DATING STAMPS now for sale at the Belmond Independent office. No need to write a date. Only $1.10, plus tax. g25tf

DALE SAYS — We have a complete line of serums, vaccines, bacterins for hog cholera and erysipelas at your complete veterinary supply store Kessler's Pharmacy. g18tf

FOR SALE — Personalized napkins for weddings, parties, anniversaries. Thank you notes, personalized stationery, playing cards and matchbooks. See samples at the Belmond Publ. Co. g50tf

FOR SALE — Rubber stamps of every kind as low as 80c, 3-day service. Perma-Stamps from $2.90. Belmond Independent. g42tf

FOR SALE — New electric and manual adding machines from $79.50, plus tax. Belmond Independent. g28tf

STENCILS, Duplicator ink and correction fluid — now on hand at the Belmond Independent office. 29tf

FOR SALE — Two lots on hill; first $800 takes both lots, abstract furnished. Contact Keneth Kinseth, Box 48, Decorah. Iowa. g50tf

FOR SALE — Stenciling kits with 5 sizes of letters half-inch to three-quarter-inch. May be used many times. Only $1.50 Belmond Independent. g43tf

NOW FOR SALE — Modern 2-bedroom home, 1 story, full basement on paved street; former home of Miss Carrie Courtney. Located at 311 5th Ave. NE, Belmond, Ia. For inspection of this fine property see Roy A. Henderson, Executor. g10tf

---

Registry Service for your Wedding Gifts

DOUGHERTY JEWELRY

NIGHT LIVESTOCK SALE
EVERY TUESDAY
7:00 P.M.
SELLING ALL CLASSES OF LIVESTOCK
IF YOU HAVE STOCK TO LOOK AT PHONE 444-5192.
BELMOND SALE PAVILION
BELMOND, IOWA 21tf

STATE BANK NO. 574

REPORT OF CONDITION OF

FIRST STATE BANK

of Belmond in the State of Iowa at the close of business on June 30, 1967.

ASSETS		
Cash, balances with other banks, and cash items in process of collection		$ 786,808.53
United State Government obligations		2,477,736.13
Obligations of States and political subdivisions		996,778.01
Securities of Federal agencies and corporations		1,130,514.63
Other loans and discounts		2,918,237.33
Bank premises, furniture and fixtures, and other assets representing bank premises		25,000.00
Other assets		23,174.40
TOTAL ASSETS		8,358,249.03
LIABILITIES		
Demand deposits of individuals, partnerships, and corporations		3,899,325.15
Time and savings deposits of individuals, partnerships, and corporations		3,336,520.89
Deposits of United State Government		36,791.85
Deposits of States and political subdivisions		421,346.90
Certified and officers' checks, etc.		6,000.00
TOTAL DEPOSITS	$7,699,984.79	
(a) Total demand deposits	$4,343,463.90	
(b) Total time and savings deposits	$3,356,520.89	
Other liabilities (including $9,000.00 mortgages and other liens on bank premises and other real estate)		9,000.00
TOTAL LIABILITIES		7,708,984.79
CAPITAL ACCOUNTS		
Capital: (c) Common stock, total par value		$ 100,000.00
No. shares authorized 1000		
No. shares outstanding 1000		
Surplus		350,000.00
Undivided profits		49,264.24
Reserve for contingencies and other capital reserves		150,000.00
TOTAL CAPITAL ACCOUNTS		649,264.24
TOTAL LIABILITIES AND CAPITAL ACCOUNTS		8,358,249.03
MEMORANDA		
Average of total deposits for the 15 calendar days ending with call date		7,639,997.01
Average of total loans for the 15 calendar days ending with call date		2,938,570.89

We L. B. Cox, Vice president, and Ethel Brunes, Cashier, of the above-named bank do solemnly Swear that this report of condition is true and correct, to the best of our knowledge and belief.

L. B. Cox, Vice President
Ethel Brunes, Cashier

(SEAL)
Correct—Attest:
ROY A. HENDERSON
GEO. F. HEGINGER
C. N. HILDEBRAND
S. P. LEINBACH
DIRECTORS

State of Iowa, County of Wright ss:

Sworn to and subscribed before me this 10th day of July, 1967 and I hereby certify that I am not an officer or director of this bank.

My commission expires July 4, 1969. Lucille G. Cramer, Notary Public.

SOCIETY

Bridal shower at W. Rabe home honors Nancy Denhardt, Jefferson

Nancy Denhardt of Jefferson, bride to be of Sp 4 Richard Hoppel, was honored at a shower Saturday evening in the home of Mrs. William Rabe. Others hostesses were Mrs. William Lacey, Jr., of Minneapolis, Minn.; Mrs. Roger Hoppel of Rochester, Minn., and Mrs. William Strausbaugh of Cedar Rapids.

Among the out-to-town guests from Fort Dodge, Britt, Ventura, Klemme and Goodell were the honoree's mother and sister, Mrs. Delmar Denhardt and Jane of Jefferson.

The wedding date has been set for Aug. 5. Sp 4 Richard Hoppel of Fort Bliss, Tex. will soon be discharged from the armed services.

Morning coffee held by WSCS last Thursday

Members of the WSCS met last Thursday morning for a coffee at the Methodist church. Mrs. Jack Manders was in charge of the devotions. Hostesses were Mrs. Richard Wirth, chairman; Mrs. Carrie Nelson, Mrs. Don Robinson, Mrs. Howard Jacobmeyer and Mrs. Hale Mason.

Annual family picnic held by Masons and Eastern Stars

The annual Masonic—Eastern Star family picnic was held Sunday at Bingham park at Rowan with 35 in attendance. Mr. and Mrs. Albin Larson of Albert Lea, Minn., and Mr. and Mrs. Helmer Svendson of Clear Lake were among those present.

Suntken family picnic held at the city park

A Suntken family picnic was held Sunday evening at the city park with Mrs. Larry Suntken and children of New York City, N. Y., Mr. and Mrs. Jerry Suntken and Dana and Mrs. Joe Slusher and family of Meservey in attendance.

COMING EVENTS

THURSDAY, JULY 13—

St. Elizabeth Study club will meet at 8:00 p. m. at the home of Mrs. Eugene McLaughlin.

Harm Gruis honored at surprise birthday party

A surprise birthday party was held Wednesday night a week ago honoring Harm Gruis at his home.

Those present were: Mr. and Mrs. Bill Sandry and Dick Stadtlander of Goodell, Mr. and Mrs. Fred Weide and family of Meservey, and Mr. and Mrs. LeRoy Goeman and Billy.

Out-of-state guests honored at H. Hill home

Mrs Herbert Hill entertained at a coffee Friday afternoon honoring Mrs. David Guetzke, Saundra and Brenda of Flasher, N. D., and Mrs. Rollin Stevens, Kyle, Kimberly and Jeff of Dallas, Tex. The women are nieces of the Hills and hadn't met for five years.

Other guests were Mrs. Melvin Olson of Kanawha, Mrs. Ed Lewis of Clarion, Mrs. Ruth Thompson of Northfield, Minn., Mrs. Tillie Benson, Mrs. Henry Hill, Mrs. Dale Feller, Kathy, Mike and John of Clarion. Mrs. Chester Hill, Mrs. Tom Hill and Mrs. Leland Dorr and LuAnn. Mrs. Raymond Cline and children were unable to be present.

● Belmond Locals

Mrs. Lillie Johnson accompanied Mr. and Mrs. Richard Johnson and family of Minneapolis, Minn., to Des Moines a week ago Sunday to visit in the Luther Johnson home.

Mr. and Mrs. Erwin Hill and Dennis of Cedar Rapids were recent weekend visitors in the Henry Hill home. On Sunday, a week ago, they were joined at dinner by Sheryl Ask of Webster City.

Monday of last week, the first birthday of Dennis Hill and the fifth birthday of Saundra Guetzke, both occuring in the month of July, were celebrated at the Henry Hill home.

Mrs. N. David Guetzke, Saundra and Brenda of Flasher, N. D., left Saturday morning after a two-week visit with her parents, Mr. and Mrs. Henry Hill. Her brother Harold, took her home and will remain a few days to visit in the Guetzke home.

Mr. and Mrs. Arlo Stoltlenberg attended the Newhall-Raska wedding held a week ago Saturday evening at Radcliffe. Mrs. Stoltenberg poured coffee at the reception.

Mr. and Mrs. Henry Schroeder of Tripoli and Mr. and Mrs. Lester Voight of Plainfield visited in the Merlyn Townsend home on Tuesday of last week.

DRAGLINE WORK
GRAVEL & FILL HAULING
BLACK DIRT
PAUL STEENBLOCK
PH. 444-5273

MISCELLANEOUS

FOR LEASE — Service station in Belmond — going business for 35 years. Contact J. J. Stoffer, Alexander. Phone 692-3517. g37tf

IOWA TRUCKERS RECEIPT BOOKS, now for sale at Belmond Independent. g22tf*

WANTED

WANTED — Man for feed mill and elevator. Farmers Grain and Feed, Rowan Phone 853-2261. g42t2

WANTED — Office girl, typing and some bookkeeping required. Farmers Grain and Feed, Rowan Phone 853-2261. g42t2

WANTED — Girls 14 years old or over to detassel seed corn. Start around July 15th. Sign up at Tomco office. g41t2*

WANTED — Help wanted — Construction work. A. R. Dorr Sons. Phone 444-5106. g46tf

FOR RENT

FOR RENT — Three bedroom apartment with bath. Leslie Smith, Belmond. Call 444-2444. g41tf

FOR RENT — Furnish or unfurnished apartment. Phone 444-5211, Mrs. Blenda Ahlstrom. g41tf

FOR RENT — apartment in Cornell College building. Immediate possession. $30 per month R. W. Courson Agency. g41t4

FOR RENT, available at once, store space in Cornell College Building $60 per month, R. W. Courson Agency. 39tf

FOR SALE — 2 Downtown apartments. See Luin Cox at First State Bank. g34tf

FOR RENT — Typewriters and Adding machines. New machines for rent. Belmond Independent. g5tf

FOR RENT — Men's formal wear for all occasions at Thompsen and Keleher Clothing. g27tf

Business Services

WE ARE NOW equipped to repair and resole shoes. Satisfaction guaranteed. Lowell's Family Shoe Store. g27tf

KESSLER'S Pharmacy will fill your prescription with prompt, accurate and courteous service. Dick Bloemke, registered pharmacist, phone 2447. g6tf

WATCH NEED CLEANING? Bring it to Dougherty Jewelry. Prompt Service. g40tf

BE SURE — Insure with us. Insurance for all your needs, Flanagan Insurance. Phone 2391 or 2414. g42tf

YOUR DOCTOR'S prescription expertly compounded at Redder Rexall Drug. g1tf

FOR "MR. FIX IT" (Gunnar Kling) call Spahn and Rose Lbr. Co. 444-2250 for general repairs. 49tf

PIANO TUNING and repairing. H. E. Stutters, Clarion, Phone 532-3509 g23tf

Cards Of Thanks

We'd like to thank the people for cards, gifts, prayers; and especially doctors, nurses and Rev. Miller during the time Mary Koenen was in the Belmond Community hospital. Mary Koenen and Mrs. Elizabeth Van Every. 42t1*

Must Be Sold

The house of Rebecca DeWaard located at 720 2nd St. NE. 2 bedroom, large living room, carpeted, modern. Might consider contract. To see this home contact Joe DeWaard, ph. 762-3516 Kanawha. g39tf

---

BELMOND INDEPENDENT
BELMOND PUBLISHING COMPANY

PUBLISHERS: R. H. Gowdy, business-avertising manager: J. R. Gallaghen, editor: Duane Anderson, shop superintendent.

Published each Thursday at 215 E. Main St., Belmond Ia. 50421. Entered as second-class matter Nov. 1, 1919, at Belmond, Ia., post office under the Act of March 3, 1879.

Subscription Terms: One year in Wright and adjoining counties, $4.00; elsewhere, $5.00. Cash in advance; paper stops at expiration date shown on address label.

—MEMBER—
IOWA PRESS ASSOCIATION
NATIONAL NEWSPAPER ASS'N.

Grethen House
1514 NO. SHORE DRIVE
CLEAR LAKE, IOWA

Iowa's bit of New England invites your parties, luncheons, coffees, brunches, bridal showers and dinners.

Smart casual clothes, selected gifts are carefully chosen to please the discriminating.

Fashion Show Luncheons Every Thursday.

CALL FLEETWOOD 7-4311 FOR RESERVATIONS

THERES NEWS IN THE ADS

THERES NEWS IN THE ADS

Johnston Funeral Home
AMBULANCE SERVICE
DIAL 7811

New 3-Bedroom Home

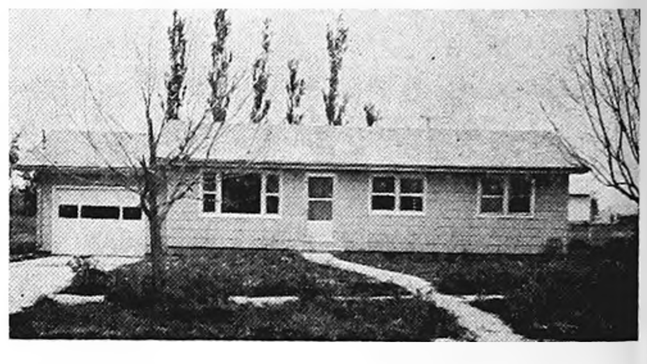

Located in North Belmond on paving with attached garage, carpeted living room, carpeted bedrooms and built-in kitchen Immediate possession $17,000

OTHER FINE HOMES

Nice 1 bedroom on West Main with new furnace, new carpet, new paint, and new roof. Take over low payment contract Immediate possession $4,500

Newly remodeled and redecorated large 3 bedroom on 3rd Street on large lot. All new curtains, drapes, and floor coverings included. Reduced to $13,500

New 2 bedroom on 3rd Street on corner lot with paving on both sides. Has carpeted living room and bedrooms and built-ins in kitchen Immediate possession $15,000

Near new 4 bedroom, split level, walk-out basement on large lot on paving in Kirkendall Addition with many fine built-in features immediate possession $21,000

Nice large 2 bedroom home, close-in on paving, completely remodeled and redecorated. Contract terms available. priced at only $13,000

LOOK TODAY . . . MOVE IN TOMORROW!!

THESE FINE HOMES ARE AVAILABLE FOR YOUR IMMEDIATE INSPECTION. PHONE FOR AN APPOINTMENT TODAY.

Flanagan Agency
PHONE 2391 PHONE 2414

POW! Wham! ZING! SMASH! ZING! CRUNCH!

WOULD YOU BELIEVE?

ALL SUMMER DRESSES ⅓ & ¼ OFF!
1 Rack Special Sale Dresses at $4.00

SUMMER HATS ½ Price

SWIMSUITS REDUCED ⅓

ALSO! Slacks–Blouses–Knit Topps–Shorts
Skirts–Mix 'N Match All Reduced
For Quick Sale

CHECK OUR BARGAIN TABLES FOR OTHER SALE ITEMS

ALL SALES FINAL

The STYLE SHOP

ROWAN NEWS

MRS. ROY ROBERTS

CONGREGATIONAL CHURCH
Lloyd E. Jones, Guest Speaker
Thursday:
6:30 p. m. — Sunday school teachers potluck family dinner at Bingham Park.
Sunday:
9:00 a. m. — Sunday school.
10:00 a. m. — Worship service.

METHODIST CHURCH
Rev. Louis A. Aitken, Pastor
Wednesday:
8:00 p. m. — Official board meeting.
Sunday:
10:00 a. m. — Church school.
11:00 a. m. — Church services.
Sunday:
Rowan Youth Fellowship will enjoy the afternoon at Lake Cornelia. Sack lunch at 6:30 p. m.

Darwin Hill of Cedar Rapids is spending a week visiting with his parents, Mr. and Mrs. Clair Hill and sister, Marilyn, and other relatives. Darwin is employed at St. Luke's Methodist hospital as superintendent of data processing.

Wyatt Hoover of Cedar Falls spent the weekend at the home of fiancee, Diana Andrews and her parents, Mr. and Mrs. Ryle Andrews.

Mr. and Mrs. John McKinley and Mr. and Mrs. Dwight Groom and family spent a week ago Sunday visiting in the home of Mr. and Mrs. W. L. Watts at Clarion where they visited with Mr. and Mrs. Lory Watts and Bonnie of Placentia, Calif.

JACK AT CHURCH PARLEY

Mr. and Mrs. Jack Burt and daughter Pam attended an orientation session at Iowa State university, Ames, Thursday and Friday of last week. Mrs. Burt and Pam then took Jack to Des Moines, where he joined some more men to journey to Crete, Neb., where he will attend the United Church of Christ Church conference for five days at Doane college. Mr. Burt is one of the delegates selected to represent the state of Iowa at the conference.

Mr. and Mrs. David Hall, Sharon, Lori, and Karen of Memphis, Tenn., Mrs. Bruce Hall, Julie and Mike and Mrs. Lois Hall of Belmond and Mrs. Phyllis Kent and Tammy were Monday evening dinner guests at the home of Mr. and Mrs. Verle Crafton and family.

Rowan Library officers elected

The Rowan Library Board met June 27 at the Rowan library. New officers were elected for the coming year and are as follows: Pres. Wilma Aldrich, Sec. — Rex Steffens, and held over as Treas. — Chloe Smith. The new board members elected are Ray Williams and Dwight Groom. The Summer hours for the Library are Monday, 2:30 p. m. — 5:00 p. m. Wednesday, 2:30 p. m. — 5:00 p. m. — Thursday evening, 7:00 p. m. — 9:00 p. m., and Saturday, 2:00 p. m. — 5:00 p. m. Notice! there is no charge for a library card.

RHS '57 Class enjoys reunion

The Rowan High school graduating class of 1957 held its 10-year reunion this past weekend. On Saturday evening they met at Lynn's Supper club at Belmond. The get-together was enjoyed by the following classmembers and spouses:

Mrs. Robert (Gloria Arends) Zangel of Las Vegas, Nev.; Mr. and Mrs. Marlan (Karen Azeltine) Cunningham, Fort Madison; Mr. and Mrs. Don (Kay Mossman) Aldrich, Belmond; Mr. and Mrs. Larry Hansen, Dows; Arthur Wolff, Ames; Mr. and Mrs. Bill Locket, Kanawha; Mr. and Mrs. Robert (Bonnie Frohling) Leist and Mr. and Mrs. Roger Wenzel of Rowan.

Teachers present from the '57 faculty were Mr. and Mrs. Delos Lind of Hampton and Mrs. Gladys Lewis of Klemme.

Letters from several class members and H. L. Pesch were read and greatly appreciated.

On Sunday most of these class members and their families had a potluck dinner in the community room of the Rowan school.

Mr. and Mrs. Wesley Boyington, Jim, Jerry, and Arlene Boyington attended the baptismal services for Diane Kay and Debora Sue Boyington, twin daughters of Mr. and Mrs. George Boyington at the First Methodist Church at Clarion on Sunday morning. Mr. and Mrs. Paul Rietz and Marc of Ames also attended the services and were Sunday dinner guests in the Wesley Boyington home.

Mr. and Mrs. Fred Kercheval and family of Cedar Falls were Sunday guests at the home of his parents, Mr. and Mrs. Fred Kercheval.

Now on European jaunt—

Charlie Keith writes "Hi, there"

By Charles Keith

I remember from my school days that what we wrote about had to have a title, so assuming that this might be read by some people I don't know I shall use the thought of the Englishman who asked another Englishman what he called his mother-in-law when he was first married. "Oh well", he said, "for the first year I called her 'Hi There' then after that I called her Grandma."

We left home on June 14 aboard a plane at Mason City, changed at Chicago and arrived in New York about noon. Nineteen years ago we left Ames at 7:30 a. m. and arrived in New York the next day at 10:30 p. m.

Flying in a jet can be a new experience. At 33,000 feet you are above the clouds, feel like you are suspended in the heavens, and before the stewardess has time to serve you lunch somebody says on the loud speaker, "Fasten your seat belts; we are about to land."

When the clouds parted we had a few places of interest called to our attention. The hustle and bustle of New York has multiplied with the years so after settling down in our hotel, walking down to the docks to see the SS United States and the HMS Queen Mary, going to a good show in Radio City Music Hall, we turned in around midnight. From 5:00 in the morning until 12:00 at midnight it turned out to be some day for the old folks.

The next day we boarded the ship around 10:30 in the morning. The only requirements were to show your ticket and passport. There is something exciting about all of this, the thought of going to a different country, having five days at sea and meeting a host of new people.

Last but not least is the temptation set before you three times a day in the dining room, plus boullion and crackers in the forenoon, tea and cookies at a tea concert in the lounge at 4:00 in the afternoon.

The ship carried 2,000 passengers with a crew of 1,000, plus mail, baggage, and automobiles which were stored in the hold.

The United States is the newest of the luxury liners. The stairways, halls, railings, and all visible parts were done of stainless steel or aluminum. Our tourist cabin was carpeted, had bunk beds, its own bathroom, was air conditioned and we had our own telephone. First class is even more luxurious.

A typical day consists of reading the ship's daily newspaper, maybe a little writing, a movie, bingo, horse racing, a Gay 90's party one evening with lots of eats, hats, music and singing, all furnished by the ship.

The Lions on board were served a lovely noon meal by the purser, first class. Our names were all printed on a program. We were served in a small private dining room, and there were men from South Africa, South Carolina, and even Rowan.

After five days of this we put in at La Havre, France, then Southampton, England, and I might say we were ready to return to normal dry-land life.

The boat train was waiting at Southhampton. Our luggage was arranged according to the letter of your last name, so after a little looking under K, then telling the customs officer that we had no bombs along and did not want to overthrow the British Government, he let us be on our way to London.

We spent three wonderfully warm days seeing the sights of London. The British people have a deeper respect for authority than Americans do. The bobbie, as the policeman is called here, carried neither a gun or a night stick. He is the personification of law and order and he exercises his authority with a polite but firm dignity.

It would take too much writing to describe the places we visited in London. We were to Trafalgar Square, Buckingham Palace (saw the Changing of the Guard), St. James Park, Piccadilly Circus, Russell Square, Westminster Abbey, saw Big Ben, went to the House of Commons, also saw Lady Churchill and strolled for a half day along the river Thames.

We took the underground railway to Earl's Court and heard Billy Graham preach to around 16,000 people. Next Jaunt was to Edinburgh, then to Bathgate where we visited relatives a few days.

We are now at Kilmarnock with a Mrs. Hannah, as I write this on June 30. We have been to the theatre at Ayr and today we shopped in Glasgow. The British people are very well dressed, well cared for with family grants, education grants, and pensions.

Laura and I were under British Medical Care as soon as we set foot on British soil, so don't be surprised if I come home with British teeth, a British hearing aid and maybe a British accent.

Farmco Feed for PIGS and SOWS

Get pigs off to the right start — assure health and growth from litter to market with our feeds that are fortified to bring you more pork profits. Milk making feeds for sows, pound-producing feeds for pigs . . . feeds for every need!

● Complete line of Farmco livestock and poultry feeds.

● All Farmco feeds enriched with vitamins and minerals.

Farmers Grain and Feed Co., Inc.

ROWAN ALEXANDER HAMPTON

PVT. JOHN ARENDS GETS ORDERS TO FRANKFORT

Pvt. John Arends left Friday morning from Cedar Rapids for Fort Dix, N. J., after having spent the past few weeks visiting his parents, Mr. and Mrs. Henry Arends, and other relatives. He telephoned his parents on Sunday that he was to be shipped out for Frankfort, Germany, that night. He will receive further orders when he arrives at Frankfort as to his final destination.

Mr. and Mrs. John Adams of Des Moines spent Saturday evening visiting with Mrs. Elsie Reese and Mrs. Gusta Reese.

Progress club met Friday at the home of Mrs. J. Knuths with 9 ladies present. Mrs. Celia Stout, associate hostess, was unable to be present. The afternoon was spent socially, during which lunch was served by the hostess.

Mr. and Mrs. Ralph Wilson of Belmond and Mr. and Mrs. Fred Eichmann of Mason City were Sunday evening callers of Mr. and Mrs. J. Knuths.

Mr. and Mrs. Howard Hansen entertained Mrs. Sophia Cramer and Harry Schmidt of Clarion at dinner on Friday evening.

Everett Spears of New Providence came Sunday to spend a few days in the home of Mr. and Mrs. Howard Hansen.

Mr. and Mrs. Ed Osier and Tommy and Allan Hansen have spent the past week with their sister, and husband Mr. and Mrs. Don Burgard at Flagstaff, Ariz.

DAN OUT OF NAVY

Mr. and Mrs. Dan Aldrich and two daughters, Jeannie and Ann, are spending some time visiting with relatives. Dan has been discharged from the Navy, in which he was a helicopter pilot. He will start work on Oct. 1st on a job with TWA Airlines out of Kansas City, Mo.

Mr. and Mrs. Jim Burt are touring for a couple of weeks in Saskatchewan, Canada, with their boat and tent.

Mrs. Ted Jorgenson of Charles City is spending this week visiting with her parents, Mr. and Mrs. Karl Rietz.

Mrs. Cleo Tudor and Mrs. Roy Roberts and boys attended the Carter-Tudor reunion at Harriman Park in Hampton on Sunday. It also honored Mrs. Sarah Tudor, who celebrated her 86th birthday this past week.

Mr. and Mrs. Marshall Pearson of Ames and Mr. and Mrs. L. M. Pearson of Story City were dinner guests of Mrs. C. M. Myers on Sunday. In the afternoon they visited with C. M. Myers, who is a patient in the Belmond hospital.

Mrs. J. A. Whitten of Indianola was a Sunday dinner guest of Mrs. Faye Bingham Ryder. Forenoon and afternoon callers were Mr. and Mrs. Ray Johansen and two children.

Mrs. Karen Cunningham and children of Cedar Falls spent Wednesday evening until Sunday visiting in the parental M. W. Azeltine home.

SOON GOING ABROAD

Marguerite Harson and daughter Luana visited at the parental E. B. Albro home last Sunday. Luana, who will be a Senior in the Nevada High school this fall, leaves next Tuesday from Des Moines with 15 other Nevada High school students for a trip to England and France. They will be studyin gat the University of Southampton in connection with the American Institute for Foreign Study.

Mrs. Minnie Ahrens of Kansas City, Mo., is spending some time with her son Don Ahrens and family of Latimer. On Saturday Mrs. Ahrens and Don Ahrens visited with Mrs. Viletta Benton. On Sunand family were Sunday dinner day Mr. and Mrs. Virgil Ahrens guests at the Don Ahrens home to visit with Mrs. Minnie Ahrens.

Aldrich reunion held at Legion hall on Sunday

An Aldrich reunion was held last Sunday at the Rowan Legion hall to honor Mr. and Mrs. Dan Aldrich and two daughters, and also the birthdays of Dan Aldrich and Beth Aldrich. Those present for the potluck dinner were Mr. and Mrs. R. E. Lee Aldrich, Jr., Mr. and Mrs. R. E. Lee Aldrich, III, and Forrest, Mr. and Mrs. Roger Rietz and family of Cedar Falls, Mr. and Mrs. Jerry Aldrich and family, Mr. and Mrs. Raymond Aldrich, Mr. and Mrs. Ray Beyer and family, Mr. and Mrs. Larry Aldrich and family, Mr. and Mrs. Don Aldrich and girls, Mr. and Mrs. Harry Hinckley and family, Mrs. Selma Aldrich, and Bill Aldrich.

Home-made ice cream was made in the afternoon.

NEW TELEPHONE NUMBERS:

Lynn Bailey	853-2248
R. E. Lee Aldrich, III	853-2365.

Mr. and Mrs. Kenneth Lycke and Mrs. Delores Taylor and family were Saturday evening dinner guests of Mr. and Mrs. Ivan Lycke and boys at Alden.

Mr. and Mrs. Ernest Peters of Dows had as their Sunday evening dinner guests Mr. and Mrs. Kenneth Lycke and Mrs. Delores Taylor and Barbara.

Mr. and Mrs. Philip Ketchum of Rowan and Mr. and Mrs. Paul Ketchum of Oelwein left Friday morning for a vacation into Canada. They attended church services Sunday morning in Havre, Montana where Rev. Jack Rampelberg is minister and the Rampelbergs entertained them at a turkey dinner at noon on Sunday.

Alabama relatives visit in Ronald Andrews home

Mr. and Mrs. James W. Marlow and family of Birmingham, Ala., arrived a week ago Saturday night to spend several days with the Ronald Andrews family. Mr. Marlow is Mrs. Andrews' brother.

On Sunday night, relatives gathered at the Andrews home to get acquainted with the Marlows. They were: Mr. and Mrs. Henry Halfwassen and Mr. and Mrs. Mark Halfwassen of Chapin, Mr. and Mrs. Vergene Andrews and boys, Mrs. Tillie Meylink, Mr. and Mrs. Ryle Andrews and family, and Wyatt Hoover of Cedar Falls.

Mr. and Mrs. Marlow and family and the Ronald Andrews family were July 4th picnic dinner guests of Mrs. Jennie Retleff at Belmond.

Mr. and Mrs. Bill Bohning, Kermit and Keith spent Sunday visiting in the home of their son, Mr. and Mrs. Roger Bohning and family of Story City. Kermit remained overnight in Story City and journeyed on to Ames on Monday to attend the F. A. S. T. fellowship at ISU for this week.

Mr. and Mrs. Bill Harris of Iowa Falls were Sunday callers at the home of Mr. and Mrs. Loren Hadley.

Rev. Aitken and family honored at potluck dinner on Sunday

The Women's Society of the Methodist church hosted a potluck dinner at the church on July 9 honoring Rev. and Mrs. Louis Aitken and their children, Marsha, Linda, and Mark. A purse was given as a gift from the 60 persons who were present. Rev. Aitken has received his continued appointment for the coming year to the Rowan and Alexander churches from the Methodist conference.

Mr. and Mrs. John Kibsgaard of Rowan and Mr. and Mrs. Charles Bass of Ames were Sunday dinner guests of Mr. and Mrs. Alvin Kibsgaard at Ames.

Mrs. Viletta Benton accompanied Mr. and Mrs. Clifford Fink, Connie and Karen of Hampton on Sunday to Stewart, Ia., where they met Mr. and Mrs. Dale Novak and Mr. and Mrs. David Benton of Omaha, Nebr. for a picnic dinner. Connie and Karen Fink returned to Omaha with the Novaks and the Bentons for a short vacation.

Peace Corps volunteer gives program at WSCS meeting

The WSCS met in the Methodist church July 6 at 7:30 p. m. Mary Myers, Dorothy Beth Gram, Jeanette Fitz and Vicky Smith were in charge of the program.

Jeanne Burmester, daughter of Reuben Burmester from Hampton, who has been a Peace Corps vounteer in Sarawak, Malaysia, for 21 months, showed pictures and explained her work as a 4-H organizer in the Sarawak Department of Agriculture. She also had an interesting display of articles and clothing from Sarawak.

Following the program lunch was served by the hostesses, Gertie Frohling and Vey Osier.

Recent bridal shower honored Mrs. Arlan Nelsen

A bridal shower for Mrs. Arlan Nelsen was held at the Rowan Congregational Church on June 26. Marilyn Hill presided at the guest book. The luncheon table was centered with a white paper cake. Favors were gold wedding rings tied with a knot in yellow ribbon on a miniture marshallmallow cake.

The gift table was centered with a bridal doll under a yellow unbrella. The room was decorated with yellow and white garden flowers, the bride's chosen colors.

Mrs. Lynn Gaulke, sister of the groom, poured the coffee and Mrs. Robert Dishman, cousin of the groom, served the punch. Those helping Mrs. Nelsen open her gifts were Mrs. Lynn Gaulke, Debbie Muhlenbruch of Dows, Marilyn Hill, and ReNae Dishman. The aunts of the groom were the hostesses for the occasion which 50 ladies attended.

The honored guests of the hour who were presented corsages were Mrs. Arlan Nelsen, Mrs. Ernest Nelsen, mother of the groom, and Mrs. Emmet Carr, grandmother of the groom.

Jerry Boyington spent Monday through Thursday, over July 4th, visiting at the home of Mr. and Mrs. Lowell Meier on the Lake of the Ozarks. He brought Richard Meier back home with him to spend some time visiting here.

Pauline Draves honored at bridal shower Friday morning

A bridal shower was held Friday morning at the Congregational Church for Miss Pauline Draves of Blairsburg, who will become the bride of Lynn Bailey on Saturday evening, July 15th.

Pauline opened her gifts as they arrived with the help of her two sisters, Thelma and Lorraine, and Cindy Bailey. During the program Lanell Bailey sang two solos, accompanied by Marianna Hansen. Mrs. Melvin McAlpine gave a reading.

The decorations were carried out in the bride's chosen colors of hot pink and white. Presiding at the tea table were Mrs. Lloyd Bailey and Mrs. Kenneth Bailey.

Hostesses for the occasion were Mesdames Melvin McAlpine, Francis McAlpine, Arvid Hansen, Galena Smith, Merle Gunderson, Alta Burt, Robert Haupt, and Kenneth Bailey.

Mr. and Mrs. Fred Reiks of Iowa Falls and H. L. Pesch were a week ago Sunday dinner guests of Mr. and Mrs. Fred Kercheval.

B-O-W-L
AT
HI-HATT LANES
CLARION
WIN SOME FREE LINES
ON OUR STRIPED PINS
It's Cool at our place, open 7:00 p.m.
Wednesday thru Sunday

Mr. and Mrs. Don Mathiason spent the weekend before the 4th of July visiting in the home of Dr. and Mrs. Gary Sells and family at Kirksville, Mo.

Mr. and Mrs. Joe McKinley, Mr. and Mrs. Alvin Miller and W. L. Watts of Clarion attended the Swearingen annual reunion held at the Marshalltown city park in Marshalltown on Sunday.

Mrs. Martha Drake of Princeton, Ill. spent this past week visiting with her sister, Mrs. Agnes Hansen. The two ladies were 4th of July dinner guests at the Howard Hansen home.

Mrs. Hannah Johnson is spending the week with her daughter and husband, Mr. and Mrs. Don Mathiason.

KANAWHA NEWS

TERRY BETTEN — PH. 762-3718

Ice cream social planned Saturday

The Kanawha Luther Leaguers will hold their annual ice cream social Saturday from 6:00 to 9:00 o'clock in the evening. It will be held on the church lawn.

Home-made ice cream, pie, cake, coffee and pop will be served.

The profit from this social will go into a fund for a trip to Dallas. The national convention is held in Dallas this year and approximately 33 young people from Kanawha are planning to attend.

Mr. and Mrs. Oscar Johnson were Thursday evening supper guests at the L. B. Franke home in Mason City. Accompanying them were Debra Johnson and Mrs. Bill Johnson and Susie of Belmond.

Debbie White, daughter of Mr. and Mrs. Roscoe White of Austin, Minn., is spending the week in the home of Mr. and Mrs. Gaylen Johnson while her parents visited their other daughter in Switzerland.

A Sunday dinner get-to-gether was held in the Martin Burrs home in honor of Martin's, Scott's, and Greg's birthday. Also present were Mr. and Mrs. Lawrence Christie and Greg of Marble Rock, Ione Christie of Goodell, Mr. and Mrs. Wayne Stille and family of Goodell and Mr. and Mrs. John Burrs of Corwith.

Sunday guests in the home of Mr. and Mrs. Chase Chapman were Mr. and Mrs. Owen Van Buskirk of Brownsdale, Minn., and Mr. and Mrs. Roger Levy of Rochester, Minn.

ACHIEVEMENT SHOW FRIDAY

The Amsterdam Pacemakers 4-H club local achievement show will be held Friday evening at the Lutheran church. This year's theme was food and nutrition. Everyone interested is invited. Lunch will be served.

Mrs. Ed Assink honored on birthday anniversary

Mrs. Maude Abbas entertained at a potluck lunch Wednesday evening of last week in honor of Mrs. Ed Assink's birthday. Those attending were: Anna Soebeck, Jem Soebeck, Marie Prull, Audrey Mehl and Eleanor Abbas, all of Britt, and Lois and Tillie Ver Brugge.

Mr. and Mrs. Orville Johnson of Garner were Saturday afternoon guests in the home of Mr. and Mrs. Joe Kudej.

Wayne Johnson of Cedar Falls spent Thursday and Friday in the home of his parents, Mr. and Mrs. Chester Johnson.

Mr. and Mrs. Duane Olson of Rowan were Friday evening guests in the home of Mr. and Mrs. Robert Harris.

Mr. and Mrs. Harvey Severson entertained the three children of the Milton Seversons of Shell Rock the past week.

ATTENDING MUSIC CAMP

Nancy Eller, daughter of Dr. and Mrs. L. W. Eller, is attending the National Music camp at Interlochen, Mich., for two months. High school students and college students attend the camp which is connected with the university of Michigan.

23 studends end course in driving

Twenty-three students have completed the Driver Education course offered through the Kanawha Community school summer program.

The completion of this course does not indicate the student is ready for a driver's license, notes KHS Principal Leland Anderson. Bad driving habits of those who had driven before were pointed out, while those who had not driven were given instruction in developing proper habits.

The driver education course consisted of 30 hours of classroom instruction and six hours behind-the-wheel driving for each student. Each student averaged about 12 hours observation time.

Students were graded on the basis of quizzes, a mid-term and final test, a written project, and their actual driving progress behind the wheel.

Letters will be mailed to all parents including the student's grades and comments concerning driving habits, with the requests that the parents continue to encourage safe and proper driving habits.

Yeakel's Garage of Kanawha loaned the school a 1967 Chevrolet free of charge for the behind-the-wheel training. This fine gesture, says Mr. Anderson, was sincerely appreciated.

Mr. and Mrs. Henry Betten attended the funeral for John Mauss at Rake on Monday.

Mrs. Bernard Michelson of Garner spent a few days with Mr. and Mrs. Harold Michelson.

Mrs. Dora Schilling and Mrs. Beulah Christianson visited Ellece Hall in Britt Thursday afternoon.

KHS nine ends with 3-4 mark

After being rained out several times, the Kanawha High school baseball team has finally got rolling. The boys have won three and lost four.

They defeated Boone Valley 3-2, Meservey-Thornton 11-0 and Ventura 5-1. They were beaten by Corwith, LuVerne, Sheffield and Goldfield. Their coach is Jim Hutchison.

Bob Whitty, son of Mr. and Mrs. Thomas E. Whitty, is home from Davenport for a two-week vacation.

Mr. and Mrs. Robert Smith visited their son Ronnie and his college friend, Wayne Holsher, during their vacation at Clear Lake over the 4th of July.

Mr. and Mrs. William Loekett attended a class reunion supper at Lynn's Lounge in Belmond Saturday evening Sunday afternoon the entire family attended the reunion picnic at the Rowan community room.

FIRST METHODIST CHURCH
Rev. James Russell, Pastor
Sunday:
8:45 a. m. — Sunday school.
10:00 a. m. — Morning worship.

LUTHERAN CHURCH
Rev. Bernard Oebser, Pastor
Saturday:
6:00 p. m. — Luther League Ice Cream Social.
Sunday:
8:30 a. m. — Morning worship.

CHRISTIAN REFORMED CHURCH
Dr. M. Hoogland, Supply Pastor
Thursday:
7:30 p. m. — Young People's Society.
Sunday:
9:30 p. m. — Morning worship.
10:45 a. m. — Sunday school.
7:30 p. m. — Evening worship.

WRIGHT CHRISTIAN REFORMED CHURCH
Rev. Frank Einfeld, Pastor
Sunday:
9:30 a. m. — Morning worship.
10:45 a. m. — Sunday school.
7:30 p. m. — Evening worship.

ALEXANDER NEWS

BARBARA HOPKEY

METHODIST CHURCH
Rev. Louis Aitken, Pastor
Sunday:
8:45 a. m. — Church school.
9:45 a. m. — Worship service.

REFORMED CHURCH
Rev. George T. Kots
of Buffalo Center,
Guest Speaker
Thursday:
7:00 p. m. — Senior choir rehearsal.
8:00 p. m. — Sunday school board meeting.
Sunday:
9:30 a. m. — Worship service.
10:45 a. m. — Sunday school.
7:30 p. m. — Evening service.

Ed Hopkey and Ross Nixon of Fonda spent the 4th of July weekend at Lake Okoboji.

Mr. and Mrs. Ray England of Kansas were Saturday visitors in the Reka Schulte home.

Dennis Vestweber is spending a 30-day furlough with his parents, Mr. and Mrs. Clarence Vestweber. Later he will go to Milton A. F. B., Fla.

Mr. and Mrs. Fritz Bruns spent Saturday and Sunday in the Robert Shaffer home at Mt. Pleasant.

W. P. Aldinger and Mr. and Mrs. Rex Aldinger and Kathy attended a Zenith TV showing at Des Moines Sunday.

Mrs. Elizabeth Draper spent several days last week in the Fort Dodge area visiting friends and relatives.

Diane Myers and two classmates, Carol Prucka of Shawnee, Okla., and Carold Truan of Dallas, Tex., spent July 4th with Mr. and Mrs. Keith Myers.

Mr. and Mrs. Calvin Schulte and family visited Sunday in the Tom Rowson home at Palo. They also visited Marilyn Johnson at Cedar Rapids.

Mr. and Mrs. Louie Bell and Grace Tinkey attended Baptismal services Sunday for Lori Elaine Neal, newly adopted daughter of Mr. and Mrs. Larry Neal.

Mr. and Mrs. LaVern Hopkey, Larry Hopkey and Virgene Ryan of Mt. Ayr, were Tuesday guests in the Selbert Blom home at Grundy Center.

Mr and Mrs. Larry Sadler and family of Indianola spent the weekend at the Gene Draper home.

Farewell dinner party honored David Hopkey

A farewell dinner was held Thursday evening at the Country House in Mason City honoring David Hopkey who left Tuesday for the U. S. Navy with his base at San Diego, Calif.

Present were his parents, Mr. and Mrs. Harvey Hopkey, Sharon Hopkey and Pat Guebbels of Fort Dodge, Mr. and Mrs. Dale Johnsen and Ricky, Mr. and Mrs. Merlin Johnson and boys and Terri Beehner of Clear Lake.

A get-to-gether was held Sunday in the Earl Bachman home at Klemme. Present were the Clarence Blau family, Dennis Vanness family, Mrs. Louella Larson, Theo Larson of San Francisco, Calif., Mr. and Mrs. Denver Schofield of Rockwell and other relatives.

Kent Myers of Phoenix, Ariz., spent 10 days with his parents, Mr. and Mrs. Kenneth Myers.

Carole Ann Kruse of Alberdeen, S. D., spent the weekend in the Lloyd Bradley home.

Mrs. Chuck Backman and Jodi of Cedar Falls spent several days at the Lloyd Bradley home.

Grace Hanna of Kingmen, Kan., and Mrs. Harry Slining and family of Babbitt, Minn., spent several days at Reka Schulte's recently.

Jim Barkema of Denver, Colo., spent 10 days with his parents, Mr. and Mrs. George Barkema. He also visited the Ron Kelling home at Marion.

Mr. and Mrs. W. L. Proctor and family of Cresco and Mrs. Nellie Proctor of Ames were Saturday vistiors in the Grace Richards home.

RECEIVES PROMOTION

Mr. and Mrs. Fritz Bruns have received word that their son Chuck has been promoted to Specialist 5. He is stationed in Furth, Germany.

Mr. and Mrs. Elmer Hopkey and Janice visited Sunday in the A. H. Larson home at Cummings. They also visited Mrs. Larson, who is in the hospital, and celebrated Mr. Larson's brithday.

Mr. and Mrs. Elmer Hopkey visited Sunday evening in the Roy Givens home at Runnels.

Larry Hopkey and Virgene Ryan of Mt. Ayr spent Sunday with Mr. and Mrs. LaVern Hopkey.

Mr. and Mrs. C. C. Schulte spent Friday at George visiting the Jasper De Vries and Peter Druin homes.

Mr. and Mrs. Larry Anderson of Des Moines were Sunday visitors in the Harold Thompson home.

Mr. and Mrs. John Lumsden and Kevin of Marshalltown were recent visitors in the Dean Gunderson home.

Mr. and Mrs. Fred Trager attended a picnic Sunday at Latimer that honored Rev. and Mrs. Ed Reinhardt and children of Lavonia, Mich.

Mrs. Robert Buckles and Carol Ann of Waterloo spent the weekend in the Dean Gunderson home.

On Saturday, Mrs. Robert Buckles of Waterloo and Mrs. Dean Guneerson visited Mrs. Minnie Lawson at Allen's rest home at Fort Dodge.

NAH OPEN HOUSE
Friday, July 14, 1967
10:00 a.m. to 5:00 p.m.
Belmond, Iowa
LAURA WALTZING HOME
Directions: Address is 512 3rd Avenue N.E., Belmond. Watch for the "Open House" signs.
by
NORDAAS AMERICAN HOMES
THIS NEW NORDAAS AMERICAN HOME
OPEN FOR YOU TO SEE!
Includes Plumbing, Wiring, Birch Cabinets.
Built on Owner's Foundation.
PRICES FROM
$5484.00 For 2-Bedroom Homes
$6994.00 For 3-Bedroom Homes
Including 70% of Carpentry Work Done
5% OPEN HOUSE DISCOUNT
Full Weight Construction
Not Precut — Not Prefab
Free Planning Service
500 Plans to Choose from
5% OPEN HOUSE DISCOUNT
NO OBLIGATION
NORDAAS AMERICAN HOMES
MINNESOTA LAKE, MINNESOTA
One of America's Largest Home and Motel Builders, Phone 462-3111

FREE WITH THIS COUPON

10-oz. 29c Insulated Tumbler
ASSORTED COLORS
1 Given Each Week With
$10 Order or More
Start Your Set of 8 Now
COUPON NO. 6

Heinz Ketchup Family Size 3 $1

SHURFINE **Mustard** 6-oz. Jar 5c

DEL MONTE CHUNK **TUNA** 3 Cans 89c

PILLSBURY OVEN READY **BISCUITS** Tube of 10 5c

WILSON

CERTIFIED BEEF SALE

(YOUR SATISFACTION GUARANTEED)

BONELESS **Round Steak** 88c Lb.

EXTRA LEAN **Ground Round** 69c lb

Cubed Beef . . . 69c lb

SHORT RIBS 29c lb

CHUCK STEAK 59c lb

Rolled Rump or Sirloin Tip **ROAST** 89c lb

Ground Beef 3 LBS 1.39

FRYERS No. 1 Whole 3 Lb. Ave. 33c Lb.

LOIN END **PORK CHOPS** 49c lb

Pork Cutlets 69c lb

Pork Tenderloins or Minute Steaks Ea. 10c

Belmond Creamery **BUTTER** LB 69c

P & G	BOONE RIVER	CHOPPED
BACON	WIENERS	HAM
69c lb	2 LBS 98c	49c lb

WARM WEATHER WONDERS **FROZEN FOODS**

SWANSON'S **TV DINNERS** 49c ea

WHOLE SUN **ORANGE JUICE** . . 8 6-oz. Cans $1

SUNKIST **LEMONADE** . . . . . . 6-oz. Can 10c

Perch Fillet 49c lb

FREE SAMPLES SATURDAY
ANDERSON-ERICKSON
COTTAGE CHEESE

RED CARDINAL **Grapes** 39c lb

BING **Cherries** LUG $3.89

New White Potatoes 10 Lbs. 49c

Cantaloupe 39c ea

JUMBO HEAD **Lettuce** 2 Heads For 49c

Powdered Or Brown **SUGAR** 2 Lbs. 29c

Folgers coffee Mountain Grown **COFFEE** 2 Lb. Tin $1.19

A-E Cottage Cheese 12-oz. CARTON 27c

Lemon—Raisin
Apple Wilderness
PIE MIX 4 No. 2 Cans $1

PLAY BINGO SAT. NIGHT

Any Winner with the P & G Stamped Bingo Card WINS EXTRA BONUS — 3 Lb. Canned Ham

GET YOUR BINGO CARDS HERE

HI-C 4 46-oz. Cans $1

SHURFRESH **CHEESE** 2 Lb. Box 69c

Butt'r Topp Plain—Powdered Crunchy **DONUTS** Doz. 29c

SURE BEST **MILK** Gallon 89c

FREE 100 STAMPS
WITH $10 ORDER OR MORE
EXPIRES 7-19-67

Kleenex Decorator **Towels** 2 Jumbo Size 49c

Sani-Flush Lge. 34-oz. Size 39c

Sugar **Wafers** 3 Pkgs. For $1

WILSON'S **MOR** 12-oz. Tin 39c

ADVERTISED PRICES GOOD THROUGH JULY 19, 1967

THE NEWEST AND FINEST
P & G Super Market
BEST MEATS IN TOWN
BELMOND, IA.
PHONE 2355

BORDEN'S FAMILY **ICE CREAM** Gallon Carton 98c

SURE BEST **Potato Chips** Twin Pack 39c

SHURFINE SECTIONS OF **Grapefruit** 4 303 Cans 89c

HUNT'S **Tomato Sauce** 8-oz. Tin 10c

SHURFINE NATURAL **Grapefruit Juice** 3 46-oz. Tins $1

HUNT'S **PEACHES** No. 2½ Can 29c

SHURFRESH **MARGARINE** 5 LBS $1

Shurfine WK or CS & Tendersweet **Corn or Peas** 5 303 Cans $1

Mandarin Crushed **PINEAPPLE** 8-oz. Tin 10c

LIBBY'S **TOMATO JUICE** 46-oz Can 29c

SHURFINE SWEET & FRESH **PICKLES** qt. Jar 39c

ALL FLAVORS **KOOL AID** 3 for 10c

Diet Rite Cola or Lemon Lime **POP** 2 6-Packs 89c

USED EQUIPMENT

USED TRACTORS
806 Diesel
806 Gas
3 real good 400's
G. John Deere
A. John Deere
Several good M's

USED COMBINES
I.H. 403
I.H. 303
two I.H. 101's
one J.D. 45

NEW BALERS
1 – 45 I.H.
2 – 66 N.H.

HELGESON MOTOR CO.
LAKE MILLS

MAKE YOUR OWN FUTURE

CHOOSE THE MIXTURE OF SAVINGS AND PROTECTION YOU NEED!

GRINNELL MUTUAL Life

CAN HELP YOU DO IT! SEE OUR AGENT FOR THE BEST MIX!

Farmers Mutual Ins.
Nieman Quisling, Sec.
LAKE MILLS, IOWA

MODERN SUMMER HOME IN NORTH IOWA

BOATING — WATER SKIING — FISHING
SWIMMING — HUNTING — GOLF

Beautiful wooded area—not many spots like this available today. A neat all modern house your wife will be happy to live in for a month or the year around. Gas furnace, REA, St. Charles Kitchen, built in oven, dishwasher, refrigerator. Tile bathroom and cork floors. Big fireplace.

Neighbor says, sure am pleased that we sold out on the "big" lake and came here where water sports are safer for the whole family and not so crowded with people.

EDWARDS-BRANDT TORGERSON REALTY, INC.

You too will love this spot if you are looking for the best in summer recreation spot, close to home. No need to drive a hundred miles for summer lake pleasure.

404 So. Monroe- -Ph. 423-0675
MASON CITY, IOWA

WANTED – Used Farrowing Stalls. Gene Abbey, Phone: 588-4541, Joice, Ia. 11-P

Graphic Peach Ads really Work—watch the results!

ALBERT LEA'S FAMILY SHOE STORE

Famous Brands for the entire family

Plymouth Shoe Store
Albert Lea, Minn.

FORD

TRACTORS & IMPLEMENTS

FORD 8-N TRACTOR
with loader

FORD 8-N TRACTOR
with 501 mower

Haying Equipment
Lundell Choppers
New Tractors and
Combines on hand

LAKE MILLS FARM & DAIRY SUPPLY
Edwin Christ, Owner
Lake Mills

FOR SALE – A good assortment of used bicycles and lawn mowers. Coast to Coast Store, Lake Mills. 10-P

FOR SALE – Poodle Puppies, Silver, A.K.C. Phone: 297-4433, Emmons, Minn. 11-P

FOR SALE – School bus camper. All complete. Good condition. Charles Covett, Lake Mills 11-3P

GRAIN BIN HAULING and farm drainage. Contact Roger D. Peterson, 508 Northwestern, Lake Mills. Phone: 592-1291 11-P

FARMS FOR SALE

March 1, 1968 Possession

160 ACRES Grant township Winnebago County. All tillable, in high state of cultivation. Modern three bedroom home and complete set of service buildings in good repair. Contract.

160 ACRES Buffalo township, Winnebago County. Modern four bedroom home. Adequate service buildings. Good laying land, two miles from Buffalo Center on blacktop road. Cash.

160 ACRES Newton Township, Winnebago County. Modern four bedroom home. Adequate service buildings. All tillable fertile soil. Lake Mills School District. Cash.

98 ACRES King Township, Small set of buildings. Rolling land that is all tillable. Contract.

83 ACRES Lincoln Township, Winnebago County. All tillable, fertile soil. Small set of buildings. Contract.

310 ACRES Hebron Township, Kossuth County. Excellent laying land. All tillable. Cash or contract.

118 ACRES Forest Township, Winnebago County. Modern three bedroom home. Adequate service buildings. 63 crop, balance yard and blue grass. Three miles from Forest City on Highway 9. Contract.

100 ACRES Joice area. All tillable. Blacktop location. Nice laying land. Contract.

720 ACRES Palto Alto County. 640 crop. Modern three bedroom home. New barn and silo. Adequate other buildings. Cash or Contract.

400 ACRES Dickenson County. 320 crop, 65 blue grass. Adequate buildings. Cash or Contract.

A. M. FRIEST, JR.
INSURANCE & REAL ESTATE
Phone Office 566-7856
Home 566-7677
Rake, Iowa

NORTH IOWA
Peach
LAKE MILLS
NORTH WOOD
BANCROFT
MANLY
FOREST CITY
ALGONA
BRITT
GARNER
BELMOND

Delivering your advertising messages every week to the
"Heart of Central North Iowa"

A New Service To Advertisers ... Going Into 27,800 Homes In This Area Every Week... Included As A Part Of Each Of These Leading North Iowa Newspapers:

- Algona Advance
- Bancroft Register
- Belmond Independent
- Britt News-Tribune
- Forest City Summit
- Garner Leader
- Lake Mills Graphic
- Manly Signal
- Northwood Anchor

... Concentrated "Home Town" Readership In Your Local Paper, Plus Extra Wide Coverage! When You Want Advertising That Pays Off Mail or Phone Your Ad To "The North Iowa Peach", In Care of Your Local Newspaper

---

SUPPLEMENT TO THESE 9 NORTH IOWA NEWSPAPERS:

KOSSUTH COUNTY ADVANCE		**BRITT NEWS-TRIBUNE**		**LAKE MILLS GRAPHIC**	
Algona, Iowa	Phone 295-2424	Britt, Iowa	Phone 843-3851	Lake Mills, Iowa	Phone 592-4222
BANCROFT REGISTER		**FOREST CITY SUMMIT**		**MANLY SIGNAL**	
Bancroft, Iowa	Phone 4361	Forest City, Iowa	Phone 582-2112	Manly, Iowa	Phone 454-2216
BELMOND INDEPENDENT		**GARNER LEADER**		**NORTHWOOD ANCHOR**	
Belmond, Iowa	Phone 444-2331	Garner, Iowa	Phone 923-2684	Northwood, Iowa	Phone 324-1051

Thursday, July 13, 1967

NORTH IOWA
Peach
LAKE MILLS
NORTH WOOD
BANCROFT
MANLY
FOREST CITY
ALGONA
BRITT
GARNER
BELMOND

Delivering your advertising messages every week to the
"Heart of Central North Iowa"

27,800 CIRCULATION

EVERY WEEK of the Year!

blanketing Kossuth, Winnebago, Worth, Hancock counties plus important areas in Wright, Mitchell and Cerro Gordo counties

---

NORTH IOWA Peach OF THE WEEK!

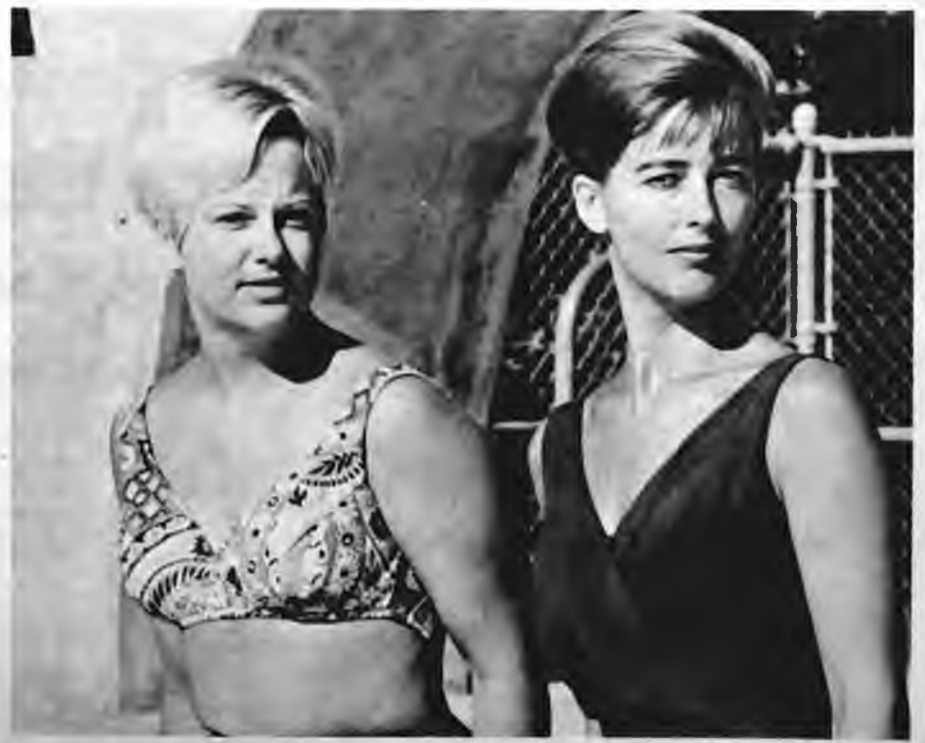

Shown on the diving board at Forest City's municipally owned heated water swimming pool are this week's "Peaches Of The Week."

At the left is Jane Martin, daughter of Mr. and Mrs. John R. Martin of Forest City. Jane is a water safety instructor at the Forest City pool. At the right is Mrs. David Bolstorff, director of the summer water safety instruction program in Forest City.

On July 17 more than 125 youngsters will begin the second session of swimming lessons at the Forest City pool. Lessons range from "beginners" to "life saving."

PLAY
FREE BINGO

IN BELMOND — 4 GAMES

BEGINNING AT 9:30 P. M.

Saturday, July 15

ALSO THE FOLLOWING 3 SATURDAYS

$50 in Cash Each Night

FREE BINGO CARDS

AVAILABLE AT THE BELMOND STORES

P & G Market
Style Shop
Town House Cafe
Mason M-W Agency
Waddington's
Belmond Reminder
Kessler's Pharmacy
Ben Franklin
Lowell's Shoes
Belmond Furniture
Belmond Independent
Model Cleaners
Helland & Long
We"3" Market
Kinseth Plbg. & Htg.

I.E.L.P. Co.
Belmond Dep't. Store Inc.
Lloyd's Hdw. and Appl.
Coast to Coast
Mello Maid
Harold's Clothing
Ted's Shoes
First State Bank
Redder Drug
Thompsen and Keleher
Millie's Fashions
Dougherty Jewelry
Dave Kennedy
Uptown Lounge
Johnston Furniture

FOR SALE — 19 ft. fully self contained 1963 Winnebago travel trailer — gas, refrigerator, stove, furnace. Like new. Hitch and jacks included $1500 B. F. McClelland, 1221 S. Main, Clarion. Phone 532-3391. p10t2

FOR SALE — Used saddle and bridle; like new. Priced reasonable. Phone Kanawha 762-3278. p10t1

FOR RENT — 15 to 17 ft. travel trailers day, week or longer. Ph. 444-2444 Belmond. Leslie Smith 316 4th Ave. SE p9t2*

FOR SALE — Victor Adding machine, used very little. Belmond Independent p10t1

NOTICE — We custom — dress poultry Tuesday through Friday. Agard Poultry Market. LuVerne, Iowa. Phone 882-3285. p9t4*

FOR LEASE — Service station in Belmond — going business for 35 years. Contact J. J. Stoffer, Alexander. Ph. 692-3517. p8tf

WELCOME TO

Lynn's

SUPPER CLUB

North Belmond Hwy 69
Serving you the finest foods-doing our best to please you.
OPEN DAILY
11 a.m. to 2 a.m.
Sundays 11 a.m. to 2 p.m.
We also cater to private parties

Witke's

RESTAURANT &
AQUA LOUNGE

North Shore Drive

CLEAR LAKE

For the unusual in eating pleasure try our fabulous.

CHAMPAIGN BUFFET

VISIT WITKE'S
GIFTS & ALOHA SHOP

The Belmond Independent
"Heart of This Four County Trade Area"

SALE or TRADE — '51 Int. ¾ T pickup, 4 spd. trans. good condition. Would take in 16 or 14 ft. aluminum boat. M. J. Siemens. Goldfield. p10t1*

FREE — farm house to be torn down. Lumber is yours. Ph. Belmond 444-8363. p10t1*

FOR SALE — bathroom fixtures. Small fireproof safe. Phone Belmond 444-8363. p10t1*

FOR SALE — 150,000 BTU Green Colonial furnace. Like new condition, less than 2 yrs. old $150, also lavatory and stool. Phone 444-7097, Jim's Paint & Wallpaper Store in Belmond. p10t1

You get the "Red Carpet" treatment at Kinseth Plbg. & Htg. In Belmond. We specialize in residential, commercial and industrial installations. Ph. 444-7421. ptf

North Iowa's Largest Display of Victor and Royal

ADDING MACHINES

Starting At $79.00

Olympia and Royal

PORTABLE TYPEWRITERS

Starting At $69.50

Office Filing Cabinets
Office Supplies

MAY BE SEEN AT THE

BELMOND INDEPENDENT

NORTH IOWA
Peach
NORTHWOOD
BANCROFT
MANLY
FOREST CITY
ALGONA
BRITT
GARNER
BELMOND

Delivering your advertising messages every week to the

"Heart of Central North Iowa"

A New Service To Advertisers ... Going Into 27,800 Homes In This Area Every Week... Included As A Part Of Each Of These Leading North Iowa Newspapers:

- Algona Advance
- Bancroft Register
- Belmond Independent
- Britt News-Tribune
- Forest City Summit
- Garner Leader
- Lake Mills Graphic
- Manly Signal
- Northwood Anchor

... Concentrated "Home Town" Readership In Your Local Paper, Plus Extra Wide Coverage! When You Want Advertising That Pays Off Mail or Phone Your Ad To "The North Iowa Peach", In Care of Your Local Newspaper

---

SIDNEY REUBEN'S

38th Annual

SUMMER CLOSING OUT SALE

Closing out all short lots and broken sizes in summer merchandise

SAVE

up to **½**

AND MORE

on high quality brand name

SHOES

and

CLOTHING

for the family

Reuben's

Department Store

FOREST CITY

COMPLETE UPHOLSTERING SERVICE! All types upholstering; hundreds of plastic and fabric samples. Knife and shear sharpening service (including pinking shears). Satisfaction guaranteed. Ralph's Upholstery, Forest City, phone 582-4071. -- 20-tfb

100 YEARS OF CONTINUOUS SERVICE TO THE FOREST CITY AREA
1867 1967
THE FOREST CITY SUMMIT

HAIL INSURANCE!—It's not too late! Buy from the agency that writes the MOST in this area; where you get 2-way personal service (ask us about it). The Thompson Agency, Forest City; phone 582-3511. 25b

ALUMINUM SHEETS—23"x36" Ideal for lining farm buildings, making roof repairs, etc. .009" thick so they're easy to work. 25c each. Summit Printting Co., Forest City, Iowa. 22tfb

BUSINESS BUILDING on Forest City's main street for sale or for rent. Owner will remodel to suit tenant. Available now. Inquire at Summit Printing Co. 22tfb

COMPLETE UPHOLSTERING SERVICE! All types upholstering; hundreds of plastic and fabric samples. Knife and shear sharpening service (including pinking shears). Satisfaction guaranteed. Ralph's Upholstery, Forest City, phone 582-4071. -- 20-tfb

COMPLETE on the farm tire service, vulcanizing, tire repairing of all kinds. Richardson's Tire Shop, Forest City, Iowa. Phone 582-4991. 19tfb

FOR RENT: 2 rooms for business or office. Glass frontage on alley, next to city parking. Enid's Fashion Fabrics, Forest City. 21b

NOTICE! If we write your auto insurance, and you are going to visit Canada, be sure you see us before you leave. The Thompson Agency, Forest City. 25b

SHOES for the entire family at money-saving prices at Reuben's in Forest City. Choose from the largest stock in north Iowa. Ladies shoes from AAAA narrow to EEE in sizes up to 11; men's shoes in all widths up to size 14. We have the leading national brands. Reuben's Department Store, Forest City. P26tfb

COMPLETE on the farm tire service, vulcanizing, tire repairing of all kinds. Richardson's Tire Shop, Forest City, Iowa. Phone 582-4991. 19tfb

SHOE DEPARTMENT MANAGER wanted at once for leading department store in growing north Iowa college town. Top drawer salary, commission, year end bonus, paid vacation, group insurance, employee discounts on all purchases. Call or write Sidney Reuben, Reuben's Department store, Forest City. P26B

TRAVEL NO FURTHER for nationally advertised shoes and clothing for every member of the family. You'll find all the famous brands at Reuben's Department Store, Forest City. P26tfb

WANTED: 2 young men, with opportunity to learn the plumbing, heating and sheet metal work. Working under the supervision of a graduate engineer, and the plumbing and sheet metal work with a man with 35 years experience. Paid vacation, paid holidays, steady year around work. W. C. Hansen & Son, Forest City, Iowa. Phone 582-2343. 27B

FOR SALE: Pontoon boat, with motor. In good condition Phone 582-4961. 28p

SECRETARY-Office Girl for Forest City office. Some bookkeeping experience helpful. Position open now but present girl will remain for a time to help train her successor which will allow us to wait for a topnotch gal for a topnotch position. Air conditioned office, top salary. Write Box 193 C Forest City. P28b

FOR RENT: 3 bedroom uptown apartment, heat and water furnished, reasonable rent. Phone 582-9937. Forest City. tfb

FOR SALE: 10x50 Schult, mobile home, 7x11 expansion. Write P.O. Box 294, Waverly P28P

Save time and shoe leather ..

GO CLASSIFIED

Mail Your Ad To The

"SUMMIT PEACH"

... or phone us at 582-2112.
27,800 Copies each week in 9 Newspapers!

GOING-OUT-OF BUSINESS SALE!

never-to-be repeated special prices on:

- **NEW FARM MACHINERY**
- **USED FARM MACHINERY**
- **NEW CARS**
- **USED CARS**

... we're selling out to the bare walls! All prices slashed, regardless of our loss. You win — we lose! Come in and take it away! It won't last long!

New items include such names as International-Harvester, New Idea, New Holland, Farmhand, Glencoe, Mayrath, Winpower, Clay-Meyers, Paulson, and Owatonna farm equipment . . and OLDSMOBILE cars!

M & N MOTORS

Highway 69, South
FOREST CITY, IOWA
Phone 582-4782

BUSINESS BUILDING on Forest City's main street for sale or for rent. Owner will remodel to suit tenant. Available now. Inquire at Summit Printing Co. 22tfb

Don't Blame Her

She can't be efficient with old fashioned forms

IN
IN
IN
IN
IN
IN
OUT

Your Girl Friday may be trying her best . . . but she can't be efficient with outmoded business forms.

Not important?

It is when you consider that the time spent in handling business forms costs you many times more than the forms themselves. But business forms designed to fit your special needs can cut your clerical costs way down.

So before you fix the blame on "her" . . . why not give us a call? It may be your first step toward solving your paperwork problems.

FOREST CITY SUMMIT

ACROSS FROM THE COURTHOUSE

PHONE 582-2112 FOREST CITY

"Old-Fashioned Bargain Days"

sponsored by the Chamber of Commerce, in cooperation with the Forest City Summit Centennial . . . 3 big days:

JULY 13-14-15

Forest City, Iowa

- Old-Fashioned Bargain prices all over town, for all 3 days
- FREE CIRCUS FOR THE KIDS. Merchants will give free tickets good for Discount Rides. Thursday afternoon & evening.
- Displays of Antiques, by the Winnebago County Historical Society
- Auction of White Elephant items, at 2:00 p.m. Friday, July 14
- Cake Baking Contest. Judging at 2:00 p.m., Friday, July 14
- Free Cake & Ice Cream. Given by the Summit in observance of their 100th birthday. 7:00 p.m., Friday, July 14.
- Barbershop Chorus Concert by North Iowa Barbershop Chorus. 8:30 p.m., Friday, July 14.
- Free Street Dance, featuring music by Malek's Accordion Band. 9:00 p.m., Friday, July 14.
- Several Open House Events: at industries in Forest City, as well as at the Forest City Summit (Friday, July 14, from 1:00 to 4:00 and 7:00 to 9:00).

The BRITT NEWS-TRIBUNE

84 MAIN AVENUE SOUTH — BOX 128
BRITT, IOWA 50423

July 13, 1967

FOR RENT: 2 double front store bldg., Main St., Britt. Suitable for retail or wholesale. W.E. Cassady, Britt.

FROM NORTH IOWA
LARGEST CYCLE DEALER
New and Used Hondas
We have over 100 New and Used Hondas on hand to choose from.
Write for free literature and prices.
Several other used makes---
KERN'S IMPLEMENT
Britt, Iowa
Ph. 515-843-3823
open Mon. - Fri. 7:30-5:30
Sat. - 7:30-12:30

BRIDGESTONE

Screamer
90+Sport

The Hottest 90 Going
Only $275.00
There are 10 great Bridgestone models for '67-50 plus to 175 pluscc. Immediate delivery.

TRULSON COURTESY MOTORS
Britt Iowa

FOR SALE: Poland China Boars—Tested Sires. Performance data available. Floyd Friedow & Sons, Kanawha.

RECEPTIONIST WANTED: Full time, typing and shorthand required. Apply in person at Britt Tech Corp., Britt, Iowa.

FOR SALE: 1959 V-8 custom 2 door Ford; straight stick, good condition. Dooge Garage, Woden. Ph. 843-3111.

FOR SALE: 16 Foot Wood Row Boat. W. W. Kabrick, Britt Ph. 843-4131.

Used Machinery
BAUER IMPLEMENT
WESLEY, IOWA

441-460-450-4 row cult. and some [illegible]
Oliver 880 Diesel.
Oliver 88 Diesel.
'52 B JD.
'54 UB Mpls., wide front
IH, WF to fit M to 450
400 Gas, Reg. Drawbar
2010 D JD wide front
Farmall M with 9 sp. trans.
52 ft. Steinhoist elevator PTO Drive.
Several used 7 ft. IH & JD [illegible] mowers.
4-Bar New Idea & Oliver Rake on Rubber.
800 D with turbo charger, fast hitch with super torque tires.
560 gas.
460 gas. WF late model with tak.
1960 1½ Ton IHC pickup, house box
1000 IHC 62 2 speed, 1023-20 tires.
153 WR with or without 16 ft. box.
John Deere 2-wheel Elevator
Several cheaper pickups.

PRINTING?

You Name It--We Do It!

(AT COMPETITIVE PRICES)

When it's a question of printing, we've got the right answers! Anything from a shipping tag to a catalog, we print right at the right price. No print job too large or too small. Every job gets prompt, careful attention.

CHECK YOUR PRINTING NEEDS . . .

Britt News-Tribune

REACH MORE READERS...
USE THE
NORTH IOWA PEACH
For your classified Ad
10 words $1.25
10¢ each add'l word
Phone The BRITT NEWS TRIBUNE - 843-3851

TOM'S Damaged & Unclaimed Freight

MANLY, IOWA
★ USE YOUR CREDIT

7 Piece Living Room Group
Sofa, 2 Step Tables
Swivel Rocker
1 Coffee Table
2 Lamps
only $79.95

7 Piece DINETTE
36 x 60 table, self edged high pressure tops with 6 high back chairs. Choice of styles & patterns.
Regular $139.95, NOW ONLY **$59.95**

Large CLUB CHAIRS
Nylon or naughahyde cover, reversible cushion, assorted colors. Regular $89.95, NOW **$29.95**

94 in. SOFAS
Beautiful mateiasse cover, latex rubber cushion, reversible, foam molded back. Regular $349.95.
THIS SALE ONLY **$119.95**

Men's Sleeveless Colored Assorted Sizes
SWEAT SHIRTS, reg 2.49, now *69c*

CHILDRENS assorted styles & colors
Sweat Shirts, values to 3.49 now **98c**

Men's Short Sleeve
Sport Shirts
wash & wear, assorted colors & patterns
Regular $2.49
now **98c**

Lee Denim & Twill
TROUSERS
Ass't Colors & Styles western, permanent press, etc., black, wheat, olive. Size 14 - 18 values to $7.00
now *$1.98*

LADIES' STRAW
SUN HATS
regular 98c
now *29c*

FREE
3 ROLLS FILM with purchase of a regular $3.98 DIANE CAMERA for only *99c*

TOM'S

HOURS: Open Tues., Wed Thurs., & Sat., 9 to 6 — Mon., Fri. 9 to 9
Closed Sundays
Corner of Hiways 65 & 9,
MANLY, IOWA — Ph. 454-2272

The Manly Signal

THURSDAY, JULY 13
MANLY, IOWA 50456

Dealer for PICKUP CAMPERS McCoy and Herrick. Dahl's Manly Camper Service. 322 West Harris. Ph. 454-2411, Manly, Iowa.
P19tfc

Complete Insurance Counseling
Estate Planning
Self-employed Tax Plan
Hail — Farm Liability
Farm Fire—Life Insurance
Contact Jim Egner, 454-2522
Manly Insurance Agency
Manly, Iowa

FOR SALE — Female Chihuahua's, 7 weeks old. Fawn with white markings.
Mrs. Francis Evans
Plymouth, Iowa

READY TO SELL ?
Farms — Homes
Commercial
RANDALL REALTY
Realtor
Mason City, Iowa
Call JIM EGNER
Ph. 454-2522 Manly, Iowa

DEADLINE for advertising in the Signal Peach Section is Monday noon each week.

PEACH Want Ad

10 Words $1.25 10c each word over 10

DEADLINE MONDAY NOON

Signature

Address

CLIP AND MAIL TO
Manly Signal
Manly, Iowa 50456

Kossuth County Advance

Serving 5500 County Families
Phone 295-2424 Algona, Iowa

WANTED AT ONCE—Dealer to supply Rawleigh Household necessities to consumers in W. Kossuth County. No experience or investment necessary. See or write Rawleigh Dept. IAG-60-271, Freeport, Ill. 61032. 51&55&59

"SAVE BY MAIL"
For Your Savings and Investments
SEE
Home Federal Savings and Loan Assn.
- 4½ % Passbook Savings
- 5% Certificates of Deposit

Phone 295-3545 - Algona, Ia.

BANCROFT IMPLEMENT CO.

SPECIAL
HAY TOOLS
Mowers - Rakes - Balers.
105 Grinder Mixer
Out of Season Price
COMBINES
203—13 ft. Robot, P.S.
403—Cab. 13 ft., Cpt.
80—Scour Kleen, A-1.
80—Hume Reel, V.G.
76—Hume, Hyd., P.T.O.
228—Corn Head
229—Corn Head
Your Friendly IHC Dealer
Phone 5441 - Bancroft

DEITERING BROS.
Phone 5531 - Bancroft, Iowa

USED EQUIPMENT

1960 IHC 560 Gas, W.F., F.H., P.S.	$3450
1953 MM U Hyd.	$ 875
1951 Oliver 77 Gas, Hydra Elec.	$ 925
Farmall H	$ 875
1946 J.D. A, Fair	$ 450
Oliver 88 Diesel	$1250
MM model M5, Gas	$2950
NI 300 Pull Picker	$ 875
IHC 2-PR Pull Picker	$ 950
IHC 2-ME Mtd. 4 Lug Rolls	$ 475
J.D. 227 Mtd., New Style Rolls	$ 650
IHC 2-MhD Picker, fully equipped	$1750
Arts-Way Grinder Mixer	$1325
Farmhand Grinder Mixer	$1050
Heider Auger Box	$ 245
NH 130 bu. PTO Spreader	$ 550
NI No. 17, 95 bu.	$ 250
NH No. 66 PTO Baler	$ 375
Case 132 Baler	$ 350
IHC Fast Hitch Mower	$ 190
J.D. RT Rake, 4 Bar	$ 235
Case 10 ft. S.P. Combine	$ 850
AC 66 PTO Combine	$ 400
Massey No. 60 Hume Reel, Love Bar	$ 875
IHC No. 64 Combine	$ 250
Case No. 65 Combine	$ 550
NH 610 Forage Harvester	$ 550
J.D. No. 8 Forager	$ 425
Lundell PTO Blower	$ 325
Kelly Ryan 40 ft. Elev.	$ 200
Case 48' Elevator, wide	$ 375
Case 9' Windrower	$ 175
New wide front for 560 and 706	

New Idea - New Holland
MM - Oliver

FOR SALE
1210 M.M. Sheller, 2 years old. Mayrath Auger, 27 ft., with motor. 20 ft. by 24 ft. Pole Machine Shed. 1952 M.M. U Std. Tractor. 1960 Chev. 2 ton Truck Box and Hoist. 1950 Chev. 2 ton Truck Box and Hoist.
DENNIS LYNCH
Bancroft, Iowa 50517
Phone Burt 924-3488

Brand New LP Gas Tractors

Three sizes (small, medium, large), national brand. We must sell these machines NOW. PRICED AT DEALER COST!

Write Box 400N, Algona, Iowa

Riding Equipment

We are authorized dealers for Herford, Tex Tan and Circle Y saddles. Large selection of new and used saddles. Complete line of tack. Women's and children's squaw boots and moccasins. Western belts, buckles, ties and billfolds. Trophies and engraving. Leather repair. We Trade — We need used saddles and guns.

KAUTZKY'S
Fort Dodge, Iowa
52-59

Ink It?

...NEVER!

PERMA-STAMP — the pocket stamp that goes wherever you go — neat and clean — ready for instant use WITHOUT AN INK PAD!

Your light weight PERMA-STAMP Pocket Stamp is perfect as a personal signature stamp . . . a time-saving check endorsement stamp . . . or a name and address stamp for imprinting envelopes, identifying books and other personal or household items.

Every impression is crisp and clean — as if it came off a printing press. Smallest details and finest lines are reproduced with consistent clarity and cleanliness.

Snap-top lid protects your stamp until you're ready to use it. Attractive jade-green plastic case keeps stamp safe from dust, lint and dirt. Available in your choice of ink colors: violet, red, black, green and blue.

Best of all, a PERMA-STAMP Pocket Stamp costs little more than an old-fashioned rubber stamp.

Algona Advance

THE PEACH

IS READ

BY MORE PEOPLE IN NORTHWEST IOWA THAN CAN BE REACHED BY ANY OTHER MEDIUM.

If you want wide and fast action on your classified advertising, ask for the PEACH—just call

THE ADVANCE
Phone 295-2424, Algona

FARMS FOR SALE

160 A on paved highway — all under cultivation. Excellent bldgs for cattle, 2 silos, modernized house—$5,000 now, $10,000 3-1-68. Balance good contract.

320 A top land — all under cultivation. Modernized house, 23,00 bu grain storage. Contract.

320 A top land — all under cultivation. Farm leased. Must be sold subject to lease to top tenant. Contract.

400 A all under cultivation. Black top highway.

PAUL M. SEELEY, Realtor
Algona, Iowa
Phone 295-2350
295-3174

FOR SALE
1962 Chevrolet Corvair Pick-up, extra clean. Driven only 29,000 miles. Near new tires.
Kossuth Motor Co.
S west Court House Square
Algona, Iowa
54

FOR SALE — 160 Acre Beach partnership farm, 2 miles west, 4½ N. of Wesley or 6½ miles So. Titonka. Contact Rosella or Kenneth Sabin, Kanawha. Phone 762-3688. 54&56*

FOR SALE — Mobile Home. 1963 Early American, 2 bedroom, Pacemaker, 10x56 with 2 extensions. Good condition. Nick Thomsen, Phone 886-2221, Lakota. B- 44

FOR SALE — Wooden Clarinet (Pedler) $20. Julian Chrischilles, 1 - 515-295-2148, Algona. 54tfn

Bancroft Register

Blanket Coverage For North Kossuth County
Phone 4361 Bancroft, Iowa

FOR SALE — Two round steel cribs for ear corn, 1200 and 1600 bushel size. Also cooler unit for egg room. Schilts Goose Hatchery, Bancroft, ph. 3721. 19-20

FOR SALE — 1957 Ford Convertible, top and body need work. Motor excellent. First $75 takes it. Julian Chrischilles, Algona (Call 295-2148). 54tfn

FOR SALE — Two-row #50 IHC Chopper and Sickle Bar. One Gehl blower, two rear-end unloading wagons, one Gehl. Alva Kahler, Burt, Iowa. 54*

FOR RENT — Modern two bedroom house, full basement, well insulated. Located in Swea City, Iowa. 14w54-56-58

LAKE OKOBOJI'S
LARGEST RECREATION CENTER
Arnolds Park, Iowa, has [illegible]
[illegible]
PILLENWARTH'S 40 BEACH COTTAGES
Arnolds Park, Iowa 3 Blocks North of Amusement Park

GRAIN & LIVESTOCK FUTURES
COMMODITY BROKERS IN
Corn, Oats, Soybean, Wheat, Rye, Pork Bellies, Live Hogs, Live Cattle Futures
Direct Wire to Chicago Trading Floor
Member of Chicago Board of Trade
PEAVEY COMPANY COMMODITY SERVICES
Phone 4831 Bancroft, Iowa Phone 6661
Charles Ingalls (Broker)
16-19u

PUBLIC AUCTION

Wednesday Evening, July 19

7:30 P.M. 7:30 P.M.

To settle the Estate of the late Leonard Seibolt, Rufus Olthoff, as Executor of the Estate, will offer for sale at public auction what is known as the Leonard Seibolt house and property located second house West of the school in Lakota, Iowa.

This is a good two bedroom home with full bath, living room, kitchen, full basement, new oil burning furnace, new roof, double garage, 140' x 50' lot. Wall-to-wall carpeting stays with house.

TERMS: Buyer will be expected to sign usual real estate contract and $1,000.00 cash down payment on day of sale, balance due and payable upon delivery of clear title and possession on or before August 1, 1967.

TAXES: 1967 taxes to be prorated to date of possession.

Prospective buyers may make arrangements to inspect the house before the day of sale by contacting the present tenants, Mr. and Mrs. Marvin Austin, anytime after July 10. The house will be open for inspection from 6:00 p.m. until time of sale on July 19.

LEONARD SEIBOLT ESTATE, owner
RUFUS OLTHOFF, EXECUTOR
Charley Quinn, Auctioneer

IF YOU'VE NEVER VISITED READ'S FURNITURE YOU HAVE MISSED NORTH IOWA'S FINEST!

Yes, ladies, if you have never browsed through the cool, air-conditioned Read's Furniture Store in Algona, then you don't realize what a beautiful store there is just a few driving miles from you . . . latest designs, patterns and styles of furniture in a modern setting. A complete carpet section with sales throughout the entire area. And an experienced interior decorator to help you solve your problems. Won't you stop in at READ'S in ALGONA this week?

Read's FURNITURE AND WATSON INTERIORS
295-2216 North Phillips Street ALGONA
"Quality is remembered long after price is forgotten"

NORTH IOWA
Peach
LAKE MILLS
NORTH WOOD
BANCROFT
MANLY
FOREST CITY
ALGONA
BRITT
GARNER
BELMOND

Delivering your advertising messages every week to the

"Heart of Central North Iowa"

A New Service To Our Advertisers Going Into 27,800 Homes

Each week the "NORTH IOWA PEACH" will be included in the regular weekly issues of NINE LEADING NORTH IOWA NEWSPAPERS!

YOU GET NEWSPAPER READERSHIP - PLUS - AREA WIDE COVERAGE

"The North Iowa Peach" Is A Part Each Week Of Each Of These Leading North Iowa Newspapers:

- Algona Advance
- Bancroft Register
- Belmond Independent
- Britt News-Tribune
- Forest City Summit
- Garner Leader
- Lake Mills Graphic
- Manly Signal
- Northwood Anchor

When You Want Advertising That Pays Off, Phone Or Mail Your Ad To The "North Iowa Peach", In Care Of Your Local Weekly Newspaper

(One Of The 9 Listed Above)

★ **Good Ads, Expertly Written By Ad Personnel At Your Local Newspaper**

★ **Big Area Coverage, Every Week, To 27,800 Homes!**

★ **Concentrated "Home Town" Readership Throughout The Area, In Local Papers**

THE GARNER LEADER

AND SIGNAL AND GARNER HERALD

COUNTY SEAT OF HANCOCK COUNTY, IOWA Phone 923-2684. Garner, Iowa 50438

FOR SALE:
1963 Monza, 4-speed, excellent condition, good tires, 1967 license, white with black interior. First $750 takes it! Call 923-3240 Garner. A real buy!

GOOD YEAR

Keep your farm tires rolling

with

GOOD YEAR

on-the-Farm Service

Prompt Repairs Add Life To Your Tires

SEE US OR CALL US

for fast, dependable tire service

FLATS REPAIRED PROMPTLY	TRACTOR TIRES VULCANIZED	TUBE VALVES REPLACED

LIQUID FILLING DRAINED AND REPLACED

Phone us for "ON-THE-FARM" service

GOOD YEAR

Hancock County Co-Op. Oil Ass'n.
Home Office 923-2635 Garner

YOUR Independent Insurance AGENT
"SERVES YOU FIRST"

ELLING Ins. Agency
Ph. 3-2546, or 3-3132 Garner
James Gatchel, Assoc.

Give
Yourself
Class

GO CLASSIFIED

DANCE AT DUNCAN
Bobby Hankins Show
(including
Billy Grammer
recording artist)
Friday, July 14th
9 p.m. to 1 a.m.
Dancing & Entertainment
Duncan Community Hall

ANY TIME PLACE or NUMBER
ZIESMER
Livestock
Transportation
Ph. 923-2619 Garner

For Sale or Rent: New Apache Camping Trailers, Duane Severson, Ph. 923-3118, Garner. tf

FOR SALE: 1960 Galaxie 4 door sedan V-8 Ford-a-matic. Alfred Jurgemeyer, Klemme. 7-12*

Savoy Cafe
Garner, Iowa

Sunday Smorgasbord
11:30 a.m. - 2 p.m.
Under age 10 - $1.00
Adults - $1.75

Fish Fry Smorgasbord
Every Friday
(All you can eat)
5:30 p.m. to 8 p.m.
$1.00 Per Person

The Northwood Anchor

NORTHWOOD, IOWA, 50459
July 13, 1967

CENTRAL NORTH IOWA'S

PEACH

Cream of the Market

COVERS CENTRAL NORTH IOWA

For Quick Results, Use The Peach

Rates are $1.25 for 10 words and 10c for each additional word. the handy coupon below is for your use. Send your classified to:

THE NORTHWOOD ANCHOR

....

....

....

DISPLAY RATES: $2.50 PER COLUMN INCH
(Two-inch Minimum)

TORNADO BOOKS—Are now available at the Anchor. $1.50 at office, $1.75 mailed.

FOR SALE — 8 pc. fireplace set. 38x31 screen, nearly new 324-1345. p28-1t*

SERVICES
Farm Management
Proper management makes more profit from your farm investment
METHUS FARM MANAGEMENT SERVICE
Phone 324-2381 Northwood
p19-tf

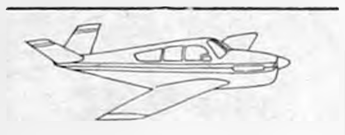

AIR TAXI
Charter Service
(Reasonable Rates)
Evans Air Service
Phone 923-3210
Garner, Iowa p27-2t

Buy Your
Sea Gull Baler Twine
NOW
(good quality Belgium)
9,000 ft., 325 tensil strength
Ask about quantity discounts.

Central Soya Co.
Northwood

THINKING OF A POLE BARN THIS YEAR?

If you are thinking of a pole barn for warehousing, animal shelter or other uses, contact us. We have the experience, materials, plans, contractors available and the know-how to build the shelter you need. Financing available too, if necessary.

B & K LUMBER INC.
324-2075 Northwood, Iowa

Trucks, Tractors & Cars

'65 GMC ¾ ton, wide box, V-6 engine, 4-speed	$1,525
'64 GMC ¾ tin, cab & chasis, V-6 engine, automatic	$1,295
'63 Chev. Corvan, good condition, large engine	$495
'62 Olds 88 4-dr. station wagon, PS, PB, automatic	$995
'62 Ford 500 XL, 2-dr. hdtp., buckets	$950

Your Authorized Dealer For
ALLIS CHALMERS GMC TRUCKS
NEW HOLLAND
Parts — — — Sales — — — Service
JASPERS IMPLEMENT CO.
324-2526 Day or Night Northwood

The Belmond Independent

"Heart of This Four County Trade Area"

VOL. 48 NO. 43 | OFFICIAL COUNTY PAPER | WRIGHT COUNTY IOWA—THURSDAY, JULY 20, 1967 | OFFICIAL CITY PAPER | 12 PAGES AND SUPPLEMENT

MAIN STREET

BY PAT, DICK, DUANE

Visitors to our shop Monday morning were Merlin Lowenberg and his daughter Jolene with a couple of house guests from Chicago, Nathaniel Phipps, 11, and Derek Johnson, age nine. The two boys are Negroes who are spending two weeks in the Lowenberg home under Operation "Friendly Town," the annual project of the Student Congregations of Iowa State University aimed at giving city youngsters an opportunity to view rural life first-hand.

Nate, Derek and the Lowenbergs seemed to be hitting it off in first rate fashion. The boys were given a tour of the Independent's print shop and showed keen interest in what goes on back there.

Whereas most of the visiting youngsters got off the train at Des Moines well loaded with comic books, young Derek had been giving his attention to a clothbound volume of science problems! Merlin says the youngster comprehended them, too. Nate is an enthusiastic ball player while Derek was enthused over the prospect of doing some fishing. Fine lads, they are. And what a wonderful project this "Friendly Town" of the Ames students is!

Two other families in this vicinity also have "Friendly Town" visitors. Willie Simon, 10, is a guest in the Cleo Wilson home and Lynette Jones, seven, is enjoying her second visit to the Larry Aldrich farm home near Rowan. Both are colored youngsters and from Chicago. The Aldriches and Lynette's parents have corresponded off and on since the little girl spent two weeks in the Aldrich home last summer. When another "Friendly Town" trip was shaping up, both the Aldriches and Joneses requested of the project sponsors that the friendship of a summer ago be renewed when Lynette came back to Iowa.

Belmond people showed praiseworthy generosity toward the American Field Service foreign student project a couple of years ago, when Valorie Bayley of South Africa was assigned to Belmond as an AFS scholar. Now a call is issued once again for contributions to meet the deficit in the AFS fund that for the 1967-68 school year will bring Paulo Canineu of Brazil to BHS

An overage of funds from 1965-66, plus donations received when it was thought that Belmond would have an AFS student last year (which we didn't) left the AFS chapter with $396 of a needed $750.

A contribution of $50 from the First State bank and another of $25 from the Belmond Jaycee-Ettes has reduced the amount needed to $279. The rest of that amount will have to come from organizations, businesses and individuals who look upon this interchange of students (someday, Belmond may have one going abroad) as a worthwhile good will project in these snarled-up days.

Contributions to the AFS fund may be left at — or mailed to — the Independent office and due note of their receipt will be made in this column. It's the mark of a progressive, forward-looking community to play host to an AFS student. Let's not botch it.

Yesterday afternoon Mrs. Gabriel Gabrielson departed from the Mason City airport on the first leg of a jaunt back to her native Norway — which, in itself, is nothing particularly sensational in these days of convenient, high-speed air travel. But considering that she is 87 years old and is making her first trip back to her homeland since coming to this country as a young lady of 21, the matter becomes decidedly newsworthy.

She will be taking her first trip by plane, leaving Mason City about 2:00 p. m. and boarding a jet at Chicago for a non-stop flight to London. With a brief stop-over at Copenhagen, she'll be back at her home town of Stavanger TODAY!

Mrs. Gabrielson will be having plenty of company on the trip. With her will be her grandson, Wilmer Gabrielson of Goodell, his wife Dorothy and two sons, Joel and Mickey, also Dorothy's sister, Susie Halfpap, now of Des Moines. As a homesick Norwegian girl, she initially arrived in Belmond on a freight train from Hampton, after a long boat trip to the U. S. The trip will be a lot quicker for Anna Sunde Peterson Gabrielson "going home."

We're advised that on June 6 the degree of Master of Arts in languages and literature was conferred by teachers college of Columbia university upon Paul Griesy, who last year returned to the States to further his education before returning to Japan to resume his educational work there. Paul recently spent a couple of weeks here with his mother, Mrs. Selma Griesy, before returning to New York City.

He has accepted a position as research assistant in the Institute of International Studies in its Center for Education in Asia. This institute is financially underwritten by the Ford Foundation and is concerned with problems of education in the Far East.

Along with his research duties, Paul is continuing study at Columbia toward a Ph. D. degree, his doctorate to be in comparative education with special emphasis on the Far East. He holds a bachelor's degree from Carleton college, Northfield, Minn., and a divinity degree from Yale university. He and his Japanese wife will return to Japan when he's gotten that Ph. D., possibly under mission sponsorship, perhaps independently.

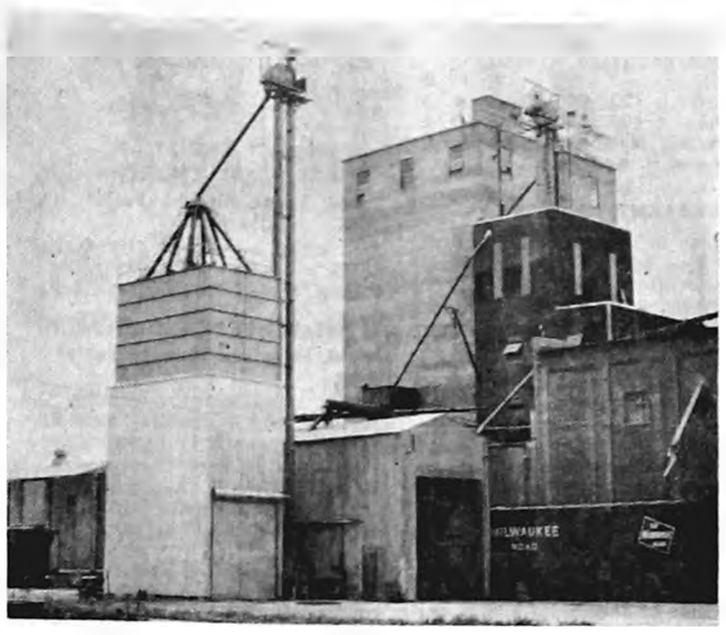

BACK IN OPERATION (HOPEFULLY) NEXT MONDAY

Maximum output 200 tons per day—

Expect feed mill to start production Monday

Hesitating to be specific after so many disappointments in the past, Central Soya Manager Ray Wright said this week that he believes the Master Mix feed plant should be in operation by Monday of next week. Engineers have been giving the mixing equipment a final tune-up in preparation for the plant to start production.

Resuming production in the mill that General Mills ceased using in 1962 has been a much longer and more arduous task than had been anticipated. When rehabilitation of the mill was undertaken about a year ago, it had been confidently expected that it would be operating by April of this past spring.

Intrusion of the tornado in October played hob with the original time schedule, however; and numerous unanticipated delays have afflicted the project during the current year. When Central Soya exercised its option to purchase the General Mills property here June 1, it was expected that the feed mill could be started up within a month's time. Then further difficulties made it necessary to set back the target date to Monday of this week.

So Manager Wright crosses his fingers when he says, "Now it looks as if Monday of next week should see the wheels turning."

Part of the difficulty has been the synchronization of about 25 per cent new mill equipment with three-quarters of the equipment retained from the former operation. It would have been an easier job, Mr. Wright observes, if it were an entirely new mill being put in operation.

When all is ready, the "new" mill will have a production capacity appreciably larger than that of the General Mills operation. Compared to 80 tons per one-shift day, 100 tons of Master Mix feeds can be turned out; or 200 tons if it should be advisable to go on a two-shift basis.

At the outset, Mill Superintendent Curt Beauchamp plans to aim at 75 tons per day, operating a single, five-day shift.

Central Soya's Belmond mill will, as soon as production is geared up, service a Master Mix territory extending from the south border of Hamilton county east and west to the Mississippi and Missouri rivers and north through the two southern tiers of counties in Minnesota. There are presently six district salesmen in this territory responsible for setting up dealerships and supplying the dealers' needs.

To begin with, the Belmond facility will service Wright and eight other counties in this area, while the Des Moines Master Mix feed mill continues to take care of the remainder of the northern territory. Mr. Wright says it is the hope of the local staff that the mill here will be able to supply all of its assigned territory within a period of 30 days.

Included in the mill staff of 10 men, in addition to Superintendent Beauchamp, are: Leroy Green, mill supervisor; and Don "Barney" Stoffer, clerk. Dave McCleary has come from Decatur, Ind., to serve the local sales territory as customer service man.

This week, Wayne Bell was in the process of moving here from Des Moines to be trucker for local delivery of feeds. He has been serving the Des Moines mill in a similar capacity. He is married and has one child. The family has rented the house at 116 Third avenue NE.

KERMIT BOHNING

• • •

Three tax hearings set for Wednesday evening

Three hearings on as many county budgets are scheduled for next Wednesday evening at Clarion. Those on the county school budget and the assessor's budget will be held at 7:30 and 8:00 o'clock respectively at the county superintendent's office and in the courtroom. That for the extension council will be held at 8:00 p. m. in the extension office in the post office basement.

It is noteworthy that the assessor's budget fixes as the taxable valuation subject to levy this year at $63,183,388. This is up almost $5.4 million over last year's $57,795,059.

Biggest change in any of these departmental budgets in the assessor's, in which provision is made for raising $50,000 of the estimated $73,750 that will be needed for a professional reappraisal of Wright county real estate.

Assessor expenditures last year came to $25.078, but $37,800 was requested from taxes for the current year. The 1968 budget calls for $31,650 to be raised by taxation, over and above the $50,000 special appropriation.

County school expenses for 1966 came to only $33,736; but proposed expenditures for 1968 are set at $51.215. Needs from taxation are fixed at $40,890, up $7,615 over a year ago. This budget has been increased because the county's special education staff has been shortmanned this past year and the county board hopes to get it up to full strength for the coming school year.

Proposed expenditures under the extension council budget for 1968 are estimated at $20,545 — which compares with $17,501 actually spent in '66 and estimated expenditures of $19,431 for the current year. The tax asking will remain at $17,500, the county extension council regarding it advisable to keep a moderate surplus on hand.

New extension director to serve 9-county area

AMES (Special) — An Iowa State university extension area office will begin operation in Fort Dodge on or about Sept. 1, it is announced by Marvin A. Anderson, dean of university extension at Iowa State.

Lloyd M. Reid, Ames, has been named to the post of extension area director for the nine-county area. He will live in Fort Dodge and carry responsibility for administration of the extension staff and educational programs of the extension service in the counties of Boone, Calhoun, Carroll, Greene, Hamilton, Humboldt, Pocahontas, Webster and Wright.

Dean Anderson also announced that similar offices will be set up in Mason City and Creston. Area offices established by Sept. 1 will bring to six the number of such offices in the state. Plans call for 12 extension area offices, bringing all counties within this organizational pattern.

Office facilities will be established in Fort Dodge to provide a headquarters for the area staff. That will include Reid, three extension leaders — Clarence Babcock (in crop production), Clarence Rice (area development) and James Hughes (in farm management) — and other staff members who may be assigned to serve programs throughout the nine counties.

As extension area director, Reid will work directly with each of the county extension councils, which are the legal governing bodies for extension work in the respective counties. His duties will include both planning of educational programs — involving the councils and other local persons — and supervision of the work of the county and area extension staff personnel.

Reid has most recently served as district extension director, working with extension programs in 16 counties, including the nine that he will serve in his new position. First appointed to the Iowa State university staff in 1948, Reid served as county extension director in Monroe and Van Burean counties.

Reid is a native of West Virginia, where he earned his B. S. degree from the University of West Virginia. In 1962 he was awarded the M. S. degree by Iowa State.

VISIT IN MINNESOTA

Mr. and Mrs. Lloyd Fuller, with their son Benjamin, spent a few days last week at Nisswa, Minn., visiting with their daughter Rochelle.

Mrs. Sorum, son injured in crash

Mrs. Lynn Sorum and her five-year-old son David are making satisfactory recoveries at a Fort Dodge hospital from injuries they received Thursday afternoon of last week in an auto collision near Palmer, southeast of Pocahontas.

Fatally injured in the crash were the driver of the car that struck the one driven by Mr. Sorum, Richard Bjork, 75, and his wife Hannah, 76. Sharleen Sorum suffered a broken ankle and severe facial lacerations and her son a broken leg.

Mr. Sorum, English and speech instructor at Belmond Community High school, was treated at the hospital for minor facial cuts and also had a painful hip bruise. His daughter Michele, three, also was released after examination.

The Sorums were en route to the home of Mrs. Sorum's parents at Lawton when the accident occurred about 2:55 p. m. Thursday. The Belmond car was traveling west on a county blacktop road when Mr. Bjork, approaching from the south on a gravel road, went through a stop sign and directly in front of the Sorums.

Olive Vestweber rites on Friday

Funeral services were held Friday afternoon at St. John Lutheran church for Mrs. Fred Vestweber, 64, who died at her home early the preceding Wednesday morning. She had been in failing health for a period of months.

Rev. David Anderson of Dows officiated over the rites and Johnston Funeral Home was in charge. Burial was in the Gilmore City cemetery. Pallbearers were George Crawford, Loren Bamford, Robert Ostendorf, Herbert Hill, Floyd Broshar and Wayne Vestweber.

Olive McMannus was born March 5, 1903, at Livermore daughter of Joseph and Susan McMannus. She attended school at Gilmore City, where the family moved while she was still a girl.

On April 5, 1933, she was married to Fred Vestweber at Eagleville, Mo. They lived for a time near Alexander, then farmed for 15 years west of Belmond before moving to a farm near Bradgate. They made their home there for five years.

At the end of that time, they moved to Mason City and were employed by the IOOF home there until returning to Belmond in 1963.

An avid reader, Mrs. Vestweber enjoyed writing poetry as a hobby and had several poems published.

Mr. and Mrs. Vestweber had no children. Besides her husband, she is survived by several nieces and nephews.

FELLOW MEMBERS of the Chamber of Commerce last Friday morning assembled at Joe's Skelly Service station to join in a ribbon-cutting ceremony that marked the grand opening of Joe McLaughlin's new facilities. The Skelly Service station had to be almost entirely rebuilt after nearly total demolishment in last October's tornado. Joe is rightfully proud of his new, better-than-ever station.

Anderson funeral rites Wednesday

Mrs. A. K. Anderson, a Belmond resident for the past 15 years, died Monday morning at Belmond Community hospital. Her death, caused by cancer, occurred just 15 days after she had reached her 74th birthday.

Funeral services were held Wednesday afternoon at the Methodist church, Rev. M. L. Jones officiating and Fulton Funeral Home in charge. Pallbearers were Frank Anderson and Harold Dahlgren of Clarion, Ralph Coombs and Oscar Holmes of Dows, Dale Busick and Marvin Suntken. Burial was in Evergreen cemetery in Clarion.

Elsie Marie Ingeson was born July 2, 1893 at Ostergotland, Sweden, daughter of Anton and Hulda Ingeson. She was married on Oct. 29, 1916, to Algot K. Anderson. They farmed for a number of years west of Belmond before moving to town in 1952.

Besides her husband, Mrs. Anderson is survived by five sons — Swen of Clarion, Nels of Santa Cruz, Calif., Everett of Dallas, Tex., Eldon of Rensselaer, Ind., and Melvin of Klemme. She also leaves 10 grandchildren and one great grandchild, two sisters living in Sweden and a brother.

A sister, in addition to her parents, preceded her in death.

Bohning gets FAST grant—

Attends poultry research clinic

Kermit Bohning, president of the BHS Future Farmers of America and a senior-to-be at Belmond High this fall, was one of 10 Iowa students chosen to attend a clinic on poultry research held Monday through Saturday of last week at Iowa State university, Ames. He is the son of Mr. and Mrs. Pete Bohning.

This is an annual high school summer research program conducted by the ISU poultry science department. The Fellowships in Avian Science and Technology that cover room, board and fees for the full-week workshop are supported by the Sears-Roebuck Foundation.

Candidates from all over Iowa applied for the fellowships, so selection represented a distinct honor for the 10 boys chosen to participate. They conducted brief experiments and attended demonstrations and lectures in three areas of research.

These research areas were genetics, nutrition and poultry products technology. Supplementing the youths' introduction to research, they toured poultry production, processing and marketing facilities. Kermit declares that the program's nickname, FAST, accurately describes the busy schedule that he and his companions followed during their short stay on the ISU campus at Ames.

This was the second year that the FAST project has been conducted. It is the first joint high school-university research program sponsored by any agricultural school, college or university in the nation.

It was born of a keen need for young men to enter the technical side of the poultry business, says Robert Jungk, ISU extension poultryman. He explains, "It started when the poultry department had a deluge of job offers from industry carrying $6.000-plus salary tags, and the department didn't have enough graduates to fill the jobs."

Sheriff in crash; pays fine of $15

Bob Blecker, Wright county sheriff, was on the receiving end of an accident complaint Wednesday of last week and it cost him a $15 fine plus costs of $7.50 in the police court of Judge Herbert Bennett at Fort Dodge.

The charge of failure to yield to oncoming traffic resulted from a collision about 1:00 o'clock the preceding Sunday morning at the east edge of Fort Dodge.

Blecker had pulled out of the entrance to the Pancacke Feast into the path of Larry J. Brown, 19, of Duncombe, who was headed east on Highway 20. The charge against Blecker was lodged by Fort Dodge police. Blecker entered a charge of failure to stop in an assured clear distance again Brown. The latter's car struck the rear of the sheriff's.

Two witnesses to the accident who were leaving the pancake house at the time, Kenneth Porter and Ronald Halligan of Fort Dodge, testified that in their opinion responsibility for the crash lay with Blecker.

Testifying as a witness for the sheriff was Deputy Janet Downing, who was a passenger in Blecker's car.

Judge Bennett accepted Brown's assertion that he had been unable to avoid the accident, despite applying his brakes promptly upon seeing Blecker pull out of the drive. The sheriff's charge against Brown was dismissed.

GOODELLIANS' KIN DIES

Relatives at Goodell have received a message of the death of Carl Chronister of Decatur, Ill., on Monday evening. Wife of the deceased is the former Gail McNutt, sister of Mrs. Elmer Kienenberger and Robert McNutt, both of Goodell.

P. O. to deliver parcels six days each week, again

Postmaster William Walrod today announced that parcel post deliveries in Belmond were expanded from five to six days a week as of last Friday, July 14. The boundaries of the expanded service include both business and residential districts.

This was in line with a recent directive from Postmaster General Lawrence F. O Brien following the signing of the Post Office Department appropriation bill by President Johnson.

The legislation contains an $8.5 million item for restoration of the six-day a week delivery, which had been cut back in May 1964 as an economy measure. Nearly 5,000 cities are affected, Postmaster Walrod says.

The Belmond postal official noted that the improved service will remove an inequity for many business and residential patrons in smaller cities and towns.

Postal customers served by "motorized" letter carriers in larger communities have been receiving six-day deliveries all along. They were not covered by the 1964 cutback inasmuch as carriers on vehicles can deliver parcels of any size.

Customers living on routes serviced by foot carriers have received larger parcels from a five-day a week parcel post route covered by a truck. Carriers on foot only deliver small packages.

CALLERS FROM NEVADA

Mr. and Mrs. Stanley Shahan of Las Vegas, Nev., called Thursday evening at the Otto Tegland home.

PASSERS-BY TAKING LOOK at the picnic spot marking the gateway to Belmond's proposed new river park are a group of Kanawha youngsters en route home after a swim at Luick Memorial Pool. Inspecting the sign (shown alone at right) are: Jean and Jane Eekhoff, ages 13 and eight, daughters of the George Eekhoffs; Dave, Don and Bob DeWaard, ages 12, 11 and eight, sons of the Gary DeWaards; and Marilyn Schreur, 12, daughter of the William Schreurs.

WELCOME TO
BELMOND
SITE OF
TORNADO
OCT. 14, 1966.
GATEWAY TO PROPOSED
RIVER PARK

Tom Lerdal, 22, dies in Germany of crash injuries

Mr. and Mrs. Lloyd Lerdal were notified by U. S. Army sources on Monday of this week that their son Tom, a soldier serving in Germany, was killed the previous day in an auto accident. No details regarding the tragic mishap were immediately received.

Funeral arrangements, with Johnston Funeral Home to be in charge, will be delayed pending arrival of word regarding shipment of the body back to the States.

SP5 Thomas Dean Lerdal would have completed his two-year enlistment in the Army next month and was looking forward to his return home to become associated with his father in the operation of Lloyd's Standard Service station.

He was born here on Dec. 20, 1944, and attended the local elementary school and high school, graduating with the Class of 1963. After receiving his diploma, he was employed for two years at his father's station before enlisting in the Army in August of 1965. He had served overseas for the past 18 months.

Surviving, besides his parents, are his paternal grandmother, Mrs. Anna Lerdal of Goldfield; two sisters, Mrs. Glenn (Janet) Meints of Belmond and Mrs. James (Beverley) Lande, Sumner; and three brothers, Kenneth of Eagle Grove, Roland and Robert of Belmond.

He was preceded in death by two brothers, Richard and Roger.

MRS. SELMA GRIESY BACK HOME—THEN GONE AGAIN

Mrs. Selma Griesy recently returned from New York City, where she'd spent a month after returning there with her son, Paul Griesy, after he had made a two-week visit to Belmond. In New York, she spent her time with Paul and his wife and with her sister, Mrs. John (Inga) Benson.

She returned home via Sioux Falls S. D., and visited with her son Carl and family at Rock Rapids. Dr. Griesy and daughters Jane and Kay brought her back to Belmond on Wednesday of last week.

On Tuesday, she left for Lake Eshquagama, near Gilbert, Minn., where she will spend the rest of the summer with her brother, Fred Hill.

Given to Wright countians—

Value of '66 commodities $16,697

During 1966, government-donated foods valued at $2.540.351 were distributed to needy families and individuals in 73 Iowa counties by their departments of social welfare. Wright countians benefited by the receipt of $16.697.96 worth of surplus commodities.

Though arrangements with the U. S. department of agriculture, the state department of social welfare received 9,595.812 pounds of donated food. Wright county received 64,485 pounds.

Like the other counties, Wright paid the delivery costs from Des Moines, which came to $672 — or slightly over one cent per pound.

There was a marked decrease in use of the surplus commodities program last year in Iowa. Value of foods requested came to $1,743.000 less than in 1965 and the poundage was down by over 5.210.000 pounds. Five less counties participated, also.

Commodities having the highest value among those distributed were canned beef in natural juice, 933,241 pounds worth $606,606; and dried milk, 1,034,766 pounds worth $455,297. These two products accounted for more than $7,000 of the $16,697 in commodities used in Wright county.

Wright's welfare department gave out 5,394 pounds of the canned beef with a value of $3,506; and 8,145 pounds of dried milk valued at $3,587.

Other commodities distributed in this county, with poundage in parentheses and the value of that amount, were: rice (3,540) $665; flour (13,900) $1,417; corn meal (5,250) $525; butter (1,140) $839; margarine (3,150) $3,150; lard (384) $73.

Grits (1,536) $235; cereal (5,940) $797; peanut butter (2,160) $648; split peas (3,192) $319; beans (1,560) $234; shortening (3,840) $1,152; raisins (2,544) $661; chopped meat (2,837) $1,532.

Foods distributed by other counties in this vicinity that have commodity programs were valued as follows: Franklin $14,376, Hancock $14.689, Hardin $22,868, Humboldt $12,247, Hamilton $20,707, Kossuth $19.405, Webster $96,622. Cerro Gordo does not participate in the commodity program.

R. H. Whitlach, director of the Iowa board of social welfare's division of administrative services, says that the decrease in use of the commodity program is attributable to shifts from direct food distribution to utilization of the food stamp program.

In 1966, a total of 28 counties — including Franklin, Hamilton and Hardin — switched to food stamps; and since January of this year, another 14 counties have applied to change over to the food stamp program and are awaiting approval of their appications. Wright is one of these counties.

Under the food stamp plan, an increased volume of food business done through the welfare departments can be channeled through local merchants. Although food coupons are not yet accounting for near the dollar volume that the surplus commodities do, in 1966 the worth of food coupons purchased came to $1,700,256 and with them $492,101 in bonus coupons were given.

Women's clubs spark move for new park

One of Belmond's worst post-tornado eyesores has disappeared from the scene through the efforts of a group of local club women — with some family help also drafted for the project.

Instead of the rubble heap that marred the appearance of the Main street-Highway 69 intersection where the old Belmond township hall and the office and garage of L. W. Murray were demolished, an attractive — if unshaded — picnic spot now stands.

Having parts in the project have been members of the Culture Study and Progress clubs, with Chapter LV of the PEO lending a hand on decoration of the corner. Each of these three organizations has contributed a flower planter to beautify the spot.

A number of truckloads of gravel fill have been spread over the area to make it level and to cover tornado scars. The concrete slab that served as floor of the former Rowat-Murray Engineers' office has been cleared of broken and faded floor tile to present a neat appearance; and a public-spirited individual who prefers to remain anynomous donated a redwood picnic table to grace the site.

A sign identifying the corner as the prospective gateway to a proposed riverside park of some 10 or 15 acres adjoining the Iowa river south of the Main street bridge and west of Highway 69 looks a bit pretentious right at this point. But the members of the Progress and Culture Study clubs — plus a growing number of other community-minded individuals — view it as a worthy and feasible project.

They have under consideration the raising of several hundred dollars to finance a preliminary engineering plan that would pin down details of the park proposal. If they should carry through on this undertaking, it would bring the park a giant stride closer to reality.

Not only do they envision an attractive picnic area and inviting grounds for campers, but the possibility of a river dam that would permit boating and canoeing for a distance of several miles upstream.

Even the most optimistic of the club women admit that the overall plan sounds somewhat ambitious at the present. But they refuse to regard it as beyond realization. And the commendable start they've made on the corner should make scoffers hesitant to "underestimate the power of a woman."

GIVEN BY
CHAP LV PEO

MESERVEY NEWS

MRS. VERGENA PALS

REFORMED CHURCH

Rev. Peter Yff, Pastor

Thursday:
7:30 p. m. — Mid-week Bible studies.
Sunday:
9:30 a. m. — Morning worship.
10:45 a. m. — Church school.
7:30 p. m. — Evening service.

E.U.B. CHURCH

Rev. Clive Cook, Pastor

Sunday:
9:30 a. m. — Sunday school.
10:30 a. m. — Morning worship. Rev. Walter Phelps, pastor of the Methodist church at Stratford, will be the guest speaker. Mr. Cook will be speaking at Stratford. This is part of a pulpit exchange arrangement.

Mrs. Willamine Smith attended funeral services for Mrs. Fred Vestweber at the Lutheran church in Belmond Friday afternoon and later visited the homes of Andy Loats and Jesse Loats.

Mr. and Mrs. Jake Meyers of Iowa Falls visited Sunday morning at the Fred Weide home. They came to attend the Stadtlander reunion here.

Mrs. Marie Gruis and Jessie drove to Des Moines Sunday where they visited Leslie Gruis who is a counselor at Camp Sunny Side for crippled children. There was open house Sunday and a carnival for the children.

Roll family reunion held at Clear Lake Sunday

The Roll family reunion was held in the Clear Lake park Sunday.

Mr. and Mrs. Ed Kuhlers and Dena Kuhlers attended from Meservey. Other towns represented were Garner, Belmond, Ventura, Allison, Klemme and Titonka.

Greg Raecker spent Sunday with David Halfpop at the Richard Halfpop home at Thornton.

Mr. and Mrs. Vern Schluter and family of Goodell were Sunday dinner guests in the home of Mrs. Amelia Zimmerman.

Mrs. Leanore Conlon of Clarion spent Thursday visiting her aunt, Mrs. Amelia Zimmerman, and Eva Schluter.

Mrs. Pricilla Bier and son Paul of Belmond and Mr. and Mrs. Enno Ostendorf were Saturday evening visitors in the Jake Pals home.

Mr. and Mrs. Henry Boelman, accompanied by Mr. and Mrs. Norman Boelman and girls, drove to Des Moines Sunday morning, where they met the former's son, Sgt. Dennis Boelman, at the airport. He returned home after completing his two years with the U. S. Army. Dennis spent the past year in Vietnam.

Lewis Myers honored at birthday dinner

Lewis Myers celebrated his birthday on Saturday with a family dinner hosted by Joe and Eva Myers.

Jo Moore Stewart, photographer of Mason City, recorded the birthday festivities via camera.

Mr. and Mrs. Alvin Boelman and family of Mason City, Mr. and Mrs. Norman Boelman and girls and Sgt. Dennis Boelman were Sunday dinner guests in the parental Henry Boelman home.

Mrs. Eldon Zieman and children of Hampton visited Saturday afternoon at the Dale Frohling home.

Mr. and Mrs. George Wenzel and girls of Belmond were Sunday afternoon visitors of Mrs. Bessie Smit and Gertie Schmidt.

Mr. and Mrs. Ed Stadtlander of Rockwell and Mr. and Mrs. Dennis Stadtlander and Denise of Mason City were Sunday morning callers at the Jack Faaborg home.

Philipp Prestholt family arrives by plane from New York

Mr. and Mrs. Philipp Prestholt, Peter, Inga and Albert of Hahopac, N. Y., arrived at the Mason City airport Friday afternoon.

Mr. and Mrs. Cleon Prestholt, Kim and Kelley of Des Moines, Mr. and Mrs. Gene Sprau, of Watertown, S. D., Mr. and Mrs. Stewart of Mason City., Mr. and Mrs. Sterling Sprau and Lou, Eva and Joe Myers, met the Prestholts at the airport.

Wedding

- ★ INVITATIONS
- ★ NAPKINS, BOOKS
- ★ THANK YOU NOTES

A complete selection that will please every Bride, yet the prices are moderate.

Belmond Independent

Schmidt family melon feed held at shelter house

The Dan Schmidt family enjoyed their annual watermellon and cantaloupe feed Wednesday evening of last week at the Meservey shelter house.

Those present were: Mrs. Dean Prisman and sons of Hampton, Audrey Suntken of LaCrosse, Wis., Mr. and Mrs. Roman Johnson and girls of Alexander, Becky and Steven Manganiello of New York, Mr. and Mrs. Clarence Schmidt and girls, Mr. and Mrs. Jack Faaborg and children, Onno J Suntken, Mr. and Mrs. Herman Stadtlander and Pat and Jeff. Lloyd Suntken, and Mr. and Mrs. Dan Schmidt.

Sunday visitors in the Donald Foss home were Mr. and Mrs. Dennis Foss and Troy of Sheffield, Marcy Hert of Mason City and Mr. and Mrs. Donald Smit and Brian of Sheffield.

Sunday dinner guests in the Ben Smit home were Mr. and Mrs. Edward Smit and Lori of Sheffield and Mr. and Mrs. Mike Ritter and Dennis of Hampton. Mrs. Ritter returned to her home Sunday night after spending a week at the parental Smit home following surgery.

Attended funeral of kin at Austin

Mrs. Robert Raecker, accompanied by Mrs. Moody Quandt of Meservey and Mrs. Goldie Guldberg of Thornton, drove to Austin, Minn., Saturday morning to attend the funeral services of Edward Wessels, aged 54, of Austin. Mr. Wessels was a nephew of Mrs. Quandt and a cousin of the other two women.

He spent part of his boyhood in Meservey and will be remembered as the son of the late Mr. and Mrs. George Wessels, Sr. He is survived by his wife Mabel, two daughters, one son, six grandchildren, four brothers and a sister.

Burial was at Rockford.

Sunday afternoon visitors at the Fred Blau home were Mr. and Mrs. Marvin Borchardt and Lori of Rock Falls, Mr. and Mrs. Kenneth Blau and Kathy of Goodell and Mr. and Mrs. Frederick Blau and family.

Mr. and Mrs. J. E. Hungerford and family and Allen Hein of Osage and Mr. and Mrs. James Hemming of Thornton were Sunday dinner and afternoon visitors in the G. E. Raecker home.

Elmer Fischer of Clarion was a Saturday evening caller in the Herman Fischer home.

The Birthday club enjoyed a luncheon at Witke's in Clear Lake Wednesday and the latter part of the day was spent shopping in Mason City.

Kathleen Diddy of Iowa City spent a few days this week with her parents, Mr. and Mrs. Lovell Diddy.

Lou Myers guest of honor at Sprau family reunion

Lou, Eric and Cyneva Myers were hosts to the Fred Sprau family reunion at their home on Sunday.

Eighty-one were present. The guest of honor was Lou Myers, whose birthday was again recognized.

Guests were present from Mahopac, N. Y., Rochester, Mankato, St. Charles and Elkton, Minn., Des Moines, Toledo, State Center, Clear Lake, Fertile, Colo, Latimer, and Meservey.

Mr. and Mrs. Bill Brummond and family of Kanawha were visitors Thursday evening in the home of Onno J. Suntken.

Pete Pals took his sister, Mrs Gertrude Musgjerd, back to her home in Britt Monday morning, after she spent over Sunday with him.

Rev. and Mrs. Peter Yff and children are spending a two-week vacation at Moose lake in northern Minnesota.

Mr. and Mrs. Frank Guth, accompanied by Mr. and Mrs. Charley Waddingham and Mrs. Clara James, attended the Golden Wedding Club dinner held at the Methodist church in Rudd on Tuesday.

A week ago Sunday afternoon visitors at the Henry Kuhlers were Mr. and Mrs. Herman Meints of Klemme, Mr. and Mrs. Harvey Oltman of Sheffield and Mr. and Gene Ostendorf and family of Alexander.

Mr. and Mrs. Dale Sido and Carl Stadtlander of Rockford visited in the Herman Stadtlander home Friday afternoon, after they had attended the funeral services of a relative, John Dirks, at the Thornton funeral home.

Swimming party held at Belmond by Meservey Improvement club

A swimming party and picnic for the Meservey Improvement club and their families was held Wednesday evening at the Belmond pool and shelterhouse.

Those attending were: Mr. and Mrs. John Clemans and son, Mr. and Mrs. Don Dorenkamp and family, Mr. and Mrs. Dave Enderson and family, Mr. and Mrs. Roger Fekkers and family, Mr. and Mrs. Dale Lage and family, Mr. and Mrs. Leonard Pals and family, Mr. and Mrs. Leslie Pals and family, Mr. and Mrs. Nathan Pals and Lori, Mr. and Mrs. Merlin Ruiter and family, Mr. and Mrs. Fred Suntken and family, Mr. and Mrs. Loren Kalkwarf and family and Mr. and Mrs. Tom Waddingham.

Brian Nissen honored at party on his 12th birthday

Mrs. Bud Nissen entertained at a birthday party Wednesday evening honoring their son Brian for his 12th birthday.

Five friends were overnite guests. They were: Doug Halfpop, Randy Ruiter, and Mark Ingebretson all of Thornton, Rusty Morris, and Darwin Pals.

The afternoon was spent playing golf at Thornton, after which Mrs. Nissen served lunch.

Mr. and Mrs. Albert Wendel drove to Traer Wednesday and also visited briefly at the Nick Wendel home at Gladbrook.

Mr. and Mrs. Philipp Prestholt and Albert left for Mahopac, N. Y., Monday. Peter and Inga remained here for a few weeks visit with their grandparents.

Mr. and Mrs. Ralph Moore of Nora Springs were dinner guests in the Dena Kuhlers home, Friday.

Sunday dinner guests at the home of Mrs. Willamine Smith were: Mr. and Mrs. Fred Bohning of Des Moines, Mr. and Mrs. Ben Loats of Mason City, Mr. and Mrs. Clarence Vestweber and Kenny of Alexander, and Jessie Loats of Belmond.

Walter Howard of Estherville visited in the Melvin Kreitlow home a week ago Monday. Mr. Howard and Mrs. Kreitlow are cousins.

Mr. and Mrs. Donald Meints and family are spending a two-week vacation at Lockwood, Calif., also sight-seeing through Estes park in Colorado and other points of interest.

Two birthdays celebrated Sunday at Leonard Pals home

A picnic dinner was enjoyed Sunday in the Leonard Pals home honoring the birthday of Leonard Pals and the fourth birthday of Tracy Pals.

Guests were: Mr. and Mrs. Henry Pals, Mr. and Mrs. Clarence Steenhard, Mr. and Mrs. Derl Morries and family and Mr. and Mrs. Bob Foss and family all of Belmond, Mr. and Mrs. Ivan Langlitz and Glenda of Garner, Mr. and Mrs. Lloyd Jurgens of Winnebago, Nebr., and Beverly Jurgens of Mason City.

The Louie Stadtlander family, Gertie Schmidt, Mrs. Bessie Smit, the George Wenzel family of Belmond and the Al De Vries family of Chapin attended a picnic supper Sunday evening at the Dennis Smit home in Hampton for Cindy's fifth birthday.

Six birthdays honored at Fred Weide home Sunday

Six birthdays were celebrated Sunday at the Fred Weide home.

They included: Mr. and Mrs. Jerry Weide, Mrs. Fred Weide the 12th birthday of Darwin Weide, the second birthday of Jerry Weide and the fifth birthday of Sherry Weide.

Supper guests in their honor were: Mr. and Mrs. Jerry Weide and family of Klemme, Mr. and Mrs. Gary Weide and family of Hampton, Mr. and Mrs. Harm Gruis of Belmond, Miriam Eastman of Clear Lake, Larry Weide and Mr. and Mrs. Bernard Wessels and family.

Mr. and Mrs. Robert Raecker were Saturday evening dinner guests of Mr. and Mrs. Bill Parks at Mason City.

Mr. and Mrs. Dean Lauen left Thursday for Mississippi where he will be attending Reserve Training for two weeks. Little JoDean Lauen is staying with her grandparents, the Andrew Lauens.

Stadtlander reunion held Sunday at the local park

The Stadtlander reunion was held Sunday at the Meservey park, beginning with a potluck dinner. Leonard Schmidt lead in prayer and all united in the Lord's Prayer.

Bert Stadtlander was the oldest man present, Mrs. Karl Johanson was the oldest lady and Shelly Pals, daughter of Mrs. Larry Pals, was the yougest.

It was decided to have another reunion next year, same time, third Sunday in July, and same place. Lunch was served.

Towns represented were: Latimer, Geneva, Mason City, Rockford, Klemme, Rockwell, Webster City, Vincent, Iowa Falls, Belmond, Thornton, Alexander, Hampton, Goodell, Meservey, Mt. Lake, Minn., Comfrey, Minn., and Windom, Minn. There were 117 present.

GRIMES CLOVER BELLES

The Grimes Clover Belles 4-H club met Thursday evening in the home of Marsha Morris, with roll call answered by 18 members.

Talks were given by Debbie Ostendorf on "Adventure in Science with Bread" and by Jackie Kaduce on "Functions of Basic Ingredients in Baked Products".

Demonstrations were given by Jody Lage on baked custard, by Debbie Pals on refrigerator cookies and by Sherrie Koenen on no-bake cookies. Lunch was served by Marsha and her mother.

The achievement show will be held July 26th at 7:30 at the Fellowship Hall of the EUB church at Meservey.

Linda Kuhlers,
Reporter

● Belmond Locals

Mrs. Laura Bartlett of Des Moines and Leona Underdahl of Clear Lake were supper guests a week ago Tuesday in the home of Mr. and Mrs. Raymond Ainger.

Audrey McLaughlin and Mr. and Mrs. Bill McLaughlin of Des Moines were visitors during the weekend in the Mike McLaughlin home.

Mr. and Mrs. William Grimes visited friends and relatives in Des Moines a week ago Sunday.

...think about it

Who else could better get your advertising message across to the "influencers" of this community, than US?

think about it...

Victory to Klemme—

Broncos out of tourney, 5 to 3

A bad first inning at Thornton last Friday saw the BHS baseball team ousted from sectional tournament play by Klemme as the Shamrocks posted a 5-3 victory. Their defeat came on the heels of seven consecutive wins as they failed to show the excellence of play that had accounted for the win streak.

It looked as if the Shamrocks might have an easy time of it when they collected three hits off of the pitches of Terry Nelson and were aided by two walks and two errors in the first inning. This gave them a 4-0 lead.

Belmond had a golden opportunity to take up most of the slack in the bottom of the inning when errors permitted the first three batters to gain base; but the Broncos managed to get only one run across. Tim Roberts was thrown out at 3rd and Wayne Smith was nailed at home. Only Tim Dirks came in for a score as his brother Dave lashed out a double. Don Havens accounted for the third out when his fly to left field was caught by Barz.

In the second inning, Earl Kalkwarf singled and Neil Kalkwarf was walked to get the first two men on base. Paul Bamford was out on a grounder and Terry Nelson gained base on a shortstop error, the Kalkwarfs both getting across for scores that made the count 4-3. The two Tims, Roberts and Dirks, then were out on flies to end the rally.

Belmond got two men as far as third in the 3rd inning and got one or more on base in the 4th, 6th and 7th but could do no scoring. Poor judgment in base running caused the Broncos trouble time and time again.

Klemme wound up the scoring in the 4th inning when Pitcher Hagen was safe on an error, Blau singled and Hartzell doubled. Hagen came home on Hartzell's hit, and it didn't help matters enough that Blau was caught at 3rd.

Summary:

				R	H	E
Belmond	120	000	0—	3	4	3
Klemme	400	100	x—	5	6	6

Batteries: Nelson and Bamford; Hagen and R. Kaduce.

THREE GAMES TO GO

Belmond High's baseball team will wind up its season with a double-header appearance here against Garner on Friday evening and a single game at Forest City on Monday. The Broncos' record stands at 7-4 and a sweep of the last three games would give them an excellent .714 mark for the summer campaign.

CHURCHES

CALVARY BAPTIST CHURCH

Louis H. Miller, Pastor

Sunday:
9:30 a. m. — Sunday school.
10:30 a. m. — Morning worship.
7:15 p. m. — Young people's hour.
8:00 p. m. — Evening worship.
Thursday:
8:00 p. m. — Bible study and prayer.

BELMOND BIBLE CHURCH

Thursday:
7:30 p. m. — Prayer service
8:30 p. m. — Choir rehearsal.
Sunday:
9:30 a. m. — Sunday school.
10:30 a. m. — Worship service.
6:30 p. m. — Training hour.
7:30 p. m. — Evening service.

ST. FRANCIS CHURCH

Rev. R. A. Ormsby, Pastor

Early Mass at 8:00 a. m. on the first, third and fifth Sundays of the month.

Late Mass at 10:00 a. m. on the second and fourth Sundays of the month.

Confession Saturday at 4:00 to 5:00 and 7:00 to 8:00 p. m.

CONGREGATIONAL CHURCH (The United Church of Christ)

Rev. J. Samuel Shelby, Minister

Sunday:
9:30 a. m. — Morning worship, with sermon.

(This schedule will continue through September 3.)

Everyone is welcome at our services.

The minister is available for personal counseling by appointment.

ST. JOHN LUTHERAN CHURCH ALC

Leo H. Andersen, Pastor
Mrs. Warren Thompson, S. S. Supt.

Sunday:
9:00 a. m. — Sunday school, youth class, Bible class.
10:00 a. m. — Worship service.

BETHANY REFORMED CHURCH

James E. Rozendaal, Pastor

Our Sunday services are broadcast locally, 880 kc. on your dial.

Sunday:
9:30 a. m. — Morning worship, sermon title: "To Tell The Truth" Exodus 20:16
10:40 a. m. — Church school.
7:30 p. m. — Evening praise, sermon title "United We Strive" Philippians 1:27.

"The composition of greatness includes a generous supply of gratefulness."

IMMANUEL REFORMED CHURCH

Rev. R. Vander Schaaf, Pastor

Sunday:
9:30 a. m. — Morning worship sermon topic — "Mental Commitment"

Sunday school following morning worship.

7:30 p. m. — Evening service sermon topic — "Lost Opportunities".

Thought Gem: "The world is growing non-Christian at the rate of 50,000,000 annually."

ST. OLAF AND TRINITY LUTHERAN CHURCHES

O. Laaveg, Pastor

TRINITY

Sunday:
8:30 a. m. — Worship service.
Wednesday:
8:00 p. m. — Bible and prayer hour.

ST. OLAF

Sunday:
10:00 a. m. — Worship service.

METHODIST CHURCH

Maurice Jones, Pastor

Sunday:
10:30 a. m. — Morning worship.

A Sensible Answer to a Sensible Question about consumer advantages in buying business forms from dealers

Q Is a near by source of supply an important part of customer service?

A. Yes! Dealers are usually in the customers hometown. He's available to handle problems without costly delays.

Your dealer is always the best source of supply for all business forms

BELMOND INDEPENDENT

SOCIETY

Wolters annual reunion held at Mason City park

The 10th annual Wolters reunion was held a week ago Sunday at East park in Mason City with 38 relatives and one visitor present.

Mr. and Mrs. Safford Lock of Mason City served as the committee in charge. Mr. and Mrs. Gene Swanson of Mankato, Minn., were chosen to be the committee in charge of the 1968 reunion.

The family history, written by the late P. H. Pals, was read and prizes were awarded for various honors. David Swanson was the youngest member present, Mr. and Mrs. Howard Lock were the most recently married couple and Mrs. Elwin Wolters was the grandmother with the newest grandchild.

Those attending were: Mr. and Mrs. Clarence Wolters of Meservey, Mr. and Mrs. Roger Olson and family of Ventura, Mr. and Mrs. James Pals family of Clear Lake, Mr. and Mrs. Gene Swanson and children of Mankato, Minn., Mr. and Mrs. Bill Goeman, Billie Ann and Sherry and Mr. and Mrs. Lou Humburg of Blue Earth, Minn., Mrs. Martha Ruiter of Goldfield.

Mr. and Mrs. Hio Goeman and Mr. and Mrs. Albert Lintellman of Fairmont, Minn., Mr. and Mrs. William Hemmes and Jane of Hampton, Mr. and Mrs. Safford Lock, Mr. and Mrs. Howard Lock, Diane Dalton and Virginia Lock of Mason City and Mr. and Mrs. Elwin Wolters.

Ter Hark reunion held at Emmons, Minn., park

A Ter Hark family reunion was held Sunday at Wayside Park in Emmons, Minn., with 52 present.

Families were there from Minnesota and also Webster City, Titonka, Mason City, Clarion and Belmond.

Mr. and Mrs. C. V. Larkin were elected as officers for next year's reunion.

COMING EVENTS

MONDAY, JULY 24—

Grandmothers club will meet at 8:30 a. m. at the city party for a breakfast.

● Belmond Locals

Mrs. Larry Suntken and children of New York City left a week ago Thursday for Hallandale, Minn., to spend two weeks with her mother, Mrs. John Reynen, and other relatives. They have been visiting in the Mrs. Genevieve Suntken home and will return here later with Rev. Larry Suntken.

Mrs. Elsie Bartholamus and Mrs. Alva Kannengieser of Worthington, Minn., spent the weekend in the Alvin Halfpap home. The ladies are cousins.

Naomi Harlow of Detroit, Mich., and Mr. and Mrs. Carl Staker of Woodward were weekend guests in the home of Mrs. Ruth Coulson.

Mr. and Mrs. Oren Hanson and Mrs. Mary Nelson were dinner guests Sunday in the Ollie Tomson home at Stratford.

Mr. and Mrs. Mike McLaughlin and Patty and Sp 4 Michael McLaughlin visited a week ago Monday in the Pat Grant home at Britt.

(Crowded out last week)

Mr. and Mrs. Marvin Wessels and Sandy of St. Charles, Ill., visited his mother, Mrs. Ella Wessels, from Wednesday until Saturday of last week.

Dr. and Mrs. Odean Severseike and family of Minneapolis, Minn., were weekend guests in the parental Archie Lee home.

Mrs. Mildred Madsen of Marshalltown was an overnight guest a week ago Wednesday in the home of her sister, Mrs. Russell Dorr. Other guests at dinner were Mr. and Mrs. Ronnie Van Wey and family of Mason City, Mr. and Mrs. Don Wessels and family of Goodell and Dennis Heggestad of Clear Lake.

Bruce Leinbach of Sioux City spent the weekend at the home of his parents, Dr. and Mrs. S. P. Leinbach.

PLEASANT PEPPY PALS

Regular meeting of the Pleasant Peppy Pals 4-H club was held last Saturday afternoon at the Duane Thompson home.

Illustrated talks were given by Lynne Thompson, on "Marking for Achievement Show and Fair," and Janice Waltzing, "Guide for Making a Science Why Exhibit."

Demonstrations given were: "Cake for Company; Everyday, Too," by Sandra Bock, and "Tips on Canning Foods," by Yvonne Peterson.

After the meeting, the 11 girls and five mothers attending went to Beed's Lake near Hampton to camp overnight.

The date of July 27, at 8:00 p. m., has been chosen for the club's achievenment show. It will be held at the Loren Kalkwarf home.

Charlotte Kalkwarf
Reporter

● Belmond Locals

Jerry Courter of Independence, Mo., spent the weekend in the home of Mrs. Ruth Coulson. Mrs. Courter and children returned home with him Sunday, after a two-week visit here.

SP4 Michael McLaughlin left Saturday to return to Fort Knox, Ky,. after spending a 14-day leave at the home of his parents, Mr. and Mrs. Mike McLaughlin.

Allison Corbin, daughter of Mr. and Mrs. Charles Corbin of Waterloo, spent the weekend with her grandparents, Mr. and Mrs. Paul Rogalla, while her parents were in Minneapolis, Minn.

Mrs. Bert Lauen and Mrs. Henrietta Wilkins attended a Roll family reunion held Sunday at Clear Lake. Towns represented were Titonka, Garner, Ventura, Aplington, Allison and Belmond.

Mr. and Mrs. Charles Lind and children of Rockford, Ill., spent a few days last week in the home of Mrs. Ella Wessels.

Mrs. I. C. Olsen and daughter, Mrs. Evelyn Mosher, and daughters of Chicago, Ill., called Monday at the home of Mr. and Mrs. Paul Rogalla.

Mr. and Mrs. Herb Hill accompanied Mr. and Mrs. Ed Lewis of Clarion to Des Moines Sunday where they visited in the home of Mr. and Mrs. Jerry Lewis.

Mr. and Mrs. Bill Wessels, Mr. and Mrs. Luke Wessels, Mr. and Mrs. George Wessels and Mrs. Bena Wiemann attended funeral services Saturday for a relative, Edward Wessels, at Austin, Minn.

Mr. and Mrs. Leonard Becker and Darlene of Waterloo spent a few days this week in the Gerald Ersland home.

Mr. and Mrs. Fred Weeks of Athens, Me., are visiting in the Joe Brooks home. The Weeks had bought Shetland ponies from Mr. Brooks back in the 1930's, according to records checked by Mr. Brooks.

Earl Haupt recently spent a week in Peoria and Chicago, Ill., visiting relatives.

Richard Swenson of Cedar Rapids and Mr. and Mrs. Bill Swenson of Des Moines spent the weekend in the W. S. Swenson home.

Mr. and Mrs. Ray Mikelson of Perry and Mrs. J. W. Doctor were dinner guests a week ago Sunday in the Floyd Doctor home. Mrs. J. W. Doctor, who resides at the Johnson Nursing home, had spent three weeks at the home of the Mickelsons, her daughter and son-in-law.

Mr. and Mrs. Richard Bloemke and children spent the weekend in Springfield, Minn., with Mr. and Mrs. Otto Bloemke and Herman Radtke.

Mr. and Mrs. Gerald Ersland visited Thursday of last week in the Oscar Thayer home at Northweod.

Mr. and Mrs. Jim Strong of Riverside, Calif., were overnight guests Wednesday of last week in the home of Mrs. Jelto Beenken.

Mr. and Mrs. Ervin Schwartz of Sanborn, Minn., called last Thursday at the home of Mr. and Mrs. Richard Bloemke.

Mr. and Mrs. Harold Baker last Mayo, to Washington Court House, O., to meet his parents, Mr. and Mrs. Philip Mayo of Richmond, Va. All visited in the Dwane Baker home there. Jody had spent a month here visiting.

Mrs. Minnie Ellis returned Tuesday of last week from a two-week visit in Ohio. She visited Mr. and Mrs. George Rostorser, Jr., at St. John's and Mr. and Mrs. Herman Braun at Cridersville.

Mr. and Mrs. Roy Ahlstrom of Cedar Rapids spent Tuesday and Wednesday of last week with his mother. Mrs. Blenda Ahlstrom.

Mrs. Adele Buchwald and her brother, Al Butts of Burbank, Calif., visited Friday afternoon in the home of Mr. and Mrs. Clarence Kirkendall.

Mrs. Jim Stadtlander, Steve and Susan of Palatine, Ill., spent this week in the home of her parents, Mr. and Mrs. Grant Chapman, and with his parents, Mr. and Mrs. Ernest Stadtlander.

SAFE AS AMERICA
U.S. SAVINGS BONDS

KANAWHA NEWS

TERRY BETTEN — PH. 762-3718

FIRST METHODIST CHURCH

Rev. James Russell, Pastor

Sunday:
8:45 a. m. — Sunday school.
10:00 a. m. — Morning worship.

LUTHERAN CHURCH

Rev. Bernard Oebser, Pastor

Sunday:
8:30 a. m. — Morning worship.

WRIGHT CHRISTIAN REFORMED CHURCH

Rev. Frank Einfeld, Pastor

Sunday:
9:30 a. m. — Morning worship
10:45 a. m. — Sunday school.
7:30 p. m. — Evening worship.

CHRISTIAN REFORMED CHURCH

Dr. M. Hoogland, Supply Pastor

Sunday:
9:30 p. m. — Morning worship.
10:45 a. m. — Sunday school.
7:30 p. m. — Evening worship.

Mr. and Mrs. S. A. Skauge of Clarion were Thursday afternoon guests in the home of Mr. and Mrs. Harry Ziska.

Mrs. Art McQuiston and children of Vancouver, Wash., is spending a couple of weeks with the J. A. Yeakels.

Major and Mrs. Charles Ehmke and children were Thursday guests in the home of Thomas Whitty. Major Ehmke returned recently from Vietnam.

The Homestudy club spent Sunday evening at the Starlite restaurant in Fort Dodge. Ten couples attended.

Mr. and Mrs. Robert Harris attended the wedding of Peggy Didio at Clarion on Saturday morning.

Mr. and Mrs. M. L. Thompson attended the National Corn Growers meeting in Boone on Wednesday.

Mr. and Mrs. M. L. Thompson attended a family reunion Sunday at Clear Lake at the IOOF hall.

Club flower show next week, Friday

Time is approaching for the annual Flower Show which will be held Friday of next week at the Methodist church Fellowship Hall.

The Kanawha Women's club invites anyone interested to bring specimens and arrangements to the show and to attend the afternoon program at 2:00 o'clock.

At that time the judge will give comments on the displays and also demonstrate corsage making. Silver traveling trophies and door prizes will again be awarded.

There will also be free gifts for everyone and a display of antique articles. A silver tea will follow the program.

Mr. and Mrs. Gaylen Johnson and family and house guest, Debbie White of Austin, Minn., attended a family reunion in Clarion on Sunday.

Mrs. Abner Toftey and Brian attended the funeral of Mrs. Ted Scott at Cresco on Thursday afternoon.

Mr. and Mrs. E. R. Harris of Rowan and Mrs. Robert Johnson and Randy were Thursday evening guests in the home of Mr. and Mrs. Robert Harris.

ROY HALFPOPS FETED ON 60TH ANNIVERSARY BY 150 FRIENDS, KIN

Mr. and Mrs. Roy Halfpop were honored a week ago Sunday at an open house held at their farm home that served to celebrate their 60th wedding anniversary. Hosts and hostesses were their son and daughter-in-law, Mr. and Mrs. Edward Halfpop of Goodell, and their son-in-law and daughter, Mr. and Mrs. John Stith of Nashua. Grandchildren and great grandchildren of the couple helped to serve the approximately 150 persons who came to greet the honorees.

The guest table was centered with an anniversary cake in the form of an open Bible and carried out the orchid and white color scheme. The many cards and gifts were set up around the cake.

Out-of-town guests included friends and relatives from Mason City, Garner, Goodell, Cedar Rapids, Britt, Belmond, Klemme, Ames, Thornton, St. Charles, Clear Lake, Nashua, Latimer, Thor, Sheffield, Eagle Grove, Rockwell and Alexander. Out-of-state guests were from Saratoga, Calif.; Amboy and Cottage Grove, Minn.

Mr. and Mrs. Halfpop entertained at a family dinner at Ken's Restaurant in Clarion at noon, with the following present: Mr. and Mrs. Edward Halfpop, Mr. and Mrs. John Stith and family, Mr. and Mrs. Lloyd Halfpop and family of Kanawha, Mr. and Mrs. Roger Halfpop and family of Cottage Grove, Minn., and Mr. and Mrs. Leland Halfpop and family of Goodell.

MADE DEAN'S LIST

Mr. and Mrs. Richard Prelip of Ames spent the weekend in the Carl Prelip home. Richard made the Dean's List the last quarter at Iowa State university in Ames.

Last week, Mr. and Mrs. Arthur Meyer entertained their son Jerry of Minneapolis, Minn., Norma Renn and children of Mason City and Mr. and Mrs. Merle Gisking and family of Titonka.

Weekend guests in the home of Mr. and Mrs. Bill Mewes were Betty Egar and Robert Egar of Evansville, Ind., and Mrs. Raymond Mewes of West Salem, Ill.

Thursday evening, Mr. and Mrs. Tom Lundy visited with Mrs. Haxton in Britt and helped celebrate her son Roger's birthday.

Weekend guests of Mr. and Mrs. Alvin Larson were Mr. and Mrs. Max Larson and children of Des Moines and Becky Busboon of Douglas, Ariz.

Mr. and Mrs. Alvin Larson entertained Mr. and Mrs. Everett Hansen of Forest City Saturday night.

Mr. and Mrs. Joe Kudej recently entertained Mr. and Mrs. Jack Lappas of Geneva, and Mrs. Frank Thomas.

Mrs. Tena Wibben of Sibley is spending the week in the home of the Daryl Bettens.

Mr. and Mrs. Daryl Betten and family attended a family reunion in Medelia, Minn., on Sunday.

THERE NEWS IN THE ADS

How Is Your Supply Of...

- ENVELOPES
- OFFICE FORMS
- REGISTER FORMS
- SALES BOOKS
- BUSINESS CARDS
- POSTAL CARDS
- STATEMENTS
- BROCHURES
- CHECKS
- PERSONAL STATIONERY
- RECEIPT BOOKS
- TICKETS
- LABELS
- CIRCULARS

For Any Kind Of PRINTING

CONTACT THE

Belmond Independent

PHONE 2331

Thurs., July 20 — Open
Fri., July 21 — Twins at Cal. 9:00 p. m.
Sat., July 22 — Twins at Cal. 9:00 p. m.
Sun., July 23 — Twins at Cal. 3:00 p. m.
Mon., July 24 — Open
Tues., July 25 — Twins at NY 7:00 p. m.
Wed., July 26 — Twins at NY doubleheader 6:30 p. m.

CLIP THIS AND HEAR THE TWINS GAMES ON KRIT-FM—CLARION

Brought to you by Hamm's

The beer that brings you baseball

Broncs win 1st tourney tilt from Sheffield 4-3

—SPORTS—

Although outhit 10 to 4, the Belmond High baseball nine had the right statistics in the right spot and came through its first round sectional tournament game at Thornton with a 4-3 victory over Sheffield on Wednesday night of last week.

Prospects didn't look so good for the Broncos in the first couple of innings. Rick Hawley, on the mound for Belmond, walked the first man up, allowed a single by Allison — the opposing pitcher, struck out the next batter and then was touched for two more singles.

Larry Frese, who'd gotten the walk, was cut off at the plate on a toss from Tim Roberts at 3rd to Catcher Keith Boller and the final out came when Atkinson's roller was nabbed by Hawley and the runner was out at 1st.

Things got worse instead of better in the 2nd frame when three singles and a couple of Belmond errors let Sheffield score twice. Meanwhile, the Broncos had been retired in order in both of the first two innings, and the process was repeated in the 3rd.

Belmond got back in the ball game in the 4th when Roberts singled, Tim Dirks walked and Wayne Smith tripled to bring both in. "Coonie" then scored himself on a passed ball and the Broncos were in front 3 to 2.

Sheffield got a man on 3rd in the top of the 4th inning, but he got no farther. In the bottom of the 5th, Hawley doubled, gained 3rd on a passed ball and then came home on Boller's single to boost the score to 4-2. Sheffield came back with a tally in the 6th on a pair of singles and a passed ball, but the threat was erased when the third out came on an attempted steal at 3rd.

First man up for Sheffield in the 7th inning doubled. Hawley struck out the next, walked the third, then fanned two in a row to end the game. Rick had nine strike-outs and walked three while surrendering his total of 10 hits.

Allison struck out five, walked only one man, but allowed his four hits in clusters of two — which, with passed balls allowed by Catcher Doug Siems, did the damage. Sheffield committed only one error to three against the Broncos.

Summary

				R	H	E
Sheffield	020	001	0	3	10	1
Belmond	000	220	x	4	4	3

BELMOND INDEPENDENT
BELMOND PUBLISHING COMPANY

PUBLISHERS: E. H. Gowdy, business-advertising manager; J. R. Gallagher, editor; Duane Anderson, shop superintendent.

Published each Thursday at [illegible] E. Main St., Belmond Ia. [illegible]. Entered as second-class matter Nov. 1, [illegible], at Belmond, Ia., post office under the Act of March 3, 1879.

Subscription Terms: One year in Wright and adjoining counties, [illegible]; elsewhere [illegible]. Cash in advance; paper stops at expiration date shown on address label.

—MEMBER—
IOWA PRESS ASSOCIATION
NATIONAL NEWSPAPER ASS'N

Froshmores take Britt into camp

All of the winners' scoring was packed into the third inning as the BHS froshmores took a 9-1 decision from Britt's underclassmen here Tuesday of last week. Twelve Junior Broncos went to the plate in that frame.

the first man to fly out but then ran into a variety of troubles. Tim Dirks tripled, errors got another couple of runners on the base paths, then four singles and two walks kept the merry go round in motion.

Tim Dirks hurled five innings for Belmond and Ron Ginapp the last two. Britt got men as far as third base in the 1st, 3rd and 4th innings but wasn't able to get a batter home until the 5th. A base on balls followed by a double brought the run in.

Dirks fanned seven men and allowed only three hits but walked five batters. In his two-inning stint, Ginapp walked none, struck out one and was touched for only one hit. Higgon struck out seven men, walked four and gave up eight hits.

Rick Hawley and Dirks each got a pair of hits for the Junior Broncos, Ginapp cracked out a double and singles were chalked up by Bill Broshar, Joey McLaughlin and Jim Pollitt.

This victory gave the froshmores a sweep of their four games played to date.

● Belmond Locals

(Crowded out last week)

Mr. and Mrs. Bill Murray of Charles City were overnight guests a week ago Saturday in the home of Mrs. W. H. Trafford.

Nick Krpan, Steve Johnson and Fred Baedke of Des Moines spent a recent weekend in the Henry Nuehring home.

Mrs. Alfena Nelson of Hayfield, Minn., spent Saturday and Sunday in the Otto Tegland home. On Sunday, they were joined by Mr. and Mrs. Joseph Shaw of Meservey.

Cooking odors will linger for hours. Unless your heating system does something about it.

A modern gas heating system does.

It circulates and filters the air constantly, to give you fresh-air warmth. (And it's the only modern heating system that does.)

Northern Natural Gas Company
The pipeline serving Natural Gas to your local gas company

BE SURE TO SEE THE
IOWA TOWN AND COUNTRY ALL GAS HOME
ON DISPLAY AT THE IOWA STATE FAIR
AUGUST 18 THRU AUGUST 27

THE NAME THAT SPELLS VALUE
IN HEATING AND AIR CONDITIONING

HEATING GREEN COLONIAL AIR CONDITIONING

LET US PROVE.. QUALITY COSTS NO MORE

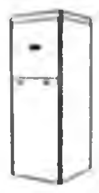

Why buy "second best" when you can get an engineered, quality heating or air conditioning installation and save money in the long run.

Green Colonial furnaces and air conditioners are better built to give you greater comfort, more dependability, with lower operating costs.

TOP PERFORMANCE

Every Green Colonial installation is factory engineered and tailored to fit your home, to assure perfect comfort in every room. Why settle for less than the best.

Get our Free estimate

KINSETH
Plumbing — Heating
PHONE — 7421

HEATING GREEN COLONIAL AIR CONDITIONING

No Sign of Frost...Ever Again!

Westinghouse Frost-Free 14 Special $219.95 WITH TRADE

RJH42RW - Available in white only

NEVER DEFROST AGAIN

Here is one of the finest values we've ever offered. A Westinghouse Frost-Free 14 cubic foot refrigerator. It has a separate 121-lb. Freezer with full-width door shelf and these other great features:

- Full-width, full-depth shelves that provide storage to every corner
- Two-position, adjustable shelf
- A full-width vegetable crisper that holds almost a bushel
- Built-in egg storage
- Butter-keeper
- Magnetic door gaskets

See it today!

You can be sure ... if it's Westinghouse

ie: instant energy
Iowa electric light and power company

Three of the best buys in town! Impala Sport Coupe (foreground), Camaro Convertible (upper left) and the Chevy II Nova Sport Coupe.

You've made Chevrolet even more popular!

IN MAY-JUNE ALONE CHEVROLET'S NATIONAL SALES LEAD WAS 64,004 CARS.*

And it's still possible for you to get a deal only the leader can offer.

See your Chevrolet dealer and learn why there's such a growing preference for Chevrolets. He'll show you all of the built-in quality features that give you *that sure feeling* and have made Chevrolets the most popular cars in the world. And you'll be amazed at how little it costs right now to enjoy a velvet-smooth Impala, Quick-Size Chevelle or the sportster that's swiftly overtaking all the others—the exciting, road-hugging Camaro. Now's the time to get one of America's most popular cars at America's most popular prices . . . at the most popular place in town—your Chevrolet dealer's!

*Based on manufacturers' sales figures as reported monthly in the WALL STREET JOURNAL.

McLAUGHLIN BROS. CHEVROLET, INC.
River Ave. N. Belmond, Iowa Phone 2328

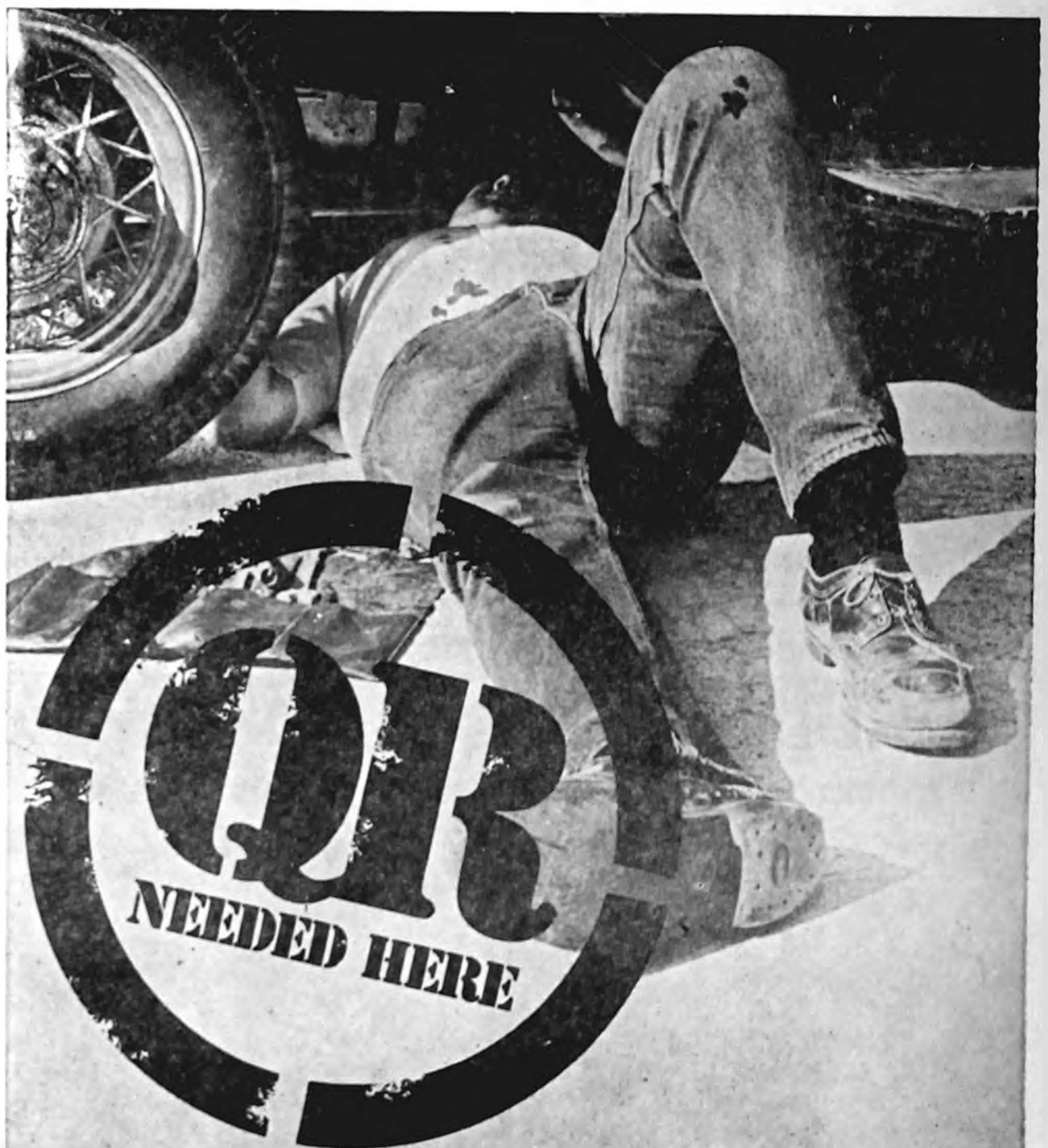

Plenty of hot water is needed to get clothes like these clean. That's why you need **QR** . . . a **Quick Recovery** electric hot water heater. Your new electric hot water heater is easy to buy and easy to live with. It's budget priced and you can pay for it for only $1.95 per month if you choose. It carries a 10-year free service warranty and you can install it anywhere.

See Your Plumber
or Electric
Appliance Dealer
for Details.
See him today!

Special offer available only to Iowa Electric Light and Power customers.

DODGERS

T-BALL LEAGUE

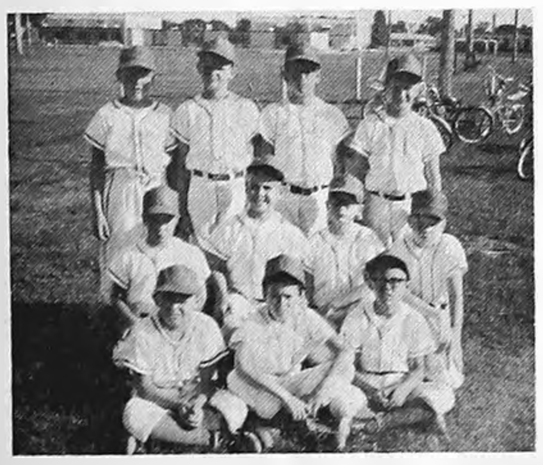

Back row: l. to r. — Brian Eckhoff, Todd Walrod, Brian Bonte, Randy Dougherty.

Middle Row, l. to r. — DaLon Obrecht, Nick Waage, Mike Shirer, Andy Swenson.

Front row, l. to r. — Douglas Hawley, Pat Dorr, Tom Beavers.

PRESENTED BY . . .

CENTRAL TELEPHONE COMPANY

PUBLIC SERVICE CENTRAL TELEPHONE CO.

Midget Panthers surprise Mohawks with 14-13 win

—SPORTS—

Feature game of last week's play in the summer recreation baseball leagues saw the peewee Panthers outslug the top-place Mohawks to draw within a half-game of the team captained by Mark Havens and Joel Laaveg.

After the Mohawks had reeled off eight runs in the 4th inning to gain a 9-7 advantage, the Panthers — co-captained by Doug Lowenberg and Brian McVey — rallied with seven runs in the 5th to go ahead by five. The Mohawks responded with a surge of their own that netted four runs, but with two men on base McVey fanned a batter for the final Mohawk out to leave the final score 14-13 for the Panthers.

Havens gave up only three walks to seven for McVey as they performed the mound duties; but McVey had an edge on hits allowed, with eight to Havens' 12. Tony McLaughlin starred at the plate for the winners with a home run, triple and single.

This game was on Thursday. On Monday, the Mowaks had beaten the Panthers without trouble, 6 to 0, as Havens struck out 10 batters and allowed only three hits. On Tuesday the Mohawks added a 14-3 decision over the winless Giants.

Because Scout camp had drained off most of the Cardinals' personnel, the midget league leaders were idle last week. On Wednesday, the Cubs evened their record at 3-3 with a 12-9 win over the Redlegs. Joey McLaughlin hit a homer and double and Dave Snyder a homer and single to pace the Cub batting attack.

No decision was reached in another midget league tilt of last week. Because the lights were out of order, a clash between the Redlegs and Tigers on Thursday had to be called on account of darkness when the end of the 5th inning found the count tied at 8-all. The teams will take up from there on July 28 to finish the game.

In the final midget league game of the week, Gene Thayer pitched the Cubs to a 10-6 decision over the Tigers with five scattered hits. Sam McLaughlin got the Tigers off to a good start with a bases-loaded home run in the first inning for a 4-2 lead. Wildness on the part of Tim Greenwood — four walks complicated by six passed balls and three hits — let the Cubs tally seven runs in the 3rd inning.

In T-Ball play, the Dodgers captained by Dalon Obrecht and Brian Eckhoff continued their domination by posting two more wins. They had little trouble in downing the Twins, 16-9, but then found their hands full before nipping the Giants 13-12. The Cubs won a couple of slug-fests, walloping the Giants 29-11 and trouncing the Twins even worse, 31-4. Scott Hickman and Dennis Lowenberg are the Cub captains.

Recreation league games at 1:00 p. m. today pit the T-Ball Giants against the Twins and at 1:45 the midget Redlegs against the Cubs. At the same hours Friday, the T-Ball dodgers oppose the Cubs and the midget Cubs go against the Cardinals.

SUMMER LEAGUE BASEBALL

T-BALL	W	L
Dodgers	6	0
Cubs	4	2
Giants	1	4
Twins	0	5
PEEWEE	**W**	**L**
Mohawks	6	2
Panthers	5	2
Giants	0	7
MIDGETS	**W**	**L**
Cardinals	3	0
Cubs	2	3
Redlegs	2	3
Tigers	2	3

GIANTS

T-BALL LEAGUE

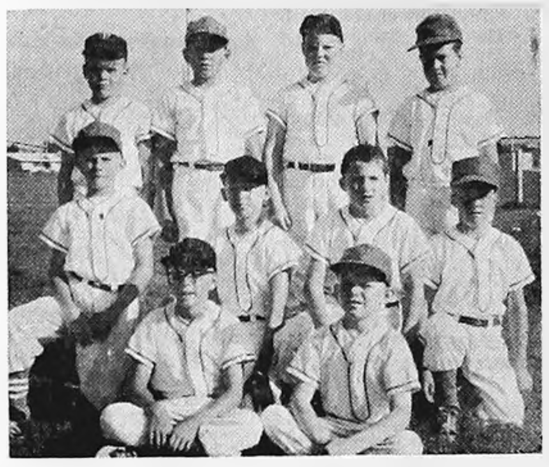

Back row, l. to r. — Mark McLaughlin, Charles Wiemann, Timmy Griffin, Daniel Didio

Center row, l. to r. — Craig Patterson, Ricki Kinseth, Allen Krugler, Steven Been.

Front row, l. to r. — Tad Gabrielson, Kurt Lobdell.

PRESENTED BY . . .

ie: instant energy

Iowa electric light and power company

TWINS

T-BALL LEAGUE

Back row, l. to r. — Randy Elphic, Leon Langlitz, Randy Williams, Scott Wilson, Bradley Johnson.

Center row, l. to r. — David Robbins, Gary Angus, Douglas Hanson, Ricki Summers, Ronald Peterson.

Front row, l. to r. — Dale Robbins, Mark Barkema.

PRESENTED BY . . .

Ride The Hot One

BERNS CONOCO SERVICE

PHONE 2266
BELMOND

CONOCO

Hottest Brand Going

MOHAWKS

PEE WEE LEAGUE

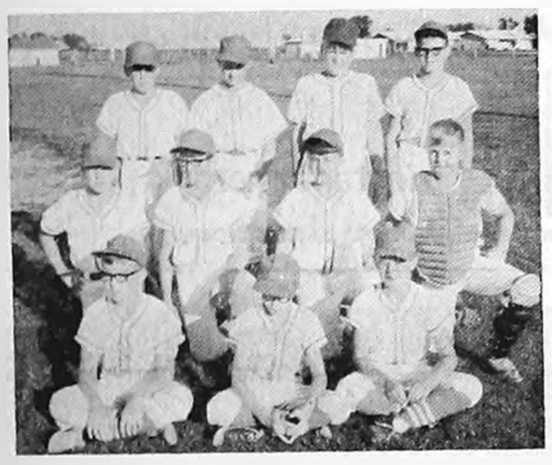

Back row, l. to r. — Gary Larkin, Joel Boelman, Clarence Johnston, Randy Banning.

Middle row, l. to r. — Kenny Beenken, Mark Havens, Eddie McClenahan, Lee Laaveg.

Front row, l. to r. — Wayne Waage, Brett Lobdell, Jerry Bemrich.

PRESENTED BY . . .

MAC'S FEEDER SUPPLY

WAYNE FEEDS

GIANTS

PEE WEE LEAGUE

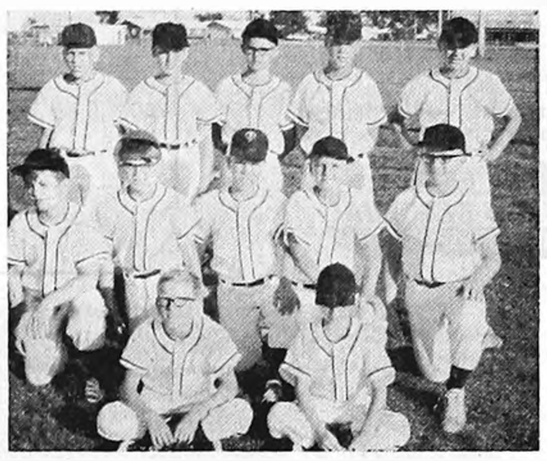

Back row, l. to r. — Bill Walrod, Bob Ginapp, Gerald Thompson, Charles Classick, Greg Miland.

Middle row l. to r. — Jay Smith, Gary Pals, Duane Summers, Craig McMurray, Keith Barkema.

Front row, l. to r. — Mike Laake, Larry Robbins.

PRESENTED BY . . .

Belmond Veterinary Clinic

DR. R. E. MISNER DR. LES CLASSICK

PANTHERS

PEE WEE LEAGUE

Back row, l. to r. — David Redder, Doug Lowenberg, Kevin Knoll, Dennis Kessler.

Middle row, l. to r. — Joe Larsen, Brian McVey, Tony McLaughlin.

Front row, l. to r. — Doug Waltzing, Kevin Braner.

PRESENTED BY . . .

REDDER *Rexall* DRUG

ERV REDDER PHARMACIST PHONE 2436

CUBS

T-BALL LEAGUE

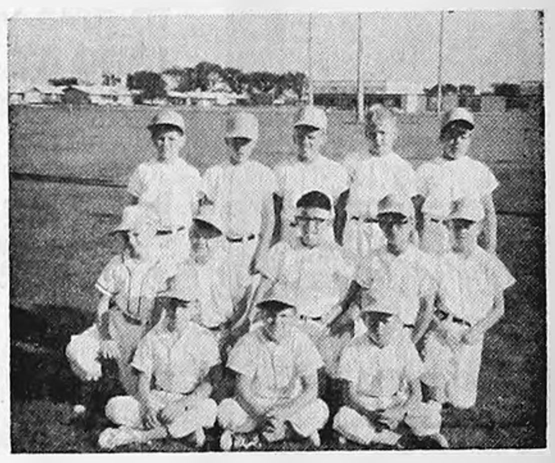

Back row: l. to r. — Brian Hayes, Ted Besch, Terry Peters, Dennis Lowenberg, Tim Keleher.

Middle row: l. to r. — Greg Wilhelm, Jeff Ainger, Scott Hickman, Tony Foss, Curt Patterson.

Front row: l. to r. — David Kuhlers, Richard Wilson, Mike Smith.

PRESENTED BY . . .

Farmers Grain Co.

MASTER MIX FEEDS

"A Definite Feed for a Definite Need"

CARDINALS

MIDGET LEAGUE

Back row, l. to r. — Darrell Bemrich, Nick Classick, Danny Lowenberg, Jim Mason.

Middle row, l. to r. — Mark Dirks, Kim Dockwell, Brian Griffin, Norman Olson.

Front row, l. to r. — Phil Erdman, Mark Patterson.

PRESENTED BY . . .

TOMCO

GENETIC – GIANT

"A STEP FORWARD"

REDLEGS

MIDGET LEAGUE

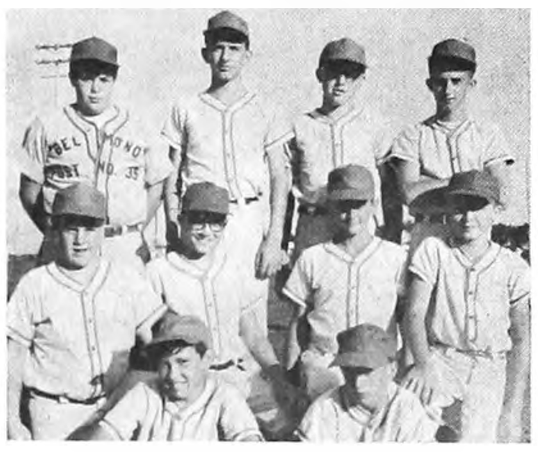

Back row, l. to r. — Jim Pollitt, Dave Hickman, Kevin Olson, Red Erdman.

Second row, l. to r. — Steve Dougherty, Steve Shirer, Craig Thielen, Tim Olson.

Front row, l. to r. — Jim Killius, Dana Obrecht.

PRESENTED BY . . .

PACKARD

ELECTRIC INC.

COMMERCIAL—INDUSTRIAL—INSTALLATION

TIGERS

MIDGET LEAGUE

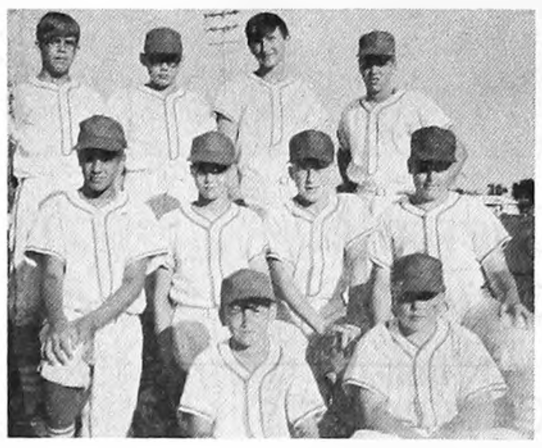

Back row, l. to r. — Tim Greenwood, Charles Bell, Sam McLaughlin, Joel Laaveg.

Second row, l. to r. — Bob Pasquerello, Tom Burk, Ken Robbins, Nick Boller.

Front row, l. to r. — Jim Krugler, Lonnie Stoffer.

PRESENTED BY . . .

BELMOND CO-OP CREAMERY

PHONE 5544 FOR DAILY HOME DELIVERY

CUBS

MIDGET LEAGUE

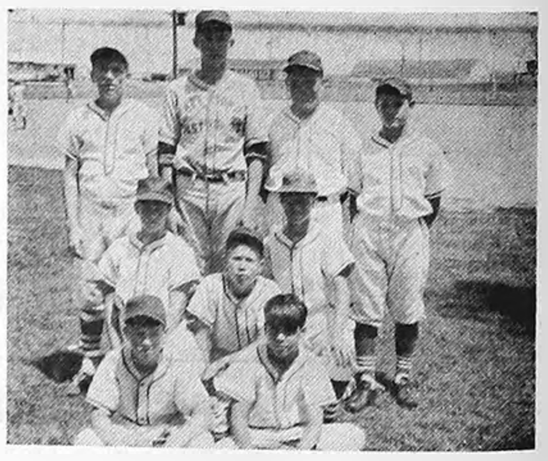

Back Row, l. to r. — Joey McLaughlin, Dave Snyder, Tom Jenison, Paul Rogalla.

Middle Row, l. to r. — Greg Johnson, Gene Thayer, Tom Korthas.

Front row, l. to r. — Gary Followwill, Larry Elphic.

PRESENTED BY . . .

SKELLY

JOE'S SKELLY SERVICE

WHO, ME?

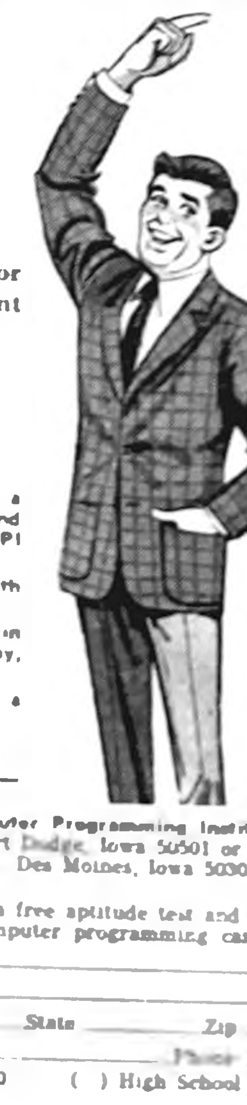

Yes, you may qualify for training on IBM equipment as a

Computer Programmer!

If so, you may wish to train for a better job with good wages and security. Send for a free ECPI aptitude test.

(You don't need any formal Math background.)

If you qualify, you can learn in your free time . . . ECPI offers day, evening and Saturday classes.

You have nothing to lose, and a whole new future to gain!

ecpi

Find out NOW Mail the Coupon or call WO 2-4229

Electronic Computer Programming Institute 24 N. 9th St. Fort Dodge, Iowa 50501 or call 576-7225. 508 10th St. Des Moines, Iowa 50309 or call 244-3281

Please send me a free aptitude test and information about a computer programming career

Name ________

ADDRESS ________

City ____ State ____ Zip ____

Working Hours ____ Phone ____

( ) Age 17 to 40 ( ) High School Diploma

ONLY IN
SUPERAMERICA
COULD IT HAPPEN

(And its happening all day Friday & Saturday)

Reg. or Drip
FOLGER'S COFFEE

2 lb. tin **1 19** WITH COUPON (Offer good July 21 & 22)

Big savings on the coffee Mrs. Olson serves on tv . . . mountain grown Folger's! Real flavor in every cup! Regular or drip grind in 2 lb. tin. (7-06520 and 7-06620)

PALMOLIVE
RAPID-SHAVE

Rapid Shave
SHAVING LATHER

44¢

Razors glide through the toughest beards with new, improved Rapid Shave. Superamerica's low price makes it possible to try both regular and lime to see which handles your beard best! (5-04770 and 5-04780)

QUICKEE BONUS CARD PREMIUMS

(Our way of saying "Thanks!" for buying Superamerica gasoline!)

COLGATE TOOTHBRUSH

FREE with one Bonus Card filled with SA gift stamps (11-0330)

OREO CREME COOKIES By Nabisco

27¢ and one Bonus Card filled with SA gift stamps (12-02650)

Boys' or Girls'
COLUMBIA PLAYBIKES

34 77

Has all features kids like at a low price that's especially kind to your budget. Boys' model, Kelly Green (4-09630); Girls', Cyclamen (4-09640)

Buy it on SARC for only $5.00 per month.

Charcoal Briquets

Kingsford
CHARCOAL BRIQUETS

47¢

Made of select highland hardwoods for extra long burning. Ignites easy too. Another reason to drive your car where the values are! (3-04730)

Like to see a dazzling display of quality discount merchandise? Pick up a free Idea Guide Catalog at any Superamerica!

We reserve the right to limit quantities of all merchandise.

SA SUPERAMERICA

Pollitt Auto Service

PHONE 5567

Your classified ads in the Independent-Buyers Guide are read in more than 4,500 homes, that's why they get results . . . as have the people you have noticed using them regularly.

5c per word first insertion, 60c Minimum Charge

4c per word second insertion of same ad — Minimum 25c

3c per word 3 weeks or more.

Cards of thanks — 3c per word $1.00 Minimum.

In Memoriam Poetry — 3c per word — $1.00 Minimum.

Deadline for all classifieds 5:00 p. m. Tuesday of each week.

Phone 2331

For Sale or Trade

FOR SALE — 13 acres straw at finished combining. Do your own baling. Call before 7:30 a. m. Harvey Hookey, Alexander Phone 692 3371 g4212*

FOR SALE — Walnut dining room suite 54-in round table, buffet and six chairs Queen Anne styling in good condition Ph 6107 g41tf

FOR SALE — New Holland mowing machine crimper attachment. Has mowed only 50 acres Bill Sheriff Goodell g35tf

FOR SALE — New 180 AMP. welders $83.00 and new 225 AMP welders $93.00 Price includes helmet, cable, ground clamp, electrode holder, wall plug, and sample electrodes Gas Welding and Cutting Torches $99.50 and up New power Hacksaws $94.50 COOK'S WELDERS SUPPLY INC Algona Iowa g4114

FOR SALE OR TRADE — Building lots Phone 444-5108, Larry Dorr g6tf

FARMERS — We carry a complete line of animal and poultry veterinary needs at Redder Rexall Drug g35tf

FOR SALE — New Home sewing machines — Grundig stereos — radios — tape recorders Sales and service Enid's Sewing Center Phone 456-2170 Hampton, Ia Leonard Levy g10tf

FOR SALE — Thick scratch pads 10c each, Belmond Publishing Co g29tf

FOR SALE — Registered Angus bulls and Yorkshire boars. Melvin McAlpine, 5½ miles south of Belmond on Highway 69 Phone Rowan 853 2292 g40tf

EVERY HOME needs a desk stapler Markwell and Bostitch are both good staplers and can be used as tackers Priced from $1.95 and up at the Belmond Publishing Co office g22tf

FOR SALE — standard register stock forms & printed forms, register machines, pasted NCR sets and Speedisets Belmond Independent g18tf

FOR SALE — Poland China boars. Excellent test and carcass records Guaranteed, delivered. Doyce Friedow, 2N, 3¼W Goodell Ph 762 3977 g32tf

FOR SALE — Olympia Royal, Smith-Corona portable typewriters from $69.50 Victor Adding Machines from $79.50 — Buy or rent, Day, Week or Month Belmond Independent g49tf

FOR SALE — Wedding announcements and invitations 100 genuine Heliograved (not to be confused with engraving) from $12.40 Let us show you our complete line of wedding announcements and stationary Belmond Independent g43tf

FOR SALE — 3-bedroom house in Goodell See Kinseth Plbg & Htg or write Kenneth Kinseth, Box 49 Decorah, Ia g23tf

FOR SALE — 715 2nd Ave. NE. Completely remodeled 3-bedroom home Downstairs bedroom and living room carpeted Will sell on low down payment or take vacant lot in trade Jackson Wright Agency g20tf

DATING STAMPS now for sale at the Belmond Independent office No need to write a date Only $1.10, plus tax g25tf

DALE SAYS — We have a complete line of serums, vaccines, bacterins for hog cholera and erysipelas at your complete veterinary supply store Kessler's Pharmacy g18tf

FOR SALE — Personalized napkins for weddings, parties, anniversaries. Thank you notes, personalized stationery, playing cards and matchbooks. See samples at the Belmond Publ Co. g50tf

FOR SALE — Rubber stamps of every kind as low as 80c. 3-day service. Perma Stamps from $2.90 Belmond Independent. g42tf

FOR SALE — New electric and manual adding machines from $79.50, plus tax. Belmond Independent g28tf

STENCILS, Duplicator ink and correction fluid — now on hand at the Belmond Independent office 29tf

FOR SALE — Two lots on hill, first $800 takes both lots. abstract furnished Contact Kenneth Kinseth. Box 48, Decorah, Iowa g50tf

FOR SALE — Stenciling kits with 5 sizes of letters half-inch to three-quarter-inch May be used many times. Only $1.50 Belmond Independent g43tf

NOW FOR SALE — Modern 2-bedroom home, 1 story, full basement on paved street, former home of Miss Carrie Courtney. Located at 311 5th Ave NE. Belmond Ia For inspection of this fine property see Roy A Henderson. Executor g10tf

MISCELLANEOUS

IOWA TRUCKERS RECEIPT BOOKS now for sale at Belmond Independent g22tf*

WANTED

WANTED — Clarinet — B flat. Call LeRoy Christie, phone 444-8273 g4212

WANTED — Man for feed mill and elevator Farmers Grain and Feed, Rowan Phone 853-2261 g4212

WANTED — Office girl, typing and some bookkeeping required. Farmers Grain and Feed Rowan Phone 853-2261 g4212

WANTED — Help wanted — Construction work A R Dorr Sons Phone 444-5106 g46tf

FOR RENT

FOR RENT — Three bedroom apartment with bath Leslie Smith, Belmond Call 444-2444 g41tf

FOR RENT — Furnish or unfurnished apartment Phone 444-5211, Mrs Blenda Ahlstrom. g41tf

FOR RENT — apartment in Cornell College building Immediate possession $30 per month R W Courson Agency g4114

FOR RENT, available at once, store space in Cornell College Building $60 per month, R. W. Courson Agency 39tf

FOR SALE — 2 Downtown apartments. See Luin Cox at First State Bank. g34tf

FOR RENT — Typewriters and Adding machines New machines for rent Belmond Independent g5tf

FOR RENT — Men's formal wear for all occasions at Thompsen and Keleher Clothing g27tf

Business Services

WE ARE NOW equipped to repair and resole shoes. Satisfaction guaranteed Lowell's Family Shoe Store g27tf

KESSLER'S Pharmacy will fill your prescription with prompt, accurate and courteous service Dick Bloemke, registered pharmacist, phone 2447 g6tf

WATCH NEED CLEANING? Bring it to Dougherty Jewelry Prompt Service. g40tf

BE SURE — Insure with us. Insurance for all your needs, Flanagan Insurance Phone 2391 or 2414 g42tf

YOUR DOCTOR'S prescription expertly compounded at Redder Rexall Drug g1tf

FOR "MR. FIX IT" (Gunnar Kling) call Spahn and Rose Lbr Co 444-2250 for general repairs 49tf

PIANO TUNING and repairing. H. E Stutters, Clarion, Phone 532 3509 g23tf

---

MORE USED CAR FOR LESS MONEY

- 1967 CAMARO — 6-cyl., 3-spd. trans., radio — real low mileage.
- 1966 2 door Bel Air, V-8, Auto Trans., Radio Low Mileage a real Cream puff.
- 1965 Volkswagon Station Wagon deluxe, 4-spd trans., nice unit for camping.
- 1964 Malibu 4 door V-8 Auto Trans & Radio, Really a Peach
- 1963 Ford Custom 300 — 6 cyl. Auto Trans. Local 1 owner car.
- 1960—Ford 6 cyl. Stand. Trans. with Over-Drive.
- 1960 Chevy 6 cyl. standard trans.
- 1958 Plymouth V-8, Automatic, radio.
- 1958 Ford 4-door V-8, automatic.
- 1958 Chevy, V-8 standard trans., 4 door.
- 1955 Plymouth, 4-dr. V-8 Auto Power Steering.
- 1954 Chevrolet ¾ T Pickup 4-spd. New rubber, Factory Stock Box
- 1954 Int. Wrecker, completely equipped.

WE NEED LATE MODEL USED CARS

Now in Stock

New Impalas, Bel Airs, Corvair — some with air conditioning. ¾ T and ½ T Pickups.

McLaughlin Bros.

CHEVROLET

Inc.

BELMOND—PHONE 444-2328

FOR SALE

26 acre acreage 3½ miles northwest of Belmond. Terms available $13,500

The Herman Lauen home 1 mile east of Goodell. Beautifully finished with a fireplace, full basement and a double garage. See

N. E. BREAR REAL ESTATE

GARNER, IOWA
PHONE 923 3158 or 923 2312

NEW LATEX HOUSE PAINT

MILDEW AND FUME-RESISTANT PAINT FILM

For wood, brick, stucco, metal, concrete block, all masonry.

- Exclusive NEW ingredient combats mildew growth on paint film.
- Blister-resistant. Better adhesion and durability.
- Dries in 30 minutes. Clean up with warm, soapy water.
- Fade-resistant colors. Whites stay white, too!

NO PRIMER NEEDED
for most repaint work
Sun-Proof
Latex
House Paint
PITTSBURGH

White and ready-mixed body colors

Kessler's Pharmacy

DALE PHONE 2447 DICK

Complete Line of Brushes & Paint Supplies

PITTSBURGH PAINTS keep that JUST PAINTED look longer!

Belmond Home For Sale

Long time renter leaving, owner says to sell this fine 2 story home on East Main. 4 bedrooms, carpeting, large Kitchen. On paving with paved drive to garage. Sept. 1st. possession. $18,500.

R. W. COURSON AGENCY

REAL ESTATE PHONE 2451 INSURANCE

RIGHT HERE AT BELMOND MOTORS

WE'RE SHAVING PRICES ON EVERY '67 MERCURY!

We've put the razor's edge to the price of every car in stock for big, big end-of-the-year savings. Come in now while selection is complete.

BEAT THE '68 PRICE RISE!

WE'RE TAKING A LOT OFF THE TOP OF COUGAR PRICES!

Biggest savings of the year on the "Car of the Year" Award Winner. Now . . . move up to the only American sports car that's jet set styled, young set priced. All colors available.

SPECIAL PRICE!

WE'VE PUT THE CLIPPERS TO MONTEREY HARDTOP PRICES!

There never was a better opportunity to take the wheel of the most elegant car in the medium price class . . . now you can enjoy luxury in the Lincoln Continental tradition.

SPECIAL PRICE!

COMB THE CITY...THERE'S NO BETTER DEAL THAN MERCURY COMET!

Inch for inch, dollar for dollar the best buy in its class. Here's the all-time Mercury favorite for economy and performance. While they last, buy this sparkling Comet.

SPECIAL PRICE!

BELMOND MOTORS, Inc.

111 2ND AVE. SE PHONE 2418 BELMOND, IOWA

LM DA

CLASSIFIEDS—

FOR SALE

SPECIAL — 45" dress suitings, special $1.50 yd. Waddington's. g43t1

MIMEOGRAPH Paper for sale, Belmond Independent. g49tf

CARPETS a fright? Make them a beautiful sight with Blue Lustre. Rent electric shampooer $1. Lloyd's Hdwe. & Appl. g43t1

JOHNSON SEAHORSE Outboard Motors. Compare Quality and Price. Biggest Trade-In Any where. Easy Terms. E. J. Elliott, phone 444-2282. g43t2

LADIES — Do you need money? Start now. Extra earnings. Work part-time near your home showing Avon Cosmetics. Openings — Grant and Liberty townships. Write or call: Mrs. Loraine Bixler, Algona, Ia. g43t3

FOR SALE — 16 acres second-cutting Alfalfa. Duane Slining, Dows, ph. 853-4348. g43t1

FOR SALE — Straw from field after done combining. Bub Boelman, phone 444-8195. g43t1*

SPECIAL — drip dry dress material values to $1.98 now 59c yd. Waddington's. g43t1

FOR SALE — Broiler-fryer chickens. Also do custom dressing. Mrs. Jess Anderson, Goodell. Ph. 59242. g43t1*

FOR SALE — A pine antique bed — head and foot are identical; could be used for twin beds. Mangle. Marie Rietz, Rowan. g43t1

FOR SALE — 1950 Mercury 2-door, good tires. Phone after 6:00 p. m. 444-5131, Ray Pals. g43t3

FOR SALE — Milk cooler, 6-can, side-door type; used very little; ½ price. Robert McNutt, Belmond. g43t1

NEW fall dress materials arriving daily at Waddington's g43t1

FOR SALE — boys 26" and girls 24" used bicycles. Coast to Coast Store. g43t1

FOR SALE — Boy's 26" bike. Binoculars — 9x20. Phone 444-7011. g43t1*

FOR SALE — New straw; flute, tenor saxophone. Clarence Stadtlander, ph. 358-4235, Meservey. g43t1*

FOR SALE — 10x12x8 building, good condition and clean. Also 12 ft. steel farm gate. Mrs. Marie Braun, Dows. g43t1

FOR SALE — 20" bicycle, for boy or girl, with training wheels. Howard Jacobmeyer. g43t1

WANTED

WANTED — Bean-walking by three boys. Ph. 2280 or 5112. g43t3*

WANTED — Junior golf clubs. Roland Kinseth. g43t1

FOR RENT

FOR RENT — floor sander and edger. Coast to Coast Store. g43t3

FOR RENT — 1 unfurnished, 2-bedroom, basement apartment. 1003 E. Main. Phone 444-5262. g43tf

FOR RENT — 2-bedroom house, close to school; immediate posession. Ted Behrends, phone 444-7311. g43tf

Lost or Found

LOST — Black billfold over the 4th of July. Reward. Call 444-5113. g43t1*

DRAGLINE WORK
GRAVEL & FILL HAULING
BLACK DIRT
PAUL STEENBLOCK
PH. 444-5273

Must Be Sold

The house of Rebecca DeWaard located at 720 2nd St. NE, 2 bedroom, large living room, carpeted, modern. Might consider contract. To see this home contact Joe DeWaard, ph. 762-3516 Kanawha. g39tf

NIGHT
LIVESTOCK SALE
EVERY TUESDAY
7:00 P.M.
SELLING ALL CLASSES
OF LIVESTOCK
IF YOU HAVE STOCK TO LOOK
AT PHONE 444-5192.
BELMOND SALE
PAVILION
BELMOND, IOWA 21tf

Registry Service
for your
Wedding Gifts
DOUGHERTY
JEWELRY

June assistance figures reviewed

Expenditures from public assistance funds amounted to $23,439 in Wright county during the month of June and involved 235 cases consisting of a total of 383 persons.

Largest outlay was for Old Age Assistance, under which 121 persons received $10,822 or an average of $89.44. Next largest category was Aid to Dependent Children, with $8.274 in grants received by 194 children who comprised 46 family cases. Average was $179.87 per case.

Medical Aid to the Aged accounted for $3,206 in payments to 58 individuals, the average being $55.28.

Only three blind people in Wright were receiving state aid, their payments averaging $126.33 and totalling $379.

Aid to the Disabled went to seven persons, totalled $758 and averaged $108.28.

Funds paid under Old Age Assistance included $2,208 for nursing expense, along with $8,614 in grants. Medical Aid to the Aged was comprised of $1,538 for nursing and $1,668 for medical care.

New 3-Bedroom Home

Located in North Belmond on paving with attached garage, carpeted living room, carpeted bedrooms and built-in kitchen Immediate possession $17,000

OTHER FINE HOMES

Nice 1 bedroom on West Main with new furnace, new carpet, new paint, and new roof. Take over low payment contract Immediate possession $4,500

Newly remodeled and redecorated large 3 bedroom on 3rd Street on large lot. All new curtains, drapes, and floor coverings included. Reduced to $13,500

New 2 bedroom on 3rd Street on corner lot with paving on both sides. Has carpeted living room and bedrooms and built-ins in kitchen Immediate possession $15,000

Nice large 2 bedroom home, close-in on paving, completely remodeled and redecorated. Contract terms available. priced at only $13,000

LOOK TODAY . . .
MOVE IN TOMORROW ! !

THESE FINE HOMES ARE
AVAILABLE FOR YOUR
IMMEDIATE INSPECTION. PHONE
FOR AN APPOINTMENT TODAY.

Flanagan Agency

PHONE 2391 PHONE 2414

Fill your cupboard with fine food &

SAVINGS!

NEW HEINZ **KETCHUP** WITH PICKLES OR ONIONS 14-oz. Bottle **19c**

HI-C ORANGE DRINK **4** 46-oz. Cans **For $1**

Blue Star Potato Chips TWIN PACK **29c**

CURE 81 Ham $1.19 lb

Hormel's Pork Week

Hormel's SMOKIES	pkg. 69c
Polish Sausage or Hormel's Ham Treats	pkg. 69c
Brown & Serve Sausage PKGS	49c
HORMEL'S SKINLESS ALL MEAT WIENERS Pkg. of 12	49c

CHEF'S DELIGHT
CHEESE **39c**
2 LB. BOX
WITH $10 ORDER
AND THIS COUPON — EXPIRES 7-26-67

FREE TIDE
SMALL BOX
WITH $10 ORDER
AND THIS COUPON — EXPIRES 7-26-67

25 FREE STAMPS
(GIFTMASTER)
WITH PURCHASE OF ANY
HAIR SPRAY
AND THIS COUPON — EXPIRES 7-26-67

25 FREE STAMPS
(GIFTMASTER)
WITH PURCHASE OF 20 LBS.
DOG FOOD
AND THIS COUPON — EXPIRES 7-26-67

25 FREE STAMPS
(GIFTMASTER)
WITH PURCHASE OF 1 DOZEN
HOME BAKED PASTERIES
AND THIS COUPON — EXPIRES 7-26-67

Ground Beef 3 LBS $1.39

HOMEMADE Ham Salad 49c lb

CENTER CUT Pork Chops **10c ea.**

GREEN PEPPERS OR CUKES **10c ea**

Country Style Ribs 59c lb
90% MEAT

WILSON'S Corn King Bacon..... 69c lb

RANGE STYLE BACON 2 Lbs....... $1.49

PAPER PLATES 100 COUNT **69c**

PORK LIVER lb. **29c**

Charmin Napkins 60 count	10c
VAN CAMP PORK 'N BEANS 5 No. 2 cans..	$1
WESTERN DRESSING, pint....	49c
MARY LOU CUT GREEN BEANS, 7-303 cans	$1
WESTFIELD GRAPE DRINK 5-32 oz. cans...	$1
MANDALAY CRUSHED PINEAPPLE 4-303	89c
JENO'S PIZZA, reg. size......	39c
RITZ CRACKERS Lb. Box.....	39c
JACK SPRAT PANCAKE FLOUR 3 lb. bag...	39c
SHASTA CANNED POP 11 for	99c
ICE BERG DRESSING, qt......	39c
MONARCH APPLE CIDER VINEGAR, gal...	69c
MONARCH HAMBURGER SLICED DILL PICKLES, qt.....	39c
CARNATION CONDENSED, 3 large cans.....	59c
DOUMAK Marshmallows, 2-10½ oz. pkgs	49c
4 VARIETIES NEW SNACK MATE CHEESE Can...	59c

SHOP THE STORE NEAREST YOUR DOOR—YOUR BUDGET WILL THANK YOU!

WE 3 MARKETS

BELMOND
GOODELL

KANAWHA
BRITT

We Reserve The Right To Limit

ADVERTISED SPECIALS
GOOD THROUGH WED., JULY 26, 1967

FROZEN FOODS SPECIALS

MONARCH Orange Juice **6** 6-oz. Cans **$1**

FROZEN Lemonade **10** 6-oz. Cans **$1**

ALEXANDER NEWS

BARBARA HOPKEY

JANICE HOPKEY PRAISED FOR SCHOLASTIC EFFORTS

Janice Hopkey, who is attending the college of nursing at the University of Iowa, Iowa City, last week received a personal note of commendation from Dean Laura Dustan in recognition of fine scholastic work done during the spring semester. Janice achieved three A's and a B in her four courses.

"Congratulations to you from all of us who make up the faculty of the college of nursing," wrote Miss Dustan. "We know your parents must be as proud of you as we are."

Janice is the daughter of Mr. and Mrs. Elmer Hopkey.

METHODIST CHURCH

Rev. Louis Aitken, Pastor

Sunday:
8:45 a. m. — Church school.
9:45 a. m. — Worship service.

REFORMED CHURCH

Mr. William Jurgens
of Chapin
Guest Speaker

Sunday:
9:30 a. m. — Worship service.
10:45 a. m. — Sunday school.
7:30 p. m. — Evening service.
Tuesday, July 25:
8:00 p. m. — Combined circle meeting. Hostesses: Mrs. Calvin Schulte and Mrs. Allen Dumke.

Mrs. Nellie Leebrick of Belmond was a visitor Sunday afternoon at the Fred Greenfield home.

Mr. and Mrs. Ted Vierkant were Thursday evening visitors in the Don Bridges home at Dows.

ARENDS IN UNIFORM

Roy Arends left for the Armed Forces on Wednesday. He will go to Fort Campbell, Ky.

FOR YOUR SHARE IN AMERICA
U.S. SAVINGS BONDS

AIRMAN RODNEY SCHEAR

● ● ●

Schear receiving vehicle training

SAN ANTONIO, Tex. — Airman Rodney L. Schear, son of Mr. and Mrs. Dallas W. Schear of Alexander, has been selected for technical training at Chanute AFB, Ill., as a U. S. Air Force vehicle maintenance specialist.

The airman recently completed basic training at Lackland AFB, Tex. His new school is part of the Air Training Command, which conducts hundreds of specialized courses to provide technically trained personnel for the nation's aerospace force.

Airman Schear is a 1967 graduate of CAL Community High school, Latimer.

Mr. and Mrs. Raymond Givens and Dixie of Runnels were recent guests in the Gaehart Hopkey home.

Mrs Reka Schulte and Mrs. Minnie Eden visited Sunday in the Emil Trager home at Belmond.

Mr. and Mrs. Virgil Johnson and Johnny Johnson of Belmond visited Sunday in the Roman Johnson home.

Douglas and Dennis Bruns of Clarion spent the week in the Dean Bruns home.

Mr. and Mrs. Dean Bruns were Saturday night dinner guests in the Curtis Bruns home at Clarion.

On Thursday morning, Mrs. Dick Schmidt visited in the C. H. Kuper home in Belmond. In the afternoon, Mrs. Schmidt called at the Delbert Hemmes home in Hampton.

Mr. and Mrs. Louie Bell and Mr. and Mrs. Clarence Smith visited Addie Hanson in Hampton Sunday, the occasion being Mrs. Hanson's birthday.

Mrs. Walter Hopkey honored at dinner Sunday

A dinner was held Sunday at the Malinda Hopkey home at Latimer honoring Mrs. Walter Hopkey of Los Angeles, Calif. Present were Mr. and Mrs. David Moritz and Eric and Beulah Hopkey of Thornton, Sharon Hopkey of Ft. Dodge, Bruce Banwell family of Aredale, Roy Smith of Coulter, Mr. and Mrs. Harvey Hopkey and Mr. and Mrs. Gaehart Hopkey and Barbara.

Mr. and Mrs. Orville Arends attended the Stadtlander reunion at Meservey last Sunday, attended by 50.

The L. H. Aupperle family of Brewster, Minn., and Viola Aupperle of Dent, Minn., visited several days at the Grace Richards home.

Mr. and Mrs. Ted Vierkant visited Sunday at the S. C. Crandell and William Masse homes in Mason City.

Mrs. Jerry Wenzel and Laurene went to Evandale Wednesday and visited the Charles Ledtke home. Mrs. Wenzel returned to Alexander Saturday with Ledtkes.

On Sunday, Mr. and Mrs. LaVern Hopkey, Mr. and Mrs. Andy Nielson and Mr. and Mrs. Earl Stanton of Mason City visited in the Harry Meyer home at Mason City.

Mr. and Mrs. Rex Aldinger and Kathy, Cindy Stoffer and W. P. Aldinger attended the Aldinger reunion at Hampton Sunday.

Mr. and Mrs. Rex Aldinger visited Friday evening in the Mrs. Earl Quintus home at Garner.

Rosemary Trager of Cedar Falls spent the weekend with her parents, Mr. and Mrs. Fred Trager.

On Friday evening, Mr. and Mrs. Fred Trager visited in the Robert Trager home at Latimer, the occasion being Eric Trager's 3rd birthday.

Mr. and Mrs. Louie Bell and Mr. and Mrs. Clarence Smith visited Lottie Larson at the Americana Nursing home in Mason City Friday afternoon.

Roy and Marilyn Arends attended the Arends reunion at the Henry Arends home Sunday. They honored the Robert Zanger family of Las Vegas. About 40 attended.

Mrs. D. C. Vest of Goldfield and Vernon Modderman of Mason City visited Saturday in the Louella Larson home.

Latham receiving reserve training

FT. RILEY, KAN. (AHTNC) — Cadet Donald E. Lathem, 21, son of Mr. and Mrts. Willard C. Latham of Alexander, is pictured here preparing to construct barbed wire entanglements during a class on field fortifications at Army Reserve Officers' Training Corps summer camp at Ft. Riley, Kan. He is a student at Iowa State university, Ames.

He is receiving six weeks of training in leadership, rifle marksmanship, physical conditioning and other military subjects. Upon successful completion of summer camp and graduation from college, he will be commissioned a Second Lieutenant in the U. S. Army.

Latham is a member of Alpha Gamma Rho fraternity. He graduated in 1964 from CAL Community High school, Latimer.

● ● ●

CADET DONALD LATHAM

Mrs. D. W. Alexander and Mrs. D. L. Lithicum of Tulsa, Okla., returned Mrs. Bertha Rodemeyer to her home here after spending four weeks in Tulsa.

Mr. and Mrs. Louie Bell visited Thursday afternoon in Addie Hanson home at Hampton.

Several persons from here attended the Iowa-Lakeland, Fla., picnic at Waterloo Sunday.

Mrs. John Freeks and Carole left Thursday to visit Mr. and Mrs. Robert Wessels in Norfolk, Va.

On Sunday Mr. and Mrs. John Schulte visited Mrs. Edith Packward at the Nursing home in Missouri Valley. They also called at the Rock Bridges home there.

Mr. and Mrs. Taylor Potter and family of Princeton, N. J., were Friday dinner guests in the Harry Hill home.

Mr. and Mrs. Marlo Westaby and family spent the weekend in Minneapolis, Minn., visiting Jim Helvick.

On Saturday Mr. and Mrs. Fritz Bruns went to Lyman and visited Rev. Norman Meyer. Mrs. Ida Meyer returned to Latimer with the Bruns after spending several days in Lyman.

● Legal Notice

Iowa laws require that the residents of this area, be notified of certain legal procedures. Certain individuals, as well as groups, may have a personal interest in these notifications. Often the publication is the only public notice. To keep well informed, readers should check carefully the notices which appear in this section.

PUBLIC NOTICE

Notice is hereby given that on the 4th day of August, 1967, at the hour of 7:00 P. M. in the City Hall, the Board of Adjustment will hold a public hearing on the application of Melvin M. McMannus for a variance on the following described property:

West 70 feet of Lot 5, Block 2, Bartholomew's 2nd Addition to Town of Belmond. Description of variance — reduction in back yard requirement to accomodate garage construction in back yard.

Lois J. Hammond,
Secretary
BOARD OF ADJUSTMENT
43t1

PUBLIC NOTICE

Notice is hereby given that on the 7th day of August, 1967, at the hour of 8:00 o'clock P. M. in the Council Chambers at the City Hall, the City Council will hold a public hearing on the proposed amendment to the Zone Plan of Zoning Ordinance No. 117 of the City of Belmond, Iowa, to rezone from R-2 Residential District to C-1 Commercial District, the following described area, to-wit:

Beginning at a point 66 feet south of the S. W. corner of Block 9, Railroad Addition to the Town of Belmond, Iowa, thence south to the Chicago Northwestern Railroad right-of-way, thence east 132 feet, thence north to the northeast corner of Lot 4, Block 17, Railroad Addition, thence west 132 feet to the point of beginning.

Lois J. Hammond,
City Clerk 43t1

DR. WEISBROD APPOINTED TO QUACKERY COMMITTEE

Dr. W. W. Weisbrod has been appointed by the board of directors of the Chiropractic Society of Iowa as a member at-large of a newly formed Iowa Chiropractic Committee on Quackery in the Healing Arts.

Says Dr. H. T. Barnes of Audubon, secretary of the society, "The function of the committee will be to scrutinize closely fads and healing 'quickies' and to work in close harmony with other healing practitioners."

Corn harvesting clinic scheduled

Wright county farmers are urged to attend a meeting at the town hall in Vincent next Wednesday at 7:30 p. m. at which the latest information on corn harvesting, storage and drying will be presented by two Iowa State university agricultural engineers, Dale Hull and Fred Roth.

Discussion will be aimed mostly at on-the-farm storage, but the principles and problems involved with drying would apply to commercial elevator drying as well as on-the-farm drying, says Bob Bernhardt, extension director.

Elevator managers and directors, or farmers planning new facilities or expanding present facilities may gain information from this meeting.

HOURS FOR DRAFT OFFICE

Wright county's selective service office in the post office basement at Clarion will be closed mornings until Aug. 14 while Clerk Golda B. Hecox is on her annual leave during the period of July 17-Aug. 14. There will be personnel in charge of the office each afternoon from 1:00 to 5:00 o'clock.

Pair from Belmond make Deans' List

Two Belmond students were among 911 at Iowa State university, Ames, who earned places on the Deans' List during the spring semester for academic excellence. A grade-point average of 3.5 or better is required for mention on the scholastic list.

Douglas Pals, son of Mr. and Mrs. Alvin Pals, earned the distinction as a student in agricultural education; and Neal Waddington, son of Mr. and Mrs. Jim Waddington, as a mathematics major.

Hello, World

Mr. and Mrs. Dennis TerHark of Kanawha on July 11 became the parents of a baby son weighing 7 lbs. 5½ oz. They named him Bradley Eugene.

Mr. and Mrs. Sanford Morton of Coulter are parents of a 6-lb. 12-oz. baby girl born July 4th. She has been named Jill Michelle. Mrs. Morton is the former Carol Kurtz.

● Belmond Locals

Mrs. Ina Smith of Pico Rivera, Calif., who is a house guest in the home of her sister, Mrs. Louise Johnson, spent from Wednesday until Friday in the home of Mr. and Mrs. George Lawhorn in Klemme. She also called on friends in Klemme. On Sunday, Mrs. Johnson and Mrs. Smith went to Iowa Falls and spent the afternoon and evening in the Kermit Smith home.

Ed Hopkey attended the wedding Sunday of a college friend, Douglas Dashner, and Nancy Mickelson in Webster City.

Cryder Wicks of Kanawha was a supper guest Saturday in the Otto Tegland home.

Mr. and Mrs. Rufus Bjelland of Kenyon, Minn., visited Thursday with Mr. and Mrs. Otto Tegland. Mrs. Bjelland is a sister of Mr. Tegland.

Cards Of Thanks

I wish to express my appreciation and thanks to the relatives, friends and neighbors for their many acts of love and kindness during the long illness of my loved one. Fred Vestweber. 43t1*

I wish to thank all who in any way helped to make my stay at the hospital more pleasant. Thanks to Dr. Leinbach the nurses and nurses aides and to Pastor and Mrs. Miller, also for your prayers, cards and visits and the nice flowers. May the Lord bless you. Harm H. Pals. 43t1

We wish to thank all who came to our open house and for the wishes that were extended to us on our 60th anniversary. Also for the many cards, letters and gifts. It will long be remembered. Mr. and Mrs. Roy Halfpop. 43t1*

Many thanks to evryone for their cards, gifts and thoughtfulness while I was in the Mason City hospital and since returning home. Mrs. Robert Haupt. 43t1

I would like to express my sincere thanks for all of the visits, cards, letters and gifts which I received while I was a patient at the hospital in Hastings, Minn., and since returning home. It was greatly appreciated. Roland F. Yakel, Klemme. 43t1

My thanks to everyone who remembered me while I was in the hospital and after my return home. Everything was sincerely appreciated. Anna Langlitz. 43t1*

Headache ahead for P.O.

There's all the makin's of a built-in headache for the local post office when a new Central Soya employee from Des Moines by the name of Wayne Bell gets moved into the residence at 116 Third avenue NE. Because Wayne Bell ALSO lives at 115 Fourth avenue NE — the latter being local Spahn and Rose Lumber manager. The two Waynes had better get their correspondence geared to middle initials and full addresses, pronto, or a merry mix-up of mail seems inevitable.

MERLE FACING SURGERY

Merle Obrecht the first of this week was awaiting surgery at the VA hospital in Minneapolis. Under the circumstances, he feels quite a long way from home and thinks it would let a little more sunlight into his room if he got some mail from his friends. His address is: Ward 5 — AW — Room A-578, Veterans Hospital, 54th st. and 48th ave. S, Minneapolis, Minn. 55417.

Hospital Notes

Melinda Baker of Hampton was admitted July 11 as a medical patient.

On July 12, Hunt Scott of Corwith, Kent Kuhlers of Meservey and Janette Ahrens of Thornton entered for surgery and LeRoy Jenison as a medical patient.

Delwin Barkema was admitted as a medical patient, Mary Koenen of Alexander as an accident patient and LeRoy Harson of Kanawha for surgery on July 13.

Mrs. Herman Gast of Klemme and Mrs. Mabel Morris entered July 15 as accident patients and Mrs. Irwin Buseman as a medical patient.

Medical patients admitted on July 16 were Rachel Vander Schaaf, Melvin McAlpine and Walter Schleiffarth.

Entering as medical patients on July 17 were Raymond Pals of Kanawha, Mrs. Wilhelmina Pelley and Mrs. Emma Peddle of Rowan, Mrs. William Johnson and Mrs. Harley Thayer; and Mrs. Mabel Morris was re-admitted as an accident patient.

THERES NEWS IN THE ADS

NIAD will offer business courses

Two business management courses will be offered this fall under auspicies of NIAD extension, according to Martin Poe, leader of area development.

Two-hour evening classes in basic principles of management will be held over an eight-week period at Hampton, starting on Sept. 6. Extension engineers from Iowa State university, Ames, will teach these courses.

"Human Relations in Management" will be the subject of the second course, which may be taken either at Forest City or Mason City. Two-hour evening classes in this course will extend over a six-week period.

The "Human Relations" course will be directed by Don Bowman, ISU extension engineer. First class at Forest City will be Sept. 5 and at Mason City, Sept. 7.

Mr. Poe would appreciate hearing from any business people interested in taking either of the courses, so plans can be made accordingly. His address: Box 778, Mason City.

...think about it
Advertising in this publication MUST pay dividends... just look at the reliable people who have done it for years...
think about it...

– AUCTION SALE –
MONDAY, JULY 24 at 6 P. M.
OLD CHURCH FURNISHINGS
28 Pews (average length 13'); 20 Stained Glass Windows; 4 Round Stained Glass Windows; 2 Ceiling Fans; 2 Bathroom Fans; Light Fixtures (6 recessed); Furnace Parts — Fan, Stack Switch, Gun Type Burner, Thermostats; Light Switches; Curtains; 9-ft. Folding Doors with Track; Old Cuts — Collector's Items; Folding Screens; Screens and Storm Windows; Two Electric Stoves; German Psalm Book; Large German Pulpit Bible; King James Pulpit Bible; Clothes Line Poles; 10 Steel Pillars — 8' long, 6" in diameter; Knotty Pine Paneling; 3,600 sq. ft. 4" Flooring; 90 Pieces 2x8x16; Miscellaneous Lumber; Miscellaneous Items.
TERMS: CASH — JOHN HENN, AUCTIONEER
IMMANUEL REFORMED CHURCH
3½ MILES EAST OF BELMOND, IOWA

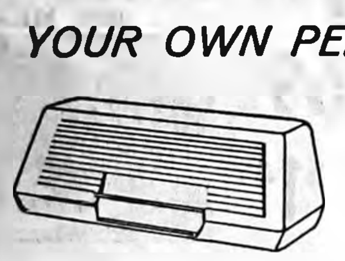

YOUR OWN PERSONAL
POCKET STAMP
PERMA-STAMP — the pocket stamp that goes wherever you go — neat and clean — ready for instant use WITHOUT AN INK PAD!
Your light-weight PERMA-STAMP Pocket Stamp is perfect as a personal signature stamp . . . a time-saving check endorsement stamp . . . or a name and address stamp for imprinting envelopes, identifying books and other personal or household items.
Every impression is crisp and clean — as if it came off a printing press. Smallest details and finest lines are reproduced with consistent clarity and cleanliness.
Snap-top lid protects your stamp until you're ready to use it. Attractive jade green plastic case keeps stamp safe from dust, lint and dirt. Available in your choice of ink colors: violet, red, black, green and blue.
Best of all, a PERMA-STAMP Pocket Stamp costs little more than an old-fashioned rubber stamp.
BELMOND INDEPENDENT
PERMA-STAMP and PORELON are registered trademarks of S. C. Johnson & Son, Inc., Racine, Wisconsin, U.S.A.

SAVE $19.50
VICTOR CHAMPION ELECTRIC WITH AUTOMATIC CREDIT BALANCE
$129.50 8-column total
8-COLUMN TOTAL MODELS
Credit Balance, Electric $149.50
Credit Balance, Manual .... $ 99.50
Straight Adding, Manual .... $ 79.50
You get a valuable extra feature—automatic credit balance (negative totals), a necessity for businessmen—yet you pay less instead of more! Heavy-duty precision-built Champions are unmatched for reliability; that's why they're America's best-sellers!
VICTOR
AMERICA'S LARGEST MANUFACTURER OF ADDING MACHINES
Belmond Independent

Model? Make? Trade-In?
CONFUSED ABOUT TYPEWRITERS?
Warranty? Service?
...for an expert's advice see your typewriter dealer!
Would you buy a boat from a baker—or a diamond from a dentist? Not likely. Don't "second-guess" on typewriters either. They're complex mechanical machines, with a variety of models and features designed to meet specific needs.
Typewriters are our business—that's why we say see us for the right choice at the right price. We have the training, experience and facilities to assure you of complete satisfaction. Stop in anytime—we'll be happy to answer any questions you may have.
Olympia
write best of all — because they're built best of all!
BELMOND INDEPENDENT

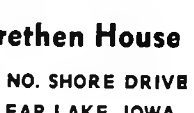

Grethen House
1514 NO. SHORE DRIVE
CLEAR LAKE, IOWA
Iowa's bit of New England invites your parties, luncheons, coffees, brunches, bridal showers and dinners.
Smart casual clothes, selected gifts are carefully chosen to please the discriminating.
Fashion Show Luncheons Every Thursday.
CALL FLEETWOOD 7-4311 FOR RESERVATIONS

PERMA STAMP HAND STAMP
Never needs an ink pad! Fast. Easy. Efficient. Can be custom ordered to meet any size, shape or message requirement. PERMA STAMP will reproduce colors, fine lines, small type faces, logotypes — even photos — in true, accurate detail.
Belmond Independent
"PERMA STAMP" is a registered trademark of S. C. Johnson & Son, Inc., Racine, Wisconsin, U.S.A.

STUDENTS! HOMEWORKERS!
Need a typewriter?
Rent a New Royal Portable —only $2.50 a week!
You need a good typewriter right now, but you don't have the cash, or you'd like to try it out first. Right?
Right!
The solution: Rent a brand-new Royal portable from us, at a low monthly rate, for as long as you like. It's as simple as that.
Select just the model you want from the full line of famous ROYAL portable typewriters, on display now.
UP TO $30 RENTAL MAY BE APPLIED ON PURCHASE
BELMOND INDEPENDENT

...think about it
Who else could better get your advertising message across to the "influencers" of this community, than US?
think about it...

FARMERS!
DON'T NEGLECT YOUR GRASS LAND SEEDLINGS
After Your Oat Crop
Has Been Combined Is
An Ideal Time To Give Your
New Grassland Seedlings
The Needed Nutrients For
Healthy, Vigorous Stands
Next Year!
We Specialize in Formulating To Your Land's Specific Need
● Custom Spraying ● Soil Testing
● Fertilizer Application ● Weed Sprays
● Crop Record Books ● Farm Chemicals
. . . See Wayne Janssen at
ARMOUR
Agricultural Chemical Company
Your Complete Fertilizer And Crop Service Center

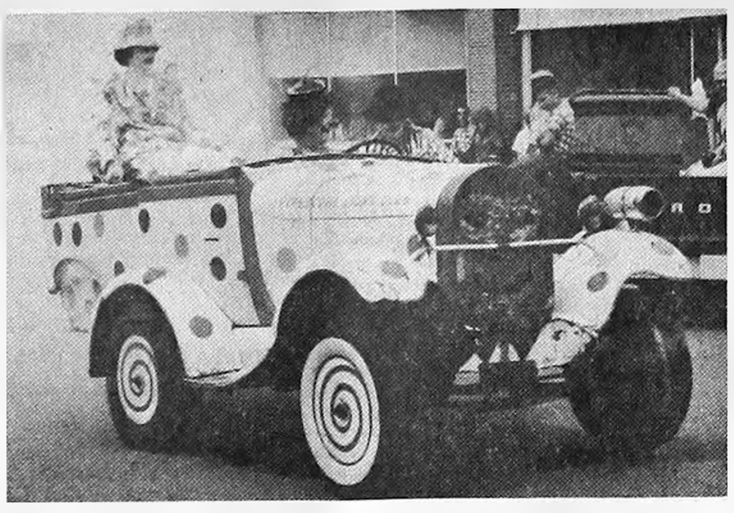

MORE HIGHLIGHTS of the Jaycee July 4th festivities are pictured here: left above — new shelterhouse in city park was busy place as Jaycees sold hotdogs and pop to hungry fun-seekers; left below — that the city park is "back in business" after its beating by the tornado was apparent by large crowds happily using its facilities following the parade; below — an estimated 2,000 persons line the 200 block of First street NE to witness the tractor-pulling contest; right — one of the major entertainment features of the parade was the "buckin' buggy" brought here for the occasion by the Pipestone (Minn.) Clowns.

ROWAN NEWS

MRS. ROY ROBERTS

Bailey-Fuller reunion attended by 40 relatives

The Bailey-Fuller reunion was held Sunday at Harriman Park at Hampton with about 40 persons present. The new officers elected for the coming year were president — Edwin Bailey, vice president — Vern Peterson and secretary — Mrs. Dorothy Bailey.

Mr. and Mrs. George Knapp, Tom and Fred Knapp, all of Cedar Falls were weekend guests of Mr. and Mrs. Lloyd Drury and family.

Mr. and Mrs. Robert Avery and sons and Mr. and Mrs. Bud McCool and family journeyed to West Bend on Sunday to see the Grotto of the Redemption and to visit with the Jerry Knootz family.

This space available FREE of charge to any organization wishing to advertise they moneymaking events.

SNACK SUPPER — There will be a snack supper at Immanuel Reformed church Wednesday, July 27. Serving starts at 5:00 p. m.

Courtesy of

Jim's Paint and Wallpaper Store

Headquarters for Dutch Boy Paints

SATURDAY NIGHT

Eat-Out Special

SPRING CHICKEN

(Southern Fried)

FRENCH FRIES

TOSSED SALAD

Coffee

Tea

or Milk........ $1.30

Town House Cafe

RATH

SUMMER

FEED SALE

$5.00 PER TON

DISCOUNT

Now is the time to stock up & save! Buy any of these quality Rath Feeds:

- Rath 35% Pig Grower No. 290
- RATH 35% Pre-finisher
- RATH 41% Pig & Hog Concentrate
- RATH 36% Sow Concentrate
- RATH Sow Cubes
- RATH Super '45' Swine Mix
- RATH Super '45 40' Swine Mix
- RATH Big '50' Swine Mix
- RATH Swine Base Mix

OFFER GOOD JUNE 19—JULY 28, 1967

ROWAN

LUMBER & GRAIN CO.

PHONE 853-2211 OR 2214

Rath Feed

Reunion enjoyed by Class of '47

The 20th anniversary class reunion of the Rowan High school class of 1947 was held at Lynn's Lounge north of Belmond on Saturday night and a picnic followed on Sunday at the cottage of Stanley Fitz of Rockford at Lake Cornelia.

Those present were Mrs. Harry (Carol Tulp) Barrick of Blairsburg, Allan Boyington of Dows, Bill Harson of Kanawha, Stanley Fitz of Rockford.

Marvin Smith of Galt, Mrs. William (Mary Holmes) Eliason and Mrs. Wilbur (Beverly Keith) Wason of Clarion, Mrs. Dwight (Ruth Knuths) Willey of Riceville, George Dockwell, Mrs. George (Bertha Retleff) Dockwell and Howard Tulp of Belmond.

Mr. and Mrs. Elliott Rouse and four children of Charles City spent Tuesday night of last week with Mr. and Mrs. Roy Boberts and boys. On Wednesday they visited with Mrs. Cleo Tudor and Mr. and Mrs. Dillard Tudor.

Friday afternoon Mr. and Mrs. Willis Towne and girls of Hampton and Mrs. Tom Coffman of Dows visited in the homes of the Dillard Tudors, Robert Averys, Roy Roberts and Mrs. Cleo Tudor.

Mr. and Mrs. Don Dietrich of Minneapolis, Minn., spent Saturday visiting the homes of Mrs. Fern Bell and Mrs. Cleo Tudor. On Sunday a family picnic at Clear Lake was enjoyed by these ladies and the Lloyd Lockmans and Roy Roberts of Rowan, the Jerry Pals of Meservey, and the Byron Barkemas of Goodell.

Mr. and Mrs. Frank Drury entertained Mr. and Mrs. Frank Greenly of Jesup as their weekend guests.

New officers installed at Legion Auxiliary meeting

American Legion Auxiliary met Monday night at the home of Ethel Box with nine members present.

Jennie Retleff installed the new officers as follows: president, Ethel Box; vice president, Inez Whitten; secretary, May Myers; treasurer, Hattie Bottoms; historian, Sue Hammond; chaplain, Hannah Andrews; seargent-at-arms, Hattie Gordon.

Jennie Retleff was elected as delegate and Inez Whitten as alternate to the State convention to be held in Des Moines Thursday and Friday of this week.

Lunch was served by the hostess.

Mary Drury, accompanied by her mother, Mrs. Lloyd Drury, went to Ames on Monday where she enrolled at ISU for the second session of summer school.

Mrs. Fred Wolff of Ames and Mrs. Clara Rowen of Garner were Sunday afternoon callers at the home of Mrs. Gusta Reese.

Mrs. Vey Osier will be spending from July 16 through the 25th visiting at the home of her son, Mr. and Mrs. Jerry Osier and family at Mt. Pleasant.

Mary Drury attended a shower for Jean Bernhardt, a friend of the Drury family, at Webster City on Saturday evening.

LARRY BURT JOINS NAVY

Larry Burt, son of Mr. and Mrs. Elmer Burt, Jr., left a week ago Tuesday from Webster City for four years in the U. S. Navy. He would appreciate mail and his address is: Larry Allen Burt, SR; B619523, CO 315; RTC, Great Lakes, Ill. 60088.

Mr. and Mrs. Richard Azeltine and two children of Chatsworth, Calif., spent Sunday evening visiting in the Tom Groom home.

Mr. and Mrs. Donald Kibsgaard and family of Mason City were Sunday dinner guests in the parental John Kibsgaard home.

Mr. and Mrs. Donald Sazonovish of Mason City, Mr. and Mrs. Marvin Johnson and family of Stacyville, Mr. and Mrs. Howard Johnson of Britt, and Mr. and Mrs. Vern Reinken of Forest City were Sunday dinner guests of their mother, Mrs. Alfred Johnson along with Mr. and Mrs. Jesse Phoenix and family of Des Moines and Mr. and Mrs. Kenneth Johnson and family of Kansas City, Kan. who were weekend guests.

A picnic was held Sunday at the Ronald Andrews home to celebrate the June birthdays of Mrs. Vergene Andrews, Mrs. Ryle Andrews, Mrs. Ronald Andrews and her daughter Lynda. Guests were Mr. and Mrs. Henry Halfwassen and Mr. and Mrs. Mark Halfwassen of Chapin, Mrs. Tillie Meylink, Mrs. Verna State, Mr. and Mrs. Ryle Andrews and family, Diana Andrews, Wyatt Hoover and Barbara Crafton. The afternoon was spent taking boat rides on Lake Cornelia.

Come Join Us members hold Dutch Treat coffee

The Come Join Us club met a week ago Wednesday morning for a Dutch treat coffee at Marie's Kitchen. There were 14 members present and one guest, Mrs. Lorraine Hillis of Sacramento, Calif., a sister of Mrs. Burneil Jones.

CONGREGATIONAL CHURCH

Lloyd E. Jones, Guest Speaker

Thursday:

7:30 p. m. — Trustees meeting.

Sunday:

9:00 a. m. — Sunday school.
10:00 a. m. — Worship service.
6:30 p. m. — MYF-PYF — meet on north shore of Lake Cornelia for entertainment.

METHODIST CHURCH

Rev. Louis A. Aitken, Pastor

Thursday:

9:30 a. m. — Ruth circle meets with Mrs. Kenneth Lycke with Delores Taylor as co-hostess.

Sunday:

10:00 a. m. — Church school.
11:00 a. m. — Church services.

Rowan Youth Fellowship will enjoy the afternoon at Lake Cornelia. Sack lunch at 6:30 p. m.

Mr. and Mrs. Laurel Baines, Angie Baines, Becky, Kim and Thad Boyington and Ray and Allan Norris attended a Baines family reunion at Pine Lake in Eldora on Sunday.

JACK BRUNOTTE ENLISTS

Jack Brunotte, husband of the former Bonnie Vestweber, has enlisted in the U. S. Army for four years and is now stationed for basic training at Fort Leonard Wood, Mo. He left on June 26th and his wife will be joining him.

Mr. and Mrs. Wilbert Reineking and Dalton and Pat Burt attended the Christensen family reunion at Cedar Falls at the park for a picnic dinner.

Mr. and Mrs. Don Mathiason attended the wedding of her nephew, Michael Johnson, to Francis Hansen at the Baptist church at Eagle Grove on Sunday. Mrs. Mathiason served the wedding cake.

Mr. and Mrs. Howard Box host family reunion

The Box family reunion was held Sunday at the home of Mr. and Mrs. Howard Box with a pot-luck dinner. Those present were Mr. and Mrs. Harry Hinckley and family, Mr. and Mrs. John Agnew of Coulter, Mrs. Jessie Azeltine, Mr. and Mrs. Harry Bohnett of Clarion, Mr. and Mrs. Edwin Box, Mr. and Mrs. Dick Azeltine and two daughters of Chatsworth, California. Afternoon callers were Mr. and Mrs. Dan Aldrich and family.

Mr. and Mrs. Rex Steffens and their granddaughter Tammy Kent were Friday evening callers at the home of Mr. and Mrs. Tom Wesenberg and Terry at Iowa Falls.

Shaw reunion held at Bingham park Sunday

The Shaw reunion was held Sunday at Bingham park with about 50 people present from Ames, Story City, Kanawha, Clarion, Belmond, Eagle Grove and Mr. and Mrs. Oscar Shaw and Pat and Mr. and Mrs. Jack Schroeder and family from Rowan.

Scouts of Rowan end camp session

Rowan Boy Scouts returned Saturday after attending camp a Marble Rock from the preceding Sunday afternoon.

In the group were: Verlyn Andrews, James Andrews, Glenn Hansen, Jim Arends, Tom Schroeder, Randy Crafton, Dennis Vestweber, Mike and Danny Bridges, Joel Groom, Kevin Ketchum, Gary Gordon and Steve Reidel.

On Wednesday evening the boys' families were invited to supper and to attend campfire ceremonies.

Robert Ketchum and Tom Groom were counselors for the first and second part of the week, respectively.

Mrs. Tom Groom attended a laboratory school at the Clarion Methodist church from a week ago Sunday afternoon through last Friday.

Diana Andrews honored at bridal shower at Congregational church

A Bridal shower was held Friday evening at the Congregational church to honor Diana Andrews. She will wed Wyatt Hoover on August 6.

The bride-to-be's colors of yellow and white were carried out in the decorations, including flowers and bridal doll. Norine Andrews presided at the registration table. Coffee was served by Diana's mother, Mrs. Ryle Andrews and the punch was poured by Wyatt's mother, Mrs. Henry Hoover of Rembrandt.

During the program an orginal song was sung by Barbara, Pam, and Mary Burt accompanied by Pam Burt on the ukeleke. A contest was held, after which Mrs. Gloria Zangel of Las Vegas, Nev., and Mrs. R. E. Lee Aldrich, III, each gave a personal reading about Diana. Cheryl Box, Valerie Andrews, and Allison Arends each played a piano selection. Jean Hinckley was the mistress of ceremony.

Diana opened her gifts as the guests arrived, assisted by Mrs. Bonnie Brunotte and Miss Kathy Box. Lunch was served by the hostess committee.

Mrs. Phyllis Kent spent the weekend visiting in the home of Mr. and Mrs. Henry Hemmen at Davenport.

Birthdays honored at Cousins club meeting

The Cousins club met Wednesday of last week at the home of Mrs. Howard Box to honor the birthdays of Mae Crafton, Faye Ryder and Ethel Box. Those attending were Ann Williams, Jean Rietz and Margaret Reasoner of Belmond, Marie Rieks of Iowa Falls, Alta Burt, Mabel Emerson, Ruth Holmes, Faye Ryder, Loretta Steffens, Jessie Harris, Elfreida Whitten, Lois Johnson of Des Moines, and Ethel Box. Unable to attend were Ardyce Bailey and Mae Crafton of Dows.

GOODELL NEWS

MRS. TOM REVLAND — PH. 5-8921

GOODELL EUB CHURCH

Rev. Donald Thompson, Minister

Youth Fellowship meets 2nd and 4th Thursday of each month.

Wednesday:

7:30 p. m. — Choir practice.

Sunday:

10:00 a. m. — Sunday school.
11:00 a. m. — Worship service.

ST. MARY'S CHURCH

Rev. R. A. Ormsby, Pastor

Confession before early Mass.

Early Mass at 8:00 a. m. on the second and fourth Sundays of the month.

Late Mass at 10:00 a. m. on the first, third and fifth Sundays of the month.

Mr. and Mrs. Tom Revland, Bob Steenblock of Belmond, Mr. and Mrs. Roy Revland and Mrs. Dena Farrington of Garner and her houseguest, Leona Ellers of Vinton, spent the weekend at the Allen-Keck cottages on West lake, Okoboji. They returned home Sunday afternoon. On the trip home, they enjoyed seeing the Grotto at West Bend.

Mr. and Mrs. Douglas Benson of Yprilanti, Mich., are spending several days visiting relatives in this area. They arrived Sunday afternoon at the home of Doug's grandparents, Mr. and Mrs. Dan Miller. The Bensons spent Sunday evening in the Tom Revland home. Mrs. Benson and Mrs. Revland are cousins. The Bensons left Thursday for Los Angeles, Calif., where they will live.

On Thursday afternoon, Mrs. Robert Revland of Belmond and Mrs. Tom Revland attended a baby shower for Mrs. Susan O'Hern Johnson. The shower was given in the home of Mrs. Jake Brower at Britt. There were about 30 ladies present.

Cook-Cheney annual picnic held Sunday at Klemme

The Cook-Cheney 35th annual picnic was held Sunday at Klemme at the home of Mr. and Mrs. Virgil Cook. Relatives attended from Charles City, Clear Lake, Klemme, Eagle Grove, Northwood and Goodell.

Next year, the picnic will be held the third Sunday in July at the Klemme park.

Whetstone family reunion held at Ames on Sunday

Mr. and Mrs. E. A. Rietz, along with Mrs. Charles Whetstone, Charles Whetstone and son, David, Mr. and Mrs. Robert Walter, Mr. and Mrs. Herbert Clark, Carolyn, Jane, and Joel, all of Casey, and Mrs. Marion Soultz and son of Adair, Esther Whetstone and Mr. and Mrs. Paul Rietz and son of Ames attended the Whetstone reunion at Ames on Sunday. Fern Whetstone of Hawaii and Lois Whetstone of California were unable to attend.

Mr. and Mrs. John Kibsgaard were Sunday evening callers at the home of Mr. and and Mrs. Randall Nelson at Dows.

Mr. and Mrs. Wendell Jones and family, Mr. and Mrs. Burneil Jones of Dows, Mr. and Mrs. Jerry Schreck and family and their neighbors, and Mr. and Mrs. J. Louis Burt and family had a picnic at Beeds Lake on Sunday.

Mr. and Mrs. Bill Bohning and Keith spent Sunday visiting with Mr. and Mrs. Roger Bohning and family of Story City were they met Kermit Bohning, after his return from spending the week at F.A.S.T. in Ames. They all visited Ledges State park at Boone.

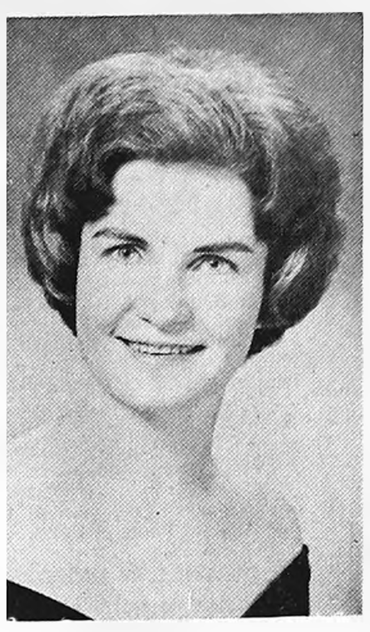

AUGUST NUPTIALS are planned by Joan Hanson, daughter of Mr. and Mrs. Harold Hanson of Turtle Lake, N. D., whose engagement is announced by her parents. She will marry Roy Maertens, son of Sylvan Maertens of Mason City and Mrs. Abel Heitland of Goodell. A graduate of North Dakota State university, Miss Hanson has completed a year's dietetic internship at Ramsey County hospital, St. Paul, Minn. Her fiance is employed by a medical supply house at Minneapolis and presently is attending Sales Training, Inc., of the Twin Cities.

Mrs. James Engleston and daughters Drucilla of Ukiah, Calif., and Mrs. Cozette Engler of Carmichael, Calif., left Thursday after spending a few weeks with their parents and grandparents, the Dan Millers.

On Monday of last week, Mr. and Mrs. Carl Green and Carl's mother, Mrs C. C. Green of Belmond, were guests in the Mrs. Ellis Amick home at Ruthven.

"Get Aquainted coffee party held by Mrs. Larry Langlitz

A "Get-Acquainted" coffee party was given Monday afternoon in the home of Mrs. Larry Langlitz. Guests were Mrs. Gary Luick, Mrs. Jim Wiebe, Mrs. Don Dye, Mrs. Duane Davis, Mrs. Larry Hanson, Mrs. Tom Revland, Mrs. Myron Waage, Mrs. Wayne Lein, Mrs. Bob Hinman and her sister Nancy Zesinski. Refreshments were served by the hostess. The party was given so the younger ladies of Goodell could become acquainted.

Wilmer Gabrielsons left for Norway on Wednesday

Mr. and Mrs. Kenneth Boller and children attended the family picnic in the Wes Boller home at Belmond Sunday. Other guests were Mr. and Mrs. Gerhard Gabrielson of Waukon, Mr. and Mrs. Craig Boller of Ames, Paul Laaveg, Mr. and Mrs. Lester Gabrielson, Mr. and Mrs. R. E. Reasoner and Mrs. Anna Gabrielson, all of Belmond.

The latter Mrs. Gabrielson, Mr. and Mrs. Wilmer Gabrielson and boys and Mrs. Gibrielson's sister, Susie Halfpap of Des Moines, left Wednesday for Oslo, Norway, to spent some time visiting relatives. They will be away for 21 days.

Kris Boller and Sandra Schluter left Monday by bus to spend a week with Mr. and Mrs. Virgil Schluter, Sandy's aunt and uncle, in Ames.

Friday evening supper guests in the Carl Green home were Jay Adams of Spencer and Mike Kramme of Des Moines. Jay, Mike and the Greens' son Jerry spent the weekend camping at Clear Lake.

Mr. and Mrs. Lawrence Christie, Jane and Greg of Marble Rock were guests for Sunday dinner in the Ione Christie home.

SCOUTS HOLD DAY CAMP

The Brownie and Junior girl Scouts held their Day camp at the Herbert Basener farm recently. The juniors worked on badges by cooking out and staying in tents several nights. There were 13 girls attending camp, with Mrs. Ralph Anderson, Mrs. Larry Hanson and Mrs. Herbert Basener as counselors. Evelyn and Velma Basener were helpers.

Proceedings of the Goodell Town Council

This notice contains information concerning the business of Goodell town government. It appears in the public interest, for the public good.

Record of Proceedings of
Town Council, Goodell, Iowa
July 10, 1967

Regular meeting of Town Council, adjourned from July 3, 1967, was called to order by Mayor Robbins.

All members of Council present.

Minutes of last meeting read and approved.

The following bills were presented and allowed:

Roy C. Boller, salary	110.00
William P. Butts, quarterly salary	50.00
Central Telephone Co., firemens phones	10.00
Iowa Elec. Lt. & Power Co., service	98.57
Kinseth Plbg. & Htg., supplies	9.78
L. E. Stahl, gas	9.98
Waage Repair, spray	4.66
Eugene Waage, 2 — doors	10.00
Hancock Co. Coop. Oil A., spray	54.00
Belmond Publ. Co., proceedings	10.58
League of Iowa Municipalities, dues	37.00
We 3 Markets, supplies	1.42

A Budget Estimate for 1968 was drawn up and adopted.

Adjournment.

William P. Butts,
Town Clerk

Receipts for June, 1967

Street fund	210.00
Utility Water	146.69

TOWN AND CITY ESTIMATE

NOTICE — The Town council of Goodell of Hancock County, Iowa, will meet August 7, 1967, at 7:30 P. M., daylight saving time at Community Hall, in said Town.

Taxpayers will be heard for or against the following estimate of expenditures for the year beginning January 1, 1968.

A detailed statement of receipts and disbursements, both past and anticipated will be available at the hearing.

William P. Butts, Town Clerk.

FUNDS	Cash Balance by Funds Jan. 1, 1967	Expenditures For Year 1965	Expenditures For Year 1966	Proposed Expenditures Estimated 1968	Estimated Unencumbered Balance to Reduce Levy Jan. 1, 1968	Estimated Income Other Than Taxation 1968	Amount Necessary to be Raised by Taxation 1968
General	711	1749	1598	2439	739	300	1400
Street	2406	1138	1176	3700	2400	300	1000
Public Safety	587	701	758	1175	675		500
Sanitation	1250	1737	69	2000	1000		1000
Municipal Enterprise	197	150	150	296	146		150
Utilities	987	252	1194	3400	1900		1500
Street (Road Use Tax)	406	1104	3501	2300	100	2200	
TOTALS	6544	6831	8446	15,301	6960	2800	5550

Estimated Taxes per $1,000.00 of assessed value $25.2	
Taxable valuation (1966)	$219,881
Taxable valuation, agricultural lands (1966)	$ 40,313
Moneys and credits (1966)	$126,009

State Bank No. 707

REPORT OF CONDITION OF

STATE SAVINGS BANK

OF GOODELL

in the State of Iowa at the close of business on June 30, 1967.

ASSETS		
Cash, balances with other banks, and cash items in process of collection		$114,886.86
United States Government obligations		736,250.78
Securities of Federal agencies and corporations		341,185.78
Other loans and discounts		183,013.25
TOTAL ASSETS		$1,375,336.67
LIABILITIES		
Demand deposits of individuals, partnerships, and corporations		456,466.09
Time and savings deposits of individuals, partnerships, and corporations		739,677.66
Deposits of United States Government		1,340.45
Deposits of State and political subdivisions		43,974.16
Certified and officers' checks, etc.		2,179.10
TOTAL DEPOSITS	$1,246,637.46	
(a) Total demand deposits	$ 491,891.00	
(b) Total time and savings deposits	$ 754,746.46	
TOTAL LIABILITIES		$1,246,637.46
CAPITAL ACCOUNTS		
Common stock — total par value		30,000.00
No. shares authorized 300		
No. shares outstanding 300		
Surplus		30,000.00
Undivided profits		58,671.45
Reserve for contingencies and other capital reserves		10,027.76
TOTAL CAPITAL ACCOUNTS		128,699.21
TOTAL LIABILITIES AND CAPITAL ACCOUNTS		$1,375,336.67
MEMORANDA		
Average of total deposits for the 15 calendar days ending with call date		$1,263,879.76
Average of total loans for the 15 calendar days ending with call date		182,433.73
Loans as shown in item 7 of "Assets" are after deduction of valuation reserves of		8,919.74

We V. E. Harris, President, and William P. Butts, Cashier, of the above-named bank do solemnly swear that this report of condition is true and correct, to the best of our knowledge and belief.

V. E. HARRIS, President
WILLIAM P. BUTTS, Cashier
Correct—Attest:
AMOS O. HANSON
WARNER T. BUTTS
CARL C. GREEN Directors

State of Iowa, County of Hancock, ss:

Sworn to and subscribed before me this 7th day of July, 1967, and I hereby certify that I am not an officer or director of this bank.

My commission expires July 4, 1969
(NOTARY SEAL) MARIE HARRIS, Notary Public

QUALITY Feed

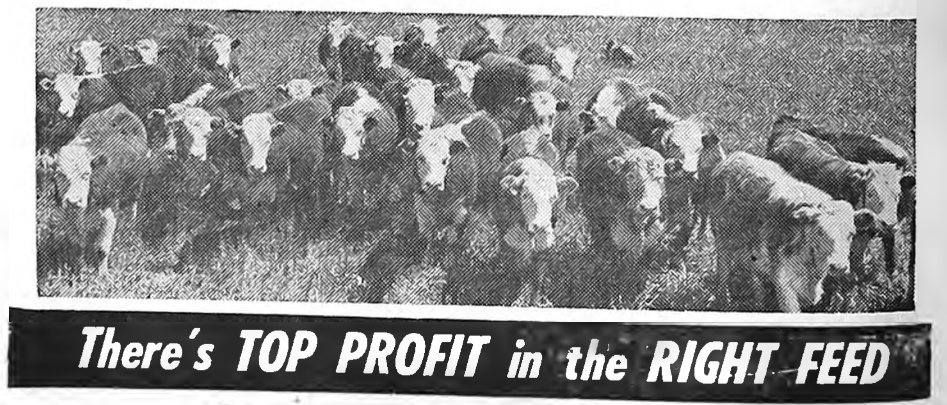

There's TOP PROFIT in the RIGHT FEED

Feed Farmco For Top Profit

Get more profits on your feed dollar now with our feed and concentrates that are scientifically formulated to speed growth and gains; maintain better health too! So if your cattle or hogs need more pounds more quickly, see us!

- HOG CONCENTRATES
- DAIRY FEEDS
- CATTLE FEEDS
- POULTRY FEEDS

FARMERS GRAIN AND FEED COMPANY INC.

ROWAN ALEXANDER HAMPTON

Princess DIAMOND RINGS

LIFE For each other in 14K gold.

BUDGET TERMS
EVENING APPOINTMENTS WELCOME
PHONE 2455
DOUGHERTY JEWELRY

—Courtesy, Lock Photos

MR. AND MRS. ROBERT WITAKER

• • • • • •

Connie Benson and Robert Witaker married in Mason City ceremony

Miss Connie Benson, daughter of Mrs. Bertha Benson and the late Lloyd Benson, and Robert Witaker of Mason City were united in marriage Saturday evening, July 1st. The double-ring ceremony took place at the Wayside Chapel of the Mason City Methodist church with Dr. Truman Carl officiating.

The bride wore a three-piece white knit suit. A comb held the simple, sheer, fingertip veil in place. She carried a bouquet of yellow roses.

Mrs. Clement McLaughlin, sister of the bride, was matron of honor. She wore a yellow, two-piece, wool suit with yellow accessories and veil. Her bouquet was a cluster of white carnations set with miniature yellow roses.

The groom and his attendant, Clement McLaughlin, wore dark suits and yellow rose boutonnieres.

The bride's mother was attired in a white jersey dress with white accessories and a corsage of white carnations.

Following the ceremony, a dinner was held at the Green Mill in Mason City.

The bride is a graduate of Hamilton Business college and the groom attended North Iowa Area Community college at Mason City before entering service in the U. S. Army.

The bride will continue working for Interstate Light and Power company in Mason City and plans to join her husband after his basic training.

A pre-nuptial shower honored the bride Wednesday evening, June 28, at the library basement. Roxanne Slining presided at the guest book as 35 guests from Mason City, Clarion, Alexander and Belmond registered.

Mrs. Elmer Hopkey of Alexander read several poems suitable for the occasion, games were played and the honoree opened her gifts. Lunch was served by a committee consisting of Mrs. Ed McLaughlin, Mrs. Robert Slining and Mrs. Clement McLaughlin.

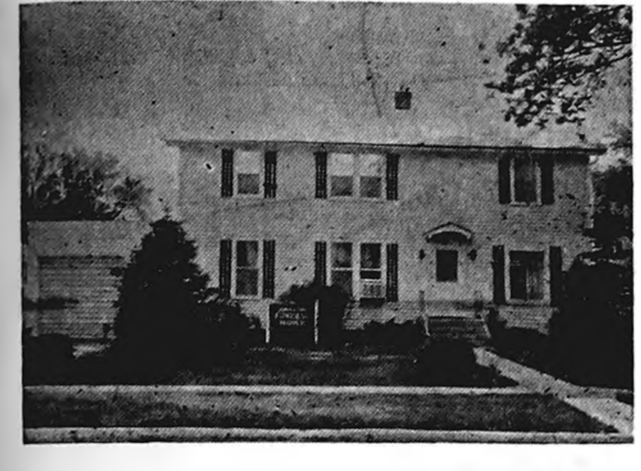

Johnston Funeral Home
AMBULANCE SERVICE
DIAL 7811

Mt. Everest

CALL ME WHEN THEY PUT IN AN ELEVATOR!

AN EASTERN HIMALAYAN PEAK IN INDIA, IT IS THE WORLD'S HIGHEST MOUNTAIN. IT RISES MORE THAN FIVE MILES ABOVE SEA LEVEL. NO ONE HAD SUCCEEDED IN CLIMBING IT UNTIL 1953 WHEN SIR EDMOND HILLARY OF NEW ZEALAND LED A SUCCESSFUL EXPEDITION.

By using our bank facilities you will reach greater heights.

BUSINESS FEATURES

First State Bank
BELMOND PH. 2216

FEDERAL DEPOSIT INSURANCE CORPORATION $15,000 MAXIMUM INSURANCE FOR EACH DEPOSITOR MEMBER

KEEP IT CLEAN

America the Beautiful...
Is Everybody's Job

It's the job of every family that spreads a picnic on a roadside table.

It's the job of every boatman who cruises the lakes and waterways.

Every driver, every walker, every flier.

That's why our Association throws its wholehearted support each year into the *Keep America Beautiful* campaign.

Lovely country we have here. Let's keep it that way.

UNITED STATES BREWERS ASSOCIATION, INC.
P.O. BOX 159, OSCEOLA, IOWA

29 renew old memories—

Class of '57 gathers for reunion

Twenty-six oaf the 49 members of the BHS Class of '52 gathered a week ago Saturday evening at the Central Soya Men's clubhouse for their 15th-year reunion. Another three showed up for a family get-together in the city park on Sunday.

Special guests at the dinner were Mr. and Mrs. (nee Eldoris Kintzi) Don Bunnell and Mrs. George Richards (nee Carol Kepler) and her husband from Alexander, the first three having been members of the high school faculty while the Class of '52 was enrolled.

A special presentation of a dozen yellow roses, the class flower, was made to Jean (Negrete) Schwartz and Bob Negrete in memory of their sister Rosie, deceased, who was a member of the class.

Prizes were awarded to the following: Howard Wagner of Minneapolis, most changed man; Frances (Palmer) Berns, most changed woman; Bernadine (Summers) Cooke, least changed woman; Michael O'Connor, Long Beach, Calif., least changed man.

Ruth (Kalkwarf) Linn, Eagle Grove, married the longest time; Alvin Halfpap, Oelwein, married the shortest time; Mike O'Connor, coming the longest distance; Roland Kling, Slater, most children; Dr. Odean Seiverseike, Minneapolis, most education.

Class members receiving door prizes were: Joan (Dorr) Montfort, New Carrolton, Md., Dr. Seiverseike, Jean (Brooks) Harty of Excelsior, Minn., Roland Kling, Kaye (Harty) Kratky of Ankeny, Arlene (Wessels) Harson of Kanawha, Jack Williams, Fred Loats and Shirley (Davenport) Watermiller of Belmond. Several of the spouses received similar prizes, also.

Others present for the weekend's activities were: Judy (Baker) Poolman and Jim Riekens of Clarion, Dave Colby of Oelwein, Calvin Dorenkamp of Mason City, Adelaide (Jenison) Delano of Des Moines, Thelma (Myers) Pals and Wanda Pals of Meservey, Shirley (Meyers) Kvale of Lake Mills, Betty (Schleiffarth) Fibelstad of Nora Springs, Lois (Soma) Beisner of Williams.

And from Belmond, Betty Clare (Henderson) Houser, Charles Mikesh, Genevieve (Swenson) Larkin and Lawrence Ziller.

Greetings were received from: Mary Lou (Baker) Tice, Fountain Valley, Calif.; Mavis (Goeman) Ruter, Orange City; Alyce (Holgate) Rimedio, Cuyahoga Falls, O.; Betty Ann (Hoppel) Lacey, Minneapolis; Ronald Ketchum, Prairie City, Ore.; Alice (Lieuwen) Bryant, Minneapolis; Verda (Mennenga) Rothstein, Homestead, Fla.; Audrey (Soma) Elliott, Albuquerque, N. M.; Arthur Van Gerpen, Ogden, Utah; Darlene (Trager) Braga, Ralston, Neb.; Carol (Hanson) Davis Mapleton, Minn.; Jeanette (McGuire) Welsh, Cedar Rapids; Marlys (Thompson) Pliley, Thompson; and Don Busick, Belmond.

Jim Riekens served as master-of ceremoneis for the dinner program. Betty Clare Houser read the Class History and Fran Berns the Class Prophecy.

Plans were made for holding another class reunion in 1972.

Land purchases making headway

Wallace Richmond, who has been buying right-of-way along Highway 69 through Belmond to make ready for widening of that thoroughfare next year, made a report to the city council last week.

He advised the city fathers that he has been successful in obtaining contracts for purchase of 25 out of 35 parcels of land that will be needed.

Most of the delay on the other 10 parcels, he said, has been due to absentee ownership. Only a very few resident owners have refused to accept terms proffered by the city.

Mr. Richmond expressed the belief that it will be necessary to resort to condemnation procedures in very few cases to complete purchase of the needed strips of property.

● Belmond Locals

(Crowded out last week)

Dickie Goeman of Owatosa, Minn., and Jeffrey Severseike of Minneapolis, Minn., are spending the week with their grandparents, Mr. and Mrs. Archie Lee.

Mr. and Mrs. Michael O'Connor and daughters, Mickie and Debbie, of Long Beach, Calif., are visiting in the parental O'Connor and Benson homes and with other relatives and with friends.

MRS. GORDON D. JOHNSON

• • •

GORDON D. JOHNSON MARRIED ON JULY 1 TO JERILYNN HILMOE

The marriage of Jerilynn Ann Hilmoe and Gordon D. Johnson was performed at 2:00 p. m. Saturday, July 1, in the First Evangelical Lutheran church at La Crosse, Wis.

Parents of the couple are Mr. and Mrs. Edward D. Hilmoe of La Crosse and Mr. and Mrs. Ervin Johnson of Belmond.

Jean Hengel, a college friend of the bride and also of La Crosse, was maid of honor. Ervin Johnson of Moorhead, Minn., served his brother as best man.

Bridesmaids were Kathleen Lucey and Ann Spooner of La Crosse and groomsmen were Hiram Lund and Thomas Stenson, fellow faculty members of the groom at Westby, Wis.

Ushers were Marlin Jenison of Des Moines and Leland Lewison of Viroqua, Wis.

The bride was attired in an empire gown of silk organiza over peau de soie accented with Alencon lace. Organza roses accented with seed pearls and lace held her bouffant, shoulder-length veil and she carried a formal cascade of yellow carnations and red sweetheart roses.

Attendants to the bride wore pale aqua gowns with matching headpieces of tiny roses and veiling. Each carried an arrangement of pompons and streamers.

The newlyweds will live at 1434 Cass street in La Crosse. Mr. Johnson will continue to teach at Westaby and his bride teaches second grade at near-by Onalaska.

R. K. Blisses surprised on their 10th anniversary

Mrs. Ralph Bliss reports from Ames that her son Wilbur and his family from San Jose, Calif., and her son-in-law and daughter from Hammond, Ind., Mr. and Mrs. William Bissell, surprised her and Mr. Bliss with a visit on their 10th wedding anniversary on June 2. The date is also Mrs. Bliss's birthday.

She learned from the Bissells that their son, Mrs. Bliss's only grandson, has accepted a teaching position at Cornell university, Ithaca, N. Y., for the coming year. He will receive his Ph. D. degree in chemistry upon completion of summer study at Duke university, Durham, N. C.

HERE IS ····> THE MAN

TO CALL FOR THE BEST BUY ON YOUR INSURANCE

Allen Mechem
Phone 532-2492—Clarion

STATE FARM
Insurance Companies
Home Offices: Bloomington, Illinois

CLEAN-UP VALUES ON HOOVER PRODUCTS

DIAL-A-MATIC
The best cleaner ever built... 30% more efficient on rugs, 2-1/2 times more power with tools.
$99 95

CONVERTIBLE SPECIAL
Combines Hoover efficiency and a price you can't refuse. A host of features including "it beats, as it sweeps, as it cleans."
$59 95

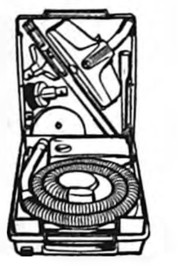

PORTABLE
The exciting cleaner with everything INSIDE, including a new automatic cord reel
$49 95

POLISHER SCRUBBER
The easy and inexpensive way to scrub, wax and polish floors. Rug shampooing accessories available.
$27 95

DON'T MISS THESE PRICES

Belmond Furniture Co.
PHONE 5191

For TV Service
PHONE
2279
LATHROP TV
707—3rd St. NE
BELMOND

Vacation Time

Need Money
for a well-earned
VACATION?

WE HAVE A LOAN FOR ANY PURPOSE. COME IN AND ASK FOR
RAY SUMMERS
S & M FINANCE
CLARION PH. 532-2857
AFTER HOURS 532-3010

The FINEST in WEDDING PHOTOS
MUELLER STUDIO
PHONE 532-2869 CLARION, IOWA

Backache may be a warning . . .

Backache can be very painful . . . What's more, it can lead to serious disorders not immediately associated with the pain itself.

Pain is nature's way of warning that something is wrong. Frequently pain in any part of the back is caused by a misaligned vertebra somewhere in the spinal column which interferes with nerve transmission between brain and tissue cell. Permanent relief is not possible in this type of case until the vertebra is restored to its normal position.

Statistics from official workmen's compensation files in three states showed that Chiropractic brought health to backache cases almost twice as rapidly as cases under other types of health care. An independent insurance carrier revealed that 49 per cent of backache cases reporting attendance of a Chiropractor showed no loss of time from work. NO OTHER TYPE OF HEALTH CARE EQUALLED THIS RECORD.

COMPARE TIME LOSS IN THE AVERAGE CASE OF BACKACHE RESULTING FROM INDUSTRIAL INJURY.

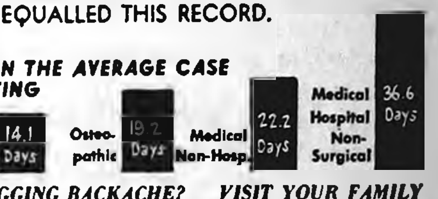

TROUBLED WITH A NAGGING BACKACHE? VISIT YOUR FAMILY CHIROPRACTOR! Every day you let the condition persist without proper attention means that it may take longer to get back on the job!

CHOOSE CHIROPRACTIC WITH CONFIDENCE

Dr. W. W. WEISBROD
CHIROPRACTOR
Phone
444-5171
Belmond

BRIDES...
To Be

We Think We Have
The Finest Selection
Of Wedding Stationery
To Be Seen Any Place

• • •

We Welcome The Opportunity
To Invite You To Take A Look!

• • •

It Is A Complete Selection
Of Everything "In Paper" That
You Need For Your Wedding

(P.S. FREE SUBSCRIPTION TO THE BELMOND INDEPENDENT FOR YOUR ORDER OF WEDDING INVITATIONS OR ANNOUNCEMENTS.)

The Belmond Independent
"Heart of This Four County Trade Area"

EDITORIALS

And it they brother be waxen poor, . . . then thou shall relieve him: yea, though he be a stranger or a sojourner. — Lev. 25.25

County library tax set-up badly needs revamping

It was to very good intended purpose that the Wright county board of supervisors last year approved a county library tax to the ostensible purpose of providing free library service to all rural people of the county. Unfortunately, it has been a source of considerable dissension among the libraries of the county — and this promises to continue being the case unless it is administered in the manner that the law suggests.

The whole thing got off on the wrong foot because such a county library tax is intended to serve primarily the interests of the rural population, whereas the Wright county tax was actually levied to serve the interests of the libraries.

It was at the urging of the librarians and library boards of the county — with rather minor impetus provided by rural people — that the supervisors agreed after some coaxing to levy a quarter-mill tax on rural property.

There is nothing in Chapter 378 of the Iowa code, under which the tax is levied, that permits raising money in this manner simply as financial aid to town and city libraries. Purpose of the tax may only be to "contract for the residents outside of cities and towns" . . . in order that they may borrow books from the designated libraries "on the same terms and conditions as residents of the city or town in which said library is located."

When it was proposed that the library board presidents and secretaries of the five public libraries in the county — at Eagle Grove, Clarion, Belmond, Dows and Rowan — serve as a body to administer the new tax, the suggestion was readily accepted by the board. The result has been that there is not a single voice on the board that speaks for the rural people.

Had the county's rural people requested an election on the matter of a library tax and the levy had been approved by them, the board of supervisors would have HAD to appoint a board of five, seven or nine members to enter into contract with the town and city libraries. These trustees would have HAD to be rural residents.

As matters presently stand, rural Wright countians not only had minor influence in the esablishing of the library tax, but they have not a shred of influence in its administration. This is patently contrary to the intent of law under which the tax was established.

One result has been that contracts that rural residents in the northwestern part of the county had with the Renwick and Kanawha libraries for free services were abrogated and those people were left without free service from the library of their choice and greatest convenience. We understand that abandonment of the contracts mentioned has drawn strong protest, and that they are to be reinstated with county tax funds supplanting the funds previously raised by township tax levy or public subscription.

Another sore point has been distribution of the available funds to the five libraries in the county Off the top" of the tax yield is paid $2,557 to the area extension service of the Iowa State Traveling Library to give all rural Wright countians full privileges in using that service. But the division, thereafter, is dubiously achieved.

Eagle Grove has "sold" the county library board on the assumption that the amount of local tax support (not by millage, but by dollar amount) and total book circulation should be major factors in apportioning the balance of the tax money. Small attention is given to rural usage of the library — either actual or potential; which SHOULD be a major determinining factor, since the tax money is paid exclusively on rural property for the specific benefit of rural dwellers.

We might cite a few statistics — then let you guess HOW the money is divided. In 1966, Belmond's library had 533 rural card-holders, Clarion's 299, Eagle Grove's 234. And in the first five months of the current year, Belmond's library had a total book circulation of 15,599, Eagle Grove's 16,160, Clarion's 9,889.

Under pressure from the Eagle Grove element on the board, the library there received 35 per cent of the dividable funds (after the extension service had been paid), Belmond and Clarion each 24 per cent. Dows and Rowan, despite sizeable rural areas that their libraries should logically be equipped to serve, were left "looking out the window" with 7½ and 9½ per cent respectively.

We haven't found time to analyze the geographical distribution of Wright's rural population; but we'd make a gamble at generous odds that the potential rural usage of Eagle Grove's library (from within Wright county) would fall very decidedly short of the potential rural usage of either Belmond's or Clarion's libraries. And THAT is what should decide apportionment of the library tax funds.

Eagle Grove certainly should NOT receive the largest share of the money on the strength of larger total circulation of books — due to an appreciable degree to usage by students attending Eagle Grove Junior college. If the library there is financially hard pressed on account of serving the junior college, then the school district should be asked to provide the funds to pay for services rendered. It certainly is not an obligation of the rural people of the county.

The Wright county library tax has a very worthwhile function to perform. Basically, it's a good idea. But it should be administered to fulfill that specific function — of paying for library services for the people who pay the library tax, the county's rural dwellers.

Until the supervisors create a board of library trustees such as state law clearly prescribes, ill will is going to persist among the participating libraries and our rural people are not going to benefit in the proportion that they should. Right now would be a good time to disband the board that is illegally functioning and appoint one that meets the rural residency requirement set forth in the code and can impartially administer the county library tax funds.

Year around summer time? British soon to have it

While some Iowa petunias droop from the excess of sun they're receiving this summer because of daylight saving time (at least, so some petunia fanciers would have us believe), Iowans might nevertheless count their blessings.

Consider the poor British. Inhabitants of the United Kingdom are soon to have summer time all the year 'round. How about THAT?

We don't wish to imply that a climatic miracle is about to occur. It's just that starting early next year the Britons will go on the equivalent of our daylight saving time around the calendar.

Their problem isn't to gain an extra hour of daylight leisure time. It is rather that the hub of European economy has shifted to central Europe, and the British with their Greenwich mean time have gotten out of synchronization with the bulk of their economic associates.

It doesn't seem to be bugging the Britons too much that they'll be rising earlier and retiring an hour later What most bothers them at the moment is what they're going to call the new time regimen. Quite naturally, they aren't going to settle for calling it central European time and thereby admit they aren't calling the economic shots as they once did. And "Perpetual summer time" is equally out of the question.

According to the Christian Science Monitor, the British government has solicited suggestions in hope of solving the dilemma. One wag recommended "Continual British Winter Time," taking a suspicious view of how efficacious an effect the "summer time" label is apt to have on British weather. One British newspaper proposed that, until a permanent name can be found, the government simply call it "In-the-Meantime."

The Monitor harbors serious doubts that the official suggestion-sifters are likely to come upon one serious and sober enough to fill the bill. To demonstrate the inherent drawbacks to inviting an exercise of wit in such a sober matter, the Monitor admits that the best IT'S been able to come up with is "All-the-Time-Time."

Clipped Comment

From the Typewriters of Other Editors

Need for annual sessions shown

Need for annual legislative sessions in Iowa never was demonstrated more clearly than by the session of the 62nd Genneral assembly just ended.

Sessions in either odd or even years should be devoted strictly to careful consideration of tax laws.

Last legislature waited until the final two days of its record marathon 175 day session to jam through a tax bill. It is a Pandora's box, full of tax surprises which nobody knows which taxpayers are going to be helped or hurt dollarwise.

Leaders of both the Republican and Democratic parties are guilty of forcing this bill down the throats of legislators without adequate debate or investigation into the effects of various parts of the bill on taxpayers.

GOV. HAROLD HUGHES CALLED the legislative leaders of both parties to his office to hammer out a tax bill in three days of secret sessions with participants refusing to disclose to the press what was being done.

Then the legislators, weary from the longest session in Iowa's history, were told they had to swallow the bill without time to study its ramifications. Proposed amendments were beaten down by the leadership of both parties in both the Senate and the House, in almost every instance.

Legislators were told by their party leaders that both party platforms had promised tax relief on real property and school costs. This bill in its entirety and in one unstudied package was it, or go home without passing tax relief.

STATE TAX EXPERTS WERE not consulted on some phases of the new tax laws in the bill passed. Nobody has come up with satisfactory explanations of how some phases of the new tax laws are going to be enforced.

Only possible solution to such foolish legislation is to have annual sessions of the legislature Every other year designated solely for preparation and revision of tax laws.

IN THIS MANNER THEY CAN be done carefully and hammered out on the anvil of public opinion in open debate with time to study the overall effect on taxes to be paid by citizens in different income brackets, city and rural residents, and different lines of employment.

The Journal hopes that leaders of both parties and interested citizens will start working now for annual sessions of the legislature — with every other year devoted solely to tax matters. — Anamosa Journal

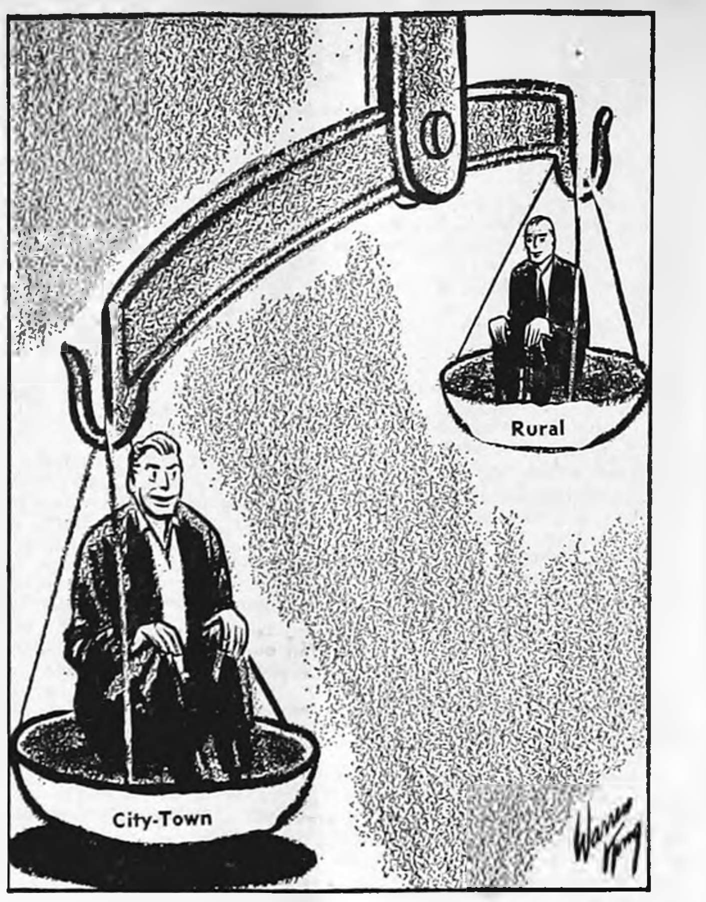

Balance needed on county library board

CONVERSATIONS WITH THE OFFICE CAT

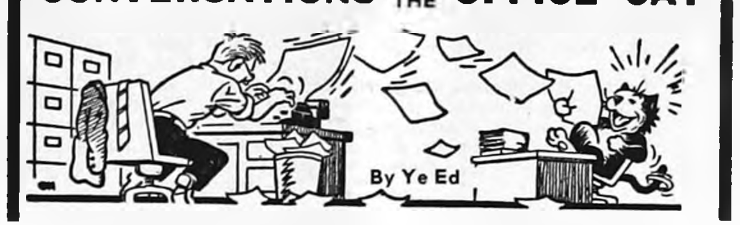

By Ye Ed

We'd been keeping an eye peeled for his arrival.

Finally, TJ made his appearance. The office cat ambled through the front door on the heels of a customer, stopped for an uncertain look around the premises, then asked anybody who might be listening, "Is THIS the place?"

"This is the place," we assured him. "Welcome home."

He eyed the carpeting, surveyed the new wood panelling, studied the rearrangement of desks and counters With a disbelieving wag of his head, TJ observed, "The Red Cross must have been mighty good to you folks."

"AW, CUT OUT!" WE BARKED. "You sound like some of the other nincompoops. The fixing up was done with tornado insurance money, plus a bundle from Uncle Lu at the bank acquired with a nice new mortgage.

"We might have felt like a hardship case, but the Red Cross goes by its own definitions. . . . What's new with you?"

It was TJ's first visit to the office since departing early in the year to take in the 62nd General Assembly down at Des Moines. It was a longer vacation than either of us had figured on — 175 days, or just five less than the kids have to attend school during an entire year's time.

TJ ignored the inquiry. Striding back to the editorial corner, he glanced around and asked, "The chair? Thought you were getting a new chair for back here, what with my cushion having disappeared during the big blow."

HE EYED WITH DISAPPROVAL a slick-cushioned, pink number stationed where the old easy chair used to be — and which had been an office fixture for some years past.

We nodded toward a new chair with a fabric cushion setting in the center of the office and told him, "We got that one to replace the casualty; but the consensus around here seems to be that it's too nice for a cat roost."

Our furry friend exploded, "Too nice for a . . . ! Now just a darned minute!"

"Look, pal," we admonished, "with the new carpet, the whole doggoned floor is as comfortable for loafing purposes as that old sag-bottomed chair of your used to be. You never had it so good."

TJ STRETCHED EXPERIMENTALLY on the floor, rolled over and back, reclined himself in a half moon with his chin on his front paws, and then cocked an eye our direction.

"Not bad, really," he admitted. "Not bad at all." . . But as his attention wandered to the typewriter, he sat up on his haunches and complained, "How the dickens, though, can I see what you're hacking out on the machine from clear down here?"

"In the first place," we replied, "it need be very little concern of yours WHAT I'm hacking out on the machine. And in the second place, if you're all that concerned, you can hop up on the desk like you always used to. . You can't read my mail from the floor either — any more than you could from the old chair," we pointed out.

INTERPRETING THIS AS AN invitation — which it wasn't — the cat leaped to the desk top and began to inspect its contents As his gaze settled on a sheet of onion skin lying open by the in-and-out basket, his eyes lit up and he blurted, "Leary! Here's a note from Leary!"

We nodded agreement. With it was a clipping from the Sigourney newspaper commenting that a tornado alert has been sounded there "Monday evening at 7:30 following a report of possible tornado action to the southwest; but no tornado was sighted."

Returning his attention to Leary's note, TJ read out loud to himself, " 'It would seem City Fathers and VIP's would do will to inject a little foresight in things that may happen to its citizens' welfare rather than to material things that are not necessary. Maybe you can help — or sure TJ can.' "

The news story told how Sigourney's city fathers have designated that six sharp blasts on the fire siren, repeated at minute intervals, means "Hit for the basement; tornado's brewin'!"

"OF COURE," WE OBSERVED, "if the bloomin' thing comes sneaking into town on its hands and knees, like ours did, who's going to know there's one on the door tep'

But the cat didn't seem to be listening. He mused, "How about that! Leary didn't forget ol' TJ, did he? . . . And he hasn't forgotten who gets things DONE around here."

Briskly, he turned toward us and ordered, "Take an editorial, bub. We're going to get a tornado warning system established here, by golly. Start it out . . . While wasting its time on such non-essentials as sewage systems, water plants, streets and annual budgets, Belmond's city council is renouncing its first — make that caps — FIRST obligation to . . . "

With a sigh, we brushed the cat off our desk. It was going to be like old times, with TJ back.

It Was Back in

AS REPORTED IN:
The Independent
The Herald-Press
And The
Iowa Valley Press

FIFTEEN YEARS AGO—

Probably there wasn't an older golfer in the field of the Webster City Amateur tournament last Sunday than Manley Baird, Fred Gordon's father-in-law, who belies his 72 years by the way he swings a club. He was winner of the 7th flight, carding a 43-44—87.

—1952—

Mr. and Mrs. Ed Gentry of Sheffield have been hired as co-managers of the New Belmond theater, replacing Dick Felix, who has been transferred to Independence. Ed has had 15 years' experience in the theater business, having worked for Leo Gilligan at Kanawha as well as at Sheffield.

—1952—

Last Thursday evening at the city hall, a gathering of Belmond business and professional men was held to consider ways and means of inducing the Tomahawk Hybrid Corn Co. to build a proposed new office building in Belmond. Some consideration has been given to moving the company's headquarters elsewhere, since its recent consolidation with Clarke Hybrids and Tomahawk Seed Co. of Lexington, Ill.

—1952—

George Sharp, who has served in the county auditor's office since the spring of 1949, has resigned as of Aug. 1 to accept a position as bookkeeper with Tomahawk Hybrid Corn Co.

THIRTY YEARS AGO—

Proof of the large fish that are are being caught in the Iowa River is shown in the accompanying picture of Pete English and the 8-lb. northern he caught recently.

—1937—

Albert Mack, who last winter worked in the Independent's print shop, last Thursday left for Baldwin, Kans., where he has employment on a construction crew building a new stadium for Baker university. He plans to attend the university this fall.

—1937—

The town council of Belmond met in special session Tuesday to consider the proposal of George Hake that an ordinance be passed limiting the number of theatres in Belmond to one. Mr. Hake has operated the Lyric theatre in Belmond for many years. The council accommodated him with Ordinance No. 155.

—1937—

Sy Levy of Clear Lake, who has secured an option on the Belmond Opera House with a view to operating a movie theater there, says he will go ahead with his plans despite the prohibitive legislation passed by the council this week.

—1937—

Reese Townsan and Bill McBride rode their bicycles to Rowan last Sunday.

—1937—

Ben, Albert and Rex Fetrow attended a dairy cow sale at Hampton on Thursday night. Rex purchased a fine bull blood Jersey to add to his herd.

FORTY-FIVE YEARS AGO—

Rapid progress is being made in securing signatures to a subscription paper looking to the organization in Belmond and vicinity of a fish and game club. Warden Alberts will unload a carload of game fish in Morse Lake this fall, if conditions are favorable.

—1922—

Party who picked up the automoblie crank on the Great Western tracks Friday afternoon, please leave same at the A. E. Martin home.

—1922—

It is expected that Cap Tyrrell will be here from Texas to attend the Community club picnic to be held tomorrow in the park which he so generously donated to his old home town.

—1922—

John D. Rockefeller reached the age of 83 on July 3rd. He broke his rule by permitting press pictures to be taken of him, under the agreement that the photographer would attend church with him. It is health, not wealth, that now interests the retired oil king.

—1922—

The St. Olaf Luther League will hold an ice cream social next Wednesday evening on the lawn of the H. O. Emerson place, a half mile east of the church.

—1922—

A great many Belmond folks went to Hampton last Wednesday to attend the Hagenbeck-Wallace circus. They found an enormous crowd on hand, almost more than the show could accommodate.

SEVENTY-FIVE YEARS AGO—

The M. C. & Ft. D. R'y. will run an excursion train to Ringling Bros. circus at Eagle Grove on Thursday of next week, 85 cent for the round trip.

—1892—

Justus Camp of the Sons of Veterans turned out in force last week and put a nice stone foundation under the residence of Mrs. M. Packard, widow of M. Packard, deceased, who was a member of the camp.

—1892—

Last Saturday there was a beautiful auroral display in the northern heavens, an arch of light extending the full length of the sky, crossed nearly the whole distance at times with the "merry dancers," or flashes of light.

—1892—

The M. C. & Ft. D. R'y. is putting in a side track at Little Wall Lake (now Lake Cornelia). J. C. Butterfield will commence building an elevator. This is a fine location for a pleasant little town, and if "Johnny" takes hold of it there will be some business done at the Wall Lake side track, sure.

—1892—

M. H. Lord and Pink Treese have purchased a traction steam engine of Buterfield & Co. and will be in it for this season's threshing in good shape. They are good threshers.

NINETY YEARS AGO—

The click of the sickle is already heard in the land, and soon that "promising" time — "after harvest" — will be here. Editors already begin to carefully remove the uncollected bills of last year from their pocket books to the pigeon holes over the table, to make room for the wealth that will flow in upon them "after harvest." Hail, happy day.

—1877—

Miss Mary Megann is a 15-year-old daughter of a widow woman living east of town. Mary works out, and for the past year she has used only about $10 for herself, giving the rest to her mother to help support the other children. God bless little Mary. It does our heart good to record her commendable course.

—1877—

A span of colts ran away with George Hill and a buggy last Sunday, inflicting damage on both. George came out fairly well, but the colts had him at a disadvantage.

—1877—

It will soon be snipe shooting time.

—1877—

In company with our reportorial pencil, a "biled shirt" — borrowed — and Ed Denison, we started for Clear Lake on Saturday morning, reaching that point about 1:00 p. m., and remained over the Sabbath to attend the camp meeting. It was a big thing — immense — some 7,000 people being present.

Also grain yields, land values—

Wright history tells of earliest newspapers

(This installment concludes serialization of S. D. Pierce's "Condensed History of Wright County," reprinted from the Belmond Herald, issue of July 14, 1876.)

The first newspaper published in the county was the Wright County Free Press, in 1861, by G. D. Ingersol, at Liberty. The next was the Wright County Register, published at the same place by Mrs. Mary Reed in 1868. In March 1869, the material of the Register was removed to Clarion, when the name was changed to that of the Wright County Monitor, Wm. F. Smith editor.

The next March, the paper again changed hands, A. M. White becoming its editor. After other changes of ownership it came into the hands of its present proprietor, G. E. Hathway, who is a live editor.

The Belmond Mirror was started in Belmond by Pritchard & Allen in 1873, who sold to Kirk Whited; and after changing owners twice again, it passed into the hands of its present proprietor, F. A. Gates, under the name of The Belmond Herald.

Fine climate and soil

Climate and soil of Wright county are equal to that of any other county in the same latitude, being free from all local diseases. The soil is of easy cultivation, producing abundantly all kinds of cerals, grass, vegetables, etc.

Wheat averages 12 to 30 bushels to the acre, corn 40 to 80 bushels, oats 30 to 80 bushels; average 45. Timothy hay 2 to 3 tons to the acre. For stock growing and for dairy purposes the county is not surpassed by any in the state.

Unimproved lands are held at from $3.60 to $8.00 per acre. Farms are held at $16 to $22 per acre, according to value of improvements.

Wright citizens praised

The citizens of Wright county, coming as they do from the eastern and middle, and older western states, and constituting the most enterprising and liberal minded of those states, will ultimately make one of the most flourishing counties of the state.

The people are amiable, courteous, kind and hospitable and the stranger is ever welcome to the shelter of their roof and a seat at their board. They are intellectual, energetic and enterprising, sociable, agreeable and refined, and with the gentler sex remarkably so.

(END)

SCHOOLS, RAILROADS BIG PROBLEMS OF THE DAY

In those 'way back when times of 90 years ago, big problems of the day were the attraction of railroad lines (Wright county was one of 11 in Iowa that had nary a mile of railroad within its boundaries) and the establishment of satisfactory schools as settlements began to outgrow the one-room schoolhouse.

There was talk in Belmond of "going modern" with a graded school system. County Superintendent Hannah was encouraging the prospect, saying, "The first move is for the people to agitate the matter and see if something cannot be done towards harmonizing the adjoining school districts — consolidating them."

School consolidation urged

To this end he recommended that "the Elder school, the two town schools and the West Belmond school" join to provide their scholars improved facilities and instruction. This was in mid-February of 1877. On the following March 9, The Belmond Herald had the following report to make:

"On Monday the voters of Sub-District No. 1, Pleasant Twp., voted to levy a $2,000 tax to build a schoolhouse in the village of Belmond. A graded school is what the town needs badly. We hope the people of the township will think the matter over candidly.

"There are 100 scholars in this sub-district and one house 18x26 has to accommodate them unless an extra building is rented for school purposes. In Miss Grove's school the past term, the average attendance was 35, ranging from the ages of 5 to 20. Is it any wonder the children do not get along with their studies as rapidly as expected?

Too few teachers

"It is impossible for one teacher to handle successfully this number of scholars when their ages are so dissimilar — the grades so many. We are creditably informed that the advanced classes in her school had to recite after school hours on many occasions, as it was impossible to get through earlier.

"This is a state of things that should not be; it is asking too much of any teacher. Let us have such schools in Belmond as the wants of the pupils demand, and it will be of incalculable benefit to the entire township. We do not complain of the schools taught in the town, but of the accommodations furnished the teachers and the scholars.

Not enough room

"First, for instance, there is not room enough even by dividing the scholars; secondly, they are not conveniently seated; thirdly, there are too many scholars for two teachers unless there can be graded departments. And this is impossible with the present facilities. A good building amply adequate for a number of years could be built for $2,500.

"The people have got to come to it if the children are given a fair chance. There is no economy in putting it off."

Wonder what the good people of Belmond would have thought, 90 years ago, if it had been suggested that proposed expenditures of the community school system in 1967 would run close to $800,000 — for one year's operation?

● OFFICE SUPPLIES
● TYPEWRITERS
● ADDING MACHINES
Rental & Sales
Belmond Independent

THIS SPACE
FOR SALE
$19.50
Per Year

Call 2265 For
PAUL DORR
Construction Co.
FREE ESTIMATES ON HOME BUILDING OR ANY CONSTRUCTION

Dr. W. W.
Welsbrod
Chiropractor
OFFICE HOURS
OFFICE CLOSED THURSDAY
X-RAY and NCM
Office Ph. 5171—Res. Ph. 5172

Eliminate Painting
THIS IS THE TIME FOR
US Steel Siding
at a price equal to other types
DIAL 444-2366 Belmond
QUALITY ROOFING & SIDING
% of
Russ Beenken

PETER C. DANIELS
Construction
Complete New Homes
Repair and Remodeling
Quality Workmanship
Free Estimates
Phone 444-5107
203 6th Ave. SE

Clothing Profssionally
DRY CLEANED
Phone 2318
Model Cleaners

SEE or PH. 444-2225
A. C. HANSON
● FARM LOANS
● FARM Management
● REAL ESTATE

BUSINESS & PROFESSIONAL
DIRECTORY

FOR
Electrical Service
Repair or Installation
Ph. 444-2388
NIGHT OR DAY
Walrod Electric
308 3rd St. NE

Roy A. Henderson
James E. Houser
ATTORNEYS
Belmond, Iowa
PHONE 2221

Relax . . . At
RICH'S TAP
AND
RECREATION
COCKTAILS — BILLIARDS

For Your Next
Roofing or Siding
Ph.532-3493 — Clarion
Wright County
Roofing Co.

Prescriptions
Carefully
and Promptly
Filled
Phone 2436
Redder Rexall Drug

VISUALINER
STEERING SERVICE
FRONT END ALIGNMENT
PHONE 5567
POLLITT
AUTO SERVICE

Life Insurance
R. W. COURSON
AGENCY
Equitable Life of U. S.
● Mortgage ● Retirement
● Education ● Protection

ANNUAL FINANCIAL STATEMENT

School District of Belmond Community Wright County, Iowa, for the year ending June 30th, 1967. We hereby certify that this report is correct as required by Sections 279.32 and 279.33, Code of Iowa. Copy filed with the County Superintendent and posted or published as required by law, on July 1, 1967

Ed Gabrielson, President
Pearl B. Ubben, Secretary

SCHOOL HOUSE FUND

Receipts

	Amount
On Hand Last Report	30,323.01
School House Fund Tax Levy	68,214.79
Sale of Bonds	24,644.65
Other sources	6,355.35
Total Receipts including balance above	129,537.80
School House Fund Disbursements Total	97,685.40
Balance on Hand June 30, 1967	31,852.40

Disbursements

	Amount
Principal of Bonds	44,000.00
Interest on Bonds	23,040.75
Transfer from Schoolhouse Fund	6,000.00
Cash paid for Securities	24,644.65
Total Disbursements	97,685.40

GENERAL FUND

Receipts

	Amount
Balance on hand last report	72,781.21
District Tax	536,602.40
Semi-Annual Apportionment	5,343.51
Federal Aid	9,191.58
General Aid	58,119.77
Transportation Aid	9,264.03
Tuition Collected & Transportation	3,945.05
Other Revenue Sources	483.00
Other Non-revenue Sources	88,080.81
Transfer to Schoolhouse Fund	6,000.00
Federal Aid — Title I.	21,079.54
Total Receipts including balance above	810,870.90
General Fund Disbursements — Total	735,474.49
Balance on Hand June 30, 1967	75,396.41

Disbursements

	Amount
Payroll	488,718.72
General Control	3,517.12
Instruction	17,911.73
Transportation	23,089.03
Health	120.45
Fixed Charges	37,305.05
Operation & Maintenance	110,834.38
Capital Outlay	11,810.88
Debt Service	1,102.45
Transfers to Schoolhouse Fund	7,052.27
Title I	34,012.41
Total Expenditures	735,474.49

Name of Person, Firm or Corporation to Whom Paid	Amount
Superintendent:	
Faris, Don A.	$13,500.00
Principals:	
Doeringsfeld, Ernest	10,402.60
Olson, Albert E.	8,834.00
Bateson, Owen	8,615.50
Teachers:	
Bateson, Doris	6,045.08
Beach, Ted	6,197.47
Burgess, Aline	7,554.02
Carlson, Keith	9,033.96
Fahrney, Maurice	9,103.32
Goddard, Dale	5,718.30
Gray, Robert	6,016.62
Hart, LaRaleyn	4,541.60
Jessen, Dee Ann	5,875.86
Kintzi, Gerald	8,203.32
Losen, Glendon	7,515.00
Manders, Jack	5,843.30
Mittelstadt, William	5,438.30
Norson, Stanley	4,541.60
Patterson, John	5,934.92
Robinson, Fern	5,360.58
Sorum, Lynn	6,654.96
Walker, Charles	8,040.00
Steinberg, John J.	9,524.96
Suby, Allen	6,725.22
Thorpe, Lynn	5,584.96
Torgerson, Jerald M.	9,878.26
Wilson, Robert J.	9,524.96
Cleveland, Donald	6,673.32
Erdman, Charline	6,876.16
Hall, Jeannette	7,106.60
Hickman, Paul	7,341.60
Jones, Donald	5,255.00
Lyons, Richard	6,198.26
Manders, Myrtle	5,944.96
Tuo, Audrey	7,211.60
Braner, Crystal	4,943.32
Bratrud, Gena	5,123.32
Chapman, Lucile	6,942.39
Cook, Bonnie	5,096.22
Dickson, Dixie	6,413.18
Fetrow, Margaret	4,477.26
Gabrielson, Florence	4,567.40
Ketchum, Inez	4,771.66
Kline, Gladys	5,096.22
Larick, Sandra	6,746.60
Larson, Lyda	3,928.16
McCoun, Josephine	5,098.32
Malek, Shirley	6,314.72
Pearson, Ellen L.	7,160.60
Solgild, Arba	7,399.92
Roper, Helen	3,875.00
Stevens, Leona	5,123.32
Veldhouse, Jeanette	4,435.11
Watermiller, Nettie	5,191.62
Weld, Addie	6,249.92
Behning, Genevieve	3,605.53
Jenison, Ruth	3,900.00
Meanenga, Marvieu	4,943.32
Betz, Margaret	5,170.68
Carlson, Clarice	7,290.00
Hampt, Helen	4,161.00
McNeal, Dorothy	4,723.30
Robbins, Agnes	6,232.82
Parker, Viva	5,981.32
Steinberg, Dorothy	4,263.93
Meyer, Ann	5,891.65
Nurse:	
Ardeth Paule	4,166.66
Secretaries:	
Pearl Ubben	4,620.00
Dorr, Rita Jo	3,000.00
Gallagher, Betty	2,620.00
Custodians:	
Francis Ainger	3,116.61
Roy Boller	2,700.00
Carlyle Didio	4,876.00
Sumner Fuller	5,138.00
Robert Gram	5,000.00
William Mock	4,400.00
Nick Pasquariello	5,106.00
Ernest Stadtlander	5,500.00
William Gifford	486.00
Bus Drivers:	
Robert Cooke, Jr.	5,700.00
Merle Bonte	1,845.00
Edwin Box	1,542.00
Grant Chapman	1,470.00
Gunnar Kling	2,055.00
Wilbur Lieberknecht,	1,341.00
Hale Mason	1,189.00
Fred Pals	1,260.00
Dennis Pastour	757.00
Guy Peters	1,260.00
Milo Roberts	4,216.63
Robert Summers	1,260.00
Donald Suntken	1,890.00
Lester VerHelst	1,190.00

ANNUAL PUBLICATION OF EXPENDITURES

Wright County Board of Education

Calendar Year 1966 Clarion, Iowa

We do hereby certify that this is a correct and true report of bills and claims allowed by the Wright County Board of Education for the year 1966 as required by Section 273.13, School Laws of Iowa.

Mrs. George F. Paine
President
C. W. Sankey
Executive Secretary

Name of Person, Firm or Corporation to Whom Paid For What	Amount
Allen Printing Co., Printing Stationery-Clarion Reorganization	63.15
Alexander Graham Bell Assn. For Deaf, Supplies-Speech Therapists	4.15
Hazel Barmore, Salary	4,267.18
Hazel Barmore, Workshop Expense & Milage-Election	41.42
Belmond Independent, Printing Annual Report & Area College notice	135.69
Belmond Independent, Nomination Notice Area II	50.91
Belmond Independent, Election Area II	23.76
Belmond Independent, Printing Budget Estimate	82.62
Bureau of Educational Research Service, Tests for School Psychologist	55.35
Dr B. L. Basinger, County Board Meetings, Mileage & Expenses	64.20
Burroughs Corporation, Maintenance Agreement	27.50
Central Show Company, Area College Books	109.79
Eagle Grove Eagle, Printing Annual Report, Area College Notice	127.69
Eagle Grove Eagle, Printing Nomination Notice Area V	34.39
Eagle Grove Eagle, Election Area V	35.97
Eagle Grove Eagle, Printing Budget Estimate	41.85
Maureen Elston, Extra office	2.00
Educators Progress Service, Supplies-School Psychologist	6.50
Friden, Inc., Maintenance Agreement	52.00
Franklin County Board of Education, Overpayment Area II	152.01
H. M. Granner, County Board Meeting	6.00
Garner Printing & Publishing Co., Ballots-Area II Director	24.00
Guidance Associates, Guidance Supplies-Filmstrips	343.80
J. Gary Hayden, Salary	8,508.87
J. Gary Hayden, Mileage & Expenses	1,195.79
Hoerman Press School Supply, School Officers Manual	45.56
Hammond & Stephens Co., Office Supplies	.81
Hatfield Duplicating, Office Supplies	82.56
Houghton Mifflin Company, Supplies-School Psychologist	1.05
Jack E. Hoenshel, Assessment-District V Improvement Ed. Iowa	5.00
Iowa Employment Security Commission, F.S.S.	994.12
Iowa Public Employees Retirement System, I.P.E.R.S.	788.11
International Business Machine Corp. Typewriter, Maintenance Agreement, Ribbons	377.70
Interstate Printers & Pub., Supplies-Speech Therapist	2.15
Iowa Memorial Union, Expenses-Speech Therapists	26.52
Iowa Assn. of School Boards, Annual Dues	30.00
Russell Jeffrey, Salary	3,675.00
Russell Jeffrey, Mileage & Expenses	603.77
Koch Brothers, Office Supplies	66.23
Klipto Printing Co., Election & Office Supplies	91.92
Mrs. Frank Littlefield, Extra Office Help	3.00
Lectro-Stik Company, Supplies-Speech Therapists	3.10
Robert D. McKee, Mileage & Expenses	10.20
McGraw Hill Book Co., Supplies-School Psychologist	6.10
Messenger Printing, Election Supplies Area V Director	31.00
Miller Office Equipment Co., Office Supplies	28.82
National Society for Crippled Children & Adults — Supplies-Speech Therapists	2.50
Mrs. George F. Paine, Mileage & Expenses	52.00
C. W. Sankey, Salary	6,192.68
C. W. Sankey, Mileage & Expenses	283.83
C. W. Sankey, Box Rent, Postage Office Supplies	40.99
Ira P. Studebaker, Jr., County Board Meetings-Mileage & Expenses	54.35
Scientific Plastics, Inc., Supplies-Speech Therapists	5.90
Shupe Hardware, Fan Repair	2.70
U.S. Gov't Printing Office, Supplies-School Psychologist	1.45
Uker's, Supplies-Speech Therapist	1.75
Kenyon D. Wilson, Salary	3,675.00
Kenyon D. Wilson, Mileage & Expenses	598.34
Ronald Wobbeking, County Board Meetings-Mileage & Expenses	61.60
Wright County Monitor, Printing Annual Report-Area II Election Special Clarion Election	184.54
Wright County Monitor, Election Supplies & Notices	36.57
Wright County Monitor, Printing Budget Estimate	78.94
Ethel C. West, County Auditor, Refund-Workman's Compensation	39.96
Winter Haven Lions Pub. Comm. Supplies-School Psychologist	2.10
Howard Whitman, P.M., Postage & Envelopes	120.20
Western Psychological Services, Supplies-School Psychologist	6.50
TOTAL	$33,771.21

U.S. SAVINGS BONDS
KEEP FREEDOM IN YOUR FUTURE

QUESTIONS and ANSWERS ON THE NEW FREEDOM SHARES

Q. What are "Freedom Shares"?
A. This is the designation given to the Treasury's new United States Savings Notes, now available for purchase along with Series E Savings Bonds.

Q. What is the interest rate on Freedom Shares?
A. 4.74%, compounded semi-annually, when held for the full 4½ years to maturity.

Q. Can they be cashed before maturity?
A. Yes, after one year. However, interest rate will be less if cashed before maturity, i.e. 4.01% after 1 year and 4.50% after 3 years.

Q. What do they cost?
A. They are issued only in face amounts of $25, $50, $75 and $100 with corresponding purchase prices of $20.25, $40.50, $60.75 and $81.00.

Q. Is there an annual limit on holdings?
A. Yes. $1,350 (face amount) issued in any one calendar year to any one person.

Q. Who may buy Freedom Shares?
A. Any individual who purchases Series E bonds on either the Bond-A-Month Plan or the Payroll Savings Plan.

Q. What is the Bond-A-Month Plan?
A. This is a plan where an individual authorizes his bank to make monthly deductions from his checking or savings account to purchase for him either Series E Bonds or the Freedom Share Bond combination. Maximum Freedom Share deduction allowable is $81.00 per month.

Q. What is the Payroll Savings Plan?
A. This is a plan where an employee authorizes his employer to make deductions from his salary for the purchase of Series E bonds or the Freedom Share bond combination. Maximum Freedom Share deduction allowable is $20.25 per weekly pay period or $40.50 per bi-weekly or semi-monthly pay period, or $81.00 per monthly pay period.

Q. May I buy Freedom Shares separately?
A. No. They must be bought in conjunction with Series E Bonds of the same or larger face amounts. For example, a $25 Freedom Share may be purchased with each $25 E bond, when secured through Bond-A-Month or Payroll Savings.

Q. Are Freedom Shares subject to taxation?
A. The same as Series E bonds. The interest is subject to Federal income tax, but may be deferred until maturity or redemption, whichever comes first. Interest is not subject to state income tax or local taxes.

BUY U.S. SAVINGS BONDS

QUARTERLY FINANCIAL STATEMENT AND SUMMARY OF PROCEEDINGS

School District Belmond Community Township Wright, County, Iowa

I do hereby certify that this report is a true and correct statement of the financial matters of the board of said district for quarter ending June 30, 1967.

Pearl B. Ubben, Secretary

FINANCIAL STATEMENT

Schoolhouse Fund

Balance from Previous Quarter	8,634.65	
Total Receipts for Quarter	40,386.75	
Total to Account for		49,021.40
Total Warrants Drawn During Quarter		17,169.00
Balance at End of Quarter		31,852.40

General Fund

Balance from Previous Quarter	-119,300.11	
Total Receipts for Quarter	424,343.56	
Total to Account for		304,944.45

Expenditures

Regular Salaries Paid for Quarter (Teachers, Janitors, Officers, etc., grouped)	96,810.66	
Other Warrants Issued — amount	132,737.38	
Total Expenditures		229,548.04
Balance at End of Quarter		75,396.41

Summarized Proceedings Pertaining To Financial Matters And Expenses Of This Quarter

4-4-67 Motion by Tomson, seconded by Lonnevik to approve the bills. Motion carried.

5-2-67 Motion by Cox, seconded by Tomson to approve the bills. Motion carried.

6-6-67 Motion by Green, seconded by Andrews to approve the bills. Motion carried.

Name of Person, Firm or Corporation to Whom Paid For What	Amount
Advanced Systems, Office Supplies	274.45
Artsign Materials Company, Art Supplies	30.67
Audio Visual Center, Audio-Visual	62.81
Bailey Electric Service, Electrical Services	8.00
Baker & Taylor Co. (The) Library	1,551.00
Barry Oil Company, Gas & Oil	1,829.60
Bateson, Owen, Travel Expense	167.09
Belmond Auto Supply, Repairs	214.25
Belmond Motors, Inc., Repairs	23.74
Belmond Publishing Co., Printing & Supplies	143.40
Blue Cross & Blue Shield, Insurance	2,980.40
Berns Conoco Service, Bus Supplies	58.11
Bob Schukei Ford, Repairs	10.84
R. C. Booth Enterprises, General Expense Adm.	15.15
Brown Co. Publishers (Wm. C.) Library	22.19
Bumpa-Tel Sign Co., Driver's Training	75.00
Bureau of Dental Hygiene, Nurse Supplies	2.91
Bureau of Labor, Boiler Inspection	2.00
Carleton Stewart Music Company, Vocal Music	138.33
Carlson, Keith, Voc. Ag. Mileage	72.80
Carolina Biological Supply Co., Science	43.47
Central Lock, Repair of Building	5.50
Central Telephone Company, Telephone	356.42
Chuck's Auto & Tractor Wrecking Repairs	165.00
City of Belmond, Water	522.65
Clarion Rewind Service, Repair of Building	12.46
Coast-to-Coast Store, Supplies	57.68
Cooke, Bob. Jr., Gas	1.00
County Treasurer, Taxes & Assessments	798.72
Decker Brothers, Inc., Audio-Visual	3.00
Des Moines Register & Tribune, Publication Expense	182.54
Eddys', Repair of Building	36.58
Education Digest, Professional Books & Period	5.00
Equitable Life Ass'n Society, Elementary Teacher	200.00
Fahrney, Maurice, Mileage	21.70
Faris, Don, Travel & Phone Calls	223.86
Farmers Grain Company, Supplies for care of grounds	3.55
First State Bank, Withholding & Interest	15,883.94
Fullerton Lumber Company, Supplies	39.88
Gambles, Supplies	79.04
Greenwood Sanitation Service, Garbage Disposal	153.00
Grippen Paper, Inc. Paper Supplies	91.75
Harms, Richard, Garbage Disposal	3.75
Hart, LaRaleyn, Mileage	23.80
Hawkeye Truck Equipment Company, Repairs	152.62
Helland & Long Implement Co., Repairs	15.82
Hinman, George, Treasurer	200.00
Inter-Collegiate Press, Inc., Gen. Inst. Costs	189.80
Interstate Printers, Voc. Ag. Supplies	5.94
International Business Mach. Corp., Attendance Service	29.65
Iowa Audio Visual, Audio-Visual Aids	65.59
Iowa Center for Research in School Administration, Gen. Expense Adm.	35.00
Iowa Electric Light & Power Co., Electricity and Gas	4,868.18
Iowa Employment Security Commission, F.I.C.A.	11,400.44
Iowa Parcel Service, Repairs	3.90
Iowa Public Employees' Ret. System, IPERS	9,004.76
Iowa State University, Audio-Visual	80.33
Iowa Testing Program, Testing Program	136.33
Jessen, Dee Ann, Home Ec. Supplies	2.61
Jim's Paint & Wallpaper, Art Supplies	1.96
Jobco Printing Company, Art Supplies	64.17
Johnson Service Company, Heating & Ventilation	26.15
Kessler's, Science	14.72
Kinseth Plumbing & Heating, Heating & Ventilation	88.17
Klipto Printing & Office Supply, Supplies	83.76
Knorr Electric, Electrical Equipment	22.50
Kurtz Electric, Janitor's Supplies	25.51
Lathrop Television & Radio Service Audio-Visual	26.60
Latta, J. S. & Son, Supplies & Equipment	819.24
Leighton Supply Company, Industrial Arts	42.12
Lloyd's Body Shop, Repairs	10.90
Lloyd's Hardware, Supplies	282.39
McGraw-Hill Book Co. Inc., Home Ec. Supplies	39.60
McLaughlin Bros. Chevrolet, Repairs	107.19
Malek, Shirley, Mileage	97.86
Manders, Myrtle, Mileage	33.60
Mellingers, Voc. Ag. Supplies	1.53
Mid-west Shop Supplies, Art	5.00
Modern Learning Aids, Science	36.00
Nasco, Voc. Ag. Supplies	73.50
National Directory Service, Library	3.70
National Education Ass'n of U.S., Professional Books	8.00
Nelson, Dr. Alan M., Driver's Examination	5.00
Nelson, Oscar, Gravel Co., Upkeep of Grounds	10.49
North Iowa Printing Co., Supplies	6.50
Northwestern Mutual Life Ins. Co., Annuities	150.00
O. K. Rubber Welders, Tires	131.00
Olson, Albert, Travel Expense	14.80
Olson Electronics, Inc., Industrial Arts	30.52
Packard Electric Co., Electric Supplies	74.30
Parker Publishing Company, Art	17.32
Paule, Ardeth, Mileage	31.22
Payroll, Payroll	96,840.45
Peterson Construction Company, Repair of Building	70,000.00
Popular Library Inc., Driver's Education	7.20
Redder Rexall Drug, Supplies & Expenses	43.82
Rock Island Motor Transit, Testing Program	11.55
Sams & Co. Inc., (Howard W.) Library Supplies	6.86
Schmitt Music Company, Vocal Music	22.15
School Library Journal, Library	13.00
Science Research Association, Books & Supplies	1,845.09
S & H Chevrolet, Repairs	38.86
Sidles Co. Wholesale, Repairs	15.41
Spahn & Rose Lumber, Supplies	8.41
Standard Oil Company, Fuel Oil	481.17
Stavis, Sloane, & Com., Government Phamphlets	3.25
Steinberg, Dorothy, Mileage	153.72
Steinberg, John, Mileage	104.72
Town & Country Hardware, Supplies	5.08
Town of Goodell, Water	30.50
Town of Rowan, Water	15.00
Treasurer of State Iowa, State Withholding	1,989.19
Vocational Agriculture Service, Voc. Ag. Supplies	23.63
Vestal Laboratories, Cleaning Supplies	76.50
Wards Natural Science Establish. Inc., Science	19.76
Welch Scientific Company (The) Science	298.41
Youngs, Janitor's Supplies	2.47
Zeidler Concrete Products Voc. Ag. Supplies	11.25
SCHOOLHOUSE FUND	
Franklin National Bank, Interest	562.50
City State Bank, Ogden, Interest	608.00
First State Bank, Interest	7,371.00
Clarence S. Johnson, Interest	190.00
Iowa Des Moines National Bank, Interest	1,427.00
Eva Olson, Interest	95.00
Merchant National Bank, Interest	306.25
J. W. Nystrand, Interest	95.00
State Savings Bank — Goodell, Interest	76.00
Tipton State Bank, Interest	57.00
Preston Mutual Ins. Ass'n., Interest	193.75
General Fund, Transfer	6,000.00
Valley Bank & Trust Co., Interest	93.75
Roy Henderson, Interest	93.75

Proceedings of the Wright County Board of Supervisors

Published below are the official proceedings of the Wright County Board of Supervisors. The publication appears in the interest of all county residents, town and rural.

June 19, 1967
Clarion, Iowa

The Board of Supervisors of Wright County, Iowa, met in adjourned session at the Court House in Clarion with the following members present: Ed Kennedy, Chairman, Walter Weidemann, George E. Heard, G. C. Whyte and Wendell Duitscher, with the County Auditor in attendance.

Minutes of the last meeting were read and approved.

The Public Health Nurses made a report of their activities for the month of May 1967.

Mrs. Carl Thorson of the Eagle Grove library and Mrs. Richard Woodin of the Belmond Library met with the Board to submit the apportionment schedule for the rural library fund for 1968. This was not acceptable to Supervisor Whyte. The people he represents in Norway and Boone Townships use the Kanawha and Renwick libraries. Mr. Whyte feels that $300.00 should be apportioned to each of the Townships for their library service. It was also felt that the portion of the fund going to the Dows Library was inadequate. It was agreed that the libraries would all keep records to show the number of families served, number of books taken, etc., and the apportionment schedule will be resubmitted the early part of December 1967.

Motion by Whyte, seconded by Heard, to rescind the motion, made and carried at the June 12, 1967 meeting, to purchase a Blanket Honesty Bond to cover deputies, appointive officers and clerks, due to an opinion from the County Attorney that this type of bond will not qualify as a substitute for individual bonds specifically required by the Code of Iowa. Motion carried.

The board talked with Vernon Lester, Assessor, and asked his assistance in maintaining the Xerox copying machine. He stated he would be glad to assist the Auditor in this respect.

Motion by Weidemann, seconded by Heard, to reappoint Stanley Shupe of Clarion as a member of the Wright County Conservation Board for a term of five years from July 1, 1967. Motion carried.

Motion by Duitscher, seconded by Whyte, to abate the 1966 taxes of the Woolstock Missionary Church on Lot 2 in SW¼ of NE¼ Sec. 31, Twp. 90 North, Range 25, in amount of $113.42, due to said property being held tax exempt for the year 1966 by order of Court dated April 27, 1967 in case brought by said Church vs. The Board of Review of Wright County, et al. Motion carried.

Motion by Heard, seconded by Weidemann, to discontinue suspension of taxes of Lewis Hagen on Lot 5, Block 2, Dows and of Della Bulis on Lot 3, Block 1, Eagle Grove, both recipients being deceased. Motion carried.

Motion by Heard, second by Weidemann, to accept the semi-annual settlement and report of H. E. Sullivan, County Treasurer, for he period from January 1, 1967 thru May 31, 1967. Motion carried.

Motion by Weidemann, seconded by Heard, to accept annual financial statement of Wright County Soldiers' Relief Commission dated June 5, 1967. Motion carried.

Motion by Whyte, seconded by Duitscher, to publish notice in all Wright County papers to all Property Owners for the destruction of Noxious Weeds and the mowing of weeds along highways. Motion carried.

Motion by Weidemann, seconded by Heard, to abate $6.69 of the 1966 taxes of E. H. & Marie H. Zook on the buildings located on Lots 3, 4, 5 and 6 in Block 18, Morse Bros. Add., Belmond, due to loss of buildings by tornado on October 14, 1966. Motion carried.

Motion by Whyte, seconded by Heard, to approve bonds and applications for Cigarette Permits of Farmers Exchange and Lake Cafe. Motion carried.

The following claims were read and allowed:

COUNTY FUND	
Alice Alleman, Nurse's Office supplies	1.97
Robert L. Blecker, Board & lodging prisoners	314.30
Robert L. Blecker, Mileage & expense	170.43
Belmond Publishing Co., Publishing: Board proceedings 320.49, weed notice 26.18, Treas. semi-annual report 77.26	423.93
Boone Blank Book Company, Auditor's supplies	35.65
Clarion Answering Service, Jail service	12.50
Clarion Farm Supply, Supplies for County Farm	287.77
Clarion Rubbish Service, Jail 3.25; Court house 7.00	10.25
Barbara Claude, Relief Matron	20.00
Craftman Press, Auditor's supplies	2.20
Eagle Grove, Publishing Board proceeding 386.61, weed notice 25.06, financial reports 241.07	652.74
Vernon R. Elston, Mileage & expense	212.60
Fidlar and Chambers, Supplies — Auditor 9.63; Recorder 4.25	13.88
Friden, Inc., Treas. Office new calculator	1,395.00
Gerber Manufacturing, Sheriff's supplies	4.68
Donald Slaikeu, Eagle Grove Township Trustees Meeting	4.00
John E. Hansen, Eagle Grove Township Trustees Meeting	4.00
Mervin Axon, Eagle Grove Township Trustees Meeting	4.00
Art Helgevold, Eagle Grove Township Trustees Meeting	4.00
George Heard, Per Diem 385.00, Mileage 118.10, School of Instruction Fees 6.00	509.10
Iowa Public Service Co., Court House: Elec. 25.46, Gas 127.18	152.64
Dale A. Harding, M.D., Medical examiner's fees	386.48
Ed Kennedy, Per Diem: 455.00 Mileage: 94.60	549.60
Koch Brothers, Supplies: Court House 14.25, Auditor's 7.05, Recorder's 34.84	56.14
Law Enforcement Equip. Co., Sheriff's supplies	14.20
Alvin E. Lonning, Painting 1964 Assessor's room & Auditor's room and vault	439.80
J. R. Tomke Drug, Pictures for sheriff	37.06
Northwestern Bell Telephone Co. Court House	254.61
North Central Communications Sheriff's Office radio repair	22.40
Matt Parrott & Sons Co., Supplies: Recorder's 410.38, Auditor's 134.54	544.92
Robert Shaw, Mileage & expense	166.60
Sieg-Fort Dodge Co., Sheriff's supplies	9.12
H. E. Sullivan, Treas. School of Instruction 20.00, Meals 2.54	22.54
H. E. Sullivan, Treasurer, Bounty	.30
Miriam Vroman, Mileage & expense	99.60
Walter Weidemann, Per Diem: 455.00, Mileage 100.20, School of Instruction Fees 6.00	561.20
William White, Labor	445.50
H. F. Whitman, P. M., Postage for Auditor (mailing financial reports)	9.00
H. F. Whitman, P. M., Box rent: Auditor 9.00, Recorder 9.00, Sheriff 6.00, Co. Nurse 9.00, County Attorney 9.00	42.00
G. C. Whyte, Per Diem: 455.00, Mileage 187.10, School of Instruction Fees 6.00	648.10
Wright County Monitor, Publishing: Board proceedings 349.42, Weed notice 26.64, Treas. semi-annual report 71.29, Supplies Nurse's Office 11.92	459.77
Monthly payroll, Ending June 30, 1967	7,172.13
COURT FUND	
Boone Blank Book Company, Clerk's supplies	29.15
Newt Draheim, Reimbursement of costs	37.00
John J. Henneberry, Court appointed attorney fees	25.00
Northwestern Bell Telephone Co., Clerk's office	21.14
Panama Carbon Co., Clerk's supplies	27.20
R. C. Stanbery, Justice of Peace fees	88.00
H. F. Whitman, P. M., Box rent Clerk's office	9.00
Roy E. Wilson, Mayor's fees	10.00
Monthly payroll, Ending June 30, 1967	1,420.12
H. E. Sullivan, Treas., Petit Juror	93.30
SECONDARY ROAD FUND	
Acme Supply Company, Tools	15.48
Air Products & Chemicals, Inc., Parts and labor	14.18
Allen Printing Co., Truck service record cards	23.70
Herman M. Brown Co., Parts & labor	42.22
Central Telephone Co., Service	12.22
Olaf C. Eliason, General Maintenance	18.48
Evans-Kay Lumber Co., Parts & labor	8.90
Farmers Elevator Coop., General maintenance 107.66, parts & labor 1.35, property 139.95	248.96
Franklin-Wright Farm Serv., Gasoline 1,482.93, Diesel fuel 116.85	1,599.78
Franklin-Wright Farm Serv., Gasoline 1,826.53, Diesel fuel 366.44	2,192.97
Friesth Distributing Co., Parts & labor	28.08
Fullerton Lumber Co., Property	18.20
Goplerud Lubricants Inc., Motor Oil 92.70, Grease 60.53	153.23
Hecht's Typewriter Service, Engineer's office	18.50
Gibbs-Cook Equip. Co., Parts & labor	15.25
Iowa Electric Light & Power, Gen. maintenance 6.15, lights 7.18, heat 15.27	28.60
Iowa Public Service Co., Lights 26.36, Heat 30.70	57.06
Iowa Telephone Co., Service	9.30
Iowa State Highway Comm., Engineer's office	12.50
Alfred Jacobson, Repairs	1,024.68
Johnston Automotive, Parts & labor	69.00
Koch Brothers, Engineer's office	10.45
Laird's Body & Alignment, Parts & labor	16.88
Louie's Apco Service, Parts & labor	136.20
Mason City Blue Print, Engineer's office	4.10
A. Y. McDonald Mfg. Co., Gas pump	145.00
Maxson Fruden Lumber Co., Engineer's office	119.33
Mrazek Electric Co., General Maintenance	3.00
Nelson Ford Sales, Inc., Parts & labor	51.10
Northwestern Bell Tel. Co. Service	11.04
Northwestern Bell Tel. Co. Engineer's office 28.53, Shop 14.52	43.05
Paine Welding Service, Parts & Labor	7.10
Pederson-Sells Equip. Co., Inc., Parts & labor	7.23
Sams D-X Service, Parts & labor	87.96
Sidles Company, Parts & labor	3.90
Sieg-Fort Dodge Co., Parts & labor 240.54, Batteries 37.65	278.19
Starnar R. Trowbridge, General Maintenance	643.50
Wiggans Electric Co., Repairs	52.10
Wheeler Lumber Bridge & Supply, Structures 1,234.74, Lumber 1,351.50	2,586.24
Wright County Rural Electric, lights	8.00
Secondary Road payroll, Ending June 30, 1967	
James Adams, Labor	227.25
Art S. Anderson, Labor	222.75
Roe Armour, Labor	222.75
Don Arne, Labor	224.35
George Babcok, Labor	222.75
Robert Bloxham, Labor	227.70
Melvin Brinkman, Labor	255.00
Bert Boyington, Labor	222.75
Alvin L. Caquelin, Labor	222.75
Tilman Carlson, Labor	227.25
Earl Cronk, Labor	237.65
Oliver Egesdal, Labor	222.75
John A. Foust, Labor	247.50
Douglas Freeman, Labor	222.75
Merle Gunderson, Labor	229.50
Cleatis Harty, Labor	222.75
James Howleson, Labor	222.75
Ernest Lester, Labor	236.25
Earl Ver Helst, Labor	231.00
William Madison, Labor	222.75
Manley Orvick, Labor	231.75
Alvin L. Root, Labor	252.00
Vincent Saccento, Labor	222.75
Sander Schnell, Labor	223.25
Truman K. Skrovig, Labor	222.75
Alfred Stadtlander, Labor	236.25
George Stupka, Labor	222.75
Oscar Toftee, Labor	232.65
Harold Vanness, Labor	222.75
Dale Wray, Labor	231.75
Wright County Engineer's Office Payroll, Ending June 30, 1967	1,591.66
POOR FUND	
Community Memorial Hospital Medical care	288.85
Maureen Elston, Extra help	38.12
R. L. Gorrell, M. D., Medical	5.00
Dale Harding, M. D., Medical	8.00
Hecht's, Typewriter repair	35.00
G. B. Hogenson, M. D., Medical	33.70
Veronica Holiday, Care & keep	271.30
Iowa Electric Light & Power, Electricity	3.56
Iowa Public Service Co., Electricity 24.59, Gas 14.15	38.74
Jack's T.V. & Appliance, Repair on washer at County Home	8.95
Rev. M. L. Jones, Care & keep 75.00, Clothing 9.50	84.50
Kenefick's, Medical	48.40
Mrs. Norma Ketchum, Care & keep 60.00, Transportation .50	60.50
Key Rexall Drug, Drugs	6.40
Kramersmeir Drugs, Drugs	76.45
Frank C. O'Hearn, Director, Services 4.50, drugs 14.35	18.85
Phillips Petroleum Co., Gasoline	19.08
Bertha Rink, Auditing drug claims	20.00
Sears Roebuck & Co., Supplies — Convalescent Home	62.67
Skelly Oil Company, Fuel oil	36.52
Sisson Nursing Home, Supplemental nursing care	20.00
State Departhment of Social Welfare, Aid to Blind 110.57, Emergency Relief 344.14 ADC 1,864.09, Aid to Disables 194.82	2,513.62
The Kersten Clinic, Medical	94.00
Wright County Monitor, Office supplies	1.30
H. F. Whitman, P. M., Box rent for Welfare office	9.00
H. F. Whitman, P. M., Postage	30.00
YMCA Boys Home of Iowa, Care & keep 85.00, Shoes 12.99, shoe repair 1.00	98.99
Monthly payroll, Ending June 30, 1967	350.00
STATE INSTITUTIONS FUND	
L. N. Archerd, Mental Illness hearing	15.00
Richard A. Young, M.D., Mental Illness hearing	15.00
Edna's Nursing Home, Care & keep	126.50
Griffin Rest Home, Care & keep	90.70
Don E. Guest, Commitment fees	25.20
Frank F. McKean, M. D., Medical service	15.20
Arthur A. Ross, Hancock County Auditor, Care & keep 110.00, Medication 9.00	119.00
Robert Shaw, transportation to Cherokee	28.00
State Comptroller, Charges for voluntary patients at Cherokee for month of May 1967	1,684.35
State Comptroller, Balance due on institutional cost for 1st quarter 1966	32.65
SOLDIER'S RELIEF FUND	
Bel Chris Manor, Care & keep	255.00
Redder Drug, Medical	5.03
Clarion Clinic, Medical	97.55
Herman Meinders, Rent	14.00
Glenn J. Hruska, M. D., Medical	7.00
P & G Grocery, Groceries	38.92
Iowa Elec. Light & Power Electric & gas	46.30
B & W Fine Foods, Groceries	65.95
Dr. James G. Lott, D. O., Medical	29.40
First National Bank, Rent	55.00
Iowa Public Service Co., Electric & gas	102.14
Kenefick's Pharmacy, Medical	19.45
Waddington's Store, Clothing	5.00
St. Joseph Mercy Hospital, Hospitalization	217.15
Wright County REC, Electricity	9.76
Farmers Co-op Service Co., Fuel oil	42.72
John Knosby, Rent	60.00
Fareway Grocery, Groceries	30.68
Iowa Public Service Co., Electric & gas	29.91
Kramersmeier Drug, Drugs	32.10
Dr. G. B. Hogenson, Medical	8.00
Brown's Grocery, Groceries	46.89
Vern Dewey, Rent	35.00
Cormany Grocery, Groceries	104.84
Town of Woolstock, Electric & water	19.68
Warren Berry, Hearing Aid	175.00
Kehoes Repair Service, Shoe repair	6.00
Shupe Hardware, Keys	4.55
Soldier's Relief Commission, Cash allowances	20.00
Melvin Waldon, Rent for store room	20.00
Hecht's, Typewriter & adding machine	238.50
Eriksen Super Valu, Groceries	47.85
Johnson Shoe Store, Shoes	18.83
City of Belmond, Water & sewer	17.87
Dr. C. A. Aagesen, Medical	76.35
Northwestern Bell Telephone Service & tolls	10.51
COUNTY MENTAL HEALTH FUND	
Keith Meyer, Director, Care & keep	600.00
Mrs. Julia Minor, Care & keep	225.00
Arthur A. Ross, Hancock County Auditor, Care & keep 110.00, Medication 17.00	127.00
BANG'S DISEASE FUND	
Joe McKinley, Indemnity	12.50
Howard M. Morgan, Indemnity	25.00
ROAD CLEARING FUND	
Allan F. Bisbey, Agt. for Standard Oil Co., Weed killer	846.20
Road Clearing payroll, Ending June 30, 1967	
Hobart Abbot, Labor	173.25

Motion by Whyte, seconded by Weidemann, to adjourn. Motion carried.

Ed Kennedy,
Chairman

Ethel C. West,
County Auditor

July 3, 1967
Clarion, Iowa

The Board of Supervisors of Wright County, Iowa, met in adjourned session at the Court House in Clarion with the following members present: Ed Kennedy, Chairman, Walter Weidemann, George E. Heard and Conger Whyte, with the County Auditor in attendance. Supervisor Wendell Duitscher was absent.

Minutes of the last meeting were read and approved.

The following Resolution with reference to Thomas M. Stark and Edwin H. Nuehring was introduced and read:

RESOLUTION

WHEREAS, Wright County, Iowa has incurred considerable expense for the costs resulting from institutionalizing Thomas M. Stark and Edwin H. Nuehring for the treatment of alcoholism, and

WHEREAS, in response to a letter written to the County Attorney, he rendered an opinion dated June 13, 1967 regarding County expense for institutionalizing inebriates, and,

WHEREAS, in response to a letter to Williard C. Brinegar, M. D., Superintendent, Cherokee Mental Health Institute, specifically asking whether additional hospitalizaton would be a benefit to the said Thomas M. Stark and Edwin H. Nuehring, Dr. Brinegar did, on June 26, 1967, reply in part that "We had written the County Clerk in regard to Mr. Stark some weeks ago indicating that we felt further hospitalization was not of any benefit to him and that we would recommend that he be handled locally. The same would apply to Mr. Nuehring as we find that their situations are very similar."

NOW BE IT RESOLVED that it is the position of the Board of Supervisors of Wright County, Iowa, that during the next six (6) months they will not be responsible for the expenses of voluntary commitments of Thomas M. Stark and Edwin H. Nuehring.

BE IT FURTHER RESOLVED that the County Auditor is directed to furnish the Clerk of Court and the Sheriff with copies of this Resoluton, the County Attorney's opinion and the letter from Dr. Brinegar dated June 26, 1967.

Motion was made by Heard, seconded by Whyte, that the above Resolution be adopted. Upon roll call the vote was as follows: Ayes, Weidemann, Heard and Whyte. Nays, None. Whereupon the Chairman declared the motion carried and the Resolution duly adopted.

Motion by Weidemann, seconded by Whyte, that the County enter into a renewal lease with Clay Kramer and Margaret Kramer on the 320 acre county farm covering the South ½ of Section 5, Township 91 North, Range 24 West 5th P. M. Iowa, for a term of 5 years from March 1, 1969, and that the Chairman of the Board of Supervisors be, and he is hereby authorized and empowered to execute said lease for and on behalf of Wright County under its corporate seal, which the County Auditor is directed to affix and attest. Rental to be ½ of all corn, beans and other small grain raised on said premises, all to be delivered to market at Clarion, Iowa, as Landlord shall direct. Landlord reserves sufficient bin and granary space to hold its share of all crops and shall pay for shelling its share of corn. Landlord and Tenant will each pay for ½ of seed for above crops. In addition Tenant shall pay $15.00 per acre cash rent on all pasture, hay ground nd building lot. It is hereby agreed that the building lot is eight acres. Pasture and hay ground shall be measured by the parties. Each party will pay for ½ of all fertilizer and Landlord will buy weed spray and Tenant will pay for or do all machine work in connection with application of fertilizer and weed spray. In the event that the Landlord desires, at any time, to use the said leased premises for purposes of a county home, or for any other purpose other than rental to a private individual for farming purposes, or to sell said premises, they shall have the right to terminate said lease on the next March 1st succeeding by giving notice of their intention in writing on or before July 1st preceding said termination date. Said notice shall either be served in the same manner as an Original Notice or by U. S. Certified Mail with Return Receipt Requested. If the latter, said letter must be placed in the said U. S. Mails on or before June 20th preceding the said July 1st. The Tenant hereby expressly agrees to this reservation and right to terminate said lease before the five year period hereinabove otherwise given. Motion carried.

The following Resolution was introduced and read:

RESOLUTION Concurring in Recommended Award of Contracts for Farm to Market Projects Nos. SN-2997/1/—51-99 and SN-3023/1/—51-99, Wright County.

WHEREAS the Board of Supervisors of Wright County, Iowa, has considered the bids received by the Iowa State Highway Commission on June 20, 1967, for construction work on Farm to Market Projects Nos. SN-2997/1/—51-99 and SN-3023/1/—51-99, Wright County.

NOW THEREFORE BE IT RESOLVED that the said Board of Supervisors of Wright County, Iowa, concurs in the Commission's recommendation that contract for said work be awarded to the low bidders, as follows:

SN-2997/1/—51-99:
0.997 Miles of Grading to O. E. White, Laurens, Iowa $10,931.77
100 ft. x 28 ft. Conc. Slab Bridge to James H. Merryman, Algona, Iowa $28,902.08
SN-3023/1/—51-99:
4.983 miles of grading to O. E. White, Laurens, Iowa $45,902.68
Gr. I — 30 ft. x 28 ft. Conc. Slab Bridge) $17,189.46
Gr. II — 24 ft. x 28 ft. Conc. Slab bridge), $15,929.70
both Groups to James H. Merryman, Algona Iowa

Motion by Heard, seconded by Whyte, that the foregoing Resolution be adopted. Upon roll call the vote was as follows: Ayes, Weidemann, Whyte, and Heard. Nays, None. Thereupon the Chairman declared the motion carried and the resolution duly adopted.

Motion by Whyte, seconded by Weidemann, to transfer $15.71 from the Court Fund to the County General Fund for telephone bill paid out of wrong fund. Motion carried.

Motion by Weidemann, seconded by Whyte, to approve bond and application for Beer Permit of Lynn Q. Knoll, and also all bonds and applications for Cigarette Permits of Lynn Knoll, Eagle Grove Golf & Country Club, Clarmond Country Club, Jim's 66 Service, Hilltop Cafe, and Rowan Highway Service and Cafe. Motion carried.

Motion by Heard, seconded by Weidemann, to approve 1967 2nd quarterly reports of Clerk of Court, Auditor, Sheriff and John Van Gerpen, Justice of the Peace for Belmond Township. Motion carried.

The following claims were read and allowed:

CLAIMS TO COME

Motion by Weidemann, seconded by Whyte, to adjourn. Motion carried.

Ed Kennedy,
Chairman

Ethel C. West,
Wright County Auditor

think about it...

Because they print the FACTS for all ALL (including their competitors) to SEE, you can DEPEND on our ADVERTISERS...

think about it...

READY MIXED CONCRETE
DRIVEWAYS • PATIOS • SIDEWALKS • STEPS
● WALLS ● FOOTINGS ● FEED LOTS
● FOUNDATIONS
FREE ESTIMATES ON ANY JOB
PHONE 5528 OR AFTER 6 P.M. 8473
BELMOND READY MIX

Let me help you get more Miles-per-tire. Come talk to me at my station and we'll discuss things driver to driver.

Lloyd Lerdal

LLOYD'S STANDARD SERVICE

Ph. 5597

You can't trust luck.

You can trust seat belts.

4 out of 5 auto accidents happen within 25 miles of home, according to the National Safety Council. You're taking a risk, every time you drive. So *always* buckle your seat belt. Also, the National Safety Council says . . . if *everyone* had seat belts and used them, at least 5,000 lives could be saved each year and serious injuries reduced by one-third. Always buckle your seat belt. You can't trust luck . . . you can trust seat belts!

Published to save lives in cooperation with the Iowa Department of Public Safety.

WILSON

Certified BEEF SALE

Satisfaction Guaranteed

Boneless Round or Swiss STEAK 88c lb.

Ground Round Steak ... 69c lb

BEEF LIVER ..... 39c lb

GROUND BEEF 3 LBS $1.39

FRYERS 33c Lb.

No. 1 Whole
3 Lb. Ave.

Decker's Braunschweiger Lb.	49¢
Hormel's Little Sizzlers pkg.	49¢
Pickle and Pimento Loaf lb.	59c
BRITT Bologna Ring	59¢
CANADIAN BACON Lb.	89¢
TALL CORN BACON Lb.	69¢
CENTER CUT HAM SLICES Lb.	98¢

PORK CHOPS

LOIN END CUT
CHOPS 49c LB.

Center Cut Pork Chops 69c lb

Big Bologna 49c lb

FREE WITH THIS COUPON

10-oz. 29c Insulated Tumbler
ASSORTED COLORS
1 Given Each Week With
$10 Order or More
Start Your Set of 8 Now

COUPON NO. 7

Hamburger or Hot Dog BUNS 2 Pkgs. of 8 39c

Parkay OLEO 4 Lbs. $1

SOFLIN
2 Ply **Toilet Tissue**
10 ROLL PACK
69c

Del Monte Crushed or Sliced
Pineapple
3 No.-2 Cans $1

Shurfine Salad **Dressing**
35c Qt.

Sta-Puff Rinse ½ Gal. 69c

Ball Dome Lids 3 Doz. 49c

HERSHEY
CANDY BARS 10 FOR 33c

20¢ STORE COUPON 20¢

7142

SAVE 20¢

on purchase of... Pillsbury's Sweet*10.

Good only at P & G Market

Between July 20 and July 26

6 oz. bottle 69c

GOOD ONLY DURING THIS WEEK

7142

BORDEN'S BEST QUALITY
ICE CREAM Gal. 98c

LIBBY'S FRUIT
COCKTAIL 4 303 Cans

SMUCKERS ICE CREAM
TOPPING 4 12-oz. Size

$1

OSAGE
PEACHES 4 No. 2½ Cans

MA BROWN HOT DOG OR
Sweet Relish 4 Jars

$1

Pillsbury's BEST XXXX FLOUR
25 Lb. Bag $1.69

SHURFRESH
Pure Vegetable Oil 24-oz. Size 49c

NABISCO
Choc. Puff Cookies Pkg. 39c

WITH $10 ORDER OR MORE
SUGAR 10 Lbs. 88c

ICE CREAM CUPS	FRANCO AMERICAN Spaghetti	GREAT NORTHERN BEANS
48 COUNT	6 TALL CANS	2 LB. PKG.
49c	89c	29c

HEINZ
New
KETCHUP 4 14-oz. Bottles $1

SHURBEST
MILK 89c Gal.

Royal Gelatin
6 PKGS.
49c

Van Camp's
Pork 'N Beans
5 No. 2 Cans $1

WAGNER'S
Orange Drink
4 QUARTS
89c

Nestle's Chocolate Or Butterscotch Chips
4 6-oz. Pkgs.
89c

Cantaloupe
LARGE SIZE
29c ea

SANTA ROSA
PLUMS 39c dz

Cabbage 9c lb

ORANGES 3 Doz. .... 99¢

Green Onions
CUKES
PEPPERS
RADISHES .... 9c ea

PLAY BINGO SAT. NIGHT

Any Winner with the P & G Stamped Bingo Card WINS EXTRA BONUS —
1 CASE MA BROWN STRAWBERRY JAM

GET YOUR BINGO CARDS HERE

WIDE SELECTION OF FROZEN FOODS

POLAR ASST'D **VEGETABLES**	5 FOR	89c
POLAR SLICED **STRAWBERRIES**	4 FOR	89c
ELM TREE **BREAD**	3 Loaves	39c

ADVERTISED PRICES GOOD THROUGH JULY 26, 1967

THE NEWEST AND FINEST
P & G Super Market
BEST MEATS IN TOWN
BELMOND, IA.
PHONE 2355

TOM'S Damaged & Unclaimed Freight

MANLY, IOWA

★ USE YOUR CREDIT

FREE

3 ROLLS FILM with purchase of a regular $3.98 DIANE CAMERA for only ...... 99¢

Men's Short Sleeve

Sport Shirts

wash & wear, assorted colors & patterns
Regular $2.49
now 98c

Lee Denim & Twill

TROUSERS

Ass't Colors & Styles western, permanent press, etc., black, wheat, olive. Size 14 - 18 values to $7.00
now $1.98

LADIES' STRAW

SUN HATS

regular 98c
now 29¢

94 in. SOFAS

Beautiful mateiasse cover, latex rubber cushion, reversible, foam molded back. Regular $349.95.

THIS SALE ONLY **$119.95**

7 Piece Living Room Group

Sofa, 2 Step Tables
Swivel Rocker
1 Coffee Table
2 Lamps

only $79.95

7 Piece DINETTE

36 x 60 table, self edged high pressure tops with 6 high back chairs. Choice of styles & patterns.
Regular $139.95,
NOW ONLY **$59.95**

Large CLUB CHAIRS

Nylon or naughahyde cover, reversible cushion, assorted colors. Regular $89.95,
NOW................ **$29.95**

Men's Sleeveless Colored — Assorted Sizes
SWEAT SHIRTS, reg 2.49, now **69¢**

CHILDRENS — assorted styles & colors
Sweat Shirts, values to 3.49 now **98¢**

TOM'S

HOURS: Open Tues., Wed Thurs., & Sat., 9 to 6 — Mon., Fri. 9 to 9
Closed Sundays
Corner of Hiways 65 & 9,
MANLY. IOWA — Ph. 454-2272

The Manly Signal

MANLY, IOWA 50456

Dealer for PICKUP CAMPERS McCoy and Herrick. Dahl's Manly Camper Service. 322 West Harris. Ph. 454-2411, Manly, Iowa. P19tfc

PUG PUPPIES - AKC, Fawn black mask. Champion stock Deva U. Wurn, Plymouth, Ia. Phone 696-5621

Complete Insurance Counseling
Estate Planning
Self-employed Tax Plan
Hail — Farm Liability
Farm Fire—Life Insurance
Contact Jim Egner, 454-2522
Manly Insurance Agency
Manly, Iowa

READY TO SELL ?
Farms — Homes
Commercial
RANDALL REALTY
Realtor
Mason City, Iowa
Call JIM EGNER
Ph. 454-2522 Manly, Iowa

DEADLINE for advertising in the Signal Peach Section is Monday noon each week.

PEACH Want Ad

10 Words $1.25 — 10c each word over 10

DEADLINE MONDAY NOON

....
....
....
....

Signature ....

Address ....

CLIP AND MAIL TO
Manly Signal
Manly, Iowa 50456

PLAY FREE BINGO

IN BELMOND — 4 GAMES

BEGINNING AT 9:30 P. M.

Saturday, July 22nd

ALSO THE FOLLOWING 3 SATURDAYS

$50 in Cash Each Night

FREE BINGO CARDS

AVAILABLE AT THE BELMOND STORES

P & G Market
Style Shop
Town House Cafe
Mason M-W Agency
Waddington's
Belmond Reminder
Kessler's Pharmacy
Ben Franklin
Lowell's Shoes
Belmond Furniture
Belmond Independent
Model Cleaners
Helland & Long
We"3" Market
Kinseth Plbg. & Htg.

I.E.L.P. Co.
Belmond Dep't. Store Inc.
Lloyd's Hdw. and Appl.
Coast to Coast
Mello Maid
Harold's Clothing
Ted's Shoes
First State Bank
Redder Drug
Thompsen and Keleher
Millie's Fashions
Dougherty Jewelry
Dave Kennedy
Uptown Lounge
Johnston Furniture

FOR SALE — 19 ft. fully self contained 1963 Winnebago travel trailer — gas, refrigerator, stove, furnace. Like new. Hitch and jacks included $1500 B. F. McClelland, 1221 S. Main, Clarion. Phone 532-3391. p10t2

NOTICE — We custom — dress poultry Tuesday through Friday. Agard Poultry Market. LuVerne, Iowa. Phone 882-3285. p9t4*

Try A
PEACH CLASSIFIED
AD for fast-fast-fast results.
FIRST
10 words $1.25
each additional word 10c
PHONE 444-2331
BELMOND INDEPENDENT

WELCOME TO
Lynn's
SUPPER CLUB
North Belmond Hwy 69
Serving you the finest foods-doing our best to please you.
OPEN DAILY
11 a.m. to 2 a.m.
Sundays 11 a.m. to 2 p.m.
We also cater to private parties

The Belmond Independent

"Heart of This Four County Trade Area"

FOR SALE — 1956 Dodge car. Peter Steenblock — Kanawha P11t1*

FOR SALE — Victor Adding machine, used very little. Belmond Independent p10t1

You get the "Red Carpet" treatment at Kinseth Plbg. & Htg. In Belmond. We specialize in residential, commercial and industrial installations. Ph. 444-7421. ptf

Attention Students
WHO WILL BE SENIORS THIS YEAR.
SAVE 10%
ON YOUR SENIOR PORTRAITS WITH A MUELLER STUDIO
Early Bird Special!
Mueller Studio
404 No. Main
Clarion — 532-2869

Witke's
RESTAURANT &
AQUA LOUNGE
North Shore Drive
CLEAR LAKE
For the unusual in eating pleasure try our fabulous.
Champagne Buffet
VISIT WITKE'S
GIFTS & ALOHA SHOP

USED FARM MACHINERY FOR SALE

COMBINES

JD 45 Hilo, PS, 210 corn head, sharp $2,750
1962 Case 800 cab, PS, robot, hume reel $2,500

TRACTORS

JD 4010 LP 1963 871 hours $3,500
2-JD 4010, gas and LP gas
3010 JD LP gas $2,300
730 D and 70 D closeout prices.
720 gas, new tires, real sharp $1,700
Minn-Moline GVI and M-5
IHC 560 Gas F Hitch $1,600
IHC 350 LP gas FH $850

Kenny Halfpap
BELMOND PH. 444-8422

North Iowa's Largest Display of Victor and Royal

ADDING MACHINES
Starting At $79.00
MAY BE SEEN AT THE
BELMOND INDEPENDENT

SUPPLEMENT TO THESE 9 NORTH IOWA NEWSPAPERS:

KOSSUTH COUNTY ADVANCE
Algona, Iowa Phone 295-2424

BRITT NEWS-TRIBUNE
Britt, Iowa Phone 843-3851

LAKE MILLS GRAPHIC
Lake Mills, Iowa Phone 592-4222

BANCROFT REGISTER
Bancroft, Iowa Phone 4361

FOREST CITY SUMMIT
Forest City, Iowa Phone 582-2112

MANLY SIGNAL
Manly, Iowa Phone 454-2216

BELMOND INDEPENDENT
Belmond, Iowa Phone 444-2331

GARNER LEADER
Garner, Iowa Phone 923-2684

NORTHWOOD ANCHOR
Northwood, Iowa Phone 324-1051

Thursday, July 20, 1967

NORTH IOWA Peach

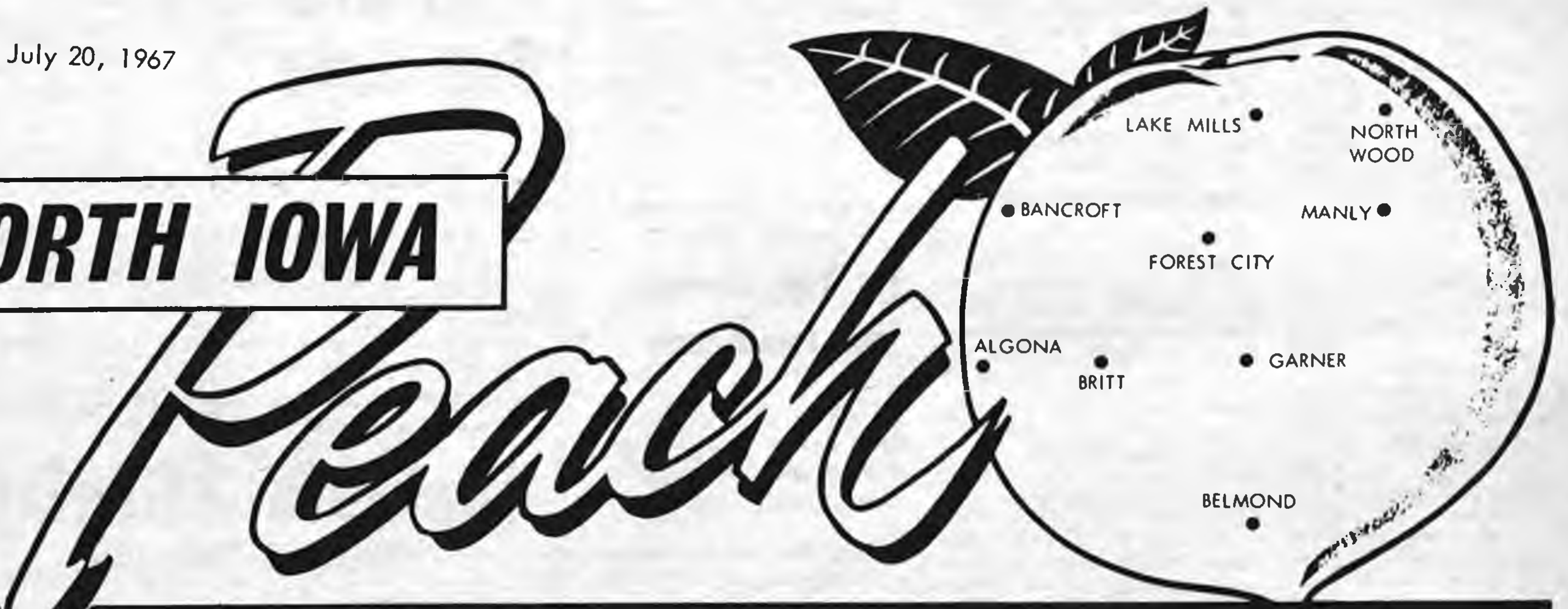

Delivering your advertising messages every week to the

"Heart of Central North Iowa"

27,800 CIRCULATION

EVERY WEEK of the Year!

blanketing Kossuth, Winnebago, Worth, Hancock counties plus important areas in Wright, Mitchell and Cerro Gordo counties

---

NORTH IOWA Peach OF THE WEEK!

Flowers are an important part of the summer scene so this week's "Peach of the Week" is a Lillie with a lily.

Mrs Lillie Quintus has one of the most beautiful flower gardens in Garner. She is shown displaying one of her prizes, a hybrid lily that is in full bloom with 14 flowers. One of her beautiful rose bushes can also be seen.

Mrs Quintus also gives much of her time each summer in the planting and helping to care for the town flowers along the boulevards and at the courthouse square in Garner.

Bancroft Register

"Blanket Coverage For North Kossuth County"
Phone 4361 Bancroft, Iowa

DEITERING BROS.

Phone 5531 - Bancroft, Iowa

USED EQUIPMENT

1960 IHC 560 Gas, W.F., F.H., P.S.	$3450
1953 MM U Hyd.	$ 875
1951 Oliver 77 Gas, Hydra. Elec.	$ 925
Farmall H	$ 875
1946 J.D. A, Fair	$ 450
Oliver 88 Diesel	$1250
MM model M5, Gas	$2950
NI 300 Pull Picker	$ 875
IHC 2-PR Pull Picker	$ 950
IHC 2-ME Mtd., 4 Lug Rolls	$ 475
J.D. 227 Mtd., New Style Rolls	$ 650
IHC 2-MhD Picker, fully equipped	$1750
Arts-Way Grinder Mixer	$1325
Farmhand Grinder Mixer	$1050
Heider Auger Box	$ 245
J.D. No. R Spreader	$ 290
NI No. 17, 95 bu.	$ 250
NH No. 66 PTO Baler	$ 375
Case 133 Baler	$ 350
IHC Fast Hitch Mower	$ 190
J.D. RT Rake, 4 Bar	$ 235
Case 10 ft. S.P. Combine	$ 850
AC 66 PTO Combine	$ 400
Massey No. 60 Hume Reel, Love Bar	$ 875
IHC No. 64 Combine	$ 250
Case No. 65 Combine	$ 550
NH 610 Forage Harvester	$ 550
J.D. No. 8 Forager	$ 425
Lundell PTO Blower	$ 325
Kelly Ryan 40 ft. Elev.	$ 200
Case 48' Elevator, wide	$ 375
Case 9' Windrower	$ 175
New wide front for 560 and 706	

New Idea - New Holland
MM - Oliver

FOR SALE — 160 Acre Beach partnership farm, 2 miles west, 4½ N of Wesley or 6½ miles So Titonka. Contact Rosella or Kenneth Sabin, Kanawha Phone 762-3688

FOR SALE — Used gas golf cart, completely reconditioned. Phone 295-3657, Algona 11w58

FOR RENT — Modern two-bedroom house, full basement, well-insulated, located in Swea City, Iowa Phone 272-4412 16w56-58

FOR SALE — Two round steel cribs for ear corn, 1200 and 1600 bushel size. Also cooler unit for egg room. Schiltz Goose Hatchery, Bancroft, ph 3721. 19-20

FOR SALE — Mobile Home, 1963 Early American, 2 bedroom, Pacemaker, 10x56 with 2 extensions. Good condition. Nick Thomsen, Phone 886-2221, Lakota B-44

MAN OR WOMAN to supply Rawleigh Products to consumers in W. Kossuth County. Good time to start. No capital required. Write Rawleigh Dept. IAG-50-815, Freeport, Ill. 61032 53&57*

"SAVE BY MAIL"

For Your Savings and Investments

SEE
Home Federal Savings and Loan Assn.

INSURED

- 4½% Passbook Savings
- 5% Certificates of Deposit

Phone 295-3545 - Algona, Ia.

Kossuth County Advance

"Serving 5500 County Families"
Phone 295-2424 Algona, Iowa

You get results
when you advertise
in the Reach 295-3494

FOR SALE — Wooden Clarinet (Pedler) $20 Julian Chrischilles, 1 - 515-295-2148, Algona 54tfn

Farms For Sale

KOSSUTH COUNTY FARMS

160 ACRES in Ledyard township. Very nice buildings, excellent cropland. Low down payment. Contract sale.

320 ACRES in Whittemore township, new Harvestore Silo, new machine shed, new cattle shed with 200 x 100' cement feeding floor, all Webster soil, well drained, priced to sell.

320 ACRES in Burt township, excellent crop land, contract sale at 5% interest.

320 ACRES three miles west of Titonka. $250 per acre, unimproved.

Ricklefs - Geelan

INSURERS — REALTORS

CALL 295-2491 ALGONA, IOWA

Late Model SCHULTZ Used Cars

1966 PONTIAC Grand Prix, 2 door hardtop, power steering, brakes and automatic transmission.
1966 CHEVROLET Impala 4-door hardtop, power steering, brakes, factory air conditioning.
1966 BUICK LeSabre, 4-door sedan, auto-trans., power steering and brakes, radio, air conditioning, 14,000 actual miles.
1966 PONTIAC Catalina 2-door hardtop, cream with black Cordivine top, power steering, brakes, radio, auto-trans., air conditioning.
1966 PLYMOUTH 4-door Fury 111, V-8 and auto
1965 PONTIAC GTO, Cream, V-8, 4-speed, bucket seats.
1965 PONTIAC Catalina 4-door, power steering, brakes and automatic transmission.
1965 FORD Custom "500" 4-door, V-8, Fordomatic, new tires. Only 29,000 miles on this one.
1964 FORD 4-door, Fordomatic and radio.
1964 PONTIAC 4-door, power steering, power brakes and automatic transmission.
1964 CHEVROLET Bel Air 2-door, V-8 and Power Glide
1964 CHEVROLET Impala 4-door, V-8 and Power Glide
1964 INTERNATIONAL Travel-All, power steering, power brakes, auto. trans., and factory air conditioning
1964 OLDSMOBILE Dynamic "88" 4-door, power steering, power brakes and automatic transmission.
1964 PONTIAC Grand Prix, bucket seats, auto trans. red color.
1963 BUICK Riviera 2-door hardtop, full power, air conditioning, white color.
1962 PONTIAC 4-door sedan, radio, auto trans.
1962 DODGE DART 4-door, 6-cylinder, auto. trans.
1962 BUICK LeSabre 4-door, power steering, power brakes, automatic transmission.
1962 MERCURY Monterey 4-door, power steering, power brakes and automatic transmission.
1963 STUDEBAKER Station Wagon, V-8, automatic transmission and power steering.
1961 BUICK Invicta 4-door, power steering, power brakes and automatic transmission.
1961 BUICK 9-passenger Station Wagon, power steering, power brakes and factory air conditioning.
1961 PONTIAC 4-door, power steering, power brakes and automatic transmission.
1961 FORD Falcon 6-cylinder STATION WAGON, Fordomatic.
1957 CADILLAC, full power.
1955 CADILLAC, full power.

SCHULTZ BROS.

TRANSPORTATION HEADQUARTERS
- Buick
- Pontiac
- Cadillac

Phone 295-3591 Algona

Good taste costs you nothing more at Read's ...

Strange salad, isn't it? But all the ingredients can be found at READ'S and with a little know-how (supplied by our decorator staff), even an amateur can concoct a salad a la mode for a price a la budget! Furnishing your home is really a personal matter because you want it to express your individual taste and provide the greatest selection of styles to make the particular arrangement you need to meet your individual requirements. Come in ... look around ... you'll be surprised to see how far your dollars will go and how much more gracious you can make your living.

DEDICATED TO GRACIOUS LIVING

Read's FURNITURE & CARPETING — and — WATSON INTERIORS

Phone 295-2216 Call and Phillips Street Algona, Iowa

Kossuth County Advance

"Serving 5500 County Families"
Phone 295-2424 Algona, Iowa

FOR SALE — Two round steel cribs for ear corn, 1200 and 1600 bushel size. Also cooler unit for egg room. Schiltz Goose Hatchery, Bancroft, ph 3721 19-20

FOR RENT — Modern two bedroom house, full basement, well insulated. Located in Swea City, Iowa 14w54-56-58

LAKE OKOBOJI'S

LARGEST RECREATION CENTER

[illegible]

FILLENWARTH'S 40 BEACH COTTAGES
Arnolds Park, Iowa 3 Blocks North of Amusement Park

FARMS FOR SALE

160 acres northwest of Ledyard; almost new buildings, all tillable, contract or cash.
320 acres northeast of Ledyard, contract $400.
160 acres east of Ledyard. Best of land, good large house and other buildings. Contract.
320 acres and 240 acres in Emmet Co. for quick cash sale for $350.
125 acres, Martin Co.
160 acres with good land and buildings in Martin Co., $450.
200 acres in Jackson Co., real good on blacktop. Good buildings.
320 acres near Whittemore. Best of level soil.
160 acres, Martin Co.
120 acres, Martin Co., real good buildings.

Several more acreages and farms in adjoining counties

Other Businesses and Houses and Buildings.

STATE BANK INSURANCE AGENCY

Phone 888-2035 Ledyard, Iowa

or

LEON McCOY
Phone 888-2595 Ledyard, Iowa

Why Settle for Less Than the Best?

'67 Cadillac

AMERICA'S NO. 1 PRESTIGE CAR

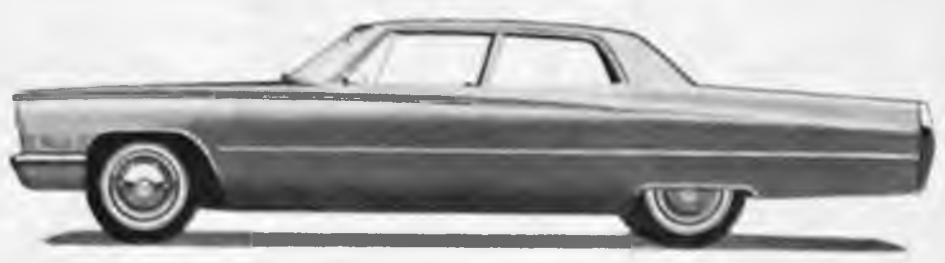

—IN STOCK—
4 Beautiful Cadillacs
4-Door Sedans
and
4-Door Hardtops

TAKE A TEST RIDE TODAY AT SCHULTZ'S IN ALGONA

"YOUR PRESENT CAR WILL NEVER BE WORTH MORE ON TRADE THAN AT THE PRESENT TIME ON A NEW 1967 CADILLAC"

SCHULTZ BROS.

TRANSPORTATION HEADQUARTERS
- Buick
- Pontiac
- Cadillac

Phone 295-3591 Algona

FOR APPOINTMENT
—PHONE—
295-3591 — ALGONA

"BLUE RIBBON" CARLOAD FRIGIDAIRE SALE!

THREE BIG DAYS — THURSDAY, FRIDAY, SATURDAY, JULY 20, 21, 22

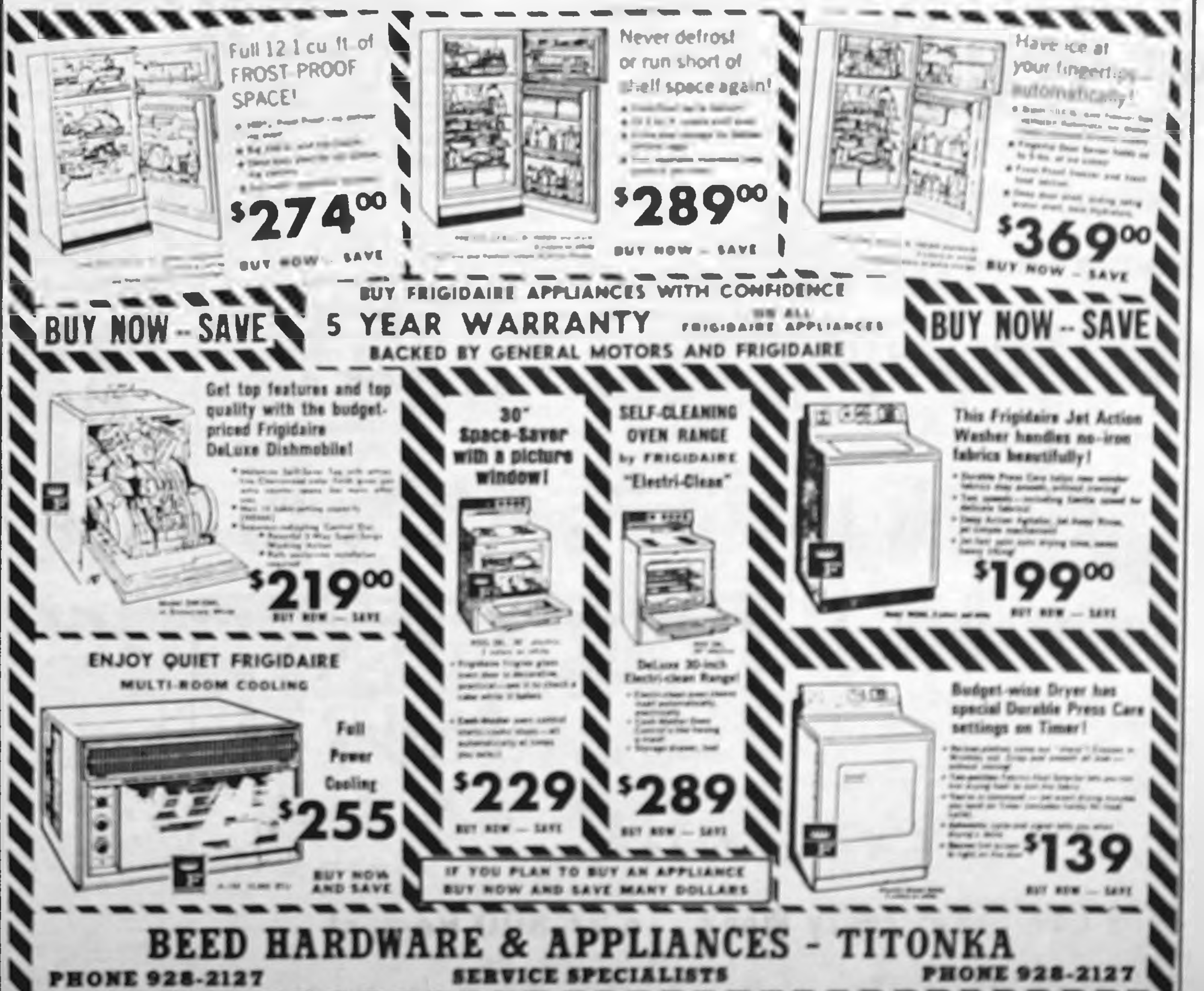
Full 12.1 cu. ft. of FROST-PROOF SPACE!
$274.00
BUY NOW — SAVE
Never defrost or run short of shelf space again!
$289.00
BUY NOW — SAVE
Have ice at your fingertips — automatically!
$369.00
BUY NOW — SAVE
BUY NOW — SAVE
BUY FRIGIDAIRE APPLIANCES WITH CONFIDENCE
5 YEAR WARRANTY ON ALL FRIGIDAIRE APPLIANCES
BACKED BY GENERAL MOTORS AND FRIGIDAIRE
BUY NOW — SAVE
Get top features and top quality with the budget-priced Frigidaire DeLuxe Dishmobile!
$219.00
BUY NOW — SAVE
30" Space-Saver with a picture window!
$229
BUY NOW — SAVE
SELF-CLEANING OVEN RANGE by FRIGIDAIRE "Electri-Clean"
DeLuxe 30-inch Electri-clean Range!
$289
BUY NOW — SAVE
This Frigidaire Jet Action Washer handles no-iron fabrics beautifully!
$199.00
BUY NOW — SAVE
ENJOY QUIET FRIGIDAIRE MULTI-ROOM COOLING
Full Power Cooling
$255
BUY NOW AND SAVE
IF YOU PLAN TO BUY AN APPLIANCE BUY NOW AND SAVE MANY DOLLARS
Budget-wise Dryer has special Durable Press Care settings on Timer!
$139
BUY NOW — SAVE

BEED HARDWARE & APPLIANCES - TITONKA

PHONE 928-2127 SERVICE SPECIALISTS PHONE 928-2127

NORTH IOWA
Peach
LAKE MILLS
NORTH WOOD
BANCROFT
MANLY
FOREST CITY
ALGONA
BRITT
GARNER
BELMOND

Delivering your advertising messages every week to the

"Heart of Central North Iowa"

A New Service To Our Advertisers Going Into 27,800 Homes

Each week the "NORTH IOWA PEACH" will be included in the regular weekly issues of NINE LEADING NORTH IOWA NEWSPAPERS!

YOU GET NEWSPAPER READERSHIP-PLUS-AREA WIDE COVERAGE

"The North Iowa Peach" Is A Part Each Week Of Each Of These Leading North Iowa Newspapers:

- Algona Advance
- Bancroft Register
- Belmond Independent
- Britt News-Tribune
- Forest City Summit
- Garner Leader
- Lake Mills Graphic
- Manly Signal
- Northwood Anchor

When You Want Advertising That Pays Off, Phone Or Mail Your Ad To The "North Iowa Peach", In Care Of Your Local Weekly Newspaper

(One Of The 9 Listed Above)

★ Good Ads, Expertly Written By Ad Personnel At Your Local Newspaper

★ Big Area Coverage, Every Week, To 27,800 Homes!

★ Concentrated "Home Town" Readership Throughout The Area, In Local Papers

---

Farm LOANS

6 % Interest

- Long Term
- Low Payments

For a loan on land to pay debts, buy land; finance improvements or for other farm and family needs, come in and see us.

Federal LAND BANK Association

FEDERAL LAND BANK Association

ALGONA
Forest City
Tuesday & Friday
E. H. Hutchins, Mgr.
Keith Hopp, Ass't.
Helen Haas, Ass't.

FOR SALE — 1884 history of Winnebago, Hancock, Kossuth counties. Folding picnic table, cut glass, pressed glass and other prims. Gillett's Antiques, 245 West N street, Forest City. P29P

THE FOREST CITY SUMMIT

SHOES for the entire family at money-saving prices at Reuben's in Forest City. Choose from the largest stock in north Iowa. Ladies shoes from AAAA narrow to EEE in sizes up to 11; men's shoes in all widths up to size 14. We have the leading national brands. Reuben's Department Store, Forest City. P26tfb

FOR RENT: 2 rooms for business or office. Glass frontage on alley, next to city parking. Enid's Fashion Fabrics, Forest City. 21b

NOTICE! If we write your auto insurance, and you are going to visit Canada, be sure you see us before you leave. The Thompson Agency, Forest City. 25b

DISTRIBUTORS FOR

PITTSBURGH PLATE GLASS COMPANY

BROKEN GLASS?

CALL

EDDY'S PAINT AND GLASS

Phone 582-4241 Forest City, Iowa

For expert installation of

- Plate Glass
- Windows
- Aluminum Fronts
- Aluminum Marquees
- Windshields
- Mirrors
- Aluminum Doors
- Store Fronts

Call us for an estimate

SECRETARY-Office Girl for Forest City office. Some bookkeeping experience helpful. Position open now but present girl will remain for a time to help train her successor which will allow us to wait for a topnotch gal for a topnotch position. Air conditioned office, top salary. Write Box 193 C Forest City. P28b

MULTI-CLEAN Distributor

CARPET CLEANING

SPECIALIZING IN
Commercial and Home

- Carpet cleaning
- Floor cleaning
- Waxing of all kinds
- Wood floor sealing

WE SELL MAINTENANCE SUPPLIES . . .

Baker Custodial Service

Phone 582-3332 Forest City, Iowa

WANTED: 2 young men, with opportunity to learn the plumbing, heating and sheet metal work. Working under the supervision of a graduate engineer, and the plumbing and sheet metal work with a man with 35 years experience. Paid vacation, paid holidays, steady year around work. W. C. Hansen & Son, Forest City, Iowa. Phone 582-2343. 27B

FOR RENT: 3 bedroom uptown apartment, heat and water furnished, reasonable rent. Phone 582-9937. Forest City. tfb

BUSINESS BUILDING on Forest City's main street for sale or for rent. Owner will remodel to suit tenant. Available now. Inquire at Summit Printing Co. 22tfb

Quickest and Easiest Way — Shop The Want Ad Page

United Van Lines

MOVING? . . .

. . . The Best Costs No More!

Get these extras at no additional cost:
Personalized Pre-Planning, Sanitized Vans and Equipment; Latest Uni-Packing Methods; Betty Malone Consultant Service.

Call today for an accurate estimate, without obligation.

PLETCHER Transfer & Storage

Ph. 582-4179 Forest City
Agents For United Van Lines

HAIL INSURANCE!—It's not too late! Buy from the agency that writes the MOST in this area; where you get 2-way personal service (ask us about it). The Thompson Agency, Forest City; phone 582-3511. 25b

SHOE DEPARTMENT MANAGER wanted at once for leading department store in growing north Iowa college town. Top drawer salary, commission, year end bonus, paid vacation, group insurance, employee discounts on all purchases. Call or write Sidney Reuben, Reuben's Department store, Forest City. P26B

TRAVEL NO FURTHER for nationally advertised shoes and clothing for every member of the family. You'll find all the famous brands at Reuben's Department Store, Forest City. P26tfb

COMPLETE UPHOLSTERING SERVICE! All types upholstering; hundreds of plastic and fabric samples. Knife and shear sharpening service (including pinking shears). Satisfaction guaranteed. Ralph's Upholstery, Forest City, phone 582-4071. 20-tfb

COMPLETE on the farm tire service, vulcanizing, tire repairing of all kinds. Richardson's Tire Shop, Forest City, Iowa. Phone 582-4991. 19tfb

SIDNEY REUBEN'S

38th Annual SUMMER CLOSING OUT SALE

Closing out all short lots and broken sizes in summer merchandise

SAVE up to 1/2 AND MORE

on high quality brand name

SHOES and **CLOTHING** for the family

Reuben's

Department Store
FOREST CITY

NORTH IOWA
Peach
NORTH WOOD
BANCROFT
MANLY
FOREST CITY
ALGONA
BRITT
GARNER
BELMOND

Delivering your advertising messages every week to the

"Heart of Central North Iowa"

A New Service To Advertisers ... Going Into 27,800 Homes In This Area Every Week... Included As A Part Of Each Of These Leading North Iowa Newspapers:

- Algona Advance
- Bancroft Register
- Belmond Independent
- Britt News-Tribune
- Forest City Summit
- Garner Leader
- Lake Mills Graphic
- Manly Signal
- Northwood Anchor

. . . Concentrated "Home Town" Readership In Your Local Paper, Plus Extra Wide Coverage! When You Want Advertising That Pays Off Mail or Phone Your Ad To "The North Iowa Peach", In Care of Your Local Newspaper

Telephone 592-4222
Lake Mills, Iowa

Lake Mills Graphic

Classified Section
July 19, 1967

TOMORROW'S PRODUCTS AVAILABLE TODAY. See you at the Winnebago Junior Show. Shaklee Distributors. 12-1

FOR SALE – Female German-Shepherd pup, $10. Mike Helgeson, Lake Mills, Phone: 592-2088. 12P

FOR SALE – Girls roller skates, size 7½, $12. Good used Maytag conv. washing machine, $45. Milton A. Peterson, Lake Mills. 12

Graphic Peach Ads really Work—watch the results!

USED CAR PRICE RIOT

1965 MERCURY PARK LANE 4-door. Sharp and Loaded.

1965 MERCURY MONTCLAIR 4-door

1964 CHEVROLET 6 cylinder Standard Transmission.

1964 MERCURY 4-door (2)

1963 MERCURY 4-door (2)

1963 FORDS Real Clean (3)

1962 MERCURY Clean

NEW INT. SCOUT – A real buy at only . . . $2295.00

STOCK REDUCTION SALE ON ALL TIRES!

CARS—TRUCKS—IMPLEMENT

HELGESON MOTOR CO.

Your Mercury, Comet and Cougar Dealer
Lake Mills

FOR SALE – School bus camper. All complete. Good condition. Charles Cavett, Lake Mills 11-3P

NOW IN STOCK

Beautiful artificial trees and plants for the home or office

Graphic Office Supply

Phone 592-3851
LAKE MILLS, IOWA

FORD

TRACTORS & IMPLEMENTS

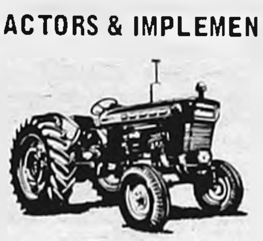

FORD 8-N TRACTOR with loader

FORD 8-N TRACTOR with 501 mower

Good used Sears riding mower (36 in.)

Haying Equipment
Lundell Choppers
New Tractors and Combines on hand

LAKE MILLS FARM & DAIRY SUPPLY

Edwin Christ, Owner
Lake Mills

USED EQUIPMENT

Two used 66 Combines

Two W-D 45 Tractors

Three W D Tractors

Three used mowers

Two new side rakes $395 each

C Allis Chalmers with 60-inch mower

RONALD'S IMPLEMENT

LAKE MILLS

NOW!

YOU Can Get **PAID-UP INSURANCE** on ALL THE CHILDREN in Your Family for One, Low ONE-TIME Premium!

GRINNELL MUTUAL Life

Farmers Mutual Ins.

Nieman Quisling, Sec.
LAKE MILLS, IOWA

FOR SALE – New and used Bikes and new gym sets. Coast to Coast Store, Lake Mills. 12

FOR SALE – 16 ft. Blue Star runabout boat with 30 h.p. Mercury motor and TeeNee trailer. Also 6 h.p. Wizard motor. Kenneth Rasmusson, Emmons, Minn. Phone: 507 297-4335. 12

FOR SALE – Kitchen cabinet (wood), top & bottom, fairly new. Dale Peterson. Phone: 592-2234, Lake Mills. 12

FOR SALE

8 ft. MARINE PLYWOOD
SAILBOAT

Can be rowed or use a small outboard motor. Ideal for youngsters and for hunting and fishing.

CAN BE EASILY CAR-TOPPED
Complete with sail, centerboard, rudder and canvas tarp.

Call 592-2701 Lake Mills, Iowa

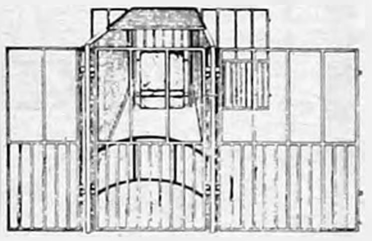

LELAND FARROWING STALLS

STEEL & CONCRETE SLATTED FLOORS

EVEN-AIR VENTILATION SYSTEMS

HANDY POWER UTILITY WASHER (High Pressure)
for cleaning buildings & equipment.
(Ask for a demonstration)

Leland MANUFACTURING CO.
LELAND, IOWA PHONE 567-4426
Located ½ mile East and 1 mile North of Leland

USED COMBINES

IH 403 13' Complete
IH 303 131, with corn head. Used 2 seasons
Two IH 101's with grain and corn heads
One JD 45, grain head only
One IH 76 pull. Sharp

LARGE STOCK OF NEW IH 503 – 403 – 303
FOR IMMEDIATE DELIVERY

RENTAL TRACTOR SALE
806D— 706D —1206D
ALL AT BIG SAVINGS

Shop with us at Lake Mills and Northwood for all your new and used farm equipment needs.

HELGESON MOTOR CO.

LAKE MILLS YOUR I H DEALER

~CHAIRS FOR THE OFFICE~

No need to use those old worn out chairs.

SECRETARY CHAIRS	MALE POSTURE CHAIRS
FROM $38.00	FROM $69.00

Many colors to select from

GRAPHIC OFFICE SUPPLY

LAKE MILLS, IOWA Phone 592-3851

SIGNS FOR ALL PURPOSES

WOOD OR METAL ROAD SIGNS

Vinyl signs and labels for trucks, buildings – commercial & private use.

SEE **Marlin Ingibritson**
TELEPHONE –
Office 582-4902 Forest City
Res. 582-4905
Located in Former Hanson Dairy Building

OR

SILK SCREEN DIVISION
Graphic Publishing Company
Lake Mills, Iowa

Clip and Mail to

LAKE MILLS GRAPHIC

Lake Mills, Iowa

To Appear in the PEACH Classified Section

Charge $1.25 for 10 words

1	2	3	4	5
6	7	8	9	10

Additional words 10¢ each

11	12	13	14	15
16	17	18	19	20
21	22	23	24	25
26	27	28	29	30
31	32	33	34	35

First 10 words -- $1.25
Extra words (10¢ each)---------------------------------- $_____
Total Cost each issue ---------------------- $_____
Number of weeks to run_______________
Total Charge $__________ Check inclosed $_____

The Northwood Anchor

NORTHWOOD, IOWA, 50459
July 20, 1967

SPECIAL OF THE WEEK

1966 IH 201 Windrower with 12' auger platform, Hume Reel, Hydraulic Reel Lift. This machine lists for $6,850 Will Take $3,950

USED COMBINES

'65 IH 403, Fully Equipped
'66 IH 303, Fully Equipped
'63 MF 35, Self-Propelled
'59 JD 45, Self-Propelled
'64 IH 80, Pull Type $1,750
'60 MF 72, Pull Type $1,150
2—AC 66 Combines, your choice $450
2—MH 50 Combines, your choice $150

LEASED TRACTORS WITH NEW WARRANTY

3—F806D With Full Equipment, 3-Point
F706 Gas, Full Equipment, 3-Point
F1206, Full Equipment, 3-Point

USED TRACTORS

'65 F806D, Full Equipment, With Cab
'66 F706 Gas, Full Equipment, 2-Point
'64 F706 Gas, 2-Point '55 F300
'59 F560, 2-Point '57 F350 Sharp
2—'56 F400's '53 Super M
10 older tractors for your selection

USED BALERS

IH No. 46 Oliver No. 50

HELGESON MOTOR CO.

324-2177 Northwood, Iowa

SERVICES
Farm Management
Proper management makes more profit from your farm investment
METHUS FARM MANAGEMENT SERVICE
Phone 324-2381 Northwood p19-tf

Your ad placed here could have reached 27,800 Peach readers in the North Iowa area! ! !

FARMS FOR SALE

40 Acres, Freeborn Township, Freeborn County, Minnesota. Modern house, other small buildings.

203 Acres, Worth County. Plenty of buildings for a large hog and cattle operation. Silo. 3-bedroom modern home, 12 years old. 5% contract.

144 Acres, 3-bedroom ranch-house, 12 years old. Has breezeway, attached double garage, wall to wall carpeting, drapes and furnace. Pole barn with milk room, grain storage and machine shed. Contract.

METHUS REALTY
Phone 324-2381
Northwood

REACH MORE READERS . . .

USE THE

NORTH IOWA PEACH

THINKING OF A POLE BARN THIS YEAR?

If you are thinking of a pole barn for warehousing, animal shelter or other uses, contact us. We have the experience, materials, plans, contractors available and the know-how to build the shelter you need. Financing available too, if necessary.

B&K LUMBER INC.

324-2075 Northwood, Iowa

JOIN THE STAR-SPANGLED FREEDOM PLAN

SIGN UP FOR U.S. SAVINGS BONDS/ FREEDOM SHARES

TORNADO BOOKS—Are now available at the Anchor. $1.50 at office, $1.75 mailed.

FOR SALE — 8 can Master Bilt milk cooler, spray tank, two unit Perfection milker. DeLaval separator. Make offer. Elmer Weidler 845-2369 p29-1t*

FOR SALE — Used Hoover Spin Dryer washing machine. Used Maytag wringer washing machine both in good condition and guaranteed. Veterans Petroleum Service, 324-2210 Northwood. p29-1t

FOR SALE — 1965 Yamaha 250CC, 1966 Garelli 50CC, only 130 miles. Lenz Chrysler-Plymouth, Northwood, Iowa. p29-1t

FOR SALE — '41 Ford Tudor, good condition. $125. Nice Glass. Dan Martin. 324-1788, Northwood. 29-1t

---

THE GARNER LEADER

AND SIGNAL AND GARNER HERALD

COUNTY SEAT OF HANCOCK COUNTY, IOWA Phone 923-2684 Garner, Iowa 50438

FOR SALE:
1963 Monza, 4-speed, excellent condition, good tires, 1967 license, white with black interior. First $750 takes it! Call 923-3240 Garner. A real buy!

GOODYEAR

Keep your farm tires rolling

with **GOODYEAR**
on-the-Farm Service

Prompt Repairs Add Life To Your Tires

SEE US OR CALL US

for fast, dependable tire service

FLATS REPAIRED PROMPTLY	TRACTOR TIRES VULCANIZED	TUBE VALVES REPLACED

LIQUID FILLING DRAINED AND REPLACED

Phone us for "ON-THE-FARM" service

GOODYEAR
Hancock County Co-Op. Oil Ass'n.
Home Office 923-2635 Garner

DO YOU HAVE A NEED FOR AN EXTRA $40-$45 PER MONTH?

Willing to work only 2 or 3 hours a week?

Hours that do not interfere with most weekly employment.

Men or women who would like to earn this extra money working close to your home area write NOW to —

Earl E. Feske
Box 136
Ventura, Iowa 50482
or Phone 829-3368
7-19-67

Semi - Annual Shoe Sale
NOW ON
PRICES SLASHED

Remember when we have a sale it is on QUALITY — You really save!

Bill's Leather and Shoes
GARNER, IOWA
No Refunds No Exchanges

Give Yourself Class

GO CLASSIFIED

ANY TIME PLACE or NUMBER

ZIESMER
Livestock Transportation
Ph. 923-2619 Garner

For Sale or Rent: New Apache Camping Trailers, Duane Severson, Ph. 923-3118, Garner. tf

FOR SALE: 1960 Galaxie 4 door sedan V-8 Ford-a-matic. Alfred Jurgemeyer, Klemme. 7-12*

Savoy Cafe
Garner, Iowa

Sunday Smorgasbord
11:30 a.m. - 2 p.m.
Under age 10 - $1.00
Adults - $1.75

Fish Fry Smorgasbord
Every Friday
(All you can eat)
5:30 p.m. to 8 p.m.
$1.00 Per Person

The Belmond Independent

"Heart of This Four County Trade Area"

VOL. 48 NO. 44 OFFICIAL COUNTY PAPER WRIGHT COUNTY IOWA—THURSDAY, JULY 27, 1967 OFFICIAL CITY PAPER 10 PAGES AND SUPPLEMENT

MAIN STREET

BY PAT, DICK, DUANE

What? You STILL don't fasten that seat belt religiously when you're on the road? Better cut it out. Mrs. Lynn (Sharleen) Sorum will tell you why. When the Sorums were recently involved in a bad accident, Sharleen suffered considerably more extensive injuries than her husband and the reason was "seatbelt."

Just moments before the collision, Sharleen had unfastened her belt to turn around and check on the two Sorum children in the back seat.

The crash occurred before she could get herself safely strapped down again. The difference was multiple facial gashes and a broken ankle for Mrs. S. — two face cuts and a bruised hip (from the tug of the belt?) for Lynn. The experience left both Sorums firmer believers than ever in the wisdom of USING those seatbelts.

Director Maurice Fahrney and his dedicated bunch of bandmen (and bandwomen) have been quite disheartened by the poor turnouts for the series of Wednesday night band concerts this summer. Their final appearance was to be Wednesday night of THIS week. If you are among the Independent subscribers who get their newspaper on Wednesday afternoon — and this item catches your eye — why don't you give yourself a treat and the kids and Mr. F. some well deserved encouragement by slipping down to the park and hearing some good, rousing music? Concert starts at 8:00 o'clock.

If The Independent doesn't look just, well . . . entirely natural, for the next couple of weeks, it won't be surprising. The middle Mainstreeter is out of commission with acute sciatica and was to go to Younker Rehabilitation Center at Des Moines yesterday in hope of obtaining relief from the severe pain he's been suffering for more than a week.

Ye Ed and family had their vacation scheduled for the next couple of weeks and were to head this morning for Montana. No chance of postponement, because it was the last two weeks of the year the trip could possibly be made, due to work commitments.

That leaves Duane Anderson all alone in the saddle. We we're trying to line up a pinch-hit ad man OR editor; but "Andy" said he'd just as soon take a try at keeping all the balls in the air by himself. Well, not alone exactly. He's counting on proffered help from Miriam Gowdy, wife Mildred, plus Louise and Hannah of the regular staff. Good luck, friend!

The Belmond Community Girls softball team has flung down the gauntlet to the town's "young marrieds" for a ball game at the BHS diamond Friday at 7:00 p. m. Coach Jean Coulson's gals had a cancellation and Mary Dorr has been dared to line up an outfit to take 'em on. She's broadcasting an SOS to any and all women who think they still have a game of softball left in them. Call Mary, if you think you can put the mustard.

Nobody picked up the $50 prize last Saturday night as the Chamber of Commerce held the second of its four, weekly bingo parties at the city park. But nine people went home richer for the fun they'd had, including Gladys Thompson of Clarion, who picked off $10; and three who got $3.50 apiece when they tied for another $10 prize — Daryl Steenhard of Clarion, Darwin Weide of Meservey and Mrs. Albert Sturm.

There was also a tie for a $5.00 prize, with Mrs. Joe Kaduce and Lorinda "Rindy" Watermiller splitting it even.

Dollar winners were Arnold Mennenga, Tom Gerberich and Mrs. Charles Velau. While there was disappointment over the "big one" getting away, the Chamber is making it all the more worth while to be on hand THIS Saturday by adding another $25 to set up a $75 jackpot prize for next time. There was a good crowd of bingo addicts on hand for the second "go"; and there'll likely be a bigger one night after tomorrow.

We let Keith Carlson put a low curve by us last week when we were talking to the BHS vo-ag instructor about the grant awarded to Kermit Bohning to attend the recent poultry research clinic at Iowa State university. We asked him, "Whose son is Kermit?" and Keith replied, "The Pete Bohnings" (yes, you really did). Kermit is a member in good standing of the BILL Bohning family. His mother says they'd like to keep their claim on him.

Things were "looking up" this week, where the American Field Service scholarship fund was concerned. There's still quite a way to go, before it reaches the necessary total of $750 to meet the costs of young Brazilian Paulo Canineu's year here as a BHS student. But Marc Ihm, AFS treasurer, felt encouraged over the progress being made.

Last week, the amount still needed came to $279. The picture improved materially with receipt of a $100 donation from the Belmond Community Theater group.

In addition, $15 was received from St. Francis Rosary society, $10 apiece from the Rebekah lodge and the Luin Coxes, and $5.00 from the O'Larry Dorrs. That pares the deficit to $139, which should easily be met if those who've been "putting it off" will get in their intended donations. Marc Ihm or The Independent will be glad to receive 'em.

OUT OF THE PAST, the minute book held by Sig Helgeland offers a glimpse of the ways and concerns of Civil War veterans who comprised the membership of Whited Post No. 247 of the Grand Army of the Republic here in Belmond at the turn of the century. Discovered by Sig among possessions of Eimbrink post of the American Legion, the book covered G. A. R. activities from early 1899 until the post permanently disbanded in 1926. A story concerning the minute book will be found on the editorial page.

City budget needs go up but levy rise not large

Belmond's city budget for 1968 will require only slightly more in tax levy than did the current year's, $132,993 compared to $129,494 — but taxes will run a bit higher due to lower property valuation resulting from last fall's tornado.

The official publication of the budget estimate elsewhere in this issue shows that the levy will run $37.97 per $1,000 of assessed valuation. For this year the figure was $34.51.

Even so, the difference in millage is not so great as the city fathers had expected. One reason is that utility valuations in Wright county were increased appreciably last year and will compensate to quite a degree for property destruction by the storm. The council estimated that the net decrease in assessed valuation in the corporation probably will not exceed 10 per cent of last year's total.

A one-mill levy in the '68 budget was approved by the state comptroller to create an emergency fund against the possibility that the city may need to borrow from the newly established state disaster fund. The emergency fund would be used to repay the loan.

It is not yet known if Belmond would qualify for such a loan, or — if so — for how much. The council tentatively decided that $18,000 might be needed to put municipal finances on an even keel; but the aforementioned increase in utility valuations, it is now thought, would probably make that large an amount unnecessary.

By and large, levies for the various municipal funds will be very close to what they were a year ago. One exception is the general fund, for which $13,232 is asked compared to $9,380 for the current year. Establishment of the position of building inspector, said official to receive a $200 monthly salary plus mileage, mainly accounts for the general fund increase.

Hearing on the city budget will be held at the city hall on Monday, Aug. 7, at 8:00 p. m., at which time questions regarding it may be asked and taxpayers either for or against the estimate may be heard.

FITTS TO YOUNKER CENTER

Corri Fitts left Saturday for Des Moines to take treatments at Younker Rehabilitation Center. His son and daughter, Orvis Fitts of Kansas City, Mo., and Mrs. Joan Braun of St. Louis, Mo., took him to Des Moines. Mrs. Braun had spent the week visiting in the home of her parents.

FORMER RESIDENTS' SON DIES IN HOME ACCIDENT

Word has been received of the death on July 11 of Brian Jensen, 16, son of former Belmond residents Malcolm "Mac" and Dorothy "Dee" Jensen. The young man was born here when his father was proprietor of a local grocery store.

No details regarding the death were received, but friends understand that Brian died as the result of an accident in his home at Alexandria, Va.

Attending the funeral at Alexandria were the youth's grandmother, Mrs. Lucy Landry of Independence, and his aunt — also a former Belmondite — Mrs. George Infelt of Edina, Minn.

Start that state aid anytime!—

School taxes for '67-68 going up $93,600

Although uncertainty as to what tax millage will be required makes it impossible to forecast the property levy for Belmond Community district school taxes for next year, there is one unquestionable certainty as to the 1967-69 budget drafted last week by the board of education. It will be by far the largest in the district's history.

Public hearing on the budget will be held on Tuesday, Aug. 8, at 8:00 p. m. in the high school board room. At that time, taxpayers for or against the proposed expenditures may express their opinions. A detailed statement of school district receipts and disbursements, both past and anticipated, will be available.

Proposed expenditures are up to $819,308 — $77,104 more than for the past year. More pertinent to the taxpayer, the amount needed from taxation is increased by $93,632, to $709,650. This would represent approximately a seven-mill boost — to something over 50 mills total — if all the amount had to be met by local taxes.

Because state aid to schools was greatly increased by the 62nd General Assembly, but application of the aid formula has yet to be worked out, the actual millage will not be known for some time. Paul F. Johnston, state superintendent of public instruction, has informed Supt. Don Faris that budgets are to be drawn up in the customary manner and that the state comptroller's office will make the necessary amendments under the new aid formula when details have been worked out.

Mr. Faris says salary raises for all school employees account for a very major share of the budget increase, with teachers' and administrators' raises representing the biggest part of that increase. In addition, a number of faculty members moved into higher pay brackets by acquiring advanced degrees or getting additional hours toward same.

Salaries of elementary teachers went up a total of $23,117.35, of junior high teachers $11,113.34, and of high school teachers $18,833.14. Salaries of the superintendent, three principals and guidance counselor were increased by an aggregate of $7,014; and $8,500 was budgeted for a junior high guidance counselor, who has yet to be acquired.

Lesser pay raises went to secretaries, janitors, bus drivers, school nurse and librarian. Allowance for mileage of staff members was increased from seven to 10 cents a mile, adding a bit more. And the salary increases necessitated a $1,000 boost to meet the school's share of the Iowa Public Employees Retirement Service benefits and $6,000 more as the school's contribution toward social security.

All told, salaries of certified (teaching and administrative) personnel went up $61,044 and salaries of non-certified staff employees, $16,035 — for a total of $77,079.

An amount of $2,800 was added to the janitorial budget because under the Fair Labor Standards Act time and a half must be paid whenever a janitor finds it necessary to work over 44 hours in a week.

One expense item adding to the budget increase was $6,500 which the school district had to pay for tornado repairs to the junior high building and gym due to the nature of insurance coverage in force on those buildings.

Cost of transportation service is down by $1,035, to $50,010, because the school board decided to forego purchase of a new bus that was scheduled for the coming year.

Operational costs will go up a matter of $13,582 to $89,916 due to improvements contemplated and because of the $6,500 item for tornado repairs. The amount of $3,000 is earmarked for the school's share of paving the street east of the high school grounds and as much additional paving on the drive west of the high school as the sum will permit.

A thousand dollars each is set aside for new kitchen equipment in the junior high and for new lighting in four junior high rooms. Another $300 will be required for improved exterior lighting of the high school grounds.

Instructional expense over and above salaries calls for $9,230. Major among items comprising this figure are $3,200 for better equipping the junior high science room and $1,500 for playground equipment to serve Ramsay school students.

Other items under instruction are: library furniture $875, shop $850, vocational agriculture $830, home economics $800, vocal music $400, Spanish room $350, art $230, girls physical education $200.

Legion Auxiliary installs officers

New officers of Eimbrink unit No. 35 of the American Legion Auxiliary, who will serve during 1967-68, were installed at a regular meeting of the organization held Tuesday of last week in the Belmond library basement. Jeanne (Mrs. Carroll) Bamford took office as president, with Veronica Barry serving as installing officer.

Mrs. Bamford succeeds Juanita Elphic as head of the Auxiliary, the latter to fill the offices of both chaplain and sergeant-at-arms during the coming year.

Others who took offices were: Minnie Leebrick, vice president; Violet Wagner, secretary; and Jeanette Hall, treasurer.

Mrs. Margaret Bailey of Clarion, director of the newly established Wright County Homemakers Service, which will be funded by the Office of Economic Opportunity, explained the purposes of this new pilot program.

She told who would be eligible for the services and described the responsibilities of the homemakers who will perform these services in the various communities.

Bingo was enjoyed following the meeting. The committee in charge consisted of Mrs. Wagner, Pearl Doctor and Dorothy Brede.

THERE'S NO PROBLEM with attendance at the Red Cross swimming classes held at Luick Memorial Pool; barring sickness or vacations, just try to keep the kids away! So Instructor Janis Porter was merely "making sure" when she called roll last Friday morning. She has 21 youngsters in her class for beginners, and expects virtually all of them to be in the advanced beginner class next summer. How well Chester P. Luick's gift to the children of Belmond and vicinity fulfills its purpose is suggested by a story on the annual swimming classes to be found in this week's sports section.

Funeral services of John Mennenga held on Tuesday

John Mennenga, a lifelong resident of this community, died Saturday morning at a Garner nursing home where he had resided for the past year. He had reached the age of 86 last month.

Funeral services were held Tuesday afternoon at the Immanuel Reformed church, Rev. Robert Vander Schaaf officiating and Johnston Funeral Home in charge. Interment was in the church cemetery. Pallbearers were nephews of the deceased: George, Carl, Louis, Henry, Al and Arnold Mennenga.

Born June 29, 1881, to pioneer settlers of the Belmond community, John was the son of Hey and Margaret Frohling Mennenga. As a youth he received his early elementary education in schools near his rural home.

He was married on Jan. 24, 1906, to Kate Gruis at Meservey. They farmed in the Belmond-Meservey area until retirement in 1953, when they moved to their home in Belmond.

All of the couple's five children, four sons and a daughter, survive: Harry and Loren of Belmond, Ben and Elmer of Meservey and Edna (Mrs. Ted) Krebs of Chicago. Mr. Mennenga also leaves 11 grandchildren and two great grandchildren. Six brothers and three sisters preceded him in death.

HEARS GRANDDAUGHTER SING

Mrs. W. H. Trafford spent a week ago Thursday in Cedar Falls. She went to attend a special concert given by the band from Medina, Minn., during which her granddaughter, Kay Murray, appeared as guest soloist in two vocal numbers. Kay will be a junior in Cedar Falls High School this fall. Mrs. Trafford also visited in the Searle Ridenour home.

Wilson re-elected post commander

Ralph Wilson was re-elected as Commander of Eimbrink Post No. 35 of the American Legion at a recent meeting of the veterans' organization.

Sig Helgeland was elected as post adjutant, and other officers were chosen as follows:

George Sharp, 1st vice commander; Charles Studebaker, 2nd vice commander; Hale Mason, finance officer; Harley Thompson, chaplain; and Haydn Jones, sergeant-at-arms.

Mr. Helgeland, who has been heading up the drive for 1967-68 members, reports that close to 50 had paid dues by the end of last week. The Legion officers optimistically look for membership to exceed the number of 73 that the post had last year.

With dissolution of the old Veterans Memorial corporation, says Mr. Helgeland, the Legion has been left in a strong financial position and the post looks ahead to a year of purposeful activity during 1967-68.

ENJOY LAKE OUTING

Mr. and Mrs. Pete Bohning were guests of Mr. and Mrs. Wilmer Burk at their cottage at Lake Okoboji a few days last week.

Mrs. Morris, 84, breaks her arm, then breaks leg

Mrs. Mabel Morris, 84, has had her troubles coming in bunches.

Despite her years, Mrs. Morris has been living by herself in a basement apartment in the Kinseth "church apartments." But that was "before."

A week ago Saturday she fell at her home — possibly from a fainting spell; she could not clearly remember — and broke her left arm just above the wrist.

She was released from Belmond Community hospital on Monday and went to stay at the farm home of her son Glenn while she more completely recuperated. There, the same day, she fell on the basement stairs and broke her left leg.

Now she is being cared for at Heritage Home in Clarion, following release from the local hospital on Thursday.

Though the degree of her recovery from the leg fracture is a matter of medical conjecture at her age, her family reports of Mrs. Morris that her spirits remain high. They regard that if "grit" will get her back on her feet, she'll make it.

HAS CHICAGO VISITORS

Mr. and Mrs. Herman Groh of Chicago, Ill., stopped Saturday at the Henry Nuehring home.

Tom Lerdal rites draw big throng

Funeral services held Sunday afternoon at Trinity Lutheran church for SP5 Thomas D. Lerdal attracted a large throng, honoring the young man who on July 16 lost his life in an auto accident in Germany.

Army personnel numbering close to two dozen were sent to Belmond from Fort Leonard Wood, Mo., to serve as pallbearers and to comprise the military honor guard and firing squad.

Rev. Leo Anderson of St. John Lutheran church officiated in the absence of the regular pastor, Rev. Oscar Laaveg, who is on vacation.

Honorary pallbearers, who had been schoolmates of the deceased, were Dwight Hinman, Eric Buseman, Roger Leist, Dick Kamm, David Lieberknecht and Dan Nelson.

As of Tuesday of this week Tom's parents, Mr. and Mrs. Lloyd Lerdal, had not yet received any information from the U. S. Army supplying details regarding the accident that had taken their son's life.

TYRRELL BACK FROM TRIP

Preston Tyrrell made a business trip to Texas recently and also visited relatives there.

KiRin Kim, former teacher here, will marry in August

KiRin Kim, who was teacher of Spanish at BHS a few years ago, was a visitor in Belmond last Saturday to attend the Kellermann-McNeal Wedding. He informed friends that he, himself, is to be married on Aug. 11 in a ceremony to be conducted at Minneapolis.

With Mr. Kim was his fiancee, Martha Weiss, who is presently studying toward a Master's degree in the theater arts at the University of Minnesota, Minneapolis, and doing some undergraduate teaching at the university. They will live in Minneapolis during the coming year, while Miss Weiss completes her graduate work.

Mr. Kim has most recently been living in Chicago. For the past five years he has been employed by Random House publishing company. Most of that time he has visited colleges and universities in behalf of the firm's text books and sought out promising manuscripts for publication.

Since last summer, he has been one of three Random House regional managers, having the mid-America territory that extends from Ohio to the Rocky Mountains and from Canada to the Rio Grande border. He has eight men under him, developing text book sales and pursuing manuscripts.

After Miss Weiss receives her degree next spring, the couple will return to Chicago to make their home.

CALIFORNIANS DEPART

Mr. and Mrs. Victor Brooks left for their home in South Gate, Calif., after visiting since Tuesday of last week at the home of Myrtle Godtland and Mr. and Mrs. Roger Brooks of Mason City.

Installation held Monday—

Sylvia Gray heads Jaycee-Ettes

Sylvia (Mrs. Bob) Gray was installed Monday evening as 1967-68 president of the Belmond Jaycee-Ettes at a dinner of that organization held at the Olde Belmond Inn. She replaces Ruby (Mrs. Bruce) Schroeder, who served as installing officer.

Others who will serve in Jaycee-Ette offices during the coming year are Loraine (Mrs. Lynn) Thorpe, vice president; Martha (Mrs. Keith) Carlson, secretary; Chyrl (Mrs. Tom) Hill, treasurer; and Audrey (Mrs. Richard) Wirth, state board representative.

Mrs. Schroeder gave a report on the activity highlights of the group during the past year. Their first undertaking was to direct the Community Chest campaign — a project launched just before the tornado, and finally brought to a conclusion in January.

Immediately following the tornado the Jaycee-Ettes conducted two surveys in behalf of the community, one concerned with debris removal and the other related to housing. In November, while entertainment facilities in town were out of operation, they put on a dance for the high school students.

In February, the members made favors to brighten patients' trays at Bel Chris Manor and the Johnson nursing home; and in March they assisted the Jaycees in putting on the Wright County Swine Producers banquet here.

During June they sold American flags as a patriotic project; and they were responsible for organizing the 4th of July parade, in conjunction with the Jaycees' celebration

Mrs. Schroeder also noted that the Jaycees-Ettes purchased a new slide for the city park, financed repairs to the damaged swings and teeter-totters and also paid for the repair of several picnic tables.

They bought a memorial book for the city library, to contain the names of donors of memorial gifts. They are having shelves made to hold books bestowed as memorials.

A gift of $25 to the American Field Service scholarship fund concluded the year's good works.

Ag' honor award to Douglas Pals

AMES (special) — Douglas Pals, son of Mr. and Mrs. Alvin Pals of Rt. 1, Belmond, has been given a Danforth Award for Agriculture College Seniors at Iowa State university, where he is majoring in agricultural education.

Given by the Ralston Purina company of St. Louis, Mo., the award pays for a two-week session at the Youth Leadership Training Camp, Stoney Lake, Mich., and an ← additional two weeks in St. Louis visiting business and industry as a guest of Ralston Purina.

A number of honors have come to Douglas during the three years he has been on the ISU campus. He holds membership in the Agricultural Education club, Tomahawk, Alpha Zeta agricultural honorary society, Head Resident group and he is a senior representative on the Agricultural Council.

He plans to teach vocational agriculture after his graduation.

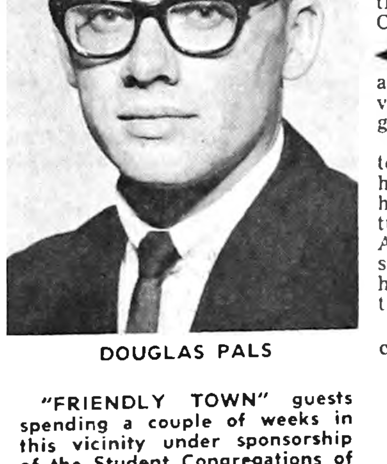

DOUGLAS PALS

HELLO, WORLD

Janine Kay is the name chosen by Mr. and Mrs. James Brown of Dows for the baby girl born to them July 19. At birth she weighed 7 lbs. 13½ oz.

A baby girl, weighing 9 lbs. 9¾ oz., was born July 21 to Mr. and Mrs. Merle Janssen. They have named her Becky Ann.

Mr. and Mrs. Leo Renberg of Sheffield are parents of a 7-lb. 12½-oz. daughter born July 22.

An 8-lb. 6-oz. girl was born July 23 to Mr. and Mrs. Wilbur Coe of Ventura. She has been named Colette Christine.

Mr. and Mrs. Jim Smith became parents July 24 of a baby girl weighing 8 lbs. 6¾ oz. Her name is Debra Ann.

"FRIENDLY TOWN" guests spending a couple of weeks in this vicinity under sponsorship of the Student Congregations of Iowa State University have been finding fun in abundance, as the pictures below clearly indicate. Luick Memorial Pool has been a favorite recreation spot; that's Lynette Jones with Beth Aldrich enjoying a dip — this is Lynette's second summer visit in the Larry Aldrich home near Rowan. Next is Richard Wilson giving Willie Simon a push in one of the city park's new rocket swings; Willie is staying with Richard's folks, the Cleo Wilsons. And at right, Derek Johnson, an ardent fisherman, is giving a word on casting to Jolene Lowenberg and his companion at the Merlin Lowenberg farm, Nathaniel Phipps. All the host families have had enthusiastic praise for their young guests from Chicago. The visitors' reaction to the experience, in a word . . . "Great!"

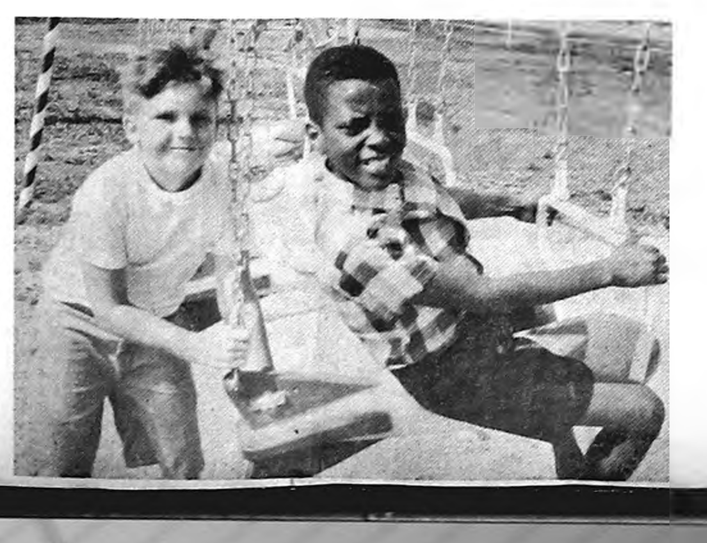

To further advance plans—

2nd public meeting Friday re park

Tomorrow (Friday) night at 7:30 o'clock at the library basement a second public meeting will be held under sponsorship of the Culture Study and Progress clubs to give further consideration to plans for development of a new riverside park west of River avenue.

Paul R. Jensen of the Mason City engineering firm of Wallace, Holland and associates, will again be on hand. He spoke before a similar meeting in June at which the project was the subject of preliminary discussion.

Mr. Jensen will bring with him a landscape engineer, who will be able to answer some of the questions for which no answers could be provided at the earlier meeting.

Mrs. Merle Bonte, who has been helping give impetus to the proposed project in behalf of the interested clubs, says heads of local organizations are urged to attend the meeting — because the undertaking is one of such scope that it stands small chance of success except through communitywide effort.

She adds that any and all persons concerned with development and advancement of the Belmond community are also encouraged to attend. It is hoped that some farm leaders will also lend their cooperation and interest.

Besides words from Mr. Jensen and the landscape engineer, C. C. Christie will have some comments to make. He is chairman of the city zoning and planning commission, which was the original source of the park proposal.

Mr. Jensen has advised the two clubs that have been boosting the project that a preliminary engineering survey to outline a definite plan for the park and suggest ways and means for bringing it into being will cost slightly under $1,400.

Following tomorrow's meeting, if the continuing enthusiasm for the park project matches that which has so far been exhibited, the Culture Study and Project clubs propose to launch a campaign to raise the money needed for the preliminary engineering survey.

Mrs. Bonte says the project is of a sort that might well lend itself to development by stages and that several years could be devoted to implementing the over-all plans. But a first essential will be to get the preliminary plan drafted; and that will require generous financial support from service-minded organizations and civic-minded businesses and individuals.

GOODELL NEWS

MRS. TOM REVLAND — PH. 5-8921

GOODELL EUB CHURCH

Rev. Donald Thompson, Minister

Youth Fellowship meets 2nd and 4th Thursday of each month.

Wednesday:
7:30 p. m. — Choir practice.
Sunday:
10:00 a. m. — Sunday school.
11:00 a. m. — Worship service.

ST. MARY'S CHURCH

Rev. R. A. Ormsby, Pastor

Confession before early Mass.

Early Mass at 8:00 a. m. on the second and fourth Sundays of the month.

Late Mass at 10:00 a. m. on the first, third and fifth Sundays of the month.

Mr. and Mrs. Harlan Carolus were dinner guests Sunday in the John Schroeder home at Garner.

Mr. and Mrs. Harlan Carolus were dinner guests Sunday in the John Schroeder home at Garner.

Mr. and Mrs. Maynard Wisner of Palo, Ill., spent Thursday and Friday in the H. L. Carpenter home.

Cleo Shreckengost of Mason City was a guest Saturday afternoon in the home of her aunt, Ione Christie.

Mr. and Mrs. Harvey Harberts entertained Mr. and Mrs. Fred Blank and son of West Bend Sunday.

Mrs. Dick Kelly, who recently moved to Mason City with her husband, spent Thursday visiting in the home of her grandfather, O. W. Myers, and also in the O. S. Olson home.

Mr. and Mrs. Henry Brede went to Dows Friday to visit their granddaughter, Mrs. Roger Evans of Lompoc, Calif., and her three children, who are visiting her parents, Mr. and Mrs. Robert Brede, Dows.

Mrs. Jess Anderson entertained her niece, Margaret Cooley of Brainerd, Minn., and daughter, Mary Engerbetson of Chicago, Ill., over the weekend. On Saturday, Mrs. Anderson attended the funeral of Tom Hain at Corwith.

Mrs. Mary Avery entertained the Naomi circle of the Evangelical United Brethren church of Meservey. There were 12 ladies present.

Mr and Mrs. Earl Bachman attended the Larsen family reunion dinner at Coulter on Sunday.

Mr. and Mrs. Earl Bachman, accompanied by Mr. and Mrs. Jerry Stokesberry and Steve of Mason City visited Saturday in the Jerry Modderman home at Latimer.

Mr. and Mrs. Elvin Rector of Panora were Sunday dinner guests in the Bernard Nolte home Sunday.

ATTENDS CONVENTION

Barbara Peterson, Hancock County American Legion Auxiliary president-elect, attended the American Legion Auxiliary convention held at the Hotel Fort Des Moines in Des Moines last Thursday and Friday.

Mr. and Mrs. Ray Barry and Mary Ann arrived home Monday evening of last week after taking Martha to Camp We-ha-Kee near Winter, Wis. Beatrice Barry of Austin, Minn., accompanied them. They spent Saturday and Sunday visiting with the Leo Barry family at Hastings, Minn. They went on to Camp We-ha-Kee on Monday.

Mr. and Mrs. Tom Revland and Mr. and Mrs. Robert Revland and Marty of Belmond were visitors Sunday afternoon in the Roy Revland home at Garner. Other guests were Mrs. Dena Farrington of Garner and her houseguest, Mrs. Leona Ellers of Vinton, Mrs. Farrington's sister, Mrs. Kenneth Stensrude and son, Lloyd Cameron, both of Albert Lea Minn.

Guests at an outdoor barbecue in the Tom Revland home Sunday were Mr. and Mrs. Henry Harms and family of Iowa Falls and Mrs. Revland's parents, Mr. and Mrs. Henry Steenblock, and family of Belmond.

Shirley Maertens and her friend, Rick McGonigal, both of Minneapolis, Minn., were guests in the Abel Heitland home over the weekend.

Mr. and Mrs. Alvin Hauge of Minneapolis, Minn., were Saturday overnight guests in the Wilmer Hauge home. They came to attend the funeral of Tom Lerdal. Mr. and Mrs. Dale Hauge of Belmond were also Sunday guests.

Mr. and Mrs. Merlin Hanson attended the funeral of Merlin's couson, Mrs. Gladys Echleberger, at Dows Saturday afternoon.

Mrs. C. C. Green of Belmand, and Mr. and Mrs. C. L. Green of Rockwell were guests in the Carl Green home on Wednesday evening of last week.

Supper Monday evening honors two birthdays

Mrs. William Eimbrink on Monday evening entertained as supper guests at the new Home cafe in Clarion her daughters and their husbands, Mr. and Mrs. Garrett Mrs. John Davids; also Mark Schreur of Kanawha and Florence Basener.

The occasion honored the birthdays of the daughters, who were born on the same date four years apart.

Marilyn Ruka honored by miscellaneous shower

A miscellaneous shower was held Tuesday evening of last week in the EUB church parlors in honor of Marilyn Ruka. Hostesses were Mrs. Harry Ruka, Mrs. Harry Carpenter, Mrs. Melvin Sorenson, Mrs. Wilmer Hauge, Mrs. Gerald Burk, Mrs. Donald Burk, Mrs. Raymond Cline, Mrs. Donald Johnson of Britt, Mrs. Milton Friedow and Mrs. Donald Abbas, both of Kanawha.

Marilyn, her mother, Mrs. Merle Ruka, her fiance's mother, Mrs. R. J. Beukema, daughters, Nancy and Patty of Mitchellville, Marilyn's grandmothers, Mrs. Arthur Ruka and Mrs. Flora Drury, Kanawha, and Marilyn's sister-in-law, Mrs. Lynn Ruka, were presented with corsages.

Marilyn's grandmothers poured the punch, while Mrs. Lynn Ruka presided at the guest book.

A program was presented including a scripture reading by Mrs. Park Miller, a piano selection by Delores Hauge and a humorous skit.

There were approximately 50 guests present. The honoree received many beautiful and useful gifts.

Sheryl Schluter of Mason City is spending a two-week vacation with her parents, Mr. and Mrs. Vern Schluter. Sheryl is a medical secretary at the Park clinc in Mason City.

Mr. and Mrs. Christie Peterson and family enjoyed seeing the Grotto at West Bend Sunday.

A week ago Saturday the Christie Peterson family went to Austin, Minn., to visit in the home of Christie's sister, Mrs. Les Meres, and family.

Mr. and Mrs. Carl Madison and Gerald and Mr. and Mrs. Robert Madison and Keith of Eagle Grove were Sunday dinner guests in the Donald Madison home at Crystal Lake.

Mr. and Mrs. Earl Michelson visited Thursday and Friday in the Pleasantville area. They visited the Avery Lyon family and spent Thursday night in the Charles Pitman home.

Mr. and Mrs. Earl Michelson attended the Michelson family reunion at Klemme Sunday.

Clara and Stella Olson and Thea Miller of Des Moines visited Saturday in the O. S. Olson home on their way to Buffalo Center.

Jack Myers of Estherville came for his father, O. W. Myers, on Sunday to take him to Rockwell City for the Myers family reunion in the afternoon.

Mr. and Mrs. Lynn Ruka of Boulder, Colo., are spending two weeks with Lynn's parents, Mr. and Mrs. Merle Ruka. They came to attend the wedding of Lynn's sister Marilyn to Richard Beukema of Mitchellville.

On Tuesday of last week, Marilyn Ruka met her aunt, Mrs. Keith Drury, and Denise of Valley Station, Ky., at the airport in Des Moines. She is staying with her mother-in-law, Mrs. Flora Drury, at Kanawha. Mrs. Drury came to attend Marilyn's wedding. On Wednesday evening, Mrs. Drury and Denise and Mrs. Flora Drury were guests in the home of the latter's daughter, Mrs. Merle Ruka.

Mr. and Mrs. Francis Hadacek and family of Rockwell were guests Sunday in the Don Suntken home.

MR. AND MRS. MICHAEL A. FOWLER

• • •

DEE ANN JESSEN WED TO MICHAEL FOWLER IN LOCAL CEREMONY

Miss Dee Ann Jessen of Belmond, daughter of Mrs. A. M. Jessen of Waterloo, became the bride of Michael Allen Fowler of Ames, son of Mr. and Mrs. A. W. Fowler of Floyd, Saturday evening, July 15, at 7:30 o'clock at the Methodist church. Rev. Maurice Jones performed the double-ring ceremony.

Harvey Hansen of Austin, Minn., sang two solos, "O Perfect Love" and "The Lord's Prayer."

Given in marriage by her brother, Morris Jessen, the bride wore a gown of white lace over peau de soie, styled with a detachable lace train fastened at the shoulders. Her veil was fingertip. She carried a bouquet of white roses and turquoise carnations.

Mrs. Richard Bleeker of Cedar Falls, cousin of the bride, was matron of honor and Mrs. Ronald Anderson of Waterloo and LaRaleyn Hart of Des Moines were bridesmaids. They wore turquoise crepe dresses with matching satin trim and carried white mums.

Donald Ahrens of Ames served as best man and the groomsmen were Lauren Jessen of Middletown, O., brother of the bride, and Dennis Ives of Marshalltown. James Ives of Fort Dodge and Donald Jessen of Mason City, brother of the bride, were the ushers. The men of the wedding party wore white jackets and black trousers.

Brenda Holm of Cedar Falls, cousin of the bride, was flower girl. She wore a white dress trimmed with white satin. Larry Jessen of Waterloo, nephew of the bride, was ringbearer.

Following the ceremony, a reception was held in the church parlors.

The bride received her home economics training at Iowa State university, Ames, has been teaching in the Belmond Community High school and next year will teach at the Ballard Community school at Huxley.

The groom is a graduate student in animal science at ISU. The couple will be at home at Kelley.

Potluck supper honors 2nd wedding anniversary

A potluck supper at the Melvin Buseman home a week ago Sunday evening honored the second wedding anniversary of their son-in-law and daughter, Mr. and Mrs. Joyce Goodrich of Kanawha.

Also present for the occasion was the Goodriches' daughter Gina, Mr. and Mrs. Harvey Abbas, Mr. and Mrs. Galen Berhow and Dean, Mrs. Etta Goodrich and Billy Paul, all of Kanawha, and Mr. and Mrs. Robert Berneman and Bradley.

Holm family reunion held July 16 at Cresco

The Holm family reunion was held a week ago Sunday at the home of Mr. and Mrs. Max Leslie at Cresco with 51 relatives enjoying the basket dinner, lunch and social time.

Members of the clan were present from Pittsburg, Pa., Rockford, Mich., Sidney, Neb., West Des Moines, Marshalltown, Charles City, Forest City, Clear Lake, Mason City, Kanawha and Belmond.

The group especially honored Lt. Col. Richard Holm, who left Tuesday for duty in Vietnam.

Mrs. Lydia Hanson stayed for a visit with relatives in Cresco, Lime Springs and Chester.

California visitors honored at Rietz home Sunday night

Mr. and Mrs. Tom Burdsal of Los Altos, Calif., were honored guests at a potluck dinner Sunday evening at the Dr. Paul Rietz home. Guests were members of a bridge club of which Burdsals were members.

Melvin Busemans honored on 29th wedding anniversary

Mr. and Mrs. Melvin Buseman were honored Sunday on the occasion of their 29th wedding anniversary at a dinner at the home of their daughter, Mrs. Robert Berneman.

Others present were Mr. Berneman and Bradley, Mr. and Mrs. Doyce Goodrich and Gina of Kanawha and Mr. and Mrs. Leonard Hrubes and granddaughter, Julie Mitthen, of Garner.

MESERVEY NEWS

MRS. VERGENA PALS

Kreitlow pigeons win show honors

Mickey Kreitlow attended the North Iowa Pigeon Show at Ventura a week ago Sunday. He entered nine pigeons and came home with six seconds, one third and two fourths.

His black Modena hen was entered in the Junior Modena class and he brought home a trophy with her.

Mrs. Dean Pruisman and sons of Hampton brought her sister, Audrey Suntken, back to the home of her father, Onno J. Suntken, Wednesday afternoon of last week after spending the week in Hampton. She left Friday afternoon for her home in La Crosse, Wis.

Mrs. Martha Ruiter of Goldfield visited with Mrs. Willamine Smith Monday afternoon.

Albert Pals of Clear Lake and Mrs. Alida Pals were supper guests in the Leonard Pals home Monday evening honoring the birthdays of Leonard and his daughter Tracy's 4th birthday. Evening guests were Mr. and Mrs. David Haspany and girls and Mr. and Mrs. Nathan Pals and Lori.

RECEIVES SCHOLARSHIP

Dick Nordman, son of Mr. and Mrs. Vic Nordman, received a scholarship from Iowa State university at Ames for the complete tuition costs for his senior year beginning in September.

Mrs. Arlene Bentz and daughter Sue of Mason City were callers in the Vergena Pals home Thursday evening.

Mr. and Mrs. Glen Greer of South Carolina spent about a week visiting in the parental Gordon Greer home.

Tommy Sinclair of Lauden returned home Thursday after spending the past 10 days in Victor Nordman home.

Mr. and Mrs. Victor Nordman and Bobby and friend, Tommy Sinclair of Lauden, visited in the parental Paul Harris home at Clarksville a week ago Wednesday.

Mr. and Mrs. Dick Nordman and daughter of Ames spent a week ago Sunday visiting in the parental Victor Nordman home.

Mr. and Mrs. Marvin Groen and Sheila left a week ago Friday for Casper, Wyo., where they visited at the Lou Schramm and Bill Pope homes and also went to Yellowstone park on a sight-seeing tour.

REFORMED CHURCH

Rev. Peter Yff, Pastor

Thursday:
7:30 p. m. — Mid-week Bible studies.
Sunday:
9:30 a. m. — Morning worship.
10:45 a. m. — Church school.
7:30 p. m. — Evening service.

E.U.B. CHURCH

Rev. Clive Cook, Pastor

Sunday:
9:30 a. m. — Sunday school.
10:30 a. m. — Morning worship.

BETROTHAL of their daughter Mary to Frankie Kreitlow is announced by Mr. and Mrs. Sylvester Stolzenberg of Stacyville. Her fiance is the son of Mr. and Mrs. Melvin Kreitlow of Meservey. The ceremony will be on Aug. 19 at St. Joseph church in Mason City.

Mrs. Jon Watne and Mrs. Ann Olson of Clarion were callers at the Vergena Pals home Tuesday afternoon.

Mr. and Mrs. Harlan Buseman and family and Mr. and Mrs. Vernon Schmale and family returned home Thursday evening after spending from Saturday through Thursday sight seeing in Texas and Arkansas.

The program committee for the Meservey Federated Woman's club met at the home of June Moore Friday afternoon.

The Rebecca circle of the EUB church met at the home of Mrs. Mary Avery in Goodell Thursday afternoon.

Esther Johnson honored at miscellaneous shower

A miscellaneous shower honoring Esther Johnson (fiancee of Melvin James) was held Tuesday evening at the EUB church fellowship hall.

Mrs. Willamine Smith, accompanied by Mrs. John R. Schmidt, visited with Mrs. Frieda Ruigh at the Howard Muhlenbruck home at Hampton Tuesday afternoon. Mrs. Ruigh is convalescing following surgery.

Mr. and Mrs. Sam Dantone of Hammond, La., spent from Monday through Thursday visiting in the Virgil Koenen home.

Dorcas circle meeting held at Reformed church

Dorcas circle met Thursday afternoon at the First Reformed church basement. Mrs. Frieda Schlichting had charge of the lesson. A film strip, "The Hook," was shown, followed by the business meeting. Mrs. Bernita Pals and Mrs. Thada Kuhlers served refreshments.

Broken vertebrae suffered in fall

Mr. and Mrs. Melvin Kreitlow received a phone call Friday afternoon, that their son Frank had an accident and was taken to the Mercy hospital in Mason City.

Frank was working on a new elevator in Clear Lake when he fell 30 feet.

X-rays received that he had two broken vertebrae in his back. He also suffered bruises and scratches.

Mrs. Harm Dirks, Sandy and Pat accompanied Mr. and Mrs. Gary Dirks of Mason City to Illinois and Indiana Friday, where they plan to visit in the Donald Dirks and Ronald Vanness homes. Mrs. Harm Dirks is spending a week with her children and Pat and Sandy will remain there a little longer. Mr. and Mrs. Gary Dirks returned home Sunday.

Mrs. Mabel Zieman spent several days visiting at the Richard Jolly home in Ames.

A baby boy born to the Milton Kuhlers

Mr. and Mrs. Milton Kuhlers became the parents of an 8-lb. 12-oz. baby boy, named Kirby Dean, born Tuesday morning at the Mercy hospital in Mason City. He has three brothers to welcome him home.

Mr. and Mrs. Donald Hermanson and girls of Storm Lake were Tuesday overnight guests in the Vernon Steenhard home.

S. A. Curtis Pals of Great Lakes, Ill., Naval Base arrived home Friday evening to spend a three-day pass at the parental Daniel Pals home.

Mr. and Mrs. Jack Walker and children of Des Moines spent Saturday overnight and Sunday at the parental Daniel Pals home.

SHAWS HAVE DAUGHTER

Mr. and Mrs. Kenneth Shaw became the parents of a baby girl born at the Mercy hospital in Mason City Tuesday morning.

Mr. and Mrs. T. H. Wright of Cedar Rapids and Mr. and Mrs. T. S. Wright and son Jeff of Fon-du-Lac, Wis., spent Friday with Mrs. Grace Nissen.

Louie Meyers suffered a light stroke Friday and was taken to the Mercy hospital in Mason City Saturday.

● Belmond Locals

Mr. and Mrs. Glenn Baker entertained at Sunday dinner. Guests were Mr. and Mrs. Walter Hoffman of Humboldt, Mr. and Mrs. William Vestweber and Wayne of Alexander, Mr. and Mrs. Ralph Baker, Mrs. Mildred Baker, Harold Baker and Mr. and Mrs. Bob Greenwood and family.

Mr. and Mrs. Fred Bohning of Des Moines visited Friday evening with Mr. and Mrs. Art Koenen.

Mr. and Mrs. Jake Harken of Ackley and Mr. and Mrs. Fred Winterberg of Aplington visited Sunday in the Art Koenen home.

Violet Hyde of Iowa City returned home a week ago Saturday after spending two weeks with her mother, Mrs. Josephine Kelley, and with other relatives.

Dr. and Mrs. S. P. Leinbach spent weekend before last in Sioux City with their son Bruce.

· CHURCHES ·

CALVARY BAPTIST CHURCH

Louis H. Miller, Pastor

Sunday:
9:30 a. m. — Sunday school.
10:30 a. m. — Morning worship.
7:15 p. m. — Young people's hour.
8:00 p. m. — Evening worship.
Thursday:
8:00 p. m. — Bible study and prayer.

ST. FRANCIS CHURCH

Rev. R. A. Ormsby, Pastor

Early Mass at 8:00 a. m. on the first, third and fifth Sundays of the month.

Late Mass at 10:00 a. m. on the second and fourth Sundays of the month.

Confession Saturday at 4:00 to 5:00 and 7:00 to 8:00 p. m.

CONGREGATIONAL CHURCH (The United Church of Christ)

Rey. J. Samuel Shelby, Minister

Sunday:
9:30 a. m. — Morning worship, with sermon.

(This schedule will continue through September 3.)

Everyone is welcome at our services.

The minister is available for personal counseling by appointment.

BETHANY REFORMED CHURCH

James E. Rozendaal, Pastor

Our Sunday services are broadcast locally, 880 kc. on your dial.

Sunday:
9:30 a. m. — Morning worship. sermon title: "Be Content" Exo. 20:17.
10:40 a. m. — Church school.
7:30 p. m. — Evening praise. sermon title: "Reflectors of the Light". Philippians 2:12-18.

"It is right to be content with what we have, not with what we are". Sir James Mackintosh

ST. OLAF AND TRINITY LUTHERAN CHURCHES

O. Laaveg, Pastor

TRINITY

Thursday:
8:00 p. m. — Bible and prayer hour.
Friday:
No lesson leaders meeting.
Sunday:
8:30 a. m. — Worship service.
Tuesday:
8:00 p. m. — Leila circle. Hostesses: Mrs. Chester Gunderson and Mrs. Ray Haugland; lesson leader: Mrs. Sidney Swenson.
Wednesday:
7:30 p. m. — ALCW Guest Night at Immanuel Reformed, Belmond.
8:00 p. m. — Bible and prayer hour.

ST. OLAF

Friday:
No lesson leaders meeting.
Sunday:
10:00 a. m. — Worship service.
Wednesday:
7:30 p. m. — ALCW Guest Night at Immanuel Reformed, Belmond.

METHODIST CHURCH

Maurice Jones, Pastor

Thursday:
9:00 a. m. — Executive Committee of the Woman's Society of Christian Service.
Sunday:
10:30 a. m. — Morning worship. Message by Tod Johnson, a layman from Fort Dodge. He was instrumental in founding the Mission in the Valley.

BELMOND BIBLE CHURCH

Thursday:
7:30 p. m. — Prayer service.
8:30 p. m. — Choir rehearsal.
Sunday:
9:30 a. m. — Sunday school.
10:30 a. m. — Worship service.
6:30 p. m. — Training hour.
7:30 p. m. — Evening service.

ST. JOHN LUTHERAN CHURCH ALC

Leo H. Andersen, Pastor
Mrs. Warren Thompson, S. S. Supt.

Sunday:
9:00 a. m. — Sunday school, youth class, Bible class.
10:00 a. m. — Worship service.

IMMANUEL REFORMED CHURCH

Rev. R. Vander Schaaf, Pastor

Sunday:
9:30 a. m. — Morning worship sermon topic — "The True God".
Sunday school following morning worship.
7:30 p. m. — Evening service sermon topic — "Why Doesn't God Do Something?"

Thought Gem: "We make a living by what we get, but we make a life by what we give".

Mr. and Mrs. Frank Easton, Guy, Bruce and Marcia of San Jose, Calif., visited from Friday until Monday in the John Rokke home.

Start RIGHT...

SOIL TEST NOW

Conditions are right *right now* to get the best picture of your soil needs ... in plenty of time to fertilize this fall. CFS soil testing *now* means . . .

- Fields are tested under actual stress conditions of growing crops.
- Results are returned in plenty of time for proper fall fertilizer application.
- Fall fertilizer delivery is assured.
- Early planning makes for better management and higher yields.

Insure RESULTS, too with CFS Plan and Profit Programs. The *complete* start-to-finish way to bigger yields: Soil testing. Crop planning. Prescription-mixed bulk fertilizer.

See Us Now!

CUSTOM FARM SERVICES, INC.
CFS
Robert Krugler, Mgr.
PHONE 692-3335 ALEXANDER

a **CONOCO** pre-trip check-up insures more fun when you travel

Ride The Hot One

BERNS CONOCO SERVICE

PHONE 2266
BELMOND

CONOCO
Hottest Brand Going

LADIES
IVY STYLE
BLOUSES
Button Down Collars Roll-up and Long Sleeve In Plaids, Solids, Prints
Assortment of Sizes From 28—36
REG. $3—$4 VALUES
$1.99

BIG BUCK
Short Sleeve
CHAMBRAY
WORK SHIRT
LONG TAIL
Short Sleeve work shirt for these hot summer Days—With the Tailored look, Designed for Better Fit and Better Wear.
ONLY $1.33 EACH

JUST IN TIME FOR SPORTSWEAR AND DRESSES FOR SUMMER AND BACK-TO-SCHOOL WEAR!

A GROUP OF SUMMER AND FALL
FABRICS
Prints, Solids and Woven Ginghams
2 YDS for $1

UPHOLSTERY FABRICS
50 to 60% off
Sew it yourself and save! See our large, colorful selection all cut from bolts!

Group A, usually $5.99-7.99, now...
$2.99 yd.
Group B, usually $7.99-11.99, now...
$3.99 yd.

A great ideal Re-upholster the furniture yourself and save! It's a cinch with these heavy, 54" wide fabrics. Choose friezes, tapestries, matelasses, textured nylon or rayon pile, tweeds, stripes, brocatelle and many, many more. Pick from a wide selection of beautiful, glorious colors. Redecorate with attractive fabrics.

BELMOND DEPARTMENT STORE
CHET HIDDLESTON, Owner
Phone 444-5270

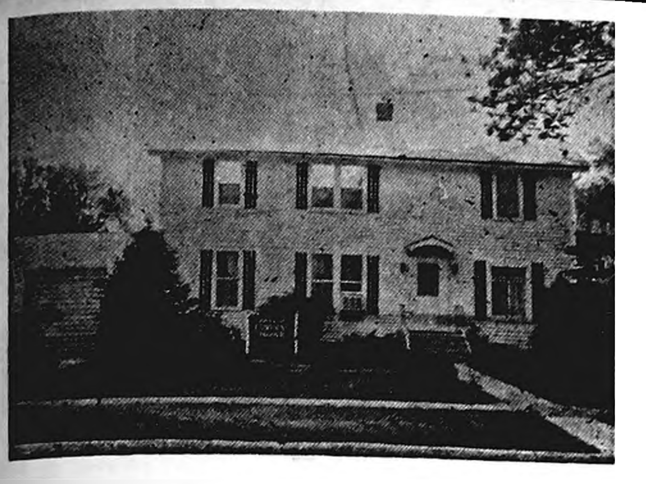

Johnston Funeral Home
AMBULANCE SERVICE
DIAL 7811

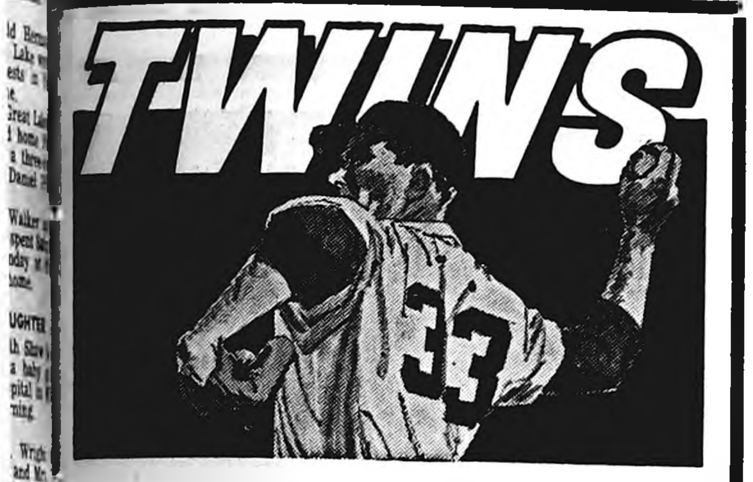

Thursday., July 27 Twins at New York 1:30 p.m.
Friday July 28 Twins at Boston 7:30
Saturday July 29 Twins at Boston 6:30 p.m.
Sunday July 30 Twins at Boston 1:00 p. m.
Monday July 31 Twins at Washington 1:30
Tuesday August 1 Twins at Washington 8:00 p. m.
Wednesday August 2 Twins at Washington 7:00 p. m.

CLIP THIS AND HEAR THE TWINS GAMES ON KRIT-FM—CLARION

Brought to you by Hamm's
The beer that brings you baseball

Peewees take spotlight—

Panthers, Mohawks in tight race

—SPORTS—

With only a week of play remaining, last weekend's standings in the summer recreation baseball leagues found the T-Ball Dodgers in firm command with an 8-0 mark, the midget Cardinals practically out of reach with a 6-0 mark, and the peewee Panthers and Mohawks still battling it out with 7-2 and 6-3 records respectively.

After lambasting the winless Giants on Monday, the Panthers came back the next day to take a 13-11 thriller from the Mohawks and dump the league-leaders captained by Mark Havens and Lee Laaveg into second place. Co-Captains Doug Lowenberg and Brian McVey were heroes of the hard-fought victory.

McVey poled a triple for the Panthers in the six-run second inning and a homer in the fourth that gave the Panthers a 13-6 lead. Lowenberg rapped a home run in the third with the bases loaded to send his team into a 10-6 advantage.

McVey struck out six, allowed seven hits and walked only two as winning pitcher. Havens also fanned six batters and allowed just seven hits, but walked seven and hit one batter. The Mohawks put on a strong rally in the top of the fifth frame that brought in five runs, but it was too little and too late.

After a week's layoff while most of the team members were at Scout Camp, the midget Cardinals racked up three wins last week to pull virtually out of reach of their rivals. Only one of the victories came easy, though.

On Friday they sacked up the Cubs 23 to 13 as they made four hits plus a bumper crop of walks and Cub errors good for 13 runs in the first inning. Walks and errors accounted for most of the Cub scoring as they plated their 13 runs on only two hits.

Co-Captain Nick Classick gave the Tigers only four hits on Monday, but the Cards had a close squeeze in winning only 9 to 8. The Tigers had scored three in the bottom of the fifth and had the bases full when Nick Boller popped out to the pitcher for the final out.

On Wednesday, the Cards nicked the Tigers 8-7 as they gained a 7-0 lead in the first two innings and held on for the win. Tim Greenwood held the Cards to a single hit in the last three frames, but the damage had been done.

In the other midget game of the week, the Redlegs trimmed the Cubs 9 to 5. Fred Erdman played a major role in the victory with a single, double and triple.

Both the Dodgers and Giants picked up a pair of wins in T-Ball play. It was 13-4 for the Dodgers over the Twins; then the Cubs threatened the league leaders in a well-played game before losing 7-6. It was the second single-score defeat of the week for the Cubs, who earlier had bowed to the Giants in a 21-20 slugfest. The Giants easily disposed of the Twins, 28-13.

As summer recreation league action winds up today and tomorrow, it was to be the T-Ball Giants vs. Twins at 1:00 this afternoon followed by the midget Cards vs. Cubs; and at 1:00 p. m. Friday the peewee Panthers against the Giants with completion of the 8-8 suspended game between the midget Redlegs and Tigers at 1:45.

SUMMER LEAGUE BASEBALL

T-BALL

	W	L
Dodgers	8	0
Cubs	4	4
Giants	3	4
Twins	0	7

PEEWEE

	W	L
Panthers	7	2
Mohawks	6	3
Giants	0	8

MIDGETS

	W	L
Cardinals	6	0
Redlegs	3	3
Cubs	2	5
Tigers	2	5

BELMOND INDEPENDENT
BELMOND PUBLISHING COMPANY

PUBLISHERS: R. H. Gowdy, business-avertising manager; J. R. Gallagher, editor; Duane Anderson, shop superintendent.

Published each Thursday at 215 E. Main St., Belmond Ia. 50421. Entered as second-class matter Nov. 1, 1919, at Belmond, Ia., post office under the Act of March 3, 1879.

Subscription Terms: One year in Wright and adjoining counties, $4.00; elsewhere, $5.00. Cash in advance; paper stops at expiration date shown on address label.

—MEMBER—
IOWA PRESS ASSOCIATION
NATIONAL NEWSPAPER ASS'N.

SAVE AS AMERICA
U. S. SAVINGS BONDS
BUY AN EXTRA BOND NOW!

With the weekend coming up, let me urge you to drive carefully. I certainly intend to. The Wife I save may be my own.
Lloyd Lerdal
LLOYD'S STANDARD SERVICE
Ph. 5597

TO GIVE YOUR FAMILY A
DELICIOUS MEAL WITH
MORE SALADS, MEATS AND
VEGETABLES PLUS HOME-MADE PASTRIES . . . .

EAT OFTEN AT THE
GOLD KEY
NORTH OF HAMPTON ON 65
OPEN EVERY NIGHT — SUNDAY, TOO

All-star tilts scheduled next Monday, Tuesday

Next Monday and Tuesday the summer recreation baseball season will wind up with the annual all-star games, the peewees having at it on Monday at 6:00 p. m. and the midgets at the same hour on Tuesday evening.

Director Don Hoppel predicts a pair of interesting games between well matched teams in each case.

Gerald Thompson and Doug Lowenberg will captain the American League team and Mark Havens and Jerry Bemrich the Nationals in the peewee encounter.

Others on the American League roster will be: Brian McVey, Wayne Waage, Dennis Kessler, Kevin Braner, Bill Walrod, Brett Lobdell, Bob Ginapp, Lee Laaveg, Dave Redder and Chuck Classick.

On the Havens-Bemrich team will be: Tony McLaughlin, Kim Gabrielson, Eddie McClenahan, Bob Bateson, Larry Robbins, Gary Larkin, Kenny Beenken, Greg Miland, Duane Summers and Randy Banning.

Dave Snyder and Joey McLaughlin will captain the midget Americans and the National League captains will be Sam McLaughlin and Darrell Bemrich.

Completing the roster of the American League: Dave Hickman, Dana Obrecht, Jim Mason, Mark Patterson, Phil Erdman, Danny Lowenberg, Bob Pasquariello, Steve Dougherty, Tom Burk and Nick Classick.

Players filling out the National League squad will be: Ken Robbins, Tom Korthas, Fred Erdman, Norman Olson, Larry Elphic, Jim Pollitt, Nick Boller, Charles Bell, Jim Killius and Gene Thayer.

Broncs overcome one bad inning to edge Eagles

A bases-loaded home run by John Camp, versatile Britt sports star, almost upset the apple cart for the Belmond Broncos in a 6-5 baseball game played Wednesday of last week on the Eagles' diamond.

Belmond was nursing a 2-0 lead gained in the third inning when Rick Hawley, starting pitcher, saw the first Britt batter in the fifth frame tally an unearned run after gaining base on a walk. Three singles in a row set the stage for Mr. Camp's round-tripper as he cleared the base paths with a long poke into right field.

Terry Nelson relieved Hawley at that point. Nelson got Tom McDermott to loft a fly to right field and then struck out Dallman. But the Broncos still faced the job of correcting a 5-2 deficit.

They got the job done in the next inning. Tim Dirks was walked and Don Havens brought him home with a double. Nelson connected for a lusty single and, after Keith Boller and Tim Roberts were retired on strike-outs, Tim Dirks singled. With Havens and Nelson home safe, Dave Dirks got a safety that sent the leading run across.

Nelson got the Eagles out 1-2-3 in the sixth and had to face only three men in the seventh, also, when an error by the Bronco second baseman was rectified by getting the runner out on an attempt to reach second.

Hawley had allowed only single hits in the first and fourth innings before the roof fell in on him in the fifth. Belmond collected 10 hits off of two Eagle hurlers. Havens got two singles, besides his double, Roberts a double and single, Wayne Smith and Tim Dirks each a pair of singles.

electrifying bargain!

Rate reductions and increased use have made this low cost of electricity possible.

Dry a load of clothes automatically for just 7¢

ie: instant energy
Iowa electric light and power company

Automatic Electric Clothes Dryer

STARTING AUGUST 1ST
BIG PRIZE GIVEAWAY

KOUNTRY
STYLE
MUSIC
& NEWS

CLEAR CHANNEL 1010

STARTING AUGUST 1, KSMN, MASON CITY, PRESENTS COUNTRY AND WESTERN MUSIC ALL DAY — EVERY DAY.

THE COUNTRY GIANT

RIGHT HERE AT BELMOND MOTORS

WE'RE SHAVING PRICES ON EVERY '67 MERCURY!

We've put the razor's edge to the price of every car in stock for big, big end-of-the-year savings. Come in now while selection is complete.

BEAT THE '68 PRICE RISE!

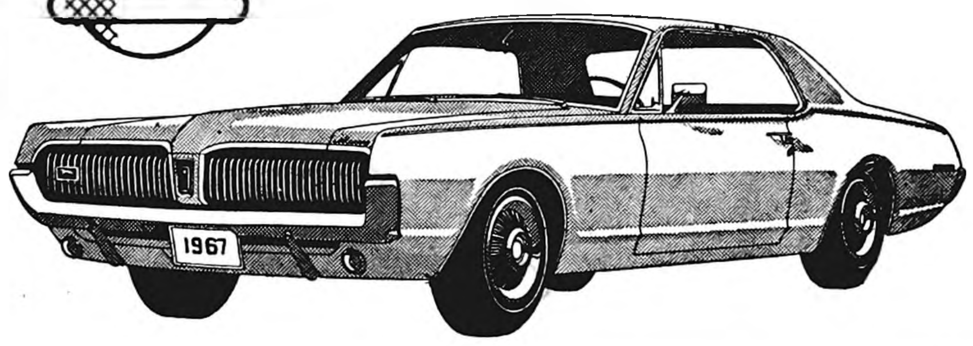

WE'RE TAKING A LOT OFF THE TOP OF COUGAR PRICES!

Biggest savings of the year on the "Car of the Year" Award Winner. Now . . . move up to the only American sports car that's jet set styled, young set priced. All colors available.

SPECIAL PRICE!

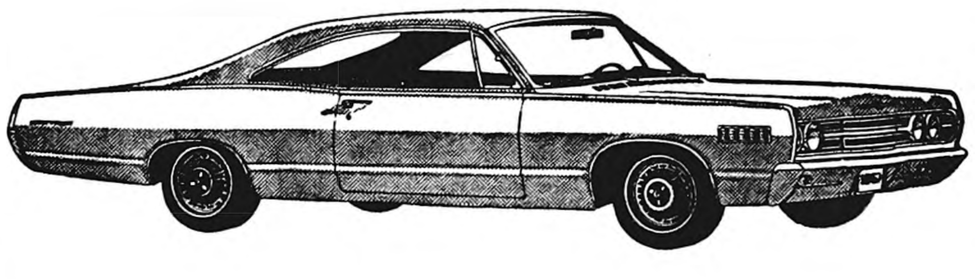

WE'VE PUT THE CLIPPERS TO MONTEREY HARDTOP PRICES!

There never was a better opportunity to take the wheel of the most elegant car in the medium price class . . . now you can enjoy luxury in the Lincoln Continental tradition.

SPECIAL PRICE!

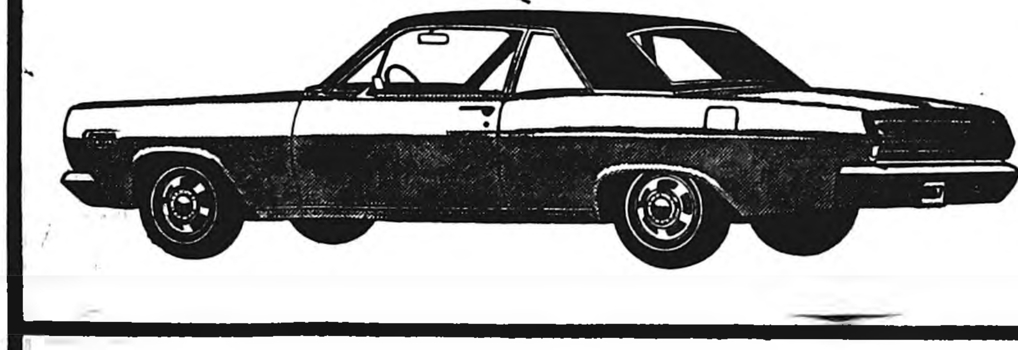

COMB THE CITY...THERE'S NO BETTER DEAL THAN MERCURY COMET!

Inch for inch, dollar for dollar the best buy in its class. Here's the all-time Mercury favorite for economy and performance. While they last, buy this sparkling Comet.

SPECIAL PRICE!

BELMOND MOTORS, Inc.
111 2ND AVE. SE PHONE 2418 BELMOND, IOWA
LMDA

Season's record to 9-4—

Broncos in twin win over Garner

—SPORTS—

Last Friday night in a double-header at home, the Bronco baseball aggregation downed the Garner Cardinals 4-2 and 10-5 to bring Belmond High's summer record up to nine wins against four losses.

Tim Dirks figured prominently in the proceedings, literally from start to finish. After Garner had been blanked in the opening inning of the first game despite three safe blows off of Rick Hawley, Tim got the show on the road by slugging the first pitch from Bill Engstler over the Faris Field fence for a home run.

And in the fifth inning of the nightcap, Tim stepped to the mound when brother Dave got into trouble and Wayne Smith failed as a reliever by issuing a run-scoring base on balls.

The Broncos were without their top batter, Tim Roberts, and No. 2 pitcher, Terry Nelson, who'd gone to Indianola to compete in the state Jaycee Junior Champ track meet. That explained the presence of Dave Dirks on the mound for Belmond in the second game, making his debut as a pitcher.

Hawley gave up eight hits in the opener, but escaped being scored on until the fifth inning. With two men down, Donny Havens made a bad throw to first from his third base corner and the error opened the way for a pair of tallies.

Belmond already had a 4-0 lead going into that frame, though, and Hawley kept matters tightly under control in the last two innings. On the other hand, Engstler gave up all of the Broncos' seven hits in just five innings and had to be relieved in the sixth. A half-dozen Card errors complicated his job.

Greg Schoneman was Garner's starting hurler in the second game, but gave way to Al Tompkins after two innings that saw Belmond pile up seven runs. The Broncs got five hits off of Schoneman in the four-run first inning and five in the second to add another three tallies.

Dave Dirks got in a little difficulty in the second frame on three hits, two walks and a costly error but Garner was held to a pair of runs. A siege of wildness afflicted Dirks in the fifth, when the Cards picked up three more. But after Smith relieved for one man, brother Tim came in to put out the fire and clinch the Broncos' ninth win in their last 10 starts.

Paul Bamford was perfect at the plate in the nightcap, with a double, two singles and a walk. Dave Dirks, too, was three-for-three including a double; while Mike Klinefelter and Havens each chalked up a single and double.

Red Cross meets expense—

Swim program attracts 475 kids

Luick Memorial Swimming Pool this summer has been the scene of the largest swimming classes that have ever enrolled for the local Red Cross instruction program. Manager Bob Davis reports that 230 youngsters took lessons during the first three-week lesson. Almost as large a number is completing the second session this week. In addition, approximately 45 boys and girls have taken the Senior Life Saving course.

This brings to between 475 and 500 the number of young people who are benefiting from the water safety instruction that the Red Cross chapters here and in neighboring counties make possible at no cost to the students. All that is required of an enrollee in the program is a season ticket for use of the pool.

Out-of-town participation in the program has been steadily growing. Close to 50 students signed up from Thornton and Meservey for this season, In addition, there is a larger than usual number from Kanawha, the customary enrollment from Rowan and Goodell, also several from Alexander and even a couple from Galt.

Different courses of instruction are offered for beginners, advanced beginners, intermediate swimmers and full-fledged swimmers. Those who achieve an adeptness at swimming may then go on to qualify for Junior Life Saving or Senior Life Saving certification.

Mr. Davis says the cases are few in which it takes a youngster more than two seasons to become a bona fide swimmer. There is of course a scattering that don't make it; and some who advance from the beginner to swimmer classification with only one season of instruction.

Tom Stevens heads up the program as a certified Red Cross water safety instructor. In direct charge of the classes are Ed Dana, Cindy Musselman, Nicki Killius and Janis Porter. Because of the large enrollment for the first session, Nancy (Mrs Larry) Flanagan served as an instructor during the opening period.

Each boy and girl who signs up for lessons and succeeds in advancing to the next class is presented a Red Cross card signifying that achievement. Mr. Davis is hopeful that these cards will be ready for distribution to the second-session students the end of this week and that those for the first-session group can then be picked up at the pool.

Classifieds
Read The

Froshmores keep their win string going; unbeaten since 1st '65 tilt

Belmond High's froshmores posted two more wins last week to make their baseball record for the season 6-0. They had one more game to go — meeting Dows here Tuesday of this week — to wrap up a second, consecutive undefeated season. In fact, no BHS freshman-sophomore has suffered a loss since the first game of the 1965 season.

Dows gave the Junior Broncs their biggest scare of the season on Tuesday of last week when the Belmond team was forced to go an extra inning before they managed a 10-8 win. The game was played under Babe Ruth league rules, with shortened base paths and pitching distance. The victory over Garner on Thursday came easier, 13 to 5.

At Dows, Ron Ginapp pitched five and two-thirds innings, giving way to Tim Dirks with the score 8 to 5 and three men on base via walks. Tim was touched for a double by Matson that brought in three runs to knot the score, but Dirks then got a strike-out to retire the side.

In the 7th and 8th, Tim got the Dows batters in 1-2-3 order and fanned five out of the six in the process. Belmond got two men on in the 7th, but both were nailed at second base and no run was produced.

Joey McLaughlin as first up in the 8th was walked, Dirks was pegged out at first, then Ginapp and Keith Boller got solid singles, the latter's hit scoring the pair on base — and that sufficed for the victory.

At Garner, the Junior Broncs fell behind 4-0 in the first two innings but tied the count in the third when, with two down, Fred Erdman was walked, Rick Hawley got a hit, Dirks was nicked by a pitch, Ginapp hit safely and Boller made first on an error.

Mike Barz, on the mound for the Cardinal Chix, got through the fourth frame unscathed but couldn't find the plate in the fifth. Five walks, a hit batsman, two hits, an error and a fielder's choice allowed eight runs to score as a dozen Broncos went to bat.

Garner added a meaningless run in the bottom of the fifth, then Ginapp took up hurling duties for the Broncs and kept the Chix scoreless in the last two frames while Belmond added a final tally in the seventh.

Ginapp wielded the big bat for Belmond in both games, with six safeties in 10 at bats. The Broncs outhit Dows, nine to four, but five errors and eight walks kept the losers in contention. Garner was outhit eight to four, but Belmond did better on walks and errors with five and three respectively.

BUDGET ESTIMATE—SCHOOL DISTRICT

NOTICE — The Board of Directors of the Belmond Community School District, Wright, Hancock, and Franklin Counties, Iowa, will meet August 8, 1967 at 8:00 o'clock P. M. at the High School Board Room. Taxpayers will be heard for or against the following amendment to the estimate of expenditures for the year beginning July 1, 1967 and ending June 20, 1968. A detailed statement of receipts and disbursements, both past and anticipated, will be available at the hearing.

Pearl B. Ubben, Secretary

FUNDS	Expenditures for 1965-66	Expenditures for 1966-67	Proposed 1967-68	Estimated Income Other Than Taxation	Necessary to be Levied
General	584,241	701,817	718,232	109,658	608,574
FICA	15,035	19,746	22,000		22,000
IPERS	13,636	13,911	15,000		15,000
Total—General Fund	612,912	735,474	753,232	109,658	643,574
Bonds and Interest	68,537	66,497	66,076		66,076
TOTAL—ALL PURPOSES	681,499	801,971	819,308	109,658	709,650

Secretary's Balance — July 1, 1967

General Fund	$ 75,396.41
Schoolhouse Fund	31,852.40
Net Unencumbered Balance	107,248.81

Wright County Board Proceedings

March 6, 1967
Clarion, Iowa

The Board of Supervisors of Wright County, Iowa, met in adjourned session at the Court House in Clarion with the following members present: Ed Kennedy, Chairman, G. C. Whyte, Walter Weidemann, George E. Heard and Wendell Duitscher, with the County Auditor in attendance.

Minutes of the last meeting were read and approved.

Motion by Heard, seconded by Weidemann, that the appointment by Marjorie Mishler, Recorder, of DeeLorys Baker as Deputy Recorder be approved and also her bond in amount of $1,000. Motion carried. This action was taken because the bond had not been filed in time after the first appointment.

Bob Bernhardt of the Wright County Extension Service visited with the Board relative to certain funds being held in escrow. He stated that this matter will be taken care of and that a certain amount will be paid in to the County General Fund as required by law.

Sheriff Blecker discussed the matter of unlicensed dogs in the county, as well as damage claims for livestock injured or destroyed by dogs. He presented an ad which he is going to put in the newspapers in this connection. The Board approved this action.

The following bids were received on February 28, 1967 for Wright County's 1967 Asphalt resurfacing:

Western Engineering Co., Harlan, Iowa	$253,813.01
P. & M. Stone Co., Inc., Humboldt, Iowa	254,930.83
Morgan Const. Co., Inc., Ft. Dodge, Iowa	273,935.69
Everds Bros, Inc., Algona, Iowa	274,716.09
W. Hodgman & Sons, Inc., Fairmont, Minn.	282,497.95
L. L. Pelling Co., Inc., Iowa City, Iowa	286,453.46
Judd Brown Constr. Co., Mankato, Minn.	296,577.44
Iowa Road Builders Co., Des Moines, Iowa	301,981.54
Highway Surfacers, Inc., New Hampton, Iowa	308,798.64
Cessford Constr. Co., LeGrand, Iowa	349,052.07

Motion made by Duitscher, seconded by Whyte, that the bid of Western Engineering Co., of Harlan, Iowa in amount of $253,813.01 be accepted and that the Chairman be and is authorized to execute the contracts and approve the Conractor's bonds and that the Auditor be directed to return the Auditor be directed to return the proposal guarantees to the unsuccessful bidders. Motion carried.

The following Resolution was introduced and read:

RESOLUTION

Resolution — Concurring in Recommended Award of Contracts for Farm to Market Project No. SN-1256/3/—51-99, Wright County, Iowa.

WHEREAS the Board of Supervisors of Wright County, Iowa, has considered the bids received by the Iowa State Highway Commission on February 28, 1967, for construction work on FARM TO MARKET Project No. SN-1256/3/—51-99 Wright County,

NOW THEREFORE BE IT RESOLVED that the said Board of Supervisors of Wright County, Iowa, concurs in the commission's recommendation that contracts for said work be awarded to the low bidders, as follows: 6.818 Miles of Asph. Conc. Resurfacing.

Western Engineering Co., Harlan, Iowa $103,707.36.

Motion was made by Weidemann, seconded by Heard, that the foregoing Resolution be adopted. Upon roll call the vote was as follows: Ayes, Whyte, Weidemann, Heard and Duitscher. Nays, None. Thereupon the Chairman declared the motion carried and the Resolution duly adopted.

The following claims were read and allowed:

CLAIMS IN HERE

Motion by Whyte, seconded by Duitscher., to adjourn. Motion carried.

Ed Kennedy,
Chairman

Ethel C. West,
County Auditor

Princess
DIAMOND RINGS
LIFE For each other in 14K gold.
BUDGET TERMS
EVENING APPOINTMENTS
WELCOME
PHONE 2455
DOUGHERTY
JEWELRY

READY MIXED
CONCRETE
DRIVEWAYS • PATIOS • SIDEWALKS • STEPS
● WALLS ● FOOTINGS ● FEED LOTS
● FOUNDATIONS
FREE ESTIMATES ON ANY JOB
PHONE 5528 OR AFTER 6 P.M. 8473
BELMOND READY MIX

Think and Act Safely ON THE FARM!
THIS ACCIDENT COULD
HAVE BEEN AVOIDED . . .
With just a little bit of care, to Protect your life, your limbs, your profits . . . by practicing safety-first rules, always. We are happy to serve you. We'd like to continue to serve you. For safety's sake, Be careful.
BELMOND CO-OP CREAMERY

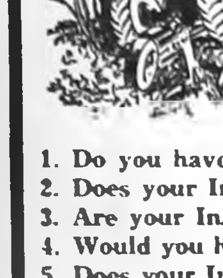
BE CAREFUL! Prevent Farm Accidents
A FARM
Checked For Safety
IS ALSO
Checked For Profits
Questions
TO ASK ABOUT
YOUR INSURANCE
PROTECTION!
1. Do you have Complete Insurance Coverage?
2. Does your Insurance offer Enough Protection?
3. Are your Insurance Payments Too High?
4. Would you have any Trouble in Collecting?
5. Does your Insurance include Farm Liability?
WE HAVE THE ANSWERS . . .
and will be glad to handle the entire planning of your insurance program.
MAKE IT A POINT TO CHECK YOUR
INSURANCE NOW—DURING
FARM SAFETY WEEK—JULY 23-29
R. W. Courson, Agency

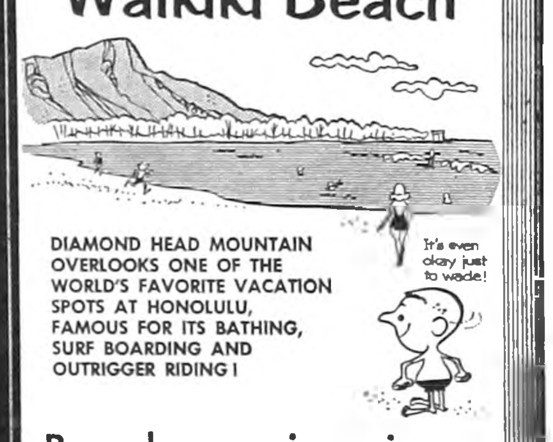
Waikiki Beach
DIAMOND HEAD MOUNTAIN OVERLOOKS ONE OF THE WORLD'S FAVORITE VACATION SPOTS AT HONOLULU, FAMOUS FOR ITS BATHING, SURF BOARDING AND OUTRIGGER RIDING!
It's even okay just to wade!
Regular savings in
our bank will help
finance your trip
to vacation-land.
© BUSINESS FEATURES
First State Bank

Vacation
Time
Need Money
for a well-earned
VACATION?
●
WE HAVE A LOAN FOR
ANY PURPOSE. COME
IN AND ASK FOR
RAY SUMMERS
S & M
FINANCE
CLARION PH. 532-2857
AFTER HOURS 532-3010

The FINEST in WEDDING PHOTOS
MUELLER STUDIO
PHONE 532-2869 CLARION, IOWA

DANCE
SPECIAL
Sat., July 29
AT
THE ALL NEW
RICH'S TAP
RELAX AND ENJOY
YOURSELF IN
AIR CONDITIONED COMFORT!
NO ADMISSION NO COVER

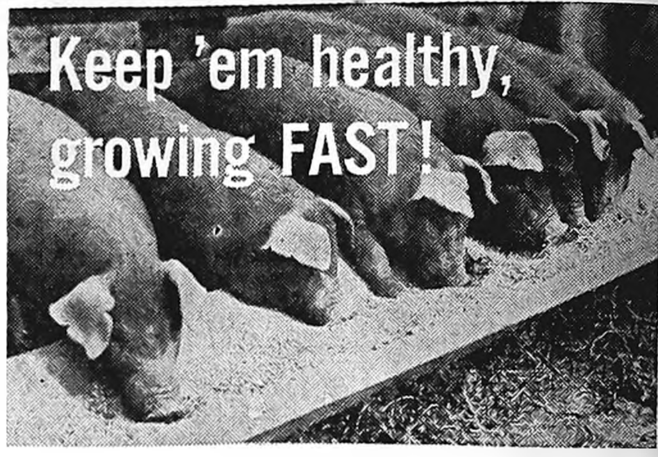
Keep 'em healthy, growing FAST!
MASTER MIX
PIG GROWER CONCENTRATE
▸ 42% Protein
▸ Fortified with
■ Arsanilic acid ■ Penicillin-Streptomycin
In either meal or pellets, Master Mix Pig Grower pushes your pigs through the critical stage of growth from 50 to 125 lbs.
For more information
contact your Master Mix Dealer
FARMERS GRAIN
CO. Phone 2498

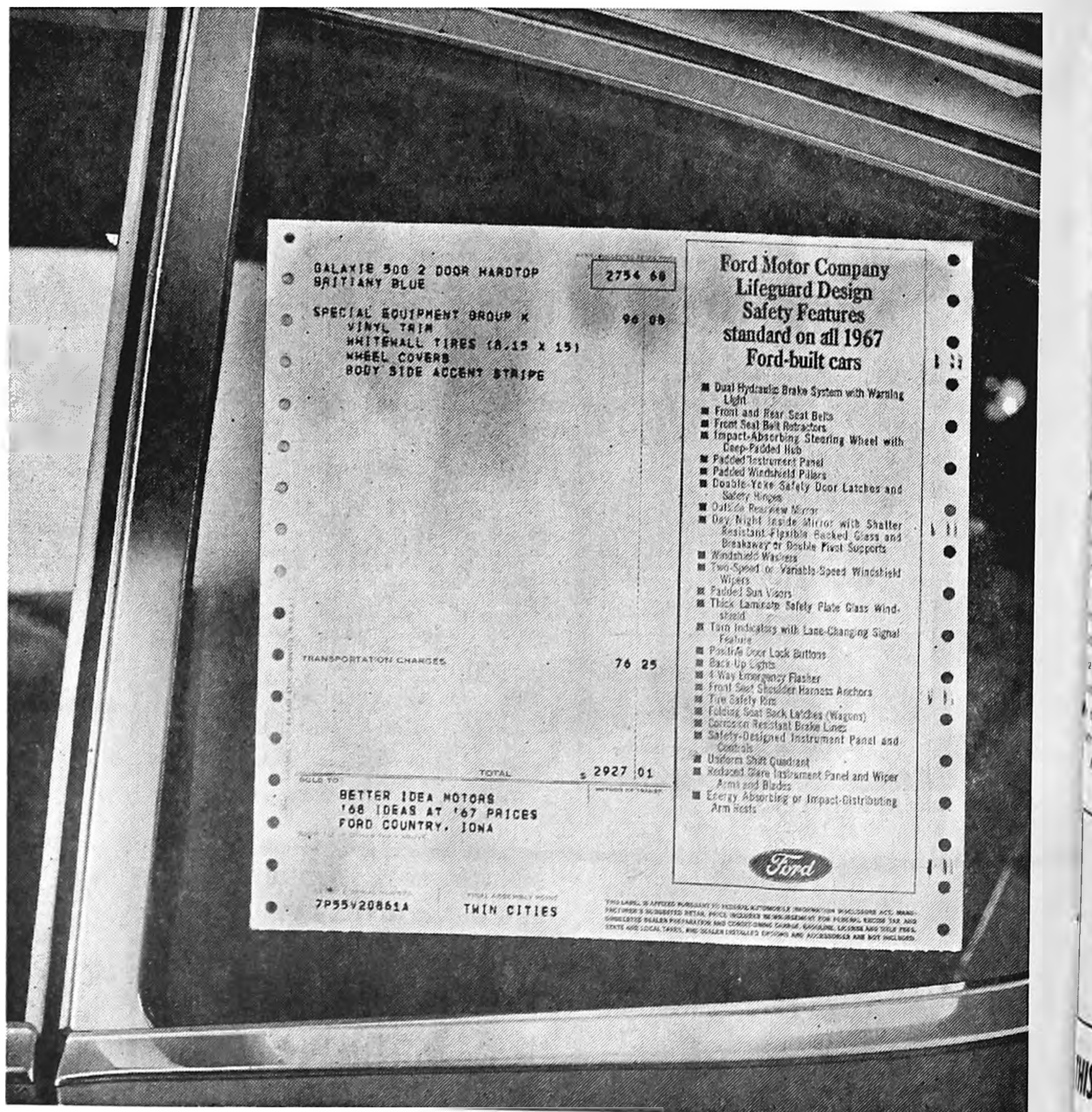
GALAXIE 500 2 DOOR HARDTOP
BRITIANY BLUE 2754 68
SPECIAL EQUIPMENT GROUP K 96 08
VINYL TRIM
WHITEWALL TIRES (8.15 X 15)
WHEEL COVERS
BODY SIDE ACCENT STRIPE
TRANSPORTATION CHARGES 76 25
TOTAL $ 2927 01
BETTER IDEA MOTORS
'68 IDEAS AT '67 PRICES
FORD COUNTRY, IOWA
7P55V20861A THIN CITIES
Ford Motor Company
Lifeguard Design
Safety Features
standard on all 1967
Ford-built cars
■ Dual Hydraulic Brake System with Warning Light
■ Front and Rear Seat Belts
■ Front Seat Belt Retractors
■ Impact-Absorbing Steering Wheel with Deep-Padded Hub
■ Padded Instrument Panel
■ Padded Windshield Pillars
■ Double-Yoke Safety Door Latches and Safety Hinges
■ Outside Rearview Mirror
■ Day/Night Inside Mirror with Shatter Resistant Flexible Backed Glass and Breakaway or Double Pivot Supports
■ Windshield Washers
■ Two-Speed or Variable-Speed Windshield Wipers
■ Padded Sun Visors
■ Thick Laminate Safety Plate Glass Windshield
■ Turn Indicators with Lane-Changing Signal Feature
■ Positive Door Lock Buttons
■ Back-Up Lights
■ 4-Way Emergency Flasher
■ Front Seat Shoulder Harness Anchors
■ Tire Safety Rim
■ Folding Seat Back Latches (Wagons)
■ Corrosion Resistant Brake Lines
■ Safety-Designed Instrument Panel and Controls
■ Uniform Shift Quadrant
■ Reduced Glare Instrument Panel and Wiper Arms and Blades
■ Energy Absorbing or Impact-Distributing Arm Rests
Ford
Forget it.
When you see the list price on any 1967 Ford . . . FORGET IT! After you forget the list price, forget the price you thought of. After you forget the price you thought of, come and see your Ford Dealer. Now during our annual clearance sale you can save hundreds of dollars on any 1967 Ford you select! Now is your last chance to get 1968 ideas at lowest 1967 prices. "Better Idea" options like SelectShift Cruise-O-Matic—Convenience Control Panel—standards like the two-way wagon tailgate—much, much more. Hurry for the biggest choice of the finest Fords ever built. Also Falcons, Mustangs, Thunderbirds and Fairlanes.
SAVE IN FORD COUNTRY WHERE THE BUYING IS EASY!
OFFICIAL 1967 FORD DEALER'S CLEARANCE SALE
FDAF
BELMOND MOTORS, Inc.
111 2ND AVE. SE PHONE 2418 BELMOND, IOWA

EDITORIALS

A word fitly spoken is like apples of gold in pictures of silver. — Prov. 25:11

Protective bars, belts would cut tractor deaths

When numberless auto drivers continued to invite injury and death despite the safeguard offered them in the way of seatbelts, the law took matters into its own hands and made seatbelts required, standard equipment.

Because this is Farm Safety Week (July 23-29), it set us to thinking that perhaps the time is about ripe that the powers-that-be should do the same favor to farmers, who insist on killing themselves off in wholesale lots by letting tractors roll on top of them.

The National Safety Council points out that protective frames or crush resistant cabs could eliminate a large share of the tractor fatalities. In addition, the use of a seatbelt along with the recommended frame is suggested as a mighty sensible precaution for tractor drivers, too.

This current crop season, it's seemed that one can hardly pick up a copy of the state daily papers without seeing another story of death caused in a tractor mishap. In all too many instances, the victim is a youngster who possesses only the knowledge of how to drive a tractor without the judgment that is equally essential.

More than 500 farm workers are being killed each year in tractor overturn accidents, says David McFarland, NSC agricultural engineer. He's convinced tht "safety education" can never provide the answer to tractor tragedies any more than it has sufficed to diminish highway accidents.

"When a tractor reaches the point of no return, once it starts to roll, only seven-thenths of a second is needed to complete the roll-over," he says, "and the chance of a man jumping to safety in this time is very remote."

That prompts his conclusion that, "Since operator error cannot be totally controlled, deaths from tractor overturn accidents are likely to continue unless tractors are equipped with a basic device to protect the operator from overturn."

He notes that protective frames for agricultural tractors are now available on some recent production models, and that all tractor makers are expected to offer them soon. He adds that the use of a seat belt provides important added protection by keeping the operator in the seat during an upset.

This is all well and good; but left the choice of voluntarily protecting himself by the outlay of a few extra dollars for a protective frame and the small inconvenience of strapping himself to the seat, how many farmers will voluntarily acquire these available safeguards?

Tractor deaths contribute importantly to a shameful record of 320 fatal farm accidents per 100,000 population in the over-65 age category; and 61 per 100,000 in the 15-to-24 age group. We suspect that these statistics would make the risk from driving a car look almost as small as for walking the dog — despite the thousands killed annually on the highways.

If our legislators are interested in keeping their farm constituents live, healthy taxpayers, they'd better follow the seatbelt precedent and make it obligatory that tractors offer the same safeguards for survival that car-makers are required to provide the motorist.

About that item concerning Sheriff Bob Blecker

From first-hand sources, we understand that there was rather widespread expectation last week that the item regarding the arrest and fining of Sheriff Bob Blecker on a traffic violation would not find its way into print in The Independent. It might be noted that Blecker was NOT among those who anticipated disregard of the matter.

The implication that The Independent would knowingly "protect" anyone from publicity on a law violation miffed the editor more than somewhat. If we haven't established in nearly 18 years of scrupulous effort that it is the policy of this newspaper to play court reporting "down the middle," we don't know how we should go about it.

However, it might be to the point to review that policy — because the Blecker item MIGHT have been overlooked inadvertantly since the case was in an out-of-county court. Because we don't have regular access to such court records, we don't ordinarily publish penalties assessed persons in our readership area that we learn about in hit-and-miss fashion. But if a public figure is involved, and we know of it, you can count on it that The Independent will publish the facts.

We DO have access at all times to the records of the local justice of peace courts and complaints filed at the sheriff's office. Since we can consequenty give fair and consistent treatment of all whose names appear in these records, it is our determined intention that "the names you know" (plus a lot of 'em you don't, from the J. P. dockets) will without exception appear in this paper.

Because an editor occasionally is one of the last to learn what's traveling the grapevine, we did not hear of the Blecker incident until several days after the sheriff's appearance in court. We promptly took such steps as were necessary to obtain the full facts — and publish them.

We repeat that we are not in a position to cover out-of-county court actions of a routine nature as a regular thing. And we regard it would be unfair to report a few and miss the most. But don't count on us "protecting" anybody voluntarily, within the framework of our policy on court reporting. THAT will never happen.

Again we say, it's your money; take some interest

It would seem superfluous to suggest to taxpayers that they keep a particularly close watch on local tax budgets this year. All are going to be paying a welter of new taxes as a result of the tax bill rushed through in the final days of the 62nd General Assembly to the purpose of reducing levies on property — on which all local budgets are solely based.

The Independent will do the best it can to explain the proposed levies and tell what services they are to supply. And if you never "bothered about" budget hearings in the past, this would be a good year to concern yourself with them.

As a general rule, the taxpayer keeps local government officials relatively well informed regarding the services he expects his taxes to provide. He shows much less interest in needed innovations that might permit local government to be operated more economically — or at least, more efficiently.

An example in case is the conduct of county school affairs. That County Superintendent C. W. Sankey has been hired the past several years on only a part-time basis indicates that the county school directors regard that the present set-up marks a transition to something different from what county school administration has been in the past.

Because no news of the county directors' deliberations reaches the press, except for occasional staff hirings or resignations and the receipt of state aid checks, we have no idea if the board has been giving thought to combining Wright's school administration with that of another county, or several others. But this is distinctly the trend of the future and deserves consideration by our county board — and action in the not too distant future.

Similarly, there are facets to most of the budget hearings that justify the interest and sober concern of the conscientious taxpayer. It's your money that's being spent.

Clipped Comment

From the Typewriters of Other Editors

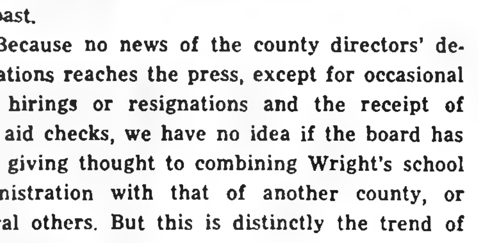

THIS is Congressional "ethics"?

Most people feel that congressional ethics have sunk pretty low in recent years. They have.

The scandals of the Bobby Baker case, the grave misconduct of Adam Clayton Powell, the misuse of campaign funds by Sen. Thomas Dodd are familiar.

But you haven't heard anything yet.

These other things pale when you consider what happened a few days ago.

I submit that when one of the worst examples of official misconduct can take place on the floor of the House of Representatives, in the presence and in the hearing of every congressman in attendance — and nothing, absolutely nothing, is done about it then or later this is carrying complicity to a new low.

THE OFFENDING CONGRESSMAN should not only owe an explanation and an apology to the House, but the House of Representatives owes a collective apology to the country for letting the incident go unrebuked at the instant it occurred.

It happened this way:

An important piece of legislation was up for action — a measure offered by Rep. Donald Rumsfeld of Illinois creating an independent safety review board for NASA's space program to prevent such tragedies as last January's Apollo fire.

AN INDECISIVE VOICE VOTE produced a call for a teller vote in which House members file one by one up the center aisle to be counted. First the "aye" voters filed by the tells, Representative Rumsfeld counting across the aisle from Rep. George F. Miller, of California, chairman of the House Space Committee and the "anti" teller.

Rumsfeld announced a count of 88 "aye" votes.

The "nay" voters then filed by with Miller counting and Rumsfeld checking.

Miller announced 101 votes.

Rumsfeld was dumbfounded. He had tallied only 71 "nay" votes and immediately asked Miller to repeat his count. It was 101, Miller said.

ADDITIONAL CONGRESSMEN, who hadn't voted, then marched by the tellers — adding five votes for Miller, 13 for Rumsfeld for a total of 106 to 101. The result was the same. Rumsfeld lost.

To congressmen on the floor, the "nay" line was visibly shorter than the "yea" line. To reporters in the galley, who kept their own count, Miller was up to 30 votes short of his stated total. Congressmen later also told Rumsfeld that they believed Miller was "about 30" votes shy.—**Roscoe Drummond in Christian Science Monitor**

● **In dealing with head waiters,** women try to accomplish with toothy smiles what a man takes care of with folding money. — **Iowa Falls Citizen**

● **No matter how cars are built** and equipped for safety, they will never be safe so long as they are driven by people. — **Duncannon (Pa.) Record**

Was It Sudden?

Jerry Marcus

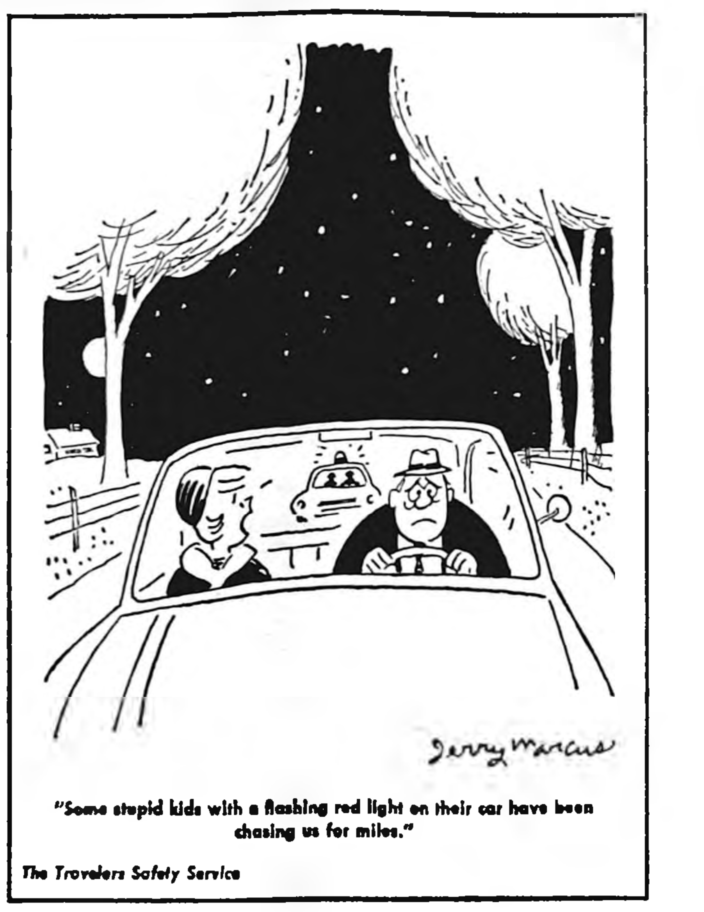

"Some stupid kids with a flashing red light on their car have been chasing us for miles."

The Travelers Safety Service

Excessive speed kills more people than any other type of violation.

CONVERSATIONS WITH THE OFFICE CAT

Indignantly kicking the current day's issue of the Des Moines Register off of his chair, TJ assumed a relaxed position thereon, checked to see if the air conditioner was going, then pinned Ye Ed with a baleful glare.

"Things don't seem to have changed much around here while I was gone," he commenced. "Oh, sure, the office is dolled up. . . . what I refer to is your penchant for tripping over your own typewriter."

With a sigh — knowing darned well what the cat was talking about — we said, "Wayne Bell is manager for Fullerton Lumber; and Dick Krapfl is manager for Spahn and Rose."

"AM I SUPPOSED TO GIVE you 64 silver dollars now?" TJ inquired sarcastically. "You kid the post office gang about the trouble they'll have with a Wayne Bell at 115 Fourth avenue NE and another at 116 Third avenue NE — and YOU can't even keep straight who's manager of what lumberyard!"

"It's a funny thing," we told him. "We didn't have too much trouble with goofs like that while you were gone. Oh, a little minor stuff, of course. You can't avoid it. . . . But a 14-carat case of mistaken identity . . . "

"You DO know better?" the feline prodded.

"Yes, we DO know better," we admitted. "Actually, we don't have any trouble keeping the managers straight. It's the lumber companies we tend to get mixed up. Now shall we talk about something pleasant? Like who won the 1967 session of the legislature?"

BY THE WAY TJ CAME BRISKLY to attention, it was clear that he was all prepared to serve as political commentator.

"Glad you brought that up," he said, "because I'm just the fellah who can tell you. You know who REALLY came out smellin' like a rose? The farmer!"

"That so?" we responded.

"That's EXACTLY so," repeated the cat. "The odd part was, this wasn't a 'Farm Bureau assembly' like so many Iowa general assemblies have been in the past. There's been a considerable drop-off of farm representation in the legislature, y'know. Rural population dwindling, and all.

"SEEMED LIKE JUST ABOUT every special interest outfit was shaking the tree harder than the farmers. At least, the legislators seemed to be paying more attention to the other groups. But when the apples started falling, the farmer sure got a lapful."

"Elucidate," we suggested.

"Well, in the first place, who's going to benefit more from the property tax relief that was jammed through at the last minute? The farmer — and you'd better believe it. The dab of tax you're going to save on next year's levy against the Gallagher manse, you could stick in your eye.

"BUT WAIT TILL YOU PAY all those 'relief' taxes that'll be holding the line on property. You're going to be ready to go ON it, brother. Relief, that is!"

We shuddered. He was getting us convinced.

"On the other hand, if you were getting that property tax cut spread over 240 acres . . . . That'd be somethin' different. Farmers gets a new break on his livestock, too. And three million more dollars in the ag land tax credit kitty."

"But," we interrupted, "he gets credit only for such of general school taxes as run over 20 mills, where it used to be 15 mills."

TJ nodded, "So the book said. But when was there ever enough in the land tax credit fund that he GOT anything like he was s'posed to GIT? Now, he may not have so much COMING; but he'll get a good deal more of whatever it is.

"AND ANOTHER THING, WITH all the deducks the farmer seems to find available when he makes out his income tax, the hike in THAT item isn't apt to pinch the most of 'em too hard.

"And so it went?" we interjected.

"And so it went," TJ agreed. "Then, when the city folks tried to nip a few bucks by getting their share of the road use tax fund upped from 13 to 15 per cent, the farmers began squealing like a bunch of porkers at sloppin' time— and the lawmakers put the kibosh on THAT. Even though a lot more of that road use tax comes from the towns and cities than from the country."

"THE LAWMAKERS — INCLUDING our own Hugh Clarke and Ray Bailey," we noted. "Hugh and Ray did a right good job for us down there, to our notion; but we didn't exactly feel they earned an A-plus on THAT proposition. Seems like that little bit extra could have been spared for city streets."

"Oh well," said the cat, composing himself for a snooze, "we all make mistakes. . . . Like — don't forget that Bell-ringer YOU printed up so purty this week."

It Was Back in

AS REPORTED IN:
The Independent
The Herald-Press
And The
Iowa Valley Press

THIRTY YEARS AGO—

Mr. and Mrs. Joe Larson announce the marriage of their daughter Marianne to Carlyle Didio, son of Mr. and Mrs. Ed Didio, last Saturday, July 24, at the Catholic parsonage at Clarion.

—1937—

Lorraine Powers, Belmond High school principal, has resigned to accept a position as dean of girls at East Sioux City High school. C. E. Gullette, BHS science teacher for the past four years, has been appointed by the school board to fill the vacancy.

—1937—

"Blondy" Ryan, son-in-law of Mr. and Mrs. Mike Barry, has been bought back from the Minneapolis Brewers by the N. Y. Giants. He was only recently sold to Minneapolis, after having been a Giant star for some years.

—1937—

C. W. Sankey, county superintendent of schools, is attending a convention of county school superintendents at Des Moines today.

—1937—

Belmond Independent School district's budget for 1937-38 shows proposed expenditures of $42,420, which will require $33,500 to be raised by taxation.

—1937—

A barn dance was held at the Leo Veeder farm last Saturday to celebrate the near completion of Leo's new barn.

FORTY-FIVE YEARS AGO—

The Lyric theater next Tuesday and Wednesday will present "Queen of Sheba," the love romance of the most beautiful woman the world has ever known.

—1922—

The Class of 1920 held a reunion in Franklin Grove last Sunday, with 14 members present: Lela Brooks, Vida Jenison, Esther Hardwick, Myrtle Hawley, Ray Hawley, Violet Stearnes, Elizabeth Leinbach, Marjorie Purcell, Preston Tyrrell, Herbert Nelson, Luella Christie, Clara Johnson, Shirley Thompson and Lena Steenblock.

—1922—

No pennies will be coined this year. The so-called nuisance taxes in which pennies brightly figured during the war and after having been abolished, the pennies find themselves thrown out of employment for a time.

—1922—

"The Hat Shoppe" is the name selected by the new owner for the millinery store formerly owned by Dorenkamp & Greenfield, which last week Wednesday was sold to Mrs. Catherine Rosecrans.

—1922—

Iowa Falls Electric company of Cedar Rapids is offering a new issue of 15-year First Mortgage Investment Gold Bonds in the denominations of $1,000, $500 to $100, purchasable at 97½ per cent of face and to yield 6.25 interest.

—1922—

The baseball game Sunday at Wall Lake between Mason City and Belmond was won by the former, 10 to 8.

SEVENTY-FIVE YEARS AGO—

H. J. Klemme has put down a fine brick sidewalk on the street sides of his residence property; also walks leading to his residence. The material is regular sidewalk brick, 8 inches square, laid in diamond shape and neatly bordered and cemented.

—1892—

A string of 16 teams left town Tuesday morning loaded with lumber for Ranke Harberts, who is building on his fine farm in section 16, Pleasant township.

—1892—

A Rebecca lodge was organized here last Thursday evening. The exercises were held at the Odd Fellows hall, the new order being a branch of Oddfellowship. The lodge starts out very promisingly, having 37 names on its charter.

—1892—

The circuit races are in progress at Eagle Grove, and will close tomorrow.

—1892—

A good laundry established in Belmond would do a paying business, and is badly needed.

—1892—

A dozen or more new buildings are in process of erection in town and are progressing finely.

—1892—

J. A. Corcoran is highly pleased at obtaining a fine flowing well on his farm near town. J. H. Peterson drilled it for him, going through 12 feet of rock before he struck the flow.

NINETY YEARS AGO—

Hickory Grove — E. Rathbun was in bathing and came near drowning. All right now.

—1877—

Farmers on the Iowa are deeply interested in opening up a good wagon road from this place to Hampton. Many reasons are given for favoring the project — chief among which is getting cheap coal and having another good outlet for produce.

—1877—

No better move was ever made in Wright county than the Wright County Christian Association. The mere fact of such a movement will tell much in favor of Christianity in these parts.

—1877—

McAlpine is putting a four-foot-wide sluice-way in front of his building on Main street. Now, all the rest do the same and the surplus water in rainy times will be carried off.

—1877—

L. McGary brought us a bone he dug out of the sand nine feet underground on his place. Will Eskridge says it is the bone of a "Mastidinax." What's that?

—1877—

There will be a meeting of those desirous of joining a new base ball club at the P. O. Saturday evening. The name of the club is undecided, but will probably be the Nut-Crackers.

—1877—

Hon. H. H. Bush of Garner shed the light of his countenance on our sanctum this week. He has a hearty grip and is always welcome.

FIFTEEN YEARS AGO—

While their "elders" preserved their dignity, three girls in the 8-to-10 age division — Karen Dannewitz, Nancy Gallagher and Mary Brady — also placed 1-2-3 in the race Tuesday morning for the 11-to-14 class. To her $2 for 2nd places, Nancy added $1.50 for first in the slipper-kicking contest to be the big winner in the All-Vets Celebration events.

—1952—

Elaine Sharp was elected secretary of the Wright County Young Republicans, when that organization was formed last Friday night at Clarion.

—1952—

Evie Foss last Saturday broke in that new bicycle she'd received as a gift from husband Bob by riding it to Goodell. Running into a stiff headwind on the return trip, she "chickened out' and accepted a lift from a passing car for the last four miles.

—1952—

Out of a field of 118 competing in the women's state golf tournament this week at Des Moines, Mary Gordon was the 8th lowest qualifier with an 86.

—1952—

In a peewee ball game last week, the Yankees' Arlo Wayne Stoltenberg hurled a no-hitter against the Cards, who had Dave Long on the mound, for a 7-1 win.

—1952—

Frances Edith Palmer and A3/c Robert W. Berns were married July 11 at the First Methodist church in Wichita Falls, Tex.

Only four Vets left in '26—

Old minute book relates decline of G.A.R.

An interesting relic of Belmond's past has been turned over to The Independent by Sig Helgeland, adjutant of Eimbrink post of the American Legion, discovered among records that had accumlated in the Legion's "archives." It is the minute book of Whited Post No. 247 of the Grand Army of the Republic.

On its opening page, dated Feb. 22, 1899, it is noted: "Having lost all records (by fire on Feb. 8th, 1899) of all previous meetings, the following is a list from memory of the Comrades installed as officers of Whited Post No. 247 G. A. R. at our last regular meeting Jan. 25th, 1899."

The officers then listed were: E. S. Hubbard, Commander; N. M. Wolcott, Senior Vice Commander; Charles Schleiffarth, Junior Vice Commander; Rev. J. D. Sands, Chaplain; C. J. Boughton, Quartermaster; D. L. Cuppett, Officer of the Day; W. H. Clark, Surgeon; J. B. Robbins, Officer of the Guard; Geo. Pierce, Guard; G. W. Cram, Adjutant; S. N. Hinman, Sergeant Major; W. F. Culver, Quartermaster Sergeant.

Post establish in '83

Trustees were H. E. A. Diehl, S. N. Hinman and Frank Christie.

For the benefit of those possibly unfamiliar with the G. A. R., Birdsall's "History of Wright County" (published in 1915) had this to say of the organization: "The Grand Army of the Republic is one of the secret order, or fraternities, that is known in almost every town and hamlet in all the Northland, as a patriotic memorial fraternity established in the late seventies by that gallant volunteer, Gen. John A. Logan of Illinois."

Wright county had posts at Goldfield (the oldest, established March 19, 1883), Clarion, Eagle Grove and Dows, as well as at Belmond. Whited Post was formed on Dec. 7, 1883.

Most disastrous fire

It was probably the most disastrous fire in Belmond's history that destroyed the records and other belongings of Whited Post. The Iowa Valley Press of Feb. 8, 1899, told that the fire bell had rung at 9:30 a. m. and that "the fire laddies for two hours fought the conflagration heroically, with the mercury at 10 degrees below zero."

The "Union Block" — which was replaced by the building now occupied by Jobco Printing, the Ward Catalog store and Town House cafe — was destroyed, along with two other business establishments and damage was dealt two more stores.

Apparently both the G. A. R. and Masons met in the Odd Fellows hall in the Union Block or had nearby, upstairs quarters, as the Press related: "The Odd Fellows, Masons and G. A. R. folks lost their paraphernalia."

Sought pension for widow

By the time the Feb. 22 meeting was held, the Iowa Department of the G. A. R. had sent Whited Post a duplicate charter, rituals, service books and cards, for which the adjutant was instructed to thank the department. It was left in the hands of the trustees to obtain a new meeting place and procure such furniture as needed.

A notation in the minutes had to do with information received that "Mrs. Wickersham, the widow of our late Comrade Deceased A. J. Wickersham," had had an application for widow's pension rejected. C. H. Boughton was appointed as a committee of one to take the matter up "with Hon. C. B. Henderson, Congressman of this district, giving him such information as is known and ask his assistance in getting said claim reinstated and approved."

Memorial Day big event

At the April meeting, "General Orders No. 6 and No. 8 were read, also a circular on Memorial Day, to be left with the local printer to publish if they will print without charge to this Post."

Presumably the matter was printed — without charge; for the May minutes related: "Comrade Kaufman reports as to the arrangements made regarding Memorial Day exercises and program as printed in the local paper."

In June, "Comrade J. Waltz, delegate to the Department Encampment (state convention) reported that all went well as far as he knew. . . . Other Comrades who attended reported a royal good time."

Helped Comrade in need

Comment also was made that "$2.25 was advanced to a needy Comrade who was traveling through the country" from the Relief Fund.

Relative to Memorial Day, it was reported that on the day before the Post sent Comrades to both Amsterdam Cemetery and the Rowan Cemetery to decorate veterans' graves.

Then, "On May 30th, with the aid of the school children and their teachers the citizens of Belmond held appropriate services and decorated the graves of all Comrades lying buried in the Belmond cemetery."

In July $279.40 was collected by subscription to meet the cost of holding the Wright County Soldiers Reunion in Belmond; and since the expense ran to only $163.64 the Post was left with a tidy overage.

"Ended for all time"

August found the post approving a motion that the trustees "procure one gavel for use of the Post" and "the Adjutant was instructed to write the county auditor for 12 tickets to State Fair for Soldiers Day."

Minutes in the book ran to Aug. 23, 1926, when the following was solemnly noted: "Moved and carried that Whited Post N. 247, Dept. of Iowa, G. A. R. be this day disbanded, said Post having but three members left here and one in California."

With routine business disposed of, the curtain was rung down with: "No further business appearing, Whited Post No. 247 was closed and the Post was ended for all time."

● OFFICE SUPPLIES
● TYPEWRITERS
● ADDING MACHINES
Rental & Sales
Belmond Independent

THIS SPACE FOR SALE
$19.50
Per Year

Call 2265 For
PAUL DORR
Construction Co.
FREE ESTIMATES ON HOME BUILDING OR ANY CONSTRUCTION

Dr. W. W. Welsbrod
Chiropractor
OFFICE HOURS
OFFICE CLOSED THURSDAY
X-RAY and NCM
Office Ph. 5171—Res. Ph. 5172

Eliminate Painting
THIS IS THE TIME FOR
US Steel Siding
at a price equal to other types
DIAL 444-2366 Belmond
QUALITY ROOFING & SIDING
% of
Russ Beenken

PETER C. DANIELS
Construction
Complete New Homes
Repair and Remodeling
Quality Workmanship
Free Estimates
Phone 444-5107
203 6th Ave. SE

Clothing Profssionally
DRY CLEANED
Phone 2318
Model Cleaners

SEE or PH. 444-2225
A. C. HANSON
● FARM LOANS
● FARM Management
● REAL ESTATE

BUSINESS & PROFESSIONAL DIRECTORY

FOR
Electrical Service
Repair or Installation
Ph. 444-2388
NIGHT OR DAY
Walrod Electric
308 3rd St. NE

Roy A. Henderson
James E. Houser
ATTORNEYS
Belmond, Iowa
PHONE 2221

Relax . . . At
RICH'S TAP AND RECREATION
COCKTAILS — BILLIARDS

For Your Next
Roofing or Siding
Ph.532-3493 — Clarion
Wright County Roofing Co.

Prescriptions
Carefully
and Promptly
Filled
Phone 2436
Redder Rexall Drug

VISUALINER
STEERING SERVICE
FRONT END ALIGNMENT
PHONE 5567
POLLITT AUTO SERVICE

Life Insurance
R. W. COURSON AGENCY
Equitable Life of U. S.
● Mortgage ● Retirement
● Education ● Protection

ANOTHER FIRST for GIFTMASTER DISCOUNT STAMPS

PLAY BINGO
SATURDAY NITE
CITY PARK

If Your Winning Card is stamped from We 3 you win 2500 Giftmaster Stamps. If you win the Grand Prize of $75 We'll Match it with FREE Groceries.

NOW GIFTMASTER REDEEMS 2 WAYS

Discount Grocery Values

HERE'S HOW IT WORKS—

1—Get your FREE Discount Savers Card at the checkout counter at We 3 stores in Belmond, Kanawha and Goodell. (Not Valid at Britt We 3 Market.)

2—Each Saver Card Filled on both sides holds 120 Gift-Master Discount Stamps.

3—Each Discount Grocery Item will Require 1, 2, 3, or 4 Filled saver Cards along with the purchase of the item.

4—Only Discount Saver Cards may be used for Grocery Items.

CHECK THESE FANTASTIC VALUES!

OR

FOR YOUR CHRISTMAS SHOPPING OR YEAR 'ROUND NEEDS ▶▶

Discount Premium Values

For Far less stamps than Required by other stamp plans — We invite you to compare for yourself other catalogs with the beautiful Gift master Discount Catalog.

WATCH FOR MONTHLY PREMIUM DISCOUNT SPECIALS FEATURING ITEMS FREE FOR FAR LESS STAMPS!

It Will Pay You To Buy ALL Of Your Groceries At WE 3 ALL Of The Time Because Everyone Wins ! ! ! NO BLANKS OR DISAPPOINTMENTS!

Giftmaster Discount Price—
Sugar 10-lb. bag 49¢
YOU SAVE 80¢
PLUS 2 FILLED CARDS

Giftmaster Discount Price—
Ice Cream ½ Gal. 15¢
YOU SAVE 64¢
PLUS 2 FILLED CARDS

Giftmaster Discount Price—
FOLGER'S Coffee 1-lb. can 39¢
YOU SAVE 46¢
PLUS 1 FILLED CARD

Giftmaster Discount Price—
Butter 1 lb. 35¢
YOU SAVE 58¢
PLUS 1 FILLED CARD

CRISCO 3-lb. can 79¢

Family Size Jell-o 6 FOR $1
Haase's Olives Twin Pack 69¢
Monarch Crackers Lb. Box 25¢
Easy Bleach Gal. 49¢

MILLER'S HIGH LIFE
BEER 6-PACK CARTON 98¢

TIDE Small Box 10¢
Starkist TUNA 3 FOR $1
KOOL AID 3 PKGS $1
Pork 'N Beans 5 No. 2 Cans $1

HOMEMADE
FRESH FROM OUR BAKERY
FROSTED ORANGE
FROSTED CHERRY
FROSTED CHOCOLATE
DONUTS Doz. 59¢

TONES
Black Pepper 4-oz. Can 49¢
DUTCH MAID
Sugar Wafers Lb. Pkg. 39¢
WHITE OR YELLOW
POPCORN 2 Lb. Bag 29¢
CHARMIN
Toilet Tissue 12 Rolls $1

COKE or 7-UP 2 6-packs 89¢

NEW
Frozen POPS 12-bag Carton 49¢
MRS. CLARK'S
MAYONNAISE Qt. 49¢
VETS
DOG FOOD Reg. Size 99¢
BLUE STAR
Potato Chips Twin-Pack Box 39¢

DREAM WHIP 8½-oz. Pkg. 79¢

COOL BUYS ON QUALITY MEATS

CORN KING
BACON 69¢ lb

WILSON'S CERTIFIED
WIENERS Pkg. 49¢

MINUTE STEAKS Ea. 10¢

Pickle Loaf or Big Bologna 59¢ lb

ROUND STEAK Lb. 88¢

BONELESS, CENTER CUT
HAM SLICES Ea. 79¢

Boneless **Rolled Rump 88¢ lb**
Boneless **Heel Roast 78¢ lb**
Extra Lean Shank Meat 49¢ lb

GOOD TASTING Produce

LAST CALL ON
Bing Cherries
12-lb. Lug **$3.59**

JUMBO HEAD
LETTUCE 19¢ ea

MONARCH
Frozen Lemonade
MR. G
Frozen French Fries
10 For $1

PIC AND PACK
FROZEN STRAWBERRIES.......... 4 for $1

SHOP THE STORE NEAREST YOUR DOOR—YOUR BUDGET WILL THANK YOU!

WE 3 MARKETS

BELMOND
GOODELL
KANAWHA
BRITT

ADVERTISED SPECIALS
GOOD THROUGH WED., AUGUST 2, 1967

We Reserve The Right To Limit

ALEXANDER NEWS

BARBARA HOPKEY

—Mueller Studio Photo

SGT. AND MRS. DONALD C. LARSON

• • • • • •

Dilene Bradley, Sgt. Donald Larson repeated vows at Alexander church

Miss Dilene Kay Bradley, daughter of Mr. and Mrs. Lloyd R. Bradley, became the bride of Sgt. Donald C. Larson, son of Mr. and Mrs. Clarence A. Larsen of Latimer, Saturday afternoon, July 8, at 4:00 o'clock at the First Reformed church. Rev. Robert Vander Schaaf performed the double-ring ceremony.

Two large baskets of red carnations and white mums with blue bows decorated the chancel. White satin bows marked the pews.

Roger Mollenbeck of Hampton played the organ and accompanied Mrs. Roger Busma as she sang "One Hand, One Heart" and "The Wedding Prayer", the latter as the couple knelt at the altar.

Given in marriage by her father, the bride wore a street-length dress of white lace over satin fashioned with a satin stand-up collar and three-quarter-length sleeves with satin edge. Her shoulder-length veil fell from a satin bow headpiece. She carried a white Bible covered with white lace and bearing red roses and white carnations.

Mrs. Charles Bachman of Cedar Falls, sister of the bride, was matron of honor and Carol Ann Kruse of Aberdeen, S. D., was bridesmaid. They wore street-length dresses of navy blue dotted swiss, empire-styled and with A-line skirts. Their pillbox headpieces were accented with blush veils. Each carried a single long-stemmed white mum with red, white and blue bows.

Victor Steding of San Diego, Calif., was best man and Ralph Larsen of Spencer, brother of the groom, was groomsman. Ushers were Charles Bachman of Cedar Falls and Dennis Lemke of Dows. The men of the wedding party wore black suits and white carnation boutonnieres.

Rhonda Larsen of Spencer, niece of the groom, was flower girl. She wore a dress identical to those of the bride's attendants and carried a blue basket of red and white carnations and trimmed with red, white and blue bows.

Craig Bradley of Popejoy, cousin of the bride, was ring bearer. He wore a red blazer with black slacks and a white carnation boutonniere.

Following the ceremony, a reception and dinner for 85 guests was held at the Gold Key dining room at Hampton. The bridal table was decorated with the bride's bouquet and a small wedding cake was used as the centerpiece. After the dinner, the bride and groom opened their gifts.

The couple left the next Wednesday for Frankfurt, Germany, where the groom is stationed in the U.S. Army.

Both the bride and groom are graduates of the CAL Community High school and the bride has been employed as a secretary at the school at Alexander.

Hank Koenens celebrated 25th wedding anniversary

Sunday, Mr. and Mrs. Hank Koenen celebrated their 25th wedding anniversary.

Afternoon visitors were Harm Koenen, Mr. and Mrs. Ted Barth, Mr. and Mrs. Fritz Plagge, Mr. and Mrs. Harvey Halze, all of Latimer, Mr. and Mrs. Jake Schreuder and Mr and Mrs. Pete Koenen of Hampton, Mr. and Mrs. Oscar Heaford and Billy of Rockwell.

Mr. and Mrs. John Rietma and family of Kanawha, Mr. and Mrs. Harold Shipley and Connie of Boscobel, Wis., Mr. and Mrs. Henry Stoffer, Sr., and Mr. and Mrs. Henry Stoffer, Jr., and Jane of Sheffield and Mike Long of Eagle Grove.

Mr. and Mrs. Lambert Pals and Mr and Mrs. Tom Jessen are on a western trip.

Mr. and Mrs. Art Peters are home after spending several weeks in California.

Several from here attended the Pals family reunion at Foster park in Iowa Falls.

Mr and Mrs. Hilko Pals left Sunday on a trip to Michigan and other eastern states.

Mr. and Mrs. John Ostendorf, Susan and Kathryn spent several days at the Lake of the Ozarks in Missouri. On their way home, they were involved in an auto accident. Fortunately no one was injured.

Mr. and Mrs. Ted Tyler of Kansas City, Mo., spent several days at Ted Vierkants.

Mr. and Mrs. Delbert Tinkey and family of Coralville were Saturday overnight guests at the Grace Tinkey home.

Mr. and Mrs. Edd Johnson of Dumcombe, George Johnson of Eagle Grove and Oren Byro of Goldfield were recent visitors in the Alvin Boyd home.

Mr. and Mrs. Merlen E. Correll and family of Des Moines, C. Floe Peters and Mr. and Mrs. Curtis W. Peters and family of Waterloo camped out at State park in Clear Lake Saturday overnight. Sunday, the John Sewick family of Waterloo joined them.

John Sunk of Dumont, N. J., and Howard Blumental of Olean, N. Y., spent several days in the Kenneth Myers home. Mr. Sunk showed slides of his trip to Istanbul, Turkey, and also of the Larry Myers family in Turkey.

Several from here attended the Chris Larson reunion Sunday at the Memorial hall in Coulter.

Mr. and Mrs. Elmer Hopkey and Janice and Mr. and Mrs. Butch Olk were supper guests Wednesday night of last week of Mr. and Mrs. Dave Willette and Steven of Blue Earth, Minn.

The Bernard Bohman family spent the weekend in the Eugene Zech home at Mitchell, S. D.

Miscellaneous shower held Friday evening for Diane Koenen

A miscellaneous shower was held Friday evening for Diane Koenen at the Reformed church. Hostesses were Miss Koenen's aunts.

There were 80 persons present, including Mrs. Wally Long of Eagle Grove and Debbie Whitte of Woolstock. Others present were from Kanawha, Hampton, Latimer, Kanawha, Sheffield, Rockwell and Alexander.

Mr. and Mrs. Elmer Hopkey and Janice and Mr. and Mrs. Butch Olk called Sunday night on Frankie Kreitlow of Mason City, who is an accident patient at Mercy hospital. He had fallen 30 ft. from an elevaton under construction at Clear Lake.

Mr. and Mrs. LaVern Hopkey spent the weekend in Mt. Ayr visiting Larry Hopkey.

Sunday dinner guests in the Harry Blom home were Delbert Blom and family of Grundy Center. Pamela Blum remained for a visit.

Keith Myers was honored on his birthday last Monday. Present were the Norval Korths, the Ted Korth family and Bernadine Korth, all of Dows, Mr. and Mrs. W. C. Westaby and Mr. and Mrs. Scott Myers.

Mr. and Mrs. Calvin Schulte visited Thursday in the Tom Markwardt home at Latimer, the occasion being Mr. Markwardt's birthday.

Mr. and Mrs. Ted Pech of Walker, along with Mr. and Mrs. Kenneth Myers, spent the weekend in Mapleton, Minn., visiting in the B. F. Morris home. They also visited at the R. D. Richardson home at Forest City.

Weekend visitors in the Jelto Dirksen home were Mr. and Mrs. Ron Dirksen and Mr. and Mrs. Delbert Binforth of Des Moines.

On Friday afternoon, Mrs. Reka Schulte, Mrs. Claas Modderman, Clara Harms, Yettie Dirksen and Mrs. Helen Frohling of Rowan visited Mrs. Anna Beenken in Belmond.

Peggy and Nancy McClure of Klemme spent the weekend in the John Schulte home.

Mrs. Dean Gunderson, Sue and Dennis and Jana Westaby attended the wedding Saturday evening of Roger Grummer and Joyce Deam at St. Paul Lutheran church at Latimer. The children were students of Miss Dean.

Jerry Wenzel is a patient at Belmond Community hospital with pneumonia.

Mr. and Mrs. Scott Myers visited Friday evening in the Nowal Korth and Mrs. Acea Kempthorne home at Dows.

ALEXANDER METHODIST CHURCH
Rev. Louis Aitken, Pastor
Sunday:
8:45 a. m. — Church school.
9:45 a. m. — Worship service.

REFORMED CHURCH
Rev. Arnold D. Van Beek of St. Louis, Mo. Guest Speaker
Sunday:
9:30 a. m. — Worship service.
10:45 a. m. — Sunday school.
7:30 p. m. — Evening service.
Thursday:
8:00 p. m. — Congregational meeting.

Mr. and Mrs. Fritz Bruns visited Thursday night in the Gary Bruns home at Iowa Falls.

Mrs. Milton Johansen and children were Sunday evening visitors in the Dora Johanson home at Latimer. The occasion honored Mrs. Dora Johanson's birthday.

Teresa Bruns of Iowa Falls was a Monday visitor in the DeAnn Bruns home.

Mr. and Mrs. Dean Gunderson honored their son Dennis on his birthday with a swimming party. Present were Eddie Richards and Daryl Dorenkamp.

Mrs. Walter Hopkey of Los Angeles, Calif., spent Thursday and Friday in the Gaehart Hopkey home.

Sunday afternoon visitors in the John Modderman home were Mr. and Mrs. Ervin Bartelt and family of Mason City.

Mr. and Mrs. Gene De Boer and Dawn of Brandon, Wis., spent several days in the Eldon Schulte home.

Mr. and Mrs. Dick Doeden and family of Annville, Ky., were Monday callers in the Eldon Schulte home.

Mr. and Mrs. Dean Bruns went camping Saturday at Robinson park in Hampton.

Sunday evening visitors in Dean Bruns home were Mr. and Mrs. James Bruns and daughter of Washburn and the Merlin Hoyer family of Latimer.

Mr. and Mrs. Al Hayden of Fort Dodge were Sunday visitors in the George Blau home.

Weekend guests in the W. C. Latham home were Mrs. Esther Johansen and Mrs. Cleo Sandig of Springfield, S. D., Mr. and Mrs. W. J. Latham and Dorothy of Fort Dodge, Mr. and Mrs. Joe Rodecap of Des Moines and Linda Laverty of Laurel.

Rev. and Mrs. Benjamin Davis, who spent two years in New Guinea, were Sunday overnight guests in W. C. Latham home. Mr. Davis is the newly named pastor at the Nazarene Lutheran church in Coulter.

● Belmond Locals

Mr. and Mrs. Arnold Nodland visited Mr. and Mrs. Douglas Nodland at Minneapolis, Minn., on Wednesday of last week.

Mr. and Mrs. Leo Halfpap of Mason City visited Sunday in the Alvin Halfpap home.

Mrs. Genevieve Suntken, Mrs. Henrietta Wilkins, Mrs. H. J. Classick and Mrs. Jeannette Hall spent Sunday at Lake Okoboji and called at the Wilmer Burk cottage.

Kathy Proeger, who is a counselor at Camp Hantesa, Boone, spent the weekend with her parents, Mr. and Mrs. Luther Proeger, Jr.

Mr. and Mrs. Tom Burdsal and Vicki of Los Altos, Calif., visited a few days last week with friends here while en route home from a three and one-half week tour of Bermuda and the eastern states. Mr. Burdsal is a former manager of the General Mills plant here.

Julie Rietz attended the wedding of a sorority sister on Saturday evening at Kimbleton and spent Sunday in the Don Perkins home at Fort Dodge.

Mr. and Mrs. Merlyn Townsend visited in the Paul Dow home at Nora Springs Sunday.

Mr. and Mrs. Elmer Wenzel spent a recent weekend with their son Emory at Morton, Ill. That Sunday, they all went to Sibley, Ill., to attend church services at St. John's Lutheran church where Rev. William Heinzig is the pastor.

Mr. and Mrs. Mike Long, Stephen and Marc of Cedar Falls spent the weekend in the Gordon Kessler and Lem Long homes.

Jean McLaughlin accompanied Barbara Burt and her parents, Mr. and Mrs. Don Burt of Rowan, to Cedar Falls on Monday and Tuesday of last week to attend orientation and to register for the fall semester.

Mr. and Mrs. Joe Sabal and family of Chicago, Ill., visited a week ago Saturday with his marine buddy, Don Stoffer, and family.

Mr. and Mrs. Emil Radlke of Albert Lea, Minn., were visitors a week ago Wednesday in the John Rokke home.

Arlo W. Stoltenberg of Kirksville, Mo., spent the weekend at the Arlo H. Stoltenberg home.

Mrs. L. J. Majeres of Seattle, Wash., and Mrs. Dwane Fibelstad of Nora Springs are visiting in the home of their parents, Mr. and Mrs. Walter Schleiffarth.

Sue Hili of LaCroosse, Wis., spent the latter part of her vacation in the home of her parents, Mr. and Mrs. Herb Hill. She had been a guest of Kathy Green of LaCrosse at the Green cottage on the Mississippi river near LaCrosse.

Mr. and Mrs. Herbert Hill attended the wedding of Kathleen Keppers and James St. John held Saturday morning at Sacred Heart Catholic church in Eagle Grove.

Mr. and Mrs. Lloyd Cunningham and Carol Townsend took Glenda Cunningham to Cedar Falls to continue her summer studies at University of Northern Iowa.

Mr. and Mrs. Merlyn Townsend and Carol spent Tuesday afternoon of last week in Rochester, Minn., visiting his father, Harold Townsend, who is a patient in the hospital.

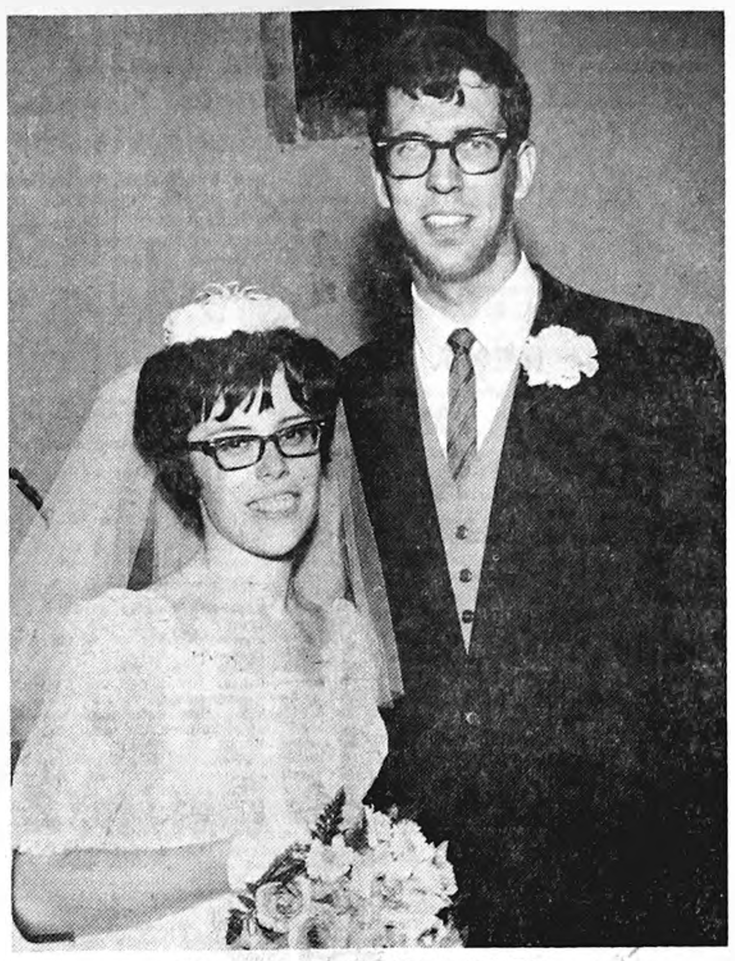

MR. AND MRS. DAVID A. McNEAL

• • • • • •

Judith Kellermann, David McNeal spoke nuptial vows here Saturday

During a double-ring wedding ceremony, Miss Judith A. Kellermann, daughter of Mr. and Mrs. Robert G. Kellermann of Bellevue, O., became the bride of David A. McNeal, son of Mrs. Dorothy McNeal and the late Clark McNeal. Rev. M. L. Jones read the marriage vows Saturday morning at 10:30 o'clock at the Methodist church before an altar decorated with two vases of white gladioli.

Mrs. R. W. Courson, aunt of the groom, played the organ for the nuptial music and as her son Tim sang "The Lord's Prayer."

Given in marriage by her father, the bride wore a full-length, empire-styled gown with a court train. The bodice and the train were of Alencon lace and the skirt of silk organza. Imported silk illusion veiling fell from a pillbox crown re-embroidered with pearls and Alencon lace to match the gown. She carried a colonial bouquet of orchids and sweetheart roses.

Mary Kellermann, sister of the bride, was maid of honor. Kristin McNeal, sister of the groom, and Jane Studebaker, the latter of Washington, D. C., were the bridesmaids. Their floor-length, pale blue gowns were empired styled with white trim along the bodice lines. Their pillbox crowns were designed by the bride. They carried colonial bouquets of blue and white daisy poms.

Clark McNeal of Iowa Falls served his brother as best man. The groomsmen were Ron Courson of Des Moines, and Frank Jones of Detroit, Mich., cousins of the groom. Candle-lighters were John Radtke of Jefferson, Wis., and Sherman McNeal, brother of the groom. The men of the wedding party wore oxford grey strollers and white carnation boutonnieres.

Following the ceremony, a buffet luncheon was served in the church parlors.

As the couple left on a honeymoon trip through the western states to Seattle, Wash., the bride wore a sleeveless aqua dress with black accessories and the orchid corsage from her bridal bouquet.

Both the newlyweds are 1967 graduates of Iowa State university, Ames, the groom with a B. S. degree in landscape architecture and the bride with a B. S. degree in child development and elementary education. Boh thave employment in their respective fields at Seattle, where they will make their home.

Summers family gathering held at McGrath home, Clarion

Friday evening, a Summers family gathering was held at the Benny McGrath home near Clarion. Mr. and Mrs. H. A. Summers, the Robert Summers family, the Robert Cooke family and the William Summers family were all present at the picnic supper

Gerdes reunion held Sunday at Mason City

The Gerdes reunion was held Sunday at East park in Mason City with 77 people present from Mason City, Rockwell, Forest City, Klemme, Fort Dodge, Rockford, Alexander, Sheffield, Meservey and Belmond.

Western corn rootworm now HERE? Better believe it, FFA boys warn

Western corn rootworm HERE? In the Belmond farming area? Belmond High school's Future Farmers of America say, "You'd better believe it!"

This small, white villain with a black head and black dot on his tail, so you hardly know if he's coming or going, is clearly on his way into this territory, the FFA boys warn.

The pests were in evidence in the FFA demonstration plot near the A & W Drive-in last Thursday when an inspection for the larva was made by Larry Swenson, plot chairman, along with Irvin Meier, Eugene Pals and others.

This plot had been treated with Aldrin at planting time, but the buggers were there, all the same.

Keith Carlson, vo-ag instructor and FFA advisor, says the root worm cycle is rapidly approaching the pupa and beetle stages. Examples of both were located, but the pest was mainly present in the larva stage.

Mr. Carlson advises, "When corn is too high to cultivate, it is too late to control the rootworm. Then, you can only hope that the crop escapes wind — for the root systems are so weakened that the stalks go down with little encouragement."

He urges that farmers should keep a look-out for the next two or three weeks, inspecting for rootworm beetles as they attack the corn silks, which reduces pollination.

The Future Farmers have samples of the larva and mature insect at the vo-ag building to help with identification; or Mr. Carlson says he will be glad to lend assistance in identification, if a call is made to him.

BUDGET ESTIMATE AND RECORD OF FILING
TOWN AND CITY ESTIMATE

NOTICE — The City council of Belmond of Wright County, Iowa, will meet August 7, 1967, at 8:00 A. M., at City Hall.

Taxpayers will be heard for or against the following estimate of expenditures for the year beginning January 1, 1968.

A detailed statement of receipts and disbursements, both past and anticipated will be available at the hearing.

LOIS J. HAMMOND, City Clerk.

FUNDS	Cash Balance by Funds Jan. 1, 1967	Expenditures For Year 1965	Expenditures For Year1966	Proposed Expenditures Estimated 1968	Estimated Unencumbered Balance to Reduce Levy Jan., 1, 1968	Estimated Income Other Than Taxation 1968	Amount Necessary to be Raised by Taxation 1968
General	2105	13001	14162	35852		22620	13232
Street	14538	65535	20682	45242	20728		24514
Public Safety	4146	18432	20585	35514	11000		24514
Sanitation	9005	5435	1562	14819	10242	200	4377
Municipal Enterprise	4865	27806	25974	255111	2084	231649	21378
Recreation	557	13027	9928	14462	1021	6000	7441
Utilities	984	42024	41191	46034	6320	30084	9630
Debt Service	456	13269	15393	21269	1678		19591
Trust and Agency	3499	4532	5265	7904	2690	400	4814
Emergency				3502			3502
Street (Road Use Tax)	5162	20560	31259	34000	10000	24000	
Liquor Profit	2863	2270	3317	7000	3500	3500	
Sewer Rentals	37700	6691	8443	16000		16000	
Spc. Assess-Paving	756	13246	12855	12000	12000		
Spc. Assess-C & G	1645		3310	6000	3000	3000	
TOTALS	88281	245828	213926	554709	84263	337453	132993

Estimated Taxes per $1,000.00 as assessed value $37.97.

Memorial poppy's history in book given to library

A book relating the history of the Flanders Field Memorial Poppy, which is a symbol of the American Legion Auxiliary's charitable and rehabilitation projects in veterans' behalf, has been presented to the Belmond public library.

It was given on Tuesday of last week to Assistant Librarian Ruth Brandmeyer by Mrs. Juanita Elphic, retiring president of the Belmond Auxiliary unit. The book contained the following notation:

"Presented to the Belmond Public Library from the Wright County American Legion Auxiliary as a personal award from County President Mrs. R. B. (Margaret) Comstock in compassion for the victims of the Belmond tornado of 1966; with recognition for the great work of the Belmond Legion Auxiliary unit in keeping faith for the veterans of all wars."

Hospital Notes

Mrs. Florence Tripp of Thornton entered as an accident patient and Dean Anderson of Kanawha as a surgical patient on July 18.

Jerry Wenzel of Alexander entered July 19 as a medical patient.

Entering July 21 were Mrs. Gerald Walrod of Latimer, Judy Schoenwetter of Garner, April Kennedy and Mrs. James Nelson for surgery and Richard Gowdy for medical treatment.

Two medical patients entered July 22 — Harry Slining and Margaret Dillion.

Patients entering July 23 were Mrs. Vince McDermott of Alexander and Julia Johnson for medical treatment; Lawrence Nerem of Renwick following an accident and Mrs. Frederick Bell of Klemme and Mrs. Paul Trees for surgery.

Mrs. Marie Nissen of Renwick entered July 24 as an accident patient, Jeff Mosiman entered for surgery and George Baxter entered as a medical patient.

COMING EVENTS

THURSDAY, AUG. 3—

WSCS will meet at 9:30 a. m. at the Methodist church. Mrs. Lloyd Fuller and Mrs. Floyd Broshar will have charge of the devotions. Hostesses will be the new chairmen of the circles.

● Belmond Locals

Mr. and Mrs Harlan DeGrotte of Mascoutah, Ill, and Mrs Kenneth VerHelst and children of Kanawha visited in the home of Mr. and Mrs. Charlie Barkema on Wednesday of last week.

THIS WAS THE GAY WAVE that "Gradma" Anna Gabrielson gave well-wishers (and the cameraman for the Mason City Globe-Gazette) as the plane taking her and five companions to Chicago for a hop-off to England departed from the Mason City airport a week ago Wednesday. Specific reports haven't been received as to Mrs. Gabrielson, Grandson Wilmer Gabrielson and his wife Dorothy, or Dorothy's sister, Susie Halfpop; but we heard that Wilmer's sons, Joel and Mickey, at their Norwegian destination believed they were getting pretty well lined up with a couple of girl friends. So things seem to be progressing acceptably.

CLASSIFIEDS—
FOR SALE

FOR SALE — Cucumbers and cabbage. Mrs. Ed Crotty, phone 444-8245. g44t2

THOMAS ORGAN (like Lawrence Welk uses) in like new condition — Walnut finish. May be seen in this area. Cash or terms to responsible party. Write to Credit Manager, Acme Piano Co., Box 4093, H. P. Station, Des Moines, Ia. 50313. g44t1*

FOR SALE — Sweet corn. Maynard Harty. Phone 2369. g44t2*

FOR SALE — 14 acres second-cutting alfalfa. Gail Thayer, phone 8472. g44t1*

FOR SALE — Alfalfa hay in field, 2nd cutting. Mike McLaughlin, phone 444-8471. g44t1*

FOR RENT

FOR RENT — 2-bedroom house; Aug. 1st possession, $60. R. W. Courson Agency. g44tf

FOR RENT — 4-room apartment, partly furnished. Call 444-6837, Mollie Schimp. g44t1

FOR RENT — 3-room furnished apartment. Phone 444-5555. g44tf

Cards Of Thanks

I'd like to thank the people for the cards, kindnesses, and prayers; also the nurses, doctors and Mr. Miller for their kindness while I was in the hospital suffering with a broken leg. Mary Koenen. 44t1

We wish to express our thanks and appreciation to our relatives and friends for their acts of kindness and sympathy at the time of our recent bereavement. Also special thanks to Rev. Jones, Dr. Hruska and the staff of the Belmond Community hospital. Family of Elsie Anderson. 44t1*

I wish to thank all those who helped make my stay at the hospital more pleasant by your cards, visits, flowers and prayers. Special thanks to Dr. Leinbach, the nurses, nurses aides and Rev. Vander Schaaf. Otto Ostendorf. 44t1*

Our recent sad loss leaves us with grateful hearts toward neighbors and friends. Their comforting expressions of sympathy and thoughtfulness will always be remembered. Mr. and Mrs. Lloyd Lerdal and family. 44t1

KANAWHA NEWS

TERRY BETTEN — PH. 762-3718

Speakers obtained for Missions Day

The Wright Christian Reformed church will hold its annual Missions Day this Thursday (today). Services will be held both afternoon and evening, beginning at 2:00 p. m. and 7:30 p. m.

Guest speakers will be Rev. Richard DeRidder of Sioux Center, who has served as missionary to Ceylon, and Rev. John Engbers of Rock Valley.

Special mosic will be provided at both services. Supper will be served at 4:00 p. m. The public is cordially invited.

Mr. and Mrs. Denny Somerville and Ken of Wyoming, Ia., spent Tuesday through Friday in the home of Mr. and Mrs. Harley Kreitlow.

Mr. and Mrs. Oscar Johnson spent the weekend in Green Bay, Wis., visiting with Mrs. Jane Johnson, Marcia and Mark, who accompanied them home and are spending a week in Kanawha.

Mrs. Albert Michelson and Robin and Mrs. Richard Schilling and girls were Thursday afternoon guests in the home of the Willis Enghs.

Mr. and Mrs. Louis Domstrand of Minneapolis, Minn., were weekend guests in the home of Mr. and Mrs. William Engh.

Mr. and Mrs. Arnold Willemssen of Clarion were Saturday evening supper guests in the Alfred Johnson home.

Mr. and Mrs. Alfred Johnson visited recently with Mrs. Bernice Thompson of Red Oak.

FIRST METHODIST CHURCH
Rev. James Russell, Pastor
Sunday:
8:45 a. m. — Sunday school.
10:00 a. m. — Morning worship.

LUTHERAN CHURCH
Rev. Bernard Oebser, Pastor
Sunday:
8:30 a. m. — Morning worship.
Special laymen service.

WRIGHT CHRISTIAN REFORMED CHURCH
Rev. Frank Einfeld, Pastor
Sunday:
9:30 a. m. — Morning worship
10:30 a. m. — Sunday school.
7:30 p. m. — Evening worship.

CHRISTIAN REFORMED CHURCH
Dr. M. Hoogland, Supply Pastor
Sunday:
9:30 p. m. — Morning worship.
10:45 a. m. — Sunday school.
7:30 p. m. — Evening worship.

CHICKEN BARBECUE FRIDAY

Kanawha St. John's Lutheran ALCW will sponsor a chicken barbecue on Friday, July 28, at 6:00 p. m. Tickets are to be sold before hand.

Mr. Harold Daily and son Paul of New Mexico recently visited with friends in Kanawha and are now staying at the Walter Berrys' home in Mason City.

Bob Eden taught to pack 'chutes

LAKEHURST, N. J., (FHTNC) — Marine Private Robert E. Eden, son of Mr. and Mrs. Earl L. Eden of Kanawha, Ia., is attending the basic Aircrew Survival Equipmentman school, at the Naval Air Technical Training Unit, Lakehurst, N. J.

The 15-week course includes training in packing parachutes and servicing survival equipment such as aviators' life rafts and life jackets.

He has made one voluntary parachute jump with a parachute that he personally packed.

FREE WATERMELON FEED

This Saturday free watermelon will be served at Kanawha between the hours of 7:00 and 8:30 p. m. There will also be entertainment by the well known Malek family.

Mr. and Mrs. Glenn Russell and Mr. and Mrs. Harley Kreitlow attended the wedding of Dean Fisher of Clarion and Mary Jo Lehman of Rolfe at the Lutheran church at Rolfe.

Mr. and Mrs. Richard Severson and family of Muscatine spent a few days as guests in the home of Mr. and Mrs. Harvey Severson.

Mr. and Mrs. Milton Severson of Shell Rock spent the weekend with Mr. and Mrs. Harvey Severson.

Mrs. Dorg Schilling, the Fred Pauks, and the Frances Schillings celebrated July birthdays with a picnic Sunday in the park.

Mr. and Mrs. Gaylen Johnson and family attended a wedding in Wells, Minn., on Saturday.

Mr. and Mrs. Daryl Betten spent Sunday in the home of Mr. and Mrs. Don Asmus at Waseca, Minn.

Friday morning guests in the home of Mr. and Mrs. Lloyd Christenson were Mrs. Robert Nelson and Mrs. Ella Ellingston of Belmond.

Mr. and Mrs. Bob Larson and family of Clear Lake were Saturday night guests at the Alvin Larson home.

Mr. and Mrs. William Lockett and girls spent Monday through Thursday in Wisconsin visiting and sightseeing.

GRADUATION is ahead for Eileen Witte, daughter of Mr. and Mrs. Edwin McCoy, who has just completed a course in practical nursing at North Iowa Area Community college, Mason City. She will receive her certificate next Wednesday.

This space available FREE of charge to any organization wishing to advertise they moneymaking events.

CHICKEN BARBECUE — The ALCW of the St. John's Lutheran church at Kanawha will serve a chicken barbecue Friday at 6:00 p. m. Tickets are to be sold beforehand.

Courtesy of
Jim's Paint and Wallpaper Store
Headquarters for Dutch Boy Paints

℞ WHEEL CHAIRS
● WALKERS
● COMMODES

Giving maximum comfort, convenience & mobility to the convalescent, elderly and handicapped

Family Health Our Main Concern

We Have A Complete Dept. Of Convalescent Aids

Hospital Beds ● Wheel Chairs Commodes ● Crutches ● Walkers ● Sitzbaths ● Waterproof and Bacteriostatic Sheeting.

RENTAL OR SALE
Delivery at all times . .
● Day or Night Service ●

REDDER
Rexall Drug
Erv Redder Pharmacist
Ph. 2436

DON'T MISS DOUGHERTY'S 3-DAY SUMMER SALE

THURSDAY, FRIDAY and SATURDAY, JULY 27, 28 & 29

SUMMER COSTUME JEWELRY — 1/2 Price | ONE GROUP OF WATCHES Drastically Reduced

COME IN AND CHECK FOR OTHER BARGAINS — IT WILL PAY YOU WELL ! ! !

MORE USED CAR FOR LESS MONEY

1967 CAMARO — 6-cyl., 3-spd. trans., radio — real low mileage.

1966 2 door Bel Air, V-8, Auto Trans., Radio Low Mileage a real Cream puff.

1965 Volkswagon Station Wagon deluxe, 4-spd trans., nice unit for camping.

1964 Malibu 4 door V-8 Auto Trans & Radio. Really a Peach

1963 Ford Custom 300 — 6 cyl. Auto Trans. Local 1 owner car.

1962 Bel Air Chevrolet, V-8 Automatic transmission.

1960—Ford 6 cyl. Stand. Trans. with Over-Drive.

1960 Chevy 6 cyl. standard trans.

1958 Plymouth V-8, Automatic, radio.

1958 Ford 4-door V-8, automatic.

1958 Chevy, V-8 standard trans., 4 door.

1955 Plymouth, 4-dr. V-8 Auto Power Steering.

1954 Chevrolet ¾ T Pickup 4-spd. New rubber, Factory Stock Box

1954 Int. Wrecker, completely equipped.

WE NEED LATE MODEL USED CARS

Now In Stock

New Impalas, Bel Airs, Corvair — some with air conditioning. ¾ T and ½ T Pickups.

McLaughlin Bros.

CHEVROLET

Inc.

BELMOND—PHONE 444-2328

THERES NEWS IN THE ADS

THIS FINE HOME FOR SALE

3 Bedroom, 2 baths, newly carpeted, new drapes, new paint inside and out, rewired, immediate possession.

ONLY $14,250

R. W. Courson Agency

REAL ESTATE PHONE 2451 INSURANCE

make EVERY DAY FARM SAFETY day

NATIONAL FARM SAFETY WEEK

JULY 23-29, 1967

THINK AND ACT SAFELY

A LITTLE CARE MAKES A BIG DIFFERENCE . . .

Progressive farmers keep all farm machinery in top operating condition, barns in good order, yards free of debris. And, since electricity does so many farm jobs so efficiently, farmers make sure that wiring is fully adequate to carry the load . . . and safely.

THIS MESSAGE BROUGHT TO YOU AS A PUBLIC SERVICE BY

TOMCO GENETIC GIANT

BELMOND

Your classified ads in the Independent-Buyers Guide are read in more than 4,500 homes. that's why they get results . . . as have the people you have noticed using them regularly.

5c per word first insertion. 60c Minimum Charge

4c per word second insertion of same ad — Minimum 25c

3c per word 3 weeks or more.

Cards of thanks — 3c per word $1.00 Minimum.

In Memoriam Poetry — 3c per word — $1.00 Minimum.

Deadline for all classifieds 5:00 p. m. Tuesday of each week.

Phone 2331

For Sale or Trade

JOHNSON SEAHORSE Outboard

DRAGLINE WORK

GRAVEL & FILL HAULING

BLACK DIRT

PAUL STEENBLOCK

PH. 444-5273

MOTOR TUNE-UP

FRONT END ALIGNMENT

WHEEL BALANCING

COMPLETE BRAKE SHOP

POLLITT AUTO SERVICE

PHONE 5567

Motors. Compare Quality and Price. Biggest Trade-In Any where. Easy Terms. E. J. Elliott, phone 444-2282. g43t2

SORRY SAL is now a merry gal. She used Blue Lustre rug and upholstery cleaner. Rent electric shampooer $1. Lloyd's Hdwe. & Appl. g44t1

FOR SALE — New 180 AMP. welders $83.00 and new 225 AMP. welders $93.00. Price includes helmet, cable, ground clamp, electrode holder, wall plug, and sample electrodes. Gas Welding and Cutting Torches $99.50 and up New power Hacksaws $94.50. COOK'S WELDERS SUPPLY. INC. Algona, Iowa g41t4

FOR SALE — Small upright piano; a guitar; and a set of power tools. Atalanta Thompson, Klemme. Phone 587-2323. g44t1*

FOR SALE OR TRADE — Building lots. Phone 444-5106, Larry Dorr. g6tf

FOR SALE — Potatoes at 4c; also onions. George Blau, phone 444-7661. g44tf

FARMERS — We carry a complete line of animal and poultry veterinary needs at Redder Rexall Drug. g35tf

LADIES — Do you need money? Start now. Extra earnings. Work part-time near your home showing Avon Cosmetics. Openings — Grant and Liberty townships. Write or call: Mrs. Loraine Bixler, Algona, Ia. g43t3

FOR SALE — Wisconsin feeder pigs, 40 to 80 lbs. Castrated; vaccinated for cholera and erysipelas. Guaranteed livability for 10 days. Henry Koenen, Alexander. Phone 692-3571. g44t3*

FOR SALE — New Home sewing machines — Grundig stereos — radios — tape recorders. Sales and service. Enid's Sewing Center. Phone 456-2170 Hampton, Ia. Leonard Levy. g16tf

FOR SALE — Thick scratch pads 10c each, Belmond Publishing Co. g29tf

FOR SALE — 1950 Mercury 2-door, good tires. Phone after 6:00 p. m. 444-5131, Ray Pals. g43t3

FOR SALE — Registered Angus bulls and Yorkshire boars. Melvin McAlpine, 5¼ miles south of Belmond on Highway 69. Phone Rowan 853-2292. g40tf

EVERY HOME needs a desk stapler. Markwell and Bostitch are both good staplers and can be used as tackers. Priced from $1.95 and up at the Belmond Publishing Co. office. g22tf

FOR SALE — standard register stock forms & printed forms, register machines, pasted NCR sets and Speedisets. Belmond Independent g18tf

FOR SALE — Poland China boars. Excellent test and carcass records. Guaranteed, delivered. Doyce Friedow, 2N, 3¼W Goodell. Ph. 762-3977. g32tf

FOR SALE — Olympia, Royal, Smith-Corona portable typewriters from $69.50. Victor Adding Machines from $79.50 — Buy or rent, Day, Week or Month. Belmond Independent. g49tf

MIMEOGRAPH Paper for sale, Belmond Independent. g49tf

FOR SALE — Wedding announcements and invitations; 100 genuine Heliograved (not to be confused with engraving) from $12.40. Let us show you our complete line of wedding announcements and stationary. Belmond Independent. g43tf

FOR SALE — 3-bedroom house in Goodell. See Kinseth Plbg. & Htg. or write Kenneth Kinseth, Box 49, Decorah, Ia. g23tf

FOR SALE — 715 2nd Ave. NE. Completely remodeled 3-bedroom home. Downstairs bedroom and living room carpeted. Will sell on low down payment or take vacant lot in trade. Jackson-Wright Agency g20tf

DATING STAMPS now for sale at the Belmond Independent office. No need to write a date. Only $1.10, plus tax. g25tf

DALE SAYS — We have a complete line of serums, vaccines, bacterins for hog cholera and erysipelas at your complete veterinary supply store Kessler's Pharmacy. g18tf

FOR SALE — Personalized napkins for weddings, parties, anniversaries. Thank you notes, personalized stationery, playing cards and matchbooks. See samples at the Belmond Publ. Co. g50tf

FOR SALE — Rubber stamps of every kind as low as 80c, 3-day service. Perma-Stamps from $2.90. Belmond Independent. g42tf

FOR SALE — New electric and manual adding machines from $79.50, plus tax. Belmond Independent. g28tf

STENCILS, Duplicator Ink and correction fluid — now on hand at the Belmond Independent office. 29tf

FOR SALE — Two lots on hill; first $800 takes both lots, abstract furnished. Contact Kenneth Kinseth, Box 48, Decorah, Iowa. g50tf

FOR SALE — Stenciling kits with 5 sizes of letters half-inch to three-quarter-inch. May be used many times. Only $1.50 Belmond Independent. g43tf

NOW FOR SALE — Modern 2-bedroom home, 1 story, full basement on paved street; former home of Miss Carrie Courtney. Located at 311 5th Ave. NE, Belmond, Ia. For inspection of this fine property see Roy A. Henderson, Executor. g10tf

MISCELLANEOUS

IOWA TRUCKERS RECEIPT BOOKS, now for sale at Belmond Independent. g22tf*

WANTED

WANTED — Blond or limed oak double bed. Call Barbara Sandman. g44t1*

WANTED — Help wanted — Construction work. A. R. Dorr Sons. Phone 444-5106. g46tf

FOR RENT

FOR RENT — High clearance sprayer. Don Braner, phone 444-8343. g44t1

FOR RENT — floor sander and edger. Coast to Coast Store. g43t3

FOR RENT — 1 unfurnished, 2-bedroom, basement apartment, 1003 E. Main. Phone 444-5262. g43tf

FOR RENT — 2-bedroom house, close to school; immediate posession. Ted Behrends, phone 444-7311. g43tf

FOR RENT — Three bedroom apartment with bath. Leslie Smith, Belmond. Call 444-2444. g41tf

FOR RENT — Furnish or unfurnished apartment. Phone 444-5211, Mrs. Blenda Ahlstrom. g41tf

FOR RENT — apartment in Cornell College building. Immediate possession. $30 per month R. W. Courson Agency. g41t4

FOR RENT, available at once, store space in Cornell College Building $60 per month, R. W. Courson Agency. 39tf

FOR SALE — 2 Downtown apartments. See Luin Cox at First State Bank. g34tf

FOR RENT — Typewriters and Adding machines. New machines for rent. Belmond Independent. g5tf

FOR RENT — Men's formal wear for all occasions at Thompsen and Keleher Clothing. g27tf

Business Services

WE ARE NOW equipped to repair and resole shoes. Satisfaction guaranteed. Lowell's Family Shoe Store. g27tf

KESSLER'S Pharmacy will fill your prescription with prompt, accurate and courteous service. Dick Bloemke, registered pharmacist, phone 2447. g6tf

WATCH NEED CLEANING? Bring it to Dougherty Jewelry. Prompt Service. g40tf

BE SURE — Insure with us. Insurance for all your needs, Flanagan Insurance. Phone 2391 or 2414. g42tf

YOUR DOCTOR'S prescription expertly compounded at Redder Rexall Drug. g1tf

FOR "MR. FIX IT" (Gunnar Kling) call Spahn and Rose Lbr. Co. 444-2250 for general repairs. 49tf

PIANO TUNING and repairing. H. E. Stutters, Clarion, Phone 532-3509 g23tf

● Belmond Locals

Mrs. David Zacharias, formerly Julie Zook, spent last week in LeMars visiting a friend.

Mr. and Mrs. Jerry Barrett and Shawn of Grant spent the weekend in the J. R. Wright home.

Mrs. Leo Weinheimer and family of Greenfield spent the past week in the parental Archie Lee home.

M/Sgt. William Summers and family and Mr. and Mrs. H. A. Summers visited a week ago Wednesday with Roy Wickwire at Eagle Grove.

Kermit Smith of Iowa Falls came for Mrs. Ina Smith of Pico Rivera, Calif., Friday. They returned to Iowa Falls and in the evening Mr. and Mrs. Kermit Smith and Wayne and Mrs. Ina Smith went to Marshalltown to visit in the Kenneth Smith home. The Kermit Smiths brought Mrs. Ina Smith back to the home of her sister, Mrs. Louise Johnson, Saturday and all were evening dinner guests there.

Mrs. Louise Johnson and her sister, Mrs. Ina Smith of Pico Rivera, Calif., were dinner and supper guests Sunday of Mr. and Mrs. Clifford Tracy at Roland.

Kao-Con
Kaopectate Concentrate

NEW

Kao-Con

for treatment of diarrhea

It's concentrated Kaopectate® with a peppermint taste!

Kao-Con is concentrated for smaller doses and peppermint flavored for pleasant taste. Look for it in the unbreakable, pink plastic bottle.

$1.13

KESSLER'S PHARMACY

PHONE 444-2447

DALE DICK

Proceedings of the Wright County Board of Supervisors

Published below are the official proceedings of the Wright County Board of Supervisors. The publication appears in the interest of all county residents, town and rural.

February 20, 1967
Clarion, Iowa

The Board of Supervisors of Wright County, Iowa, met in adjourned session at the Court House in Clarion with the following members present: Ed Kennedy, Chairman, Walter Weidemann, Wendell Duitscher, George E. Heard and G. C. Whyte, with the County Auditor in attendance.

Minutes of the last meeting were read and approved.

Motion by Whyte, seconded by Duitscher, that George E. Heard be appointed as a member of the Board of Directors of the North Central Childrens Workshop, Inc. Motion carried.

Motion by Heard, seconded by Weidemann, that Sheriff Blecker be given permission to appoint deputies for the Youth Center at Belmond at no compensation or expense to the County or taxpayers. Motion carried.

The following Report of Grand Jury was submitted:

"Comes Now, the Grand Jury of Wright County, Iowa, for the February term, 1967, and states:

"1. That on this date they have inspected and examined the condition and management of the Wright County Jail in Clarion, Iowa, and found on this date the conditions to be good and the management of the Jail to be in order.

"2. That there were no persons imprisoned in the Wright County Jail originally charged and not indicted.

"3. That on this date they have inspected and examined the various offices in the Wright County Courthouse in Clarion, Iowa, and find the management of the offices to be in order and make recommendations as enumerated in the instrument attached hereto entitled 'Recommendations'."

GRAND JURY RECOMMENDATIONS

"Comes Now, The Grand Jury of Wright County for the February term, 1967, and as part of the report of the Grand Jury states:

"That as a result of their investigation as evidenced by the report of the Grand Jury, the Grand Jury makes the following recommendations:

"That the Wright County Board of Supervisors consider repairs of certain cracks in the vicinity of the door in the Wright County Jail and also repair and replace locks as necessary in the Jail in accord with recommendation of previous Jail inspection."

Motion by Weidemann, seconded by Heard, that the Board accept the Grand Jury Report and Recommendations. Motion carried.

Motion by Duitscher, seconded by Whyte, to approve salary increase of $20.00, to a total of $480.00 per month, effective March 1, 1967, for Alice M. Alleman, Public Health Nurse, to be paid by the State Department of Health. Motion carried.

The Public Health Nurses made a report of their activities for the month of January, 1967.

The following Resolution was introduced and read:

RESOLUTION

Whereas Wright County, Iowa is the owner of the following described real estate, to-wit: The West 58 feet of Lot 1, Block 23, Railroad Addition, Belmond, Iowa.

Whereas said real estate is not needed for any useful County purpose, and

Whereas the Board of Supervisors have the authority by law to sell real estate not needed at a fair valuation.

Whereas consent to this sale and the compromise of existing taxes and assessment has been received in writing from the Board of Education of the Belmond Community School District and the City of Belmond, the two taxing bodies other than Wright County here involved.

Whereas, Tom Quigley of Belmond, Iowa, has submitted an offer of $200.00 for the above described real estate and the Board of Supervisors having examined said property and having knowledge in regards thereto have determined that the offer is a fair valuation, and have accepted said offer.

Whereas, a Quit Claim Deed has been prepared and submitted to this Board for execution and approval wherein said property is conveyed by Wright County, Iowa, to Tom Quigley, Belmond, Iowa.

Now, therefore be it resolved: That Ed Kennedy, Chairman of the Board of Supervisors of Wright County, Iowa, be and is authorized and directed to execute said deed in behalf of Wright County, Iowa.

And now, said deed having been executed by Ed Kennedy, Chairman of the Board of Supervisors of Wright County, Iowa, and submitted to the Board for approval as required by law.

Be it further resolved that said Quit Claim Deed and the same is hereby approved, and the County Auditor be and she is authorized to deliver said deed to the Purchaser upon full payment of the purchase price. The above Resolution was read by Wendell Duitscher, who moved its adoption. Seconded by Supervisor Walter Weidemann. The Chairman thereupon directed that the roll be called upon the adoption of the Resolution, which vote was as follows: Ayes: Wendell Duitscher, Walter Weidemann, G. C. Whyte and George E. Heard. Nayes, None. The Chairman thereupon declared the motion carried and the Resolution duly adopted.

Motion by Heard, seconded by Weidemann, to adjourn meeting until 9 o'clock A. M. on February 21, 1967. Motion carried.

Ed Kennedy,
Chairman

Ethel C. West,
County Auditor

February 21, 1967, 9 A. M.
Clarion, Iowa

The Board of Supervisors of Wright County, Iowa, met in adjourned session at the Court House in Clarion with the following members present: Ed Kennedy, Chairman, George E. Heard, Wendell Duitscher, G. C. Whyte and Walter Weidemann, with the County Auditor in attendance.

Motion by Whyte, seconded by Heard, that the Board of Supervisors set $5.00 as the annual fee for a County Business License, as set forth in Code Sections 332.23 and 332.24, this to include businesses outside the limits of incorporated cities or towns such as theatres, movng picture shows, pool or billiard rooms or tables, dance halls, skating rinks, amusement parks, bowling alleys, restaurants or other business establishments open to the public and located on or accessible to a road or highway outside the limits of incorporated cities or towns where entertainment, foodstuffs, prepared food or drink is furnished to the general public for hire, sale or profit. Motion carried.

Motion by Whyte, seconded by Heard, to purchase five walnut chairs from Iowa State Industries at a price of $316.00 for the conference Room in the Court House. Motion carried.

Motion by Weidemann, seconded by Duitscher, to accept the 1966 Annual Report of activities, income and expense of the Wright County Conservation Board. Motion carried.

Motion by Weidemann, seconded by Heard, to approve bond and application for Class "C" Beer License of Robert B. Hahn, d/b/a Rowan Highway Service and Cafe. Motion carried.

Motion by Weidemann, seconded by Heard, to approve bond of Marion Veldhouse, Norway Township Clerk. Motion carried.

The following claims were read and approved:

CLAIMS IN HERE

Motion by Weidemann, seconded by Heard, to adjourn. Motion carried.

Ed Kennedy,
Chairman

Ethel C. West,
County Auditor

FARM SAFETY
FIRST.. LAST.. ALWAYS

Ten Ways . . . Safety Pays

For All Interested Farmers

1. Fewer Deaths
2. Less Grief & Suffering
3. Less Expense
4. Less Property Damage
5. Less Lost Time
6. More Useful Years
7. More Peace of Mind
8. Fewer Injuries
9. Less Worry
10. More Leisure Time

We Want to Keep You As A Customer

NATIONAL FARM SAFETY WEEK JULY 23-29, 1967

THINK AND ACT SAFELY

SPAHN AND ROSE Lumber Co.

DICK KRAPFL, MGR.

Phone 2250

"ONE PIECE OR A CARLOAD—WE APPRECIATE YOUR BUSINESS!"

Registry Service for your Wedding Gifts

DOUGHERTY JEWELRY

SATURDAY NIGHT

Eat-Out Special

SPAGHETTI (ITALIAN STYLE)

RICH MEAT SAUCE

TOSSED SALAD BOWL

GARLIC TOAST

Coffee Tea or Milk $1.30

Town House Cafe

NOTICE!

Now Is A Good Time To Sell Your Home!

FLANAGAN AGENCY

NEEDS GOOD LISTINGS

Especially in the $15,000 to $20,000 Range. Three Bedroom, one-Story houses in particular demand. We have Several Qualified buyers available

REALTORS

Phone: 444-2391 OR 444-2414 TO DAY!

Must Be Sold

The house of Rebecca DeWaard located at 720 2nd St. NE, 2 bedroom, large living room, carpeted, modern. Might consider contract. To see this home contact Joe DeWaard, ph. 762-3516 Kanawha. g39tf

THERE NEWS IN THE ADS

SEA 'N SKI Suntan Lotion

2-OZ. BOTTLE

57c

KODAK FILM

38c AND UP

FLASHLITE BATTERIES

2 FOR 25c

LIGHT BULBS

40-60-75-100 WATTS

2 FOR 39c

AC OR AUTOLITE SPARK PLUGS

57c EA.

sa SUPERAMERICA

This Farm Is A Safe Farm

There Are 52 Farm Safety Weeks In A Year

Please Observe Them All

Smart idea . . . because it pays off in lives and limbs saved, profits preserved. Get into the habit of keeping machinery in good repair. Be sure your wiring is adequate, night lights in good order. Let electricity work for you and help you make safety a daily habit.

ie: instant energy

Iowa electric light and power company

ROWAN NEWS

MRS. ROY ROBERTS

Diana Andrews spent the week visiting in the home of her fiance, Wyatt Hoover, and his parents at Rembrandt.

Mr. and Mrs. Arnold Carr and three boys of Hampton were Sunday visitors at the home of his parents, Mr. and Mrs. Emmet Carr.

Mr. and Mrs. Paul Rietz and Marc of Ames visited Sunday in the parental homes of Mr. and Mrs. E. A. Rietz and Mr. and Mrs. Wesley Boyington.

Mr. and Mrs. Ernest Nelson and Mr. and Mrs. Lynn Gaulke and two children of Nevada have gone on a trip to Minnesota fishing and on the other points of interest.

Mrs. and Mrs. Rex Steffens and Mr. and Mrs. M. W. Azeltine spent the weekend at Spirit Lake.

Keiths touring the Isles—

Charlie writes of British visit

BY CHARLES KEITH

We are becoming more accustomed this British weather, which certainly is different from ours. When the temperature gets into the 70's (this is written July 15) they are reaching heat wave territory.

Probably one of the most interesting places to visit in Scotland is the town of Ayr, birthplace of the poet Robert Burns. The small cottage with its thatched roof is still intact. The 17th Century appurtenances inside would seem rather crude to us.

There was no central heating, no running water, none of conveniences we associate with home today. A Burns museum, which was built close to the house, contains most of his original writings and many pictures.

Gardens and flowers are a way of life over here, so no effort was spared to make the surroundings attractive.

Visit fishing coast

The nearby airport at Aresturik is a huge operation. We drove down the coast to Lendalfoot; fishing provides a livelihood for most of the people and at one place we saw something I haven't seen for a long time, an old fisherman taking care of fish nets which were hanging on drying racks.

They fish for salmon, mackerel, crabs, lobster, and probably much more. I've read about the salt and the sea and it was written all over the faces of the people who fish for a living.

The radio and television business is much different than ours. On some radios I have noticed two wave bands — one called medium wave, from 200 to 550, and one called long wave, from 1000 to 2000. The television has two channels, with one more coming if you have a special antenna.

Little TV advertising

Only one band has advertising and neither one on in the daytime unless for a sporting event. A person can even miss commercials after being away from home a month.

I watched two documentories on television, one was called, "The Long Hot Summer" and was filmed in the Negro district of Cleveland. It certainly held up a bad image of America.

The other was "The Empire of the Dollar" and showed in a good light the British appreciation of America.

The old fashioned British grocery store has vanished and has been replaced by a store which is as American as apple pie and ice cream. You name it, they have it. Anything from Kellogg's cornflakes, or Rice Krispies, which I had for breakfast this morning, Colgate, Gillette, Kemstrand, Multigraph, Ford, General Motors, and Chrysler are all here.

"Eat, sleep American"

I heard them say, "We sleep on an American mattress, put on an American skirt, eat an American breakfast, turn the key in a Yale lock and off to work we go in an American factory."

The American invasion has created 52,000 jobs in Great Britian, has brought up the workers' standards to where he can't be told in appearance from the boss. American business thinking is 10 years ahead of British and America spends four times as much on research as all of Europe put together.

Now there is that British Medicare, everybody is covered on everything except for a small payment towards eyeglasses and false teeth when one gets a little older. Your ticket of admission into it is a birth certificate, your exit from it is a death certificate.

Medicare used, abused

It is the most used and the most abused service offered by the government. I asked a boyhood friend of mine if there was any literature on Medicare and he said, "No, it covers everybody and everything."

Last Saturday we left Kilmarnock and went to Glasgow, where we saw the new Q4, which will replace the Queen Mary; then to Lock Lomond, Falkirk, Sterling, Dallander and home, quite a motor trip for Scotland.

Lock Lomond merits everything that has ever been written about it. It is a long narrow lake set among some hills. The bank on the side of the road away from the lake is covered by lovely ferns. Spruce and Scotch pine trees are in abundance and every now and then a friendly small cottage beckons the traveler with a sign saying "Bed and Breakfast".

Noticed the tax rates on radio and television. If you own a television you pay F5 ($14.00), a car or house radio F 1-5/-($2.85) each.

At home we always talked about Southern hospitality but Scotch hospitality doesn't take a back seat to anything. Everybody seems ready with a cup of tea and if you have a sweet tooth they have fancy pastry to delight your heart.

METHODIST CHURCH

Rev. Louis A. Aitken, Pastor

Sunday:

10:00 a. m. — Church school.

11:00 a. m. — Worship service.

CONGREGATIONAL CHURCH

Lloyd Jones, Guest Speaker

Thursday:

2:00 p. m. — Women's Fellowship.

8:00 p. m. — Deacon and deaconess meeting.

Sunday:

9:00 a. m. — Bible school.

10:00 a. m. — Worship service.

Mrs. A. O. Pelley returned home Saturday after being a patient at the Belmond Hospital from the prior Monday.

Mr. and Mrs. Kenneth Lycke, Mrs. Delores Taylor, Barbara and Richard were Sunday dinner guests in the Ivan Lycke home at Alden. Mrs. Taylor and her children remained to spend a few days in Alden.

Mr. and Mrs. Kenneth Lycke and Mrs. Delores Taylor and family were Saturday callers at the Earnest Peters home at Dows.

Linette and Laurie Sells of Kirksville, Mo., are spending this week visiting with their grandparents, Mr. and Mrs. Don Mathiason.

Whitten daughters and families honored at family dinner Sunday

A family dinner was enjoyed at the Kenneth Whitten home on Sunday in honor of their daughters and their families, Mr. and Mrs. (Dawn) George Pelham, Tony, Mike and Nick of Hawthorne, Calif., and Mr. and Mrs. (Kay) Roger McCulley, who have just returned from Germany where they have been teaching.

The following people were present: Mr. and Mrs. Carl Weld of Eagle Grove, Mr. and Mrs. Melvin Weld and Jim of Clarion, Jane Caphorn of Algona, Mr. and Mrs. Elwin Weld of Hubbard and Doug Weld of Britt, Mr. and Mrs. Rodney Wesenberg and Ted of Dows, Mr. and Mrs. Tom Wesenberg and Terry of Iowa Falls;

Mr. and Mrs. Ralph Whitten of Des Moines, Ruth Ann Whitten and William Rasmussen of Chicago, Mrs. Dean Duitscher, Debbie, Denise and Danny of Rolfe, Mr. and Mrs. H. J. Whitten, Mrs. Inez Whitten, Mr. and Mrs. Larry Aldrich, Beth, Janice, Jeanette and Mark, all of Rowan, and Lynnette Jones of Chicago who is visiting at the Aldrich home.

Homemade ice cream and birthday cake were served in the afternoon in honor of Carl Weld, who will be observing his 84th birthday on Aug. 3rd. The Pelham family will be leaving for their home in California on July 31st. Mr. and Mrs. McCulley hope to resume teaching in the states in the fall.

Mr. and Mrs. Glen Hamilton and family of Lake City were late afternoon callers. They were college friends of the Roger McCulleys.

Ruth Circle members met with Mrs. Kenneth Lycke

The Ruth Circle of the Methodist church met at 9:30 a. m. Thursday at the home of Mrs. Kenneth Lycke, with Mrs. Delores Taylor as co-hostess, for morning coffee.

There were 11 members and visitors present. The devotion was given by Esther Fowler. Mrs. Mae Mayers gave the lesson.

Mr. and Mrs. Mike Janssen and family of Clarion accompanied Mr. and Mrs. John Kibsgaard to the home of Mr. and Mrs. Donald Kibsgaard at Mason City for Sunday dinner. The occasion was Mr. and Mrs. Donald Kibsgaard's wedding anniversary and the birthday of Mike Janssen.

Mr. and Mrs. Roger Rietz, Thomas and Sarah of Cedar Falls were weekend visitors at the parental homes of Karl Rietz and R. E. Lee Aldrich, Jr. Mr. and Mrs. Ted Jorgenson of Charles City were Sunday afternoon callers at the Karl Rietz home.

Mr. and Mrs. Jack Schroeder and family visited Sunday evening in the home of her brother and sister-in-law, Mr. and Mrs. Stanley Boggs of Clarion.

Mr. and Mrs. Jack Schroeder and Richard flew to Forest City Sunday morning where they attended a flight breakfast at the airport. They also visited at the John Ver-Hoes residence at Leland.

Naomi circle met with Margaret Rietz Thursday

Twelve members of the Naomi circle met Thursday morning for coffee at the home of Margaret Rietz. Mae Linaweaver was co-hostess. Mable Sturgeon served as chairman.

The lesson entitled, "Miracle of God on Shortwave," was given by Edna Boyington. Edith Fitz gave the devotions about miracles.

Lila Carpenter returns from bus tour of Europe

Mrs. Lila Carpenter arrived home Tuesday of last week after spending six weeks in Europe. A party of nine enjoyed a private bus tour of 13 European countries.

Esther Fowler and Mrs. Robert Drury attended a bridal shower for their niece, Marilyn Ruka, at the EUB church in Goodell Tuesday evening of last week.

Mrs. Mary Stevens of Des Plaines, Ill., spent a few days visiting in the home of her nephew and family, Mr. and Mrs. Robert Avery and boys.

MYF-PYF enjoyed boating and swimming Sunday evening

The Rowan Fellowship, MYF-PYF met Sunday afternoon with 15 young people present along with their chaperones, Rev. and Mrs. Aitken, Mr. and Mrs. Don Burt and Mr. and Mrs. Tom Groom at Lake Cornelia for a boating and swimming party. Mr. Aitken gave the lesson at the gathering.

Sunday evening Mr. and Mrs. Verle Crafton and family were coffee guests at the home of his mother, Mrs. Lois Hall, in Belmond. Others present were Mr. and Mrs. John Kuhlman of Iowa Falls and Mr. and Mrs. Bruce Hall. The latter has just returned from Thailand and the Halls will be making their permanent residence in Duluth, Minn. Barbara Crafton returned home with the Kuhlmans to stay a week.

Mr. and Mrs. Loran Hadley and Tracy entertained a week ago Mr. and Mrs. Fred Stadtlander and Mr. and Mrs. Melvin McAlpine and Larry in honor of the 17th birthday of Kevin Hadley. Afternoon callers were Mr. and Mrs. Connie Olk of Latimer.

IOWA HAWKEYES

The Iowa Hawkeyes 4-H club met in the community room at the Rowan schoolhouse on Wednesday of last week with 30 members and eight fathers present. A short business meeting was conducted.

Marleen Suntken reporting on her trip to 4-H district camp. Bob Kruger gave a report on "How to Fit Your Best Calves to Win." Jerry Suntken reported on "Ear Notching Baby Pigs."

Donald McAlpine and Kevin Hadley gave a demonstration, "Four-cycle Gasoline Engines," which they will give at the Wright County District Fair.

The Lloyd Gordon family served the lunch.

Mr. and Mrs. Ryle Andrews went to the Des Moines airport Sunday evening to meet Delores Rooney of Los Angeles, Calif., who will be spending the next couple of weeks visiting relatives around Rowan. She is a cousin of Mr. Andrews.

Mr. and Mrs. James Thompson and Jill of Perry spent Saturday night in the parental Charles Sellers home. On Sunday morning, they left for a cottage on Clear Lake to spend the following week.

FARM SAFETY FIRST... LAST... ALWAYS

One Second of Carelessness Can Kill or Maim You or A Loved One

Obey These Rules of Machinery Safety

1. Maintain ALL machinery in a good state of repair. Make certain that all guards and safety shields are kept in place.
2. KNOW YOUR EQUIPMENT, and observe all safety instructions. NEVER insert hands or arms into moving equipment.
3. Refuel only cool engines—strictly observe "NO SMOKING" rule.
4. Disengage power take-offs before dismounting from tractor.
5. Observe all rules of safe tractor operation, including the following:

- Loads should be pulled with drawbar only.
- Avoid sudden starts, sharp turns and excessive speeds or uneven ground.
- Young children should be kept away from tractors, or other operating machinery.
- Signal your intention of turning or stopping when traveling on public roads and highways.

How to live to a ripe old age? Simple! Latch on to the safety habit and make it a life time habit! Make it second nature to check machinery, buildings. Be careful with livestock, fencing. Be sure wiring is adequate, night lights in proper condition. Get safe, stay safe, for good.

There's TOP PROFIT in the RIGHT FEED

Buy Farmco Feeds—Let Us Prove It!

FARMERS GRAIN AND FEED COMPANY, Inc.

ROWAN — ALEXANDER — HAMPTON

RATH SUMMER FEED SALE

$5.00 PER TON DISCOUNT

Now is the time to stock up & save! Buy any of these quality Rath Feeds:

- Rath 35% Pig Grower No. 250
- RATH 35% Pre-finisher
- RATH 41% Pig & Hog Concentrate
- RATH 36% Sow Concentrate
- RATH Sow Cubes
- RATH Super '45' Swine Mix
- RATH Super '45 40' Swine Mix
- RATH Big '50' Swine Mix
- RATH Swine Base Mix

OFFER GOOD JUNE 19—JULY 28, 1967

ROWAN LUMBER & GRAIN CO.

PHONE 853-2211 OR 2214

Rath Feed

When will your new-car dollar go farthest? Right now.

Best looking dollar-stretchers going! Impala Sport Coupe (foreground), Chevelle Malibu Station Wagon (upper left) and Camaro Sport Coupe.

KENNEL CLUB

See what your Chevrolet dealer is offering.

Your Chevrolet dealer can save you money right now. He has the cars more people want because they have more of *what* people want. A long list of quality features gives you *that sure feeling*, keeps Chevrolet most popular year after year. Get them all and save now on a handsome Impala, Quick-Size Chevelle or sporty Camaro. Get a car all America goes for at a price you'll go for, too. Just look for the crowd at your Chevrolet dealer's new-car dollar-stretching headquarters.

Get a deal only the leader can offer CHEVROLET

McLAUGHLIN BROS. CHEVROLET, INC.

216 River Ave. N. Belmond, Iowa Phone 2328

A Safe Farm Is a Profitable Farm

NATIONAL
FARM SAFETY WEEK
JULY 23-29, 1967
THINK AND ACT SAFELY

Safety is the prime factor in the success of modern Farming, for accidents can prove more costly than maintenance. Your Farm can be a showplace of progress and efficiency if you keep tools and equipment in top condition, check buildings for cleanliness, soundness. Keeping everything in apple-pie order eliminates many fire harzards. Practice good safety habits and prosper!

Henderson — Houser ATTORNEYS

Steele Memorial Clinic

Belmond Veterinary CLINIC

Dr. Paul A. Rietz OPTOMETRIST

Dr. A. M. Larson DENTIST

Dr. A. M. Nelson, D. O.

WILSON

Certified BEEF SALE

Satisfaction Guaranteed

Boneless Round or Swiss STEAK 88c LB.

Sirloin Tip or Boneless Rump Roast.......	89c lb
Ground Beef.....3 LBS	$1.39
Ground Round Steak..... Lb	69c

PORK LIVER LB. 23c

FRYERS, 3-lb. average and over	33¢ lb
Homemade Pork Sausage 2 Lbs.	89¢
Gus Glaser Wieners Lb. Pkg.	55c
HORMEL'S SMOKIES	69c lb.
CHOPPED HAM	69¢ lb.
SPARERIBS	29¢ lb.
LOIN BACK RIBS	49¢ lb.
PORK CUTLETS	69¢ lb.
FARM BEST BACON	59¢ lb.
CURE "81" HAM	$1.19 lb.

FRIDAY AND SATURDAY

Ham Sandwiches 10c

HI-C ORANGE 4 46-oz. Cans $1

POPCICLES 12 For 49c

SUREBEST Potato Chips TWIN BOX 39c

SOFLIN NAPKINS 60 Count Pkg. 7c

Western Dressing Pt.	49c
Wilson's MOR 12-oz. Can	43c
GERBER'S Baby Food...... 10 Jars	89c

Folger's Coffee 2 Lb. Tin $1.19

HALLIDAY Sweet Pickles....... Qt.	49c
JENO'S PIZZA Pkg.	39c
KRAFT Sandwich Spread....... Pt.	39c

DUNCAN HINES CAKE MIXES 4 PKGS. $1

Mandarin Oranges 4 Cans	$1
Winslow Asparagus 3 Cans	89c
Seedless Raisins 1½-lb. Pkg.	39c

TIDE WITH $10 ORDER 49c

Del Monte Catsup 3 20-oz. Bottles	89c
DULANEY Sweet Potatoes.... 3 Cans	89c
OCEAN SPRAY Cranberry Sauce....... 4 Cans	$1

SHURBEST ICE CREAM All 10 Flavors ½ Gal. 49c

Butt'r Topp Sweet Rolls 3 Pkgs. $1

Surebest MILK 89c Gal.

SHURFINE SALT Tube 7c

PEPSI-COLA CARTON OF 6 39c

DEL MONTE TUNA FISH 3 Cans $1

SHURFINE Puffed Wheat Lge. Bag 10c

50 FREE GIFTHOUSE STAMPS With Purchase Of 4 LOAVES SHURBEST BREAD
EXPIRES AUGUST 2, 1967

50 FREE GIFTHOUSE STAMPS WITH PURCHASE OF ONE GALLON PURE CIDER VINEGAR
EXPIRES AUGUST 2, 1967

50 FREE GIFTHOUSE STAMPS WITH PURCHASE OF ON ANY 3-LB. OR OVER BEEF ROAST
EXPIRES AUGUST 2, 1967

50 FREE GIFTHOUSE STAMPS WITH PURCHASE OF 10 LBS. CHARCOAL
EXPIRES AUGUST 2, 1967

50 FREE GIFTHOUSE STAMPS WITH PURCHASE OF DRISTAN TABLETS
EXPIRES AUGUST 2, 1967

50 FREE GIFTHOUSE STAMPS WITH PURCHASE OF ANACIN TABLETS
EXPIRES AUGUST 2, 1967

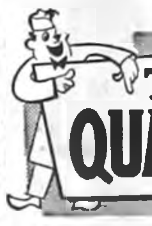

TREAT YOURSELF TO QUALITY PRODUCE

JUMBO LETTUCE	2 FOR 49c
JUMBO CANTALOPE	39c ea
BLUEBERRIES Flat—$4.59	39c Pints
Green Onions CUKES PEPPERS RADISHES....	9c ea
Elberta-Tray PEACHES...	49c

COOL SELECTION OF FROZEN FOODS

SUNKIST LEMONADE.....	can 10c
ORE IDA SHOESTRING SPUDS...... 4 1¼-lb. Pkgs.	$1.00
WHOLESUN ORANGE JUICE............6 Cans	89c

FREE WITH THIS COUPON

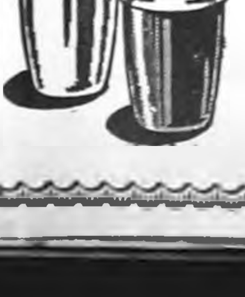

10-oz. 29c Insulated Tumbler
ASSORTED COLORS
1 Given Each Week With
$10 Order or More
Start Your Set of 8 Now
COUPON NO. 8

PLAY BINGO SAT. NIGHT

Any Winner with the P & G Stamped Bingo Card WINS EXTRA BONUS —

3-lb. Can of Butternut or Folger's Coffee

GET YOUR BINGO CARDS HERE

ADVERTISED PRICES GOOD THROUGH WED., AUG 2, 1967

THE NEWEST AND FINEST

P & G Super Market

BEST MEATS IN TOWN

PHONE 2355

BELMOND, IA.

people in his new "flock." It developed into a fine neighborhood get-together with music, fun and pot-luck refreshments for all.

plemented as quickly as possible and a committee to raise funds toward that end was named. Margret Thompson, Sally Lanphere

Further details concerning the fund and steps being taken toward Belmond's river park will be available next week.

---

100 YEARS OF CONTINUOUS SERVICE TO THE FOREST CITY AREA

1867 1967 THE FOREST CITY SUMMIT

Farm LOANS

6 % Interest

- Long Term
- Low Payments

For a loan on land to pay debts, buy land, finance improvements or for other farm and family needs, come in and see us.

Federal LAND BANK Association

FEDERAL LAND BANK Association

ALGONA
Forest City
Tuesday & Friday
E. H. Hutchins, Mgr.
Keith Hopp, Ass't.
Helen Haas, Ass't.

NOTICE! If we write your auto insurance, and you are going to visit Canada, be sure you see us before you leave. The Thompson Agency, Forest City. 25b

SHOES for the entire family at money-saving prices at Reuben's in Forest City. Choose from the largest stock in north Iowa. Ladies shoes from AAAA narrow to EEE in sizes up to 11; men's shoes in all widths up to size 14. We have the leading national brands. Reuben's Department Store, Forest City. P26tfb

SECRETARY-Office Girl for Forest City office. Some bookkeeping experience helpful. Position open now but present girl will remain for a time to help train her successor which will allow us to wait for a topnotch gal for a topnotch position. Air conditioned office, top salary. Write Box 193 C Forest City. P28b

FOR RENT: 3 bedroom uptown apartment, heat and water furnished, reasonable rent. Phone 582-9937. Forest City. tfb

COMPLETE UPHOLSTERING SERVICE! All types upholstering; hundreds of plastic and fabric samples. Knife and shear sharpening service (including pinking shears). Satisfaction guaranteed. Ralph's Upholstery, Forest City, phone 582-4071. 20-tfb

COMPLETE on the farm tire service, vulcanizing, tire repairing of all kinds. Richardson's Tire Shop, Forest City, Iowa. Phone 582-4991. 19tfb

FOR SALE: '54 Chev. ½-Ton Pickup Mechanically Excellent. $300. 582-4966.

FOR RENT: 2 rooms for business or office. Glass frontage on alley, next to city parking. Enid's Fashion Fabrics, Forest City. 21b

TRAVEL NO FURTHER for nationally advertised shoes and clothing for every member of the family. You'll find all the famous brands at Reuben's Department Store, Forest City. P26tfb

PLACE WANT ADS BY PHONE
You can place a want ad in The Forest City Summit by telephone. Dial 582-2112.

CLIFF HOWLETT
Phone 762-3604
Area representative for
STUART REALTY
Clear Lake
120 Acres-2 miles from Forest City, contract
160 Acres-near Forest City
80 Acres - modern hog unit, 3500 head yearly
160 Acres-near Rockford contract. $450
Skating Rink
Call me to list your property or for information on these or other properties we have for sale

ALUMINUM SHEETS—23"x36" Ideal for lining farm buildings, making roof repairs, etc. .009" thick so they're easy to work. 25c each. Summit Printing Co., Forest City, Iowa. 22tfb

BUSINESS BUILDING on Forest City's main street for sale or for rent. Owner will remodel to suit tenant. Available now. Inquire at Summit Printing Co. 22tfb

WANTED SECRETARY

Bruce Thompson
Box 188, Forest City
Phone 582-4020
Phone 582-3959
Phone 582-3972
29b

HAIL INSURANCE!—It's not too late! Buy from the agency that writes the MOST in this area; where you get 2-way personal service (ask us about it). The Thompson Agency, Forest City; phone 582-3511. 25b

COMPLETE on the farm tire service, vulcanizing, tire repairing of all kinds. Richardson's Tire Shop, Forest City, Iowa. Phone 582-4991. 19tfb

FOR SALE: '54 Chev. ½-Ton Pickup Mechanically Excellent. $300. 582-4966.

FOR RENT: 2 rooms for business or office. Glass frontage on alley, next to city parking. Enid's Fashion Fabrics, Forest City. 21b

NOTICE! If we write your auto insurance, and you are going to visit Canada, be sure you see us before you leave. The Thompson Agency, Forest City. 25b

SHOES for the entire family at money-saving prices at Reuben's in Forest City. Choose from the largest stock in north Iowa. Ladies shoes from AAAA narrow to EEE in sizes up to 11; men's shoes in all widths up to size 14. We have the leading national brands. Reuben's Department Store, Forest City. P26tfb

TRAVEL NO FURTHER for nationally advertised shoes and clothing for every member of the family. You'll find all the famous brands at Reuben's Department Store, Forest City. P26tfb

FOR RENT: 3 bedroom uptown apartment, heat and water furnished, reasonable rent. Phone 582-9937. Forest City. tfb

OPENING FOR SECRETARY

This is a responsible position with NIAD's fastest growing industry. Emphasis on good accurate typing & taking responsibility. Air-conditioned office 5-day, 40-hour week. Apply to Mrs. Betty Baldwin at

Winnebago Industries
Forest City, Iowa

ALUMINUM SHEETS—23"x36" Ideal for lining farm buildings, making roof repairs, etc. .009" thick so they're easy to work. 25c each. Summit Printing Co., Forest City, Iowa. 22tfb

BUSINESS BUILDING on Forest City's main street for sale or for rent. Owner will remodel to suit tenant. Available now. Inquire at Summit Printing Co. 22tfb

COMPLETE UPHOLSTERING SERVICE! All types upholstering; hundreds of plastic and fabric samples. Knife and shear sharpening service (including pinking shears). Satisfaction guaranteed. Ralph's Upholstery, Forest City, phone 582-4071. 20-tfb

SECRETARY-Office Girl for Forest City office. Some bookkeeping experience helpful. Position open now but present girl will remain for a time to help train her successor which will allow us to wait for a topnotch gal for a topnotch position. Air conditioned office, top salary. Write Box 193 C Forest City. P28b

Quickest and Easiest Way — Shop The Want Ad Page

PERMA-STAMP®
HAND STAMP

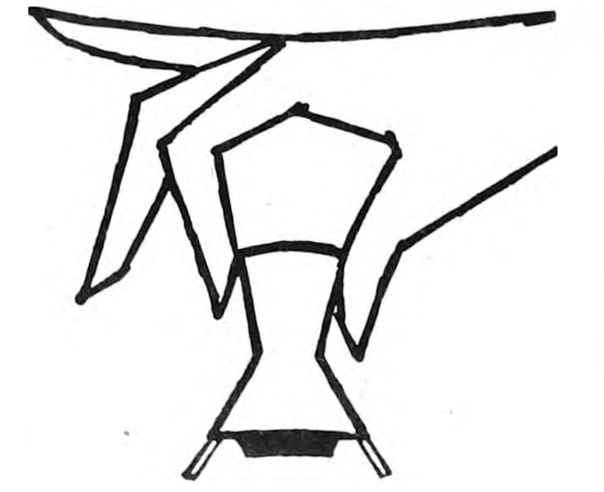

Delivers 25,000 Perfect Impressions WITHOUT INKING

PERMA-STAMP never needs an ink pad! And PERMA-STAMP can't leak . . . or dry out. Impressions are always perfect — never over-inked, never under-inked.
PERMA-STAMP accurately reproduces fine line cuts, small type faces, logotypes — even photographs. Perfect for banks, offices, shipping rooms and other industrial use . . . as well as endorsement, signature, name and address stamps and other personal applications.
For surprisingly little cost we will make a PERMA-STAMP to your specifications . . . or you may choose from the many stock wording stamps we carry.
PERMA-STAMP Hand Stamps also are available with conventional holders as knob handle stamps, moulding stamps, peg stamps, pencil cap stamps, flexible handle stamps and rocker mount stamps.

FOREST CITY SUMMIT
Across From The Courthouse
Phone 582-2112 Forest City

WEDDING INVITATIONS AND ANNOUNCEMENTS

Wedding Stationery

are a specialty at the **FOREST CITY SUMMIT**

- **LARGE VARIETY TO CHOOSE FROM**
  Printed - Thermographed - Engraved
- **SOCIALLY CORRECT STYLES**
  Plain folders, paneled folders, fancy wedding bell designs, liturgical, etc.
- **THANK YOU NOTES**
- **NAPKINS FOR RECEPTION**

Price, quality and other things being equal, we feel that

TRADING AT HOME IS TO YOUR ADVANTAGE

There is no need to let a dressmaker sell you your wedding invitations and announcements. Your "home-town" newspaper is where you expect wedding pictures, detailed wedding write-ups, stories of showers and receptions to be used . . . and we are glad to print them. The out-of-towner gives you none of this. Think it over . . . if a wedding is in your plans for the near future, we'll be happy to work with you for exactly the correct style in printing, thermography or engraving.

SUMMIT PRINTING CO.
Across from the Courthouse in the former Hanson Furniture Bldg.
PHONE 582-2112 FOREST CITY, IOWA

SUPPLEMENT TO THESE 9 NORTH IOWA NEWSPAPERS:

KOSSUTH COUNTY ADVANCE		**BRITT NEWS-TRIBUNE**		**LAKE MILLS GRAPHIC**	
Algona, Iowa	Phone 295-2424	Britt, Iowa	Phone 843-3851	Lake Mills, Iowa	Phone 592-4222
BANCROFT REGISTER		**FOREST CITY SUMMIT**		**MANLY SIGNAL**	
Bancroft, Iowa	Phone 4361	Forest City, Iowa	Phone 582-2112	Manly, Iowa	Phone 454-2216
BELMOND INDEPENDENT		**GARNER LEADER**		**NORTHWOOD ANCHOR**	
Belmond, Iowa	Phone 444-2331	Garner, Iowa	Phone 923-2684	Northwood, Iowa	Phone 324-1051

July 27, 1967

NORTH IOWA Peach

NORTH IOWA
Peach
LAKE MILLS
NORTH WOOD
BANCROFT
MANLY
FOREST CITY
ALGONA
BRITT
GARNER
BELMOND

Delivering your advertising messages every week to the "Heart of Central North Iowa"

27,800 CIRCULATION

EVERY WEEK of the Year!

blanketing Kossuth, Winnebago, Worth, Hancock counties plus important areas in Wright, Mitchell and Cerro Gordo counties

---

NORTH IOWA Peach OF THE WEEK!

These four "Peaches" were caught in the act as they were preparing for the annual Ridiculus Day Saturday in Lake Mills.

Each year Lake Mills merchants dress up in whacky attire and move merchandise out on the sidewalk for a crazy day of business. The day will be complete with a parade at 2:30 and free watermelon at 9 p.m. sponsored by the Chamber of Commerce.

Get a closer look at these Peaches Saturday as Lake Mills celebrates another Ridiculus Day of shopping bargains.

TOM'S Damaged & Unclaimed Freight

MANLY, IOWA

★ USE YOUR CREDIT

FREE

3 ROLLS FILM with purchase of a regular $3.98 DIANE CAMERA for only *99c*

Men's Short Sleeve

Sport Shirts

wash & wear, assorted colors & patterns
Regular $2.49
now 98c

Lee Denim & Twill

TROUSERS

Ass't Colors & Styles western, permanent press, etc., black, wheat, olive. Size 14 - 18 values to $7.00
now *$1.98*

LADIES' STRAW

SUN HATS

regular 98c
now *29c*

94 in. SOFAS

Beautiful mateiasse cover, latex rubber cushion, reversible, foam molded back. Regular $349.95.

THIS SALE ONLY **$119.95**

7 Piece Living Room Group

Sofa, 2 Step Tables
Swivel Rocker
1 Coffee Table
2 Lamps

only **$79⁹⁵**

7 Piece DINETTE

36 x 60 table, self edged high pressure tops with 6 high back chairs. Choice of styles & patterns.
Regular $139.95,
NOW ONLY **$59.95**

Large CLUB CHAIRS

Nylon or naughahyde cover, reversible cushion, assorted colors. Regular $89.95,
NOW............. **$29.95**

Men's Sleeveless Colored — Assorted Sizes
SWEAT SHIRTS, reg 2.49, now *69c*

CHILDRENS — assorted styles & colors
Sweat Shirts, values to 3.49 now *98c*

TOM'S

HOURS: Open Tues., Wed Thurs., & Sat., 9 to 6 — Mon., Fri. 9 to 9
Closed Sundays

Corner of Hiways 65 & 9,

MANLY, IOWA — Ph. 454-2272

The Manly Signal

MANLY, IOWA 50456

Dealer for PICKUP CAMPERS McCoy and Herrick. Dahl's Manly Camper Service. 322 West Harris. Ph. 454-2411, Manly, Iowa.
P19tfc

PUG PUPPIES - AKC, Fawn black mask. Champion stock Deva U. Wurn, Plymouth, Ia. Phone 696-5621

Complete Insurance Counseling

Estate Planning
Self-employed Tax Plan
Hail — Farm Liability
Farm Fire—Life Insurance

Contact Jim Egner, 454-2522

Manly Insurance Agency
Manly, Iowa

READY TO SELL ?
Farms — Homes
Commercial
RANDALL REALTY
Realtor
Mason City, Iowa
Call JIM EGNER
Ph. 454-2522 Manly, Iowa

DEADLINE for advertising in the Signal Peach Section is Monday noon each week.

PEACH Want Ad

10 Words $1.25 — 10c each word over 10

DEADLINE MONDAY NOON

....

....

....

....

Signature ....

Address ....

CLIP AND MAIL TO

Manly Signal

Manly, Iowa 50456

The Northwood Anchor

NORTHWOOD, IOWA, 50459
July 27, 1967

EQUIPMENT SPECIALS

USED COMBINES

'63 MF No. 35 self propelled $1,950
'65 IH No. 403 self propelled, fully equipped
'58 JD No. 45 self propelled
'61 MF No. 72 pull type
'65 IH No. 80 with pick-up and scour kleen
2 IH No. 76 pull type combines, sharp
2 AC No. 66, ready to go in the field

USED AND LEASED TRACTORS

4 F 806 D's, fully equipped, 170 hours to 1300 hours
2 F 706 Gas, fully equipped, 175 hours to 850 hours
F 1206 D only 500 hours total time
'63 F 560 D, wide front, 18 in. tires, sharp
'59 F 560 Gas, 2 point hitch
Many older tractors for your selection

MISCELLANEOUS EQUIPMENT

2 JD 12 ft. pto windrowers $250
IH No. 2-A hay conditioners $450
'66 IH No. 120 mower with hay-con. attm. $450

HELGESON MOTOR CO.

324-2177 — NORTHWOOD

THINKING OF A POLE BARN THIS YEAR?

If you are thinking of a pole barn for warehousing, animal shelter or other uses, contact us. We have the experience, materials, plans, contractors available and the know-how to build the shelter you need. Financing available too, if necessary.

B & K LUMBER INC.

324-2075 — Northwood, Iowa

FARMS FOR SALE

40 Acres, Freeborn Township, Freeborn County, Minnesota. Modern house, other small buildings.

203 Acres, Worth County. Plenty of buildings for a large hog and cattle operation. Silo. 3-bedroom modern home, 12 years old. 5% contract.

144 Acres, 3-bedroom ranch-house, 12 years old. Has breezeway, attached double garage, wall to wall carpeting, drapes and furnace. Pole barn with milk room, grain storage and machine shed. Contract.

METHUS REALTY
Phone 324-2381
Northwood

SERVICES
Farm Management
Proper management makes more profit from your farm investment
METHUS FARM MANAGEMENT SERVICE
Phone 324-2381 Northwood
p19-tf

Your ad placed here could have reached 27,800 Peach readers in the North Iowa area! ! !

TORNADO BOOKS—Are now available at the Anchor. $1.50 at office, $1.75 mailed.

FOR SALE — 119½ acre dairy farm, 5 miles northwest of Blooming Prairie, Minn., ¼ mile from country store and creamery. Contact John F. Skalicky, Blooming Prairie. p30-2t*

FARM FOR SALE—Improved 150 acres, all tillable, on blacktop northeast Manly, Modern House, other buildings. Will sell on contract. E. P. Gutz, Broker, Box 385, Hampton, Iowa 50441. p30-2t*

SHOP THE PEACH

Worth County Fair
HORSE SHOW
Northwood Fair Grounds
Monday, July 31
Grand Entry 7 p.m.
Eleven Events
One Trophy
Five Monies
$10 $8 $6 $4 $2
Six Ribbons
per class
EVERYONE WELCOME

Choice Used S. P. Combines

'65 Gleaner E with 13 ft. table, hume reel, cab, 2-row corn head and M&W header control. Real Clean Only $7,250
'63 Gleaner E, cab, header control, hume reel, 2-row corn head, complete $5,750

JASPERS IMPLEMENT CO.
324-2526 Northwood

Bancroft Register

"Blanket Coverage For North Kossuth County"
Phone 4361 — Bancroft, Iowa

Kossuth County Advance

"Serving 5500 County Families"
Phone 295-2424 — Algona, Iowa

For the Peach
SEND
ADS
Kossuth County Advance
Algona, Iowa
$1.25 for 10 words or less
10c each for extra words

1964 Case 730 Gas, W.F.
1956 J.D. 70D, W.F.
1955 MM UB, W.F.
1963 J.D. F145 5-14 Plow.
1963 J.D. 16A Flail Chopper.
1962 Gehl Grinder-Mixer.
1962 J.D. 227 Picker, Lube.
J.D. 66H 4-14 Plow.
J.D. 55H 3-14 Plow.
Oliver 3-14 Trip Plow.
J.D. No. 10 Corn Head, 45 Hookup.

GREIMANN IMP. CO.
Ph. 272-4487 Swea City, Ia.

APACHE CAMPING TRAILERS
Price Bustin' Fall Sale
Apache Mesas Fully equipped. Sink, stove, dinette, ice box.
Reg. $1295 — NOW $995
Mesas with dinettes (six-sleeper).
Reg $1,000 — NOW $795
Buffalos with dinette.
Reg $900 — NOW $725
Eagles.
Reg $745 — NOW $599
Falcons.
Reg $645 — NOW $525
Sale Prices Don't Include Freight
Hurry! Hurry! Supply Limited!
IOWA'S LARGEST CAMPING TRAILER DEALER
CHUCK BEHR TRAILER SALES
Algona, Iowa — Phone 295-3372

IT PAYS
TO ADVERTISE
IN THE PEACH

FOR SALE Rock pullers for tractors with 3-point hitch Verlyn Larsen, Burt, Iowa. Phone 924-3482. 21-22p

"SAVE BY MAIL"
For Your Savings and Investments

SEE
Home Federal
Savings and
Loan Assn.

INSURED

- 4½% Passbook Savings
- 5% Certificates of Deposit

Phone 295-3545 - Algona, Ia.

LAKE OKOBOJI'S

LARGEST RECREATION CENTER

Arnolds Park, Iowa, has laundromats, cleaners, super market, barbers, hair dressers, dining, dancing, churches, public library, etc.
Fillenwarth's guests get free speed boat, sail boats and ski rides; free new convention and recreation halls, color TV, dance, pool, ping pong, shuffle boards, playground, etc.; all adjoining West Lake Okoboji, the deepest, cleanest and best lake.
New glass-front cottages of all sizes; 6 constructed this year, carpeted and air conditioned.

Your choice if you write now to

FILLENWARTH'S 40 BEACH COTTAGES
Arnolds Park, Iowa — 3 Blocks North of Amusement Park

PUBLIC AUCTION

I have decided to sell the following described personal property on the farm located from Algona 6 mi South, 6 mi East and ¾ South. From LuVerne — 3 mi. North, 1 mi West and ¾ mi North From Sexton — 7 mi South, 1 mi. West and ¾ South . on

TUESDAY EVENING, AUGUST 1 — 7 P.M.

1965 Stanhoist Loader with manure and snow bucket mounts, J D 3020, 70 or 60, or 4010, like new.
1665 John Deere 3020 with sinker range, rear wheel lock, power steering, 1200 actual hours. This tractor is just like new.
John Deere 4-14 PLOW with hydraulic lift; John Deere 8 ft BINDER-WINDROWER; Papec HAMMER MILL; 6x10 ft. TRUCK BOX; A-6 Case COMBINE for parts; 40' 7 inch ENDLESS BELT

21 HEAD OF CATTLE

Holstein cow, fresh Jan. 21 with 5th calf, rebred March 6. This cow has milked 78 lbs. of milk per day, with 3.7% to 4% test. Black Holstein cow to freshen before sale, with 3rd calf. Holstein cow to freshen before sale with 3rd calf. Holstein cow, fresh Nov. 18, with 3rd calf, and rebred Jan. 28; this cow has milked over 50 lbs. per day at 3.9% test 3 months after calving. Holstein cow, bred about March 1st. Holstein cow, bred about March 1st. 8 Ayrshire Heifers to start calving before sale day. 1 Holstein springing heifer; 1 Black Heifer, been with bull; 1 Black Heifer, about 500 lbs.; 1 Black Steer, about 500 lbs.; 1 Holstein Steer, about 600 lbs.; 1 Holstein Steer, about 800 lbs.; 1 Black Steer, about 400 lbs. These cattle have been on grain all the time. These cows and heifers are bred to a good Black Angus Bull. Most of these cows and heifers are C. V. and those old enough are Bangs Tested.
2 unit SURGE MILKER with big pipeline for 10 cows, with new controls; 2 latest style SURGE BUCKETS; Westinghouse 8 can top opener MILK COOLER.
50 York-Hamp Cross Bred Pigs - About 40 lbs. - Castrated and Vaccinated.

TERMS: CASH, no property to be moved until settled for.
Not responsible for accidents.
HERBERT A. KAISER, OWNER
Security State Bank of LuVerne, Clerk
Leek and Quinn, Auctioneers

SHOP OUR "BASEMENT SALE" DUR ING ALGONA'S RIDICULOUS DAYS!

- SALE ENDS SATURDAY
CHRISCHILLES STORE, ALGONA
- 400 DRESSES, SPORTSWEAR, BATHING SUITS

Riding Equipment

We are authorized dealers for Herford, Tex Tan and Circle Y saddles. Large selection of new and used saddles. Complete line of tack. Women's and children's squaw boots and moccasins. Western belts, buckles, ties and billfolds. Trophies and engraving. Leather repair. We Trade — We need used saddles and guns.

KAUTZKY'S
Fort Dodge, Iowa
52-59

WOULD YOU BELIEVE???
Special Factory Purchases
Six-Sleeper Travel Trailers
Stove, sink, icebox, roomy closets, spacious windows, etc.
Reg $1595 — NOW $995
Four Sleeper Travel Trailers
Quality workmanship, fully equipped.
Reg $1295 — NOW $795
15½ Ft. Travel Trailer
Completely self-contained. Stove, sink, ice box, roomy closets and self-contained toilet.
Reg. $1895 — NOW $1395
We have just purchased 30 of each model from a well-known manufacturer.
First come—first served
Iowa's Largest Camping Trailer Dealer
CHUCK BEHR TRAILER SALES
Algona, Iowa — Phone 295-3372

FOR RENT — Modern two-bedroom house, full basement, well-insulated, located in Swea City, Iowa. Phone 272-4412. 16w56-58

WANT — 1000 gallon L P. Gas Tank. Earl Angle, Burt, Iowa. 58*

Call 295-2424
For Your Peach Ad

FOR SALE — Two round steel cribs for ear corn, 1200 and 1600 bushel size. Also cooler unit for egg room. Schilts Goose Hatchery, Bancroft, ph. 3721. 19-20

Ridiklus Daze
ALGONA
IOWA
Friday - Saturday
JULY 28 - 29
FREE CIRCUS
DOWNTOWN

READ'S FURNITURE of Algona has North Iowa's finest carpet department—samples, rolls attractively displayed!

Read's of Algona is fast becoming one of the finest places in North Iowa to buy carpeting . . . the selection is finest and carpeting is displayed in a special area in our new, air conditioned furniture store. Choose from BIGELOW and MOHAWK and let experts help you select the right carpet for your home. Our interior decorating experts will be most happy to work with you on your color. Stop in at READ'S in Algona and learn why more and more smart North Iowa women are leaving their decorating worries at Read's.

Read's **FURNITURE AND WATSON INTERIORS**

295-2216 — North Phillips Street — ALGONA

"Quality is remembered long after price is forgotten"

IF YOU WANT TO SELL SOMETHING FAST...

OPEN your BIG MOUTH in the NORTH IOWA PEACH!

— 'LL HELP YOU TELL FOLKS ABOUT YOUR PRODUCTS — CALL 295-2424

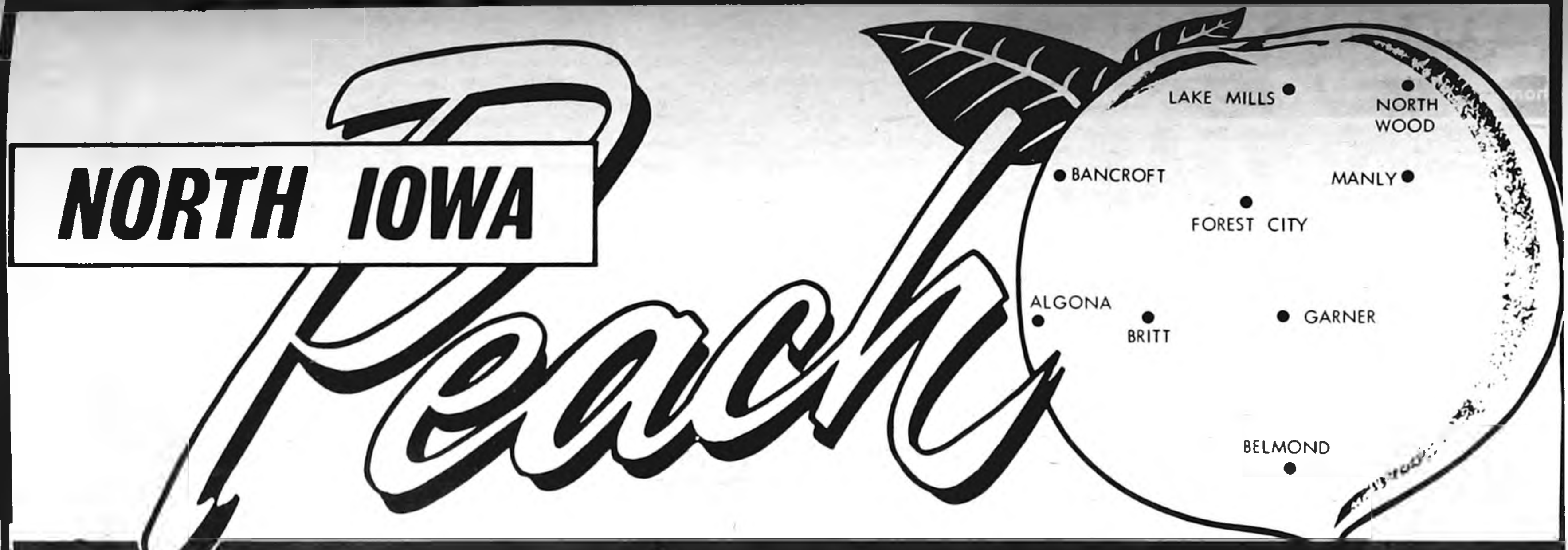

Delivering your advertising messages every week to the

"Heart of Central North Iowa"

A New Service To Our Advertisers Going Into 27,800 Homes

Each week the "NORTH IOWA PEACH" will be included in the regular weekly issues of NINE LEADING NORTH IOWA NEWSPAPERS!

YOU GET NEWSPAPER READERSHIP-PLUS-AREA WIDE COVERAGE

"The North Iowa Peach" Is A Part Each Week Of Each Of These Leading North Iowa Newspapers:

- Algona Advance
- Bancroft Register
- Belmond Independent
- Britt News-Tribune
- Forest City Summit
- Garner Leader
- Lake Mills Graphic
- Manly Signal
- Northwood Anchor

When You Want Advertising That Pays Off, Phone Or Mail Your Ad To The "North Iowa Peach", In Care Of Your Local Weekly Newspaper

(One Of The 9 Listed Above)

★ **Good Ads, Expertly Written By Ad Personnel At Your Local Newspaper**

★ **Big Area Coverage, Every Week, To 27,800 Homes!**

★ **Concentrated "Home Town" Readership Throughout The Area, In Local Papers**

THE GARNER LEADER

AND SIGNAL AND GARNER HERALD

COUNTY SEAT OF HANCOCK COUNTY, IOWA Phone 923-2684, Garner, Iowa 50438

Floor Coverings
Draperies–Wallpaper
Carpeting–Furniture
CARL W. BOHN
Furniture 923-2232 Garner, Ia
·STOP-SHOP-SAVE
RICHARD C. BOHN Prop.

Attend
Church
Sunday

YOUR Independent Insurance AGENT
SERVES YOU FIRST

Be confident when trouble strikes

You can be sure you'll get help fast—if you get your business insurance through a man who displays this symbol. As an independent insurance agent, he cuts through red tape, sees you get prompt, fair payment.

ELLING Ins. Agency
E. C. "Yank" Elling
J. A. "Jim" Gatchel
Phone 923-2546
Garner, Iowa

It's a . . .

'Peach'
Jump right in

. . . place an ad to sell your car, or buy a cottage, get a new job, or sell an antique. Get in the swim of things right now with

DO YOU HAVE A NEED FOR AN EXTRA $40-$45 PER MONTH?

Willing to work only 2 or 3 hours a week?

Hours that do not interfere with most weekly employment.

Men or women who would like to earn this extra money working close to your home area write NOW to —

Earl E. Feske
Box 136
Ventura, Iowa 50482
or Phone 829-3368

Semi - Annual Shoe Sale
NOW ON
PRICES SLASHED

Remember when we have a sale it is on QUALITY — You really save!

Bill's Leather and Shoes
GARNER, IOWA
No Refunds No Exchanges

Give Yourself Class

GO CLASSIFIED

ANY TIME PLACE or NUMBER
ZIESMER
Livestock
Transportation
Ph. 923-2619 Garner

For Sale or Rent: New Apache Camping Trailers, Duane Severson, Ph. 923-3118, Garner. tf

FOR SALE: 1960 Galaxie 4 door sedan V-8 Ford-a-matic. Alfred Jurgemeyer, Klemme.

Savoy Cafe
Garner, Iowa

Sunday Smorgasbord
11:30 a.m. - 2 p.m.
Under age 10 - $1.00
Adults - $1.75

Fish Fry Smorgasbord
Every Friday
(All you can eat)
5:30 p.m. to 8 p.m.
$1.00 Per Person

---

the BRITT NEWS-TRIBUNE

94 MAIN AVENUE SOUTH — BOX 128
BRITT, IOWA 50423

July 27, 1967

FOR SALE: 1951 3/4 T. Chevy 4 Speed pickup, with racks complete $225. Rhiner Hartman, Crystal Lake.

Used Machinery
BAUER IMPLEMENT
WESLEY, IOWA

461-463-455-4 row cult. and some cheaper ones.
Oliver 880 Diesel.
Oliver 88 Diesel.
'52 B JD.
'56 UB Mpls. wide front
IH , WF to fit M to 450
460 Gas. Reg. Drawbar
2010 D JD wide front
Farmall M with 9 sp. trans
Several used 7 ft. IH & JD tractor mowers
52 ft. Stanhoist elevator PTO Drive
4-Bar New Idea & Oliver Rake on Rubber
560 D with turbo charger, fast hitch with super torque tires
560 gas
560 gas, FH late model with cab
1959 1/2 Ton IHC pickup, bonus box
1600 IHC 62 2 speed, 1825-20 tires
153 WB with or without 16 ft. box.
John Deere 2-wheel Elevator
Several cheaper pickups!!

Erdman's Used Clothing: Half price sale started July 24-28. Hours : 10:00 - 5:00. 3 miles E. of Wesley or 7 miles W. of Britt.

WANTED: Two partime and two full time women for Tupperware dealers. Write: Blanche Sluik, 573 Main Ave. S., Britt or ph. 843-3346

FOR SALE: Poland China Boars-Tested Sires. Performance data available. Floyd Friedow & Sons, Kanawha.

FROM NORTH IOWA LARGEST CYCLE DEALER
New and Used Hondas
We have over 100 New and Used Hondas on hand to choose from.
Write for free literature and prices.
Several other used makes---
KERN'S IMPLEMENT
Britt, Iowa
Ph. 515-843-3823
open Mon. - Fri. 7:30-5:30
Sat. - 7:30-12:30

Commercial Chicken Bar-b-que
Write to: Chicken Man,
Wesley, Iowa 50423
or
Call: 679-4167,
679-4302, 679-4254,
679-4194

FOR SALE: Improved 80 Acre farm 2 mi. N.E. Crystal Lake. T.R. Pickard, Forest City. Ph. Crystal Lake 565-3323. 2

YOUR OLD ADDER MAY BE WORTH A
FREE
VICTOR
Adding Machine!
or quality for extra trade-in savings

BRITT NEWS-TRIBUNE

USED FARM MACHINERY
New Holland 68 PTO Baler Very Clean
2 Oliver 1800 Gas. N.F.
Oliver 77 Gas.
Moline M 5 Gas.
J.D. 620 Gas.
J.D. 720 Diesel
Ford 8 N with loader
J. D. 45 Combine
Hume reel & Corn Hind.
Moline G 12 Pull Type Clean
Moline 1210 P. T. Sheller
Moline 1200 sheller
2 Mid West Hoist for Barge box

Britt Implement
Phone 843-3807

PRINTING...
Letterpress or Offset
Call the *BRITT NEWS-TRIBUNE*
Phone 843-3851

FARMS FOR SALE HANCOCK COUNTY

160 A. Farm - 2½ miles from Kanawha on Blacktop

200 A. Farm - Amsterdam Township Good soil - Buildings above average
Contract sale

160 A. Farm - Magor Township Good producing farm
Contract sale

COOPER AGENCY KANAWHA

NORTH IOWA
Peach
LAKE MILLS
NORTH WOOD
BANCROFT
MANLY
FOREST CITY
ALGONA
BRITT
GARNER
BELMOND

Delivering your advertising messages every week to the

"Heart of Central North Iowa"

A New Service To Our Advertisers Going Into 27,800 Homes

Each week the "NORTH IOWA PEACH" will be included in the regular weekly issues of NINE LEADING NORTH IOWA NEWSPAPERS!

YOU GET NEWSPAPER READERSHIP-PLUS-AREA WIDE COVERAGE

"The North Iowa Peach" Is A Part Each Week Of Each Of These Leading North Iowa Newspapers:

- Algona Advance
- Bancroft Register
- Belmond Independent
- Britt News-Tribune
- Forest City Summit
- Garner Leader
- Lake Mills Graphic
- Manly Signal
- Northwood Anchor

When You Want Advertising That Pays Off, Phone Or Mail Your Ad To The "North Iowa Peach", In Care Of Your Local Weekly Newspaper

(One Of The 9 Listed Above)

★ Good Ads, Expertly Written By Ad Personnel At Your Local Newspaper

★ Big Area Coverage, Every Week, To 27,800 Homes!

★ Concentrated "Home Town" Readership Throughout The Area, In Local Papers

---

CARPETING THIS YEAR?

WE BELIEVE WE HAVE THE FINEST SELECTION OF ANY TYPE OF CARPET TO BE SEEN IN THIS AREA—A VAST CHOICE OF FIBERS AND A CARPET FOR EVERY NEED.

From $6.95 Yd.

EXPERT INSTALLATION—AN ENTIRE HOME IN ONE DAY. DRIVE TO BELMOND AND SEE WHAT WE HAVE TO OFFER YOU

Johnston Furniture

NOTICE — We custom — dress poultry Tuesday through Friday. Agard Poultry Market. LuVerne, Iowa. Phone 882-3285. p9t4*

MAN WANTED — Are you interested in a better farm job? Steady employment. Experience and references, please. Ken Scott, Thornton, Ia. Ph. 515-358-4186 p12t1

Try A
PEACH CLASSIFIED
AD for fast-fast-fast results.
FIRST
10 words $1.25
each additional
word 10c
PHONE 444-2331
BELMOND INDEPENDENT

WELCOME TO
Lynn's
SUPPER CLUB
North Belmond Hwy 69
Serving you the finest foods-doing our best to please you.
OPEN DAILY
11 a.m. to 2 a.m.
Sundays 11 a.m. to 2 p.m.
We also cater to private parties

North Iowa's Largest Display of Victor and Royal ADDING MACHINES
Starting At $79.00
MAY BE SEEN AT THE
BELMOND INDEPENDENT

The Belmond Independent

FOR SALE — Milk cooler, 6-can, side-door type; used very little; ½ price. Robert McNutt, Belmond. p12t1

You get the "Red Carpet" treatment at Kinseth Plbg. & Htg. In Belmond. We specialize in residential, commercial and industrial installations. Ph. 444-7421. ptf

SENIORS BE AN EARLY BIRD AND SAVE
10% EARLY BIRD DISCOUNT ON ALL SENIOR ORDERS PLACED BY SEPT. 2
Phone Now For Your Appointment!
MUELLER STUDIO
404 North Main
Clarion, 50525
Phone 532-2869

Witke's
RESTAURANT & AQUA LOUNGE
North Shore Drive
CLEAR LAKE
For the unusual in eating pleasure try our fabulous.
Champagne Buffet
VISIT WITKE'S
GIFTS & ALOHA SHOP

PLAY FREE BINGO
IN BELMOND
Saturday Night
WIN CASH PRIZES!

Telephone 592-4222
Lake Mills, Iowa

Lake Mills Graphic

Classified Section
July 26, 1967

FOR SALE—1955 Harley Davidson 74 newly overhauled. Phone: St. Ansgar 736-4399, Wayne Howard. 13-1

TOMORROW'S PRODUCTS AVAILABLE TODAY. See you at the Freeborn County Fair. Shaklee Distributors. 13-1

ALBERT LEA'S
FAMILY SHOE STORE
Famous Brands
for the entire family
Plymouth Shoe Store
Albert Lea, Minn.

RIDICULUS DAY
SATURDAY
IN LAKE MILLS
DON'T MISS IT!

Peach
INSTANT BUYERS & SELLERS

"BEAR" ARCHERY DEALER, Joice, Iowa. Few used "BEAR" bows reasonable. Deer hunting starts soon. Free lessons with New Bow. Archie E. Bilyeu, Joice, Iowa. 13-2P

FOR SALE — School bus camper. All complete. Good condition. Charles Cavett, Lake Mills 11-3P

BEFORE

The next storm comes up . . . be sure your insurance protection is up-to-date. FarMutual insurance covers everything from bulls to buildings to balers. See your Farm Mutual agent.

BUILDING COMMUNITY SECURITY
FARMUTUAL insurance

Farmers Mutual Ins.
Nieman Quisling, Sec.
LAKE MILLS, IOWA

A MEMBER OF
GRINNELL MUTUAL REINSURANCE CO.
GRINNELL IOWA

MODERN SUMMER HOME IN NORTH IOWA

BOATING — WATER SKIING — FISHING
SWIMMING — HUNTING — GOLF

Beautiful wooded area—not many spots like this available today. A neat all modern house your wife will be happy to live in for a month or the year around. Gas furnace, REA, St. Charles Kitchen, built in oven, dishwasher, refrigerator. Tile bathroom and cork floors. Big fireplace.

Neighbor says, sure am pleased that we sold out on the "big" lake and came here where water sports are safer for the whole family and not so crowded with people.

EDWARDS-BRANDT TORGERSON REALTY, INC.

You too will love this spot if you are looking for the best in summer recreation spot, close to home. No need to drive a hundred miles for summer lake pleasure.

404 So. Monroe Ph. 423-0675
MASON CITY, IOWA

FORD
TRACTORS & IMPLEMENTS

1955 #640 FORD TRACTOR

FORD 8-N TRACTOR
with 501 mower

FORD 8-N TRACTOR
with loader

Haying Equipment
Lundell Choppers
New Tractors and
Combines on hand

LAKE MILLS FARM & DAIRY SUPPLY
Edwin Christ, Owner
Lake Mills

USED COMBINES

IH 403 13' Complete
IH 303 131, with corn head. Used 2 seasons
Two IH 101's with grain and corn heads
One JD 45, grain head only
One IH 76 pull. Sharp

LARGE STOCK OF NEW IH 503 – 403 – 303
FOR IMMEDIATE DELIVERY

RENTAL TRACTOR SALE
806D— 706D —1206D
ALL AT BIG SAVINGS

Shop with us at Lake Mills and Northwood for all your new and used farm equipment needs.

HELGESON MOTOR CO.
LAKE MILLS YOUR I H DEALER

The Belmond Independent

"Heart of This Four County Trade Area"

VOL. 48 NO. 45 — OFFICIAL COUNTY PAPER — WRIGHT COUNTY IOWA—THURSDAY, AUGUST 3, 1967 — OFFICIAL CITY PAPER — 10 PAGES AND SUPPLEMENT

MAIN STREET

BY PAT, DICK, DUANE

One thing about being editor, ad-man and printer all rolled into one which hadn't occured to me when I started the job was the undeniable fact that there's no one else to blame for the mistakes in the paper. Hopefully, there aren't many.

On the other hand there's little time to make mistakes outside of office hours, since office hours seem to be nearly 24 hours a day.

The help and co-operation I've been receiving from advertisers, subscribers and people with news stories is greatly appreciated. Thanks' Thanks to the Independent's staff for pitching in to get the job done, too.

The Duane Meinders' new son arrived Tuesday morning at 9:07. Needless to say Papa Meinders is pretty near bumping the ceiling as he floats around the Independent's back shop. Despite an item appearing in this column several week's ago, after D. M. had taken a well earned vacation, he was sorely missed for the several hours he kept wife Sheryl company at the hospital Tuesday a. m.

Christopher Alfred Meinders weighed 8 lbs. 4-oz. at birth and is about ready to "go fishin' " with his proud dad.

The Mainstreeters and the whole staff of the Independent offer congratulations to the new parents. Duane is a real asset to our organization and we're sure he and his wife are going to find real joy with young Chris. You'll no doubt get a cigar if you have occasion to stop in the Independent back shop some time soon.

Chamber Secretary Ellis Elliott had been getting very remarkable mileage out of the ceremonial "ribbon" used in the ribbon-cuttings that have initiated so many local business firms into resumed careers being loused up by the tornado. He made it under stood that the "cutting" was figurative, not literal, so the ribbon could be used over and over again. Lloyd Buterbaugh may be getting a boost in dues as a result of unthinkingly snipping the ribbon asunder last week when Lloyd's Hardware got the treatment. Ellis says he isn't going to sue; but he's seriously thinking of making Lloyd, himself, sew the thing together.

Mayor Bob Misner, Chamber President Erv Redder and the only Mainstreeter left, for the present, attended the annual Governor's Day stag at Clear Lake last Friday evening. Hobnobbing with the politicians was an interesting experience for all of us.

We had a brief visit with Gov. Harold Hughes and a quite lengthy one with Senator Jack Miller. Topic of conversation: the tornado and the remarkable strides taken on the road to recovery.

Initial invitations were issued for our appreciation days this fall and favorable, though not definite, response was the rule. The politicos know about Belmond and hopefully there may yet be some "good news" for this community from government sources.

The Kiwanis service organization is attempting to organize a chapter of that worthy group in this community. To date approximately 15 men have expressed interest. Twenty-five members are needed to receive a charter from the international organization.

A team of Kiwanians from Webster City has been doing an excellent job of explaining the good works of the Kiwanis to local men.

The local people and members from Webster City are meeting each Monday noon at the Town House. Any man in this community who feels he might be interested in such a service club is invited to attend.

Sometimes in the past things at the courthouse have gotten pretty "hot". At least the suggestion has been made that the collars of certain individuals were making their necks uncomfortably warm. All this has changed now and it is hoped that county personal and those persons finding it necessary to transact business at the courthouse will find it easier not to lose their "cool".

The treasurer's, auditor's, clerk's, sheriff's and recorders offices last week were air conditioned and the happy results noted above were in evidence when I made a visit to the county seat Friday.

The board of supervisors authorized the installations and are to be congratulated. Elected officials are only human and hot weather doesn't bring out the best in any of us. Efficiency and comfort go hand in hand. No complaints from us on this smart move.

Harold Erdmand, top salesman for McLaughlin Chevrolet, has often been known to play a practical joke on one of his co-workers but last Wednesday night the chickens came home to roost. It seems that Mrs. Bill Grimes was interested in ONE church pew at the Immanuel Reformed church auction last week and that Harold upon hearing the auctioneer knocking them down for $1 or less said "Give her three, I'll buy."

Mrs. Grimes wasn't too sure she had use for one pew let alone three. The gang at Chevrolet got together Wednesday evening, got Harold away from home on some pretence, and set up the pews on Harold's back lawn.

Then they called in the neighbors and other friends and held "church" services complete with minister, choir and congregation. Harold arrived home to find nearly 80 people in his new "flock." It developed into a fine neighborhood get-together with music, fun and pot-luck refreshments for all.

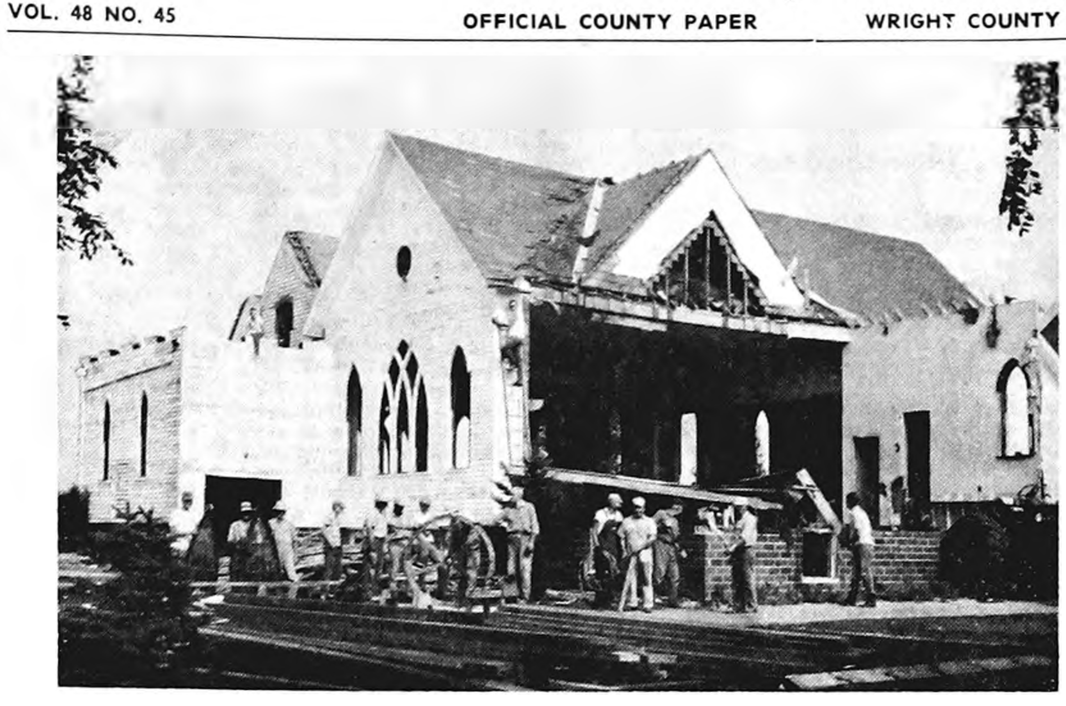

Immanuel Reformed church members dismantling old building

• • • • • • • • •

Church men tear it down—

Gone: 'church that nobody wanted'

"The church that nobody wanted" is gone. It took some doing, but it's gone.

When the Immanuel Reformed church members completed construction of their fine, new, brick edifice this past year the consistory was left with one more church on hand than was needed.

First the official body advertised the old church for sale on a removal basis. There was no response.

Then they tried to find someone who would pay a reasonable amount for the privilege of tearing it down and keeping the salvage. One poor bid was received on this basis; several others that entailed salvaging only particular items, with dismantlement of the church not included.

Two weeks ago Monday, the consistory members decided that only one solution was left. Men of the church would have to raze it, themselves, and put the salvage up for sale.

Anywhere from a dozen to two dozen or more men and boys at a time put in wearisome hours stripping the old structure of valuable items and material in preparation for an auction sale advertised for Monday of last week.

Some of the timbers from the original church were as many as 80 years old, so lumber salvage was limited to the new wing on the east, flooring, windows and doors — plus pews, stained glass windows and other salable items of equipment.

When the hammer had fallen for the last time at the auction, the church was $2,135.35 to the good — which the consistory considered quite satisfactory.

The stained glass windows brought $318, one round one selling for $105 individually. The pews didn't do so well. Many of them sold for only a dollar each; some in disrepair for only 50 cents.

But by and large, the sale was a good one. Nelson Gravel company was engaged to bring its demolition ball and reduce the remnants of the old church to rubble. When a good, quiet night comes along, neighboring fire companies have agreed to supervise while the remaining debris is burned.

One small problem produced by destruction of the church caused temporary concern. Pigeons that had longed lived in the belfry fluttered forlornly overhead; and there was some concern that they might try to find a substitute abode in the new church.

Young Dwight Slining reduced the dejected pigeon population to a very considerable extent with rifle fire. Getting the message, the rest now seem to have moved on to a neighboring farm.

Just how the neighboring farmer feels about this, the consistory hasn't specifically heard.

ARENDS' NEW ADDRESS

The new address of John Arends, son of Mr. and Mrs. Henry Arends, is Pvt. E-2 John Arends US 549-26915, Co. C. Sig. Bn., APO 09112 New York, N. Y. By coincidence he is stationed in the same city, Augsburg, Germany, and is serving in the same division, the 24th, as his brother-in-law, R. E. LEE Aldrich III was for three years prior to his return to the states.

$100 Bingo prize will attract big crowd Saturday

Winners of last Saturday nights four Bingo games sponsored by the Belmond Chamber of Commerce were listed by Secretary Ellis Elliott as follows:

Warm-up games: Homer Olinger, Goodell, Marvin Meints, Klemme and Kathy Ostendorf, Alexander; Mary Luick and Rhea Campbell.

Five dollar game — Mrs. Fred Eichen, Klemme, Mrs. Clarence Fleener and Mrs. Rhonda Martin of Clarion.

Ten dollar games — Kyle Menenga, LeClair and Martha Ruiter, Goldfield; Mrs. Warren Thompson.

The seventy-five dollar cover-all game had no winner and next week's jackpot will increase to $100. Secretary Elliott notes that numbers will be called until a winner comes forth this Saturday so a big throng of players is anticipated.

Games are played at the City Park beginning at 9:15 and free cards are available at participating business places. Saturday night's games will be the last of the current series.

Judy Carwell at music institute

CEDAR FALLS — (Special) — Judy Carwell, daughter of Mr. and Mrs. Roy Carwell is among some 143 high school music students from three states attending the University of Northern Iowa Music Institute-Camp from July 30 through Aug. 6 on the UNI campus.

The institute is planned to provide an experience in college life, according to Dr. Myron Russell, head of the music department and director of the institute.

A concert will be presented at 2 p. m. Sunday, Aug 6, in the Music Hall auditorium by members of the institute. The concert will be open to the public.

City authorizes preliminary steps—

47-block paving project proposed

The Belmond City Council has authorized Wallace, Holland and associates, engineering firm from Mason City, to begin preliminary plans for a 1968 paving project encompassing some 47 blocks of new paving, curb and gutter. In addition eight blocks of lateral sewer lines in West Belmond are contemplated to be done along with the sanitary sewer project on highway 69 from Second street NE to the Tomco - A & W drive-in area this fall.

Included in the proposed paving project are the following streets and avenues:

Second street NE from 1st to 6th Ave. NE — 5 blocks.

First Ave. NE from 1st to 3rd St. NE — 2 blocks.

First St NE from 3rd to 6th Ave NE — 3 blocks.

Fifth Ave. SE from Main to 1st St. SE — 1 block.

First Ave SE from 1st to 3rd St. SE — 2 blocks.

Second Ave SE from 1st to 2nd St. SE — 1 block.

Third St. SE from Hwy. 69 to 1st Ave SE — 1 block.

Fifth St. SE from Hwy. 69 to 4th Ave. SE. — 4 blocks.

Fourth Ave. SE from 5th St. SE to railroad track — 1 block.

Ninth Ave. from 1st St. NE to 1st St. SE — 2 blocks.

All of 8th Ave. NE from Main to 7th St. NE — 7 blocks.

Tenth Ave. NE — 1½ blocks.

All streets in Eastgate addition (slab only, curb and gutter already in) — 5 blocks.

Seventh St. NE from 6th Ave. NE to Luick's Lane — 4½ blocks.

Fourth St. from 4th Ave NE to 6th Ave. NE — 2 blocks.

Fourth Ave. NE from 5th St. NE to railroad track — 4 blocks.

Third Ave. NE from 5th St NE to 7th St. NE — 2 blocks.

In addition to the 47 blocks of paving, widening and curb and gutter addition is planned for third street from the railroad track to Luick's Lane. A slab will also be laid on West Main from 1st to 4th Ave.

Lateral sewer extensions in West Belmond scheduled for this fall include:

Third Ave. SW from Main to 3rd St. SW — 3 blocks.

First St. SW from 3rd Ave. SW to 5th SW — 2 blocks.

Second St. SW from 3rd Ave. SW to 6th Ave. SW — 3 blocks.

There is still time to make additions to the paving project if sufficient interest is shown.

Hello, World

Mr. and Mrs. Roger Fekkers of Meservey are the parents of a baby boy born July 29. He weighed 7 lb. 12 oz. and has been named Todd Dean.

Christopher Alfred is the name chosen by Mr. and Mrs. Duane Meinders for their baby son born August 1. He weighed 8 lb. 4 oz.

Great interest shown at meeting at which River Park is discussed

More than 30 interested persons attended a meeting concerned with establishment of a river park in the area south of the Main Street bridge last Friday evening at the library basement. Ten or more organizations were represented and enthusiasm for the project was great.

Paul Jensen from the staff of Wallace and Holland, engineering consultant for the city, was in attendance to answer questions and offer suggestions. He informed the group that first steps to be taken should probably be establishment of a master plan for the area and optioning of portions of land most likely to be developed first.

The concensus of the group was that these two steps should be implemented as quickly as possible and a committee to raise funds toward that end was named. Margret Thompson, Sally Lanphere and Mary Garvin are on the fund-raising group with Ethel Brunes acting as treasurer. Clair Christie volunteered to serve as co-ordinator with the planning and zoning commission and the city council.

It is announced that an anonymous $100 contribution has already been received and that further contributions from groups or individuals would be accepted by Miss Brunes at the First State bank.

Cost of the first steps toward the river park project was estimated at approximately $2,000. It was emphasized that these funds would be only for these specific uses and that it was necessary to accomplish the master plan before various federal, state and county funds could be applied for.

Further details concerning the fund and steps being taken toward Belmond's river park will be available next week.

Paymaster, Haapala included—

ACCO Seed new name for Tomco

Tuesday of this week marked the end of one era and the start of a new one in Belmond with announcement that Tomco Genetic Giant is being "phased out" as an operating division of Anderson, Clayton and Company and as of Aug. 1 became the ACCO Seed Division.

But as the name identified with the business developed here by R. B. Tompson — and a number of associates, in recent years — was relegated to the past, a promising future was outlined by visiting Anderson, Clayton officials for ACCO Seed Division and for Belmond as its headquarters.

Executives of the Houston-based industrial-agricultural complex that is Anderson, Clayton were: John L. Fichter, Houston, Tex., vice president in charge of the agricultural and industrial operations; Ben R. Barbee, president of the Agricultural Products Division; and Robert L. Horton, vice president of the same division. The latter two gentlemen are from Abilene, Tex. All were present Tuesday for the luncheon tendered Belmond business, professional and civic leaders.

With adoption of the new name, the ACCO Seed Division will transfer the division accounting department here from Plainview, Tex. Up to this time, Belmond has served as the divisional management headquarters and direction of research for both Tomco (now ACCO) Seeds and Paymaster Seeds, another Anderson, Clayton operation, has been under Dr. Harold G. Loden, who moved here in early June.

Vernon Dippel, former office manager for Nelson Gravel company, was recently added as an employee of the local accounting department. A cost accountant is also to be employed for the division office.

It was made known at Tuesday's luncheon that Anderson, Clayton has just acquired the assets of another hybrid corn company to be incorporated as a unit within the ACCO Seed Division. It is Levi Haapala and Sons, headquartered at Dassel, Minn.

Haapala has engaged in seed corn sales since 1930 and was one of the pioneering firms in hybrid corn development. It has specialized in early maturing varieties especially adapted to northern geographical areas, which will permit ACCO Seed to expand its marketing in those areas.

It is assumed that most of the Haapala personnel will be joining the ACCO Seed organization, but there are no immediate plans for moving any to Belmond.

While Belmond was a scene of Anderson, Clayton hospitality this noon, a large gathering of ACCO Seed district sales managers and plant managers was assembled at Mason City for a 4½-day meeting. The visiting Anderson, Clayton executives in the evening appeared on the program of a banquet given at Holiday Inn motel for this group.

They heard company specialists and others talk sorghum-Sudan grass hybrids, quality forage crops, cotton varieties (since the firm engages in extensive cotton activities in the South), sorghum varieties, corn hybrids, and work being done in the field of wheat hybridization and other new research. Charles Wilmarth, head of the division's corn research staff, spoke on his special field.

Plant managers at the Mason City meeting returned to their homes after the Tuesday program, while the sales personnel remained for additional briefing sessions — interspersed with entertainment — that will extend to Friday noon.

DR. AND MRS. HENRY LOATS VISIT HERE LAST THURSDAY

Dr. and Mrs. Henry Loats of Muncie, Ind., were overnight guests in the home of Jessie Loats last Thursday and also visited with other relatives.

Both Dr. and Mrs. Loats are teachers at Ball State University in Muncie and were enroute to Hawaii for a vacation.

He is the son of Mrs. Martha Loats and spent his childhood in Belmond and was a graduate of Belmond High School in the 30's.

At Eagle Grove, Aug. 13-16—

Fairgrounds dolled up—set to go

A "fresh" look will be in evidence this year at the Wright County District Junior Fair on Aug. 13 through 16 with at least some of the buildings sporting a new coat of paint and complete redecorating of the interior of the Commercial Display building.

Four sections of paneling have been installed on the walls of the Commercial building and the remaining portions have been painted in pastel colors to provide more pleasant surroundings for the displays in the booths. In addition, new lights have been installed, both spotlights and fluorescent, to further enhance the arrangements.

As far as finances have permitted, fresh paint has been applied to the exteriors of the fairground buildings. Along with the new white paint, the buildings painted have been trimmed in green.

A new stage for the grandstand shows was used for the first time in 1966 and in recent years the concrete block building has been put to use for displays for the girls' 4-H projects.

As always, the livestock shows and 4-H displays will highlight the activities for exhibitors and fairgoers. Entries by Wright county exhibitors have traditionally gone on to win or place high at the state fair and other major fairs in Iowa.

The grandstand shows have undergone a slight revision but remain basically the same as in past years. Nationally known stars from the Lawrence Welk troupe head the Tuesday program, along with other supporting acts. This year the dance team of Bobby Burgess and Cissy King will be the Welk performers.

Others on the program will include Nip Nelson, a comedian and mimic, Billy Raye, a juggler, and Brickle's Poodle Revue, a dog act.

Wednesday the emphasis will be on teenagers at the grandstand with dance and comedy acts. In addition there will be a teen hop following the grandstand program and one ticket is good for both.

Tractor-pull on Monday

The tractor-pull has been moved to the grandstand area and will be held Monday evening. Sunday afternoon and evening the horse and pony show will be held in front of the grandstand.

Entries in the fair are running about normal according to the County Extension Office with Tuesday, Aug 1, the last day for the entries.

Late Monday, July 31, livestock entries numbered 713 head according to Bill Sundell, extension assistant. Mrs. Geraldine Steele, county home economist, said 4-H girls from clubs throughout the county will have over 800 food and nutrition entries.

David Rouse, fair secretary, said Monday a few booths are still open in the newly remodeled Merchants' Building. Any merchant wishing to set up a display can reserve the space by contacting Rouse at the Eagle Grove State Bank.

Booster tickets go well

Rouse added that the sale of Booster Tickets for the Grandstand shows has seen good response. Tickets for the activities at the Grandstand are sold at discount prices prior to the opening of the fair and they also may be obtained by contacting Rouse.

Machinery exhibits are expected to exceed those of previous years with several more dealers planning to join the list of exhibitors. Rouse said an unusual new machine will be on display if the owner gets delivery on it in time for the fair. That is a "swamp buggy" type of machine which will be used to spread lime on soft ground.

Another addition to the farm displays will be hog farrowing and confinement raising equipment which is manufactured locally.

The fair will officially open on Sunday, Aug. 13 and run through Wednesday. Entries will start to come in on Saturday and all must be in by Monday morning.

Present, former 4-H'ers may obtain scholarships

Many agricultural and home economics scholarships are available to former and present 4-H members, says Extension Associate Bill Sundell. He explains that girls who have been 4-H members and are planning careers in home economics can get financial aid for college by applying for one of nine 4-H Home Economics scholarships offered by four private enterprises.

Two of them are $800 college scholarships provided by the Sunbeam corporation, The S & H Foundation, Inc., and the West Bend company. In addition, S & H will gives $300 educational grant to one girl in each of 17 states to be used by current 4-H'ers for short courses, tours and trips, camps and meetings.

Also for girls majoring in home economics are three college scholarships of $500 each offered by Pyrofax Gas corporation.

Among the many 4-H educational grants offered this year are six agricultural scholarships worth $8,000, continues Sundell. Two of these are for $800 each to be awarded to college sophomores or juniors majoring in agricultural courses that apply to crop production and protection. The donor is Chevron Chemical company, Ortho Division, San Francisco.

Four scholarships of $1,600 each are provided by Homelite, a Division of Textron Inc., Port Chester, N.Y. These are available to college freshmen who plan to major or minor in forestry.

Winners of the scholarships will be announced by the Cooperative Extension Service during the National 4-H Club Congress in November.

To be eligible for these scholarships, the candidate must have completed three years of 4-H work and submit a 4-H scholarship application form available from the state 4-H office. Scholastic standing, financial need and 4-H record are considered by the judges.

Applications are processed through the state 4-H office and forwarded to the National 4-H Service committee by Oct. 20. Sundell recommends that any college student wishing to apply should do so imedicately.

THE PICTURE ABOVE is one of many posed by Belmond Jaycees last week in preparation of a slide presentation supporting their bid to host the 1968 Iowa Outstanding Young Men banquet.

The presentation along with a taped narrative depicts, among other more serious things, the various modes of transportation by which fellow Jaycees can reach this city (note the skate board, roller skates and coaster wagon). A canoe, freight car and horse were illustrated in other slides.

This weekend a bid team of at least ten local Jaycees will make their pitch at the Jaycee summer board meeting at Burlington. A wealth of campaign literature, posters, ribbons and cards as well as a hospitality room will supplement the official bid.

Further details may be found in an editorial in this issue.

Good neighbors harvest oats for Walt Schleifarth

A "Good Neighbor" deed last Thursday afternoon saw 20 neighbors harvest oats and bale the straw on the Walter Schleifarth farm. Mr. Schleifarth is hospitalized from a heart attack suffered a short time ago.

Five combines and two balers were put to use and the job was quickly and efficiently done.

Those lending the Schliefarths a helping hand were:

Emory Thompson, Vernon Severson, Loren Bamford, Jack Davids, Don Trausch, Gilman Soma, Charles Soma, Hemmo Eekhoff, Cleo wilson, Harold Baker.

Also Harold Thompson, Norris Soma, Earl Hinman, Lowell Anderson, Leo Ellingston, Henry Dieger, Elmer Smith, Peter Pals, John Watne and Craig Watne.

Several ladies sent refreshments, which were served by Mrs. Emory Thompson, Mrs. Loren Bamford, Mrs. Earl Hinman and Mrs. Vernon Swenson.

LOCAL STUDENTS AT ISU FOR PREP ORIENTATION

Students who will be incoming freshmen on the Iowa State university campus at Ames this fall have been attending orientation meetings to take aptitude and placement tests.

Belmond enrollees in the college of agriculture who recently were in Ames for two-day orientation sessions were Lance Campbell, Charles Christenson, James Dickson, Earl Kalkwarf and Glenn Meints. Attending a similar session for college of engineering freshmen was Neil Kalkwarf.

BIDS ASKED AGAIN

The Belmond Community school district is again advertising in this issue for bids on gasoline, oil and lubricating greases for its school buses as well as heating oil for the Rowan school. All bids received after a similar advertisement several weeks ago were rejected.

Bee Bateson ends four weeks' study

CEDAR FALLS (Special) — Sixteen elementary and secondary school teachers from Iowa, North Dakota, Nebraska and Illinois participated in the first University of Northern Iowa Spanish Summer Institute concluded recently. Doris Bee (Mrs. Owen) Bateson of Belmond was one of the group.

The four-week program focused on a new transformational approach to the teaching of Spanish. The new approach is being developed by members of the UNI department of foreign languages, according to Samuel Nodarse, director of the institute and UNI instructor of Spanish.

The transformational approach is a system by which the students are taught to speak sentences as if they were children.

Belmond's trees making comeback

Brave comebacks are being made by many of the trees that were lashed to near destruction in last fall's tornado. Some, like the aged giant at right were racked beyond recovery. Most in this condition (this one's on the Hanson property at 115 Third avenue NE, which Albert Olson occupied at the time of the storm) have been removed.

Directly in the heart of the storm's path was the distorted remnant of a tree, second from left, pictured with Frank Pollitt's tow truck and located north of Pollitt's Superamerica Discount station. Countless shoots have erupted from the crippled branches, giving the tree a feathery sheath that completely conceals the limbs.

Next are two "topped" trees in the city park which, the tree specialist doing the trimming promised should regain a reasonably normal appearance in four or five years' time; to their left is one of the multitude of new saplings planted in the park to replace the large number of trees completely demolished by the twister.

At left is a huge elm just east of Howell's Car-Wash and Laundromat-to-be. While it falls far short of providing the shade it formerly did, it has — like so many of the pitiful arboreal victims of the tornado — acquired a certain beauty in its striving toward resurrection.

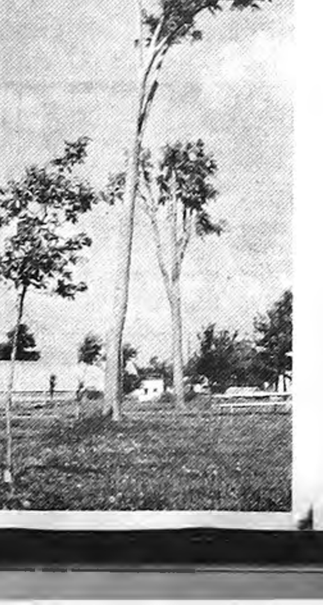

MESERVEY NEWS

MRS. VERGENA PALS

REFORMED CHURCH
Rev. Peter Yff, Pastor

Thursday:
7:30 p. m. — Mid-week Bible studies.
Sunday:
9:30 a. m. — Morning worship.
10:45 a. m. — Church school.
7:30 p. m. — Evening service.

E.U.B. CHURCH
Rev. Clive Cook, Pastor

Sunday:

There will be no activities at the E.U.B. Church on Sunday, August 6th due to the observance of Assembly Sunday at Riverview Park at Cedar Falls. Assembly Sunday will climax the 74th Annual Iowa E.U.B. Summer Assembly. Bishop J. Gordon Howard of Pittsburgh, Pennsylvania will be the guest preacher for the Sunday services at 10:30 a. m. and at 7:00 p. m. The 50th Anniversary of Riverview Park will be celebrated on August 6th.

Tuesday:

The Ruth WSWS Circle will meet at 7:30 p. m. on Tuesday, August 8th with Marilyn Enderson as the hostess.

Mrs. Milton Kuhlers submitted to major surgery last Monday morning at the Mercy hospital in Mason City.

Mrs. Herman Stadtlander and Mrs. Dan Schmidt were Clear Lake callers Thursday afternoon.

Mrs. Kenneth Smith and Cindy of Clear Lake, and Mrs. Barry Rabe and girls of Hampton, accompanied Mrs. Clyde Smith to Waterloo Thursday, where they visited in the Virgil Smith home.

Mr. and Mrs. Marvin Groen and Sheila returned home Friday afternoon after spending two weeks in Wyoming visiting in the Lou Schramm and Bill Popes homes in Casper. They also went sight seeing to the Yellowstone Park, Montana, and the Bad Lands.

Mr. and Mrs. Joe Slusher and family left Friday morning for a vacation and visiting relatives in Kentucky.

Mr. and Mrs. Bernard Ruiter were Wednesday evening visitors at the Arlynn Boelman home in Mason City.

Mrs. Bob Smith and son Ralph of Mason City spent Thursday at the Elmer Trager home.

Mr. and Mrs. Harm Groen and Mr. and Mrs. Herman Groen and girls attended the Schroeder family reunion at Fort Ridgley, Minn., Sunday.

Mrs Otto Ostendorf, and Mrs. John Modderman of Alexander, and Mrs. Tillie Pals accompanied Daniel Pals to Ames Thursday where they visited John Blau at the home of his daughter, Mrs. Armstrong, where he had been staying after being a patient at the Veterans hospital in Des Moines.

Mrs. Gotlieb Lauster accompanied Mrs. Melvin Kreitlow to Mason City, Wednesday afternoon, where Mrs. Lauster visited her husband at the Americana nursing home, and Mrs. Kreitlow visited her son Frank, who is a patient at the Mercy hospital following a 30 foot fall from an elevator on which he was working at Clear Lake.

Mr. and Mrs. Albert Wendel were dinner guests at the Wayne Libersky home in Lyle, Minn., Wednesday.

Mr. and Mrs. Harm Groen attended the funeral services of Mrs. Margaret Aldenette at Henning, Minn., Friday.

Mrs. Lizzie Hopkey returned home Tuesday after visiting relatives in Latimer for several days. Mrs. Hopkey is past 91 years old.

Gail Bertilsen of Phoenix, Ariz., returned to her home Thursday by train from Mason City, after spending several months visiting relatives here and also at Dows.

Rev. and Mrs. Peter Koenen of Aplington visited his mother, Mrs. Helen Koenen, Monday.

Mrs. Freida Ruigh returned home Sunday after spending some time in the Howard Muhlenbruck home near Hampton.

Mr. and Mrs. Bennie Stadtlander and Buzz attended a family reunion at the Woden Park, Sunday.

Carl Stadtlander of Rockford visited relatives in Meservey Tuesday.

Two birthdays celebrated at Harm Groen home

Mr. and Mrs. Dick A. Pals of Belmond and Mr. and Mrs. Harm Groen enjoyed birthday cake and ice cream at the Herman Groen home Tuesday evening honoring the birthdays of Mrs. Pals and Mrs. Harm Groen.

Mr. and Mrs. C. J. Wendel spent last week visiting their daughter and family, the Rev Warren McFates at Washington, and their son Roland and family at Cedar Rapids. They were accompanied by Mrs. Beulah Langlitz who went on to Keokuk where she visited relatives, returning home on Sunday.

Sidney Grant of Macey, Neb., spent a week visiting in the Ben Boelman home.

A group of relatives attended the wedding of Rose Ann Floden and Dennis Kinnamon of Rock Island, Ill., which took place in the first Methodist church in Rock Island last Saturday afternoon.

Mrs. Dirgie Quandt of Clear Lake and Mrs Goldie Goldberg of Thornton were a week ago Sunday afternoon visitors at the Moody Quandt home.

Mr. and Mrs. Herman Fischer spent the weekend at the home of their daughter and family, Mr. and Mrs. Bruce Snell and children in Ida Grove.

Mrs. Arnold Groen and Dianne, Morris Ottosen, Elmer Messelheiser and Mrs. Frieda Messelheiser attended the graduation exercises of Mrs. Elmer Messelheiser from the practical nursing program at the North Iowa Area Community College in Mason City Wednesday evening.

Mrs. Asaf Haspany of Yuma, Arizona is spending two weeks visiting in the home of her son and family, Mr. and Mrs. David Haspany and girls.

Robert Raecker arrived home Thursday evening in preparation for a business trip to Chicago, Ill. He left Friday morning at 6:30 by plane from Mason City and arrived back in Meservey Saturday evening.

Rev. and Mrs. Clive Cook and family recently returned from a vacation trip to New Mexico and Colorado. En route home, they visited relatives in Colorado and Nebraska. While in New Mexico, they visited some of the EUB mission work being done in the Espanola valley north of Santa Fe, including the McCurdy school at Santa Cruz.

Belmond Locals

Naomi Harlow of Detroit, Mich., was an overnight guest a week ago, Monday in the home of her sister, Mrs. Ruth Coulson. On Tuesday, they were joined by Mr. and Mrs. O. J. Harlow of Clarion for a three-day sight seeing trip in Wisconsin, Illinois and Iowa. They attended the Norwegian Festival at Decorah on Thursday.

Mr. and Mrs. Heiko Beenken of Webb visited Tuesday afternoon of last week at the home of Mrs. Jelto Beenken.

Mrs. Ruth Thompson and Mrs. Tillie Benson attended funeral services for a relative, James Frame, held last Sunday at Northfield, Minn. Mrs. Thompson remained in Northfield to make preparations for the coming St. Olaf college opening.

PLEASANT PEPPY PALS

The achievement show of the Pleasant Peppy Pals 4-H club was held July 27 at the Loren Kalkwarf home.

Charlotte Kalkwarf, Marily Bock, and Yvone Peterson gave a skit "Table Manners." Janell Fuller gave a county demonstration "Rolls in Minutes." Mary Suntken showed slides on her trip to Chicago.

At 1 o'clock p. m. Mrs. Harold Baker and Mrs. Lloyd Drury judged exhibits. Fifteen exhibits of the juniors, thirteen exhibits of the intermediates and nine, ten exhibits of the seniors will be exhibited at the Wright County Fair Aug. 13-14-15-16.

For lunch the Food and Nutrition exhibits, and punch and coffee were served.

Reporter
Charlotte Kalkwarf

Can Accidents produce Disease?

The cause of many diseases can be traced to a previous accidental injury. Nerve force from the brain channelled over the spinal nerves is necessary to run the body. If nerve force is interrupted, the affected organs fail to perform their proper function. It might be the stomach which would be affected, the eyes, the heart, or any other organ of the body. Disrupted function can result in serious disease.

See Your Family Chiropractor

IF YOU HAVE HAD AN ACCIDENT LATELY, it will pay you to have a check-up by your family Chiropractor. DON'T PUT IT OFF. The longer you wait, the more damage you will suffer, and the harder it will be to correct the CAUSE of your trouble. Your Chiropractor is trained in detecting interference to transmission of nerve energy caused by misalignments or subluxations in the spine.

CHOOSE CHIROPRACTIC WITH CONFIDENCE

Dr. W. W.
WEISBROD
CHIROPRACTOR
Phone
444-5171
Belmond

—SPORTS—

Schimp's 1-hitter stops Humboldt tournament bid

Belmond's softball team won its first-round game with Humboldt Monday night in the Clarion tournament. The victory was a hard-fought one and it was not until the sixth inning that the local nine scored the only run of the contest.

The winning blow was delivered by Mike Armour after Ken Langlitz was hit by a pitched ball and had advanced to second on a wild pitch. Armour connected with one of the Humboldt hurler's fast-balls and drove it far out into left for a triple.

Hurling for the winners was Larry Shimp. He allowed but a single hit and struck out 12 Humboldt batsmen. In addition he had one of Belmond's four safeties, a single. The other two two hits were doubles by Larry Kinseth and Dwight Mennenga.

There are ten teams entered in the Clarion tourney and Belmond was to meet Rowan Wednesday night in a semi-final contest. The tournament champions will be determined Saturday evening.

Personnel of the Belmond team is as follows:

Pitcher, Larry Schimp; catcher, Larry Kinseth; 1st base, Loren Payne; 2nd base, Terry Armour; 3rd base, Dwight Mennenga; short stop, Mike Armour; right field, Jim Wiebe; center field, Wayne Pals; left field, Ken Langlitz. Tenth man for the local club is Vern Schmalle who plays frequently at the second base spot.

Line score:

				R	H	E
Belmond	000	001	0	1	4	1
Humboldt	000	000	0	0	1	0

Slippery Elm golf title goes to John Benck

John Benck of Waverly scored a one stroke victory over Bob Miller, also of Waverly, and Craig Haesmeyer, State Center, in the Slippery Elm tournament played Sunday at Klemme.

Benck carded an even par 105 for the 27 holes. Miller won second place by scoring par on the first hole of a sudden-death playoff with Haesmeyer.

Bill Engstler of Garner was fourth with a 107 and George Beebee of Waverly finished fifth with 109.

Defending champion George Lee, who posted a record-breaking 100 last year for the 27 holes, ran into difficulty and posted an 83 for 18 this year.

The tough 207-yard par 3 sixth hole was twice birdied by Lyle McConaughey, Clarion. Average score in tournament play for this hole is 4.3.

Results of the flights were as follows:

First Flight

Al Barz, Garner 79; Jim Henningsen, Garner 79; Fred Gordon, Belmond 79; John Peterson, Boone 79.

Second Flight

Al Bartholemew, Clear Lake 83; Dave Kosbow 84; Chris Despenas, Mason City 84; Curly Burkhardt, Clear Lake 84.

Third Flight

Gary Reinhart 87; John Doyle, Humboldt 87; Bud Atkinson 87; Paul Sisson 87.

Fourth Flight

Bill Wesberg, Clear Lake 90; Charlie Sprat 90; Rae Smith, Klemme 90; Lee Gordon, Belmond 90.

Fifth Flight

Lloyd Cunningham, Belmond 94; Steve Bonarden 94; Bob Cox, Belmond 94; Wayne Whitney, Klemme 94.

Sixth Flight

Frank Van Hauser, 98; Vernon Schmale, Meservey 99; Gene Thomson 101; George Swaroff, Belmond 102

Wright County Board Proceedings Proceedings of the Wright County Board of Supervisors

Published below are the official proceedings of the Wright County Board of Supervisors. The publication appears in the interest of all county residents, town and rural.

July 17, 1967
Clarion, Iowa

The Board of Supervisors of Wright County, Iowa, met in adjourned session at the Court House in Clarion with the following members present: Ed Kennedy, Chairman, Walter Weidemann, Wendell Duitscher, George E. Heard and G. C. Whyte, with the County Auditor in attendance.

Minutes of the last meeting were read and approved.

Motion by Weidemann, seconded by Duitscher, to authorize transfer of $29.90 from County General Fund to Court Expense Fund as county attorney instruction conference expense was paid from wrong fund. Motion carried.

Motion by Whyte, seconded by Duitscher, to abate the 1966 taxes payable in 1967 on Lot 6, Block 44, Cadwell's 1st Add., Eagle Grove, the Rudolph F. Retke property now owned by Wright County by reason of tax deed; also to abate the 1963 personal tax, payable in 1964, of Eldon T. Arthur in mount of $3.32 as Mr. Arthur did not live here at that time and this was an erroneous assessment. Motion carried.

The Public Health Nurses made a report of their activities for the month of June 1967.

Motion by Weidemann, seconded by Duitscher, to approve the 1967 2nd quarterly reports of County Nurses, County Recorder, Mayor Box of Rowan and Justices of the Peace, R. C. Stanbery, Guy M. Peters and Joe Gunderson. Motion carried.

Motion by Whyte, seconded by Heard, to suspend the taxes for the current year of Grace Watne on Lot 4, Block 2, Wright's 3rd Add., Eagle Grove, due to infirmity of petitioner. Motion carried.

At 10 o'clock A. M., this being the time set in published notice for opening of bids on Lot 6, Block 44, Cadwell's 1st Add., Eagle Grove, property owned by Wright County by reason of tax deed, only one bid having been filed, that being from Roy B. Hall of Eagle Grove in amount of $300.00, motion was made by Heard, seconded by Weidemann, that Mr. Hall's bid be accepted, pending receipt from the City of Eagle Grove and the Eagle Grove Community School District that this bid is acceptable to them. Motion carried.

Motion by Whyte, seconded by Duitscher, to approve bond of Helen Mikelson, Deputy Auditor, for term of 15 months from Sept. 25, 1967 to December 31, 1968; also to direct the Treasurer and Recorder to have their deputies' bonds extended so that the termination date is the same as that of the Treasurer's and Recorder's bonds and that the premium on both be paid in full for said term. Motion carried.

The following claims were read and allowed:

JULY 17, 1967

COUNTY FUND	
Clarion Rewind, Repair fan Treasurer's office	4.50
Marjorie Mishler, Mileage & expense to school of instruction	17.00
Mueller Studio, Developing pictures for Sheriff's Office	12.20
North Central Sheltered Workshop, Wright County 3rd qtr. share per capita	486.00
R. C. Booth Enterprises, Supplies: Sheriff 50.00, Recorder 12.60, Supervisors 12.60	75.20
Joyce Sandmaier, Extra help Treas. office	10.47
John M. French, Liberty Township Trustees Meeting	4.00
J. R. DeWitt, Liberty Township Trustees Meeting	4.00
Clifford Bosworth, Liberty Township Trustees Meeting	4.00
R. E. Schipull, Liberty Township Trustees Meeting	4.00
Sumners Insurance Agency, Premium on Deputy Auditory's Bond — extended for balance of Auditor's term	12.66
W. B. Saunders Company, Supplies — Nurse's office	5.75
Joe Waller, Cleaning courthouse windows	60.00
Ethel West, Mileage & expense	5.80
Ethel C. West, Auditor, Employer share Ipers 808.88, Social Security 1,327.90	2,136.78
Xerox Corporation, copy machine charges 4-28-67 to 5-31-67	99.08
SECONDARY ROAD FUND	
Adams Farm Equipment, Parts & labor	6.56
Richard Beckett, Misc'l county shed	57.00
Belmond Auto Supply, Parts & labor	9.43
John J. Butler, Dealer, Snap-On-Tools, Tools	10.68
Central Bearings Co., Inc., Cable	250.00
Central Materials Co., Rental on Trojan payloader	2,506.00
Coast to Coast Store, Tools 27.26, Parts & labor 23.29	51.05
Crouse Cartage Company, Parts & labor	4.25
D-A Lubricant Co., Inc., Motor oil	113.30
Griffith Sundries, Misc'l.	4.52
Ft. Dodge Machine & Supply Co. Parts & labor 309.77, Misc'l. 39.00	348.77
Fullerton Lumber Co., Parts & labor	3.57
Goldfield Telephone Co., Service	23.90
Iowa Electric Light & Power, lights	9.47
Jim's "66" Service, Parts & labor	10.95
H. E. Jones, Petty cash, Eng. 27.40, Gen. Maint. 6.64, Parts & labor 1.75	35.79
Levine Company, Inc., Culvert	1,830.80
Lloyd's Hardware & Appl., Parts & labor 9.59, Tools 13.37	22.96
Meints "66" Service, Parts & labor	9.00
James H. Merryman, Structures	3,674.81
Michael Todd & Co., Inc., General Maintenance	42.96
Midwest Culvert Co., General Maintenance	402.00
Moeller Implement Co., Parts & labor	4.50
Municipal Water Supply, Water	5.00
Norway Rural Telephone Co., Service	8.45
R. C. Booth Enterprises, Engineer's Office supplies	25.15
P. & M. Stone Co., Inc., General Maintenance	513.18
Spahn & Rose Lumber Co., General Maintenance	5.39
Sunray DX Oil Co., Motor oil 36.30, Misc'l. 16.69	52.99
W & H Cooperative Oil Co., Parts & labor	13.85
United Building Centers, Inc., General Maintenance	4.30
Welp & McCarten, Inc., General Maintenance	19.81
Whyte & Son, Parts & labor	129.05
Wright County Auditor, Employer share Ipers 1,728.25, Social Security 2,191.70	3,919.95
J. P. Zander, General Maintenance	63.00
Wright County Engineer's, Office Payroll, Ending July 15, 1967	1,649.96
Secondary Road payroll, Ending July 15, 1967	
James Adams, Labor	222.75
Art S. Anderson, Labor	222.75
Roe Armour, Labor	222.73
Don Arne, Labor	196.65
George Babcock, Labor	121.50
Robert Bloxham, Labor	227.70
Melvin Brinkman, Labor	224.75
Bert Boyington, Labor	222.75
Alvin L. Caquelin, Labor	222.75
Tilman Carlson, Labor	234.00
Earl Cronk, Labor	223.75
Oliver Egesdal, Labor	222.75
John A. Foust, Labor	222.75
Douglas Freeman, Labor	254.25
Merle Gunderson, Labor	222.75
Cleatis Harty, Labor	222.75
James Howieson, Labor	234.00
Ernest Lester, Labor	235.00
Earl Ver Helst, Labor	207.90
William Madison, Labor	247.50
Manley Orvick, Labor	281.00
Alvin L. Root, Labor	222.75
Vincent Saccento, Labor	249.75
Sander Schnell, Labor	251.05
Truman K. Skrovig, Labor	222.75
Alfred Stadtlander, Labor	222.75
George Stupka, Labor	234.00
Oscar Toftee, Labor	232.65
Dale Wray, Labor	222.75
Clinton Hill, Labor	113.40
COURT FUND	
Archerd & Draheim, Court appointed attorney fees	25.00
Newt Draheim, Reimburse of costs paid by attorney	25.15
Roy A. Henderson, Annual premium Clerk's bond	15.00
Guy M. Peters, Justice of Peace fees	8.00
Richard G. Pettigrew, Mileage & expense for June	71.66
Drs. Schultz & Schultz, Alcohol determination	10.00
Ethel C. West, Auditor, Employer share Ipers 149.13, Social Security 193.20	342.33
West Publishing Co., Books for law library	36.00
B. V. Willie, Court appointed attorney fees	35.00
Roy E. Wilson, Mayor fees	5.00
ROAD CLEARING FUND	
Marlin Abbott, Labor	13.50
Hagie Manufacturing Co., Repairs	21.65
Road Clearing Payroll, Ending July 15, 1967	
Hobart Abbott, Labor	173.25
Don Arne, Labor	31.50
Wright County Auditor, Employer share Ipers 26.73, Social Security 21.26	47.99
POOR FUND	
L. A. Bascom, M. D., Medical	100.00
Bel Chris Manor, Care & keep supplementation	140.00
Dictaphone Corporation, Transcriber 400.00, Dictator 435.00	790.00
Heritage Home, Nursing home supplementation	60.00
P & G Grocery, Groceries	58.93
Rotary Ann Home, Nursing Home supplementation	136.00
Taylor Rest Home, Custodial Home supplementation	333.00
Ethel C. West, Auditor, Employer share Ipers 36.75, Social Security 47.99	84.74
H. F. Whitman, P. M., Postage	5.00
STATE INSTITUTIONS FUND	
Dale A. Harding, M.D., Medical	22.50
Robert Shaw, Transportation	30.10
State Sanitorium, Medical	11.80
Story County Auditor, Care & keep	375.00
Taylor Rest Home, Care & keep 265.00, allowances 10.00	635.00
Richard A. Young, M. D., Mental illness hearing	7.50
L. N. Archerd, Mental illness hearing	7.50
COUNTY MENTAL HEALTH FUND	
A. R. Blomquist, Haircuts	4.50
Dale A. Harding, M. D., Medication	17.00
LeRoys Shoes, Shoes	5.98
Story County Auditor, Care & keep 1,500.00, Medication 176.85	1,676.85

Motion by Weidemann, seconded by Heard, to adjourn. Motion carried.

Ed Kennedy,
Chairman

Ethel C. West,
County Auditor 45t1

Legal Notice

Iowa laws require that the residents of this area, be notified of certain legal procedures. Certain individuals, as well as groups, may have a personal interest in these notifications. Often the publication is the only public notice. To keep well informed, readers should check carefully the notices which appear in this section.

NOTICE TO BIDDERS
SEALED FIRM AND DISCOUNT BIDS ON GASOLINE, OIL, ETC.

The Secretary of the Belmond Community School District will receive sealed, firm and discount bids on or before Tuesday, August 8, 1967 at 8:00 o'clock P.M. for the following: gasoline, oil and lubricating greases for the school district buses for the school year of 1967-1968.

Bids will also be received at the same time for the supply of fuel oil for the 1967-1968 school year to heat the grade school at Rowan, Iowa.

Pearl B. Ubben,
Secretary
Belmond Community School District 45t1

ALEXANDER NEWS

BARBARA HOPKEY

METHODIST CHURCH
Rev. Louis Aitken, Pastor

Sunday:
8:45 a. m. — Church school.
9:45 a. m. — Worship service.
Guest speaker Rev. Milo Muhlenbruch of Greene.
Sunday, August 13:
Guest speaker Rev. B. R. Price of Clarion.
NO Sunday school during August.

REFORMED CHURCH
Rev. George Koreze
of Cedar Rapids
Guest Speaker

Sunday:
9:30 a. m. — Worship service.
10:45 a. m. — Sunday school.
7:30 p. m. — Evening service.

Susan Bier is spending the remainder of the summer with her parents, Mr. and Mrs. Merlin Bier.

Mr. and Mrs. Delbert Smith of Bellevue were recent guests in the Dean Gunderson home.

Mr. and Mrs. August Trager of Adel were Sunday dinner guests in the Fred Trager home.

Jill and Eric Trager of Latimer are spending several days in the Fred Trager home.

Mr. and Mrs. Scott Myers and Mr. and Mrs. Keith Myers and daughters and Mr. and Mrs. Norval Korth of Dows were recent supper guests in the Inez hWtiten home in Rowan.

Weekend guest in the Calvin Schulte home was Rev. Arnold Van Beek of St. Louis, Mo.

Ina Burger of Hampton was a Saturday dinner guest in the Calvin Schulte home.

Mrs. Kae Meyers and sons of Altus, Okla., arrived Saturday at the Kenneth Myers home for a visit.

Sunday evening picnic guests in the Kenneth Myers home were Mr. and Mrs. Herbert Wirtz and family of Mason City, Mr. and Mrs. C. B. Shager of Dows, Mr. and Mrs. Wayne Schmalle, Mrs. Marie Hartwig of Thornton and Mrs. Kae Myers and sons of Altus, Okla.

Saturday evening guests in the Roman Johnson home were Mr. and Mrs. Virgil Johnson and Johnny Johnson and Mrs. Earl Haupt of Belmond and Mr. and Mrs. Kenneth Goering of Des Moines.

Mr. and Mrs. Clarence Blau and family and Mrs. Ann Grove of Clarion were recent guests in the Glen Smidt home in St. Paul, Minn.

Mr. and Mrs. Herman Riekens of Meservey were Tuesday evening visitors, last week in the Ted Vierkant home.

Mr. and Mrs. Ted Vierkant visited Wednesday evening of last week at the George Neuberger home near Hampton.

Visitors Wednesday afternoon of last week at Ted Vierkants were Mrs. Agnes Claypool of Hampton and Mrs. Charles Novgren of St. Paul, Minn.

WSCS meets next Thursday at the Methodist church

WSCS of the Alexander Methodist church will meet next Thursday at 7:30 p. m. at the church.

ALEXANDER CLASS OF '57 PLANS REUNION SUNDAY

The graduating class of 1957 of the Alexander Consolidated school will have their 10-year reunion at the Alexander park on Sunday, Aug. 6th. The graduates and their parents are to be there at 1:00 p. m. Former teachers and other Alexander alumni are invited to join the group at 2:00 p. m.

Sunday guests in the Jelto Dirksen home were Paul Hoekstra of Stout and Arnold Fisher of Steamboat Rock, the Loren Kalkwarf family of Belmond, Mr. and Mrs. Ron Dirksen and Mr. and Mrs. Delbert Benforth of Des Moines.

Sunday dinner guests in the Jerry Wenzel home were Mr. and Mrs. John Martin of Greenleafton, Minn. Other afternoon guests were Mr. and Mrs. Laverne Plagge of Latimer and Mr. and Mrs. Henry Wenzel of Rowan.

Weekend guests in the Jelto Dirksen home were John Hebrink of Long Island, N. Y., and Gregg Hoekstra of Graetinger.

Mr. and Mrs. Russell Larsen of Minneapolis, Minn., were weekend guests in the Louella Larson home.

Sunday visitors in the C. Flo Peters home were the Curtis W. Peters family and Mrs. John Sewick and Ann of Waterloo.

Barbara and John Mollenbeck of Springfield, Ore., were Sunday afternoon guests in the Mrs. Milton Johansen home. Evening guests were the Ted Mollenbecks of Latimer.

Mrs. Leonard Van Dusseldorf of Las Vegas, Nev., and Mrs. Earl Roth and son of Fort Wayne, Ind., were Friday evening guests in the C. Floe Peters home.

Mr. and Mrs. Phil Lowenberg and girls of Mt. Vernon were Sunday dinner guests in the Harry Hill home. Nancy Lowenberg remained for a visit.

Friday guests in the Orville Arends home were Mr. and Mrs. Earl Roth and children of Fort Wayne, Ind., and Mr. and Mrs. Leonard Van Dusseldorf of Las Vegas.

Mr. and Mrs. Dean Bruns and family were Sunday evening visitors in the O. J. Stockhouse home at Geneva.

On Thursday evening Mr. and Mrs. Marvin Rodemeyer of Hampton visited in the Dean Bruns home.

Mr. and Mrs. Alan Boyington and family of Rowan and Mr. and Mrs. Max Bruns were Sunday afternoon callers at the Fritz Bruns home.

Mr. and Mrs. Curtis Bruns and boys of Clarion were Sunday evening visitors at the Fritz Bruns home.

Janice Hopkey and Mrs. Louise Hopkey of Latimer visited Thursday in the David Willette home in Blue Earth, Minn. Steven Willette returned home with them for a visit.

Sunday evening dinner guests in the Ted Vierkant home were Mr. and Mrs. Allie Braun, Marie Braun and Mr. and Mrs. S. E. Crandell and Cindy of Mason City.

ALEXANDER HUSTLERS

The regular meeting of the Alexander Hustlers was held on July 24 at the home of James Porterfield. There were 13 members and three visitors present. The talks were as follows: "Water Pollution" by James Porterfield, "How to Prepare a First Aid Kit" by Roy Parks, and "How to Build a Rat Bait Station" by Kevin Bohman.

Douglas Bohman
Reporter

Mr. and Mrs. Claude Olson of Bradford were Sunday dinner guests in the Ted Vierkant home.

Mr. and Mrs. Fritz Bruns and Mr. and Mrs. Max Bruns on Saturday attended the graduation of Linn Beenen from Nurses training at Rochester, Minn. Miss Beenen was one of 62 graduating. She is the daughter of Mr. and Mrs. G. D. Beenen of Owatonna, Minn.

Belmond Locals

Mrs. Ruth Coulson and Jean accompanied Mr. and Mrs. O. J. Harlow of Clarion to Des Moines Sunday to join Mr. and Mrs. Robert Harlow and Naomi Harlow at a family get-together.

Dr. and Mrs. G. J. Hruska entertained at dinner Sunday evening Mr and Mrs. Bill Trowbridge of Clarion, Mr. and Mrs. Bob Tomson, Mrs. Emma Tomson and George Heginger.

All of the children of Mrs. Mima Waddington and their families have spent some time at home during the past ten days, during their vacations, and were all together for the first time in quite some time. They are Mr. and Mrs. Ray Waddington and three children of Minneapolis, Minn., Mr. and Mrs. Foster Castleman and three children of Cincinnati, O., and Mr. and Mrs. Winston Priebe and four children of Creston. A reunion with other relatives and Mr. and Mrs. Jim Waddington was held a week ago Sunday. Pamela Priebe remained for a longer visit in her grandmother's home.

Bond sales lag badly in Wright

E. F. Bisbey, Clarion, volunteer county savings bonds chairman, reported today that June sales of Series E and H savings bonds in Wright county were $43,163. This makes total sales of $305,637 in Wright county during the first six months of 1967 for 37 per cent of the assigned sales goal.

Lyon county, in the northwest corner of the state, leads all the counties in per cent of quota achieved with 78 per cent. Two southern Iowa counties, Decatur and Van Buren, are close behind with 72 and 71 per cent, respectively.

Iowa's total sales of Series E and H savings bonds and the new Freedom Shares during June were $7,322,830, up 3.8 per cent from sales during May. Total six months sales for the state were $53,800,451 for 44 per cent of the sales goal.

Six-month sales and per cent of quota attained by nearby counties are: Franklin county, $263,764 for 53 per cent; Webster $788,424, 41 per cent; Humboldt, $239,554, 38 per cent; Cerro Gordo, $560,312, 38 per cent; Hamilton, $317,141, 36 per cent.

Belmond Locals

Mrs. Orland Finn and children of Evansville, Wis., are visiting this week with her parents, Mr. and Mrs. L. M. Helland.

SPARE TIME INCOME
Seven to twelve hours weekly spent collecting money and restocking NEW TYPE, high quality, coin operated dispensers in your area can net you excellent income. To qualify you must have car, references, $600 to $2,900 Cash. Investment secured by inventory received. NO SELLING! For Personal Interview write: Consumer Corporation of America, 6162 East Mockingbird Lane, Department W, Dallas, Texas 75214. Please include phone number.

Morehouse Implement
WILL BE OPEN FOR
Parts Service On
Saturday Afternoons
DURING THE
Harvesting Season

COME TO THE
FAIR

FREE GATE—Wright County DISTRICT JUNIOR FAIR

GRANDSTAND SHOW FEATURING LAWRENCE WELK STARS
BOBIE BURGESS & CISSY KING WITH SUPPORTING CAST

PROGRAM
SUNDAY . . .
Home Economic Exhibits Open
Kid's Fun Day
Free Afternoon Grandstand
Horse & Pony Show 7:30 P. M.
Midway-Commercial and Machinery exhibits
MONDAY . . .
Tractor Pulling Contest 7:30 at the grandstand
Swine Judging
Dairy Judging
FREE GATE

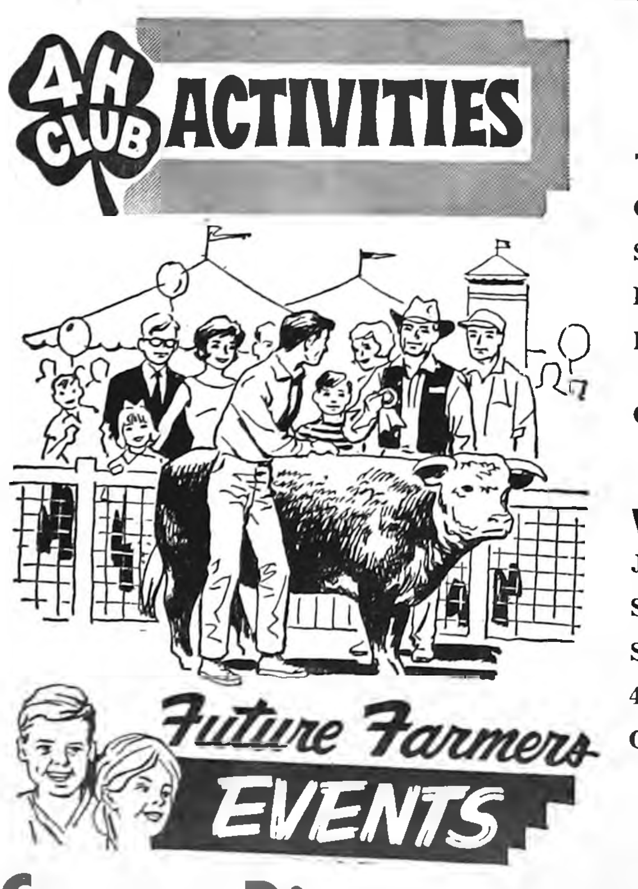

PROGRAM
TUESDAY . . .
Girls 4-H Judging
Swine Judging
Beef Judging
Dress Review and Demonstration
Grandstand program at 2 and 8 p.m.
WEDNESDAY . . .
Judging girls 4-H booths
Senior Dress Review
Sale of Livestock
4-H Girls Program
Grandstand—teen Nite
FREE GATE

Wright County District Junior Fair
SUNDAY—MONDAY—TUESDAY—WEDNESDAY AUG. 13-14-15-16

Registry Service
for your
Wedding Gifts
DOUGHERTY JEWELRY

Vacation Time

Need Money
for a well-earned
VACATION?

●

WE HAVE A LOAN FOR ANY PURPOSE. COME IN AND ASK FOR
RAY SUMMERS
S & M FINANCE
CLARION PH. 532-2857
AFTER HOURS 532-3010

GET UP TO $800 A MONTH WHILE YOU'RE DISABLED
(if you can qualify)
Special income protection for Lutherans

Low in cost, yet offers you a sure way to have an adequate income if you're sick or hurt and unable to work. Be sure you have the money to pay the bills if paycheck stops because of disability.

WM. R. (BILL) JOHNSON
412 E. MAIN PH. 444-2998
RES. PH. 444-2960

Lutheran Brotherhood Insurance
Life and Health Insurance for all Lutherans

Johnston Funeral Home
AMBULANCE SERVICE
DIAL 7811

The Fun Beverage . . .

Milk, young set's favorite, is cool, refreshing, and urely delicious. Drink this lively thirst quencher . . . re deliver it right to your door. Just Phone 5544.

BELMOND CO-OP CREAMERY

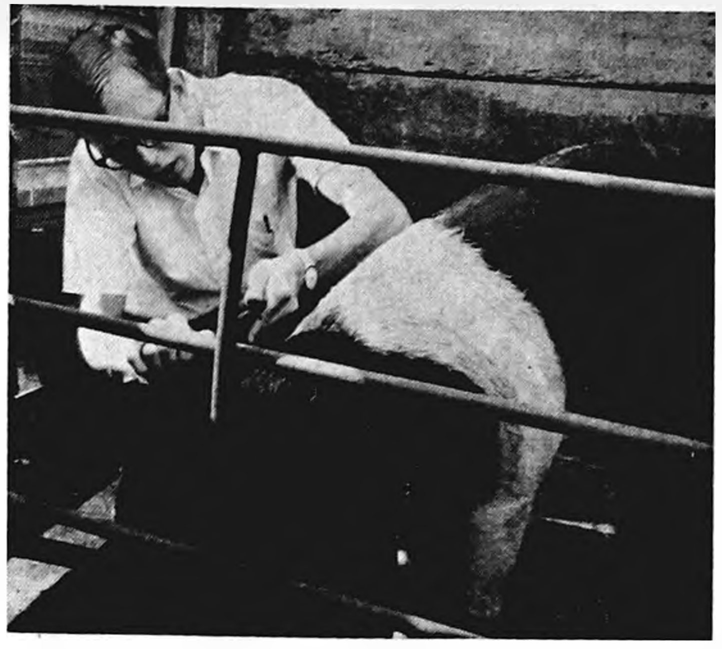

"HERE'S HOW" was the purpose of fitting and showing demonstration on swine held recently at the Robert Cullinan farm, arranged by Keith Carlson, FFA advisor. Giving the demonstration was Dennis Lettow, Dows High school vo-ag instructor, pictured working over a porker. He showed how to wash and clip a hog for exhibiting at the fair and also gave pointers on how to show properly. The demonstration was set up to benefit Belmond Future Farmers who will be showing at the Wright County District Fair at Eagle Grove and at the Iowa State Fair in Des Moines.

BELMOND INDEPENDENT
BELMOND PUBLISHING COMPANY

PUBLISHERS: R. H. Gowdy, business-avertising manager; J. R. Gallagher, editor: Duane Anderson, shop superintendent.

Published each Thursday at 215 E. Main St., Belmond Ia. 50421. Entered as second-class matter Nov. 1, 1919, at Belmond, Ia., post office under the Act of March 3, 1879.

Subscription Terms: One year in Wright and adjoining counties, $4.00; elsewhere, $5.00. Cash in advance; paper stops at expiration date shown on address label.

—MEMBER—
IOWA PRESS ASSOCIATION
NATIONAL NEWSPAPER ASS'N.

JUSTICE OF PEACE COURT
of Guy Peters
State Cases

Margaret Koepplin, Minneapolis — speeding, fine $10 plus costs.

Donald Harris, Clear Lake — speeding, $8 plus.

Virgil Goff, Stevenson, Ala. — truck speeding, $10 plus.

James Crotty, Mason City — speeding, $8 plus.

Richard Snell, Duncombe — speeding, $7 plus.

Arthur Gross, Des Moines — speeding, $5 plus.

Richard Barrett, Ankeny — speeding, $10 plus.

David Zacharias, Mason City — speeding, $10 plus.

James W. Bobst, Hampton — speeding, $11 plus.

Darrel Vorrelman, Dumont — truck speeding, $18 plus.

Wayne Lamfers — faulty equipment, $15 plus.

Peter Hansen, Alexander — improper passing, $10 plus.

Allen Boyington, Dows — stop sign, $10 plus.

Carl Bowen, Jessup, Md. — improper passing, $10 plus.

Ray Hoffert, Emmetsburg — improper passing, $10 plus.

LeRoy Sharp, Syracuse, Kans. — expired license, $5 plus.

Francis Dees, Litchfield, Ill. — improper passing, $15 plus.

Emre Mezaros, Owasso, Okla. — truck speeding, $10 plus.

Delta Monical, Peoria, Ill. — speeding, $10 plus.

James Whalen, Britt — truck speeding, $10 plus.

Raymond Henry, Los Angeles — speeding, $10 plus.

Marvin Aga, Minneapolis — speeding, $14 plus.

Gene Armstrong, Des Moines — no trailer lights, $10 plus.

LaVerne Wessels — truck speeding, $9 plus.

Bruce Hovland, Webster City — speeding, $10 plus.

Lawrence Kelley — pointing a gun at another, $50 plus; assault and battery, $50 plus. (This case late docketed due to misunderstanding; heard in November.)

City Cases

Nelson Arnold, Oelwein — stop sign, $10 plus.

JUSTICE OF PEACE COURT
of John Van Gerpen
State Cases

August Grossman, Hector, Minn. — reckless driving, failure to have vehicle under control, damaging another vehicle; cases dismissed with costs paid by plaintiff, Dorn Thompson, Forest City.

George Brown, Brooklyn, N. Y. — speeding, fine $25 plus costs.

Richard Peddicord — improper passing, $10 plus.

Leon Wilson, Des Moines — fishing without a license, $10 plus.

Conrad Johnson, Windham, N. Y. — improper passing, $25 plus.

Robert Minks, Princeton, Mo. — truck speeding, $16 plus.

Robert Mooney, Minneapolis — improper passing, $15 plus.

City Cases

Jeffrey Burt, Rowan — careless driving, $15 plus.

Richard Pruisman, Rockwell — careless driving, $15 plus.

James Dickson — speeding, $5 plus.

Gregóry Steenblock — careless driving, $15 plus.

Dennis Knoll — careless driving; case dismissed at plaintiff's request and cost paid by same, H. R. Bayliss.

Gerald Volksman, Clarion — speeding, $5 plus.

Dennis Whipple — careless driving, $25 plus.

Victor Fleener — careless driving, $25 plus.

Marvin Bailey, Rowan — failure to have vehicle under control, causing accident, $25 plus.

Melvin Olson, Kanawha — intoxication, $25 plus; overtime parking, $5 plus.

Wayne Lamfers — no muffler, disturbing the peace, $25 plus.

Robert De Witt, Jewell — failure to stop at stop sign, causing accident, $25 plus.

Charles Raines, Tennessee — intoxication, $25 plus or 7½ days in jail; took jail sentence.

● Belmond Locals
(Crowded out last week)

Mr. and Mrs. Harry Lauen and two grandchildren of St. Paul Minn., were overnight visitors a week ago Wednesday in the Bert Lauen home. On Thursday and Friday, the Bert Lauens and their guests visited in the Marvin Lauen home at Manly. The Harry Lauens were returning from a visit with their daughter and son-in-law, Mr. and Mrs. Paul Smhal, in Ohio.

Mr. and Mrs. Leon Sands and children and Mrs. Janet Sands of St. Paul, Minn., visited Tuesday in the Bert Lauen home, Mrs. Janet Sands and grandchildren remained for a few days.

Linda Suntken, Margaret Prince and Wayne Smith spent last Thursday and Friday in Cedar Falls attending orientation and registering for the fall session at University of Northern Iowa.

M/Sgt. and Mrs. William Summers and family left Sunday for their home at Sheppard Air Force Base, Wichita Falls, Tex., after spending a week with Mr. and Mrs. H. A. Summers and Mr. and Mrs. Vere Jenison and with other relatives.

Hotpoint SUMMER SALE

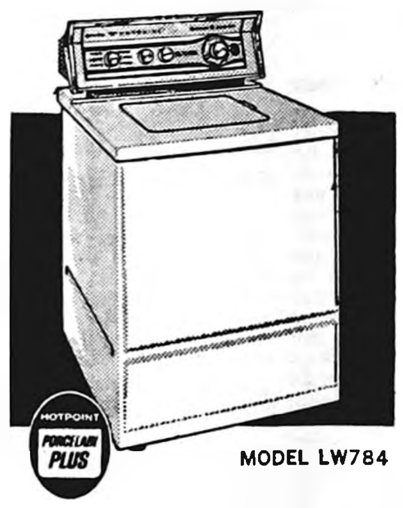

MODEL LW784

Hotpoint
ONE-DIAL-DOES-IT
2- TO 16-LB.-CAPACITY AUTOMATIC WASHER

Set one dial and get correct water temperature, wash and spin speeds . . . automatically!

- 6 simple fabric settings handle every load with "extra" care
- Includes 2 settings especially for permanent press fabrics
- Dilutes and adds bleach and fabric conditioner automatically

Porcelain finish—outside and inside— plus 4 speeds, 3 cycles to thoroughly wash everything from delicates to denims to permanent press. 3 water level selections plus water saver feature. 2 separate lint filters, super spiral agitator, heavy-duty ½ horsepower motor.

$228.00

Hotpoint
NO-FROST "17"
16.7 CU. FT. COMBINATION REFRIGERATOR-FREEZER

Rolls out on wheels for easy floor cleaning, sweeping and waxing!

- Top freezer holds 139 pounds of frozen food
- Slimwall insulation gives you almost 30% more food room inside with less floor outside
- Constant cold control keeps all foods fresher longer

Other deluxe features: Separate climate control for both refrigerator and freezer. Convenient egg and dairy storage. Deep door shelves welcome half-gallon containers. Slide-out porcelain-finish crispers keep 22 quarts of produce fresh.

MILK
HOTPOINT ON WHEELS

MODEL CTF217H

$298.00

KINSETH
PLUMBING AND HEATING
PHONE: 444-7421

New Hotpoint Total Clean Electric Range with Teflon coated walls.

Drip Pans, Storage Drawer and oven door slips out for easy cleaning — other features: Removable Teflon-coated oven walls, Full-width control panel light, oven timing clock. Model RB641. Value Priced at

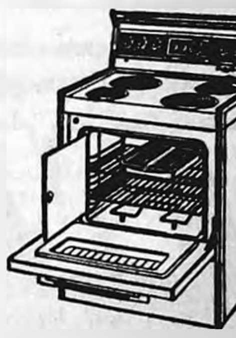

$199.00

RIGHT HERE AT BELMOND MOTORS

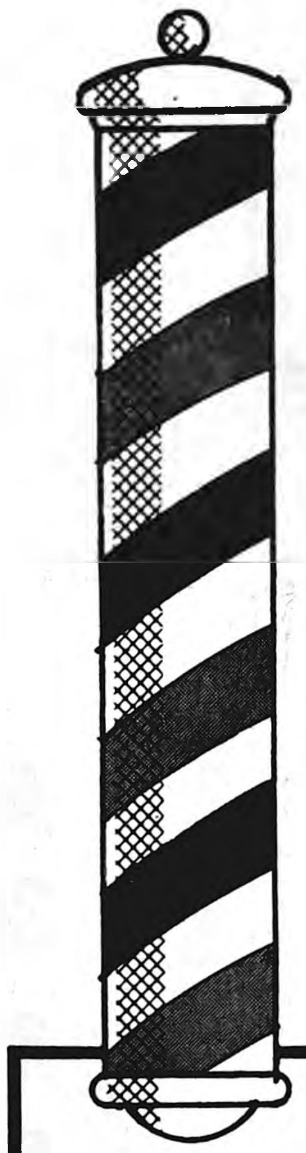

WE'RE SHAVING PRICES ON EVERY '67 MERCURY!

We've put the razor's edge to the price of every car in stock for big, big end-of-the-year savings. Come in now while selection is complete.

BEAT THE '68 PRICE RISE!

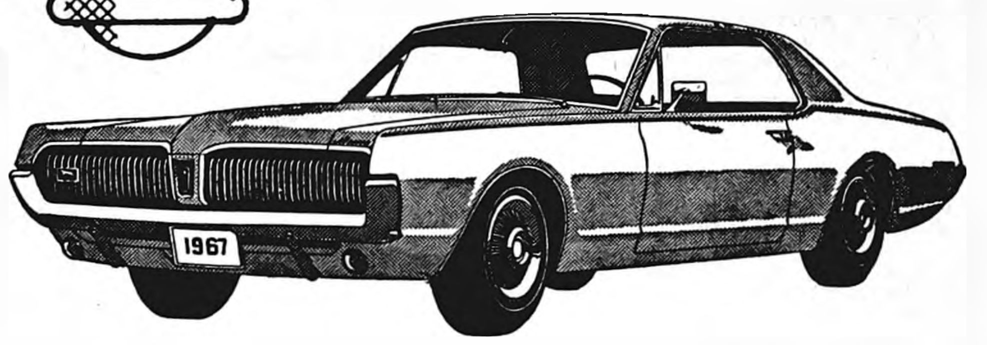

WE'RE TAKING A LOT OFF THE TOP OF COUGAR PRICES!

Biggest savings of the year on the "Car of the Year" Award Winner. Now . . . move up to the only American sports car that's jet set styled, young set priced. All colors available.

SPECIAL PRICE!

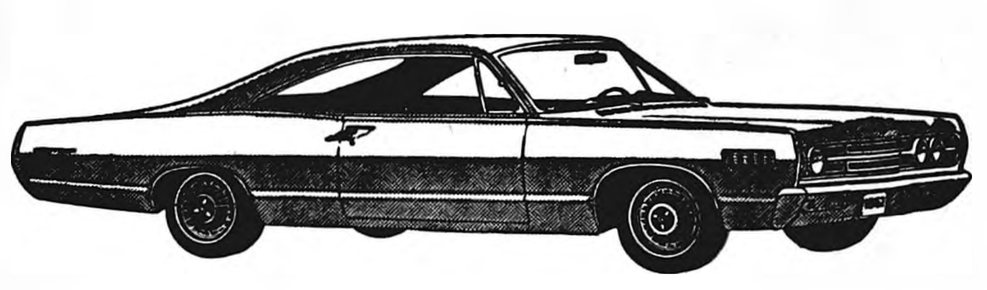

WE'VE PUT THE CLIPPERS TO MONTEREY HARDTOP PRICES!

There never was a better opportunity to take the wheel of the most elegant car in the medium price class . . . now you can enjoy luxury in the Lincoln Continental tradition.

SPECIAL PRICE!

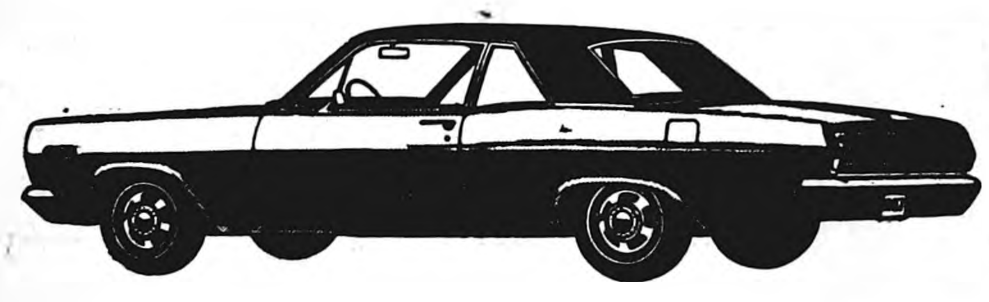

COMB THE CITY...THERE'S NO BETTER DEAL THAN MERCURY COMET!

Inch for inch, dollar for dollar the best buy in its class. Here's the all-time Mercury favorite for economy and performance. While they last, buy this sparkling Comet.

SPECIAL PRICE!

BELMOND MOTORS, Inc.
111 2ND AVE. SE PHONE 2418 BELMOND, IOWA
LMDA

Dodgers T-Ball champs—

Cardinals, Panthers take rec. titles

The summer recreation baseball leagues wound up their seasons last week. The Cardinals and Dodgers in the Midget and T-Ball leagues, respectively, each won their title wtih 9-0 records. In the Pee-Wee league the Panthers nosed out the Mohawks winning eight and losing two as against the runner-up club's 7-3 finish.

Last Friday night the Midget Redlegs won over the Tigers in a game suspended because of darkness and a light failure two weeks earlier at the end of the fifth with the score tied eight-all. The Reds scored four runs to the Tigers one in the delayed sixth inning to end up on the long end of a 12-9 count.

The Midget Cardinals posted three wins last week to wind up their perfect season. On Monday night they whipped the Redlegs 13-3 in three innings. The ten run rule abbrieviated that contest. Tuesday evening they came back against the same club and found the going much more difficult. The Redlegs rallied strongly in the fifth inning scoring six runs to tie the game at 7-all. The cards scored two in their half of the sixth to the Reds one, however, and eeked out a 9-8 victory to keep their record free from losses.

Wednesday night the Cards beat the last-place Cubs by a 12-2 margin. This also was a ten-run rule, 3-inning contest.

In a PeeWee game Tuesday the Mohawks beat the Giants 13-3.

The Midget Tigers beat the Cubs Wednesday, 11-4. On Friday night the PeeWee finals was a slug-fest between the Panthers and the Giants. Panther power won out 20-13, but not until after the Giants had put-up a game battle. The winners went ahead on nine runs in the first as compared to the losers three, but in the second frame the story was reversed, 8-1, leaving the Giants with a 11-10 lead going into the third.

They were unable to keep pace, however, and scored but one run in the third, one in the fourth and none in the fifth, while the Panthers were pushing across 10 more for their final victory margin.

—SPORTS—

Summer League Baseball

T-BALL (Final)

	W	L
Dodgers	9	0
Cubs	5	4
Giants	3	6
Twins	1	8

PEEWEE (Final)

	W	L
Panthers	8	2
Mohawks	7	3
Giants	0	10

MIDGETS (Final)

	W	L
Cardinals	9	0
Redlegs	4	5
Tigers	3	6
Cubs	2	7

T-BALL SCORES

Week of July 24-28

Dodgers 20, Giants 5
Cubs 14, Twins 13
Twins 12, Giants 8

Broncos wind up their campaign with 10-4 mark

Belmond High school's baseball team wound up a successful season on Monday evening of last week at Forest City by taking the Indians into camp, 5 to 3. Terry Nelson pitched the full route for the Broncos, allowing just four hits and fanning five men. He also walked five men.

Tom Anderson started on the mound for Forest City, but had to have relief from Sheimo.

A good share of the game's excitement occurred in the second inning. Belmond scored three times when Dave Dirks was walked, Don Havens was safe on an error, Keith Boller doubled and Neil Kalkwarf came through with a single. Forest City retaliated with a couple of runs, produced by two walks and a single hit.

Tim Dirks tallied for the Broncs in the fifth inning when he gained base when hit by a pitch and made it the rest of the way on passed balls. The Indians stayed in contention with a matching run in the sixth when Heeren gained base on an error and finally scored on a passed ball.

Belmond got a clinching run in the top of the seventh when Wayne Smith singled and was later sacrificed home by Tim Roberts.

This victory gave Coach Ted Besch's outfit a 10-4 mark for the campaign, one of the best records for a Bronco nine in several years.

Girls softball concluded Friday

The girls softball season ended Friday afternoon with an all-star contest won by the National's 15 to 7 over the Americans. That evening an added attraction of the summer season saw a team of Belmond women soundly trounced by the girls 33 to 13.

Managers Jean Coulson and Lynette tomson were well pleased with the season's activity in which some forty girls participated. They express their thanks to those who assisted by coaching, umpiring and driving cars to out of town games. Spahn and Rose lumber company provided the girls with materials at no charge.

Final standings in the Girls summer league were as follows:

	W	L
Eagles	8	0
Boomerangs	2	6
Wildcats	2	6

Linda Lott wins Clarmond title

Linda Lott, Clarion High school girl, won the Clarmond Womens tournament last Tuesday in a nine-hole play-off with Mrs. Clarence Johnson of Belmond. Both Linda and Mrs. Johnson finished 18 holes with 99 totals on scores of 50-49 and 52-47, respectively.

In the championship play off Miss Lott fired another 50, while her opponent scored 54.

Erma Cunningham and Lillian Nelson were involved in a playoff in the first flight. Mrs. Cunningham won that contest finishing with a 53. Her first two rounds were 58-54 for a 112 total. Mrs. Nelson had a 59-53—112 and finished two strokes back with a 55.

Jo Mariga won the second flight over Rosanna Loux of Clarion. Her winning score was 67-71—138. Mrs. Loux shot 70-81—151 for second spot in her flight.

Gordon dethrowns McConaughy; wins Clarmond championship

Fred Gordon fired a one-under par 37-35-35—107 to defeat defending champion Lyle McConaughy in the club tournament held Sunday at Clarmond Country club. Lyle shot even par 35-36-37—108 and was in strong contention until the final putt.

Clark Holthouse and Mike Brenny of Clarion finished third and fourth with respective totals of 38-42-41—121 and 38-41-43—122.

In the President's flight Ken Firkens of Dows and Lee Gordon, Fred's son, finished in that order. Firken's posted scores of 43, 42 and 40 for a 125. Lee shot 40-46-40—126.

Flight winners were as follows:

FIRST FLIGHT	
Frank Patterson	39-37—76
Mel Freund	42-38—80
SECOND FLIGHT	
DeWayne Knoshaug	44-39—83
Terry Nelson	43-43—86
THIRD FLIGHT	
John Brummond	38-44—82
Bill Young	44-42—86
FOURTH FLIGHT	
Don Neilsen	45-44—89
Geody Mechem	43-46—89
Nielsen won a sudden-death playoff.	
FIFTH FLIGHT	
Scott Case	47-41—88
Allen Mechem	45-43—88
Case won a sudden-death playoff.	
SIXTH FLIGHT	
Lloyd Cunningham	46-47—93
Tom Overson	45-51—96
SEVENTH FLIGHT	
Jim Snivley	44-48—92
Phil Brand	52-51—103

Froshmores finish perfect season; defeat Dows nine by score of 7-2

Belmond's Froshmore Baseball team finished their second consecutive undefeated season Tuesday evening with a decisive 7-2 win over the Dows aggregation Ron Ginapp posted the win for the Junior Broncs and contributed mightily with the bat having two hits which scored two runs for the local cause.

Ginapp allowed no hits during the five innings he was on the mound. He struck out six and walked but one. He was relieved in the sixth inning by Tim Dirks who held the Dows nine in check allowing three hits, two-runs, struck out four and also gave up a single walk.

The Broncos scored one run in each of the first four innings and added three more in the last of the sixth to put their second perfect season on ice.

Keith Boller was three for four at the plate and Joey McLaughlin conected for two safeties as did Ginapp. Rick Hawley added a single to account for the froshmore eight hits.

The losing pitcher was Vander Vort. He was relieved in the third by Fry and he in turn gave way in the sixth to Matson.

The Box score for the game is as follows:

				R	H	E
Belmond	111	103		7	8	1
Dows	000	001	1	2	3	1

● Belmond Locals

(Crowded out last week)

Mrs. Ruth Hardwick of Marshalltown visited with Mrs. W. H. Trafford and other friends Thursday.

Mrs. Jennie Retleff accompanied Barbara Peterson of Goodell to the American Legion Auxiliary convention held at Hotel Fort Des Moines in Des Moines last Thursday and Friday.

READY MIXED
CONCRETE
DRIVEWAYS · PATIOS · SIDEWALKS · STEPS
● WALLS ● FOOTINGS ● FEED LOTS
● FOUNDATIONS
FREE ESTIMATES ON ANY JOB
PHONE 5528 OR AFTER 6 P.M. 8473
BELMOND READY MIX

Belmond Greenhouse
WILL BE
CLOSED
For Vacation
August 5th thru 14th

TWINS

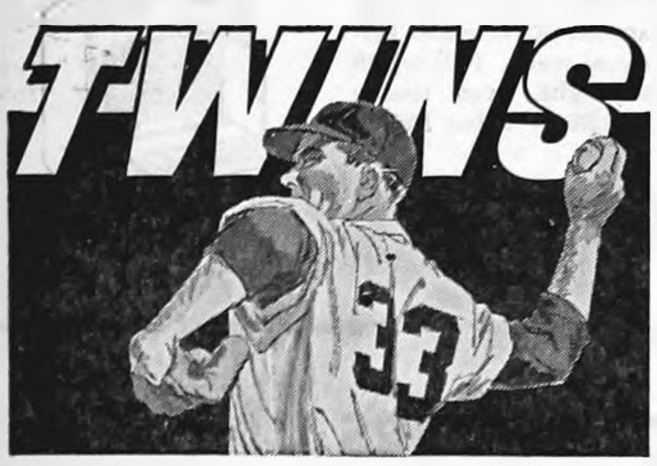

Friday, Aug. 4, Boston at Twins 7:55 p. m.
Saturday, Aug. 5, Boston at Twins, 1:10 p. m.
Sunday, Aug. 6, Boston at Twins, 1:25 p. m.
Monday, Aug. 7, Washington at Twins, 7:55 p. m.
Tuesday, Aug. 8, Washington at Twins, 7:55 p. m.
Wednesday, Aug. 9, Washington at Twins, 7:55 p. m.
CLIP THIS AND HEAR THE TWINS GAMES ON KRIT-FM—CLARION
Brought to you by Hamm's
The beer that brings you baseball

NORTH IOWA FAIR
AUGUST 11-16, 1967 MASON CITY, IOWA
Super Stock Car Races
Friday, August 11 — 8:00 p.m.
Kids Day
Battle of the Bands & Jam Session Saturday, August 12 — 2:00 p. m. — Professional Matorcycle races Saturday, August 12 — 8:00 p. m.
Midget Car Races
Sunday, August 13 — 2:00 p. m. — 4-H Dog Obedience Trials — 2:00 p. m. — Flower Arrangement Show — 2:30 p. m. — Super Stock Car Races Sunday August 13 — 8:00 p. m.
Kids Day
Variety & Comedy Show Monday, August 14 — 2:00 p. m. — Professional Wrestling Show Monday, August 14 — 8:00 p. m.
Teen A' Go-Go Bubl' Sho'
Tuesday, August 15 — 2:00 p. m. & 8:00 p.m.
Tractor Pulling Contest — 1:30 p. m. — 4-H Horse & Pony Show — 1:00 p. m. — Open Class Horse & Pony Show — 7:00 p. m. — Demolition Derby — 8:00 p. m. Wednesday, August 16.
Baby Beef Sale
Thursday, August 17 — 9:00 a. m.
FREE PARKING FREE MIDWAY ATTRACTIONS
SONNY MYERS AMUSEMENT COMPANY ON THE MIDWAY

YOU CAN
STOP PIG LOSS
with MASTER MIX BABY PIG CREEP ASP
and MASTER MIX PIG-ETS ASP

You can cut mortality, control scours, promote healthy growth and get more pigs to market earlier! Master Mix Baby Pig Creep ASP and Pig-ets ASP aids in the prevention and treatment of bacterial swine enteritis and helps maintain weight gains in the presence of Atrophic Rhinitis.

Master Mix research has proven that these two superior quality products can mean healthier profits for you!

SEE US TODAY!
MASTER MIX
FARMERS GRAIN CO. Phone 2498

electrifying bargain!
Rate reductions and increased use have made this low cost of electricity possible.
Keep your home moisture-damage free* for 9¢ a day
ie: instant energy
Iowa electric light and power company
*Automatic Electric Dehumidifier

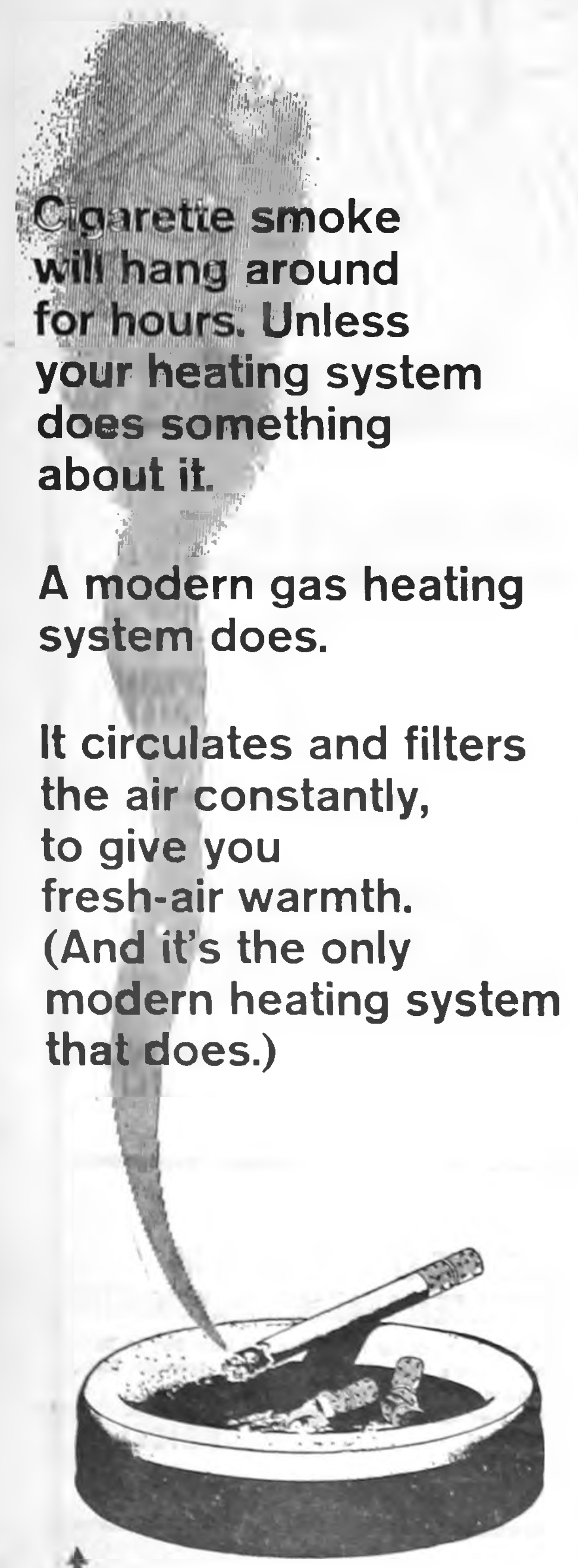

Cigarette smoke will hang around for hours. Unless your heating system does something about it.

A modern gas heating system does.

It circulates and filters the air constantly, to give you fresh-air warmth. (And it's the only modern heating system that does.)

Northern Natural Gas Company
The pipeline serving natural gas to your local gas company
BE SURE TO SEE THE IOWA TOWN AND COUNTRY ALL GAS HOME ON DISPLAY AT THE IOWA STATE FAIR AUGUST 18 THRU AUGUST 27

Nile River
THE LONGEST RIVER IN THE WORLD, IT RUNS 4,145 MILES FROM ITS HEADWATERS IN TANGANYIKA TO PORT SAID, EGYPT, ON THE MEDITERRANEAN!

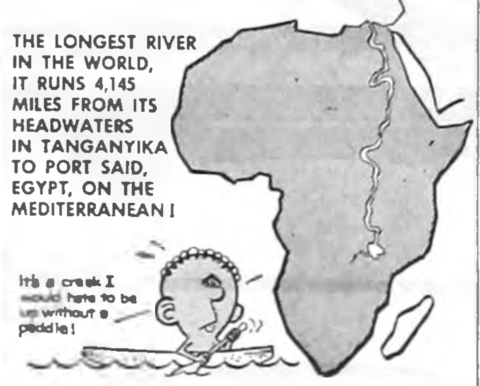
It's a creek I would hate to be up without a paddle!

Have a long, successful business career by using our bank facilities.
© BUSINESS FEATURES
First State Bank
BELMOND PH. 2216
FEDERAL DEPOSIT INSURANCE CORPORATION
15,000 MAXIMUM INSURANCE FOR EACH DEPOSITOR
MEMBER

Free gasoline through August!
Anybody who gives away 30 FREE gallons of gasoline (Our famous Super Premium Gasoline) and gives you a special deal on 4 Atlas Plycron tires should have his head examined.

Come in and examine our heads.

All that Super Premium gasoline. Just for buying four of our famous round tires. Or, you can get 50 gallons for buying four new Amoco® 120 Super Tires. Either way, you get a king-size trade-in allowance on your old tires. And you don't even need cash! No money down. Up to a year to pay. See us now. Offer ends September 5th.

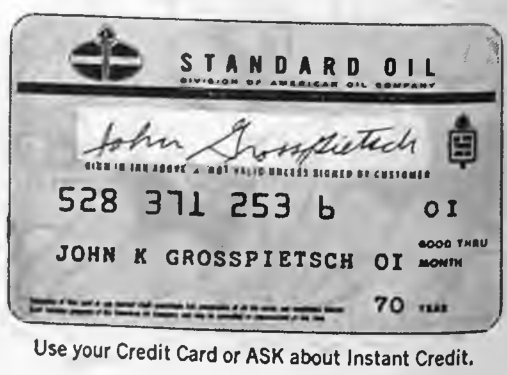

STANDARD OIL
DIVISION OF AMERICAN OIL COMPANY
John Grosspietsch
SIGN IN INK ABOVE · NOT VALID UNLESS SIGNED BY CUSTOMER
528 371 253 b 01
JOHN K GROSSPIETSCH 01 GOOD THRU MONTH
70 YEAR

Use your Credit Card or ASK about Instant Credit.

Trademarks "Atlas"—"Plycron"—Reg. U.S. Pat. Off., Atlas Supply Co.

Buy 4 Amoco® 120 Super Tires and get 50 free gallons of gasoline!
AVAILABLE AT THESE PARTICIPATING STANDARD OIL DEALERS
IN BELMOND
LLOYD'S STANDARD SERVICE
PHONE 5597
STANDARD

EDITORIALS

Woe unto you, when all men shall speak well of you! — Luke 6:26

If we want to say thanks—we need to start NOW

Since shortly after last October's disastrous tornado there has been much discussion concerning the method by which this community might best say "Thank You" to the thousands of people who came to our aid when we so desperately needed a helping hand.

In nearly every conversation in which we've been involved the idea of issuing an invitation to all who assisted in any way last October 14, and in the weeks following, to come back and see how we've progressed in our rebuilding program has been dominate.

All Belmond, in looking back on T-day, has two common emotions. First gratitude to the many who helped us; second pride in our own efforts and plans for a better and more prosperous community.

Every club, every church, every individual shares these emotions. Our city government, our school administration, our business and professional people, our industries and our workers want to be involved in the effort to say "Thanks" to all who helped in any way.

There is no question in our minds that Belmond wants to proceed with such a project. What is needed now is organization, planning and execution of those plans. We feel that no one club, no single group can manage it. A committee of a dozen or so representing every group desiring to participate seems to be the answer.

Perhaps a public meeting at which clubs and individuals could express their ideas would be of value. At any rate SOMEBODY must start the ball rolling and soon.

The Chamber of Commerce, the Jaycees and the Lions have in the months since the twister on several occasions demonstrated their ability to work together. Representatives of these three organizations plus the city and the school could be the nucleus of the T-Day Committee. We hope they will be.

This newspaper and the other communication media of this area will give their complete and whole-hearted assistance to the planners. We share the pride you all feel in Belmond. We want to say "Thanks," too.

If a start is made we feel sure this community will respond with enthusiastic support. How about it? Let's get going ! !

Belmond Jaycees Get Things Done—on state level, too

This weekend in Burlington Belmond's Jaycees will be seeking to bring the 1968 Iowa Outstanding young Men banquet to this community. Three other towns are also bidding for the privilege of hosting this annual state event.

In order to make the bid at Burlington, clubs must have previously met certain basic requirements of the state executive committee. They must demonstrate their ability to handle the large gathering of Jaycees from all over Iowa. It is significant, we believe, that Belmond's chapter easily received this approval.

The banquet, held in early March, honors the winners of local awards in the areas of agriculture, religion, education, community service and Jaycee activity. Six hundred Jaycees, wives and honored guests will be in attendance. In addition the state executive committee will meet at the chosen site the day before the event and will require overnite accomodations.

Only the vote of Iowa's Jaycee chapters reprsented at Burlington will determine whether or not the Belmond Jaycees are successful in bringing a state function to our community for the first time. But, if effort, desire and ability are given proper weight, we are convinced they will be chosen.

Since the Jaycees were chartered in Belmond nearly fifteen years ago their presence has been of tremendous value to all of us. Their service to this community has been and is one of our greatest assets.

The local club has won many state awards in the intervening years. In their first year they were named outstanding freshman club in the state and were third nationally. Just recently they were cited for best community welfare program and there have been many laurels in between.

Their value to this locality is a proven fact. We wish them well in their effort to broaden their activity to a state level.

Clipped Comment

From the Typewriters of Other Editors

A point to remember—most obey law

Any matter supercharged emotionally as this country's urban racial unrest is bound to generate a lot of presumptive thinking that often leads to unsupported conclusions.

In much of the public discussion is the inference that nothing of any consequence has been done in the past to improve the lot of the urban Negro. The inference is mischievous because it dismisses out of hand the great and continuing efforts of responsible Negro and white leaders alike.

UNCRITICAL ACCEPTANCE OF the idea that nothing much is being done leads often to the advocacy of vast new federal spending for the eradication of slums and other evils supposedly responsible for the Negro's grievances. Federal bureaucrats in particular lead to the evident belief that the urban Negro's every affliction will yield to a further outpouring of government billions.

WHAT NEEDS TO BE STRESSED above all is that the long, hot summers of racial violence aren't by any means typical of the Negro majority sentiment. Nobody can pinpoint the exact percentage of the Negro population that's involved in criminal mob action or is even remotely in sympathy with it.

But those responsible for the violence undoubtedly constitute a minority that would be criminally inclined even in the absence of racial grievances. Criminal dispositions have nothing to do with skin colorations. There are criminally disposed and embittered whites just as there are criminally disposed and embittered Negroes.

THE TRAGEDY IS THAT URBAN racial violence reflects on the law-abiding majority of Negroes who usually are its principal victims. Most of crimes Negroes commit are directed against other Negroes.

Since most Negroes are law-abiding and self-supporting, it follows that the opportunities open to them are by no means as restricted as some of the politicans and professional agitators would like to have them believe.

Urban Negroes are told repeatedly that they are the victims of "400 years of oppression." Thus it's hardly any wonder that some of them apparently are beginning to consider themselves oppressed.

BUT AS A MATTED OF FACT the Negroes didn't become urban dwellers in critical numbers until after World War II, and consequently couldn't have become victims of the supposed evils of cities until relatively recently. In their earlier rural environment, they characteristically were happy in disposition.

Their basic present problem is one of adjustment to an environment difficult for persons of limited education and few skills. This largely is a matter calling for individual effort and motivation. To their credit, Negroes in the overwhelming majority of cases are making successful transitions. — **The Humboldt Republican**

Unfunny

It was funny (funny-odd not funny-ha ha) when the postal department recently blamed delays on mails on the railroad strike.

For some time the postal department has pooh-poohed the trains and taken mail contracts away from the railroads. It recently happened in Iowa and resulted in cancellation of many trains over the state.

FOR THE POSTAL DEPARTMENT to blame the railroads is a bit on the ridiculous (sad) side after harpooning the trains for years.

The fact the postal service is getting worse and worse doesn't seem to bother the powers that be in Washington. The rules and regulations are overwhelming and mostly written in government gobbeltygook that can't be understood.

THE FAULT IS NOT AT ALL with the local postoffice employes who do their best under adverse conditions to get the mail through.

Instead of helping the situation the new so-call "sectional" centers seem to delay rather than expedite the mail. And the addition of "Zip" coding seems to mean more trouble for the mailer than help for the postal department.

THE POSTAL DEPARTMENT IS running in the red and is asking big boosts in rates. There is no guarantee of any relief if the rates are raised.

The fault is in the higher management which is named for political reasons rather than performance. The employees in the local postoffices often go out of their way to help but are hamstrung by rules and regulations of doubtful value.

The whole system should be revised by congress. However maybe if that happened it could be worse the way congress does some things. — **Algona Advance**

● **A tiger in the tank is all right,** but there are too many cars with a monkey at the wheel. — **Breda News**

● **If the mosquitos get any bigger** or any thicker around here, anyone spending more than a few minutes outside is going to have to carry a spare pint of blood for replacement purposes . . . unless we can convince them to take it direct and save us from acting as the middle man. — **Eagle Grove Eagle.**

● **Our youngest, one and a half** years old, is just old enough to be a 7 Up baby . . . "Wet and wild!" — **Britt News-Tribune**

● **We suffer a good deal more by** getting angry than the person at whom we get angry. — **Iowa Falls Citizen**

● **Always look for the compensations;** like — small profits, small taxes.— **Mediapolis New Era**

SAFE AS AMERICA
S SAVINGS BONDS

Was It Sudden?

Jerry Marcus

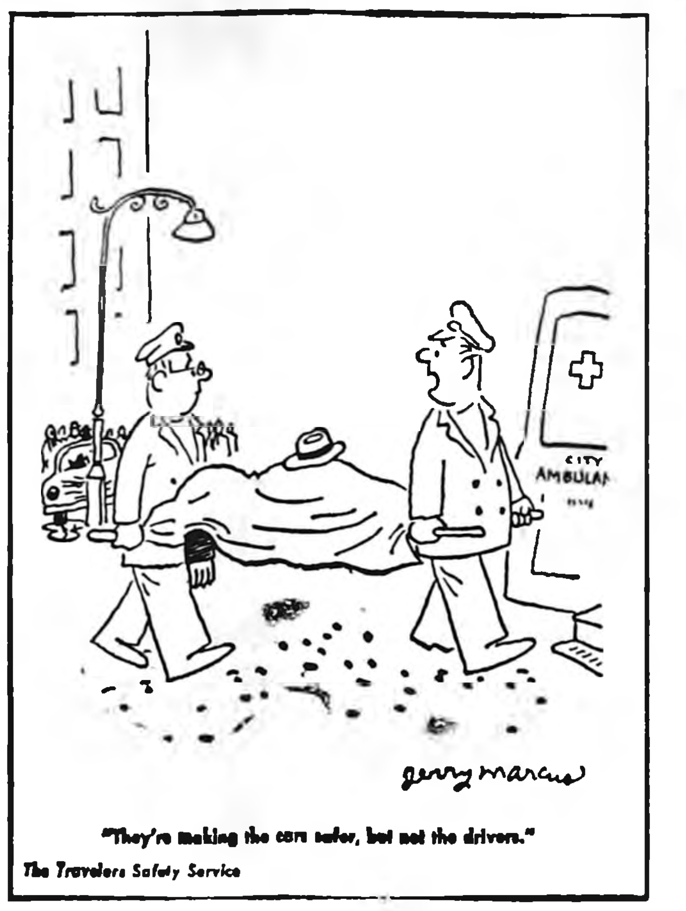

"They're making the cars safer, but not the drivers."

The Travelers Safety Service

Driver error is a leading cause of accidents.

CONVERSATIONS WITH THE OFFICE CAT

Knowing when to clear the heck out," TJ packed up when Ye Ed did last week and is out with the Gallagher clan, playing with the deer and antelope. He has the utmost confidence in Andy's ability to get out a couple is issue's of the rag while the typewriter chauffeur is on vacation; but he told us, "There's no telling WHO may get drafted if a slug of job work comes in, along with everything else."

JOB PRINTING
ORDERS
RING!
RING!

The thought was enough to make TJ fill up the tank and take off for the Big Sky Country right on the bumper of what YE Ed's son-in-law calls, 'The Blue Whimsy" (down at McLaughlin's, they called it a Caprice).

OFFERED A PLACE IN THE "Whimsy," TJ had asked, You taking Pup?" . . . we nodded; . . . "Not the family cat, too?" . . . again we signifed the affirmative. That was enough for TJ.

"Thanks a bunch," he said, "but if it's all the same to you, I'll chance it with the VW — and take my sittin'-room U-Haul along, so I can count on a bit of privacy. I don't mind mingling; but I 'm always concerned that Pup may sometime confuse me with the postman."

"If we both go," we inquired, "what happens to 'Conversation'. You not on speaking terms with Anderson? Maybe you should stay. Anyway, you just took a six-month holiday when the legislature was in session."

"CALL IT A HOLIDAY IF YOU want," TJ replied, "but it sure wasn't a VACATION. I was sweatin' and strainin' to the very last minute for fear they'd never get around to that tax bill. And that secret confab they held to whack it out . . . an experience like that DOES something to you!"

"You never told us before that you sat in on THAT," we reproved him. "If it was so all-fired secret, how did they happen to let a snoop like YOU in?"

"A mouse had gotten into the crackers in the governor's desk the night before," TJ explained. "Guess when Harold saw me, he only thought I was there on business."

He continued, "Anyway, not only do I need a change of scenery just as much as you do, but my golf game's gone to seed. Though I'd pack the sticks and get in a few whacks."

"IN MONTANA?" WE SNORTED. "A Montana vacation isn't a GOLF vacation. We'll be visiting ghost towns . . .

"Should be good mousing THERE!" the cat interrupted.

" . . . trout fishing, sight-seeing, mountain-climbing . . .

"Yer kiddin'!" TJ accused. "When you pant for 15 minutes every time you climb that No. 3 hill out at the country club, I can just see you tackling a mountain.

"Just one reason I'm reluctant to be away from the office the next two weeks." he stated." We'll sure as heck miss the arrival of Duane Meinders' blessed event. Mrs. M's already been indulging in false alarms.

"OFTEN HAPPENS WITH THE first ones," he explained — as if we didn't have reason to know. "Could be I'll have to whip back to cover the story. Andy'll probably be so busy, he'll let it go as a routine 'Hello, World" item. And that'd be a pity."

With that, he headed for the door, saying, "I better scare up a few quick-froze mice for the trip. Wouldn't want to be delayed en route by an empty stomach. . . . Should we get separated — see you in Montana."

It Was Back in

AS REPORTED IN:

The Independent
The Herald-Press
And The
Iowa Valley Press

FIFTEEN YEARS AGO—

Marshall Hake, son of George Hake, has been promoted to the rank of 1st Lieutenant in the U. S. Air Force. For the past 45 weeks he has been attending communications and cryptography school at Scott Air Force Base in Illinois.

—1952—

Dr. C. J. Neuman, local chiropractor, Monday night was elected commander of Eimbrink post of the American Legion for the 1952-53 year.

—1952—

Establishment of office headquarters of Tomahawk Hybrid Corn company in Belmond was assured this week when the firm signed a two-year lease with Mrs. Selma Griesy for the second floor of the business block which houses Woodward's department store.

—1952—

T/Sgt. Nels A. Anderson recently received a Letter of Commendation from the commanding officer of Travis Air Force Base in California in recognition of an invention of Sergeant Anderson's in the form of a sparkplug wrench. General R. H. Carmichael said the device saves many man-hours in maintenance operations.

—1952—

Mr. and Mrs. John Suntken left Tuesday evening of last week on a trip back to his homeland, Germany, which he has not visited for 18 years.

—1952—

Eddie Reno and Richard McMurray will leave their work at the P & G Grocery this Friday for two weeks of National Guard training at Camp McCoy, Wis.

THIRTY YEARS AGO—

Mr. and Mrs. Conrad Meints celebrated their Golden Wedding anniversary at their home in the southeastern part of Belmond last Thursday. They were married in 1887 when both still lived in Boen, Ostfresland, Germany.

—1937—

Two Belmond men, W. H. Dempsey and Stephen Hardwick, last Thursday were re-elected Wright county American Legion commander and adjutant, respectively, at a meeting held at Rowan's Legion hall.

—1937—

Stanley Teel, son-in-law of Mr. and Mrs. Wallace Ramsay and director of the University of Montana band, this evening will conduct the Belmond band in its weekly concert at the city park. These concerts have been changed from Saturday to Thursday nights so the merchants may also enjoy them.

—1937—

Langfeld Studio of Carroll has a group of artists in town frescoing the sanctuary of St. Francis church. Other improvements are also being made in the church interior to make it one of the finest in this part of the country.

—1937—

Jack Dempsey has moved into the house lately vacated by Verne Springer (not the Manassa Mauler, we presume).

FORTY-FIVE YEARS AGO—

Local post office officials have received work of the issuance of a new special delivery stamp to replace the present stamp, known as the issue of 1902. The new stamp is printed in blue and the central designe is a clonial residence, with a motorcycle parked along the curb and a special delivery messenger delivering the letter.

—1922—

A group from Belmond will be competing in the 2nd annual Wright County Tennis Tournament, to be held tomorrow on the courts at the Clarmond Country club.

—1922—

Monday evening the Fellowship Club held election of officers for the coming year, resulting as follows: president, Rev. S. U. Leinbach; vice president, Dr. McBurney; secretary; C. M. Morse; treasurer, W. T. Gfeller.

—1922—

Due to an estimated Cuban sugar production of 3,600,000 long tons for 1921-22, plus a large Cuban carry-over, the domestic sugar picture has changed radically in the past six months.

—1922—

Grain crops are turning out well. Earl Martin got 40 bushels per acre from his barley and 60 on his oats. Thos. Brooks had a field of oats that averaged 80.

SEVENTY-FIVE YEARS AGO—

Will Schultz, we believe, is entitled to the credit of marketing the first load of new grain. He sold a load of new Barley on the street Tuesday afternoon.

—1892—

M. S. Paige has put up new windmills for Chas. Schleiffarth and Lambert Pals within the past few weeks, besides putting up a half dozen or so others that had blown down in the heavy winds last spring.

—1892—

J. D. Welch has just received for his new bakery a peanut warmer from Chicago and is selling by the bushel, red hot.

—1892—

Ed Reed has a new team of lively mules on his delivery wagon this week.

—1892—

Hugh Whitten suffered a loss by fire last Saturday on his farm northeast of Rowan, the damage running to $1,000. It started in a corn crib, communicated with his windmill, hog house, machinery shed and granary. Lumber he had assembled for his new house also was lost.

—1892—

W. T. Butts sold his fine 400-acre farm last week to H. K. Miller of Farley for about $33 per acre. He will probably go into business in Belmond.

NINETY YEARS AGO—

Clarion has done the right thing in carrying the railroad tax by a unanimous vote. Forty-two votes were polled, and all for the tax. Hurrah for Clarion!

—1877—

The railroad election in Pleasant township will be held in the schoolhouse of sub-district No. 1 tomorrow.

—1877—

Just at present Wright county is afflicted with a "slang whanging" Deacon as editoir of the Monitor, published at Clarion, but if the good people of the county will have patience it will come out all right. His increasing unpopularity will soon compell him to give place to a better man, and the Monitor will have an editor again.

—1877—

A dog fight on the bridge Saturday was settled by shoving them over into the water about 20 feet below.

—1877—

Tramps are a severe problem this summer. Mason City was recently threatened with fire and calamity by 250 tramps; the tramps finally being worsted. At Janesville, Iowa, on July 30 the northbound train was taken possession of by 25 tramps armed with bludgeons; but the sheriff and a posse at Waverly dispersed them. Waterloo has been feeding several hundred tramps. And so it goes.

Old files of Herald reveal—

Verbal vendettas spiced early editors lives

One of the many pleasures Ye Ed derives from perusing the files to record the week's winnowings of 'way back when items is delving into the Belmond Heralds of 90 years back when Frank A. Gates was the editor-publisher. At the time, one of Mr. Gates' greatest pleasures — very obviously — was verbally skewering one James Hathaway, Esq., who guided the fortunes of the Clarion Monitor of that day.

In the summer of 1877, Editor Gates fell critically ill and almost went to meet his Maker. But it's hard to kill off an ornery editor, and our predecessor at length recovered. His diatribes aimed at the County seat nincompoop rather lost their sting for a spell. But by the start of the next year, he had regained his form and was in fine fettle.

We know that TJ's friend, O. H. Leary, will appreciate the blunderbuss finesse with which Brother Gates attacked his Clarion counterpart. Maybe some other readers will, too.

Adversary accused of greed

There was, for example, the affair of County Auditor Weber.

"Auditor Weber," explains Bre'r Gates, "kindly furnishes a table for this issue giving the expenses of the county for the past year. The total outlay is $17,602.66. For printing, the county paid $1,634.64, including what the law allowed for the publication of the proclamations of the special railroad elections held in '77.

"Of this sum, the HERALD received $539.57, and that 'reform' organ, the Monitor, the balance of $1,095.07. Thus is will be seen that the little fellow who runs the 'Reformer' pocketed more than two-thirds of the county's printing bill — yet his constipated innards ache and twist themselves together, that the sum paid the HERALD for its work did not also go down into his breeches.

Poop-deck shots fell short

"This $539.57 is the 'worm' that stirred him up to attack Auditor Weber. Mr. Weber has dared to give us a part of his official printing, and thereat the sweet scented 'reformer' is mad. So far as Mr. Weber is known, the shots from the Monitor's poop-deck have fallen far short of where the little cannonader intended they should land. . . . Hathaway knows, if he knows anything at all, that right the reverse of what he alleges is the truth."

It seems that Hathaway gunned for the supervisors, too, for the Herald editor lets fly:

"The Board of Supervisors are another set of jackanapes, too, if we may believe the flings of this scion of the State of Massachusetts has thrown from time to time.

Own code of business

Whenever he is not satisfied with the doings of that body, he flings himself out of the court house, rushes to his den, and tilting that 'silk plug' back on his bump of self esteem, proceeds to relieve himself through his paper, cutting and slashing promiscuously and more than ever proving himself the ass that he is.

"Mr. Hathaway has a code of business mapped out for these officers and when a deviation is made from what his little sack of brains tells him is the way matters should be conducted, then the 'brickbats' fly.

"Sometime, we predict, our dear brother of the Monitor will discover that he is not the originator of the world, neither does he run Wright county and her corps of officers to any great extent. . . . When you succeed in injuring these officers in the estimation of those who know you, please drop us a postal, or send us a lock of your hair."

The "Swamp Land Case"

Then there was a happening contemporarily known as the "Swamp Land Case," which Wright county won in a court suit. Wrote Hathaway's Belmond adversary:

"And now it's the sub. ed. of the sub. org. who is frantic at Auditor Weber (apparently Hathaway had a subordinate on his staff who had learned his lessons well). Verily, this little, irresponsible pencil pusher exhibits the identical fangs of the Deacon, his master. Oh, but he has it bad! Has it all over!

"The Auditor neglected to at once inform him of the swamp land case that Wright county won. The sub. ed. froths at the mouth and the saliva runs down his shirt front. He also lashes at D. D. Miracle, the county's attorney, because the Webster City papers got the item first.

Back to the slums, bum!

"But pshaw, Jim! Don't you know that the good deeds and valiant acts of these men will remain green in the memory of the people long after you have passed your checks to 'Old Clotie'? You should have stayed in your natural sphere in the slums where you grew up, rather than to have come west to work off the effects of your indigestion.

"You are dyspeptic, Jim; and there is nothing so good for you as a little common sense mixed with Winslow's soothing syrup. It's a hard dose, we know, dear Jim; but there is nothing like it in your case; and we presume you would grumble if you got your just deserts and were hung. Some folks are never satisfied."

That it was a give-and-take proposition between Gates and Hathaway is evident from the following:

"That poor, miserable fool, Deason Hathaway, makes us out a terrible coward in the last Monitor.

"DEACON, DO YOU REMEMBER the time we helped to screen you from an outraged Belmonder by placing you in the coal house, and putting McKay over you as guard, with a brace of revolvers and knives?

"Have you forgotten the time you came to Belmond and disguised yourself by appearing in an old lady's attire, for fear some of our people whom you had so vilely slandered would mob you, and on being detected how you got out through the back door of the hotel and hid yourself in Jim Brooks' hen coop?

"There you remained for thr days, subsisting on the filth of th fowls. And if it had not been fo your corpulent old friend from Clarion, you'd have been there yet.

Monkey-headed idiot

"We are perfectly willing to admit our cowardice, but when we crawl our of anything, we try to use all the honor of a coward. We don't tell a lie, and then tell a bigger one to crawl out of it. You poor monkey-headed idoit; you are not responsible for what you do and say."

So it went, 'twixt Hathaway and Gates. It may be safely assumed that the public exchange of frank opinions didn't harm the circulation of either the Herald or the Monitor.

● OFFICE SUPPLIES
● TYPEWRITERS
● ADDING MACHINES
Rental & Sales
Belmond Independent

THIS SPACE
FOR SALE
$19.50
Per Year

Call 2265 For
PAUL DORR
Construction Co.
FREE ESTIMATES ON HOME
BUILDING OR ANY
CONSTRUCTION

Dr. W. W.
Welsbrod
Chiropractor
OFFICE HOURS
OFFICE CLOSED THURSDAY
X-RAY and NCM
Office Ph. 5171—Res. Ph. 5172

Eliminate Painting
THIS IS THE TIME FOR
US Steel Siding
at a price equal to other types
DIAL 444-2366 Belmond
QUALITY ROOFING & SIDING
% of
Russ Beenken

PETER C. DANIELS
Construction
Complete New Homes
Repair and Remodeling
Quality Workmanship
Free Estimates
Phone 444-5107
203 6th Ave. SE

Clothing Profssionally
DRY CLEANED
Phone 2318
Model Cleaners

SEE or PH. 444-2225
A. C. HANSON
● FARM LOANS
● FARM Management
● REAL ESTATE

BUSINESS & PROFESSIONAL
DIRECTORY

FOR
Electrical Service
Repair or Installation
Ph. 444-2388
NIGHT OR DAY
Walrod Electric
308 3rd St. NE

Roy A. Henderson
James E. Houser
ATTORNEYS
Belmond, Iowa
PHONE 2221

Relax . . . At
RICH'S TAP
AND
RECREATION
COCKTAILS — BILLIARDS

For Your Next
Roofing or Siding
Ph.532-3493 — Clarion
Wright County
Roofing Co.

Prescriptions
Carefully
and Promptly
Filled
Phone 2436
Redder Rexall Drug

VISUALINER
STEERING SERVICE
FRONT END ALIGNMENT
PHONE 5567
POLLITT
AUTO SERVICE

Life Insurance
R. W. COURSON
AGENCY
Equitable Life of U. S.
● Mortgage ● Retirement
● Education ● Protection

JAYCEE-ETTE OFFICERS for the 1967-68 activity year who were installed last week are pictured here with Ruby Schroeder (left), who was the installing officer as retiring president. They are, left to right: Sylvia Gray, president; Loraine Thorpe, vice president; Martha Carlson, secretary; Chyrl Hill, treasurer; and Audrey Wirth, state board representative.

Hospital Notes

Mrs Gladys Pearson of Renwick entered as a medical patient July 26

Surgical patients entering July 27 were Mrs Lafe Oxley, Jr., of Corwith and Michael Crawford.

On July 28, Janet Miller and Paul Miller of Dows entered for surgery. Otto Swanson Renwick entered as an accident patient, and Mrs. Roy Schaefer of Klemme was a medical patient.

Mrs. Earnest Peters of Dows entered July 30 for medical treatment and Mrs. Robert Greenwood entered for surgery.

Entering for surgery July 31 was Scott Jackson of Kanawha. Medical patients were Mrs. Max Baker of Dearborn, Mo., and Arthur Homervold.

On August 1, Ralph Wells of Schluter, Oka., entered as an accident patient.

CHURCHES

CALVARY BAPTIST CHURCH

Louis H. Miller, Pastor

Sunday:
9:30 a. m. — Sunday school.
10:30 a. m. — Morning worship.
7:15 p. m. — Young people's hour.
8:00 p. m. — Evening worship.
Thursday:
8:00 p m. — Bible study and prayer.

ST. FRANCIS CHURCH

Rev. R. A. Ormsby, Pastor

Early Mass at 8:00 a. m. on the first, third and fifth Sundays of the month.

Late Mass at 10:00 a. m on the second and fourth Sundays of the month.

Confession Saturday at 4:00 to 5:00 and 7:00 to 8:00 p. m.

CONGREGATIONAL CHURCH
(The United Church of Christ)

Rev. J. Samuel Shelby, Minister

Sunday:
9:30 a. m. — Morning worship, with sermon.

ST. OLAF AND TRINITY LUTHERAN CHURCHES

O. Laaveg, Pastor

TRINITY

Thursday:
9 30 a m. — Morning Circle Hostess Mrs. Don Bunnell.
2 00 p m -- Pearl Circle.
Sunday:
8:30 a. m. — Worship service.
Wednesday:
8:00 p m. — Bible and prayer hour

ST. OLAF

Sunday:
10:00 a m. — Worship service.
Thursday:
2:00 p m — ALCW. Hostesses: Esther Halverson Maxine Dorr Amanda Mehus. Lesson Leader: Eunice Christenson.

BELMOND BIBLE CHURCH

Thursday:
7:30 p. m. — Prayer service.
8:30 p. m. — Choir rehearsal.
Sunday:
9:30 a. m. — Sunday school.
10:30 a. m. — Worship service.
6:30 p. m. — Training hour.
7:30 p. m. — Evening service.

ST. JOHN LUTHERAN CHURCH ALC

Leo H. Andersen, Pastor
Mrs. Warren Thompson, S. S. Supt.

Sunday:
9:00 a. m. — Worship service and Holy Communion.

BETHANY REFORMED CHURCH

James E. Rozendaal, Pastor
Rev. Larry Suntken of New York City
Guest Speaker

Our Sunday services are broadcast locally, 880 kc. on your dial.

Sunday:
9:30 a. m. — Morning worship.
10:40 a. m. — Church school.
7:30 p. m. — Evening praise.

IMMANUEL REFORMED CHURCH

Rev. R. Vander Schaaf, Pastor
Mr. Harold Radamaker of Stout Guest Speaker

Sunday:
9:30 a. m. — Morning worship Sunday school following morning worship.
7:30 p. m. — Evening service

METHODIST CHURCH

Maurice Jones, Pastor

Sunday:
10:30 a. m. — Morning worship.

CLASSIFIEDS—

FOR SALE

NOW — WHEN YOU NEED IT MOST — Ackerman service has a real hot price on a cool used air conditioner. Special low prices on new units, too. Call 444-2956. g45t1

FOR SALE or rent — Five-room modern house in Alexander, Ia. Can be bought on contract. Henry Stoffer, Sr., Sheffield, Ia. 50475. g45t3

COLORED SLIDES to be shown. 300 FARMS in northern Iowa and southern Minnesota. These farms produce up to 160 bushels of corn, 55 bushels of beans and 110 bushels of oats. $5,000 to $20,000 by possession will handle most. Bring the family to see the slides and get descriptions of farms at 8:00 p. m. at Belmond Sales Pavilion, Belmond, Ia., Wednesday, Aug 9. g45t1

WANTED

YOU CAN HELP the family budget. 4 to 5 hours a day will bring you a profitable income. Openings in town of Belmond; Grant, Pleasant and Liberty townships. Write Avon Mgr., Mrs. Loraine Bixler, Algona, Ia. g45t2

FOR RENT

FOR RENT — 5 room house, 3-bedroom full basement — on Main street. Call 444-5579. g45tf

FOR RENT — 3 bedroom house near Main st. Aug. 15th possession. Elmer Soma. g45t1*

Furnished apartment. No children. Also two sleeping rooms. Phone 2363. Mrs. Ralph Jenison. g45t1

FOR RENT — 4-room apartment, partly furnished. Call 444-6837, Mollie Schimp g45t1

MISCELLANEOUS

FREE REMOVAL SERVICE — Good quality corn cobs removed free. Call 8419. Bud McNutt. g45tf

Cards Of Thanks

I wish to thank my friends and relatives for their cards and visits during my stay in the hospital. Also thanks to Rev. Vander Schaaf for his calls, Dr Leinbach and the nurses and aides. Ray Pals, Kanawha 45t1*

We wish to express our thanks and appreciation to our relatives, friends and neighbors for their kindness and sympathy at the time of our recent bereavement. The family of John Mennenga. 45t1*

We would like to thank the Goodell Fire Department and friends and neighbors for their help at the fire at our place last week. The Ed Crotty family. 45t1

SPREADS FARTHER
Extra Durable ... Won't Scuff
PITTSBURGH
FLORHIDE
FLOOR ENAMEL
FULL LINE OF BRUSHES AND SUNDRIES

PHARMACY
KESSLER'S
PHONE 2447
DALE DICK
PITTSBURGH PAINTS

EFFECTIVE WITH
THE APPEARANCE OF THE
NEW TELEPHONE
DIRECTORY

Our Phone Number
WILL BE
444-5281
HELLAND & LONG
IMPLEMENT

Discount Grocery Values

HERE'S HOW IT WORKS—
1—Get your FREE Discount Savers Card at the checkout counter at We 3 stores in Belmond, Kanawha and Goodell. (Not Valid at Britt We 3 Market.)
2—Each Saver Card Filled on both sides holds 120 Gift-Master Discount Stamps.
3—Each Discount Grocery Item will Require 1, 2, 3, or 4 Filled saver Cards along with the purchase of the item.
4—Only Discount Saver Cards may be used for Grocery Items.

CHECK THESE FANTASTIC VALUES!

COLA PEPSI 24 Bottles 10-oz. 98c
PLUS 2 DISCOUNT CARDS

MAY'S ICE CREAM Gal. 59c
PLUS 2 DISCOUNT CARDS

HEINZ CATSUP 2 14-oz. Bottles 9c
PLUS 1 DISCOUNT CARD

GIANT TIDE box 39c
PLUS 1 DISCOUNT CARD

WILDERNESS—RAISIN, LEMON & APPLE
PIE MIX 4 FOR $1

DAD'S OLD FASHIONED
ROOT BEER 4 qts. 89c

DEL MONTE
SAUER KRAUT 5 303 Cans $1

WAGNER'S
Orange Drink 4 FOR $1

DOUMAK
Marshmallows Reg. or Miniature 2 FOR 49c

MONARCH
Cider Vinegar 100-oz. Bottle 69c

GERBER'S
Baby Food 10 FOR 89c

Dinty Moore Beef Stew 24-oz. Can 59c

REYNOLD'S WRAP 12" x 25' Roll 35c

JENNO'S PIZZA Reg. Size 39c

HUNT'S TOMATO SAUCE 10c Can

SWANSON'S-
Macaroni & Cheese, Spaghetti & Meat Balls, Chili Corn Carni, Chicken & Noodles
TV Dinners Each 29c

Produce SPECIALS

CELERY HEARTS 29c ea

Golden Ripe BANANAS 10c Lb.

CANTALOUPE ea. 29c

PICNICS lb. 33c

CHUCK STEAK 59c lb

BEST CUT
BEEF ROAST 59c lb

Family Size **FRYERS** 2½ And 2¾ Lbs. Cut Up 98c ea

GROUND BEEF .... 3 Lbs. $1.39

Corn King BACON 69c lb

CHOPPED HAM lb. 69c

LOIN END
PORK ROAST 49c lb

FIRST CUT
PORK CHOPS 39c lb

PHILADELPHIA
Cream Cheese 10c

MANDARIN ORANGES 4 FOR $1.00

Monarch Whole Beets 5 303 Cans $1.00

Van Camp's Pork 'N Beans 5 No. 2 Cans $1.00

GREEN GIANT PEAS 4 303 Cans 89c

PILLSBURY REFRIGERATOR
BISCUITS ea. 7c

Blue Star Potato Chips Twin Pack 39c

JACK SPRAT OLEO 5 lbs. $1.00

SHOP THE STORE NEAREST YOUR DOOR—YOUR BUDGET WILL THANK YOU!

WE 3 MARKETS

BELMOND KANAWHA
GOODELL BRITT

ADVERTISED SPECIALS
GOOD THROUG WED., AUGUST 9, 1967

We Reserve The Right To Limit

ANOTHER RIBBON got the scissors treatment Friday morning to mark Lloyd's Hardware and Appliances as still another Belmond business that has returned to active business at the old stand. Lloyd Buterbaugh's establishment was one of the most extensively damaged stores to be resurrected since the tornado. For some months, he did business in the Cornell building, next to the library, while the extensive repairs and remodelling at his store could be completed.

Surprise house warming held for the Ralph Joneses

A surprise house warming was held recently for Mr. and Mrs. Ralph Jones. A barbecue and a social evening were enjoyed and a gift was presented to the honorees. Present were Mr. and Mrs. Steve McLaughlin and family, Mr. and Mrs Harold Erdman and family, Mr and Mrs. Glen Crapser, Mr and Mrs. Johan Pals and family, Mr and Mrs. Bill Grimes and Mr. and Mrs. Edward Bohning.

Sturgeon family held reunion with 60 attending

The Sturgeon family reunion was held Sunday at the Luick Memorial student center with 60 in attendance from Michigan, Illinois, Oklahoma, Minnesota and Iowa.

Fetrows Attend Graduation at St. Josephs Hospital

Mr. and Mrs. Rex Fetrow and Mr and Mrs. Jim Fetrow attended graduation of the nurses' class of St. Joseph's Hospital School of nursing held Sunday at Ottumwa Heights College Auditorium in Ottumwa.

Mrs. Ronald Hansen the former Diane Fetrow, daughter of Mr. and Mrs. Rex Fetrow was a member of the graduating class.

The Fetrows were weekend guests in the Ron Hansen home.

ANNOUNCEMENT is made by Rev. and Mrs. Harry A. McKinney of the engagement and approaching marriage of their daughter Susan Irene to Donald P. Frolik, son of Mr. and Mrs. Donald A. Frolik of Rice Lake, Wis. Now living in Beaver Dam, Wis., the McKinneys formerly resided in Belmond. Miss McKinney is a graduate of Barron (Wis.) County Teachers college and has been teaching at Glenwood. Her fiance is a graduate of the same college and is employed by Curran Pipeline company. They will marry Aug. 4 at the First Baptist church at Barron, her father officiating.

SHERIFF'S DAUGHTER WED TO WALTER HILL

Nancy Blecker, daughter of Marjorie Blecker and Sheriff Robert L. Blecker of Clarion on Saturday afternoon, July 15, was married to Airman 2/c Walter Hill, son of Mr. and Mrs. Harley Hill of Dows. The double-ring ceremony was performed at the First Congregational church in Clarion by Rev. Carl Jensen.

Mrs. Don Waters of Dows served as bridesmaid and Airman 1/c Steve Husenica of Chicago as best man. The groom and Airman Husenica are stationed together at Ramsten Air Base in West Germany, with the U. S. Air Force.

A reception was held in the church basement following the ceremony.

The bride is a Clarion High school graduate. The groom graduated from Dows High school and is presently serving a four-year Air Force enlistment. He is on 30-day leave and reports back to Germany on Aug. 1. His bride will join him there in September.

Basener selected for goodwill tour

Lawrence Basener, son of Mr. and Mrs. Herbert Basener, on Wednesday of last week started on the first leg of a trip that will take him to seven European countries as a good will emissary.

He was one of 40 Future Farmers from Iowa who are delegates on the annual Goodwill People-to-People Tour jointly sponsored by a group called Iowa State Agricultural Youth and the FFA.

Although the young men in the delegation pay their own expenses, it is a distinct honor to be chosen and a candidate must hold the Iowa Farmer degree in FFA to be eligible. Lawrence received the degree as a BHS senior two years ago.

The Iowa party will return home Aug. 16, being gone a total of 22 days. During their time abroad they will visit in private homes, particularly rural homes, in England, Scotland, Holland, Germany and Denmark — and even two Iron Curtain countries, Hungary and Czechoslovakia.

Lawrence will be a sophomore in the Iowa State university college of agriculture this fall.

GROUP ENJOYS CAMP OUT

The adult leaders of the junior department of the Boys and Girls Fellowship of the EUB church took the group to Beeds lake at Hampton Monday evening of last week for a picnic supper. The group returned to the Lloyd Hughes farm where they camped out overnight in tents.

First Pals Cousin reunion held Sunday at Iowa Falls

The first Pals Cousin reunion was held July 23 at Foster park in Iowa Falls with 57 persons attending. Mr. and Mrs Royce Tomson of Fort Dodge and Mr. and Mrs. Alvin Orpen of Kensett were in charge.

Honored guests were all uncles and aunts and those in attendance included Mr. and Mrs. Hilko Pals, Mrs. Grace Tinkey and Mrs. Dena Pals of Alxander, Mrs. Henrietta Ostendorf of Ventura and Mr. and Mrs. Pete Pals.

A potluck dinner was served at noon and the afternoon's activities consisted of contests and bingo.

Families were present from Belmond, Alexander, Meservey, Fort Dodge, Kensett, Des Moines, Iowa City and Garner.

Next year's reunion will be held at Meservey with Mr. and Mrs. Ormal Pals and Mr. and Mrs. Virgil Koenen in charge.

● Legal Notice

CORPORATE NOTICE

To All Persons Interested:

You are hereby notified that TOMCO SEED, INC. was dissolved and its corporate life terminated by the affirmative vote of all stockholders. Said dissolution and termination became effective July 31, 1967.

Dated July 31, 1967.

TOMCO SEED, INC.

SENATE FILE 373

AN ACT

RELATING TO RESTORATION AND COMPENSATION TO COUNTIES FOR SECONDARY ROADS, AND TO CITIES AND TOWNS FOR MUNICIPAL STREETS USED AS PRIMARY ROAD DETOURS

BE IT ENACTED BY THE GENERAL ASSEMBLY OF THE STATE OF IOWA:

Section 1. Section three hundred thirteen point four (313.4), Code 1966, is hereby amended by inserting in line eighteen (18) after the figure "307.5" the following:

", for restoration of secondary roads used as primary road detours and for compensation of counties for such use, for restoration of municipal streets so used and for compensation of cities and towns for such use.".

Sec. 2. Chapter three hundred thirteen (313), Code 1966, is hereby amended by adding thereto the following new section:

"When the state highway commission, for the purpose of establishing, constructing or maintaining any primary road, determines that any secondary road or portion thereof is necessary for a detour or haul road, the commission, after consultation with the county board of supervisors having jurisdiction of the route, shall by order temporarily designate the secondary road or portion thereof as a temporary primary road detour or as a temporary primary road haul road, and the commission shall maintain the same as a primary road until it shall revoke the temporary designation order. Prior to use of a secondary road as a primary haul road or detour, the commission shall designate a representative to inspect the secondary road with the county engineer to determine and note the condition of the road.

"Prior to revoking the designation, the commission shall:

"1. Restore the secondary road or portion thereof to as good condition as it was prior to its designation as a temporary primary road, or

"2. Determine such amount as will adequately compensate the county exercising exclusive or concurrent jurisdiction over the secondary road or portion thereof for excessive traffic upon the secondary road or portion thereof during the period of its designation as a temporary primary road. The commission shall certify the amount determined to the state comptroller. The comptroller shall credit the amount to the secondary road fund of the county.

"3. If on examination of the route, it is determined that the road can be restored to its original condition only by reconstruction, the commission shall cause plans to be drawn, award the necessary contracts for work and proceed to reconstruct and make payments for in the same manner as is prescribed for primary construction projects."

Sec. 3. Chapter three hundred thirteen (313), Code 1966, is hereby amended by adding thereto the following new section:

"When the temporary primary road detour or temporary primary road haul road, or any portion thereof, is located within the corporate limits of a city or town, then as to such portion so located, the provisions of section two (2) of this Act as to consultation, designation, restoration and payment by the state highway commission shall apply in like manner to the benefit of such city or town, and credits thereunder shall be made to the street fund of such city or town. Such city or own may designate the county engineer or, in the case of a city, its chief civil engineer, to inspect such street so used jointly with the representative of the state highway commission."

Sec. 4. This Act being deemed of immediate importance shall be in full force and effect from and after its passage and publication in The Belmond Independent, a newspaper published in Belmond, Iowa, and in The Donnellson Review, a newspaper published in Donnellson, Iowa.

Robert D. Fulton
President of the Senate
Maurice E. Baringer
Speaker of the House

I hereby certify that this bill originated in the Senate and is known as Senate File 373, Sixty-second General Assembly.

Al Meacham
Secretary of the Senate

Approved July 27, 1967.
Harold E. Hughes
Governor

4511

Prices Good Wed. Thru Sat. Nite

PLAY BINGO SATURDAY NITE

MISS BRECK HAIR SPRAY

REG. OR HARD TO HOLD
13-oz. Can
79¢

PARTY TREAT MIXED NUTS

13-oz. Can
69¢

FAST HOME PERMANENT

REG.—GENTLE—SUPER—CHILDS
$1.00

ANACIN — 100 TABLET

REG. $1.33 SIZE
98¢

FILM

126—Black White—49c	127—Color Print—98c
127—Black White—39c	620—Color Print—98c
620—Black White—39c	126—Color Slide—$1.59
126—Color Print—98c	135—Color Slide—$1.59

Good Price Plus Good Developing Service

REDDER DRUG

ERV REDDER Pharmacist

KANAWHA NEWS

TERRY BETTEN — PH. 762-3718

Kanawha Flower Show is big hit

The Kanawha Flower Show committee reported another successful flower show was held on July 28 in the Methodist church parlors. They were especially pleased over the nice display of horticulture specimens, arrangements, and house plants.

A hundred and thirty people registered and received door prizes of "Vigertone" for plants presented by Armour and Company.

Mrs. Elmer Jante, the judge from Garner, gave comments about flowers shown. She made several corsages and showed others which she had made.

A nice display of antiques added much to the afternoon program.

Mrs. Albert Clark received the silver bowl for the most prizes in horticulture. Mrs. Clarence Jordanger was given honorable mention.

Mrs. Harold Haviland was awarded a silver bowl for most points in arrangements. Mrs. Bernard Toftey was given honorable mention.

Mrs. Clark and Mrs. Haviland keep the silver bowls for a year.

Names drawn for gifts were: Mrs. Ernest Johnson of Belmond, Mrs. Jim Hutchinson, Mrs. Maynard Yeakel, Mrs. Gary Steenblock, Mrs. Elfreda Nelson, Mrs. Joe DeWaard, Mrs. Jake Hess, Mrs. Inga Kalvig and Belinda Johnson.

Rev. Robert Hovland of Palo Alto, Calif., is here visiting the home of his brother John. He is also visiting in Forest City at the Mrs. Odvin Hagen home.

Mr. and Mrs. Bill Mewes spent the weekend in the Black Hills with Robert and Betty Egar.

Mrs. Effie McNeish will spend a month in Seattle, Wash., visiting with the D. L. Hueys and other relatives. She leaves Thursday.

Mr. and Mrs. Lloyd Carlson and family of Huron, S. D., and Joe Lundy of De Smet, S. D., spent Saturday evening with Mr. and Mrs. Tom Lundy. They all attended a picnic in Clarion on Sunday with other relatives.

Mrs. Lyle Ruka of Boulder, Colo., was a recent morning coffee guest in the Lloyd Christenson home.

Mr. and Mrs. Max Larson and family of Des Moines and Becky Busboon of Douglas, Ariz., were weekend guests in the Alvin Larson home.

Mr. and Mrs. Martin Burrs attended the funeral of Mrs. Rose Genz in St. Cloud, Minn., on Monday.

V. Van Buskirk rites on Monday

Funeral services for Virgil Vernon Van Buskirk, a former resident of this area, were held today (Thursday) at 2:00 p. m. at Fulton Funeral Home. Rev. J. Samuel Shelby was in charge and interment was in the Belmond cemetery.

Casket bearers were Danny Fjetland, Riceville, Larry Fjetland, Corwith, Wilbur Segar, Webster City, Everett Smith, Blairsburg, Earl Van Buskirk, Brownsdale, Minn., and Owen Van Buskirk also of Brownsdale.

Mr. Van Buskirk passed away last Monday at a rest home in Boone. He was born March 24, 1905 at Jewel, the son of Sarah and Harry Van Buskirk. He is survived by two sisters, Mrs. Sadie Fjetland of Riceville and Mrs. Mildred Olsen of Minneapolis, Minn.

Mr. Van Buskirk never married. He was preceded in death by his father and mother and three sisters and three brothers.

Mrs. Waddington attends complete ISU short course

Mrs. Elizabeth Waddington, who is baker on the local schools' hot lunch staff, was one of 43 women from all over Iowa who recently completed the full three-phase short course offered at Iowa State university for the benefit of school lunch cooks. In addition, she participated in an additional four-day research clinic.

A large number of cooks, including Mrs. Ed Dana of the Belmond staff, attended one or another of the three one-week courses devoted to particular areas of institutional food preparation.

Joint sponsors of the short course are the institution management department of Iowa State university, Ames, and the school lunch section of the Iowa department of public instruction.

During her period of nearly a month on the ISU campus, Mrs. Waddington studied lunch management, menu planning, food preparation, sanitation, record-keeping, storage practices, equipment and school-community relations. She also attended food demonstrations.

FIRST METHODIST CHURCH
Rev. James Russell, Pastor
Sunday:
No Church of Sunday School.

LUTHERAN CHURCH
Rev. Bernard Oebser, Pastor
Sunday:
8:30 a. m. — Morning worship.

WRIGHT CHRISTIAN REFORMED CHURCH
Rev. Frank Einfeld, Pastor
Sunday:
9:30 a. m. — Morning worship
10:30 a. m. — Sunday school.
7:30 p. m. — Evening worship.

CHRISTIAN REFORMED CHURCH
Dr. M. Hoogland, Supply Pastor
Sunday:
9:30 p. m. — Morning worship.
10:45 a. m. — Sunday school.
7:30 p. m. — Evening worship.

Mrs. Art McQuiston and family returned home to Van Couver, Wash., after visiting with the J. A. Yeakels.

Mr. and Mrs. Clarence Vander Ploeg entertained Mr. and Mrs. Jim Tjarks and family of Wesley and Mr. and Mrs. Martin Neiman and family of Britt Sunday afternoon.

Mr. and Mrs. Ed Gronlund of Arlington Heights, Ill., spent Friday evening with Mr. and Mrs. Harold Michelson. Mr. and Mrs. Bernie Michelson of Garner were also there.

Jerry Meyer of Minneapolis, Minn., spent the weekend with his parents Mr. and Mrs. Art Meyer.

Sunday guests in the home of Mr. and Mrs. Everett Wicks were Mr. and Mrs. Beryl Buren and Mrs. Ron Trca of Britt, Mrs. Tom Stuart of Clarion and Mr. and Mrs. Bill Dahl.

Mr. and Mrs. Abner Toftey attended the wedding of Delores Peale and Bud Luther at Stuartville, Minn., Saturday afternoon.

Mr. and Mrs. Richard Schilling and family had Saturday evening supper with Mr. and Mrs. Joe Brooks of Belmond.

GOODELL NEWS

MRS. TOM REVLAND — PH. 5-8921

GOODELL EUB CHURCH
Rev. Donald Thompson, Minister
Youth Fellowship meets 2nd and 4th Thursday of each month.
Wednesday:
7:30 p. m. — Choir practice.
Sunday:
10:00 a. m. — Sunday school.
11:00 a. m. — Worship service.

ST. MARY'S CHURCH
Rev. R. A. Ormsby, Pastor

Confession before early Mass.

Early Mass at 8:00 a. m. on the second and fourth Sundays of the month.

Late Mass at 10:00 a. m. on the first, third and fifth Sundays of the month.

Mr. and Mrs. Merle Peterson, Julie and Kevin of Waverly were weekend visitors in the parental Henry Nolte home. Mrs. Peterson, Julie and Kevin remained for a longer visit.

Mr. and Mrs. Roy Revland, Garner, and Mr. and Mrs. Robert Revland and Marty, Belmond, were guests Sunday evening at a picnic supper at the Tom Revland home. Mr. and Mrs. Roger De Kruif and family, Britt, were guests later in the evening.

Mr. and Mrs. William Boller and Lester Ver Helst went to attend the funeral services at Grinnell Friday morning for Cathie and Susan Derereux, who were killed at Ogallala, Neb. Cathie was Carolyn Bollers' roommate at Denver. Carolyn also attended the funeral.

A2/C and Mrs. Lynn Slining and Shelly spent part of his 30-day furlough in the home of his parents, Mr. and Mrs. Robert Slining. When they returned to Terrins Air Force Base at Sherman Tex., Lynn's sisters, Roxanne and Kathy, went with them and spent two weeks in their home. The girls returned a week ago Friday.

Mr. and Mrs. Merlin Lowenberg and Jolene and their two guests Nathaniel Phipps and Derek Johnson, Chicago, Ill., spent a week ago Sunday at West Bend. They enjoyed a picnic dinner there.

Kris and Sandi Bausch, daughters of Mr. and Mrs. Elmer Bausch, Decatur, Ill., are spending two weeks with their grandparents, Mr. and Mrs. Walt Boller.

Legion Auxiliary meets this evening (Thursday)

The Robbins-Christensen Legion Auxiliary Unit No. 420 will meet at the home of Mrs. Mabel Tanner on Thursday.

Barbara Peterson installed president of Hancock County ALA

Mrs. Ira Langlitz, Mrs. Lee Robbins Sr., Mrs. Harvey Steenblock, Mrs. Merlin Hanson, Mrs. Bert Groen, Mrs. Tillie Berhow and Barbara Peterson attended the Hancock County American Legion Auxiliary meeting a week ago Tuesday at the Crystal Lake Legion Hall. This was the installation of officers, with Barbara Peterson being installed as president and Mrs. Ira Langlitz as president and Mrs. Ira Langlitz as secretary-treasurer and Mrs. Helen Stille, Klemme, as vice-president. Mrs. Lee Robbins won the door prize.

Mr. and Mrs. John Davids, Wanda, Wilma and Laura and John's mother, Mrs. Kate Davids, all of Belmond, were Sunday dinner guests in the Mrs. V. Eimbrink home.

Mr. and Mrs. Duane Lowenberg of St. Paul, Minn., and Mr. and Mrs. James Wichman and Julie of Cedar Rapids spent the weekend in the Arthur Lowenberg home. They were joined by Mr. and Mrs. Bill Janssen, Mr. and Mrs. Merlin Lowenberg and family and Mr. and Mrs. Merle Janssen and family for dinner on Sunday.

Becky Ann Janssen baptized Sunday at St. Mary's church

Becky Ann Janssen, daughter of Mr. and Mrs. Merle Janssen, was baptized in St. Mary's church Sunday. Her sponsors were Mr. and Mrs. James Wichman of Cedar Rapids. She and her mother returned home from the hospital a week ago Wednesday. Becky has six brothers.

Mr. and Mrs. Arthur Ruka attended the 40th wedding anniversary of Mr. and Mrs. Jim Kirk Sunday at the Immanuel Lutheran church in Estherville. On the trip home, they enjoyed visiting friends, Mr. and Mrs. Ruby Burninghaus, in West Bend.

Everett and Rena Menigoz of Ashkum, Ill., Lora Claire of Donovan, Ill., Mrs. Rena Lundon and Mr. and Mrs. Leland Halfpop were Sunday evening visitors in the Edward Halfpop home.

WSWS meeting postponed until Friday of next week

WSWS has been postponed because of the convention until Aug. 11. when the meeting will be at the church. Mrs. Bernard Nolte will be hostess and Mrs. Robert McNutt will be lesson leader.

SATURDAY NIGHT

Eat-Out Special

SHRIMP
NIPPY COCKTAIL SAUCE
FRENCH FRIES
SALAD

Coffee
Tea
or Milk........ $1.30

Town House Cafe

EFFECTIVE IMMEDIATELY

DUE TO PRICE INCREASES IN SUPPLIES WHICH WE USE THE FOLLOWING PRICES ARE NOW IN EFFECT

Hair Cut	$2.00	Tint	$7.50
Shampoo Set	$2.50	Loving Care	$6.50
UP-DO's (Wiglets $2.00 Extra)	$3.00	Comb Out	$1.00
		WIGS	
Weekly Rinse	.75	Set	$5.50
Perms	$10—$12—$15—$18	Set, Clean	$7.50
		Set, Clean Comb & Cut	$10.50
Hot Oil	$2.00	Hair Straightened	$15.00
Due Solvant	$5.00	Retouch	$10.00

ELLEN'S Beauty Shop | **JUNE'S Beauty Shop**

LaANN'S Beauty Salon | **SHIRLEY'S Beauty Salon**

GEN'S Beauty Shop

BUDGET ESTIMATE AND RECORD OF FILING
COUNTY ESTIMATE

NOTICE — The board of supervisors of Wright County, Iowa, will meet August 15, 1967, at 9 A. M., at Courthouse in Clarion, Iowa. Taxpayers will be heard for or against the following estimate of expenditures for the fiscal year beginning January 1, 1968.

Ethel C. West, County Auditor.

FUNDS	Cash Balance By Funds Jan. 1, 1967	Expenditures For Year 1965	Expenditures For Year 1966	Proposed Expenditures Estimated 1968	Estimated Unencumbered Balance to Reduce Levy Jan. 1, 1968	Estimated Income Other Than Taxation 1968	Amount Necessary to be Raised by Taxation 1968
General	63.625.34	190.523	224.442	283,749	37,749	56,000	190,000
Court Expense	- 9.585.94	26.520	32.282	40.000			40,000
Poor	36.847.06	38.263	42,161	60,000	11,000	10.000	39,000
State Institution	54.844.33	98.821	62,017	110,000	5,000	10,000	95,000
County Mental Health	17.746.78	16.065	22.071	30.000	17,000	6.000	7,000
Mental Health Center	2.523.79	10.000	10.000	8.745			8,745
County School	8.631.30	15.653	15.065	22,000		22,000	
Soldiers' Relief	9.649 50	18.691	13,714	22.000	4,125	200	17,675
Bovine Tuberculosis	17,182.38	1.593	2,345	14.000	14,000		
County Fair & 4-H Club	987.49	9,679	9.783	22,550		12,550	10,000
County Bonds and Interest (Jail)		9.203	789				
Old Age Surv. Ins. (Fed.)		11,349	2,569				
Public Emps. Ret. (State)		9.932	5.393				
Bang's Disease Eradication	21,009.57	2.570	3,829	15.000	15,000		
County Conservation	4.945.50	17.704	13,046	25,400	4,040	360	21,000
Sec. Rd. (309.7) 11 1/8 mills Twp. only	104,837.17	753.535	710.336	823.510	50,000	480.000	293,510
Sec. Rd. (309.7) 5/8 mill all property				39.490			39,490
Rd. Cl. 317.19, ¼ M. Twp. only	13,426 00	3,279	8,898	20.000	3.720	300	15,980
Township Library (Rural)				12.000			12,000
Totals	346.670 27	1,233,398	1.178,740	1.548,444	161,634	597,410	789,400

Estimated taxes per $1,000 of assessed value $7 405 Corp. $14.740 Rural

This space available FREE of charge to any organization wishing to advertise they moneymaking events.

Courtesy of
Jim's Paint and Wallpaper Store
Headquarters for Dutch Boy Paints

Help Wanted

Route Salesman

A Great Opportunity Now Open

To join the most satisfied route salesmen in the Midwest. Be a part of one of the fastest growing Ice Cream Companies in North Central U. S. You will be proud to sell Schwan's fine quality ice cream, along with our many enthusiastic route salesmen. Look at these advantages.

1. Established routes.
2. High salary and commission.
3. Year around and life time job.
4. Almost like being your own boss.
5. Five day week.
6. Group hospitalization plan.
7. No working capital required.
8. Project Sharing plan

You may qualify if you are between the ages of 22 and 38, married, in good health and enjoy outdoor work.

OTHER QUALIFICATIONS ARE:

1. Must be ambitious and dependable,
2. Must be neat and cheerful.
3. Must have ability to get things done quickly, and yet be courteous and tactful.

Virgil Versluys will interview applicants Friday, August 4, from 3:30 to 5:30 and 6:30 to 9:30 p. m. at Hampton Motel office, Hampton, Iowa.

SCHWAN'S ICE CREAM

Furniture Auction

SATURDAY AUG. 5TH 1:30 P.M. CLARION, IOWA

Located 4½ miles East of Clarion Iowa on No. 3 Highway or 8 miles South and 12 Miles West of Belmond.

We are moving to Arizona so therefore are selling our complete line of furniture and personal property at Public Auction.

HOT POINT REFRIGERATOR
SELF DEFROSTING (Like New)

REAL NICE SOFA AND CHAIR

QUEEN SIZE BED COMPLETE
Blonde Bedroom Suite Complete

36" ARENS RIDING MOWER
LIKE NEW — A-1 CONDITION

MAHOGANY DUCAN PHYFE DROP LEAF TABLE, BUFFET, (6) CHAIRS (NICE ONE)

MAHOGANY WINDSOR DESK
WITH GLASS TOP

WALNUT BEDROOM SUITE COMPLETE
(2) TURN BEDS, VANITY & LARGE CHEST

BRONZE DROP LEAF
TABLE AND (2) CHAIRS

Easy spin Washer — Westinghouse Electric Dryer — Electric Sewing Machine — Upright sweeper — Westinghouse Canister Sweeper — 2 foot Stools — Kitchen Stool — Record Cabinet — Nite Stand — Pole and Tree Lamp — Coffee table — Step table — Double Door Wardrobe — Clothes Hamper — 2 Card Tables — 3 nice lawn chairs — Step ladder — Fruit Jars — Garden tools — Reels and Rods and fishing tackle — Lawn Cart — Tubs.
Maple 8 drawer double chest Nice — (4) Drawer Chest — Vanity and chest (Walnut) — 5 drawer maple chest — Hollywood single bed — (Two) Cedar Chests — Antique Oak Comode — Antique Mantle Clock — Bookshelves — Electric Blanket — Antique Oak Rocker — Electric 1½ gal. ice cream freezer — Deep fryer — Ironing Board — 3—9x12 rugs and pad — Little Red Wagon with dump and metal box — Dishes, Pots and Pans.

Many, many other items too numerous to mention.

AUCTIONEERS NOTE: Folks this is a very large Auction with real nice furniture so come early and look it over.

TERMS CASH — No property to be removed until settled for. Not responsible in case of accidents.

Mr. and Mrs. A. W. Helmick—Owners

M. W. COMSTOCK — AUCTIONEER
FIRST NATIONAL BANK — CLERK

Princess DIAMOND RINGS
LIFE For each other in 14K gold.

BUDGET TERMS

EVENING APPOINTMENTS WELCOME

PHONE 2455

DOUGHERTY JEWELRY

Your classified ads in the Independent-Buyers Guide are read in more than 4,500 homes. that's why they get results . . . as have the people you have noticed using them regularly.

5c per word first insertion. 60c Minimum Charge

4c per word second Insertion of same ad — Minimum 25c

3c per word 3 weeks or more.

Cards of thanks — 3c per word $1.00 Minimum.

In Memoriam Poetry — 3c per word — $1.00 Minimum.

Deadline for all classifieds 5:00 p. m. Tuesday of each week.

Phone 2331

For Sale or Trade

FOR SALE — Sweet corn. Maynard Harty. Phone 2369. g44t2*

FOR SALE OR TRADE — Building lots. Phone 444-5106, Larry Dorr. g6tf

FOR SALE — Potatoes at 5½c; also onions. George Blau, phone 444-7661. g44tf

FOR SALE — Cucumbers and cabbage. Mrs. Ed Crotty, phone 444-8245. g44t2

SUPER stuff, sure nuf! That's Blue Lustre for cleaning rugs and upholstery. Rent electric shampooer $1. Lloyd's Hdwe. & Appl. g45t1

FARMERS — We carry a complete line of animal and poultry veterinary needs at Redder Rexall Drug. g35tf

LADIES — Do you need money? Start now. Extra earnings. Work part-time near your home showing Avon Cosmetics. Openings — Grant and Liberty townships. Write or call: Mrs. Loraine Bixler, Algona, Ia. g43t3

FOR SALE — Used 9 ft. Crosley Shelvador refrigerator. Freezer compartment across the top. Dennis Wilhelm, phone 444-8519. g45t1

FOR SALE — Wisconsin feeder pigs, 40 to 80 lbs. Castrated; vaccinated for cholera and erysipelas. Guaranteed livability for 10 days. Henry Koenen, Alexander. Phone 692-3571. g44t3*

FOR SALE — New Home sewing machines — Grundig stereos — radios — tape recorders. Sales and service. Enid's Sewing Center. Phone 456-2170 Hampton, Ia. Leonard Levy. g16tf

FOR SALE — Thick scratch pads 10c each, Belmond Publishing Co. g29tf

FOR SALE — 1950 Mercury 2-door, good tires. Phone after 6:00 p. m. 444-5131, Ray Pals. g43t3

FOR SALE — Registered Angus bulls and Yorkshire boars. Melvin McAlpine, 5¼ miles south of Belmond on Highway 69. Phone Rowan 853-2292. g40tf

EVERY HOME needs a desk stapler. Markwell and Bostitch are both good staplers and can be used as tackers. Priced from $1.95 and up at the Belmond Publishing Co. office. g22tf

FOR SALE — standard register stock forms & printed forms, register machines, pasted NCR sets and Speedisets. Belmond Independent g18tf

FOR SALE — Poland China boars. Excellent test and carcass records. Guaranteed, delivered. Doyce Friedow, 2N, 3¼W Goodell. Ph. 762-3977. g32tf

FOR SALE — Olympia, Royal, Smith-Corona portable typewriters from $69.50. Victor Adding Machines from $79.50 — Buy or rent, Day, Week or Month. Belmond Independent. g49tf

MIMEOGRAPH Paper for sale, Belmond Independent. g49tf

FOR SALE — Wedding announcements and invitations; 100 genuine Heliograved (not to be confused with engraving) from $12.40. Let us show you our complete line of wedding announcements and stationary. Belmond Independent. g43tf

FOR SALE — 3-bedroom house in Goodell. See Kinseth Plbg. & Htg. or write Kenneth Kinseth, Box 49, Decorah. Ia. g23tf

FOR SALE — 715 2nd Ave. NE. Completely remodeled 3-bedroom home. Downstairs bedroom and living room carpeted. Will sell on low down payment or take vacant lot in trade. Jackson-Wright Agency g20tf

DATING STAMPS now for sale at the Belmond Independent office. No need to write a date. Only $1.10, plus tax. g25tf

DALE SAYS — We have a complete line of serums, vaccines, bacterins for hog cholera and erysipelas at your complete veterinary supply store Kessler's Pharmacy. g18tf

FOR SALE — Personalized napkins for weddings, parties, anniversaries. Thank you notes, personalized stationery, playing cards and matchbooks. See samples at the Belmond Publ. Co. g50tf

FOR SALE — Rubber stamps of every kind as low as 80c, 3-day service. Perma-Stamps from $2.90. Belmond Independent. g42tf

FOR SALE — New electric and manual adding machines from $79.50, plus tax. Belmond Independent. g28tf

STENCILS, Duplicator Ink and correction fluid — now on hand at the Belmond Independent office. 29tf

FOR SALE — Two lots on hill; first $800 takes both lots, abstract furnished. Contact Keneth Kinseth, Box 48, Decorah. Iowa. g50tf

FOR SALE — Stencilling kits with 5 sizes of letters half-inch to three-quarter-inch. May be used many times. Only $1.50 Belmond Independent. g43tf

NOW FOR SALE — Modern 2-bedroom home, 1 story, full basement on paved street; former home of Miss Carrie Courtney. Located at 311 5th Ave. NE, Belmond, Ia. For inspection of this fine property see Roy A. Henderson, Executor. g10tf

MISCELLANEOUS

IOWA TRUCKERS RECEIPT BOOKS, now for sale at Belmond Independent. g22tf*

WANTED

WANTED — Help wanted — Construction work. A. R. Dorr Sons. Phone 444-5106. g46tf

FOR RENT

FOR RENT — 2-bedroom house, 720 2nd St. NE. Contact Joe De-Waard, Kanawha. g45tf

FOR RENT — floor sander and edger. Coast to Coast Store. g43t3

FOR RENT — 2-bedroom house; Aug. 1st possession, $60. R. W. Courson Agency. g44tf

FOR RENT — 3-room furnished apartment. Phone 444-5555. g44tf

FOR RENT — 1 unfurnished, 2-bedroom, basement apartment. 1003 E. Main. Phone 444-5262. g43tf

FOR RENT — 2-bedroom house, close to school; immediate posession. Ted Behrends, phone 444-7311. g43tf

FOR RENT — Three bedroom apartment with bath. Leslie Smith, Belmond. Call 444-2444. g41tf

FOR RENT — Furnish or unfurnished apartment. Phone 444-5211, Mrs. Blenda Ahlstrom. g41tf

FOR RENT — apartment in Cornell College building. Immediate possession. $30 per month R. W. Courson Agency. g41t4

FOR RENT, available at once, store space in Cornell College Building $60 per month, R. W. Courson Agency. 39tf

FOR RENT — 2 Downtown apartments. See Luin Cox at First State Bank. g34tf

FOR RENT — Typewriters and Adding machines. New machines for rent. Belmond Independent. g5tf

FOR RENT — Men's formal wear for all occasions at Thompsen and Keleher Clothing. g27tf

Business Services

WE ARE NOW equipped to repair and resole shoes. Satisfaction guaranteed. Lowell's Family Shoe Store. g27tf

KESSLER'S Pharmacy will fill your prescription with prompt, accurate and courteous service. Dick Bloemke, registered pharmacist, phone 2447. g6tf

WATCH NEED CLEANING? Bring it to Dougherty Jewelry. Prompt Service. g40tf

BE SURE — Insure with us. Insurance for all your needs. Flanagan Insurance. Phone 2391 or 2414. g42tf

YOUR DOCTOR'S prescription expertly compounded at Reddei Rexall Drug. g1tf

FOR "MR. FIX IT" (Gunnar Kling) call Spahn and Rose Lbr. Co. 444-2250 for general repairs. 49tf

PIANO TUNING and repairing. H. E. Stutters, Clarion, Phone 532-3509 g23tf

Cards Of Thanks

I wish to thank all those who helped make my stay at the hospital more pleasant by cards and visits. Special thanks to Dr. Leinbach, the nurses and nurses' aides. LeRoy Jenison 45t1*

I wish to thank everyone who remember me with cards and visits while I was a patient at Belmond Community hospital. Mrs. Vince McDermott. 45t1*

● Belmond Locals

Mr. and Mrs. Emil Valasek and children of Osage visited a week ago Wednesday in the H. R. Bayliss home.

Mr. and Mrs. Howard Jacobmeyer and Jim spent Sunday afternoon in Forest City with Mrs. Roy Cline. Jane Jacobmeyer, who had spent a week with her grandmother, returned home with them.

Mrs. G. J. Hruska spent Monday of last week with Mr. and Mrs. Larry Wedeking and Mike at Ames and on Tuesday visited Mr. and Mrs. Larry Larson, Mark and Lori at Ankeny.

Mr. and Mrs. Glen Neal of Garner and Mrs. Kenet Ginapp and Bob went to Cedar Rapids a week ago Tuesday and also visited the Roger Ginapp family at Wyoming.

Mr. and Mrs. Roger Boelman and family visited Sunday in the Harold Nomann home at Pocahontas.

Mr. and Mrs. John Warren and Robert of Des Moines were dinner guests Friday evening in the Glenn Baker home. They were en route to their resort home on Lake Vermillion, Minn.

Mr. and Mrs. Myron Damon and children of Mankato, Minn., visited a week ago Wednesday in the Cloe Angus home.

(Crowded out last week)

Mr. and Mrs. Frank Easton and family of San Jose, Calif., Mr. and Mrs. John Rokke and family, Mrs. Tillie Benson and Mrs. Ruth Thompson were dinner guests Sunday in the Russell Lonnevik home.

Mrs. Jim Hoffman and Tiffany of Iowa City spent the weekend in the Euguene McLaughlin home. Tiffany remained for a longer visit with her grandparents while her parents move to Keokuk. Mr. Hoffman will be associated with the law firm of Boyd, Walker and Concannon. Mrs. Hoffman will teach fourth grade in the public school there.

A picnic was held Sunday at the home of William Evans at Garner. Those present were Mr. and Mrs. Lloyd Evans of Garner, Mr. and Mrs. Roger Brooks, Dennis and Ronald and Mr. and Mrs. Melvin Johnson of Mason City, and Mr. and Mrs. Garold Van Lagen and Greg of Webster City.

DRAGLINE WORK
GRAVEL & FILL HAULING
BLACK DIRT
PAUL STEENBLOCK
PH. 444-5273

The FINEST in WEDDING PHOTOS
MUELLER STUDIO
PHONE 532-2869 CLARION, IOWA

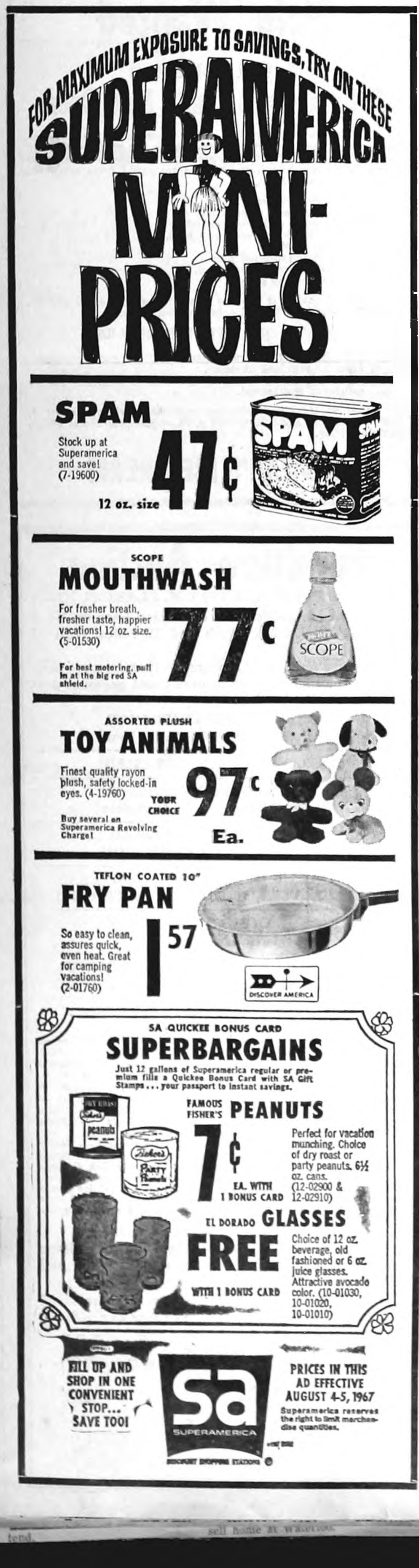

SPAM
Stock up at Superamerica and save! (7-19600)
12 oz. size 47¢

SCOPE
MOUTHWASH
For fresher breath, fresher taste, happier vacations! 12 oz. size. (5-01530)
77c
For best motoring, pull in at the big red SA shield.

ASSORTED PLUSH
TOY ANIMALS
Finest quality rayon plush, safety locked-in eyes. (4-19760)
YOUR CHOICE 97c Ea.
Buy several on Superamerica Revolving Charge!

TEFLON COATED 10"
FRY PAN
1 57
So easy to clean, assures quick, even heat. Great for camping vacations! (2-01760)

SA QUICKEE BONUS CARD
SUPERBARGAINS
Just 12 gallons of Superamerica regular or premium fills a Quickee Bonus Card with SA Gift Stamps . . . your passport to instant savings.

FAMOUS FISHER'S **PEANUTS**
7¢ EA. WITH 1 BONUS CARD
Perfect for vacation munching. Choice of dry roast or party peanuts. 6½ oz. cans. (12-02900 & 12-02910)

EL DORADO **GLASSES**
FREE WITH 1 BONUS CARD
Choice of 12 oz. beverage, old fashioned or 6 oz. juice glasses. Attractive avocado color. (10-01030, 10-01020, 10-01010)

FILL UP AND SHOP IN ONE CONVENIENT STOP... SAVE TOO!

PRICES IN THIS AD EFFECTIVE AUGUST 4-5, 1967
Superamerica reserves the right to limit merchandise quantities.

LOOK HERE
FOR THE
THE HOME YOU WANT...
AND
LIVE BETTER IN A HOME OF YOUR OWN

3 Bedroom — 5-additional lots, immediate possession, in Goodell	$5,000
3 Bedrooms — garage on pavement, near school	$7,000
2 Bedrooms — near Junior Hi., 60 day possession	$12,000
3 Bedrooms—2 story, 2½ baths, rec. room, north Belmond, only 10% down	$13,000
2 Bedrooms, breezeway, attached garage, carpeted, on pavement	$13,800
2 Bedrooms — includes stove and oven, carpeted living room and bedrooms, corner lot	$15,000
4 Bedroom on pavement, 2 story. 9-1-'67 possession. Carpeted, paved drive	$18,500
3 Bedrooms — attached double garage, 1½ baths, carpeted, built in stove & oven, many built-ins, sandpoint, large beautifully landscaped lawn, inside corner lot	$25,000
3 Bedrooms — brick, double attached garage, patio, 2 fire places, 3 baths, near school	$28,500
5 Bedrooms — ½ brick, breezeway, double garage, finished basement, fire place, dishwasher, stove, oven, garbage disposal	$29,000

LOTS

75 Ft. lot on 2nd Ave. NE	$2,750
90 Ft. lot on 2nd Ave. NE	$3,500
110 Ft. lot on 3rd St. NE	$3,250

R. W. COURSON
AGENCY
Real Estate
Insurance
Ph. 2451

MORE USED CAR FOR LESS MONEY

- 1966 2 door Bel Air, V-8, Auto Trans., Radio Low Mileage a real Cream puff.
- 1965 Volkswagon Station Wagon deluxe, 4-spd trans., nice unit for camping.
- 1964 Malibu 4 door V-8 Auto Trans & Radio. Really a Peach
- 1964 Chevrolet 4-Door Impala V-8, Auto, Radio, W. W. Tires
- 1962 Bel Air Chevrolet, V-8 Automatic transmission.
- 1960 Chevy 6 cyl. standard trans.
- 1962 Ford Falcan, 6 Cyl., Standard transmission, 39,000 actual mileage, 1 owner.
- 1958 Plymouth V-8, Automatic, radio.
- 1958 Ford 4-door V-8, automatic.
- 1958 Chevy, V-8 standard trans., 4 door.
- 1958 Clevrolet 2 dr. Hardtop.
- 1955 Plymouth, 4-dr. V-8 Auto Power Steering.
- 1954 Int. Wrecker, completely equipped.

WE NEED LATE MODEL USED CARS AND PICKUPS

NOT TOO MANY NEW CARS LEFT. TRADE NOW—SAVE THE EXTRA SALES TAX

Now in Stock
New Impalas, Bel Airs, Corvair — some with air conditioning. ¾ T and ½ T Pickups.

McLaughlin Bros.
CHEVROLET
Inc
BELMOND—P ONE 444 2328

Shop Harold's

Shop Early For Back-To-School

JEANS – ALL COLORS

LEES—BIG SMITH—DICKIES—MAVERICK
SIZES AGE 6 TO WAIST 38

Hundreds To Choose From

Short Sleeve Shirts
Walking Shorts
Dress Jackets...... **20%** OFF

SWIM TRUNKS...... **50% off**

Hanes T-Shirts, Briefs—Spring Foot Socks
New Campus Shirts & Sweaters Coming Soon

The Store with the Merchandise

Ted's For Shoes — Harold's For Clothes

SHOP BELMOND

HAROLD'S

QUALITY MERCHANDISE — BUDGET PRICED

THESE FINE HOMES FOR SALE

Low priced 1 bedroom home close to Main Street on corner lot. Lot is worth the price itself	$2,500
Nice low priced 1 bedroom in West Belmond. Newly decorated inside. Take over existing mortgage with total payments of only $46.	$4,500
Nice large 2 bedroom close to schools with single garage and 1 extra lot	$10,000
Nice large 2 bedroom home close in completely redecorated inside and out. Contract terms available to good party	$13,000

RESIDENTIAL LOTS

Nice large corner lot close to schools with sewer, water etc. Must sell. Price Reduced to	$2,500
Nice large lot on paving close to schools with sewer, water etc.	$3,000

COMMERCIAL BUILDINGS

Very good commercial income property located on Main Street consisting of business occupancy and apartment. Rent is enough to make payments and pay taxes.	Only $6,800
Commercial Building with good reliable tenant — Low taxes — Good investment	$9,000

FLANAGAN AGENCY ALSO HAS COMMERCIAL MAIN STREET LOTS FOR SALE AND AN ATTRACTIVE ACREAGE FOR SALE

THESE FINE HOMES ARE AVAILABLE FOR YOUR IMMEDIATE INSPECTION. PHONE FOR AN APPOINTMENT TODAY.

Flanagan Agency

PHONE 2391 PHONE 2414

THERES NEWS IN THE ADS THERES NEWS IN THE ADS

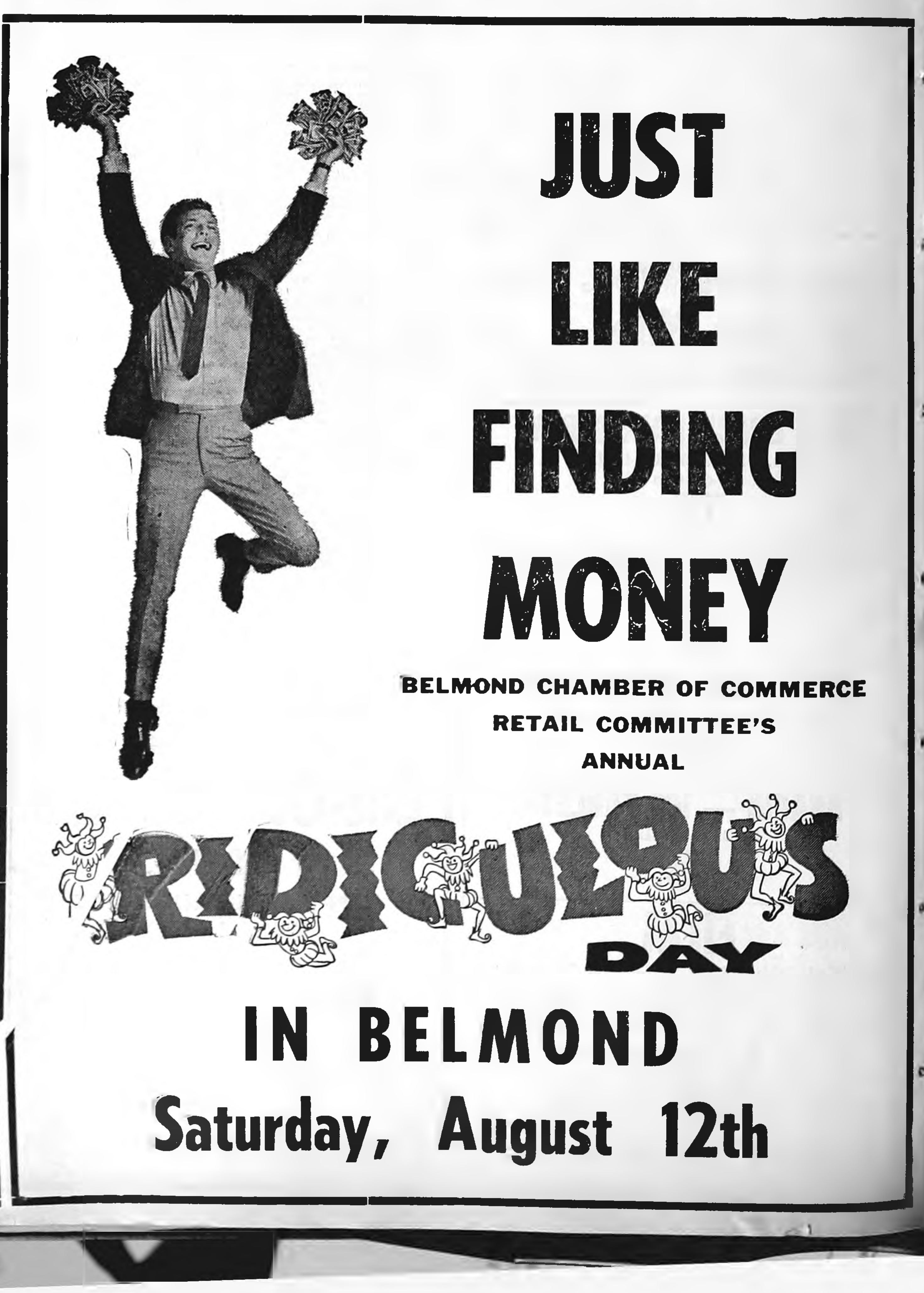

JUST LIKE FINDING MONEY

BELMOND CHAMBER OF COMMERCE
RETAIL COMMITTEE'S
ANNUAL

RIDICULOUS DAY

IN BELMOND

Saturday, August 12th

ROWAN NEWS

MRS. ROY ROBERTS

MR. AND MRS. LYNN E. BAILEY

Pauline Draves, Lynn Bailey wed Saturday, July 15th at Williams

The St. Paul's Lutheran church in Williams was the scene of the ceremony Saturday evening, July 15th, in which Miss Pauline Draves, daughter of Mr. and Mrs. Anton K. Draves of Blairsburg, became the bride of Lynn E. Bailey, son of Mr and Mrs. Edwin Bailey of Rowan. Pastor Herbert Peterson officiated at the double-ring ceremony at 8:30 o'clock.

Baskets of white gladioli decorated the chancel. Organist, Sharon Riskedahl of Williams, played before the service. She accompanied Jasper Riskedahl, who sang "Before Thine Altar".

The bride was given in marriage by her father and mother. She had made her floor-length gown of white bridal satin with a scoop neckline and waist-length sleeves. The neckline and the front of the A-line skirt were appliqued with white roses. Her train fell from her shoulders and was decorated with the white rose applique to match the dress. Her waist-length veil was held by a white satin pillbox with the white rose applique. She carried a bouquet of white carnations and red roses on a white Bible.

The maid of honor was Thelma Draves of Blairsburg, the bride's sister. LaNell Bailey, sister of the groom, and Lorraine Draves of Blairsburg, sister of the bride, were bridesmaids. The three wore identical floor-lenth gowns of hot pink chrystalette. The fitted A-line gowns with scoop neckline were worn with matching lace jackets with elbow-length sleeves. They wore matching hats of the chrystalette and net. They carried colonial bouquets of white carnations.

The groom was attended by Jerry Harthon of Clear Lake as best man. Dennis Bailey of Alexander, cousin of the groom, and Alvin Bailey of Rowan, brother of the groom, were the groomsmen.

The ushers were Dan Jury of Alden, cousin of the bride, Willie Cramer of Blairsburg, Ronnie Bailey cousin of the groom, and Merle Dean Bailey of Alexander, cousin of the groom. Mrs. Ardyce Bailey, the groom's aunt, sat at the guest book and Susan Keck of Greeley was in charge of the gifts.

The reception following the ceremony was held in the church dining room. Special guests were Mr. and Mrs. Arthur Hansen of Rowan, the groom's grandparents, and Mr. and Mrs. Arthur Draves of Dows, the bride's god parents.

Mrs. Glen Haverstein of Alden was dining room hostess. The cake was cut and served by Wanda Draves, Blairsburg, and Marcella Halverson of Kanawha, cousins of the bride. Mrs. Arvid Hansen of Belmond, aunt of the groom, served coffee and Mrs. Merle Bailey of Alexander, aunt of the groom, served punch. The waitresses were Susan Gober of Lucus, Gayle Heichel of Dexter, Sandri Friedley of Edgewood, Mary Arthur of Edgewood and Mariane Hansen of Belmond, cousin of the groom.

About 150 guests attended from Blairsburg, Williams, Rowan, Belmond, Clarion, Alden, Ottosen, Alexander, Waverly, Hampton, Bristow, Cedar Falls, Latimer, Galt, Dexter, Dows, Edgewood, Kanawha, Thompson, Sheffield, Jewell, Grundy Center, Nevada, Greeley, Forest City, Aredale, Lakota, Lucas in Iowa, Jacksonville, Ill., and Dawson, Minn.

For their wedding trip to Leavenworth, Kan., the bride wore a light blue brocade A-line dress, with a corsage from her bridal bouquet. On their return, the couple will make their home in Rowan.

The bride was a 1963 graduate of Northeast Hamilton High school in Blairsburg, a 1965 graduate of Waldorf college in Forest City and a 1967 graduate of the State College of Iowa at Cedar Falls and will be teaching this fall.

Mr. Bailey was a 1961 graduate from Rowan High school. He attended Omaha Trade school and Mason City Junior college. He is now employed as a mechanic at Rowan.

Cub Scouts enjoyed a pack skating party

Den 2 of the Rowan Cub Scouts had charge of the entertainment at the monthly pack meeting. The cub scouts, their families and friends gathered at Skye's Rink at Lake Cornelia on Wednesday evening of last week for an evening of roller skating.

Mr. and Mrs. Otto Vestweber and family spent from Wednesday afternoon until Friday morning visiting with his brother-in-law and sister, Mr. and Mrs. Clarence Paul, and family at Stewart, Minn.

Mrs. Robert Avery, Jim and Jack took Mrs. Mary Stevens to the Des Moines airport, where she boarded an airplane for Seattle Thursday morning.

Max Graves, a former teacher at Rowan, now of Spirit Lake, stopped Tuesday afternoon of last week to visit with the Robert Averys. He will be teaching at the Acheyedan school but still lives in Spirit Lake.

Mr. and Mrs. Robert Avery and boys were Thursday evening supper guests at the Lynn Stayner home in Hampton.

CHANGE OF COMPANY

Larry Allen Burt, SR.
B6 195 23 — Co. 324
RTC Great Lakes, Ill. 60088.

Mr. and Mrs. Lloyd Lockman and Mrs. Fern Bell attended the 5th birthday celebration for their granddaughter and great-granddaughter, Joleyne Pals, at the home of her parents, Mr. and Mrs. Jerry Pals of Meservey, on Thursday evening.

Mr. and Mrs. E. A. Rietz entertained Rev. and Mrs. Louis Aitken and son Mark at dinner on Tuesday evening of last week.

Mrs. Emil Nielsen of Waverly and her sister, Mrs. Katherine Barhow of Forest City, called at the Fred J. Kercheval home recently. They may be remembered by many as the Lindgren sisters, who taught in the Rowan school system about 25 years ago.

Mr. and Mrs. Hardy Sorenson and Mr. and Mrs. Earl Damm of Oelwein were Sunday dinner guests of Mr. and Mrs. Wilbert Reineking and Dalton. Afternoon callers were Mr. and Mrs. Merlin Plagge and children of Sheffield and Mr. and Mrs. Allen Hansen of Coulter.

Mrs. Mabel Conn returned home a week ago Saturday from spending an extended vacation with her son Clair and family at Alexandria, Minn., and her daughter Ruth, the Faye Schwieger family at Jefferson.

SERVICEMAN'S ADDRESS

Pvt E-1 Arlyn R. Nelsen
NG 26824700
4 Co. A 2nd BTN 2nd B.C.T. Brigade
US ARMY Training Center
Fort Leonard Wood, Missouri 65473

Sunday afternoon callers at the Mabel Conn home were Mr. and Mrs. Tim Weld of Clarion.

Steve Aldrich of Alden is spending this week visiting his grandparents, Mr. and Mrs. R. E. Lee Aldrich, Jr. His father, Jerry Aldrich, is spending the summer at the Philmont National Boys Scout camp near Cimmaron, N. M., teaching earth science to the Scouts. This Scout camp is sponsored by the Phillips Oil company.

Dr. and Mrs. Gary Sells of Kirksville, Mo., spent the weekend visiting with Mr. and Mrs. Don Mathiason. Linnette and Lauri Sells, who had spent the week here, went back home with their parents.

Mr. and Mrs. James Staley and boys spent Saturday night and Sunday visiting with her parents, Mr. and Mrs. William Erks of Akron.

Sandy Milldrum of Elkhorn, Neb., is spending a week or so visiting in the home of her aunt, Mrs. James Staley, and family.

Mr. and Mrs. George Dirks, Ross and Rita of Meservey were Sunday evening guests of Mr. and Mrs. M. W. Azeltine.

Mr. and Mrs. Merlin Cunningham, Lori and David of Oran called Wednesday evening of last week at the parental M. W. Azeltine home.

I-GO-U-GO 4-H NEWS

The I-Go-U-Go 4-H club held their 4-H Achievement Day at the Rowan Legion Hall on Saturday, July 29. The girls started setting up their table and projects at 10 a. m.

At 1 p. m. the judges arrived. They were Mrs. Lloyd Fuller of Belmond and Mrs. Ralph Collins of Dows.

The open house started at 7:30 p.m. The guests looked over the ribbons and checked the projects. At 8:00 p. m. the girls started giving their demonstrations.

Leslie Frohling and LuAnn Freese gave their team demonstration entitled "Crispy, Crunchy Relishes" and "Silly Salads". Mary Burt and Nancy Smith gave their team demonstration on "How to make an Angel Food cake".

The judges comments were read by Mrs. John Smith and the group ate the girls' bakery projects.

There were 65 projects out of 94 exhibits that will go on to the Wright County 4-H Fair at Eagle Grove.

Approximately 50 persons attended the open house.

Mr. and Mrs. Lynn Gaulke and two children of Nevada are spending this week visiting with her parents, Mr. and Mrs. Ernest Nelsen.

Glenn Box spent the weekend visiting with his sister, Kathy Box, who is employed in Des Moines.

Mr. and Mrs. E. A. Rietz entertained at Sunday dinner her mother, Mrs. Charles Whetstone, Mr. and Mrs. Robert Walters and Mr. and Mrs. Herbert Clark, all of Casey.

On Sunday, Mr. and Mrs. Ed Osier and Tommy, Mrs. Laurene Schmidt of Clarion and Mr. and Mrs. Howard Hansen and Allen attended the Schmidt reunion at the N. J. Kjar home at Hazelton, where a potluck dinner was held.

Mrs. Laurene Schmidt of Clarion stayed from Saturday until Monday visiting in the home of her granddaughter and family, Mr. and Mrs. Ed Osier and Tommy.

Library to hold story hour for young tots on Saturday

The Rowan library will hold a story hour for the smaller children on each Saturday afternoon in the future from 3:00 p. m. — 4:00 p. m. Someone will be present to read stories to the children, so plan to attend.

Mr. and Mrs. Verle Crafton and family and Mrs. Larry Kent and Tammy were Sunday dinner guests at the John Kuhlman home at Cedar Falls. Barb Crafton returned home with her parents after spending some time visiting in the Kuhlman home. They were all supper guests, along with Mr. and Mrs. Rex Steffens and Mrs. Ruth Bingham of Clarion, at the home of Mr. and Mrs. Tom Wesenberg and Terry at Iowa Falls.

Mr. and Mrs. Raymond Aldrich went to New Hampton on Saturday evening and spent the night in the Wilbur Utz home. On Sunday, Mrs. Nellie Hinckley returned home with them after spending 10 days visiting in the Utz home.

Three birthdays celebrated at Drierdale restaurant Saturday

Mr. and Mrs. Kenneth Bailey and Cindy, Mr. and Mrs. Merle Gunderson and Mr. and Mrs. Harry Hinckley and family celebrated the birthdays of Tommy Hinckley, Myrtle Gunderson and Kenneth Bailey at the Driersdale restaurant at Hampton with dinner on Saturday evening. The rest of the evening was spent at the Kenneth Bailey home.

Family reunion held at Steamboat Springs, Colo.

Mr. and Mrs. Marvin Smith and five children of Rowan, Mr. and Mrs. Harry Bryant and five children of Morning Sun, Mrs. Audrey Wirtz and four daughters of Helena, Mont., and Mr. and Mrs. John Brooks and three children of Toomsuba, Miss., were all guests at the home of their brother-in-law and sister, Mr. and Mrs. Harold McLaughlin, and three children at Steamboat Springs, Colo., for four days starting July 13 for a family reunion with their parents, Mr. and Mrs. Earl Hammond of Rowan, who are spending the summer at Steamboat Springs, Colo. This is the first time in two years that the family have all been together.

Mrs. Violet Lindvall of Clarion, sister of Mrs. Ketchum spent Friday night in the home of Mr. and Mrs. Philip Ketchum.

Kendall Crabtree of Portsmouth, O., came Saturday to spend the weekend with Mr. and Mrs. Philip Ketchum. He is an uncle of Mrs. Ketchum.

Nelsen family holds picnic to honor four July birthdays

The Nelsen family picnic for the July birthdays was held Sunday in Pike's Timber honoring Marcia Muhlenbruch, Randy Dishman, Enid Andrews and Pat Muhlenbruch. In the afternoon, the men and children enjoyed boating and swimming at Lake Cornelia.

Those families present were the Willis Muhlenbruchs and the Ralph Dengers of Dows, the Bob Dishmans of Hampton, the Bill Muhlenbruchs of Belmond and the Vergene Andrews and boys and their granddaughter, Jodie Ann Daniels. Jodi Ann has been staying at the Andrews home since Wednesday while her parents, the Charles Daniels, visited in Grand Forks, N. D., with the Bruce Rampelbergs.

Friday evening, Mr. and Mrs. Vergene Andrews and boys and the Andrews' granddaughter, Jodie Daniels of Belmond, Mrs. Tillie Meylink and Delores Rooney of Los Angeles, Calif., were supper guests for a cookout at the Larry Hansens at Dows to celebrate Mrs. Vergene Andrews' birthday.

CONGREGATIONAL CHURCH

Lloyd Jones, Guest Speaker

Sunday:

10:00 a. m. — Worship service.

There will be no Bible school during the month of August. Also, there will be no worship services on August 13 and 20.

The first Sunday of September will be Bible Sunday Promotion Sunday.

METHODIST CHURCH

Rev. Louis A. Aitken, Pastor

Thursday:

2:00 p. m. — WSCS meeting.

Sunday:

10:00 a. m. — Church school.

11:00 a. m. — Worship service. the Rev. Milo Muhlenbruck of Greene, a high school teacher and coach and licensed local minister, will be the guest speaker. Mr. and Mrs. Aitken and family are on a two-week vacation.

Mr. and Mrs. Dave Perkins and girls of Rochester, Minn., and Mr. and Mrs. Jim Thompson and Jill of Perry were Saturday evening dinner guests of Mr. and Mrs. Charles Sellers.

Mrs. Clara Rowen of Garner was a Sunday dinner guest of Mr. and Mrs. Robert Rowen. The Gilbert Rowens were forenoon callers, and afternoon callers were Mrs. Kenneth Lycke, Mrs. Delores Taylor and children, Mrs. Ivan Lycke and boys of Iowa Falls and Angie Baines.

Mr. and Mrs. Frank Drury, Mr. and Mrs. Robert Drury and Esther Fowler of Rowan and Mrs. Bess Trousdale of Alden and Mrs. Floss Drury of Dows attended the wedding of Marilyn Ruka and Richard Beukema at the EUB Church at Goodell a week ago Sunday afternoon.

● Belmond Locals

Mrs. H. J. Classick was a guest Sunday in the Paul Watnem home at Klemme to help celebrate the second birthday of Gregory Watnem. Mr. and Mrs. Percy Watnem of Ottosen were also guests.

Mr. and Mrs. Oren Hanson visited Tuesday and Wednesday of last week with Mrs. Guy Barton at Buffalo Center.

KETCHUMS RETURN FROM TRIP TO WESTERN STATES

Mr. and Mrs. Paul Ketchum of Oelwein and Mr. and Mrs. Philip Ketchum have just returned from a three-week vacation through the western states and into Canada.

After leaving Rev. Jack Rampelberg's home at Havre, Mont., they visited the Glacier National park in Montana and then in Canada. Their farthest north point was Jasper, Canada. While in Canada they saw scenic places at Banff and Lake Louise.

From there, they journeyed into Washington and visited with Mr. and Mrs. John Healey at Spokane and the Grand Coulee Dam, then to Prairie City, Ore., where they visited with Mr. and Mrs. Ronald Ketchum. Mr. Ketchum is a forester and took them up into the mountains to the ranger lookout station.

They then went to Crater Lake, Ore. They spent a couple of days with Mr. and Mrs. Clark, relation to the Philip Ketchums, at Central Point, Ore. then on in California where they drove through the Red Wood trees. They went through Reno, Nev., and to Salt Lake City, Utah, and a tour through the Mormon Center.

Their last night out they stayed at the home of Mr and Mrs. Berne Ketchum, son of the Paul Ketchums, at Topeka, Kan. The next afternoon, they visited with Mr. and Mrs. John Adams, daughter of Mrs. Elsie Reese of Rowan, in Des Moines and on to Rowan where the Paul Ketchums visited with her mother, Mrs. Gusta Reese, before returning to Oelwein on Thursday evening.

● Belmond Locals

Mr. and Mrs. Dwane Shay and family of Clear Lake, S. D., visited last week in the Talferd Johnson home. Mr. and Mrs. Kenneth Johnson and family of Des Moines joined them for dinner on Sunday.

Mr. and Mrs. Dick Ersland of Kenyon, Minn., visited Saturday in the Gerald Ersland home.

Jane Hinman is spending this week with her friend, Susan Wolf, in the Wayne Wolf home at Boone.

● Belmond Locals

Mr. and Mrs. Philip Harney and children, formerly of Boston, Mass., spent the weekend in the James Houser and Roy Henderson homes. Mrs. Harney is a niece of Mrs. Henderson. The Harney family is being transferred to Omaha, Neb., where he is employed by Sylvania, Inc.

Mr. and Mrs. Ben Hokel of Slater were Saturday overnight visitors in the home of his brother and sister-in-law Mr. and Mrs. Henry Hokel. On Sunday, they continued on to Beeds lake at Hampton to visit a brother, Joe Hokel.

Mr. and Mrs. Oren Hanson spent the weekend in the Dale Walrod home at Oelwein.

Mr. and Mrs. Oscar Swanson of Stanhope visited Sunday afternoon in the Henry Hokel home.

Mr. and Mrs. Rex Hawley and Doug accompanied Mr. and Mrs. Larry Hawley and Darin of Webster City to Cedar Rapids Sunday to attend a Hawley family reunion.

Mr. and Mrs. Marvin Smith of Green Mountain were Saturday supper guests in the home of Mrs. Louise Johnson. They came especially to visit with his stepmother, Mrs. Ina Smith of Pico Rivera, Calif., who is a house guest of her sister, Mrs. Johnson. The Smiths visited other relatives in Goodell, Klemme and Kanawha over the weekend.

Mrs. Larry Suntken and children returned Saturday to the Mrs. Genevieve Suntken home after a visit in Hollandale, Minn. On Sunday, Mrs. Henrietta Wilkins, Mrs. Genevieve Suntken and Mrs. Larry Suntken and children met Rev. Larry Suntken of New York City at the Des Moines airport. They were joined at Sunday supper at the Genevieve Suntken home by Mr. and Mrs. Jerry Suntken and Dana of Meservey.

Mrs. Kenet Kinapp and sons visited relatives at Clear Lake Sunday.

Mr. and Mrs. Jesse Ersland of Loves Park, Ill., visited his brother and sister-in-law, Mr. and Mrs. Gerald Ersland, Friday.

Mr. and Mrs. Alvin C. Halfpap and family of Oelwein spent a few days this week with relatives here.

Top Quality FEED

There's TOP PROFIT in the RIGHT FEED

Feed FARMCO For Top Profit

Get more profits on your feed dollar now with our feed that's scientifically formulated to speed growth and gains; maintains better health too! So if your cattle need more pounds more quickly, see us!

- HOG FEEDS
- CATTLE FEEDS
- DAIRY FEEDS
- POULTRY FEEDS

FARMERS GRAIN AND FEED COMPANY INC.

ROWAN ALEXANDER HAMPTON

Look for this bright new all-aluminum can.
From the land of sky blue waters
Hamm's
BEER
Real
Draft

TAKE HOME A SIX-PACK TODAY FROM RICH'S TAP

a CONOCO pre-trip check-up insures more fun when you travel

BERNS CONOCO SERVICE

Ride The Hot One

PHONE 2266
BELMOND

Hottest Brand Going

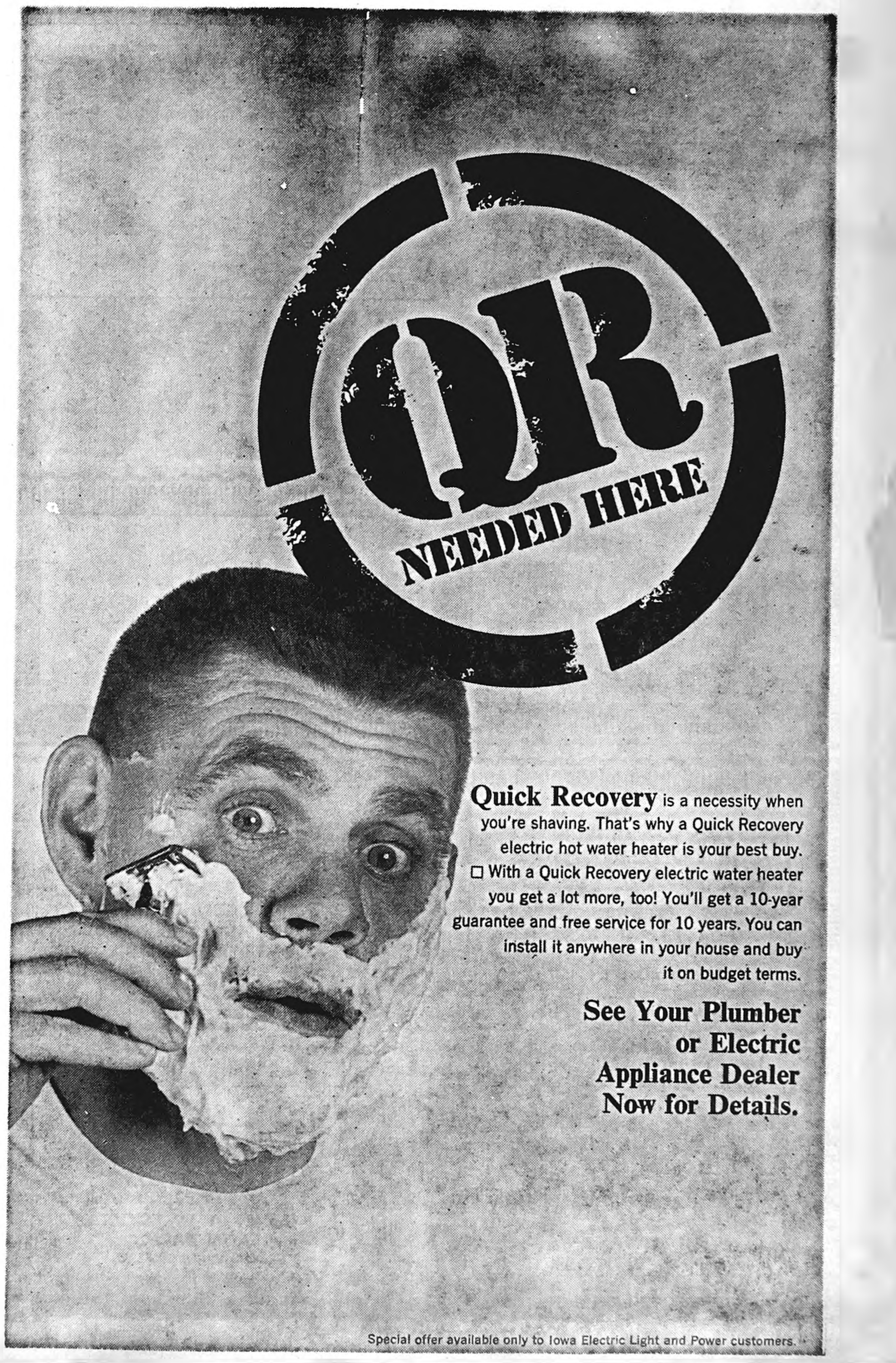

Quick Recovery is a necessity when you're shaving. That's why a Quick Recovery electric hot water heater is your best buy.

☐ With a Quick Recovery electric water heater you get a lot more, too! You'll get a 10-year guarantee and free service for 10 years. You can install it anywhere in your house and buy it on budget terms.

See Your Plumber or Electric Appliance Dealer Now for Details.

Special offer available only to Iowa Electric Light and Power customers.

WILSON

Certified
BEEF SALE
Satisfaction Guaranteed

TENDER
JUICY
ROUND
STEAK
79c Lb.

Ground Beef 3 LBS $1.39

BEEF
SHORT RIBS lb. 29c

CLUB STEAK lb. 89c

CHUCK
BEEF ROAST lb. 49c

Ground Round or Cubed Beef .... Lb. 69c

HOMEMADE
Pork Sausage 2 LBS 89c

HORMEL'S BLACK LABEL
BACON LB. 69c

PORK
TENDERLOINS ea. 10c

Chopped Ham lb. 69c

PORK SHOULDER
PORK STEAK lb. 49c

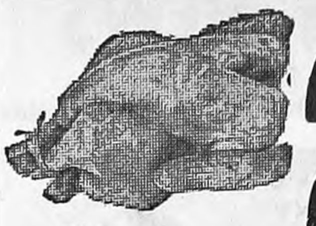

Fryers **29c** Lb.

DECKER'S
BRAUNSCHWEIGER
49c lb

G. B. WIENERS
2 Lb. Pkg. 98c

BORDEN'S
ICE CREAM
98c Gal.

KLEENEX TISSUES
4 $1
200 Count

OVEN-READY
BISCUITS
5c Tube

BLUE BONNET
MARGARINE
4 Lbs. $1

RICHELIEU
RIPE OLIVES ..... Lge. Can 29c

ROYAL OR
JELL-O PUDDINGS ... Giant Size 10c

ARCHWAY
HOMESTYLE COOKIES ...... 3 Pkgs. $1

Jell-o
12-PKGS.
98c

KOOL AID 10 Pkgs. 39c

MA BROWN
STRAWBERRY JAM 3 12-oz. Jars $1

BORDEN'S NEW
DRY MILK .... 12 Qt. Box 98c

SUGAR 10-LBS. **98c**

CHEERIOS OR **WHEATIES** .... 3 Pkgs. $1

SHURFINE NATURAL
GRAPEFRUIT JUICE .... 3 46-oz. Cans $1

VAN CAMP'S
PORK 'N BEANS .... 5 No. 2 Cans $1

GOLD MEDAL
Flour
5-LB. BAG
49c

CREAMETTES NOODLES
16-oz. Pkgs. 29c

LIBBY'S
CORNED BEEF ..... 12-oz. Can 69c

GOOCHE'S MACARONI .....
2-LB. PKG. 39c

CRISCO 3-lb. Can **77c**

CLOROX
BLEACH
49c Gal.

SUREBEST
MILK
89c Gal.

OXYDOL
GIANT SIZE
69c

50 FREE GIFTHOUSE STAMPS
WITH PURCHASE OF
$2 OR MORE FROM
OUR DRUG RACK
EXPIRES AUGUST 9, 1967

50 FREE GIFTHOUSE STAMPS
With Purchase Of
SHURBEST
POTATO CHIPS
EXPIRES AUGUST 9, 1967

50 FREE GIFTHOUSE STAMPS
WITH PURCHASE OF
4 LOAVES SHURBEST BREAD 89¢
EXPIRES AUGUST 9, 1967

50 FREE GIFTHOUSE STAMPS
WITH PURCHASE OF
ON ANY 3-LB. OR
OVER BEEF ROAST
EXPIRES AUGUST 9, 1967

50 FREE GIFTHOUSE STAMPS
WITH PURCHASE OF
PINK LADY
DETERGENT
EXPIRES AUGUST 9, 1967

50 FREE GIFTHOUSE STAMPS
WITH PURCHASE OF
ANY CAN OF INSECTICIDE
FROM RACK
EXPIRES AUGUST 9, 1967

JUMBO SIZE
Cantaloupe 3 FOR $1

PLUMS doz. 39c

Jumbo Red Onions lb. 10c

PEACHES Tray Of 8 49c

WHITE SPUDS .... 10-lb. Bag 59c

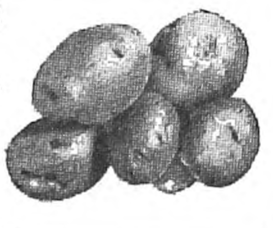

COOL SELECTION OF FROZEN FOODS

SUNKIST
LEMONADE ..... can 10c

ORE IDA
SHOESTRING SPUDS .... 4 1¼-Lb. Pkgs. $1.00

FROZEN PERCH LB. 49c

ADVERTISED PRICES GOOD THROUGH WED., AUG. 9, 1967

THE NEWEST AND FINEST

P & G
Super Market

BEST MEATS IN TOWN

BELMOND, IA.

PHONE 2355

VIKING
Aluminum Foil
19c 25-ft. Roll

WAGONER'S ORANGE OR GRAPE
DRINK 4 Quarts
89c

BETTY CROCKER
ANGEL FOOD
CAKE MIX
39c

Telephone 592-4222
Lake Mills, Iowa

Lake Mills Graphic

Classified Section
August 2, 1967

NIGHT FOREMAN for packaging department. Apply in person. Compact Industries, Lake Mills. 14

FOR SALE—60 Acre farm with buildings. All tillable and good producing. On contract. Selmer Cleven, Scarville. Phone: 584-3370. 14-3P

Graphic Peach Ads really Work—watch the results!

Peach

INSTANT BUYERS & SELLERS

— Used Pickups —

1959 FORD 1-ton Pickup with wide box.
1959 FORD ½-ton Pickup, exceptionally clean.

— Used Cars —

1965 CHEVROLET BEL AIR 8 cyl. Power steering.
1964 CHEVROLET IMPALA 4-door Hardtop, 8 cyl., Power steering & Brakes.
1964 GALAXIE 500, 8cyl. Power steering.
1964 CUSTOM 500, 4-door.

KINGLAND MOTOR COMPANY
Lake Mills, Iowa

NEW HOMEGROWN potatoes, wholesale-retail. Kansota Farms four miles south of Albert Lea on US 69. Open Monday through Friday until 6 p.m.; Saturdays until 5; closed Sundays. 14-TF

TOMORROW'S PRODUCTS AVAILABLE TODAY. See you at the North Iowa Fair. Shaklee Distributors. 14-2

WINNER—Mrs. Chester Casperson, Garner. 184,320 windows. Thanks to all, Shaklee Distributors. 14-P

MAN WANTED—Material handler for packaging dept. Apply in person. Compact Industries, Lake Mills. 14

"BEAR" ARCHERY DEALER, Joice, Iowa. Few used "BEAR" bows reasonable. Deer hunting starts soon. Free lessons with New Bow. Archie E. Bilyeu, Joice, Iowa. 13-2P

USED CAR PRICE RIOT

1965 MERCURY PARK LANE 4-door. Exceptionally Clean, Low Mileage.

1965 MERCURY MONTCLAIR 4-door, Air Conditioned.

1964 MERCURY MONTCLAIR BREEZEWAY, 4-door. Real Sharp.

1963 FORD GALAXIE, 4-door, Sharp.

HELGESON MOTOR CO.
Your Mercury, Comet and Cougar Dealer
Lake Mills

FARMS FOR SALE

238 ACRES – Thompson vicinity. A good profitable unit offered on a 5% contract.
76 ACRES – Near Lake Mills. Large house – some timber pasture.
160 ACRES – Nice laying Winnebago Co. farm. First mortgaging financing can be arranged.
435 ACRES – Howard Co. All tiled. Good dairy set-up – poor house. $325 per acre. $10,000 down. Balance on contract.
52 ACRES – Bare land near Lake Mills. Fine building site for a country home.
518 ACRES – Consolidated farm unit in Winnebago Co.

TWITO LAND COMPANY
DON TWITO, REALTOR LAKE MILLS, IOWA

FORD
TRACTORS & IMPLEMENTS

A Complete Line of Ford Tractor and Implement Parts In Stock.

– NOW AVAILABLE –
Overhaul and Repair on Your Tractors –

– CALL US –
We Can Pick Up and Deliver

LAKE MILLS FARM & DAIRY SUPPLY
Edwin Christ, Owner
Lake Mills

USED COMBINES

IH 403 13' Complete
IH 303 131, with corn head. Used 2 seasons
Two IH 101's with grain and corn heads
One JD 45, grain head only
One IH 76 pull. Sharp

LARGE STOCK OF NEW IH 503 – 403 – 303 FOR IMMEDIATE DELIVERY

RENTAL TRACTOR SALE
806D— 706D —1206D
ALL AT BIG SAVINGS

Shop with us at Lake Mills and Northwood for all your new and used farm equipment needs.

HELGESON MOTOR CO.
LAKE MILLS YOUR I H DEALER

THE GARNER LEADER

AND SIGNAL AND GARNER HERALD
COUNTY SEAT OF HANCOCK COUNTY, IOWA Phone 923-2684, Garner, Iowa 50438

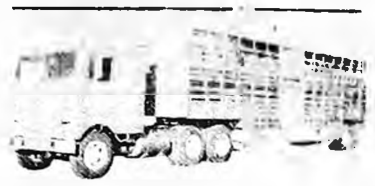

Ridikulous DAY
In GARNER
Friday, August 4th

Give
Yourself
Class

GO CLASSIFIED

Nine Hilarious Hours
Friday, August 4th

You gain the savings we'll have the fun. Stop in and tell us your needs we may have it and we'll sure accept any reasonable offer.

ODDS AND ENDS:	
Car top carrier for station wagon	$18.88
Eclipse riding mower	18.88
Springfield riding mower	188.88
Comet riding mower with starter	288.88
16' Harvest Handler elevator with electric motor	128.88
8' Tool boxes and ladder rack for pickups	68.33
Parts washer - anyone can use this	18.83
New Comet riding lawn mower	388.33
New Cozy cab	448.00
100 Bales Holland Twine	6.68
All items on our odd lot table on floor reduced	.78
TRACTORS:	
J.D. 530 tractor sharp	$2,088.00
J.D. 2010 RCU with 35 loader	3,188.00
J.D. Gas A	388.00
J.D. G	488.00
J.D. A - 1942 with starter	188.00
J.D. B - 1941	98.00
Heat Houser for W.D. 45	5.88
Hinson cab for J.D.	388.88
DISC HARROW: J.D. RW 13'4"	$388.00
J.D. RW 14'6"	428.00
PLOWS: I.H.C. No. 8 - 414 trash coulters	$98.00
I.H.C. No. 16 - 414 excellent	348.00
J.D. 55 - 314	140.00
Case 314 excellent	198.00
Several other 3 and 4 bottoms, all John Deere's priced to sell.	
FIELD CULTIVATORS:	
I.H.C. 12' sharp	$98.00
John Deere's 11½'	188.00
C.7 14½ mounted "Demo"	388.00

See us on a new planter for next Spring - we're over stocked. We'll really give a price all day Aug. 4th. Interest free till April 1st. on any new planter.

J.D. 490 with offset fert. att.	$98.00
Cult: AC 4 row for WD 45	98.00
AC 4 row for WD	88.00
Continental trailer sprayer	98.00
HAY EQUIPMENT:	
J.D. No. 5 Semi-mounted	$118.00
I.H.C. Semi-mounted	98.00
J.D. No. 1 Hay conditioner	298.00
Owattona 10' windower and conditioner	1,688.00
J.D. 14 T baler excellent	728.00
WAGONS: Grain-o-Vator No 30 J.D. gear	$448.00
6 x 10 box hoist J.D. gear	288.00
Flare box - hoist gear	288.00
STALK SHREDDERS:	
Humboldt shredder	$38.00
J.D. No. 15 flail	438.00
New-Brody 606 flail (one only)	728.00
COMBINES: John Deere 45 self - propelled (with cab and corn head)	$1,588.00
J.D. 42 - tine tooth reel	1,698.00
J.D. 25 with pickup	138.00

Several other items we want to show you, YOU LOOK, and make us an offer. SEE US:

Jim Howie's John Deere
Jct. Highways 18 & 69
Jim Howie - John Mattis,
Here to serve you!
at Garner, Ia.

FOR SALE: 1960 Dodge ¾ T, 4 speed pickup. Good condition. $725, includes 2 foot cap. Kay Schuver [illegible] ner. 8-2

ANY TIME PLACE or NUMBER
ZIESMER
Livestock Transportation
Ph. 923-2619 Garner

For Sale or Rent: New Apache Camping Trailers, Duane Severson, Ph. 923-3118, Garner. tf

FOR SALE: '59 Chev. Impala 4 door Hardtop. V-8, powerglide, power brakes, radio, with rear speaker. Real clean car. Ph. 923-2851, Garner. 8-2

Savoy Cafe
Garner, Iowa

Sunday Smorgasbord
11:30 a.m. - 2 p.m.
Under age 10 - $1.00
Adults - $1.75

Fish Fry Smorgasbord
Every Friday
(All you can eat)
5:30 p.m. to 8 p.m.
$1.00 Per Person

SUPPLEMENT TO THESE 9 NORTH IOWA NEWSPAPERS:

KOSSUTH COUNTY ADVANCE Algona, Iowa Phone 295-2424	BRITT NEWS-TRIBUNE Britt, Iowa Phone 843-3851	LAKE MILLS GRAPHIC Lake Mills, Iowa Phone 592-4222
BANCROFT REGISTER Bancroft, Iowa Phone 4361	FOREST CITY SUMMIT Forest City, Iowa Phone 582-2112	MANLY SIGNAL Manly, Iowa Phone 454-2216
BELMOND INDEPENDENT Belmond, Iowa Phone 444-2331	GARNER LEADER Garner, Iowa Phone 923-2684	NORTHWOOD ANCHOR Northwood, Iowa Phone 324-1051

NORTH IOWA
Peach
LAKE MILLS
NORTH WOOD
BANCROFT
MANLY
FOREST CITY
ALGONA
BRITT
GARNER
BELMOND

Delivering your advertising messages every week to the
"Heart of Central North Iowa"

27,800 CIRCULATION

EVERY WEEK of the Year!

blanketing Kossuth, Winnebago, Worth, Hancock counties plus important areas in Wright, Mitchell and Cerro Gordo counties

NORTH IOWA Peach
OF THE WEEK!

This week we feature two Peaches of the Week. Susan Charlson, daughter of Mr. and Mrs. Ray Charlson of rural Forest City, and Linda Murra, daughter of Mr. and Mrs. Arnie Murra of Forest City. Susan represents her hometown as "Miss Forest City", and won her title in June at the Jaycee-sponsored "Miss Forest City" contest. Linda is the 1967 Forest City band queen, elected by her fellow members of the Forest City High School Band.

Linda represented Forest City at the North Iowa Band Festival in Mason City last month. She also was a homecoming attendant in Forest City last fall, and the Forest City Summit's "Calendar Girl" for December 1966. She is an officer of Luther League at Immanuel Lutheran church and a member of the church choir. She is also a member of the "Candy Stripers" who assist the residents of the Grohaven Nursing Home.

SUSAN CHARLSON

LINDA MURRA

FARM AUCTION

For The Biggest Crowd And The Best Sale, Be Sure To...

(1) Have Your Ad And Your Bills Printed By Your Local Newspaper (For Best Reproduction, Most Readership!)

(2) For The Additional Territory You Need To Cover (Your Sale Will Be Better, The More Widely Advertised It Is), Be Sure To Ask Your Auctioneer To

Place An Ad In The "North Iowa Peach"

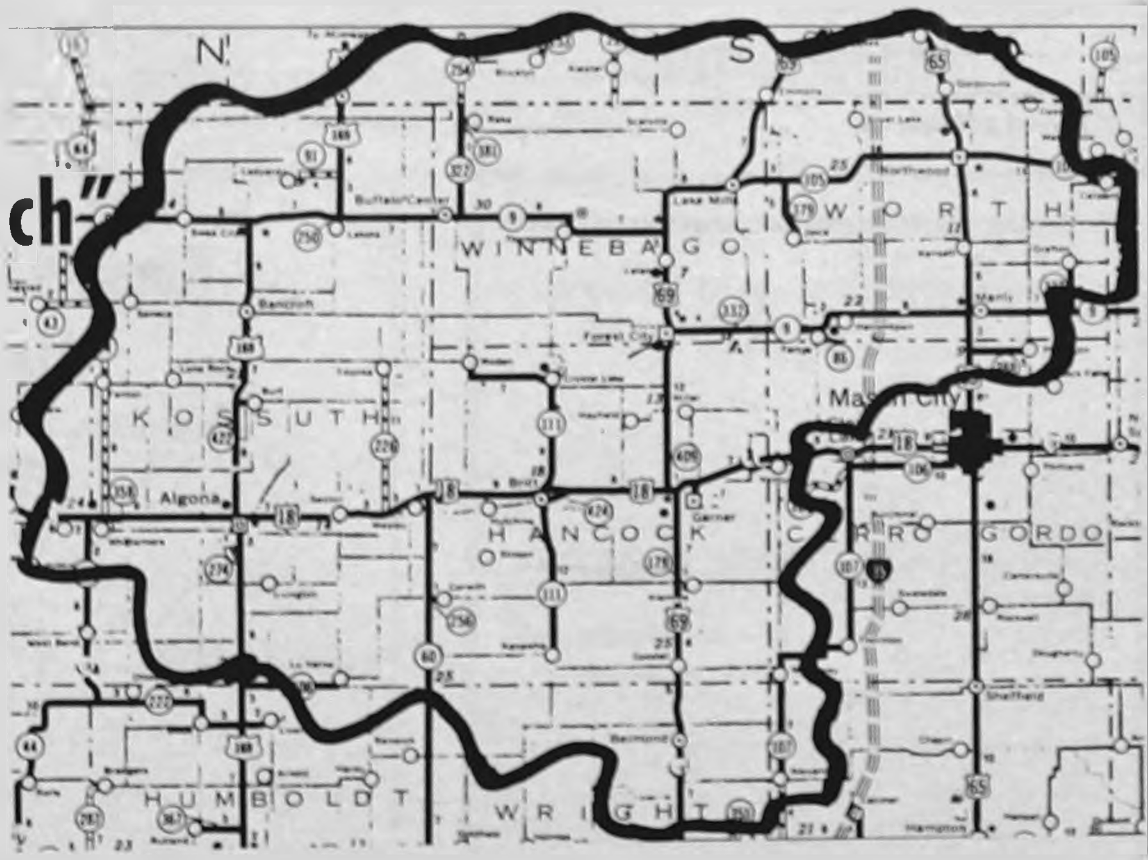

- 27,800 Circulation Every Week (4 to 5 times as many as you can get from any other weekly publication in the area)

Blanketing 4 North Iowa Counties (Kossuth, Winnebago, Worth, and Hancock), plus large areas of three other counties of this area (Wright, Mitchell, and Cerro Gordo) . . . Covering an area of MORE THAN 90 MILES WIDE, AND MORE THAN 65 MILES DEEP!

Your "North Iowa Peach" is each week a part of 9 leading newspapers of Central North Iowa. To place your Farm Sale Ad (or any other ad), stop in at one of these offices or telephone them

KOSSUTH COUNTY ADVANCE
Algona, Iowa Phone 295-2424

BANCROFT REGISTER
Bancroft, Iowa Phone 4361

BELMOND INDEPENDENT
Belmond, Iowa Phone 444-2331

BRITT NEWS-TRIBUNE
Britt, Iowa Phone 843-3851

FOREST CITY SUMMIT
Forest City, Iowa Phone 582-2112

GARNER LEADER
Garner, Iowa Phone 923-2684

LAKE MILLS GRAPHIC
Lake Mills, Iowa Phone 592-4222

MANLY SIGNAL
Manly, Iowa Phone 454-2216

NORTHWOOD ANCHOR
Northwood, Iowa Phone 324-1051

The Manly Signal

MANLY, IOWA 50456

MOVING SALE

Philco Refrig.- Combination Freezer self defrost
Turquoise Nylon Davenport 2 cushion, remove rolls out into full size bed
Samsonite card table and 4 matching chairs
Antique Desk
46 in. Rollaway bed
Tank type sweeper and hand sweeper
Blonde Swivel Occasional table
Table lamp, color gold, 39 in. high, 3 way switch
Chifforobe
Self-propelled lawn mower
Stereo Extension Speakers
Girl's 26 in. bicycle
Aluminum umbrella clothesline
Croquet set and tennis racket
Other misc. items

305 West North (West Duplex), MANLY, IOWA
Phone 454-2160

[illegible] Piece living room set, new, gas space heater for 5 rooms, thermostat control. Kitchen gas stove.
W. M. Yoho, Manly 454-2573

27,800 Circulation guaranteed when you place your ad in the Signal Peach Section 10 words only $1.25 10c for each word over 10. Copy must be in before Monday noon each week

Complete Insurance Counseling
Estate Planning
Self-employed Tax Plan
Hail — Farm Liability
Farm Fire—Life Insurance
Contact Jim Egner, 454-2522
Manly Insurance Agency
Manly, Iowa

Dealer for PICKUP CAMPERS McCoy and Herrick. Dahl's Manly Camper Service 322 West Harris Ph 454-2411, Manly, Iowa.
P19tfc

FOR SALE — 750 16-week old Shaver pullets. Phone 924-3308, Burt, Iowa

1951 Dodge Pick-up, completely overhauled, stock rack, 5 tires. $525. Herman Nannenga, 921 10th St N E., Mason City, Iowa

READY TO SELL ?
Farms — Homes
Commercial
RANDALL REALTY
Realtor
Mason City, Iowa
Call JIM EGNER
Ph 454-2522 Manly, Iowa

TIED-UP?

Money tied up in articles you and your family no longer need? Convert them to cash in a hurry through a low-cost want ad

Manly Signal
Manly, Iowa

TOM'S Damaged & Unclaimed Freight

MANLY, IOWA
★ USE YOUR CREDIT

SUMMER CLOSEOUT

Girls' and Boys' CABANAS Values to $2.49, Now	49c
Women's 2 piece JAMAICAS regular $3.49, going at	$1.49
Women's NYLON SHELLS regular $3.49, now	$1.49
Men's SWEATERS, Campus Firsts values to $19.95, now	$5.95
Men's Knit SHIRTS, values to $3.99 while they last, now	49c
Men's JAC SHIRTS values to $5.00, now	$1.98
Men's Brushed DENIMS, ass't sizes values to $5.00, now	$1.98
BACK TO SCHOOL	
Boys' Asst. Short Sleeve SHIRTS values to $2.98	77c
Boys' BOXER SHORTS, closeout regular 69c, 5 pair	$1.00
Boys' Asst. Lee Select Imperfects DENIMS and TWILLS from	$1.98 to $7.00
Girls' Stretch DENIM SLACKS, 7-14 values to $2.98	$1.49
Boys' BLAST JACKETS, 6-20 regular $5.99	$2.99
Men's Reversible Football T-SHIRTS regular $2.49, now	88c
Boys' MUSCLE T's regular 98c, now	44c
Men's T-SHIRTS, muscle, colored and white, values to $1.19, now	49c
Downy FABRIC SOFTENER $1.69 value, now	79c
Purse Size HAIR SPRAY, Hidden Magic, regular 29c,	2 for 25c
Women's and Children's Tennis Shoes values to $5.95, now	$1.49
ALL SCHOOL SUPPLIES ½ PRICE	
LAWN FERTILIZER SALE regular $8.95	$1.00 per bag
CHARCOAL,	10 lbs. 29c
SWIVEL ROCKERS, nylon or heavy vinyl cover with trim regular $39.95	$17.88
72 in. SOFA, coil spring construction, bolster back, extra heavy naugehyde cover, reg. $59.95, now	$24.88
3 pc. END TABLE SET, 2 steps, 1 coffee table, laminated high pressure tops regular $59.95, now	$19.95
STUDENT DESK plasticized top, only	$7.95
RECORD CABINETS walnut finish	$6.88
2 pc. LIVING ROOM SET, heavy nylon cover, rubber cushion and self decking, deep foam tufted backs, reg. $389.00, now only	$149.95

TOM'S

HOURS: Open Tues., Wed Thurs., & Sat., 9 to 6 — Mon., Fri. 9 to 9
Closed Sundays
Corner of Hiways 65 & 9,
MANLY, IOWA — Ph. 454-2272

---

the BRITT NEWS-TRIBUNE

94 MAIN AVENUE SOUTH — BOX 128
BRITT, IOWA 50423

FOR SALE: 1951 3/4 T. Chevy 4 Speed pickup, with racks complete $225. Ihiner Hartman, Crystal Lake.

Used Machinery
BAUER IMPLEMENT
WESLEY, IOWA

461-463-455-4 row cult. and some cheaper ones.
Oliver 880 Diesel.
Oliver 88 Diesel.
'52 B JD.
'56 UB Mpls. wide front
IH , WF to fit M to 450
460 Gas. Reg. Drawbar
2010 D JD wide front
Farmall M with 9 sp. trans
Several used 7 ft. IH & JD tractor mowers
52 ft. Stanhoist elevator PTO Drive
4-Bar New Idea & Oliver Rake on Rubber
560 D with turbo charger, fast hitch with super torque tires
560 gas
560 gas, FH late model with cab
1959 1 2 Ton IHC pickup, bonus box
1600 IHC 62 2 speed, 1625-20 tires
153 WB with or without 16 ft. box.
John Deere [illegible] Elevator
Several cheaper pickups!

Put your money where your heart is— in America
U S SAVINGS BONDS
NEW FREEDOM SHARES

WANTED: Two partime and two full time women for Tupperware dealers. Write: Blanche Sluik, 573 Main Ave. S., Britt or ph. 843-3346

FOR SALE: Poland China Boars-Tested Sires. Performance data available. Floyd Friedow & Sons, Kanawha.

FROM NORTH IOWA LARGEST CYCLE DEALER
New and Used Hondas
We have over 100 New and Used Hondas on hand to choose from.
Write for free literature and prices.
Several other used makes---
KERN'S IMPLEMENT
Britt, Iowa
Ph. 515-843-3823
open Mon. - Fri. 7:30-5:30
Sat. - 7:30-12:30

Commercial Chicken Bar-b-que
Write to: Chicken Man, Wesley, Iowa 50483
or
Call: 679-4167, 679-4302, 679-4254, 679-4194

BRIDGESTONE CYCLES
We have the hot new 350 in stock now!! See us for best trades. YES We do have parts and service
TRULSON COURTESY MOTORS
We also have McCulloch Cart Engines!!

FOR SALE
A NEW HOME NEARING COMPLETION. TWO DUPLEXES. WILL SELL ONE OR BOTH!!
LYLE DALLMAN BRITT,
PH. 843-3581

USED FARM MACHINERY
New Holland 68 PTO Baler Very Clean
2 Oliver 1800 Gas. N. F.
Oliver 77 Gas.
Moline M 5 Gas.
J. D. 620 Gas.
J. D. 720 Diesel
Ford 8 N with loader
J. D. 45 Combine
Hume reel & Corn Head.
Moline C 12 Pull Type Clean
Moline 1210 P. T. Sheller
Moline 1200 sheller
7 [illegible] West Hoist for barge [illegible]

Britt Implement
Phone [illegible]

YOUR MOST
Snap-A-Part Forms
COMPLETE
Registers and Register Forms
SOURCE OF
Continuous Forms
BUSINESS
Salesbooks
FORMS
Manifold Books
THE BRITT NEWS-TRIBUNE
Phone 843-3851

The Belmond Independent

"Heart of This Four County Trade Area"

VOL. 48 NO. 45 | OFFICIAL COUNTY PAPER | WRIGHT COUNTY IOWA— THURSDAY, AUGUST 10, 1967 | OFFICIAL CITY PAPER | 12 PAGES AND SUPPLEMENT

MAIN STREET

BY PAT, DICK, DUANE

One of the most pleasant duties of an editor is inspection of incoming mail. This week we received three separate communications which gave us particular pleasure Each concerned subscriptions to the Independent, and each included brief notes we feel our readers will find interesting.

From Lylle Dunlap of Eugene, Ore., who several weeks ago visited Belmond after an absence of 61 years, we received this note along with a check for a year's subscription:

" . . . I have a bad habit when going on trips to want to hurry home and so I hurried away from Belmond much too soon. When I got to Denver I began to get homesick for Belmond. After reading the Independent you sent me I find I missed a lot. I might find myself back there again next year after reading your paper for a few months."

A change of address was purpose for a note from A1c Gary O'brecht. He writes " . . . I also would like to find out when my subscription runs out so I can renew. I enjoy receiving and reading the Independent very much." Gary's address is 8813 SE 33rd St., Midwest City, Okla. 73110.

Ann Trafford, wife of Belmond's ex-mayor "Bud" Trafford, writes: " . . . it seems we all look forward to each weekly paper, our means of keeping in contact with our many fine friends there. Our hearts are saddened by some of the news, but guess we must all accept the realities of life.

"I am referring to the tragic death of Tom Lerdal, and also Brian Jensen, and many more of the past — but life must march on for others.

"Thank you for reminding us, and keep the "hometown" paper coming." That we shall, Ann, and we look forward to hearing from you periodically.

Mrs. Dwayne Miller stopped in this week to tell us that she had received word that her husband and his brother, who are serving aboard the Aircraft carrier USS Forristal, were uninjured in the tragic explosion which took so many lives last week.

It appears that both the missing Mainstreeters will be back next week. Pat from vacation in Montana and Dick from Younkers Rehabilitation Center in Des Moines.

Duane will be most happy to have them back, but despite the long hours involved in "going it alone" it's been real fun.

I'd like to say "Thanks" to all who helped. The advertisers, readers and especially Miriam, Mildred, Jeanne and the great Independent staff.

REGULAR OPERATOR Duane Meinders need have no fear that the tail-end Mainstreeters' son, Craig, will take over his job. Anyone who stood still near me last week found himself with a duty to perform. Craig hit the keys in fine fashion but not always in the proper sequence. A problem all us linotypers sometimes have.

Knoll takes part in USN exercise

USS HENRICO (APA-45), (FHT-NC) — Seaman Apprentice Paul A. Knoll, USN, son of Mr. and Mrs. Lynn Q. Knoll of Belmond, participated in an amphibious assault training exercise along the coast of southern Calif., while serving aboard the tank transport ship USS Henrico.

The exercise, code-named "Golden Slipper," was conducted under simulated Vietnam conditions. It sharpened the ability of Marine Corps reserve air and group units from all parts of the country to quickly join forces with regular Navy and Marine units in conducting an amphibious assault.

At the beginning of the four-day exercise, the Henrico helped to land the initial assault force of more than 700 Marines and their equipment.

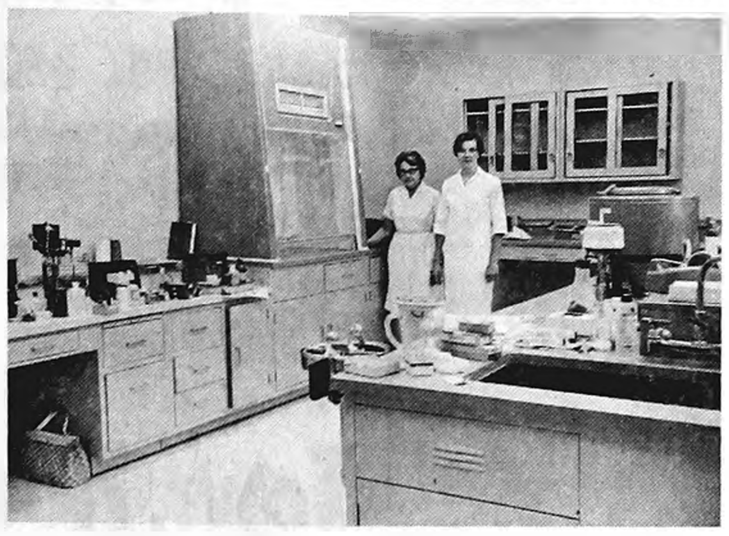

THE BIG DAY finally arrived at the Lab in Belmond Community Hospital. Moving day found the lab personnel kind of "upset", but nevertheless happy to have their pictures taken in the new facilities even though they weren't quite "settled" as yet. After almost a year of working in a corridor, among plumbers, carpenters, electricians etc., the big day is here and we now find the Laboratory in as fine a situation as any could be. New equipment, new cabinets, new lighting and new SPACE all add to make the laboratory as complete and modern as possible.

LONG-TIME SERVICE recognition was given the above Belmond Community hospital staff members last week. They are (left to right): Margaret Dillon, Helen McNulty, Velma Frohling and Dora Ennen. Also honored but not present for picture-taking was virginia Studebaker

• • •

Recognition given hospital employees

On Wednesday, Aug. 2nd, at a meeting of hospital employees, the following were recognized for 15 years of continuous service at the Belmond Community Hospital and presented with gold pins.

Margaret Dillon medical records librarian; Dora Ennen, x-ray and surgery aide; Velma Frohling, storekeeper and purchasing; Helen McNulty, chief laboratory technologist; Virginia Studebaker, nurse's aide.

These people have all been employees of the Hospital since it opened officially in June 1952. Due to the various departments being "torn-up" with construction and renovation this summer, recognition was postponed until this time.

'We 3' purchases Hampton grocery

Purchase of Grupp's Food Center in Hampton is announced this week by Ed Gabrielson, president of We 3 Markets, Inc. The Belmond-based concern took over operation of the market on Aug. 1 and efective on that date it became known as a We 3 Market.

This makes the fifth store owned and operated by the firm. In addition to its Belmond and Hampton operations, We 3 Markets are located in Goodell, Kanawha and Britt.

The Hampton grocery will be managed by Bob Ewers, a former Grupp employee. The meat department will be under direction of Dwight Beavers of Belmond who prior to his advancement to the Hampton We 3 held similar responsibility at the Goodell store.

Mr. Gabrielson says the Hampton outlet will continue to merchandise the same brands and quality items as its predecessor in that community.

Belmond Jaycees will host state IOYM banquet first part of March

Early next March will find Belmond the site of the state 1968 Outstanding Young Men awards banquet. This will be the first time that a statewide Jaycee function has been hosted by the local chapter. Members of the club are already making plans to welcome the honored men and their wives representing more than 200 Iowa clubs.

Belmond was awarded the function by the state board of directors at its summer meeting in Burlington last weekend. Three other clubs, Nevada, Monona and Harlan were also bidding for the honor. Selection was made by balloting of the delegates attending the meeting.

The local bid prevailed on the second ballot after Nevada and Harlan had withdrawn from competition at the conclusion of the first round of voting. Belmond received 69 of a needed 75 votes for a majority in the initial balloting and won over Monona 85-61 on the second roll call.

Larry Flanagan, local president, made the official presentation of the bid to the assembled delegates on Sunday after two days of intensive campaigning by the Belmond chapter. Representing the Belmond Jaycees at Burlington were:

Mr. and Mrs. Flanagan, Mr. and Mrs. Jerry McLaughlin, Mr. and Mrs. Vernon McLaughlin, Mr. and Mrs. Gary Garvin and Mr. and Mrs. Bob Gray.

Also present were Mr. and Mrs. Terrell Baker. Terrell is a state vice president and a member of the executive committee.

President Flanagan also announced this week that Belmond will host the meeting of Region II Jaycees on Sept. 1. Representatives from 21 clubs are expected.

Further plans for the IOYM banquet wil be announced in the near future according to Flanagan.

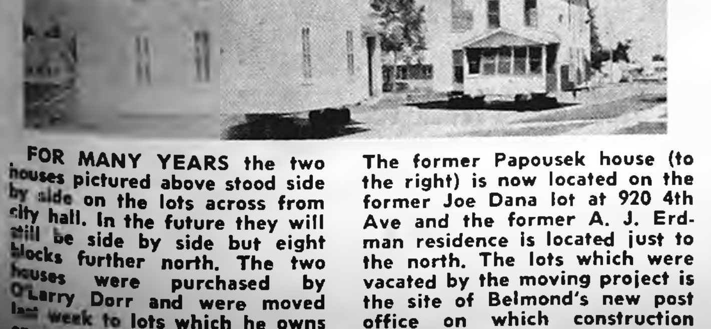

FOR MANY YEARS the two houses pictured above stood side by side on the lots across from city hall. In the future they will still be side by side but eight blocks further north. The two houses were purchased by O'Larry Dorr and were moved last week to lots which he owns on 4th avenue in the 900 block. The former Papousek house (to the right) is now located on the former Joe Dana lot at 920 4th Ave and the former A. J. Erdman residence is located just to the north. The lots which were vacated by the moving project is the site of Belmond's new post office on which construction hopefully will be begun this fall.

Over 800 livestock entries—

Junior Fair starts Sunday at Eagle Grove

Livestock entries for the Wright County District Junior Fair came pouring in just ahead of the deadline last week to jump the final number higher than anticipated.

The final count on entries is 868 in all divisions according to Bill Sundell, county extension associate, just 35 short of the record year in 1965.

In 1966 the entries dropped nearly 100 from the previous year but this year gained over half of that amount back. 1966 was the first year the restriction on showing animals in the Wright County Fair, i.e., animals shown at other fairs prior to this fair cannot be shown.

Following is the breakdown of the entries this year with last year's total in parentheses: swine, 345 (306); baby beef (including market and purebred heifers), 219 (185); sheep, 108 (116); commercial beef, 87 (98); dairy, 45 (50); pig carcass, 41 (33); and beef carcass, 23 (18) for totals of 868 (903).

One of the fastest growing 4-H projects, Sundell said, is that of horses. He estimated there will be 35-40 entries at the fair this year. He said he will not know the total until fair time because those entries are made directly to the show rather than through his office as are the other livestock entries. Last year there were ten 4-H entries in the horse and pony show.

Sundaell said he has "everything full" in finding room for the livestock. The hog barns are full and the baby beef barns have overflowed into the dairy barn, filling half of it. The beef carcass entries have been placed in the old sheep barn. The sheep were moved into the former girls' 4-H building a few years ago after those exhibits were moved to the new block building.

The girls' 4-H exhibits will be entered on Saturday and will be open for public inspection on Sunday afternoon, Aug 13. This year the girls are entering baked goods. Their demonstrations will also concern baking and will start at 1:00 p.m. on Monday.

Judging of the swine will lead off the livestock at 9:00 a.m. Monday and will continue into the afternoon. Dairy judging will start at 1:00 p.m. Monday.

At 9:00 a. m. Tuesday the judging will start on both the baby beeves and the sheep. Wednesday at 10:00 the livestock sale will begin.

As always there will be a carnival for the young and the young at heart and the Merchants' Building will be open from 9:00 a.m. to 9:00 p.m.

For the grandstand the horse and pony show will be held Sunday afternoon and evening. There is no afternoon program at the grandstand but Monday evening the tractor pull will be held starting at 7:30 p.m. Weigh-in for that event will be at 5:00 p. m.

Announcer for the tractor pull will be Don Warren, Des Moines disc jockey and announcer. Warren has the popular morning radio show on WHO radio.

Tuesday afternoon and evening the grandstand show will feature Bobby Burgess and Cissy King, dancing team from the Lawrence Welk show, Nip Nelson as performer and master of ceremonies, and other acts.

Wednesday evening will feature the Teen Nite A' Go Go dancers at the grandstand followed by a teen dance at the fair grounds.

• • • • • •

KIM OH SOON, pictured above, is the Korean orphan whose support is being sponsored by the Belmond Grandmother's club. Out of compassion for the plight of many such children in Korea the local group has for the past several years had sponsorship of such a child as one of its projects.

LERDAL MEMORIAL

A contribution of $30 has been received by the retirement home fund. The gift was made by friends of Tom Lerdal as a memorial to him.

ITz rEdIcLis DaE Saturday!

There'll be some shenanigans pulled on Main Street this Saturday as the normally serious minded businessmen and women let their hair down and entertain their customers.

It's the annual Ridiculous or Crazy Day that is also looked forward to by hundreds of youngsters. They have their part in the day as the C of C invites one and all to participate in the parade starting at 2:00 from the city park.

There will be cash prizes for the funniest costumes on humans, pets, or wheel toys as well as a merit award for each youngster who enters. It is suggested those participating begin lining up by 1:45 as this usually takes some time.

Heading the parade will be a Crazy Day band and the city Fire Trucks will all be out in their glory.

As told in another story in this issue the Hospital Auxiliary will participate in the festivities as they conduct the annual Hospital Appreciation Day. So come early next Saturday, there will be fun and bargains for everyone.

• • • • • •

BOBBY BURGESS AND Cissy King, dance team from the Lawrence Welk show, will be featured on the Tuesday program at the Wright County District Junior Fair. They will appear in both the afternoon and evening programs. Miss King has replaced Burgess' former partner who was recently married.

Auxiliary seeks new equipment—

Hospital Appreciation Day next Saturday, too

Bright-colored tags hanging on floor stock in a store are commonly associated in the public's mind with "bargains".

Mrs. Warren Thompson president of the Belmond Community Hospital Auxiliary, says they'll represent precisely the same thing this Saturday as they flutter from dress and shirt buttons; for they will indicate that the wearer looks on it as a "bargain" that this community possesses a hospital that is one of the finest located in a town of Belmond's size anywhere in the land.

These tags stand for a contribution (of $1.00 $2.00 or $5.00) to help along the good works of the Auxiliary in behalf of the hospital.

After consultation with Belmond Community Hospital Medical Staff, Laboratory Staff, and with the cooperation of the Memorial Fund Committee, it was decided that funds raised through Hospital Appreciation Day, August 12th be "earmarked" for an instrument for fast, accurate measurement of pH/Pco2 in blood, respiratory gases and other fluids.

This new apparatus would cost in the neighborhood of $2,000. It is planned that the Auxiliary could underwrite $1,000 and the remaining $1,000 coming from the Memorial Fund.

Chief Medical Technologist, Helen McNulty stated today "Since the Hospital was built fifteen years ago some of the instruments which enable the staff to give information concerning the patient to the physicians, have, at staggered times, been replaced with more efficient models.

"Some small pieces of 'new equipment' have been added. In fifteen years instrumentation has made tremendous advancements enabling laboratories to furnish added information concerning their patients.

"To remain efficient and serve their purpose at this time laboratories have had to add these new instruments to their standard equipment. The Belmond Community Hospital Laboratory, with its enlarged quarters is now in a position to move forward."

Dr. A. F. Benetti, in describing the function of the new machine said, "The Hospital requires a laboratory apparatus which analyzes the blood contents for chemicals including minerals and salts. These components of blood may be unbalanced by numerous diseases, and past operative conditions and surgical procedures.

"The present status of the hospital equipment that most nearly resembles the new apparatus is far out-moded and possesses inherent inaccuracies which the new apparatus will replace.

Specifically, the new apparatus will measure the carbon dioxide content and the acidity of blood with minute quantities of blood. The information gained by the laboratory process and the subsequent treatment may well be the determining factor in the outcome of a serious illness."

Raising funds for this worthy cause is an ambitious task and is the reason why the Auxiliary is conducting its annual Hospital Appreciation Day to coincide once again with the Main street merchants' Ridiculous Day promotion. Ridiculous Day draws good crowds — and a good crowd is important to the success of the Auxiliary's fund-raising event.

As in the past, there will be a lunch stand in operation on the street at the First State bank corner from 8:00 a. m. to 9:00 p. m. It will provide mothers with an opportunity to skip a meal or two, feed the family well, and help a good cause all at the same time.

Three sessions of the ever-popular "cake-walk" are scheduled, for 10:30 a.m., 3:00 p.m. and 7:30 p.m., when a dime may suffice to buy a delicious homemade cake.

Women who would be willing to donate a cake or pies for the lunch stand are urged to call Mrs. Thompson at 7691.

Membership Chairman Mrs. Pat Quigley notes that there will be a booth at which women who have not yet renewed their Auxiliary memberships may pay their dues for the year.

Today and tomorrow (Thursday and Friday) an advance sale of Appreciation Day tags will be held and Mrs. Thompson hopes solicitors will be greeted courteously and generously as they go from door to door. Any who might be missed at that time, and all Belmond shoppers from the wide territory that the hospital serves so well, will have their opportunity to decorate themselves with a tag on Saturday.

GROUND BREAKING for the new home of Belmond Motors, Inc. took place last Thursday morning. It was an especially happy occasion for owner Jack Granzow, since he has been awaiting this happy occasion for many months. He was so anxious to have the old cement slab removed to make room for new construction, that when the caterpillar operator jumped off his rig to run an errand Jack promptly jumped on. The Independent photographer just happened to be there. No damage was done and construction of the new steel and glass structure can begin soon.

KIWANIS MEET

Kiwanis club will meet Monday at 6:30 p. m. at the Town House cafe. Anyone interested is welcome to come to the meeting.

Kinseth's win bid on Luther library

Last Tuesday Kinseth Plumbing and Heating was named low bidder for the mechanical contract on a new Library to be built at Luther college in Decorah.

General contract for the new building went to Blackhawk Construction company of Waterloo on a bid of $1,679,838. Kinseth's winning bid was $276,792. Brown Electric of Decorah got the electrical contract with a bid of $332,278.

Construction is scheduled to begin in late October.

Gene Kalkwarf killed in tragic accident Monday

This community was saddened Monday evening by the tragic death of Gene Alan Kalkwarf, 15, son of Mr. and Mrs. DuWayne Kalkwarf. According to Dr. Dale A. Harding, Wright county medical examiner, young Kalkwarf's death was the result of cardiac arrest caused by electric shock.

The Kalkwarf family was camping on the north shore of Lake Cornelia and faulty wiring between the camper and the electrical outlet in the camp area apparently caused the trailer to be charged with current.

Young Kalkwarf had been swimming earlier but at the time of the tragic accident was not wearing swimming attire. He was, however, bare-foot and thus his body was grounded.

Mouth-to-mouth resucitation was promptly administered and a doctor quickly summoned but to no avail.

Funeral services will be held today (Thursday) at 2:00 p. m. in Bethany Reformed church. Rev. James Rozendal pastor of the church will officiate and Johnston Funeral Home is in charge of arrangements. Burial is to be at the Belmond cemetery.

Casket bearers are Dean Barkema, Stanley Boelman, Bruce Hayes, Eugene Pals, Larry Pals and Keith Carlson.

Gene Alan Kalkwarf was born at Belmond on Oct. 8, 1951. He would have been a junior in Belmond Community High school this fall.

He is survived by his parents and two sisters, Sharon and Diane both at home. Also surviving are his grandparents Mr. and Mrs. Dick Kalkwarf of Belmond and Mr. and Mrs. I. H. Ainslee of Dumont.

Co. budget hearing set for August 15

County tax asking for 1968 will increase only slightly according to the budget estimate published in last issue. Total tax askings are up a little over $36,000 but estimated taxes per $1,000 of assessed valuation is down nine cents for corporations and up seventy-two cents for rural land.

The 1968 figures are Corp. $7.-405, rural $14.740. The same figures for the current year were $7.492 and $14.018.

Largest jump in tax askings was in the state institutions fund where $95,000 will need to be raised in '68 as compared to $68,000 in '67. The increase of $27,000 is accounted for by the fact that the estimated unencumbered balance at the end of this year is only $5,000 while last year's estimate was $40,-000. Income from sources other than taxation is anticipated to be up during the coming year.

The County road fund tax asking is up $13,000 over last year. County Engineer Haydn Jones states that this increase is due to an approximate 4% boost in materials, supplies and labor costs.

Interested taxpayers may be heard for or against. the proposed budget at a hearing to be held at 9:00 a. m. on Tuesday, Aug. 15, at the courthouse in Clarion.

NEW FAMILY MEMBER

A new member of the Carroll Bamford family is eight and one-half years old Cindy.

Larsen's nephews end 10-day visit

Harold Storm and Mr. and Mrs. Borge Larsen on Tuesday flew to Chicago for a short visit before returning to Denmark. They have for the past ten days been visiting the men's uncle, Henry Larsen.

This was the first visit to the states for Mr. Storm, but Borge and his wife have made several trips here in recent years. Larsen is connected with the National Aviation board in Denmark and Storm is a farmer there.

They arrived at the Mason City airport at 11:19 p.m. Sunday, July 30, having left Copenhagen at 12:30 p.m. the same day.

Henry and his nephews spent much time touring and visiting the Belmond area. Harold was particularly interested in the agriculture of this county. On his farm in Denmark he raises barley, rye, wheat, oats and sugar beets so the corn and beans of Wright county were new to him.

Harold said that average farm size was larger here than in his homeland but that mechanization was on a similar level.

Mr. Storm raises Landrace hogs and says that nearly all of Denmark's pork production is exported to England. The British find the meat produced by the Danes particularly to their liking. He felt the ration fed swine in his country — primarily barley and concentrates — was responsible.

Borge's wife Gudrun said that American supermarkets were similar to those in Denmark but that prices were lower here. Brand names were familiar, too.

Mr. Larsen remarked that the Danish tax structure was similar to ours with the exception that a 10% federal sales tax had recently been put into effect.

Tobacco and gasoline prices in Denmark are double according to Mr. Larsen.

Fund already at $775—

Local River Park prospects bright

Interest in a proposed river Park in the area south of the Main street bridge has been of remarkable proportions this past week and it is rapidly becoming apparent that the project will become a reality.

Last Wednesday evening more than 100 persons turned out to clear weeds and debris from the river banks and more such work projects are scheduled for the next three Friday evenings.

Persons wishing to help should report at the bridge anytime after 6:00 p. m. with whatever tools they might have to aid in the work to be done. Particularly useful would be trucks, chain saws, tractors and, of course, shovels, scythes, baskets, etc.

A payloader or tractor-mounted loaders would also be put to good use according to those who are supervising the work projects.

Contributions toward drawing of a master-plan for the area and acquisition of the property had reached $775 by noon Tuesday and The Independent has agreed to act as a clearing-house for the fund.

Donations should be made to the "City of Belmond-Park Fund" and any such money will be specifically earmarked for the development of the river park.

Contributions to date are:

We 3 Markets, Inc.	$100
R. B. Thompson	100
Anonymous	100
Anonymous	50
Lynn Knoll	5
Dr. A. M. Larson	50
Belmond Motors, Inc.	50
Mrs. Geo. Thompson	25
Anonymous	50
P & G Market	50
Mrs. J. W. Mariga	5
Belmond Jaycees	150
Anonymous	40

It is emphasized that all donations, large and small, are of importance to the river park's ultimate success and persons or clubs desiring it will receive recognition in the Independent.

• • •

• • •

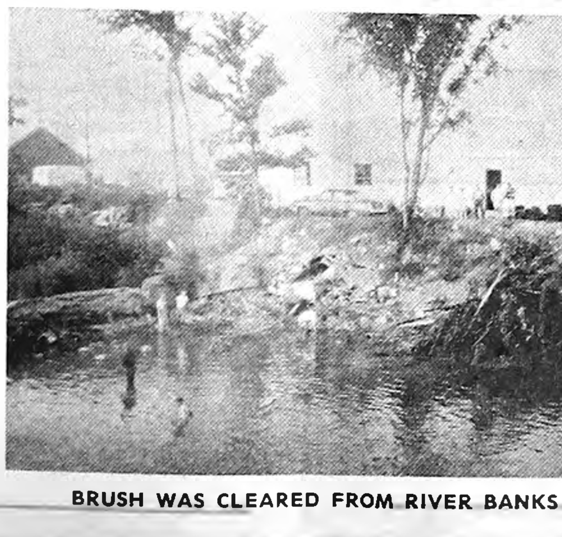

BRUSH WAS CLEARED FROM RIVER BANKS

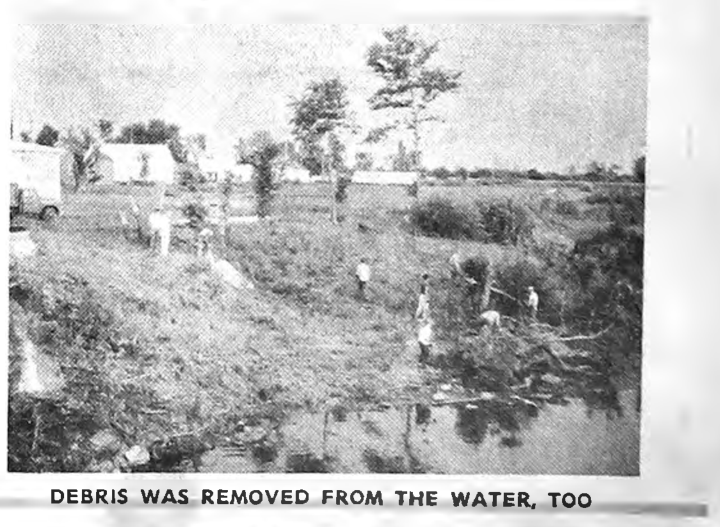

DEBRIS WAS REMOVED FROM THE WATER, TOO

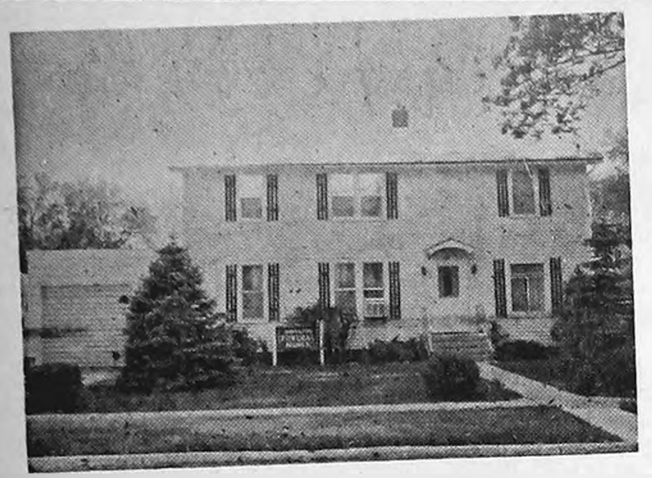
Johnston Funeral Home

AMBULANCE SERVICE

DIAL 7811

A toast to tasty Milk

The young 'uns salute the flavor of milk, although they couldn't care less about its marvelous nutritional values. It's the snackiest idea for between meals!

We Deliver it right to your door. Just Phone 5544.

BELMOND CO-OP CREAMERY

ROWAN NEWS

MRS. ROY ROBERTS

CONGREGATIONAL CHURCH

Sunday:

There will be no Bible school during the month of August. Also, there will be no worship services on August 13 and 20.

METHODIST CHURCH

Rev. Louis A. Aitken, Pastor

Sunday:

10:00 a. m. — Church school.

11:00 a. m. — Worship service. Guest speaker will be Rev. Ben Price, former pastor of the Gold field and Alexander churches. Rev. and Mrs. Price now live in Clarion.

Joleyne and Jody Pals, daughters of the Jerry Pals of Meservey, have been spending this past week visiting with their grandparents, Mr. and Mrs. Lloyd Lockman, while their parents are vacationing in the southern states.

Friday afternoon callers at the home of Mrs. Tillie Meylink were Mr. and Mrs. Ed Berksma of Sioux Falls, S. D.

Weekend guests in the home of Mrs. Tillie Meylink were her two brothers and sister-in-law, Elmer Bohlen and Mr. and Mrs. Joe Bohlen of Madison, S. D. They came to attend the wedding Sunday evening of Diana Andrews and Wyatt Hoover. All were Sunday dinner guests at the Ronald Andrews home.

Judge and Mrs. George Rice of Flandreau, S. D., visited several days in the home of Mr. and Mrs. R. A. Williams.

Friday evening Mr. and Mrs. Ryle Andrews, Diana and Norine and Delores Rooney of Los Angeles, Calif., attended the graduation of Wyatt Hoover from UNI at Cedar Falls. Wyatt received his BA degree majoring in English.

Mrs. Paul Ketchum and daughter Linda of Oelwein were Sunday afternoon and evening guests in the home of Mrs. Gusta Reese. They were here to attend the Andrews-Hoover wedding.

Mr. and Mrs. Robin Hahn of Clarion were Sunday afternoon visitors in the home of Mr. and Mrs. J. Knuths.

A week ago Sunday, Mr. and Mrs. Joe McKinley and Mr. and Mrs. Dwight Groom and family attended the 90th birthday celebration for W. J. Watts at Clarion. There were 54 present. Mr. Watts is the father of Mrs. McKinley.

Janie Groom has spent the past week visiting in the Lawrence Long home at Gowrie, while Bruce Long spent the week visiting in the homes of Joe McKinley and Dwight Groom. Dinner guests on Sunday at the Joe McKinley home were the Lawrence Longs of Gowrie, the Alvin Millers of Clarion and the Dwight Grooms.

Mr. and Mrs. Fred Stadtlander went to Des Moines Thursday afternoon of last week, where they met A2/c Bruce Langdon. He spent the night here and then journeyed to the home of his parents, the Eugene Langdons at Ostrander, Minn. He is scheduled to return to his duties at Carswell Air Force Base, Fort Worth, Tex., on August 20.

Word received of death of Herman Fruh, former resident

Word has been received of the death of Herman Anthony Fruh at the Circle City hospital at Corona, Calif., on July 25.

His funeral was held at the Zion Lutheran Church at Blackduck, Minn., on July 29 with interment at the Lakeview Cemetery. He is survived by his wife and two children, Mrs. Jackie Assink and Dick Fruh, both of Santa Anna, Calif.

He will be remembered as a former Rowan resident and operator of the Rowan locker.

John and David Hamilton of Austin, Minn., are spending two weeks visiting with their grandparents, Mr. and Mrs. Charles Sellers.

Mr. and Mrs. Fred Girdle of Viroqua, Wis., spent the weekend at the home of Mr. and Mrs. Kenneth Whitten. They also called on Mr. and Mrs. H. J. Whitten. Mrs. Girdle is a cousin of Kenneth Whitten.

Mrs. Wesley Boyington and Mrs. Joe McKinley attended a bridal shower for Jeanne Bernhardt on Saturday evening at the Leland Watts home near Clarion.

Mr. and Mrs. Ernie Nelsen and Mrs. Arlan Nelson spent from Thursday night through Sunday visiting with Sgt. Arlan Nelsen at Fort Leonard Wood, Mo., where Arlan is stationed with the Army National Guard.

Mr. and Mrs. Berne Ketchum of Topeka, Kan., stopped on their way home from a visit at the home of his parents, Mr. and Mrs. Paul Ketchum and visited with his grandmother, Mrs. Gusta Reese on Saturday.

Mr. and Mrs. Wesley Boyington returned a week ago Monday evening from spending the weekend visiting at the cottage of the Lowell Meiers on the Lake of the Ozarks in Missouri. Mrs. Meier and Mrs. Boyington were joined by another sister, Mrs. Edith Gentry of Montgomery City, Mo. Mrs. Gentry had just returned from a four months trip to Europe.

Sunday dinner guests at the home of Mr. and Mrs. Ryle Andrews were Mr. and Mrs. John Golz and Mr. and Mrs. Stanley Volger and their niece, all of Cedar Falls and Penny Walter and her father of Dubuque. They were members of the Andrews-Hoover wedding party.

The Rev. and Mrs. Gary Putnam of LaCrosse, Wis., spent Saturday night in the home of Mrs. Verna State. He was the officiating minister for the Andrews-Hoover wedding.

Mr. and Mrs. Clifford Fink and girls of Hampton were Sunday guests in the home of her mother, Mrs. Viletta Benton. Afternoon callers were Mr. and Mrs. Herman Schomburg and Ruth of Alexander. Evening visitors were Mr. and Mrs. Earl Benton of Holmes.

Mrs. Floyd Whitten attended the funeral of her brother, Clay Klinefelter at Collinsville, Okla., on Friday afternoon. He will be remembered as a former Alexander resident.

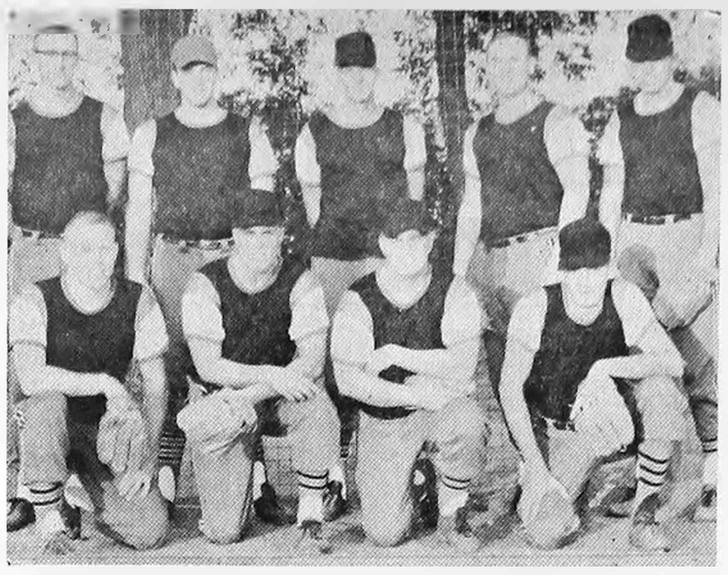

SECOND-PLACE WINNERS in the Clarion softball tourney concluded Saturday evening are pictured above. They are: back row (left to right) Ken Langlitz, Dwight Mennenga, Wayne Pals, Larry Kinseth, Loren Payne. Front row: Jim Wiebe, Terry Armour, Mike Armour and Vern Schmale. Also playing for the Belmond team, but not pictured is Larry Schimp.

Sixty relatives attended Drury reunion Sunday

The Drury reunion was held at the Belmond swimming pool on Sunday with 60 attending from this and other communities and South Dakota.

Those attending from this vicinity were Mr. and Mrs. Melvin McAlpine and Larry, Mr. and Mrs. Loren Hadley, Kevin and Tracy, Mr. and Mrs. Robert Drury and Gene, Mrs. Bob Drury of Webster City, Mr. and Mrs. Lloyd Drury, Mary and Bill and Mr. and Mrs. Frank Drury.

Lloyd Drury and Robert Drury were elected as the officers for the next two years. The Loren Hadleys and the Bill Harrises of Iowa Falls planned this year's reunion and meeting place.

Mr. and Mrs. Orvil Burhow and Miss Burhow of Forest City were Monday afternoon visitors in the home of Mr. and Mrs. Melvin McAlpine. Mrs. Burhow will be remembered as the former Catherine Lindgren.

Mr. and Mrs. Dillard Tudor and Jack Avery visited Sunday afternoon with Mrs. Sarah Tudor at the Hampton Nursing home.

Friday afternoon, Mrs. Grace Fletcher and Mrs. Tim Weld of Clarion were visitors of Mrs. Mabel Conn.

Mr. and Mrs. Wesley Boyington attended the Boyington family reunion on Sunday at the Grotto of Redemption at West Bend. Mr. and Mrs. Dale Hill of Clarion also attended.

Airman John E. Phifer arrived home Friday for a 30 day leave with his wife Linda and his parents, Mr. and Mrs. Cecil Phifer. He will then be stationed at Shaw Air Force Base.

● Belmond Locals

Mrs. Leo Underdahl of Clear Lake and Mrs. Raymond Ainger visited an aunt, Mrs. Laura Bartlett, at Des Moines on Tuesday.

Mr. and Mrs. Kenneth Goering of Des Moines spent the weekend with her parents, Mr. and Mrs. Virgil Johnson.

• • •

Belmond's softball nine 2nd in tourney

Belmond's softball team was defeated by the Kanawha nine in the finals of a ten-team tournament held at Clarion last Saturday evening, but not until twelve innings had passed and a total of 30 runs had crossed the plate.

The Belmond crew tied the score at 13-all in the seventh inning and there was no further scoring until the twelfth when Belmond errors allowed four runs to score, leaving then behind 17-13, which was the final score.

In previous tourney games Belmond defeated Rowan, 13-6; Clarion 4-0 (Larry Kinseth racked up a no-hitter in this game) and Humboldt 1-0.

On last Sunday night the Belmond softballers beat the Fort Dodge Merchants in the first-round game of the Humboldt tournament, 13-3. They will play Fort Dodge Chesterfield on Thursday night at 7:30 p. m. at the Humboldt field.

● Belmond Locals

Mrs. Bill Waggoner and son Ronald came from Kansas City, Mo., to visit her mother, Mrs. Annie Hosick, the first part of last week.

Visitors Sunday at the Carl Robbins home were Mr. and Mrs. Everett Bussa of Franklin Park, Ill., Mr. and Mrs. Wayne Bussa and two children of Melrose Park, Ill., Mr. and Mrs. Edward Guill and children of Bensonville, Ill. and Mr. and Mrs. Paul McNulty and girls of Des Moines.

Mr. and Mrs. Henry Stoltenberg, Mr. and Mrs. Clarence Cooper of Goldfield, Mr. and Mrs. R. W. Gilbert and Lynn of Mason City and Mrs. Gene Stoltenberg and family of Cedar Rapids attended UNI commencement exercises, at Cedar Falls last Friday evening. Gene Stoltenberg was one of the graduates.

REDIKILUS DAY

Eat-Out Special

BARBECUE BEEF SANDWICH

BAKED BEANS — SALAD

WITH

Coffee
Tea
or Milk.............. 78¢

SPECIAL GOOD ALL DAY SAT., AUG. 12th

Town House Cafe

THERE'S NEWS IN THE ADS THERE'S NEWS IN THE ADS

Landscape Arch

LOCATED IN UTAH'S ARCHES NATIONAL MONUMENT, IT IS THE WORLD'S LONGEST NATURAL BRIDGE, SPANNING 291 FEET.

So where's all the water?

The natural way of keeping track of your money is a checking account.

© BUSINESS FEATURES

First State Bank

FEDERAL DEPOSIT INSURANCE CORPORATION $15,000 MAXIMUM INSURANCE FOR EACH DEPOSITOR MEMBER

BELMOND PH. 2216

Redder dikulous DAY

NO FOOLIN' ...THE BUYS ARE BIG!

COUSIN OIVING

The big Pill man

SATURDAY AUGUST 12th

13-oz.
MIXED NUTS
(Remember How Good They Were?)
49¢

FAMILY SIZE
CREST OR COLGATE
With FREE Toothbrush
Look Mom—No Cavities!
93¢

HAMILTON-BEACH
HAIR DRYER
Manicure Attachment
Reg. $29.95
$14.88
Brand New

Chocolate Sundaes 9¢

COKES 5¢
10¢ SIZE

RAT Poison
ANY SIZE
YOU WON'T BELIEVE THE PRICE!

STOP IN — YOU GOT TO SEE US — TO BELIEVE

RAH RAH DICULUS

REDDER WREXALL DRUG

Erv Redder Pharmacist—Ph. 2436

'68 cars to be higher priced?

Read why the clearance-priced '67 Ford may be the buy of the decade.

Will '68 prices go up? They're not likely to come down. Will other cars have Ford's strength, quiet, and "Better Ideas"? Don't bet on it! And consider:

THE '67 FORD is even quieter than the '66 Ford —quieter because it's the strongest ever built.

It's the strongest Ford in history. Proved on ski jumps and steeplechase hurdles. Proved at Daytona.

It has Ford's "Better Ideas." Like SelectShift, that shifts both automatically and manually. Convenience Control Panel. Lots more.

THE '67 FORD is now yours at the lowest price of the year. Never in time to come can so little money buy so much car.

Galaxie 500 2-Door Hardtop

OFFICIAL 1967 FORD DEALERS CLEARANCE SALE

FDAF

SAVE IN FORD COUNTRY... WHERE THE BUYING IS EASY!

BELMOND MOTORS, Inc.

111 2ND AVE. SE PHONE 2418 BELMOND, IOWA

SHOULD I TELL HER...

THAT THE SALADS AT THE GOLD KEY ARE BETTER THAN SHE MAKES

MAYBE I SHOULD BE KIND AND TREAT THE WHOLE FAMILY TO DINNER AT THE GOLD KEY MORE OFTEN

OPEN EVERY NIGHT — SUNDAY, TOO

THE GOLD KEY
NORTH OF HAMPTON ON 65

? ? ?

WHY ARE KEOTANE SALES INCREASING FASTER THAN ALL OTHER GASOLINES COMBINED?

We think it's because people who have tried Keotane, and compared it with other gasolines can tell a difference.

Will it pay you to switch to Skelly Keotane Gasoline? Can you, too, get more mileage . . . or more power . . . or both? There's only one way to find out. Try 3 tankfuls of Skelly Keotane Gasoline in your car, in your kind of driving.

Drive in at our station soon and make the Big Switch to Keotane.

SKELLY

JOE'S
SKELLY SERVICE
PHONE 2264
FOR THE JEEP

COME JOIN THE FUN!

IOWA State Fair 1967

Our pioneer heritage
Aug. 18-27, Des Moines

ONE OF AMERICA'S GREATEST ENTERTAINERS IN PERSON.
TENNESSEE ERNIE FORD

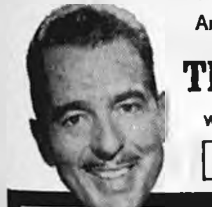

And The Tennessee Ernie Ford Show featuring
THE YOUNG AMERICANS
with Teddy Phillips and His Orchestra
NIGHTS: AUG. 22-26, MATINEE, Aug. 25

NATIONAL CHAMPIONSHIP
Rodeo
NIGHT, Aug. 21
AFTERNOONS: Aug. 21; 22

Topflight rodeo as leading cowboys battle outlaw stock for points that count in national championships.

SIZZLING AUTO RACING
BIG CAR BATTLES
Afternoons: Aug. 20; 26
SUPER STOCK CLASHES
Night, Aug. 20
SEMI-MODIFIED DUELS
Night, Aug. 18
SUPER-MODIFIED THRILLS
Night, Aug. 19; Afternoon, Aug. 27
LATE MODEL STOCK CAR CLASSICS
200 lap, Afternoon, Aug. 19; 250 lap, Night, Aug. 27

JOIE CHITWOOD THRILL SHOW
Afternoon, Aug. 18

HARNESS RACES
Afternoons: Aug. 23; 24

2 GREAT HORSE SHOWS
SOCIETY HORSE SHOW Nights: Aug. 18-24; Matinee, Aug. 20
ALL WESTERN HORSE SHOW Nights, Aug. 25-27; Afternoon, Aug. 27

HUNDREDS OF FUN FEATURES INCLUDING: Mammoth Midway ■ Talent Championships ■ Baton Twirling Championships ■ Festival of Bands ■ Travel Village ■ Radio-TV Shows ■ Art Exhibit ■ Photo Salon ■ Wildlife Building ■ Checker Championships ■ Cookout King Contest ■ Fiddlers' Contest ■ Garden Show ■ Arts and Crafts Show ■ Horseshoe Pitching Championships ■ Team and Pony Pulling ■ Iowa Championship Tractor Pull ■ Hall of Health ■ Farm Gadget Show

So Much That's New!

IOWA TOWN & COUNTRY ALL GAS HOME
More than a model home! Filled with new ideas to help you better enjoy the good Iowa life.

1865 STEAM TRAINS
Authentic ¼ scale models with sightseeing cars. Exciting new way to get to and from the huge parking lots and all around the fair.

PIONEER HALL
A fascinating museum of early Iowa history. Artifacts, photographs, antiques and antique auction. Exciting new addition to the fair.

IOWA'S FIRST CHURCH
Exact replica of the first church ever built in Iowa. The original was built in Dubuque in 1834. Daily services.

VIET NAM VILLAGE
Full scale reproduction of a typical village in South Viet Nam. See Vietnamese homes, furnishings, how they live. You've read about it, now see the real thing.

GRAND CONCOURSE
All new and beautifully different. Fabulous new Celebrity Stage. Special decorations and plantings. Free entertainment all day every day.

HALL OF BETTER LIVING
All new layout of exhibits in the huge Varied Industries Building. Bigger, more beautiful displays.

MORE FUN!
TEENTOWN
CHILDREN'S DAY, Aug. 18
HERITAGE VILLAGE
AMERICA'S GREATEST AGRICULTURAL EXPOSITION
OUR FAIR LADIES
NIGHTLY FIREWORKS
CAMP

ORDER GOOD SEATS NOW!
Gold Circle-Stage, or Gold Circle-Box (Specify) $3.00
Blue Chip Section, $2.50. Green Section, $2.00.
Send Check or Money Order Today To:
Secretary, Iowa State Fair, Des Moines.
Children under 12 admitted to fairgrounds free throughout the fair.
ONE OF THE WORLD'S GREAT ANNUAL FAIRS!

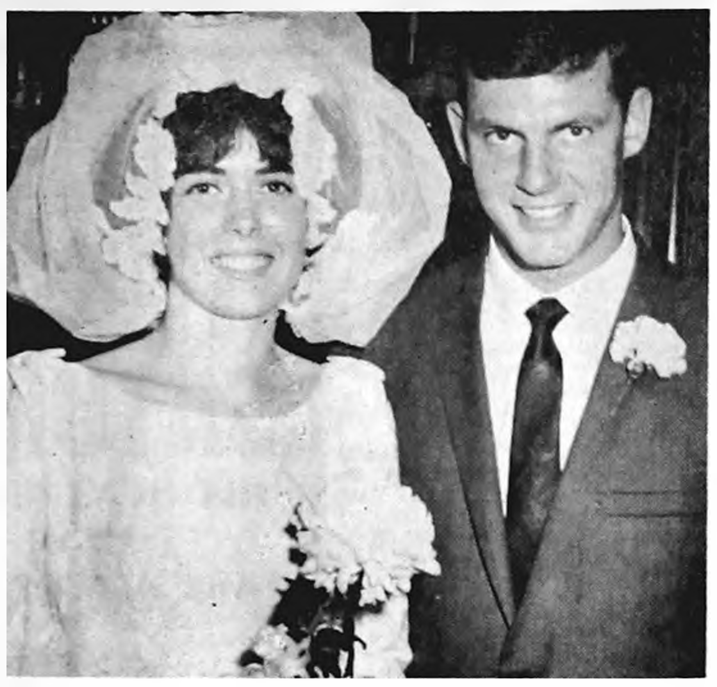

MR. AND MRS. DWIGHT E. HINMAN

• • • • • •

Kathy Ann Tenney, Dwight Hinman wed at Mason City on July 29th

In a wedding ceremony at Holy Family Catholic church at Mason City Kathy Anne Tenney, daughter of Mr. and Mrs. R. B. Tenney of Mason City, and Pfc. Dwight E. Hinman, son of Mr. and Mrs. Earl Hinman, were united in marriage Saturday afternoon, July 29, at 2:00 o'clock. Rev. Richard Kuhn officiated.

The bride wore a silk brocade dress with empire waistline accented with pearls and crystals. The A-line skirt was floor-length and the detachable train fell from the shoulderline. A bouffant snood, trimmed with seedpearls, covered the bride's head.

Mrs. Robert Hinman, Jr., of Goodell was matron of honor and Angelica Vlanties of Mason City was bridesmaid.

Robert Hinman, Jr., of Goodell was best man and Michael R. Tenney of Minneapolis, Minn., brother of the bride, was groomsman. The ushers were Michael Coyle and Greg Teas, both of Mason City.

The bride was assisted at the altar of the Blessed Virgin by her twin cousins, Kathleen and Norine Stetler of Bethesda, Md.

The bride is a graduate of Mason City High school and is secretary to the Park clinic administrator in Mason City. The groom graduated from Belmond Community High school and Mason City Junior college. He entered the U. S. Army a year ago in September and has been assigned to Vietnam. The bride plans to make her home with her parents for the present.

● Belmond Locals

(Crowded out last week)

Mr. and Mrs. Roland Dutcher of Webster City spent Saturday evening in the Mrs. Gladys Mehl home.

Rev. and Mrs. Raymond Mehl and children of Brookfield, Wis., spent last week at the home of his mother, Mrs. Gladys Mehl.

● Belmond Locals

(Crowded out last week)

Mrs. Erma Elder returned this week from a two-month vacation. While gone she visited relatives in Tacoma, Wash., San Francisco, Calif., and Meridian, Ida.

Mr. and Mrs. Clarence Kirkendall spent the weekend in Lawton in the Jay Hegstrom and Ellis Howard homes.

Mr. and Mrs. Otto Tegland accompanied Mr. and Mrs. Marson Anderson of Eagle Grove to Northfield, Minn., Sunday to attend funeral services for Jim Frame. Mrs. Frame is a niece of Mr. Tegland.

R-E-E-DIKULUS DAY SPECHUL

For the hungry Merchant, The Tired Shopper or Just Anybody — Don't Miss This Deal!

4 P.M. to 7 P.M.

FRENCH FRIES
TENDERLOIN
BEVERAGE............ 65¢

JAKE & NELL'S
COCKTAILS — GOOD FOOD
HIGHWAY 69

The FINEST in WEDDING PHOTOS
MUELLER STUDIO
PHONE 532-2869 CLARION, IOWA

DANCE SPECIAL

FEATURING THE SHEFFIELD COMBO YOU'VE ENJOYED SO MUCH!

Sat., Aug. 12

AT

THE ALL NEW

RICH'S TAP

RELAX AND ENJOY YOURSELF IN AIR CONDITIONED COMFORT!

NO ADMISSION NO COVER

TRADE YOUR HUSBAND
we will pay by the pound!

Fatten up Pop! The more he weighs, the more you save when you "trade him in" here! Bonus: You can take him home with you!

WOW! I'm Worth As Much As 15¢ lb.

for each and every pound Pop weighs, we'll give you savings . . . on the many specials in this great sale!

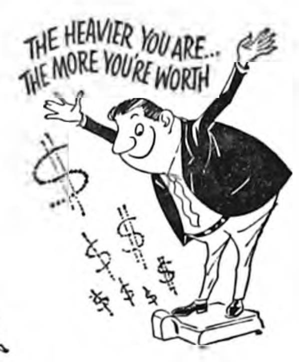
THE HEAVIER YOU ARE... THE MORE YOU'RE WORTH

Join in the fun . . . share in the bargains. Come "swap Pop" now!

TRADE-IN BUY

BEDROOM GROUP

Pop Is Worth
15¢ lb.
On purchase of any sale bedroom group

We start with value-wise prices on our top quality bedroom groups, then give you extra savings when you "trade your husband" in this sale.

CUT THE COST OF CARPETING!

Pop Is Worth
10¢ lb.
on fine broadloom, in selected yardage

Pop's poundage means more money off the already-low sale price of our broadloom carpeting, from famous makers. All textures, colors, fibers.

SWAP POP!
BEDDING BARGAINS
Pop Is Worth
5¢ lb.
on mattress or matching box springs

You'll please Pop, too, when you trade him in on the comfort, quality of our innerspring mattresses, box springs. Twin, full and king sizes; finest construction. Choose and save.

Pop Is Worth
15¢ lb.
ON THE PURCHASE OF ANY HIDE-A-BED TYPE SOFA SEVERAL TO CHOOSE FROM

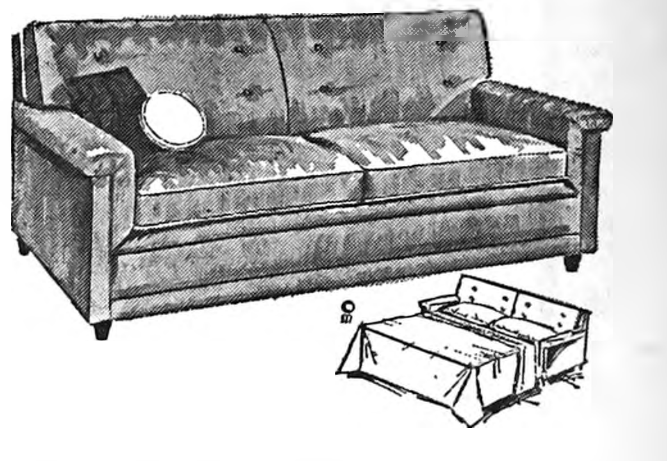

JOHNSTON
FURNITURE PHONE 7812

10-5, 6-5 games last week—

National peewees, midgets win All-Star games

Nine National runs in the first inning were too much for the American Peewee All-Stars to overcome and they went down to defeat a week ago Monday.

The big first inning was highlighted by a bases-loaded homerun by Kim Gabrielson. He had led-off the frame and reached first on an error. A walk to Mark Havens was followed by a triple by Tony McLaughlin scoring the Nationals first two runs.

Eddie McClenahan doubled, scoring Havens, and he in turn scored on a single by Randy Banning. Successive walks issued to Gary Larkin and Larry Robbins and an error allowing Kenny Beeken on base set up the big blow by Gabrielson.

The Americans scored two runs in the second without getting a hit on two hit batsmen and four walks. They got two more in the third on a single by Gerald Thompson after two walks had put runners on. They got their fifth and final run in the fifth when Lee Laaveg singled after an error and a fielder's choice had put a man on second.

The Nationals scored their tenth run in the fourth when Larry Robbins scored, after getting a free pass, on a double by Duane Summers.

Winning pitcher was Mark Havens, losing pitcher Brian McVey.

Members of the winning squad were Mark Havens and Jerry Bemrich, co-captains, Tony McLaughlin, Kim Gabrielson, Eddie McClenahan, Bob Bateson, Larry Robbins, Gary Larkin, Kenny Beenken, Greg Miland, Duane Summers and Randy Banning.

American all-Sars were:

Gerald Thompson and Doug Lowenberg, co-captains, Brian McVey, Wayne Waage, Dennis Kessler, Kevin Braner, Bill Walrod, Brett Lobdell, Bob Ginapp, Lee Laaveg, Dave Redder and Charles Classick.

Line score for the game was:

				R	H	E
National	900	10		10	6	3
American	022	01	0	5	2	4

On Tuesday evening the Midgets staged an all-star battle that was hotty contested all the way.

The American team started things off in the first with two runs on two hits, a walk and a fielder's choice. Joey McLaughlin tripled and scored on a grounder by Dana Obrecht. Obrecht scored the other run when Dave Hickman singled after Nick Classick had walked.

The Nationals came back with two runs in the bottom of the first on singles by Fred Erdman and Norm Olson and three walks.

The losers scored one more in the second on a single by Tom Burk a walk and a fielder's choice and two in the third when Nick Classick singled after two walked batters had advanced to second and third on a put-out.

The Nationals tied it up in the bottom of the fifth. Back to back singles by Nick Boller and Tom Korthas combined with two American errors and a stolen base by Boller did the job.

Neither team scored in the sixth and the American all-stars went down one, two, three in the top of the seventh and final inning. The winning run came on Charles Bell's lead-off triple and a passed ball which allowed him to score.

Winning pitcher was Robbins, losing pitcher was Classick.

The National All-Stars line-up was:

Sam McLaughlin and Darrell Bemrich, co-captains, Ken Robbins, Tom Korthas, Fred Erdman, Norm Olson, Larry Elphic, Jim Pollitt, Nick Boller, Charles Bell, James Killius and Gene Thayer.

For the All-Star Americans it was:

Dave Snyder and Joey McLaughlin, co-captains, Dave Hickman, Dana Obrecht, Jim Mason, Mark Patterson, Phil Erdman, Danny Lowenberg, Bob Pasquariello, Steve Dougherty, Tom Burk and Nick Classick.

				R	H	E
National	200	120	1	6	8	1
American	212	000	0	5	4	3

—SPORTS—

● Belmond Locals

(Crowded out last week)

Mr. and Mrs. J. E. Ketchum, accompanied by their grandson, Dennis Vestweber of Hampton returned home a week ago Monday from North Dakota where they had spent a week visiting Mrs. Ketchum's mother, Mrs. Mabel McDonald, at a nursing home in Cando and with brothers and a sister at Farles.

BELMOND INDEPENDENT
BELMOND PUBLISHING COMPANY

PUBLISHERS: R. H. Gowdy, business-avertising manager: J. R. Gallagher, editor: Duane Anderson, shop superintendent.

Published each Thursday at 215 E. Main St., Belmond Ia. 50421. Entered as second-class matter Nov. 1, 1919, at Belmond, Ia., post office under the Act of March 3, 1879.

Subscription Terms: One year in Wright and adjoining counties, $4.00; elsewhere, $5.00. Cash in advance; paper stops at expiration date shown on address label.

—MEMBER—
IOWA PRESS ASSOCIATION
NATIONAL NEWSPAPER ASS'N.

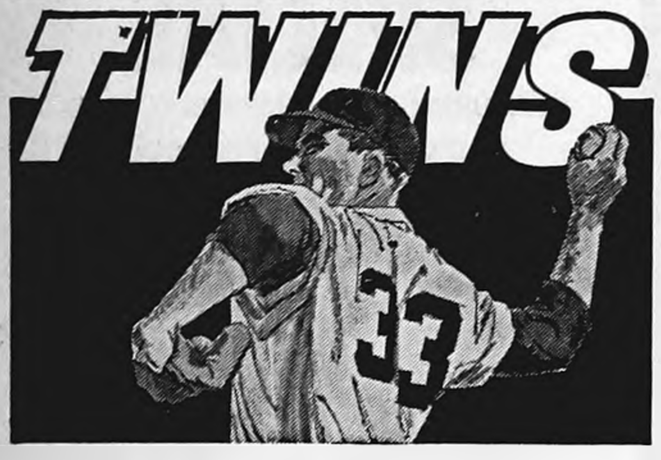

Thurs., Aug. 10, Washington at Twins 1:25 p. m.
Fri., Aug. 11, Chicago at Twins 7:55 p. m.
Sat., Aug. 12, Chicago at Twins 1:10 p. m.
Sun., Aug. 13, Chicago at Twins 1:25 p.m.
Mon., Aug. 14, Twins at California 9:55 p. m.
Tues., Aug. 15, Twins at California 9:55 p. m.
Wed., Aug. 16, Twins at California 9:55 p. m.

CLIP THIS AND HEAR THE TWINS GAMES ON KRIT-FM—CLARION

Brought to you by Hamm's

The beer that brings you baseball

Grethen House

1514 NO. SHORE DRIVE
CLEAR LAKE, IOWA

Iowa's bit of New England invites your parties, luncheons, coffees, brunches, bridal showers and dinners.

Smart casual clothes, selected gifts are carefully chosen to please the discriminating.

Fashion Show Luncheons
Every Thursday.

CALL FLEETWOOD 7-4311
FOR RESERVATIONS

REDIKILUS DAY

SATURDAY, AUG. 12th

THE HEAT FINALLY GOT TO US — BUT YOU DON'T NEED TO SUFFER ANOTHER DAY ! !
TAKE ADVANTAGE OF US—SOMEBODY ELSE WILL!

CLEARANCE OF
AIR CONDITIONERS

ONE ONLY
6,500 BTU — $119.00
(We're Losing Money, But We Want Volume)

ONLY GOT ONE LEFT
16,000 BTU — $228.00
(Not Nearly Enough)

WE STILL ARE STUCK WITH
FOUR 15,600 BTU BEAUTIES
TAKE 'EM FOR COST — $205.00

TWO 17,500 BTU — $238.00 (Ouch!)

We don't monkey around HERE!

SEE ONE OF OUR IDIOT SALESMEN—THEY DON'T CARE IF WE LOSE MONEY AS LONG AS THEY MAKE A SALE

KINSETH

WE'LL PLUMB, HEAT OR COOL YOU OFF
GREY RUG SERVICE
Ph. 7421

THERE NEWS IN THE ADS THERE NEWS IN THE ADS THERE'S NEWS IN THE ADS

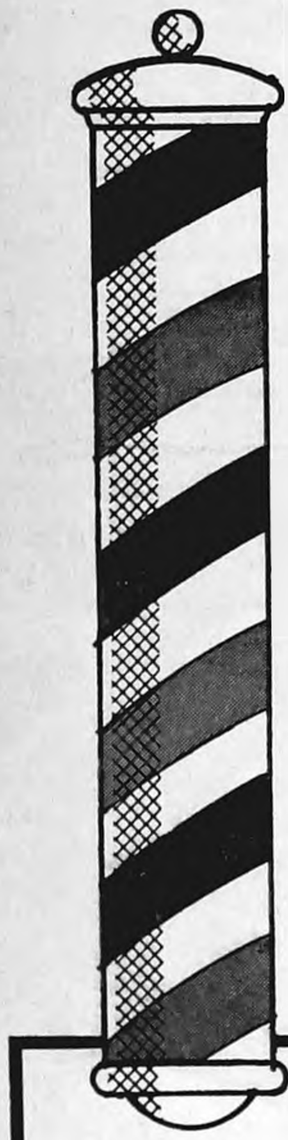

RIGHT HERE AT BELMOND MOTORS

WE'RE SHAVING PRICES ON EVERY '67 MERCURY!

We've put the razor's edge to the price of every car in stock for big, big end-of-the-year savings. Come in now while selection is complete.

BEAT THE '68 PRICE RISE!

WE'RE TAKING A LOT OFF THE TOP OF COUGAR PRICES!

Biggest savings of the year on the "Car of the Year" Award Winner. Now . . . move up to the only American sports car that's jet set styled, young set priced. All colors available.

SPECIAL PRICE!

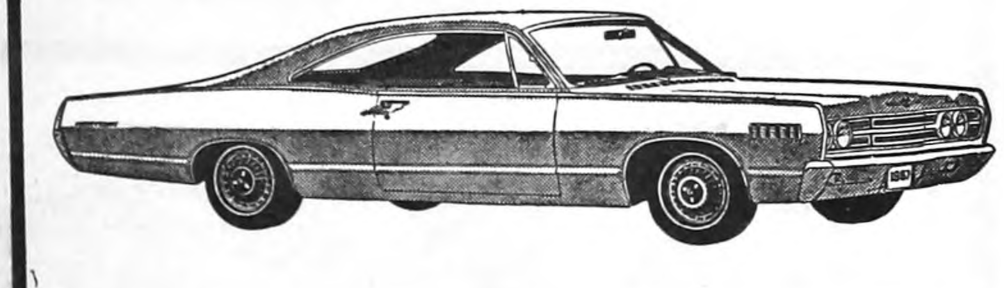

WE'VE PUT THE CLIPPERS TO MONTEREY HARDTOP PRICES!

There never was a better opportunity to take the wheel of the most elegant car in the medium price class . . . now you can enjoy luxury in the Lincoln Continental tradition.

SPECIAL PRICE!

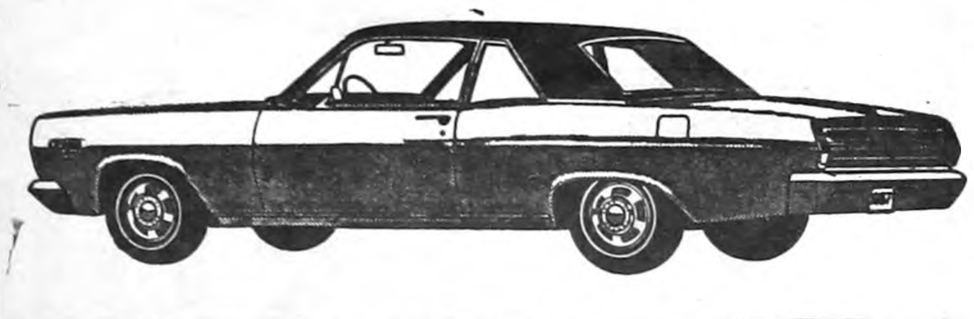

COMB THE CITY...THERE'S NO BETTER DEAL THAN MERCURY COMET!

Inch for inch, dollar for dollar the best buy in its class. Here's the all-time Mercury favorite for economy and performance. While they last, buy this sparkling Comet.

SPECIAL PRICE!

BELMOND MOTORS, Inc.

111 2ND AVE. SE PHONE 2418 BELMOND, IOWA

It's Fair Week

SUNDAY AUG. 13—THRU AUG. 16 WRIGHT COUNTY DISTRICT JUNIOR FAIR AT EAGLE GROVE

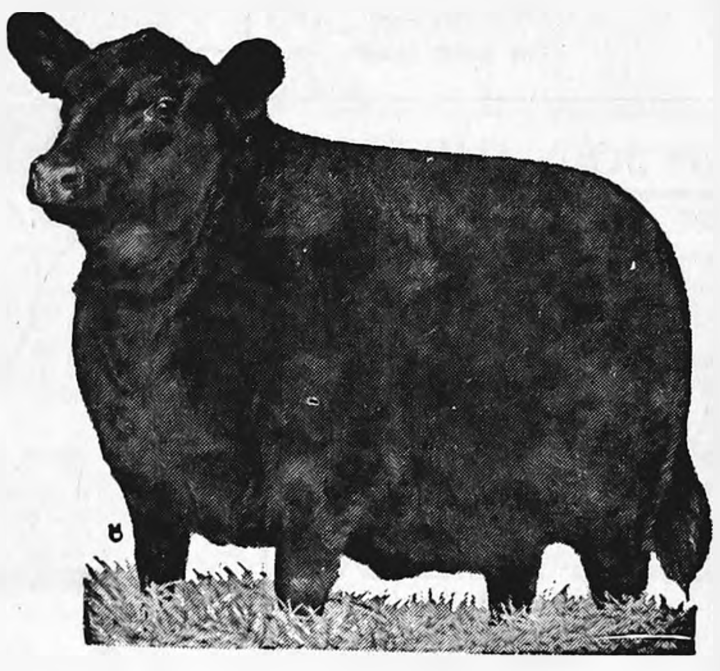

CONGRATULATIONS....
TO ALL
4-H CLUB MEMBERS
AND
FUTURE FARMERS'
ON YOUR FINE PROJECTS

We have seen many of them, particularly your livestock and poultry projects and you are certainly to be commended on the many hours of care you have given them. We know you are eagerly awaiting the judging events and wish you all good luck in getting your share of the prize-winning ribbons.

There's TOP PROFIT in the RIGHT FEED

- HOG FEEDS
- DAIRY FEEDS
- CATTLE FEEDS
- POULTRY FEEDS

FARMERS GRAIN AND FEED COMPANY INC.

ROWAN ALEXANDER HAMPTON

Ridikulous DAY

SATURDAY, AUGUST 12th

26¢ A Pair

FIRST QUALITY NYLON HOSE

Aug. 12
- Run Guard Toe!
- New Slim Line Top!

LIMIT 1 PR. WITH COUPON

BE SURE TO CHECK OUR
OUTDOOR DISPLAY OF BARGAINS

Coast-to-Coast Store

DON OLSON PHONE 2314

THERE NEWS IN THE ADS THERE NEWS IN THE ADS

Wayne Says:

I FEEL REDIKULOUS
DUNCE

SO . . .
IF YOU NEED
ANY OF THIS
STUFF
(Even If You Don't)
COME GET IT!

STEAL (Steel) Basement **WINDOW UNITS** $5.85

Water Spotted (Not Too Bad) 9x12 Four-Light **BARN SASH** $1.95

Combination Aluminum **STORM WINDOWS** Odd Lot $6 EACH What We Got On Hand Only

FULLERTON LUMBER COMPANY

WAYNE BELL, Mgr. PHONE 2469

THERES NEWS IN THE ADS THERE NEWS IN THE ADS

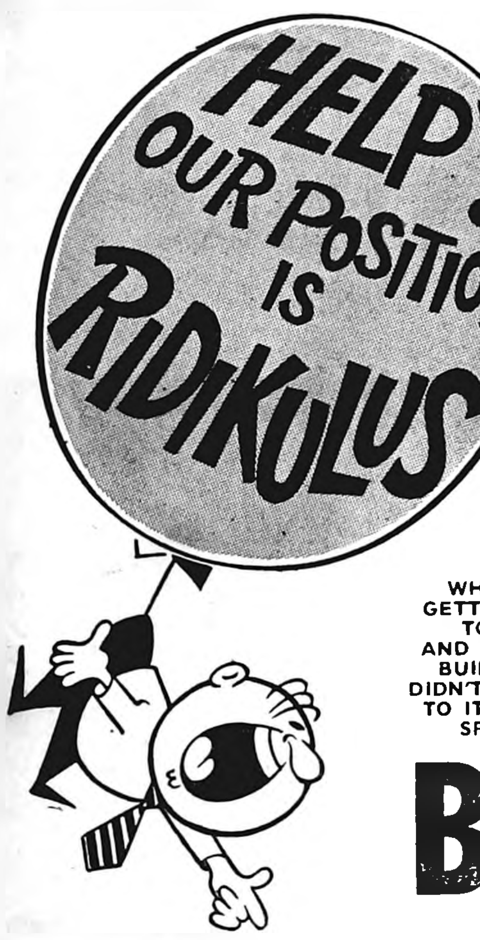

WHAT WITH
GETTING READY
TO PAINT
AND FIX-UP OUR
BUILDING WE
DIDN'T HAVE TIME
TO ITEMIZE THE
SPECIALS!

But

WE'RE GONNA
HAVE

SOME OF THE MOST
HOTTEST PRICES
YA EVER SEEN
COME RIDICULOUS ½ DAY

Ceiling Tile, Wallpaneling, Paint, Tools etc., etc.

— COME SEE —

Spahn & Rose
LUMBER CO

DICK KRAPFL, Mgr. PH. 2250

MESERVEY NEWS

MRS. VERGENA PALS

REFORMED CHURCH
Rev. Peter Yff, Pastor

Thursday:
7:30 p. m. — Mid-week Bible studies.
Sunday:
9:30 a. m. — Morning worship.
10:45 a. m. — Church school.
7:30 p. m. — Evening service.

E.U.B. CHURCH
Rev. Clive Cook, Pastor

Sunday:
9:30 a. m. — Sunday school.
10:30 a. m. — Morning worship.

Rev. and Mrs. Clive Cook and family returned home Sunday evening after attending the annual Summer Assembly of the Iowa Conference of the EUB church held at the Riverview Park campgrounds at Cedar Falls.

Mr. and Mrs. Henry Johnson of Alexander were Monday evening visitors at the home of Gertie Schmidt and Mrs. Bessie Smit.

Annual Meints reunion held Sunday at shelterhouse

The annual Meints reunion was held Sunday at the shelterhouse with 105 present.

Mrs. Minnie Koenen was the oldest person present, Mr. and Mrs. Joe Hall had the youngest baby and Mr. and Mrs. Larry Braga of Omaha, Neb. came the longest distance. Door prizes were given.

Towns represented were: Meservey, Thornton, Rockford, Klemme, Belmond, Rice Lake, Alexander, Sheffield, Clarion, Garner, Clear Lake, Ventura, Mason City, Ames, and Omaha Neb.

Mr. and Mrs. Lowell Gaetzke took her father, George Watermiller, to the Mercy hospital in Mason City, where he is a medical patient.

Mrs. Frieda Ruigh accompanied the Howard Muhlenbruck family of Hampton to Montreal, Canada, Wednesday, where they plan to visit the Robert Ruigh family, who will soon leave to spend a year in England.

Mr. and Mrs. Fred Weide and family spent the weekend at Lake Okoboji.

Mr. and Mrs. Donnie Ruiter and sons of Thornton and Mr. and Mrs. Bernard Ruiter enjoyed a picnic supper at the Arlynn Boelman home in Mason City Wednesday evening of last week.

Mr. and Mrs. Raymond Meyers of Hampton were Wednesday afternoon of last week visitors at the Jake Pals home.

Mr. and Mrs. Wayne Frank and son of Osceola, spent the weekend at the parental Bert Suntken home.

Family picnic held Sunday at Clear Lake

Mr. and Mrs. Larry Suntken and family of New York City, Mrs. Marvin Woodfill and children of Arizona, Mr. and Mrs. Clarence Mennenga and children of Klemme, Mr. and Mrs. Wayne Frank and son of Osceola, Gwen Lemke of Garner, Mrs. Genevieve Suntken of Belmond, Mr. and Mrs. Henry Suntken, Mr. and Mrs. Ed Kuhlers.

Mr. and Mrs. Bud Kuhlers and family, Mr. and Mrs. Marilyn Kuhlers and family, Mr. and Mrs. Emil Dorenkamp, Mr. and Mrs. Jerry Suntken and Dana and Mr. and Mrs. Bert Suntken and Byron enjoyed a family picnic Sunday at Clear Lake City park.

Mr. and Mrs. Rick Siebrand of Aplington spent Wednesday afternoon of last week with Mr. and Mrs. Henry Kuhlers.

Mrs. Paul Lauen, accompanied by her mother, Mrs. Tillie Pals, visited at the John Blau and Otto Ostendorf homes in Alexander Thursday afternoon.

Nancy Johnson of Alexander visited several days with her cousin, Darla Schmidt, at the Clarence Schmidt home.

Gertie Schmidt and Mrs. Bessie Smit accompanied Shirley Stadtlander to Hampton Thursday morning and spent the day in the Mike Ritter home.

Report on Girls' State given at Auxiliary meeting

The Legion Auxiliary meeting was held Wednesday evening of last week at the home of Mrs. Virgil Koenen. Following the meeting, Marjory Koenen gave a report on her week at Girls' State held at Cedar Falls. Refreshments were served by Mrs. Koenen.

Mrs. Ralph Baker and Mrs. Joe Pals of Belmond visited in the Dan Schmidt and Henry Suntken homes Tuesday afternoon of last week.

Work on the new unit of the First Reformed church is progressing rapidly.

Mrs. Jake Pals attended a church historian workshop held at the Cedar Falls Riverview Park Tuesday afternoon of last week. Mrs. Pals was accompanied by Mr. and Mrs. G. E. Raecker, who visited at the Rev. Henry Raecker cottage.

Miscellaneous shower honors Rosemary Buttonhoff

A misscellaneous shower was held Saturday evening at the First Reformed church honoring Rosemary Buttonhoff of Ventura, fiancee of Harlan Pals.

Mr. and Mrs. Victor Nordman and Bob spent Sunday in the Dick Nordman home in Ames. Bob remained for a few days' visit.

Darla Boelman's 7th birthday celebrated

Mrs. Norman Boelman and Debbie entertained 14 little friends of Darla on her 7th birthday a week ago Tuesday. Games were played. Lunch was served by Mrs. Boelman, assisted by Mrs. Nathan Pals.

Mr. and Mrs. Harold Schultz and family of Mason City spent Sunday afternoon with Mrs. Bernie Vierkant and children.

Mr. and Mrs. Sam Manganiello of New York arrived at the Jack Faaborg home Wednesday afternoon of last week, where they spent a week visiting. Their children, Becky and Steven who spent several weeks with the Faaborgs, returned home with them.

The annual picnic of the Couples club from the First Reformed church was held at the shelterhouse Wednesday evening of last week.

Mrs. C. K. Johnson and Mrs. Vergena Pals accompanied Jim Pals and Cheryl Roelofsen of Belmond to Boone Sunday where they enjoyed a picnic dinner and went sight-seeing.

Mr. and Mrs. Melvin Kreitlow and Mickey, Frank Kreitlow and Mary Stolzenberg of Mason City attended the Kreitlow reunion held Sunday at the Clarion park.

The Federated Woman's club program committee met Thursday afternoon at the home of Mrs. Jake Pals. Plans were made for the coming year.

Marty Pals, son of Mr. and Mrs. Delbert Pals of Mason City, spent several days with his grandparents, Mr. and Mrs. Marvin Groen, and Sheila.

Mrs. Marvin Woodfill, Melinda and Mark of Scottsdale, Ariz., are spending several weeks at the parental Ed Kuhlers home and with other relatives.

Rex. and Mrs. Edward Haspany and son of Montevideo, Minn., were overnight guests in the David Haspany home Thursday.

● Belmond Locals

Mrs. H. J. Fulton and Grace Quigley of Fort Dodge, Jack Johnson of Rockford, Ill., and Mrs. Frank Quigley were Sunday dinner guests in the Clifford Johnson home.

Jack Johnson of Rockford, Ill., spent the weekend in the parental Clifford Johnson home.

Mr. and Mrs. Sam Manganiello of Long Island, N. Y., their daughter Rebecca and a friend, Laura Faaborg of Meservey, called last Thursday at the Charlie Barkema home.

WE'RE WACKY
and Ridiculous too!

RED HOT SPECIALS

BOYS' BACK TO SCHOOL
Oxfords and Loafers . . . pr. $3.77
BOYS AND GIRLS Reg. $3.99
KEDS and SANDALS, Now $2.00
LADIES CANVAS White and Black
Oxfords and Moccasins, pr. $1.88
MEN'S AND BOYS'
KEDS (odds & ends) $2 and $2.50
MEN'S USED
Paratrooper Boots, $3.00 pr. off

LADIES

Flats, Stacked heels and Sandals, dress shoes
and Loafers, White, beige and Black,
as low as $1.99 Pair,

also some HUSH PUPPIES AT $3.00

All Ladies' Summer Shoes, White Beige,
Patents and all Kedettes inside the store, ½ Price

RED WING
Shoes and Boots, . . $3.00 pr. off
LADIES
Summer Purses, $1.00 and $2.00

ONE SURPRISE TABLE,
PRICES FROM 15¢ to 75¢

TED'S SHOE STORE

WHERE YOUR SHOE DOLLAR BUYS MORE

● Belmond Locals

Gunnar Kling returned July 29 from Sweden, where he had spent seven weeks visiting his brother and five sisters and their families.

Mrs. J. A. Sparks and Dennis of St. Paul, Minn., visited in the Mrs. Frank Quigley and Clifford Johnson homes last week. On Wednesday they were guests in the Mrs. Dale Smith home in Mason City.

Mrs. Louise Johnson and her sister, Mrs. Ina Smith of Pico Rivera, Mrs. Dulcie Mayland and Calif., spent Sunday as guests of Mrs. Ethel Dyckman in their home at Spring Valley, Minn. In the after noon, they did sight-seeing in Rochester, Minn.

Give her the Gift of Love

LIFE

Princess
DIAMOND RINGS

Choose with confidence
from our large selection.
Insured and registered for
your protection.

BUDGET TERMS

EVENING APPOINTMENTS
WELCOME
PHONE 2455

DOUGHERTY
JEWELRY

Mad—Man Pollitt's
SUPER AMERICA

RIDICULOUS DAY Sat. Aug. 12

PLASTIC PICNIC
TABLE CLOTHS
Reg. 49c Value
10c ea
While 16 Last

GALLON
Plastic Pitcher
Reg. $1.49
67c ea

10-oz. DRINKING
GLASSES
REG. 10c VALUE
5c ea

CHARCOAL
BRIQUETS
10-lb. Bag 47c

GALLON
FOAM JUGS
REG. 97c
67c ea

CHARCOAL
Lighter Fluid
27c qt

AQUANET
HAIR SPRAY
13-oz.
59c

SHASTA
CANNED POP
HOT OR COLD
Can 8c

Everain Adjustable
Oscillating
SPRINKLER
$4.57
WHILE 12 LAST

SPIN-ON
OIL FILTERS $1.47

AC AND AUTOLITE
SPARK PLUGS . . 57c ea

6-PLAYER
CROQUET SETS . $6.77

SEE FRANTIC FRANK AT . . .

We reserve the right to limit quantities of all merchandise.

sa SUPERAMERICA
DISCOUNT SHOPPING STATIONS

WE GOT THE HOT DEALS FOR YOU

YOU MAY THINK WE'RE
OFF OUR ROCKER . . .

But When You Read These Prices You'll See That
You Can Be The BIG WINNER In Our One-Store

WAR AGAINST THE HIGH COST OF LIVING!

Ridiculous Days

HOW REDIKULUS CAN YOU GET?

Who wants a blanket in this kind of weather? Well, winter's coming isn't it? Cuddle up under one of these decorator

EVENSONG BLANKETS

By Chatham

They are 94% rayon and 6% Acrilan with 100% nylon binding, 72"x90" in assorted colors. Would you believe you can wash them in the machine and let 'em drip dry?

Regularly $3.98

SATURDAY ONLY $2.99

BOYS' BUCKAROO
JEANS By BIG SMITH

Genuwine Western Style, in 13¾ oz. white-back denim. Slims and regulars in odd and even sizes.

Ya-Hoo! Gallop in and rope one of these in sizes 4-12, reg. $3.29, now

$2.94

or Sizes 13.16, Reg. $3.69

NOW $3.43

(It'll make you feel like a rustler, getting away with a steal like this).

THE UNIFORM OF THE DAY IS
SWEAT SHIRTS

And We got 'em in Short-Sleeves for Men at $1.00 or, If you have long arms, In long- Sleeves for $1.10. Boys' Short-Sleeve Models (These ain't Live Models!) For 88c. (These are slightly irregular, but nobody will know it if you don't tell them).

YOU FEEL LIKE SEWING??
SO SEW ALREADY!
FABRIC SPECIALS

36" and 45" dress and sportswear fabrics in solids, prints, plaids and wovens.

2 Yds. For A Buck

54" to 60" knits in 100% orlon and blends,

2 Yds. For $5.00

in a large selection of fall colors and weaves.

DON'T THROW OUT THAT OLD CHAIR
RECOVER IT WITH A PIECE OF
Upholstery Material

We got a large assortment of colors and fabrics and they all are high quality materials and used to cost a heck of a lot More than

$1.00 A YARD

They are in 1 to 3 Yard pieces and you gotta Buy the whole piece to get such a Ridiculous Price.

SCATTER RUGS

At this price you can scatter them all over the house! These dog-gone rugs are stacked up in here in all colors and they have non-skid backs (you don't want to fall down, do you?), are pre-shrunk and can be washed in the machine and dried in the dryer. 25% rayon and 75% cotton and

ONLY A BUCK
($1.00 THAT IS)

LADIES'
NYLON HOSE

They forgot to put seams in them and they don't Have Heels, either! What they are is seamless, Nude (You'll Pardon the expression!) Heel, Micro Mesh in 2 Fashion shades shades for Fall. Stock up for School or Work —

3 Pair $1.00

I SAY!... THIS IS REDKULOUS!

TIRED OF DARNING
THOSE DARN SOCKS?
Get the old man about a dozen pairs of
WORK SOX
In White or Grey, long or Ankle length for ONLY
3 Pair 66¢

They are Slightly Irregular, But Who Isn't?

BARGAIN
LADIES' BLOUSES

(Well, the Blouses are Bargains, we don't know about the Ladies) Mostly Ivy Styles with Roll-Up Sleeves, Some Long Sleeves,

Reg. $3.00 and $4.00 Valuves
$1.66

RIDIKULOUS isn't it?

BELMOND'S NEWEST, AND CRAZIEST, BARGAIN CENTER WILL GIVE YOU SUCH A DEAL!

BELMOND DEPARTMENT STORE

CHET HIDDLESTON, Owner PHONE 444-5270

Meats
OR THAT MAKE THE MEAL

ALWAYS THE BEST FROM WE 3

FRESH, TENDER

FRYERS
25c lb.

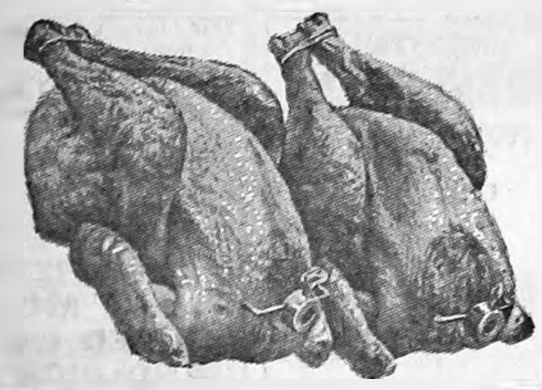

400 FREE GIFTMASTER STAMPS

CLIP THIS COUPON
50 FREE GIFTMASTER STAMPS
WITH PURCHASE OF
3-LB. CANNED HAM
EXPIRES AUGUST 16 1967

CLIP THIS COUPON
50 FREE GIFTMASTER STAMPS
WITH PURCHASE OF
ANY HAIR SPRAY
EXPIRES AUGUST 16 1967

CLIP THIS COUPON
50 FREE GIFTMASTER STAMPS
WITH PURCHASE OF
HOUSEHOLD BROOM
EXPIRES AUGUST 16 1967

CLIP THIS COUPON
50 FREE GIFTMASTER STAMPS
WITH PURCHASE OF
GALLON MAY'S ICE CREAM
EXPIRES AUGUST 16 1967

CLIP THIS COUPON
50 FREE GIFTMASTER STAMPS
WITH PURCHASE OF
WATERMELLON
EXPIRES AUGUST 16 1967

CLIP THIS COUPON
50 FREE GIFTMASTER STAMPS
WITH PURCHASE OF
2½-Lb. Can Wilson's Pork, Beef, Corned Beef — Perfect For Company Needs No Refrigeration
EXPIRES AUGUST 16 1967

CLIP THIS COUPON
100 FREE GIFTMASTER STAMPS
WITH PURCHASE OF
$10 OR MORE GROCERIES
EXPIRES AUGUST 16 1967

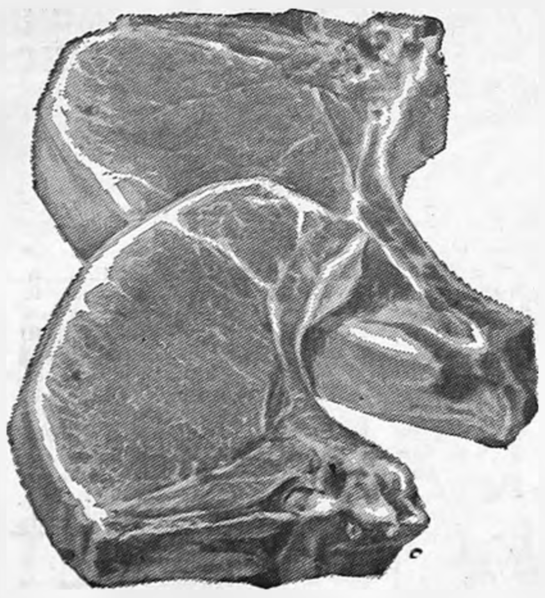

Pork Chops
FIRST CUT .... 49c lb
CENTER CUT LOIN .... 69c lb
THICK CUT PORK CHOPS For The Grill .. 69c lb

PORK TENDERLOINS each 10c

HOMEMADE
PORK SAUSAGE 3 LBS. $1.00

90% MEAT
COUNTRY STYLE RIBS lb. 59c

ALL DAY **SATURDAY**
FOOT-LONG
HOTDOG

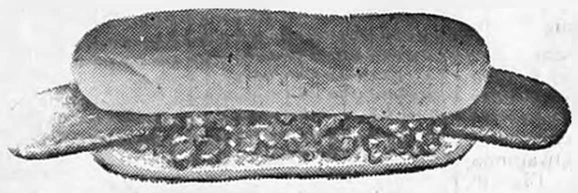

Pepsi-Cola
Buy One Or A Bag Full
10c

GUS CLASER'S SMOKED
Sliced Beef or Ham 3 Pkgs. $1

Ground Beef 3 Lbs. $1.39

Ridikulus Specials
SATURDAY, AUGUST 12
BELMOND STORE ONLY

BATMAN CUPS ..... Ea. 5¢
FLAVOR Aid Pkg. .... 1¢
TIDE Small Box .... 5¢
SCHOOLDAY—1 Lb. 2 oz.—Reg. 69c
PEANUT BUTTER ...... 33¢
10-oz. Servings
BREAFAST FOOD 3 for 3¢

La Choy
Chop Suey
Meat & Veg. Ass't.
2-lbs. — 2-ozs.
Reg. 79c 43c

ASSORTED
PRESERVES
Reg. 79c 2 LBS 32c
Reg. 49c 16c lb

MONARCH MILK GAL. 89c

PEPSI COLA 2 Cartons of 6 ... 89¢
VAN CAMP'S
Pork 'N Beans 5 No. 2 Cans $1
JACK SPRAT OLEO 5 Lbs. $1

JENO'S PIZZA .... 39¢
JELLO PUDDINGS 6 For .... 59¢
MACARONI 2 Lbs. .... 39¢

HUNT'S
WHOLE APRICOTS 3 No. 2½ Cans
HUNT'S
PEACH HALVES .....
FRUIT COCKTAIL ..... 4 300 Cans
89c

White or Yellow POPCORN 2 Lbs. 29¢
MONARCH CRACKERS Lb. Box 25¢
CAMPBELL'S Veg. Soup 7 Cans $1

GIANT OXYDOL .... 69¢
KOOL AID 3 Pkgs. .... 10¢
THRILL Free Dishrag in Each Pkg. $1.19

FROZEN
Straw-Berries .... 4 Pkgs.
MONARCH FROZEN
Orange Juice .... 6 Cans
FROZEN
LEMONADE ..... 10 Cans
$1

DEE-LICIOUS BAKED GOODS
FRESH FROM OUR OWN OVEN

HOMEMADE
PIES ..... 69c ea
Coffee Cake ..... 49c ea

OLD STYLE BEER 12-Pack $1.89

Sweet, Juicy
Black Diamon
Watermelon 3c ½ lb.

CANTALOUPE 3 FOR 89c

PLUMS dozen 29c

Cukes or Peppers 10c ea

JOMBO HEAD
CABBAGE head 19c

Discount Grocery Values

HERE'S HOW IT WORKS—
1—Get your FREE Discount Savers Card at the checkout counter at We 3 stores in Belmond, Kanawha and Goodell. (Not Valid at Britt We 3 Market.)
2—Each Saver Card Filled on both sides holds 120 Gift-Master Discount Stamps.
3—Each Discount Grocery Item will Require 1, 2, 3, or 4 Filled saver Cards along with the purchase of the item.
4—Only Discount Saver Cards may be used for Grocery Items.

CHECK THESE FANTASTIC VALUES!

Sugar 10 Lbs. With 2 Discount Cards **69c**

First Lady Ice Cream ½ Gal. With 1 Discount Card **29c**

Velvetta Cheese 2 Lb. Box With 2 Discount Cards **59c**

Butternut Coffee With 2 Discount Cards **$1.49** 3-Lb. Can

SHOP THE STORE NEAREST YOUR DOOR—YOUR BUDGET WILL THANK YOU!

WE 3 MARKETS

BELMOND
GOODELL
KANAWHA
BRITT

ADVERTISED SPECIALS GOOD THROUGH WED., AUGUST 16, 1967

We Reserve The Right To Limit

Services held for Glen Enabnit, 70

Funeral services for Glen Enabnit, age 70, of Belmond, were held at 2:00 p. m. — Monday, Aug. 7, at Johnston Funeral Home. The Rev. Clive Cook of Meservey officiated, and burial was in the Meservey cemetery.

Mr. Enabnit died very suddenly in downtown Belmond last Friday morning after suffering a heart attack.

He was born at Meservey on Oct. 4, 1896, the son of Robert and Elizabeth Mayer Enabnit. He attended the schools in the Meservey area, and later Hamilton Business college in Mason City. During World War 1, he served for a time with the armed forces.

On June 3, 1918, he was united in marriage to Dorothy Zieman at Mason City, and together they farmed in the Meservey area until 1966, when he retired and moved into his home in Belmond.

Surviving are his wife, Dorothy, and two brothers; LuVerne Enabnit of Meservey and Earl Enabnit of Swaledale.

He was preceded in death by his parents.

Pall Bearers were Orlyn Enabnit, Willard Ward, Wayne Waddingham, J. C. Ward, Dale Fischer, Earl Lage and Marlyn Kuhlers.

Ole Thompson descendants held annual reunion Sunday

Fifty descendants of Ole Thompson met Sunday at the library basement for the annual reunion. Family members were present from Wisconsin; St. Paul and Owatonna, Minn.; Britt, Latimer, Clarion, Kanawha and Belmond.

Commercial Lot Reduced $1,000

23x70 Ft Corner commercial lot on busiest intersection in Belmond. Must sell. Now priced at only $4,500. Contact.

FLANAGAN AGENCY

PHONE 2391 PHONE 2414

SPECIAL AIR CONDITIONER SALE

SAVE $13 TO $40

A Unit For Every Need From 6,000 to 20,000 BTU

ORDER NOW—3-DAY DELIVERY

NO MONEY DOWN—OPEN CHARGE ACCOUNT

6,000 BTU

WAS $132.88 — NOW $119.88

2 Cooling speeds, 2 fan speeds, 115 volt, cools up to 300 sq. ft.

8,300 BTU

WAS $179.95 — NOW $159.95

Vent control for fresh air, washable foam filter, 115 Volt, cools up to 400 sq. ft.

11,000 BTU

WAS $237.77 — NOW $199.99

Cools up to 600 sq. ft. Removes 9 Gals. Water per day. 115 Volt.

15,000 BTU

WAS $199.95 — NOW $175.00

Fresh Air Exhaust, Circulation control, 2 fan speeds. Removes up to 15 gals. water per day.

20,000 BTU

WAS $269.95 — NOW $229.95

Cools up to 1250 sq. ft. 3 cooling speeds 230 Volt.

MASON Montgomery-Ward Agency

PHONE 8881

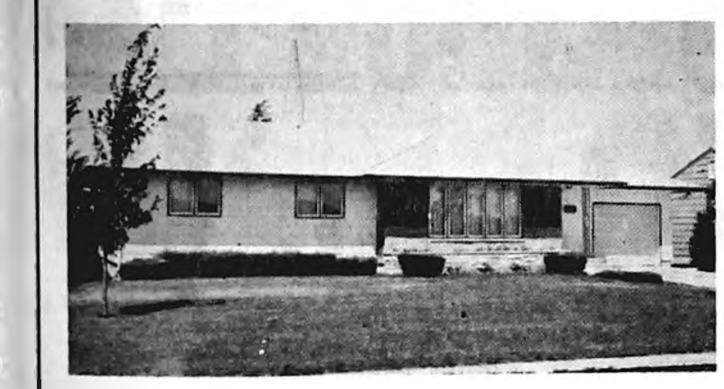

Extra Nice 3-Bedroom Home In Eastgate Addition

With These Special Features:

- Over 1,400 Sq. Feet of Living Space
- Built-In Color-Matched Oven and Range.
- Carpeted Living Room and Bedroom.
- Central Air Conditioning.
- Finished Basement.
- Large Attached Single Garage.
- Beautifully Landscaped Lawn.
- Newly Redecorated.
- Modest Down-payment to take over Existing 5½% Loan.
- New Financing Available for as little as 10% down.
- Immediate Possession.

CHECK WITH FLANAGAN AGENCY FOR THE RIDIKULUS LOW PRICE ON THIS LUXURY HOME!

Flanagan Agency

PHONE 2391 PHONE 2414

Lynn H. Davis, 58, rites Mon. July 31

A heart attack claimed the life of a former Belmond resident, Lynn H. Davis, age 58, of Council Bluffs a week ago Friday. He was the son of Mr. and Mrs. Frank Davis.

Surviving are three brothers, Wilson and Scott of Belmond and Ralph of Logan; and two sisters, Mrs. Roy (Ervilla) Scales of Shellrock and Mrs. Erie (Madalene) Clark of Des Moines.

Preceding him in death were an infant daughter, his parents, a brother Raymond and a sister, Velma McAdow.

He was a veteran of World War II, serving in Germany, and military rites were held at Council Bluffs on Monday of last week.

Two Belmondites graduate from UNI

CEDAR FALLS — The first group of candidates to receive degrees from the University of Northern Iowa took part in Summer Commencement Exercises Friday, Aug. 4, at 7:30 p.m. at O. R. Latham Stadium.

Candidates for degrees from the Belmond area, pending successful completion of academic work, include: Jeanne F. Finn, B. A., Music-Voice; Marjorie Graff Gowdy, B.A., Elementry Education-Lower.

Gene Stoltenberg, son of Mr. and Mrs. Henry Stoltenberg, received a Master of Arts degree in Industrial Education. He is trade and Industry co-ordination at Jefferson High school in Cedar Rapids.

A total of 328 candidates received degrees, (setting a new high for summer graduates at the school.) A total of 314 candidates received degrees in the 1966 Summer Commencement Exercises.

The summer session, usually distinguished by a high percentage of graduate students, this year produced 80 candidates for the master of arts degree, 44 candidates for the master of arts in education degree and five candidates for the specialist in education degree.

Candidates for bachelor of arts degrees under the teaching program totaled 155, and 44 candidates received B.A. degrees in liberal and vocational arts.

UNI President J. W. Maucker presided at the exercises and delivered the charge to the graduates. Candidates for degrees were presented by Dr. William C. Lang, dean of instruction and vice president of the University.

Hinman family reunion held at Stephen Hinman home Sunday

The Hinman family reunion was held a week ago Sunday at the home of Mr. and Mrs. Stephen Hinman.

Family members who were present from out of town included Agnes Hinman of Lexington, Ky.; Mr. and Mrs. Stephen Hinman of Davenport; Mr. and Mrs. Paul Trey and family of Parkersburg; Mr. and Mrs. Al Benson of Clarion; Mr. and Mrs. Erwin Heiden and Mark of Dows, Mr. and Mrs. Robert Hinman and Mr. and Mrs. Robert Hinman, Jr., of Goodell.

PUBLIC NOTICE

Notice is hereby given that on the 28th day of August, 1967, at the hour of 8:00 o'clock P. M. in the City Hall, the Board of Adjustment will hold a public hearing on the application of Ralph Wilson and J. H. Nourse for a variance on the following described property:

Lots 15, 16, 17, 18, 19, Cutler's Addition.

Description of variance: — reduction in sideyard requirment.

Lois J. Hammond,
Secretary
Board of Adjustment
46t1

ORDINANCE.NO. 156

AN ORDINANCE AMENDING THE ZONING ORDINANCE OF THE CITY OF BELMOND, IOWA, AND CHANGING REAL PROPERTY FROM AN "R-2" RESIDENTIAL DISTRICT TO A "C-1" COMMERCIAL DISTRICT

BE IT ENACTED BY THE COUNCIL OF THE CITY OF BELMOND, IOWA:

Section 1. The Zone Plan of Ordinance No. 117, now being the zoning ordinance of the City of Belmond, Iowa, is hereby amended and the following described real property, to-wit:

Beginning at a point 66 feet south of the southwest (SW) corner of Block 9, Railroad Addition to the Town of Belmnd, Iowa, thence south to the Chicago, Northwestern Railroad right-of-way, thence east 132 feet, thence north to the northeast corner of Lot 4, Block 17, Railroad Addition, thence west 132 feet to the point of beginning

is hereby changed from an "R-2" Residential District to a "C-1" Commercial District.

Section 2. All ordinances or parts of ordinances in conflict herewith are hereby repealed.

Section 3. This ordinance shall be in full force and effect from and after its passage and publication as provided by law.

Passed, approved, and adopted this 7th day of August, 1967.

Robert E. Misner
Mayor

ATTEST:
Lois J. Hammond
City Clerk
46t1

Hospital Notes

Mrs. Arlotte Clark entered Aug. 1 for surgery.

Mrs. Clarence Lindsey of Rowan and Marvin Lynn Johnson of Kanawha entered Aug. 2 for surgery; Eugene Cecil Mosiman and Rex Boyd entered as medical patients.

Aug. 3rd entries were Cary Whittey of Kanawha and Mrs. James McCullough of Humboldt for surgery; Jan Charles Wicks, Jr., of Kanawha and Clarence Bohlen as medical patients; and George Earnest Schultz of Corwith as an accident patient.

John and Judy Miller of Dows entered Aug. 4 for surgery; Albert Kurtzhas of Le Mars and G. W. Vestweber entered for medical treatment.

Medical patients entered Aug. 6 were Herman Baack of Klemme and Monte Starkey of Lemmon, S. D.; surgical patients entering were Dorothy Irene Tarrence of Garner and Christal Wenzel.

William F. Stuck of Dows entered Aug. 7 for medical treatment and James O. Miller entered for surgery.

Entering as an accident patient on Aug. 8 was Max Teeters of Gordon, Neb., as medical patients were Mrs. Geeska Groen and Mrs. Thomas McLaughlin, the latter of Clarion.

Hello, World

Mr. and Mrs. John Durgin of Clear Lake are the parents of a new baby son born Aug. 2. He weighed 8 lbs. and has been named David Alan.

Rhonda Sue is the name chosen by Mr and Mrs. Henry [illegible] of Sheffield for their baby daughter born Aug. 3. She weighed 8 lbs. 10¾ oz.

A baby boy weighing 8 lbs. 12½ oz. was born to Mr. and Mrs. Willis Anderson on Aug. 4. He has been named Mark Alan.

On Aug. 7, Mr. and Mrs. Duane Mennenga of Meservey became the parents of a baby boy. He has been named Michael Duane and weighed 7 lbs. 5 ozs.

Mr. and Mrs. Loren Payne became the parents of a baby girl weighing 7 lbs. 7½ oz. on Aug. 8.

2 Belmond girls split $100 prize

Two Belmond youngsters were happy and fifty dollars richer after last Saturday night's Chamber of Commerce Bingo game was concluded. Winners of the $100 "coverall" jackpot were Toni Klinefelter, daughter of Mr. and Mrs. E. R. Klinefelter, and Lori Patterson, daughter of Mr. and Mrs. Frank Patterson.

Other winners were Mrs. Ed McLaughlin and Mrs. James McVey, $1.00 each; Mrs. John Van Osten, Meservey, $5.00; Ricky Heginger of Klemme and Mrs. John Schulte of Alexander split $10.00 and Dana O'brecht and Nellie Sturm split the second $10.00 prize.

This was the last of the current series of Bingo games, but Chamber President Erv Redder says the response to the promotion was so good that the retail promotion committee is considering a repeat of the event.

All seven Soma sisters met at Hill home last week

All seven Soma sisters met together last Thursday afternoon at the home of Mrs. Henry (Adelaide) Hill in honor of their sister June, Mrs. Frank Kloberbanz.

The other sisters are Mrs. Bernice Sebert of Clarion, Mrs. Elmer (Shirley) Gabrielson, Mrs. Francis (Viola) Morris, Mrs. Alvin (Margaret) Dorenkamp and Mrs. Gladys Mehl.

Mr. and Mrs. Frank Kloberdanz, James, Paul, Jerome and Susan of Fort Worth, Tex., left Wednesday after a week's visit in the Elmer Gabrielson home and with other relatives in this vicinity.

Vicki Middleton honored on 4th birthday anniversary

Dinner guests Sunday evening in the Tom Middleton home honored their daughter Vicki on her 4th birthday.

Present were Agnes Nightingale of Ramsgate, England, Mrs. Guy Middleton of Clarion, Mr. and Mrs. Dick Middleton, Ron and Marc, Cheryl Milligan and Mrs. Sandy Chandler, Lance and Lane.

On Saturday evening, Mr. and Mrs. Tom Middleton entertained Mr. and Mrs. Rudy Hefte and Mr. and Mrs. Dorance Hefte and Ken, all of Britt, in honor of Vicki's birthday.

COMING EVENTS

TUESDAY, AUG. 15—

American Legion Auxiliary will meet at the library basement at 7:30 p. m. Bingo will be played.

Just Look At These

RIDIKULUS DAY BARGAINS!

We don't monkey around HERE!

	Regular	Special
CAR TOP CARRIER	34.95	22.95
Absorbent Granules	.59	.35
ONE ONLY COSCO STOOL	12.95	8.95
RAFT	7.95	4.95
LOWE BROTHERS LATEX-GAL. Under Coat Paint	7.95	5.45

FISHING DOLL FLIES, SPINNERS, JIGS, ETC, ETC.

¼ OFF

LLOYD'S HARDWARE & APPLIANCES

PHONE 2309

TOWELL NAMED TO SOCIAL WELFARE POST

William L. Towell was named director of social welfare by the Wright county Board of Social Welfare and approved by the board of supervisors on Monday.

Mr. Towell presently is serving in a similar capacity for Butler County and is living at Allison. He will take over his new duties September 1st.

For Sale or Trade

FOR SALE — IHC tractor, 660 diesel in A-1 shape; 1960 with new overhaul. Stewart Eckhoff, Belmond. Phone 444-2485. g46t1*

FOR SALE OR TRADE — Building lots. Phone 444-5106, Larry Dorr. g6tf

SWEET CORN For Sale. William Stadtlander. g46t1

FOR SALE — Potatoes at 5½c; also onions. George Blau, phone 444-7661. g44tf

FOR SALE — Spring fries, alive or dressed. William Lacey, Goodell. Phone 58232. g46t1*

FOR SALE — Cucumbers and cabbage. Mrs. Ed Crotty, phone 444-8245. g44t4*

FOR SALE or rent — Five-room modern house in Alexander, Ia. Can be bought on contract. Henry Stoffer, Sr., Sheffield, Ia. 50475. g45t3

FOR better cleaning, to keep colors gleaming, use Blue Lustre carpet cleaner. Rent electric shampooer $1. Lloyd's Hdwe. & Appl. g46t1

FARMERS — We carry a complete line of animal and poultry veterinary needs at Redder Rexall Drug. g35tf

FOR SALE — Wisconsin feeder pigs, 40 to 80 lbs. Castrated; vaccinated for cholera and erysipelas. Guaranteed livability for 10 days. Henry Koenen, Alexander. Phone 692-3571. g44t3*

PIANO IN STORAGE — Fine Spinet-Console, stored locally. Reported excellent. Responsbile person can take at big saving on low payment balance. Write M.I.A.C. Mgr., 431 Virginia, Joplin, Mo. g46t1*

FOR SALE — New Home sewing machines — Grundig stereos — radios — tape recorders. Sales and service. Enid's Sewing Center. Phone 456-2170 Hampton, Ia. Leonard Levy. g16tf

FOR SALE — Registered Angus bulls and Yorkshire boars. Melvin McAlpine, 5¼ miles south of Belmond on Highway 69. Phone Rowan 853-2292. g40tf

FOR SALE — Used, adult size chrome wheelchair; removable leg rest. $40.00. Leif Nelson, Britt, Ia. g46t3*

FOR SALE — Poland China boars. Excellent test and carcass records. Guaranteed, delivered. Doyce Friedow, 2N, 3¼W Goodell. Ph. 762-3977. g32tf

FOR SALE — Second cutting orchard grass and alfalfa by the bale. Phone Meservey 358-4179, Maynard Smith. g46t1*

FOR SALE — 3-bedroom house in Goodell. See Kinseth Plbg. & Htg. or write Kenneth Kinseth, Box 49, Decorah, Ia. g23tf

FOR SALE — 715 2nd Ave. NE. Completely remodeled 3-bedroom home. Downstairs bedroom and living room carpeted. Will sell on low down payment or take vacant lot in trade. Jackson-Wright Agency g20tf

FOR SALE — Steel exercise pen for small dog; 5x8x2. Doris Musselman, phone 444-2497. g46t1

DALE SAYS — We have a complete line of serums, vaccines, bacterins for hog cholera and erysipelas at your complete veterinary supply store Kessler's Pharmacy. g18tf

FOR SALE — Frigidaire 14-cu. ft. refrigerator; good condition. Harold Erdman, phone 444-5132. g46t1

FOR SALE — Two lots on hill; first $800 takes both lots, abstract furnished. Contact Keneth Kinseth, Box 48, Decorah, Iowa. g50tf

NOW FOR SALE — Modern 2-bedroom home, 1 story, full basement on paved street; former home of Miss Carrie Courtney. Located at 311 5th Ave. NE, Belmond, Ia. For inspection of this fine property see Roy A. Henderson, Executor. g10tf

WANTED

HELP WANTED in plant. Must have high school education. Equal opportunity employer. Central Soya, Phone 444-2233. g46t1

WANTED — Help wanted — Construction work. A. R. Dorr Sons. Phone 444-5106. g46tf

YOU CAN HELP the family budget. 4 to 5 hours a day will bring you a profitable income. Openings in town of Belmond; Grant, Pleasant and Liberty townships. Write Avon Mgr., Mrs. Loraine Bixler, Algona, Ia. g45t2

MISCELLANEOUS

FREE REMOVAL SERVICE — Good quality corn cobs removed free. Call 8419, Bud McNutt. g45tf

FOR RENT

FOR RENT — Modern house. Virgil Johnson, phone 444-7967. g46t1*

FOR RENT — 5 room house, 3-bedroom full basement — on Main street. Call 444-5579. g45tf

FOR RENT — Three bedroom house with double garage. Leslie Smith. Phone 2444. g46tf

FOR RENT — 4-room apartment, partly furnished. Call 444-6837, Mollie Schimp. g45t2*

FOR RENT — Four bedroom house with bath. Heater and hot water heater furnished. Roland Aldrich, Rowan 853-2448 after 5 p. m. or Sunday. g46t1

FOR RENT — 2-bedroom house, 720 2nd St. NE. Contact Joe DeWaard, Kanawha. g45tf

FOR RENT — 2-bedroom house; Aug. 1st possession, $60. R. W. Courson Agency. g44tf

FOR RENT — 3-room furnished apartment. Phone 444-5555. g44tf

FOR RENT — 2-bedroom house, close to school; immediate posession. Ted Behrends, phone 444-7311. g43tf

FOR RENT — Furnish or unfurnished apartment. Phone 444-5211, Mrs. Blenda Ahlstrom. g41tf

FOR RENT — apartment in Cornell College building. Immediate possession. $30 per month R. W. Courson Agency. g41t4

FOR RENT, available at once, store space in Cornell College Building $60 per month, R. W. Courson Agency. 39tf

FOR RENT — 2 Downtown apartments. See Luin Cox at First State Bank. g34tf

FOR RENT — Typewriters and Adding machines. New machines for rent. Belmond Independent. g5tf

FOR RENT — Men's formal wear for all occasions at Thompsen and Keleher Clothing. g27tf

Business Services

WE ARE NOW equipped to repair and resole shoes. Satisfaction guaranteed. Lowell's Family Shoe Store. g27tf

KESSLER'S Pharmacy will fill your prescription with prompt, accurate and courteous service. Dick Bloemke, registered pharmacist, phone 2447. g6tf

WATCH NEED CLEANING? Bring it to Dougherty Jewelry. Prompt Service. g40tf

BE SURE — Insure with us. Insurance for all your needs, Flanagan Insurance. Phone 2391 or 2414. g42tf

YOUR DOCTOR'S prescription expertly compounded at Redder Rexall Drug. g1tf

FOR "MR. FIX IT" (Gunnar Kling) call Spahn and Rose Lbr. Co. 444-2250 for general repairs. 49tf

PIANO TUNING and repairing. H. E. Stutters, Clarion, Phone 532-3509 g23tf

Cards Of Thanks

I wish to thank everyone who remembered me with cards, flowers and visits while I was a patient in the Belmond Community hospital. Also a special thank you to Rev. Laaveg for his calls and to the doctors and hospital staff. Julia Johnson g46t1*

I want to express my sincere thanks for the many cards, prayers, flowers and visits while I was in the Mercy Hospital and since returning home. A special thank you to Rev Vander Schaaf for his calls and prayers. Mrs. George Smith g46t1*

I want to thank everyone for the cards and visits while I was a patient at the Belmond Community Hospital and since my return home. Also want to thank the Midwest Egg Corporation for the plant they sent. A special thanks to Rev. Vander Schaff, Dr. Leinbach and the nurses. Jerry Wenzel, Alexander. g46t1

We wish to thank those who called concerning Dwayne and Ernest Lee after the explosion on the U.S.S. Forristal. Mrs. Dwayne Miller and Mrs. Ernest Miller and family. 46t1*

I wish to thank my friends and relatives for the flowers, gifts, cards and visits during my stay in the hospital. Also thanks to Dr. Nelson, Dr. Benetti, the nurses and aides; also the ministers with their prayers. Mrs. Harley Thayer. 46t1*

We wish to thank the Belmond Fire Dept. for putting out the fire at our farm. The Duane Thompsons. 46t1

DRAGLINE WORK
GRAVEL & FILL HAULING
BLACK DIRT
PAUL STEENBLOCK
PH. 444-5273

Ridikulous DAYS

DALE & DICK WILL HAVE

Ridikulus Prices

on these and many other items RIDIKULUS DAY. LOOK OVER Kessler's table of sidewalk bargains

- PAINT BRUSHES
- $1.50 GILLETTE Adjustable razor and blades — 99c
- PAINT ASS'T
- STATIONERY
- ASS'T OF REVLON NAIL POLISH
- CAMERAS — FILM
- Brand new for Ridikulus Day. Woodbury Hair Spray with 3-way setting for your type of Hair.

REGISTER in our store for FREE $23.95 Tape Recorder

KESSLER'S PHARMACY

Dale Ph. 2447 Dick

What Is It, A Barn?

No It's Waddington's Store Front Boarded Up For Ridikulus Day!

Who Is It, Superman?

No Just Jim In His Annual Ridikulus Costume!

Come Thru Our Barn Door

RIDIKULUS PRICES ON SUMMER CLEARANCE OF ALL SPORTSWEAR

SPECIALS GALORE!

5% DISCOUNT ON ENTIRE STOCK NOT ALREADY ON SALE.

BIG JIM'S STORE

(WADDINGTON'S)

HELP! OUR POSITION IS RIDIKULUS

WE MUST CLOSEOUT OUR ENTIRE STOCK OF GIFTS, GREETING CARDS, CANDLES, & ARTIFICIAL FLOWERS

OUT THEY GO ½ Price

COOK'S LATEX INTERIOR WHITE PAINT

REG. $6.98 ONLY $4.50 Gal.

JIM'S Paint and Wallpaper

ACROSS FROM THE SWIMMING POOL

MORE USED CAR FOR LESS MONEY

1966 2 door Bel Air, V-8, Auto Trans., Radio Low Mileage a real Cream puff.

1965 Volkswagon Station Wagon deluxe, 4-spd trans., nice unit for camping.

1964 Chevrolet 4-Door Impala V-8, Auto, Radio, W. W. Tires

1962 Bel Air Chevrolet, V-8 Automatic transmission —2

1961 Olds 88 — 4-dr. Sedau, V-8, Automatic, power steering & brakes.

1960 Chevy 6 cyl. standard trans.

1962 Ford Falcan, 6 Cyl., Standard transmission, 39,000 actual mileage, 1 owner.

1958 — Chevie, 2-door, Biscayne V-8, Automatic transmission completely overhauled.

1958 Plymouth V-8, Automatic, radio.

1958 Chevy, V-8 standard trans., 4 door.

1955 Cadillac — 2 door coupe deville, just like new.

1954 Int. Wrecker, completely equipped.

WE NEED LATE MODEL USED CARS AND PICKUPS

RIDIKULUS

Saturday August 12 Only
1—1962 Bel-Air 4-door V-8 Automatic

ONLY $4.95

Now in Stock

New Impalas, — some with air conditioning. ¾ T and ½ T Pickups.

McLaughlin Bros.

CHEVROLET

Inc.

BELMOND—PHONE 444-2328

LOOK HERE FOR THE THE HOME YOU WANT... AND LIVE BETTER IN A HOME OF YOUR OWN

3 Bedroom — 5-additional lots, immediate possession, in Goodell	$5,000
3 Bedrooms — garage on pavement, near school	$7,000
2 Bedrooms — near Junior Hi., 60 day possession	$12,000
3 Bedrooms—2 story, 2½ baths, rec. room, north Belmond, only 10% down	$13,000
2 Bedrooms, breezeway, attached garage, carpeted, on pavement	$13,800
2 Bedrooms — includes stove and oven, carpeted living room and bedrooms, corner lot	$15,000
4 Bedroom on pavement, 2 story. 9-1-'67 possession. Carpeted, paved drive	$18,500
3 Bedrooms — attached double garage, 1½ baths, carpeted, built in stove & oven, many built-ins, sandpoint, large beautifully landscaped lawn, inside corner lot	$25,000
3 Bedrooms — brick, double attached garage, patio, 2 fire places, 3 baths, near school	$28,500
5 Bedrooms — ½ brick, breezeway, double garage, finished basement, fire place, dishwasher, stove, oven, garbage disposal	$29,000

LOTS

75 Ft. lot on 2nd Ave. NE	$2,750
90 Ft. lot on 2nd Ave. NE	$3,500
110 Ft. lot on 3rd St. NE	$3,250

R. W. COURSON AGENCY
Real Estate
Insurance
Ph. 2451

GOODELL NEWS

MRS. TOM REVLAND — PH. 5-8921

—Sorenson Photo

MR. AND MRS. RICHARD E. BEUKEMA

• • • • • •

Beukema-Ruka nuptial rites held Sunday, July 23rd at EUB church

Miss Marilyn Joy Ruka, daughter of Mr. and Mrs. Merle H. Ruka, became the bride of Richard E. Beukema, son of Mr. and Mrs. R. J. Beukema of Mitchellville, Sunday afternoon, July 23, at 2:00 o'clock at the EUB church. Rev. Donald Thompson performed the double-ring cermony.

The chancel was decorated with candelabra and two bouquets of white galdioli and fern leaves.

Jerry Green, the organist, played the nuptial music and accompanied Mrs. Gordon Hildebrand of Belmond as she sang "Because" and "The Lord's Prayer".

Given in marriage by her father, the bride wore a gown of Chantilace, fashioned with a natural waistline and a sabrina neckline, having a wide border of lace appliques extending over the sleeves. The full, floor-length skirt had a panel down center front, edged with scalloped tiers of lace, extending to a brush train. Her star-shaped crown of re-embroidered lace petals and crystal-trim held a full bouffant, elbow-length veil of pure silk illusion. The handkerchief she carried had been carried by her mother and her grandmother at their weddings. She carried a bouquet of yellow roses and white gladioli on a white Bible.

Sheryl Schluter of Mason City was maid of honor. Mrs. Lynn Ruka of Boulder, Colo., sister-in-law of the bride, and Patti Beukema of Mitchellville, sister of the groom, were bridesmaids. Their dresses were of aqua and white linen saki having scoop necklines, above elbow sleeves and a slight high rise at the waistlines. A daisy detail encircled the aqua bodice. The floor length, slim, white skirts featured aqua drapes extending from the back bodice. Their matching, forward headpieces of flowers and leaves held nosetip veils of pure silk illusion. Each carried a single long-stemmed cream colored rose.

Harry Beukema of Mitchellville served his brother as best man. Groomsmen were Harold Gorball of Des Moines and Dale Beukema of Mitchellville, also a brother of the groom. The ushers were Lynn Ruka of Boulder, Colo., and Gary Ruka, both brothers of the bride. The men of the wedding party wore dark suits and white carnation boutonnieres, except the groom, whose boutonniere was a yellow rose.

Wendy Friedow of Kanawha, cousin of the bride, was flower girl. She wore a dress similar to the bride's with a shoulder-length veil held by a crown of white leaves. She carried a nosegay of yellow roses. Jeff Hiatt of Mitchellville, cousin of the groom, carried the rings on a heart-shaped satin pillow. He wore a dark suit and a carnation boutonniere.

The mother of the bride wore a beige shift dress with beige and aqua accessories and the groom's mother wore a white dress with a blue print jacket and white accessories. Each wore a corsage of yellow roses.

Following the ceremony, a reception for 175 guests was held in the church parlors with Mr. and Mrs. Milton Friedow of Kanawha, uncle and aunt of the bride serving as host and hostess. Mrs. Donald Johnson of Britt, aunt of the bride, and Mrs. Dick Hiatt of Mitchellville, aunt of the groom, cut the wedding cake. Mrs. Robert Drury of Rowan, aunt of the bride, and Mrs. Emery Kaisand of Kellogg, aunt of the groom, poured coffee. Mrs. Louis Smidt of Britt and Barbara Ahlstrom dipped punch. The waitresses were Cheryl Johnson of Britt, Jill Hiatt of Mitchellville and Jean Cline.

The gift pages were Lois Ann Abbas and Judy Friedow, both of Kanawha and cousin of the bride, and Mary Beukema of Newton, cousin of the groom. The gift openers were Norma Watne of Cedar Falls, Sheila Orvick of Mason City, Karen Needles of Des Moines, Sally Wagner of Maxwell and Sandy Zeiger of Belmond.

Special guests were Mrs. J. I. Drury of Kanawha and Mr. and Mrs. A. G. Ruka, grandparents of the bride, and Mr. and Mrs. Ralph Parker of Baxter and Mr. and Mrs. P. W. Beukema of Newton, grandparents of the groom. Flowers worn by the women were cream colored roses and by the men were white carnations.

For going away, the bride wore a blue embroidered, white jersey shift with white accessories and the corsage from her bridal spray.

After a week at the Lake of the Ozarks, the couple is at home on a farm near Mitchellville.

The bride graduated from Hamilton's college and was employed in the billing office of Mercy hospital at Mason City. The groom graduated from Mitchellville High school and is engaged in farming.

AVERY YOUNG FARMERS

At the July meeting of the Avery Young Farmers 4-H Club, held at Kim Boelman's home, reports on the District 4-H Camp were given by Don Arnold and Marlin Johnson.

Kim Boelman gave a talk on Definitions of Legume Plant Parts.

Plans were made to have a Cookout and Hayride at the August 9th meeting. Darwin Avery and Duane Anderson, who had attended the County Cookout Workshop earlier, will be presenting a cookout demonstration. Following the cookout, the members will go on a hayride with Robert Johnson driving the tractor.

Fourteen members answered roll call. Lunch was served by Mrs. Boelman.

The August 9th meeting will be held at Duane Hanson's, starting at 7:00 p. m.

Lance Arnold
reporter

Mr. and Mrs. Klell Beatty and sons of Chariton were Sunday dinner guests in the C. E. LaFavre home.

Mr. and Mrs. Merlyn Norris of Eagle Grove visited Tuesday evening of last week in the Mrs. Frank Kemp home.

GOODELL EUB CHURCH

Rev. Donald Thompson, Minister

Youth Fellowship meets 2nd and 4th Thursday of each month.

Wednesday:

7:30 p. m. — Choir practice.

Sunday:

10:00 a. m. — Sunday school.
11:00 a. m. — Worship service.

ST. MARY'S CHURCH

Rev. R. A. Ormsby, Pastor

Confession before early Mass.

Early Mass at 8:00 a. m. on the second and fourth Sundays of the month.

Late Mass at 10:00 a. m. on the first, third and fifth Sundays of the month.

Mr. and Mrs. Dale Brede were guests for dinner on Sunday before last in the Delwyn Brede home at Iowa Falls.

Mr. and Mrs. Leo Kearney attended the funeral of Maggie Simmons of Eldora Friday morning at St. Mary's Catholic church. Later in the afternoon, they visited in the Lorine Wehrheim home at Webster City.

Mrs. Dale Brede entertained guests for coffee Friday afternoon. The ladies present were Mrs. John Lauen, Mrs. Warren Bier, Mrs. Wayne Lein, Mrs. Maurice Trumbell, Mrs. Larry Boller and Mrs. Dick Ver Helst.

Becky and Laurel Peterson, daughters of Mr. and Mrs. Richard A. Peterson of Mason City spent last week in the home of their grandparents, Mr. and Mrs. Leo Kearney.

Ricky and Joyce McClure spent Sunday through Wednesday of last week with their grandparents, Mr. and Mrs. Dale Brede. The children's parents are Mr. and Mrs. Dale McClure of St. Charles.

Mr. and Mrs. Victor Meyer and Terry of Latimer were guests for dinner Friday in the Mrs. Frank Kemp home.

Mr. and Mrs. Leo Bardwell of Marion, Mr. and Mrs. Howard Moeller, Debra and Lisa of Davenport and Mrs. Tom Revland and Brad enjoyed Sunday dinner in the Bill Boller home. Mrs. Moeller and Mrs. Revland are friends and former classmates.

Mr. and Mrs. Bernard Nolte and girls enjoyed Sunday sight-seeing. They saw the Little Brown church at Nashua, the Bily clocks at Spillville, the smallest church in the world at Festina and visited Fort Atkinson state park.

Mrs. Kenneth Boller accompanied her daughter Deb to Mankato, Minn., on Friday to attend the Mankato State orientation session. Deb will be a junior this fall at Mankato State college.

Mr. and Mrs. Arthur Savogue spent the weekend at Palos Park, Ill., with Mrs. Savogue's brother and his wife, Mr. and Mrs. Fred Fahlbusch. While they were visiting, they also attended the wedding of the Fahlbuschs' daughter Mary to John Recora at Palos Park.

EUB Youth Fellowship meets tonight (Thursday)

Youth Fellowship will meet Thursday night (tonight) at 8:00 p. m. at the EUB church. The hosts are Mike Lieuwen and Tom Burk. The lesson leader is Sandra Schluter. At the meeting new officers wil be elected for the coming year.

Barbara Peterson reports on two Auxiliary meetings

American Legion Auxiliary met Thursday evening in the home of Mrs. Mabel Tanner. There were 16 members and one guest present.

Business included the agreement to pay for the annual, which has been received, a card and baby gift, and to reimburse Barbara Peterson for her trip to the convention.

Barbara gave a report on the Hancock county meeting held at the Legion hall at Crystal Lake on July 25. She also reported on the state convention which she attended at Hotel Fort Des Moines in Des Moines.

Mrs. Merlin Hanson gave a report on the United States flag etiquette after which Mabel Tanner's name was drawn at random for the flag which was given away.

Mrs. Ira Langlitz reported on the card and baby gift which were sent to Mrs. Merle Janssen.

The meeting was closed and lunch was served by the hostess.

The September hostess will be Mrs. Lee Robbins, Jr.

Friday evening, Mr. and Mrs. Bernard Nolte and girls, Henry Nolte and his daughter, Mrs. Merle Peterson, Kevin and Julie went to a park near Dumont where they met Merle and enjoyed a picnic supper. Mrs. Peterson and the children spent last week in the home of her father. From Dumont she accompanied her husband to their home in Waverly.

Mr. and Mrs. Bill Boller and Mr. and Mrs. Arthur Lowenberg visited Wednesday evening of last week with Mr. and Mrs. Harvey Boller and also Mrs. Helen Latch in the latter's home at Charles City.

Mr. and Mrs. Vernon Rohrer are entertaining their granddaughters, Tammy and Rene Rohrer, while the girls' parents, Mr. and Mrs. Richard Rohrer, are making arrangements to move from Pipestone, Minn., to Detroit, Mich. The girls came on Monday of last week and their parents are coming for them the latter part of this week.

Mr. and Mrs. John Peterson and family attended services at the First Methodist church at Garner Sunday for the baptism of Kimberly Schisel, daughter of Mr. and Mrs. Gary Schisel of Garner. After the services, the Peterson family enjoyed a picnic dinner in the Schisel home.

Mrs. Jacqueline Bois and son Bobby of Carpentersville, Ill., visited in the Robert McNutt home over the weekend. Jacqueline is Mrs. McNutt's niece.

Mr. and Mrs. Henry Brede visited Sunday in the Henry Meyer home at Clear Lake and also in the William Meyer home at Garner.

EUB church meetings attended by the Millers and Mrs. Peterson

Rev. and Mrs. Park Miller and Mrs. John Peterson attended the Annual Assembly of the EUB churches and also the Iowa conference WSWS convention over the weekend at Cedar Falls. The ladies were appointed delegates by the board of the WSWS to install the newly elected officers for the ensuing year.

Family guests entertained at Lee Robbins, Sr., home

Mr. and Mrs. R. T. Zelsdorf and family came a week ago Wednesday from Burlington to visit in the Lee Robbins, Sr., home. Other guests were Mrs. Marvin Abbott and family of Forest City, who spent Thursday here; Mr. and Mrs. Edward Guill and family, Bensonville, Ill., who were Saturday night dinner guests; Mr. and Mrs. Wayne Bussa and family of Elmhurst, Ill., who were weekend guests; and Mr. and Mrs. Paul McNulty and daughters of Des Moines, who were Sunday dinner guests. In the afternoon, Mr. and Mrs. Lee Robbins, Sr., accompanied their house guests to Clear Lake to help F. L. Bussa celebrate his 86th birthday.

Mr. and Mrs. Alan Fuller of Chicago Ill., were dinner guests in the Lee Robbins, Sr., home Tuesday evening of last week. They had just returned from a 4,000 mile trip through the west in their camper.

Mrs. Irene Weiland and grandsons, Dale and Danny Peterson, sons of the Jerry Petersons, all of Britt, spent Monday in the Merlin Lowenberg home. Danny is spending the week in the Lowenberg

FORMER RESIDENT DIES

Mrs. Mabel Vante received word Monday of the death of her niece, Mrs. Mabel Boren of Charles City. Mrs. Boren passed away early Sunday morning. Funeral services were held in the Hauser Funeral Home at Charles City, Tuesday afternoon, with burial in the Riverside cemetery at Charles City. She and her late husband lived in this area several years ago.

PICK UP YOUR TREASURE AT T/K
KRASY DASE
You'll Find Our Store a Treasure-Chest full of Ridikulus Bargains and KRAZY PRICES—Don't Miss Tremendous Buys at . . .
THoMPsaN & KELeHeR
(DUTCH) (GEORGE)

CAPTAIN KIDD HIMSELF WOULD THINK THIS WORTH PIRATING
ONE GROUP MEN'S
SHORT SLEEVE KNITS
SALESMEN'S SAMPLES AND IRREGULARS BY FAMOUS MANUFACTURER
VALUES TO $5.00 EACH ..... $1.69 EACH 3 FOR $4.90

SAVE PLENTY PIECES OF EIGHT
ON ONE GROUP
BOYS' KNITS
SAMPLES AND IRREGULARS
VALUES TO $4.00 .... $1.00

SHADES OF A LONG-LOST MINE
BOYS' WESTERN BELTS
REG. $1.00 .... 2 FOR $1.00

GREAT FOR DIGGIN' UP CHESTS
WORK UNIFORMS
PANTS $2.99 SHIRTS $2.22

SAVE YOUR HANDS WHEN YOU DIG
Reg. 39¢, 8-oz. WORK GLOVES... 3 FOR $1

RIGHT OUT OF A SUNKEN TREASURE SHIP
CUFF LINKS & TIE BARS
VALUES TO $3.95 29¢ — 4 FOR $1

FOR THAT NIGHT ON THE TOWN AFTER YOU'VE FOUND YOUR GOLD MINE
4-ONLY — BOYS'
SPORT COATS
VALUES TO $12.95.................. $3.99

A REAL MODERN TREASURE
MOD BELTS
VALUES TO $5.00........... $1.00 ea.

SAVE YOUR HARD-EARNED TREASURE!
ONE LOT ONLY
BOYS' PANTS
$1.99 ea.

ONE LOT Soiled (oops!) JACKETS $2.00 AND UP
(NO BULLET HOLES OR SWORD TEARS, THOUGH)

THERES NEWS IN THE ADS THERE NEWS IN THE ADS THERE'S NEWS IN THE ADS

COME TO THE FAIR
FREE GATE—Wright County DISTRICT JUNIOR FAIR
GRANDSTAND SHOW FEATURING LAWRENCE WELK STARS
BOBIE BURGESS & CISSY KING WITH SUPPORTING CAST

PROGRAM
SUNDAY . . .
Home Economic Exhibits Open
Kid's Fun Day
Free Afternoon Grandstand
Horse & Pony Show 7:30 P. M.
Midway-Commercial and Machinery exhibits
MONDAY . . .
Tractor Pulling Contest 7:30 at the grandstand
Swine Judging
Dairy Judging
FREE GATE

4H CLUB
ACTIVITIES
Future Farmers
EVENTS

PROGRAM
TUESDAY . . .
Girls 4-H Judging
Swine Judging
Beef Judging
Dress Review and Demonstration
Grandstand program at 2 and 8 p.m.
WEDNESDAY . . .
Judging girls 4-H booths
Senior Dress Review
Sale of Livestock
4-H Girls Program
Grandstand—teen Nite
FREE GATE
Wright County District Junior Fair
SUNDAY—MONDAY—TUESDAY—WEDNESDAY AUG. 13-14-15-16

Vacation Time
Need Money for a well-earned VACATION?
•
WE HAVE A LOAN FOR ANY PURPOSE. COME IN AND ASK FOR
RAY SUMMERS
S & M FINANCE
CLARION PH. 532-2857
AFTER HOURS 532-3010

ANNUAL HOSPITAL
Appreciation Day
Saturday, August 12th
SPONSORED BY THE BELMOND COMMUNITY HOSPITAL AUXILIARY

MRS. HAROLD SHOBE
Chairman and Mrs. Erv Redder co-chairman of the Tag Sale Committee urge you to Buy A Tag. Your Contribution will Help Buy A Blood analyzing machine for Belmond Community Hospital
TAGS ON SALE
HOUSE TO HOUSE THURSDAY FRIDAY & ALL DAY SATURDAY ON MAIN STREET
$1 — $2 — $5
LUNCH STAND
In Street Just West of First State Bank
Serving
● Sandwiches ● Pie ● Beverages
Open 8 a. m. 9 p. m.
Saturday, August 12th
● SNOW CONES ●
— CAKE WALK only 10¢ —
One at 10:30 a.m.
One at 3 p.m. One at 7:30 p.m.
ALL SPONSORED BY THE
BELMOND COMMUNITY HOSPITAL AUXILIARY

EDITORIALS

The discretion of a man deferreth his anger; and it is his glory to pass over a transgression. — Prov. 19:11

Future holds many changes in store for Belmond

A new river park? Municipally-owned parking lots? Arcades and canopies? City, commerical and individual beautification projects? Industrial expansion?

YES!

All of these things and more are in Belmond's future. Their implementation must surely be of utmost importance to all of us. Unquestionally there are problems to be solved and barriers to be cleared but it WILL be done.

There is a feeling of co-operation and progressive purpose in our community today which has seldom, if ever, been seen in the past. Our city government our Chamber of Commerce, our Jaycees . . . ALL of our cities organizations are experiencing a new burst of vitality.

All are sensing our need for constructive united action toward our common goal . . . the orderly, systematic and intelligent growth of OUR home town.

In the past week there have been many "first steps" taken toward accomplishment of this goal.

Nearly 100 individuals turned out to clean-up the river area and more such work sessions are in prospect. Financial support for the river park has been pledged by many individuals and many more will respond as the need becomes known.

Interested businessmen have been visiting in other communities where downtown beautification projects are underway or being planned.

Cedar Falls is only one of many such communities, but it is typical. The enthusiasm of the downtown business men of Cedar Falls is overwhelming. Their investigations have revealed that the original cost, to the city and the individual property owner, for the beautification project — based on projected increase in present and new businesses along with the jump in valuation — would very quickly be returned in full.

Each businessman, each property owner and the community as a whole WILL have an opportunity to see and to become an active participant in our own plan for making Belmond's business district the most modern, most attractive AND most productive in this area.

Individual citizens are doing their share. The remarkable pride which home-owners have evidenced in rebuilding, remodeling, painting and in general beautifying their properties, is typical of the "Belmond Attitude".

Last week Anderson, Clayton and company hosted the business, professional and civic leaders at a luncheon. The confidence expressed by top ACCO executives in Belmond's future was gratifying. Central Soya and Armour are equally convinced of our potential as evidenced by Central Soya's purchase of its local plant from General Mills and its recent opening of it Master-Mix feed facility and Armour's building of its new and modern lab and office complex.

Triggs Mfg. has grown and prospered here and just last week announced a new hydraulic gravity box to be added to the impressive list of farm machinery made in Belmond.

Several other industries are in prospect and more will want to become a part of this community.

The wheels ARE turning, the plans ARE being developed, the efforts ARE being made. Each of us owes a debt to those doing the groundwork. If YOU want to be a part — your help is needed. Volunteer to assist any of the groups concerned with our progress. you'll be welcomed.

All of us should greet the proposals offered with an open mind and an understanding attitude. Patience, co-operation and confidence in the future are characteristic of Belmond.

It's becoming more and more apparent — Belmond's on the move!

Wright County Junior Fair deserves your support

Sunday through Wednesday of next week will find hundreds of Wright County youngsters displaying their skills, and the results of them, at the Wright County Junior District fair.

While many "smaller" fairs have curtailed their programs in recent years, Wright county's activities in this line have grown in scope. Much credit for this happy state goes to an energetic and devoted fair board. They have conscientiously kept fairgrounds and facilities in top-notch shape and have shown foresight in adjusting the program to a changing pattern of agricultural development.

The real reason for our fairs success, however, lies not in its physical excellence, but in the fact that this county's 4-H and FFA programs have shown remarkable growth and vitality.

Entries in nearly every phase of 4-H activity are not only numerous but of consistently high quality. Both boys and girls in Wright county clubs have consistently won laurels not only on the local level but in state and national. FFA boys from this county have an equally impressive record.

Each and every leader of the youth groups deserves your personal thanks for the efforts they have put forth to bring about this healthy state of affairs. We congratulate them and wish them continued success.

The Wright County District Junior Fair is one of the best in the state. We urge you to give it your support by attending as often as you can.

Clipped Comment

From the Typewriters of Other Editors

DeGaulle preaches sedition

If any doubt has existed as to whether or not Charles DeGaulle is an enemy of the Anglo-American nations, his actions and spoken words during his recent visit to Canada should dispel such doubts.

Never before have we witnessed the head of nation going to another friendly nation and advocating a portion of its citizens to revolt against their government. Yet his statements to the crowds who heard his speak at Quebec and Montreal can scarcely be understood any other way.

DeGAULLE HAS BEEN DOING every thing in his power to make difficulties for both Great Britain and the United States. He has voted Britain's entrance in the Common Market, although to an outsider it would appear that British membership in that organization would greatly benefit France.

He has deliberately withdrawn gold from the United States, when best reports indicate that such withdrawals were unnecessary, but were made for the sole purpose of embarrassing the American government. He canceled all the American bases in France, costing the United States many millions of dollars to establish them elsewhere. He did this despite the fact that those bases were France's greatest protection again invasion, and were actually NATO bases protecting not only France but all of Western Europe.

DeGaulle has been the leading international critic of America in connection with the Viet Nam war. His opposition to America and our allies fighting that war, has without much question been an encouragement to the Hanoi leaders of North Viet Nam, and has helped prolong the hostilities.

He has been playing footsie with the Aussions for some time. When Kosygin was headed to New York to address the United Nations about settlement of the Mideast War, his first stop was in Paris to see DeGaulle. After his United Nations speech, his conference with President Johnson, and his visit with Fidel Castro in Havana, Kosygin again stopped over in Paris to confer with DeGaulle.

PERHAPS ONE OF THE LEAST understandable capers of the French president was his refusal to even say a good word for Israel, even though it has been France that has mainly supplied the Israelis with the arms and ammunition that defeated the Arab hosts in the Six-Day War. Israel was to a large degree dependent on French support in both war materials and diplomatic effort, but when the chips were down DeGaulle reneged on both counts. Could it be that he had an agreement with the Russian Communists to stand aside and let the Arabs win? His close contact in recent years with the Russian leaders makes the answer to that question debatable.

WE CANNOT BELIEVE THAT the French people share DeGaulle's dislike of the Angle-American world. We believe that the great majority of the French remember that it was the United States that saved their country from German aggression, not once but twice, in the horrors of world conflict.

It would seem that the French must come to the conclusion after DeGaulle's antics in Canada that their president is either not responsible for his words and actions, or is in fact so obsessed by his hatreds that his lunacy has been affected. — **Davis County Republican**

SAFE AS AMERICA
U.S. SAVINGS BONDS

Post Office muddle

Congress seems to be doing the age-old thing in the muddle that is the postal department. Instead of finding out what is wrong congress proposed to raise rates on postage, and let the public pay the bill for inefficiency.

THE PROBLEM IN THE DEpartment is at the top — not with those who do the work in the individual postoffices. The rules and regulations are awful. They seem to be written so a division nabob can put any interpretation on them.

Congress should have a study commission to check into the situation and take the department out of presidential politics. It should be run on a businesslike basis. The suspicion is the rulers of the department are not of a calibre necessary for such a job — **Algona Advance**

American Ambassadors

During the summer months a great many Americans visit foreign countries. The result of this tourist activity is varied and affects both our diplomacy and our image abroad. Americans, for many reasons, have not made particularly praiseworthy ambassadors ot the countries which they have visited.

MANY OF THE FOREIGNERS who have discussed the U. S. influx to their countries feel that we exhibit an air of superiority when we are out visiting the "natives." Many have felt that we have not properly acquainted ourselves with their customs or do not make any attempt to understand the country we are visiting

WHEN VISITING A FOREIGN country, each of us has an opportunity to give the people there a better understanding of our people and how our citizens feel. While traveling, each of us should constantly remember this and try to act accordingly. — **Lake Mills Graphic**

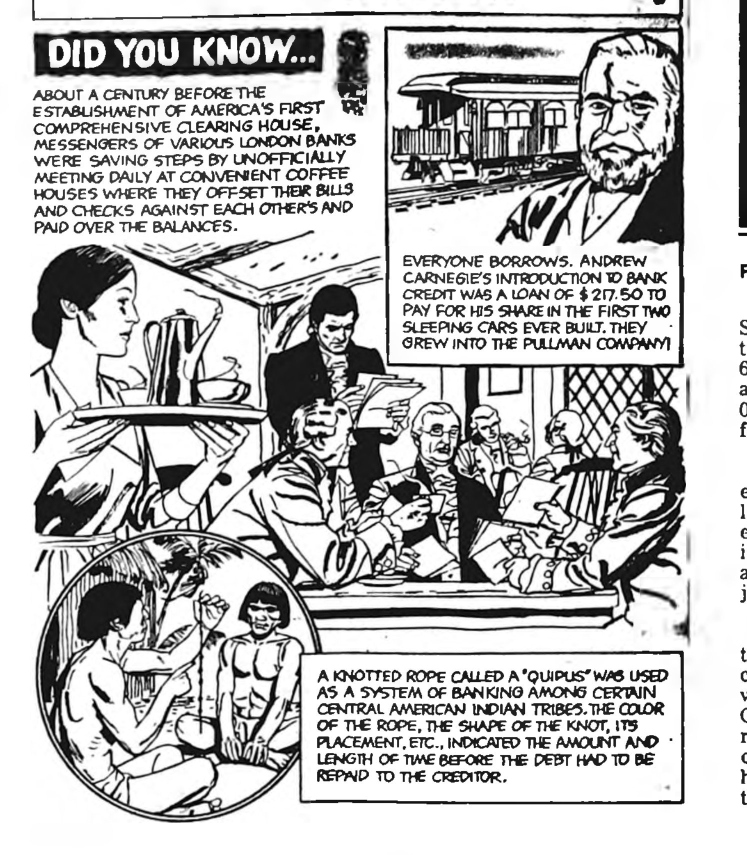
BANK NOTES
by Malcolm
DID YOU KNOW...
ABOUT A CENTURY BEFORE THE ESTABLISHMENT OF AMERICA'S FIRST COMPREHENSIVE CLEARING HOUSE, MESSENGERS OF VARIOUS LONDON BANKS WERE SAVING STEPS BY UNOFFICIALLY MEETING DAILY AT CONVENIENT COFFEE HOUSES WHERE THEY OFF-SET THEIR BILLS AND CHECKS AGAINST EACH OTHER'S AND PAID OVER THE BALANCES.
EVERYONE BORROWS. ANDREW CARNEGIE'S INTRODUCTION TO BANK CREDIT WAS A LOAN OF $217.50 TO PAY FOR HIS SHARE IN THE FIRST TWO SLEEPING CARS EVER BUILT. THEY GREW INTO THE PULLMAN COMPANY!
A KNOTTED ROPE CALLED A 'QUIPUS' WAS USED AS A SYSTEM OF BANKING AMONG CERTAIN CENTRAL AMERICAN INDIAN TRIBES. THE COLOR OF THE ROPE, THE SHAPE OF THE KNOT, ITS PLACEMENT, ETC., INDICATED THE AMOUNT AND LENGTH OF TIME BEFORE THE DEBT HAD TO BE REPAID TO THE CREDITOR.

CONVERSATIONS WITH THE OFFICE CAT

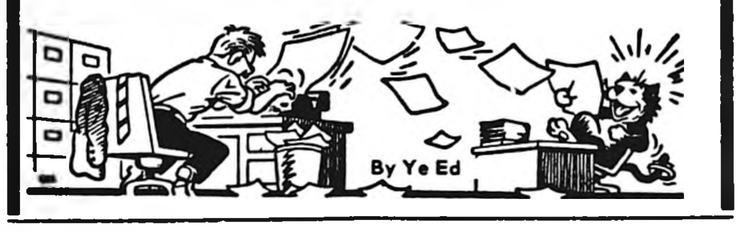

By Ye Ed

What makes an office cat?

Since TJ is on vacation with Ye Ed perhaps this might be a good time for the full-time shop supt., part-time editor, ad man, printer's devil to expound on his view of why an "office cat" came into being.

When a good news man, which my partner Mr. Gallagher is, writes a news story he is compelled by training and conviction to stick to facts as he has gathered them or as have been presented to him.

Has to be 'done up'

When a feature writer comes up up with a really interesting sidelight on the news it must be "done up" in such fashion as to be interesting, humorous and of significance to a rather substantial portion of the paper's subscribers.

When an editor expounds on the world around him, its happenings and its people, his point of view must necessarily be tempered by those of his partners, his publisher or even his wife's bridge club.

So when and how does this good newsman, feature-writer, editor reveal his inner-most convictions or his personal prejudice or his desire to tell someone off without being too obvious about it?

When to write a column

When? Well just about once a week when you attempt to do all these newspaper jobs at once. Because every week something or someone or some event causes the inner being to cry out to be heard.

How? Obviously a column. A column of your own in which you may express your views without involving the publisher, your partner or your wife's bridge club. A column in which, as long as you keep it clean and free of libel, you may express yourself as you wish.

Why not a dog?

OK! write a column — but why a talking cat? Why not a dog or a horse or even a parakeet?

Easy! a cat is notoriously independent. It owes no loyalty, no allegiance and is subject to almost none of the conventional rules.

You don't have to license a cat nor tie him up in the summer months. A cat catches his own mice and requires little currying and no hay at all. A cat in a cage is too ridiculous to even contemplate.

So, take a cat and let him talk. Let him say the things others have said and answer as you please. Who can object to what you call a cat or how you make him eat his words.

. . . but get your point across

Or, let the cat express your view even if it is unpopular or even a little assinine. Then, bait him a little, to get your point across.

Now, you may wonder — is there really an office cat?

Yes, certainly. As certainly as there's a Peanuts, as surely as there are Schmoos in the Valley of the Schmoos. TJ is as real as Santa Claus.

He's as sure of himself as Lucy and as timid as Charlie Brown. He sometimes needs Linus's security blanket, but more often than not he's a vulture perched on a tree limb.

TJ will be back!

TJ is real, all right, and he'll be around again as soon as he gets through climbin' mountains and fishin' for trout.

We've missed TJ these two weeks; we'll be glad to have him back in the office.

One thing for sure — if we had to edit, sell ads and shop superintend as a regular thing we'd have two office cats. And so would you, like it or not.

- **IT ALWAYS SEEMS** that just as soon as supply catches up with demand, demand begins to play hide and seek.
- **Those things that come to the** man who waits seldom turn out to be the things he's waiting for.
- **Duty: a task we anticipate with** distaste, perform with reluctance, and brag about afterwards.
- **IT'S THE HIGH COST** of leisure, and not the high cost of living, that bothers most of us.
- **LEARN FROM** the mistakes of others — you can't live long enough to make them all yourself.
- **Everyone has a choice. He can** either change his ways or endure the results.
- **Before he was married he used** to play the guitar and now he just picks on his wife.
- **A man doesn't mind wearing** an old suit if he has a new one in the closet. — **Humboldt Independent**

U.S. SAVINGS BONDS
KEEP
FREEDOM
IN YOUR
FUTURE

It Was Back in

AS REPORTED IN:

The Independent

The Herald-Press

And The
Iowa Valley Press

FIFTEEN YEARS AGO—

Dedication services were held Sunday at the new Kanawha Christian Reformed church. More than 600 persons attended the afternoon and evening services and over $5,000 in offerings were received from those present.

—1952—

Kenneth Myers, Alexander farmer, was hurt in an eight-foot fall last Thursday when he was knocked from a load of hay while loading into his haymow. He received a fractured wrist and spinal injuries.

—1952—

Belmond's Tomahawks kept in the thick of the Tri-County league championship race last Sunday with a 3-2 victory over Goldfield, Gus Taylor and Ozzie Nelson starred at the plate as the Tommies cracked out a total of 12 hits but had trouble getting runs across the plate.

—1952—

Mr. and Mrs. Chester P. Luick were seriously injured Tuesday evening in an auto accident a mile south of Klemme. Mrs. Luick's condition is reported critical. Mr. Luick sufferede a fractured kneecap.

—1952—

Mr. and Mrs. Ralph Christie and their daughter, Mrs. Ed Gabrielson, will leave Aug. 15 for New York City, where Mrs. Gabrielson will embark on the S. S. America to join her husband in Germany.

THIRTY YEARS AGO—

A Buick made in 1908 is now on display at the Johnson Body Shop. This is one of the very first models and has the steering wheel on the righhand side, the wheel being about eight inches in diameter. It belongs to Jack Bayliss.

—1937—

Dr. G. J. Meier recently defeated a Clarion fellow townsman, Vic Strafford, in the annual Clarmond Country club Steele Memorial Cup tournament. "Doc" had previously won the Steele Trophy in 1925 and 1928.

—1937—

An 8-lb. ¼-oz. baby girl was born Saturday, Aug. 7, to Dr. and Mrs. S. P. Leinbach.

—1937—

Luverne Smith was approached by a bearded stranger last Saturday and presented with a handful of marijuana weed. This stranger stated that there is an abundant amount of this week growing around Belmond — and said no more.

—1937—

Sue Fritz of the Hat & Dress Shop was in Chicago last week attending the Fall Style Exhibit of the Chicago Wash Dress and Apparel association.

—1937—

Clarion on Aug. 20 will celebrate completion of its new park, which features an athletic field with amphitheater capable of seating 1,500 and bleachers that can accommodate an additional 1,000.

FORTY-FIVE YEARS AGO—

Wright county friends of Miss Kate Liddle will regret to learn that she has decided to give up her position as head of Red Cross nursing activities in the county.

—1922—

There is considerable activity among Belmond householders and also in Belmond business places looking toward the installation of oil-burning devices for heating. The present status of the coal and rail strike seems to point to inevitable, enormours profiteering in the price of fuel this coming fall and winter.

—1922—

Norma Talmadge in "Smilin' Through" will be shown at the Lyric theater next Tuesday and Wednesday. This is one of the most highly praised movies to be produced in some time.

—1922—

Supt. and Mrs. Fyler have taken their departure to Sheffield and his successor, Supt. Guthrie, with his family has taken up residence in the Andrew Hanson house on Third avenue just north of the Trinity church.

—1922—

The Pleasant township Farm Bureau social last Monday evening at the J. F. Barry home was attended by a large crowd. R. E. Aldrich of Iowa township gave them a live, peppy speech.

—1922—

Miss Doris Bailey was invited to play her xylohpone with the Clarion band in presentation of an open air concert in that city last evening.

SEVENTY-FIVE YEARS AGO—

A young son of Jos. Bamford's had the misfortune to fall and break his arm, last Wednesday. The little fellow is only about 9 years old, but bore the pain of setting the bones with the grit of a soldier.

—1892—

T. B. Darby is laying about 400 rods of tile drain on his fine Franklin Grove farm. Mr. Darby and his sons are first class farmers, and keep right up with the times in improvements.

—1892—

W. C. Tyrrell and his daughters, Etta and Vinnie, left last week for a summer outing in the Dakotas. They will try ranch life awhile at Tyrrell's big cattle ranch on the Sisseton reservation, and from there they will drink in the natural beauties of the National Park in the Yellowstone country.

—1892—

Rob Bloom of Garner had a bad streak of luck last Saturday. His barn on his farm was struck by lightning and burned, together with 50 tons of hay. His valuable trotting horse, Albert Aprague, was killed by the bolt and also a high priced colt. There were 22 head of horses in the barn at the time.

NINETY YEARS AGO—

An "Extra" was issued by The Herald last Saturday to announce the outcome of the railroad elections in Pleasant township and Belmond. The railroad tax was approved enthusiastically by votes of 51 to 0 and 47 to 1, respectively.

—1877—

A meeting was held in Brewsaugh's Hall Friday night and a protective company organized against tramps, with D. L. Cuppett as Capt., N. Malvin as 1st Lt., H. E. Diehl as 2nd Lt., and J. Brewsaugh, Orderly Sergeant.

—1877—

The Herald is now armed with a paper cutter that would do for a Marine's cutlass.

—1877—

Mr. C. Jenison denies he drew a revolver on Gotz. He says he only had an old rusty pistol, and that he didn't draw that. Doc Donaldson says he did. Where the authorities fail to agree, we don't pretend to decide.

—1877—

A meeting of the citizens of Belmond and vicinity was held Monday evening for the purpose of organizing a company of militia and procuring arms from the state for same. Forty names are necessary, and 36 were subscribed at this meeting.

All about those long-eared critters—

"A mule is an animal with"—you just name it

(While Ye Ed is vacationing, this space is being filled as circumstances permit. We found this discourse on the mule, which appeared in The Belmond Herald of Sept. 7, 1877, both educational and entertaining. We believe our readers will likewise find it so.)

The mule is the only animal that Noah didn't take into the ark with him. I have looked over the freight list carefully, and could not see a mule way-billed for any place. So clear-headed a man as Noah did not dare to take one on board, as he knew he would kick a hole through her in less than a week.

I don't know a man on whose head you could pour quick silver on and run less risk of its spilling off than on Noah's. He was a dreadful level-headed man, and before the freshet was over, everybody on earth realized the fact.

The origin of the mule is enveloped in a good deal of mystery. Tradition informs us that when the flood had subsided and the ark had landed on mount Ararat, Noah was very much surprised in one of his first observations to find a good healthy mule standing on the top of the adjoining mountain. The same tradition informs us that the mule is the only animal that lived through the flood outside the ark.

Mule eats any thing

The mule can be considered in a good many ways, though the worst place from which to consider him is directly from behind, anywhere within a radus of 10 feet. I never consider a mule from that point unless I am looking out through the flue of a boiler.

The mule has one more leg than a milking stool, and he can stand on one and wave the other three around in as many different directions. He has only three senses, hearing, seeing and smelling. He has no more sense of taste than a stone jug. He just eats whatever is set before him, and asks no questions.

Mules are naturally deaf, but that supreme wisdom that teaches a little boy to wipe his nose on his sleeve has fitted the mule out with a pair of ears that counteracts deafness, so he can hear as readily as a person when you don't want him to.

Ear's used as snowshoes

These ears answer a double purpose: as funnels to pour sound into his head and also as fans to brush away the flies and keep his head cool. They are hung by hinges and flap backward and forward like a pair of wet trousers round a boy's legs.

In cold latitudes quite a tasty business is done in mule's ears. The ears are cut off and dried, and sold for snowshoes, and the stubs are then trimmed up and the mules sent South and sold for horses.

A mule never grows old or dies. Once brought into existence, he continues on forever. The original mule is now alive somewhere in the South.

The mule is a good worker, but he cannot be depended on. He is liable to strike, and when a mule strikes, human calculation fails to find out any rule by which to reckon when he will go to work again.

Pounding does no good

It is useless to pound him, for he will stand more beating than a sittingroom carpet. He has been known to stand 11 days in one spot, apparently thinking of something, and then start off again as if nothing had happened.

To fully appreciate the mule, one should listen to his voice. You never can really tell whether you like a mule or not till you have heard him sing. I attended a mule concert at Fort Snelling. The programme opened with a soprano solo, swung into a duet, pranced off into a trio, followed up with a quartette and ended with a full chorus of 150 mules.

I didn't hear the whole thing. When I came to, the regimental surgeon was standing over me, giving me powerful restoratives, and I heard him say that while I might possibly recover, I would never be a well man again.

Sure-footed beasts

I have been through the New York Stock exchange, spent part of a day in a boiler factory, and have even been on one or two Sunday school excursions; but I never knew what noise was until I heard a lot of army mules bray.

One of the dead certainties about a mule is that he is sure-footed, especially with his hind feet. He never misplaces them. If he advertises that his feet will be at a certain spot at a certain time, with a sample of mule shoes to which he would call your attention, you will always find them there at the appropriate time.

He is as reliable as the day of judgment, and he never cancels an engagement. Every man now living who drove a mule team during war now draws a pension.

I never owned a mule. I came near buying one once. He was a fine looking animal; his ears stood up like the side spires on an Episcopal Church. His tail was trimmed down so it looked like a tar brush leaning against him. Raphael's cherubs never looked more angelic than did that mule.

Kick brings "curtains"

The owner sat in the wagon, with his chin resting on his hand and his elbow resting on his knee. In his other hand he held a stick with a brad in the end of it. I examined the mule and asked the man a few questions, and out of mere form inquired if the mule was kind, or if he kicked.

"Kind? Kick?" said the man, and those were the last words he ever uttered. He reached out his stick over the front of the wagon and stuck the brad into that mule. It was awful to see a man snuffed out as quickly as he was. He went so suddenly, it almost took my breath away.

He didn't have time to leave a message for his family. That mule simply ducked his head, and then a pair of heels flew out behind; there was a crash, a flying of splinters, and that was all. The next moment that mule and I stood alone, my face covered with astonishment two feet deep and his covered with a part of an old bridle.

Nitro-glycerine perferred

The next day I read an account in the telegraphic news of a shower of flesh in Kentucky.

I have seen death in many forms, but I don't recollect of ever seeing a funeral gotten up with less pomp and display than on that occasion. If I had my choice to either work in a nitro-glycerine factory or take care of a mule, I should go for the factory. In case of an explosion, there would be more possibility of my friends finding some little mementos of me with which to assuage their grief.

I will hunt around, and if I find any other facts that belong to the mule I will write them down, and send them to you by express, C. O. D. — George A. Quimby, in The Boston Globe.

● OFFICE SUPPLIES
● TYPEWRITERS
● ADDING MACHINES
Rental & Sales
Belmond Independent

THIS SPACE
FOR SALE
$19.50
Per Year

Call 2265 For
PAUL DORR
Construction Co.
FREE ESTIMATES ON HOME BUILDING OR ANY CONSTRUCTION

Dr. W. W.
Welsbrod
Chiropractor
OFFICE HOURS
OFFICE CLOSED THURSDAY
X-RAY and NCM
Office Ph. 5171—Res. Ph. 5172

Eliminate Painting
THIS IS THE TIME FOR
US Steel Siding
at a price equal to other types
DIAL 444-2366 Belmond
QUALITY ROOFING & SIDING
% of
Russ Beenken

PETER C. DANIELS
Construction
Complete New Homes
Repair and Remodeling
Quality Workmanship
Free Estimates
Phone 444-5107
203 6th Ave. SE

Clothing Profssionally
DRY CLEANED
Phone 2318
Model Cleaners

SEE or PH. 444-2225
A. C. HANSON
● FARM LOANS
● FARM Management
● REAL ESTATE

BUSINESS & PROFESSIONAL DIRECTORY

FOR
Electrical Service
Repair or Installation
Ph. 444-2388
NIGHT OR DAY
Walrod Electric
308 3rd St. NE

Prescriptions
Carefully
and Promptly
Filled
Phone 2436
Redder Rexall Drug

Roy A. Henderson
James E. Houser
ATTORNEYS
Belmond, Iowa
PHONE 2221

VISUALINER
STEERING SERVICE
FRONT END ALIGNMENT
PHONE 5567
POLLITT
AUTO SERVICE

Relax . . . At
RICH'S TAP
AND
RECREATION
COCKTAILS — BILLIARDS

Life Insurance
R. W. COURSON
AGENCY
Equitable Life of U. S.
● Mortgage ● Retirement
● Education ● Protection

For Your Next
Roofing or Siding
Ph.532-3493 — Clarion
Wright County
Roofing Co.

The
A & W
DRIVE-IN
WILL
CLOSE
AT
4:00 P.M.
Monday, Aug. 14
For A
Wedding
(MINE)
RAY JANTE

THERE NEWS IN THE ADS

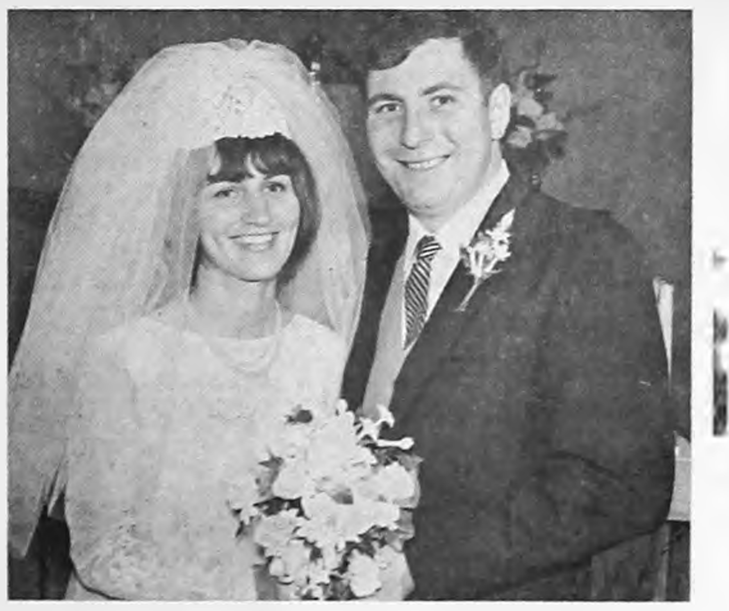

MR. AND MRS. JAMES EDWIN ST. JOHN

• • •

KATHLEEN KEPPERS, JAMES E. ST. JOHN WED AT EAGLE GROVE

Miss Kathleen Mary Keppers, daughter of Mr. and Mrs. Roger Keppers of Clarion, became the bride of James Edwin St. John, son of the late Mr. and Mrs. Pizzaro St. John of Eagle Grove, Saturday, July 22, at Sacred Heart church in Eagle Grove with Rev. J. J. Brickley officiating at the double-ring ceremony.

Given in marriage by her father, the bride wore a gown of ivory silk organza and Chantilly lace over taffeta. Her ivory silk illusion veil was held by a small bonnet of Alencon lace. She carried a cascade bouquet of white roses, stephanotis and ivy.

Muriel Keppers served her sister as maid of honor. Bridesmaids were Mrs. Dean Loney of Marshalltown, Sharon Turner of Des Moines and Mrs. Sterling Meyer of Blairsburg, the latter a sister of the groom. They wore gowns of apricot and mint green chiffon over crystelle and carried cascade bouquets of mixed greens centered with white Fuji pompons.

Vincent Wells of Cedar Falls was best man. Groomsen were Jerry St. John, brother of the groom, Richard Forcht of Cedar Rapids and Porter Espeland of Cedar Falls.

Following the oeremony, the bride's parents entertained with a reception at Memorial Hall.

The bride is a graduate of Eagle Grove High school, attended Clarke college at Dubuque and graduated from Drake university. The groom graduated from Eagle Grove High school, attended Junior college at Eagle Grove and State College of Iowa at Cedar Falls.

After their wedding trip, the couple will reside at Mankata, Minn., where the groom will attend Mankato State college and the bride will teach music in the elementary grades in the Mankato public school system.

The bride's mother, Mrs. Roger Keppers, is the former Eleanor Kernan.

THERES NEWS IN THE ADS

TIme For
Some
Sole
Seaching

RIDiKuLuS
DaY
Saturday,
Aug., 12th

If You Find A Hole In Your Shoe,
OR EVEN IF YOU DON'T —
OUR RIDICULOUS DAY PRICES ARE
TOO GOOD TO PASS UP!

Men's & Women's
CANVAS SHOES
½ Price

All Summer
SANDALS
½ Price

Many, many Bargains Inside & out
LOWELL'S FAMILY SHOE STORE

Ridikulous
DAY
NO FOOLIN' ...THE BUYS ARE BIG!
SAT.
AUG. 12

Bargains Galore on the Sidewalks
Kiddies Parade at 2 p.m.

$1-$2-$3 in prizes for the kiddies — craziest single costume . . . Pet costumes and groups of 2 or more in crazy costume . . . PLUS Merit award ribbon for each youngster who enters the parade.

PLUS . . . HOSPITAL APPRECIATION DAY, FOOD STAND, CAKE WALK, AND TAG SALE.

PLUS . . . TABLES AND RACKS ON THE SIDEWALKS LOADED WITH THE BEST BARGAINS YOU EVER SAW IN BELMOND.

PLUS . . . BIG FIRE TRUCK PARADE AND LITTLE CRAZY BAND AS PART OF THE RIDICULIUS DAY PARADE.

PLUS . . . A MAIN STREET FULL OF BUSINESSMEN AND WOMEN IN THE CRAZIEST COSTUMES YOU EVER SAW.

Fun & Bargains in Belmond Saturday

● Goodell News

(Crowded out last week)

Mr. and Mrs. Merlin Lowenberg took the two boys, Derek Johnson and Nathaniel Phipps, who spent two weeks in their home, to Des Moines for the return trip by train to their home in Chicago, Ill.

Mr. and Mrs. S. L. Cashman of Beloit, Wis., were Thursday afternoon visitors in the Merlin Hanson home.

Mr. and Mrs. Henry Brede were guests Sunday afternoon in the Harry Meyers home at Mason City.

● Belmond Locals

(Crowded out last week)

Ernest Mehl of Marshalltown and Mr. and Mrs. Marlin Mehl and family of Mount Vernon were weekend visitors in the home of Mrs. Gladys Mehl.

Mr. and Mrs. Jens Johnson spent from Friday until Monday with the Roy Johnson family at Peterson, Minn. All enjoyed a picnic dinner Sunday in Rochester, Minn., with the Willard Johnson family.

Mr. and Mrs. Dale Maifeld, Kem and Kristie of Hampton spent Saturday and Sunday in the home of Mr. and Mrs. Art Koenen. Sunday afternoon visitors were Mrs. Leland Koenen and Teri, and Brian Van Horn of Humboldt.

Mr. and Mrs. Joe Lepper went to Des Moines Saturday to attend the wedding of their nephew, Terry Lee Giofreddi, to Linda Marie Hutchison at the Christ the King church in Des Moines.

Gary Wolters returned to Montana Wed., after spending a couple days at the parental Elwin Wolters home. He was been employed there since his graduation.

Monday evening visitors at the Elwin Wolters home were Mr. and Mrs. Marlyn Hagen from Fairmont Minn. Mrs. Martha Ruiter, Goldfield and Mr. and Mrs. Fred Wolters.

Mr. and Mrs. Harm Braner, Mr. and Mrs. Don Braner and Walt Braner were guests at dinner Sunday in the Don Kepley home in Mason City. The occasion honored the birthday of Mrs. Harm Braner.

Mrs. Tom Revland and Brad and Mrs. Henry Steenblock and Donna, Belmond, were guests at a birthday party in honor of Brenda Roehre, granddaughter of Mr. and Mrs. Paul Steenblock. Other guests were Mrs. Lloyd Faaborg, Linda and Peggy, Meservey, Mrs. Bernard Miller and girls, Mrs. Sandra Chandler, Lance and Lane, all of Belmond, and several neighborhood children. Brenda has been staying with her grandparents since the latter part of June. Her parents, Mr. and Mrs. Tom Roehre of Plymouth, Wis., are coming Saturday to take her home. Brenda has one sister, Sara Cathryn.

Saturday, Mr. and Mrs. Leland Halfpop and Robert and Mr. and Mrs. Edward Halfpop attended a wedding in Mason City for Dwight Hinman to Kathy Tenney.

Sunday dinner guests in the Leland Halfpop home were Mr. and Mrs. Max Krause of Clinton and Mr. and Mrs. Robert Stadtlander of Belmond. Afternoon visitors were Mr. and Mrs. Gary Steenblock of Kanawha.

Mr. and Mrs. J. J. Cook entertained at dinner Sunday evening Mr. and Mrs. Oswald Evanson of Lake Wales, Fla., Mr. and Mrs. Harry Carpenter, Mr. and Mrs. V. E. Harris and Mr. and Mrs. Amos Hanson.

THERES NEWS IN THE ADS

● Legal Notice

Iowa laws require that the residents of this area be notified of certain legal procedures. Certain individuals, as well as groups, may have a personal interest in these notifications. Often the publication is the only public notice. To keep well informed, readers should check carefully the notices which appear in this section.

CORPORATE NOTICE

To All Persons Interested:

You are hereby notified that TOMCO SEED, INC. was dissolved and its corporate life terminated by the affirmative vote of all stockholders. Said dissolution and termination became effective July 31, 1967.

Dated July 31, 1967.

TOMCO SEED, INC.

IN THE DISTRICT COURT OF THE STATE OF IOWA IN AND FOR WRIGHT COUNTY

IN THE MATTER
OF THE ESTATE OF
JOHANNES H. G. MENNENGA Deceased
Probate No. 8411

NOTICE OF PROBATE OF WILL, OF APPOINTMENT OF EXECUTOR, AND NOTICE TO CREDITORS

TO ALL PERSONS INTERESTED IN THE ESTATE OF Johannes H. G. Mennenga, Deceased:

You are hereby notified that on the 2nd day of August, 1967, the last will and testament of Johannes H. G. Mennenga, deceased bearing date of the 15th day of November, 1957, was admitted to probate in the above named court and that Kate Mennenga, Ben Mennenga, and Loren Mennenga were appointed executors of said estate.

Notice is further given that any action to set aside said will must be brought in the district court of said county within one year from the date of the second publication of this notice, or thereafter be forever barred.

Notice is further given that all persons indebted to said estate are requested to make immediate payment to the undersigned and creditors having claims against said estate shall file them with the clerk of the above named district court, as provided by law, duly authenticated, for allowance; and unless so filed within six months from the second publication of this notice (unless otherwise allowed or paid) such claim shall thereafter be forever barred.

Dated this 2nd day of August, 1967.

Kate Mennenga
Belmond, Iowa
Ben Mennenga
Meservey, Iowa
Loren D. Mennenga
Meservey, Iowa
Executors of said Estate

Roy A. Henderson
Attorney for said Executors
Belmond, Iowa 50421
Date of second publication
17th day of August, 1967 4012

Registry Service
for your
Wedding Gifts
DOUGHERTY JEWELRY

READY MIXED
CONCRETE
DRIVEWAYS · PATIOS · SIDEWALKS · STEPS
● WALLS ● FOOTINGS ● FEED LOTS
● FOUNDATIONS
FREE ESTIMATES ON ANY JOB
PHONE 5528 OR AFTER 6 P.M. 8473
BELMOND READY MIX

Sh-h-h-h! Just between us, we can't afford to lose so much money. That's why we're trying to keep our subscription special for ridiculous day quiet. Same deal as last year though — one year in Wright and adjoining counties — $3.50. It costs us 50c each, so . . . No mail or phone orders, please and it's for Saturday only. We'll be open from 8 a. m. to 5 p. m. Please, don't tell anybody!

If weather watching is a hobby, go ahead.

If it's a necessity, act now!

Total Electric Climate turns weather worrying into nothing more than a hobby. You worry about the weather only when you want to. Total Electric Climate does the real worrying for you . . . automatically.

The temperature may dive below the zero mark. Or threaten to soar beyond the boiling point. But, the inside of your home stays at a perfect springtime temperature. Winter and summer.

One central control does it all for you. No barometer to watch. No thermometer to fret over. Total Electric Climate keeps its 'weather worrying eye' on everything that needs watching.

And that includes humidity. Total Electric Climate does away with sticky summer days. It soaks up excess moisture in your home like a sponge. Come winter, it puts moisture back into heat baked air.

Perfect temperature control. Perfect humidity control. All year round!

And low installation cost plus low electric rates, make Total Electric Climate your 'perfect' home comfort buy.

So, if weather worrying is a necessity around your home, see your heating and air-conditioning dealer now! He'll give you all the details on installing a worry-free Total Electric Climate 'weather watcher.'

Total Electric Climate Is "In" Now!

ie instant energy
iowa electric light and power company

KANAWHA NEWS

TERRY BETTEN — PH. 762-3718

LEAGUERS TO DALLAS

Twenty-seven young people from Kanawha Lutheran and St. John's Lutheran churches will leave Friday to attend the National Luther League convention in Dallas, Tex.

The Kanawha Leaguers will be staying at the Merriott hotel and will return the following Friday.

Wayne Holsher and Lois Nolte of Iowa Falls and Sally Young of Clarion were supper guests in the Robert Smith home Tuesday of last week.

Mr and Mrs. M. L. Thompson, Jessie Olson and Mr. and Mrs. Richard Thompson and family attended a family picnic at the library in Belmond on Sunday.

Mr. and Mrs. R. O. Robinson and three boys of Milwaukee, Wis., spent ten days with Mr. and Mrs. Alfred Johnson.

Mr. and Mrs. Gaylen Johnson attended the 25th class reunion of Mrs. Johnson. There was a banquet held Saturday evening at the Belmond Community Center and a lunch was served for the families in the shelterhouse in Belmond on Sunday.

Mr. and Mrs. Nick Christians and Mrs. John Rietema spent Friday visiting their sisters, Mrs. Baker and Mrs. Primus, in Grundy Center.

Mr. and Mrs. Joe DeWaard were Sunday visitors in the home of Mr. and Mrs. John Ruter.

This space available FREE of charge to any organization wishing to advertise they moneymaking events.

Courtesy of
Jim's Paint and Wallpaper Store
Headquarters for Dutch Boy Paints

FIRST METHODIST CHURCH

Rev. James Russell, Pastor

Sunday:
8:45 a. m. — Sunday school.
10:00 a. m. — Morning worship.

LUTHERAN CHURCH

Rev. Bernard Oebser, Pastor

Sunday:
8:30 a. m. — Morning worship.

WRIGHT CHRISTIAN REFORMED CHURCH

Rev. Frank Einfeld, Pastor

Sunday:
9:30 a. m. — Morning worship
10:30 a. m. — Sunday school.
7:30 p. m. — Evening worship.

CHRISTIAN REFORMED CHURCH

Dr. M. Hoogland, Supply Pastor

Sunday:
9:30 p. m. — Morning worship.
10:45 a. m. — Sunday school.
7:30 p. m. — Evening worship.

Mr. and Mrs. Owen Van Buskirk of Brownsdale, Minn., and their daughter, Mrs. Roger Levy, spent Thursday in the Chase Chapman home. They were here to attend the funeral of Virgil Chapman.

Mr. and Mrs. Keith Daly and Miriam of Tacoma, Wash., arrived a week ago Wednesday and are visiting in the home of Mr. and Mrs. Lloyd Christenson.

Mr. and Mrs. Adrian DeWaard visited Hemmo Abbas a week ago Wednesday at the Iowa Soldiers Home in Marshalltown.

Mr. and Mrs. Eldon Eliason and family attended the wedding of Dorothy Hansen to Charles Martin in Clarion on Saturday.

Mr. and Mrs. Dick Katuin and Mr. and Mrs. Don Katuin and Melanie were Thursday evening guests in the Orville Eliason home. They celebrated Mr. and Mrs. Don Katuin's fifth wedding anniversary and Melanie's second birthday.

Mrs. Bill Johnson and Susan of Belmond were Friday overnight guests in the home of the Oscar Johnsons.

Marcia Johnson of Greenbay, Wis,. completed a two-week stay with the Oscar Johnsons, the Russell Burnquists and relatives at Belmond and Mason City. She returned home Sunday morning.

Mrs. John Meyers and two children of Ames arrived in the Harley Kreitlow home on Thursday and was joined by Mr. Meyer on Saturday.

Mr. and Mrs. Lyle Divan of Thompson joined Mr. and Mrs. Tom Lundy for a family picnic on Sunday.

Mr. and Mrs. Clarence Ristau of of Rockford, Ia., were Sunday dinner guests in the Raymond Pals home.

Friday evening guests with Mr. and Mrs. Raymond Pals were Mr. and Mrs. Harry Kuhlers and family of Meservey.

Mr. and Mrs. Harvey Severson spent the weekend in Belle Plaine with Mr. and Mrs. Eugene Severson and family.

Dr. and Mrs. Richard Young, Sally and John were Friday evening supper guests with Mr. and Mrs. Robert Smith and Ron.

● Belmond Locals

SP/4 Larry E. Thayer returned Sunday to Ft. Mead, Md., after being called home due to the illness of his mother, Mrs. Harley Thayer.

Mrs. James W. Kelley returned to her home in Davenport Monday after a five-day visit with her sister, Mrs. Harley Thayer, who is ill.

Mr. and Mrs. Keith Bailey and Miriam of Tacoma, Wash., will leave tomorrow after a two-week visit in the home of her parents, Mr. and Mrs. Elling Ellingston, and with other relatives. Mr. and Mrs. Elmer Michelson of Minneapolis, Minn., spent from Friday until Monday in the parental Ellingston home visiting with the Baileys.

Mrs. Bob Gillespie and son Michael and Carrie Dawn Helton of Louiseville, Ky., arrived Saturday at the home of her parents, Mr. and Mrs. Arlo Stoltenberg. They came to attend the wedding of Mrs. Gillespie's brother, Arlo W., on the 20th of August.

Julie Rietz is spending this week visiting in the F. Coggeshall home at Chicago, Ill.

Mr. and Mrs. Russell Nelson and Wayne of Conger, Minn., visited Sunday evening with Mr. and Mrs. John Rokke.

Mr. and Mrs. Ted Zook attended funeral serviees a week ago Wednesday at Northwood for Mrs. Bliss Swensrud, an aunt of Mrs. Zook.

CHURCHES

CALVARY BAPTIST CHURCH

Louis H. Miller, Pastor

Sunday:
9:30 a. m. — Sunday school.
10:30 a. m. — Morning worship.
7:15 p. m. — Young people's hour.
8:00 p. m. — Evening worship.
Thursday:
8:00 p. m. — Bible study and prayer.

ST. FRANCIS CHURCH

Rev. R. A. Ormsby, Pastor

Early Mass at 8:00 a. m. on the first, third and fifth Sundays of the month.

Late Mass at 10:00 a. m. on the second and fourth Sundays of the month.

Confession Saturday at 4:00 to 5:00 and 7:00 to 8:00 p. m.

BELMOND BIBLE CHURCH

Thursday:
7:30 p. m. — Prayer service.
8:30 p. m. — Choir rehearsal.
Sunday:
9:30 a. m. — Sunday school.
10:30 a. m. — Worship service.
6:30 p. m. — Training hour.
7:30 p. m. — Evening service.

CONGREGATIONAL CHURCH (The United Church of Christ)

Rev. J. Samuel Shelby, Minister

Sunday:
9:30 a. m. — Morning worship, with sermon.

(This schedule will continue through September 3.)

Everyone is welcome at our services.

The minister is available for personal counseling by appointment.

ST. JOHN LUTHERAN CHURCH ALC

Leo H. Andersen, Pastor
Mrs. Warren Thompson, S. S. Supt.

Sunday:
9:00 a. m. — Worship service.

ST. OLAF AND TRINITY LUTHERAN CHURCHES

O. Laaveg, Pastor

TRINITY

Sunday:
8:30 a. m. — Worship service.
Wednesday:
8:00 p. m. — Bible and prayer hour.
Thursday:
8:00 p. m. — General meeting ALCW.

ST. OLAF

Thursday:
2:00 p. m. — ALCW.
8:00 p. m. — Bible and prayer hour.
Sunday:
10:00 a. m. — Worship service.

BETHANY REFORMED CHURCH

James E. Rozendaal, Pastor

Our Sunday services are broadcast locally, 880 kc. on your dial.

Sunday:
9:30 a. m. — Morning worship. "Do as I Do" Philipp. 3:17.
10:40 a. m. — Church school.
7:30 p. m. — Evening praise. "A Guide to Positive Thinking" Philipp 4:8.

"We are not always what we think we are — but what we think will influence what we become."

IMMANUEL REFORMED CHURCH

Rev. R. Vander Schaaf, Pastor
Mr. Harold Radamaker of Stout Guest Speaker

Sunday:
9:30 a. m. — Morning worship
Sunday school following morning worship.
7:30 p. m. — Evening service

METHODIST CHURCH

Maurice Jones, Pastor

Sunday:
10:30 a. m. — Morning worship.

● Belmond Locals

Mr. and Mrs. Arlo Stoltenberg accompanied by their daughter, Mrs. Bob Gillespie and son, Michael and Carrie Dawn Helton of Louisville, Ky., attended the 35th class reunion of Story City high school held at the city park on Sunday.

Visitors last week in the Carroll Bamford home were Mrs. William Quinby and children of Cedar Rapids, Mr. and Mrs. Curtis Jones and sons of Grand Rapids, Mich., and Mrs. G. R. Hill of Clarion.

Mrs. Alfena Nelson of Hayfield, Minn., was a weekend guests at the Otto Tegland home. On Sunday, Mr. and Mrs. Joseph Shaw of Meservey joined them for dinner.

ALEXANDER NEWS

BARBARA HOPKEY

Alexander Class of 1957 holds reunion on weekend

The Alexander graduating class of 1957 had their 10 year reunion at Costa's at Mason City on Saturday evening, Aug. 5th.

Those classmates attending with their spouses were Janet Andrews Hanson, Donna Frey Pals, Kae Myers, Margaret Janssen Myers, Audrey Schulte Klinkerman, C. J. Stoffer, Robert Trager, Diane Vestweber Hansen, Garold Vestweber, Harold Vestweber, Robert Wenzel, Marjorie Wiemann Steenblock, Gerald Johnson and friend Lois Fehd and Marlin Blau.

A very fine program was enjoyed with Kae Myers as master of ceremonies.

Prizes for the evening went too:

Last person to arrive — Mr. and Mrs. Robert Wenzel.

Married classmates with no children — Mr. and Mrs. Robert Wenzel and Mr. and Mrs. Harold Vestweber.

Classmate who come the farthest — Mr. and Mrs. Kae Myers.

Daddy with the newest Baby — Mr. and Mrs. Roy Hanson (nee Diane Vestweber).

Classmate who changed the most — Kae Myers.

Classmate married the longest — Mr. and Mrs. Ron Steenblock (nee Marjorie Wieman).

Boy who lost the most hair — Gerald Johnson.

After the program the table decorations were given to Mrs. Lyle Pals, Mrs. Richard Klinkerman, Mrs. Larry Hansen and Miss Lois Fehd of Mason City and Mrs. Roy Hansen.

On Sunday afternoon a picnic was held at the school house. Classmates attending with their family were:

Mr. and Mrs. Larry Hansen and four children, Mr. and Mrs. Lyle Pals and two girls, Mr. and Mrs. Kae Myers and two boys, Mr. and Mrs. Richard Klinkerman and their two boys, and Mr. and Mrs. C. J. Stoffer and two children.

Also Mr. and Mrs. Robert Trager two children, Mr. and Mrs. Roy Hansen and their girl, Mr. and Mrs. Ron Steenblock and their four children, Mr. Gerald Johnson and his two boys, Mr. and Mrs Harold Vestweber, Mr and Mrs. Robert Wenzel and Mr. Marlin Blau.

Parents of the classmates attending were: Mr. and Mrs. Carl Barkema, Mr. and Mrs. Fred Wenzel, Mr. and Mrs. Vergene Andrews, Mr. and Mrs. Kenneth Myers, Mr. and Mrs. Jelto Dirksen, Mrs. Bena Wiemann and Mrs. Herman Janssen.

Former teachers that attended were: Mr. and Mrs. James D. Carrol and LeAnn from Montezuma, Mr. and Mrs. Herman Lubkeman from Latimer, Mrs. Helen Farran from Rowan, Mr. and Mrs. Gordon Quam and children from Stanhope and Mr. and Mrs. Marlo Westaby from Alexander.

Former Alexander Alumni attending were: Mrs. Rebecca Janssen Ellingston, Barbara Hopkey and Jon Rother.

Classmates who could not atend were: Val Jean Hansen Bohning from Zion, Illinois, Donovan Dirksen from Stoughton, Massachusetts, Judy Larsen Madsen from Ames, Susan Ingle Hitchcock from Smyrna, Georgia, Dorothy Barkema from Malaeca, Maylaysia.

Letters were received from Val Jean and Dorothy.

COLIN HALFWASSEN

● ● ●

Colin Halfwassen makes solo flight

MERIDIAN, MISS. (FHTNC) — Navy Reserve Ensign Colin J. Halfwassen, son of Mr. and Mrs. John Halfwassen of Alexander, Iowa, made his first solo flight in a T2A "Buckeye" jet trainer while undergoing flight training with Training Squadron Nine at the Naval Auxiliary Air Station in Meridian, Mississippi.

His squadron is a basic flight training squadron and uses the "Buckeye" for training future Navy and Marine Corps pilots in basic flight, instrument flying and formation flying.

NEW ADDRESS

Larry Johnsons new address is A 3/c Larry R. Johnson, AF 16923-382, C.M.R. — 1 Box 6883, Chanute, A.F.B., Illinois 61866.

Mr. Johnson is in Illinois for 15 weeks of aircraft maintenance school before going to Vietnam.

Mr. and Mrs. Richard Klinkeman and Sons of Minneapolis spent the weekend in the George Schulte home.

Sunday the Chris Madsen family with Mrs. Jen Roed of Latimer visited in the Earl Allen home in Iowa Falls.

Barbara Mollenbeck of Marshalltown spent the weekend in the Mrs. Milton Johansen home.

The Harry Slining family of Babbit, Minn., are visiting friends and relaitves in the Alexander and Belmond area.

Mr. and Mrs. Fritz Bruns were Thursday callers in Gordonville, Minn.

The Robert Shaffer family of Mt. Pleasant spent the weekend in the Fritz Bruns home.

Birthday dinner held in Fritz Bruns home

A birthday dinner was held Sunday in the Fritz Bruns home. Honored were Mrs. Fritz Bruns and Julie and Joyce. Shaffer. Others present were Curtis Bruns family of Clarion, Bob Shaffer family of Mt. Pleasant, Max Bruns family, Jim Green family of Alden, Gary Bruns family of Iowa Falls and Miss Linn Beenen of Rochester, Minn.

Saturday visitors in the George Butterbaugh home were the Kenneth Garwich family of Des Moines, and the Douglas Rummens family of Waterloo.

Mr. and Mrs. Kenneth Myers have received word that their son Lou Myers of Phoeniz, Ariz., has suffered a coronary occlusion. He will be in the Phoenix hospital 6 weeks. At this writing Lou is recovering nicely.

Kimberly Ann Kelling of Marion and Jackie Junker of Waterloo spent several days in the George Barkema home.

Mr. and Mrs. Ted Vierkant visited Wednesday evening in the Agnes Claypool home near Hampton.

METHODIST CHURCH

Rev. Louis Aitken, Pastor

Sunday:
8:45 a. m. — Church school.
9:45 a. m. — Worship service. Guest speaker Rev. B. R. Price of Clarion.

NO Sunday school during August.

REFORMED CHURCH

Mr. Marion Aalbers
Guest Speaker

Sunday:
9:30 a. m. — Worship service.
10:45 a. m. — Sunday school.
7:30 p. m. — Evening service.

Linn Beenen of Rochester, Minn., spent the weekend in the Fritz Bruns home.

Linn Beenen of Rochester, Minn., and Mrs. Fritz Bruns visited Saturday afternoon in the Aldrich Beenen home in Clear Lake.

Teresa Bruns of Iowa Falls is spending several days in the Fritz Bruns home.
cently for a 2-week vacation in
cently for a 2 week vacation in California.

Mr. and Mrs. Howard Shoenwetter and girls of Bethesda, M. D., are spending several days at the George Richards home.

Mrs. Edith Butler of Sheffield was a Saturday evening visitor in the George Richards home.

SUPPER DATE SET

The Alexander Reformed church has chosen September 12 as date for its annual chicken supper.

Mr. and Mrs. Lyle Larson of Royal and Mr. and Mrs. Denver Schofield of Rockwell were Saturday callers at the Mrs. Louella Larson home.

Mrs. Willard Latham recently attended a shower for Linda Laverty at Laurel.

Mrs. Minnie Eden, Mrs. Yettie Dirksen, and Clara Harms visited Wednesday afternoon in the Eldon Doane home in Thornton.

ARENDS' ADDRESS

Pvt. Roy Arends New Address is Pvt. Roy R. Arends US 54927676 Co. C. 2nd B.N. 1st Tng. Bde., Fort Campbell, Kentucky 42223.

Klaas D. Steenhard family reunion was held at the Alexander Park, July 30, with 55 people attending Dena LaRue was hostess. Those present were from Sheffield, Rockford, Alexander, Meservey, California, Minnesota, Belmond, Cresco, Dows and Williams.

Mrs. Helen Hazlett of Rock Island, Ill., spent several days at the Art Peters and Fred Greenfield home.

Mr. and Mrs. Arlie De Vore of Dexter, Minn., were Friday evening visitors in the George Barkema home.

Mr. and Mrs. Marvin Jaacks and family and Mrs. Grace Tinkey visited Sunday in the Delbert Tinkey home at Corralville.

Mr. and Mrs. Scot Meyers, Mrs. Inez Whitten of Rowan, Mrs. Mary Latch of Renwick attended the funeral of Mrs. Myers brother, Clay Klinefelter, in Collinsville, Okla. Friday.

Mr. and Mrs. Kae Myers and sons of Altus, Okla., left Monday after spending a week in the Kenneth Myers home.

Sunday guests in the Kenneth Myers home were Mrs. Georgia Dohrmann of Hampton, David Krogh of Iowa Falls and Mr. and Mrs. Galen Hackbarth of Coulter.

Sunday afternoon visitors in the Calvin Schulte home was Mr. and Mrs. DuWayne Kalkwarf and family of Belmond.

Mr. and Mrs. Rex Aldinger attended the 50th anniversary of Mr. and Mrs. Louis Kolz at the Edward Kolz home in Clear Lake, Sunday.

Sunday evening guests in the Herman Janssen home were Mr. and Mrs. Kae Myers and sons of Altus, Okla., Harry Janssen family of Waverly, Fred Wenzel family of Belmond, Mr. and Mrs. Ralph Patton of Hampton.

Mr. and Mrs. Butch Olk and Janice Hopkey left a week ago last Monday for Winfield, Kans., where they visited Mr. and Mrs. Jack Jarvis, Joan and Steve. Enroute home they toured the Ozarks of Missouri.

Mr .and Mrs. Rex Aldinger attended a family reunion at the Victor Meyer home in Clear Lake, Sunday.

Frederich Greenfields and their guest, John Amsbaugh of Mason City, attended the Schroeder family reunion in the Rockwell park Sunday. Others were present from Thornton, Sheffield, Hampton, Mason City, Manly and Alexander.

Mr. and Mrs. Louie Bell and Mr. and Mrs. Clarence Smith attended the Larson family reunion Sunday at the Clay Honeck farm near Hampton. Sixty-five were present from Thornton, Rockwell, Griswald, Hampton, Cedar Falls, Mason City, Latimer, Alexander, Fort Dodge and St. Anthony.

Mr. and Mrs. C. C. Schulte spent several days last week touring the Western States and Canada.

Mr. and Mrs. Foster Barkema and family spent the weekend in Minneapolis.

Mr. and Mrs. Willard Latham were Sunday dinner guests in the Will Coburn home at Coulter.

WE'RE WACKY
and Ridiculous too!
FOR RIDIKULUS DAY
BIG GRAB BAG EVENT
YOUR CHOICE 49¢
Values from $1 to $21.95
3 BAGS WILL CONTAIN ONE OF THESE ITEMS
- $21.95 — WESTCLOX CORDLESS ELECTRIC CLOCK
- $21.95 — NECKLACE AND EARRING SET
- $19.95 — PENDANT WATCH
MANY OTHER BARGAINS ON OUR SIDEWALK
DOUGHERTY JEWELRY

RiDiKULUS
day

Next Sat .— Aug. 12
SIDEWALK SALE
TABLES AND RACKS CRAMMED WITH THE SAME GOOD QUALITY MERCHANDISE AS ON OTHER RIDICULOUS DAY SALES
CLOTHING FOR MEN AND BOYS THEY NEED AND WANT — TAKEN FROM REGULAR STOCK — BE HERE EARLY!
PANTS — SHIRTS — SOX — UNDERWEAR
CAPS — JACKETS — ETC.
AT CHEAP — CHEAP PRICES!
HAROLD'S CLOTHING

Announcement
ROBERT IEHL HAS PURCHASED THE FORMER MEINTS PHILLIPS "66" STATION.
Phillips 66
We have been operating this station since Aug. 1 st. We take this opportunity to invite you to stop in soon. We are anxious to see all our old Friends and to make many new ones.
Our Goal will be to continue the fine Service the Meints' gave and to continue to Make new Friends.
IEHL'S PHILLIPS "66" SERVICE
PHONE 2296

a CONOCO pre-trip check-up insures more fun when you travel
Ride The Hot One
PHONE 2264
BELMOND
BERNS CONOCO SERVICE
Hottest Brand Going

"You expect more from Standard and you get it.®"
I'm the guy who sees that you do.
®Trademark
Lloyd Lerdal
LLOYD'S STANDARD SERVICE
Ph. 5597

TEEN DANCE
Every Friday Night
FRIDAY, AUGUST 11
THE BRASS TACKS
FRIDAY, AUGUST 18
LINCOLN REED AND THE HOUSE ROCKERS
AT THE
WIN MIL INN

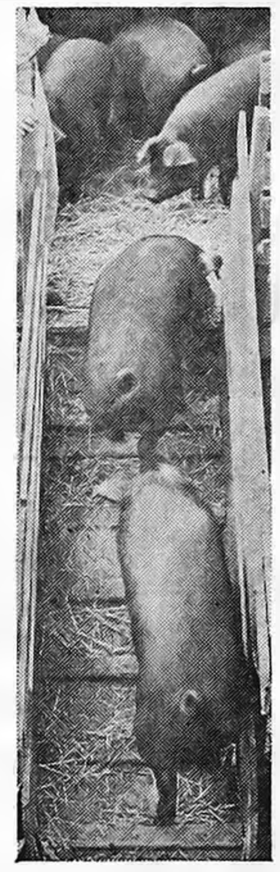

FORTIFIED for fast economical gains .....
MASTER MIX
HOG FINISHER CONCENTRATE
This properly balanced 40% protein, vitamin and mineral enriched concentrate is designed for:
- Maximum Growth
- Efficient Low Cost Gains
MASTER MIX
See Your Master Mix Dealer for details!
FARMERS GRAIN CO. Phone 2498

SIDEWALK SALE
RIDIKULUS DAY
SATURDAY, AUGUST 12th
Backyard Bargains
Look over Bargains Throughout the Store, then go Out the Back Door for even Greater Values ! !
End-of-Season items include Jewelry, Shorts, Knit Shells, Slacks, Blouses, Skirts, Dresses and Miscellaneous Articles.
NEW FALL CLOTHES ON DISPLAY
$3.00 Gift Certificates to be given Saturday to the oldest lady and the mother of the youngest baby who register IN PERSON at the Style Shop.
ALL SALES FINAL
STYLE SHOP

— DOUBLE STAMPS Thursday, Friday and Saturday !! —

WILSON

Certified BEEF SALE

Satisfaction Guaranteed

BONELESS **ROUND** OR **SWISS**

STEAK

Lb. **88c**

FRONT QUARTERS ...... CUT & WRAPPED **44c lb**

LEAN
Ground Beef 3 LBS $1.39

SHORT RIBS lb. 29c

Rolled Rump Roast 89c lb

GROUND
Round Steak lb. 69c

BEST CUT
BEEF ROASTS 59c lb

SKINLESS WIENERS .... **3c ea**

PORK TENDERLOINS .. 10¢ Each

P & G SLICED BACON, Lb. 69¢

HORMEL'S SIZZLERS, 2 Lbs. 89¢

Homemade Pork Sausage 2 Lbs. 89¢

BIG BOLOGNA, Lb. .... **49¢**

FREE SAMPLES FRI., P.M. AND ALL DAY SATURDAY — HORMEL'S GERMAN STYLE
BOLOGNA Jumbo Ring **69c ea**

GRADE A — 3-LB. AVERAGE OR OVER
Fryers 29c

CENTER CUT PORK CHOPS .... **69c lb**
LOIN CENTER CHOPS Lb. 79¢

SKIPPY
Peanut Butter
12-oz. Jar **39c**

BULK
Cottage Cheese
2 Lbs. **49c**

16-oz. Bottles
8 PEPSI COLA
Pack Carton **59c**

BUTT'R TOPP
DONUTS
Doz. **29c**

Butter-Nut COFFEE

With $10.00 Order **2 Lbs. 99c**

Shurfresh Crackers Lb. Box **19c**

Aluminum Pie Plates ... **2 PKGS 49c**

Elite Hose First Quality ... **3 PAIR $1.00**

SOFLIN 2-Ply
Toilet Tissue .... **10 FOR 69c**

Franco—American
SPAGHETTI ... **7 CANS $1.00**

Tender Sweet
Early June Peas ... **5** 303 Cans **$1.00**

SHURBEST
BREAD
5 Loaves **$1**

VELVETTA
CHEESE
1-Lb. Carton
49c

Del Monte CATSUP ...... **5** 14-oz. Bottles **$1**

All Campbell's SOUPS .... **6 FOR $1.00**

Seven Seas
French Dressing .... Qt. **29c**

HI-C ORANGE ... **4** 46-oz. Cans **$1.00**

Liquid PALMOLIVE .. Lge. 22-oz. Bottle **57c**

SHURBEST
MILK, Gallon **89c**

Powdered Or Brown SUGAR 2-lbs. 29c

SHURBEST
Potato Chips
Twin Pack Box **39c**

SHURBEST
ICE CREAM
½ Gal. **49c**

MANDALAY CRUSHED
PINEAPPLE
8-oz. Can **10c**

Birdseye Frozen
PEAS or CORN
6 Boxes **$1**

HUMPTY DUMPTY
SALMON
1-lb. Can **49c**

HUNT'S
PEACHES
4 No. 2½ Cans **$1**

I SAY!... THIS IS REDICULOUS!

THESE SPECIALS

GOOD ONLY ON

RIDIKULUS DAY

SATURDAY, AUGUST 12

SECRET SPECIAL NO. 1	IT'S ROUND FIRM AND SOLID PACKED!	**10c**
SECRET SPECIAL NO. 2	MOST PEOPLE USE IT EVERY DAY, IT'S COLOR WE CANNOT SAY!	**5c**

DISH CLOTHS	each	**10c**
ROCKET CELLAPHANE TAPE	Roll	**19c**
TV TRAYS With STAND	each	**69c**
HOUSEHOLD ENVELOPES	100 Pack	**25c**
ZEREX ANTI-FREEZE	Gallon	**$1.39**

CUKES PEPPERS RADISHES Gr. ONIONS 9c ea

fresh PRODUCE

LARGE WHITE
Cauliflower ea. 19c

LARGE, RED
GRAPE-FRUIT ..... **8 FOR 49c**

Red Grapes lb. 10c

SWEET, DELICIOUS
Cantaloupe JUMBO SIZE **29c**

ADVERTISED PRICES GOOD THROUGH WED., AUG. 16, 1967

THE NEWEST AND FINEST

P & G Super Market

BEST MEATS IN TOWN

BELMOND, IA.

PHONE 2355

SECRETARIAL POSITION OPEN NOW

This is a responsible position in north Iowa's fastest growing industry. Must be able to take dictation, type neatly, assume responsibilities. Air-conditioned offices, five-day 40-hour week. Salary in keeping with the position.

Apply in person to Mrs. Betty Baldwin.

WINNEBAGO INDUSTRIES, Inc.

FOREST CITY

Guess who's wasting your money?

You may be surprised . . . but it's the girl at the photo copy machine. She's making an extra copy of an invoice . . . at eight to ten cents a copy plus her time. Now, copying machines are just fine. But this particular problem could have been solved for a fraction of a cent . . . with a 4-part invoice instead of the 3-part set she's always used. If she has to make 10-cent invoices very often . . . she's wasting your money.

Just one example of why it's important to review your printed forms from time to time.

We'll be happy to help you update them. Not just your invoices . . . but your purchase orders, sales orders, statements . . . all your office forms. Call us today.

FOREST CITY SUMMIT

100 YEARS OF CONTINUOUS SERVICE TO THE FOREST CITY AREA

1867 1967

THE FOREST CITY SUMMIT

FOR SALE—Forest City main street business property with good income. Liberal terms to a responsible party. For more information write Box 193-N, Forest City, Iowa 50436. P323B

HAIL INSURANCE!—It's not too late! Buy from the agency that writes the MOST in this area; where you get 2-way personal service (ask us about it). The Thompson Agency, Forest City; phone 582-3511. 25b

ALUMINUM SHEETS—23"x36" Ideal for lining farm buildings, making roof repairs, etc. .009" thick so they're easy to work. 25c each. Summit Printing Co., Forest City, Iowa. 22tfb

BUSINESS BUILDING on Forest City's main street for sale or for rent. Owner will remodel to suit tenant. Available now. Inquire at Summit Printing Co. 22tfb

COMPLETE UPHOLSTERING SERVICE! All types upholstering; hundreds of plastic and fabric samples. Knife and shear sharpening service (including pinking shears). Satisfaction guaranteed. Ralph's Upholstery, Forest City, phone 582-4071. 20-tfb

FOR SALE: 1965 blue 2-door Malbu Chevelle, V8 motor. Martha Vortman, Buffalo Center. P32-p

FOR SALE: Ted Williams Camper-trailer. $279. Phone 582-3615,. Forest City, Iowa. P 32 b

NEED over the road truck driver, furniture experience preferred, but not necessary. Must be qualified for I.C.C. Phone 582-4179, Forest City, Iowa. P 32 b

FOR SALE—Forest City main street business property with good income. Liberal terms to a responsible party. For more information write Box 193-N, Forest City, Iowa 50436. P323B

SHOES for the entire family at money-saving prices at Reuben's in Forest City. Choose from the largest stock in north Iowa. Ladies shoes from AAAA narrow to EEE in sizes up to 11; men's shoes in all widths up to size 14. We have the leading national brands. Reuben's Department Store, Forest City. P26tfb

TRAVEL NO FURTHER for nationally advertised shoes and clothing for every member of the family. You'll find all the famous brands at Reuben's Department Store, Forest City. P26tfb

FOR RENT: 3 bedroom uptown apartment, heat and water furnished, reasonable rent. Phone 582-9937. Forest City. tfb

COMPLETE on the farm tire service, vulcanizing, tire repairing of all kinds. Richardson's Tire Shop, Forest City, Iowa. Phone 582-4991. 19tfb

FOR RENT: 2 rooms for business or office. Glass frontage on alley, next to city parking. Enid's Fashion Fabrics, Forest City. 21b

NOTICE! If we write your auto insurance, and you are going to visit Canada, be sure you see us before you leave. The Thompson Agency, Forest City. 25b

ALUMINUM SHEETS—23"x36" Ideal for lining farm buildings, making roof repairs, etc. .009" thick so they're easy to work. 25c each. Summit Printing Co., Forest City, Iowa. 22tfb

BUSINESS BUILDING on Forest City's main street for sale or for rent. Owner will remodel to suit tenant. Available now. Inquire at Summit Printing Co. 22tfb

Get Action...

GO CLASSIFIED

Mail or Telephone (582-2112) your ad to

"SUMMIT PEACH"

. . . 27,800 Copies each week in 9 newspapers!

Consignment Antique Sale

Friday, Aug. 18th

Civic Auditorium
Forest City - 6:30 p.m.

- Antique dishes, guns, clocks, furniture, old auto lights, etc.
- Coins

CONSIGNMENTS CLOSE AUGUST 15th

Contact
CHIC FOX
Phone 582-4214

FOR SALE: 1965 blue 2-door Malbu Chevelle, V8 motor. Martha Vortman, Buffalo Center. P32-p

FOR SALE: Ted Williams Camper-trailer. $279. Phone 582-3615, Forest City, Iowa. P 32 b

NEED over the road truck driver, furniture experience preferred, but not necessary. Must be qualified for I.C.C. Phone 582-4179, Forest City, Iowa. P 32 b

COMPLETE UPHOLSTERING SERVICE! All types upholstering; hundreds of plastic and fabric samples. Knife and shear sharpening service (including pinking shears). Satisfaction guaranteed. Ralph's Upholstery, Forest City, phone 582-4071. 20-tfb

CATERING FOR EVERY OCCASION

- Parties
- Banquets
- Groups

. . . In Forest City, or the location of your choice. See Us For Details Now!

. . . You Bet! - That Includes

WEDDINGS

- Breakfasts
- Lunches
- Receptions
- Showers, etc.

-SPECIALS-

- SATURDAY EVENING (5:00 P.M. - 9:00 P.M.): Roast Prime Rib of Beef—including choice of salad, potatoes, beverage; plus dessert. All for $2.50
- EVERY-DAY SPECIAL: Prime Rib Beef Sandwich, on jumbo bun, with french fries .... 85¢

Bungalow Cafe

New Owners: Ben and Yvonne Prince
Highway 69 Forest City
For Special Reservations Any Time, Phone 582-9221

GRAND OPENING!

See the new

LAND O' LAKES LAYER UNIT

on the

RICHARD BECKER FARM

Located 2 miles north of Forest City and then 5½ miles west; or from Thompson go 1 mile east, 5 miles south, then ¼ mile east.

OPEN HOUSE

1:00 p.m. to 9:00 p.m.

Tuesday, August 15

Land O' Lakes Feeds
Supplied by the Land O' Lakes Company

BABCOCK PULLETS
Grown by the L'O'L PULLET PROGRAM

SUPPLEMENT TO THESE 9 NORTH IOWA NEWSPAPERS:

KOSSUTH COUNTY ADVANCE Algona, Iowa Phone 295-2424	**BRITT NEWS-TRIBUNE** Britt, Iowa Phone 843-3851	**LAKE MILLS GRAPHIC** Lake Mills, Iowa Phone 592-4222
BANCROFT REGISTER Bancroft, Iowa Phone 4361	**FOREST CITY SUMMIT** Forest City, Iowa Phone 582-2112	**MANLY SIGNAL** Manly, Iowa Phone 454-2216
BELMOND INDEPENDENT Belmond, Iowa Phone 444-2331	**GARNER LEADER** Garner, Iowa Phone 923-2684	**NORTHWOOD ANCHOR** Northwood, Iowa Phone 324-1051

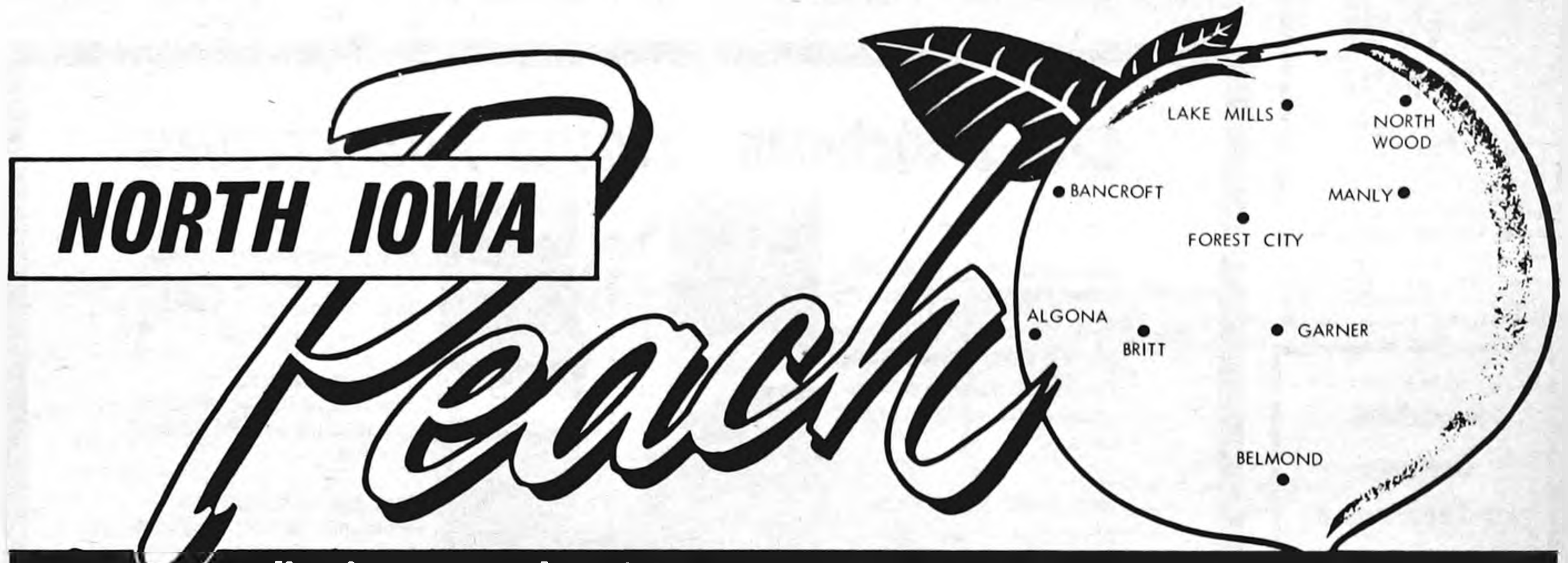

Delivering your advertising messages every week to the

"Heart of Central North Iowa"

27,800 CIRCULATION

EVERY WEEK of the Year!

blanketing Kossuth, Winnebago, Worth, Hancock counties plus important areas in Wright, Mitchell and Cerro Gordo counties

NORTH IOWA
Peach

OF THE WEEK!

Our Peach of the Week is Mrs. Jon Matson of Hanlontown, who was awarded three top awards at the annual flower show of the Blossom Belles Garden Club of Hanlonton last week. She received the Tri-color award; the Creativity award; and the Sweepstakes award in the Artistic design division.

Pictured with Mrs. Jon Matson, left, as she received one of the top awards, is the president of the club, Mrs. Hazar Hall, right.

Mrs. Matson, nee Linda Purviance, and her sister, Joan (Mrs. Merwyn Kaasa of Hanlontown) are well known in the community for their candle making demonstrations and flower arranging.

Advertise where people LOOK to buy ...in the
WANT ADS

"SUMMIT PEACH"

. . . 27,800 copies each week in 9 newspapers.

FOR RENT: 3 bedroom uptown apartment, heat and water furnished, reasonable rent. Phone 582-9937. Forest City. tfb

Immediate Openings for Experienced LINEMAN

At Iowa Southern Utilities Company

We offer steady work, good wages and fringe benefits.

Contact:

J. A. Bradley
District Manager
Newton, Iowa
P31-31B

100 YEARS OF CONTINUOUS SERVICE TO THE FOREST CITY AREA

1867 1967 THE FOREST CITY SUMMIT

COMPLETE on the farm tire service, vulcanizing, tire repairing of all kinds. Richardson's Tire Shop, Forest City, Iowa. Phone 582-4991. 19tfb

FOR RENT: 2 rooms for business or office. Glass frontage on alley, next to city parking. Enid's Fashion Fabrics, Forest City. 21b

NOTICE! If we write your auto insurance, and you are going to visit Canada, be sure you see us before you leave. The Thompson Agency, Forest City. 25b

FOR SALE: 1965 blue 2-door Malbu Chevelle, V8 motor. Martha Vortman, Buffalo Center. P32-p

FOR SALE: Ted Williams Camper-trailer. $279. Phone 582-3615, Forest City, Iowa. P 32 b

NEED over the road truck driver, furniture experience preferred, but not necessary. Must be qualified for I.C.C. Phone 582-4179. Forest City, Iowa. P 32 b

Big Dutchman LIQUID HOG FEEDING

ELIMINATES WASTE
Hogs clean up all of the feed before the next feeding.

BETTER FEED CONVERSION
Finely ground feed is more digestable and results in faster gains.

HEALTHIER ENVIRONMENT
Elimination of feed dust in the air reduces incidence of respiratory ailments.

"CONTROL" OF WATER INTAKE. Just the right amount of water is mixed with the feed for maximum feed conversion.

REDUCED STRESS
Stress is limited to two short (30 minutes or less) periods per day.

IT'S BIG DUTCHMAN
Which means that this system has been thoroughly tested and proven.

Big Dutchman, HOG EQUIPMENT

BIG DUTCHMAN INC.-HAWKEYE BRANCH

1910 Ordinance Road, Ankeny, Iowa, 50021

Phone 964-3832 Daryl Underbakke, Manager

WE'RE WACKY
and Ridiculous too!

IN BELMOND SATURDAY, AUG. 12

Bargains Worth Driving Miles
For . . . In Every Store In Town

DON'T MISS IT!

STUDENTS! HOMEWORKERS!
Need a typewriter?

Rent a New Royal Portable —only $2.50 a week!

You need a good typewriter right now, but you don't have the cash, or you'd like to try it out first. Right?

Right!

The solution: Rent a brand-new Royal portable from us, at a low monthly rate, for as long as you like. It's as simple as that.

Select just the model you want from the full line of famous ROYAL portable typewriters, on display now.

UP TO $30 RENTAL MAY BE APPLIED ON PURCHASE

BELMOND INDEPENDENT

You get the "Red Carpet" treatment at Kinseth Plbg. & Htg. In Belmond. We specialize in residential, commercial and industrial installations. Ph. 444-7421. ptf

Try A
PEACH CLASSIFIED
AD for fast-fast-fast results.
FIRST
10 words $1.25
each additional
word 10c
PHONE 444-2331
BELMOND
INDEPENDENT

WELCOME TO
Lynn's
SUPPER CLUB
North Belmond Hwy 69
Serving you the finest foods-doing our best to please you.
OPEN DAILY
11 a.m. to 2 a.m.
Sundays 11 a.m. to 2 p.m.
We also cater to private parties

The Belmond Independent

SENIORS! Join The Group Of Smart Shoppers
WHO ARE HAVING THEIR PORTRAITS MADE AT MUELLER'S THIS SUMMER . . . AND SAVING ON THE EARLY BIRD SPECIAL! ALL PROOFS ARE SHOWN IN BOTH B & W AND COLOR . . . BETTER CALL TODAY!
MUELLER STUDIO
404 N. MAIN
CLARION — 50525
PHONE 532-1869

TRY A PEACH AD
FOR FAST RESULTS!

Witke's
RESTAURANT &
AQUA LOUNGE
North Shore Drive
CLEAR LAKE
For the unusual in eating pleasure try our fabulous.
Champagne Buffet
VISIT WITKE'S
GIFTS & ALOHA SHOP

North Iowa's Largest Display of Victor and Royal ADDING MACHINES

Starting At $79.00

MAY BE SEEN AT THE BELMOND INDEPENDENT

PERMASTAMP®
HAND STAMP

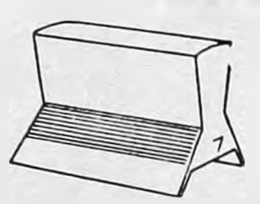

Never needs an ink pad! Fast. Easy. Efficient. Can be custom ordered to meet any size, shape or message requirement. PERMA STAMP will reproduce colors, fine lines, small type faces, logotypes — even photos — in true, accurate detail.

BELMOND INDEPENDENT

"PERMA STAMP" is a registered trademark of S. C. Johnson & Son, Inc., Racine, Wisconsin, U S A

Kossuth County Advance

"Serving 5500 County Families"
Phone 295-2424 Algona, Iowa

FOR SALE — 160 Acre farm, 2½ miles east of Swea City on Hwy. 9. Contact O. H. Linde, Swea City, Iowa. 62&64

FOR SALE — Two power lawn mowers, one reel type, one rotary with blade clutch. Choice, $12.50. See at 422 S. Wooster St., Algona, Iowa. 62g

FOR SALE — 1965 IHC Tractor, 478 cubic inches, single axle. 36 Ft. Chamberlain Grain Trailer, excellent condition. Art Hanselman, Clear Lake, Iowa. Phone FL7-4186. 62

WANTED — Waitress, out of school, 8 to 10 hours a day, daytime work. Call collect, 372-4320, Swea City, Florence's Cafe. 19w62

NEED A HOME — For 6 puppies 2 months old. Good pets. Albert Kramer, Whittemore. Phone 4293. 14w62

Bancroft Register

"Blanket Coverage For North Kossuth County"
Phone 4361 Bancroft, Iowa

FOR SALE — Used Adult size wheelchair, removable leg rest, A-1 condition, $40.00. Leif Nelson, Britt, Iowa. 62*

FOR SALE — 1960 American 10' x 50' mobile home. Call 295-5905, Algona. 62

"SAVE BY MAIL"
For Your Savings and Investments

SEE
Home Federal Savings and Loan Assn.

INSURED

- 4½% Passbook Savings
- 5% Certificates of Deposit

Phone 295-3545 - Algona, Ia.

Call or See
JOHN C. LOVE
For
MUTUAL FUNDS
STOCKS & BONDS
T. C. Henderson & Co.
Incorporated
Des Moines, Iowa Established 1930
415 South Hall St. • Algona • 295-3500
Members New York Stock Exchange

READ'S FURNITURE OF ALGONA
WHERE QUALITY IS
MORE THAN A NAME

What constitutes quality? Customers who shop Read's of Algona will tell you there are many things reflecting quality throughout their beautiful store. First there are skilled decorators to help you plan your home so that it reflects the very finest in decor. Secondly, each item in their showroom, whether furnishings, carpeting or drapes, is backed by manufacturers who take pride in their craftsmanship. And quality is exemplified at Read's by personalized service. If you want quality . . . you'll shop Read's in Algona.

Read's **FURNITURE AND WATSON INTERIORS**

295-2216 North Phillips Street ALGONA

"Quality is remembered long after price is forgotten"

LAKE OKOBOJI'S
LARGEST RECREATION CENTER

Arnolds Park, Iowa, has laundromats, cleaners, super market, barbers, hair dressers, dining, dancing, churches, public library, etc.
Fillenwarth's guests get free speed boat, sail boats and ski rides; free new convention and recreation halls, color TV, dance, pool, ping pong, shuffle boards, playground, etc.; on adjoining West Lake Okoboji, the deepest cleanest and [illegible] lake.
New glass-front cottages of all sizes (6 constructed this year, carpeted and air conditioned.

Your choice if you write now to

FILLENWARTH'S 40 BEACH COTTAGES
Arnolds Park, Iowa 3 Blocks North of Amusement Park

NEW AIR-CONDITIONED
CHEVROLETS

- Caprice 4 door, dark blue, vinyl top
- Caprice 4 door, maroon
- Impala 4 door Sedan, fawn, cream top
- Caprice 4 door, cream with black vinyl roof and Demo.

ALSO
GOOD STOCK OF

- Impala 4 door
- Impala Super Sport
- Bel Air 4 Doors
- Bel Air Station Wagon
- Chevelle Station Wagon

KOSSUTH MOTORS

Telephone 295-3554 Algona, Iowa

WEDDING INVITATIONS AND ANNOUNCEMENTS

Wedding Stationery

are a specialty at the **ALGONA ADVANCE** and **BANCROFT REGISTER**

- **LARGE VARIETY TO CHOOSE FROM**
  Printed - Thermographed - Engraved
- **SOCIALLY CORRECT STYLES**
  Plain folders, paneled folders, fancy wedding bell designs, liturgical, etc.
- **THANK YOU NOTES**
- **NAPKINS FOR RECEPTION**

Price, quality and other things being equal, we feel that

TRADING AT HOME IS TO YOUR ADVANTAGE

There is no need to let a dressmaker sell you your wedding invitations and announcements. Your "home-town" newspaper is where you expect wedding pictures, detailed wedding write-ups, stories of showers and receptions to be used . . . and we are glad to print them. The out-of-towner gives you none of this. Think it over . . . if a wedding is in your plans for the near future, we'll be happy to work with you for exactly the correct style in printing, thermography or engraving.

ALGONA ADVANCE **BANCROFT REGISTER**

Clip and Mail to

Kossuth County Advance
Algona, Iowa

To Appear in the PEACH Classified Section

Charge $1.25 for 10 words

____ 1	____ 2	____ 3	____ 4	____ 5
____ 6	____ 7	____ 8	____ 9	____ 10

Additional words 10¢ each

____ 11	____ 12	____ 13	____ 14	____ 15
____ 16	____ 17	____ 18	____ 19	____ 20
____ 21	____ 22	____ 23	____ 24	____ 25
____ 26	____ 27	____ 28	____ 29	____ 30
____ 31	____ 32	____ 33	____ 34	____ 35

First 10 words ---------------------------- $1.25
Extra words (10¢ each)____________________ $____
Total Cost each issue ---------------------- $____
Number of weeks to run____________
Total Charge $__________ Check inclosed $____

THE GARNER LEADER

AND SIGNAL AND GARNER HERALD
COUNTY SEAT OF HANCOCK COUNTY, IOWA
Phone 923-2684, Garner, Iowa 50438

Floor Coverings
Draperies–Wallpaper
Carpeting–Furniture
CARL W. BOHN
Furniture 923-2232 Garner, Ia.
STOP-SHOP-SAVE
RICHARD G. BOHN, Prop.

Give Yourself Class

GO CLASSIFIED

Brighter Day

USED CLOTHING STORE

Good, clean fall and winter clothing and misc. items.

Open - 1 to 5 Monday 10 a.m. to 5 p.m. Tues., Wed., Fri., Sat., Closed Thursday!

Mrs Milton Hanson, ½ east and 3/4 north of Miller.

8-9*

You gain the savings we'll have the fun. Stop in and tell us your needs we may have it and we'll sure accept any reasonable offer.

ODDS AND ENDS:
Car top carrier for station wagon ---- $18.88
Eclipse riding mower ---- 18.88
Spring... riding mower ---- 188.88
SOLD
Comet riding mower with starter ---- 288.88
16' Harvest Handler elevator with electric motor ---- 128.83
8' Tool boxes and ladder rack for pickups ---- 6.83
SOLD
Parts washer - anyone can use this ---- 18.83
New Comet riding lawn mower ---- 388.83
New Cozy cab ---- 448.00
100 Bales Holland Twine ---- 6.68
All items in our odd lot table on ... ---- .78
SOLD
TRACTORS:
J.D. 530 tractor sharp ---- $2,088.00
J.D. 2010 RCU with 35 loader ---- 3,188.00
J.D. Gas A ---- 388.00
J.D. G ---- 488.00
J.D. ... with starter ---- 188.00
SOLD
J.D. B - 1941 ---- 98.00
Heat Houser for W.D. 45 ---- 5.88
Hinson cab for J.D. ---- 388.88
DISC HARROW: J.D. RW 13'4" ---- $388.00
J.D. RW 14'6" ---- 428.00
PLOWS: I.H.C. No. 8 - 414 trash coulters ---- $98.00
I.H.C. No. 16 - 414 excellent ---- 348.00
J.D. 55 - 314 ---- 148.00
Case 314 excellent ---- 198.00
Several other 3 and 4 bottoms, all John Deere's priced to sell.
FIELD CULTIVATORS:
I.H.C. 12' sharp ---- $98.00
John Deere's 11½' ---- 188.00
C.7 14½ mounted
"Demo" ---- 388.00

See us on a new planter for next Spring - we're over stocked. We'll really give a price all day Aug. 4th. Interest free till April 1st. on any new planter.

J.D. 490 with offset ...t. att. ---- $98.00
SOLD
Cult: AC 4 row for WD 45 ---- 98.00
AC 4 row for WD ---- 88.00
Continental trailer sprayer ---- 98.00
HAY EQUIPMENT:
J.D. No. 5 Semi-mounted ---- $118.00
I.H.C. Semi-mounted ---- 98.00
J.D. No. ... Hay conditioner ---- 298.00
SOLD
Owattona 10' windower and conditioner ---- 1,688.00
J.D. 14 T baler excellent ---- 728.00
WAGONS: Grain-o-Vator No 30 J.D. gear ---- $448.00
6 x 10 box hoist - J.D. gear ---- 288.00
Flare box - hoist - gear ---- 288.00
STALK SHREDDERS:
Humboldt shredder ---- $38.00
J.D. No. 15 floil ---- 438.00
New-Brody 606 floil (one only) ---- 728.00
COMBINES: John Deere 45 self - propelled with cab and corn head
SOLD
J.D. 42 - tine tooth reel ---- 1,688.00
J.D. 25 with pickup ---- 138.00

Several other items we want to show you, YOU LOOK, and make us an offer. SEE US:

Jim Howie's John Deere
Jct. Highways 18 & 69
Jim Howie - John Mattis,
Here to serve you!
at Garner, Ia.

FOR SALE: 1960 Dodge ¾ T, 4 speed pickup. Good condition. $725, includes 2 foot cap. Kay Schuver, Garner. 8-2*

ANY TIME PLACE or NUMBER
ZIESMER
Livestock Transportation
Ph. 923-2619 Garner

For Sale or Rent: New Apache Camping Trailers, Duane Severson, Ph. 923-3118, Garner. tf

FOR SALE: '59 Chev. Impala 4 door Hardtop. V-8, powerglide, power brakes, radio, with rear speaker. Real clean car. Ph. 923-2851, Garner. 8-2*

Savoy Cafe
Garner, Iowa
Sunday Smorgasbord
11:30 a.m. - 2 p.m.
Under age 10 - $1.00
Adults - $1.75
Fish Fry Smorgasbord
Every Friday
(All you can eat)
5:30 p.m. to 8 p.m.
$1.00 Per Person

---

the BRITT NEWS-TRIBUNE

94 MAIN AVENUE SOUTH — BOX 128
BRITT, IOWA 50423

FOR SALE: 1957 Travelo Mobile Home, 45 x 8, good condition, extras, reasonable. Bill Schrader, ph. 843-4160.

Used Machinery
BAUER IMPLEMENT
WESLEY, IOWA
461-463-455-4 row cult. and some cheaper ones.
Oliver 880 Diesel.
Oliver 88 Diesel.
'52 B JD.
'56 UB Mpls. wide front
IH , WF to fit M to 450
460 Gas. Reg. Drawbar
2010 D JD wide front
Farmall M with 9 sp. trans
Several used 7 ft. IH & JD tractor mowers
52 ft. Stanhoist elevator PTO Drive
4-Bar New Idea & Oliver Rake on Rubber
560 D with turbo charger, fast hitch with super torque tires
560 gas
560 gas, FH late model with cab
1959 1/2 Ton IHC pickup, bonus box
1600 IHC 62 2 speed, 1825-20 tires
153 WB with or without 16 ft. box.
John Deere 2-wheel Elevator
Several cheaper pickups!!

WANTED: Two partime and two full time women for Tupperware dealers. Write: Blanche Sluik, 573 Main Ave. S., Britt or ph. 843-3346

WANTED: Man to set up farm equipment. BRITT IMPLEMENT.

◆◆◆◆◆◆◆◆◆◆◆

USED FARM MACHINERY
2 Oliver 1800 gas
1 John Deere 620 gas
1 John Deere 720 dsl.
1 Moline M5 gas
1 IHC-M-clean
1 Ford 8N with loader
1 Blazer Forage box
1 IHC no. 20 Forage Cutter
1 John Deere 45 Combine with hume reel, and Two Row Corn Head
1 Oliver no. 3 pull type picker
1 Moline Uni-Picker on pull carriage
1 Oliver 77 gas
1 Moline 1210 P. T. O. Sheller
1 John Deere sheller for 227 picker
Britt Implement
PH.843-3807

FROM NORTH IOWA LARGEST CYCLE DEALER
New and Used Hondas
We have over 100 New and Used Hondas on hand to choose from.
Write for free literature and prices.
Several other used makes---
KERN'S IMPLEMENT
Britt, Iowa
Ph. 515-843-3823
open Mon. - Fri. 7:30-5:30
Sat. - 7:30-12:30

FOR SALE: Poland China Boars-Tested Sires. Performance data available. Floyd Friedow & Sons, Kanawha.

FOR SALE: 1967 Bridgestone Mountain Cycle 500 miles, Save $150. Trulson Courtesy Motors, Britt.

VICTOR Champion
ADDING AND SUBTRACTING MACHINES
- Precision-Built/Lightweight
- Automatic Credit Balance
- Direct Subtraction
- Automatic Punctuation & Space-up
- Electric and Hand Operated
- 8 & 9 Column Total
- 10-Key & Full Keyboard
- Feather-Touch Single-stroke Control

HAND ADDER
9 Col. total
$79⁰⁰
ELECTRIC SUBTRACTORS
8 Col. total
AS LOW AS $129⁰⁰
NEWS TRIBUNE

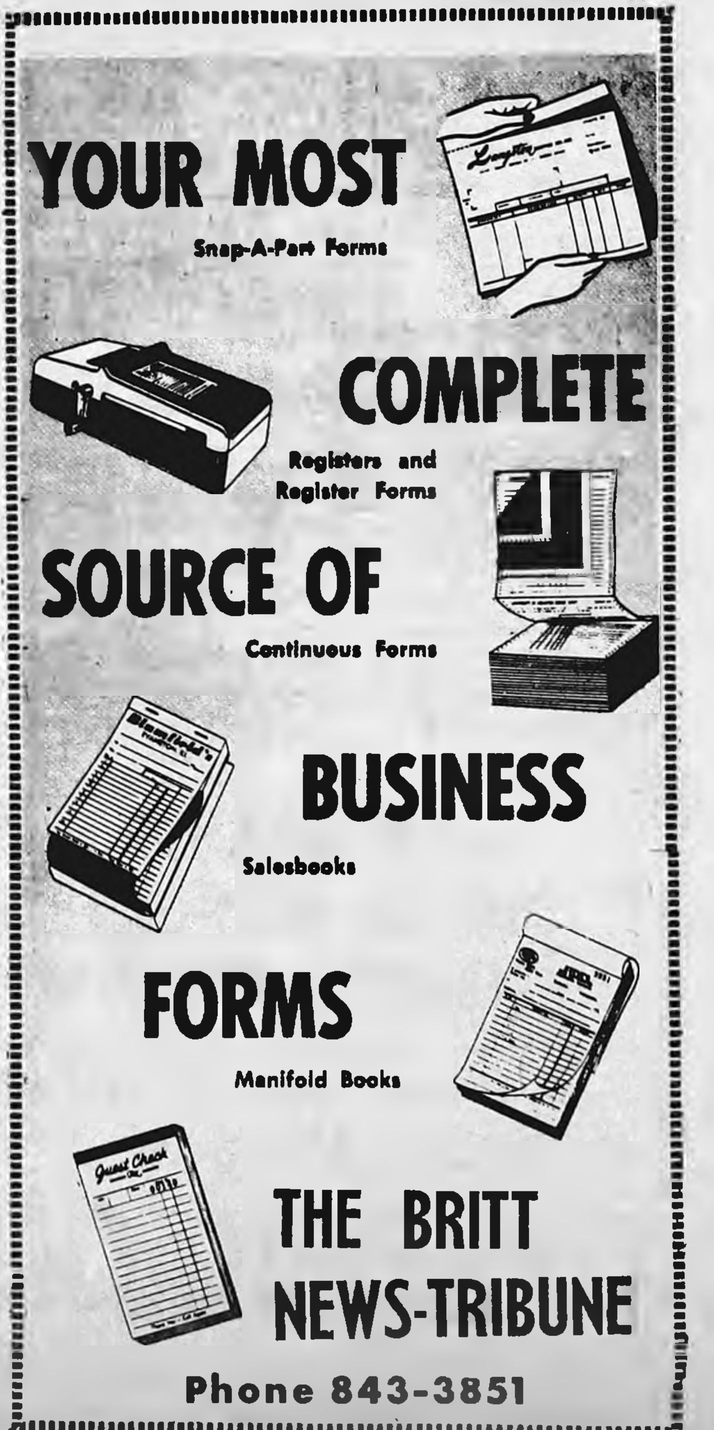
YOUR MOST
Snap-A-Part Forms
COMPLETE
Registers and Register Forms
SOURCE OF
Continuous Forms
BUSINESS
Salesbooks
FORMS
Manifold Books
THE BRITT NEWS-TRIBUNE
Phone 843-3851

Lake Mills Graphic

Telephone 592-4222
Lake Mills, Iowa
Classified Section
August 9, 1967

WANTED TO BUY—Pumpkin Seed Hunting Boat. Contact Ken Rasmusson, Emmons, Minn. 15

FOR SALE
Excellently constructed home for sale in Albert Lea. Colonial style, 3-bedroom, 1½ baths.
Excellently maintained. Ideal location, seller retiring Will sell at a reasonable price.
Call 373-1473
or
Write Box 330
Albert Lea, Minnesota

FORD
TRACTORS & IMPLEMENTS
COMPLETE OVERHAULS ON TRACTORS AND CARS
Minor Repairs
Tune Ups
WE CAN PICK UP AND DELIVER
LAKE MILLS FARM & DAIRY SUPPLY
Edwin Christ, Owner
Lake Mills

TRADING POST
Gordonsville, Minn.
6-h.p. Ariens Emperor LAWN MOWERS
Reg. $459 now $345
30-inch cut
HomCo 7-h.p. LAWN MOWERS
Reg. 459$ now $349
SPECIAL PRICES ON PAX FEEDERS
RCA COLOR TV
$425.00 and up
SNOWCO unloading box
$395.00
TRADING POST
Gordonsville, Minn.

ALBERT LEA'S FAMILY SHOE STORE
Famous Brands for the entire family
Plymouth Shoe Store
Albert Lea, Minn.

Antiques, Collector's Items and Household
AUCTION
G. G. RULLESTAD
124 Bridge Road, Shoreland Heights, Albert Lea, Minn.
WED., AUGUST 16th 6:30 p.m.
Seth Thomas Mantle Clock, Cut Glass, and a good selection of Household Goods.
DON'T MISS THIS AUCTION
Sale arranged and conducted by
Col. Roy B. Johnson
Col. Don Babbitt
Clerk:
First National Bank,
Albert Lea

FOR SALE By Owner
364-Acre Farm
in Freeborn County, Minn.
On Paved Road
— 348-acres tillable —

Complete set-up for Grade A dairy; facilities for raising 1,000 pigs a year and fattening 200 cattle.

Harvestore and 3 Madison silos. 2 modern houses.

Write
Box 165
EMMONS, MINNESOTA
15P

NEW HOMEGROWN potatoes, wholesale-retail. Kansota Farms four miles south of Albert Lea on US 69. Open Monday through Friday until 6 p.m.; Saturdays until 5; closed Sundays. 14-TF

TOMORROW'S PRODUCTS AVAILABLE TODAY. See you at the North Iowa Fair. Shaklee Distributors. 14-2

WE WILL SET THAT BULK TANK FOR HEATING AND CROP DRYING NOW!
Skelgas Sales and Service
VETERAN'S PETROLEUM SERVICE, INC.
Lake Mills, Iowa
Phone — 2-4201 15-TF

Guard Your Home With the
HOME-GUARD Policy
COMPLETE PACKAGE POLICY
☐ All the protection your town dwelling needs.
☐ Includes Grinnell Mutual liability coverage.
☐ Save money with the Home-Guard package.
FARMUTUAL insurance
Farmers Mutual Ins.
Nieman Quisling, Sec.
LAKE MILLS, IOWA
A MEMBER OF GRINNELL MUTUAL REINSURANCE COMPANY
GRINNELL, IOWA

NIGHT FOREMAN for packaging department. Apply in person Compact Industries, Lake Mills. 15-2

FOR SALE—60 Acre farm with buildings. All tillable and good producing. On contract. Selmer Cleven, Scarville. Phone: 584-3370. 14-3P

Graphic Peach Ads really Work—watch the results!

MAN WANTED—Material handler for packaging dept. Apply in person. Compact Industries, Lake Mills. 15-2

FOR SALE—Babcock B-300 Pullets, 20 weeks old. Grotewold Hatchery, Lake Mills. 15

Peach
INSTANT BUYERS & SELLERS

FARMS FOR SALE
238 ACRES — Thompson vicinity. A good profitable unit offered on a 5% contract.
76 ACRES — Near Lake Mills. Large house — some timber pasture.
160 ACRES — Nice laying Winnebago Co. farm. First mortgage financing can be arranged.
435 ACRES — Howard Co. All tiled. Good dairy set-up — poor house. $325 per acre. $20,000 down. Balance on contract.
52 ACRES — Bare land near Lake Mills. Fine building site for a country home.
518 ACRES — Consolidated farm unit in Winnebago Co.
TWITO LAND COMPANY
DON TWITO, REALTOR
LAKE MILLS, IOWA

USED COMBINES
IH 303 13' with corn head. Used 2 seasons
Two IH 101's with grain and corn heads
One JD 45, grain head only
One IH 76 pull. Sharp
IH 403 13' Complete
LARGE STOCK OF NEW IH 503 — 403 — 303 FOR IMMEDIATE DELIVERY
RENTAL TRACTOR SALE
806D–706D–1206D–806 GAS
ALL AT BIG SAVINGS
HELGESON MOTOR CO.
LAKE MILLS
YOUR I H DEALER

CHURCH SOCIETIES, ORGANIZATIONS

We have several money-making plans for your group.

Others have made a nice profit—so can you!

CALL US COLLECT 592-3031

Graphic Publishing Co., Inc.
LAKE MILLS, IOWA

Clip and Mail to
LAKE MILLS GRAPHIC
Lake Mills, Iowa
To Appear in the PEACH Classified Section
Charge $1.25 for 10 words

______ 1	______ 2	______ 3	______ 4	______ 5
______ 6	______ 7	______ 8	______ 9	______ 10

Additional words 10¢ each

______ 11	______ 12	______ 13	______ 14	______ 15
______ 16	______ 17	______ 18	______ 19	______ 20
______ 21	______ 22	______ 23	______ 24	______ 25
______ 26	______ 27	______ 28	______ 29	______ 30
______ 31	______ 32	______ 33	______ 34	______ 35

First 10 words ---- $1.25
Extra words (10¢ each) ---- $______
Total Cost each issue ---- $______
Number of weeks to run ______
Total Charge $______ Check inclosed $______

The Manly Signal MANLY, IOWA 50456

FOR SALE — 750 16-week old Shaver pullets. Phone 924-3308, Burt, Iowa

READY TO SELL ?
Farms — Homes
Commercial
RANDALL REALTY
Realtor
Mason City, Iowa
Call JIM EGNER
Ph. 454-2522 Manly, Iowa

Dealer for PICKUP CAMPERS McCoy and Herrick. Dahl's Manly Camper Service. 322 West Harris. Ph. 454-2411, Manly, Iowa.
P19tfc

Complete Insurance Counseling
Estate Planning
Self-employed Tax Plan
Hail — Farm Liability
Farm Fire—Life Insurance
Contact Jim Egner, 454-2522
Manly Insurance Agency
Manly, Iowa

27,800 Circulation guaranteed when you place your ad in the Signal Peach Section. 10 words only $1.25. 10c for each word over 10. Copy must be in before Monday noon each week.

PEACH Want Ad

10 Words $1.25 10c each word over 10

DEADLINE MONDAY NOON

....
....
....
....

Signature ....

Address ....

CLIP AND MAIL TO
Manly Signal
Manly, Iowa 50456

TOM'S Damaged & Unclaimed Freight

MANLY, IOWA
★ USE YOUR CREDIT

SUMMER CLOSEOUT
BACK-TO SCHOOL SPECIALS

Girls' and Boys' CABANAS Values to $2.49, Now 49c
Women's 2 piece JAMAICAS regular $3.49, going at $1.49
Women's NYLON SHELLS regular $3.49, now $1.49
Men's SWEATERS, Campus Firsts values to $19.95, now $5.95
Men's JAC SHIRTS values to $5.00, now $1.98
Men's Brushed DENIMS, ass't sizes values to $5.00, now $1.98
Boys' Asst. Short Sleeve SHIRTS values to $2.98 .... 77c
Boys' Asst. Lee Select Imperfects DENIMS and TWILLS from .... $1.98 to $7.00
Girls' Stretch DENIM SLACKS, 7-14 values to $2.98 .... $1.49
Boys' BLAST JACKETS, 6-20 regular $5.99 .... $2.99
Men's Reversible Football T-SHIRTS regular $2.49, now 88c
Boys' MUSCLE T's regular 98c, now 44c

Men's T-SHIRTS, muscle, colored and white, values to $1.19, now. 49c
Downy FABRIC SOFTENER $1.69 value, now 79c
Purse Size HAIR SPRAY, Hidden Magic, regular 29c, ... 2 for 25c
Women's and Children's Tennis Shoes values to $5.95, now $1.49

ALL SCHOOL SUPPLIES ½ PRICE

SWIVEL ROCKERS, nylon or heavy vinyl cover with trim regular $39.95 .... $17.88
72 in. SOFA, coil spring construction, bolster back, extra heavy naugehyde cover, reg. $59.95, now $24.88
3 pc. END TABLE SET, 2 steps, 1 coffee table, laminated high pressure tops regular $59.95, now $19.95
2 pc. LIVING ROOM SET, heavy nylon cover, rubber cushion and self decking, deep foam tufted backs, reg. $389.00, now only $149.95

TOM'S

HOURS: Open Tues., Wed Thurs., & Sat., 9 to 6 — Mon., Fri. 9 to 9
Closed Sundays
Corner of Hiways 65 & 9,
MANLY. IOWA — Ph. 454-2272

The Northwood Anchor
NORTHWOOD, IOWA, 50459
August 10, 1967

SPORTS CORNER

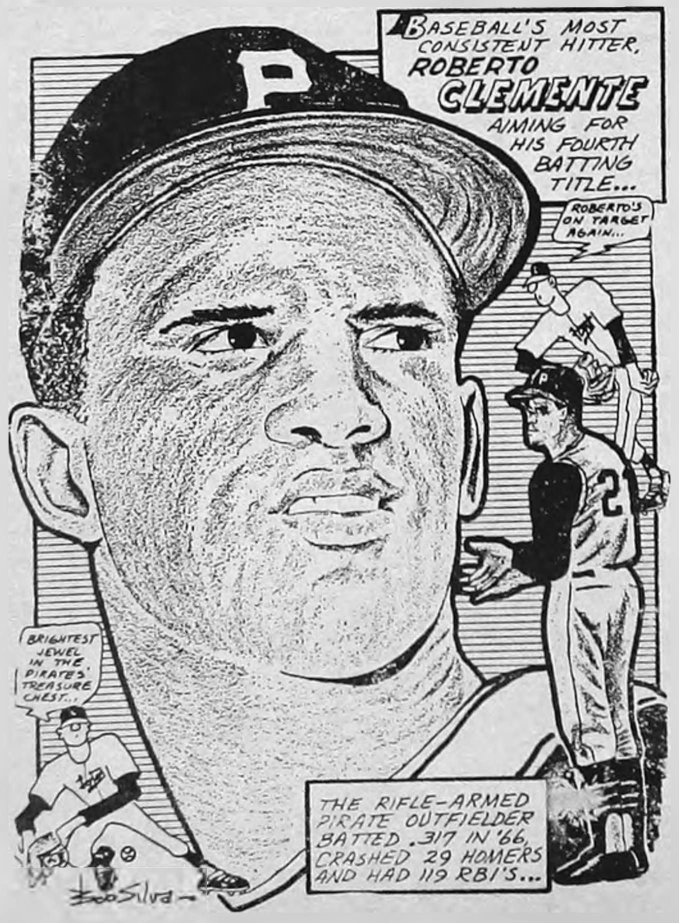
BASEBALL'S MOST CONSISTENT HITTER, ROBERTO CLEMENTE AIMING FOR HIS FOURTH BATTING TITLE...
ROBERTO'S ON TARGET AGAIN...
BRIGHTEST JEWEL IN THE PIRATES' TREASURE CHEST...
THE RIFLE-ARMED PIRATE OUTFIELDER BATTED .317 IN '66, CRASHED 29 HOMERS AND HAD 119 RBI'S...
Boo Silva

Your ad placed here could have reached 27,800 Peach readers in the North Iowa area! ! !

TORNADO BOOKS—Are now available at the Anchor. $1.50 at office, $1.75 mailed.

FARMS FOR SALE

40 Acres, Freeborn Township, Freeborn County, Minnesota. Modern house, other small buildings.

117 Acres bare land with 80 rods frontage on U. S. Highway 65, directly south of Northwood, Iowa.

144 Acres, 3-bedroom ranch-house, 12 years old. Has breezeway, attached double garage, wall to wall carpeting, drapes and furnace. Pole barn with milk room, grain storage and machine shed. Contract.

Truck stop in Kensett, Iowa, on highway 65. Cafe and station.

METHUS REALTY
Phone 324-2381
Northwood

FOR SALE — Antiques — Refinished, one maple Lincoln rocker, cane back and seat. Refinished one walnut 8-day Striking shelf clock. One Aladin lamp, black milk glass base, like new. Gene Bohn 324-1860, Northwood
p32-1t

SERVICES
Farm Management
Proper management makes more profit from your farm investment
METHUS FARM MANAGEMENT SERVICE
Phone 324-2381 Northwood
p19-tf

THINKING OF A POLE BARN THIS YEAR?

If you are thinking of a pole barn for warehousing, animal shelter or other uses, contact us. We have the experience, materials, plans, contractors available and the know-how to build the shelter you need. Financing available too, if necessary.

B & K LUMBER INC.
324-2075 Northwood, Iowa

YOU ARE INVITED TO ATTEND — — —

BARBECUE DAY

Thursday, August 10

SERVING BEGINS AT 11:30 A.M.

in Central Park, Northwood. Sponsored by the Northwood State Bank and the Northwood Chamber of Commerce

Free Barbecue - Beans - Coffee Free

OFFICE EQUIPMENT SALE

SELECT NOW FROM THE LARGEST FLOOR STOCK IN NORTH IOWA.
$36,000.00 STOCK OF DESKS, CHAIRS, FILE CABINETS, ETC.
DRASTIC REDUCTIONS ON SOME ITEMS FOR QUICK SALE!!

COLORS—Sandalwood with Sandalwood or Walnut Top
Dark Brown with Walnut Top
Light Green with Light Green Top
Gray with Light Gray Top

QUALITY DESKS.

1 File Drawer, 4 Box Drawers With Center Drawer – Locking All Drawers

WHILE THEY LAST

Executive Desk 60" X 30" Size

NATIONALLY ADVERTISED AT $171.00

ONLY $139.50

COMPLETE OFFICE LAYOUT SERVICE FREE TO OUR CUSTOMERS

If you are building, remodeling or just replacing your present equipment, call us for prompt service

ELECTRIC TYPEWRITER
USED ROYAL OFFICE MACHINE
ONE ONLY **$70.00**

TABLE 30"x60"
HON GRAY WITH LINOLEUM TOP
REG. PRICE $122.50
PRICE **$85.00**

ALL TOPS ARE HEAT AND STAIN RESISTANT
THESE TOPS HAVE SLIGHT IMPERFECTIONS YOU PROBABLY WOULDN'T NOTICE, BUT WE WILL POINT THEM OUT TO YOU.

HERE ARE A FEW OF OUR CLOSE-OUT BARGAINS

HON DESK SINGLE PEDESTAL
30 x 60 Sandalwood with Linoleum Top
REGULAR PRICE $146.25 (One Only) SALE PRICE **$109.00**

HON DESK SINGLE PEDESTAL
30 x 43 Sandalwood with Linoleum Top
REGULAR PRICE $126.25 (One Only) SALE PRICE **$99.00**

COLE STEEL DESK (One Only)
30 x 45 Gray with Linoleum Top
REGULAR PRICE $162.00 SALE PRICE **$99.00**

COLE STEEL SECY. DESK
WITH TYPEWRITER PEDESTAL
File Drawer, Forms Drawer and Center Drawer
REGULAR PRICE $225.00 (One Only) SALE PRICE **$175.00**

3 USED SIDE ARM CHAIRS
Heavy Duty Steel with Tan Cloth Upholstery
Excellent Condition EACH **$25.00**

(One Only) GOOD USED
SECY. POSTURE CHAIR
ONLY **$25.00**

(Two Only) MALE POSTURE
SWIVEL ARM CHAIRS
REGULAR PRICE $65.00 SALE PRICE **$49.00**

BOOK CASES VALUES TO $75.00
for Home or Office
SALE PRICED FROM **$39.50**

2-DRAWER FILES
VALUES TO $65.00
ONE AT $30.00
TWO AT $39.00 EACH

Black **HON 5-DRAWER FILE**
REGULAR PRICE $118.50 (One Only) SALE PRICE **$75.00**

H-O-N HUSHED FILING

can help you control office noise

A quieter, smoother cradle that rides on 10 *nylon* rollers in the H-O-N 210 series Full Suspension File is setting a new trend in office filing.
You get longer product life and minimized drawer noise from this big capacity, smooth performing file. Moderately priced in 2, 3, 4 and 5 drawer units, letter and legal size.

PRICES FOR 4-DRAWER FILES With Full Suspension
BEGIN AT **$56.00**

— IN STOCK FOR IMMEDIATE DELIVERY —
OVER 100 DESKS–OVER 100 CHAIRS–OVER 50 FILE CABINETS — FREE DELIVERY IN THIS TRADE AREA

WE FEATURE SHAW WALKER, HON, ROYAL METAL AND MANY OTHER TOP LINES

— CALL AL UNDERWOOD TODAY —
Phone 515-592-3851 Evenings 592-1071

GRAPHIC OFFICE SUPPLY

LAKE MILLS, IOWA

FIRE PROOF HOME VAULTS
To Protect Valuable Papers
PRICED FROM
$20.00 to $48.00

The Belmond Independent

"Heart of This Four County Trade Area"

VOL. 48 NO. 47 OFFICIAL COUNTY PAPER WRIGHT COUNTY IOWA— THURSDAY, AUGUST 17, OFFICIAL CITY PAPER 12 PAGES AND SUPPLEMENT

MAIN STREET

BY PAT, DICK, DUANE

Belmond retail trade — and especially that derived by businesses along Highway 69 through town — that comes from traffic passing through here on the highway should benefit to the tune of many tens of thousands of dollars next year, thanks to the persistence of Senator High Clarke. The lead story in this issue relates how he, single-handedly, convinced the Iowa Highway Commission that Belmond should NOT be by-passed by a detour when the highway is being widened here next summer.

Hugh made the request during the past General Assembly session at Des Moines at the same time he made a futile effort to persuade the commission to forget the slant-routing of Interstate 35 in favor of some amended version of the original route paralleling Highway 69. He suspects that the concession on the highway-widening matter was a "sop" to assuage his disappointment over losing out on the larger issue.

Be that as it may, the decision to continue traffic through Belmond during the highway widening represented an important benefit to his hometown constituents and certainly constitutes a feather in Hugh's cap And since it will achieve an estimated $472,830 saving to users of Highway 69 as against only a $58,500 cost to the taxpayers in general, the decision seems hardly open to criticism. It was a noteworthy one-man accomplishment, and Belmond certainly owes thanks to Senator Clarke.

A meeting time that will find a majority of members without conflicts that prevent their attendance has been a will-o'-the-wisp that the Belmond Lions club has been unable to pin down. Noon luncheons were abandoned this spring in favor of evening dinners, but with no appreciable improvement in turn-out. In his vacation travels, Ye Ed ate at a Lions' meeting place in Lolo, Mont., which had a club emblem on the wall with the notation that meetings were the second and fourth Thursdays of each month — at 5:30 a. m.! We inquired how the attendance was and were told, "very good." Of course, the fact that the restaurant put out much the best "commercial" food we tasted during the entire trip might have been something of a factor.

Another milestone was reached Tuesday of last week by Mrs. Nellie Luick at Bel Chris Manor and the occasion of her 94th birthday was celebrated with a quiet birthday party in which members of the family participated. The Mainstreeters would like to add their greetings and good wishes to the others received by Mrs. Luick on that day.

Her daughter, Mrs. Edith Hill, served ice cream and cake for the pleasure of Mrs. Luick's Bel Chris friends and visitors to make it a "special" day.

Also present were the honoree's other two daughters, Mrs. Emma Watts of Clarion and Mrs. Ethel Tuttle of Clear Lake; and a grandson, Duren Watts of LuVerne, with his wife Roxie. Also visitors during the day were a granddaughter, Mrs. Don Waddington of Thornton, and two children; and Mrs. Bert Heykants. A full life, Nellie has lived!

Inaccurate translation of the scorebook by the sports editor (that was Duane) last week resulted in giving Kim Gabrielson credit for the grand-slam Homer which Duane Summers blasted in the big National all-stars' first inning reported last week. Very understandably young Summers felt hurt by our mistake. We apologize and hope this item will help somewhat to make amends. Good hitting — and congratulations go to one Duane from another.

Col. Hans Kirchner, who on Monday of this week was returning to his native Germany after a visit with Belmond friends and a two-week vacation trip to California, and the pleasure of renewing an old acquaintance while on the west coast. At Paradise, Calif., he saw for the first time in nearly 40 years a friend with whom he been associated as a barnstorming pilot in the late 'twenties.

Jack Harris, the friend, used to drum up business for Hans' sight-seeing flights. He is still "druming" — but now at the drums of a dance band which bears his name and plays at a night spot near Paradise. He pieces out a "retirement" by manufacturing auto polishes and cleaners in his garage.

Hans was enthusiastic over the noteworthy success of a downtown redevelopment program at Fresno, which has seen the central business district of that city turned into a beautiful mall — in which quiet music is wafted from amplifiers installed in old gaslight fixtures along the street. He expressed good wishes for successful implementation of Belmond's proposed "Main street plan."

What the life guard crew at Luick Memorial Swimming Pool CAN do is teach kids how to swim. What the swimming instructors CAN'T do is spell the names of their pupils. The list of pupils who earned advancements, as turned in to The Independent, was loaded with misspelled names (in a good many cases, addresses were incorrect, too). Without making a whole week's work out of it, we tried to correct the misspellings insofar as we could. A lot of the names STILL came out wrong, we feel sure. Our apologies to the victims. We did the best we could.

"THE WINNAH" in the first cake-walk conducted Saturday morning as a money-raising adjunct of the Belmond Community Hospital Auxiliary's annual Appreciation Day is shown receiving her toothsome prize from Susan Thompson, daughter or the auxiliary's president, Mrs. Warren Thompson. We regret that the young lady who "took the cake" got away before we could obtain her name.

• • •

"Hospital Day" grosses $1,014

Nearly $1,015 was grossed by the Belmond Community Hospital Auxiliary from its money-raising projects conducted Saturday in connection with annual Hospital Appreciation Day.

Mrs. Harold Shobe, the organization's treasurer, reports that $1,014.19 was realized from the fund-raising event She said that expenses had not yet been met, but that the gross was large enough to make the undertaking a decided success.

The auxiliary's food stand brought in $507.37, the proceeds being benefited importantly by the gift of several hundred "foot-long" hot dogs from We 3 Market. The grocery had inadvertantly advertised a 10-cent special on the oversized frankfurters for Saturday, but called it off and gave the hot dogs to the auxiliary to avoid "unfair competition."

Another $384 was brought in by the sale of tags, $67.02 by the cake-walk and $55.80 by the snow cone stand.

Net proceeds from Appreciation Day will, like all other funds raised by the auxiliary, ultimately be spent on a project to benefit Belmond Community hospital.

WILL MARK ANNIVERSARY

Mr and Mrs. Alfred Wiemann of Geneva will observe their 40th wedding anniversary this coming Sunday by holding open house in the lunch room of the Geneva schoolhouse. Friends are invited to greet them between the hours of 2:00 and 4:30 p. m. The Wiemanns until about 10 years ago farmed in the Belmond-Alexander vicinity.

Through traffic will continue—

No detour diversion on 69 during widening

Thanks to a personal appeal made to the Iowa State Highway commission by Senator Hugh Clarke, Belmond's Highway 69 businesses will not be suffering the total loss of through traffic trade that had been anticipated when widening of the highway through Belmond is undertaken next year.

This was made known to Mr. Clarke in a letter he received Wednesday of last week from R. H. Given, the commission's deputy chief engineer for development, who said that the commission has decided to continue Highway 69 traffic through Belmond during the estimated four-month construction period.

Prompting the commission's decision was a request from Senator Clarke that a study be made regarding the extra cost to road users for employing near-by primary roads as detours around Belmond during the road widening project. The local legislator had pointed out that, to the best of his knowledge, this factor has not in the past been given consideration in detour routings around a construction area.

Such a study was made by commission engineers and it showed that the cost of a temporary bypass adjoining the construction through Belmond would represent less than 12.5 per cent as much as the extra expense to road users forced to travel the proposed detours.

The commission's planning division discovered that an estimated 2,250 trips daily would be made longer by the detour — 330 per day from the Highway 3-69 junction to Clear Lake being 1.4 additional miles, 390 per day from the 3-69 junction to Mason City being 2.2 miles, and 1,530 from the 3-69 junction to the junction of U. S. 69-18 at Garner being 26.7 miles longer.

Cost of this extra mileage over a period of four months was estimated at $472,830 to the travelers forced to drive the additional miles in detouring around Belmond. As a preferable alternative, the commission decided to build a temporary access road along the west shoulder of Highway 69 adjoining the construction area, which will cost only an estimated $58,500.

Cost of the access road will be incorporated in bidding on the widening contract, said Mr. Given, which will increase the estimated project cost by about 15 per cent. He stated that the estimated cost of widening is figured at $389,600 (it was set at $512,000 in the highway comission's five-year road program released last December, and no explanation was supplied as to the presently reduced cost estimate).

With $58,500 added to the project's cost estimate, the new total figure will stand at $448,100 due to additional contract items and higher unit bid prices for the inconvenience of working under traffic conditions; but redesigning the project accordingly has been authorized by the Director of Highways Robert Coupal and Chief Engineer H. E. Gunnerson.

The decision to continue traffic on a temporary roadway along the west shoulder of Highway 69 through town was arrived at when it had been ascertained that alternate detour routes over city streets or near-by county roads would be impractical because neither the streets or roads are either adequate or structurally suitable for bearing such heavy traffic volumes.

However, it was determined that it will be possible to maintain two-way through traffic along the west shoulder of the highway "under possibly difficult circumstances involving stabilization and dust alleviation, one-way traffic at some critical areas, and pavement gaps where needed for circulation or fire protection," Mr Given advised.

The deputy chief engineer added that the change in plans should not adversely effect the intended letting schedule in 1968 or right-of-way acquisition along the highway in Belmond.

Senator Clarke expresses pleasure over the cooperative gesture of the highway commission. Also, he notes that amended plans should very largely eliminate the heavy business losses that many firms located on the highway had foreseen if their establishments were by-passed by through traffic on Highway 69 during a four-month period of the 1968 tourist season.

On local homes, businesses—

Tax figures hint $2 million tornado loss

This is the time of year that The Independent for a considerable period of time has carried an annual story on new assessed valuations on Wright county property — which permitted a fairly accurate estimate of the amount of new building done during the preceding year.

Last year's story, for example, reported an estimated $183,370 in new construction done in Belmond during 1965. This was appreciably under the average for the 10-year period of 1956-66, which was $261,785.

Assessor Vernon Lester this week provided The Independent with the assessment figures as of the first of the current year, for all of Wright county and for the various cities, towns and townships individually. But this time, it is virtually impossible to arrive at a "new construction" figure for Belmond — and, as a consequence, for the county as a whole — due to last October's tornado.

Belmond's real estate valuation is shown as deceased from $2,822,414 as of the end of 1965 to $2,554,187 as of the end of last year. Mr. Lester comments that the difference in taxable valuation would indicate close to a $900,000 real estate loss attributable to the tornado.

This, however, would by no means represent the total property loss in homes and businesses. Because the drop does not take into account new building done here during 1966 (apart from that made necessary by tornado damage), the property destruction figure would be increased by that amount.

For example, if $200,000 worth of new construction was done prior to the tornado and went onto the tax roll, the tornado damage figure should rightly be boosted to $1,100,000.

Still another factor is missing in arriving at a reasonably accurate property loss figure, Mr. Lester notes. All rebuilding that was started before the end of the year — and a considerable amount WAS started, and in some cases even completed, before the end of December — saw tax levied on the percentage of the job that had been finished by the year's end.

If the cellar and foundation of a home had been completed before January 1, for instance, the property was assessed at 25 per cent of its completed valuation. If construction was farther along, then a higher percentage was subject to assessment.

By April 1, it was estimated that $1,885,000 worth of building was completed or in various stages of completion here. If it could be fairly assumed that $885,000 of that figure was accounted for by construction completed or partly finished by the end of the year, then the approximate figure on damage done to homes and businesses by the tornado would then be raised to $1.1 million plus the additional $885,000 — or very close to $2,000,000.

Assessor Lester guesses that the two million dollar figure might be a reasonably valid one; and points out that it would not take into account any losses in personal property, but real estate only.

Due in part to the heavy real

(Continued on Page 7)

KALKWARFS RETURN HOME AFTER WESTERN VACATION

Mr. and Mrs. Ernest Kalkwarf returned Friday from a two-week trip to the West coast. They visited Mr. and Mrs. Larry Hase, their son-in-law and daughter, at Arvada, Colo., and with Mr. and Mrs. Robert Schmidt at Littleton, Colo.

On to California, they visited Mrs. Kalkwarf's sisters, Bernice and Frances Tanner, at Santa Cruiz; and Mr. and Mrs. Paul Kalkwarf and Mr. and Mrs. Paul Jenison at Mill Valley before returning home.

NEBRASKA VISITORS

Rev. and Mrs. Kenneth Jacobson and family of Plainview, Neb., were Sunday overnight visitors in the Reuben Nelson home. The women are sisters.

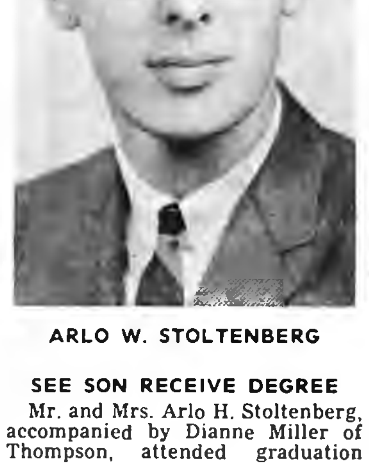

ARLO W. STOLTENBERG

SEE SON RECEIVE DEGREE

Mr. and Mrs. Arlo H. Stoltenberg, accompanied by Dianne Miller of Thompson, attended graduation exercises on Thursday at Northeast Missouri State Teachers college, Kirksville, Mo., at which their son, Arlo W. Stoltenberg, received his Master's degree in English. He also has 30 hours toward his Doctor's degree.

Masters degrees to Stoltenberg and D. Cleveland

Among 249 graduates receiving Master of Arts degrees from Northeast Missouri State Teachers college at Kirksville on Thursday of last week were Donald Cleveland, member of the Belmond school faculty, and Arlo Wayne Stoltenberg, son of the Arlo Stoltenbergs.

Mr. Cleveland, who has been junior high science teacher and an assistant coach, received his degree in secondary school guidance. This fall he will replace Jerald Torgerson as BHS guidance counselor.

Mr. Stoltenberg's degree was in English education. Holder of a B. A. degree from Central college, ← Pella, Arlo for the past three years has taught at Grundy Center and before that was on the Thompson school faculty for the same period of time.

August will be "a month to remember" for Arlo, for his graduation on the 10th was but one of three significant milestones. On Aug. 20 he is to be married; and on Aug. 23 he will start orientation at North Iowa Area Community college at Mason City in preparation for joining the NIAC faculty as instructor in freshman composition.

Rites held here for C. D. Luick

Funeral services were conducted Saturday morning at St. Francis Catholic church for Clinton D. Luick, a Belmond native who died the preceding Wednesday at Broadlawns hospital in Des Moines just 12 days before reaching the age of 66.

Rev. R. A. Ormsby performed the rites, assisted by Rev. Joseph McDonnell of Des Moines. Pallbearers were Courtland and Michael Luick of Clarion, Richard Akers of Dows, Michael Beach of Ames, Clair Dorr and John Wilcox. Burial was in St. Francis cemetery.

Clinton David Luick was born here Aug. 21, 1901, son of Delbert and Mayme (Finn) Luick. He attended the local elementary school and Belmond High school. In his adult years, he became a master electrician and took correspondence courses through the LaSalle Institute.

From 1939 until 1957 he was employed as electrician at the U. S. Naval hospital at Pearl Harbor, Hawaii, and was there at the time of the Japanese attack. Returning to the States in the latter year, he lived for a time at Des Moines and then made his home in Belmond for approximately two years, 1961-63.

Having contracted tuberculosis, he was a patient at the state hospital at Oakdale for a time; and after the disease had been arrested, he returned to Des Moines to make his home. He was unable to work due to poor health caused by emphysema. His death was attributed to heart failure.

Mr. Luick had married, but was divorced from his wife. He is survived by a daughter Virginia Lyn of Auburn, Neb.; a grandson and granddaughter, also of Auburn; and a sister, Mrs. Cecelia (Glen) Oldham of Clarion.

In addition to his parents, Mr. Luick was preceded in death by a brother.

Marine Pvt. Pals now in Vietnam

VIETNAM (FHTNC) — Marine Private 1/c Eldon A. Pals, son of Mr. and Mrs. Dick D. L. Pals of Route 1, Belmond, is in Vietnam serving with the 4th Battalion, 11th Marine Regiment, a unit of the 1st Marine Division.

As a part of the Marine Corps air-ground team, his battalion provides infantry units of the division with indirect artillery support fire during engagements with the enemy.

The unit is also engaged in a civic action program designed to assist the Vietnamese people in completing self-help projects, such as the building of wells, culverts, small bridges and schools.

Equipment and materials for the projects are made available through the Marine Corps Reserve Civic Action Fund. Marines in Vietnam provide the know-how and guide the Vietnamese people in carrying out these projects.

VISIT IN WISCONSIN

Mr. and Mrs. Herbert Hill spent a few days last week with their daughter Sue at LaCrosse, Wis. On their return trip, they called at the Marion Nelson home in Waseca, Minn. The Nelsons moved back to Belmond this weekend.

During '67 summer program—

167 Belmond swimmers pass tests

Certificates denoting progress in swimming skill were earned by 280 of the 473 young people who took part in the Red Cross water safety program conducted this summer at Luick Memorial Swimming Pool. Belmond youngsters comprised 285 of the total enrolled for the two, three-week instruction periods and of that number, 167 qualified for advancements.

Fifty out of 92 Belmond beginning swimmers earned promotion to "advanced beginner." They were: Mike Anderson, Gary Angus, Annette Baker, Denise Baker, Diana Beenen, Ann Benetti, Kristin Brockmeyer, Scott Braner, Harold Classick, Lynn Cooke, Susan Dieger, Dean Dippel, Gary Followwill, Rodney Gabrielson, Jerry Greenwood, David Harty, Kelly Hood, Mike Houser, Lisa James, Jeff Jenison.

Kris Jenison, Starr Jenison, Eric Johnson, Steven Kaduce, Linda Kennedy, Pam Koenen, Ricky Koenen, LuAnn Korthas, Andrea Mennenga, Kaye McFarlin, Scott McLaughlin, Dennis Nelson, Joel Nelson, Jeanine Pals, Jeff Pals, Steve Payer, John Redder, Paul Roberts, Mike Smith, Patty Smith, Marilyn Soma, Todd Stadtlander, Faith Steenblock, Leslie Thompson, Lynne Thompson, Nancy Wenzel, Kelley Wiemann, Leslie Wiemann, John Wilcox, Scott Wilson.

From among 71 advanced beginners, 52 local children earned intermediate certificates: Tommy Beavers, David Beenen, Lori Bell, Mary Benetti, Terry Bloemke, Kevin Braner, Delores Bryant, Debbie Brinton, Suzette Busick, Martha Cox, Debbie Cullinan, Carlene Diekhuis.

Patty Doeringsfeld, Kevin Eekhoff, Jay Gabrielson, Kathy Goeman, Lori Greenfield, Tim Griffin, Jeanne Hayes, Kevin Jenison, Susan Jenison, Randy Just, Diana Kalkwarf, Mike Kalkwarf, Lauri Kinseth, Tammy Kusian, Betty Lee, Pam Lowenberg, Roxanne Morris, Sherman McNeal.

Ed McNulty, Denise McVey, Jerry Nelson, Brian Pals, LuAnn Pals, Curt Patterson, Tim Peters, Michelle Roberts, Harold Roelefson, Pam Sharp, Mike Shirer, Rodney Smith, Donelle Sorenson, Julie Stadtlander, Sue Stoffer, Bobbi Jo Suntken, Gloria Suntken, Denise Tendall, Nick Waage, Kim Weisbrod, Steve Wessels.

Belmond had 53 intermediate swimmers start the program, and 29 became full-fledged swimmers: Peggy Ainger, Steven Been, Margaret Beenken, Randy Boelman, Elizabeth Cox, Tom Cox, Mary Dirks, Julie Followwill, Carolyn Greenwood, Judy Harty, Theresa Harty.

Brian Jones, Susan Kling, Donitta Kusian, Debbie Lanphere, Joe Larson, Tyler McNeal, Greg Nelson, Dalon Obrecht, Patricia Pals, Terry Peters, Carol Quigley, Pam Snyder, LeeAnn Stalker, Wayne Waage, Chuck Wiemann, Kaye Wiemann, Pam Wilhelm, Sharon Zollner.

Twenty-six out of the 43 Belmond enrollees who started out as swimers qualified as advanced swimmers: Jerry Bemrich, Kim Boelman, Bobbi Bunnell, Chuck Classick, Mark Dirks, Pat Dorr, Sharon Dorr, Bobbi Jo Foss, Kim Gabrielson, Tad Gabrielson, Kevin Jones, Charlotte Kalkwarf.

Renee Ketchum, Dennis Lowenberg, Eddie McClenahan, Brian McVey, Annette Olson, Mark Patterson, Bob Pasquariello, Nancy Paule, Susan Pollitt, Gretchen Smith, Barbara Sorenson, Jill Steinberg, Beverly Suntken, Harlan Tulp and Kathy Turner.

Twenty-nine boys and girls signed up for Junior Life Saver instruction, all but two of them from Belmond. Just 10 — all from Belmond — earned certificates: Howard Beenken, Nick Classick, Jim Cullinan, Doug Dana, Lorann Dorr, Faye Gabrielson, Charles Janson, Sam McLaughlin, Norman Olson and Paul Rogalla.

Certificates for those who qualified for them are now at the swimming pool and youngsters who have not yet picked theirs up are asked to do so.

Budget adopted by city council

No objectors appeared at the city budget hearing held at the city hall on Monday night of last week and the 1968 municipal budget requiring the raising of $132,993 in taxes was approved as proposed.

At the council meeting that followed the hearing, the new ordinance requiring the payment of a fee to obtain a building permit was amended to omit tax-exempt organizations from the fee requirement.

One such organization that could benefit from the amendment would be the Masonic lodge, which is planning to build on the former Veterans Memorial hall site. Should either the American Legion or VFW at some time decide to build a hall, the same exemption would apply.

A change in the construction of Waddington's store in the form of a stone facing to replace the front that was damaged in the tornado was given approval by the council.

Hospital Notes

Scott Rath entered Aug. 9 for surgery.

Medical patients entering Aug. 10 were Mrs. Robert Rowen of Rowan and William Elder.

Mrs. Cecil Killius entered Aug. 12 for medical treatment.

Clyde Ambrose entered Aug. 13 for surgery.

Mrs. Ruth Coulson and Marc Middleton entered Aug. 14 for surgery and Mrs. Kenneth Dixon entered the same day for medical treatment.

Merlyn Townsend entered Aug. 15 a medical patient.

Hadley top dairy showman—

Belmond horsemen, pigs do well at EG fair

Two Belmond area exhibitors earned top showmanship honors at the Wright County Junior District Fair at Eagle Grove this week. Who won the biggest plum of all, the championship in the baby beef competition, was not yet known by The Independent as the final pages were made up.

Kevin Hadley of Rowan, a BHS student, was named top showman among the dairy show exhibitors; and Diane Orvik of Kanawha was similarly honored among the young exhibitors in the sheep division.

John Morgan, EG student from Thor, won showman honors among the young men and women having entries in the swine show.

Belmond contestants enjoyed the best success ever in the horse and pony show at the fair, placing in seven different events. Outstanding was Mark Cullinaan, son of the Bob Cullinans, who was 1st in 4-H equitation, 2nd in 4-H showmanship at halter and 5th in the musical chairs competition. His sister and two brothers also came home with ribbons.

Denise Cullinan was 2nd in equitation, 4th in showmanship; Jim Cullinan was 2nd in the corn race; Bob Cullinan (Jr.) was 4th in the egg race and 3rd in showmanship. Larry Mennenga took 2nd in the adult pole-bending and Guy Peters 3rd in the adult musical chairs.

Highest achievement in the swine show accomplished by a Belmond entry was that of Bob Cullinan, who had the 3rd best Hampshire pig among approximately 90 pigs competing.

He had two pigs of that breed win blue ribbons. Other Hampshire blue ribbon market pigs were shown by: Dean Barkema (2), Stanley Boelman (2), Denise Cullinan (2), Jim Cullinan (2), Mark Cullinan (2) and Wayne Smith (2), all of Belmond.

Stanley Boelman, Gretchen Smith and Wayne Smith each had two blue ribbon pens-of-three in the market pig judging. Winning a blue on a pen each; Dale Arends, Dean Barkema, Vernon Christie, Bob, Denise and Mark Cullinan, Larry McAlpine, Curtis Pals, all of Belmond; and Mark Schreur of Kanawha.

Gretchen Smith had two blue ribbon Duroc market pigs and Curtis Pals one; Stanley Boelman had two blue ribbon Poland Chinas; and Mark Schreur's two hybrid market hogs were awarded blues.

David Stensland of Eagle Grove had individual market pig grand champion and reserve champion on a pair of Hampshires that were top two animals of that breed. Doyce Spangler, Eagle Grove, had the champion and reserve Poland China.

The two top placings among the Chester Whites went to Pat Williamson of Eagle Grove; Paul Davis, Eagle Grove, had the top Durocs; champion Spotted Poland China was shown by Doyce Spangler and reserve by Mark Thompson, both of Eagle Grove. Chuck Martin, Eagle Grove, had the top two Yorkshires.

Stensland had the grand championship pen of three pigs, which earlier had been chosen the best pen of heavyweights. John Morgan, Thor, had the reserve champion pen of three, which had been 2nd in the heavyweight class. Placing 1-2 with their lightweight pens were Chuck Martin and Lyle Steiner.

Belmond entrants did well in the lamb show. Randy Frohling won blue ribbons on two purebred ewe lambs, a purebred ram lamb, a market lamb and pen of three.

Irvin Meier, Douglas Mennenga, Eugene Pals and Larry McAlpine each showed two blue ribbon market lambs; Irvin Meier and Doug Mennenga each had a blue ribbon pen of three.

Champion individual market lamb was shown by Marvin Rietema; Mike Young had the champion pen of three; and Gary Spangler had the reserve champion pen.

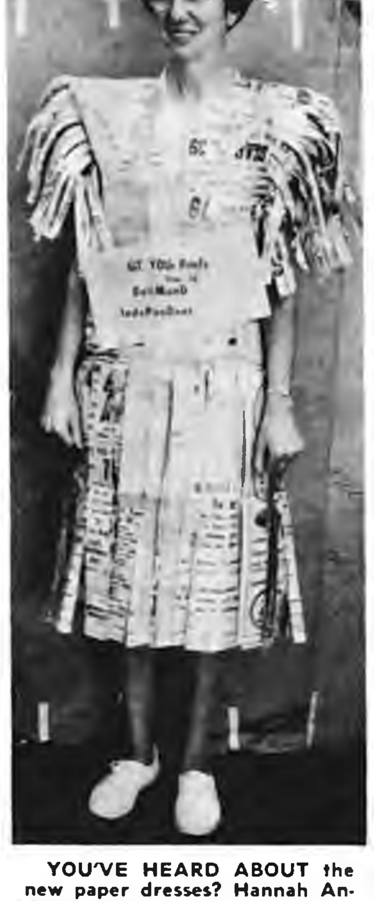

YOU'VE HEARD ABOUT the new paper dresses? Hannah Andrews, the Independent's office assistant, fabricated her own version of this popular style innovation for Ridiculous Day last Saturday to wear as she renewed subscriptions at special price for readers of this newspaper. Pretty snazzy looking outfit, huh?

2 Belmond girls win CFG honor

Two Belmond Camp Fire Girls at the final council fire held Friday before last at Camp Hantesa near Boone were made members of the Order of Woha as honorary campers over a period of at least three years. They were Susan Havens, daughter of Mr. and Mrs. Jim Havens, and Rebecca Stoffer, daughter of Mr. and Mrs. Don Stoffer.

To qualify for Woha membership, the girls had to have earned their Hantesa Honor for three years, to have earned the highest camp craft honor (Gypsy,) the highest honor in another craft and meet other requirements.

Something over 2,000 Camp Fire Girls have been admitted to the Order of Woha since it was organized at Camp Hantesa in 1925.

County's budget given approval

Tuesday morning of this week the Wright county board of supervisors approved the 1968 county budget as proposed when no objectors entered protests at the budget hearing.

The budget called for proposed expenditures of $1,548,444 as compared to $1,233,398 for the current year; and it will require $789,400 to be raised by taxation, which is $36,760 more than for 1967.

At earlier hearings, the proposed budgets of the county board of education and the county extension council were likewise approved as proposed when no objections to their acceptance were registered.

Walrod named to CGW post, Oelwein

Dale Walrod of Oelwein has been named Chief Special agent for the Chicago Great Western railroad. He replaces Byron L. Johnson of Des Moines, who has retired.

Walrod has been a special agent for the railroad since September of 1961 when he left his eight-year post as Wright county deputy sheriff and moved to Des Moines. He moved to Oelwein in 1962.

Concurrent with Mr. Walrod's appointment to the new post the headquarters for special agents was moved from Des Moines to Oelwein.

Dale's wife is the former Nadine Hanson, daughter of Mr. and Mrs. Oren Hansen of Belmond.

BELMOND MERCHANTS breakfasted together (above) at the Town House cafe last Saturday morning before Ridiculous Day pursuits occupied their attention. That's Chamber President Erv Redder with the "shades" on his forehead, seated with the wife of Russ "the Mod" Dougherty who's across the booth with son Randy. Maxwell Street in Chicago, famed for its sidewalk merchandising, had nothing on Belmond's Main Street as storekeepers hauled their wares outside to entice Ridiculous Day shoppers (below). This group of bargain-hunters was snapped Saturday morning in front of Mr. Dougherty's emporium. Prize for the best-costumed merchant went to Jim Waddington.

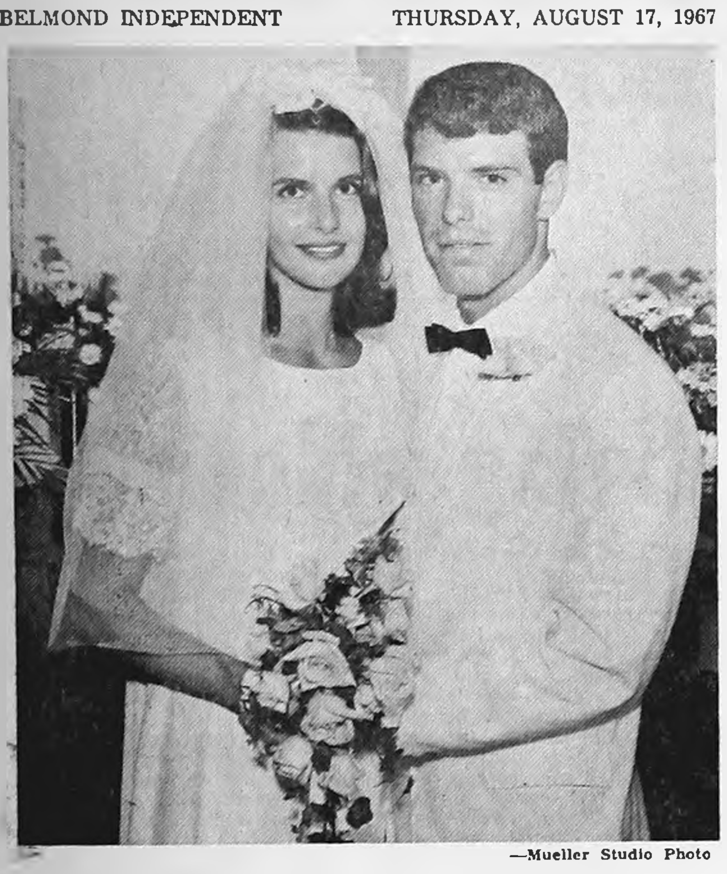

—Mueller Studio Photo

MR. AND MRS. WYATT LEE HOOVER

• • • • • •

Diana Andrews, Wyatt Hoover wed Sunday, Aug. 6, in Rowan ceremony

The United Church of Christ in Rowan was the setting for the candlelight wedding of Diana Elaine Andrews, daughter of Mr. and Mrs. Ryle Andrews of Belmond, and Wyatt Lee Hoover, son of Mr. and Mrs. Henry Hoover of Rembrandt, at 7:00 p.m. Sunday, Aug. 6, with Rev. Gary Putnam of LaCrosse, Wis., officiating at the double-ring ceremony.

The altar was decorated with two vases of yellow and white daisies and they also filled the baskets on each side of the altar. Two large candelabra were placed on each side of the altar.

The nuptial music was played by Mrs. Wilma Aldrich, who also accompanied Jeanne Finn of Belmond as she sang "I Love You Truly" and "The Lord's Prayer."

The bride, given in marriage by her father, wore a chapel-length gown of Chantilly lace and imported crepe. The empire silhouette was fashioned with a Chantilly lace bodice, with rounded neckline and modified bell sleeves. It topped a sheath crepe skirt. Over the gown she wore a sleeveless coat of imported crepe falling in a chapel sweep. A satin pearl and crystal headpiece held the silk illusion veil. She carried a cascade of yellow roses.

Diana Laughery of Eagle Grove, college roommate of the bride, attended her as the maid of honor. Penne Watters of Dubuque and Mrs. Frank Pechacek of Iowa City, sorority sisters of the bride, were her bridesmaids. They carried cascade bouquets of yellow and white daisies. Their identical floor-length gowns were of yellow brocade taffeta. Their veils were of light yellow net held in place by head bows of matching yellow brocade.

The groom's best man was Stan Vogler, his college roomate, and groomsmen were Ken and Richard Hoover, brothers of the groom. The men of the wedding party wore white jackets and black tuxedo pants. The groom wore a yellow rose boutonniere and his attendants wore yellow carnation boutonnieres.

Jacque Andrews, sister of the bride, was flower girl. She carried a colonial bouquet of yellow and white daisies. Joey Teague, nephew of the groom, was ringbearer.

The mother of the bride wore a white lace, over mint green, dress with green and white accessories. The groom's mother wore an aqua sheath of cotton sheen with white accessories. Each wore a yellow rose corsage.

The ushers were Leslie Andrews, brother of the bride, and John Golz. They lighted the candles just before the ceremony began.

Two honored guests were Mrs. Verna State and Mrs. Matilda Meylink, grandmothers of the bride.

A reception for over 175 guests followed the ceremony at the church. Mr and Mrs. R. E. Lee Aldrich Ill., cousins of the bride, served as dining room host and hostess. Jeri Carlson of Des Moines, sorority sister of the bride, presided at the guest book. Gift pages were Norine and Valerie Andrews, sisters of the bride. Beverly and Mark Halfwassen and Lynda Andrews, cousins of the bride, opened the gifts.

Mrs. Fred Olson of Garden Grove, sister of the groom, and Mrs. Charles Daniels, cousin of the bride, cut and served the four-tier wedding cake, decorated with yellow and white roses and topped by a miniature bride and groom under a white net trellis.

Mrs. Graham Teague of Adrian, Mich., sister of the groom, and Dolores Rooney of Los Angles, Calif., poured coffee while Linda Ketchum of Oelwein, sorority sister of the bride, dipped punch.

The serving table formed a "T" and was covered with two white lace tablecloths over yellow. On each side of the cake stood candelabra with three yellow candles. A ring of yellow and white daisies surrounded the cake and punch bowl.

Waitresses were Kathy Box, cousin of the bride, Elizabeth Boyd and Cheryl Milligan, friends of the bride, and Merry Bamford and Donna Robinson, sorority sisters of the bride. Each wore a yellow nylon apron adorned with a gold daisy pin.

For going away the bride had made a semi-fitted yellow crepe dress topped by a matching crepe jacket of empire design with a bow in front. Her jewelry was a pair of drop crystal earrings and crystal heart pendant. She wore a yellow and white rose corsage, a gift from the groom.

The couple left on a wedding trip and will be at home in Fenton.

The bride and groom are graduates of the University of Northern Iowa at Cedar Falls and will teach this fall in the Sentral Community schools of Fenton. The bride is a graduate of Belmond Community High school.

WEDDING BELLS will ring next month for Mary Jane Brinton, whose engagement is announced by her parents, Mr. and Mrs. M. Homer Brinton. She will marry Craige Douglas Daugard, son of Mr. and Mrs. Emmert Daugard of Crystal Lake, the ceremony to be held Sept. 8. Both Mary Jane and her fiance will be attending Waldorf college at Forest City this fall.

Mr. and Mrs. Morse Hunst mark 43rd wedding anniversary

A celebration was held a week ago Wednesday to observe the 43rd wedding anniversary of Mr. and Mrs. Morse Hunst. Those present were their three daughters, Mrs. Lester (Laura) Stoffer, Mrs. Robert (Alice) Iehl and daughter Debbie and Bonnie Modderman.

Also present were Mr. and Mrs. Mrs. Adolph Hunst, Mr. and Mrs. George Baxter, Mr. and Mrs. John Modderman, Mr. and Mrs. Art Nielsen, Emma Caquelin and Jim and Anna Barry.

TEEN DANCE
Every Friday Night
FRIDAY, AUGUST 18
LINCOLN REED
AND THE HOUSE ROCKERS
AT THE
WIN MIL INN

Belmond softball nine wins two tournaments

Belmond's busy softball team won two tournaments last week, finding it necessary to split up the top personnel on Thursday when the team was active on two fronts.

In the finals of the Meservey eight-team meet Thursday, Larry Kinseth and part of the "regulars" took the field against Clarion while other players were engaged in a 1st-round game in a 10-team tourney at Humboldt.

After the Fort Dodge Chesterfield's had been trimmed 4-0 at Humboldt, the contingent from there rushed to Meservey in time to be filtered into the line-up during the third and fourth innings.

Belmond held a 7-5 lead in the fifth inning and two Clarionites were on base when Larry Schimp relieved Kinseth on the mound. Clarion went ahead 8-7 in that frame, but Belmond rallied with a pair of runs in the sixth to win, 9 to 8.

On Tuesday night, Belmond had gained revenge for a 17-13 loss in 12 innings to Kanawha's No. 1 team by beating their conquerors for the Clarion tournament championship by a 7-3 count. On Wednesday, Kanawha's No. 2 team was shellacked 13 to 3 as Belmond gained the Meservey finals. Schimp pitched both of these games.

Continuing their winning ways at Humboldt, the Belmond crew trimmed the host Humboldt team 13-3 on Friday night and in Saturday's championship game whipped Plover, 6 to 3. Schimp was on the mound for these affairs, too.

This week the Belmond aggregation is entered in two more tourneys. Last night they were to meet the strong Sandy's team from Fort Dodge in the first round of a meet at Williams. Tonight (Thursday) they start action in a tournament at Kanawha.

—SPORTS—

CHURCHES

CALVARY BAPTIST CHURCH

Louis H. Miller, Pastor

Sunday:
9:30 a. m. — Sunday school.
10:30 a. m. — Morning worship.
7:15 p. m. — Young people's hour.
8:00 p. m. — Evening worship.
Thursday:
8:00 p. m. — Bible study and prayer.

ST. FRANCIS CHURCH

Rev. R. A. Ormsby, Pastor

Early Mass at 8:00 a. m. on the first, third and fifth Sundays of the month.

Late Mass at 10:00 a. m. on the second and fourth Sundays of the month.

Confession Saturday at 4:00 to 5:00 and 7:00 to 8:00 p. m.

BELMOND BIBLE CHURCH

Thursday:
7:30 p. m. — Prayer service.
8:30 p. m. — Choir rehearsal.
Sunday:
9:30 a. m. — Sunday school.
10:30 a. m. — Worship service.
6:30 p. m. — Training hour.
7:30 p. m. — Evening service.

CONGREGATIONAL CHURCH (The United Church of Christ)

Rev. J. Samuel Shelby, Minister

Sunday:
9:30 a. m. — Morning worship, with sermon.

(This schedule will continue through September 3.)

Everyone is welcome at our services.

The minister is available for personal counseling by appointment.

ST. JOHN LUTHERAN CHURCH ALC

Leo H. Andersen, Pastor
Mrs. Warren Thompson, S. S. Supt.

Sunday:
9:00 a. m. — Worship service.

ST. OLAF AND TRINITY LUTHERAN CHURCHES

O. Laaveg, Pastor

TRINITY

Thursday:
8:00 p. m. — General meeting ALCW.
Sunday:
8:30 a. m. — Worship service.
Wednesday:
8:00 p. m. — Bible and prayer hour.

ST. OLAF

Sunday:
10:00 a. m. — Worship service.

IMMANUEL REFORMED CHURCH

Rev. R. Vander Schaaf, Pastor
Max Aalbers Guest Speaker

Sunday:
9:30 a. m. — Morning worship

Max Aalbers will be guest speaker at the morning and evening services.

Sunday school following morning worship.

7:30 p. m. — Evening service

Thought Gem: "It doesn't take much of a man or woman to be a Christian, but it takes all there is of him or her."

BETHANY REFORMED CHURCH

James E. Rozendaal, Pastor
Rev. James Vos from Sheboygan Falls, Wis., will be the guest pastor

Our Sunday services are broadcast locally, 880 kc. on your dial.

Sunday:
9:30 a. m. — Morning worship.
10:40 a. m. — Church school.
7:30 p. m. — Evening praise.

METHODIST CHURCH

Maurice Jones, Pastor

Sunday:
10:30 a. m. — Morning worship.

For
TV Service
PHONE
2279
LATHROP
TV
707—3rd St. NE
BELMOND

Broncs to play 3 loop foes here

Athletic Director Jack Steinberg has released the BHS football schedule for the coming season, which calls for the Broncos to test their 33-game winning streak against Clarion in the opener. This game will be played at Faris Field.

Season tickets for the four home games, which will include Buffalo Center, Garner and Northwood as North Iowa conference foes, will again be $3.00 for adults and a dollar for high school students. Single admissions will be a dollar for adults, 50 cent for high school students and 25 cents for those in junior high and the lower grades.

The complete 1967 card for the Broncos is as follows:

Sept. 15 — Clarion, here
Sept. 22 — Britt, there
Sept. 29 — Buffalo Center, here
Oct. 6 — Forest City, there
Oct. 13 — Garner, here
Oct. 20 — Lake Mills, there
Oct½ 27 — Northwood, here
Nov. 3 — Osage, there

● Belmond Locals

Mrs. William Evans of Garner and Mrs. Donald Evans and Neal of Wichita, Kan., called on Myrtle Gotland Friday afternoon. They also visited Mr. and Mrs. Harry Larson.

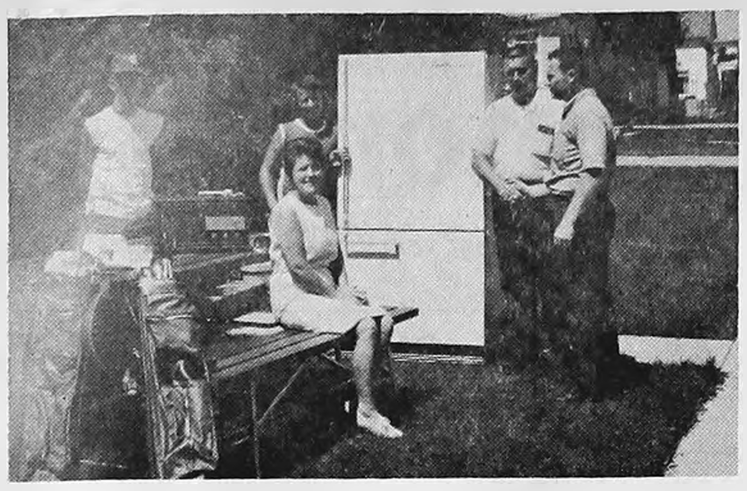

BOODLE, boodle and more boodle was accumlated by Harold Erdman for achievements as a salesman for McLaughlin Chevrolet during May and June. On a quota basis, his sales of three trucks, 36 new and 24 used cars during the period enabled him to win during Chevrolet's nationwide "Show Your Spirit" contest: a Frigidaire refrigerator (supplied by Lloyd's Hardware), two sets of golf clubs, twin beds, a picnic table, AM-FM radio, lady's 21-jewel wristwatch and three white shirts. "Sonny" attributed much of his success to the excellence of the McLaughlin dealership and the opportunities it provided him. Sons Fred and Phillip and Harold's wife Charline look on as the big winner receives congratulations from "boss" Steve McLaughlin.

● Belmond Locals

Mr. and Mrs. Ed Bather of Minneapolis spent last weekend at the Tolferd Johnson home and on Saturday afternoon attended the Christenson-Griffin wedding. Mr. and Mrs. Kenneth Johnson and family of Des Moines, who are vacationing at Clear Lake, joined the Bathers and Tolferd Johnsons for a visit on Sunday.

Mrs. Alan T. Bergstrom, Ann and Andrew of Washington, Ia., were visitors over the weekend at the parental S. M. Helgeland home.

This space available FREE of charge to any organization wishing to advertise they moneymaking events.

Courtesy of
Jim's Paint and Wallpaper Store
Headquarters for Dutch Boy Paints

THERE NEWS IN THE ADS THERES NEWS IN THE ADS

Morehouse Implement
WILL BE OPEN FOR
Parts Service On
Saturday Afternoons
DURING THE
Harvesting Season

BACK TO SCHOOL

HEALTH KNIT UNDERWEAR
The new Pak-Nit fabric for less than 1% shrinkage.
BOYS' BRIEFS .... 3 FOR $2.19
MEN'S BRIEFS .... 3 FOR $2.69
BOYS' T-SHIRTS .... 3 FOR $2.49
MEN'S T-SHIRTS .... 3 FOR $3.00

MEN'S LONG SLEEVE
SPORT SHIRTS
by E & W
Permanent Press — Never Need Ironing
Stripes, Solids, Prints, Paisleys
$3.98

MEN'S SPORT SHIRTS and The Finest in Boys Shirts
by MODEL
ALL PERMANENT PRESS
$2.98 and $3.98

Visit our Girls' and Ladies' Dress Department For a Complete Selection of "Name Brand" Prints, Solids, Plaids and Permanent Press Fabrics!
SIZES 3 to 6x $2.98 to $4.98
SIZES 7 to 14 $3.98 to $5.98
JUNIOR PETITE $7 to $15.00
JUNIORS, REGULARS AND ½-SIZES $7 to $20.00

SPORTS CO-ORDINATES
Sweaters, Blouses, Tops,
Skirts, Slacks,
Bermudas, Jackets
by Russ and Donnkenny
SEPARATES BY MANY OTHER FAMOUS MAKERS FOR LADIES AND GIRLS

BOYS' SHOES
by INTERNATIONAL
Infants to Size 4
OXFORDS and SLIP-ONS
$5.49 to $6.99

MEN'S AND BOYS'
SOX by McCubbins
The leader in Style and Quality
FROM 59¢ TO $1 PAIR

BIG SMITH
JEANS
Blue and Colored
authentic Western Style
100% Cotton
Sanforized
$3 to $4

BELTS
by NU WAY
all top-grain leather in Styling for Back-to-School wear
$1 to $2.50
All Belts
100% Leather

Get ready for...
SCHOOL

Back-to-School In A New Pair Of
SHOES
GIRLS SHOES
by INTERNATIONAL
$5.49 to $6.99
LADIES SHOES
by CONNIE
A leader in style and workmanship
$8.99 to $12.99
CHARM STEP
$4.99 to $6.99

Men's Sweaters
From the Finest Mills
$9.95 to $18
Pullovers and Slipons
In the newest Fashions and Fabrics

MEN'S and BOYS'
JEANS & CASUALS
By LEVIS with the original Sta-Prest finish. Newest styles fabrics and colors. The leader since 1850.
$3.98 TO $8.00

Many Other Accessories For Back-to-School

Dress Coats, Car Coats
Rainwear
COMPLETE SELECTION
New Stock Arriving Daily—Come and See!

THE FAMOUS
CANTRECE
HOSE
100% NYLON
79¢ pr

HOSIERY
The new, exciting POLYAMIDE 11
The Finest yarn in Hosiery. You must see and wear to Believe.
98¢ pr

Purses and BILLFOLDS
In the latest fashions,
Colors and Styles.
Misses and Ladies
98¢ to $5.00

VISIT OUR COMPLETE GLOVES & JEWELRY DEPARTMENTS.
COMPLETE LINE OF BACK-TO-SCHOOL ACCESSORIES.

A Complete Department
For Girls & Ladies
LINGERIE
By the Following Leading Manufacturers
Bras and Girdles
BY BESTFORM
Panties, Slips and Sleepwear
BY LORRAINE AND PHIL MAID

CHET HIDDLESTON, Owner BELMOND DEPARTMENT STORE PHONE 444-5270

Refreshing the Nation's Economy

What is the brewing industry worth to the American economy? Reckon it in billions. Here are some of our annual outlays, in round numbers:

Excise taxes (federal, state, local) .... $1.4 Billion
Agricultural purchases (grains, etc.) $215 Million
Packaging purchases
(wood, paper, metal) .... $550 Million
Salaries and wages .... $2.5 Billion

ON THESE FOUR ITEMS ALONE—MORE THAN $4 BILLION

The Breweries of America Pump Constant Refreshment Into the American Economic System

UNITED STATES BREWERS ASSOCIATION, INC.
P.O. BOX 109, OSCEOLA, IOWA

Grand Opening

SATURDAY, AUGUST 19th

8 A.M. TO 5 P.M.

Jerry's Body Shop

New Location: 4 blocks west Highway 18 Stop Light.

FEATURING:

COMPLETE AUTO BODY REPAIRING
GLASS INSTALLATION
FRAME STRAIGHTENING
WHEEL ALIGNING

Come in and inspect our new facilities, paint booth and Hunter Wheel Alignment Unit.

FREE COFFEE & DONUTS
REGISTER FOR PRIZES

GRAND OPENING SPECIAL

Regular $8.50 front-end alignment. Only $6.00 if Appointment is made opening day.

CLEAR LAKE, IOWA PHONE 357-5165

Win streak on the line—

Gridiron practice starts Monday

—SPORTS—

When Belmond High school football candidates drew their first item of equipment Tuesday of this week preparatory to the start of pre-season practice next Monday, they took the first step toward meeting the biggest challenge ever faced by a crew of Bronco gridders.

In a letter addressed to the Blue-and-White hopefuls announcing the issue of shoes, Coach Chuck Stalker gave them a reminder — an unnecessary one, beyond all question — that they head into the 1967 season with a record string of 33 consecutive wins to defend.

This chain of victories has produced four straight North Iowa conference championships and is the longest that any high school in Iowa can currently claim. So, as the saying goes, "the pressure is on."

Coach Stalker urged his hopefuls to be getting in some calisthenics, weight work or isometrics plus some short sprints for wind improvement before the start of practice to speed up the return to top physical condition.

Players from the top three classes will get their shoes in advance. Freshmen will get their cleats on the first day of regular practice. Other equipment will be issued later, as pads will not be donned for the first time until a week from today.

Fees for participation come to $10 — $2.00 for shoe rental, $5.00 for insurance, $1.00 for towels and $2.00 for a personally fitted mouthpiece. The money is turned in when shoes are checked out. School insurance is not required if a boy has other accident insurance coverage.

All of the athletes were directed to get their physical examinations at Steele Memorial Clinic last Friday evening.

Two-a-day practices will be held from next Monday until the start of school on Aug. 30 and Coach Stalker has urged the gridders to arrange vacations and jobs so they will not interfere with regular attendance at all sessions.

To emphasize the importance of making the best possible preparation for the new season, the coach warned, "Remember, everyone will be aiming at us more this year than last."

He added, "I feel we can continue with a fine record. To win, we must work harder and remember all that can be asked is for us to try as hard as each of us can to keep the streak going."

The Broncos will meet their first test on Sept. 15, when they play host to their traditional Wright county rivals, the Clarion Cowboys.

Morning practices will be held daily at 9.00 o'clock and if the weather is not too hot, the afternoon session will be at 3:30. Should heat necessitate, the second workout will be delayed until 6:30 p. m.

Saddle club held 2nd annual ride

The Belmond Community Saddle club hosted it's 2nd Annual Trail Ride a week ago Sunday. Despite rainy weather in the morning, 42 riders and horses took part. Towns represented were Eagle Grove, Clarion, Rowan and Mason City as well as Belmond.

The group met at Tyrrell's Park at 9:30 a.m. and were served coffee and doughnuts before the ride. After the noon meal, the riders enjoyed a ride in Tyrrell's Grove and the Boy Scout camp grounds. Refreshments were served before the group left for home.

Eighteen members of the Belmond Trail Blazers attended. Committee for the ride included: Ryle Andrews of Rowan, Don Friesleben, Larry Mennenga, Dennis Pastour and Gary and Meredith Ersland.

● Belmond Locals

(Crowded out last week)

Mr and Mrs Michael Gowdy and Kristin Brockmeyer left on Monday morning for Poughkeepsie, N. Y. Kristin has been visiting in the home of her grandparents, the R. H. Gowdys, since late in June. Mr. and Mrs. Gowdy will visit in Poughkeepsie in the home of Mr and Mrs. Roger Brockmeyer, with relatives and friends in Connecticut, and Massachusetts and plan to attend Expo '67 in Montreal. They will return in two weeks and will be at home in Iowa City, where Michael will be attending the University of Iowa and Mrs. Gowdy will be teaching 4th grade.

Mrs. Tillie Nelson of Elmore, Minn., Elaine Knutson and Margaret Knutson of Frost, Minn., and Eric Freidstadt of Vancouver, B. C., Canada, were overnight guests a week ago Wednesday in the John Rokke home. Elaine Knutson, who is a missionary to Ecuador, is home on furlough.

Mr and Mrs. Claude Veeder visited Monday in the home of Mrs. W. D. Niederfrank at Garner and visited with Mr and Mrs. Ed Ostrander of San Francisco, Calif., who were also guests.

Mr and Mrs. Ronald Eide of Iowa City spent the weekend in the home of his aunt and uncle, Mr. and Mrs. Donald Stoffer. He had recently been discharged from the Air Force after completing a 14-month tour in Pakistan.

George Trey of Parkersburg is spending this week with his grandparents, Mr. and Mrs. Gunnar Ahlstrom.

Mr and Mrs. Claude Veeder spent Sunday at the Charles Carothers cottage on Rice Lake.

BELMOND INDEPENDENT
BELMOND PUBLISHING COMPANY

PUBLISHERS R. H. Gowdy, business-advertising manager; J. R. Gallagher, editor. Duane Anderson, shop superintendent

Published each Thursday at 215 E. Main St., Belmond Ia. 50421. Entered as second-class matter Nov. 1, 1918, at Belmond, Ia., post office under the Act of March 3, 1879.

Subscription Terms: One year in Wright and adjoining counties, $4.00. elsewhere, $5.00. Cash in advance, paper stops at expiration date shown on address label.

—MEMBER—
IOWA PRESS ASSOCIATION
NATIONAL NEWSPAPER ASS'N.

START YOUR PLANS NOW FOR THAT

LONG LABOR DAY WEEKEND

AND GET YOUR CAR READY, TOO

Wondering if...

Your car will take you there and bring you back . . . safely?

Got your doubts about your car? Better remove those doubts now, before you start on the trip. Drive in today for a check-up and oil change.

Joe's SKELLY **SERVICE**
Phone 2264 for the Jeep

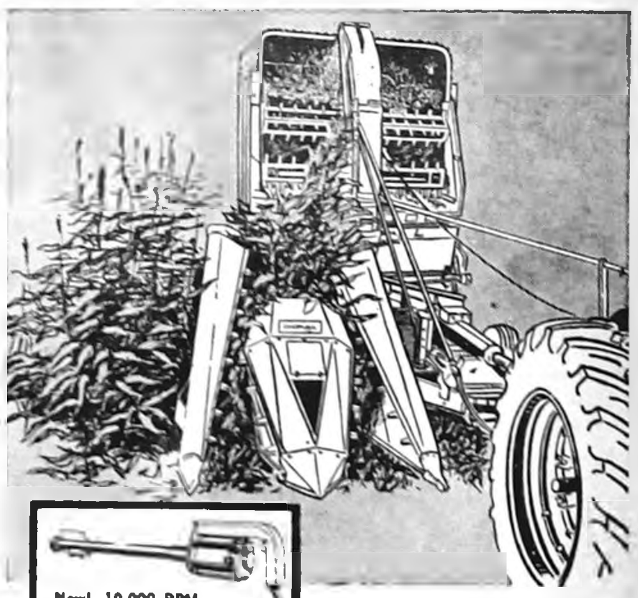
New! 10,000 RPM Portable Knife Sharpener* ... electric or gas models

Gehl Chop-All

for narrow or wide row corn

This year, you'll increase your profits in narrow row corn with the Gehl Chop-All. Narrow or wide row (2-row) corn head attachment lets you chop silage faster . . . saves you valuable time and labor. You'll get up to 28% more silage in your silo with the Gehl Chop-All. Reason: Gehl Chop-All gives you a shorter, finer cut than any other make. And Gehl's chrome-edged knives stay sharp longer — chop more tons of fine-cut forage faster. *When quick touch-ups are needed* . . . Gehl offers a new lightweight 10,000 RPM portable knife sharpener with adjustable guide to insure proper beveling of knife cutting edges, right on the machine. Come in today for a look at the new Gehl Chop-All.
Financing available.

GEHL

Make us Prove it with a Demonstration!

HELLAND and LONG
PHONE 2311—BELMOND

RIGHT HERE AT BELMOND MOTORS

WE'RE SHAVING PRICES ON EVERY '67 MERCURY!

We've put the razor's edge to the price of every car in stock for big, big end-of-the-year savings. Come in now while selection is complete.

BEAT THE '68 PRICE RISE!

WE'RE TAKING A LOT OFF THE TOP OF COUGAR PRICES!

Biggest savings of the year on the "Car of the Year" Award Winner. Now . . . move up to the only American sports car that's jet set styled, young set priced. All colors available.

SPECIAL PRICE!

WE'VE PUT THE CLIPPERS TO MONTEREY HARDTOP PRICES!

There never was a better opportunity to take the wheel of the most elegant car in the medium price class . . . now you can enjoy luxury in the Lincoln Continental tradition.

SPECIAL PRICE!

COMB THE CITY...THERE'S NO BETTER DEAL THAN MERCURY COMET!

Inch for inch, dollar for dollar the best buy in its class. Here's the all-time Mercury favorite for economy and performance. While they last, buy this sparkling Comet.

SPECIAL PRICE!

BELMOND MOTORS, Inc. LMDA

111 2ND AVE. SE PHONE 2418 BELMOND, IOWA

PROFITS ARE HIGH ON THE HOG WITH THE MASTER PLAN

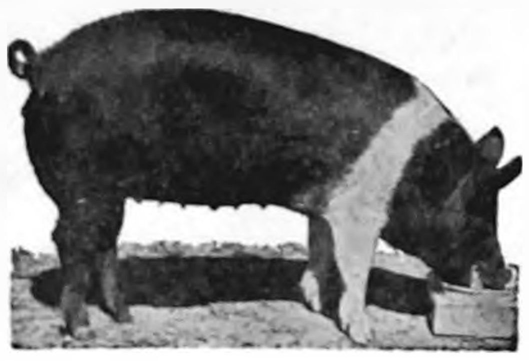

- FASTER GROWTH
- MORE PIGS MARKETED
- BETTER FEED EFFICIENCY
- LOWER COST

MASTER MIX FEEDS — "DEFINITE FEEDS FOR DEFINITE NEEDS"

Farmers Grain COMPANY MASTER MIX

PHONE 2498 BELMOND

the citizens of the BELMOND COMMUNITY SCHOOL DISTRICT HAVE PROVIDED THEIR CHILDREN WITH OUTSTANDING

SCHOOLS And EDUCATIONAL FACILITIES

JUNIOR HIGH GYMNASIUM AND JUNIOR HIGH SCHOOL

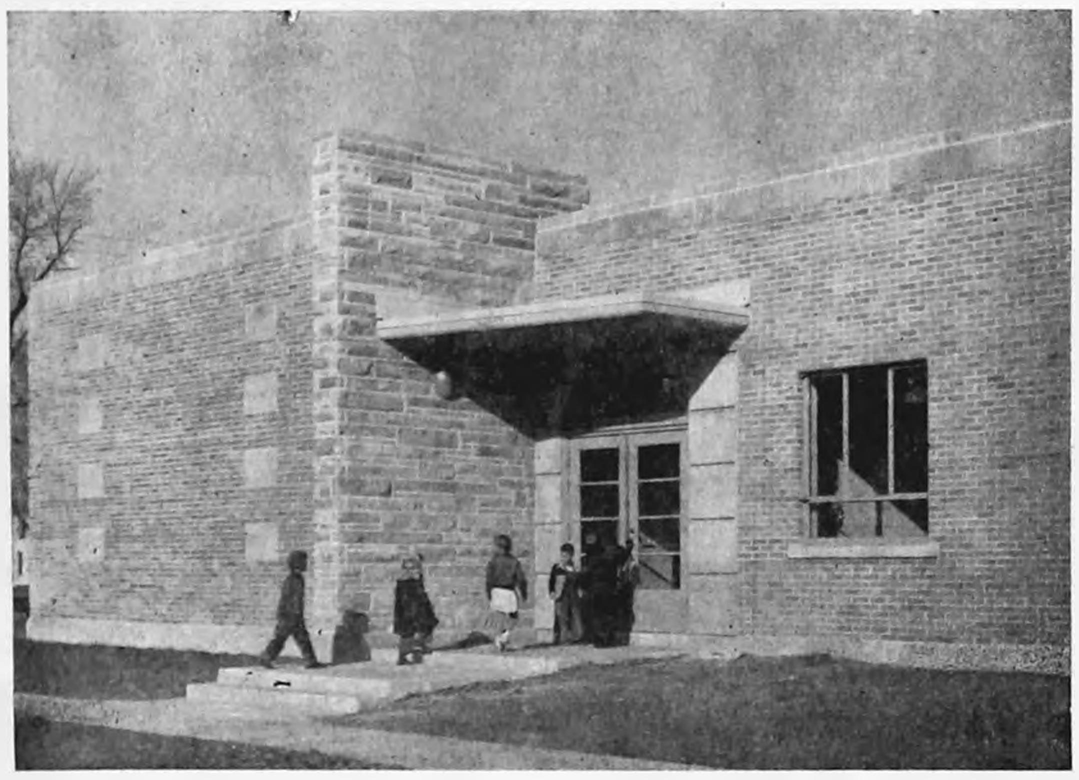

RAMSAY ELEMENTARY SCHOOL

1967-68 FACULTY

Donald A. Faris, Superintendent

Pearl B. Ubben—Board Secretary

HIGH SCHOOL

Ernest A. Doeringsfeld—High School Principal
Donald Aanrud—Biology & General Science
Doris Bateson—Spanish & English 11
Theodore Besch—World History & Economics
Aline Burgess—Librarian
Danny Cain—9th & 10th English
Keith Carlson—Vocational Agriculture
Donald Cleveland—Guidance Counselor
Maurice Fahrney—Instrumental Music
Dale Goddard—Algebra I and Advanced Math and Consumers' Math
Robert Gray—Government & U.S. History
LaRaleyn Hart—Girls' Physical Education
Donald Jones—Geometry & Algebra II
Gerald Kintzi—Commercial
Jack Manders—English 10 and English 11
William Mittelstadt—U. S. History, Bookkeeping and Recordkeeping
Stanley Norson—Vocal Music
Carol Richards—Home Economics
Lynn Sorum—English 12 and Speech
Charles Stalker—General Science
Jack Steinberg—Boys' Physical Education and Athletic Director
Allen Suby—Industrial Arts
Lynn Thorpe—Art
Robert Wilson—Chemistry & Physics

JUNIOR HIGH

Albert E. Olson—Junior High Principal
Charline Erdman—Language Arts
Jeannette Hall—Science
Douglas Heath—Science
Paul Hickman—Social Studies
Phillip Johnson—8th and 9th Grade Mathematics
Richard Lyons—Mathematics and Science
Marion Little—English and Social Studies
Audrey Tiss—Language Arts

ELEMENTARY
RAMSAY

Owen E. Bateson—Elementary Principal
Crystal Braner—Third
Gena Bratrud—Fourth
Lucile Chapman—Sixth
Bonnie Cook—Fifth
Dixie Dickson—Second
Margaret Fetrow—Fourth
Irene Finn—First
Florence Gabrielson—Kindergarten
Inez Ketchum—First
Gladys Kline—Third
Lyda Larson—Sixth
Shirley Malek—Vocal Masic
Lydia Pearson—Second Grade
Arba Selgelid—Sixth
Helen Soper—Fourth
Leona Stevens—First
Jeanette Veldhouse—Second
Nettie Watermiller—Fifth
Addie Weld—Third

ROWAN

Genevieve Bohning—Kindergarten
Ruth Jenison—First & Second
Marvieu Mennenga—Third and Fourth
Margaret Rietz—Fifth and Sixth

GOODELL

Clarice Carlson—First and Second
Helen Haupt—Kindergarten and First
Dorothy McNeal—Third and Fourth
Agnes Robbins—Fifth and Sixth

Josephine McCoun—Special Education
Viva Parker—Remedial Reading(Title I) —Main Building
Dorothy Steinberg—Remedial Reading (Title I)—Ramsay, Goodell, and Rowan

Ardeth Paule—Nurse

Rosetta Busick—High School Secretary

Betty Gallagher—Elementary and Junior High Secretary

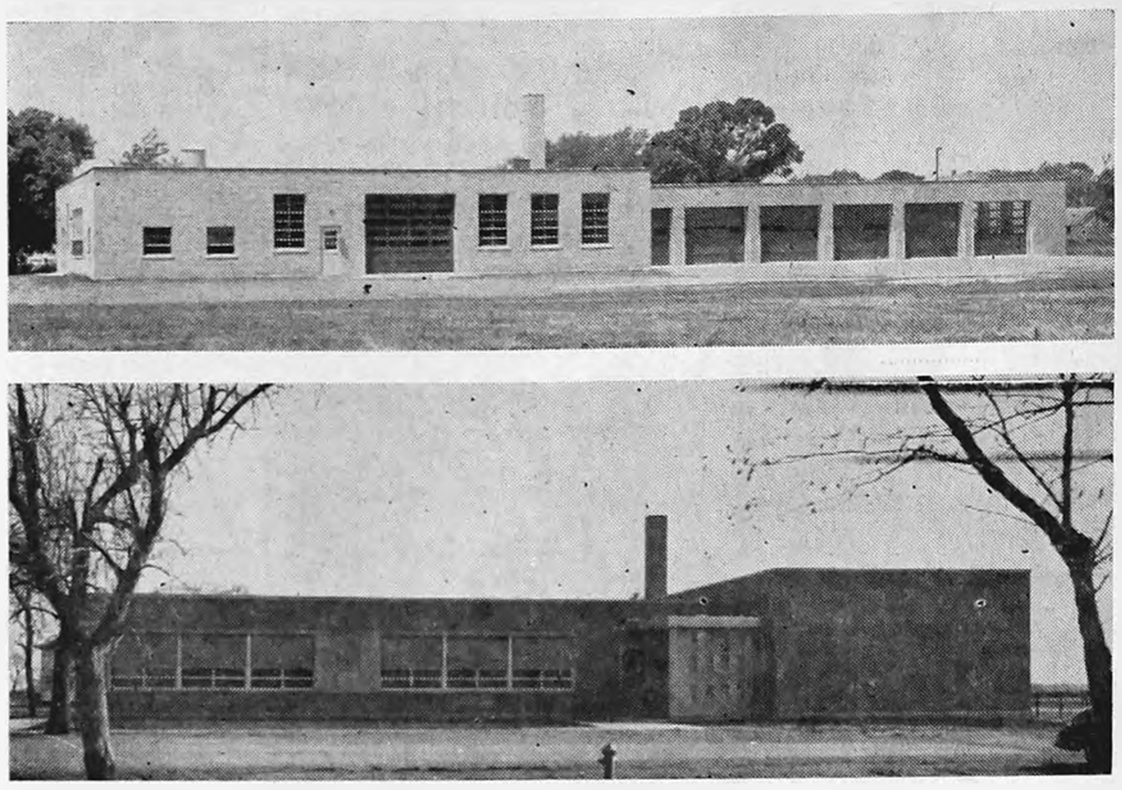

AT TOP VOC AG AND BUS BARN BUILDINGS
AT BOTTOM GOODELL GRADE SCHOOL BUILDING

Belmond Community Schools are continuing to maintain high ratings in the educational structure of our state as they have done for many years. The efficiency of our system has been proven many times by the outstanding records of college students matriculating from Belmond Community High School. Everyone in our community can feel justly proud of the standards that have been set and maintained here. The addition of the new high school building and community center seven years ago reflected keen interest in our youth and a generous attitude in contributing tax dollars and private funds to maintain our progress in the betterment of education for our local boys and girls.

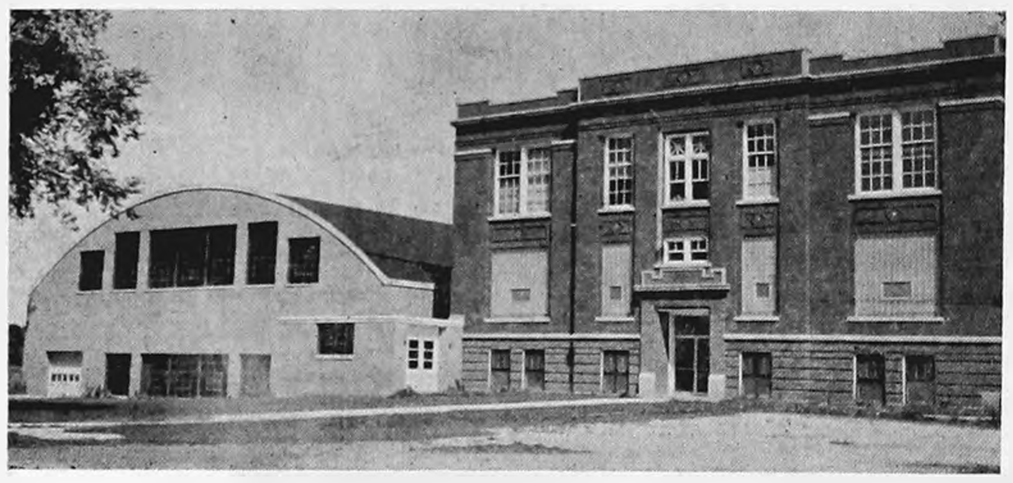

ROWAN GRADE SCHOOL BUILDING

Here is the Rowan school that houses the Kindergarten and grades one through six.

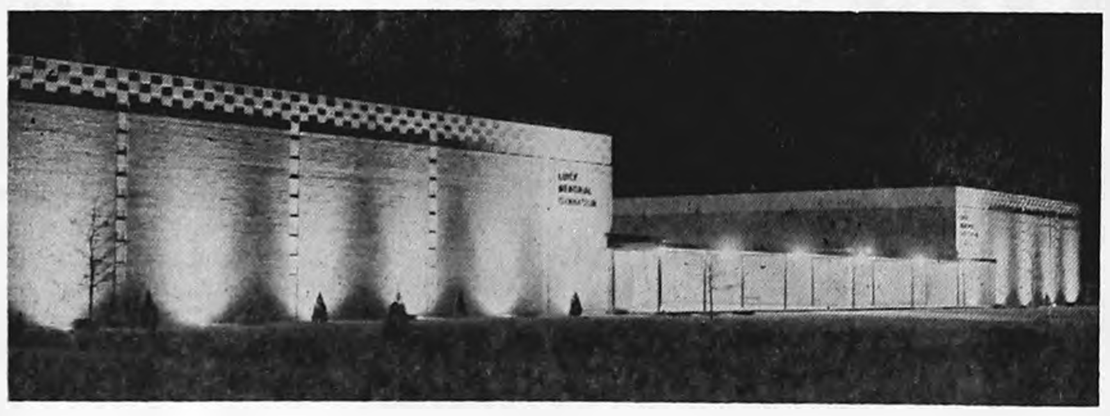

VIEW OF GYMNASIUM, AUDITORIUM AND COMMUNITY CENTER

Adjoining the classroom area on the south is the Community Center for which funds were contributed by the late Chester P. Luick.

More than 1200 boys and girls, including nearly 350 in high school of the Belmond Community School District, will begin school on

Wednesday, August 30th

REGISTRATION

For new students through grades 8 at Junior High Building on Aug. 24 and 25 from 9 to 12 a.m. and from 1 to 4 p.m.

New Senior High Students register same date and hours in the High School.

ORIENTATION FOR FRESHMEN, Aug. 29 at 1:30 p.m. Luick Auditorium. Includes all other new high school students.

School will start daily at 8:40 a.m. Classes dismissed at 3:18 p.m.

BOOK RENTAL FEES for full year — Kindergarten, $1.00; Grades 1-3, $2.50; Grades 4-6, $2.75; Junior High, $3.00; High School, $3.00.

BUS ROUTES WILL MAINLY BE THE SAME AS LAST YEAR.

Belmond Community School District

BOARD OF EDUCATION

President — Ed Gabrielson
Secretary — Pearl Ubben
Superintendent — Don A. Faris

Carl Green, Mrs. Russell Lonnevik, Gerald McNulty, Ryle Andrews, Luin Cox, Fern Tomson

DRAGLINE WORK
GRAVEL & FILL HAULING
BLACK DIRT
PAUL STEENBLOCK
PH. 444-5273

SPARE TIME INCOME
Seven to twelve hours weekly spent collecting money and restocking NEW TYPE, high quality, coin operated dispensers in your area can net you excellent income. To qualify you must have car, references, $600 to $2,900 Cash. Investment secured by inventory received. NO SELLING! For Personal Interview write; Consumer Corporation of America, 6162 East Mockingbird Lane, Department W, Dallas, Texas 75214. Please include phone number.

MORE USED CAR FOR LESS MONEY

1966 2 door Bel Air, V-8, Auto Trans., Radio Low Mileage a real Cream puff.

1965 Volkswagon Station Wagon deluxe, 4-spd trans., nice unit for camping.

2—1964 Chevrolet 4-Door Impala V-8, Auto, Radio, W. W. Tires

1963 Chevy Impala 4-Door, V-8 Auto Transmission near new rubber only 40,000 actual miles.

1962 Bel Air Chevrolet, V-8 Automatic transmission.

1961 Olds 88 — 4-dr. Sedan, V-8, Automatic, power steering & brakes.

1958 — Chevie, 2-door, Biscayne V-8, Automatic transmission completely overhauled.

1958 Plymouth V-8, Automatic, radio.

1958 Chevy, V-8 standard trans., 4 door.

1955 Chevrolet 2-dr. hdtp V-8, Automatic.

1955 Cadillac — 2 door coupe Deville, just like new.

1954 Int. Wrecker, completely equipped.

WE NEED LATE MODEL USED CARS AND PICKUPS

Now in Stock

New Impalas, — some with air conditioning. ¾ T and ½ T Pickups.

McLaughlin Bros.
CHEVROLET
Inc.
BELMOND—PHONE 444-2328

Put WANT ADS to work for you

For Sale or Trade

FOR SALE OR TRADE — Building lots. Phone 444-5106, Larry Dorr. g6tf

FOR SALE — Potatoes at 5½c; also onions. George Blau, phone 444-7661. g44tf

LOOK HERE FOR THE
THE HOME YOU WANT..
AND
LIVE BETTER IN A HOME OF YOUR OWN

3 Bedroom — 5-additional lots, immediate possession, in Goodell	$6,000
3 Bedrooms — garage on pavement, near school	$7,000
3 Bedrooms—2 story, 2½ baths, rec. room, north Belmond, only 10% down	$13,000
4 Bedroom on pavement, 2 story. 9-1-'67 possession. Carpeted, paved drive	$18,500
3 Bedrooms — attached double garage, 1½ baths, carpeted, built in stove & oven, many built-ins, sandpoint, large beautifully landscaped lawn, inside corner lot	$25,000
3 Bedrooms — brick, double attached garage, patio, 2 fire places, 3 baths, near school	$28,500
5 Bedrooms — ½ brick, breezeway, double garage, finished basement, fire place, dishwasher, stove, oven, garbage disposal	$29,000

LOTS

75 Ft. lot on 2nd Ave. NE	$2,750
90 Ft. lot on 2nd Ave. NE	$3,500
110 Ft. lot on 3rd St. NE	$3,250

R. W. COURSON AGENCY
Real Estate
Insurance
Ph. 2451

FOR SALE — Thick scratch pads 10c each, Belmond Publishing Co. g29tf

FOR SALE — Cucumbers and cabbage. Mrs. Ed Crotty, phone 444-8245. g44t4*

FOR SALE — Rubber stamps of every kind as low as 80c, 3-day service. Perma-Stamps from $2.90. Belmond Independent. g42tf

FOR SALE or rent — Five-room modern house in Alexander, Ia. Can be bought on contract. Henry Stoffer, Sr., Sheffield, Ia. 50475. g45t3

EVERY HOME needs a desk stapler. Markwell and Bostitch are both good staplers and can be used as tackers. Priced from $1.95 and up at the Belmond Publishing Co. office. g22tf

EXCELLENT, efficient and economical, that's Blue Lustre carpet and upholstery cleaner. Rent electric shampooer $1. Lloyd's Hdwe. & Appl. g47t1

FOR SALE — Personalized napkins for weddings, parties, anniversaries. Thank you notes, personalized stationery, playing cards and matchbooks. See samples at the Belmond Publ. Co. g50tf

FARMERS — We carry a complete line of animal and poultry veterinary needs at Redder Rexall Drug. g35tf

FOR SALE — New Home sewing machines — Grundig stereos — radios — tape recorders. Sales and service. Enid's Sewing Center. Phone 456-2170 Hampton, Ia. Leonard Levy. g16tf

FOR SALE — Olympia, Royal, Smith-Corona portable typewriters from $69.50. Victor Adding Machines from $79.50 — Buy or rent, Day, Week or Month. Belmond Independent. g49tf

FOR SALE — Registered Angus bulls and Yorkshire boars. Melvin McAlpine, 5¼ miles south of Belmond on Highway 69. Phone Rowan 853-2292. g40tf

FOR SALE — Used, adult size chrome wheelchair; removable leg rest. $40.00. Leif Nelson, Britt, Ia. g46t3*

DATING STAMPS now for sale at the Belmond Independent office. No need to write a date. Only $1.10, plus tax. g25tf

FOR SALE — Poland China boars. Excellent test and carcass records. Guaranteed, delivered. Doyce Friedow, 2N, 3¼W Goodell. Ph. 762-3977. g32tf

FOR SALE — standard register stock forms & printed forms, register machines, pasted NCR sets and Speedisets. Belmond Independent g18tf

FOR SALE — 3-bedroom house in Goodell. See Kinseth Plbg. & Htg. or write Kenneth Kinseth, Box 49, Decorah, Ia. g23tf

FOR SALE — Stenciling kits with 5 sizes of letters half-inch to three-quarter-inch. May be used many times. Only $1.50 Belmond Independent. g43tf

FOR SALE — 715 2nd Ave. NE. Completely remodeled 3-bedroom home. Downstairs bedroom and living room carpeted. Will sell on low down payment or take vacant lot in trade. Jackson-Wright Agency g20tf

MIMEOGRAPH Paper for sale, Belmond Independent. g49tf

DALE SAYS — We have a complete line of serums, vaccines, bacterins for hog cholera and erysipelas at your complete veterinary supply store Kessler's Pharmacy. g18tf

IOWA TRUCKERS RECEIPT BOOKS, now for sale at Belmond Independent. g22tf*

FOR SALE — Two lots on hill; first $800 takes both lots, abstract furnished. Contact Keneth Kinseth, Box 48, Decorah, Iowa. g50tf

FOR SALE — Wedding announcements and invitations; 100 genuine Heliograved (not to be confused with engraving) from $12.40. Let us show you our complete line of wedding announcements and stationary. Belmond Independent. g43tf

NOW FOR SALE — Modern 2-bedroom home, 1 story, full basement on paved street; former home of Miss Carrie Courtney. Located at 311 5th Ave. NE, Belmond, Ia. For inspection of this fine property see Roy A. Henderson. Executor. g10tf

FOR SALE — New electric and manual adding machines from $79.50, plus tax. Belmond Independent. g28tf

STENCILS, Duplicator ink and correction fluid — now on hand at the Belmond Independent office. 29tf

WANTED

WANTED — A farm home to rent. Phone 444-8490. g47t2

Superamerica
WHY PAY MORE?
SAVE UP TO
5¢ per gal.
ON
Gasoline
Come In and Let
Us Explain Our
BONUS CARD
SYSTEM
Double Stamps Tuesdays & Fridays
SUPERAMERICA
DISCOUNT SHOPPING STATIONS

Your classified ads in the Independent-Buyers Guide are read in more than 4,500 homes. that's why they get results . . . as have the people you have noticed using them regularly.

5c per word first insertion. 60c Minimum Charge

4c per word second insertion of same ad — Minimum 25c

3c per word 3 weeks or more.

Cards of thanks — 3c per word $1.00 Minimum.

In Memoriam Poetry — 3c per word — $1.00 Minimum.

Deadline for all classifieds 5:00 p. m. Tuesday of each week.

Phone 2331

WANTED — Help wanted — Construction work. A. R. Dorr Sons. Phone 444-5106. g46tf

FOR RENT

FOR RENT — 5 room house, 3-bedroom full basement — on Main street. Call 444-5579. g45tf

FOR RENT — Three bedroom house with double garage. Leslie Smith. Phone 2444. g46tf

FOR RENT — 2-bedroom house; Aug. 1st possession, $60. R. W. Courson Agency. g44tf

FOR RENT — 3-room furnished apartment. Phone 444-5555. g44tf

FOR RENT — 2-bedroom house, 720 2nd St. NE. Contact Joe DeWaard, Kanawha. g45tf

FOR RENT — Furnish or unfurnished apartment. Phone 444-5211, Mrs. Blenda Ahlstrom. g41tf

FOR RENT, available at once, store space in Cornell College Building $60 per month, R. W. Courson Agency. 39tf

FOR RENT — 2 Downtown apartments. See Luin Cox at First State Bank. g34tf

FOR RENT — Typewriters and Adding machines. New machines for rent. Belmond Independent. g5tf

FOR RENT — Men's formal wear for all occasions at Thompsen and Keleher Clothing. g27tf

MISCELLANEOUS

THE GOODELL BARBER SHOP will open Aug. 24. Haircuts $1.25. g47t2

Business Services

WE ARE NOW equipped to repair and resole shoes. Satisfaction guaranteed. Lowell's Family Shoe Store. g27tf

KESSLER'S Pharmacy will fill your prescription with prompt, accurate and courteous service. Dick Bloemke, registered pharmacist, phone 2447. g6tf

WATCH NEED CLEANING? Bring it to Dougherty Jewelry. Prompt Service. g40tf

BE SURE — Insure with us. Insurance for all your needs, Flanagan Insurance. Phone 2391 or 2414. g42tf

YOUR DOCTOR'S prescription expertly compounded at Redder Rexall Drug. g1tf

FOR "MR. FIX IT" (Gunnar Kling) call Spahn and Rose Lbr. Co. 444-2250 for general repairs. 49tf

PIANO TUNING and repairing. H. E. Stutters, Clarion, Phone 532-3509 g23tf

Cards Of Thanks

We are sincerely grateful to relatives, neighbors and friends for their many kind acts of sympathy during our sad bereavement. Our appreciation cannot be adequately expressed. Mrs. Glen Enabnit, Mr. and Mrs. Earl Enabnit and Mr. and Mrs. LuVerne Enabnit. 47t1*

Membership drive for Cyclone club now in progress

Iowa State University alumni and friends of the Cyclone Athletic Program held their annual stag at the Eagle Grove Country Club on Wednesday, Aug. 9, The Cyclone Club is a group of men who are interested in promoting a strong athletic program at Iowa State University. Ray Donels, of the Iowa State University Athletic Department, heads up the State Cyclone Club and was a guest at the Wright County stag.

In addition to Ray Donels, other coaches and trainers with the Cyclones attended to bring alumni up to date on prospects for the coming fall. Films of Cyclone games, and a run down on possible starting lineups were on the program.

The Wright County Cyclone Club has been a financial supporter, as well as a moral supporter. They have, for several years, purchased a beef and a hog at the Wright County District Junior Fair auction which was then donated to the Cyclone training table. This program promotes Wright County beef and pork, the Wright County Fair, and it provides nutritious food which athletes need to keep in top shape.

Wright County Cyclone Club members should be especially interested in promoting Cyclone teams this year, as two outstanding Belmond athletes, Neal Waddington and Craig Boller, will see action this fall. Jerry Boyington, Clarion football star, has also been invited to join the Cyclone freshman squad.

Membership in the Cyclone Club is open to all State University alumni and friends of Iowa State Universtiy who are interested in promoting good clean sports. The membership campaign is under way. Memberships may be paid to Dr. Oren Emerson, of Eagle Grove, president of the Cyclone Club, or Bob McKee, of Clarion, treasurer to the club. Bob Bernhardt, county extension director, will accept membership at the Extension Office in Clarion.

● Belmond Locals

(Crowded Out Last Week)

Mr. and Mrs. John Lauen, Mr. and Mrs. Jake Pals and Mr. and Mrs. Emil Dorenkamp, all of Meservey, were guests Sunday evening in the Mrs. Genevieve Suntken home.

● Legal Notice

Iowa laws require that the residents of this area be notified of certain legal procedures. Certain individuals, as well as groups, may have a personal interest in these notifications. Often the publication is the only public notice. To keep well informed, readers should check carefully the notices which appear in this section.

CORPORATE NOTICE

To All Persons Interested:

You are hereby notified that TOMCO SEED, INC. was dissolved and its corporate life terminated by the affirmative vote of all stockholders. Said dissolution and termination became effective July 31, 1967.

Dated July 31, 1967.

TOMCO SEED, INC.

IN THE DISTRICT COURT OF
THE STATE OF IOWA
IN AND FOR WRIGHT COUNTY
IN THE MATTER
OF THE ESTATE OF
JOHANNES H. G. MENNENGA Deceased
Probate No. 8411
NOTICE OF PROBATE OF WILL, OF
APPOINTMENT OF EXECUTOR, AND
NOTICE TO CREDITORS

TO ALL PERSONS INTERESTED IN THE ESTATE OF Johannes H. G. Mennenga, Deceased:

You are hereby notified that on the 2nd day of August, 1967, the last will and testament of Johannes H. G. Mennenga, deceased bearing date of the 15th day of November, 1957, was admitted to probate in the above named court and that Kate Mennenga, Ben Mennenga, and Loren Mennenga were appointed executors of said estate.

Notice is further given that any action to set aside said will must be brought in the district court of said county within one year from the date of the second publication of this notice, or thereafter be forever barred.

Notice is further given that all persons indebted to said estate are requested to make immediate payment to the undersigned and creditors having claims against said estate shall file them with the clerk of the above named district court, as provided by law, duly authenticated, for allowance; and unless so filed within six months from the second publication of this notice (unless otherwise allowed or paid) such claim shall thereafter be forever barred.

Dated this 2nd day of August, 1967.

Kate Mennenga
Belmond, Iowa
Ben Mennenga
Meservey, Iowa
Loren D. Mennenga
Meservey, Iowa
Executors of said Estate

Roy A. Henderson
Attorney for said Executors
Belmond, Iowa 50421
Date of second publication
17th day of August, 1967

4612

Commercial Lot Reduced $1,000

23x70 Ft Corner commercial lot on busiest intersection in Belmond. Must sell. Now priced at only $4,500. Contact.

FLANAGAN AGENCY
PHONE 2391 PHONE 2414

DANCE SPECIAL
THE STARDUSTERS BACK
AGAIN FOR YOUR DANCING PLEASURE
Friday, Aug. 18
AT
THE ALL NEW
RICH'S TAP
RELAX AND ENJOY
YOURSELF IN
AIR CONDITIONED COMFORT!
NO ADMISSION NO COVER

EXTRA NICE 3-BEDROOM HOME IN EASTGATE ADDITION

With these Special Features: Over 1,400 Sq. Feet of Living Space, Built-In color-matched Oven and Range, carpeted living room and bedroom, central air conditioning, finished basement, large attached single garage, beautifully landscaped Lawn, Newly redecorated. modest down-payment to take over Existing 5½% Loan, new financing available for as little as 10% down, Immediate Possession.

CHECK WITH FLANAGAN
AGENCY FOR THE LOW,
LOW PRICE ON THIS LUXURY
HOME!

Flanagan Agency
PHONE 2391 PHONE 2414

"Freedom must be at all times defended, because it is at all times besieged. Not all of us are called to fight on the battlefield. Many of us must, quietly.and firmly, do what we can and all that we must, here at home. Buying Bonds, regularly, is as important to this nation in the long reach of history as almost anything we can do."

JOIN THE STAR-SPANGLED FREEDOM PLAN

When you buy U.S. Savings Bonds regularly—through Payroll Savings where you work or Bond-a-Month where you bank—you are also entitled to purchase new Freedom Shares. Freedom Shares are short-term Savings Notes. They pay a higher return than Savings Bonds (4.74% when held to maturity in 4½ years), may be bought one-for-one with Bonds in four denominations, and are redeemable after one year. You will find complete information where you work or bank.

President Johnson displays the first Freedom Share.

Do your share.
Sign up for U.S. Savings Bonds,
new Freedom Shares.

The U.S. Government does not pay for this advertisement. It is presented as a public service in cooperation with the Treasury Department and The Advertising Council.

IT PAYS TO HAVE YOUR FURNACE "TUNED UP" ...depend on

GREEN COLONIAL HEATING

For Reliable Service

Why waste fuel and money on a furnace that is operating at low efficiency? Why settle for unsatisfactory heating and discomfort—if a check-up and a tune-up can put your heating system in good working order.

Let us check your furnace now. We'll give you a fair and honest report, and our charges are very reasonable. Don't wait until you have a heating failure in mid-winter.

GOOD SERVICE SAVES MONEY!

KINSETH
Plumbing — Heating
PHONE — 7421

HEATING
GREEN COLONIAL
AIR CONDITIONING

Everything's Tastier with MILK!

THE INSTANT ENERGIZER

Zesty milk tickles the taste buds when you drink it solo, and goes great with all the goodies in your picnic basket . . . with snacks, meals, too. Treat yourself to the goodness of milk, often.

PHONE 5544 FOR HOME DELIVERY

BELMOND CO-OP CREAMERY

Your Health . . .

Heart Trouble Tops List

Much is being said today about heart disease. Present day literature on heart incoordinations tends to make the reader think of the heart as an organ functioning independently of all other organs of the body.

The heart, like all other organs and tissues, has a particular job to do to keep the body running smoothly and in perfect coordination or health.

The heart is able to beat fast or slow, pump more blood or less blood, or in other words, is able to meet the demands of the body when functioning normally. How does the heart know when to pump more blood? Does the heart have a brain? The obvious answer is no. The heart, like all other organs, is connected to the brain by an intricate nervous system. The brain is the coordinating center for all body function. The brain, in its coordinating work, utilizes nerve impulses or force which is sent over nerves via the spinal cord to the heart and all other organs.

As long as the necessary amount of nerve force gets to the heart, the heart is coordinated or functions normally. When a blockage to the normal amount of nerve force flow occurs, the heart becomes incoordinated and function is abnormal.

Your chiropractor with his specialized training and scientific equipment can locate and remove the interference to the normal amount of nerve force flow between brain and heart, thereby allowing that life force through to correct the incoordination of the heart.

If you are suffering from a heart incoordination, see your local chiropractor. His name can usually be found in the classified section of your telephone directory.

Dr. W. W. WEISBROD
CHIROPRACTOR
Phone
444-5171
Belmond

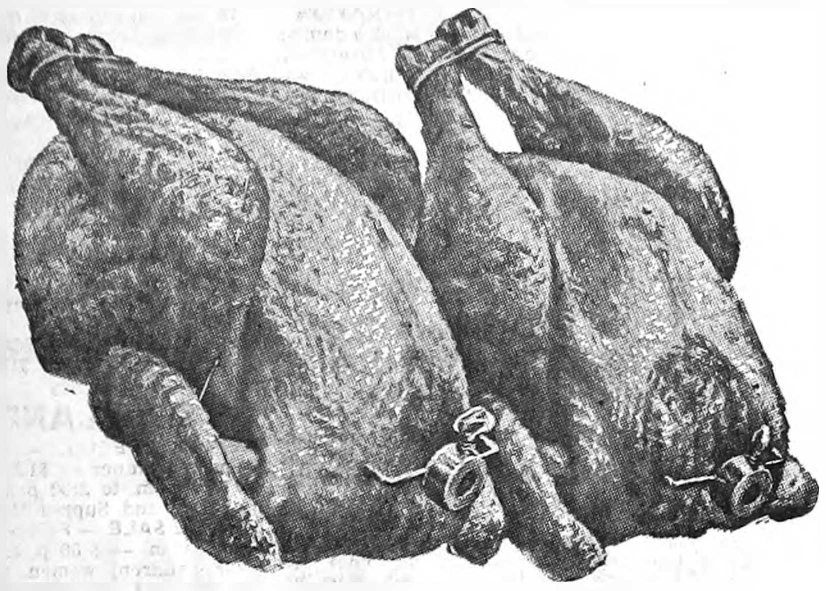

Fresh Dressed Whole Fryers 25c Lb.

Discount Grocery Values

HERE'S HOW IT WORKS—

1—Get your FREE Discount Savers Card at the checkout counter at We 3 stores in Belmond, Kanawha and Goodell. (Not Valid at Britt We 3 Market.)

2—Each Saver Card Filled on both sides holds 120 Gift-Master Discount Stamps.

3—Each Discount Grocery Item will Require 1, 2, 3, or 4 Filled saver Cards along with the purchase of the item.

4—Only Discount Saver Cards may be used for Grocery Items.

CHECK THESE FANTASTIC VALUES!

PORK TENDERLOINS each 10c

FRESH GROUND BEEF 3 lbs. $1.39

CLIP THIS COUPON
25 FREE GIFTMASTER STAMPS
WITH PURCHASE OF
2 PKGS. OF COOKIES
EXPIRES AUGUST 23, 1967

CLIP THIS COUPON
25 FREE GIFTMASTER STAMPS
WITH PURCHASE OF
2 BOTTLES OF THRILL
EXPIRES AUGUST 23, 1967

CLIP THIS COUPON
25 FREE GIFTMASTER STAMPS
WITH PURCHASE OF
ANY HI-FI OR STEREO RECORDS
EXPIRES AUGUST 23, 1967

CLIP THIS COUPON
50 FREE GIFTMASTER STAMPS
WITH PURCHASE OF
4 LIGHT BULBS
EXPIRES AUGUST 23, 1967

CLIP THIS COUPON
25 FREE GIFTMASTER STAMPS
WITH PURCHASE OF
2 LBS. OF BACON
EXPIRES AUGUST 23, 1967

CLIP THIS COUPON
25 FREE GIFTMASTER STAMPS
WITH PURCHASE OF
20 LBS. or MORE OF DOG FOOD
EXPIRES AUGUST 23, 1967

CLIP THIS COUPON
100 FREE GIFTMASTER STAMPS
WITH PURCHASE OF
$10 OR MORE GROCERIES
EXPIRES AUGUST 23, 1967

Morrell's German Bologna 79c lb
PORK LOIN ROAST LB. 49c
CHOPPED HAM LB. 69c
Pickle & Pimento Loaf lb. 49c
Center Cut Ham Slices Full Cut 69c ea
Homemade Ham Salad lb. 59c

Sugar 10 Lbs. 69c
With 2 Discount Cards

Char-coal 29c
10 Lbs. With 1 Discount Card

Giant TIDE 59c
With 2 Discount Cards

Gold Medal Flour $1.29
25 Lb. Bag
With 2 Discount Cards

PEACHES

17-Lb. CRATE **$2.27**

BEST PRICE OF THE SEASON

BUY NOW

NEW—FIDDLE FADDLE
SNACKS 2 pkgs. 69c
ALL FLAVORS SHASTA
Canned Pop 11 for 99c
WAGNER'S
Orange Drink 4 32-oz. Cans $1
DOUMAK Reg. or Min.
Marshmallows 2 PKGS 49c

Des Moines Bleach gal. 39c
Jeno's Pizza ea. 39c
Van Camp's Pork 'n Beans 5 No. 2 $1
Chef's Delight Cheese Spread Lb 49c
Haases Stuffed Olives Twin Pack 69c

HAMM'S BEER

12 pack **$1.98**
BELMOND STORE ONLY

BUCKEYE
Rolled Oats 5-lb. Bag 49c
FRANCO AMERICAN
Spaghetti 15½-oz. Can 6 FOR $1
MARY LOU
Cut Green Beans 7 303 Cans $1
GOOCH'S
Macaroni 2-lb. bag 39c

MANDARIN
ORANGES 4 11-oz. Cans $1
PALMOLIVE LIQUID
DETERGENT Reg. Size 35c
REG. $1.98
Bar-B-Cue Grills $1.69
MONARCH
POPCORN 2 lbs. 29c

Lettuce 2 large heads 39c
New Red Potatoes 10 Lbs. 49c
Snoboy Carrots 2 LBS 29c

OLEO

6 $1
Hormel Brand
1-Lb. Cartons

BREAD

BELMOND STORE ONLY

Fresh From Our BAKERY

10c LOAF

SHOP THE STORE NEAREST YOUR DOOR—YOUR BUDGET WILL THANK YOU!

WE 3 MARKETS

BELMOND
GOODELL
KANAWHA
BRITT

ADVERTISED SPECIALS
GOOD THROUGH WED., AUGUST 23, 1967

We Reserve The Right To Limit

GOODELL NEWS

MRS. TOM REVLAND — PH. 5-8921

DEAN BURK ENDS LEAVE

A 2/c Dean Burk returned Sunday to Kirtland Air Force Base at Albuquerque, N. M., after spending a 25-day furlough with his parents, Mr and Mrs. Gerald Burk.

Mr. and Mrs. Jerry Peterson and children of Britt visited Thursday evening in the Merlin Lowenberg home. The Petersons' son Danny, who had spent several days in the Lowenberg home, went home with his parents and his brother Dale is now spending a few days here.

Mr and Mrs Orville Hinton of Fort Dodge and Mr and Mrs Elmer Kemp, Jennie and Paula of Hampton enjoyed supper Sunday in the Mrs. Frank Kemp home

Mr. and Mrs. Donald Madison of Crystal Lake and Mr and Mrs. Carl Madison went to Mankato, Minn., Saturday to attend the wedding of the latter's niece, Mary Mams

Airman 2/c Dean Burk flew a plane from the Mason City airport to Pella Thursday to visit in the Leland Ver Helst home. He was accompanied by his father, Gerald Burk, his brother, Kay Burk of Garner, and Lester Ver Helst.

Dean Burk accompanied by Gerald Burk and Kay Burk, Garner, enjoyed a sight-seeing trip by plane in the Rochester, Austin and Albert Lea, Minnesota area last Sunday

Mr and Mrs. Garrett Schreur, Herbert and Charles of Kanawha visited Saturday evening in the Mrs V. Eimbrink home.

GOODELL EUB CHURCH

Rev. Donald Thompson, Minister

Youth Fellowship meets 2nd and 4th Thursday of each month.

Wednesday:

7:30 p. m. — Choir practice.

Sunday:

10:00 a. m. — Sunday school.

11:00 a. m. — Worship service.

ST. MARY'S CHURCH

Rev. R. A. Ormsby, Pastor

Confession before early Mass.

Early Mass at 8:00 a. m. on the second and fourth Sundays of the month.

Late Mass at 10:00 a. m. on the first, third and fifth Sundays of the month.

Cindy Lowenberg of Fort Dodge spent the weekend in the home of her parents, the Merlin Lowenbergs. Cindy has been working in Fort Dodge for the summer. Sunday evening, the Lowenbergs were supper guests in the Merle Newton home at Fort Dodge.

Mrs. Mary Avery spent Sunday in the home of her son, Harland Avery, at Garner.

Robert Anderson of Klemme enjoyed supper Sunday in the Leonard Anderson home Duane and Michael, two of the Anderson children, went home with Robert to spend a few days there.

Mr. and Mrs Clyde Largent of Fort Dodge visited in the Mrs. Frank Kemp home on Thursday.

AVERY SUNBEAMS

The Avery Sunbeam 4-H club's achievement show was held in late July in the basement of the EUB church.

The meeting was called to order by President Mary Ellen Anderson. Eleven members answered roll call Songs were sang in addition to a piano solo given by Evelyn Basener.

Demonstrations were: 'Skillet Cookies" by Doris Avery and "Making Brownies" by Velma Basener.

Lunch was served by a committee and a bake sale was held Krista Boller won the door prize

Latest meeting of the Sunbeams was held last Saturday at the home of Rita Robbins Eleven members and two visitors were present.

A demonstration, "Coffee Nibblers', was given by Rita Robbins. An illustrated talk, "What Is a Good Breakfast?" was given by Judy Van Osen.

Lunch was served and recreation led by Rita Robbins.

Next meeting will be held on Sept 2, at the home of Cindy Peterson.

June Nolte
Reporter

Proceedings of the Goodell Town Council

This notice contains information concerning the business of Goodell town government. It appears in the public interest, for the public good.

TOWN OF GOODELL
Record of Proceedings of
Town Council, Goodell, Iowa
August 7, 1967

Regular meeting of Town Council called to order by Mayor Robbins All members of Council present expect Waage

Minutes of last meeting read and approved

The following bills were presented and allowed

Roy C Boller, salary	$110 00
Central Telephone Co., firemens phones	10 00
Iowa Electric Light and Power Company, service	85 32
Barry Oil Co., fuel oil	18 28
State Hygienic Lab water tests	12 00
Belmond Public Schools, rotary mower	150 00
Belmond Publ Co., publications	56 43
Robert James Co., water receipts	6 75

Final proceedings were taken in the adoption of the Budget Estimate for 1967

Adjournment

William P Butts,
Town Clerk

Receipts for July, 1967

General fund	$300 00
Street	203 28
Utility Water	182 50

Best Buys for SCHOOL!

YOU'LL FIND A FULL-LINE AT KESSLER'S

- Ring Binder
- Pencil Pouches
- Clip Boards
- Papermate-Sheaffer-Scripto-Parker Pens
- Typing Paper
- Spiral Notebooks

SPECIALS ! ! !

- Pencils 2 for 5c
- BIC PENS Reg. 87c 49c (2 pens free)
- Reg.60c Value PENCILS 49c Doz.
- Lindy Marking Pens Fine line 39c each

WATCH FOR KESSLER'S
10 DAY 2 FOR 1 SALE

KESSLER'S PHARMACY

DALE PHONE 2447 DICK

20 from Goodell achieve advanced swim certificates

Goodell had 35 children participating in the Red Cross swimming program conducted during the summer at Belmond's Luick Memorial Pool, of which 20 earned certificates of advancement to higher classification.

Eight of the 14 beginners won rating as advanced beginners: Mark Barkema, Terry Burk, Barbara and Douglas Hansen, Lora Hanson, Lora Hanson, Darla Miland, Susan Reinhart and David Robbins.

Four out of the 11 advanced beginners were promoted to the intermediate ranks: David Peterson, Rita Robbins, Donna and Linda Wessels.

Most successful Goodell class was the intermediate, in which seven out of eight succeeded in qualifying as swimmers: Lonny and Nick Boller Jean Cline, Perry Green, Greg Miland, Cindy Peterson and Jay Smith.

One out of the two swimmers earned an advanced swimmer rating, Bob Cline.

Attend funeral of former resident at Charles City

Mr. and Mrs Bill Boller and Mrs. Mabel Vance attended the funeral of the latter's niece, Mrs. Mabel Boren at Charles City on Tuesday of last week. Mrs. Boren and her late husband lived in this area several years ago.

Mr. and Mrs R F. Kernan of Great Falls, Mont., returned to their home after visiting in the home of Mrs. Kernan's sister, Mrs. Gerald Burk, and other relatives.

Mr. and Mrs. Bill Boller and Mr. and Mrs Larry Boller and family enjoyed a picnic dinner at McIntosh Woods state park on Sunday. Other guests were Mr. and Mrs. Harvey Boller and daughter, Mrs. Helen Latch, all of Charles City, Mr. and Mrs. Lawrence Christie and family, Marble Rock, Mr. and Mrs. Richard Rust and family, Mason City, and Mr and Mrs Marvin Lackore and family, Hayfield.

WSWS delegates report on convention held in Cedar Falls

The Women's Society of World Service met Friday afternoon in the EUB church basement with Mrs. Bernard Nolte as hostess. Mrs. Robert McNutt presented a study of the Philippines with several members taking part in a skit.

Reports were given by Mrs. John Peterson and Mrs. Park Miller, who were delegates to the WSWS convention held at Cedar Falls during the first week in August.

It was announced that the Fall Institute will be held on Oct. 24 at the Stilson church.

Mr and Mrs. Carl Strassburg and Rose Marie and Mrs. Kenneth Havey and children, all of Charles City, enjoyed dinner in the Nico Waage home Tuesday of last week. Mrs. Strassburg is Mrs. Waage's sister and Mrs. Havey is the Strassburg's daughter.

Mr and Mrs. Roy Revland of Garner enjoyed supper Sunday in the Tom Revland home. Other guests were Mrs Revland's father, Henry Steenblock of Belmond, and her cousin Alice Harms, also of Garner, who spent Sunday and Monday in the Revland home here.

Mr. and Mrs. Harlan Haith of Omaha, Neb., spent Monday night and Tuesday of last week in the Merlin Lowenberg home. The Haiths were neighbors of the Lowenbergs when they lived near Sidney, Neb.

Mrs. Elmer Kienenberger hostess to Goodell Ladies Aid

Mrs. Elmer Kienenberger was hostess to the Goodell Ladies Aid in the EUB church dining room on Wednesday of last week. Mrs. George Stille was devotional leader.

During the business meeting, it was decided to have the annual Dime-Card party on Sept. 21, at 7:30 p. m. Various committees were appointed for the arrangements.

Bills were presented for the portable steps used in the sanctuary and for the rug runner in the church entry.

The group will be visiting the county home on Sept. 14. Anyone interested in going should contact the president, Mrs. George Stille.

Mrs. Robert Stille is to be the September hostess, with Mrs. Elmer Kienenberger in charge of devotions.

TED TOWNSANS HOME AFTER STAY IN EAST

Mr and Mrs Ted Townsan returned to Belmond a week ago Wednesday from a three-month visit with the S. E. Finklestein family in New York City.

While there, they and the Finklesteins — their son-in-law and daughter — visited Expo '67 at Montreal, Canada, and spent several days at the Thousand Islands.

They also visited many sights of interest in the New York area.

Johnson delegate to L. B. parley

William R Johnson has been elected a delegate to the 17th Quadrennial General Convention of Lutheran Brotherhood fraternal insurance society He is among 177 U. S. and Canadian members of the society elected in 84 delegate districts in the two countries.

They with the 44 members of the board of directors and officers of Lutheran Brotherhood will conduct the convention business at the Palmer House in Chicago on Sept. 16.

Lutheran Brotherhood is currently in its golden anniversary year. Organized at a Lutheran Church convention in St. Paul, Minn., on June 13, 1917, the society currently ranks in the top five per cent of some 1,800 firms in the life and health insurance field. Mr. Johnson was its leading salesman of life insurance last year.

Perry Stockseth's 11th birthday honored Sunday

Mr and Mrs. Merlin Stockseth entertain at Sunday dinner in honor of the 11th birthday of their son Perry.

Guests from out of town included: Lois Stockseth of Minneapolis, Minn., Clarence Olson and Mr. and Mrs. Marlin Olson and family of Lake Mills, Mr. and Mrs. Alvin Halgrim of Thor and Mr. and Mrs. Richard Stockseth of Humboldt.

Nancy Christenson honored at miscellaneous bridal shower

Nancy Christenson was honored Friday evening at a miscellaneous shower held at St. Olaf Lutheran church. A program was enjoyed by 70 guests.

Mrs. Robert V. Nelson gave a welcome; Mrs. Russell Lonnevik lead in devotions, Mrs. Eldon Eliason shared several readings with the bride-to-be and guests and a group contest was held.

The honoree opened her gifts and expressed her appreciation.

Refreshments were served by the hostsses. Mrs. Keith Bailey of Tacoma, Wash., aunt of the bride, poured.

Display of art on "Hobo Day"

Visitors at Britt's annual Hobo Day on Tuesday of next week will have an opportunity to see a wide range of art works competing in a show that will be an adjunct of the yearly celebration. The art show was established in memory of the late "Hobo Ben" Benson, traveling sketch artist and cartoonist for the Hobo News.

Belmond artists will have an opportunity to enter the divisions for oils, water color, charcoal, chalk, sculpture and children's art There is also a division for amateur photographers in both color and black-and white.

Artists may enter their work at the Britt park bandshell between 9:00 a. m. and noon for a one dollar exhibition fee. Paintings must be prepared for hanging and snapshots mounted on heavy 8-10-inch paper, preferably black.

● Belmond Locals

Mrs. Arlo H. Stoltenberg and daughter, Mrs. Bob Gillespie of Louisville, Ky., attended a shower Wednesday evening at Methodist church in Thompson honoring Dianne Miller, future bride of Arlo W. Stoltenberg.

Mrs. Genevieve Suntken and Rev and Mrs. Larry Suntken and children visited with Mrs. Andrew Nelson and family at Rockwell a week ago Wednesday.

Mr. and Mrs. Roy Thomas of Rosemead, Calif., left Monday after spending a few days with their daughter and family, Mr. and Mrs. Al Korthas.

Mr. and Mrs. Ralph Dippel of Granville, Ill., visited from Wednesday until Friday with Mrs. Emma Pletsch.

Mr. and Mrs. Paul Meyer and family of Michigan City, Ind., were guests a week ago Saturday and Sunday in the home of Mrs. Emma Pletsch.

Earl Haupt took his grandson, Bradley Haupt, home to Waterloo Saturday after a few days' visit in his home.

Tax figures show not much building in '66

(Continued from Page 1)

estate damage here, the increase in Wright county real property valuation for 1966 was the smallest in a long time. The figure of $47,402,635 in assessed valuation was only $104,762 more than at the end of '65. The increase between 1964 and 1965 had been nearly $5 million, or $4,938,413, to be exact.

Also contributing to the much smaller jump in real assessed valuation was the fact that 1966 was a relatively poor "building year" in Wright county, generally. New construction in Clarion and Eagle Grove stayed fairly well up to par, coming to an estimated $304.68 at the county seat and $371,220 at Eagle Grove, producing $202,771 in actual increased assessed valuation together.

But in all the rest of the county towns and townships, assessed real estate valuation was up by only about $65,600 — indicating actual investment in new building of only about $107,500.

A third and very important factor entering into the small rise in assessed valuation of Wright real estate in the past year is that the rise from 1964 to '65 was extraordinarily great because of the state order that farm land in this county be assessed in the latter year at a 20 per cent higher figure "across the board" than in 1964.

Mr. Lester's figures show that personal property assessed valuation in the county went up from $9,468,630 to $10,043,723 despite a drop in Belmond from $876,763 to $854,358 and in Eagle Grove from $1,589,571 to $1,579,380. Clarion showed an increase from $1,346,819 to $1,380,687.

These figures have little application to what the actual tax yield will be, the assessor points out, because of the legislature allowing a $2,500 exemption on assessed valuation of personal property to each individual and business next year. What this is going to do to the amount of tax raised on personal property in Wright county, Mr. Lester at this point does not venture to guess.

Monies and credits, on which the tax levy is only one mill (for the state veterans' bonus fund) showed the most robust increase of any category of Wright county property. This figure was up by $728,451, to $14,627,636. Belmond accounted for for $258,000 of this increase (to $2,699,147) and Eagle Grove $310,000 (to $3,259,150), while Clarion's M&C increase was a modest $45,200 (to $3,828,327).

Assessor Lester points out that the "shaking up" that county taxes are receiving this year is nothing compared to the upheaval that will occur where 1968 taxes payable in 1969 are concerned.

Then, the legislatively-required 27 per cent of fair and true market value of real estate will be applied in arriving at the taxability of property. That will see farmland valuations zoom upward and real property valuations in most small towns greatly slashed — and, adds Mr. Lester, "who knows what all!"

Carl Green not running again for school post

Two of the three members of the Belmond Community School district board of education whose terms are expiring this year — Ryle Andrews of District 4 and Ruth (Mrs. Russell) Lonnevik of District 2 — have indicated that they will be candidates for re-election on Sept. 11.

Carl Green of Goodell, who has been on the board since July 1, 1954, following the Belmond-Goodell reorganization and has currently been representing District 1, has announced that he will not be a candidate for another term.

Mr. Andrews went on the board July 1, 1962, following the reorganization involving the former Rowan Independent district. Mrs. Lonnevik was appointed as a director from District 2 in February of last year to replace Fern (Mrs. Robert) Tomson and in September was elected to fill the balance of the latter's term.

Mrs. Tomson in last year's voting was elected to serve the balance of the term of Elsie (Mrs Arlo) Pitcher from District 5, having been appointed to that directorship in February after Mrs. Pitcher's departure from Belmond and subsequent to the Tomsons' move from District 2 to District 5.

Directors with continuing terms, in addition to Mrs. Tomson, are Ed Gabrielson, Luin Cox and Gerald McNulty.

Deadline for filing nominations is Friday, Sept. 1, at noon. Official nomination papers may be obtained from Pearl Ubben, board secretary, at the high school office. Ten or more signers' names are required on a petition of nomination.

Hello, World

Mr. and Mrs. Robert Kurtz of Mason City are the parents of a new baby daughter born August 8. She weighed 8 lbs. 10 oz. and has been named Shelly Jo.

Jill Ann is the name chosen by Mr. and Mrs. Arden Mann for the baby girl born ot them Aug. 9. At birth she weighed 6 lbs. 4½ oz.

A 6-lb. 1½-oz. daughter was born Aug. 9 to Mr. and Mrs. Maynard Kaduce. They have named her Teresa Sue.

Mr. and Mrs. Byron Heginger of Sheffield are parents of a 7-lb. 11½-oz. son born Aug. 10. He has been named Burton Jay.

A baby girl was born Aug. 10 to Mr. and Mrs. Thomas Minner. At birth she tipped the scales at 5 lbs. 14½ oz. and she has been named Margaret Anne.

● Belmond Locals

Mrs. J. E. Williams of Minneapolis, Minn., and Mrs. John Gilbertson of Turlock, Calif., are visiting in the Harley Thompson home for a few days this week.

Mr. and Mrs. Harley Thompson attended the wedding of their niece, Mavis Williams, to Paul Davis which took place Saturday evening at the Methodist church in Minnepolis, Minn.

Mr. and Mrs. Wayne Oliver of Nevada visited Sunday in the Milo Roberts and Ralph Roberts homes.

Mr. and Mrs. Herb Hokanson and family of Waseca, Minn., visited Sunday at the Reuben Nelson home.

Didio completes basic as Marine

SAN DIEGO (FHTNC) — Marine Private Dennis C. Didio, son of Mr. and Mrs. Carlyle A. Didio of Belmond, was graduated on Aug. 7 after eight weeks of recruit training at the Marine Corps Recruit Depot here.

He will now undergo about three weeks of individual combat training and then, after leave at home, will report to his first Marine Corps assignment.

The intensified Marine recruit training emphasizes rigid physical conditioning and survival techniques, both at sea and ashore, to develop self-confidence and endurance. Marksmanship with the M-14 rifle and 45-calibre pistol are equally stressed, and close order drill instills the tradition of Marine Corps teamwork.

A thorough study of basic military subjects plus hygiene, first aid and sanitation, and the customs, courtesies, history and mission of the Marine Corps serve to polish the new Marine's recruit education and prepare him to join Marine combat forces.

● Belmond Locals

Mr. and Mrs. Duane Durant, Murray and Russell of Dallas, Tex., returned home Saturday after spending two weeks in the parental Norris Soma home.

Mr. and Mrs. Richard Schauland and family of Marquette, Mich., arrived Monday afternoon for a few days' visit with Mr. and Mrs. Reuben Nelson and family.

Mr. and Mrs. Jerry Suntken and Dana of Meservey and the Rev. Larry Suntken family of New York City were dinner guests Sunday in the home of Mrs. Genevieve Suntken.

Mr. and Mrs. L. M. Becker of Dubuque visited a few days this week with his brother-in-law and sister, and Dr. and Mrs. A. M. Larson.

Rev. and Mrs. Larry Suntken and children of New York City left Tuesday for Hollandale, Minn., for a few days' visit with her mother, Mrs. Pearl Reymen, before leaving for New York.

Clarence Hoppel, Adolph Wenzel, Mrs. Conrad Hoppel, Mrs. William Rabe and Mrs. George Hoppel attended the wedding of Linda Gipp to Don Hoppel which took place Saturday at Washington Prairie Lutheran church at Decorah.

Mrs. Millie Schulte of Clarion visited relatives in Belmond Wednesday afternoon of last week.

Mrs. C. M. Schumacher of Thornton called Friday afternoon at the Clair Bonte home and visited other relatives.

GIVES TV DEMONSTRATION

Wednesday of last week a demonstration on making a sweetbread tea ring, "Rolls in Minutes," was presented over the Fort Dodge television station KFVD by Janell Fuller. She is a member of the Pleasant Peppy Pals 4-H club and daughter of Mr. and Mrs. Lloyd Fuller. The day before, a senior 4-H demonstration was presented by another Wright countian, Donna Hocraffer of Clarion, on how to make tender, flaky pie crust.

ASCS committee nominations due in near future

Slates of nominees for membership on ASC community committees will be established soon, according to H. B Vanderlip, Chairman of the Wright County Agricultural Stabilization and Conservation Committee. A slate of nominees for each township will be set up by the incumbent ASC community committee or by the County Committee.

In addition, farmers who are eligible to vote in the community election may also nominate by petition candidates for committee membership, any farmer who is eligible and who is willing to serve. Such petitions, each nominating one farmer and signed by six or more eligible voters, may be filed at the County ASCS Office anytime before Friday, August 25. Eligible voters may sign as many petitions as they wish.

Vanderlip states that the main responsibility of community ASC committeemen is to keep their neighbors informed on USDA programs. They also work with the County Committee in establishing yields for the farms in their township for the feed grain program, and also work as commodity loan inspectors, reporters for measurement work and as CCC site and scale attendants.

● Belmond Locals

Mrs. W. H. Trafford spent last week in Kansas City, Mo., with the L. T. Trafford family. They brought her home and spent the weekend in Belmond.

Mr. and Mrs. Dan Veeder and family of Boone were guests Sunday in the Gail Thayer home.

Mr. and Mrs. Henry Maitland and her mother, Mrs. Alice McKilipps of Beloit, Wis., are spending a few days this week with Mr. Maitland's sister, Mrs. W. H. Trafford.

CLASSIFIEDS—

FOR SALE

FOR SALE — Frigidaire 14-cu. ft. refrigerator; good condition. Harold Erdman, phone 444-5132. g46t1

NEW SHIPMENT 54" upholstering, values to $5.95 a yard. 500 yards to choose from. Special, $2.99 a yard, less 5% discount. Waddington's Store. g47t1*

FOR SALE — 1,000 golf balls; 5c to 50c. Stan and Karl Olsen. g47t2*

FOR SALE — 9 x 10 tent and 2-burner Coleman stove. Phone 6881 after 5. g47t1*

FOR SALE — Purebred Hampshire boars. ¾ mi. west of Meservey cemetery. Leonard Wiemann, Meservey phone 358-4248. g47t1

CLEARANCE SALE — Prices slashed to the bone on all summer merchandise. 5% discount on entire stock not already on sale. Do your Christmas shopping now and stretch those dollars. Waddington's. g47t1

FOR SALE — 160 A., $350, Garner area. 160 A., 3 miles from Greene, $335 acre. Good buys. John Van Gerpen, Broker. Phone 444-2992 Belmond, Ia. g47t2*

FOR SALE — Second cutting alfalfa hay. On shares or by the bale. William Lacey, Goodell, Phone 58232. g47t1*

FOR SALE — Steel wardrobe; 30" wide, 21" deep, 66" high; slightly used. $19.95 — regular $29.95 value. Coast-to-Coast Store. g47t1

FOR SALE — Tomatoes and cabbage. H. R. Bayliss, Phone 7387. g47tf

FOR SALE — 13x14½ Herculan oelafin carpet, less than 1 year old. Mrs. Bill Smith, Goodell. Phone 5-8731 Thursday morning or after 6:00 p. m. any evening. g47t1

BACK-TO-SCHOOL SPECIAL — 17-jewel watches from $13.95 — at Dougherty Jewelry. g47t1

MISCELLANEOUS

SUNDAY SPECIAL — Complete chicken dinner — $1.27. Serving 11:30 a. m. to 2:00 p. m. Lynn's Lounge and Supper Club. g47tf

GARAGE SALE — Friday, Aug. 18; 9:00 a. m. — 5:00 p. m. Clothes for children, women and men. Dishes and miscellaneous items. Rietz's garage, 916 3rd St. NE. Mrs. Paul Rietz and Mrs. Luin Cox. g47t1

FOR RENT

FOR RENT — Modern house, Virgil Johnson, Phone 7967. g47t2*

FURNISHED APARTMENT. No children. Also two sleeping rooms. Phone 2363. g47tf

WANTED

MEN WANTED — Taking applications for future openings. Forest City Industries, 5th St. SE, Belmond. g47t1

BELMOND COMMUNITY SCHOOL DISTRICT needs a school bus driver. Make application to Supt. Don A. Faris or Robert Cooke. g47t1

WANTED — Clerk in local store. $1.40 per hour. Leave name at Independent office. g47t1

Cards Of Thanks

A sincere thanks to my friends and relatives for their cards, flowers and gifts while I was in the hospital. A special thanks to Dr. Leinbach and all the hospital staff for their wonderful care. May God bless you all. Mrs. William Johnson.

Sincere thanks are offered the Belmond business concerns and others of the community who donated items for Hospital Appreciation Day and to all whose help and cooperation helped to make the event a success. Belmond Community Hospital Auxiliary. 47t1

We wish to express our thanks and appreciation to our relatives and friends for their acts of kindness and sympathy at this time of sadness. Also special thanks to Rev. Rozendaal and Dr. Leinbach. Mr. and Mrs. DuWayne Kalkwarf and family. 47t1

I wish to thank my friends and relatives for the flowers, gifts, cards and visits during my stay at the Belmond Community hospital and since my return home. Also thanks to Dr. Leinbach, nurses and aides. Harry Slining. 47t1*

I want to express my sincere thanks to everyone for the many cards, visits, flowers and prayers while I was in the Mercy hospital. Frankie Kreitlow 47t1

Registry Service for your Wedding Gifts

DOUGHERTY JEWELRY

From Kindergarten to College It's

BACK TO SCHOOL

Select the smartest in Fashions From Our Wide Selection

Bobbie Brooks For Juniors

Cinderella For Girls Thru Size 14

The Fashion Honor Roll is in Top shape for back-to-school at Millie's. Gals who make the grade will love our fall wardrobe outlook from neat blouses to warm coats and jackets. Stop in today for apparel that will rate A's in Fashion.

COME IN AND SEE THE MANY NEW FASHIONS FOR FALL AT

MILLIE'S FASHION CENTER

HAROLD'S CLOTHING L-O-A-D-E-D

With Back-To-School Savings

BUCKAROO—CAMPUS
WESTERN WEAR
● CORDUROY & CASUAL
JEANS IN ALL COLORS

SAVE ½ on
LIGHTWEIGHT JACKETS
FOR MEN & BOY'S
WHILE THEY LAST
BOYS SHORT SLEEVE
SPORT SHIRTS

- PETERS & CAMPUS Sherup lined Western Jackets-Corduroy & Suede
- CAMPUS SWEATERS 100's to choose from V-Neck-Cardigan-Crew Neck
- CAMPUS NO-IRON Long-Sleeve Shirts
- BOWLER SOX, Turbo stretch sox, Springfoot Sox, all colors
- Hanes Underwear

Shop for School Clothing At .... HAROLD'S CLOTHING IN BELMOND

GET READY-GET SET-GO BACK TO SCHOOL

FREE CONE
WITH $1.00 SCHOOL ORDER OR MORE

5 HOLE FILLER PAPER 300 SHEETS 69c

500 SHEETS FILLER PAPER FITS 3 or 5 RING NOTEBOOK 98c

98c VALUE 3 SUBJECT NOTE BOOK 69c

$1.56 VALUE 4-39c spiral bound THEME BOOKS 98c

WESTCLOX ALARM CLOCK Starting at $2.98

Just What You Need for back-to-College TRAVEL ALARM Starting at $6.98

THESE ARE JUST A FEW ITEMS
WE HAVE IN OUR NEW AND COMPLETE
SCHOOL AND STATIONERY DEPARTMENT

REDDER Rexall DRUG

ERV REDDER Pharmacist — PHONE 2436

MESERVEY NEWS

MRS. VERGENA PALS

Meservey has 14 swimmers earn higher ratings

Twenty-seven youngsters from Meservey and 28 from Thornton took part in the Red Cross swimming program conducted during the summer at Luick Memorial Pool in Belmond, each receiving three weeks of instruction. Fourteen from Meservey and 11 from Thornton earned promotion to a higher classification of swimming skill.

Meservey beginners who were given advanced beginner ratings were: Collette Enderson, Debbie Pals and Lori Zeigler. Those from Thornton similarly promoted were: Cindy Gobeli, Tod Gruis, Jody Lightbody, Kathy Miller, Dori Ann Nielson and Ron Payton.

Going ahead from advanced beginner to intermediate, were: Meservey — Brent Boelman; Thornton — Sybil Aastrup, Danny Barz, LuAnn Echelberger and Steve Kjar. One from Meservey and one from Thornton failed promotion to intermediate.

Eight of 12 intermediates from Meservey gained "swimmer" certificates. but only one out of eight from Thornton. The latter was Ken Hanawalt. The Meserveyans promoted were: Susan Dorenkamp, Peggy Faaborg, Sherry Koenen, Darwin Kuhlers, Jeanne Lage, Valerie Mennenga, Darwin and Steven Pals.

Two out of three Meservey swimmers gained advanced swimmer rating, but the only one identified in the class records was Jody Lage. The only Thornton swimmer trying for advancement was unsuccessful.

Mrs. Vic Nordman gave a bridal shower for her niece, Mary Harris, at the home of Mrs. Paul Harris in Clarksville last Friday.

Mr. and Mrs. Milton Rice of Pekin Ill., visited with Mrs. Kate Paul and Ralph Friday evening.

Mr. and Mrs. David Haspany and children spent Sunday at the Rev. Edward Haspany home in Montevideo, Minn., returning home Monday noon.

Robert Raecker was a dinner guest recently of Mr. and Mrs. Artie Miles and son Paul in Early. They hadn't seen each other for a number of years. The Miles were neighbors at one time of Mrs. John W. Kaldenberg of Iowa Falls, who is the former Arlene Schmidt.

Mr. and Mrs. John Clemons and Ken, accompanied by Mr. and Mrs. Robert Raecker and Greg, were dinner guests in Clear Lake Saturday evening and also enjoyed the North Iowa fair exhibits and livestock.

Mrs. David Voeltz of Cedar Rapids spent the weekend at the parental Melvin Kreitlow home.

MARK MOORE ATTENDING NAVY DESTROYER SCHOOL

Mrs. Mark Moore received word recently that her husband, MM3 Mark Moore, is presently attending U. S. Naval Destroyer school at Newport, R. I., for a month. He will then go on a North Atlantic cruise.

Mrs. Moore recently flew to Texas, where she spent several days with her husband before he left for the east.

REFORMED CHURCH

Rev. Peter Yff, Pastor

Thursday:

7:30 p. m. — Mid-week Bible studies.

Sunday:

9:30 a. m. — Morning worship.
10:45 a. m. — Church school.
7:30 p. m. — Evening service.

E.U.B. CHURCH

Rev. Clive Cook, Pastor

The Naomi and Rebecca WSWS Circles will meet on Thursday, (today) at 2:00 p. m. The Rebecca Circle will meet in the Fellowship Hall at the church and the Naomi Circle will meet at the home of Orpha Ostendorf.

Sunday:

9:30 a. m. — Sunday school.
10:30 a. m. — Morning worship.

ATTEND NEPHEW'S RITES

Mr. and Mrs. Claude Cordell last week attended funeral services for their nephew, Steven Borchert, an eight-year-old lad who was killed in a car accident a week ago Sunday. Services were held the following Tuesday afternoon in the Lutheran church at Grafton.

Mr. and Mrs. Harm Groen, accompanied by their granddaughter Jane Groen, left Saturday morning for Montana to visit Mrs. Groen's two brothers, Ben and George Schrader, and also do some sight seeing in Yellowstone park.

Clarence Buss, postmaster of Dumont, visited Friday in Meservey with postmaster Sylvia M. Raecker and clerk Ellen K. Dirks.

Rev. and Mrs. Harvey Quandt and family of Audubon visited recently in the Moody E. Quandt home in Meservey.

Bridal shower honors Mary Stalzenberg Saturday

A bridal shower honoring Mary Stalzenberg of Mason City was held Saturday evening at the Fellowship Hall of the EUB church. After a short program, the bride-to-be opened her gifts. Lunch was served by the committee.

Mr. and Mrs. Albert Wendel drove to Ackley Wednesday afternoon to visit with Rev. and Mrs. E. Kampmann. They were quite well and Rev. Kampmann was getting around with a cane.

Mr. and Mrs. Cleon Prestholt and children of Des Moines spent several days visiting in the parental Louis Myers and George Kuhlers homes.

Colette Enderson, daughter of Mr. and Mrs. David Enderson, returned home a week ago last Sunday after spending a week with her cousin at the Don Henley home at Sioux Rapids.

Mr. and Mrs. Raymond Kessler and family, accompanied by Mr. and Mrs. Fred Ruiter of Forest City, enjoyed supper at Ron's Resturant, at Goldfield, Friday evening.

Rev. and Mrs. Yff honored on 19th wedding anniversary

A party honoring Rev. and Mrs. Peter Yff on their 19th wedding anniversary was held Friday evening, at the First Reformed church. A short program was presented, after which refreshments were served. The honorees received a generous purse of money.

Library plans movie showing

The Meservey public library will present a movie at the schoolhouse for the children who have participated in the summer reading program or the story hour. The date will be posted in the MBA store or Fashion Farm Building.

There has been a great deal of interest in the summer programs, according to the librarian. She says more adults have been reading the past few months, too.

LITTLE CATTLEFEEDERS

Tuesday of last week the Grimes Little Cattlefeeders 4-H club met at the Meservey schoolhouse. with Gary Guth presiding. 4-H leader Larry Lauen reminded the club members to obtain health certificates for animals to be exhibited at the fair and exhibitor's tickets for themselves.

A motion was carried to have a "rate of gain" contest within the club. A placque will be awarded to the member whose club calf has the best rate of gain during the year.

Scott Sprau and Byron Suntken gave a talk and demonstration, respectively, on daily requirements of livestock.

Mrs. Sterling Sprau and Mrs. Bert Suntken served refreshments following the meeting.

Mrs. Frances Dorenkamp and daughter Sharon of Iowa City were recent visitors at the parental Art Bier home.

Mr. and Mrs. David Enderson returned home last Monday afternoon after spending the weekend in the Ozarks and at Kansas City, Mo. They also visited with the Claire Enderson family.

Mr. and Mrs. Leonard Pals and boys returned home Friday night after spending ten days vacationing through the Western States; They also visited the Richard Dirks family and Albert Kuhlers family in Fort Collins and Mr. and Mrs. Herman Kuhlers in Denver, Colo.

Mr. and Mrs. Frank Guth motored to Spicer, Minn., Tuesday and brought their sister-in-law, Mrs. Rose Bier back with them. Mrs. Bier will be making her home in the Praire View Apartments in Garner.

Mrs. Don Barkema, accompanied by Mrs. Don Scott of Clear Lake, attended the miscellaneous shower honoring Carole Hansen at Coulter Thursday evening.

Mr. and Mrs. Jack Bengert and sons of Phoenix, Ariz., were recent visitors at the Frank Guth home.

Mr. and Mrs. Bill Fischer and children attended the Indian Pow Wow at Tama Friday.

Mr. and Mrs. Clair Smith of Naperville, Ill., spent about a week visiting the Herman Fischer home and other relatives and friends.

Mr. and Mrs. Herman Fischer and house guests, Mr. and Mrs. Clair Smith, of Illinois, attended the Fischer reunion held at Edgewater Park at Albert Lea, Minn., Sunday.

Mr. and Mrs. Dwight Lickington of Davenport visited Sunday at the Melvin Krietlow home.

Milton Kuhlers returned home from the Mercy hospital in Mason City last Monday, after spending a week there as a medical patient.

Residents of Hancock County Home entertained at party

The Friendly Neighbor club entertained at the Hancock County Home Thursday afternoon. Bingo was played and group singing was enjoyed by all. Members of the club took birthday cup cakes for the residents.

Softball tourney attracts crowds

Fine crowds were attracted by the Meservey Boosters' softball tournament held Monday through Thursday of last week and the well-played games provided good entertainment for the spectators. Women operating the lunch stand did an excellent business in a variety of wares.

Belmond on Thursday night defeated Clarion 9 to 8 to take the championship, while Meservey outscored the No. 2 Kanawha team to win the consolation game.

Mr. and Mrs. Harm Groen went to the Boughton Funeral home in Britt Friday evening to view the body of her uncle, Riekes Rankins, who passed away Thursday at Britt. Funeral services were held on Saturday.

Bob Gobeli of Mason City was a Meservey caller Wednesday of last week and also visited with Onno J. Suntken.

Mrs. Mabel Zeiman was a guest in the Bud Katuin home at Goodell Wednesday evening to help Susan Katuin celebrate her 6th birthday. Other guests were Mr. and Mrs. Harm Katuin of Goodell.

Mr. and Mrs. Sam Mangoniello and children returned to their home in New York, after spending some time visiting friends and relatives here.

Mr. and Mrs. Vic Nordman attended a class reunion at the Heery State Park in Clarksville Sunday, and also visited in the parental Paul Harris home to celebrate the birthday of Mrs. Harris.

Bob Nordman returned home Wednesday of last week after spending several days in Ames, with Mr. and Mrs. Dick Nordman and Sarah.

Mr. and Mrs. Nathan Pals and Lori accompanied Mr. and Mrs. Dick Dirks of Belmond to Fort Collins, Colo., Thursday morning, where they plan to spend about ten days visiting the Richard Dirks family and do some sight seeing.

George Watermiller returned home from the hospital Thursday of last week. He is making good progress.

Mr. and Mrs. Dean Pruisman and sons of Hampton were Sunday dinner guests at the Onno J. Suntken home.

Mr. and Mrs. Joe Slusher returned home Tuesday afternoon of last week after visiting relatives in Kentucky.

Mrs. Willamine Smith accompanied Mr. and Mrs. Clarence Vestweber and Kenny of Alexander to Minneapolis, Minn., Friday, where they watched the Twins baseball game that night. Saturday morning they went on to Deer River, Minn., for a week's fishing.

Mr. and Mrs. Jack Faaborg and children accompanied Mr. and Mrs. Byron Koenen and family of Thornton to West Bend Sunday to visit the Grotto.

ALEXANDER NEWS

BARBARA HOPKEY

Alex' youngsters do commendably in swim program

All but three of 16 children from Alexander who participated in the Red Cross swimming classes at Luick Memorial Pool in Belmond this summer succeeded in advancing to the next higher class during their three-week period of instruction, reports Tom Stevens, director of the program.

Six of the eight beginning swimmers earned certificates as advanced beginners: Melody Bohman, Bruce Dirkson, Marcia Eckhoff, Steve Groom, Suzanne Hill and Lynette Westaby.

All four advanced beginners earned new classification as intermediates: Greg Jaacks, Jeff Jaacks, Kevin Kew and Jimmy Miller. Two out of the three intermediates qualified as swimmers: Debbie Hill and Joanie Richards.

Dave Richards was the only Alexander "swimmer," and he was promoted to advanced swimmer.

Of 473 youngsters in the program, 280 earned advancements.

Mrs. Elmer Hopkey and Mrs. Butch Olk attended a shower for Mary Stolzenberg of Mason City at the EUB in Meservey Saturday evening.

Sunday dinner and day guests in the Gaehart Hopkey home were Mr. and Mrs. Larry Dietrich of Phoenix, Ariz., and Mrs. Anthony Miller of Mason City.

Guy Blair of Dayton spent several days at the Jelto Dirksen home.

Several from here attended the Borcker reunion in Hampton Sunday.

Bridal shower at Coulter honors Linda Laverty of Laurel

A miscellaneous shower was held Friday evening in the Nazareth Lutheran church in Coulter for Linda Laverty of Laurel.

Approximately 80 attended from Laurel, Des Moines, Williams, Hampton, Springfield, S. D. Latimer, Fort Dodge, Coulter and Alexander.

Hostesses were Mrs. George Richards, Mrs. Marvin Hopkey, Mrs. Glen Pals, Mrs. La Vern Hopkey, Mrs. Percy Johanson of Latimer, Mrs. Joe Rodecap of Des Moines, Mrs. Lloyd Johansen of Racine, Wis., Mrs. Esther Johansen of Springfield, S. D., Mrs. Wilbur Latham of Fort Dodge and Mrs. Rex Aldinger. A program was present.

Miss Laverty will wed Bill Latham on Aug. 26.

METHODIST CHURCH

Rev. Louis Aitken, Pastor

Sunday:

8:45 a. m. — Church school.
9:45 a. m. — Worship service.
NO Sunday school during August.

REFORMED CHURCH

Ronald Symens of the Meservey Reformed church will be guest speaker.

Sunday:

9:30 a. m. — Worship service.
10:45 a. m. — Sunday school.
7:30 p. m. — Evening service.

Tuesday:

8:00 p. m. — Rebecca circle will meet with Mrs. Herbert Becker as hostess.

Wednesday:

2:00 p. m. — Ruth circle will meet with Mrs. Harm Harms as hostess.

Linn Beenen returned to Owatomwa, Minn., Friday after spending several days in the Fritz Bruns home.

Mrs. Elsie Bruns and Linn Beenen of Rochester Minn., spent Wednesday of last week visiting in the Gary Bruns home at Iowa Falls and the James Green home in Alden.

Mr. and Mrs. Harold Krukow attended the wedding Saturday of Mrs. Krukow's niece, Sandra Varrelman.

Mr. and Mrs. Rex Aldinger and Kathy were Sunday evening dinner guests in the Marvin Hogen home in Mason City.

Gary Dirksen spent Sunday in Stout visiting friends.

Mr. and Mrs. Pete Koenen of Hampton were Saturday supper guests in the Dick Schmidt home.

A Friday overnight guest in the Dick Schmidt home was Mrs. Roger Harvey of Adel.

Mr. and Mrs. Chris Madsen were surprised on their 20th wedding anniversary Wednesday evening of last week by friends and relatives. A lunch was brought in and a gift was presented to the Madsens.

Mr. and Mrs. Marvin Hopkey and Marlin and Mrs. Laura Waltzing of Belmond attended the wedding Saturday of Kenneth Trager and Linda Cole at the First Presbyterian church in Grand Ridge, Ill. They also visited other relatives, returning home Sunday evening.

Mr. and Mrs. John Botts of Hampton were Thursday dinner guests at the Ted Vierkant home.

Mr. and Mrs. Butch Olk and other relatives attended a family picnic at the Latimer park Sunday. The occasion honored Mrs. Gordon Worden of Dows and Brad and Don Olk for their birthdays.

Mr. and Mrs. Ronald Herdiska of Solon were recent guests in the Frederich Greenfield home.

LARRY R. JOHNSON

● ● ●

Airman Johnson to Illinois base

SAN ANTONIO, Tex. — Airman Larry R. Johnson, son of Mr. and Mrs. Roman G. Johnson of R. R. 2, Alexander, Iowa, has been selected for technical training at Chanute AFB, Ill., as a U.S. Air Force aircraft maintenance specialist.

The airman recently completed basic training at Lackland AFB, Tex. His new school is part of the Air Training Command which conducts hundreds of specialized courses to provide technically trained personnel for the nation's aerospace force.

Airman Johnson is a 1966 graduate of CAL High school, Latimer.

Mrs. Dick Schmidt and Mrs. Walter Schmidt and Linda attended a shower for Christine McKeever at the Walter Plagge home near Latimer on Thursday evening.

Sunday dinner guests in the Grace Tinkey home were Agnes Halfwassen of Belmond, John Halfwassen, Darwin Halfwassen and Alice Shoefer of Des Moines.

Mrs. Dick Schmidt and her guest, Mrs. Roger Harvey of Adel, were Friday guests in the Martin McCoy and Delbert Hemmes home in Hampton.

Mrs. Dick Schmidt and Mrs. Roger Harvey of Adel visited Friday in the Henry Heitland home at Thornton and Mrs. Louise Oltman at Sheffield.

Mr. and Mrs. Calvin Schulte were Sunday dinner guests in the Ralph Togeson home at Clear Lake. The occasion celebrated the birthday of Ina Burger of Hampton. Other guests were Mr. and Mrs. Bob Abbas and Kim of Hampton and Mr. and Mrs. Tom Markwardt of Latimer.

Craig and Renae Nicholson of Des Moines are spending a few weeks at the Hilko Pals home.

Mr. and Mrs. Alfred Jaacks spent the weekend at the Donald Bowers and John Kruger homes in George. They also visited the Milford Bensens at Le Mars. z

Mr. and Mrs. Marlo Westaby and family were Sunday dinner guests in the Clayton Helvick home at Reinbeck.

Mr. and Mrs W C Westaby visited Sunday with Jesse Westaby, who is a patient at the Veterans hospital in Des Moines Mr Westaby would enjoy hearing from his friends in the Alexander area. Write Jesse Westaby, Veterans Hospital, Room W214, Des Moines, Iowa.

Friday evening guests in the Marlo Westaby home were the Duane Jordangers of Kanawha.

Mr. and Mrs. Joe Veeder of Hampton were Sunday evening dinner guest in the Louie Bell home. Another guest was Mrs. Cliff Poland of Rockwell.

Mr. and Mrs. Roger Ginapp and family of Wyoming, Ia., visited recently in the Willie Pals home and the Inez Ginapp home in Belmond.

Mr. and Mrs. Dwight Little and family of Marshalltown were Friday overnight guests in the Clarence Smith home. On Saturday, they all went to St. Cloud, Minn., where they visited the Arlo Olson family.

The Ben Dorenkamp family attended the Dorenkamp reunion at a Belmond park Sunday.

Mrs. Milton Johansen and children and Mrs. Andrew Deam of Sheffield accompanied Barbara Mollenbeck to Illinois and Wisconsin on a sight-seeing trip recently.

LuVenia Koenigberg and Donovon of Hampton and John and Barbara Mollenbeck of Marshalltown were Sunday evening visitors at the Mrs. Milton Johansen home.

Mr. and Mrs. Allen Dumke and family were business callers in Hendricks, Minn., last week.

David and Allan Lavender of Des Moines spent several days last week with Mr. and Mrs. Frank Bohlen. On Sunday, Mr. and Mrs. Don Lavender of Des Moines came to pick them up and returned to Des Moines.

Mr. and Mrs. Richard Michael and children of Iowa City spent several days last week at the Ted Beenen home. They also visited at the Aldrich Beenen home in Clear Lake.

Sunday evening dinner guests in the Ted Beenen home were Bill Beenen family of Belmond and the Richard Michael family of Iowa City.

● Belmond Locals

Darrell Smock, who left Belmond in 1956 after enlisting in the U. S. Air Force as a youth, with his wife and two children arrived here Sunday to spend until Friday in the home of his half-brother, Willis Anderson, and family. Darrell now lives in Chicago, where he is employed by Eaton, Yale and Towne corporation.

Nancy Reinhart of Mankato, Minn., spent the weekend with her parents, the Bill Reinharts.

Mr. and Mrs. Frank Ehman were overnight guests Saturday at the R. H. Gowdy home. Mrs. Ehman is a cousin of Mrs. Gowdy. Mr. Ehman is an agricultural attache for the U. S. government and is on home leave between assignments in Trinidad and Belgrade, Yugoslavia.

QUESTIONS and ANSWERS ON THE NEW FREEDOM SHARES

Q. What are "Freedom Shares"?
A. This is the designation given to the Treasury's new United States Savings Notes, now available for purchase along with Series E Savings Bonds.

Q. What is the interest rate on Freedom Shares?
A. 4.74%, compounded semi-annually, when held for the full 4½ years to maturity.

Q. Can they be cashed before maturity?
A. Yes, after one year. However, interest rate will be less if cashed before maturity, i.e. 4.01% after 1 year and 4.50% after 3 years.

Q. What do they cost?
A. They are issued only in face amounts of $25, $50, $75 and $100 with corresponding purchase prices of $20.25, $40.50, $60.75 and $81.00.

Q. Is there an annual limit on holdings?
A. Yes. $1,350 (face amount) issued in any one calendar year to any one person.

Q. Who may buy Freedom Shares?
A. Any individual who purchases Series E bonds on either the Bond-A-Month Plan or the Payroll Savings Plan.

Q. What is the Bond-A-Month Plan?
A. This is a plan where an individual authorizes his bank to make monthly deductions from his checking or savings account to purchase for him either Series E Bonds or the Freedom Share Bond combination. Maximum Freedom Share deduction allowable is $81.00 per month.

Q. What is the Payroll Savings Plan?
A. This is a plan where an employee authorizes his employer to make deductions from his salary for the purchase of Series E bonds or the Freedom Share bond combination. Maximum Freedom Share deduction allowable is $20.25 per weekly pay period or $40.50 per bi-weekly or semi-monthly pay period, or $81.00 per monthly pay period.

Q. May I buy Freedom Shares separately?
A. No. They must be bought in conjunction with Series E Bonds of the same or larger face amounts. For example, a $25 Freedom Share may be purchased with each $25 E bond, when secured through Bond-A-Month or Payroll Savings.

Q. Are Freedom Shares subject to taxation?
A. The same as Series E bonds. The interest is subject to Federal income tax, but may be deferred until maturity or redemption, whichever comes first. Interest is not subject to state income tax or local taxes.

BUY U.S. SAVINGS BONDS

KANAWHA NEWS

TERRY BETTEN — PH. 762-3718

23 swimmers earn promotion

Kanawha had 33 young people enrolled in the Red Cross swimming program at Luick Memorial Pool, Belmond, during the summer. Director Tom Stevens reports that 23 of them earned promotions to the next higher classification as a result of their instruction.

All but one of the 13 Kanawha beginning swimmers achieved certificates as advanced beginners. They were: Janice Assink, Susan Assink, Mike Christians, Dawn Conrad, Bob DeWaard, Debbie and Jane Eekhoff, Mary Kay Halverson, Curtis and Monica Halverson, Sharri Rietema and Barbara Ruter.

Four of the six advanced beginners were promoted to the intermediate class: Bruce Christians, Ruth and Steve Eckhoff and Allen Ruter.

Six out of 12 Kanawha youngsters who started as intermediates were promoted to "swimmer" ratings: Donna and Margaret Christians, Dave DeWaard, Debbie Hutchinson, David and Dick Whitty.

Brad Henning was the only swimmer at the program's outset, and he earned an advanced swimmer's certificate.

Mr. and Mrs. Scherzinger of Fort Worth, Tex., accompanied Mr. and Mrs. George D. Abbas on a week's fishing trip at Lake Winnibigoshish in northern Minnesota. They returned Friday.

Mr. and Mrs. Don Mortimer and Michael Kevin of Fairfield, Tex., are on vacation and are spending the week in the Chase Chapman home.

Mr. and Mrs. Elmer Christians and family and Mr. and Mrs. Ray Eckhoff and family are spending a week at Rice Lake, Minn.

Mrs. Harvey Severson entertained the Rebecca circle Thursday afternoon. Nineteen ladies were present.

Mrs. Alfred Johnson, Margaret Eliason and Mrs. Munsen went to Renwick Wednesday afternoon of last week to visit with Laurence Nerem, who had been in a car-train accident but is recovering fine.

Mrs. Margery Wallace of Benton, Ill., spent the week in the home of Mr. and Mrs. Gaylen Johnson.

Mr. and Mrs. Richard Huntley attended a memorial funeral in Manson Saturday for a friend of their son, who was killed in the Forrestal mishap.

Mr. and Mrs. J. A. Yeakel and Mr. and Mrs. Maynard Yeakel spent Wednesday and Thursday of last week in Omaha. While there they viewed the 1968 Chevys.

Mr. and Mrs. J. A. Yeakel were Tuesdays evening supper guests in the Ed Baker home in Forest City.

Mrs. Raymond Pals attended a shower in Belmond a week ago Tuesday for Mrs. Duane Meinders. The shower was held in the Alfred Meinders home.

Mr. and Mrs. Dave Gisvold were Saturday afternoon guests in the Joe Kudej home.

GUEST FROM NETHERLANDS

Cornelis Jan van Westen from the Netherlands is spending a few weeks in the Gordon Carlson home under the IFYE (International Farm Youth Exchange) program. Mr. van Westen will live with five families before returning home.

Freiberg taking seaman training

SAN DIEGO, CALIF., (FHTNC)— Seaman Recruit Alan J. Freiberg, USN, son of Mr. and Mrs. Harry E. Freiberg of Kanawha, is undergoing nine weeks of basic training at the Naval Training Center here.

He is receiving instructions in Naval customs, courtesies and organization, ordnance and gunnery, seamanship, damage control, first aid, swimming and survival, shipboard drills and sentry duty.

A program of physical fitness, military drill and inspections keeps the recruits mentally and physically alert during their training. Seaman Freiberg's Navy classification tests will determine whether he will be assigned to a school, shore station or ship after his graduation.

Mr. and Mrs. Charlie Meyers of Iowa Falls and Myrna Shaner of Waterloo were Saturday dinner guests in the Joe Kudej home. Mr. and Mrs. Merle Kudej and Mr. and Mrs. Howard Kudej were present later in the afternoon.

Mr. and Mrs. Robert Larson and Brian of Clear Lake were visitors Monday in the Alvin Larson home.

Mr. and Mrs. Boyd Larson and three children of Oskaloosa and Mr. and Mrs. John Peems of Indianola were guests in the Alvin Larson home on Wednesday and Thursday of last week.

Mrs. James Ziegler and two children of Estherville spent the weekend with Mr. and Mrs. Tom Lundy.

Bobby Severson of Shell Rock spent the week with Mr. and Mrs. Harvey Severson. His parents, Mr. and Mrs. Milton Severson, came on Friday and spent the evening.

Mr. and Mrs. Robert Harris and family are in Clear Lake for a week's vacation.

Pat Roskamp of Hull spent the weekend with Sheryl Ver Helst in the Kenneth Ver Helst home.

Mr. and Mrs. Beryl Buren and Mr. and Mrs. Ron Trca of Britt and Mr. and Mrs. Tom Stuart of Clarion were in the Everett Wicks home a week ago Wednesday to help celebrate Mr. and Mrs. Wick's 31st wedding anniversary.

Mrs. Tena Harms of Sibley is spending a few weeks in the home of Mr. and Mrs. Daryl Betten.

Mr. and Mrs. R. O. Robinson returned home to Milwaukee, Wis., after visiting with Mr. and Mrs. Alfred Johnson.

FIRST METHODIST CHURCH

Rev. James Russell, Pastor

Sunday:

8:45 a. m. — Sunday school.
10:00 a. m. — Morning worship

LUTHERAN CHURCH

Rev. Bernard Oebser, Pastor

Sunday:

8:30 a. m. — Morning worship.

WRIGHT CHRISTIAN REFORMED CHURCH

Rev. Frank Einfeld, Pastor

Sunday:

9:30 a. m. — Morning worship
10:30 a. m. — Sunday school.
7:30 p. m. — Evening worship.

CHRISTIAN REFORMED CHURCH

Dr. M. Hoogland, Supply Pastor

Sunday:

9:30 p. m. — Morning worship.
10:45 a. m. — Sunday school.
7:30 p. m. — Evening worship.

BRIDES . . .
To Be

We Think We Have
The Finest Selection
Of Wedding Stationery
To Be Seen Any Place

● ● ●

We Welcome The Opportunity
To Invite You To Take A Look!

● ● ●

It Is A Complete Selection
Of Everything "In Paper" That
You Need For Your Wedding

(P.S. FREE SUBSCRIPTION TO THE BELMOND INDEPENDENT FOR YOUR ORDER OF WEDDING INVITATIONS OR ANNOUNCEMENTS.)

The Belmond Independent
"Heart of This Four County Trade Area"

EDITORIALS

The stranger that dwellest with you shall be unto you as one born among you, and thou shalt love him as thyself. — Lev. 19:34

Riverside park project off to an excellent start

It was gratifying to see the quick and generous response to the fund being raised to make the proposed riverside park a reality. While there is still a lot of distance to cover before the money will be sufficient to pay for the necessary plans to implement the project and option several parcels of required property, so much momentum has already been created that it would appear highly certain that the job will be accomplished.

What an asset the new park promises to be can be easily envisioned by a look at what other communities fortunate enough to have a river at their doorstep have done with the opportunity. Two that come quickly to mind are Mankato, Minn., and Shell Rock. Both have lovely parks on a river bank that offer pleasant shade, cool surroundings and a variety of recreational facilities.

One advantage that Belmond's park could have over most riverside park sites is the additional provision of a commodious campground to accommodate trailers and campers. Anyone who has done much traveling in the past several years is well aware of the tremendous increase in family vacationing that utilizes these mobile homes-away-from-home. Serving such vacationers has grown into a big business.

People enjoying the nomad life for a week — or two, or three — during the spring, summer and fall pour thousands of dollars into communities where they can find attractive camping accommodations. So a town that provides such accommodations not only gains a reputation for being a friendly community but is well rewarded for its friendliness.

This come as a bonus over and above the availability of a recreation spot to provide pleasure for the townspeople themselves.

It's been a long time since Belmond has undertaken a project so ambitious as the riverside park represents. In fact, it is SO ambitious that the busy menfolk of Belmond probably would never have had the patience — or perhaps it would be more accurate to say "courage" — to undertake it. But the women, bless them, are not so easily cowed. And with their inspiration and determination, who would dare to hint that the job is too big for us to accomplish?

It is a sure sign of the continuing robustness of "the Belmond spirit" that the project is receiving such enthusiastic support.

One thing must be borne in mind, to ward off possible discouragement along the way. It IS an ambitious undertaking and one that will require years of endeavor to implement fully. When the over all plans have been drafted, it will become more apparent that the job will have to be done by stages. There's no magic wand can be waved that will make the park an actuality in a year's time — or even in two or three.

But the goal is well worth the sustained effort that will be required to reach it. We're getting off to a very good start. And that is the first essential.

Legion's statement on riots falls a step short

At its annual convention early this month, the Iowa Department of the American Legion adopted a "Statement of Law and Order" decrying the riots that have racked many metropolitan areas in the U. S. during the current summer and demanding that corrective measures be taken by state and federal officials.

The statement points out that, "For nearly half a century the American Legion has committed itself to uphold and defend the Constitution of the United States of America; to the maintenance of law and order; to combat the autocracy of both the classes and the masses; to make right the master of might; to promote peace and good will on earth."

It then comments, "Today we look back with horror and revulsion on a series of riots and burnings, of pillage and plunder by hoodlums, psychotics and criminals in cities large and small throughout this great and beautiful and bounteous land.

"The American Legion, Iowa Department, calls upon officials . . . to deal with this monstrous tragedy. We beseech a non-partisan approach to a solution of the underlying causes. We offer full support to the Presidential Commission appointed to investigate the origin of the recent disorders in our cities.

"We strongly urge the adoption of measures to prevent such awful disasters in the future. We urge speedy trial and punishment of criminals convicted of participation in such crimes. . . . Finally, we urge that stern and realistic measures be taken now, with every means in the power of local, state and federal governments, to abort future similar threats in their incipiency.

"We demand that (police, national guard and federal troop) units be permitted and directed to use their power as field commanders must do against a foreign enemy.

"Let the word go forth and now that the vicious tactics of the lawless will never again under whatever guise or for whatever cause be permitted to wreak havoc and inflict irreparable damage, suffering and despair upon American communities; that every practicable means of prevention can and will be used to that end. . . . "

We can fully understand the sentiment that prompted drafting of this "Statement of Law and Order." It is a widely prevailing one. But we cannot help but feel that it is a plea directed at alleviating a symptom and not one gauged at curing the ailment.

Would not the impact have been greater if the statement had fully recognized that the underlying cause of these disturbances is the injustice that was dealt a large minority of our citizens for nearly two centuries — and that continues to frustrate the American Negro?

Responsible Negroes hold no more brief for open rebellion and lawlessness than do their Caucasion neighbors. And, in fact, the Negroes of our metropolitan ghettos have suffered the most grievous consequences.

We agree most heartily with the Legion that every effort should be made to prevent such hostile outbreaks. But until our country pays penance for injustice too long inflicted and fully eliminates that injustice, the symptoms of the ailment will be with us.

What we sorely need, at this time, is patriotic organizations like the Legion to lead the way in insisting that the CAUSE of the riots be as vigorously attacked as the rioters, themselves.

Majestic west puts man's problems in perspective

Upon returning from his western vacation, your scribe had occasion to exchange some comments with Hans Kirchner (who recently sold his local farm to Luther Johnson) regarding the impact of western scenery on a puny human. While we were making the high spots in Montana and Wyoming, he had been likewise touring the west, including California's Sierra Nevadas and redwood forests.

It was Hans' reaction — as it was our own — that the agelessness of the rugged west, with its majestic mountains and the "big sky" of that open country, puts into a different perspective the frustrating problems and trials of the contemporary scene.

One derives an humbling sense of the inconsequentiality of man and his affairs. As one passes through visitor centers at our national parks and reads about our country's development in the terms of millions of years, the relative "seconds" of time in the world's history that man has been reaching the uneasy stage of development that he has at this moment attained take on a new meaning.

The "old west" by the measure of man extends back to a period hardly longer ago than the span of a single lifetime — a snap of a finger, by Mother Nature's clock. That lifetime has seen man "learn" much more than he's been able to assimilate and put to proper use as he's passed from the rude existence of pioneering times to the complex and sophisticated age of computers, space flight and the potential horror of nuclear warfare.

But the slow, methodical passing of the ages that produced the land that is today ours, marked by natural holocausts and upheavals of every description, suggests that man, too, will adapt to his environment and the society that it has created. The Lord's evolutionary plan demands adaption; and that fact should be clear enough to man to hurry him about the business of learning to live with his fellows.

How nature, itself, adapts is dramatically demonstrated near the west entrance to Yellowstone Park, where the earthquake of 1959 shook a mountainous area to its very foundations. Twenty-eight persons were killed, some of them lying forever buried beneath the tremendous rockslides that accompanied the quake. But in the grand scheme, the incident was no more than the quivering of a horse's hide to dislodge a fly.

A large new lake was created, the shoreline of waters impounded in a huge reservoir was drastically altered. The tops of dead trees extending above the lake's surface and new roads aligning the quake area are all that today suggest that the tragedy occurred. All is peaceful and serene.

A "fault" in the subterranean structure of the earth was the earthquake's cause. An adjustment had to be made to stabilize the earth at that point — and it WAS made.

Mankind has its "faults," aplenty; and when the pressures they create become too great, upheavals will certainly occur. What is corrupt and unstable will give way. What is strong will persist and shape the future.

That's the story that the west's mountain grandeur has to tell, we like to believe. Even while it relates torturous trials ahead, it hints that there's enough good stuff in man that he'll hammer out into a pretty presentable article in the long run.

THAT'S A FACT

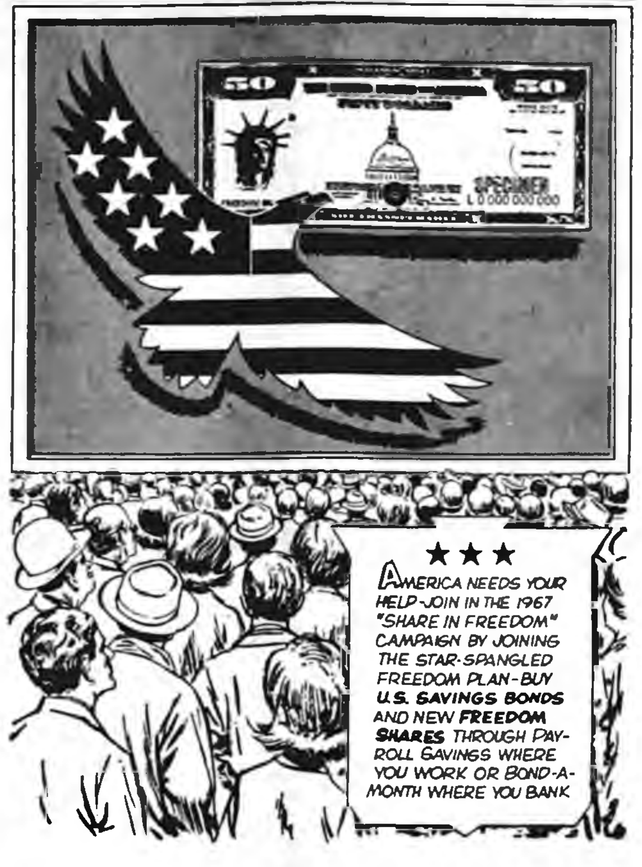
★★★
AMERICA NEEDS YOUR HELP-JOIN IN THE 1967 "SHARE IN FREEDOM" CAMPAIGN BY JOINING THE STAR-SPANGLED FREEDOM PLAN-BUY U.S. SAVINGS BONDS AND NEW FREEDOM SHARES THROUGH PAY-ROLL SAVINGS WHERE YOU WORK OR BOND-A-MONTH WHERE YOU BANK

CONVERSATIONS WITH THE OFFICE CAT

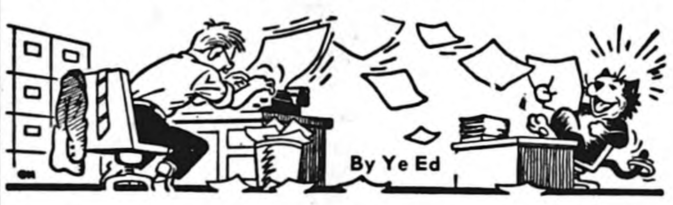

By Ye Ed

A "beep, beep" outside the O'Hara residence on the Montana State Hospital grounds at Warm Springs (population 1,700 — of which 1,400-plus are inmates) heralded the arrival of TJ in his beat-up VW with attached U-Haul sittin' room. He'd apparently done some independent sight-seeing along the way, for his arrival followed that of the Gallaghers by nearly 24 hours.

Gulliver, the O'Haras' Golden Retriever with a touch of Malamute, growled throatily as TJ exited from the bug and the cat — after checking the fact that the dog was tethered to the front stoop — made his way to the rear door.

There, Ye Ed gave him entry, saying, "Greetings! You must have meandered. You'd have made it quicker if you'd been having to pay for motel accommodations, no doubt."

"VACATION DRIVERS!" TJ snorted. "I finally gave up trying to travel by day. After the first six hours on the road, I decided nine lives'd never get me here with all the damn-foolery that I saw going on.

"Montana drivers, especially! I thought I'd seen everything, by the time I got through South Dakota — but these Montanans have less regard for life an limb on the highway than any of 'em. Never been so glad to wind up a trip in my life!"

After a luxurious stretch to get some of the knots out, TJ proceeded to the living room. He gave the host O'Haras (the Gallaghers' son-in-law Red and daughter Nancy) a casual glance that dared them to take issue with accepting another guest and flopped on the carpet near Gata, the Gallagher cat.

TJ HAD NO SOONER SETTLED himself than his nose began to twitch and he glanced nervously around, muttering, "I smell smoke!"

"That's just Gata you smell," we told him.

He cocked an inquiring eyebrow at us and asked, "Don't tell me the family cat's taken up smoking pot since she got away from the home precincts? She smells like a perambulating bonfire. How come?"

We explained that when we made a rest stop for Pup, just outside of Billings, Gata had become frightened by the roar of passing traffic and taken refuge in the dead center of a road culvert about 40 feet from end to end — and refused to come out.

FIRST, WE'D SENT PUP through the pipe, hoping he'd herd the cat into the open. But he just hopped over her, and Gata stayed put. Then we'd borrowed a couple of culvert-sized dogs from a neighboring rancher, expecting that between them they'd be able to scare the cat out. But they refused to go into that dark hole.

"Just when it appeared Gata was destined to become a full-time Montana cat and we'd have to go on without her we got the bright idea of smoking her out. A nice smudge was produced at one end of the culvert by setting fire to a combination of ripe wheat and green alfalfa. After the smoke had been fanned into the culvert for about 30 seconds with a cardboard box, Gata emerged from the other end coughing and shedding copious tears."

TJ grinned, "Typical, uneventful vacation trip, huh?"

"AND DAD WENT THE WRONG way on a one-way street," Steve contributed. As he rubbed a knot that started to rise on his head where a reproving knuckle had reminded him to shut up, Pup rose from the family group and headed for the kitchen in hope of finding something edible.

Three times he endeavored to get around the corner of the davenport, each time collapsing against it like iron filings drawn to a magnet. With a sigh, he gave up the effort remained propped against the sofa where the last collapse had left him.

TJ had watched the performance with intrigued interest, and when Pup threw in the sponge asked, "What's with him? Acts like he's got the blind staggers. What in the world do they feed dogs out here — and can cats get some, too?"

"PUP'S SOBER," WE ASSURED TJ. "Had him to the vet this afternoon, and discovered he's got an infection of the inner ear. Seems to have plumb ruined his sense of balance. Makes it real unhandy for him, 'cause he can't stand on three legs. And in case you never noticed, the male of the canine species looks on this as a real useful knack."

TJ looked at Pup, shifted his attention slowly to Gata, and commented, "Not the best of travelers, are they? Did the rest of the family make it through unscathed?"

"Very nicely, thank you," we assured him. "Quite a pleasant trip, all considered. Contributing more than somewhat to the pleasure was the new air oonditioning, which the missus had sworn she'd never take another vacation trip without. Makes a big difference when you're traveling the hot part of the year."

TJ GAVE A SHRUG AND SAID, "Of course, the VW doesn't have air conditioning — but would you care to talk about gas mileage?"

"Wouldn't be surprised but what you had us beat, there," we admitted. "Actually, the Blue Whimsy didn't do so bad on the gas — better than 16 per gallon most of the time. But executing one mountain pass, we did discover that climbing at low speed with the air contioner on has its drawbacks.

"The Whimsy made like Old Faithful, and if it hadn't been for a friendly Canadian who baled us out of trouble we might have been sitting there yet.' "

"Chalk up one for the bug," declared TJ with a grin. "Unlike some PEOPLE I know, the VW never gets so full of hot air that it boils over."

It Was Back in

AS REPORTED IN:
The Independent
The Herald-Press
And The
Iowa Valley Press

FIFTEEN YEARS AGO—

Out of 210 children enrolled for Red Cross swimming classes at the Clarion pool under sponsorship of the local chapter, 113 qualified for advancements during the season just completed. Earning Junior Life Saving emblems were Sam Leinbach, Bob McLaughlin, Rodney Kickbush, Ronnie Hanson and Bruce Hall.

—1952—

Douglas Hoppel, grandson of the Adolph Wenzels, and David Pals, son of Mr. and Mrs. Joe Pals, are currently completing their basic indoctrination course at Lackland Air Force Base, San Antonio, Tex.

—1952—

Dr. C. J. Neuman and A. P. Thompsen have been named to a Chamber of Commerce committee assigned to obtain the city's cooperation in an anti-fly campaign.

—1952—

R. B. "Rich" Thompson suspects he has a future recruit for the Belmond fire department in his son Dudley, who has not yet reached his second birthday. Not long ago the youngster was left in charge of Grandpa George Thompson, who momentarily lost track of the tad. He was found clinging unconcernedly to the top of a 16-foot ladder!

THIRTY YEARS AGO—

Ted Johnson, teacher here for the past four years, has been named by the school board to replace C. E. Gullette as BHS principal, the latter having resigned to accept a teaching post at Newton.

—1937—

The weatherman, who'd dished up three weeks of torrid temperatures, took pity Monday evening and sent a shower of rain that was gratefully welcomed. During the day Monday, the mercury hit 104. Tuesday, more rain fell and on Wednesday the high temperature was a comfortable 79.

—1937—

R. B. Thompson plans a Field Day in early September to give the public an opportunity to visit his hybrid corn fields. As an added attraction, Elmer Carlson of Audubon, former national cornhusking champ, will demonstrate his skill.

—1937—

As a highlight of last Thursday's 16th annual American Legion celebration, the local Junior Legion baseball team defeated Klemme in an extra inning, 3 to 2. Leslie Johnson pitched for the winners and marked up 11 strike-outs.

—1937—

Waddington's department store is celebrating its 3rd anniversary with an eight-day sale, starting Friday.

FORTY-FIVE YEARS AGO—

Ten young ladies were initiated as members of the Goldenrod Rebekah lodge at a meeting Wednesday night. In the class were Misses Marjorie Purcell, Lela, Ruth and Esther Brooks, Gilda Nelson, Wilma Trumbell, Esther Hardwick, Pearl Rierson, Coetta Foster and Myrtle Hawley.

—1922—

P. R. Ramsay of Clarion was winner of the second annual Wright county tennis tournament, held last Thursday and Friday at Clarion.

—1922—

Annual Creamery Day will be held here next Wednesday, offering a full day's entertainment. There will be band concerts, two good addresses, fine free attractions and a big program of sports.

—1922—

E. F. Bailey and E. M. Lathrop plan to start today on a long auto trip into northwestern South Dakota, to be gone two weeks.

—1922—

Mrs. Rosecrans is now planning to hold the grand opening of her new Hat Shoppe on Saturday of next week, when she will have a profusion of the newest styles in millinery for inspection.

SEVENTY-FIVE YEARS AGO—

The matter of another car of children coming here from the New York home will depend on applications received this week. If you want a child, write me immediately. The applications are not yet numerous enough to justify Mr. Trott in bringing the children. J. E. Rowen.

—1892—

G. V. Pond sold his farm this week to Marvin Christie, consideration $5,000. This is one of the best improved 160-acre farms in the county and will make a nice home for Mr. Christie and family.

—1892—

Kenefick Bros. and D. D. Harr have bought out the stock of books, stationery and fancy articles of the Whited Sisters, and the latter will now give their entire attention to the post office.

—1892—

Benj. Payne, a native African boy who is seeking to educate himself for missionary work among his own people, will speak next Wednesday at the Congregational church.

—1892—

Track laying has commenced on the Forest City extension of the B., C. R. & N. Railroad west. This will run into Thompson about Sept. 1.

NINETY YEARS AGO—

Our Fryberg correspondent, G. W. Ballou is the happy father of a sweet little baby girl. We send congratulations and wish him and his spouse many more favors of the same kind.

—1877—

A hard fought battle in Idaho between U. S. troops under Gen. Gibbon and the Indians. Fearful loss on both sides.

—1877—

Stacking was fairly underway last week and is now about done with and the grain saved in the best condition.

—1877—

Do you got to church? If not, why not?

—1877—

Mr. Gates, editor of The Herald, is now so far recovered from his lengthy illness as to ride out every day with his physician, Dr. Galer.

—1877—

Will Luick, in his farming operations, illustrates what can be accomplished by industry and enterprise. He has been on his place about 12 years, and one cannot think of a convenience for a farmer that is not found on it.

—1877—

'Tis the time of year when the sportsman takes his dog and gun and shoots nineteen times for one prairie chicken.

Starts tomorrow, ends Aug. 27—

State Fair fun for everyone, young and old

If it's the great state fair you're seeking, Iowa has one of the world's greatest — Aug. 18 through Aug. 27 in the capital city, Des Moines.

Iowa Holsteins weigh in at 3,000 pounds; swine are equipped with 6-inch porkchops, going for eight; poultry is upper crust, Silver Spangled Hamburgs, Sebastopol geese, black Jersey Giants; corn that long since has forgotten it was only a measly knee high by the Fourth of July.

You can get that oldtime feeling in the horseshoe pitching contest, the fiddlers and "Oh Susannah" — some young this year — the checker tournament on the wide, shady porch, with a Negro expert who shines shoes a frequent winner, the harness races which were part of Iowa's first fair in 1854.

You can admire the new, the permanent Iowa town and country all-gas home, a brick masterpiece for luxury living; the vast, revitalized Varied Industries Building where the latest gadgets for the affluent life are displayed (and you can be revitalized at the new cafe, with tables, yes), and the spectacularly welcoming Grand Concourse lined with flags, flowers and floodlights, free of most anything on wheels except prams and infant strollers.

"Children's Barnyard"

You can hang over the fence to smile at the very newest things on the grounds — the yellow puffs of baby chicks pecking out of their shells in the Children's Barnyard. In their small fair world will be other babies, goslings, guinea fowls, kittens, puppies, kids, lambs, calves, pony colts, all the young from Iowa farms.

The theme of this year's fair, the 109th, is "Our Pioneer Heritage." Thousands of exhibits and demonstrations make it a show-case miniature of a record 13½ billion dollar farm and industrial output, a nostalgic museum for the past that made it possible.

Carrying our visitors easily from one world to another are the authentic models of 1865 steam trains (complete with whistles and puffing). They go everywhere you want to go, including parking lots half the size of Polk County.

Rooster crowing contest

You can listen in on the rooster crowing contest, see the butter cow, watch honey bees use their own flyway in and out of Agricultural Hall, hear an Iowa farm girl tell an audience how she fixes frog legs for dinner or made a becoming wool suit, examine bread and cake made by 4-H boys of adventuresome mind, who also may have exhibited a prize Corriedale or winning heifer in the junior show, stand by while a young Iowa farmer of tomorrow judges livestock quickly and expertly.

Fifteen thousand head of livestock from all parts of the country will be entered in the glamorous national show here. Premiums total $86,838 out of all fair premiums of $231,323. Iowa Quality Meat Contests, where entries are judged on foot and dressed, is a meat improvement program for cattle, swine and sheep growers.

Tents for campers

Iowa boys and girls through 4-H Clubs and Future Farmers of America (F. F. A.) — vocational agriculture show their beef and dairy cattle, sheep and swine, entries outweighing many times the small showman in the ring. The champion baby beef earns real money for his owner and tears in his behalf when inevitably sold at auction.

If you are traveling east or west or by the cuckoo's nest, drop in on this fair in the heart of the midlands. Well over a half million persons did in 1966, a record in paid attendance, and grossing more than a million dollars.

The Iowa State Fair has areas for tents, the fourth generation of some families is tenting this year on the old campground, trailers and campers, all high on a grassed, breezy — cool — hilltop. The trees were old when Sac, Fox and Sioux camped there. The grounds are completely modern, with a post office where you can mail post cards to the folks at home.

65 high school bands

This area provides a magnificent view of Iowa's golden-domed capitol, the nightly splurge of fireworks in front of the grandstand and of the lights and movement of the fair.

When you can't take it another minute, choose a convenient bench near the new Celebrity stage on the Grand Concourse. Iowa tots will sing, dance, mime. One time or another 65 Iowa high school bands will play a concert or march by tooting, prize livestock will accept your applause, musical groups will make music, square dancers will dance.

You are certain to see more royalty than in all Europe. Presented will be the Iowa State Fair Queen and her court, Teen Queen, Sheep Empire Queen, Hereford, Angus, Shorthorn, Chester White, Spot (she's neat, the pigs are Spotted) and pork queens, Dairy Princess. There must be more, but this gives you a rough idea of the beauties on parade if you can stick around the Iowa fair for 10 days.

Teen Town for teens

Send the teen set over to Teen Town, the youth center capably managed by Des Moines high school students. Their ears will be suitably blasted by the Battle of the Bands (high school stalwarts) and teen combos playing for dancing. There's sure to be a hostess to say "Hi", show the strangers around, and point out the soft drinks, diet or not.

If you have misplaced a child or two, and didn't hear the announcement over the public address system, go to the public safety office.

Ernie Ford and that delightful singing group, The Young Americans, will be the top attraction at the grandstand shows. The television and radio star and company will be here the nights of Aug. 22-26; the afternoon of Aug. 25. The championship contest rodeo is scheduled to toss 'em around the afternoons of Aug. 21-22 and the night of Aug. 21.

Supervised playground

There's a supervised playground for children. Foreign born students attending Iowa colleges spend a day or two with us. State Day brings out Governor Harold E. Hughes and politicians. Somebody announces the blue ribbon farm family. It's fun, but we don't forget . . .

Sleek cattle, corn and wheat, beans and potatoes and pears indicate a lush, safe, secure, life. This year at the Iowa fair, in the middle of the United States, is a typical South Viet Nam village to suggest that we know that other world. Iowa men and women are in Viet Nam trying to save the fragile dwellings, the meager furnishings portrayed here, save them that far away people may grow their rice and attend their little fairs.

● OFFICE SUPPLIES
● TYPEWRITERS
● ADDING MACHINES
Rental & Sales
Belmond Independent

THIS SPACE FOR SALE
$19.50 Per Year

Call 2265 For
PAUL DORR Construction Co.
FREE ESTIMATES ON HOME BUILDING OR ANY CONSTRUCTION

Dr. W. W. Welsbrod Chiropractor
OFFICE HOURS
OFFICE CLOSED THURSDAY
X-RAY and NCM
Office Ph. 5171—Res. Ph. 5172

Eliminate Painting
THIS IS THE TIME FOR
US Steel Siding
at a price equal to other types
DIAL 444-2366 Belmond
QUALITY ROOFING & SIDING
% of
Russ Beenken

PETER C. DANIELS
Construction
Complete New Homes
Repair and Remodeling
Quality Workmanship
Free Estimates
Phone 444-5107
203 6th Ave. SE

Clothing Profssionally
DRY CLEANED
Phone 2318
Model Cleaners

SEE or PH. 444-2225
A. C. HANSON
● FARM LOANS
● FARM Management
● REAL ESTATE

BUSINESS & PROFESSIONAL DIRECTORY

FOR
Electrical Service
Repair or Installation
Ph. 444-2388
NIGHT OR DAY
Walrod Electric
308 3rd St. NE

Roy A. Henderson
James E. Houser
ATTORNEYS
Belmond, Iowa
PHONE 2221

Relax . . . At
RICH'S TAP AND RECREATION
COCKTAILS — BILLIARDS

For Your Next
Roofing or Siding
Ph.532-3493 — Clarion
Wright County Roofing Co.

Prescriptions Carefully and Promptly Filled
Phone 2436
Redder Rexall Drug

VISUALINER
STEERING SERVICE
FRONT END ALIGNMENT
PHONE 5567
POLLITT AUTO SERVICE

Life Insurance
R. W. COURSON AGENCY
Equitable Life of U. S.
● Mortgage ● Retirement
● Education ● Protection

● Belmond Locals

(Crowded out last week)

Greg and Lisa Thompson of Marshalltown are spending this week with their grandparents, Mr. and Mrs. Harley Thompson.

Mr. and Mrs. Nyle Jurgensen and daughters of Prale visited a week ago Sunday in the Earl Swenson home.

Mr. and Mrs. Henry Eide and family of San Diego, Calif., spent last week in the home of Mr. and Mrs. Donald Stoffer.

● Belmond Locals

(Crowded out last week)

Mrs. David Zacharias spent last week in Hampton with Mr. and Mrs. Eugene Zacharias.

Mr. and Mrs. Willard Pratt and children of Des Moines brought her parents, Mr. and Mrs. Henry B. Nelson, home after a week's visit in Des Moines. All were afternoon visitors in the John Rokke home.

Scott Kabrick of Britt spent the weekend in the home of Mr. and Mrs. Claude Veeder.

COME JOIN THE FUN!

IOWA State Fair 1967

Our pioneer heritage
Aug. 18-27, Des Moines

ONE OF AMERICA'S GREATEST ENTERTAINERS IN PERSON.
TENNESSEE ERNIE FORD
And The Tennessee Ernie Ford Show
featuring
THE YOUNG AMERICANS
with Teddy Phillips and His Orchestra
NIGHTS: AUG. 22-26, MATINEE, Aug. 25

NATIONAL CHAMPIONSHIP
Rodeo
NIGHT, Aug. 21
AFTERNOONS: Aug. 21; 22

Topflight rodeo as leading cowboys battle outlaw stock for points that count in national championships.

SIZZLING AUTO RACING
BIG CAR BATTLES
Afternoons: Aug. 20; 26
SUPER STOCK CLASHES
Night, Aug. 20
SEMI-MODIFIED DUELS
Night, Aug. 18
SUPER-MODIFIED THRILLS
Night, Aug. 19; Afternoon, Aug. 27
LATE MODEL STOCK CAR CLASSICS
200 lap, Afternoon, Aug. 19;
250 lap, Night, Aug. 27

JOIE CHITWOOD THRILL SHOW
Afternoon, Aug. 18

HARNESS RACES
Afternoons: Aug. 23; 24

2 GREAT HORSE SHOWS
SOCIETY HORSE SHOW
Nights: Aug. 18-24; Matinee, Aug. 20
ALL WESTERN HORSE SHOW Nights, Aug. 25-27; Afternoon, Aug. 27

HUNDREDS OF FUN FEATURES INCLUDING:
Mammoth Midway ■ Talent Championships ■ Baton Twirling Championships ■ Festival of Bands ■ Travel Village ■ Radio-TV Shows ■ Art Exhibit ■ Photo Salon ■ Wildlife Building ■ Checker Championships ■ Cookout King Contest ■ Fiddlers' Contest ■ Garden Show ■ Arts and Crafts Show ■ Horseshoe Pitching Championships ■ Team and Pony Pulling ■ Iowa Championship Tractor Pull ■ Hall of Health ■ Farm Gadget Show

So Much That's New!

IOWA TOWN & COUNTRY ALL GAS HOME
More than a model home! Filled with new ideas to help you better enjoy the good Iowa life.

1865 STEAM TRAINS
Authentic ¼ scale models with sightseeing cars. Exciting new way to get to and from the huge parking lots and all around the fair.

PIONEER HALL
A fascinating museum of early Iowa history. Artifacts, photographs, antiques and antique auction. Exciting new addition to the fair.

IOWA'S FIRST CHURCH
Exact replica of the first church ever built in Iowa. The original was built in Dubuque in 1834. Daily services.

VIET NAM VILLAGE
Full scale reproduction of a typical village in South Viet Nam. See Vietnamese homes, furnishings, how they live. You've read about it, now see the real thing.

GRAND CONCOURSE
All new and beautifully different. Fabulous new Celebrity Stage. Special decorations and plantings. Free entertainment all day every day.

HALL OF BETTER LIVING
All new layout of exhibits in the huge Varied Industries Building. Bigger, more beautiful displays.

MORE FUN!
TEENTOWN
CHILDREN'S DAY, Aug. 18
HERITAGE VILLAGE
AMERICA'S GREATEST AGRICULTURAL EXPOSITION
OUR FAIR LADIES
NIGHTLY FIREWORKS
CAMP

ORDER GOOD SEATS NOW!
Gold Circle-Stage, or Gold Circle-Box (Specify) $3.00
Blue Chip Section, $2.50. Green Section, $2.00.
Send Check or Money Order Today To:
Secretary, Iowa State Fair, Des Moines.
Children under 12 admitted to fairgrounds free throughout the fair.
ONE OF THE WORLD'S GREAT ANNUAL FAIRS!

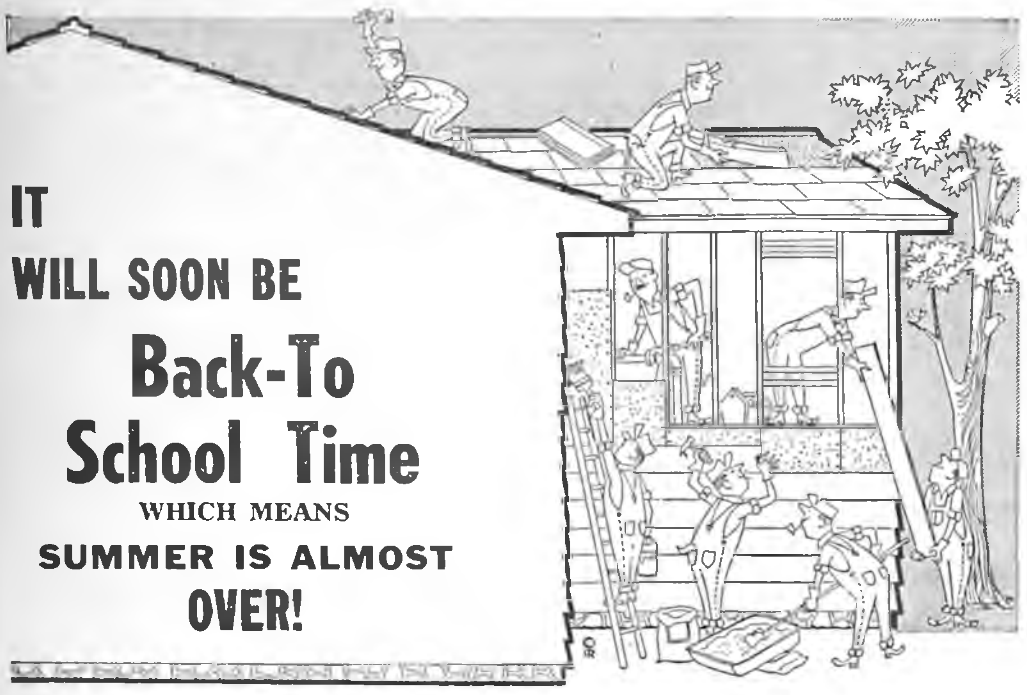

IT WILL SOON BE
Back-To School Time
WHICH MEANS
SUMMER IS ALMOST OVER!

Now Is The Time To Be Thinking Of...

- Replacing broken glass
- Ordering Storm Sashes
- Apply a New Roof
- Repair Present Roof
- Insulating Your Home
- Applying New Siding
- Applying Weather Strip
- Building New Garage

ANY OF THESE WILL ADD COMFORT AND VALUE TO YOUR HOME. QUOTATIONS GLADLY GIVEN.

SPAHN & ROSE LUMBER COMPANY
"ONE PIECE OR A CARLOAD"
DICK KRAPFL, Mgr. PHONE 2250

—Mueller Studio Photo

MR. AND MRS. DICK D. KAMM

● ● ●

NICKI GAYLE KILLIUS WED ON AUGUST 5 TO DICK D. KAMM

In a wedding ceremony at the Methodist church, Miss Nicki Gayle Killius, daughter of Mr. and Mrs. Cecil Killius, became the bride of Dick D. Kamm, son of Mr. and Mrs. A. H. (Dick) Kamm of Lawton, formerly of Belmond, Saturday, Aug. 5, at 7:30 p. m. Rev. Leo Andersen of St. John Lutheran church performed the ceremony.

Two baskets of Pikes Peak carnations and white gladioli decorated the chancel, along with two large brass candelabra. White satin bows marked the pews.

Mrs. J. L. Lewis of Iowa City played the organ for the nuptial music as her husband sang "The Song of Ruth".

Given in marriage by her father, the bride wore a full-length gown of ribbed linen and Venice lace. It was styled with a demi-scoop, unadorned neckline, bracelet-length sleeves edged in lace, and with an A-line skirt falling from an empire waistline defined by lace. The chapel-length train was caught to the back waistline, detailed with lace and tiny bows. Imported silk illusion veiling fell from a crown of Swiss braid loops accented with seed pearls. She carried a cascade bouquet of white carnations and ivy.

Rhonda Kamm of Lawton, sister of the groom, was maid of honor and Barbara Killius, sister of the bride, was bridesmaid. They wore full-length, red peau de soie gowns, empire styled, with an inverted pleat falling from the bodice. Their pillbox crowns were designed by the bride. They carried cascade bouquets of Pikes Peak carnations with ivy.

Serving his brother as best man was Rick Kamm of Iowa City. Groomsman was Michael Cash of Clear Lake, college friend of the groom. The ushers were Scott Killius, brother of the bride, and Edwin Johnson of Kanawha. The men of the wedding party wore white dinner jackets, black trousers and Pikes Peak carnation boutonnieres, except the groom, whose boutonniere was a white carnation.

Following the ceremony, a reception was held in the church parlors.

For going away, the bride wore a white, sleeveless sheath, detailed with lace, navy accessories and a white carnation corsage.

They will be at home in Mason City in apartment three at 321 third street northwest.

Both the bride and groom are 1963 graduates of Belmond Community High school. The bride graduated in 1967 from Iowa State university in Ames with a B. S. degree in applied art education. The groom attends North Iowa Area Community college in Mason City. This fall, the bride will be a member of the Rudd-Rockford-Marble Rock Community school's faculty.

Give her the Gift of Love

LIFE
Princess DIAMOND RINGS

Choose with confidence from our large selection. Insured and registered for your protection.

BUDGET TERMS

EVENING APPOINTMENTS WELCOME
PHONE 2455
DOUGHERTY JEWELRY

Local relatives attended Henry Suntken family reunion

The Henry Suntken family held a reunion a week ago Sunday at Clear Lake City park. Members were present from Scotts Bluff, Ariz., Osceola, Meservey and Belmond. The 17 great grandchildren were all present.

Mrs. Genevieve Suntken and Rev. and Mrs. Larry Suntken and children attended from Belmond.

● Belmond Locals

(Crowded Out Last Week)

Agnes Hinman of Lexington, Ky., spent the past four weeks in Iowa Mr. and Mrs. Gunnar Ahlstrom and visited other relatives.

Mr. and Mrs. C. N. Hildebrand and Mr. and Mrs. Gordon Hildebrand and family spent the weekend in southeast Iowa. The former visited Mr. and Mrs. Walter Brown at Washington and the Gordon Hildebrand family visited Mr. and Mrs. H. L. Nelson at Mediapolis.

Mr. and Mrs. Henry Nuehring returned home Saturday after a week's visit with relatives in Chicago, Ill. They visited her mother, Mrs. Jacob Groh, and sisters and brothers of Mrs. Nuehring. Mr. and Mrs. Robert Wangrow of Chicago, Ill., brought them home and then continued on a trip to the Black Hills.

Vacation Time

Need Money for a well-earned VACATION?

●

WE HAVE A LOAN FOR ANY PURPOSE. COME IN AND ASK FOR
RAY SUMMERS
S & M FINANCE
CLARION PH. 532-2857
AFTER HOURS 532-3010

2 Belmond youths to art institute

CEDAR FALLS (Special)—David Paule, son of Mrs. Ardith Paule, and Pat Stokke, daughter of Mr. and Mrs. Henry Stokke, of Belmond were among some 74 Iowa high school students participating in the University of Northern Iowa Summer Art Institute for High School Students from Sunday, Aug. 6, through Sunday, Aug. 13.

Classes in drawing, painting, jewelry, crafts, printmaking, pottery-making, sculpture, and photography were taught by college instructors and outstanding high school art teachers.

Each evening students viewed art films or attend lectures by guest speakers.

Classes and lectures were supplemented by field trips, sketching in the campus area, dancing, student programs, and an art library of new books and magazines.

● Belmond Locals

(Crowded out last week)

Mrs. Henrietta Wilkins visited with her sister, Mrs. Martha Bachman, at Clear Lake Sunday.

Mr. and Mrs. Bert Lauen and Marie visited Sunday in the Marvin Lauen home at Manly.

The FINEST in WEDDING PHOTOS
MUELLER STUDIO
PHONE 532-2869 CLARION, IOWA

Johnston Funeral Home
AMBULANCE SERVICE
DIAL 7811

BHS Class of '42 has 25th reunion

The class of 1942 held its 25th reunion a week ago Saturday evening at the Luick Memorial Center with a banquet at 6:30. A short program was given including music by Bob and Phil Rise and Tom Finn. Joyce Bonte was mistress of ceremonies and roll call was taken by Don Friesleben.

There were 20 members of the class present. New officers were elected for the next reunion, which will be in five years.

On Sunday afternoon a social hour for the families was held at the swimming pool.

Members of the class that attended along with husband or wife were Joyce Bonte, Bud Boelman, Don Friesleben, Leona Wilson, Roger Johnson, Reuben Nelson, Alberta Middleton, Dale Whipple, Cleo Wilson all from Belmond, Jackie Schilling, Delores Johnson, Gus Halverson from Kanawha, Ruth Erickson from Latimer, Harold Cunningham from Goodell, Henry Eide from San Diego, Calif., Ernest Haupt from Waterloo, Louie Hawe from Garner, Paul Meyer from Michigan City, Ind., Harold Nielsen of Monticello, Evelyn Gaetzke from Meservey and Betty Conner recently of Rome, Ga., but moved to Alabama this past week.

"You expect more from Standard and you get it.®"
I'm the guy who sees that you do.
®Trademark
Lloyd Lerdal
LLOYD'S STANDARD SERVICE
Ph. 5597

THERES NEWS IN THE ADS THERE'S NEWS IN THE ADS

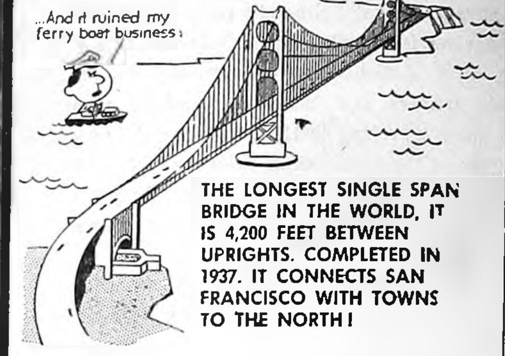
...And it ruined my ferry boat business!

Golden Gate

THE LONGEST SINGLE SPAN BRIDGE IN THE WORLD, IT IS 4,200 FEET BETWEEN UPRIGHTS. COMPLETED IN 1937. IT CONNECTS SAN FRANCISCO WITH TOWNS TO THE NORTH!

Bridge your financial problem by a low-cost farm or ranch loan.

© BUSINESS FEATURES

First State Bank
BELMOND PH. 2216

FEDERAL DEPOSIT INSURANCE CORPORATION
$15,000 MAXIMUM INSURANCE FOR EACH DEPOSITOR
MEMBER

QR
NEEDED HERE

Quick Recovery electric hot water heating means plenty of hot water when it's needed. Whether it's a good hot bath or bright, clean laundry for those soiled clothes, an electric quick recovery hot water heater will do the job.

You can install your electric hot water heater anywhere (no vent needed) and you can buy it on budget terms at a budget price. It has a 10-year guarantee, too.

See Your Plumber or Electric Appliance Dealer Now for Full Details.

Special offer available only to Iowa Electric Light and Power customers.

READY MIXED
CONCRETE
DRIVEWAYS · PATIOS · SIDEWALKS · STEPS
● WALLS ● FOOTINGS ● FEED LOTS
● FOUNDATIONS
FREE ESTIMATES ON ANY JOB
PHONE 5528 OR AFTER 6 P.M. 8473
BELMOND READY MIX

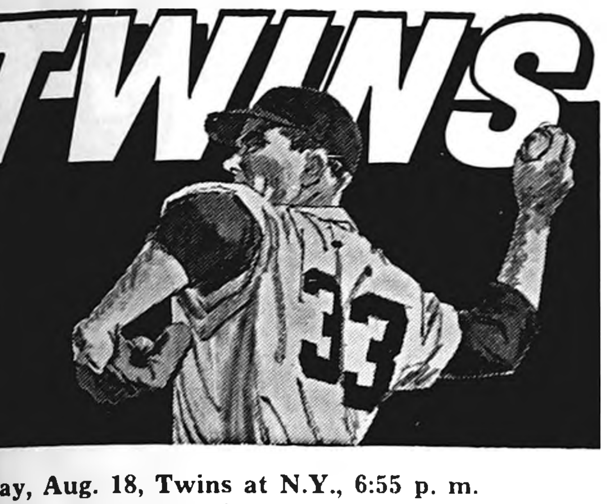

Friday, Aug. 18, Twins at N.Y., 6:55 p. m.
Saturday, Aug. 19, Twins at N.Y., 12:55 p.m.
Sunday, Aug. 20, Twins at N.Y., 12:55 p.m.
Tuesday, Aug. 22, Twins at Detroit, 6:55 p.m.
Wednesday, Aug. 22, Twins at Detroit, 4:55 p.m.

CLIP THIS AND HEAR THE TWINS GAMES ON
KRIT-FM—CLARION

Brought to you by Hamm's
The beer that brings you baseball

We're Moving
INTO OUR NEW MODERN
LUMBER BUILDING
THIS WEEK
CHECK FOR
SPECIAL DISCOUNTS
ON ITEMS WE HAVE TO MOVE
WATCH FOR OUR
GRAND OPENING SOON!
FULLERTON
LUMBER COMPANY
WAYNE BELL, Mgr. PHONE 2469

NOTICE!
We are now in our New Location in the Kinseth Plumbing & Heating Building.
Complete Line Of
CARPETING
LINOLEUM
COUNTER TOPS
WALL TILE
INTRODUCTORY SPECIALS
CARPET REMNANTS
12x12 to 12x18 — $88.00
12x18 to 12x21 — $99.00
Armstrong Accatone Linoleum
Reg. $2.69 Per Sq. Yd.
$2.19 Sq. yd.
PATTERNS IN STOCK
KENNEDY'S
DAVE KENNEDY
DIAL 5283 BELMOND

ROWAN NEWS

MRS. ROY ROBERTS

CONGREGATIONAL CHURCH

Sunday:

There will be no Bible school during the month of August. Also, there will be no worship services on August 13 and 20.

METHODIST CHURCH

Rev. Louis A. Aitken, Pastor

Sunday:

10:00 a. m. — Church school.
11:00 a. m. — Worship service.

Mr. and Mrs. Jess Gram of Cedar Falls were Wednesday guests of Mr. and Mrs. Bert Gram.

Mr. and Mrs. Elmer Bailey, Sr., had as their Sunday afternoon lunch guests Mr. and Mrs. Ralph Ryder of Grundy Center.

Mr. and Mrs. R. E. Lee Aldrich, III, and Mr. and Mrs. Don Burgard of Flagstaff, Ariz., went to the Saraha club at Sheffield, a show in Mason City, and then to Lynn's Lounge at Belmond to celebrate the 5th wedding anniversary of the Aldriches.

Mr. and Mrs. Don Burgard of Flagstaff, Ariz., have spent the past one and a half weeks visiting with her parents, Mr. and Mrs. Howard Hansen, and other relatives.

Mr. and Mrs. Vergene Andrews and family, Mr. and Mrs. Ronald Andrews and family and Mrs. Tillie Beylink attended the Borchers reunion at Harriman park at Hampton on Sunday.

TOT ON TELEVISION SHOW

Thomas Rietz, son of Mr. and Mrs. Roger Rietz of Cedar Falls, is appearing on the Romper Room program on channel 7, Waterloo at 9:00 a. m. each weekday for the next two weeks.

Mrs. Marlan Cunningham, Lauri and David arrived Tuesday after spending the summer in Cedar Falls. Mr. Cunningham came Friday evening. They have completed their summer studies at UNI and returned to live in Fort Madison. Mr. and Mrs. Edward Ware and Susan of Muscatine arrived Friday afternoon and stayed until Sunday visiting with the Marlan Cunninghams and their parents, Mr. and Mrs. M. W. Azeltine, and Mary Jo. The Wares spent the first part of the week at Templar park at Spirit Lake attending a coaches' convention.

Mr. and Mrs. John Lager, Jr., and six daughters of Clarion, Mrs. George Crawford, Jr., Mike and Sarah of Belmond, Paula Gram, Leilani and Holly Aldrich of Rowan and Mr. and Mrs. Art Madison of Pine City were guests Friday of Mr. and Mrs. Bert Gram.

A week ago Sunday, Mr. and Mrs. Albert Thomas of Dows and Mr. and Mrs. J. K. Burk of Hampton were afternoon visitors in the home of Mr. and Mrs. Ralph Baldwin.

John Kibsgaard honored on birthday anniversary

Mr. and Mrs. John Kibsgaard entertained Mr. and Mrs. Donald Kibsgaard, Randy and Connie of Mason City, Mr. and Mrs. Gene Bobst Marie, Julie and David of Sheffield, Mr. and Mrs. Mike Janssen, Tony, Joan and Marnie of Clarion, Mr. and Mrs. Alvin Kibsgaard and Mr. and Mrs. Charles Bass, both of Ames, at a picnic dinner Sunday held at the Bingham park. Afternoon guests were Mr. and Mrs. Oscar Kibsgaard and Mr. and Mrs. Art Brammer, both of Hampton.

The occasion was to honor the birthday of John Kibsgaard.

Burts now back from 2-week trip

Mr. and Mrs. Jack Burt, Pam and Mary left two weeks ago Saturday for an 11-day vacation and 3,300 mile trip. They drove directly to Montreal, which took three days, to visit Expo '67. They stayed there three days.

While in Canada they camped in a French-speaking village called Terrebonne in Quebec. They then returned through Niagara Falls, N. Y., and spent one day camping there in their house trailer.

They then went on to Detroit and Dearborn, Mich., where they visited the Henry Ford Museum. In Battlecreek, Mich., they went through the Kellogg cereal factory and saw corn flakes being made.

On to Rockford, Ill., they visited with Mrs. Burt's sister, Mrs. Eugene Hood, and family on Mrs. Hood's birthday. From there they journeyed on home to Rowan.

Mr. and Mrs. Ted Jorgenson of Charles City spent Saturday with her parents, Mr. and Mrs. Karl Rietz, and attended the shower for Sheila Licklider on Saturday evening. Mr. and Mrs. Roger Rietz and family of Cedar Falls spent the weekend visiting the parental Karl Rietz and R. E. Lee Aldrich, Jr., homes.

Annual reunion held by John Walker family

The 47th annual John Walker family reunion was held Sunday at Northwood with 65 present from Iowa and Minnesota. Those attending from here were Mr. and Mrs. H. J. Whitten, Mrs. Floyd Whitten, Mr. and Mrs. Kenneth Whitten, Mr. and Mrs. Roger McCulley, Mr. and Mrs. Clarence Whitten and Mr. and Mrs. Larry Aldrich and family. The Larry Aldrichs spent Saturday night camping at Pilot Knob before attending the reunion.

Mr. and Mrs. Lynn Carstens and family of Sault Saint Marie, Mich., spent the weekend with Mrs. Celia Groom. They have been attending summer school in Tucson, Ariz. Mrs. Groom will journey with them to Oaktown, Ind., for a visit.

Mr. and Mrs. Gene Bobst and family of Sheffield and Mr. and Mrs. Everett Christensen of Coulter were Thursday evening callers of Mr. and Mrs. John Kibsgaard.

Mrs. Ivan Lycke and boys of Alden and Robert Rowen were Sunday dinner guests at the Kenneth Lycke home.

FOUR ENTER HOSPITAL

The following citizens of Rowan are patients in the Belmond hospital: Mrs. Emma Peddle has had skin grafts and will be a patient for a while longer. Glen Smith is recovering from surgery. Mrs. Robert Rowen entered Thursday for surgery and medical treatment. Mrs. Clarence Lindsey is recovering from surgery.

Mrs. Arlan Nelson went to Des Moines where she met Mrs. Jack Brunotte, nee Bonnie Vestweber, and then they journeyed to Fort Leonard Wood, Mo., to spend the weekend with their husbands, who are stationed there with the Army.

Legion Auxiliary meets next Monday evening

The Rowan Legion Auxiliary will meet at the home of Mrs. Floyd Whitten at 8:00 p. m. next Monday.

Azeltine families held 33rd reunion at Latimer

The 33rd annual reunion of the Azeltine families was held at the park in Latimer on Sunday with 42 present. After the dinner, a business meeting was held with Robert McCormick presiding.

Mr. McCormick was re-elected president with Roger Rietz of Cedar Falls as secretary. The oldest member present was Esther Fowler and the youngest member present was Rita Dirks of Meservey. Gary Stuck of Des Moines came the farthest distance. Next year's reunion will be held at the park in Latimer.

Mr. and Mrs. Karl Rietz, Esther Fowler and Mr. and Mrs. C. M. Myers of Rowan and Mr. and Mrs. Roger Rietz and family of Cedar Falls were in attendance.

Mr. and Mrs. Clarence Whitten along with Mr. and Mrs. Melvin Weld of Clarion returned Friday after a three-week trip through the states of Washington and Oregon and north through Banff park in Canada. The trip included the Passion play at Spear Fish, S. D., and salmon fishing at the mouth of the Columbia river with Vernon Weld at Astoria, Ore.

MRS. J. A. WHITTEN DIES

Word was received by relatives of the death of Mrs. J. A. Whitten on Friday at Indianola. The funeral was held at Indianola on Monday morning with graveside services and interment at the Rowan Graceland cemetery on Monday afternoon.

Mr. and Mrs. Wyatt Hoover of Fenton were callers Thursday at the parental Ryle Andrews home.

Mr. and Mrs. Irvin Meier left Tuesday morning for Brookings, S. D. On their way, they stopped at Livermore and Mrs. Mattie Meier joined them. On Wednesday, they all attended the funeral of Mattie Meier's sister, Mrs. Leroy Chidster, who was killed in a car accident.

Elaine Gram of Fort Dodge spent from Saturday until Tuesday visiting her parents, Mr. and Mrs. Bob Gram, and girls and other relatives.

Ralph Baldwin entered the Mercy hospital in Mason City on Wednesday for medical treatment.

Sunday evening callers of Mrs. Ralph Baldwin were Rev. and Mrs. Merlin Ackerson and family of Farnhamville. They were en route home from spending their vacation at her parents' cabin in northern Wisconsin.

Bridal shower Saturday honored Sheila Licklider

A bridal shower was held Saturday evening at the home of Mrs. Harry Hinckley for Sheila Licklider The house was decorated with gladiolas. Corsages were presented to the honoree and the mothers, Mrs. Wayne Licklider and Mrs. Flatebo of Holmes.

Mrs. Lloyd Drury was in charge of the entertainment. She conducted two contests, "A Floral Story" and "Cake Ingredients". Mrs. Karl Rietz gave a reading about the "Recipe for a Happy Home." Sheila then talked to the group about her work since graduation and her wedding plans.

The centerpiece for the gift table was a Hallmark bride and bells. Sheila was assisted in opening her gifts by Jeanne Smith and Palma Hansen. Her aunt, Mrs. Pauline Jones of Goldfield, had made a bridal doll on which to put the gift ribbons from Sheila's showers and wedding.

The hostesses were Mesdames Harry Hinckley, Merle Gunderson, Charles Sellers, Lloyd Drury, C. M. Myers, E. A. Rietz and Karl Rietz.

Sheila is the future bride of Alvin Flatebo. The wedding will be Sept. 1st at the Rowan Methodist church.

26 from Rowan pass Red Cross swimming tests

Every one of the 14 Rowan youngsters who were rated advanced beginners in the Red Cross swimming program at Luick Memorial Pool at Belmond this summer earned promotion to the intermediate classification.

They were: Valerie Andrews, Jack Avery, Jim Avery, Cindy Bailey, Sheryl Box, Richard Burt, Barbara Crafton, Mavis Dirkson, LuAnn Freese, Leslie Frohling, Jane Groom, Jim Jabobson, Doug Schroeder and Richard Taylor

According to Tom Stevens, water safety instructor, 26 of the 43 Rowan children in classes of all levels earned promotion. Only four out of the 19 who were learning to swim for the first time managed to win rating as advanced beginners. They were Beth and Wanda Aldrich, Jody Ketchum and Eddie Richards.

Six out of seven intermediates successfully passed as full-fledged swimmers: Deborah Cook, Leigh Ann Cook, Gary Gordon, Kim and Tim Jones and Kevin Ketchum.

Promoted from swimmer to advanced swimmer were two of the three Rowan candidates, Randy Crafton and Kerry Smith.

Out of 473 children who participated in the program at Belmond, 280 earned advancement to the next class as to swimming aptitude.

Mr. and Mrs. Ralph Baldwin entertained Monday evening at dinner Mr. and Mrs. Joe Bohlen and Elmer Bohlen of Madison, S. D., and Mrs. Tillie Meylink of Rowan.

Dale Arends honored on his 14th birthday

Mr. and Mrs. Henry Arends entertained at a cook-out Friday evening in honor of their son Dale's 14th birthday. Those present were Mrs. Ryle Andrews and family, Mr. and Mrs. Edwin Box, Glenn and Cheryl and Mr. and Mrs. R. E. Lee Aldrich, III, and Forrest.

● Belmond Locals

Mrs. Ina Smith of Pico Rivera, Calif., who has spent the past two and a half months in the home of her sister, Mrs. Louise Johnson, left via jet from the Mason City airport Saturday for her home. A week ago Wednesday evening, the two women were dinner guests in the Lester Kaufman home at Iowa Falls, along with Mr. and Mrs. Harley Kaufman and Mr. and Mrs. Louis Smith and Friday evening they were dinner guests in the Rev. and Mrs. Park Miller home at Goodell.

Charley Keith wonders—

Gypsy blood in his background?

By Charles Keith

I never examined our family tree too closely, but as I write this on Aug. 7 I believe now that somewhere along the line there must have been some gypsy blood. Laura and I in the last little while have taken three tours by motor coach and an all-day sail down the Clyde river. Bus tours to holiday resorts and interesting places are available all summer, some are one-day and some are as much as eight days.

One-day tours cost about $2.80, eight-day tours cost about $80, which includes your lodging and all meals. One day we went as far north as Balmoral Castle, which is the summer home of the queen.

We visited the church where she worships and saw the plush pew where she sits with the Queen Mother on her right side and Philip on her left. Can't conceive that she will have a much better chance when she meets St. Peter than any of the rest of us will have.

Covered lots of Scotland

We have been to Oban and Invergarry and a lot of other places. Have seen more of Scotland than a lot of people who live here. If this country were laid out as flat as Iowa, it would extend a lot farther north and south and east, and west as well. The country is almost all rolling hills and they are divided into small fields by stone fences and numerous hedge rows. The pattern is beautiful, the green of one field matches the green of the others with a slight difference in the shading.

Cattle and sheep are numerous on the hillsides and sheep even graze on the side of busy roads, paying little heed to the traffic. Passed a castle one day — which I remember Cliff Growe saying were "a dime a dozen." It was the residence of the Duke of Argyle, and if you were interested you could visit it for 60 cents.

Bridge 1,878 years old

Wasn't a bit interested. Anybody can come and visit us any day for nothing and we will have coffee and small talk thrown in.

One of the really nice places which I can't seem to forget was a small town called Bridg-of-Earn; we were there for three days. The highway which runs through it is probably the main street and small shops are located here and there on side streets. There is a plaque which gives the history of the town and it says that the Romans passed there in 89 A.D., built a bridge over the river Dee, repaired it in 1280 and gave two more historical dates which I hope I have recorded on a picture.

When I pass the Bank of Scotland and see on the window "founded in 1695," and add to that the passing of the Romans, I can begin to realize why they call it "the old country".

Sailed down Clyde river

One day last week we took a sail down the Clyde. Passed the John Brown shipyards, where they are building the Q4, a luxury liner to replace the Queen Mary. Saw the Empress of Canada and a host of oil tankers which bring Britain's oil supply up the Clyde to be pumped off into tanks marked Esso and Shell.

This is holiday season in Britain and every summer resort we put into was crowded. Shipbuilding, which was once a thriving industry on the Clyde, is virtually at a standstill. The ships are mostly built in Japan with cheap labor.

Fun turning back clock

In about two hours we will be taking a night bus from Glasgow to London. Tomorrow we will meet Ruth Hannah at Doskin, go from there to Ostend, Belgium, to Germany and to Switzerland, and back home in about 10 days. Going to the Isle of Arran, when we get back, then to Glasgow and to Bathgate for a few days. Then, if they will let us in, we are coming home.

People have met me on the street and recalled the fun we used to have at school. One man even told me that we used to sleep together long ago. Anyway, it has been fun rolling back time 52 years, just being a wee boy again.

SATURDAY NIGHT
Eat-Out Special
TENDERLOIN
FRENCH FRIES
SALAD
Coffee
Tea
or Milk........ 83¢
Town House Cafe

MODEL CLEANERS
WILL BE
Back From Vacation
ON
Monday, August 21
LET US, A PROFESSIONAL, GET
YOUR CLOTHES READY FOR BACK-TO-SCHOOL

BOWL-MOR LANES
WILL OPEN
Saturday, August 26
Open bowling Saturday, starting at 7:00 p. m.; Sunday, Aug. 27, afternoon and evening.
LEAGUE ACTION STARTS
Monday, August 28
and alleys will be open every evening thereafter.
NOTICE: All team captains of the Happy 8, Lucky 8 and Newcomer leagues meet at Bowl-Mor on Wednesday, Aug. 23, at 7:30 p. m.; captains of Main Street and Boardsplitter leagues same evening at 8:30 o'clock.
If you are interested in league bowling but do not presently have a place on a team, please contact
BOWL-MOR LANES

Get Them On The Grow,
— FASTER —
Start right now to hustle those pigs off to an early market! Our nutrition-packed Pig Starter is scientifically compounded with the proteins, vitamins, minerals needed to promote quick gains at less cost . . . fortified with antibiotics to protect health. Pays off in profits!
FEED Farmco FOR TOP PROFIT
There's TOP PROFIT in the RIGHT FEED
FARMERS GRAIN
AND FEED COMPANY INC.
ROWAN ALEXANDER HAMPTON

a CONOCO pre-trip check-up
insures more fun when you travel
Ride The Hot One
PHONE 2266
BELMOND
BERNS
CONOCO
SERVICE
Hottest Brand Going

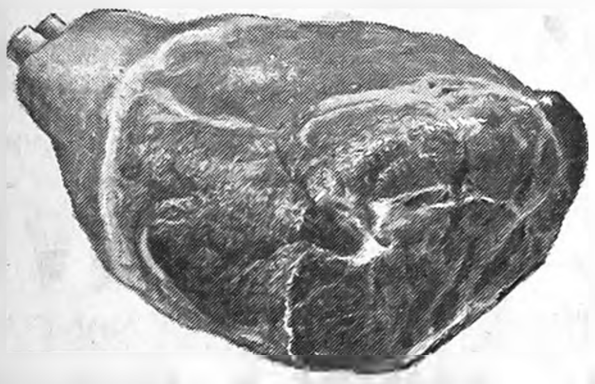

GRADE A — 3-LB. AVERAGE OR OVER

29c Lb

WILSON

CERTIFIED

PICNICS 39c lb.

P & G BACON lb. 69¢

FARM BEST CANNED
HAMS 3 lb. Tin..... $2.69

CHOPPED
HAM................ 69c lb

HOMEMADE
PORK SAUSAGE 2 LBS 89c

DECKER'S
BRAUNSCHWEIGER.. 49c lb

LOIN END
PORK ROAST........ 49c lb

FIRST CUT
PORK CHOPS........ 49c lb

Skinless Wieners 2 Lb. Pkg. 89c

TIDE GIANT BOX 59c

KRAFT MIRACLE
WHIP Salad Dressing 49c

PILLSBURY
FLOUR 25-LB. BAG $1.79

Certified BEEF SALE
Satisfaction Guaranteed

Boneless Round OR Swiss STEAK 88c Lb

BEST CUT
BEEF ROAST... 59c lb

SHANK
SOUP MEAT.... 49c lb

FRESH
BEEF LIVER.... 39c lb

LEAN
Ground Beef 3 Lbs $1.39

GROUND ROUND Steak 69c lb

BONELESS ROLLED RUMP
SIRLION TIP ROAST 89c lb

PEACHES

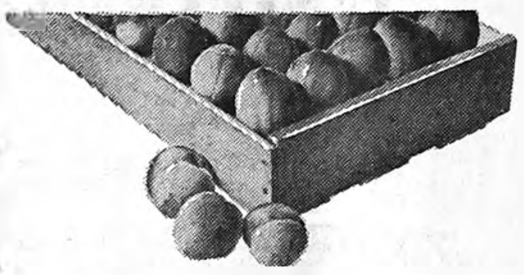

ROSY BRAND
17 LB. LUG
$2.39

MICHIGAN FRESH
BLUEBERRIES
39c Pt.
Flat of 12 — $3.98

LETTUCE Large Head 19c

Red Onions 10c lb

WHITE
POTATOES 10 LBS 59c

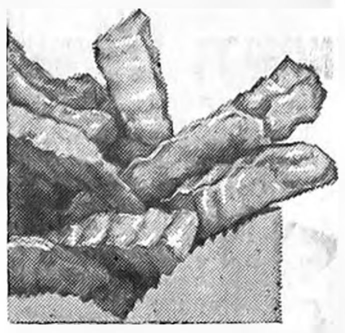

MR G
FROZEN
FRENCH
FRIES......... 7c

SUNKIST LEMONADE 6 oz. Can ...... 10¢

FROZEN HADDOCK FILLET Lb. .... 59¢

Hamburger
Buns 2 Doz. 49c

All Flavors—Costello's
Frozen Dessert
IN PLASTIC ½ Gal. 49c

BELMOND
Butter
Lb. Carton 69c

Philadelphia Cream
CHEESE
3 Oz. Pkg. 10c

DEL MONTE
FRUIT COCKTAIL 4 303 Cans $1

VAN CAMP'S
PORK 'N BEANS 5 No. 2 Cans 89c

MA BROWN
Blackberry—Peach
Apricot
Preserves 4 12-oz. Jars $1

100 FREE GIFTHOUSE STAMPS
WITH $10.00 ORDER OR MORE
EXPIRES AUGUST 23, 1967

SWANSDOWN LAYER
CAKE MIXES Pkg. 19c

GET FREE KRIT RADIO BINGO CARDS AT THE P & G MARKET

SHURFRESH
MARGARINE 5 1-lb. Cartons $1.00

SHURFINE
Kidney Beans 8 303 Cans $1.00

SHURFINE CUT
Green Beans 5 303 Cans $1.00

HAMBURGER
Sliced Pickles 4 16-oz. Jars $1.00

BALL DOME
JAR LIDS 3 Doz. 49c

GREAT NORTHERN
BEANS 2 Lb Pkg 29c

Sugar Wafers 3 1-lb. Pkgs. $1.00

SANI-FLUSH 34-oz. Can 39c

GEISHA
ORANGES 4 11-oz. Cans $1.00

HUNT'S
Tomato Sauce 8-oz. Can 10c

CAMPFIRE
Marshmallows 2 1-lb. Pkgs. 49c

NESTLE'S
QUICK 2 Lb. Can 69c

HEINZ
New Ketchup 4 14-oz. Bottles $1.00

DEL MONTE
CHUNK TUNA 3 Flat Tins $1.00

NABISCO
GRAHAM CRACKERS 2 Lb. Box 59c

GERBER'S
STRAINED
BABY FOODS 10 Jars 89c

SURE BEST
MILK GALLON 89c

ADVERTISED PRICES GOOD THROUGH WED., AUG. 23, 1967

THE NEWEST AND FINEST
P & G Super Market
BEST MEATS IN TOWN
BELMOND, IA.
PHONE 2355

Used Machinery
BAUER IMPLEMENT
WESLEY, IOWA

461-463-455-4 row cult. and some cheaper ones.
Oliver 880 Diesel.
Oliver 88 Diesel.
'52 B JD.
'56 UB Mpls. wide front
IH, WF to fit M to 450
460 Gas. Reg. Drawbar
2010 D JD wide front
Farmall M with 9 sp. trans
Several used 7 ft. IH & JD tractor mowers
52 ft. Stanhoist elevator PTO Drive
4-Bar New Idea & Oliver Rake on Rubber
560 D with turbo charger, fast hitch with super torque tires
560 gas
560 gas, FH late model with cab
1959 1/2 Ton IHC pickup, bonus box
1600 IHC '62 2 speed, V8 825-20 tires
153 WB with or without 16 ft. box.
John Deere 2-wheel Elevator
Several cheaper pickups!!

the BRITT NEWS-TRIBUNE

94 MAIN AVENUE SOUTH — BOX 128
BRITT, IOWA 50423

FOR SALE: John Deere 730 Gas tractor and 4-bottom plow, trip B, both very good condition. Will sell as unit or separate. Gerrit DeWaard, Wesley, Ph. 928-2397 Titonka. 5

WANTED: Man to set up farm equipment. BRITT IMPLEMENT.

FOR SALE: Poland China Boars-Tested Sires. Performance data available. Floyd Friedow & Sons, Kanawha.

FOR SALE: Purebred Hampshire rams. Marvin C. Knutson, Kanawha. Ph. 762-3678. 4-tf

FOR SALE: 3400 SHAVER Pullets - 14 week old. BARGAIN - Priced. Hamilton Hatchery, Wesley, Ia. Tele. 679-4225. 5

FOR SALE: 1965 Mustang - new tires. Richard Hauswirth, Corwith. Ph. 583-2393. 5

FOR SALE: Van Dale silo unloaders and bunk augers, also Waterloo Silos. Roy Barnes, Woden. Ph. 926-5562. 5

VICTOR

ADDING AND SUBTRACTING MACHINES

- Precision-Built/Lightweight
- Automatic Credit Balance
- Direct Subtraction
- Automatic Punctuation & Space-up
- Electric and Hand Operated
- 8 & 9 Column Total
- 10-Key & Full Keyboard
- Feather-Touch Single-stroke Control

HAND ADDER
9 Col. total
$79⁰⁰

ELECTRIC SUBTRACTORS
8 Col. total
AS LOW AS $129⁰⁰

NEWS TRIBUNE

GET RESULTS WITH CLASSIFIED ADS IN ★★★

- THE BRITT NEWS - TRIBUNE
- THE NORTH IOWA PEACH
- TOWN & COUNTRY ADVERTISER

PHONE 843-3851

HOBO DAY

Annual National Hobo Convention at Britt
Tues. Aug. 22

EVENTS START WITH A PARADE AT 9:30 A.M.

MIDWAY OPEN MONDAY EVENING

OPEN **HOBO DAY** OPEN
— BOWLING —
LUNCH COUNTER, BEVERAGES AND BEER
SUNSET LANES
Britt, Iowa

FROM NORTH IOWA LARGEST CYCLE DEALER
New and Used Hondas
We have over 100 New and Used Hondas on hand to choose from.
Write for free literature and prices.
Several other used makes---
KERN'S IMPLEMENT
Britt, Iowa
Ph. 515-843-3823
open Mon. - Fri. 7:30-5:30
Sat. - 7:30-12:30

THE GARNER LEADER

AND SIGNAL AND GARNER HERALD
COUNTY SEAT OF HANCOCK COUNTY, IOWA
Phone 923-2684, Garner, Iowa 50438

Floor Coverings
Draperies–Wallpaper
Carpeting–Furniture
CARL W. BOHN
923-2232 Garner, Ia.
STOP-SHOP-SAVE

Specials this weekend

New JD F620 - 416" PLOW	$ 695
New JD F650 - 314" PLOW, "DEMO"	$ 650
New JD No. 6 CHOPPER, single row head	$1850
Used Owatona 10 Ft. Windrower, with hay conditioner	$1550
JD No. 42 COMBINE with TINETOOTH REEL and 205 corn head	$2300
JD No. 55 COMBINE pick-up reel, Robot control always shedded	$3395

Several WAGONS, BOXES, & HOIST in units.

Jim Howie
John Deere Dealer at Garner
Jct. Highways 18 & 69

Give
Yourself
Class

GO CLASSIFIED

Anniversary and Year End Sale

'67 Chevy in stock:
2 - Impala, 4-dr., V-8.
1 - Biscayne, 4-dr., 6-cyl. Standard shift.
1 - Chevy II, 4-dr., 6-cyl. Standard Shift.
1-½ Ton Pickup.
1-¾ Ton Pickup.
1 - Chevy Van.
Only 1 - Oldsmobile, Delmont 88, 4-dr., air-cond.
2 - Driver Training Cars: BelAir, 4-dr., V-8, powerglide; and Biscayne, 4-dr., 6-cyl., Standard Shift.
Some Used OK Cars in Olds., Chevrolets, and Fords.
All of the above subject to prior sale.
Observing Our Ann. on August 25th and 26th.

Special door prize- a free all expense paid trip for two to Lake of the Woods, Canada, sometime in Sept. Must be licensed driver to register.

Garner Motor Sales Co
Ph. 923-2692 Garner, Ia.

Attend Church Sunday

FOR SALE:
1965 Chevrolet Impala, V-8, 2-door, Hardtop, 14,000 miles. Phone 923-3230, after 6 p.m., Garner.

Please send me Prospectus and Current Report
LIFE INVESTORS
MANAGEMENT CORPORATION
Principle Underwriter for
☐ MidAmerica MUTUAL FUND, INC.
☐ American Insurance Investors Stock Fund, Inc.
NAME ....
ADDRESS ....
....
MAIL AD TO:
BERNARD ENGSTLER
555 West Sixth
Garner, Iowa

ANY TIME PLACE or NUMBER
ZIESMER
Livestock Transportation
Ph. 923-2619 Garner

For Sale or Rent:
New Apache Camping Trailers, Duane Severson, Ph. 923-3118, Garner. tf

FOR SALE:
1957 Chevrolet, V-8, 2-door, black, hardtop, excellent condition. Phone 923-2205, Garner.

Savoy Cafe
Garner, Iowa

Sunday Smorgasbord
11:30 a.m. - 2 p.m.
Under age 10 - $1.00
Adults - $1.75

Fish Fry Smorgasbord
Every Friday
(All you can eat)
5:30 p.m. to 8 p.m.
$1.00 Per Person

SUPPLEMENT TO THESE 9 NORTH IOWA NEWSPAPERS:

KOSSUTH COUNTY ADVANCE Algona, Iowa Phone 295-2424	BRITT NEWS-TRIBUNE Britt, Iowa Phone 843-3851	LAKE MILLS GRAPHIC Lake Mills, Iowa Phone 592-4222
BANCROFT REGISTER Bancroft, Iowa Phone 4361	FOREST CITY SUMMIT Forest City, Iowa Phone 582-2112	MANLY SIGNAL Manly, Iowa Phone 454-2216
BELMOND INDEPENDENT Belmond, Iowa Phone 444-2331	GARNER LEADER Garner, Iowa Phone 923-2684	NORTHWOOD ANCHOR Northwood, Iowa Phone 324-1051

August 17, 1967.

NORTH IOWA *Peach*

LAKE MILLS
NORTH WOOD
BANCROFT
MANLY
FOREST CITY
ALGONA
BRITT
GARNER
BELMOND

Delivering your advertising messages every week to the
"Heart of Central North Iowa"

27,800 CIRCULATION

EVERY WEEK of the Year!

blanketing Kossuth, Winnebago, Worth, Hancock counties plus important areas in Wright, Mitchell and Cerro Gordo counties

NORTH IOWA *Peach* OF THE WEEK!

Our Peaches of the Week are Mary Kraft and Ann Brunsvold, who were recently selected as "Queens of Conservation" at Northwood. Congratulating the girls is Oren Igou, of the Worth Soil Conservation District Commissioners.

Miss Kraft is the daughter of Mr. and Mrs. Lester Kraft, Northwood, and Miss Brunsvold is the daughter of Mr. and Mrs. Ernest Brunsvold, Joice. The girls were selected from a field of 12 contestants. The girls received gifts and prizes from the Commissioners Auxiliary and county co-op elevators.

MARY KR
BRUNSVO

100 YEARS OF CONTINUOUS SERVICE TO THE FOREST CITY AREA

1867 1967

THE FOREST CITY SUMMIT

Feed 10 pigs, market 11

with GRUEL-OMATIC liquid feeding system

Whatever your present dry ration, Gruel-Omatic guarantees you'll use 10% less to bring your pigs to market weight. This means you'll feed 11 pigs with Gruel-Omatic for what it now costs you to feed 10. You'll also be able to market your pigs 10 days to a month sooner if they are fed by Gruel-Omatic. Gruel-Omatic's liquid feeding system makes the difference. Gives you a true high-profit edge, plus these extra advantages:

- ☐ Fits your farm, your facilities
- ☐ Completely automated, eliminates labor
- ☐ Eliminates all other feeders, waterers
- ☐ Wean pigs easily at 2 to 3 weeks
- ☐ Reduces sow feeding costs up to 50%

MIDWEST GRUEL-OMATIC CO.

Open House at Jim Ballard Farm—Friday, August 25

ENGELBART'S FEED & EQUIP.

Elmer Engelbarts Woden
Phone Titonka 928-2775

COMPLETE UPHOLSTERING SERVICE! All types upholstering; hundreds of plastic and fabric samples. Knife and shear sharpening service (including pinking shears). Satisfaction guaranteed. Ralph's Upholstery, Forest City, phone 582-4071. __ 20-tfb

COMPLETE on the farm tire service, vulcanizing, tire repairing of all kinds. Richardson's Tire Shop, Forest City, Iowa. Phone 582-4991. 19tfb

SHOES for the entire family at money-saving prices at Reuben's in Forest City. Choose from the largest stock in north Iowa. Ladies shoes from AAAA narrow to EEE in sizes up to 11; men's shoes in all widths up to size 14. We have the leading national brands. Reuben's Department Store, Forest City. P26tfb

HAIL INSURANCE!—It's not too late! Buy from the agency that writes the MOST in this area; where you get 2-way personal service (ask us about it). The Thompson Agency, Forest City; phone 582-3511. 25b

ALUMINUM SHEETS—23"x36" Ideal for lining farm buildings, making roof repairs, etc. .009" thick so they're easy to work. 25c each. Summit Printting Co., Forest City, Iowa. 22tfb

BUSINESS BUILDING on Forest City's main street for sale or for rent. Owner will remodel to suit tenant. Available now. Inquire at Summit Printing Co. 22tfb

FOR SALE: Ted Williams Camper-trailer. $279. Phone 582-3615, Forest City, Iowa. P 32 b

FOR SALE—Forest City main street business property with good income. Liberal terms to a responsible party. For more information write Box 193-N, Forest City, Iowa 50436. P323B

TRAVEL NO FURTHER for nationally advertised shoes and clothing for every member of the family. You'll find all the famous brands at Reuben's Department Store, Forest City. P26tfb

CARPET CLEANING

MULTI-CLEAN Distributor

SPECIALIZING IN

Commercial and Home

- Carpet cleaning
- Floor cleaning
- Waxing of all kinds
- Wood floor sealing

WE SELL MAINTENANCE SUPPLIES . . .

Baker Custodial Service

Phone 582-3332 Forest City, Iowa

Immediate Openings for Experienced

LINEMAN

At Iowa Southern Utilities Company

We offer steady work, good wages and fringe benefits.

Contact:

J. A. Bradley
District Manager
Newton, Iowa

P31-3B

NOTICE! If we write your auto Insurance, and you are going to visit Canada, be sure you see us before you leave. The Thompson Agency, Forest City. 25b

SHOES for the entire family at money-saving prices at Reuben's in Forest City. Choose from the largest stock in north Iowa. Ladies shoes from AAAA narrow to EEE in sizes up to 11; men's shoes in all widths up to size 14. We have the leading national brands. Reuben's Department Store, Forest City. P26tfb

TRAVEL NO FURTHER for nationally advertised shoes and clothing for every member of the family. You'll find all the famous brands at Reuben's Department Store, Forest City. P26tfb

United Van Lines

MOVING? . . .

. . . The Best Costs No More!

Get these extras at no additional cost . . .

- Personalized Pre-Planning
- Latest Uni Packing methods
- Sanitized Vans & Equipment
- Betty Malone Consultant Service

Call today for an accurate estimate, without obligation.

PLETCHER TRANSFER & STORAGE

Phone 582-4179 Agents for United Van Lines Forest City

ALUMINUM SHEETS—23"x36" Ideal for lining farm buildings, making roof repairs, etc. .009" thick so they're easy to work. 25c each. Summit Printting Co., Forest City, Iowa. 22tfb

BUSINESS BUILDING on Forest City's main street for sale or for rent. Owner will remodel to suit tenant. Available now. Inquire at Summit Printing Co. 22tfb

HAIL INSURANCE!—It's not too late! Buy from the agency that writes the MOST in this area; where you get 2-way personal service (ask us about it). The Thompson Agency, Forest City; phone 582-3511. 25b

COMPLETE on the farm tire service, vulcanizing, tire repairing of all kinds. Richardson's Tire Shop, Forest City, Iowa. Phone 582-4991. 19tfb

DISTRIBUTORS FOR

PITTSBURGH PLATE GLASS COMPANY

BROKEN GLASS?

CALL

EDDY'S PAINT AND GLASS

Phone 582-4241 Forest City, Iowa

For expert installation of

- Plate Glass
- Windows
- Aluminum Fronts
- Aluminum Marquees
- Windshields
- Mirrors
- Aluminum Doors
- Store Fronts

Call us for an estimate

Don't Blame Her

She can't be efficient with old fashioned forms

IN
IN
IN
IN
IN
IN
OUT

Your Girl Friday may be trying her best . . . but she can't be efficient with outmoded business forms.

Not important?

It is when you consider that the time spent in handling business forms costs you many times more than the forms themselves. But business forms designed to fit your special needs can cut your clerical costs way down.

So before you fix the blame on "her" . . . why not give us a call? It may be your first step toward solving your paperwork problems.

FOREST CITY SUMMIT

ACROSS FROM THE COURTHOUSE

PHONE 582-2112 FOREST CITY

WEDDING INVITATIONS AND ANNOUNCEMENTS

Wedding Stationery

are a specialty at the FOREST CITY SUMMIT

- **LARGE VARIETY TO CHOOSE FROM**
  Printed - Thermographed - Engraved
- **SOCIALLY CORRECT STYLES**
  Plain folders, paneled folders, fancy wedding bell designs, liturgical, etc.
- **THANK YOU NOTES**
- **NAPKINS FOR RECEPTION**

Price, quality and other things being equal, we feel that

TRADING AT HOME IS TO YOUR ADVANTAGE

There is no need to let a dressmaker sell you your wedding invitations and announcements. Your "home-town" newspaper is where you expect wedding pictures, detailed wedding write-ups, stories of showers and receptions to be used . . . and we are glad to print them. The out-of-towner gives you none of this. Think it over . . . if a wedding is in your plans for the near future, we'll be happy to work with you for exactly the correct style in printing, thermography or engraving.

SUMMIT PRINTING CO.

Across from the Courthouse in the former Hanson Furniture Bl

PHONE 582-2112 FOREST CITY, IOWA

Telephone 592-4222
Lake Mills, Iowa

Lake Mills Graphic

Classified Section
August 16, 1967

Smith Corona
"Super Sterling"
Typewriter

only $99.00

GRAPHIC OFFICE SUPPLY

Phone 592-3851
LAKE MILLS, IOWA

FOR SALE—1955 6-cyl. Chevy engine. First $40.00 takes it. Robert Rollefson, Forest City 16P

FOR SALE — Used Domestic console sewing machine. Good condition. Coast to Coast Store, Lake Mills. 16

AGENT for Handy-Man Jacks for eastern Winnebago County. Ray Rollefson, Forest City, Ia. 16P

FOR SALE—Two 9-inch channel irons, 16 ft. long. Ray Rollefson, Forest City, Iowa. 16P

NEW HOMEGROWN potatoes, wholesale-retail. Kansota Farms four miles south of Albert Lea on US 69. Open Monday through Friday until 6 p.m.; Saturdays until 5; closed Sundays. 14-TF

25th ANNIVERSARY Sale now in progress at Coast to Coast, Lake Mills. 16P

MAN WANTED—Material handler for packaging dept. Apply in person. Compact Industries, Lake Mills. 15-2

FOR SALE—1959, ¾ ton Int. pickup. Cheap. Veterans Petroleum Service, Lake Mills. 16

WE WILL SET THAT BULK TANK FOR HEATING AND CROP DRYING NOW!

Skelgas **Sales and Service**

VETERAN'S PETROLEUM SERVICE, INC.
Lake Mills, Iowa
Phone – 2-4201 15-TF

NIGHT FOREMAN for packaging department. Apply in person Compact Industries, Lake Mills. 15-2

FOR SALE—60 Acre farm with buildings. All tillable and good producing. On contract. Selmer Cleven, Scarville. Phone: 584-3370. 14-3P

WEDDING ANNOUNCEMENTS

- *Invitations For All Events*
- *Thank You Notes*
- *Personal Stationery*

Widest Selection From Which To Choose.
We Can Help You With Your Copy.

GRAPHIC PUBLISHING CO., INC.
LAKE MILLS, IOWA

TRACTOR REPAIR

(AND OVERHAUL)

Jerry Hoffman is now employed in our shop as a mechanic. No job too large or small.

Call us now and get your repairs done before the fall harvest season begins.

(WE PICK UP AND DELIVER)

LAKE MILLS FARM & DAIRY SUPPLY

LAKE MILLS, IOWA
Phone: 592-0083

BOOKS PUBLISHED

AUTHORS: Submit your manuscripts to us for quotation and sales plan

We can help you put your book on the market.

GRAPHIC PUBLISHING CO. INC.
LAKE MILLS, IOWA

~CHAIRS FOR THE OFFICE~

No need to use those old worn out chairs.

SECRETARY CHAIRS	MALE POSTURE CHAIRS
FROM $38.00	FROM $69.00

Many colors to select from

GRAPHIC OFFICE SUPPLY

LAKE MILLS, IOWA Phone 592-3851

The Manly Signal

MANLY, IOWA 50456

FOR SALE — Brown Swiss springing cow. Palamino stud pony. Lynn Sutton, Kensett phone 845-2566

READY TO SELL ?
Farms — Homes
Commercial
RANDALL REALTY
Realtor
Mason City, Iowa
Call JIM EGNER
Ph. 454-2522 Manly, Iowa

Dealer for PICKUP CAMPERS McCoy and Herrick. Dahl's Manly Camper Service. 322 West Harris. Ph. 454-2411, Manly, Iowa. P19tfc

FOR SALE — Chinchillas; also Speed Queen mangle. Richard Ford, Ph. 454-2038

DEADLINE for advertising in the Signal Peach Section is Monday noon each week.

Complete Insurance Counseling
Estate Planning
Self-employed Tax Plan
Hail — Farm Liability
Farm Fire—Life Insurance
Contact Jim Egner, 454-2522
Manly Insurance Agency
Manly, Iowa

PEACH Want Ad

10 Words $1.25 10c each word over 10

DEADLINE MONDAY NOON

....
....
....
....

Signature ....

Address ....

CLIP AND MAIL TO

Manly Signal

Manly, Iowa 50456

TOM'S Damaged & Unclaimed Freight MANLY, IOWA

USE YOUR CREDIT

2 Piece LIVING ROOM SET now $149.95
heavy nylon cover, rubber cushion, self decking, deep foam tufted backs. Regular $389.00.

RECLINER CHAIRS now $44.95
Heavy naughehyde covers. Regular $89.95.

FAMOUS PAINTINGS
Assorted Sizes
Values to $29.95
from $7.95 to $10.95

WICKER BASKETS
Closeout
79c

JUST IN —
Men's Lee Brushed
Four Waler Pants
Regular $7.00
Now $3.99

Men's Press-free
SHIRTS
long sleeve
reg. 6.95 .... $2.98

Back to School

Boys' Press-free Long Sleeved SHIRTS
Regular $4.98, Now $2.49
Children's SWEAT SHIRTS
assorted styles .... 98c or 6 for $5.50
Girls and Boys' hooded NYLON JACKETS
sizes 6-16, Regular 10.95, Now $4.95
Children's long sleeve POLOS
values to $1.59, Now 59c
Boys' Press-free DENIMS
assorted colors, Regular 5.00, Now $3.00
Boys' and Men's Hi and Low Cut
TENNIS SHOES, reg. 5.98, ... $2.59

Men's Hooded and Insulated SWEAT SHIRTS $3.98

CLOSE OUT —
Men's Surfer SHIRTS
values to 5.95 .... 98c

TOM'S

HOURS: Open Tues., Wed Thurs., & Sat., 9 to 6 — Mon., Fri. 9 to 9
Closed Sundays
Corner of Hiways 65 & 9,
MANLY, IOWA — Ph. 454-2272

Have Something To Sell?

Have Something To Buy?

Reach Over 27,800 Families In The "North Iowa Peach"

WANT ADS
MAKE MONEY
for YOU

PHONE TODAY

Start Fall House Cleaning With A NEWSPAPER CLASSIFIED AD!

There's no end to the things a classified ad will sell: furniture, clothing, lawnmowers, garden tools, carpets, appliances, boats, outboard motors, all types of sporting equipment . . . you name it, we'll sell it for you, with a classified ad in THE NORTH IOWA PEACH! To place you ad, stop in, or phone any of the following:

KOSSUTH COUNTY ADVANCE
Algona, Iowa Phone 295-2424

BANCROFT REGISTER
Bancroft, Iowa Phone 4361

BELMOND INDEPENDENT
Belmond, Iowa Phone 444-2331

BRITT NEWS-TRIBUNE
Britt, Iowa Phone 843-3851

FOREST CITY SUMMIT
Forest City, Iowa Phone 582-2112

GARNER LEADER
Garner, Iowa Phone 923,2684

LAKE MILLS GRAPHIC
Lake Mills, Iowa Phone 592-4222

MANLY SIGNAL
Manly, Iowa Phone 454-2216

NORTHWOOD ANCHOR
Northwood, Iowa Phone 324-1051

Kossuth County Advance

"Serving 5500 County Families"
Phone 295-2424 Algona, Iowa

FOR SALE 60 Chev convertible radio heater st stick Phone 295-2193 64

FOR SALE 160 Acre farm, 2½ miles east of Swea City on Hwy. 9 Contact O H Linde, Swea City, Iowa 62&64

USED MACHINERY
TRACTORS
1—Model 190 Allis-Chalmers with adjustable front end and new rear tires
1—Model D-19 Allis-Chalmers Diesel with adjustable front end
1—Model D-19 Allis-Chalmers Gas with adjustable front end — very clean
1—Model D-17 Allis Chalmers with adjustable front end and power steering.
1—Model D 14 Allis-Chalmers with power steering and adjustable front end.
1—Model 60 John Deere with power steering.
1—Model 4020 John Deere (Gas) very clean.
1—Model G John Deere with new tires.
PLOWS
1—4-16 Allis-Chalmers semi-mounted with steerable tail wheel
1—4-16 Allis Chalmers — pull type
2—4-16 Allis-Chalmers semi-mounted
MISCELLANEOUS
1—Knoedler 8 ft. Windrower — very clean
1—Lundell Two row Crop Attachment
1—Model 750 New Idea Hay Conditioner
1—Heider Auger wagon.
1—Barge Box with Hyd. Hoist
1—Gehl Mixall with 14" Hammermill — repainted and in excellent condition.
1—Gehl Forage Box (like new)
1—Set of dual tires & wheels for D-19 or 460 International.
COMBINES & CORN PICKERS
1—Model 60 Massey-Harris—pull type
1—Model 76 IHC — pull type
1—Model 35 Massey-Harris with 8 ft. head
1—Model 30 John Deere — pull type
1—Model 45 John Deere with both heads & cab
1—Model E Gleaner with cab & two heads
1—Sheller for #227 Corn Picker
1—Oliver 73 Picker with Sheller attachment
LINDE IMPLEMENT CO.
SWEA CITY, IOWA 50590
Telephone 272-4601

FOR SALE 1950 Ford Bus Camper Good condition Phone 295-2154 Algona, Ia

FOR SALE

Office table and chair, gold color metal with nylon seat Smith-Corona electric typewriter Model 400, office size. Addo-X 10-key adding machine Burroughs 10-key adding machine Thermofax copier (Secretary model) Most of this equipment was new in 1967. Call Hotel Algona. 515-295-3571

TRUCKERS

ATTENTION-!

1963 H-1000 Ford tractor, 534 CID gas engine, full tractor equipment, sleeper, 158-wheel base, above average condition. See this unit at

TAYLOR MOTOR CO.
"Ford & Mercury Sales and Service."
295-3504 Algona

GO CLASSIFIED

PEACH"

. . . . 27,800 Copies each week in 9 newspapers!

"SAVE BY MAIL"

For Your Savings and Investments

SEE
Home Federal Savings and Loan Assn.

- 4½% Passbook Savings
- 5% Certificates of Deposit

Phone 295-3545 - Algona, Ia.

READ'S FURNITURE OF ALGONA
FEATURING THE DISTINCTIVE LOOK, THAT PERSONIFIES YOUR HOME!

Women who know . . . know Read's of Algona . . . as the interior decorating center for North Iowa. Nowhere is there more emphasis on distinctive color and design refelcting your taste and personality. The experts at Read's realize that your home exemplifies you Their knowledge and skill is backed by the very finest in home furnishings. Be "in the know." See for yourself why Read's in Algona is the finest in the home decorating field.

Read's **FURNITURE AND WATSON INTERIORS**
295-2216 North Phillips Street ALGONA
"Quality is remembered long after price is forgotten"

FOR SALE—320 acre farm, 1½ miles east of Bancroft, all tillable, two sets of buildings Can be sold as one unit or two quarters Contact John Droessler, Bancroft, or Art Droessler, Lakota 64-66-68

FOR SALE—Harley 175 CC, excellent condition, beautiful Phone 295-2393, Algona 64

NEW AIR-CONDITIONED

CHEVROLETS

- Caprice 4 door, dark blue, vinyl top
- Caprice 4 door, maroon
- Caprice 4 door, cream with black vinyl roof and Demo.

ALSO
GOOD STOCK OF

- 4 Impala 4- doors
- 3 Impala Sport Coupes
- Bel Air Station Wagon

KOSSUTH MOTORS
Telephone 295-3554 Algona, Iowa

People are Singing the PEACH ADS' PRAISES

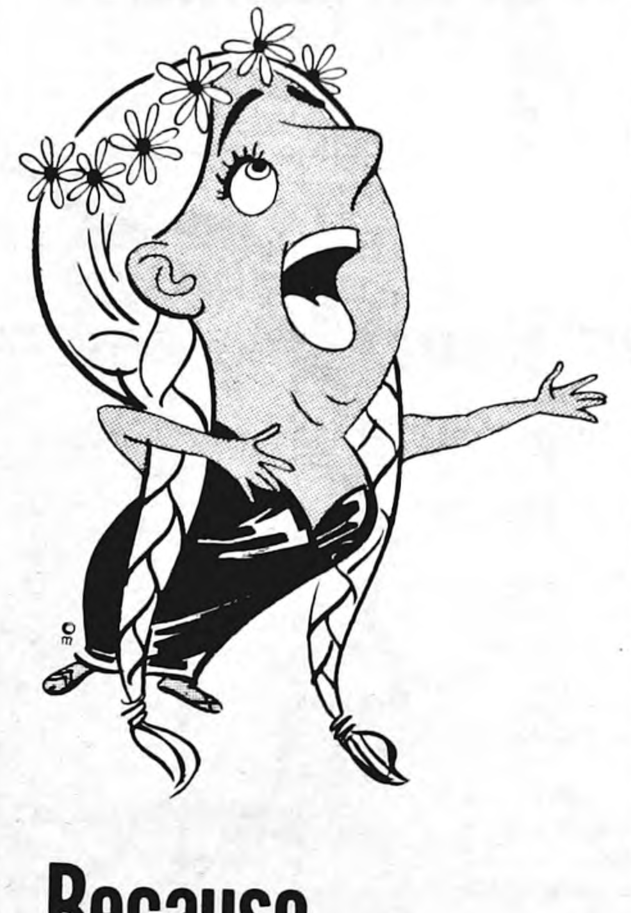

Because. . . THEY GET RESULTS!

Bancroft Register

"Blanket Coverage For North Kossuth County"
Phone 4361 Bancroft Iowa

FARM FOR SALE — Well improved 166 acres in Ledyard township, 3½ miles southwest of Lakota Contact Vernon Potthoff, executor, 886-2569, Lakota 64-66-68

FOR SALE — 160 Acre farm, 2½ miles east of Swea City on Hwy 9 Contact O H Linde, Swea City, Iowa 62&64

FOR SALE — Two power lawn mowers, one reel type, one rotary with blade clutch. Choice, $12.50. See at 422 S. Wooster St., Algona, Iowa. 62g

SINGER in beautiful console cabinet like new With forward and reverse stitching, zigzag sewing, buttonhole making, monograming and fancy stitch designs Full balance $41 25 at $1 25 weekly or will discount for cash. May be seen in your area. Write credit manager, 1741 Jefferson, St Paul, Minn. 55105 or call 698--3666. 64 & 66*

THE FIRST SPECIAL 1967 FALL SEASON CARLOT SALE

Alliance, Nebr.
(Cattle Capitol of Nebraska)

AUGUST 18 – 1 p.m.

3300 TO 3500 Hereford, Angus, Charolais 2-Year-Old Steers Yearlings, Yearling Steers and Heifer and Fall Calves

Early listings include

Approx 1190 Hereford and and Angus 2 year old steers, 507 Hereford and Angus and Charolais fleshy steers, 1204 Hereford and Angus Charolais yearling heifers, 260 Hereford and Angus yearling steers and fall calves.

These special carlot sales will be held each and every Friday througout the fall season.

For further information call us or place your name on our regular mailing list. Plan to attend our regular Wednesday sale of all classes and stay for the special Carlot Sale on Friday.

ALLIANCE LIVESTOCK AUCTION CO.
ALLIANCE NEBR.
Phones: Alliance
Office 762-2050
Jack Hunter 762-5144
Pat McCarthy 762-2197
Jack Ressegieu 762-5294
John Sibbitt
Hyannis 458-2268

Member of the Nebraska and National Livestock Assn

FARM AUCTION

For The Biggest Crowd And The Best Sale, Be Sure To...

(1) Have Your Ad And Your Bills Printed By Your Local Newspaper (For Best Reproduction, Most Readership!)

(2) For The Additional Territory You Need To Cover (Your Sale Will Be Better, The More Widely Advertised It Is), Be Sure To Ask Your Auctioneer To

Place An Ad In The "North Iowa Peach"

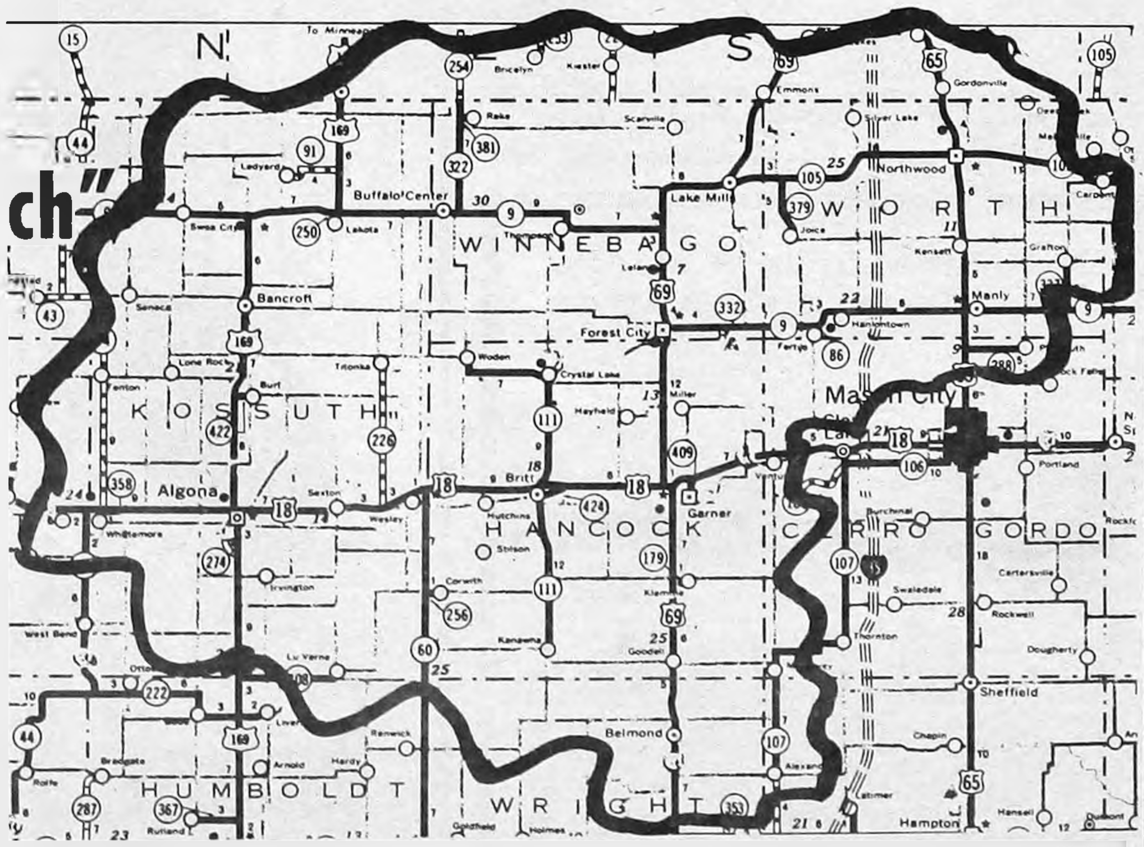

● 27,800 Circulation Every Week (4 to 5 times as many as you can get from any other weekly publication in the area)

Blanketing 4 North Iowa Counties (Kossuth, Winnebago, Worth, and Hancock), plus large areas of three other counties of this area (Wright, Mitchell, and Cerro Gordo) . . . Covering an area of MORE THAN 90 MILES WIDE, AND MORE THAN 65 MILES DEEP!

Your "North Iowa Peach" is each week a part of 9 leading newspapers of Central North Iowa. To place your Farm Sale Ad (or any other ad), stop in at one of these offices, or telephone them:

KOSSUTH COUNTY ADVANCE
Algona, Iowa Phone 295-2424

BANCROFT REGISTER
Bancroft, Iowa Phone 4361

BELMOND INDEPENDENT
Belmond, Iowa Phone 444-2331

BRITT NEWS-TRIBUNE
Britt, Iowa Phone 843-3851

FOREST CITY SUMMIT
Forest City, Iowa Phone 582-2112

GARNER LEADER
Garner, Iowa Phone 923,2684

LAKE MILLS GRAPHIC
Lake Mills, Iowa Phone 592-4222

MANLY SIGNAL
Manly, Iowa Phone 454-2216

NORTHWOOD ANCHOR
Northwood, Iowa Phone 324-1051

The Northwood Anchor
NORTHWOOD, IOWA, 50459
August 17, 1967

YEAR END

CLOSEOUT

ON ALL '67 MODELS

'67 Driver Education Car
SPECIAL

Garelli 1966, 50CC
Yamaha 1965, 250CC
fully equipped
MAKE OFFER

LENZ
Chrysler Plymouth
324-1645 Northwood

SERVICES
Farm Management
Proper management makes more profit from your farm investment
METHUS FARM MANAGEMENT SERVICE
Phone 324-2381 Northwood

FOR SALE — Antiques — Refinished, one maple Lincoln rocker, cane back and seat. Refinished one walnut 8-day Striking shelf clock. One Alladin lamp, black milk glass base, like new. Gene Bohl 324-1860, Northwood.

TORNADO BOOKS—Are now available at the Anchor. $1.50 at office, $1.75 mailed. p33-1t

PROTECTION OUT OF FOCUS?

Then call your Farm Mutual agent. He can help you see your insurance needs more clearly . . . and keep your protection in focus with FarMutual insurance.

FARMUTUAL insurance

Worth Mutual Insurance Ass'n.
Glenn O. Tenold, President
Jerry E. Olson, Secretary
Northwood, Iowa, Ph. 324-2452
Representing
GRINNELL MUTUAL REINSURANCE COMPANY
GRINNELL, IOWA

FARMS FOR SALE

40 Acres, Freeborn Township, Freeborn County, Minnesota. Modern house, other small buildings.

117 Acres bare land with 160-rod frontage on U. S. Highway 65, directly south of Northwood, Iowa.

144 Acres, 3-bedroom ranch-house, 12 years old. Has breezeway, attached double garage, wall to wall carpeting, drapes and furnace. Pole barn with milk room, grain storage and machine shed. Contract.

Truck stop in Kensett, Iowa, on highway 65. Cafe and station.

METHUS REALTY
Phone 324-2381
Northwood

SHOP THE PEACH FOR ALL YOUR NEEDS

THINKING OF A POLE BARN THIS YEAR?

If you are thinking of a pole barn for warehousing, animal shelter or other uses, contact us. We have the experience, materials, plans, contractors available and the know-how to build the shelter you need. Financing available, too, if necessary.

B&K LUMBER INC.
324-2075 Northwood, Iowa

MOSLEM SHRINE . . . Arabs flock to the Dome of The Rock for prayers. The Dome, one of the most ornate and beautiful buildings in the Middle East, is in the Old City of Jerusalem. According to Moslem tradition, Mohammed ascended to Heaven from the site.

FOR SALE — Convey-All, better built, grain and bale elevator. Price $100.00 Ray Pals, ½ mile south, 2½ miles east of Kanawha, Ia. p15t1*

TRY A
PEACH CLASSIFIED
AD for FAST-FAST-FAST Results.
FIRST 10 Words $1.25 Each Additional Word 10c
PHONE 444-2331
BELMOND INDEPENDENT

STUDENTS! HOMEWORKERS!
Need a typewriter?
Rent a New Royal Portable —only $2.50 a week!

You need a good typewriter right now, but you don't have the cash, or you'd like to try it out first. Right?

Right!

The solution: Rent a brand-new Royal portable from us, at a low monthly rate, for as long as you like. It's as simple as that.

Select just the model you want from the full line of famous ROYAL portable typewriters, on display now.

UP TO $30 RENTAL MAY BE APPLIED ON PURCHASE
BELMOND INDEPENDENT

You get the "Red Carpet" treatment at Kinseth Plbg. & Htg. In Belmond. We specialize in residential, commercial and industrial installations. Ph. 444-7421. ptf

JIM NEEDS HELP! — Painters wanted to help Jim Cairns apply long-lasting Dutch Boy. Call 444-7097 or contact Jim's Paint and Wallpaper in Belmond. p15t2

FOR SALE Quonset; 2-car with workshop and attic; approx. 28 ft. x 26 ft. New 8 years ago. Can be moved and the best offer takes it. Phone Clarion 532-3920 after 5:00 p. m. p15t1

WELCOME TO
Lynn's
SUPPER CLUB
North Belmond Hwy 69
Serving you the finest foods-doing our best to please you.
OPEN DAILY
11 a.m. to 2 a.m.
Sundays 11 a.m. to 2 p.m.
We also cater to private parties

North Iowa's Largest Display of Victor and Royal ADDING MACHINES
Starting At $79.00
MAY BE SEEN AT THE BELMOND INDEPENDENT

The Belmond Independent

CLOSEOUT SALE on WALL-PAPER. Our entire stock at ½ price. Jim's Paint and Wallpaper, Belmond. Phone 444-7097. p15t2

LAST CALL
SENIORS — Make your appointment Now . . . For your Senior Portraits. Taken in both B & W and Color! 10% Discount if your order is placed by Sept. 21
MUELLER STUDIO
404 N. MAIN
CLARION — 50525
PHONE 532-1869

Witke's
RESTAURANT & AQUA LOUNGE
North Shore Drive
CLEAR LAKE
For the unusual in eating pleasure try our fabulous
Champagne Buffet
VISIT WITKE'S GIFTS & ALOHA SHOP

PERMASTAMP
HAND STAMP

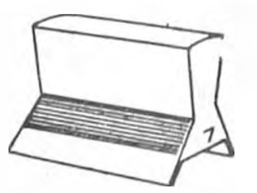

Never needs an ink pad! Fast. Easy. Efficient. Can be custom ordered to meet any size, shape or message requirement. PERMA-STAMP will reproduce colors, fine lines, small type faces, logotypes — even photos — in true, accurate detail.

BELMOND INDEPENDENT

"PERMA-STAMP" is a registered trademark of S. C. Johnson & Son, Inc., Racine, Wisconsin U.S.A

The Belmond Independent

"Heart of This Four County Trade Area"

VOL. 48 NO. 48 OFFICIAL COUNTY PAPER WRIGHT COUNTY IOWA—THURSDAY, AUGUST 24, OFFICIAL CITY PAPER 10 PAGES AND SUPPLEMENT

MAIN STREET

BY PAT, DICK, DUANE

Our longtime friend-by-correspondence, Robert W. Pond of Portland, Ore., is mad at us. Quite a while ago, we wrongly reported his family background and Mr. Pond would like the record set straight. Since he's been a subscriber to The Independent for about 35 years, we would be callously ungrateful for his loyalty if we failed to do so.

The Portland Robert Pond is a nephew-in-law of the late Robert W. Rowen, who gave the money for the hospital's Rowen Room. Another — and different — Robert Pond was a step-son of Mr. Rowen, being an Illinois dentist and son of the hospital benefactor's second wife, Estelle Pond Rowen. Our subscriber was the son of Linnaeus C. and Lorena Richardson Pond.

Born at Belmond on Feb. 12, 1888, Robert's mother died of typhoid fever when he was only two months old and he was raised "by my grandfather, George Herbert Richardson," and his family. G. H. Richardson was a pioneer banker of this community. For the benefit of old-timers who knew these people, this is the straight of the matter.

Help! Attention of the possessors of kitten litters is solicited to ease a crisis in the Jim Houser household. A recent tragedy snuffed out the life of the Houser children's tortise shell kitten (a three-color job — white, black and red) and a replacement is grievously needed. If you have a kitten or young cat of this description that's available, Jim and Betty Clare would be supremely grateful to receive it. . . . The situation's serious!

Allen Suby, who's been finishing up requirements for his Master's degree this summer at Iowa State university, Ames, believes BHS alumni are a pretty dependable and responsive bunch. As basis for his Master's thesis, the high school shop instructor, made a study of the pursuits now engaging the attention of the male graduates of six BHS classes (1956 through 1961).

Inquiries were made of 181 men in the half dozen classes by means of a questionnaire and 159 — 88 per cent — took the trouble to make replies. All of the 1961 grads returned the questionnaire and only one from the Class of '60 failed to do so.

Other graduate students at ISU using the same method to gain information for theses were amazed at Al's success. None enjoyed equal success, the next highest per cent of response being a little over 70 per cent. Al's going to let us take a look at his thesis, when it's completed. He believes it should contain some facts of real interest to the Independent's readers.

Figure this one out. David Stensland of Thor entered the Hampshire market pig that won the Wright County Junior Fair grand championship in FFA competition at the Iowa State Fair — and the 198-lb. porker placed 4th. Then he entered it in the open class, and the barrow came through with the grand championship! Leaves one wondering if the top three place-winners in the Future Farmer competition weren't entered in the open judging — or if judges' opinions simply differ that much. . . . Or perhaps the top judges simply look for an E. G. Fair pig to cop the No. 1 prize (as so often happens).

Alan Madsen, who this fall will start his second year at the University of Illinois teaching English, has been invited to serve on the staff of a workshop to be held in conjunction with the annual convention of the National Council of Teachers of English. That's a nice honor; but what makes it even nicer is the fact that it's in November — at Honolulu, Hawaii.

Since Alan will draw per diem due to his part in the program, it will add up to a most economical winter vacation as there will — naturally — be time allowed for lolling on Waikiki Beach and similar pursuits.

After the four-day workshop to cue the teachers in on new problems and trends in their field, Alan will be a "conventioner" for the rest of his 10-day stay. He'd encouraged his wife to plan on accompanying him; but she decided she'd get more satisfaction from putting the money involved on the house payments. A remarkably sensible woman, sounds like.

4 from Belmond Drake graduates

DES MOINES (Special) — Four persons from Belmond were among 450 Drake university graduates who received degrees at August commencement exercises held Friday at the Drake fieldhouse.

Ronald W. Courson, son of Mr. and Mrs. R. W. Courson, received a Master of Arts degree in psychology. He has accepted a government position in psychological research and counseling at Denver, Colo.

Roger Henn, son of Mr. and Mrs. Harley Henn, received a B. A. degree in psychology. His future plans are for the time being indefinite.

Mrs. Clair (Irene) Finn was awarded a Bachelor of Science degree in education as a social science major. She is resuming teaching in the Belmond Community School system after a year's leave of absence.

Mrs. A. H. (Lois) Kamm also received a B. S. degree as a social science major in the college of education and will again teach this fall at Lawton.

"ABOUT HERE," said Kirk Cunningham while pointing out in an atlas where he recently put in two years of Peace Corps duty. Sarawak is at the top of the island he indicates, which is located in the South China Sea.

• • •

Kirk Cunningham tells experiences while returning home from orient

When Kirk Cunningham, son of the Lloyd Cunninghams, wound up two years of service in Malaysia as a Peace Corps volunteer in June, he was presented with a ticket for air transportation home that represented a $605 expenditure and provided for not much meandering en route. Kirk decided (as did a fellow PC volunteer and St. Olaf college grad from Dennison, Minn., Dave Revier) that a travel opportunity of a lifetime was at hand and that there wasn't that much need for hurry in getting home.

He swapped the original plane ticket for one that would take him a number of places he'd like to go; which cost him an additional $135 and left him with a bit over $500 in cash. Kirk figured that if he could keep his daily expenses down to $10 for room, board, souvenirs, etc., he could spend 50 days in his trip back to the States. . . . That's what he and his traveling companion did.

His experiences could much better be committed to a book than contained in what must necessarily be a brief resume in a news story. So his report, as given to The Independent, is extremely condensed. But it was a grand and glorious trip, and perhaps enough highlights can be included to make that fact evident.

Kirk and Dave left Sarawak in the Malaysian Federation on June 23, stopping first at Singapore, which Kirk had visited twice before while a Peace Corpsman. There he bought clothes, as in two years abroad his wardrobe had reached decidedly low ebb.

From this cosmopolitan city he went on to Bangkok in Thailand, where he'd spent two weeks last fall. Since 25,000 Air Corpsmen are stationed there, he said he saw more American military men during this stop-over than anywhere else on his itinerary.

(Continued on Page 9)

Spot on program of hospital parley to Miriam Gowdy

Mrs. R. H. Gowdy was to speak this (Thursday) morning before a meeting of hospital public relations directors and auxiliary representatives as a program feature of the annual convention of the American Hospital association being held in Chicago.

She left by air from Mason City for Chicago last Saturday to attend the convention, which is being conducted at the International Amphitheater through today after starting Monday of this week.

Mrs. Gowdy is representing the Iowa Hospital association as a staff assistant for the division of volunteer services.

Marc Ihm, Belmond Community hospital administrator, and his wife expected to spend at least two days at the convention. They have been vacationing in New England and intended to make a stop at Montreal to take in Expo '67 en route to Chicago.

1ST REUNION IN 41 YEARS

Mr. and Mrs. Ivan Smith of Williamsburg and Mr. and Mrs. Milford Hartz of Blairstown and their families met with Mr. and Mrs. W. L. Muhlenbruch last Sunday at Pine Lake, Eldora, for a get-together. The women are step-sisters but hadn't seen each other in 41 years. A bigger reunion is planned for next year.

E. G. youth has best calf again

Paul Davis of Eagle Grove earned the unusual distinction of winning the Wright County Junior District Fair baby beef championship for the second year in a row when his 975-lb. Angus calf was awarded the grand championship last week. The 1,005-lb. Shorthorn of Mike Mechem, Clarion, was awarded the reserve championship after earlier being judged best of its breed.

Cindy Maier of Eagle Grove, who was judged best junior showman a year ago, this time won top honors for baby beef showmanship. She exhibited the reserve champion Angus.

Second to Mike Mechem's Shorthorn was a calf shown by Nora Ann Thompson. Hollie Mechem and Marla Billman placed 1-2 with their entries in the Hereford division.

Because the Eagle Grove fair officials make no identification of where entrants are from, except the top winners, it is difficult to determine just how Belmond-area contestants fared.

Blue ribbon Shorthorns were shown by Mary and Dwight Suntken, Jeanne Christie, Beverly Suntken; Herefords — Nancy Barkema, Linda Suntken, Marlene Suntken, Ben Fuller; Angus — Mary Suntken, Vernon Christie; beef market heifer — Vivian Christie.

BOHNING CLAN TO MEET

Annual reunion of the Bohning clan will be held this Sunday at the city park. Activities will start about noon. Pete Bohning is the chairman in charge of arrangements for this year's get-together.

Steering group to take charge—

Plans launched for "Tornado Day" Oct. 14th

Initial steps toward setting in motion plans for saying "thank you" to the host of friends who helped set Belmond on the path to recovery after last fall's tornado were taken Wednesday evening of last week at a meeting of organization representatives held at the city hall.

Since very shortly after the disaster of Oct. 14th, when people by the thousands expressed their sympathy for Belmond by contributing countless hours of labor, donating equipment and giving cash donations to help the community extricate itself from its ruins, it has been widely agreed that on the first anniversary of the calamity those many benefactors should be invited here to see what their assistance has helped to accomplish.

Last week's meeting was held to start formulation of definite plans. Discussion of the project was led by E. J. Elliott, secretary of the Chamber of Commerce, in the absence of any other guiding hand to direct the proceedings. To the end of creating a steering committee that would take responsibility for organizing plans for the event, Mr. Elliott named a pro tem committee from among the persons present to nominate a permanent planning committee. Robert Wilson agreed to served as chairman of the nominating group.

It was the consensus that a committee of seven would be of efficient size to draft the over-all plans for the Tornado Day event and assign responsibility for implementing those plans to sub-committees Mr. Wilson said on Monday that he had experienced good success in getting consent to serve from suggested members of the steering committee whom he'd been able to contact up to that time.

Another meeting of those who gathered last week, plus additional organization representatives and others interested in the project, will be held this Friday at 8:00 p. m. At that time, membership of the steering committee will be voted upon and further suggestions for the Tornado Day program will be discussed.

One thing unanimously agreed upon was that the "Thank You Day" should be kept entirely free of any commercial promotion whatever. It was thought that the tone of the occasion might be effectively set by holding a union religious service on the morning of Saturday, Oct. 14. This would serve both as a memorial to those who lost their lives and as a means of expressing gratitude for the innumerable favors rendered the community in its time of need.

This service, it was suggested, could be held in Luick Memorial Auditorium and that business places might appropriately close their doors during the time of the brief program so all could be free to attend.

In discussions of plans thus far, it has been generally agreed that provision should be made to serve some sort of free lunch to all out-of-towners who accept Belmond's invitation to return for an inspection of the community as it has recovered to date. Details of this proposal would be worked out by committee drafted for that particular purpose.

It is regarded a "must" that all homes and business establishments that have been wholly rebuilt since the tornado, plus those that had to undergo radical repairs, be identified by signs to show the reconstruction that has taken place.

MAJOR HANSON TO VIETNAM

Mr. and Mrs. A. C. Hanson left Wednesday of last week for Brush, Colo., to spend a few days with their son, Maj. Jerry Hanson, and family. Major Hanson leaves on Monday of next week for service in Vietnam.

Another suggestion was that a large bulletin board be erected at a central location on which could be posted drawings pertaining to the Main street arcades, possibly of the proposed riverside park, and other such material pertaining to community plans that are "in the works."

No formal program has been thought about, other than the memorial service, the day's purpose being mainly to invite people back to "look us over." To lend hospitality to the occasion, it was suggested that perhaps free coffee bars could be set up at several locations along Main street and possibly in the city park, where guests could chat and exchange experiences.

Mr. Wilson reported that the Belmond Community Theater is working on plans to present during Tornado Week a stage production tentatively called the "Tornado Follies." Stanley Norson, BHS vocal music director, and Mr. Wilson's wife Sonia have agreed to write the book for this presentation; and the theater group has volunteered to donate the proceeds from its two performances toward meeting the expenses of Tornado Day.

Further financial backing is promised by the Jaycees. It is reported by President Larry Flanagan that his organization still has about a thousand unsold copies of the tornado album, which could be offered for sale to interested guests returning to the site of their post-tornado labors. He says that money derived from this clean-up sale of albums would gladly be offered by the Jaycees to help underwrite the costs of the "Thank You Day."

One of the difficult assignments will be that of the finance committee, as there will be no way of telling in advance the number of persons who might accept the invitation to return to Belmond for a free meal, free coffee and a tour around our rejuvinated community.

Some thought has been given to the possibility of postponing the BHS Homecoming celebration from the preceding day, Friday the 13th, to have the Homecoming parade and football game with Garner as features of Tornado Day. Should this prove impractical, it was also considered that a performance of the "Tornado Follies" might be scheduled for Saturday night.

An effort will be made to obtain a complete breakdown of Red Cross Disaster Fund expenditures to be prominently displayed as a means of letting guests know "where the money went." Typical expenditures from tornado relief funds administered by various organizations would also have a place in this display.

It will be the job of the steering committee to comb through the ideas already proposed, and any additional that might be suggested, to arrive at the specific plans-for-the-day. It is being recommended to the steering committee that responsibility for implementing the various plans be assigned to individual churches and organizations as one way of assuring that the plans be satisfactorily carried through.

• • •

Wright again tops Iowa in Heart Fund support

Dr. Dale Harding of Eagle Grove, chairman of the Wright county chapter of the Iowa Heart association, has been notified that Wright county this year once again surpassed all others in the state in per capita giving to the annual Heart Fund drive. This was the third year in a row that Wright has achieved this distinction.

Dr. Harding and Mrs. Leo Woodley of Clarion, chairman of the county's Heart Fund campaign, express great pride in their fellow Wright countians — both those who responded so generously and those who gave of their time in conducting the drive.

Compared to 1966 when Wright county's Heart Fund total reached $6,439.64 for an average of 33 cents per man, woman and child residing in the county, the 1967 figure was $7,127.64 for a per capita average of 37 cents.

Not counted in the campaign proceeds was a $2,000 bequest to the Iowa Heart association — largest in the state last year; and $999.25 in heart memorials, also a top figure in Iowa for 1967. This brought the county's over-all giving to the Heart association this year to $10,126.89.

Mrs. Woodley regarded as particularly noteworthy the fact that Belmond, still very much in the throes of tornado-recovery when the Heart Fund campaign was launched in February, gave $1,346.90 compared to $1,112.35 for Clarion and $1,550.05 for Eagle Grove.

Similarly, Pleasant township — which suffered considerable tornado damage — led all townships with a Heart Fund total of $192.

Beta Sigma Phi sorority supervised the drive in Belmond and Mrs. Leland Jenison was Pleasant township chairman.

More complete details on the 1967 Heart Fund success in Wright county will appear next week.

REPORTS FOR DUTIES

Beverly Buseman left Wednesday for Forest City. She will teach sixth grade in the school system there.

Planning meeting for CROP tonight

Friends and neighbors of rural Wright county residents will be taking time off from their busy chores the next two weeks to conduct the annual commodity canvass for CROP. Requested again this year will be contributions of soybeans or the equivalent cash amount.

Hubert Hiemstra, county chairman, will preside at the kick-off meeting tonight (Thursday) at the Clarion Methodist church at 8:00 o'clock. Wes Albin, state CROP director, will be present to explain the details of the canvass.

All workers, officers, area and township chairmen are urged to be present. Also, the public of Wright county is urged to be generous, as the small gifts of many may easily reach the goal of two carloads of soybeans from this county for needy persons many places in the world.

DR. RAY G. BROWN DIES; ONCE BELMOND RESIDENT

Funeral services for Dr. Roy G. Brown, 79, were held Saturday afternoon at the Congregational church in Onawa. He once practiced veterinary medicine here.

Dr. Brown died Thursday morning at the Onawa hospital. He was born June 15, 1888, at Jewell and came to Belmond in 1912, at which time he married Eva Packard.

Surviving besides his wife are three daughters, Mrs. Marcina Hilton of Bellview, Neb., Mrs. Maxine Davis of Sioux City and Mrs. June Rash of Hamburg; and two sons, Dr. Roy Brown, Jr. (M. D.), Bremerton, Wash., and Robert C. Brown of St Joseph, Mo.

Mrs. Fred Pals and Mrs. Leland Jenison attended the funeral services.

Belmond team 3rd in stock judging

Belmond High's FFA livestock judging team tied for third place in a field of 19 entries at the North Iowa Fair at Mason City on Wednesday of last week. Paced by Bob Cullinan, who was the 4th-highest

→

individual judge with 244 points, the BHS Future Farmers garnered a total of 680 team points.

Hampton's FFA chapter won the championship with 825 points and Sheffield was second with 720. The Belmond total was matched by Charles City.

Keith Trager tallied 226 points for the BHS team, Jerry Boelman 210 and as alternate, Larry McAlpine made a 176 score. Belmond's entry in the individual judging, Vernon Christie, posted a 209 total.

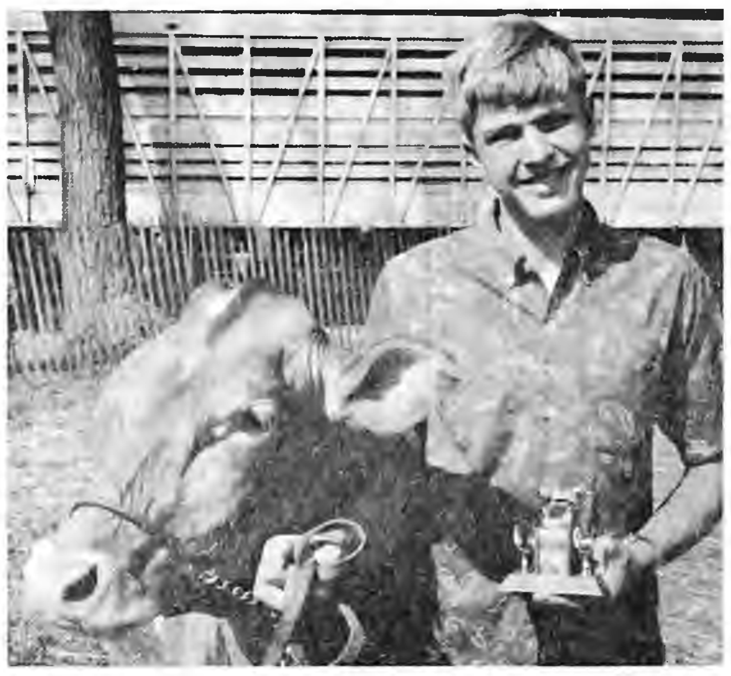

TOP SHOWMANSHIP honors among dairy cattle exhibitors at the Wright County Junior Fair were won by Kevin Hadley of Rowan, member of the BHS chapter of Future Farmers of America. Kevin won blue ribbons with a pair of Guernseys, a purebred yearling heifer and grade yearling heifer.

Fund for riverside park reaches total of $1,340

After a lull last week in contributions to the fund for Belmond's proposed riverside park, a flurry of donations following the appearance of last Thursday's Independent sent the total received to date up to $1,340.

That meant $565 had been added to the earlier reported amount of $775. Contributions reported by Mrs. Merle oBnte and turned over to The Independent, which is acting as clearing house for park donations, were:

$100 — First State Bank, R. W. Courson and Anonymous; $50 — Belmond Independent, Redder Rexall Drug, L. C. Long, Maynard Johnston; $25 — Luin Cox, William R. Johnson; $10 — Russell Dougherty; $5.00 — Roy Carwell.

These funds will be used to finance the drafting of plans for establishment of the park, acquisition of land options and related expenses.

Some objection has been voiced over the proposed inclusion of a camping site as a park feature, considering that a commercial trailer camp is already operating on Highway 69.

It is pointed out by those who have been promoting the riverside park that this particular aspect of the plans is of longest range of any of the park's adjuncts.

Without question, it would be a number of years before a campground could be a reality, for it would involve acquistion of much more land that would likely be practical for a considerable period of time.

Further, it is pointed out that if the campground should come into being, it would have to have an overseer. It is not the intention of the park promoters that the park shall to any degree be a detriment to any local businesses, the planners assure, but that it should be an asset to Belmond business in general.

Emory Van Gerpen soon to Nigeria

Mr. and Mrs. John Van Gerpen last Sunday evening attended evening services at the Presbyterian church at Sibley, whose pulpit their son, Rev. Emory Van Gerpen, has lately been filling.

Emory on Sunday evening was preaching his farewell sermon preparatory to departure with his family for a mission field in Northern Nigeria, Africa. The younger Van Gerpens have been on furlough in the U. S. for more than a year after return from missionary work in the Philippines.

Before going to Sibley, the elder Van Gerpens on Sunday had attended a Brunes family reunion held at Mankato, Minn.

NIC NELSON BACK HOME AFTER VISIT IN NORWAY

Nic A. Nelson has returned home from a two-month visit in Norway, arriving in Belmond last Thursday evening.

On Sunday, a welcome-home dinner was held at the Russell Lonnevik home with Mr. and Mrs. Andrew Scott, Mr. and Mrs. Elling Ellingston, Mr. and Mrs. Henry Nelson, Mrs. Tillie Benson and Mrs. Palma Hanson as guests.

Rev. and Mrs. Everett Nelson and family of Roland visited in the afternoon.

Council takes up matters relating to city "fix-up"

Getting Belmond "dolled up" in preparation for Tornado Day on Oct. 14 was a major matter of consideration at Monday night's council meeting.

Stanley Moe was awarded the job of replacing sidewalks at the city park that were demolished by the comings and goings of heavy equipment during the clean-up of Belmond following the tornado.

He had agreed to do the job for $1,120, which was the lowest figure of three proposed by as many contractors who were approached regarding the improvement.

The council was notified of completion of repairs on the river bridge on west Main street. Wright county picked up the $240 tab for welding and straightening steel members damaged by the tornado and replacing railings that were damaged beyond repair.

Bids have also been received by the county for giving the bridge a coat of green paint, the low figure being $2,203. Just how soon this job will be done is a subject of some uncertainty at the moment, as the supervisors feel the city should share 50 per cent of the cost and the council is reluctant to agree to this arrangement.

Wallace, Holland and engineering associates of Mason City were authorized by the council to proceed with a preliminary survey of the riverside park area and drafting of preliminary plans for its development. Estimated cost of this work was set at $1,380.

A representation of women interested in establishment of the new park suggested to the council that it might relieve members of the park committee of time-consuming responsibilities if a three-man, elective park commission were set up. This could be done only if approved by the voters as a special election issue. The council agreed to take the matter under study.

LONG BEACH, CALIF., RITES HELD FOR MRS. AVA HAKE

Funeral services were held in St. Anthony's Catholic church at Long Beach, Calif., on Aug. 2 for Mrs. Ava Cram Hake, a resident of Belmond for many years.

She was born in Belmond Feb. 24, 1883, daughter of pioneer residents George W. and Mary Nihoof Cram.

Mrs. Hake was preceded in death by her husband, Thomas C. Hake, and a son Boyd. She is survived by one daughter, Mrs. Maurine Snyder of Long Beach, one grandson and two great grandchildren.

Down nearly 200 since '64—

See school enrollment drop again

When classes take up Wednesday of next week for the start of the 1967-68 school year, another drop in enrollment is expected that will bring close to 200 the decrease in number of students in Belmond Community District in a span of three years' time.

From a peak of 1,324 reached in 1964-65, the enrollment total dropped to 1,257 in '65-66, down to 1,184 last year, and is predicted at 1,135 for the school year just beginning.

Registration of new students is to take place today and tomorrow, Thursday and Friday, between 9:00 a. m. and noon and 1:00 to 4:00 p. m. New students entering the 8th or a lower grade will register at the junior high building and newcomers to BHS will register at the high school.

A workshop for all faculty members for the purpose of reviewing instructional plans and objectives will bring the teachers together to meet with the school administrators on Monday and Tuesday.

Orientation for the freshmen and such new upperclassmen as may be entering BHS for the first time will be on Tuesday at 1:30 p. m. at Luick Memorial Auditorium.

Sponsored by the Student Council and the guidance department, the program will consist of presentations by the presidents of various student organizations telling of their activities. The newcomers will also have an opportunity to meet their teachers and tour the building

Principal Owen Bateson says that parents of kindergarten students will be receiving cards by mail to inform them if their youngster will be attending in the morning or afternoon.

Regular order of classes will be held on Wednesday, with school taking up at 8:40 a. m. and students being dismissed for the day at 3:05 p. m.

There will be six new teachers on the faculty. In high school they will be: Donald Aanrud, biology and general science; Danny Cain, 9th and 10 grade English; Carol (Mrs. George) Richards, home economics.

Junior high: Douglas Heath, science; Phillip Johnson, 8th and 9th grade mathematics; Marion Little, English and social studies. The two men will be replacing, respectively, Donald Cleveland, who succeeds Jerald Torgerson as guidance counselor; and Don Jones, transferred to high school as math instructor.

Irene (Mrs. Clair) Finn returns to the elementary teaching staff after a year's leave of absence and will teach 1st grade at Ramsay school.

In the high school office, Rosetta Busick is taking the place of Rita Dorr as secretary. The latter is enrolling as a student at the University of Northern Iowa at Cedar Falls.

Hot lunch charges will be slightly higher this year, due to escalating food prices. In junior and senior high, the price per meal will go up from 30 to 35 cents and in grades one through six from 25 cents to 30 cents.

Book rental will remain the same as last year: kindergarten, $1.00; grades 1-3, $2.50; grades 4-6, $2.75; junior high, $3.00; and high school, $3.00. Ardeth Paule, school nurse, advises that information on school insurance available to the students will be sent to parents about a week after school starts.

THIRD PLACE among 72 pigs entered in the Hampshire class at the Wright County Junior Fair was won by this fine animal pictured with his exhibitor, Bob Cullinan of Belmond.

Patrolman's hearing next Thursday to explore mystery of beef quarter

On Aug. 31 the state executive council is to consider the reinstatement of Highway Patrolman Merlin J. Hogan of Webster City whose "resignation" was accepted June 23 after he acquired a quarter of beef in a manner that has been a subject of considerable controversy.

It was on June 18 that a tractor-trailer bearing a load of beef from Spencer Pack to Chicago came a-cropper at the turn-off from Highway 69 south of Belmond onto Highway 3 toward Hampton. It tipped over but the trailer did not break open and the meat — or most of it — was transferred to another rig.

Called to the site were Patrolman Hogan and Deputy Sheriffs Bob Shaw Vernon Elston. That fact is established. The patrolman first denied to his superiors that a quarter of beef was placed in the trunk of his patrol car; later conceded that this was true and said that he'd bought the meat from the owners.

Subsequently, Patrolman Hogan declared — as reported by the Des Moines Register — that the meat was to be equally divided among himself and the two deputies. Shaw and Elston have flatly denied to Sheriff Bob Blecker that they had any part in taking of the meat or that they had agreed to accept any part of it. The sheriff says he believes implicitly that his aides are telling the truth.

Answers to a good many questions and clarification of a number of contradictory statements remain to be obtained at the executive council meeting next Thursday. Wright County Attorney DeWayne Knoshaug says that if questions are left unanswered by the hearing, he intends to submit the matter to the Wright county grand jury in September.

LOOKING OVER score sheet are members of the Belmond FFA livestock judging squad that competed last week at Mason City. Left to right are: Vernon Christy, Bob Cullinan, Jerry Boelman, Larry McAlpine and Keith Trager.

Registry Service
for your
Wedding Gifts

DOUGHERTY JEWELRY

LOOK HERE

FOR THE

THE HOME YOU WANT...

AND

LIVE BETTER IN A HOME OF YOUR OWN

- 3 Bedroom — 5-additional lots, immediate possession, in Goodell $6,000
- 3 Bedrooms — garage on pavement, near school $7,000
- 3 Bedrooms—2 story, 2½ baths, rec. room, north Belmond, only 10% down $13,000
- 4 Bedroom on pavement, 2 story. 9-1-67 possession. Carpeted, paved drive $18,500
- 3 bedroom — paveded drive — carpeted — attached garage — 5½ % loan Eastgate add. $23,000
- 3 Bedrooms — attached double garage, 1½ baths, carpeted, built in stove & oven, many built-ins, sandpoint, large beautifully landscaped lawn, inside corner lot $25,000
- 3 Bedrooms — brick, double attached garage, patio, 2 fire places, 3 baths, near school $28,500
- 5 Bedrooms — ½ brick, breezeway, double garage, finished basement, fire place, dishwasher, stove, oven, garbage disposal $29,000

LOTS

75 ft lot on 2nd Ave NE $2,750
70 ft. lot on 3rd St. NE $3,000
70 ft. lot on 7th St. NE $3,000
70 ft. Corner lot on 7th ST NE $3,000
90 ft. lot on 2nd Ave NE $3,500

R. W. COURSON

AGENCY
Real Estate
Insurance
Ph. 2451

For Sale or Trade

FOR SALE — 200-acre well improved farm; highly productive. Five miles east of Goodell or 2 miles west of Meservey on blacktop and quarter mile south. Known as Ludeke farm. Price $600 per acre. Write Paul Ludeke, 501 N. 31st, Buckner, Mo. 64016. g48t1

FOR SALE OR TRADE — Building lots. Phone 444-5106, Larry Dorr. g6tf

FOR SALE — Straw, 45c per bale. Some used lumber. Ted Blau, ph. 8506. g48t1*

FOR SALE — Tomatoes and cabbage. H. R. Bayliss, Phone 7387. g47tf

FOR SALE — Potatoes at 5½c; also onions. George Blau, phone 444-7661. g44tf

FOR SALE — 1952 Plymouth, $110. Phone 444-8405. g48t2*

FOR SALE — Thick scratch pads 10c each. Belmond Publishing Co. g29tf

---

MORE USED CAR FOR LESS MONEY

1966 2 door Bel Air, V-8, Auto Trans., Radio Low Mileage a real Cream puff.

1965 Volkswagon Station Wagon deluxe, 4-spd trans., nice unit for camping.

3—1964 Chevrolet 4-Door Impala V-8, Auto, Radio, W. W. Tires

1963 Chevy Impala 4-Door, V-8 Auto Transmission near new rubber only 40,000 actual miles.

1962 Bel Air Chevrolet, V-8 Automatic transmission.

1961 Olds 88 — 4-dr. Sedan, V-8, Automatic, power steering & brakes.

1958 — Chevie, 2-door, Biscayne V-8, Automatic transmission completely overhauled.

1958 Plymouth V-8, Automatic, radio.

1958 Chevy, V-8 standard trans., 4 door.

1955 Cadillac — 2 door coupe Deville, just like new.

1954 Int. Wrecker, completely equipped.

WE NEED LATE MODEL USED CARS AND PICKUPS

Now in Stock

New Impalas, — some with air conditioning. ¾ T and ½ T Pickups.

McLaughlin Bros.

CHEVROLET

Inc.

BELMOND—PHONE 444-2328

FOR SALE — Cucumbers and cabbage. Mrs. Ed Crotty, phone 444-8245 g44t6*

FOR SALE — 160 A., $350, Garner area. 160 A., 3 miles from Greene, $335 acre. Good buys. John Van Gerpen, Broker. Phone 444-2992 Belmond, Ia. g47t2*

FOR SALE — Rubber stamps of every kind as low as 80c, 3-day service. Perma-Stamps from $2.90. Belmond Independent. g42tf

FOR SALE — 1,000 golf balls; 5c to 50c. Stan and Karl Olsen. g47t2*

FOR SALE — '56 Ford ¾-ton, new paint, 4-speed, custom cab. Lawrence Hagen, Thornton, Ia. g48t1*

EVERY HOME needs a desk stapler. Markwell and Bostitch are both good staplers and can be used as tackers. Priced from $1.95 and up at the Belmond Publishing Co. office g22tf

FOR SALE — 1954 Ford V-8, automatic on the floor. Contact Greg Kessler, phone 444-6891. g48t2

FOR SALE — Personalized napkins for weddings, parties, anniversaries. Thank you notes, personalized stationery, playing cards and matchbooks. See samples at the Belmond Publ. Co. g50tf

FARMERS — We carry a complete line of animal and poultry veterinary needs at Redder Rexall Drug. g35tf

FOR SALE — New Home sewing machines — Grundig stereos — radios — tape recorders. Sales and service. Enid's Sewing Center. Phone 456-2170 Hampton, Ia. Leonard Levy. g16tf

FROM wall to wall, no soil at all, on carpets cleaned with Blue Lustre. Rent electric shampooer $1. Lloyd's Hdwe. & Appl. g48t1

FOR SALE — Olympia, Royal, Smith-Corona portable typewriters from $69.50. Victor Adding Machines from $79.50 — Buy or rent, Day, Week or Month. Belmond Independent. g49tf

FOR SALE — Registered Angus bulls and Yorkshire boars. Melvin McAlpine, 5¼ miles south of Belmond on Highway 69. Phone Rowan 853-2292. g40tf

FOR SALE — Used, adult size chrome wheelchair; removable leg rest. $40.00. Leif Nelson, Britt, Ia. g46t3*

DATING STAMPS now for sale at the Belmond Independent office. No need to write a date. Only $1.10, plus tax. g25tf

FOR SALE — Poland China boars. Excellent test and carcass records. Guaranteed, delivered. Doyce Friedow, 2N, 3¼W Goodell. Ph. 762-3977. g32tf

FOR SALE — standard register stock forms & printed forms, register machines, pasted NCR sets and Speedisets. Belmond Independent g18tf

FOR SALE — 3-bedroom house in Goodell. See Kinseth Plbg. & Htg. or write Kenneth Kinseth, Box 49, Decorah, Ia. g23tf

FOR SALE — Stenciling kits with 5 sizes of letters half-inch to three-quarter-inch. May be used many times. Only $1.50 Belmond Independent. g43tf

MIMEOGRAPH Paper for sale, Belmond Independent. g49tf

DALE SAYS — We have a complete line of serums, vaccines, bacterins for hog cholera and erysipelas at your complete veterinary supply store Kessler's Pharmacy. g18tf

IOWA TRUCKERS RECEIPT BOOKS, now for sale at Belmond Independent. g22tf*

FOR SALE — Two lots on hill; first $800 takes both lots, abstract furnished. Contact Kenneth Kinseth, Box 48, Decorah, Iowa. g50tf

FOR SALE — Wedding announcements and invitations; 100 genuine Heliograved (not to be confused with engraving) from $12.40. Let us show you our complete line of wedding announcements and stationary. Belmond Independent. g43tf

NOW FOR SALE — Modern 2-bedroom home, 1 story, full basement on paved street; former home of Miss Carrie Courtney. Located at 311 5th Ave. NE, Belmond, Ia. For inspection of this fine property see Roy A. Henderson, Executor. g10tf

---

Your classified ads in the Independent-Buyers Guide are read in more than 4,500 homes. that's why they get results . . . as have the people you have noticed using them regularly.

5c per word first insertion. 60c Minimum Charge

4c per word second insertion of same ad — Minimum 25c

3c per word 3 weeks or more.

Cards of thanks — 3c per word $1.00 Minimum.

In Memoriam Poetry — 3c per word — $1.00 Minimum.

Deadline for all classifieds 5:00 p. m. Tuesday of each week.

Phone 2331

FOR SALE — New electric and manual adding machines from $79.50, plus tax. Belmond Independent. g28tf

STENCILS, Duplicator Ink and correction fluid — now on hand at the Belmond Independent office. 29tf

WANTED

WE ARE TAKING applications for a laboratory technician. High school education required. Math and science background prefered. Central Soya, Belmond. Phone 444-2233. We are an equal opportunity employer. g48t1

WE ARE TAKING applications for semi-truck drivers. Must have high school education. Must be able to qualify under ICC regulations. Central Soya, Belmond. Phone 444-2233. We are an equal opportunity employer. g48t1

WANTED — A farm home to rent. Phone 444-8490. g47t2

WANTED — Help wanted — Construction work. A. R. Dorr Sons Phone 444-5106. g46tf

FOR RENT

FOR RENT — Modern house, Virgil Johnson, Phone 7967. g47t2*

FURNISHED APARTMENT. No children. Also two sleeping rooms. Phone 2363. g47tf

FOR RENT — 5 room house, 3-bedroom full basement — on Main street. Call 444-5579. g45tf

FOR RENT — Three bedroom house with double garage. Leslie Smith. Phone 2444. g46tf

FOR RENT — 2-bedroom house; Aug. 1st possession, $60. R. W. Courson Agency. g44tf

FOR RENT — 2-bedroom house, 720 2nd St. NE. Contact Joe DeWaard, Kanawha. g45tf

FOR RENT — Furnish or unfurnished apartment. Phone 444-5211, Mrs. Blenda Ahlstrom. g41tf

FOR RENT, available at once, store space in Cornell College Building $60 per month, R. W. Courson Agency. 39tf

FOR RENT — 2 Downtown apartments. See Luin Cox at First State Bank. g34tf

FOR RENT — Typewriters and Adding machines. New machines for rent. Belmond Independent. g5tf

FOR RENT — Men's formal wear for all occasions at Thompsen and Keleher Clothing. g27tf

---

DRAGLINE WORK
GRAVEL & FILL HAULING
BLACK DIRT
PAUL STEENBLOCK
PH. 444-5273

ACREAGE
NEAR BELMOND

Will sell 2A with 4 bedroom modern insulated home or will sell whole 20A. Located on blackop road. Contact

PAUL KELLY
Realtor
Britt, Iowa

MISCELLANEOUS

SUNDAY SPECIAL — Complete chicken dinner — $1.27. Serving 11:30 a. m. to 2:00 p. m. Lynn's Lounge and Supper Club. g47tf

THE GOODELL BARBER SHOP will open Aug. 24. Haircuts $1.25. g47t2

Business Services

WE ARE NOW equipped to repair and resole shoes. Satisfaction guaranteed. Lowell's Family Shoe Store. g27tf

KESSLER'S Pharmacy will fill your prescription with prompt, accurate and courteous service. Dick Bloemke, registered pharmacist, phone 2447. g6tf

WATCH NEED CLEANING? Bring it to Dougherty Jewelry. Prompt Service. g40tf

BE SURE — Insure with us. Insurance for all your needs, Flanagan Insurance. Phone 2391 or 2414. g42tf

YOUR DOCTOR'S prescription expertly compounded at Redder Rexall Drug. g1tf

FOR "MR. FIX IT" (Gunnar Kling) call Spahn and Rose Lbr. Co. 444-2250 for general repairs. 49tf

PIANO TUNING and repairing. H. E. Stutters, Clarion, Phone 532-3509 g23tf

Cards Of Thanks

I wish to thank all my friends and relatives for the cards, flowers, gifts and visits during my stay in the Belmond hospital. Special thanks to Dr. Benetti, the nurses and nurses aides for their fine care; also a thank you to Pastor Miller for his kind words of prayer. Shirley Vanness. 48t1*

● Belmond Locals

Bob Beenken and Marie McKenna of Buckingham, Mrs. Al Dolan of Evansdale and George Beenken of Waterloo visited Mrs. Anna Beenken Sunday afternoon. Mrs. Anna Beenken accompanied them in the evening to Britt to visit other relatives in the Hans Beenken home.

● Legal Notice

Iowa laws require that the residents of this area be notified of certain legal procedures. Certain individuals, as well as groups, may have a personal interest in these notifications. Often the publication is the only public notice. To keep well informed, readers should check carefully the notices which appear in this section.

CORPORATE NOTICE

To All Persons Interested:

You are hereby notified that TOMCO SEED, INC. was dissolved and its corporate life terminated by the affirmative vote of all stockholders. Said dissolution and termination became effective July 31, 1967.

Dated July 31, 1967.

TOMCO SEED, INC.

WE'VE MOVED

TO OUR

NEW OFFICE

AT

210 EAST MAIN (Next to IEL&P)

SAME PHONE Nos.: 2391 or 2414

WATCH FOR OUR GRAND OPENING SOON!

Flanagan Agency

NATIONAL ASSOCIATION OF REAL ESTATE BOARDS
REALTORS
Are Active Members of Constituent Boards

Phone
2391
or
2414

210
East
Main

YOUR Independent Insurance AGENT
"SERVES YOU FIRST"

You Pay Less at Superamerica

Furnace Filters
Any Size
16x25
16x20
20x20
20x25
37c ea

Everain Sprinklers
$4.97

AC or AUTOLITE SPARKPLUGS
57c ea

STP
87c can

BRAKE FLUID
12-oz. Can
47c

DECORATOR PILLOWS
97c ea

LIQUID IVORY
GIANT SIZE
59c

COLGATE Tooth Paste
FAMILY SIZE
57c

SCOPE Mouth Wash
LARGE 12-oz.
77c

PERT NAPKINS
200 COUNT
27c

LIGHT BLUBS
2 FOR 39c

PLASTIC HOSE
10 yr. Guarantee
50 ft. 5/8"
$2.67

SPIN-ON OIL FILTERS
$1.47

SEALED BEAM HEAD LAMPS
87c ea

THROW RUGS
24x60
$1.37

POLYETHLENE DISHPANS
57c ea

Johnson's BRAVO FLOOR WAX
46 oz.
$1.27

Double Stamps Tuesdays & Fridays

POLLITT

sa
SUPERAMERICA
DISCOUNT SHOPPING STATIONS

---

a **CONOCO** pre-trip check-up
insures more fun when you travel

OVER THE LABOR-DAY WEEKEND

Ride The Hot One

PHONE 2266
BELMOND

CONOCO

BERNS CONOCO SERVICE

Hottest Brand Going

AT THE P & G **AT THE P & G**

PLAY

Match☆a☆Number

YOU MAY WIN 10,000

free Gift House stamps

...h-a-Number
...U MAY WIN 10,000 STAMPS
00500
This is the top half of a 500 ...inner... match this ...f of a 500
00500
This is the bottom half of a 500 stamp winner... match this with a top half of a 500 stamp winner and get 500 free Gift House Stamps.

Don't forget to get your "Match A Number" envelope each time you visit our store. Remember there are many combinations you can win.

HERE ARE THE DIFFERENT PRIZES YOU CAN WIN:

10,000 Stamps 500 Stamps 50 Stamps
1,000 Stamps 100 Stamps 25 Stamps

And many Instant Winners that can be redeemed immediately for the amount of stamps printed on them.

Each card is printed with one half of one of the above numbers. Match a top half with a bottom half of the same number and win that amount of stamps.

P & G SUPER MARKET — Belmond

—SPORTS—

Nine grid lettermen back—

Stalker has 33 jr.-sr. candidates

Approximately 33 BHS football players, including nine returning lettermen, were buckling down to business this week under Coach Stalker and staff in preparation for the 1967 football season. These were the upper classmen. In addition about 40 sophomores and freshmen were on hand, with several in the sophomore bunch that pose something of a problem.

That problem was whether they would better serve in the varsity ranks or continue as mainstays of the freshmen aggregation. That was something that Stalker and his assistants — Ted Bosch, Gerry Kittel, Don Jones and Jack Marsden — will be deliberating as the squad begins to shape up for its Sept. 15th opener here with Clarion.

The bulk of the responsibility for keeping the Broncos' 15-game win streak intact will fall on the nine veterans. Don Mason will be stepping into the quarterback slot. Rick Hawley, with a little additional beef to help, but still somewhat undersized by accepted standards, will likely get the nod at fullback, and the other backfield returnees are Mike Rinehart and Jim Studebaker. Their main use was as secondary defenders a year ago, but they'll be moving into the ball-carrying ranks.

Both end positions appear in good shape with Terry Nelson and Joel Gabrielson again available. Greg Fuller, only two-letter winner on hand, will be back at his line-backing duties. He shared time between guard and center last season on offense, with Gary Gabriel one spelling him a fair share of the time at the pivot. Mark Gabrielson, a 2nd team all-NIC choice at guard, will be an important asset in the line.

Absence of experience at either of the tackle positions points up the fact there'll either have to be some shifting of assignments among the veterans or some of the returning reserves will have to come through like gang-busters. Those jobs are question marks that the coaches are concerned with finding satisfactorily staffed.

Only half a dozen seniors in addition to the lettermen were on the varsity squad last year: Gene Pals, who showed some late-season promise as a back; Vance Jensen, a light-weight halfback; Don Goeman, end; Mike Sheriff, tackle, and Les Andrews, guard. Plus Steve Courtney, occasional placekicker, who is settling for a manager's assignment this year, assisting Jim Boettner with squad chores.

Hawley is the only junior letterman, indicating that his classmates on the squad are going to have to show some important progress this fall if Belmond's position as North Iowa conference gridiron kingpin is to be satisfactorily defended.

In the junior ranks are: Lee Barkema, Keith Boller, Bill Brudner, Mike Gabrielson, Kevin Gallagher, Kevin Griffin, Preston Kessler, Dennis Knoll, Stan Korthas, Marv Middleton, John Rosemier, Greg Sleuthbeck, Ray Stockseth, Dick Thompson, Dudley Thompson, Dennis Fullenwell, Tim Daniels and Dave McLaughlin.

A fair share of these boys were key performers on the Junior Bronco team of last season but have yet to establish themselves as of varsity calibre. Sophomore stalwarts of the underclassmen outfit a year ago were Tim Dirks, Lennie Johnson, Randy Turner and Jerry Stadlander. They're all boys of good size and may press for varsity assignments — particularly if some of the relatively untried juniors fail to deliver.

Other sophomores who Coach Stalker expected to be on hand are: Darrell Bemrich, Rich Boote, Doug Dane, Kevin Durr, Ronald Daugherty, Ron Gisapp, John Greenwood, Jim Jacobsmeyer, Charles Jensen, Kent Korthas, Dan Lannevik, Joey McLaughlin, Irvin and Philippe Meier, Jim Pullen, Tom Sharer, Bill Studebaker.

What is looked upon as one of the better freshmen aggregations to come along in some time has the following as prospective candidates: Duane Anderson, Charles Bell, Bob Burns, Duncan Campbell, Jim Cullinan, Fred Erdman, Ron Fuller, Dave Goeman, Tim Greenwood, Dave Hickman, Tom Jensen, Sam McLaughlin, Mike McMurray, Jim Mason, Doug Markham, Mike Nelson, Dave Nelson, Norman Olsen, Jon Bokke, Ed Shahan, Dave Snyder, Dave Swaroff and Doug Thompson.

Misner on hand for 3rd season as Bulldog ace

DES MOINES (Special) — Bob Misner of Belmond, a halfback, is one of 33 Drake university football lettermen who has Coach Jack Wallace whistling at his work as he prepares for the Bulldog gridders' opening drill on Thursday of next week.

Although only a junior, Misner is one of only two candidates for offensive duty who have lettered twice. Bob's scintillating play last season — Drake's best ever: a 10-game route with an 8-2 mark — earned him a number of mentions in the Drake record book.

Fifty players have been invited by Wallace to start pre-season workouts at Camp Dodge, home of the Iowa National Guard. The Bulldog mentor is launching his third year as Drake coach and regards he's been fortunate to have had Misner on his squad throughout that span of time.

Another former North Iowa conference star on the squad is Dale Brown of Britt, who failed to letter at fullback last fall only because of injuries.

Area contenders win high places in tractor pull

Several entrants from the Belmond area placed high in the tractor pull contest last week at the Wright County Fair at Eagle Grove.

Terrell Baker of Belmond with a haul of 181 ft. 1 in. was runner-up in the 8,000-lb. class. Jack Moore of Kanawha placed 5th.

In the 12,000-lb class Jim Staley of Rowan was second with a pull of 167 ft. 10½ in.

Don Neftinger of Kanawha was second at 13,000 lbs. when he covered a distance of 187 ft. 1½ in.

Only tentative placings were announced, pending verification that some of the top winners were qualified by residence to compete. Entrants must be from Wright county or an adjoining township.

● Belmond Locals

Mr. and Mrs. George Huppert, Mrs. Conrad Huppert, Clarence Huppert, Mr. and Mrs. William Balle and Neal, Mr. and Mrs. Luke Wessels, Mr. and Mrs. William Lacey, Mr. Larry Gunther and Marilyn Pals were those from Belmond who attended the wedding on Aug. 5 of Richard Huppert and Nancy Denhardt which took place at Jefferson.

● Legal Notice

Iowa laws require that the residents of this area, be notified of certain legal procedures. Certain individuals, as well as groups, may have a personal interest in these notifications. Often the publication is the only public notice. To keep well informed, readers should check carefully the notices which appear in this section.

IN THE DISTRICT COURT OF THE STATE OF IOWA IN AND FOR WRIGHT COUNTY
IN THE MATTER OF THE ESTATE OF
[illegible], Deceased
Probate No. [illegible]

NOTICE OF PROBATE OF WILL, OF APPOINTMENT OF EXECUTOR, AND NOTICE TO CREDITORS

TO ALL PERSONS INTERESTED IN THE ESTATE OF [illegible], Deceased:

You are hereby notified that on the 17th day of August, 1967, the last will and testament of [illegible], deceased, bearing date of the [illegible] day of June, 1967, was admitted to probate in the above named court and that [illegible] was appointed executor of said estate.

Notice is further given that any action to set aside said will must be brought in the district court of said county within one year from the date of the second publication of this notice, or thereafter be forever barred.

Notice is further given that all persons indebted to said estate are requested to make immediate payment to the undersigned, and creditors having claims against said estate shall file them with the clerk of the above named district court, as provided by law, duly authenticated, for allowance; and unless so filed within six months from the second publication of this notice (unless otherwise allowed or paid) such claim shall thereafter be forever barred.

Dated this 17th day of August, 1967.
[illegible]
Executor of said Estate
Belmond, Iowa

[illegible]
Attorneys for said Executor
[illegible]
Clear Lake, Iowa
Date of second publication 31st day of August, 1967.

NOTICE OF REGULAR ELECTION MERGED AREA (EDUCATION) II DISTRICTS I THROUGH IX INCLUSIVE

[illegible]

Dated August 17, 1967

BELMOND INDEPENDENT
BELMOND PUBLISHING COMPANY
[illegible]
—MEMBER—
IOWA PRESS ASSOCIATION
NATIONAL NEWSPAPER ASS'N.

NEW, GAS-FIRED GREEN COLONIAL
CROWN the BEST FURNACE you can BUY!

The ALL CAST IRON heat exchanger absolutely eliminates expansion and contraction noises. Compare the WEIGHT with any other furnace. Same for Mobile Homes. Lifetime Guarantee.

AND REMEMBER, every Green Colonial heating system is engineered for whole house air conditioning.

KNOWN INDUSTRY-WIDE AS THE BEST AND MOST ECONOMICAL TO OPERATE. (3 PATENTS PENDING)

KINSETH
Plumbing — Heating
PHONE — 7421
HEATING GREEN COLONIAL AIR CONDITIONING

READY MIXED
CONCRETE
DRIVEWAYS · PATIOS · SIDEWALKS · STEPS
● WALLS ● FOOTINGS ● FEED LOTS
● FOUNDATIONS
FREE ESTIMATES ON ANY JOB
PHONE 5528 OR AFTER 6 P.M. 8473
BELMOND READY MIX

Let me help you get more Miles per tire. Come talk to me at my station and we'll discuss things driver to driver.

Lloyd Lerdal

LLOYD'S STANDARD SERVICE
Ph. 5597

for profitable
MEAT-TYPE HOGS

follow the...
MASTER PLAN
MASTER MIX

The birth-to-market Master Plan produces big, healthy litters . . . heavy weaning weights . . . fast-growing, meat-type hogs. And all this at the lowest cost possible! With the Master Plan, you get 100 lbs. gain on just 267 lbs. feed!

See us today . . . and ask about Master Mix MARKET RADAR, the new service that helps you plan ahead for greater hog profits!

market radar

FARMERS GRAIN CO.
PHONE 2400 BELMOND

OPENING
MOTOR ROUTE
MAN OR WOMAN
With Car. Living in this General Area — $4 per hour. Will not interfere with your Full time work.
Drop Line To
J. B. WALKER
General Delivery
Clear Lake

The FINEST in WEDDING PHOTOS
MUELLER STUDIO
PHONE 532-2969 CLARION, IOWA

TWINS

Thursday, Aug. 24, Twins at Detroit, 12:25 p.m.
Friday, Aug. 25, Twins at Cleveland, 6:55 p.m.
Saturday, Aug. 26, Twins at Cleveland, 1:10 p.m.
Sunday, Aug. 27, Twins at Cleveland, 1:10 p.m.
Monday, Aug. 28, Baltimore at Twins, 7:55 p.m.
Tuesday, Aug. 29, Baltimore at Twins, 7:55 p.m.
Wednesday, Aug. 30, Baltimore at Twins, 7:55 p.m.
CLIP THIS AND HEAR THE TWINS GAMES ON KRIT-FM—CLARION

Brought to you by Hamm's
The beer that brings you baseball

HERE'S TO MILK . . .
THE COOL TREAT!

Takes the edge off summer!

Teens, kids, moms and dads all call for the refreshing taste of milk to take the edge off of summer's hot times! When the heat's got you down, why not reach for dairy products? Cool energy is yours in a jiffy. Phone 5544 For Home Delivery.

BELMOND CO-OP CREAMERY

RIGHT HERE AT BELMOND MOTORS

WE'RE SHAVING PRICES ON EVERY '67 MERCURY!

We've put the razor's edge to the price of every car in stock for big, big end-of-the-year savings. Come in now while selection is complete.

BEAT THE '68 PRICE RISE!

WE'RE TAKING A LOT OFF THE TOP OF COUGAR PRICES!
Biggest savings of the year on the "Car of the Year" Award Winner. Now . . . move up to the only American sports car that's jet set styled, young set priced. All colors available.
SPECIAL PRICE!

WE'VE PUT THE CLIPPERS TO MONTEREY HARDTOP PRICES!
There never was a better opportunity to take the wheel of the most elegant car in the medium price class . . . now you can enjoy luxury in the Lincoln Continental tradition.
SPECIAL PRICE!

COMB THE CITY...THERE'S NO BETTER DEAL THAN MERCURY COMET!
Inch for inch, dollar for dollar the best buy in its class. Here's the all-time Mercury favorite for economy and performance. While they last, buy this sparkling Comet.
SPECIAL PRICE!

BELMOND MOTORS, Inc.
111 2ND AVE. SE PHONE 3418 BELMOND, IOWA
LMDA

SCHOOL'S OPEN

DRIVE WITH CARE

STOP THEN GO

PROCEED WITH CAUTION

Safe Driving's the Rule
WHEN KIDS ARE IN SCHOOL!

OBEYING TRAFFIC SIGNALS
ISN'T ENOUGH — KIDS CAN
POP OUT OF THE DARNDEST
PLACES! DRIVE SLOWLY, BE
OBSERVANT AT ALL TIMES . . .
WHEN SCHOOL'S IN . . .
WATCH OUT!

Watch out for lads and lasses on their way to and from classes! Remember the following rules, and you'll rate an 'A' for safety-minded driving.

- **For safer driving, have your car's brakes, steering, lights, wheel balance and alignment and tires checked frequently.**
- **Keep alert for School Zone signs and make it a "must" to adhere strictly to speed restrictions in these areas before, during and after school hours.**
- **When you're behind the wheel, watch out for school safety patrolmen. Their job is to guard the youngsters; your job is to help them by always obeying their signals and instructions.**
- **Make it a strict rule never to pass a school bus in the process of discharging passengers. It's a state law. Always stop a safe distance behind.**
- **Keep your "eyes right" for children running into the street from intersections or between parked cars. For safety's sake, slow down whenever you see youngsters at play or headed your way.**

This message sponsored in the public interest by the following Belmond Firms:

MOREHOUSE IMPLEMENT
BONTE PLBG. & HEATING
ACCO SEED
SAM'S D-X SERVICE
CENTRAL TELEPHONE CO.
MODEL DRY CLEANERS
WALROD ELECTRIC
Madsen Plumbing & Heating

Iehl's Phillips "66" Oil Co.
TOMSON INSURANCE
McLAUGHLIN BROTHERS Chevrolet Co. Inc.
Belmond Independent & Guide
BERNS CONOCO SERVICE
KIRKENDALL INSURANCE
JOE'S SKELLY SERVICE
R. W. COURSON AGENCY

Lloyd's Standard Service
BELMOND MOTORS, INC.
FIRST STATE BANK
Iowa Electric Light & Power Co.
LLOYD'S BODY SHOP
Flanagan Insurance Agency
Belmond Co-op Creamery
KINSETH PLBG. & HEATING

—Mueller Studio Photo

MR. AND MRS. FRED A. GRIFFEN

Nancy Christenson, Fred Griffen wed at Trinity church August 12

Baskets of white gladioli and lighted candles decorated the chancel of St. Olaf Lutheran church on Saturday afternoon, Aug. 12, for the 3:00 o'clock wedding of Nancy Lynn Christenson and Fred A. Griffen. Rev. Oscar Laaveg performed the double-ring ceremony.

The bride is the daughter of Mr. and Mrs Lloyd H. Christenson of Kanawha and the groom's parents are Mr and Mrs Forrest F. Griffen of Baton Rouge, La.

The nuptial music was played by Mrs Ronald Courson, who also accompanied Melody Courson as she sang "Morgen" and "The Lord's Prayer."

The bride was given in marriage by her father and mother. She had designed and made her floor-length, empire gown of white peau de soie with an overlay of Alencon lace on the bodice and elbow-length sleeves. Her detachable chapel train, also of white peau de soie, fell from the waist accented with an Alencon bow.

The bride's shoulder-length veil of white silk illusion was held by a crown of pearls. Her only jewelry was a drop pearl necklace, a gift of the groom. She carried a bouquet of white Fuji mums with salal leaves.

Donna Vannorsdahl of Kingsley, college friend of the bride, was maid of honor. Betty Lou Griffen, sister of the groom, and Charlene De Yong were bridesmaids. They wore identical floor-length, empire-style gowns with bell sleeves of apricot silk crepe and headpieces of apricot tulle floating from a matching silk crepe rose. Each carried a crescent bouquet of white daisies. Their white gloves were a gift from the bride.

Roxanne Gabrielson was flower girl. She wore a floor-length gown of white accented with apricot trim and a headpiece identical to the bridesmaids'. She carried a colonial bouquet of white daisies.

Lynn Ellingston, cousin of the bride, carried the rings on a satin pillow. He wore a white topcoat and dark trousers. His boutonniere was a white daisy.

Dr. Dean Griffen of Shreveport, La., brother of the groom, was best man. Charles Christenson, brother of the bride, and Robert D. Nelson, cousin of the bride, were groomsmen.

Ushers were Leo Ellingston, uncle of the bride, and Dudley Thompson, cousin of the groom. The men of the wedding party wore dark suits and white carnation boutonnieres, except the groom's, boutonniere was a white rose.

The mother of the bride wore a three-piece, mint green silk-linen suit and the grooms' mother a three-piece suit of peach linen. Each wore beige accessories and a corsage of Tropicana roses.

Mrs Raymond Ellingston, aunt of the bride, greeted the guests as they arrived and presided at the guest book. Charlotta and Debra Ellingston, cousin of the bride, were gift pages.

Special guests were Mr. and Mrs. Elling Ellingston, grandparents of the bride, and Mr. and Mrs. A. C. Lieuwen, grandparents of the groom. Flowers worn by the women were white roses and white daisies. The men wore white carnation boutonnieres.

Following the ceremony, a reception was held in the church dining room. Mr. and Mrs. Earl Christenson of Bricelyn, Minn., uncle and aunt of the bride, were host and hostess. Mrs. Leland Lieuwen of Burlington, aunt of the groom and Mrs. Jack Spitter, cousin of the bride, cut and served the white four-tiered wedding cake.

Mrs. Elmer Michelson of Minneapolis and Mrs. Robert V. Nelson, both aunts of the bride, poured coffee. Mrs. Ray Ellingston served the punch.

Opening and displaying the gifts were Bonnie Campbell of Ainsworth and Judy Titterington of Muscatine, college friends of the bride, and Mrs. Danny Swearinger of Clear Lake, cousin of the bride. Waitresses were Mrs Ron Fjetland of Kanawha, cousin of the bride, Vickie Pals of Minneapolis and Janis Mennenga.

Also assisting with the serving were Mrs. Henry Hill, Mrs. Leland Dorr and Mrs. Arnold Nodland of Belmond and Mrs. Bill Mewes and Mrs. Melvin Olson of Kanawha.

For going away, the bride wore a peach linen suit with beige accessories and a corsage of white roses.

Following a trip to Arkansas, the couple will be at home in San Antonio, Tex., after Aug. 19th. The groom is a member of the San Antonio symphony orchestra and the bride will be teaching second grade in Converse Elementary school.

A dinner for the wedding party was held by the groom's parents at the Olde Belmond Inn after the Friday evening rehearsal that preceded the wedding.

Denhardt-Hoppel nuptial vows spoken Aug. 5th at Jefferson

The Trinity Lutheran church at Jefferson was the scene of the wedding of Miss Nancy Sue Denhardt, daughter of Mr and Mrs Delmar Denhart of Jefferson, and Richard Dean Hoppel, son of Mr. and Mrs. George Hoppel. The double ring wedding vows were spoken at 2:00 p.m. on Aug. 5th with Rev Delbert E. Weiss officiating at the ceremony.

Mrs Joyce Kinsman of Jefferson played the organ and accompanied Mrs Lois McAtee of Jefferson as she sang "The Wedding Prayer" and "The Lord's Prayer".

Given in marriage by her mother and father, the bride wore a gown of Alencon lace and imported organza over faille. It was fashioned with a empire waistline and an A line skirt, having a front lace panel that pleated into a back bustle. The fan-shaped, chapel-length train was trimmed with wide lace edging and flowed from the low back neckline of the gown. Her bouffant veil of silk illusion veiling fell from a tiara of lace petals accented with drop pearl trim. She carried a bouquet of feathered carnations centered with yellow sweetheart roses.

Jane Denhardt of Jefferson, sister of the bride, was maid of honor and Janice Denhardt, cousin of the bride, was bridesmaid. They wore floor-length gowns, sky blue in color, and carried colonial bouquets of carnations.

Roger Hoppel served his brother as best man and Larry Suntken was groomsman. Ushers were Bill Lacey, brother-in-law of the groom, and Neil Rabe, cousin of the groom.

Following the ceremony, a reception was held in the church parlors. Mrs Roger Hoppel, sister-in-law of the groom, poured coffee and Mrs. Bill Lacey, sister of the groom, dipped punch.

The bride graduated from AIB in Des Moines and the groom from Gale Institute in Minneapolis, Minn. The latter is employed by Continental Airlines at Chicago, Ill. The couple is at home at 1060 Wheeling road in Mt Prospect, Ill.

● ● ● ● ● ●

MR. AND MRS. RICHARD D HOPPEL

● Belmond Locals

Mrs. T. F. Anderson and Terry of Garden Grove, Calif., and Mr and Mrs. Kenneth Kas of Sioux Rapids visited a week ago Sunday in the Dr. W. W. Weisbrod home.

PLEASANT PIONEERS

Regular meeting of the Pleasant Pioneers 4-H club was held the evening of Aug. 7. Leader Bud Boelman discussed conduct at the fair with the members.

A hayride was planned for Sept. 9, the committee in charge to consist of Gary Abbas, Vernon Christie and Tom Bock.

Following the meeting, Peggy and Nancy Schroder and Ben Fuller served lunch.

Janssen finishes recruit training

SAN DIEGO (FHTNC) — Marine Private Jimmy G. Janssen, son of Mr. and Mrs. Gene S. Janssen of Belmond, recently graduated from eight weeks of recruit training at the Marine Corps Recruit Depot here. He and several Iowa friends had trained together under the "Buddy" enlistment program.

He is presently undergoing about three weeks of individual combat training and then, after leave at home, will report to his first Marine Corps assignment.

Marine recruit training has been intensified to emphasize rigid physical conditioning and survival techniques, both at sea and ashore, to develop self-confidence and endurance. Marksmanship with the M-14 rifle and 45-calibre pistol are equally stressed, and close order drill instills the traditions of Marine Corps teamwork.

A thorough study of basic military subjects and other fields serves to polish the new Marine's recruit education and prepare him to join Marine combat forces.

● ● ●

PRIVATE JIMMY JANSSEN

Does your heating system help with the housework?

A modern gas heating system does.

The gas flame itself burns clean. So clean you can sterilize a needle with it.

Then your modern gas furnace filters the air to trap dust your family tracks in. Makes gas the cleanest heat you can install.

Northern Natural Gas Company

The pipeline serving Natural Gas to your local gas company

BE SURE TO SEE THE IOWA TOWN AND COUNTRY ALL GAS HOME ON DISPLAY AT THE IOWA STATE FAIR AUGUST 18 THRU AUGUST 27

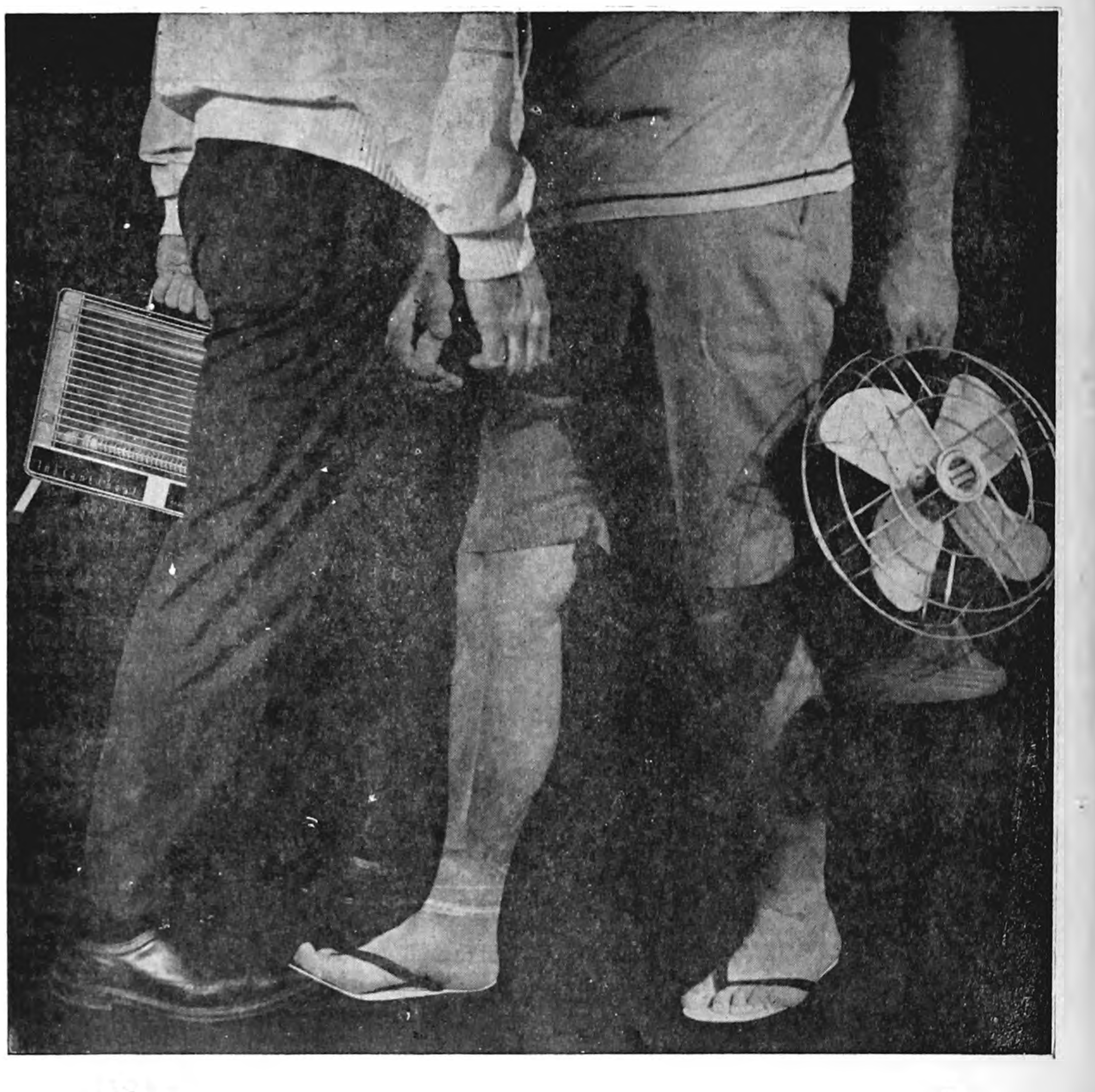

If the big seasonal comfort switch is on...

switch to Total Electric Climate

Fighting seasonal weather changes is a losing battle. Switching from the "cold" war to the "hot" war is a real nuisance.

Heaters have to be stored. Fans have to be dragged out . . . dusted off . . . repaired . . . replaced. And then all they do is move hot air around.

Is that what happens around your house when the weather takes a turn towards July? This year . . . really cool it! Don't switch one losing weather battle for another. Switch to Total Electric Climate.

With Total Electric Climate, there's just one switch to think about all year round. This one central control switch both heats and cools your home. Always to the perfect comfort temperature.

And the humidity level is always comfort perfect, too. Because Total Electric Climate puts moisture into the air when it's dry . . . soaks it up when it's damp.

So, why fight the battle of seasonal weather changes? Switch to Total Electric Climate. It takes any weather change in stride.

See your air-conditioning and heating dealer about switching to Total Electric Climate NOW!

Why Worry about the Weather?

ie: instant energy

iowa electric light and power company

Johnston Funeral Home

AMBULANCE SERVICE

DIAL 7811

Great Lakes

THE WORLD'S LARGEST BODY OF FRESH WATER. THIS 5-LAKE SYSTEM IS SHARED BY CANADA AND THE U.S. IT CARRIES GREAT QUANTITIES OF SHIPPING DURING ITS 9 MONTHS OF GOOD SAILING WEATHER!

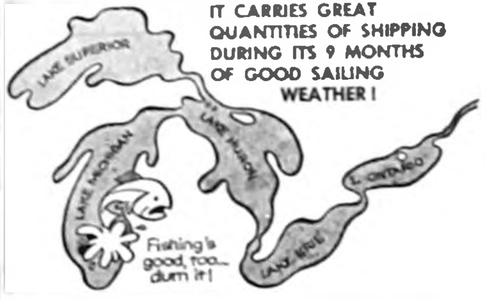

A checking account with us means fair sailing in paying your bills.

First State Bank

BELMOND PH. 2216

Vacation Time

Need Money for a well-earned VACATION?

●

WE HAVE A LOAN FOR ANY PURPOSE. COME IN AND ASK FOR

RAY SUMMERS

S & M FINANCE

CLARION PH. 532-2857

AFTER HOURS 532-3010

ALEXANDER NEWS

BARBARA HOPKEY

A1/C EDWARD OLSON

• • •

USAF tabs Olson as "Outstanding"

THULE, Greenland — Airman First Class Edward D. Olson, son of Mr. and Mrs. Arnie L. Olson of R. R. 1, Alexander, has been named Outstanding Airman at Thule Air Base, Greenland.

Airman Olson, an air traffic controller, was selected for his exemplary conduct and duty performance. The airman is a member of the Air Force Communication Service which operates five million miles of communications channels and more than 1,000 air traffic control facilities around the globe.

A graduate of Alexander Consolidated High school, Olson attended the American Institute of Business, Des Moines. His wife, Karen, is the daughter of Mr. and Mrs. Bryce C. Timm of Lake Mills.

Mr. and Mrs. C. C. Schulte and Mrs. Harm Harms went to Steamboat Rock on Wednesday of last week and visited in the Bill Harms home and with other relatives. Mrs. Harms remained for a visit.

Susan Bier left Monday for Perry were she will begin practicing teaching.

Mrs. Merlin Bier, Susan and Jerrilyn and Deloss Hansen of Hampton recently attended the wedding of Susan Bier's classmate, Jeanne Flanscho, at River Falls, Wis.

Mrs. David Willette and Vicki Thomas of Blue Earth, Minn., came Monday to take Steven Willette home after spending several weeks with his grandparents, Mr. and Mrs. Elmer Hopkey.

Friends and relatives helped Johnny McDermott, son of Mr. and Mrs. Vincent McDermott, celebrate his seventh birthday Monday evening.

Recent visitors in the Mrs. Gussie Stoffer home to help her celebrate her birthday were: Mr. and Mrs. L. T. Trafford and family of Kansas City, Mo., Mrs. Jen Trafford of Belmond, Kathy A. Nolte of California, Mr. and Mrs. Glen Stoffer and the Gary and Gordon Stoffer families of Prairie Village, Kan., and Mrs. Jerry Stoffer and family of Durant.

Bridal shower honored Gloria Winwood Friday

A bridal shower was held Friday evening in the Alexander Methodist church for Gloria Winwood. There were 44 present from Hampton, Belmond, Thornton and Alexander.

● Legal Notice

NOTICE OF REGULAR SCHOOL ELECTION, BELMOND COMMUNITY SCHOOL DISTRICT IN FRANKLIN COUNTY, HANCOCK COUNTY AND WRIGHT COUNTY IOWA

Notice is hereby given to the qualified electors of the Belmond Community School District of Belmond, Wright County, State of Iowa, that the regular election of said district will be held at the Belmond City Hall, Belmond, Iowa and Goodell Community Hall, Goodell, Iowa, and the Legion Hall, Rowan, Iowa on the 11th day of September, 1967 (Second Monday in September) with the Polls opening at 12 o'clock noon and the Polls closing at 7 o'clock P.M.

All voters residing in Wright County, Iowa, will vote at the City Hall in Belmond, Iowa, other than as excepted below. All voters residing in Hancock County, Iowa will vote at the Community Hall in Goodell, Iowa. All voters residing in the former Rowan School District, now District No. 4, will vote at the Legion Hall, in Rowan, Iowa.

One Director will be elected for a term of three years to succeed Ruth Lonnevik of District No. 2 whose term expires September 1967.

One Director will be elected for a term of three years to succeed Ryle Andrews of District No. 4 whose term expires September 1967.

One Director will be elected for a term of three years to succeed Carl Green of District No. 1 whose term expires September 1967.

A treasurer will be elected for a term of two years to succeed George Hinman, whose term expires June 30, 1968.

The above notice of election is given by the order of said Belmond Community School District in the Counties of Wright, Hancock and Franklin, in the State of Iowa.

Pearl D. Ubben,
School Board Secretary
48t2

"GOODWILL DATE" SEPT. 7

A regular stop at Alexander will be made on Thursday, Sept. 7, by the Goodwill truck. Articles for contribution should be left in advance with Mrs. C. Floe Peters. She can advise what is acceptable and will be happy to provide bags in which to put the articles. She emphasizes that pairs of shoes should be tied.

METHODIST CHURCH

Rev. Louis Aitken, Pastor

Sunday:
8:45 a. m. — Church school.
9:45 a. m. — Worship service.
NO Sunday school during August.

REFORMED CHURCH

Rev. John Hoekstra of Stout will be the guest speaker

Sunday:
9:30 a. m. — Worship service.
10:45 a. m. — Sunday school.
7:30 p. m. — Evening service.

Mrs. Della Floden of Ames spent several days in the Ted Vierkant home.

Mr. and Mrs. Willard Latham attended the National Soybean association meeting in Peoria, Ill., Sunday through Tuesday of last week.

Vergene Trager returned Sunday to Denver, Colo., after vacationing two weeks in Canada with his parents, Mr. and Mrs. Fred Trager.

Marion Muzzey and Margaret Cody of Waterloo were Saturday dinner guests in the Art Peters home.

Mrs. Louella Tucker of Dubuque was a weekend guest in the Art Peters home.

Mrs. Hattie Williams of Creston, Mrs. Edith Huffman and Mrs. Joe Pals of Orient were recent guests in the George Richards home.

Rev. Henry Hansen of Elkhorn was a Monday morning visitor in the Willard Latham home.

Mr. and Mrs. Glen Bryan of Dows and Mrs. Harold Bryan of Garner were Sunday dinner guests in the Grace Tinkey home. In the afternoon, they all visited in the Marvin Jaacks and John Halfwassen home.

Mr. and Mrs. Elmer Hopkey attended the wedding of Frankie Kreitlow and Mary Stolzenberg in Mason City Saturday afternoon.

Mrs. Butch Olk, Mrs. Willard Latham and Mrs. Glen Pals attend a shower for Elaine Petersen Saturday at the Lutheran church in Coulter.

Mr. and Mrs. Ray Givens of Rannells and Mr. and Mrs. Butch Olk were Sunday afternoon visitors in the Elmer Hopkey home.

Mr. and Mrs. Marlo Westaby and family were in Des Moines Sunday to visit Jesse Westaby, who is a patient in the Veterans hospital. On their return home they visited in the Bill Trafford home in Newton.

Weekend guests in the Gaehart Hopkey home were Mr. and Mrs. T. William Olson and family and Mary Given Olson, all of Dubuque.

Mr. and Mrs. Kenneth Myers have received word that their son Lon has returned home from the hospital after suffering a heart attack several weeks ago and is improving slowly.

Mr. and Mrs. John Schulte and granddaughter, Peggy McClure of Klemme, spent the weekend in Des Moines visiting in the John Mossberg home and attending the Iowa State Fair.

Mr. and Mrs. Dick Schmidt visited Sunday in the Nancy Abbas home in Ackley.

Tuesday visitors in the Fritz Bruns home were Mrs. James Green of Alden, Mrs. Merlin Braun and Julie and Mrs. Laurence Hamilton of Iowa Falls.

David Bruns of Clarion is spending several days in the Fritz Bruns home.

Mrs. Esther Johansen of Springfied, S. D., spent several days in the Willard Latham home.

Sunday guests in the Mrs. Luella Larsen home were Mr. and Mrs. Lyle Larsen of Royal, Dr. and Mrs. D. C. Vest of Goldfield and Mr. and Mrs. Earl Bachman of Klemme.

Arnie and Jackie Dorenkamp spent several days at the Denver Schofield home at Rockwell.

Weekend guests in the Vincent McDermott home were Mr. and Mrs. Leo McDermott of Kingley.

Mr. and Mrs. Clarence Vestweber and Ken returned Sunday from a week's fishing trip to Deer River, Minn.

Mr. and Mrs. John Adams of Des Moines are the parents of a baby girl named Kimberly. Mrs. Minnie Eden is great-grandmother.

Mr. and Mrs. Eilert Modderman, Yettie Dirksen and Mrs. Minnie Eden visited recently in the Marie Meinders home in Aplington.

● Belmond Locals

Mr. and Mrs. Roger Leist and daughter Stephanie of Dows recently returned from the east coast, where they visited Mrs. Leist's brother and his wife, Pfc. and Mrs. Curtis Trager, at Annandale, Va.

TEEN DANCE
Every Friday Night

FRIDAY, AUGUST 25TH
THE HIDEAWAYS
FROM IOWA FALLS

FRIDAY, SEPT. 1ST
THE CRUSADERS
FROM DOWS

AT THE
WIN MIL INN

4-H BLUE RIBBON BEEF SALE

BEST CUT 4-H
Beef Roast, lb. 59c

4-H
CHUCK STEAK ..... 49c lb

FOR THE FINEST SELECTION OF 4-H BEEF QUARTERS . . . AT THE RIGHT PRICE . . . SEE US

4-H Boneless Beef STEWMEAT 69c lb
4-H Ground Beef 3 Lbs. $1 39
EXTRA LEAN 4-H Ground Beef 3 Lbs. $1 69

4-H BONELESS ARM CUT Swiss Steak 79c lb
4-H ARM ROAST 79c lb
4-H BEEF LIVER 49c lb

Red Spuds 20 LBS 79c

Crisp Green Head LETTUCE 2 FOR 39c
RED RIPE TOMATOES 25c lb
VINE RIPENED Cantaloupe 3 FOR 89c

BLUE STAR POTATO CHIPS TWIN PACK 39c

Frozen LEMONADE 6-oz. Can 10c
MONARCH FROZEN ORANGE JUICE 6 6-oz. Cans $1 00

FRIDAY AND SATURDAY ONLY
HAM Sandwiches ONE OR A BAG FULL 10c Ea.

Hormel's Cure 81 Ham lb. $1 09
Hormel's Wieners Pkg. of 12 49c
Corn King BACON lb. 69c
Pork TENDERLOINS ea. 10c
Boneless Butterfly Chops 99c lb
CHOPPED HAM lb 69c

FRESH DRESSED WHOLE FRYERS 25c lb.

TENDER, JUICY HEN
TURKEYS 12-TO 14-lb. AVE. 33c Lb.

Discount Grocery Values

HERE'S HOW IT WORKS—
1—Get your FREE Discount Savers Card at the checkout counter at We 3 stores in Belmond, Kanawha and Goodell. (Not Valid at Britt We 3 Market.)
2—Each Saver Card Filled on both sides holds 120 Gift-Master Discount Stamps.
3—Each Discount Grocery Item will Require 1, 2, 3, or 4 Filled saver Cards along with the purchase of the item.
4—Only Discount Saver Cards may be used for Grocery Items.

CHECK THESE FANTASTIC VALUES!

Sugar 10 Lbs. With 2 Discount Cards 69c
G B Franks 2 Lbs. With 2 Discount Cards 49c
Butter With 2 Discount Cards 33c Lb.
Butternut Coffee 3 Lbs. With 1 Discount Card $1 59

FIRST LADY ICE CREAM ½ Gal. 59c

Van Camp's Pork 'N Beans 4 27-oz. Tall Cans $1
PEPSI COLA 2-6-Pack Cartons .... 89¢
MONARCH PEACHES or PEARS 6 8-oz. Cans ... $1

Homemade Bakery Buns 2 Pkgs. Of 8 49c
BROWN OR POWDERED SUGAR 2½ lb. bag 39c

MONARCH SALT TUBE 10c

SHOP THE STORE NEAREST YOUR DOOR—YOUR BUDGET WILL THANK YOU!

WE 3 MARKETS
BELMOND KANAWHA
GOODELL BRITT

ADVERTISED SPECIALS GOOD THROUGH WED., AUGUST 30, 1967

We Reserve The Right To Limit

GOODELL NEWS

MRS. TOM REVLAND — PH. 5-8921

Avery Sunbeams 4-H club enjoys cook-out and swimming

The Avery Sunbeams 4-H club and the girls' mothers enjoyed a cook-out Wednesday at Clear Lake state park. The girls enjoyed swimming while the mothers visited.

Mr. and Mrs. Roger Halfpop and family of Cottage Grove, Minn., spent the weekend in the parental Edward Halfpop home.

Margaret Jane LaFavre returned home Sunday after vacationing for a week in Dallas, Tex. She took the trip by plane.

Barbara Peterson attends district school of instruction

Barbara Peterson, Hancock County American Legion Auxiliary president, attended the district school of instruction at which all district presidents attended. The meeting was held Aug 14 in the Warden hotel at Fort Dodge. The "School of Instruction" was given by Mrs. Elmer McDorman, who is the president of the eighth district.

Mr. and Mrs. Tom Revland and Brad, Mrs. Dena Farrington of Garner and her houseguest, Leona Ellers of Vinton, enjoyed supper Friday evening in the home of Tom's parents, Mr. and Mrs. Roy Revland at Garner. The gathering was to help celebrate Roy's birthday.

Mr. and Mrs. William Sanzone and family of Minneapolis were guests in the parental Arthur Lowenberg home over the weekend.

Mr. and Mrs. Bernard Nolte and girls enjoyed Sunday dinner in the Alvin Rector home at Panora. Other guests were Mrs. Virgil Aarons, her daughter and family, Mr. and Mrs. Ken Jenson, and her son, Robert Aarons, and family, all of Madrid, and former Belmond residents, Mr. and Mrs. LeRoy Hellickson, daughters Rose Marie and Barbara Jo, and son and daughter-in-law, Mr. and Mrs. Charles Hellickson. Mrs. Hellickson, Mrs. Aarons and Mr. Rector are sisters and brother. The dinner was in honor of their father's birthday, Charles Rector.

Mrs. Jerry Steenblock and Beth Steenblock drove to San Diego, Calif., on Tuesday of last week. Jerry's address is S. A. Jerry Steenblock, B 603960, Eng. Log Room, U. S. S. Okalahoma City, F. P. O., San Francisco, Calif. Beth is Jerry's sister and she will return by plane today (Thursday).

Jolene Robbins, daughter of Mr. and Mrs. Gene Robbins, of Hampton spent Friday through Tuesday with her grandparents, Mr. and Mrs. Lee Robbins, Sr. Jolene's sister, LuJeanne, returned with her grandparents and will stay until the end of the week.

GOODELL EUB CHURCH

Rev. Donald Thompson, Minister

Youth Fellowship meets 2nd and 4th Thursday of each month.

Wednesday:
7:30 p. m. — Choir practice.

Sunday:
10:00 a. m. — Sunday school.
11:00 a. m. — Worship service.

Boys and girls Fellowship will be held during church hour this Sunday.

ST. MARY'S CHURCH

Rev. R. A. Ormsby, Pastor

Confession before early Mass.

Early Mass at 8:00 a. m. on the second and fourth Sundays of the month.

Late Mass at 10:00 a. m. on the first, third and fifth Sundays of the month.

Mr. and Mrs. A. J. Savogue spent most of a week, a week ago, in Cassville, Mo., where they helped her father, Henry Fahlbusch, celebrate his 80th birthday. A family gathering was held on the birthday date.

Mr. and Mrs. Dennis Kalesh and children of New York City visited on Tuesday of last week in the Bill Boller home. They were en route to their home in Spokane, Wash. Mrs. Kalesh is Mrs. Boller's niece.

Mr. and Mrs. Herman Brunes, daughters Ethel of Belmond and Anna Lee of Des Moines and Mr. and Mrs. Stanton Brunes and family attended the Brunes family reunion Sunday in Mankato, Minn.

Jerry Green came home Sunday after enjoying a week's vacation with his brother Jon and family of Forest City on Leech Lake, near Walker, Minn.

Guests in the William Lacey home Sunday evening were Mr. and Mrs. William Lacey, Jr., Minneapolis, Minn., Mr and Mrs. Ernest Hanson, Hampton, Mr. and Mrs. Arnold Nedved and sons, Britt, and Mr. and Mrs. Roger Lacey, Chapin.

Mrs. Zelma Bachman returns from trip to Marietta, Ga.

Mrs. Zelma Bachman returned home Wednesday of last week after spending two weeks in Marietta, Ga., with her son David and the Gerald Remer family.

She made the trip by car with Mrs. Lena Remer and daughter Helen of Sioux City. The Remers stayed over in Bettendorf on the return trip home and Mrs. Bachman went on to New Virginia to visit with her brother and his wife, Mr. and Mrs. Edwin Trager. Mr. Trager and Mrs. Bachman celebrated their birthdays together Tuesday evening and she then returned home on Wednesday morning.

Knisley funeral held on Monday

Funeral services were held Monday at Fulton Funeral Home in Belmond for Willis O. Knisley, 79, who died Friday of last week at Belmond Community hospital. He had been a patient for only three days, but had been in poor health for a period of several years.

Rev. Louis H. Miller of the Calvary Baptist church at Belmond conducted the funeral. Burial in Amsterdam cemetery was accompanied by Masonic rites. Pallbearers were Merle Ruka, Harold Cunningham, Robert McNutt, Maurice Trumbell, Avery Bier and George Beek.

Born May 16, 1888, near Britt Willis Ovil Knisley was the son of Arthur and Elizabeth (Wilkins) Knisley. He was married on Oct. 18, 1910, to Elizabeth Elder at York, Neb. They lived at Belmond as well as Goodell and Mr. Knisley engaged in carpentering and painting.

Besides his widow, the deceased is survived by two brothers, John and Leslie, living in Canada. He was preceded in death by three sisters and a brother.

Mr. and Mrs. Dale Brede spent Thursday and Friday in Council Bluffs visiting friends and relatives. They spent Thursday evening in the Clifford Johnson home and were overnight guests in the Dale McClure home at St. Charles, after they enjoyed seeing a rodeo in the afternoon. The Bredes returned home Saturday morning.

Mr. and Mrs. George Plowman of Mountain Home, Ark., and Mr. and Mrs. Merle Kudej of Kanawha, enjoyed Thursday evening in the Carl Green home.

Mrs. Nettie Bates of Ruthven and her sister Mrs. Hallie Bates of Tucon, Ariz., were visitors Saturday in the Merlin Hanson home. Mrs. Nettie Bates is Mrs. Hanson's mother.

Mr. and Mrs. Abel Heitland left Friday morning of week before last for Turtle Lake, N. D., to attend the wedding of their son, Roy Maertens, to Joan Hanson of Turtle Lake. The Heitlands returned on Monday of last week.

Hospital Notes

Entering for surgery on Aug. 16 were Russalyn Gatzke of Meservey. Mrs. Charles Sellers of Rowan, Lorraine Eilers of Renwick and Paul James Steenblock.

Dr. R. E. Misner entered for surgery and Luann Johnson for medical treatment on Aug. 17.

On Aug. 18, Marc Middleton entered for surgery.

Medical patients on Aug. 20 were Arthur Homervold and Martin L. Proeger. Melvin McAlpine entered for surgery.

Mrs. Avon Armour and Mrs. Bill James entered for medical treatment on Aug. 21.

Entering for surgery on Aug. 22 was Mrs. Richard Trenary of Kanawha.

Hello, World

Mr. and Mrs. Scott Grady of Klemme are the parents of a son born Aug. 17. He weighed 7 lbs. 2 oz. and has been named Michael Sean.

Donald Dale is the name chosen by Mr. and Mrs. Dennis Triggs for their son born Aug. 19. He weighed 9 lbs. 3 oz.

A baby girl was born Aug. 22 to Mr. and Mrs. Daryle Hobbiebrunken. She. weighted 5 lbs. 10½ oz. and has been named Michelle Marie.

Mr. and Mrs. Merle Van Gerpen of Webster City announce the birth of a 9 lb. 2 oz. son born Saturday, Aug. 19. He has been named Daniel Ray.

The grandparents are Mrs. Dick Schnittjer of Clarion and Mr. and Mrs. John Van Gerpen.

DONATION TO AFS FUND

Another contribution to the American Field Service scholarship fund, amounting to $5.00, is announced by the local AFS chapter treasurer, Marc Ihm. It was given by the VFW Auxiliary.

KANAWHA NEWS

TERRY BETTEN — PH. 762-3718

PVT. BERNARD BLANK

● ● ●

Blank completes basic as Marine

SAN DIEGO (FHTNC) — After eight weeks of recruit training at the Marine Corps Recruit Depot here, Marine Private Bernard A. Blank, son of Mr. and Mrs. Raymond A. Blank of Kanawha, is presently undergoing three weeks of individual combat training.

He will be allowed a leave at home, on completion of this training, and then report for his first Marine Corps assignment.

Special recruit education for today's Marine recruit is designed to prepare him to join the Marine combat forces.

Intensified training emphasizes rigid physical conditioning and survival techniques, plus marksmanship with the M-14 rifle and 45-calibre pistol.

FIRST METHODIST CHURCH

Rev. James Russell, Pastor

Sunday:
8:45 a. m. — Sunday school.
10:00 a. m. — Morning worship

LUTHERAN CHURCH

Rev. Bernard Oebser, Pastor

Sunday:
8:30 a. m. — Morning worship.

WRIGHT CHRISTIAN REFORMED CHURCH

Rev. Frank Einfeld, Pastor

Sunday:
9:30 a. m. — Morning worship
10:30 a. m. — Sunday school.
7:30 p. m. — Evening worship.

CHRISTIAN REFORMED CHURCH

Dr. M. Hoogland, Supply Pastor

Sunday:
9:30 a. m. — Morning worship.
10:45 a. m. — Sunday school.
7:30 p. m. — Evening worship.

Lana Wicks of Mason City spent the weekend in the home of her parents, Mr. and Mrs. Everett Wicks.

Mrs. Earl Thompson and Mrs. George Morgan and Mark of Waterloo visited in the home of Mrs. Dora Schilling on Tuesday of last week.

Marge Paca honoree at pre-nuptial shower

A pre-nuptial shower was held in the Methodist Fellowship Hall on Friday evening honoring Marge Paca, bride-to-be of Ronald Hansen.

Jody Friedow played piano selections as the guests assembled and were registered by Mrs. Harlan Hanson. Gift pages were Debbie Hanson and Lisa Burke.

Mrs. Dwayne Hansen welcomed the guests and introduced Miss Paca, her mother and sisters, then presented a short program: Devotions by Mrs. Jim Russell, a vocal solo by Mrs. Don Katuin, entitled "Whither Thou Goest," a selection of readings by Mrs. Terry Grieman and a clarinet solo by Debbie Hanson, "I Love You Truly," accompanied by her mother, Mrs. Dwayne Hanson.

Miss Paca then opened her gifts assisted by her sisters, Mrs. Jan Raber, Mrs. Monty Hiscocks and Rita and Becky Paca and thanked everyone for their kindness and attendance.

Lunch was served by the committee.

SCHOOL STARTS MONDAY

The Kanawha Community school will begin classes for the 1967-68 school year next Monday. School will be in session for the full day, beginning at 8:30 a.m. and dismissing at 3:30 p.m. The bus program will operate in regular fashion, as will the hot lunch program.

10 will contend for Queen title

One of 10 girls will be slected to receive the title of Miss Kanawha in conjunction with the annual Labor Day celebration, to succeed Lana Wicks as possessor of the Queen's crown.

In the running for the Miss Kanawha honor are: Patsy Berhow, Terry Betten, Marcia Christians, Sharon Einfeld, Melissa Friedow, Terryl Larson, Twyla Orvick, Kathy Schreur, Marcia Tripp and Sheryl Ver Helst.

At the annual Queen's Tea to be held in advance of Labor Day, the KHS senior girls, their mothers and Miss Wicks will be guests of honor.

Mr. and Mrs. Tom Lundy were Sunday dinner guests in the Bud Kraft home in Renwick.

Mr. and Mrs. John Ruter accompanied Mrs. Frances Vaandrager and family to Sheldon on Wednesday of last week.

Ken Ruter from Iowa City spent the weekend with his parents, Mr. and Mrs. John Ruter.

Mr. and Mrs. John Ruter attended the centennial of the First Wellsburg church in Wellsburg on Tuesday.

Mr. and Mrs. Arthur A. Meyer spent the past week sightseeing in the Black Hills.

Mr. and Mrs. Roger Noll and family of Washington, Ill., spent Sunday through Wednesday of last week in the Tom Lundy home.

Mr. and Mrs. Bill Smith of Goodell and Mr. and Mrs. Henry Hagen and Mr. and Mrs. Lyle Zeigler and families of Kanawha were Thursday evening guests in the Ardo Anderson home.

Bob Hansen of Omaha, Neb., was a weekend houseguest of the Abner Tofteys. Wednesday evening guests in the Toftey home were Mr. and Mrs. Melvin Lesher and family of Clarion.

Jerry Meyers of Minneapolis, Minn., spent the weekend in the Arthur Meyer home.

Mr. and Mrs. J. A. Yeakel were Sunday afternoon guest in the Williard Zeigler home in Algona.

Mr. and Mrs. Ardo Anderson entertained the following guests with a steak barbeque Saturday, Mr. and Mrs. Gordon Osby and family, Arlan and Larry Anderson, Mr. and Mrs. Dean Anderson and Dana of Scranton and Mr. and Mrs. Bob Hegg and Jamie of Ames.

Mr. and Mrs. Henry Betten attended the funeral of Mrs. Paul Gerdes of Austinville on Monday.

Mr. and Mrs. Chase Chapman held a family reunion on Sunday for the following relatives: Mr. and Mrs. Van Buskirk and family of Brownsdale, Minn., Mr. and Mrs. John Chapman and Brian of Belmond, Mr. and Mrs. Don Mortimer of Fairfield, Tex., and Sylvia Chapman of Clarion.

Mr. and Mrs. Adrian DeWaard helped celebrate Henry Baker's 83rd birthday in Buffalo Center Wednesday night.

Mr. and Mrs. Harley Krietlow spent the weeken din Fostoria with the Paul Ostermanns.

Mr. and Mrs. Harley Kreitlow attended the wedding of Mary Stolzenburg and Frankie Kreitlow in Mason City at St. Joseph Catholic church.

Ed Assink has returned to the rest home in Britt.

New beef class named to honor fair "servants"

A new beef judging class added this year at the Wright County District Junior Fair has been named by the fair board after two men who were instrumental in the growth and continuing success of the fair.

This class consists of three entries from a single 4-H club and will be known as the McColloch-Bowman Class. Thus honored are the memories of the late Dr. Ben E. McColloch of Eagle Grove, for many years a president of the board; and Aaron Bowman, who for 22 years was county extension director.

Dr. Wayne Emerson, current fair board president, notes that both men worked long and tirelessly in behalf of the Wright fair.

Place-winners in the group class this year, in order, were: Lincoln Leaders, Eagle Grove Eager Beavers, Blaine Livewires, Iowa Hawkeyes and Dayton Dynamiters.

CHURCHES

CALVARY BAPTIST CHURCH

Louis H. Miller, Pastor

Sunday:
9:30 a. m. — Sunday school.
10:30 a. m. — Morning worship.
7:15 p. m. — Young people's hour.
8:00 p. m. — Evening worship.

Thursday:
8:00 p. m. — Bible study and prayer.

ST. FRANCIS CHURCH

Rev. R. A. Ormsby, Pastor

Early Mass at 8:00 a. m. on the first, third and fifth Sundays of the month.

Late Mass at 10:00 a. m. on the second and fourth Sundays of the month.

Confession Saturday at 4:00 to 5:00 and 7:00 to 8:00 p. m.

BELMOND BIBLE CHURCH

Thursday:
7:30 p. m. — Prayer service.
8:30 p. m. — Choir rehearsal.

Sunday:
9:30 a. m. — Sunday school.
10:30 a. m. — Worship service.
6:30 p. m. — Training hour.
7:30 p. m. — Evening service.

CONGREGATIONAL CHURCH (The United Church of Christ)

Rev. J. Samuel Shelby, Minister

Sunday:
9:30 a. m. — Morning worship, with sermon.

(This schedule will continue through September 3.)

Everyone is welcome at our services.

The minister is available for personal counseling by appointment.

ST. JOHN LUTHERAN CHURCH ALC

Leo H. Andersen, Pastor
Mrs. Warren Thompson, S. S. Supt.

Sunday:
9:00 a. m. — Worship service.

BETHANY REFORMED CHURCH

James E. Rozendaal, Pastor

Our Sunday services are broadcast locally, 880 kc. on your dial.

Sunday:
9:30 a. m. — Morning worship. sermon title: "The Christian Difference."
10:40 a. m. — Church school.
7:30 p. m. — Evening praise. sermon title: "Christians in Secret".

"To give our children good advice but a poor example is liking giving them food in one hand and poison in the other".

ST. OLAF AND TRINITY LUTHERAN CHURCHES

O. Laaveg, Pastor

TRINITY

Sunday:
8:30 a. m. — Worship service.

Tuesday:
7:30 p. m. — Sunday school teacher's meeting.

ST. OLAF

Sunday:
10:00 a. m. — Worship service.

Monday:
8:00 p. m. — Sunday school teacher's meeting.

METHODIST CHURCH

Maurice Jones, Pastor

Sunday:
9:15 a. m. — Sunday school class will begin again after the vacation time. This will be promotion Sunday. All pupils are urged to be present to start their new class.

The parents of all the children are urged to be present for the promotion service.

10:30 a. m. — Morning worship. If you do not have a church home we invite you to worship with us.

4:30 p. m. — MYF. All youth are invited to meet at the church at this hour. The first meeting of the fall will be a picnic for the new class of high school youth. They are all urged to come along.

IMMANUEL REFORMED CHURCH

Rev. R. Vander Schaaf, Pastor
Mr. Harold Rademaker of Stout Guest Speaker.

Sunday:
9:30 a. m. — Morning worship
Sunday school following morning worship.
7:30 p. m. — Evening service

Mrs. Shelby's son dies unexpectedly

Mrs. J. Samuel Shelby received word on Monday of the death of her son, William Cleveland, 36, that morning in a hospital at Brainerd, Minn. He had been admitted to the hospital the previous day, suffering some heart distress, but had no previous record of heart trouble. A heart attack while he was in the hospital brought his death.

Mr. Cleveland was a certified public account and conducting an accounting business at Brainerd. Besides his mother and step-father, he is survived by his wife, a daughter and son.

Funeral services were conducted Wednesday at Brainerd and another service is to be held this (Thursday) afternoon at the former Cleveland home at Young America, Minn. Burial was to be in a family plot in the country churchyard at Young America.

Hefte family reunion held at Austin, Minn.

A Hefte family reunion was held Sunday at the Caroline Neve home in Austin, Minn., with over 100 present. There were 21 towns represented: Owatonna, Hayfield, Austin, Bricelyn, Byron, St. Paul and Rochester in Minnesota; Pierre, Sioux Falls and Highmore, South Dakota; Las Vegas, Nev.; Kanawha, Eagle Grove, Clear Lake, Thornton, New Hartford, Hampton, Meservey, Union and Belmond.

Those attending from Belmond included Mr. and Mrs. Otto Tegland, Mr. and Mrs. Robert Kalkwarf, Mr. and Mrs. Stephen Hinman, Wayne and David, Mr. and Mrs. Marson Nelson, Mrs. Deloris Allen and daughters.

ANYTHING FOR GOODWILL?

Mrs. Clyde Jennings should be called by persons who will have repairable articles to contribute to Goodwill Industries when the truck calls here on Friday, Sept. 8. These materials help provide handicapped people with work experience, wages, job training and rehabilitation.

COMING EVENTS

MONDAY, AUG. 28—

Grandmothers club will hold a picnic at 6:30 p. m. at the city park. Each member is to bring a guest.

CLASSIFIEDS—

FOR SALE

FREE KITTENS — Telephone 444-5149. g48t1

FOR SALE — Stewing hens, 90c dressed. Mrs. Fred Trager, Alexander. g48t2*

FOR SALE — Girl's used 24" bicycle. $10.00. Phone Rowan 853-2481. g48t1

FOR SALE — 1962 Corvair Monza Spyder convertible. Good condition. Phone 444-8487, E. E. Schroder. g48t1

FOR SALE — Frigidaire apartment-size electric range. Good working condition. Henry Abbas, phone 444-8509. g48t1*

FOR RENT

FOR RENT — Two 2-bedroom houses. Larry Dorr. Phone 5106. g48tf

MISCELLANEOUS

GARAGE RUMMAGE SALE — August 25 and 26, 9 a.m. to 9 p.m. Infant and children up to 8 years, women's clothing, antique table, baby bed (blond), bassinet, etc., full size bed frame, one with springs. 403 1st St., SW, Clarion. phone 532-2602. g48t1

Lost or Found

STRAYED — Owner may have livestock that damaged my crops by identifying same, paying damages due me, feed bill and this ad. James Carlson, Klemme. g48t1*

WANTED

WANTED — Belmond firm needs full time man. Good pay good hours and conditions. Leave name at Independent office. g48t2

WE ARE TAKING applications for temporary and permanent employees to work during the bean harvest, which will be the last part of September or the first part of October. Central Soya, Phone 444-2233. Equal opportunity employer. g48t1

WANTED — A janitor for the Immanuel Reformed church Contact Harold Buseman. g48tf

Cards Of Thanks

I wish to express my thanks, first to the Lord for His blessings, healing and sustaining power; to all for their prayers, gifts, flowers, cards and visits while I was in the hospital. A special thanks to Pastor Laaveg for his visits and prayers, to Dr. Leinbach and Dr. Benetti and to all on the hospital staff. May the Lord's blessings be upon each one. Arlotte Clark. 48t1*

This space available FREE of charge to any organization wishing to advertise they moneymaking events.

Courtesy of
Jim's Paint and Wallpaper Store
Headquarters for Dutch Boy Paints

BACK TO SCHOOL
A + Bargains!
FREE COKE
WITH $1.00 SCHOOL ORDER OR MORE

DESERT FLOWER
HAND & BODY LOTION
½ PRICE SALE
NOW ON

5 HOLE
FILLER PAPER
300 SHEETS 69c

500 SHEETS
FILLER PAPER
FITS 3 or 5 RING NOTEBOOK 98c

98c VALUE
3 SUBJECT
NOTE BOOK 69c

$1.56 VALUE
4-39c spiral bound
THEME BOOKS 98c

WESTCLOX
ALARM CLOCK
Starting at $2.98

Just What You Need
for back-to-College
TRAVEL ALARM
Starting at $6.98

THESE ARE JUST A FEW ITEMS
WE HAVE IN OUR NEW AND COMPLETE
SCHOOL AND STATIONERY DEPARTMENT

REDDER Rexall DRUG
ERV REDDER Pharmacist — PHONE 2436

KENNEDY'S---
CARPET—LINOLEUM
WALL TILES
Now Located in Kinseth Plbg. & Htg. Building

—SPECIALS—
CARPET REMANTS
SIZES 12x15 TO 12x21 .... $88.00 to $99.00
COLORS GOLD—BEIGE—GREEN
BLUE—BURNT ORANGE

Nylon Carpet—Continous Filament
GOLD— AVACADO ONLY $4.99 SQ. YD.

ARMSTRONG ACCATONE
SAVE 50c SQ. YD. ONLY $2.19 SQ. YD.

OUR PHONE – 444-5283
DAVE KENNEDY

UNCLAIMED FREIGHT

8 new zig-zag sewing machines with 20 year factory guarantee. Nationally advertised brands to be sold for storage and freight charges. Total $35.00 each. Can be paid for at $5.00 per month. These machines go to the first 8 people who write and will be delivered to your home for you to sew on and make sure you are completely satisfied. Write to: Sewing Machines, 1337 E. Franklin Mpls., Minn. 55404

NOTICE!!
— DOG OWNERS —
ALL UNLICENSED DOGS WILL BE PICKED UP AND DESTROYED IF DOG TAX IS NOT PAID BY SEPT. 30, 1967.

By Order Of
BOARD OF SUPERVISORS
Wright County, Iowa

McKESSON 2 for 1 Sale
10 BIG DAYS
119 ITEMS ON SALE
AUG. 24 thru SEPT. 2

McKESSON
ASPIRIN TWINS
ADULTS 1.38 Value 2 100's for 69c
CHILDREN 78¢ Value 2 50's for 59c

CLASSMATE SPECIAL!
Vinyl clad binder ® w/clip, filler paper, index dividers, theme book.
1.79 Value $1.19

Rosemary
HAIR SPRAY
13 oz. Reg. 1.00 69c

McKESSON PINT
RUBBING ALCOHOL
2 for 59c
Reg. 59¢ each

Reg.	McKesson Product		SPECIAL
1.00	AFTER SHAVE LOTION	3.9 oz.	2 for 1.00
.89	SUPER FOAM SHAVE — Reg. or Menthol .	6¼ oz.	2 for .89
1.00	Rosemary CASTILE or EGG SHAMPOO . . .	1 pt.	2 for 1.00
.89	SHAMPOO for CHILDREN — plastic	8 oz.	2 for .89
.79	Rosemary GLYCERIN & ROSE WATER CREAM	2¾ oz.	2 for .79

	SPECIAL
DEXTER PENCILS	8 for 27¢
ADDRESS BOOK — for telephone, too	.59
TRAVEL ALARM CLOCK — Reg. 5.79	4.99
St. Regis POCKET WATCH — Thin model	2.79
Sun Mark VAPORIZER — 6 to 8 hours steam	3.77

Reg.	McKesson Product		SPECIAL
5.98	BEXEL MP CAPSULES	225's	2.95
1.98	BEXEL CANDY-LIKE TABLETS	60's	1.32
2.58	VITAMIN C TWINS — 100 mg.	2/100's	1.29
2.59	VITAMIN A CAPSULES — 25,000 units . . .	100's	1.29
1.98	BEEF, IRON & WINE	1 pt.	2 for 1.98

KESSLER'S PHARMACY
PHONE 2447
DALE DICK

ROWAN NEWS

MRS. ROY ROBERTS

RECENT GRADUATE from the Mason City School of Cosmetology is Patricia Shaw, daughter of Mr. and Mrs. Oscar Shaw of Rowan. She will take her state board examination at Des Moines in November to obtain a license as a beauty operator.

GOODWILL TRUCK COMING

The Goodwill truck will be at the Rowan Methodist church on Thursday, Sept. 7.

ADAMSES HAVE DAUGHTER

Mr. and Mrs. John Adams of Des Moines are the parents of a baby girl born August 16. She has been named Kimberly Sue and weighed 5 lbs. and 12 ozs. She is the first granddaughter of Mrs. Elsie Reese and the first great granddaughter of Mrs. Minnie Eden of Alexander and Mrs. Gusta Reese.

Graveside rites for Mrs. Whitten Friday at Rowan

Graveside rites at Graceland cemetery, Rowan, Monday afternoon of last week followed funeral services held at Indianola for Mrs. J. A. Whitten. She died at Indianola the preceding Friday.

Caroline Sophia Bingham was born March 15, 1880, in Wright county, daughter of Edgar George and Mary Jane Stidworthy Bingham. She had two sisters and one brother.

She was married to James Andrew Whitten and three daughters were born to them: Mrs. Frank (Wilda Maude) Fairley, Mrs. Lewis (Lea Catherine) Tuinstra and Mrs. Raymond (Billie Virginia) Johansen.

Mrs. Whitten lived all her life in Wright county until three years ago, when she moved to Indianola to make her home with her son-in-law and daughter, Ray and Billie Johansen, and family.

She is survived by a sister, Mrs. Maude Kercheval of Montezuma; her daughter, Billie Johnasen, of Indianola; seven grandchildren 15 great grandchildren, and one great-great grandchild.

She was a lifelong member of the First Congregational church in Rowan.

SIMPSON HAS NEW ADDRESS

Mr. and Mrs. George Simpson, accompanied by Linda Howard of Dows, returned this week from California where they attended Leslie's graduation after completing Marine Corps basic training at San Diego. Leslie's new address is: Pvt. Leslie G. Simpson 2284732, B. Co. 1st Bn. 2nd ITR, NCB, Camp Pendleton, Calif. 92055.

SATURDAY NIGHT
Eat-Out Special
SHRIMP
(with nippy cocktail Sauce)
OR
½ Southern Fried Chicken
FRENCH FRIES
TOSSED SALAD Choice of dressing
Coffee
Tea
or Milk........ $1.35
REG. $1.75
SERVING FROM 5:00 TO 8:00 P.M.
Town House Cafe

Household Auction
As I am leaving Belmond to take up other duties, I will sell the following household items etc. at my residence on:
FRIDAY EVENING AUGUST 25,
at 6:30 P.M. Located at 908 East Main
International Harvester Refrigerator
Hotpoint 40 in. Electric Stove — Real good
Pink & Black Dinette set — Table and 4 chairs
Three shelf utility cart
Six matching Oak chairs — Real good shape
Few electrical appliances and dishes
Book case & set of encylopedias —
Overstuffed Chair — Two rockers
Danish Walnut Drop leaf table and 4 chairs
Danish Walnut Hutch to match Like new
Twin Lite wall lamp
Solid Walnut Dest — Hideabed
Blond end table
Admiral 21 in. Blond TV console — needs little repair
Portable TV—Philco—17 in.
Floor Lamp
Round Pedestal Table — 4 matching chairs
19 Ft. Upright Freezer — Maytag
REAL GOOD
Caloric Bottle gas clother dryer
Utility cabinet — Cattle fan
Hollywood bed-Bookcase headboard
1 Steel double bed
Stand with 1 drawer & 4 shelves
6 Ft. Step ladder
Jig Saw & miscellaneous tools
4 drawer chest
Electric Train and lots of toys
Fruit jars — TV trays
Electric Sweeper — Heavy duty picnic table
5 Horsepower Outboard Motor
Schwinn 24" girls bicycle — Boys Schwinn Bicycle
Garden Tools — Steel post driver
Curtains and drapes
TERMS: CASH Nothing removed until settled for:
Auctioneers: Coonie Smith and Bob Formanek
Mrs. Ruth Brandmeyer
OWNER

PRIVATE LESLIE SIMPSON

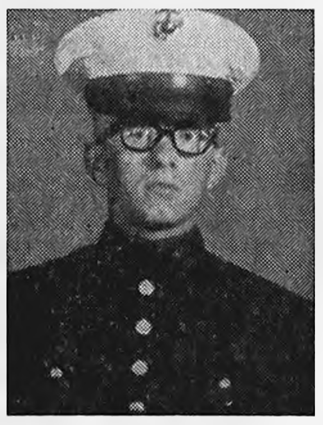

PRIVATE DOUGLAS HOLMES

• • •

Holmes receiving combat training

SAN DIEGO (FHTNC) — Marine Private Douglas L. Holmes, son of Mr. and Mrs. Charles R. Holmes of Route 1, Rowan, and Private Leslie G. Simpson, son of Mr. and Mrs. George Simpson of Rowan, were graduated in early August after eight weeks of recruit training at the Marine Corps Recruit Depot here.

They are now undergoing about three weeks of individual combat training and then, after leave at home, will report to their first Marine Corps assignments.

The intensified Marine recruit training emphasizes rigid physical conditioning and survival techniques. Marksmanship with the M-14 rifle and 45-calibre pistol are equally stressed, and close order drill instills the traditions of Marine Corps teamwork.

METHODIST CHURCH

Rev. Louis A. Aitken, Pastor

Sunday:

10:00 a. m. — Church school.
11:00 a. m. — Worship service.

Thursday:

7:30 p. m. — Beginning of junior choir rehearsal for grades 4-12.

Thursday, Sept. 7:

Goodwill truck here.

CONGREGATIONAL CHURCH

Sunday:

10:00 a. m. — Worship service.

There will be no Bible school during the month of August.

Mrs. B. A. Hiams honored on 91st birthday last Sunday

Mrs. B. A. Hiams was honored guest at a dinner Sunday that celebrated her 91st birthday.

Present were Mr. and Mrs. Floyd Stoos and Mr. and Mrs. Keith Stoos of Fairbault, Minn., Mr. and Mrs. Stanley Howieson of Belmond, Mr. and Mrs. Kenneth Hardy of Clarion, Mr. and Mrs. Norris Lilleskau of Spencer, Mr. and Mrs. John Seversen of Mason City and Mr. and Mrs. Richard Howieson of Clarion, Ray, Dale and Harold Hiams.

Mr. and Mrs. Robert Avery and boys arrived home Sunday evening after spending three days attending the Iowa State Fair in Des Moines, the rodeo at Sidney, and visiting Boys Town at Omaha, Neb.

Mrs. Sandra Davis and daughter, Kelly and Marilyn Cunningham from Seattle, Wash., arrived Wednesday of last week for a week's visit in the Cecil Phifer home.

Mr. and Mrs. Dillard Tudor and Bob Smith, accompanied by Mrs. Sarah Tudor of the Hampton Nursing home, went to the Loren Tudor home on Sunday where they visited with Mr. and Mrs. Loren Tudor, the Elmer Tudor family, the Elliott Rouse family, the Don Kober family, the Hurvey Tudor family, all of Charles City, and the Ernie Tudor family of Osage.

Mr. and Mrs. Cecil Phifer entertained at dinner on Sunday Mrs. Sandra Davis and daughter, Kelly, Marilyn Cunningham, Jack Phifer, Mr. and Mrs. Bill Bohning, Kermit and Keith. Also present were Mr. and Mrs. Roger Bohning and family of Story City.

Mr. and Mrs. Earl Hammond arrived home Wednesday evening of last week after spending the summer in Pleasant Valley, Colo. They took a scenic route through the Trailridge Road and the Rocky Mountains on their way home.

Mr. and Mrs. Earl Hammond were Saturday business callers in Seymour.

Mr. and Mrs. Clarence Whitten spent the weekend with Mr. and Mrs. M. L. Hullar at their cottage on Portage Lake near Garrison, Minn.

Mr. and Mrs. Bruce Gardiner and Brian of Clinton spent their vacation with his mohter, Mrs. Louise Gardiner, and her parents, Mr. and Mrs. Keith Davis of Clarion.

Irvin, Jr., Marjorie and Richard Meier are spending most of this week visiting with their grandmother, Mrs. Mattie Meier at Livermore.

Sergeant Bailey ends home leave

Staff Sergeant Vernon G. Bailey arrived in the States on Aug. 5th after serving a year with the Army in Vietnam. Sergeant and Mrs. Bailey, Charlotte and Rodney arrived at the home of his parents, Mr. and Mrs. Merle Bailey, on Aug. 12 and will end their visit here tomorrow.

Mr. and Mrs. Merle Bailey, Merle Dean and Gerald entertained Sunday at a picnic dinner in honor of Sergeant Bailey and his family.

Attending were Mr. and Mrs. Lloyd Bailey of Aredale, Mr. and Mrs. Harold Bailey and daughter of Waverly, Mr. and Mrs. Robert Haupt, Mr. and Mrs. Edwin Bailey and family, Mr. and Mrs. Dennis Bailey and family and Mrs. Larry Bailey and Chris of Clarion.

Afternoon callers were Vernon's grandparents, Mr. and Mrs. Elmer Bailey, Sr., of Rowan.

Ruby Osier to write news

Mrs. Ed (nee Ruby Hansen) Osier as of next week will become The Independent's Rowan correspondent, taking the place of Mrs. Roy Roberts, who found it necessary to resign from her newspaper job. A lifetime resident of Rowan, Ruby attended the Rowan school until her senior year of high school. She graduated from Belmond Community High school in 1962. The Osiers have a 4½-year-old son, Tom. Mr. Osier is Rowan's barber. The new correspondent will be calling around for Rowan news. Anyone having items for publication and has not yet been contacted may reach Mrs. Osier by calling 853-2275.

Mr. and Mrs. Lloyd Lockman, Mrs. Fern Bell, Mrs. Cleo Tudor and Mr. and Mrs. Roy Roberts and boys, along with Mr. and Mrs. Bert Pals of Meservey, Mr. and Mrs. Vernon Van Horn and Robert and Mr. and Mrs. Byron Barkema and Tammy of Goddell visited Friday evening in the home of Mr. and Mrs. Jerry Pals and girls of Meservey. The occasion honored Mrs. Jerry Pals' birthday.

NEW JANITOR MOVES IN

Mr. and Mrs. John Smith and girls moved Saturday into the Rowan Congregational parsonage. John is the new custodian at the Rowan school.

Mr. and Mrs. Henry Friesleben of Hampton visited Sunday afternoon in the home of Mr. and Mrs. Henry Wenzel.

Mr. and Mrs. Arthur Hansen and Mr. and Mrs. Edwin Bailey and LaNell Bailey arrived home Friday after a two-week vacation in Nipanin, Canada. They visited relatives, Mr. and Mrs. Otto Mortonsen of Pontrilas, Canada, and attended the annual fair at Prince Albert.

SP4 and Mrs. Douglas Berk and Mr. and Mrs. Ed Osier attended the reunion of the Belmond High school Class of 1962 on Saturday evening at Central Soya Men's club and Lynn's Lounge. On Sunday the class met at Pike's Timber for a picnic dinner.

Verle Crafton, Lynn Bailey, Jerry Pals and Norman Haupt are attending the two-week summer camp of the National Guard unit.

Ralph Baldwin came home Sunday after spending 10 days as a patient at the Mercy hospital in Mason City.

SP4 BERK BACK HOME

A week ago Monday SP4 and Mrs. Douglas G. Berk and sons arrived at the home of Mr. and Mrs. Ralph Baldwin after having spent three years in Germany. He will have a 30-day furlough before reporting for duty at Fort Devons, Mass.

Mrs. Clarence Lindsey arrived home Wednesday of last week after a two-week stay as a patient at the Belmond Community hospital.

Mr. and Mrs. Ronald Andrews and family spent three days of their vacation last week at the rodeo at Sidney, the steam engine show near Alden and at the Iowa State Fair.

Mr. and Mrs. Kenneth Lester and family of Clarion, Mr. and Mrs. George Dockwell and family of Belmond and Mr. and Mrs. Merle Wayne Gunderson attended the 25th wedding anniversary of Mr. and Mrs. Clell Thompson of Des Moines on Sunday. Mrs. Thompson is the former Velma Dockwell.

Terry Wesenberg, son of the Tom Wesenbergs, spent the week visiting with his grandparents, Mr. and Mrs. Rex Steffens.

Mr. and Mrs. Larry Aldrich and Mr. and Mrs. Roger McCulley left Sunday to take part of the McCulleys' belongings to Zion, Ill., where the McCulleys will be living. Roger will be teaching automotive engineering and Kay will be in departmental work in junior high.

Mr. and Mrs. Derald Harms have moved into the Roland Aldrich house, formerly the Elizabeth Ahrens home.

● Belmond Locals

Mrs. Henry Halfwassen and Nancy spent last week visiting her mother, Mrs. Lena Wasko at Clarkson, Neb., and with other relatives.

Mr. and Mrs. Barton Townsend and Mr. and Mrs. Marvin Townsend of Charles City visited Merlyn Townsend at Belmond Community hospital on Saturday.

Mr. and Mrs. Wm. Cook and Billy of Des Moines and Sandra Cook of Omaho, Neb., visited Saturday in the Otto Tegland home.

Mr. and Mrs. Oscar Watne and Norman Watne, all of Eagle Grove were Sunday dinner guests in the John Watne home.

Mr. and Mrs. J. R. Wright, accompanied by Mrs. Jerry Barrett and Shawn of Grant, spent last week at Devils Lake, Mich. They were joined by the Dick and Don Simpson families of Toledo, O.

let's Get ready for Registration!
When we dry clean your back-to-school clothes, they come ready-to-pack . . . neat, new-looking and prepared to take lots of wear.
DON'T TAKE A CHANCE WITH YOUR BACK-TO-SCHOOL CLOTHES HAVE THEM CLEANED & PRESSED PROFESSIONALLY
MODEL CLEANERS
PHONE 2318 — WE PICKUP AND DELIVER

MESERVEY NEWS

MRS. VERGENA PALS

REFORMED CHURCH

Rev. Peter Yff, Pastor

Thursday:

7:30 p. m. — Mid-week Bible studies.

Sunday:

9:30 a. m. — Morning worship.
10:45 a. m. — Church school.
7:30 p. m. — Evening service.

E.U.B. CHURCH

Rev. Clive Cook, Pastor

Sunday:

9:30 a. m. — Sunday school.
10:30 a. m. — Morning worship.

The Clive Cook family drove to Iowa City last Thursday, where Keith had an appointment at the hospital for a checkup. In the afternoon they toured the Amana colony and drove to the Iowa State Fair grogrounds. On Friday they attended the fair and heard the concert given by the Meservey-Thornton High school band. They returned home on Friday evening.

Mr. and Mrs. Morgan Greer and children of Chicago Heights, Ill., spent about a week visiting in the parental Gorden Greer home and with other relatives.

Mr. and Mrs. Dale Lage and family returned home Thursday night after spending the past two weeks sight seeing through the eastern states and the Worlds Fair in Montreal.

Mr. and Mrs. Paul Ludeke and son of Buckneer, Miss., visited the John Van Osten family Friday.

Mr. and Mrs. Leonard Pals and family were guests in the Bob Foss home in Belmond on Sunday evening honoring the birthdays of Tony Foss and Henry Pals.

ATTEND BROTHER'S RITES

Mr. and Mrs. Henry Howard of Cambridge, Minn., arrived at the home of her sister, Mrs Grace Nissen, a week ago Sunday. On Monday at Marion. They attended the funeral of the women's brother, A. C. Sloss, who died at his home in Montana following a heart attack the previous Friday morning. The body was brought to Marion for burial.

Mr. and Mrs. Herman J. Ostendorf of Rockford, Ill., visited several days at the John R Schmidt home and with other relatives.

Mr. and Mrs. Nathan Pals and Lori returned home Saturday afternoon after spending about 10 days visiting relatives in Fort Collins, Colo., and sight-seeing.

BAND PLAYS AT FAIR

The Meservey-Thornton High school band had the opportunity to play two concerts at the Iowa State Fair in Des Moines last Friday.

Terri and Brian Van Horn of Humboldt spent Monday night and Tuesday of last week at the home of their grandparents, the Leland Koenens, while their parents attended a business meeting at Clear Lake.

Tuesday evening visitors at the G. E. Raecker home were Mr. and Mrs. Louis Moss of Hampton. Wednesday afternoon of last week visitors were Mr. and Mrs. Frank Lageschulte of Waverly.

Mr. and Mrs. Jake Sprau and family and Mrs. Rozell Sorenson and Janice spent several days at Farmers City, Ill., where they helped Frank Sprau celebrate his 75th birthday.

Diane Isebrands of Clarion spent the weekend with Mr and Mrs. Bennie Stadtlander and Buzz.

Mr. and Mrs. Henry Suntken visited at the Genevieve Suntken home in Belmond Monday of last week to bid farewell to their grandson and family, Rev. and Mrs. Larry Suntken and children who left Tuesday of last week for their home in New York.

The Meservey Improvement club went to Witke's at Clear Lake Monday of last week where they attended a noon luncheon and style show.

Mr. and Mrs. Teus Abbas and son of Mason City were Tuesday evening of last week visitors at the Bennie Stadtlander home.

Scott Pals, son of Mr. and Mrs. Delbert Pals of Mason City, spent several days with his grandparents, the Marvin Groens and Sheila.

Mrs. Vic Nordman spent Wednesday of last week in the home of her parents, Mr. and Mrs. Paul Harris in Clarksville.

Mrs. Vic Nordman was a business caller in Iowa city Thursday.

Mrs. Arlene Bentz of Mason City spent Thursday afternoon with Mrs. Vergena Pals.

KOENENS BACK FROM TRIP

Mr. and Mrs. Leland Koenen and Lynn returned home last week from a trip to Monterrey, Old Mexico, visiting historic places at San Antonio, Tex., the LBJ ranch at Johnson City, the Royal Gorge at Colorado Springs, Colo., and other points of interest.

'52 Class holds 15-year reunion

The Senior class of 1952 of Meservey High school met at Ron's cafe in Goldfield last Saturday evening for a reunion. Thirteen out of the 14 members were present. Those, and their families, were:

Mr. and Mrs. John Lipins, Lincoln, Neb. Mr. and Mrs. Edward Esk, Austin, Minn; Darrell Gobeli, Mason City; Mr. and Mrs. (Donna Dirks) Dolvin Miland, of Goodell.

Mr. and Mrs. Ronald Ruiter, Goldfield; Mr. and Mrs. (Janice Kuhlers) Cleon Prestholt, Des Moines; Mr. and Mrs. (Iona Smith) Ernie Hayungs, Clear Lake; Mr. and Mrs. (Elsie Bobst) Dean Lycke, Alden.

Mr. and Mrs. Jack Faaborg, Mr. and Mrs. Leonard Pals, Mr. and Mrs. Carroll Morris, Mr. and Mrs. Ed Kuhlers and Mr. and Mrs. John Clemons, all of Meservey.

Mr. and Mrs. Henry Kuhlers were Hampton callers Thursday afternoon and also visited at the home of her brother-in-law and sister, Mr. and Mrs. Palph Schmidt.

Mervin Morris and Gary Albers of Klemme attended a chemical and fertilizer school at Fort Dodge on Monday through Wednesday of last week.

Mr. and Mrs. Gerald Braga of Rockford visited friends and relatives in Meservey a week ago Tuesday.

Randy Buseman, son of Mr. and Mrs. Donald Buseman of Dows, visited his cousins Mickey, Kelly and Shelly Buseman for about two weeks.

TRIPLET'S ANNIVERSARY

Mrs. Ruby Vanderstrome of California and Mrs. Engle Fekkers of Belmond visited Tuesday afternoon with Mr. and Mrs. George Watermiller. Mrs. Vanderstrome came to attend the 40th wedding anniversary of her triplet sister, Mrs. Alfred Wieman of Geneva, last Sunday.

Visitors at the Herman Stadtlander home Monday evening of last week were Mr and Mrs. Delbert Stadtlander and family of Mason City, Mr. and Mrs. Eddie Stadtlander and girls and Mr. and Mrs. Bennie Stadtlander and Buzz.

Klaas and Gertie Suntken spent several days with their sister and family, Mr. and Mrs. Harm Wieman in Verona, N. D.

Mr. and Mrs. Jake Koenen and children and Mrs. Anna Faaborg motored to Blooming Prairie, Minn., Wednesday of last week to visit Mrs. Faaborg's brother, Christ Nelson.

Mr. and Mrs. Mike Hopkey of Mason City visited recently at the parental Lester Hopkey home. They moved from Mason City to Cedar Falls this past week, where Mike will be attending college.

Mrs. Russell Gaetzke took her son Reece and Eric Pals to the Mason City airport Friday afternoon, from where they flew to Waterloo. There Mr. and Mrs. Roger Pals met them and took them to their home in Manchester, where Reece will visit for a week.

Mr and Mrs Leland Koenen and Lynn enjoyed a picnic supper Thursday evening with the Luverne Hopkey family at their cottage in Clear Lake. Others attending were Mr. and Mrs. Marvin Plagge and Julie of Alexander and Mr. and Mrs Alvin Smit and Pam.

Mr. and Mrs. Leslie Pals and family spent the past week at their cottage in Clear Lake.

Mr. and Mrs. James Hemming of Thornton and Mr. and Mrs. Art Bier were recent callers at the G. E. Raecker home.

Open house on Sunday to honor Wayne Shaws

Mr. and Mrs. Wayne Shaw of Thornton will be honored on their 25th wedding anniversary Sunday with open house at their home for relatives and friends between 2:00 and 4:00 p. m.

Adis Janssen and Wayne Shaw were married Aug. 25, 1942. They are the parents of four children, Bertha of Holstein, Kenneth of Meservey and Arnold and Lucinda at home.

There are also two granddaughters.

Mr. and Mrs Don Barkema and Jill attended the wedding of Dannie Scott of Clear Lake and Carole Hansen of Coulter held at the St. John's Lutheran church of Coulter Friday evening.

Pat and Sandy Dirks returned home with Mrs. Ron Vanness and children Thursday afternoon of last week after spending several weeks in the Vanness home in Monticello, Ind.

Mr and Mrs Donald Dorenkamp and family returned home Thursday night after spending several days vacationing at the Wisconsin Dels.

Mr. and Mrs. Dick Engles of Wolsey, S. D., spent several days in the Jake Sprau home.

Mr. and Mrs. G. E. Raecker accompanied Mr. and Mrs. James Henning to Osage Monday and spent the day with the J. E. Hungerford family.

Mitch and Mike Ersland of Belmond spent a week with their grandparents, the John J. Pals and Sheryl, while their parents were on vacation.

Mrs. John Van Osten and Judy attended the 4-H picnic at Clear Lake State Park last Wednesday.

Mr. and Mrs. Andrew Pals and family recently spent several days vacationing at the Wisconsin Dels and also visiting the Fred Pals family in Rush City, Minn.

● Belmond Locals

Jean Coulson spent a couple of weeks in Independence, Mo., visiting the Jerry Courter family.

● Belmond Locals

Norma Watne of Cedar Falls spent from Tuesday until Sunday of last week at the John Watne home.

Dr and Mrs. G. J Hruska had as weekend guests Mr and Mrs. Robert Hruska and son Tom, Mr. and Mrs Ted Hruska of Cedar Rapids, Mr and Mrs I. A Wedeking and son of Ames and Mr. and Mrs. Larry Larson and children of Ankeny. All were guests at the Tomson-Hruska wedding.

Mr. and Mrs. Nomer Owenson of Story City were Sunday afternoon callers at the Jon Rokke home.

Mr. and Mrs. Russell Lonnevik and family spent last week at Lake Lida near Pelican Rapids, Minn. They were joined by the Roger Lonnevik family of Rolla, N D.

Mr. and Mrs. Luther Mona of Minneapolis, Minn., called Friday on Mrs. Julia Mona. They were returning from a trip to the western states.

Mr. and Mrs. Stephen Hinman, Wayne and David returned home a week ago Monday evening from a week's visit in Minnesota and Wisconsin.

Mr. and Mrs. Bill Heinzig of Ames spent the weekend in the home of her parents, Mr. and Mrs. Art Homervold, and attended the reunion of the class of '62.

Mr. and Mrs. Gus Soderholm of Webster City were Sunday evening callers in the home of Mr. and Mrs. Henry Hokel.

Mrs. Katie Glawe of Britt and daughter, Mrs. Martha Nuehring of Austin, Minn., Mrs. Lorraine Buseman and daughter Connie of Mason City and Mr. and Mrs. Erwin Buseman were dinner guests Sunday in the Lester Buseman home. Mr. and Mrs. Melvin Buseman and Ione called in the afternoon.

Mr. and Mrs. Melton Jorgenson and daughter Jean of Viborg, S. D., spent the weekend with Mrs. H. J. Classick.

Mr. and Mrs. Lloyd Fuller, Sharon, Janell and Benjamin, accompanied by Craig Eikemeyer of Waterloo, attended a Fuller family reunion held at the Eldora city park Sunday.

LABOR DAY CELEBRATION
MONDAY SEPTEMBER 4, 1967
LIONS ROWAN LEGION
SCHOOL GROUNDS — ROWAN, IOWA
ADMISSION
16 & older — 50c Under 16 — 25c Pre-school — FREE
HORSE SHOW
9 A.M. — 12 NOON
11 EVENTS RIBBON FUN SHOW
No Entry Fee
1. BARRELS — 12 & Under (48 & Under)
2. BARRELS — 13 Through 17
3. BARRELS — 18 & Over
4. POLES 12 & Under (48 & Under)
5. POLES — 13 Through 17
6. POLES — 18 & Over
7. POP RACE — 12 & Under
8. BARREL PICK-UP — 15 & Under
9. GROUND PICK-UP — 16 & Over
10. KEYHOLE — 15 & Under
11. KEYHOLE — 16 & OVER
Same Horse Competes only once in 1—2—3 events and 4—5—6 Events
MITTA TRACTOR PULL
2 P.M. — 4:30 P.M.
Entry Fee — $5.00
Weigh-In Time 12:00 — 1:00 P.M.
At FARMERS GRAIN & FEED
Advance Entry — See Jim Staley
THREE PULLING CLASSES

	1st	2nd	3rd
1. 6,000 Lbs. Max.	$30	$20	$10
2. 9,000 Lbs. Max.	$30	$20	$10
3. 12,000 Lbs. Max	$30	$20	$10

FOOD CONCESSIONS ON GROUNDS
FREE WATERMELON
SOFTBALL GAME
7:00 P.M.
ROWAN vs. BELMOND

HIGH QUALITY Farmco FEED
FOR
FAST GROWTH—MORE PROFITS

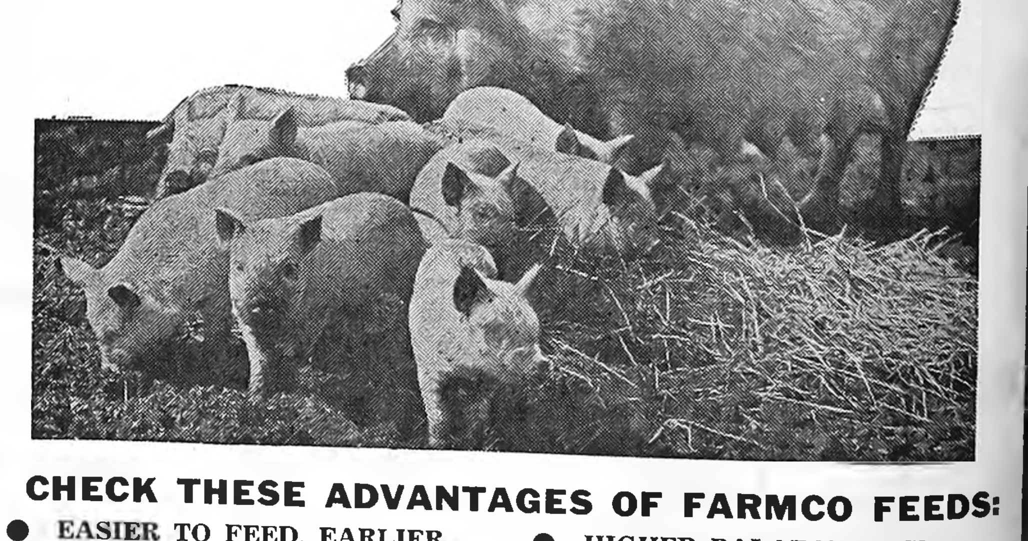

CHECK THESE ADVANTAGES OF FARMCO FEEDS:
● EASIER TO FEED, EARLIER
● LESS WASTE . . . LESS COST
● HIGHER PALATABILITY
● RICH IN NEEDED NUTRIENTS
For an earlier start toward bigger pork profits try our pelleted FARMCO Pig Feeds. Rich in milk products, vitamins, proteins, carbohydrates . . . to help pigs put on more pounds . . . in less time.
Farmers Grain & Feed Co., Inc.
ROWAN ALEXANDER HAMPTON

EDITORIALS

Even the Son of man came not to be ministered unto, but to minister. — Mark 10:45

Advertising helped form economy; now whipping boy

It is rather ironical that an element so basic in the creation of this nation's robust economy as consumer advertising should find it so frequently necessary to defend itself. Long ago, the old canard that advertising adds materially to the cost of a widely advertised product should have been recognized as precisely just that. For actually, the mass production that it makes possible more than compensates for what cost it adds to the sale price of most articles.

Now comes a proposal from the Federal Trade Commission to the effect that restrictions on advertising should be devised to prevent it from creating irrational brand preferences and misleading consumers as to the actual differences between products.

In response to this allegation, Justice John Marshall Harlan observed, "It is very difficult to discover at what point advertising ceases to be an aspect of healthy competition. It is not the commission's function to decide which lawful elements of the product . . . should be considered useful and which should be considered the symptoms of industrial sickness. It is the consumer who must make the election through the exercise of his purchasing power."

While we must confess to having some reason for prejudice in the matter, we have the conviction that Justice Harlan's observation has definite merit. If one producer is more successful than his competition in selling his product via advertising, we can see little benefit to the public by penalizing him for that success.

The charge that this weakens competition by developing consumer loyalty for particular products and companies, as the FTC contends, we cannot regard as a valid one. There are sufficient legal safeguards against out-and-out misleading advertising to protect the public from flat misrepresentation.

Any impairment of the channels through which information is conveyed to the public should be subject to careful scrutiny. In this connection, we regard that the recently instituted tax on advertising as a "service" by the latest Iowa General Assembly was of questionable advisability.

It will, of necessity, be passed on to the advertiser by the media required to pay it — and the advertisers, in general, will inevitably pass the cost on to the public.

Since advertising serves as an important avenue for the dissemination of information that goes far beyond the limits of purely commercial promotion of consumer goods, the tax is a restrictive influence on the spread of public information. As such, it provides something of a precedent for control of such information by taxation, which would be completely contradictory to the principles defended by the "freedom of the press" concept.

It behooves the powers-that-be on both the federal and state levels to examine carefully the potential effects of such legislation as the FTC proposes and the Iowa legislature has enacted. Serious dangers lurk in any legal limitations to the unimpeded flow of legitimate information.

If asked to help on Tornado Day plans, say "Yes!"

Remember the miracles of helpfulness that were performed in our behalf just eight short months ago last week as we gazed still unbelievingly at our ruins, tornado-wracked and wondering, "Where do we go from here?"

By the thousands friends both known and unknown came in to lend us a hand, offered help of every description, dug into their pockets to help undo the damage, and fanned the spark of hope that kept us going during those first days and weeks of deepest discouragement.

Now, plans are underway for saying "thank you" to those wonderful people on the anniversary of the tornado disaster; and if ever Belmond needed to "measure up" to a challenge, it does now in preparing for The Big Day on Oct. 14th.

How many will respond to our invitation to come back and "see how we're doing" can only be conjectured. Certainly they'll be here by the hundreds. They may very well be here by the thousands.

We would say that Belmond is under heavy responsibility to make certain that it turns out to be a memorable occasion for all concerned.

Good leadership in planning the affair is assured by the type of individuals who have consented to accepted nomination to the steering committee. That's going to be the BIG job. But to make the Tornado Day observance a success will require willing performance of a host of lesser jobs. That is where a LOT of us are going to have to fit into the picture.

It will be necessary for the planners to receive ready cooperation as they hand out committee assignments. The time is all too brief during which to set up all the arrangements — just seven short weeks.

If you are one of the many who at some time asked, "How can we EVER show our gratitude to these wonderful people who did so much for us?" (and who among us didn't?), you may very well be requested to help in some small way to supply the answer.

If you do get a phone call asking, "Will you . . . ?" and the opportunity is given to contribute in some modest way to making our Tornado Day guests welcome, DO say yes! Won't you?

Let's give ourselves reason to be as proud of the hospitality extended to our visitors on Oct. 14th as we have a right to be proud of the remarkable recovery on which they so heartily launched us.

Gross wonders what's with Adam Clayton Powell now?

We always look forward to reading Congressman H. R. Gross's weekly dispatch from Washington, "On the Capitol Firing Line," eager to see who he's mad at this time. H. R. keeps himself pretty well stirred up; and we must confess that there is merit to a great many of his complaints. He has the old-fashioned idea that "wrong is wrong," no matter how highly placed and distinguished the offender of his sense of fitness may be.

In his news letter of last week, Congressman Gross was bringing his constituents up to date on the latest status of Rep. Adam Clayton Powell, who doesn't seem to be one of H. R.'s favorite people. We were glad for the information, for we'd temporarily lost track of the Harlem diletante since his re-election to Congress last April following his dismissal from the ranks by his peers.

Comments the 3rd District Representative: "Early in January, the House of Representatives refused to seat Powell and this member took a leading part in that action. The society of bleeding hearts promptly denounced those who refused to seat him, insisting their action was too drastic.

Now, four months have passed since the reverend gentleman was reinstated by his constituents and Mr. Gross divulges that "Powell has refused even to present himself before the House to take the oath of office. Instead, he continues to disport himself on the island of Bimini — fishing and patronizing the End of the World Bar.

"Meanwhile, and strangely, U. S. Attorney General Clark has made no effort to haul Powell into court and prosecute him for defrauding the government. Equally strange, the bleeding hearts are now silent as to why Powell refuses to even try to claim the office to which he was elected on April 11. Why?"

We'll readily go along with Congressman Gross on this one. . . . Why?

Clipped Comment

From the Typewriters of Other Editors

THIS is how . . . "ithers see us"!

It is amusing to us, American-based as we are, to see New York shops and sidewalks through British eyes. We enjoy the opportunity given us to do this by two pages of a recent issue of The Observer Review (London).

First impression The Observer's Valerie Wade reported to her readers was that of the New York girls. "The gulf between the old world and the new (England being the new) is the length of the skirt," she wrote.

AMERICAN WOMEN, OUR overseas visitor found, tend to be cautious about skirt lengths even though miniskirts abound in American magazines. When Miss Wade wore what she called a "micromini" on the streets of New York, she was surprised to find people staring at her and murmuring "Twiggy."

This observation does not disturb us. Why should women of any country accept fashion edicts without question? But we do feel a prick when she says that American women wear the wrong shoes and too many bangles with the Mary Quant dresses they import.

AND WE ARE A BIT SURPRISED when she describes a popular American bakery item as "a muffin made in New York and served for breakfast . . . under the title English muffins." (We always thought they were so British.)

She is restrained in her comment on American society. One sight, however, she found "frightening, . . . an evidence of female domination." It was to see a woman in a men's wear department buying her husband a suit in his absence.

But Americans like to be studied and be made the object of frank and friendly comment. Come again, Miss Wade. — **Christian Science Monitor**

FOR YOUR SHARE IN AMERICA
U.S. SAVINGS BONDS

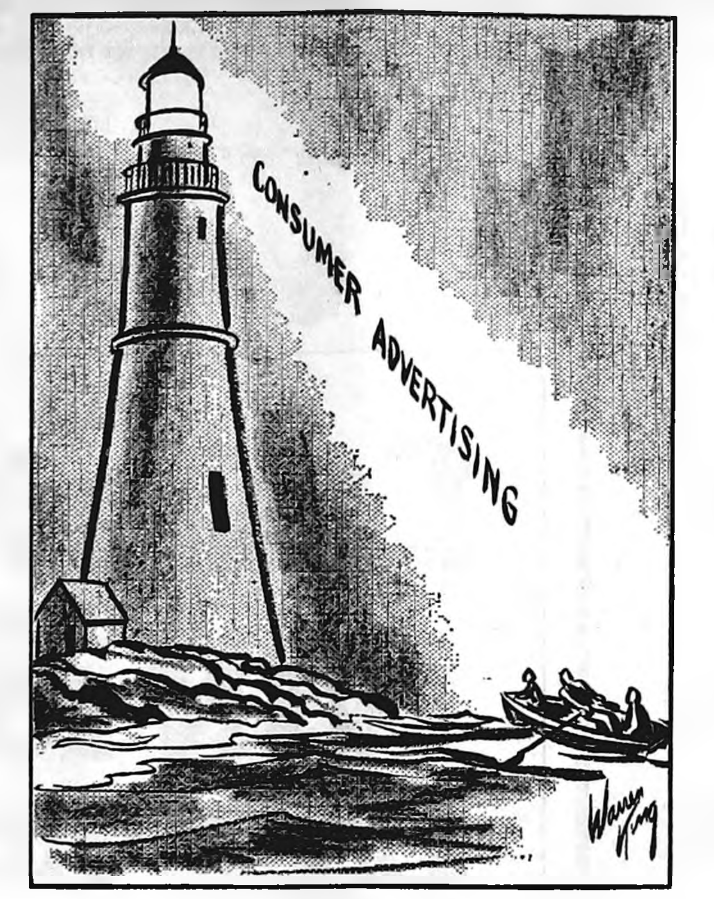

Still, something to steer by

CONVERSATIONS WITH THE OFFICE CAT

"Been getting any comments on the delights of taking family pets along on vacation?" asked TJ, the office cat, after noting a pile of newspapers occupying his chair and thereupon with a look of martyrdom curling up to his comfort on the carpet.

"Since you ask," we confessed, "we have had a few friends imply that taking a cat and dog along on a vacation trip strikes them as about on a par with inviting a mother-in-law along on a honeymoon.

"Nevertheless, it is NOT a unique undertaking. We're told that when the Jim Housers and Dwight Tyrrells went on a joint Minnesota excursion that Barrister Houser saw fit to take the boys' kitten and dog along."

"PART WAY," TJ INTERJECTED; to which we responded, "Yes. We understand that is true."

"A horrible tragedy," observed the cat, "that the Housers should have permitted the kitten to escape from an open window and come to an unfortunate end beneath the wheels of the Tyrrell auto, following.

"Had it been the dog . . . ," TJ left the sentence hanging, but it was clear that he would not have regarded the incident so painful, had a mere canine life been lost.

Trying to swerve the conversation to a pleasanter plane, we commented, "It was fortunate that the Housers subsequently had the opportunity to assuage the lads' grief by acquiring an unwanted puppy to replace the late lamented kitten."

"THE EXCHANGE SCALE," said TJ testily, "was hardly proper or adequate. It would take more than two pups to compensate for the loss of one cuddly kitten from a household. I only hope that Houser's judgment is sounder where legal affairs are concerned than that displayed in voluntarily acquiring a virtual epidemic of dogs.

"Dogs are so brash . . . so noisy . . . so — so unrefined. And from what I hear of Pup's vacation trip, so STUPID!"

"You refer, no doubt, to the chasm incident?" we suggested. Pup, the Gallagher pooch, while in Glacier National Park had exercised the dubious lack of foresight of bounding over a restraining wall at a look-out point in pursuit of a squirrel.

SUDDENLY REALIZING THAT beyond a brief slope of loose rock was a drop-off of a few thousand feet, he desperately churned gravel to avoid the prospect of becoming a flying dog doomed to a dead-stick landing if he didn't get back to his point of departure. About half a hundred spectators heaved a sigh of relief, joined in heartily by Pup, himself, when his retreat was blessed with success.

"Pup's not really stupid," we remarked defensively. "Impulsive, perhaps. And it might be said that the family cat earned something less than an A for intelligence when she holed out in that culvert near Billings and had to be smoked out."

Disregarding the reference to Gata's flightly performance, TJ plunged on. He's convinced that there's no such thing as an ignorant cat — or a smart dog. He demanded, "Just how intelligent would you regard a 40-pound dog who wants to tangle with a 600-pound bear?"

"Oh," we said, "so you heard about that, too?"

ALL THE WAY THROUGH Yellowstone, Pup set up the worst sort of racket everytime the car passed a bear — some of which could probably have destroyed him with a good sneeze. Each time a bruin appeared at the roadside, Pup snarled "Let me at him!" and only the fact that the air-conditioner permitted comfort behind closed windows saved him from becoming a wad of dogburger on eight or 10 occasions.

With a grin, we recalled the perplexed looks that passed over the faces of several of the bears that could clearly hear the insults being hurled at them by the black-and-white creature passing by in the blue car.

"YOU WOULDN'T FIND A CAT in a frenzy to take on a cougar," TJ declared. " . . . which would make about as much sense as Pup choosing a bear. Which suggests what Jim Houser is letting himself in for, turning his house into a kennel."

Having brought the conversation around to its starting point, TJ composed himself for a snooze. It was all right with us. You sure never get anywhere talking about dogs with him.

U.S. SAVINGS BONDS
KEEP FREEDOM IN YOUR FUTURE

It Was Back in

AS REPORTED IN:
The Independent
The Herald-Press
And The
Iowa Valley Press

FIFTEEN YEARS AGO—

Belmond's team won the 3rd-place trophy in the peewee baseball tournament held here last week. Comprising the team were David Long, Dale Caquelin, Arlo Wayne Stoltenberg, Tom Lowenberg, Jerry Chandler, Bill Murray, Gordon Sandman, Wayne Pals, Ervin Johnson, Larry Schimp and Gordon Johnson.

—1952—

Starting next week, the Belmond Buyers Guide — which has been issued by The Independent since April as a free-circulation "shopper" on the first Thursday of each month — will become a weekly publication.

—1952—

Funeral services were held Monday afternoon of last week for Mrs. Chester P. Luick, who on Aug. 8 succumbed to injuries she had suffered in an auto accident. Mr. Luick is still hospitalized by injuries he received in the auto collision south of Klemme but is reported to be making a satisfactory recovery.

—1952—

Ray Waddington on Aug. 7 graduated from Simpson college at Indianola. He majored in business administration.

THIRTY YEARS AGO—

Another landmark of "The Old Town" a mile east of Goodell was destroyed by fire Thursday afternoon when flames razed the home of Mr. and Mrs. Frank Gee.

—1937—

Stanley Johnson, son of Mr. and Mrs. J. E. Johnson of Belmond, has announced purchase of the Kanawha Reporter. He has lately been sports editor of the Mason City Globe-Gazette, having previously worked for both the Reporter and the Belmond Independent.

—1937—

Hilko Pals, after 32 years of obscurity in northern Canada, has returned to surprise his relations with a visit here who had not heard from him since he left Wright county.

—1937—

Belmond High school has lately purchased a new bus, which will be used primarily for transportation of the band.

—1937—

Music lovers of Belmond will have a rare opportunity this Sunday of hearing a concert by Miss Inga Hill, who enjoys an enviable reputation both in this country and in Europe. A sister of Mrs. Cato Griesy, Miss Hill has sung with some of the leading symphony orchestras in the U. S. and charmed audiences with her rich contralto voice.

FORTY-FIVE YEARS AGO—

A lady demonstrator exhibiting to Janitor McGrath at the county courthouse the attributes of a liquid compound for removing dirt and grease from floors recently accomplished her purpose by cleaning a limited area spick and span. It made the rest of the floor suffer so greatly by contrast that Mac had to rush for mop rag and pail to complete the job.

—1922—

Oris and Johnal Goldberg of Lyle, Minn., are visiting Goodell friends, having driven down in a new Ford coupe they won for $1.00 at a 4th of July celebration.

—1922—

Sale of the land of the late Chas. B. Smith in the north part of Pleasant township, recently disposed of to close the estate, brought few bidders. The property was sold in two pieces, one of 140 acres bringing $110 per acre and another of 160 bring a price of $139.

—1922—

Friday and Saturday the Lyric theater will present "Polly of the Follies," starring popular Constance Talmadge.

—1922—

The North Iowa Pike from Mason City east and west, with its 18-foot paving, may be a fine road for automobilists but right now for the ordinary auto it cannot be compared with Primary Road No. 19 from Clarion east through Rowan to the Franklin county line. That is a wonderful road.

SEVENTY-FIVE YEARS AGO—

Miss Cora Johnson made the lucky guess on the number of candies in the glass jar at Wolcott's Star Grocery and received the lady's gold watch. The correct number was 1,718 and Miss Johnson's guess was 1,715.

—1892—

M. K. Fisk sold his improved farm northeast of town last week to Hero Frohling, price $35 per acre. This is one of the best small farms in that section of the county and will make Mr. Frohling a nice home.

—1892—

Judge A. B. Morse, son of Hon. John L. Morse of this place, has received the nomination for governor of Michigan by the Democratic party. If "Ben" could only import the vote of the Michigan contigent here in Belmond it would be quite an assistance.

—1892—

Several bill boards were put up in town one morning last week for the use of Barnum's Circus, which shows at Mason City on Sept. 2nd.

—1892—

"Uncle Billie" Long has taken the necessary steps, secured the "wherewith" and will have an old fashioned "pole raising" with speech-making and all the accessories, date to be decided later on.

—1892—

Homer Reese is learning telegraphy and station work with J. S. Sands at the Central depot.

NINETY YEARS AGO—

John Brewsaugh is one of the best workmen in western Iowa. This is the reason he is kept rushed.

—1877—

Mr. Hammett was the first man to bring a grist of new wheat to the Belmond mill. He brought 76 pounds of wheat and took home 54 pounds of flour and 31 pounds of bran and shorts, and besides the miller took 10 pounds of toll making a total of 95 pounds. That's a big thing.

—1877—

A mule jammed one of G. G. Prtichard's fingers against the wall, tearing the flesh from the bone and leaving an ugly wound. Gurley talked gently to the mule. and the mule pensively smiled.

—1877—

The Belmond bridge has a cracked stringer and is swayed about 18 inches to one side — a nice opportunity for an accident, unless attended to.

—1877—

Mrs. Wollcott was taken down with diphtheria, which for a few days caused some anxiety, but hopes are now entertained for her recovery.

—1877—

S. Mack will build a house on his father's place — a cage for the bird he recently caught.

—1877—

We'll take the risk on colic and sickness. Bring on your melons!

Anti-Chinese riots in Bangkok—

Kirk spent 50 days on eventful trip home

(Continued from Page 1)

Rangoon, Burma, was next. Kirk had a visa for only 24 hours; but a bit of unseemly weather that kept the plane grounded stretched his stay to three days. Because travelers were restricted to their hotels after 5:00 p. m. due to the temporary imposement of martial law on the city, his sight-seeing was hampered. Rangoon was at the moment afflicted with an anti-Chinese demonstration, prompting the clamp-down.

Kirk notes that the Malaysian nations seem no more than moderately concerned over the possibility of a Communist take-over. But in Burma and a majority of other Asian countries in that geographical area there is a grim determination to keep out from under Red China's thumb.

On to Calcutta, India, for just an afternoon and night, Kirk found this large metropolis "less filthy" than he'd anticipated it would be; but with "many more beggars" than he'd expected. From Calcutta, the next hop was to Khatmundu, Nepal, nestled in a beautiful Himalayan valley.

Benares "holy city"

Famed Mount Everest was in the fringe of surrounding mountains. Kirk was very taken by Khatmundu and spent a whole week sight-seeing. The lovely valley was terraced on all sides for farming and "it was altogether a pleasant spot," the Belmond traveler recalls.

From Nepal, it was back to India and two interesting days at Benares on the Ganges river. This is the Hindus' holy city and it is continually teeming with pilgrims bound for its temples and a douse in the holy river.

A happy hereafter is regarded better assured if one's mortal remains end up in the muddy Ganges. The well-to-do who can buy enough wood for a proper funeral pyre have their ashes deposited in the sacred waters. Less fortunate individuals who are mortally ill do the best they can in the way of a bonfire; which may succeed in only charring the corpse before it is assigned to its watery grave.

Impressed by Taj Mahal

Kirk is still enthralled on thinking back on his visit to Agra, home of the Taj Mahal. Built by a rajah as a memorial to his wife, who died in giving birth to her 14th child, this famed temple is beautiful beyond belief, Kirk declares. Surrounding it is an indescribably lovely botanical garden, which sets off the graceful, white marble edifice with added impressiveness.

At Delhi, Kirk had the unexpected pleasure of crossing paths with a BHS classmate, Kathy Norris, whose parents (the George Norrises) some time ago moved to Minnesota from the farm near Morse lake they operated when she was attending school. She'd been a Peace Corps volunteer in the Philippines and also on the way home.

Kirk spent four or five days in the Indian capital seeing its points of interest before moving on to Srinigar in Kashmir. He remembers this stop-over with pleasure as it was accompanied by the most comfortable, cool weather he'd enjoyed. There he lived in a private household with four servants eager to please the guests.

Pony ride proves bad idea

Kashmir, formerly a part of India, is a Moslem stronghold encircled by Hindu territory. It is in the Himalayas and Kirk and his companion took a ride by ponyback into the mountains. The sore muscles they suffered the following day left them wondering if that had been the thing to do.

It was then back to Delhi overnight and on the next day to Kabul, Afghanistan, which was windy, dry and dusty — and decidedly fly-ridden. Kirk's hotel room was only 40 cents a night, a price that he regarded as just about right for the conditions.

At Teheran, Iran, a German-operated hotel provided both inexpensive and comfortable living, plus a competent musical combo that seemed like a touch of home. Besides interesting sight-seeing opportunities, Teheran offered delicious Persian melons and a variety of other toothsome fruits that the travelers thoroughly enjoyed.

Saw "enough" temples

Kirk admits that at about this point he'd nearly had his fill of viewing temples and museums, such being the prime tourist attractions almost everywhere he went.

His visit to Istanbul, Turkey, was highlighted by simultaneous arrival at the airport of a plane bearing Pope Paul VI for a precedent-setting visit to that land.

His stay at Athens, Greece. prompts recollections not only of famed ruins, but . . . "those bikinis! Wow!" There seemed to be a contest among the beautiful girls of many nationalities on the beaches to see who could outstrip whom in the matter of undress.

At Athens, and again at Rome — and for the rest of the trip — Kirk found his status changing from that of just a traveler to that of an "American tourist." This brought with it a change in public attitude and acceptance, for the "American tourist" is more tolerated for the money he may spend than genuinely welcomed.

Liked Portuguese people

After viewing the famed attractions of Rome, "the eternal city," Kirk proceeded to Barcelona, Spain, where he witnessed his first bull fight and found it interesting — if rather gory. He also was impressed by a large cathedral that has been under construction for 200 years. It's still less than half completed, but the hope is that another century will see it finished!

Lisbon, Portugal, was found by Kirk to be an extraordinarily "clean, prim and proper" city and the Portuguese a mannerly and friendly people. He took in another bull fight here, discovering that the marked difference between it and the one in Spain lay in the fact that in Portugal the bulls are allowed to survive.

One day, Lisbon to M. C.

With his money running out, Kirk had to forego a number of European "ports of call" that his plane ticket would have permitted him to visit and a week ago Friday he departed from Lisbon by jet for New York. Before the day had passed, he'd arrived at Mason City after plane transfers at New York and Chicago.

Last weekend, Kirk was scouting for a room at Iowa City preparatory to entering the law school at the University of Iowa this fall. He's looking over his shoulder somewhat uncertainly to see if the draft board has an interest in him.

He's about got travel "out of his system" for the time being, and would just as soon buckle down to studying for a while.

● OFFICE SUPPLIES
● TYPEWRITERS
● ADDING MACHINES
Rental & Sales
Belmond Independent

THIS SPACE FOR SALE
$19.50 Per Year

Call 2265 For
PAUL DORR
Construction Co.
FREE ESTIMATES ON HOME BUILDING OR ANY CONSTRUCTION

Dr. W. W. Welsbrod
Chiropractor
OFFICE HOURS
OFFICE CLOSED THURSDAY
X-RAY and NCM
Office Ph. 5171—Res. Ph. 5172

Eliminate Painting
THIS IS THE TIME FOR
US Steel Siding
at a price equal to other types
DIAL 444-2366 Belmond
QUALITY ROOFING & SIDING
% of
Russ Beenken

PETER C. DANIELS
Construction
Complete New Homes
Repair and Remodeling
Quality Workmanship
Free Estimates
Phone 444-5107
203 6th Ave. SE

Clothing Profssionally
DRY CLEANED
Phone 2318
Model Cleaners

SEE or PH. 444-2225
A. C. HANSON
● FARM LOANS
● FARM Management
● REAL ESTATE

BUSINESS & PROFESSIONAL DIRECTORY

FOR
Electrical Service
Repair or Installation
Ph. 444-2388
NIGHT OR DAY
Walrod Electric
308 3rd St. NE

Roy A. Henderson
James E. Houser
ATTORNEYS
Belmond, Iowa
PHONE 2221

Relax . . . At
RICH'S TAP AND RECREATION
COCKTAILS — BILLIARDS

For Your Next
Roofing or Siding
Ph.532-3493 — Clarion
Wright County Roofing Co.

Prescriptions Carefully and Promptly Filled
Phone 2436
Redder Rexall Drug

VISUALINER
STEERING SERVICE
FRONT END ALIGNMENT
PHONE 5567
POLLITT AUTO SERVICE

Life Insurance
R. W. COURSON AGENCY
Equitable Life of U. S.
● Mortgage ● Retirement
● Education ● Protection

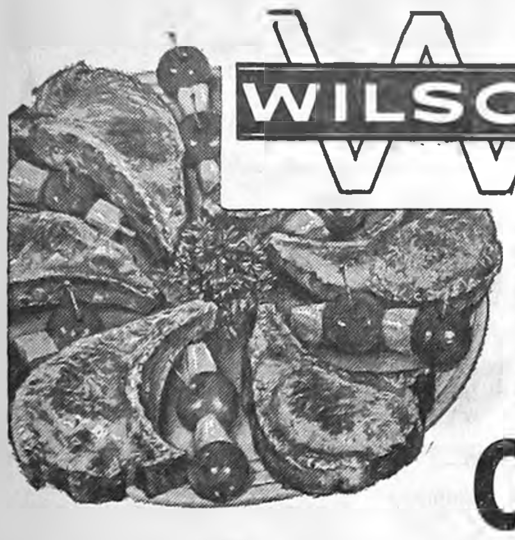

WILSON BIG EYE

Center Cut Chops 69c Lb.

Grade A-3 lb. Ave. or Over
Whole Fryers 29c Lb.

Loin Center Chops 79c lb
Pork Tenderloins 10c ea
LEAN
Country Style Ribs 59c lb
P & G BACON 69c lb

Wilson's Certified Beef Sale!

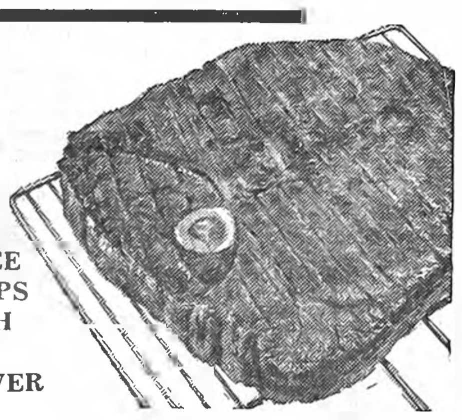

Boneless Swiss or ROUND STEAK 88c lb
7-BONE BLADE ROAST 59c lb
50 FREE STAMPS WITH 3-LB. OR OVER

Rolled Rump or Tip of Sirloin Roast 89c lb	CHUCK Beef Roast 49c lb	Minute Steaks 10c ea	BIG BOLOGNA 49c lb
Ground Beef 3 LBS $1.39	Glasser's Pack of Smorgasbord 79c	Glasser's Smoked Sliced BEEF 2 PKGS 69c	FAT FREE Stew Beef 69c lb

BUTTER NUT **COFFEE** PLUS 15c COUPON ON YOUR NEXT CAN 3 lbs. $1.69

PLAY
Match☆a☆Number
YOU MAY
WIN 10,000
free Gift House
stamps

50 FREE STAMPS
WITH THIS COUPON AND PURCHASE OF
13½-oz. Can Planters Mixed Nuts
COUPON EXPIRES 8/30/67

50 FREE STAMPS
WITH THIS COUPON AND PURCHASE OF
4 LOAVES SURE BEST BREAD
COUPON EXPIRES 8/30/67

50 FREE STAMPS
WITH THIS COUPON AND PURCHASE OF
3-LB. BEEF ROAST
COUPON EXPIRES 8/30/67

CRYSTAL WHITE BEET **SUGAR** WITH $10 ORDER 10 lb. bag 89c

RUSSET
Spuds 10-lbs. 49c

Head Lettuce 2 Large Heads ...... 49¢
LARGE CANTALOUPE 3 For $1

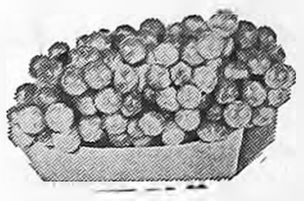

White Grapes 19c lb

FRESH BLUEBERRIES, pt. ....39¢
Large Honeydew MELONS Each ... 39¢

GOLD MEDAL
FLOUR 5 Lb. Bag 49c

WAGNER'S
Orange Drink 4 Qt. Bottles 89c

SURE BEST
MILK Gallon 89c

BORDEN'S Best Quality **ICE CREAM** gallon carton 98c

50 FREE STAMPS
WITH THIS COUPON AND PURCHASE OF
$2 or MORE FROM SUNDAY RACK
COUPON EXPIRES 8/30/67

50 FREE STAMPS
WITH THIS COUPON AND PURCHASE OF
SURE BEST POTATO CHIPS
(TWIN PACK BOX)
COUPON EXPIRES 8/30/67

50 FREE STAMPS
WITH THIS COUPON AND PURCHASE OF
1 GAL. SO-WHITE BLEACH
COUPON EXPIRES 8/30/67

SANDWICH
COOKIES
2 LB. PKG.
49c

HERSHEY'S
CHOCOLATE CHIPS 5 6-oz. Pkgs. $1

KRAFT BARBECUE
SAUCE
18 Oz. Jar
39c

LIBBY'S TOMATO JUICE 3—46-oz. Cans 89c	Shurfine Early June PEAS 5—303 Cans $1.00	HI-POP Popcorn 2—Lb. Bag 25c	SOFLIN Napkins 60—Count 10c	EMERALD WALNUT MEATS 8—oz. Pkg. 69c

BAKERITE
Shortening 3 Lb. Tin 59c

BUTT'R TOPP
Sweet ROLLS 3 Pkgs. $1

WHOLE SUN FROZEN **ORANGE JUICE** 8 6-Oz. Cans $1

HUNT'S
Apricots 3 No. 2½ Cans 89c
Case of 24 $6.89

CAMPBELL'S
Tomato Soup 9 Cans 99c

ADVERTISED PRICES GOOD THROUGH WED., AUG. 30, 1967

THE NEWEST AND FINEST **P & G Super Market** BEST MEATS IN TOWN
PHONE 2355 BELMOND, IA.

WILSON MOR OR
Chipped Beef 2 12-oz. Cans 89c

DEL MONTE CRUSHED OR TIDBIT
Pineapple 4 No. 211 Cans 89c

BETTY CROCKER **Brownie Mix** 3 PKGS $1

LUX LIQUID 12-oz. Bottle 29c

Pint Bottle
Western Dressing 49c

PLAY RADIO BINGO GET FREE BINGO CARDS AT THIS STORE

the BRITT NEWS-TRIBUNE
94 MAIN AVENUE SOUTH — BOX 128
BRITT, IOWA 50423

WANTED: Girl age 20 to 30 as housekeeper for young bachelor farmer. Write box 38, Britt . 6*

AUTO SALESMAN

We need an experienced man to sell new Fords, Mercurys and used cars. Guarantee plus commission. Excellent insurance and retirement benefits. Call or write Pritchard Auto Co, Britt, Iowa.

AUTO MECHANIC

We need 2 mechanics immediately. Good working conditions. Guarantee plus commission. Excellent insurance and retirement plan. Pritchard Auto Co., Britt, Iowa.

FOR SALE: Mobile home, 1957 model, 8 by 36. Good condition, available in October. Seen by appointment only. Phone 843-3126 Bud's A & W Drive-In, Britt, Ia. 6

Used Machinery
BAUER IMPLEMENT
WESLEY, IOWA

Oliver 880 Diesel
Oliver 88 Diesel
'52 B JD
'56 UB Mpls. wide front
IH , WF to fit M to 450
460 Gas. Reg. Drawbar
2010 D JD wide front
Farmall M with 9 sp. trans.
52ft. Stanhoist Elevator PTO Drive
560 gas
560 gas, FH, late model
1959 1/2 Ton IHC Pickup, bonus box
1600 IHC 62 2 speed, 1825-20 tires
153 WB with or without 16ft. box.
Several cheaper Pickups.
2 MH - Corn Pickers, from $550 on up - to fit M to - 706
60 IHC 414 - Plow
666 - JD - 444 Plow
Several 314 Trip Plows, IH - JD - Oliver - etc.
14ft. 37 - IHC Tandem Disc
2 - Self Propelled Combines
Several PTO Combine - IHC - JD - Case

FOR SALE: Purebred Hampshire rams. Marvin C. Knutson, Kanawha. Ph. 762-3678. 4-tf

FOR SALE: Poland China Boars-Tested Sires. Performance data available. Floyd Friedow & Sons, Kanawha.

FROM NORTH IOWA
LARGEST CYCLE DEALER
New and Used Hondas
We have over 100 New and Used Hondas on hand to choose from.
Write for free literature and prices.
Several other used makes---
KERN'S IMPLEMENT
Britt, Iowa
Ph. 515-843-3823
open Mon. - Fri. 7:30-5:30
Sat. - 7:30-12:30

FOR SALE: 3400 SHAVER Pullets - 15-week old; BARGAIN - Priced. Hamilton Hatchery, Wesley, Ia. Tele. 679-4225.

FOR SALE: Suffolk Rams. John Omlvg. 1 mi. S, 2 1/2 W. of Kanawha. 6-4

WANTED: 6-can Masterbilt milk cooler with good pump. Paul Wellik, Woden, Phone 926-5342 6*

FOR SALE: Purebred rams, 1-Suffolk, 1-Hamp. Paul Wellik, Woden, Ia., Phone 926-5342 . 6*

VICTOR
ADDING AND SUBTRACTING MACHINES

HAND ADDER
9 Col. total
$79.00

NEWS TRIBUNE

★★★★★★★★★★★★★★★★★★★★★

GET RESULTS WITH CLASSIFIED ADS IN ★★★

- THE BRITT NEWS - TRIBUNE
- THE NORTH IOWA PEACH
- TOWN & COUNTRY ADVERTISER

PHONE 843-3851

★★★★★★★★★★★★★★★★★★★★★

NEW TRACTOR

1967 FORD C-756 1.11" TILT CAB

391 cu. in. 4 V-engine, front brake limiting valve, 5000 lb. front springs, 5 speed trans, 18,500 lb. 2 speed, 9000lb front axle, (6) 900 x 20 10 ply tube type, traction rear tires, full air brakes, 12 cu. ft. compressor, deluxe heater, tow hooks, power steering, tractor package, 10,000 lb. rear springs.

AVAILABLE FOR IMMEDIATE DELIVERY AT A VERY LOW PRICE!!!

Pritchard Auto Co.

PHONE 843-3871 BRITT, IOWA

FARM MACHINERY

AUCTION

STINEHART IMPLEMENT CO.

HWY 18 WEST, CLEAR LAKE, IOWA

Wednesday, AUGUST 30

Starting at 11 A.M.

TRACTORS

1963 4010 diesel, wide front end. 3-pt. hitch, fenders, large 18.4x34 tires, excellent condition; 1965 John Deere 4020 diesel, 3-pt. hitch, wide front, fenders; 1966 4020 LP Gas, very few hours, wide front; 1964 4020 gas tractor, 3-pt. hitch, 18. 4x34 rear tires; 1063 3010 Gas; 1961 3010 John Deere, new rubber, excellent condition ; 730 Diesel, new rubber, electric start, power steering; 1958 620 John Deere, W.D. 45 Allis Chalmer, wide front; 2-1950 John Deere "A", 3-John Deere 70 Gas; 720 Gas John Deere; John Deere R.G. 630 with Cult.; Ford tractor with loader; IHC 400 tractor, 3-pt. hitch; 2-John Deere "A"; M.M. - "U"; IHC-M.

COMBINES

1966 John Deere 55 E.B. combine, hydro static drive, 13 ft. platform, M&W header control, cab with heater, straw chopper, 1964 C-2 Gleaner combine, new condition, 13½ ft. platform, hydro all through, combined less than 500 acres; 45 John Deere combine, 12 ft. with cab No. 40 John Deere combine with 10 ft. platform and hume reel; 45 John Deere combine, 10 ft. platform; John Deere No. 55 combine, 12 ft. platform; John Deere No. 25 combine; John Deere 210 corn head with lubes; 2 - John Deere No. 30 combines.

PICKERS

4 - 227 corn pickers; 2 - 227 corn pickers with lubes; 2 - John Deere No. 10 corn head; 234 John Deere corn head; Ford mounted corn picker.

PLANTERS

290 John Deere corn planter; 2 - 490 John Deere corn planters with fertilizer attachments; 2 - 494 John Deere corn planters, fert. attach., insecticide, 1 liquid, 1 dry; 894 Planter, 8-row with insecticide and herbicide, MM tillage trucks.

PLOWS

New John Deere F650 16" plow; J Deere F555 4-14 plow, McCormick 3-14 No. 8; John Deere No. 55 3-14; Case 3-14; 3-bottom John Deere mounted; 3-bottom John Deere No. 44 2-16; M.M. 3-16; John Deere No. 650-3-16.

CULTIVATORS

4-row Allis Chalmers cultivator; 5-4 row cultivators; 2-row Cultivator; John Deere CC 10 ft. cultivator; John Deere 12 ft. C.C. cultivator; John Deere C7 14½ field cultivator; John Deere R.G. 4 cultivator.

MISC.

N.H. No. 66 baler; 14 T. John Deere baler, excellent cond.; New Idea 4-bar rake; John Deere 12-ft. Quack digger; Fox field chopper; New Idea 2-wheel elevator, 36 ft.; John Deere 42-ft. elevator; David Bradley elevator; Owatonna elevator; Mills; Spreaders; 8 W Mower; No. 8 John Deere mower; New Holland mower; IHC and John Deere mowers; stalk choppers, new Idea and Continental; Stan hoist 53 auger elevator, new; Parker gravity box no. 165; Mont. Ward 27 ft. auger; John Deere RW 13 ft. disc; 2 - New John Deere RWA discs, 13 ft., 18" blades John Deere B.W., 13-ft., 18" blade; Sheller attachment for Ford picker; 2-Chase forage boxes with unloaders, one near new; 953 Running gear, new; Model N PTO spreader; IHC spreader; M.M. 10 ft. disc, 18 in. blade; John Deere 15A chopper, good condition; 3 - 4 row John Deere rotary hoes, 2 with 3-pt. hitches; Several older rotary hoes; 5-4 section drag harrows

ARRANGED AND CONDUCTED BY

MERV E. HILPIPRE AUCT. CO.

Cedar Falls, Iowa

MACHINERY

AUCTION

FISCHER IMPLEMENT CO. MESERVEY, IOWA
TUES., AUG 29 Starting at 11 a.m.
Chevrolet Pickup

TRACTORS

John Deere 3020 PS gas;)
John Deere 4010 diesel;John Deere 4010 diesel; John Deere 730 diesel; John Deere 630 gas; John Deere 630 gas;John Deere 720 electric diesel; IH 350 diesel; IH M gas, 9 speed; IH M gas; IH M gas; Allis Chalmers WD; John Deere A; John Deere A; John Deere A; John Deere A; John Deere A; John Deere B; John Deere B; John Deere G; Live P. T. O. attach for small IH; New Allis Chalmers 3-pt. hitch for D17; Allis Chalmers rear wheel whts. Allis Chalmers fron wheel whts. ; 3-pt. hitch for John Deere 630-620; 3-pt. hitch for John Deere 730-720; Wide front for John Deere 2 cyl.

LOADERS

Like new Paulson for Allis Chalmers; John Deere 45 for 3010-3020;John Deere 45 for John Deere 2 cyl. ; 5 other loaders.

CORN HEADS

John Deere 205 No. 2911; Case No. 8199804.

SPREADERS

NH PTO; 2- John Deere L; Several Used trailers; Several used Wagon boxes; Several used bolster hoists.

DRAGS

6-sect. Lindsay; 6-sect. John Deere; 3- 4-section.

SPRING TOOTH

15 ft. John Deere; 2-12 ft. IH.

PLOWS

John Deere 555, 4-14; John Deere555, 4-14; John Deere 55, 3-14; John Deere 55 , 3-14; John Deere F145, 4-16

NEW EQUIPMENT

98 John Deere portable dryer;11-7ft. trailer mowers; Bolster hoists; F145 3-14 plow; Stan HOist 24 ft. field cultivator ; Stan Hoist 141/2 ft. mtd. field cutter,Case chopper; Hoist 2-row stalk cutter, demo, ; John Deere 350A rake, New pickup for 55 combine prior to 64 - used; John Deere No. 8 chopper; Case blower. M&W Dynometer-350 Model Kerrick steam cleaner. Stan Hoist 4-row stalk cutter demo.

COMBINES

John Deere 55; Case 600; John Deere [illegible]; John Deere 30; John Deere 30; John Deere 30; John Deere 12A; IH 64; Massey Harris.

DISKS

2 RW 141/2; 2 RW 13. 4; Allis Chalmers 131/2 AF; 2-IH 37 12. 11.

PLANTERS

John Deere 495; 2- John Deere 494; 6- John Deere 490; IH 440.

CORN PICKERS

John Deere 227 lube; John Deere 227; John Deere 227; IH 2ME; IH 2ME;Case 425; Allis Chalmers MTD; Ford picker sheller; New Idea 2 row pull.

ELEVATORS

21 ft. auger Mayrath; John Deere 151/2 48 ft. ; John Deere 151/2 42 ft. PTO: John Deere 181/2; David Bradley.

CULTIVATORS

5- John Deere 400; 2- Allis Chalmers 4 row WD; Allis Chalmers 4-row wide front WD 45; IH 448; Massey Harris 4-row.

ROTARY HOES

John Deere No. 14 2-row Winpower 4-section; Cart for 4-row hoe.

HAY TOOLS

Case 130 PTO baler; NH Super 77; 2-NH 77; IH 7ft. mower; Case 7ft. mower; Letz mill; 1966 IH 105 grinder mixer; 1964 Gehl grinder mixer; 5- stalk cutters; Century heater; Knipko heater; Thor heater.

arranged and conducted by

MERV E. HILPIPRE AUCT. CO. Cedar Falls, Iowa

SUPPLEMENT TO THESE 9 NORTH IOWA NEWSPAPERS:

KOSSUTH COUNTY ADVANCE
Algona, Iowa Phone 295-2424

BRITT NEWS-TRIBUNE
Britt, Iowa Phone 843-3851

LAKE MILLS GRAPHIC
Lake Mills, Iowa Phone 592-4222

BANCROFT REGISTER
Bancroft, Iowa Phone 4361

FOREST CITY SUMMIT
Forest City, Iowa Phone 582-2112

MANLY SIGNAL
Manly, Iowa Phone 454-2216

BELMOND INDEPENDENT
Belmond, Iowa Phone 444-2331

GARNER LEADER
Garner, Iowa Phone 923-2684

NORTHWOOD ANCHOR
Northwood, Iowa Phone 324-1051

August 24, 1967

NORTH IOWA Peach

LAKE MILLS
NORTH WOOD
BANCROFT
MANLY
FOREST CITY
ALGONA
BRITT
GARNER
BELMOND

Delivering your advertising messages every week to the

"Heart of Central North Iowa"

27,800 CIRCULATION

EVERY WEEK of the Year!

blanketing Kossuth, Winnebago, Worth, Hancock counties plus important areas in Wright, Mitchell and Cerro Gordo counties

NORTH IOWA Peach OF THE WEEK!

This week's "Peach of the Week" is lovely Gretchen Ann DeBoer 18, of Ledyard who was crowned "Miss Kossuth-Winnebago" July 27 at Swea City.

She is the daughter of Supt. and Mrs. Gilbert DeBoer and will be a freshman at Iowa State University this fall. She has been active in school music and dramatics and received the National Merit Scholarship letter of commendation and the Arion Award.

Blonde-haired and blue-eyed, she is 5'7" and weighs 112 lbs. Her favorite sport is basketball. She plans an education degree in English and speech. Her talent at the pageant at Swea City was a dramatic reading.

Gretchen will compete in the 1968 "Miss Iowa" contest, a preliminary to the "Miss America' contest.

FARM AUCTION

For The Biggest Crowd And The Best Sale, Be Sure To...

(1) Have Your Ad And Your Bills Printed By Your Local Newspaper (For Best Reproduction, Most Readership!)

(2) For The Additional Territory You Need To Cover (Your Sale Will Be Better, The More Widely Advertised It Is), Be Sure To Ask Your Auctioneer To

Place An Ad In The "North Iowa Peach"

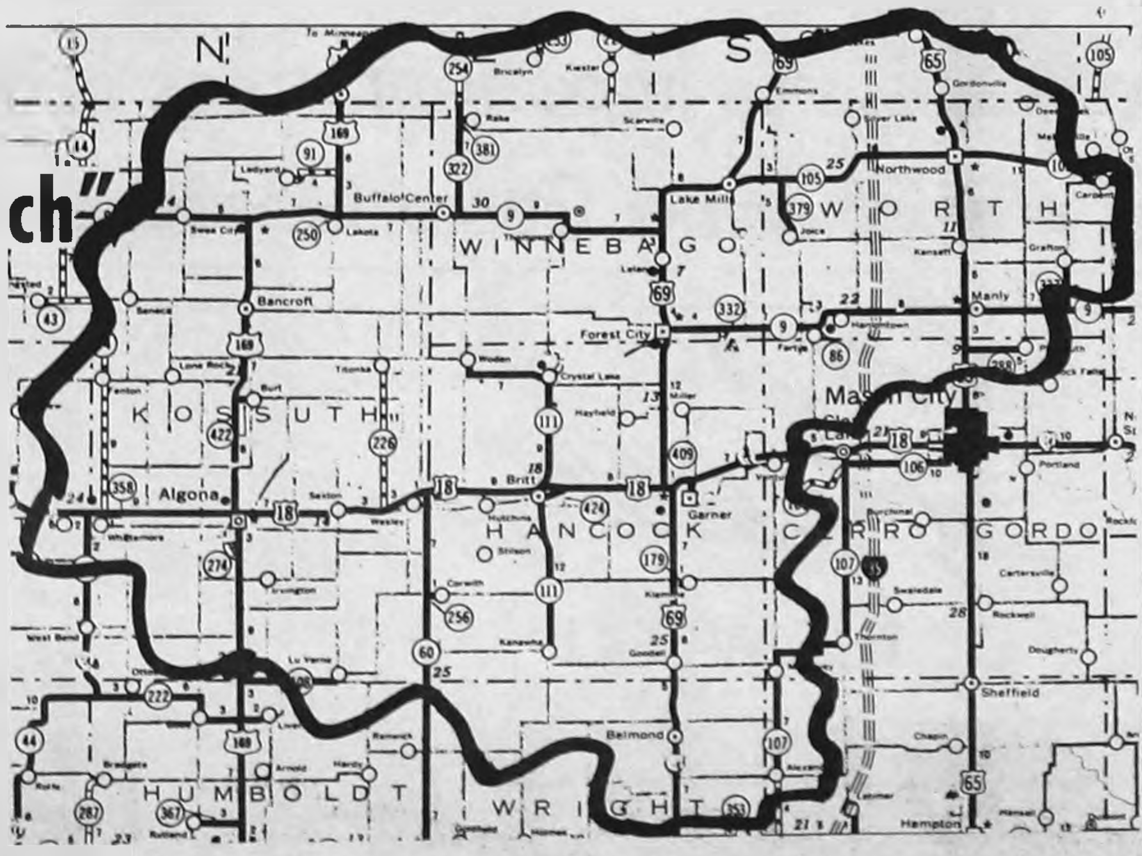

- 27,800 Circulation Every Week (4 to 5 times as many as you can get from any other weekly publication in the area)

Blanketing 4 North Iowa Counties (Kossuth, Winnebago, Worth, and Hancock), plus large areas of three other counties of this area (Wright, Mitchell, and Cerro Gordo) . . . Covering an area of MORE THAN 90 MILES WIDE, AND MORE THAN 65 MILES DEEP!

Your "North Iowa Peach" is each week a part of 9 leading newspapers of Central North Iowa. To place your Farm Sale Ad (or any other ad), stop in at one of these offices, or telephone them:

KOSSUTH COUNTY ADVANCE Algona, Iowa	Phone 295-2424
BANCROFT REGISTER Bancroft, Iowa	Phone 4361
BELMOND INDEPENDENT Belmond, Iowa	Phone 444-2331
BRITT NEWS-TRIBUNE Britt, Iowa	Phone 843-3851
FOREST CITY SUMMIT Forest City, Iowa	Phone 582-2112
GARNER LEADER Garner, Iowa	Phone 923,2684
LAKE MILLS GRAPHIC Lake Mills, Iowa	Phone 592-4222
MANLY SIGNAL Manly, Iowa	Phone 454-2216
NORTHWOOD ANCHOR Northwood, Iowa	Phone 324-1051

---

100 YEARS OF CONTINUOUS SERVICE TO THE FOREST CITY AREA

1867 1967

THE FOREST CITY SUMMIT

$200,000.00 INVENTORY REDUCTION SALE STARTS THURSDAY

New 1967 Cadillacs
New 1967 Pontiacs
New GMC Pickups
'67 Demonstrators

New and Used JOHN DEERE FARM EQUIPMENT

ALL GO AT SALE PRICES

Beat the sales tax increase - buy now!

EYMAN'S

PONTIAC - CADILLAC
JOHN DEERE - GMC

FOREST CITY

COMPLETE on the farm tire service, vulcanizing, tire repairing of all kinds. Richardson's Tire Shop, Forest City, Iowa. Phone 582-4991. 19tfb

FOR SALE—30'x64' barn to be taken down. Wooden boxes, size 12"x19"x11". Will sell 10 or by the 100'. Good house to be moved off the farm, size 24'x25' with three bedrooms and bath. John Carroll, three miles south of Mason City. Phone 423-3127. P34B

BUSINESS BUILDING on Forest City's main street for sale or for rent. Owner will remodel to suit tenant. Available now. Inquire at Summit Printing Co. 22tfb

HAIL INSURANCE!—It's not too late! Buy from the agency that writes the MOST in this area; where you get 2-way personal service (ask us about it). The Thompson Agency, Forest City; phone 582-3511. 25b

ALUMINUM SHEETS—23"x36" Ideal for lining farm buildings, making roof repairs, etc. .009" thick so they're easy to work. 25c each. Summit Printing Co., Forest City, Iowa. 22tfb

FOR SALE OR TRADE: F 20 with Ford V8 motor, 312 cu in. Winner in 6 out of 7 tractor pulls. Hubs for MW duel wheels to fit. Good condition. Dale Stohr, Forest City. 582-3429. P 34-p

NOTICE! If we write your auto insurance, and you are going to visit Canada, be sure you see us before you leave. The Thompson Agency, Forest City. 25b

SHOES for the entire family at money-saving prices at Reuben's in Forest City. Choose from the largest stock in north Iowa. Ladies shoes from AAAA narrow to EEE in sizes up to 11; men's shoes in all widths up to size 14. We have the leading national brands. Reuben's Department Store, Forest City. P26tfb

TRAVEL NO FURTHER for nationally advertised shoes and clothing for every member of the family. You'll find all the famous brands at Reuben's Department Store, Forest City. P26tfb

FOR SALE—Forest City main street business property with good income. Liberal terms to a responsible party. For more information write Box 193-N, Forest City, Iowa 50436. P323B

OFFICE GIRL WANTED for general office work including some bookkeeping and typing. No shorthand needed. Must be reliable and accurate. This is a permanent, full-time position with a good salary. Write Box 193-F, Forest City, Iowa. P34B

WANT TO BUY—Boat and motor large enough for water skiing. Must be complete outfit including trailer, water skiis. Describe outfit fully and give lowest cash price for straight out sale. Write Box 193-B, Forest City, Iowa. P34P

Get Action...

GO CLASSIFIED

Mail or Telephone (582-2112) your ad to

"SUMMIT PEACH"

. . . 27,800 Copies each week in 9 newspapers!

COMPLETE on the farm tire service, vulcanizing, tire repairing of all kinds. Richardson's Tire Shop, Forest City, Iowa. Phone 582-4991. 19tfb

FOR SALE—1949 Jeep 4-wheel drive; new tires and snow plow. Call 582-4482. Kobes Miller. P29

COMPLETE UPHOLSTERING SERVICE! All types upholstering; hundreds of plastic and fabric samples. Knife and shear sharpening service (Including pinking shears). Satisfaction guaranteed. Ralph's Upholstery, Forest City, phone 582-4071. 20-tfb

OPEN HOUSE

FRIDAY

– AUGUST 25th –

(9:00 a.m. - 4:00 p.m.) . . . at the James Ballard farm (8½ miles west of Forest City, on the Bancroft blacktop). Or, from Woden — 3½ miles north on blacktop, then 5½ miles east on Bancroft blacktap.

Displaying A New 800 - Hog Finishing Unit

. . . Featuring Completely Automated Liquid Feeding!

- Coffee and Cookies will be served.

Triple-F Feeds

Elmer Engelbarts
Woden, Dealer
Leon Gelner
Klemme, Area Manager

TRIPLE "F" FEEDS

PERMA-STAMP®

HAND STAMP

Delivers 25,000 Perfect Impressions WITHOUT INKING

PERMA-STAMP never needs an ink pad! And PERMA-STAMP can't leak . . . or dry out. Impressions are always perfect — never over-inked, never under-inked.

PERMA-STAMP accurately reproduces fine line cuts, small type faces, logotypes — even photographs. Perfect for banks, offices, shipping rooms and other industrial use . . . as well as endorsement, signature, name and address stamps and other personal applications.

For surprisingly little cost we will make a PERMA-STAMP to your specifications . . . or you may choose from the many stock wording stamps we carry.

PERMA-STAMP Hand Stamps also are available with conventional holders as knob handle stamps, moulding stamps, peg stamps, pencil cap stamps, flexible handle stamps and rocker mount stamps.

FOREST CITY SUMMIT

Across From The Courthouse
Phone 582-2112 Forest City

WEDDING INVITATIONS AND ANNOUNCEMENTS

Wedding Stationery

are a specialty at the FOREST CITY SUMMIT

- **LARGE VARIETY TO CHOOSE FROM**
  Printed - Thermographed - Engraved
- **SOCIALLY CORRECT STYLES**
  Plain folders, paneled folders, fancy wedding bell designs, liturgical, etc.
- **THANK YOU NOTES**
- **NAPKINS FOR RECEPTION**

Price, quality and other things being equal, we feel that

TRADING AT HOME IS TO YOUR ADVANTAGE

There is no need to let a dressmaker sell you your wedding invitations and announcements. Your "home-town" newspaper is where you expect wedding pictures, detailed wedding write-ups, stories of showers and receptions to be used . . . and we are glad to print them. The out-of-towner gives you none of this. Think it over . . . if a wedding is in your plans for the near future, we'll be happy to work with you for exactly the correct style in printing, thermography or engraving.

SUMMIT PRINTING CO.

Across from the Courthouse in the former Hanson Furniture Bldg.

FOREST CITY, IOWA

The Northwood Anchor

NORTHWOOD, IOWA, 50459
August, 24, 1967

SERVICES
Farm Management
Proper management makes more profit from your farm investment
METHUS FARM MANAGEMENT SERVICE
Phone 324-2381 Northwood

TAKE THE ----- OUT OF FIGURE WORK

home/office/store

VICTOR
Champion
ADDING & SUBTRACTING MACHINES

- Direct Subtraction
- Automatic Credit Balance
- 8 & 9 Column Totals
- 10-Key & Full Keyboard
- Precision-Built/Lightweight

ELECTRIC SUBTRACTORS 8 Col. total AS LOW AS $171.00
HAND ADDER • 9 Col. total $79.00
PRICES PLUS F.E.T.

CENTRAL NORTH IOWA'S

PEACH

Cream of the Market

COVERS CENTRAL NORTH IOWA

For Quick Results, Use The Peach

Rates are $1.25 for 10 words and 10c for each additional word. the handy coupon below is for your use. Send your classified to:

THE NORTHWOOD ANCHOR

....

....

....

DISPLAY RATES: $2.50 PER COLUMN INCH
(Two-inch Minimum)

THINKING OF A POLE BARN THIS YEAR?

If you are thinking of a pole barn for warehousing, animal shelter or other uses. contact us. We have the experience, materials, plans, contractors available and the know-how to build the shelter you need. Financing available, too, if necessary.

B&K LUMBER INC.
324-2075 Northwood, Iowa

FARMS FOR SALE

80 A—Northwest of Northwood. Above average set of buildings with remodeled home. Contact

METHUS REALTY
Phone 324-2381
Northwood

WANTED — Round oak dining table, not over 48 inches. 324-2272. Walter Nystuen, 507 Third Ave. N., Northwood. 34-1t

SHOP THE PEACH FOR ALL YOUR NEEDS

FOR SALE — Divorce Mill farm 4 mile east and two south, Northwood, Iowa. 34-1t

---

TRY A
PEACH CLASSIFIED
AD for FAST-FAST-FAST Results.
FIRST 10 Words $1.25 Each Additional Word 10c

PHONE 444-2331
BELMOND INDEPENDENT

TRY A PEACH CLASSIFIED AD!

STUDENTS! HOMEWORKERS!
Need a typewriter?

Rent a New Royal Portable —only $2.50 a week!

You need a good typewriter right now, but you don't have the cash, or you'd like to try it out first. Right?

Right!

The solution: Rent a brand-new Royal portable from us, at a low monthly rate, for as long as you like. It's as simple as that.

Select just the model you want from the full line of famous ROYAL portable typewriters, on display now.

UP TO $30 RENTAL MAY BE APPLIED ON PURCHASE

BELMOND INDEPENDENT

You get the "Red Carpet" treatment at Kinseth Plbg. & Htg. In Belmond. We specialize in residential, commercial and industrial installations. Ph. 444-7421. ptf

JIM NEEDS HELP! — Painters wanted to help Jim Cairns apply long-lasting Dutch Boy. Call 444-7097 or contact Jim's Paint and Wallpaper in Belmond. p15t2

FOR SALE — Good, used Green Colonial oil furnace. Edwin Varo, Kanawha, Ia. P16t1*

WELCOME TO
Lynn's
SUPPER CLUB
North Belmond Hwy 69
Serving you the finest foods-doing our best to please you.
OPEN DAILY
11 a.m. to 2 a.m.
Sundays 11 a.m. to 2 p.m.
We also cater to private parties

North Iowa's Largest Display of Victor and Royal
ADDING MACHINES
Starting At $79.00
MAY BE SEEN AT THE
BELMOND INDEPENDENT

The Belmond Independent

"Heart of This Four County Trade Area"

CLOSEOUT SALE on WALLPAPER. Our entire stock at ½ price. Jim's Paint and Wallpaper, Belmond. Phone 444-7097. p15t2

FOR SALE — Purebred Hampshire boars. ¾ mile west of Meservey cemetery. Leonard Wiemann, Meservey ph. 358-4248. p16t1

ACREAGE
NEAR BELMOND
Will sell 2A with 4 bedroom modern insulated home or will sell whole 20A. Located on blacktop road. Contact
PAUL KELLY
Realtor
Britt, Iowa P18t2

Witke's
RESTAURANT & AQUA LOUNGE
North Shore Drive
CLEAR LAKE
For the unusual in eating pleasure try our fabulous.
Champagne Buffet
VISIT WITKE'S GIFTS & ALOHA SHOP

PERMASTAMP®
HAND STAMP

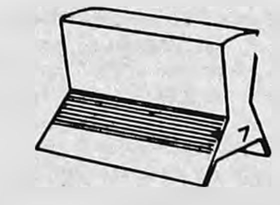

Never needs an ink pad! Fast. Easy. Efficient. Can be custom ordered to meet any size, shape or message requirement. PERMA-STAMP will reproduce colors, fine lines, small type faces, logotypes — even photos — in true, accurate detail.

BELMOND INDEPENDENT

"PERMA-STAMP" is a registered trademark of S. C. Johnson & Son, Inc., Racine, Wisconsin. U.S.A.

THE GARNER LEADER

AND SIGNAL AND GARNER HERALD
COUNTY SEAT OF HANCOCK COUNTY, IOWA Phone 923-2684, Garner, Iowa 50438

MACHINERY AUCTION
Fischer Implement Company

Meservey, Iowa

Tuesday, August 29 Beginning at 11 a.m.

CHEVROLET PICKUP

— TRACTORS —

John Deere 3020 PS Gas No. 53246; John Deere 4010 Diesel No. 13867; John Deere 4010 Diesel No. 6276; John Deere 730 Diesel No. 7314281; John Deere 630 Gas No. 6302453; John Deere 630 Gas No. 6301429; John Deere 720 Elec. Diesel No. 7225350; IH 350 Diesel No. 7246; IH M Gas. 9 Speed No. 12288401; IH M Gas No. 103347; IH M Gas No. 25032; Allis Chalmers WD No. 54824; John Deere A No. 682024; John Deere A No. 591778; John Deere A No. 568587; John Deere A No. 437268; John Deere A; John Deere A; John Deere B No. 183931; John Deere B; John Deere G No. 4235; Live P.T.O. Attach. for Small IH; New Allis Chalmers 3-Pt. Hitch for D17; Allis Chalmers Rear Wheel Whts.; Allis Chalmers Front Wheel Whts.; 3-Pt. Hitch for John Deere 630-620; 3-Pt. Hitch for John Deere 730-720; Wide Front for John Deere 2 Cyl.

— CORN HEADS —

John Deere 205 No. 2911; Case No. 8199804.

— COMBINES —

John Deere 55 No. 558900; Case 600 No. 8198431; John Deere 42; John Deere 30; John Deere 30; John Deere 30; John Deere 12A; John Deere 12A; IH 64; Massey Harris.

— PLOWS —

John Deere 555—4-14; John Deere 555—4-14; John Deere 55—3-14; John Deere 53—3-14; John Deere F145—4-16.

SPRING TOOTH — 15 Ft. John Deere; 2 — 12 Ft. IH. DRAGS—6-Sect. Lindsay; 6-Sect. John Deere; 3 — 4-section. DISKS — 2 RW 14½; 2 RW 15.4; Allis Chalmers 13½ AF; 2 — IH 37 — 12.11. PLANTERS — John Deere 495; 2 — John Deere 494; 6 — John Deere 490; IH 440.

— CORN PICKERS —

John Deere 227 Lube; John Deere 227; John Deere 227; IH 2ME; IH 2ME; IH 2M; Case 425; Allis Chalmers MTD; Ford Picker-Sheller; New Idea 2-Row Pull.

— CULTIVATORS —

5 — John Deere 400; 2 — Allis Chalmers 4-Row WD; Allis Chalmers 4-Row Wide Front WD 45; IH 448; Massey Harris 4-Row.

— ROTARY HOES —

John Deere No. 14 2-Row; Wippower 4-section; Cart for 4-Row Hoe.

— HAY TOOLS —

Case 130 PTO Baler; NH Super 77; 2 — NH 77; IH 7 Ft. Mower; Case 7 Ft. Mower; Letz Mill; 1966 IH 105 Grinder Mixer; 1964 Gehl Grinder Mixer; 5 — Stalk Cutters; Century Heater; Knipko Heater; Thor Heater.

— LOADERS —

Like New Paulson for Allis Chalmers; John Deere 45 for 3010-3020; John Deere 45 for John Deere 2 Cyl.; 5 Other Loaders.

— SPREADERS —

NH PTO; 2 — John Deere L; Several Used Trailers; Several Used Wagon Boxes; Several Used Bolster Hoists.

— ELEVATORS —

21 Ft. Auger Mayrath; John Deere 15½ 48 Ft.; John Deere 15½ 42 Ft. P.T.O.; John Deere 18½; David Bradley.

— NEW EQUIPMENT —

98 John Deere Portable Dryer; 11 — 7 Ft. Trailer Mowers; Bolster Hoists; F145 3-14 Plow; Stan Hoist 24 Ft. Field Cultivator; Stan Hoist 14½ Ft. Mid. Field Cult.; Stan Hoist 4-Row Stalk Cutter, Demo.; Stan Hoist 2-Row Stalk Cutter, Demo.; John Deere 350A Rake; New Pickup for 55 Combine Prior to 64 — Used; John Deere No. 8 Chopper; Case Chopper; Case Blower.

M&W Dynometer — 350 Model Kerrick Steam Cleaner

Trading & Selling as Usual
Arranged and Conducted by
MERV. E. HILPIPRE AUCTION CO.
Cedar Falls, Iowa

ANY TIME-PLACE or NUMBER
ZIESMER
Livestock Transportation
Ph. 923-2619 Garner

FOR SALE
About 2000 yearling Hy-line hens, dewinged, debeaked and vaccinated. Also one Jamesway automatic feeder for laying hens and two 75' Automatic waterers. Alvin Schroeder, Garner; Phone 927-2188.
8-23

Savoy Cafe
Garner, Iowa

Sunday Smorgasbord
11:30 a.m. - 2 p.m.
Under age 10 - $1.00
Adults - $1.75

Fish Fry Smorgasbord
Every Friday
(All you can eat)
5:30 p.m. to 8 p.m.
$1.00 Per Person

MACHINERY AUCTION
Stinehart Implement Company

Highway 18 west **Clear Lake, Iowa**

Wednesday, Aug. 30 Starting at 11 a.m.

— TRACTORS —

1963 4010 Diesel — Wide Front End — 3-Pt. Hitch — Fenders — Large 18.4x34 Tires — Excellent Condition; 1965 John Deere 4020 Diesel — 3-Pt. Hitch — Wide Front — Fenders; 1966 4020 LP Gas —Very Few Hours — Wide Front; 1964 4020 Gas Tractor — 3-Pt. Hitch — 18.4x34 Rear Tires; 1963 3010 Gas; 1961 3010 John Deere — New Rubber — Excellent Condition; 730 Diesel — New Rubber —Electric Start — Power Steering; 1958 620 John Deere; W.D. 45 Allis Chalmers — Wide Front; 2 — 1950 John Deere "A"; 3 — John Deere 70 Gas; 720 Gas John Deere; John Deere R.G. 630 with Cult.; Ford Tractor with Loader; IHC 400 Tractor — 3-Pt. Hitch; 2 — John Deere "A"; M.M. — "U"; IHC — M.

— COMBINES —

1966 John Deere 55 E.B. Combine — Hydro Static Drive — 13 Ft. Platform — M&W Header Control — Cab with Heater — Straw Chopper; 1964 C-2 Gleaner Combine — New Condition — 13½ Ft. Platform — Hydro all Through — Combined less than 500 Acres; 45 John Deere Combine — 12 Ft. with Cab; No. 40 John Deere Combine with 10 Ft. Platform & Hume Reel; 45 John Deere Combine — 10 Ft. Platform; John Deere No. 55 Combine — 12 Ft. Platform; John Deere No. 25 Combine; John Deere 210 Corn Head with Lubes; 2 — John Deere No. 30 Combines

— PICKERS —

4 — 227 Corn Pickers; 2 — 227 Corn Pickers with Lubes; 2 — John Deere No. 10 Corn Head; 234 John Deere Corn Head; Ford Mounted Corn Picker.

— PLANTERS —

290 John Deere Corn Planter; 2 — 490 John Deere Corn Planters with Fertilizer Attachments; 2 — 494 John Deere Corn Planters — Fert. Attach., Insecticide — 1 liquid, 1 dry; 894 Planter — 8-Row with Insecticide & Herbicide — MM Tillage Trucks.

— PLOWS —

New John Deere F650 16" Plow; John Deere F555 4-14 Plow; McCormick 3-14 No. 8; John Deere No. 55 3-14; Case 3-14, 3-Bottom John Deere Mounted; 3-Bottom John Deere No. 44 2-16; M.M. 3-16; John Deere No. 650 3-16.

— CULTIVATORS —

4-Row Allis Chalmers Cultivator; 5—4-Row Cultivators; 2-Row Cultivator; John Deere CC 10-Ft. Cultivator; John Deere 12-Ft. C.C. Cultivator; John Deere C7 14½ Field Cultivator; John Deere R.G. 4 Cultivator.

— MISC. —

N.H. No. 66 Baler; 14 T. John Deere Baler — Excellent Condition; New Idea 4-Bar Rake; John Deere 12-Ft. Quack Digger; Fox Field Chopper; New Idea 2-Wheel Elevator — 36-Ft.; John Deere 42-Ft. Elevator; David Bradley Elevator; Owatonna Elevator; Mills; Spreaders; 8 W Mower; No. 8 John Deere Mower; New Holland Mower; IHC & John Deere Mowers; Stalk Choppers — New Idea & Continental; Stan Hoist 53 Auger Elevator — New; Parker Gravity Box No. 165; Mongomery Ward 27' Auger; John Deere RW 13' Disc; 2 — New John Deere BWA Discs — 13 Ft. — 18" Blades; John Deere B.W. 13-Ft. — 18" Blade; Sheller Attachment for Ford Picker; 2 — Chase Forage boxes with Unloaders — One near new; 953 Running Gear — New; Model N PTO Spreader; IHC Spreader; M.M. 10-Ft. Disc — 18" Blade; John Deere 15A Chopper — Good Condition; 3 — 4-Row John Deere Rotary Hoes — 1 with 3-Pt. Hitches; several older Rotary Hoes; 5 — 4-Section Drag Harrows.

Trading & Selling as Usual
Arranged and Conducted by
MERV. E. HILPIPRE AUCTION CO.
Cedar Falls, Iowa

Garner Motor Sales Co.'s Anniversary Sale August 25 & 26th

For Sale

Ed and Edna Coyle. 80 acres in Ellington Township, Hancock County, Iowa. New cattle shed and silo.

Contact G. W. TEMPLETON, Lawyer, Garner, Iowa.

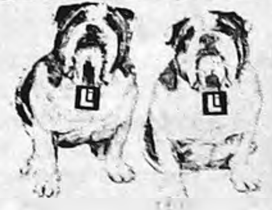

Please send me Prospectus and Current Report
LIFE INVESTORS
MANAGEMENT CORPORATION
Principle Underwriter for
☐ MidAmerica MUTUAL FUND, INC.
☐ American Insurance Investors Stock Fund, Inc.
NAME ....
ADDRESS ....
....
MAIL AD TO:
BERNARD ENGSTLER
555 West Sixth
Garner, Iowa

Telephone 592-4222
Lake Mills, Iowa

Lake Mills Graphic

Classified Section
August 23, 1967

FORD

USED TRACTORS

2-8-N FORD TRACTORS
(one with loader)

1-640 FORD TRACTOR

MAYRATH AUGERS
Any Size Available-On Display

LUNDELL STALK CHOPPERS

Overhaul and Repair on
Your Tractors –

We Can Pick Up and
Deliver

**LAKE MILLS FARM
& DAIRY SUPPLY**
Edwin Christ, Owner
Lake Mills
FORD TRACTOR AND
IMPLEMENT DEALER

FARMS FOR SALE

March 1, 1968 Possession

118 ACRES Forest township Winnebago County. Highway 9 location. 63 crop acres. Modern 3 bedroom home. Contract.

160 ACRES Buffalo township. Modern 4 bedroom home. Adequate service buildings. 134 crop acres. Blacktop location. Cash.

120 ACRES Newton township. 105 crop acres. Poor buildings. Highway 9 location. Cash.

160 Newton township Modern 4 bedroom home. Adequate service guildings. Good land. Cash.

80 ACRES German township Kossuth County. Bare land with corn crib. 72 crop acres. Contract.

88 ACRES Bristol township Worth County. Modern 3 bedroom home. Average service buildings. 76 crop acres. Contract

320 ACRES. 3 miles west of Emmons. Modern 3 bedroom home. Adequate service buildings. 260 crop acres. Balance blue grass. Contract.

**A. M. FRIEST, JR.
INSURANCE & REAL ESTATE**
Phone Office 566-7856
Home 566-7677
Rake, Iowa

FOR SALE: Bowling Alley Settees with score tables, in very good condition. Makes good seating for basement. Make an offer. Contact Rich Kindervag at Lucky Lanes, Lake Mills, Phone: 592-1421, or Lois Foster, 592-3621, after 6:30 P.M. 17

NEW HOMEGROWN potatoes, wholesale-retail. Kansota Farms four miles south of Albert Lea on US 69. Open Monday through Friday until 6 p.m.; Saturdays until 5; closed Sundays. 14-TF

WE WILL SET THAT
BULK TANK FOR
HEATING AND
CROP DRYING NOW!

Skelgas
**Sales and
Service**

VETERAN'S PETROLEUM
SERVICE, INC.
Lake Mills, Iowa
Phone – 2-4201 15-TF

**ALBERT LEA'S
FAMILY SHOE STORE**

Famous Brands
for the entire family

Plymouth Shoe Store
Albert Lea, Minn.

BIGGEST FLOOR STOCK IN NORTH IOWA

Complete
remodeling service,
floor plans, drapes,
carpets.

A complete
package deal for
your office.

GRAPHIC OFFICE SUPPLY

PHONE: 592-3851
LAKE MILLS, IOWA

TOM'S Damaged & Unclaimed Freight

MANLY, IOWA
★ USE YOUR CREDIT

LARGE SELECTION
LAMPS
Pole Lamps, Tree Lamps
Chair Lamps, Table Lamps
Table Lamps as low
as .... $2.49 each

Lee Select Imperfects
MEN'S CORDS, press
free and regulars
values to $9.00
from $3.49 to $4.99

REWARD BLEACH
heavy duty chlorine by
Lever Bros. Reg 47c.
OUR PRICE 29c

NECKLACE & EARRING
SETS, values to $3.95
NOW 99c

Indoor - Outdoor Weather Resistant
CARPET only $1 per running foot
32 - 34 -36 in. wide. Ass't colors. Reg $5.95
square yard

**BOX SPRING & MATTRESS
now only $79.95**
Nationally known brands. Reg. 159.95 set

TWIN SIZE
Box Spring & Mattress, only ... $39.95

HIGH BACK **Early American ROCKER**
Assorted Colors,
Maple Trim
Reg. $64.95
now $33.95

5 PIECE EARLY AMERICAN
Living Room Set now 149.95
Sofa, matching chair, 2 step tables, coffee
table, maple finish

Women's Name Brand BRUSHED DENIM
Size 8-18, regular 4.95, Now $2.49

Large Asortment Men's Winter COATS and
JACKETS, values to 35.00, from .... $5.95 up

Boy's & Men's Hi and Low Cut GYM SHOES
Regular $5.98 .... $2.59

TOM'S

HOURS: Open Tues., Wed Thurs.,
& Sat., 9 to 6 — Mon., Fri. 9 to 9
Closed Sundays
Corner of Hiways 65 & 9,
MANLY. IOWA — Ph. 454-2272

The Manly Signal MANLY, IOWA 50456

Dealer for PICKUP CAMPERS McCoy and Herrick. Dahl's Manly Camper Service. 322 West Harris. Ph. 454-2411, Manly, Iowa.
P19tfc

**Complete Insurance
Counseling**
Estate Planning
Self-employed Tax Plan
Hail — Farm Liability
Farm Fire—Life Insurance
Contact Jim Egner, 454-2522
Manly Insurance Agency
Manly, Iowa

27,800 Circulation guaranteed when you place your ad in the Signal Peach Section. 10 words only $1.25. 10c for each word over 10. Copy must be in before Monday noon each week.

Do your
share
for Freedom!

Sign up for
**SAVINGS BONDS
NEW
FREEDOM SHARES**

FOR SALE — Nice 2 bedroom home in Manly. Backyard fenced in. Garage. 225 East Walnut. Phone 454-2548.

FOR SALE — 400 Hiline yearling hens. Herman Hempen. Ph. 324-1131 Northwood.

FOR SALE — 2 story home with 3 bedrooms upstairs, in Manly. Ph. 423-9987.

DEADLINE for advertising in the Signal Peach Section is Monday noon each week.

READY TO SELL ?
Farms — Homes
Commercial
**RANDALL REALTY
Realtor**
Mason City, Iowa
Call JIM EGNER
Ph. 454-2522 Manly, Iowa

Advertise where people LOOK to buy ...in the
WANT ADS
NEWSPAPER

Manly Signal
Manly, Iowa

Kossuth County Advance
"Serving 5500 County Families"
Phone 295-2424 Algona, Iowa

Clip and Mail to

Kossuth County Advance
Algona, Iowa

To Appear in the PEACH Classified Section

Charge $1.25 for 10 words

1	2	3	4	5
6	7	8	9	10

Additional words 10¢ each

11	12	13	14	15
16	17	18	19	20
21	22	23	24	25
26	27	28	29	30
31	32	33	34	35

First 10 words -- $1.25
Extra words (10¢ each)------------------------------- $______
Total Cost each issue ----------------------- $______
Number of weeks to run____________________
Total Charge $______________ Check inclosed $______

FOR SALE—TO settle estate—1966 Rambler Hardtop 7500 miles, good condition, power brakes, power steering Dr. John Schutter, Algona, Iowa. 50511. 23w66-68

FARMS FOR SALE

160 Acres Palo Alto County — Investment Potential
210 Acres O'Brien County—Improved Livestock Farm on good contract @ $290.
172 Acres Clay County — Good Buildings. An investment buy @ $425/A.
240 Acres Dickinson County — An improved farm offered on a desirable conract, $380/A.
160 Acres Clay County — Fair improvements with an excellent contract, $350/A.
Other Listings: 80 Acres Clay County, 160 Acres O'Brien County, 80 Acres O'Brien County.

We have sold over $500,000 in farm land since mid-May. Stop and visit with us if you are considering buying or selling a farm.

Abben & Cotton Agency
14 West 6th St. Spencer, Iowa
Phone 712-262-6425

Farms For Sale

160 ACRES IN LEDYARD TOWNSHIP - Kossuth Co. Excellent cropland, nice set of small buildings, good Clarion and Webster soil. Close to market, low down payment. CONTRACT SALE.

80 ACRES IN LEDYARD TOWNSHIP, Kossuth County Good cropland, unimproved, promising! Nice investment opportunity.

320 ACRES IN PORTLAND TOWNSHIP, Kossuth Co. Good sized operation, shows potential and only $250 per acre.

200 ACRES IN INDEPENDENCE TOWNSHIP, Palo Alto County. Southwest of Fenton, very good cropland, nice set of buildings, $500 per acre.

240 ACRES DES MOINES TOWNSHIP, Humboldt Co. 5 miles south of West Bend, CONTRACT SALE and law down payment, $300 per acre.

160 ACRES PLUM CREEK TOWNSHIP, Kossuth Co. Located between Burt and Algona, CONTRACT OR CASH.

240 ACRES IN GRANT TOWNSHIP, Winnebago Co. 2 miles north of Woden, CONTRACT SALE.

Ricklefs - Geelan
PHONE 5-2491 ALGONA
— REALTORS & INSURERS —

FOR SALE — 120-acre farm. See Alfred Redinius, Tonka. Phone 928-2263. 66 & 68

FOR SALE—320 acre farm. 1½ miles east of Bancroft, all tillable, two sets of buildings. Can be sold as one unit or two quarters. Contact John Droessler, Bancroft, or Art Droessler, Lakota. 64-66-68*

**CHOICE FARM
FOR SALE**

Modern 200-acre farm located just two miles from Swea City. (One mile east and one mile south.)
SEE . . .
HAROLD FISCHER
Swea City, Iowa
64-66'

TRUCKERS
ATTENTION--!
1963 H-1000 Ford tractor, 534 CID gas engine, full tractor equipment, sleeper, 158-wheel base, above average condition. See this unit at
TAYLOR MOTOR CO.
"Ford & Mercury Sales and Service."
295-3504 Algona

NIGHT
DAIRY AUCTION
One mile west of Estherville, Iowa, golf course, one south and one west.
WED. AUG. 30
7:30 P.M.
**30 CHOICE
HOLSTEIN DAIRY
CATTLE**
High Butterfat Record Full line of milking equipment including Sunset Bulk Tank.
RALPH ROSS
OWNER
CLARK & CLARK, Auct.

Bancroft Register
"Blanket Coverage For North Kossuth County"
Phone 4361 Bancroft, Iowa

HOUSEWIFE WANTED
Sell Toys
No delivering or collecting
PLAYHOUSE COMPANY
Contact: Mrs. Marion Karr,
Box 217, Rudd, Ia.
Phone 395-2771
60-68

FARM FOR SALE — Well improved 166 acres in Ledyard township. 3½ miles southwest of Lakota. Contact Vernon Potthoff, executor, 886-2569, Lakota. 64-66-68

FOR SALE — English Shepherd and Shepherd pups. Louis Krull, phone 295-3385, Burt, Iowa. 66*

"SAVE BY MAIL"
**For Your Savings
and Investments**

SEE
Home Federal
Savings and
Loan Assn.

INSURED

- 4½ % Passbook Savings
- 5% Certificates of Deposit

Phone 295-3545 - Algona, Ia.

"North Iowa's Finest Furniture Store"

Home Decorating Service For
the Complete Home Selection

CARPET — DRAPERY — FURNITURE
FAMOUS NAME BRANDS

- Flexsteel Furniture
- Bigelow Carpets
- Mohawk Carpets
- Merserman Tables
- Bassett Furniture
- Wesco Draperies
- Chromecraft Tables

Read's **FURNITURE AND
WATSON INTERIORS**
295-2216 North Phillips Street ALGONA
"Quality is remembered long after price is forgotten"

Clearance SALE on Pick-Up Campers and Travel Trailers!

"LEISURE LINER"

Ready to go— 8½-ft. Camper; 10½-ft. pick-up camper and 17-ft. self-contained Travel Trailer. Get extra width, roomier interior in Leisure Liners.

ALL PRICES SLASHED
"No Reasonable Offer Refused"

**PERCIVAL'S
ALGONA CAMPER CENTER**
800 S. Phillips
Algona, Iowa
Hwy. 169 South
Phone 295-2471
Also Dodge-Chrysler

The Belmond Independent

"Heart of This Four County Trade Area"

VOL. 48 NO. 49 OFFICIAL COUNTY PAPER WRIGHT COUNTY IOWA—THURSDAY, AUGUST 31, 1967 OFFICIAL CITY PAPER 12 PAGES AND SUPPLEMENT

MAIN STREET

BY PAT, DICK, DUANE

Members of the Tornado Day steering committee who bear responsibility for planning the event were put squarely on the spot by a story picked up by last Sunday's Des Moines Register from The Independent. Prominently displayed on the front page was a resume of last week's Independent story on the proposed "Thank You Day."

Since the front Mainstreeter is correspondent for the Register, he KNOWS the story was a simply a copy-desk re-write of the one that appeared on this page last week. We'd intended waiting a bit to see how plans were shaping up before launching statewide publicity.

With thousands of Register readers now advised of the Oct. 14th anniversary plans, we'd jolly well better get on the stick and see that they pan out to Belmond's credit. Maybe this challenge is all for the best. It should spur us all to lend a hand wherever asked. We're GOING to have company. That's sure! Let's be ready for it!

A pre-season write-up on Bronco football expectations which Ye Ed sent into the Mason City Globe-Gazette brought snorts of derision — so we're told—from some of the rival North Iowa conference coaches. Trying to estimate weights of some of the returning gridders in the absence of Coach Chuck Stalker, we referred to last season's programs to see what the boys were listed at a year ago. We added five or 10 pounds in most cases, to adjust for a year's growth. The Bronco-watchers suspicioned that some of the weights were STILL short of reality. Coach Stalker admits, with a grin, that mebbe that might have been the case. And that, in spite of the loss of some good-sized boys by graduation, BHS is not going to have a bunch of underfed flea-weights facing the opposition.

There can be little doubt as to whom Drake university's football coach, Jack Wallace, expects "the action" from when the Bulldogs get into the swing of things this fall. It's clearly suggested by the Drake schedule poster that gives Bulldog fans the word on when and where the D-men will be performing week by week when the season gets underway.

There, in a full-length photo, is Bobby Misner posed to snag a pass and identified as "leading ground gainer and receiver of '66."

We understand that the "dope book" issued by the Drake athletic department to cue sports writers in on Bulldog gridiron records, statistics, etc. — AND the game programs — are similarly adorned, though we haven't seen copies. Bob's well started on rewriting numerous sections in that record book, already; and with two season's yet to go!

From 4414 Pleasure avenue, Sea Isle City, N. J. (sounds like a real pleasant place to be from, doesn't it?) comes a request for Independent subscription rates with the following explanation: "Gentlemen — I would like a two-year subscription to your paper. It's my wife's home town paper. We were married there in 1916."

Writer of the inquiry was Charles F. Dalrymple, who neglects to identify the flower of old Belmond he plucked as his bride those many years ago. We hope he will see this item and fill us in.

In a postscript, Mr. Dalrymple noted, "We have a customer at our store whose father is a salesman who visits Belmond weekly. His name is Bill Berry." Who Bill peddles his wares for, we don't know; or on whom he calls. It's always pleasing to the Mainstreeters to provide ex-Belmondites a link with their past via The Independent.

Believing there simply can't be anything "unlucky" about a good thing, the Wright county sheriff's office is preparing to set up its 13th annual Labor Day weekend rest stop at the Highway 3-69 picnic grounds eight miles south of Belmond. Well over 100,000 travelers have enjoyed the rest stop's hospitality since the first year it was conducted — 'way back in '55.

Sheriff Bob Blecker and his deputies like to think that there are a few more people alive today, due to the pause for refreshment that these thousands of motorists have taken. In truth, Wright county has been a remarkably accident-free haven over the fall holiday weekend these many years.

This time, the Wright County Bankers association is underwriting the cost of refreshments (the travelers customarily kick in freely, too). Helping man the rest stop will be Explorers, Boy Scouts and Camp Fire Girls. There will be free coffee, milk and doughnuts for all the weary wayfarers. And again — who knows? — some lives may actually be saved.

Library changes to regular hours

Belmond public library this week resumed its customary school-year schedule. There will no longer be morning hours, notes the librarian, Mrs. Richard Woodin. Instead, the library will be open Wednesday and Saturday until 9:00 p.m.

Mrs. Ruth Brandmeyer has left for Indianola to take up her duties as housemother for a sorority at Simpson college. No regular assistant librarian has been hired to take her place.

Mrs. Roy Carwell and Mrs. Sandra Chandler will share time assisting Mrs. Woodin.

The library now has in use two pamphlet files that were purchased with memorial money given in the name of the late Betty (Mrs. L. C.) Long, who served a number of years as a library trustee. The files were custom-made for the library at the Fort Madison penitentiary.

PROUDLY DISPLAYING ribbons they won last week in Iowa State Fair livestock competition are the following Belmond High school Future Farmers of America (left to right): Jim Cullinan, Vernon Christie, Larry McAlpine, Stanley Boelman and Bob Cullinan, Jr.

FFA entries do well at big fair

While Belmond Future Farmers did not bring home any of the highest placings on livestock they exhibited at the Iowa State Fair last week, they nevertheless did very respectably in the opinion of Keith Carlson, their advisor.

Stanley Boelman showed two blue ribbon Poland China market pigs and had the 2nd place pen of three in the FFA division. In addition, he ranked among the top 10 FFA exhibitors on showmanship out of approximately 100.

Bob Cullinan had two blue ribbon individuals in the Hampshire class and the 7th place pen of three. His brother Jim also had two blue ribbon Hampshires and the 10th place pen of three competing in the 4-H, rather than FFA, show.

Larry McAlpine had two Yorkshires that were awarded red ribbons and Vernon Christie won red ribbons on two Poland Chinas.

Belmond High's FFA chapter as a group placed fifth among approximately 15 such groups exhibiting at Des Moines and received a red ribbon on herdmanship.

Jaycee-Ettes agree to take charge of Chest campaign again this fall

Belmond's Jaycee-Ettes voted Monday of this week to accede to a request from Community Chest executive committee that their organization again this year assume responsibility for directing the Belmond Community Chest campaign.

This will be the third year that the Jaycee-Ettes have taken charge of the drive. Last year's campaign was seriously hampered by intrusion of the tornado just after the drive was launched; and the Jaycee auxiliary members are anxious to demonstrate that they can conduct a successful campaign in the absence of such interference.

Members of the Chest's executive committee planned to meet tonight (Thursday) to set up a tentative budget, subject to approval of the Community Chest Council at a meeting on Thursday of next week.

Comprising the executive committee, formed earlier this year, are: Bruce Schroeder, president; Jack Steinberg, vice president; Luin Cox, treasurer; Mrs. Jerry Dorr, Mrs. Gary Garvin and Duane Anderson, directors; and Mrs. Haydn Jones, secretary.

Mr. Schroeder points out that 1967 will be an especially crucial year for the Belmond Community Chest. By using all of the Chest's reserves and generous assistance from the Lions club and Jaycees, appropriations pledged from last fall's campaign were met in full. But this left the Chest with virtually no surplus on hand.

"Consequently," notes Mr. Schroeder, "this year's fund-raising drive MUST reach its goal, or pro rata payments on budgeted appropriations will have to be made in 1968 for the first time in the Belmond Chest's history."

Andrews new head of Trail Blazers

Wednesday evening of last week the Belmond Community Trail Blazers met for a potluck supper and the annual election of officers.

Ryle Andrews of Rowan is the new president; Sid Severson of Clarion, vice president; Kay Aldrich of Rowan, secretary-treasurer.

Dennis Pasteur, Shirley Pals, Paul Oberhauser, Larry Ersland and Bob Cullinan, Jr., comprise the new board of directors. The club reporter is Jonell Wagner.

Don Aldrich gave the latest report on the construction of the new arena on the Central Soya Men's club grounds.

A committee was set up to outline the events for a show scheduled for Oct. 1. The Sept. 10 show was discussed and Sid Severson outlined the events. Dave Lynch will be judge at the up-coming show.

A concession stand will be set up and run by the women of the saddle club. The show will start at 6:30 p. m.

Lunch was served after the meeting by the Terrell Bakers.

Tornado repairs at Central Soya finally completed

Monday of this week, just eight months and seven days after the Central Soya plant emerged from last Oct. 14th's tornado a good deal worse for the experience, repairmen moved out with their long job of undoing the damage ostensibly complete.

The contractor in charge arrived in Belmond just three days after the twister and had men busy on repairs by Oct. 21. During the entire intervening period, workmen have been occupied at the plant undoing tornado damage or undertaking jobs directly related to the storm.

Plant Manager Ray Wright informed The Independent on Monday that meetings have now been held with the carriers of insurance on the plant property and satisfactory arrangements on the loss settlement have been made.

Completion of repairs established that total damage to the plant ran in excess of a half-million dollars.

Mr. Wright added that since its recent activition, the Master Mix feed mill has been operating on a 12-hours-per-day, single-shift basis as dealers' inventories have been building up.

He anticipates there may be a temporary production lull that will make it unnecessary for the time being to consider going onto a double-shift but predicts that two shifts may be necessary later to meet growing feed demands.

A labor pool is maintained by Central Soya that permits shifting of personnel from one department to another as work requirements change. Two full-time additions to the pool are currently being sought, one to serve primarily as a new truck driver and the other as a laboratory assistant.

Ellis Elliott heads committee—

Group of nine to oversee Tornado Day plans

Plans for Tornado Day, the occasion being planned as a "thank you" to all who helped Belmond during the time of the tornado emergency last October, have been placed in the hands of a committee of nine headed by Ellis Elliott as chairman.

Others serving on the steering group are: Erv Redder, Ray Wright, Mrs. R. B. Thompson, Mrs. Fred (Phyllis) Pals, Luin Cox, Ed Gabrielson, Durwood LaRue and Rev. M. L. Jones. It will be this committee's responsibility to devise the general format of the appreciation event and assign to other committees specific tasks.

Mr. Elliott says the advice of the Iowa Highway Patrol was obtained as the number of people who might reasonably be expected to respond to the invitation to re-visit Belmond on the tornado anniversary. The patrol officials' prediction was anywhere from 5,000 to 10,000.

Tentative consideration is being given by the committee to changing the date of the event from Saturday, Oct. 14 — the actual anniversary date — to Sunday, Oct. 15. The members' reasoning is that many more persons might find it possible to come on Sunday than on Saturday.

This is a matter still under study. Also as yet indefinite is the nature of religious observance that should be held, particularly if the day is changed to Sunday. Mr. Elliott says that development of these particular plans will most likely be left to the Belmond Ministerial association.

A perplexing problem to the committee is what to plan in the way of providing refreshments for the expected host of visitors. It is suspected that any attempt to provide something in the form of a meal might badly miss in the matter of estimated crowd attendance — either by way of preparing for too few or too many.

As a possible alternative, it has been suggested that eight or 10 food and coffee bars be set up at various locations around town that would be prepared to offer something in the way of a light lunch. These, it is conjectured, could perhaps be better geared to the actual number on hand by making sandwiches and supplementing them with cookies and potato chips plus coffee for the adults and soft drinks of some sort for the youngsters.

It was recommended by the Highway Patrol that arrangements be made for parking of visitors' cars at the outskirts of town, with such shuttle-taxi service made available as might be needed to transport guests downtown and perhaps along the route of the greatest tornado damage so the amount of reconstruction could be seen.

Mr. Elliott says it is hoped that individual business concerns that suffered destruction or major damage can arrange to have an enlarged photo of their location in their window showing the firm's appearance following the tornado. This would make interesting viewing for visitors walking around the business district and emphasize how far Belmond has "come back."

A meeting of the steering committee is to be held at Redder Rexall Drug next Tuesday night, at which time an effort will be made to arrive at assignments that can be given to organizations and churches for detailed development.

One of the major problems, says Mr. Elliott, is going to be arrangement for financing of Tornado Day. While some organizations have offered major assistance in this respect and numerous business concerns have expressed a readiness to make modest donations, the steering committee suspects that many people aided by outside help after the tornado may want a part in playing host to those helpful people next month.

Remembering the "Buck for Belmond" barrels that brought in thousands of dollars on the highway, Mr. Elliott says it is possible that recepticles to receive voluntary, individual donations may be set up to provide all who want to, a chance to give a dollar or a few dollars toward "the occasion."

Hospital Notes

Mrs. Vincent McDermott of Alexander entered Aug. 24 for surgery.

Kristin Kaduce entered Aug. 25 for surgery.

Clarence Jordanger of Kanawha entered Aug. 25 as a medical patient.

Mrs. Dan Miller of Goodell entered Aug. 26 as a medical patient.

Mrs. Chester Gunderson entered Aug. 27 for surgery.

Mrs. Pete Evans of Kanawha entered Aug. 29 as a medical patient.

Van Gerpens take up African duties

Rev. and Mrs. Emory Van Gerpen with their five children — Ruth, 13, David, 12, Miriam 10, Seth, seven, and Rachel, five—left Tuesday of last week from Minneapolis, Minn., on the first lap of a journey to their mission field in Tsanyawa, North Nigeria, Africa. They will be stationed there for the next four years.

They were to have a day and a half wait in Glasgow, Scotland, before taking the final hop to North Nigeria. Original plans had called for them to land at Kano, but due to the bombing of the airport there, the plans had to be changed to land at Lagos.

The mission staff from Kano was to meet the Van Gerpens and take them the 800 miles north to Kano.

Mr. Van Gerpen will manage the mission at Tsanyawa and do evangelistic work. Mrs. Van Gerpen will work in the regular dispensary and in addition will be in charge of a leprosy clinic.

Tsanyawa is located 800 air miles north of the equator and on the south side of the Sahara Desert.

The mission is located on an all-season tar road running between two moslem cities, Kano and Katsina, near the north border of Nigeria.

Four of the five children will attend the school for mission children, Kent Academy, at Miango, which is about 300 miles from the mission station. The youngest child, Rachel, will remain with her parents.

Texas newcomer joins ACCO staff

Lee Martin, lately of Plainview, Tex., has joined the local staff of the ACCO Seeds division and took up his duties in mid-August. He has moved here with his wife Billie and their three children — Monte, age 11; Todd, five; and Cindy, two. They are occupying the residence at 908 E. Main street just vacated by Mrs. Ruth Brandmeyer.

At Plainview, Mr. Martin was in office sales for Paymaster Feeds. Here, he will be dealer service manager for the entire ACCO Seeds division, which involves some 6,500 dealerships in 43 states.

A native of Seymour, Tex., the newcomer has been in the employ of Anderson, Clayton company for a little over four years. He obtained his college education at Texas Tech, Lubbock, Tex.

At Plainview, Mr. Martin was active in Little League baseball. He is a Mason; and he and his family will attend the Methodist church here.

He was in the U. S. Army for a two-year period during 1956-58 and spent 18 months of his service time in Germany.

NEBRASKA VISITORS

Mr. and Mrs. Warren Sprau and son of Fort Calhoun, Neb., visited in the home of his uncle and aunt, Mr. and Mrs. Alvin Halfpap, on Friday afternoon.

Bob Cullinan's barrow 1st in carcass contest

Bob Cullinan, Jr., of Belmond, was the winner of the Wright County District Junior Fair pork carcass class competition. Thirty-seven pork carcass entries were judged alive, on-the-hoof, and then delivered to the George A. Hormel company at Fort Dodge for purchase on a grade and yield basis.

The animals were then carcass-judged with Bob Cullinan taking the honors in this portion of the contest. Cullinan's barrow carcass had the following data:

Live weight, 230 lbs.; carcass weight, 177 lbs.; grade, No. 1; length, 32.0 in.; average back-fat, 1.17 in.; ham weight, 38.2 lbs.; per cent ham, 1.61 per cent; loin-eye area, 5.24 sq. in.

Winners are required to meet the following certification carcass standards: 29 inch minimum length, four square inch minimum loin-eye, and 1.6 inch maximum average backfat.

Belmond contestants, in addition to Bob Cullinan, figured prominently in the list of 10 top carcasses:

2nd — Paul Davis, Eagle Grove; 3rd — Mark Cullinan, Belmond; 4th — Stanley Boelman, Belmond; 5th — Dale Reichter, Kanawha; 6th — John Morgan, Thor; 7th — Jim Cullinan, Belmond; 8th — Cheryl Sander, Renwick; 9th — Ronnie Solheim, Eagle Grove; 10th — Chuck Martin, Renwick.

Dale Reichter of Kanawha was the winner of the on-the-hoof judging portion of the contest.

Lonnevik named to FHA board

Appointment of Russell O. Lonnevik as a member of the Wright county Farmers Home Administration committee was announced this week by Robert W. Orcutt of Clarion, the agency's county supervisor serving Wright and Hamilton counties.

Mr. Lonnevik is a long-term resident of Wright county, where he has farmed for many years. He owns and rents approximately 320 acres and raises hogs, cattle and sheep. Mr. Lonnevik has been active as a church member and also as a member of the Wright County Extension Council.

Each member of the committee is appointed for a three-year period. Mr. Lonnevik succeeds Lynn C. Thompson of Clarion. Other members of the three-member committee are Dean R. Maxon of Clarion and John D. Frohling of Woolstock.

The committee determines the eligibility of individual applicants for all types of loans. It also reviews borrowers' progress and aids the county supervisor in adapting the agency's loan policies to conditions and problems faced by the farmers in the area.

VISIT HERE ENDED

Emery Wenzel of Morton, Ill., spent the past three weeks in the home of his parents, Mr. and Mrs. Elmer Wenzel.

Single candidate seeks school post

By the Independent's press time this week, only one candidate had filed for the vacancy on the Belmond Community School district board of education left by the decision of Carl Green not to run for another term.

Lone candidate for the District 1 directorship was Merlin Hanson of Goodell. Nominated for additional terms, without opposition to date, are Ryle Andrews of Rowan from District 4 and Ruth (Mrs. Russell) Lonnevik from District 2.

Deadline for filing nomination papers is tomorrow (Friday) at noon. Nomination papers are obtainable from Mrs. Pearl Ubben, school board secretary.

The election will be held Monday, Sept. 11.

Training sessions for CFG leaders

Basic training for all leaders, assistant leaders and sponsors of the Belmond Camp Fire Leaders' association will be held on Wednesday of next week.

Training for Blue Bird leaders will be from 9:30 to 11:30 a. m.; for Camp Fire Guardians from 1:00 to 3:00 p. m.; and for junior high Camp Fire guardians from 3:00 to 4:00 p. m. All sessions will be held at the library basement.

Virginia Lee Cunningham, assistant executive director of the Heart of the Hawkeye Council of Camp Fire Girls, Des Moines, and Mrs. Margaret Harrison, district director, will conduct the training.

DANNY KELLEY

D. Kelley injured in Vietnam raid

Hospitalman 3/c Danny Kelley, son of Mr. and Mrs. Omer Kelley, was among American personnel who were casualties of the heavy mortar attack unleashed about 2:00 a. m. Sunday by Viet Cong on a military hospital on the Mekong Delta near the southern extremity of South Vietnam.

The young Navy man, a 1965 graduate of Belmond Community High school, reportedly suffered shrapnel wounds in the back and concussion to both ears. Information regarding his injuries was delivered personally to his parents about 3:30 p. m. Sunday by Cmdr. E. L. Crance, commanding officer of the Naval ROTC unit at Iowa State university, Ames.

Danny has been attached to the hospital since shipping to Vietnam in mid-May. Commander Crance told the Kelleys that the hospital is located close to Hoi An, which is near South Vietnam's largest city, Can Tho.

It had been months since the Viet Cong had made in the area south of Saigon any such concerted attack as was launched Sunday in the form of both mortar and small arms fire.

According to Monday's Associated Press story on the terror raids in the Can Tho vicinity, five Americans were wounded, 46 Vietnamese killed and 222 wounded.

Stevenson rites conducted here Monday afternoon

Funeral services were held Monday afternoon at the Congregational church for Blanche Baker Stevenson, who died Wednesday of last week at a Los Angeles nursing home, where she had resided for the last few weeks of her life. She was a native of Belmond and had lived here until reaching young womanhood.

Rev. J. Samuel Shelby officiated over the services and Johnston Funeral Home was in charge. Burial was in the Belmond cemetery. Pallbearers were Terrell Baker, Harold Baker, Duane Baker, Wayne Vestweber, Walter Hoffman and Barry Baker.

Born at Belmond on March 26, 1894, the deceased was a daughter of John D. and Ottila Baker. She attended rural schools near her home and went to Belmond High school. After her marriage to R. E. Stevenson, they lived in Belmond for a time and later in England, when her husband had employment there.

They returned to this country and made their home in California, where Mr. Stevenson died in 1952. For 15 years she cared for two elderly aunts in California, until ill health forced her to give up this responsibility. She then made her home with a brother and sister-in-law, Mr. and Mrs. John Baker.

Four brothers and two sisters survive Mrs. Stevenson: Glen and Ralph Baker of Belmond, Mrs. William (Frances) Vestweber of Alexander, Max Baker of Kansas City, Mo., John Baker of Sun Valley, Calif., and Mrs. Walt (Mabel) Hoffman of Humboldt.

Besides her husband, she was preceded in death by one brother, Guy Baker of Belmond.

DALE NIELSEN DISCHARGED FROM ARMY, MEDICAL SP4

Mr. and Mrs. Dale Nielsen and Linda Richards arrived here this past weekend from Ft. Leonard Wood, Mo., to visit in the Art Nielsen home.

Dale received his discharge on Wednesday of last week from the U. S. army after two years' service, with a rating of SP4 in the medical division.

On Sunday they left for Minneapolis, Minn., where they expect to make their home and Dale will seek employment.

$50 sent by Lylle Dunlap—

Ex-Belmondite gives to park fund

Sponsors of the riverside park project, who plan to solicit support from certain ex-residents of Belmond known to harbor a warm spot in their hearts for "the old home town," can point most appropriately to a letter received by The Independent last weekend to justify the solicitation. Accompanying the communication was a check for $50 designated for the "Belmond park fund."

It came from Lylle Dunlap of Eugene, Ore., who last month revisited Belmond for the first time in many a year and was so delighted with his renewal of old acquaintances and revisiting of old scenes that he could hardly tear himself away.

To authenticate his Belmond nativity — which there was certainly no reason to doubt — he pasted to his letter a clipping from the Belmond Herald taking note of his arrival in here in 1892, to-wit:

"Born, to Mr. and Mrs. Frank Dunlap, Sunday morning, May 15th, a fine boy baby of standard weight, and which 'looks just like pa' (pa practiced dentistry here at the time). This is the first boy in the family, and Doc naturally feels a little bit proud."

Wrote Mr. Dunlap:

"I have been reading about your new park down by the river. This sure brings back memories of my boyhood fishin' days. I used to spend a lot of time in that river in summer and on top of it in the winter.

"When I was there this summer I went out on the bridge and looked down on the river and it seemed so much smaller and sure needed cleaning out. Now I read that you are doing this and I would have liked to helped when I was there, as much as I hate the way they make those handles on the tools that are being used on the job.

"I didn't know they were going to do this work when I was there so don't think that was the reason I left town as soon as I did.

"It seems I can't think nothing but Belmond since I was there. I was the boy in the family and had three older sisters, so you see I had a HARD life. I would often get in trouble about something.

"I nearly got run out of town when I laughed about the girls going down to the mouth of the creek in Franklin Grove, who hung their clothes on a fence and went swimmin'. In the meantime, some horses came along and ate up most of their clothes and they had to send for Stapley's bus to haul them home.

"I'll bet those horses had a big meal, but nowadays there wouldn't of been enough duds for an appetizer!

"I hope I can go back to Belmond again and I'll go down to the park and set on the bank and try to catch that big fish that got away sixty years ago."

Mr. Dunlap concludes, "I'll be seeing you" — and from the enjoyment many Belmondites got out of his visit here in July, there are unquestionably a lot of folks who hope that Lylle means it.

Along with his park donation, another of $50 from an anonymous source and $10 from Hermia Shefveland have brought the fund total now up to $1,450.

MOST STORES CLOSING FOR LABOR DAY

A majority of Belmond's business places will be closed Monday in observance of Labor Day, according to Ellis Elliott, secretary of the Chamber of Commerce. The Independent plans to publish next week on the usual schedule, papers to be in the mail Wednesday afternoon. In order that the staff may in some degree enjoy a holiday, correspondents are asked to get news copy in by Saturday morning as completely as possible. Early availability of advertising copy will help, too.

Brazilian brings gifted toe—

New AFS student Broncos' "secret weapon"?

If the Belmond Bronco gridders should chance to win any games this fall by the margin of a field goal, accuracy on conversion points, or booming kickoffs sailing clear to the opponent's goal line, there may be some grumbling about Belmond's imported kicking specialist.

That "specialist" would be Paulo Canineu, the young man from Sorocaba, Brazil, who is attending BHS during the 1967-68 school year under an American Field Service scholarship.

He was picked up at the end of his air flight to Des Moines by his host family, the Loren Bamfords, on Wednesday of last week. The next afternoon he was working out with the Bronco gridiron squad — and making Coach Chuck Stalker's eyes sparkle with soccer-style placekicks propelled by the instep of his left foot.

Only 5 ft. 8 in. in height, Paulo gives a first impression of being slight in stature. But Monday, after three days of workouts had trimmed six pounds from his arrival weight, the 17-year-old youth still tipped the beam at a surprisingly robust 158 pounds.

An extremely sturdy set of legs developed from nine years of soccer playing account for the unexpected poundage. He was the youngest member of a league soccer team he was playing with at the time of his departure from Brazil, the other players being young men of 19 and 20.

While soccer is not played as an interscholastic sport in Brazil (basketball and volleyball are, and Paulo is an enthusiast of both), independent teams form numerous leagues that play weekly games on Sunday afternoons.

That Paulo has regularly played with "the bigger boys" suggests that he's not a bad hand (or should it be foot?) at soccer. He admits that a fellow-townsman who had signed a contract to play professional soccer in Canada tried to talk him into a career with the Canadian pro's — but Papa Canineu put his foot down, and that was that.

Anyway, Paulo aspires to be a doctor and has had no serious thoughts of endeavoring to make a professional career of his favorite sport. He has, though, developed an "educated toe" that could fit very nicely into Coach Stalker's plans for the upcoming football season.

After first starting to get the hang of soccer at the age of nine, Paulo has been playing with an organized team since he was 12 years old. He has lately been playing left corner, an offensive position, on the team of which he's a member.

Sorocaba is in the same Brazilian state and only about 200 miles away from Santos, which is the home base of "Pele," the most famous soccer player in the world. Paulo's eye gleams when he talks about this noted athlete, who draws $25,000 a game for "guest appearances" abroad.

Although he finds the American oval-shaped ball somewhat trickier than the round soccer ball, his slantwise swipes at the pigskin already send the ball through the uprights about three out of five times from 30 yards away. From 10 yards farther out he's been making about two out of five, an interested witness of the Bronco practice sessions reports. Paulo's confident he can improve.

His kickoffs with regularity follow lofty arcs that would carry to the goal line, or close to it, and take highly unpredictable bounces upon lighting.

Paulo's punting is something else. Unaccustomed to holding the ball in his hands when he kicks it, he hasn't yet gotten the hang of this maneuver.

It was his determined intention to give football a whirl at Belmond High, and no coaxing was necessary to get him into uniform. He's enjoyed the taste of it so far but realizes he has much to learn before there's any prospect of fitting into the picture other than as a kicking specialist.

Monday afternoon found him limping at the end of the drill session. Oddly enough, it was his right leg that was stiff and sore — not the left one that had been doing all the booting. It was nothing serious; just part of the "getting in shape process."

And when he gets in shape, his teammates firmly expect that Belmond opponents won't be long in developing a healthy respect for the Broncos' new "secret weapon."

AN UNEXPECTED FIND as Belmond High football drills got down to earnest last week was Paulo Canineu, American Field Service student from Brazil, who has been drafted as a prospective placekicker. He's shown here talking with Coach Chuck Stalker. American-style football is a decidedly different sport from the soccer football that Paulo is accustomed to playing. But he's anxious to make any contribution to the BHS teams that he can — and point-conversions, field goals and kickoffs may provide a way for him to contribute importantly.

Patrons of P.O. invited to add ZIP to mailings

Belmond residents will have an easy oportunity to put ZIP into their mail in late September, according to Postmaster Bill Walrod.

During the last half of next month, the post office will deliver to every householder a kit of eight postal cards which can be mailed back to the post office with addresses needing ZIP codes. Each completed card will be sent to the post office which services the "zipless" address and the proper code will be added before the form is returned to the sender.

No postage will be needed on these cards. Each of the eight postal cards in the kit will contain a message encouraging the general use of ZIP Code. There will be a ninth card providing instructions. All will be accordion-folded together and perforated for easy separation. Extra kits are available at the post office.

Last year approximately 3,000 addresses were ZIP-coded by the Belmond post office as part of a similar program using only one card with spaces for as many as 13 addresses, Postmaster Walrod said.

The unit cost of entering the code onto each card wil be less than the system used in 1966 because no look-up will be necessary. Every card in the final post office will need the same code, so an inexperienced clerk will be able simply to stamp it on the card and send the form on its return journey.

On an average day, between 175 and 250 million new pieces of mail enter the postal system, says Postmaster Walrod. It is not expected that more than 10 million of the ZIP-A-LIST cards will be in the system at any one time during the peak periods of mailing. Since they will be handled essentially as ordinary postal cards, there will be no burden on or dislocation of service.

"The ultimate result will be an improvement in service," Postmaster General Lawrence F. O'Brien has said of the project.

Last year approximately 17 per cent of the nation's householders returned 96 million addresses for coding.

SATURDAY NIGHT

Eat-Out Special

SPAGHETTI
Italian Style with rich meat sauce
GARLIC TOAST
TOSSED SALAD Choice of dressing
Coffee
Tea
or Milk........ $1.35 REG. $1.75

SERVING FROM 5:00 TO 8:00 P.M.

Town House Cafe

NOTICE

Most Belmond Business Firms

Will Be Closed

Monday, Sept. 4th

In Observance of

LABOR DAY

Belmond Chamber of Commerce

BELMOND RESIDENTS ARE URGED TO CLEAN UP THE PROPERTY!

LET'S LOOK SHARP FOR TORNADO APPRECIATION DAY

HAUL WEEDS – GRASS CLIPPINGS – TRASH TO THE CITY DUMP

NOTE: There is a city ordinance prohibiting the burning of trash within the city limits (leaves in the fall excepted.)

WILL EVERYONE PLEASE CO-OPERATE TO CREATE A HEALTHIER & HAPPIER ENVIRONMENT.

Lois J. Hammond
CITY CLERK

Teams selected as fair entries

Two Wright county senior division 4-H demonstration teams were in competition at the Iowa State Fair last week. In the home economics division the contestant was Becky Newburn, Woolstock Willing Workers, her topic being "Pastry Perfect".

The team in the agricultural division was Gary Woodley and Mike Borel, Lincoln Leaders, "Challenge Each Acre by Soil Testing". In the related activity demonstration division was Sherry Holmes and Becky Waggoner, Blaine Blue Ribbon Winners, "Let's Get With It".

Second place winners who will go to the Waterloo Dairy Cattle Congress in the home economics division are Sally Derscheid and Diane Smith, Dayton Dandies, "Batter Rolls".

Second place winners in both home economics and ag' divisions who will compete at Clay County Fair in Spencer are: Donna Hocraffer, Dayton Dandies, "Pie as Pretty as a Picture;" and Don McAlpine and Kevin Hadley, Iowa Hawkeyes, "The Principles of a Gasoline Engine."

Other blue ribbon winners in the senior division of the home economics division were: Janell Fuller, Pleasant Peppy Pals, "Rolls in Minutes"; Nancy Melhus and Susan Mersch, Eagle Red Peppers, "Prepare and Compare — Easy as Pie".

Linda Lester of Clarion honored at bridal shower

A miscellaneous shower honoring Linda Lester of Clarion was held a week ago Sunday afternoon at the St. John Lutheran church parlors. Hostesses, all aunts of the bridegroom to be, Larry Ackerman, included Mrs. Harold Nomann and Mrs. Lester Hohensee of Pocahontas, Mrs. Don Reiter of Palmer and Mrs. Roger Boelman.

John D. Baker descendants met here with 52 present

The descendants of John D. Baker held a reunion a week ago Sunday at the shelterhouse at Luick Memorial swimming pool with 52 present. Mr. and Mrs. Dwane Baker and Scott of Washington C. H., O. were the only out -of-state guests present. Other towns represented Kanawha, Meservey, Goldfield, Alexander and Belmond.

The committee in charge of next year's reunion includes, Mr. and Mrs. Robert Ostendorf of Meservey, Mr. and Mrs. Walter Hoffman of Humboldt and Mr. and Mrs. Robert Greenwood.

● Belmond Locals

Mr. and Mrs. Marvin Lauen of Manly and Mrs. Theresa Hetland of Mason City joined the Harry Lauens and Mrs. Janet Sands at the Bert Lauen home on Sunday to celebrate the birthday of Mrs. Bert Lauen.

Mrs. Minnie Ellis left Wednesday of last week for Mankato, Minn., to spend a month with the Myron Damon family.

Mrs. Gerald Banning and children and Mrs. Gladys Mehl spent a few days last week visiting in the Joe Mehl home at Evan, Minn.

—Mueller Studio Photo

MR. AND MRS. MICHAEL LONG

• • • • • •

Diane Koenen and Michael Long wed at Reformed church, Aug. 12

Two bouquets of yellow carnations and white gladioli set in candelabra decorated the altar of the Reformed church at Alexander for the wedding Saturday afternoon, Aug. 12, at 3:00 o'clock of Diane Koenen and Michael Long. Rev. B. T. Vander Woude of Minneapolis, Minn., performed the double-ring ceremony.

The bride is daughter of Mr. and Mrs. Henry Koenen of Alexander and the groom is the son of Mr. and Mrs. Wallace Long of Eagle Grove.

Mrs. Herman Boelman, organist, played the nuptial music and accompanied Mrs. Robert H. Pals as she sang "Entreat Me Not to Leave Thee."

Given in marriage by her father, the bride wore gown of organza over taffeta with re-embroidered Alencon lace trim. The bodice featured a sabrina neckline with pearl trim, short lace sleeves and an empire waistline. Lace extended down the slim, floor-length skirt. The Watteau train, enhanced by lace appliques, fell to a full chapel-length. The bride's forward headpiece was a large organza bow, re-embroidered with lace, trimmed with pearl and aurora borealis crystals, and it held the bouffant elbow-length illusion veil. She carried a bouquet of white roses circled in white mums and ivy with white streamers.

Janet Koenen of Mason City, sister of the bride, was maid of honor and Debby Whitty of Woolstock was bridesmaid. Their empire-style gowns were of lemon crepe over taffeta with white lace fashioning the bodice and train. Their headdresses were matching tulle veils caught up in three small roses, decorated with pearls. They carried bouquets of yellow carnations with white ribbon and net.

Steven Long of Eagle Grove, brother of the groom, was best man and Steve Simkins of Vincent was groomsman. Ron Pyle and Steve Simkins, both of Eagle Grove, were ushers and candle-lighters. The men of the wedding party wore white jackets with tuxedo trousers and yellow carnation boutonnieres.

Joy Rietema of Kanawha was flower girl. She wore a short yellow dress with ribbon trim and carried a basket of yellow petals. Collin Brinkman of Springfeld, Ill., as ring-bearer, wore a white jacket with short dark pants and carried the rings on a white satin pillow trimmed with streamers and lily of the valley.

Following the ceremony, a reception was held in the church parlors with Mr. and Mrs. Rex Aldinger as host and hostess. The five-tiered cake, decorated with yellow bells, was cut by Mrs. Robert Brinkman of Springfield, Ill., and Mrs. Rex Able of Hedrick. Coffee pourers were Mrs. Irene Midland of Eagle Grove and Mrs. Fred W. Plagge of Latimer. Linda Johnson of West Salem, Wis., college friend of the bride, was in charge of the guest book and punch bowl.

As the couple left on a trip to northern Wisconsin and Lake Superior, the bride wore a lemon yellow crepe sheath with black accessories. They will be at home at Holiday Court in North Liberty.

The bride attended Luther college in Decorah, graduated from Augustana college in Sioux Falls, S. D., and will teach in Cedar Rapids. The groom received his Bachelor of Science degree from the University of Iowa and is a sophomore in the college of medicine at Iowa City. He is affiliated with Phi Beta Pi medical fraternity.

Miscellaneous shower held in honor of Diane Shobe

A miscellaneous shower honoring Diane Shobe was held Saturday evening at Central Soya Men's club house with 35 guests present. Hostesses were Mrs. J. R. Wright, Mrs. Lyle White and Mrs. Ralph McDougle.

Mrs. Tom Overson of Clarion was an out-of-town guest.

Diane, daughter of Mr. and Mrs. Harold Shobe, will marry Robert Rasmussen on Sept. 9.

● Belmond Locals

Mr. and Mrs. Harry Lauen and Mrs. Janet Sands of St. Paul, Minn., spent the weekend in the Bert Lauen home. On Saturday evening they and the Bert Lauens attended the wedding of a relative, Deloris Jaspersen, to Richard Mindrup which took place in the Lutheran church at Sheffield.

Mr. and Mrs. Clarence Kirkendall and their guests, the Marlowe Kirkendalls and the Rev. Aage Carlsens, visited a week ago Friday in the Ed Seberg home at Marshalltown.

Mr. and Mrs. Arthur Homervold attended a get together held Sunday at the Palmer Homervold home in Clarion with Mr. and Mrs. Melvin Homervold Jean and Janet of St. Paul, Minn.

Give her the Gift of Love

ADVERTISED IN LIFE

Princess DIAMOND RINGS

Choose with confidence from our large selection. Insured and registered for your protection.

BUDGET TERMS

Evening Appointments Welcome

DOUGHERTY JEWELRY

CHURCHES

CALVARY BAPTIST CHURCH

Louis H. Miller, Pastor

Sunday:
9:30 a. m. — Sunday school.
10:30 a. m. — Morning worship.
7:15 p. m. — Young people's hour.
8:00 p. m. — Evening worship.
Thursday:
8:00 p. m. — Bible study and prayer.

ST. FRANCIS CHURCH

Rev. R. A. Ormsby, Pastor

Early Mass at 8:00 a. m. on the first, third and fifth Sundays of the month.

Late Mass at 10:00 a. m. on the second and fourth Sundays of the month.

Confession Saturday at 4:00 to 5:00 and 7:00 to 8:00 p. m.

BELMOND BIBLE CHURCH

Thursday:
7:30 p. m. — Prayer service.
8:30 p. m. — Choir rehearsal.
Sunday:
9:30 a. m. — Sunday school.
10:30 a. m. — Worship service.
6:30 p. m. — Training hour.
7:30 p. m. — Evening service.

CONGREGATIONAL CHURCH (The United Church of Christ)

Rev. J. Samuel Shelby, Minister

Sunday:
9:30 a. m. — Morning worship, with sermon.

(This schedule will continue through September 3.)

Everyone is welcome at our services.

The minister is available for personal counseling by appointment.

ST. JOHN LUTHERAN CHURCH ALC

Leo H. Andersen, Pastor
Mrs. Warren Thompson, S. S. Supt.

Thursday:
7:30 p. m. — Sunday school staff.
Sunday:
9:30 a. m. — Sunday school, youth class, Bible class.
10:30 a. m. — Worship service.

ST. OLAF AND TRINITY LUTHERAN CHURCHES

O. Laaveg, Pastor

TRINITY

Friday:
9:30 a. m. — Lesson leaders.
Saturday:
9:30 a. m. — Junior confirmands.
10:30 a. m. — Senior confirmands.
Sunday:
9:45 a. m. — Sunday school and Bible classes.
11:00 a. m. — Worship service.
12:05 a. m. — Communion.
Tuesday:
8:00 p. m. — Leila circle.
Wednesday:
8:00 p. m. — Bible and prayer hour.
Thursday:
9:30 a. m. — Morning circle.
2:00 p. m. — Pearl circle.

ST. OLAF

Friday:
9:30 a. m. — Lesson leaders.
Saturday:
1:00 p. m. — Junior confirmands.
2:00 p. m. — Senior confirmands.
Sunday:
9:30 a. m. — Worship service with Communion.
10:45 a. m. — Sunday school and Bible class.

BETHANY REFORMED CHURCH

James E. Rozendaal, Pastor

Our Sunday services are broadcast locally, 880 kc. on your dial.

Sunday:
9:30 a. m. — Morning worship. Sermon title "Day of Decision" Nehemiah 2:18.
10:40 a. m. — Church school.
6:45 p. m. — Youth Fellowship.
7:30 p. m. — Evening praise. sermon title "Power to Stand" Jube 24.

"He that is good for making excuses is seldom good for anything else." Franklin.

METHODIST CHURCH

Maurice Jones, Pastor

Sunday:
9:15 a. m. — Sunday school class.
10:30 a. m. — Morning worship.
4:30 p. m. — MYF.

IMMANUEL REFORMED CHURCH

Rev. R. Vander Schaaf, Pastor
Mr. Harold Rademaker of Stout Guest Speaker.

Sunday:
9:30 a. m. — Morning worship
Sunday school following morning worship.
7:30 p. m. — Evening service

This space available FREE of charge to any organization wishing to advertise they moneymaking events.

Courtesy of
Jim's Paint and Wallpaper Store
Headquarters for Dutch Boy Paints

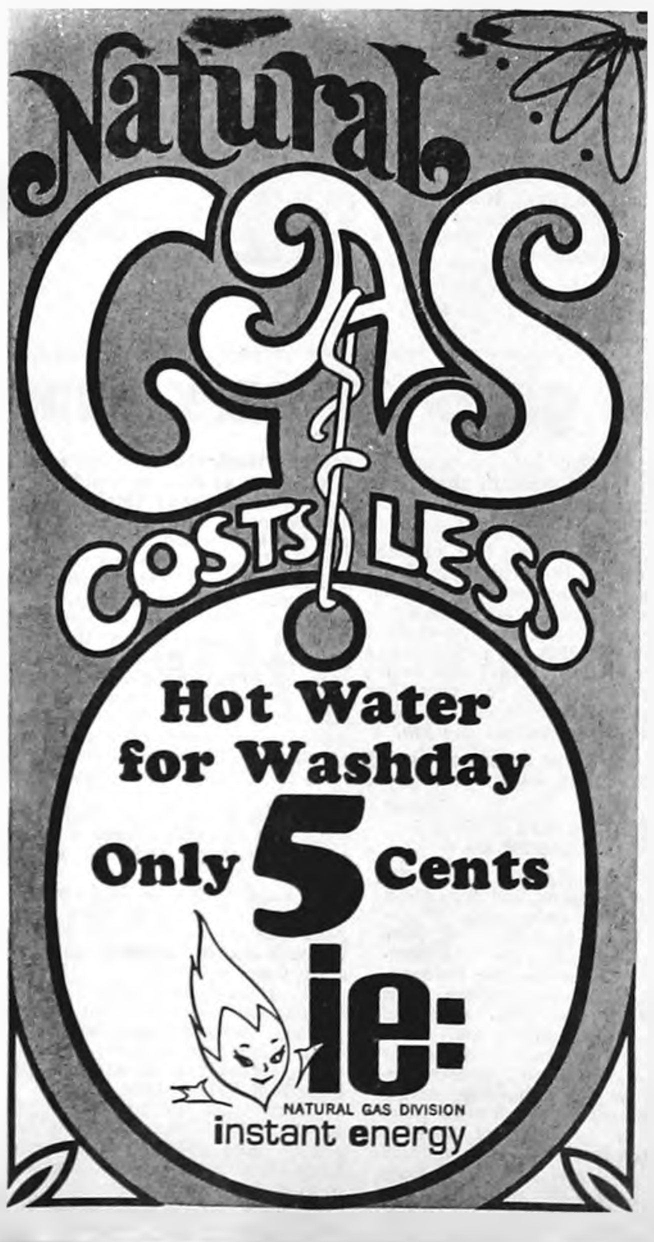

Hot Water for Washday

Only 5 Cents

SCHOOL OPENS

ONE STOP SHOPPING for SCHOOL!

FREE COKE

WITH $1.00 SCHOOL ORDER OR MORE

5 HOLE
FILLER PAPER 69¢
300 SHEETS

500 SHEETS
FILLER PAPER 98¢
FITS 3 or 5 RING NOTEBOOK

98c VALUE
3 SUBJECT
NOTE BOOK 69¢

$1.56 VALUE
4-39c spiral bound
THEME BOOKS 98¢

WESTCLOX
ALARM CLOCK $2.98
Starting at ....

Just What You Need for back-to-College
TRAVEL ALARM $6.98
Starting at ....

THESE ARE JUST A FEW ITEMS WE HAVE IN OUR NEW AND COMPLETE SCHOOL AND STATIONERY DEPARTMENT

REDDER Rexall DRUG

ERV REDDER Pharmacist — PHONE 2436

THERES NEWS IN THE ADS THERE'S NEWS IN THE ADS

THESE FINE HOMES FOR SALE

Low priced 1 bedroom home close to Main Street on corner lot. Lot is worth the price itself $2,500

Nice 2 bedroom home close in on paving with new roof and new siding only $4,000

Nice low priced 1 bedroom in West Belmond. Newly decorated inside. Take over existing mortgage with total payments of only $46. .... $4,500

Nice large 2 bedroom close to schools with single garage and 1 extra lot $10,000

Nice large 2 bedroom home close in completely redecorated inside and out. Contract terms available to good party $13,000

Must see to appreciate a fine 3 bedroom home in Kirkendall. Carpeted, large kitchen and living area. 1½ baths, finished basement, sandpoint, double garage and 18 ft. paved drive. Located on 1-¾ lots with lots of trees and shrubbery and good lawn. Check Flanagan Agency for special price.

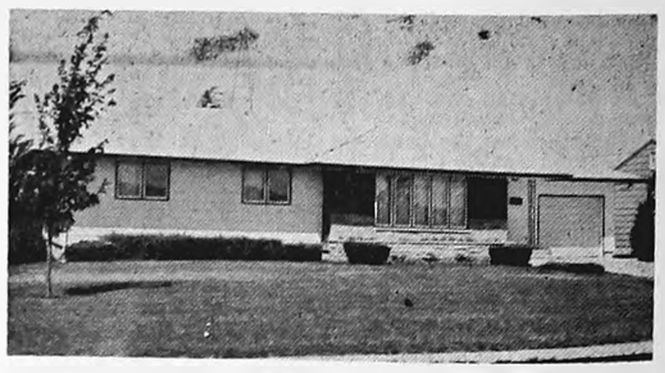

EXTRA NICE 3-BEDROOM HOME IN EASTGATE ADDITION

With these Special Features: Over 1,400 Sq. Feet of Living Space, Built-In color-matched Oven and Range, carpeted living room and bedroom, central air conditioning, finished basement, large attached single garage, beautifully landscaped Lawn, Newly redecorated. modest down-payment to take over Existing 5½% Loan, new financing available for as little as 10% down, Immediate Possession. See Flanagan Agency for — Low — Low Price on this Luxury Home.

REALTORS

MANY FINE HOMES ARE AVAILABLE FOR YOUR IMMEDIATE INSPECTION. PHONE FOR AN APPOINTMENT TODAY.

Flanagan Agency

PHONE 2391 PHONE 2414

We've Moved Our Office

And All Lumber and Building Supplies ARE NOW LOCATED IN OUR NEW BUILDING

(Watch For Grand Opening Soon)

FULLERTON LUMBER COMPANY

At County Junior Fair—

Belmond area firms back auction

Purchasers from Belmond and vicinity contributed importantly to the success of the annual auction of show animals that was a feature of the annual Wright County Junior District Fair at Eagle Grove

Topping all the area buyers was Farmers Grain and Feed company of Rowan, managed by Jim Staley. This firm bought nine baby beeves, four commercial beeves and lambs consigned by three young exhibitors.

Rowan Grain and Lumber also bought quite extensively, purchasing seven baby beef calves. One calf was bought by the Rowan Lions club

Among Belmond firms active in the auction, We 3 Market purchased five and Farmers Grain bought four calves, C C Christie three McLaughlin Chevrolet and Moorehouse Implements two each also First State bank, Tomco Seeds, North Central Grain, Ben Suntken and R W Courson Agency.

Other baby beef buyers included Farmers Elevator and Cooper Insurance of Kanawha

North Central Grain bought three market hogs, Christie, North Central Grain, We 3 Market and Farmers Grain two each Rowan Lumber and Grain also bought a couple

Christie bought two lots of fat lambs and Farmers Elevator of Meservey one lot.

Altogether, the fair auction this year saw 484 head of livestock sold for a total of $79,700.98 This was up appreciably from last year's $67,914 but not on a par with 1965 when the auction totalled $90,216.

With the grand champion baby beef of Paul Davis bringing $61 per hundredweight from the Wright County Veterinarians association, and a total of $594.75 for its 975 pounds, baby beeves grossed $44,783 on 168 head

The Farmers Saving bank of Vincent bought David Stensland's grand champion market pig for $71 per cwt It weight 195 pounds and brought $138.45 Altogether, 171 hogs sold for $8,055

Marvin Rietema's grand champion fat lamb also was bought by the Wright Veterinarians, for $63 at a price of $60 per hundred Fifty-six sheep netted their owners a total of $1,318.63

Top commercial beef price was $28.50 for two pens of five owned by Don Skadburg and Judy Skadburg. Eighty-nine commercials sold for a $26.20 average to gross $25,544

PROUDLY SHOWING the Poland China market pig that won 3rd over-all in his class is the owner, Stanley Boelman, as photographed last week at the Wright County Junior Fair.

Belmond Locals

Mr and Mrs Don Uker and children of Osage and Mr and Mrs. Nolan Townsend of Charles City visited Sunday at the Merlyn Townsend home

Helen Jo Nelson of Scarville has been spending a week in the Russell Lonnevik home

Mrs Louise Johnson went to Roland Friday evening and spent the weekend with Mrs. Clifford Tracy They went to Story City often to see Mr Tracy, who is an accident patient in the hospital there

Mr and Mrs Jon Rokke and Douglas returned home Saturday from a week's visit in Inger, Minn.

PLEASANT PEPPY PALS

Annual family potluck picnic supper of the Pleasant Peppy Pals 4-H club will be held this Saturday at 6 30 p m at the Belmond city park Girls who will be age 10 or over by next Jan. 1 and who are interested in joining the club are invited to attend with their families Picnickers are to bring their own table service Drink will be furnished

Charlotte Kalkwarf
Reporter

BELMOND INDEPENDENT
BELMOND PUBLISHING COMPANY

PUBLISHERS R H Gowdy, business-advertising manager, J R Gallagher, editor, Duane Anderson, shop superintendent

Published each Thursday at 215 E Main St. Belmond Ia 50421 Entered as second-class matter Nov 1, 1918, at Belmond, Ia., post office under the Act of March 3, 1879

Subscription Terms: One year in Wright and adjoining counties, $4.00 elsewhere, $5.00 Cash in advance, paper stops at expiration date shown on address label.

—MEMBER—
IOWA PRESS ASSOCIATION
NATIONAL NEWSPAPER ASS'N

Dayton's rodeo Sunday, Monday

Sharp competition in all events has been assured once again for the annual Labor Day Weekend Rodeo at Dayton in southern Webster county when top riders of the International Rodeo association compete next Sunday and Monday

On both days, there will be regular programs at 1:30 and again at 7 30 p m Last year, eight of the 10 top ranked cowboys in the IRA took part in the Dayton event and an equally good representation among 150 cowboys from 14 states is registered this year.

There will be competition in bareback bronc riding, bull dogging, saddle bronc riding, calf roping, junior steer riding, Brahma bull riding, plus a wild horse race and barrel race

DILLON HAS NEW ADDRESS

Staff Sgt Patrick M Dillion, who before his departure for Vietnam last month spent a furlough here visiting with his parents, the Maurice Dillons, and other relatives and friends, has supplied his family with his present military address For the benefit of friends who might wish to correspond with him, it is: S/Sgt. Patrick M. Dillon RA17254607, Advisory Team 43, APO San Francisco, Calif. 96314.

China Wall

BUILT ABOUT 500 YEARS AGO TO KEEP FIERCE MONGOL WARRIORS OUT OF CHINA, IT WINDS 1500 MILES MOSTLY ALONG THE SOUTH MONGOLIAN PLAIN. IT IS 25-FT. HIGH AND 15-20 FT. WIDE AT THE BASE!
...and it's falling apart all over!

Does your property need repairs?
See us for a home improvement loan.

First State Bank
BELMOND PH. 2216

SPARE TIME INCOME

Seven to twelve hours weekly spent collecting money and restocking NEW TYPE, high quality, coin operated dispensers in your area can net you excellent income. To qualify you must have car, references, $600 to $2,900 Cash. Investment secured by inventory received. NO SELLING! For Personal interview write: [illegible] Corporation of America, 6162 East Mockingbird Lane, Department H, Dallas, Texas 75214. Please include phone number.

30th ANNUAL
DAYTON RODEO
(Approved by IRA)
LABOR DAY WEEKEND
September 3 & 4
Two Shows Daily
1:30 & 7:30 p. m.
Adult Admission $1.50
Kids 12 & Under 50c
Seating for Thousands!

PARADE
LABOR DAY 10:00 A. M.

Davidson's United Shows
ON THE GROUNDS
DAYTON, IA.
ON HIWAY 175

Morehouse Implement
WILL BE OPEN FOR
Parts Service On Saturday Afternoons
DURING THE
Harvesting Season

HERE IS THE MAN

TO CALL FOR THE BEST BUY ON YOUR INSURANCE
Allen Mechem
Phone 532-2492—Clarion
STATE FARM
Insurance Companies
Home Offices: Bloomington, Illinois

Registry Service for your Wedding Gifts
DOUGHERTY JEWELRY

Thurs., Aug. 31 — Baltimore at Twins, 1:25 p. m.
Fri., Sept. 1 — Detroit at Twins, 7:55 p. m.
Sat., Sept. 2 — Detroit at Twins, 1:10 p. m.
Sun., Sept. 3 — Detroit at Twins, 1:25 p. m.
Mon., Sept. 4 — Cleveland at Twins, 6:00 p. m.
Tus., Sept. 5 — Cleveland at Twins, 7:55 p. m.
Wed., Sept. 6 — Cleveland at Twins, 1:10 p. m.
CLIP THIS AND HEAR THE TWINS GAMES ON KRIT FM—CLARION

Brought to you by Hamm's
The beer that brings you baseball

CLEARANCE!

Ford Galaxie 500 Hardtop

Ford F-100 Ranger

Ford cars and trucks now at year's lowest prices—wide choice of models, colors!

Get the buy of the year now on any '67 Ford car or truck in stock. There's still time to find the model you want at a money-saving clearance price. Equipped the way you want it, too. But don't wait too long to pick one out. All '67 production has ended. When these are gone, the bargain season will be over. Buy now for year-end savings.

OFFICIAL 1967 FORD DEALER'S CLEARANCE SALE

BELMOND MOTORS, Inc.
111 2ND AVE. SE PHONE 2418 BELMOND, IOWA

OR
NEEDED HERE

Quick Recovery in a hot water heater is an absolute necessity. You can't wash dishes, do the laundry or perform a lot of other household chores without it. Buy a new Quick Recovery electric hot water heater today and enjoy all the hot water you need . . . always. Electric hot water heaters are budget priced, carry a 10-year guarantee and a 10-year free service warranty.

See Your Plumber or Electric Appliance Dealer for Details. Do it today!

Special offer available only to Iowa Electric Light and Power customers.

READY MIXED
CONCRETE
DRIVEWAYS • PATIOS • SIDEWALKS • STEPS
● WALLS ● FOOTINGS ● FEED LOTS
● FOUNDATIONS
FREE ESTIMATES ON ANY JOB
PHONE 5528 OR AFTER 6 P.M. 8473
BELMOND READY MIX

NOTICE
To Our Customers

CLOSING TIME the first four days of each week, after school starts, will be 10:00 p. m.

OPENING TIME

throughout the week will continue to be 11:00 a. m. — with closing time on Friday, Saturday and Sunday at 11:00 p. m.

A & W
DRIVE IN — Phone 2424

YOUR, Inc., gets additional grant

KANSAS CITY, Mo. — A $61,938 grant to Your Own United Resources, Inc., which has its headquarters at Fort Dodge, has been approved by the Office of Economic Opportunity, Don Thomason, director of the North Central Region, announced recently.

This grant will be combined with $126,996 of unobligated funds in present grants to enable the agency to continue all existing anti-poverty programs through April 30, 1968.

These programs are operated for low-income residents of Webster, Humboldt, Hamilton, and Wright counties. They are: a summer Head Start program in Hamilton county, full-year Head Start program in Humboldt and Webster counties, Neighborhood Service centers in Hamilton and Webster counties, a Multi-Purpose Center in Wright county, and the overall administration costs of all the programs.

The full cost of these programs through April 30, 1968 will be $239,006. Of this amount, the local communities have provided $50,072 in space, goods, and services as the non-Federal share.

Your Own United Resources, Inc. is a non-profit agency located at 15 South 7th Street in Fort Dodge. The director is Robert Tarbox.

THERE'S NEWS IN THE ADS

Sams AUTO REPAIR
ARDELL KADUCE PROP.
RADIATOR REPAIR
AUTO GLASS INSTALLED
COMPLETE BRAKE SERVICE

We Welcome Your Business
Drive In or Phone 8712
Sam's D-X Service

Hinman attended school Aug. 14-26

George Hinman, assistant vice president of the First State bank, returned home Saturday after attending the Graduate School of Banking at the University of Wisconsin, Madison, that was held August 14-26. This was his 3rd year at the school, which requires two weeks' attendance each year for three years to earn the certificate of graduation. Between resident sessions, students are required to do extension work involving problems in all phases of banking.

Mr. Hinman was among 444 student bankers from 29 states who completed the course this year. Nearly 6,500 students have graduated from the Wisconsin school since the first class of 41 completed the course of study in 1947.

The banking school faculty of over 120 instructors includes bankers who are specialists in their respective fields, practicing attorneys, business executives, and members of university and college faculties. The instructors are among the most competent men in their professions. Many of them are nationally known authorities in their special lines and come from all parts of the United States.

● Belmond Locals

Guests in the A. C. Lieuwen home, who came for the Christenson-Griffen wedding were Mr. and Mrs. Forrest Griffen and Betty Lou of Baton Rouge, La., Dr. Dean Griffen of Shreveport, La., Mrs. Robert Taylor of Beaumont, Tex., and Mr. and Mrs. Leland Lieuwen of Burlington.

Dr. and Mrs. H. H. Stewart of Kanawha and Mrs. H. H. Fritze and Hazel of Iowa City have recently been visiting their cousins, Mrs. George Thompson, Mrs. Fred Gellett, Mrs. A. C. Lieuwen and George Baxter. A week ago Sunday, all of this group were entertained at dinner by Mr. and Mrs. R. B. Thompson.

Stephanie Kay Leist of Dows spent Saturday with her grandparents, Mr. and Mrs. Carl A. Trager.

Wright's farmers get $1.8 million in ASC payments

The Wright County Agricultural Stabilization and Conservation committee has announced that Wright county farmers and landowners received $1,820,000 for taking part in the 1967 feed grain program. Final payments made earlier this month amounted to $985,000. Advance payments were made in March.

The committee told that 27,000 acres were diverted from feed grain production on the 1,264 farms in the county that complied with the program. Sixty-five per cent of all of the feed grain farms in the county participated in the 1967 program.

Announcement was made by the committee that grazing of diverted acres is permitted any time after Sept. 1, since harvesting methods and use of drying equipment has had the effect of advancing the normal corn harvests.

Moving the grazing date ahead by one month may prevent the need for fencing, if farmers wish to use livestock to clean up crop residue. However, the committee warns that a crop of hay or silage may not be removed from the diverted acres.

Producers receiving a seeding payment for establishing a cover crop on diverted acres may plow these acres at any time after Sept. 1. Producers not receiving a seeding payment may plow their diverted acres at any time, the committee added.

The FINEST in WEDDING PHOTOS
MUELLER STUDIO
PHONE 532-2869 CLARION, IOWA

THERE'S NEWS IN THE ADS THERE NEWS IN THE ADS

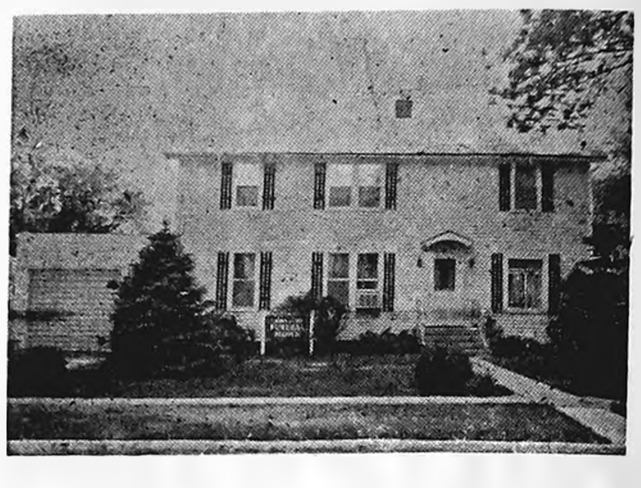

Johnston Funeral Home
AMBULANCE SERVICE
DIAL 7811

RIGHT HERE AT BELMOND MOTORS

WE'RE SHAVING PRICES ON EVERY '67 MERCURY!

We've put the razor's edge to the price of every car in stock for big, big end-of-the-year savings. Come in now while selection is complete.

BEAT THE '68 PRICE RISE!

WE'RE TAKING A LOT OFF THE TOP OF COUGAR PRICES!

Biggest savings of the year on the "Car of the Year" Award Winner. Now . . . move up to the only American sports car that's jet set styled, young set priced. All colors available.

SPECIAL PRICE!

WE'VE PUT THE CLIPPERS TO MONTEREY HARDTOP PRICES!

There never was a better opportunity to take the wheel of the most elegant car in the medium price class . . . now you can enjoy luxury in the Lincoln Continental tradition.

SPECIAL PRICE!

COMB THE CITY...THERE'S NO BETTER DEAL THAN MERCURY COMET!

Inch for inch, dollar for dollar the best buy in its class. Here's the all-time Mercury favorite for economy and performance. While they last, buy this sparkling Comet.

SPECIAL PRICE!

BELMOND MOTORS, Inc.
LMDA
111 2ND AVE. SE PHONE 2418 BELMOND, IOWA

DON'T MISS OUR BIG
ZENITH®
VALUES!
DURING OUR

1968 NEW MODEL SALE

JUST ARRIVED — A GRAND ARRAY OF NEW 1968 ZENITH
COLOR & B & W TELEVISION — SEE THEM NOW!
DON'T MISS THE ENJOYMENT OF COLOR TV DURING THE NEW SEASON SHOWS STARTING NEXT WEEK!!!

The MARIN • Y4518W
Handsome Modern styled compact console in genuine oil finished Walnut veneers and select hardwood solids. 5" x 3" Twin-cone speaker. New Zenith VHF and UHF Concentric Tuning Controls.

The HARTLEY • Y4520M
Charming Early American styled compact console in grained Maple color. 5" x 3" Twin-cone speaker. New Zenith VHF and UHF Concentric Tuning Controls.

The TINTORETTO • Y4523
Elegant Italian Provincial styled compact console in genuine hand rubbed Mahogany veneers and select hardwood solids (Y4523R), or in genuine hand rubbed Cherry Fruitwood veneers and select hardwood solids (Y4523H). 5" x 3" Twin-cone speaker. New Zenith VHF and UHF Concentric Tuning Controls.

The NORDSTROM • Y4522W
Superb Danish Modern styled compact console in genuine oil finished Walnut veneers and select hardwood solids. 5" x 3" Twin-cone speaker. New Zenith VHF and UHF Concentric Tuning Controls.

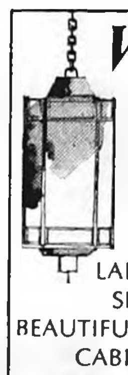

Why not get the best...

COLOR TV'S LARGEST PICTURE, SLIMMED INTO BEAUTIFULLY COMPACT CABINETRY...

NEW 1968 ZENITH® COLOR TV
GIANT 23" DIAG. RECTANGULAR
295 sq. in. picture

The WEST • Y4519W
Beautiful Contemporary styled compact console in genuine oil finished Walnut veneers and select hardwood solids. 5" x 3" Twin-cone speaker. New Zenith VHF and UHF Concentric Tuning Controls.

HANDCRAFTED for unrivaled dependability

THE MOST EXCITING NEW FEATURE IN COLOR TV

AFC Zenith Automatic Fine-tuning Control

Zenith's AFC tunes color television picture-perfect at the flick of a finger. Just flip the switch once and forget it—because it not only tunes the color picture — but keeps it tuned as you change from channel to channel. And it even perfects your fine-tuning on UHF channels—automatically.

- Zenith High Performance Handcrafted Color TV Chassis
- Exclusive Zenith Super Gold Video Guard Tuning System
- Zenith Sunshine® Color TV Picture Tube

ZENITH
The quality goes in before the name goes on®

The COLE • Y4525M
Charming Early American styled compact console. In genuine Maple veneers and select hardwood solids. 5" x 3" Twin-cone speaker. New Zenith VHF and UHF Concentric Tuning Controls.

The MONET • Y4528H
Majestic French Provincial styled compact console in genuine Cherry Fruitwood veneers and select hardwood solids—hand rubbed to a beautiful finish. 5" x 3" Twin-cone speaker. New Zenith VHF and UHF Concentric Tuning Controls.

The MURILLO • Y4531DE
Classic Mediterranean styled full base compact console with casters in genuine Dark Oak veneers and select hardwood solids with the look of fine distressing. 5" x 3" Twin-cone speaker. New Zenith VHF and UHF Concentric Tuning Controls.

WATCH EXCITING ZENITH COLOR TV THIS FALL AND FOR MANY YEARS TO COME FOR AS LITTLE AS

$3.00 per week

KINSETH
PLUMBING AND HEATING

Proceedings of the Wright County Board of Supervisors

Published below are the official proceedings of the Wright County Board of Supervisors. The publication appears in the interest of all county residents, town and rural.

July 31, 1967
Clarion, Iowa

The Board of Supervisors of Wright County, Iowa, met in adjourned session at the Court House in Clarion with the following members present: Ed Kennedy, Chairman, Walter Weidemann, George E. Heard, Wendell Duitscher and G. C. Whyte, with the County Auditor in attendance.

This meeting is held for the purpose of filing and considering the estimate for the local budget of Wright County for the year 1968. After having fully and carefully examined all budgets which have been submitted, the following estimate of expenditures for the fiscal year beginning January 1, 1968 is filed and the following Resolution was introduced and read:

RESOLUTION

Be It Resolved that the Board of Supervisors of Wright County, Iowa, having fully and carefully examined all budgets submitted by elective and appointive officers and being fully advised, the county estimate of proposed expenditures for the fiscal year beginning January 1, 1968 is filed and the Board finds that a date of hearing on said estimate should be fixed and it does fix the 15th day of August, A. D. 1967, at the hour of 9 o'clock A. M., Central Daylight Time, of said day as the date of hearing, said hearing to be had at the Courthouse in Clarion in Wright County, Iowa, and the County Auditor is directed to publish the estimate and notice of hearing as required by law in the official newspapers of the county.

Motion was made by Weidemann, seconded by Heard, that the foregoing Resolution be adopted. Upon roll call the vote was as follows: Ayes, Heard, Duitscher, Weidemann and Whyte. Nays, None. Thereupon the Chairman declared the motion carried and the Resolution duly adopted.

BUDGET ESTIMATE AND RECORD OF FILING
COUNTY ESTIMATE

NOTICE — The board of supervisors of Wright County, Iowa, will meet August 15, 1967, at 9 A. M., at Courthouse in Clarion, Iowa. Taxpayers will be heard for or against the following estimate of expenditures for the fiscal year beginning January 1, 1968.

Ethel C. West, County Auditor.

FUNDS	Cash Balance By Funds Jan. 1, 1967	Expenditures For Year 1965	Expenditures For Year 1966	Proposed Expenditures Estimated 1968	Estimated Unencumbered Balance to Reduce Levy Jan. 1, 1968	Estimated Income Other Than Taxation 1968	Amount Necessary to be Raised by Taxation 1968
General	63,625.34	190,523	224,442	283,749	37,749	56,000	190,000
Court Expense	- 9,585.94	26,520	32,282	40,000			40,000
Poor	36,847.08	38,263	42,161	60,000	11,000	10,000	39,000
State Institution	54,844.33	98,821	62,017	110,000	5,000	10,000	95,000
County Mental Health	17,746.78	16,065	22,071	30,000	17,000	6,000	7,000
Mental Health Center	2,523.79	10,000	10,000	8,745			8,745
County School	8,631.30	15,653	15,065	22,000		22,000	
Soldiers' Relief	9,649.50	18,691	13,714	22,000	4,125	200	17,678
Bovine Tuberculosis	17,182.38	1,593	2,345	14,000	14,000		
County Fair & 4-H Club	987.49	9,679	9,783	22,550		12,550	10,000
County Bonds and Interest (Jail)		9,203	789				
Old Age Surv. Ins. (Fed.)		11,349	2,569				
Public Emps. Ret. (State)		9,932	5,393				
Bang's Disease Eradication	21,009.57	2,570	3,829	15,000	15,000		
County Conservation	4,945.60	17,704	13,046	25,400	4,040	360	21,000
Sec. Rd. (309.7) 11 1/8 mills Twp. only	104,837.17	753,535	710,336	823,510	50,000	480,000	293,510
Sec. Rd. (309.7) 5/8 mill all property				39,490			39,490
Rd. Cl. 317.19, ¾ M. Twp. only	13,426.00	3,279	8,898	20,000	3,720	300	15,980
Township Library (Rural)				12,000			12,000
Totals	346,670.27	1,233,398	1,178,740	1,548,444	161,634	597,410	789,400

Estimated taxes per $1,000 of assessed value $7.405 Corp. $14.740 Rural

Motion was made by Whyte, seconded by Heard, to adjourn. Motion carried.
Ed Kennedy,
Chairman

Ethel C. West
County Auditor

August 7, 1967
Clarion, Iowa

The Board of Supervisors of Wright County, Iowa, met in adjourned session at the Court House in Clarion with the following members present: Ed Kennedy, Chairman, Walter Weidemann, George E. Heard, G. C. Whyte and Wendell Duitscher, with the County Auditor in attendance.

Minutes of the last meeting were read and approved.

Motion by Heard, seconded by Whyte, that Wright County, Iowa, supplement the salary of Director of Social Welfare in amount of $100.00 per month, to be effective when the new Director starts his employment. Motion carried.

Motion by Whyte, seconded by Duitscher, that inasmuch as there are two claim days a month, the Auditor should not be asked to pay claims ahead of meeting days, the exceptions to this being salary claims, transportation claims for institutional patients to mental health institutes and utility bills having a due date ahead of a meeting date, and the Auditor is directed not to pay claims, other than those specified. Motion carried.

The following Resolution was introduced and read:

RESOLUTION

Whereas Wright County, Iowa, is the owner of the following described real estate, to-wit: Lot 6, Block 44, Cadwell's First Addition to Eagle Grove Junction, Iowa.

Whereas said county obtained ownership of said property by tax sale deed, and

Whereas said real estate is not needed for any useful County purpose, and,

Whereas the Board of Supervisors have the authority by law to sell real estate not needed at a fair valuation, and

Whereas publication for bids on the property was made, and the Board being fully advised, they proceeded to accept bids, and

Whereas Roy B. Hall of Eagle Grove, Iowa, has submitted an offer of $300.00 for the above described real estate and the Board of Supervisors having examined said property and having knowledge in regards thereto have determined that the offer is a fair one, and have accepted said offer, and

Whereas a Quit Claim Deed has been prepared and submitted to this Board for execution and approval wherein said property is conveyed by Wright County, Iowa, to Roy B. Hall.

Now therefore be it resolved: That Ed Kennedy, Chairman of the Board of Supervisors of Wright County, Iowa, be and is authorized and directed to execute said deed in behalf of Wright County, Iowa.

And now, said deed having been executed by Ed Kennedy, Chairman of the Board of Supervisors of Wright County, Iowa, and submitted to the Board for approval as required by law; be it further resolved that said Quit Claim Deed and the same is hereby approved, and the County Auditor be and she is authorized to deliver said deed to the Purchaser upon full payment of the purchase price. The above resolution was read by George E. Heard, who moved its adoption. Seconded by Supervisor G. C. Whyte. The Chairman thereupon directed that the roll call be called upon the adoption of Resolution, which vote was as follows: Ayes, Wendell Duitscher, George E. Heard, Walter Weidemann and G. C. Whyte. Nays, None.

The Chairman thereupon declared the motion carried and the Resolution duly adopted.

Motion by Duitscher, seconded by Weidemann, to transfer $15.00 from County Fund to Court Fund — Clerk's bond as Trustee for Workmen's Compensation Cases paid from wrong fund. Motion carried.

COUNTY FUND

Addressograph Multigraph Corp., Plates for addressograph machine	18.63
Advanced Systems, Inc., Paper for Thermofax machine	32.27
Allen Printing Co. Inc., Treas. Office supplies	19.70
Mel Allen, Sheriff's Office supplies	45.40
American Cyanamid Co., County share for County farm	805.36
Belmond Publishing Co., Publishing Board Proceedings	248.67
Robert L. Blecker, Sheriff's mileage & meals	156.80
Robert L. Blecker, Board & Lodging Prisoners	309.15
Campbell's Plumbing & Htg., New drinking fountain for Court House	212.50
City of Clarion Water Dept., Court House 26.77 Jail 26.49	53.26
Wendell Duitscher, Per Diem 105.00 Mileage 9.20	114.20
Carl Entenmann & Son, Sheriff's Office Matron Badge	10.10
Central Electric, 3 new Air Conditioners for Court House	1,084.84
Clarion Answering Service, Answering service for jail	12.50
The Clarion Clinic, Medication for prisoner	5.00
Clarion Farmers Elevator Co-op., Supplies Co. Farm 1.70 Court House 7.06	8.76
Clarion Rubbish Service, Jail 3.25 court House 7.00	10.25
Barbara Claude, Relief Matron	10.00
Craftsman Press, Sheriff's supplies 41.50, Aud. Supp. 29.84	71.34
Criminal Research Products, Inc. Sheriff's supplies	5.30
Wendell Duitscher, Per Diem 157.50 Mileage 14.90 (June)	172.40
Eagle Grove Eagle, Nurse's Ofc. supplies 15.90, Auditor's supplies 13.90, Publishing Bd. Proc. 399.12 Ad. for sale of Retke prop. 7.28, Publishing notice to contractors Jt. DD-222-6 41.31	476.51
Vernon R. Elston, Mileage	89.70
Dan R. Fesler, Sheriff's supplies 3 raincoats	80.25
Fidlar and Chambers, Treas. supplies 5.85, Aud. supplies 1.79	7.64
George E. Heard, Per Diem 455.00 Mileage 115.20	570.20
Higley Chemical Co., Supplies for Jail	23.50
S. N. Hinman, Belmond Township Trustees' meeting	4.00
Loren Bamford, Belmond Township Trustees' meeting	4.00
Garfield Halverson, Belmond Township Trustees' meeting	4.00
Talferd Johnson, Belmond Township Trustees' meeting	4.00
Iowa Public Service, Jail Elec. 29.16 Gas 23.98 Wright Co. Garage Elec. 1.00 Gas 1.95	56.09
Iowa Public Service, Courthouse Electric 119.48 Gas 3.26	122.74
J. R. Tomke Drug Store, Sheriff's Office supplies	31.21
Jung's Davis Paint Store, Paint for Courthouse	51.73
Ed Kennedy, Per Diem 437.50 Mileage 92.60	536.10
Koch Brothers, Recorder's supplies 87.45, Courthouse 7.00	94.45
Koch Brothers, Auditor's Office Supplies 1.25	1.25
Matt Parrott & Sons, Supplies; Auditor Ofc. 19.65, Recorder 13.80	33.45
Monroe International, Inc., Maintenance contract-Treasurer's Add. Machine	51.00
Northwestern Bell Tele. Co., Court House	265.24
Oldson's, 2 New air conditioners	475.00
Robert Shaw, Mileage	174.60
Shupe Hardware, Supplies; Jail 10.22, Sheriff 1.05, C. H. 33.79	45.06
Summers Insurance Agency County Fund share Ins. No. GA 17594	313.87
Charles C. Thomas, Publisher Sheriff's supplies — books	6.99
Miriam Vroman, Nurse's Mileage	84.20
Ethel C. West, Auditor, Employer share Ipers 253.13, FICA 406.26	659.39
Walter Weidemann, Per Diem 437.50, Mileage 110.80	548.30
H. F. Whitman, P. M., Postage for Recorder	5.00
G. C. Whyte, Per Diem 455.00, Mileage 174.70	629.70
William White, Labor	425.25
Wiggans Electric Co., Courthouse — light bulbs	22.80
Wright County Monitor, Supplies Auditor 2.25, Sheriff 3.23 Publishing Bd. Proceedings 261.91	267.39
Monthly payroll, Ending July 31, 1967	7,294.98

COURT FUND

Boone Blank Book Company, Clerk's supplies	61.96
Jane Borel, Extra help	83.76
Craftsman Press, Clerk's supplies	9.11
Gordon Lund, Mileage & expense	13.90
Northwestern Bell Tele. Co., Clerk's Office	23.83
Gladys Riley, Extra help	26.20
The Lawyers Co-op. Pub. Co., Book Law Library	17.50
Roy E. Wilson, Mayor's Fees	6.00
Ethel C. West, Auditor, Employer share Ipers 50.62, FICA 63.65	114.27
H. F. Whitman, P. M., Postage for Clerk	15.00
Monthly Payroll, Ending July 31, 1967	1,420.12
H. E. Sullivan, Treas., Petit Juror	24.30

SECONDARY ROAD FUND

Acme Supply Company, Parts & labor 17.21, Tools 9.90	27.11
Air Products & Chemicals, Inc., Parts and labor	34.39
George Babcock, General Maintenance	121.50
Belmond Auto Supply, Parts & labor	7.50
Belmond Motors, Inc., Parts & labor	3.57
Fred Bjornson, Resurfacing Gravel	3,252.00
Brown Supply Co., Inc., Parts & labor	28.92
Buhr Tree Service, Structures-Bdg.	13.00
Central Telephone Co., Service	12.55
City of Clarion, Water	6.08
Clarion Farmers Elec. Co-op. Structures-Bdg.	166.80
D. & B. Motor, Inc., Parts & labor	3.71
Del Chemical Corporation, Misc'l.	243.22
Ericksen Auto Co., Parts & labor	421.76
Evans-Kay Lumber, Engineering	4.50
Ft. Dodge Machine & Supply Co., Parts & Labor	37.55
Fullwell Motor Products Co., Parts & labor	27.64
G & H. Motor Parts, Parts & labor	22.46
Gibbs-Cook Equipment Co., Parts & labor	70.61
Goldfield Telephone Co., General Maintenance	125.81
Goldfield Telephone Co. Service	14.74
Hall's Automotive Parts, Parts & labor	22.40
Herman M. Brown Company, Parts and labor	278.02
Hodgman Construction Co., Resurfacing Gravel	783.25
International Harvester Co., Parts and labor	22.50
Iowa Electric Light & Power Co., General Maintenance 6.15, Lights 7.59	13.74
Iowa Electric Light & Power Co., Lights	8.43
Iowa Public Service Lights 23.80, Heat 7.86	31.66
Iowa Public Service Lights 41.62, Heat 9.13	54.00
Iowa Telephone Company, Service	9.00
J. & L. Tire Co., Parts & labor 9.66, Tires 529.58	539.24
Johnston Automotive, Parts & labor	64.60
Lampert Yards, General Maintenance	3.80
Louie's Apco, Parts & Labor	243.11
Mason City Blueprint Service, Engineer Office	40.10
Michael Todd & Company, Inc., Gen. Maint. 28.34, Tools 107.76, Signs 594.36	730.46
Morehouse Implt. Co., Parts & labor	37.70
Nelson Ford Sales, Inc., Parts & labor	25.13
Nelson Sand & Gravel Co., Inc., Gen. Maint. 22.21, Resurfacing Gravel 6,500.00	6,522.21
Northwestern Bell Telephone Co. Service	9.99
Northwestern Bell Telephone Co. Engineer's Office 23.28, Shop 13.90	37.18
Northwest Limestone Co., General Maintenance	122.80
Oldson's Plumbing & Htg., General Maintenance	284.54
Pederson-Sells Equipment. Co. Inc., Parts and Labor	9.43
Mrs. E. M. Severe, Resurfacing Gravel	570.80
Sieg-Ft. Dodge Co., Parts and Labor 259.46, Batteries 64.96 Misc'l. 42.14	366.56
Shupe Hardware, Misc'l 26.17, Parts & labor 40.27, Tools 3.75	70.19
Strahorn Hardward, Structures-Bdg.	22.51
Sumners Insurance Agency, Insurance	4,163.94
Town of Goldfield, Water	5.75
Starnar R. Trowbridge, General Maintenance	1,223.28
Umthun Trucking Company, Parts & labor	46.15
Weaver Ready Mix, Incorp., Structures-Bdg.	56.67
Ben West, Engineer Office	158.40
Howard Whitman, P.M., Envelopes	62.40
Wright County Auditor, Employer share Ipers 546.87, FICA 724.16	1,271.03
Wright Co. Rural Elec. Coop. Lights	10.73
Wright Co. Engineer's Office Payroll ending July 31, 1967	1,649.96
Secondary Road Payroll, Ending July 31, 1967	
James Adams, Labor	207.00
Art S. Anderson, Labor	191.25
Roe Armour, Labor	202.50
Don Arne, Labor	209.90
Robert Bloxham, Labor	207.00
Melvin Brinkman, Labor	209.70
Bert Boyington, Labor	202.50
Alvin L. Caquelin, Labor	202.50
Tilman Carlson, Labor	202.50
Earl Cronk, Labor	202.50
Oliver Egesdal, Labor	202.50
John A. Foust, Labor	202.50
Douglas Freeman, Labor	219.38
Merle Gunderson, Labor	202.50
Cleatis Harty, Labor	202.50
James Howieson, Labor	202.50
Ernest Lester, Labor	204.60
Earl Ver Helst, Labor	189.00
Wm. Madison	204.75
Manley Orvick, Labor	209.25
Alvin L. Root, Labor	202.50
Vincent Saccento, Labor	202.50
Sander Schnell, Labor	209.15
Truman K. Skrovig, abor	202.50
Alfred Stadtlander, Labor	202.50
George Stupka, Labor	202.50
Oscar Toftee, Labor	211.50
Harold Vanness, Labor	202.50
Dale Wray, Labor	202.50
Clinton Hill, Labor	207.00

ROAD CLEARING FUND

Hagie Manufacturing Co., Repairs	6.27
Royal Brake & Align Serv., Inc., Chain saw	235.00
Sumners Insurance Agency, Road Clearing Fund share Ins. premium	123.74
Shupe Hardware, parts	4.20
Wright County Auditor, Employer share Ipers 13.08, FICA 19.40	32.48
Road Clearing Payroll, Ending July 31, 1967	
Hobart Abbott, Ending July 31, 1967	157.50
Art S. Anderson, Ending July 31, 1967	11.25
Marlin Abbott, Ending July 31, 1967	54.00

CONSTRUCTION FUND

Oscar Nelson Gravel Co., Inc., Grade & surface Project LT-767	9,700.00

POOR FUND

Ackerman's, Inc., Material for bulletin boards	3.38
A. R. Blomquist, Haircut	1.50
Easy Way Disposal Service, Service March 1 to July 1, 1967	8.00
Wendell Duitscher, Agent for Art Duitscher, Rent for July, 1967 (Poor fund recipient)	65.00
Maureen Elston, Extra help	15.00
Fareway Stores, Laundry and cleaning supplies for Wright County Conv. Home	63.50
R. L. Gorell, M. D., Auditing medical claims	5.00
Mrs. Veronica Holliday, Care and keep 241.00, Telephone 9.30	250.30
Iowa Electric Light & Power, Electricity	3.92
Iowa Public Service Co., Electricity 10.63, Gas 8.23	18.86
Iowa Public Service, Electricity 20.44, Gas 7.47	27.91
Reverend M. L. Jones, Care & keep 75.00, Clothing 9.50	84.50
Mrs. Norma Ketchum, Care $62.00, Mileage 1.00, Shoes 3.98	66.98
Municipal Water Supply, Water	43.59
Nelson Ford Sales, Part & labor	25.44
Northwestern Bell Telephone, Service	64.57
Phillips Petroleum Company, Gasoline	16.96
Reineking Grocery, Groceries	30.00
Bertha A. Rink, Auditing drug claims	20.00
State Department of Social Welfare, Aid to Blind $88.07, Emergency Relief Fund 358.44, ADC 1,334.62, Aid to Disabled 158.16	1,939.29
YMCA Boys Home of Iowa, Care and keep 85.00, Clothing 4.83, glasses 10.10	99.93
Ethel C. West, Auditor, Employer share Ipers 12.25, FICA 17.07	29.32
H. F. Whitman, P.M., Postage	30.00
Wright County Monitor, Supplies	5.00
Monthly Payroll, Ending July 31, 31, 1967	350.00

STATE INSTITUTIONS

Edna's Nursing Home, Care & keep 125.00, obacco 1.53	126.53
Griffin Rest Home, Care & keep	85.70
Hancock County Auditor, Care & keep 110.00, Medication 17.00	127.00
Henry Custodial Home, Care & keep	625.00
McGrath & McGrath, Fees for Mental illness hearing	25.00
Frank F. McKean, M. D., medication	28.65
State Comptroller, 1967 2nd quarter charges	15,392.93
State Comptroller, Charges for June 1967 for voluntary patients at Cherokee	949.88

COUNTY MENTAL HEALTH FUND

Graham's Dept., Clothing	2.99
Hamilton County Auditor, Care & and keep	300.00
Hancock County Auditor, Care & keep 110.00, Medication 33.60	143.60
Dale A. Harding, M. D., Medication	6.00
Kenefick's, Medication	94.10
Mrs. Julia Minor, Care & keep	225.00
Keith Meyer, Director, Care & keep	577.52

MENTAL HEALTH CENTER

Mental Health Center of North Iowa, 1967 2nd quarter payment	2,500.00

SOLDIERS' RELIEF FUND

Bel Chris Manor, Care & keep	263.50
Redder Rexall Drug, Medical	6.72
P & G Market, Groceries	39.76
Kenefick's Pharmacy, Medical	52.84
Ia. Public Service Co., Electric and Gas	49.20
Ia. Public Service Co., Electric and Gas	36.83
Kramersmeier Drug, Medical	58.00
Clarion Clinic, Medical	33.00
Dr. Alan M. Nelson, Medical	27.00
Herman Meinders, Rent	14.00
Ia. Electric Light & Power Co., Electric and Gas	24.75
Dr. James G. Lott, Medical	26.40
Robles Super Valu, Groceries	72.22
Superior 400, Gasoline	41.36
McGonigle & Junglen Oil Co., Fuel Oil	16.57
Eyler Funeral Home, Ambulance Service	153.60
B & W Fine Foods, Groceries	35.11
Food Giant, Groceries	40.02
Shupe Hardware, Used washing machine	39.68
H. C. Hanson, Rent	55.00
Dr. A. H. Wesselink, Medical	47.50
Lyle Family Shoes, Shoes	4.79
Soldiers Relief, Cash Allowance rent	20.00
St. Joseph Mercy Hospital, Medical	80.95
Dr. B. D. Duggan, Foot treatment	8.00
Brown's Grocery, Groceries	44.49
Fareway Stores, Groceries	100.47
Brauman Refrigeration, Used Washing Machine	40.00
John Knosby, Rent	60.00
Cormany Grocery, Groceries	154.02
Farmers Co-op Co., Gas	6.50
Vern Dewey, Rent	35.00
Melvin Waldon, Rent for store room	20.00
W. L. Randall, M D., Medical	140.00
Northwestern Bell Tele. Co., Service & tolls	9.76

BANG'S DISEASE FUND

C. J. Mickelson, Vaccination	33.00
J. A. Morton, Vaccination	4.50
Leon J. Henning, Vaccination	175.00
Ronald D. Guss, Testing 36.50, Vaccination 16.00	52.50
G. N. Daniels, Vaccination	115.50
W. A. Danker, Vaccination	53.00
W. L. Emerson, Vaccination	6.50
G. H. Gitz Jr., Testing 6.00, Vaccination 90.00	96.00
R. E. Misner, Testing 32.00, Vaccination 59.00	91.00
John B. Mulder, Vaccination	54.00
Leslie G. Classick, Vaccination	45.00
Jack D. Stoakes, Vaccination	84.50
P. C. Watkins, Vaccination	95.00
Leon L. Henning, Vaccination	19.50
G. N. Daniels, Vaccination	34.00
W. A. Danker, Testing	43.00
G. H. Gitz Jr., Vaccination	5.50
R. E. Misner, Testing 7.00, Vaccination 20.00	27.00
John B. Mulder, Vaccination	5.00
Leslie G. Classick, Vaccination	25.00
P. C. Watkins, Testing 12.00, Vaccination 10.50	22.50

BOVINE TUBERCULOSIS FUND

Ronald D. Guss, Testing	66.25
Jack D. Stoakes, Testing	27.50
Leon L. Henning, Vaccination	20.00
W. A. Danker, Vaccination	30.00

Motion by Weidemann, seconded by Heard, to adjourn. Motion carried.
Ed Kennedy,
Chairman

Ethel C. West,
County Auditor

Belmond Locals

Mr. and Mrs. Merlin Halverson have returned home after spending a week visiting Mr. and Mrs. Carl Saunders in Kirkland, Ontario, Canada.

Mr. and Mrs. Raymond Holgate returned last Thursday from Cuyahoga Falls, O., where they had spent five weeks visiting in the home of their son-in-law and daughter, Dr. and Mrs. Nick Rimido.

FOR YOUR SHARE IN AMERICA
U.S. SAVINGS BONDS

Remember
Our Phone Number
HAS BEEN CHANGED TO
444-5281
HELLAND & LONG
IMPLEMENT

Furniture BARGAIN
POW-WOW

Floor Samples, most items 1 only
CLOSE-OUT PRICES!

Permalux Chair
Dark Brown Nylon
Rubber Cushion, Arm Covers Reg. $128 Now $50

Permalux Sofa
Long 94" Brown & Gold Print. Rubber Cushions — Pillow Arm Covers & Casters. Very Deluxe
Reg. $449 — Now $175

Decorator Wing Back Chairs
Colorful Nylon Prints. Best Construction available. Reg. $144 — Now $69

Early American Rocking Love Seat
Olive Green Tweed. Foam Cushion & Flounce. Reg. $179 — Now $125

Early American Sofa
Colorful Print Fabric in Nylon Tapestry. 3 cushion style. Arm Covers. Flounce. Reg. $319. — $150

Barrel Back Lounge Chair
Print Fabric in Blue-Green and Gold-Brown. Reg. $54.50 Now $35

Mr. & Mrs. Chairs & Ottoman
Colors in Blue-Green Print. Gold-Brown Print Olive or Turqouise Tweed 3 pcs. Reg. $204 Now $145

Pull-up Chairs
Gold or Olive green, Reg. $44 .... Now $30

1 only Hi-Back Platform Rocker
In print tapestry. Very comfy, Reg. $69 .... Now $40

Permalux Sofa 92" Long
3 rubber cushions, arm caps, casters. Top quality in brown or natural nylon tweeds, Reg. $339 .... Now $215

Permalux 2 pc. living room set
Turquoise nylon frieze. 3 rubber cushions. Permalux guarantee. Reg. $319 .... Now $175

3 pc. Walnut finish bedroom set
Double dresser & mirror, chest, bed. Reg. $199 .... Now $135

1 Only low-back Rocker
Turquoise tweed, Reg. $37.50 .... Now $19.50

1 Only TV Lounger
Heavy gold nylon tweed. Armless style Reg. $109 ... Now $60

3 pc. bedroom set
Pecan, double dresser, chest, bed, Spanish style. Reg. $294 .. Now $185

3 pc. bedroom set
Walnut finish, large 9 drawer dresser, chest & bed Reg. $229 Now $150

3 pc. Dropleaf Dinette table
Includes 2 chairs. As is. Reg. $89.50 .... Now $35

Twin size Hollywood bed
King Koil, complete with mattress, box spring steel frame and headboard.
Good Now $75
Better Now $85
Best Now $95

Mattresses, King Koil or Restonic
Good firm Quality .... Now $39.50
Extra firm Quality .... Now $49.50
Cushioned X-tra firm Quality .... Now $59.50
Orthopedic Quality .... Now $69.50
Our Very best Orthopedic Quality .... Now $79.50

Dark brown nylon Hidabed
by King Koil, foam cushions, full size mattress. Reg. $219 Now $175

Studio couch
by King Koil. Colorful Gold Nylon tweed, Reg. $129 ...... Now $90

1 Style only Hi-Back Swivel Rocker
Burnt orange Nylon. Reg. $69.50 .... Now $44

1 only extra long twin size
Mattress and box spring. Each, Reg. $69.50 .... Now $35 ea.

Linoleum sq. yd.
Balance rolls of $7.95 vinyl corlon, installed now .... Now $4.95

Carpet sq. yd. installed
Balance roll of beige wool. Reg. $10.50 sq. yd. .... Now $7.50

Closeout on Nylon tweed sq. yd.
Perfect patterns, ideal for bedroom .... Now $6.95

Closeout on Herculan sq. yd.
Kitchen carpet .... Now $7.25

Closeout on heavy duty sq. yd.
commercial foam back carpet. Perfect tweed colors. Long lasting. .... Now $7.95

JOHNSTON
PHONE 7812 FURNITURE PHONE 7812

Attention Students
This Way → **BACK TO SCHOOL**
DOES YOUR CAR HAVE
- Faulty Muffler?
- Smooth Tires?
- Weak Battery?
- Poor Ignition?
- Worn Out Shocks?
- Bad Brakes?
- Faulty Exhaust?
- Only One Light?

DON'T LET THEM GET WORSE-DRIVE IN TO
JOE'S SKELLY SERVICE
OR PHONE 2264 FOR THE JEEP

Vacation Time

Need Money
for a well-earned
VACATION?
●
WE HAVE A LOAN FOR ANY PURPOSE. COME IN AND ASK FOR
RAY SUMMERS
S & M FINANCE
CLARION PH. 532-2857
AFTER HOURS 532-3010

FRYERS

Whole Large 25¢ lb

Extra Lean Ground
Ground Beef 3 LBS $1.69

GROUND BEEF 3 LBS $1.39

Beef MINUTE STEAKS
Pork TENDERLOINS 10¢ ea

PORK ROASTS . . . . lb. 49¢

Butterfly Pork Chops lb. 99¢

BONELESS
Wilson's Braunschweiger 49¢ lb

BIG
BOLOGNA 39¢ Lb.

Home Butchered State Inspected

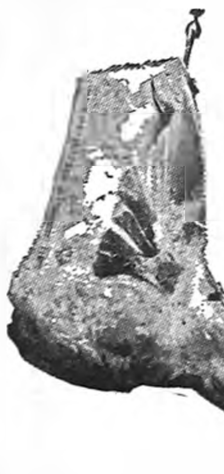

BEEF SALE

Satisfaction Guaranteed!
Cut–Wrapped–Freezer Ready!

Front Quarters . . . 43¢ lb

Hind Quarters . . . 55¢ lb

Beef Sides . . . . . 47¢ lb

CLIP THIS COUPON

100 Free Stamps
WITH THIS COUPON & $10
GROCERY ORDER OR MORE
EXPIRES 9-6-67

—We 3 Markets Will Be Closed on Labor Day—

Beef Chuck Steak 49¢ lb

Beef Arm Roasts 79¢ lb

Arm Cut Swiss Steak 79¢ lb

Short Ribs of Beef 39¢ lb

Extra Lean For Soup **Beef Shank . . 49¢ lb**

Home Butchered Beef Liver 49¢ lb

Boneless BEEF STEW MEAT 59¢ lb

SWANSON'S
Mac & Cheese Spaghetti & Meat Balls Chicken & Noodles
TV Dinners 29¢ Ea.

NEW RED
SPUDS 20 Lbs. 79¢

Washington Bartlett Pears 14 Lb. Lug $1.89

California Pascal CELERY Large Bunch 19¢

Rocky Ford CANTALOUPE 3 King Size 89¢

Discount Grocery Values

HERE'S HOW IT WORKS—

1—Get your FREE Discount Savers Card at the checkout counter at We 3 stores in Belmond, Kanawha and Goodell. (Not Valid at Britt We 3 Market.)

2—Each Saver Card Filled on both sides holds 120 Gift-Master Discount Stamps.

3—Each Discount Grocery Item will Require 1, 2, 3, or 4 Filled saver Cards along with the purchase of the item.

4—Only Discount Saver Cards may be used for Grocery Items.

CHECK THESE FANTASTIC VALUES!

FROZEN
Turkeys Lb. 29¢

WHITE OR YELLOW
Popcorn 2 Lb. Bag 19¢

BOLD Giant Box 69¢

BLUE STAR
Potato Chips Twin Pack Box 39¢

CANADA DRY
DIET POP 5 qts. $1

Velveeta Cheese 2 Lbs. 49¢
With 2 Discount Cards

First Lady
BREAD Four Loaves 59¢
With 2 Discount Cards

CHARCOAL 10 Lbs. 49¢

Pillsbury Refrigerator Biscuits Tube of 10 5¢

Campbell's Tomato SOUP can 10¢

Hershey's Choc.
CHIPS
12-oz. Pkg.
39¢

Charmin Toilet
TISSUE
12 Rolls
$1

Des Moines
BLEACH
Gallon
39¢

Mays ICE CREAM Gal. 59¢
With 2 Discount Cards

Jack Sprat
OLEO 5 Lbs. 50¢
With 2 Discount Cards

All Flavors
KOOL AID
10 Pkgs.
39¢

Handi-Wrap
200-Foot Roll
49¢
Plus 10c Coupon In Pkg.

Spic 'N Span
Reg. Size
27¢

BECAUSE OF HOSPITAL APPRECIATION DAY
WE POSTPONED THIS SPECIAL UNTIL
FRIDAY P.M. AND ALL DAY SATURDAY
BELMOND STORE ONLY

Pepsi-Cola AND

Foot Long Hot Dogs

All You Want 10¢

DEL MONTE ROUNDUP

CATSUP	4	14-oz. Bottles	89¢
PEACHES	3	No. 2½ Cans	89¢
Fruit Cocktail	4	303 Cans	$1
Pineapple	4	211 Cans	89¢
Pineapple Juice	3	46-oz. Cans	$1

FRIDAY SATURDAY FRESH FROM OUR BAKERY Belmond Store Only

Plain or Sugared Donuts 29¢ dz

COFFEE CAKES Fresh From Our Bakery **ea. 49¢**

SHOP THE STORE NEAREST YOUR DOOR—YOUR BUDGET WILL THANK YOU!

WE 3 MARKETS

BELMOND KANAWHA
GOODELL BRITT

ADVERTISED SPECIALS
GOOD THROUGH WED., SEPT. 6, 1967

We Reserve The Right To Limit

PEAS OR CORN	4	303 Cans	$1
GREEN BEANS	4	303 Cans	
TOMATO JUICE	3	46-oz. Cans	
PUMPKIN	3	303 Cans	49¢
Whole Sweet Potatoes	4	303 Cans	$1
Stewed Tomatoes	4	303 Cans	

ALEXANDER NEWS

BARBARA HOPKEY

METHODIST CHURCH
Rev. Louis Aitken, Pastor
Sunday:
8:45 a. m. — Church school.
9:45 a. m. — Worship service.
Next Sunday — Christian Education Sunday and Rally Day will be observed.

REFORMED CHURCH
Rev. Ervin Voogl of Rochester, Minn., will be the guest speaker
Sunday:
9:30 a. m. — Worship service.
10:45 a. m. — Sunday school.
7:30 p. m. — Evening service.
Tuesday, Sept. 5:
8:00 p. m. — Guild meeting. Please note change of date. Hostesses are Mrs. Lyle Pals and Mrs. Eilert Modderman.
Tuesday, Sept. 12:
Annual chicken supper.

Mrs. Inez Whitten of Rowan spent Wednesday with Mr. and Mrs. Scott Myers.

Mr. and Mrs. Butch Olk on Saturday attended the wedding of Elaine Petersen and Halvor Egede at the Nazareth Lutheran in Coulter.

Mrs. Dean Gunderson and family visited Saturday with Mrs. Minnie Lawsen at Allens Rest Home in Fort Dodge, the occasion being Mrs. Lawsen's birthday.

Mrs. Emma Pletch, Mrs. Alvina Kaufman, Mrs. Oranna Quigley and Minnie Geitz, all of Belmond, were callers Thursday evening in the C. Floe Peters home.

Mr. and Mrs. John King and daughter of Manchester were Friday visitors in the Fred Greenfield home. Mrs. King is a former Alexander teacher.

Mr. and Mrs. Elmer Hopkey and Janice spent several days at the Iowa State Fair.

Mr. and Mrs. Carl Witt of Parkersburg and Mr. and Mrs. Cort Vestweber spent several days sightseeing out west. They also visited relatives in Montana.

Mr. and Mrs. Gaehart Hopkey visited Tuesday evening in the Bruce Banwell home at Aredale.

Mr. and Mrs. James Harvey of Hazel Green, Wis., were weekend guests in the Herman Janssen home. Mr. and Mrs. Thomas Harvey of Hazel Green, Wis., were Sunday guests in the Janssen home. They all attended the wedding of Ralph Janssen and Linda Kothenbeutal at the Trinity Lutheran church in Hampton Sunday afternoon.

Barbara Hopkey spent several days in the Mrs. Malinda Hopkey home in Latimer and also visited other relatives there.

Cindy and Randy Jordanger of Kanawha spent several days in the Marlo Westaby home.

Mr. and Mrs. Roy Macon of Waterloo and Mr. and Mrs. Hilko Pals and granddaughter, Veralynn Pals of Meservey, were Friday evening dinner guests in the W. C. Westaby home.

Mrs. Grace Tinkey honored on her birthday anniversary

Mr. and Mrs. Delbert Tinkey and family of Coralville were Saturday overnight guests in the Grace Tinkey home. On Sunday, all were dinner guests in the John Halfwassen home near Latimer. Other guests were Mrs. Bill Koelder, Alvin Orpen family of Kensett, Mrs. Harold Bryan and children of Garner and the Marvin Jaacks family. The occasion was Mrs. Grace Tinkey's birthday.

Sunday overnight guests in the W. C. Westaby home were Mrs. Gladys Eddy and family of Corona, S. D., Mrs. Eddy is the former Gladys Dirksen, who taught school in Alexander for several years.

Mr. and Mrs. Dean Bruns were Sunday dinner guests in the O. J. Stackhouse home in Geneva.

Mr. and Mrs. Fritz Bruns visited in the Jim Green home at Alden Sunday. They also visited at Fort Dodge and Webster City.

Mrs. Marlo Westaby and family visited Wednesday in the Wayne Lehman home at Badger.

Mrs. Grace Richards attended a cousins picnic in the Powers Rowe home in Northwood Sunday.

Mr. and Mrs. Merlen E. Correll of Des Moines and Mrs. C. Floe Peters visited Sunday in the Curtis W. Peters home in Waterloo. Other guests were Mrs. L. L. Band of Cedar Falls and John Sewick and Greg Peters of Waterloo.

Mr. and Mrs. Dean Bruns and family returned Monday from a two-week trip to California.

Mr. and Mrs. Wilbert Hanson attended the Hanson family reunion at Iowa Falls Sunday.

Mr. and Mrs. Ben Dorenkamp, Mr. Mrs. Ken Dorenkamp of Latimer, Mrs. Louella Larson and Mitchell Vanness enjoyed dinner in Hampton Sunday.

Mr. and Mrs. Earl Bachman of Klemme attended the Modderman picnic at the Alexander park Sunday.

ALEXANDER BLUEBIRDS

Regular meeting of the Alexander Bluebirds was held at the home of Barbara Card.

The members discussed the toothbrushes that they are selling; also the proposed 4-H trip and where the club might go.

Talks given were "Child Safety," by Donyce Myers; "A Just-Rright Figure for You," by Barbara Card; and "Calories," by Kathy Johansen.

A demonstration, "Tips for Waitresses," was given by Barbara Card.

Lunch was served by Barbara and her mother.

Darlynn Myers
Reporter

ALEXANDER HUSTLERS

Regular meeting of the Alexander Hustlers 4-H club was held Monday of last week at the home of Roger Oltman, with 10 members and three visitors present.

After the meeting, the following talks were given: "Trichinosis — How It Affects You; How It Affects Your Hogs; What You Can Do About It," by Douglas Bohman; and "Tetanus, How It Spreads, Importance of Immunization" by Curtis Plagge.

After the meeting, lunch was served by Mrs. Oltman.

Douglas Bohman
Reporter

Several from here attended the wedding Saturday evening in Laurel of Linda Laverty and Bill Latham. A reception was held at the Thunderbird motel in Marshalltown.

On Friday morning, Gary Dirksen and friends left for Canada to attend a college convention and also visit Expo '67.

The Jerry Wenzel family visited Sunday in the LeRoy Bobst home in New Hampton.

Sunday dinner guests in the Jelto Eden home were the Jim Harms family of Fort Dodge, Robert Lerdal family of Belmond, Mr. and Mrs. Carl Wilson of Long View, Tex., and Mrs. Minnie Eden.

Mrs. Rockey Bridges and Barry of Missouri Valley spent several days in the John Schulte home.

Sunday afternoon guests in the Charles Kruger home were Mr. and Mrs. Joe Brown of Laurel.

Sunday evening dinner guests in the Charles Kruger home were Mr. and Mrs. Willard Ingle of Eagle Grove.

Mr. and Mrs. Jelto Dirksen flew to Stoughton, Mass., for several days and visited in the Donovan Dirksen home.

Mrs. Elizabeth Draper and Marvin and Mr. and Mrs. Gene Draper and family attended the Hoover reunion in Webster City Sunday.

Guests during the week in the Calvin Schulte home were Mr. and Mrs. Verle Siem and family, Mr. and Mrs. Emil Siem and Mrs. Anna Kloco, all of St. James, Minn., Mr. and Mrs. T. O. Markwardt, Mr. and Mrs L. W. Markwardt of Latimer, Mrs Ina Burger and Mrs. Bob Abbas and Kim of Hampton.

Calvin Schulte family spent Monday and Tuesday visiting the Thomas Rawson family near Cedar Rapids and sights of interest.

Mr. and Mrs. Norval Korth of Dows are the parents of an 8-lb. 3 oz. baby boy born Aug. 26. His name is Torie Vance. Grandparents are Mr. and Mrs. Keith Myers and great grandparents are Mr. and Mrs. Scott Myers. Mrs. Korth is the former Denise Myers.

Sunday evening visitors in the Keith Myers home were Mrs. Gladys Eddy and family of Corona, S. D.

Marvin Draper and Robert Modderman spent several days in Wisconsin sight-seeing.

U. S. bond sales lag behind quota

With seven months of the year gone by, Wright county was among the 46 Iowa counties that by the end of July had failed to attain 50 per cent of their assigned U. S. Savings Bonds sales quotas. Iowa, as a whole, was well behind schedule with only 50 per cent of the state's quota achieved. Wright wasn't doing even that well, having met only 41 per cent of its '67 quota.

Kossuth, with 60 per cent, and Franklin with 59 were the only counties bordering on Wright to be on schedule through July in meeting their quotas. Kossuth had $31,759 in July sales for a seven-month total of $472,869; and Franklin's $25,069 July sales brought its total to $288,833.

Wright reported bond purchases of $35,523 in July to bring its sales through July to $341,160.

Other counties adjoining Wright had attained the following percentages of their seven-month quotas on sales stated:

Webster, 46 per cent on $888,676; Cerro Gordo, 44 on $645,264; Humboldt, 43 on $276,016; Hardin, 42 on $407,220; Hamilton, 40 on $347,838; and Hancock, 37 on $260,594.

● Belmond Locals

Mr. and Mrs. George Keleher attended the 40th wedding anniversary open house at Lake Mills Sunday honoring Mr. and Mrs. Larry Shatz. They were accompanied by Clark Lane of Humboldt and Mr. and Mrs. Ralph Blomgren of Britt. Later, the men went on to Minneapolis, Minn., for the Spring fashion show of men's suits, sport coats and topcoats.

Mrs. Louise Johnson was a dinner guests Sunday in the home of Mr. and Mrs. Glen Walton at Iowa Falls. Mr. and Mrs. Lester Kaufman of Iowa Falls joined them for supper.

Mr. and Mrs. H. R. Bayliss were guests Sunday in the Emil Valasek home at Osage.

Mr. and Mrs. Harm Braner and Mr. and Mrs. Ted Bonte were dinner guests Sunday in the home of Mrs. Ruth Menke at Mason City.

Mr. and Mrs. Carroll Bamford, Sharon and Cindy spent three days last week on a camping trip at Iowa State Fair, Des Moines.

Mr. and Mrs. Chester Oberg of Rockford, Ill., visited last Friday with her brother-in-law and sister Mr. and Mrs. Oren Hanson.

John Wright of Eagle Grove is visiting in the home of his uncle, J. R. Wright.

Mr. and Mrs. Alvin Lewison of Kanawha called Friday afternoon at the Otto Tegland home.

Atlantic Methodist church scene of Hiddleston-Hepburn nuptials

The First Methodist church of Atlantic was the scene of the wedding when Miss Roberta Hiddleston, daughter of Mr. and Mrs. Chester C. Hiddleston, became the bride of Frederick M. Hepburn of Mt. Ayr. The ceremony took place Saturday evening, Aug. 12, at 7:00 o'clock with Rev. R. A. McBlain reading the double-ring ceremony.

The two altar vases held gladioli and two candelabra, garlanded in ivy and holding seven white tapers each, decorated the chancel. The aisle pews were marked with white bows and greenery.

Mrs. Harold Phend, organist, played the nuptial music and accompanied Mrs. Wayne Baur as she sang "O Perfect Love" and "The Lord's Prayer."

Given in marriage by her father, the bride wore a floor-length, cage-style gown of embroidered lace. It featured a cowl neckline, a hemline of satin and the traditional long sleeves ending in a taper at the wrists. The aisle-wide train of fabric like the dress, bound in satin, was attached at the shoulders. The bride's pearl and crystal crown held a bouffant veil of French imported illusion. She carried a colonial bouquet of white roses and stephanotis with shower ribbons tied in loveknots.

Mrs. Mary (Smith) Matthews of Maryville, Mo., high school friend of the bride, was matron of honor and Barbara Jean Smith of Denver, Colo., college roommate of the bride, was bridesmaid. Their avocado, floor-length gowns, princess-styled, featured scalloped cap sleeves and rounded necklines with bow at the back. They wore matching crown headpieces and carried nosegays of white daisies and yellow pompons.

Robert Hepburn of Lincoln, Neb., brother of the groom, was best man and Don Matthews of Maryville, Mo., college roomate of the groom, was groomsman. The ushers were Larry Saville of Maryville, Mo., and Jerry Arn of Council Bluffs. Candle-lighters were Robbie and Tommie Hepburn, nephews of the groom. The men of the wedding party wore tuxedoes and white carnation boutonnieres, except the groom, whose boutonniere was a rose centered carnation.

Following the ceremony, a reception was held at the Atlantic Country club. Mrs. Elmer Voss of Atlantic served cake, Mrs. Paul Vedane of Atlantic poured coffee and the punch was served by Mrs. V. R. Beverly of Rosemead, Calif., and Mrs. Charles E. Peters of Kansas City, Mo., both aunts of the bride.

For going away, the bride wore a goldenrod yellow, double-knit dacron dress with black accessories and she carried a nosegay of white daisies and yellow pompons. After a trip to Wyoming, the couple will be at home at 425 New York avenue in Creston.

The bride is a 1962 graduate of Atlantic High school, a 1967 graduate of Northwest Missouri State college, Maryville, Mo., and was librarian for four months at North Kansas City, Mo., high school.

The groom graduated in 1958 from Atlantic High school and in 1963 from NMSC. Both will be teaching this fall in the high school at Diagonal.

Lynnette Tomson, Jonathan Hruska spoke vows here on Aug. 19th

Miss Lynnette Lee Tomson, daughter of Mr. and Mrs. Robert Tomson, was married Saturday afternoon, Aug. 19, at 3:30 o'clock to Jonathan James Hruska, son of Dr. Glenn J. Hruska, at Trinity Lutheran church. Rev. Oscar Laaveg performed the double-ring ceremony.

There were two altar bouquets of white gladioli and white candles were in the altar holders and in the candelabra.

Jerry Green of Goodell, organist, played the nuptial music and accompanied Barbara Olson as she sang "More" and as the couple knelt at the altar she sang "The Lord's Prayer".

Given in marriage by her father and mother, the bride wore a short fitted gown of white lace over plain white. Her short white veil was attached to a satin crown. Cultured pearl earrings completed her attire. She carried a cascade of white roses and miniature white carnations.

Linda Tomson, sister of the bride, was maid of honor. She wore an aqua crepe dress trimmed in white lace, with a matching headpiece. She carried a bouquet of large white mums, trailing miniature carnations.

Jeff Hruska, brother of the groom, was best man. Jeff Kessler and Gene Ketchum, the latter of Rowan, were ushers and candlelighters. The men wore dark suits and white carnation boutonnieres.

Margaret Ketchum of Rowan, sister of the groom, presided at the guest book.

Following the ceremony, a reception was held at the Olde Belmond Inn with Mrs. William Trowbridge of Clarion, aunt of the groom, serving the punch. At 5:00 p.m. at buffet dinner was served to all the wedding party.

As the couple left on a trip through Minnesota, to Duluth and into Canada via the north shore drive along Lake Superior, the bride wore a two-piece, blue cotton suit with white ruffled blouse and white accessories.

Both the bride and groom are Belmond Community High school graduates, she in 1966 and he in 1964. Both are attending Iowa State university at Ames, where the bride is a sophomore and the groom is a senior. The will be at home in Ames.

Sue Ann Wilmarth, John M. Breeden married in ceremony at Iowa City

Mr. and Mrs. Charles Wilmarth announce the Aug. 5th marriage of their daughter, Sue Ann, to John Martin Breeden, son of Mr. and Mrs. Lloyd Breeden of Dearborn Heights, Mich.

Dr. Jack Zerwas of the First Presbyterian church performed the double-ring ceremony at Iowa City and Edwin Pernhorwood, organist, played nuptial music.

The floral arrangements were of gladioli and daisies.

The bride, escorted by her father, wore a wedding gown fashioned of linen saki and Venice lace with a Sabrina neckline. Venice lace covered the bodice and extended over the above-the-elbow sleeves. The floor-length, modified A-line skirt was styled with a high-rise waistline with a bow detail over the attached train. The train was accented with Venice lace trim and flowed to a full chapel length.

Her bonnet-shaped headpiece of pearl-edged fabric flowers held a bouffant elbow-length silk illusion veil with flower accents. She wore an add-a-pearl necklace which had been given to her by her parents. She carried a bouquet of daisies and miniature pink roses.

Sandy Bolland of Williamsburg was maid of honor and Annette Sellergren of Stanton was bridesmaid. Their gowns were made by the bride of pink bonded crepe, were floor-length and had modified A-line skirts styled with high-rise waistlines and back panels. They carried bouquets of white daisies and matching pink ribbon. Headpieces for each were also of daisies and ribbon. Each wore short white, pearl-trimmed gloves.

Dallas Hogan of Iowa City served as best man and Jerry Nook of Aberdeen Proving Grounds, Md., was groomsman. Gerry Gunn of Rockford, Ill., a cousin of the bride, Paul Rawalt of Kirksville, Mo., and Dale Miner of Villa Park, Ill., were ushers.

All men of the wedding party wore white tuxedoes with white carnation boutonnieres.

The mother of the bride wore a pink silk dress with dyed-to-match accessories. Mrs. Breeden wore a sheer blue voile dress and matching hat. Each wore a daisy corsage.

Following the ceremony, a reception was held in the church lounge.

The three-tiered cake, topped with a miniature bouquet, was cut and served by the bride's aunt, Mrs. Marvin Gunn of Rockford, Ill., and Mrs. R. B. Thompson, Mrs. Robert Misner served punch and Mrs. Rex Fetrow poured coffee.

Mrs. Paul Rawalt of Kirksville, Mo., presided at the guest book. Lee Wilmarth, brother of the bride, received the gifts and Mrs. Dale Miner of Villa Park, Ill., and Lou Harper of Iowa City unwrapped and displayed the gifts.

As the couple left on a short honeymoon, the bride wore a one-piece, sheer, white wool dress with black accessories.

They are now at home at 635 South Dodge, Apt. 1, Iowa City. The bride will complete her senior year in the University of Iowa's School of Nursing. Mr. Breeden is an alumnus of the University of Iowa and is employed by Measurement Research.

Ex-Belmondites' son may not resume duties as Ford advisor in Nigeria

A son of former Belmondites, Parkard C. Wolle of Sioux City, was back in the States last week to attend the 50th wedding anniversary of his parents and habored doubts as to whether he will be permitted to return to a position he's held with the Ford Foundation in Nigeria for the past 20 months.

Many older residents will remember his parents, Mr. and Mrs. (nee Starr Packard) Carl J. Wolle from when they lived in Belmond before Mr. Packard launched a dairy business in Sioux City.

In 1964, the younger Wolle was a candidate for Congressman from the 6th District, but was defeated in the primary election by the ultimately successful candidate, Stanley Greigg.

In January of 1966, Mr. Wolle with his wife and youngest of four daughters went to Nigeria after the Ford Foundation hired him to serve as an administrative aide to Nigerian government. Shortly after his arrival, a military coup overthrew the civilian government and established an army-donimated regime.

A second coup in June of last year put a new military leader in power and led a short time afterward to an outbreak of tribal warfare which recently turned into outright civil war attempting to bring about secession of the rich eastern part of Nigeria.

Mr. Wolle told a Sioux City newspaper reporter that, despite the civil disturbances, he has gotten along well with the officials in power and with the people. He nevertheless is dubious whether he will be allowed to resume his duties.

He is nevertheless planning to return, pending instructions to the contrary, and has accepted a number of speaking engagements to be filled in England and four African countries en route back to Nigeria's western capital, Ibadan.

It was understood that he would be back on the job Sept. 8. None of his family is to accompany him this time.

Union countians beef tour hosts

Members of the Wright County Beef Producers' association have been invited to a Beef Tour in Union county on Thursday, Sept. 14. The Union County Beef Producers will host the Wright county beefmen at a noon luncheon and a tour of the rolling hills of Union county where their operations of beef cow herds and yearling cattle on grass (birdsfoot trefoil and orchard grass) will be observed. A steak barbecue in the evening will top off the day.

The Wright county delegation will leave by chartered bus from Clarion at 7:30 a.m., arriving at 11:30 a.m., at Creston where they will be met by their Union county hosts. Wright County Beef Producers who indicated at the 1967 banquet their intent of going on the tour will receive a registration card which is due back in to the extension office by next Tuesday.

The only cost will be $6.00 for transportation. Other beef association members who are interested in going on the tour should contact one of the beef directors or the extension office in Clarion.

The directors are: Leo Woodley, Clarion; Gene Sturgeon, Dows; Glen Erickson, Eagle Grove; Loren Schipull, Goldfield; and Howard Hansen, Rowan.

● Belmond Locals

Mrs. Myrtle Knisley of Rockwell spent last week visiting Mr. and Mrs. Art Nielsen and Mrs. Elizabeth Waddington.

Mr. and Mrs. Jerry Fox and Mrs. Calvert Mitchell of Britt were visitors Wednesday evening of last week in the Otto Tegland home.

COMING EVENTS

WEDNESDAY, SEPT. 6—

Home Study club will meet at 8:00 p. m. at the home of Mrs. Chester Hill.

THURSDAY, SEPT. 7—

Members of WSCS will be guests of the Rowan Methodist WSCS at 2:00 p. m. Please note that this will take the place of the regular meeting.

Vern Gordon 1st in sheep judging

Vern Gordon, son of the Lloyd Gordons of Alexander and a student at Belmond Community High school, was the high individual in sheep judging as 4-H livestock judging teams competed last week at the Iowa State Fair.

He competed as a member of the Wright county team, along with Kent Olson and Arnold Wagner of Eagle Grove and Ted Derscheid of Clarion.

This was the third year that Vern has been a member of the Wright county team. Despite his exceptionally fine showing in his special field, the Wright group failed to rank among the five top teams in the competition.

● Belmond Locals

Norma Watne arrived home Thursday from Cedar Falls. She will remain home until the fall term begins at University of North Iowa, when she will begin her senior year.

Mr. and Mrs. Cecil Carstens and Cathy returned Friday after a month's visit in Fort Lauderdale, Fla., with their other daughter, Dixie Carstens. While in Florida, they visited with Mr. Carsten's brother-in-law and sister, Mr. and Mrs. H. W. Stewart at Pompano Beach, Fla., and with Mr. and Mrs. Julius Pedro and son of Hollywood, Fla. Mrs. Pedro is the former Sandy Hildman of Belmond.

CLASSIFIEDS—

FOR SALE

FOR SALE — Tried Hampshire boar, vacc. and tested. Robert Slining, Goodell. Phone 5-9258. g49t1

FOR SALE — 300-bushel walk-in hog feeder. Arnold Nodland, ph. Belmond 444-8262. g49t1*

FOR SALE — B-flat clarinet. Phone 444-2423. g49t1

FOR SALE — Used 45 rpm records at bargain prices — Friday and Saturday at the new Laundromat carwash. g49t1

FOR SALE — 1955 Dodge ½-ton pickup. 1957 Chevrolet 4-door Powerglyde. Glenn Meints. g49tf

FOR SALE — 20 acres 1½ miles northwest of Belmond, good house and barn. Glenn Meints. g49tf

WANTED

NEED A LADY to service regular Fuller customers. 10 hours a week in local area. Minimum earnings average $2 per hour. Write Manager, 750 West 7th Street, Garner, Ia. 50438. g49t4

WANTED — Custom combining. I have new Massey Ferguson 410 combine with new 4-row corn head. Arnold Nodland, ph. Belmond 444-8262. g49t1*

MISCELLANEOUS

PHONE 8881 — It's that easy to order from the latest Montgomery-Ward catalog. Of course you are welcome to come in and order at MASON AGENCY, Belmond. g49t1

FOR RENT

FOR RENT — rodent proof storage on ground floor in new building on Main street in Belmond. Ideal for boats, campers, etc. Available for any length of time. Phone 444-2391. Flanagan Agency. g49tf

Cards Of Thanks

I wish to thank all those who helped make my stay at the hospital more pleasant by cards and visits. Special thanks to Dr. Leinbach, the nurses and nurses' aides. Merlyn Townsend. 49t1*

My sincere thanks for all the cards and gifts which I received during my recent illness. Thanks also to Pastor Laaveg, to the doctors and most especially to the hospital staff for their many kindnesses and excellent care. May God bless each one of you. Luann Johnson. 49t1

THESE VETERANS who lettered as Bronco gridders last season will be forming the nucleus of the 1967 BHS gridiron machine, which is determinely pointing at a fifth consecutive North Iowa conference football title this fall. Linemen, in the front row, are (left to right): Terry Nelson, Glenn Gabrielson, Mac Gabrielson, Greg Fuller and Joel Gabrielson; and backs, standing, are: Don Havens, Rick Hawley, Mike Klinefelter and Jim Studebaker.

Hello, World

Mr. and Mrs. Dick Krapfl are the parents of a 7-lb. 9-oz. baby boy born Aug. 26. They have named him Robert John.

Torie Vance is the name chosen by Mr. and Mrs. Norval Korth of Dows for the son born to them Aug. 26. At birth he weighed 8 lbs. 3 oz.

TED WATNE BACK HOME

Ted Watne, son of Mr. and Mrs. John Watne, arrived home Tuesday of last week after receiving his discharge from the U. S. army on Aug. 16 with a rating of SP4. He had spent the last 8 months of his two-year enlistment on Okinawa.

WCARC MEETING SEPT. 6

Regular meeting of the Wright County Association for Retarded Children will be held next Wednesday at 8:00 p. m. at the Lincoln elementary school in Eagle Grove.

FIVE STATE BLUE RIBBONS TO WRIGHT COUNTY GIRLS

Exhibits from Wright county entered in the 4-H home economics division at the 1967 Iowa State Fair were awarded five blue, three red, and two white ribbons out of the 10 exhibits.

Those awarded blue ribbons were: Diane Yanney of Renwick, Susan Mersch, Jamie Johnson and Lois Barmore of Eagle Grove and Janice Borel, Clarion.

Red Ribbons were awarded to Sandra Bock of Belmond, Alicia Southard and Debbie Wason, Clarion.

White Ribbons went to Kay Marshall and Nancy Tesdahl, Clarion.

● Belmond Locals

Mr. and Mrs. Otto Tegland spent Wednesday afternoon of last week in the Joseph Shaw home at Meservey helping Mrs. Shaw celebrate her birthday.

Mr. and Mrs. John Watne entertained on Tuesday of last week honoring the homecoming of their son Ted. Guests were Mr. and Mrs. Jon Watne and Jeff of Clarion, Mr. and Mrs. Leland Halfpap and family of Kanawha, Mr. and Mrs. Oscar Watne and Norman Watne of Eagle Grove and Mr. and Mrs. Charles Soma and family.

Mrs. Robert Hograbe of Dows was a dinner guest Monday in the home of her mother, Mrs. Ruth Coulson. Other visitors were Mr. and Mrs. O. J. Harlow of Clarion and Mr. and Mrs. William Coulson and family of Superior, Wis. Mr. and Mrs. William Coulson and family are staying with Mrs. Coulson's sister, Mrs. Luigi Napoletano, at Mason City.

Robert (Buck) Nielsen of Council Bluffs spent the weekend with his parents, Mr. and Mrs. Art Nielsen.

Belmond to host Jaycee regional meeting Friday

Close to 100 Jaycees, many of them accompanied by their wives, will gather here Friday evening for the fall meeting of Region II of the state Jaycee organization. Larry Flanagan, Belmond chapter president, will greet the guests when the program opens at Lynn's Lounge at 8:00 p. m. Presiding officer will be Harvey Hansen of Fort Dodge, national director.

In addition to the general meeting of Region II delegates, a meeting of the regional board of directors will be held. Present for the joint affair will be three state vice presidents, Terrell Baker of Belmond, Chris Kjar of Estherville and Roger Muth of Wesley.

Each of the three vice presidents is assigned to nine of the 27 chapters in the region, which is comprised of northwest central Iowa.

While the men are engaged with their business, the Jaycee-Ettes will be shown a number of tornado slides by Senator Hugh Clarke.

Wright girl gets top state rating

Wright county 4-H was represented at the Iowa State Fair in Des Moines with three demonstrations, the highest rating going to Becky Newburn of the Woolstock Willing Workers club. She presented her individual demonstration entitled "Pastry Perfect" last Saturday and received a Certificate of Excellence. This is presented to superior demonstrators and is the top rating in the state demonstration program.

Other demonstrators representing Wright county were Sherry Holmes of Rowan and Becky Waggoner of Dows, whose related demonstration was entitled "Let's Get With It"; and Gary Woodley and Mike Borel, both of Clarion, whose topic was "Challenge Each Acre by Soil Testing." Both these demonstrations received Certificates of Recognition.

A total of 600 young people gave 4-H demonstrations at the State Fair this year.

● Belmond Locals

Mrs. Henry Heyden and granddaughter Debbie Goldermann of Davenport visited at the Donald Beenken home last weekend. Mrs. Henry Heyden is a first cousin of Mrs. Beenken.

Recent weekend visitors in the Elmer Wenzel home were Mr. and Mrs. Herman Hammerick of Sarasota, Fla., and Mr. and Mrs. Ed Wickstrom of DeKalb, Ill.

Mr. and Mrs. William Coulson of Superior, Wis., brought his mother, Mrs. Ruth Coulson, home from Mercy hospital at Mason City on Sunday. She had been a patient there several days. Afternoon callers on Mrs. Coulson were Mr. and Mrs. Robert Harlow of Des Moines, Mr. and Mrs. Abner Harlow of Nevada and in the evening, Rev. Stewart, pastor of Morgan Center church at Dows, was a visitor.

Mr. and Mrs. Claude Veeder spent the weekend in Ely with the Leo Schwab family and also visited with Mrs. Judy Carothers and Barbara at Cedar Rapids.

Mr and Mrs. Dick Beenken and family of Buffalo Center called at the Alvin Halfpap home Sunday to see the progress made since the tornado. They had helped move the possessions of the Halfpaps immediately following the storm.

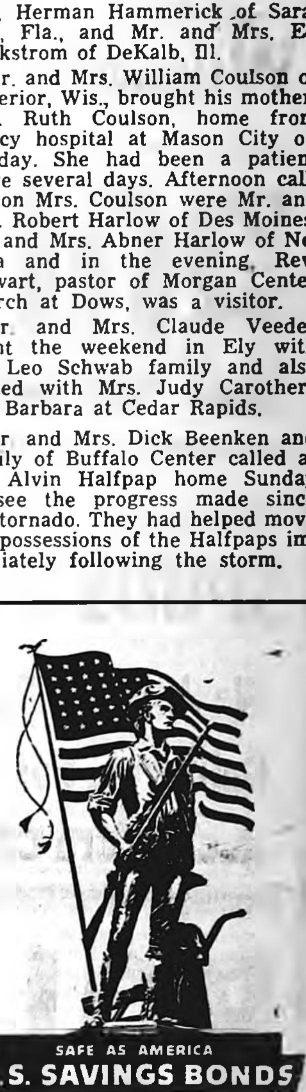

WANTED
Shelling — Trucking
I have a new
M-M Sheller(2c)
JOHN
DIEKHUIS
PHONE 444-8346
g48t26*

STRENGTHEN
AMERICA
BUY U.S. SAVINGS BONDS

McKesson
2 for 1
Sale
ENDS SATURDAY
AT
Kessler's Pharmacy
DALE PHONE 2447 DICK

College Bound?
ORDER
The Belmond Independent
"Heart of This Four County Trade Area"
Special 9 Months
Subscription Offer
To Your
College Address
$3.50
Keep Informed About
What Is Going On
Back Home

ROWAN NEWS

MRS. ED OSIER

THIS 4-H CALF that was entered in the Wright County Junior Fair by Susan Jones was purchased by the Rowan Lions club as a gesture of its support of youth activities. Susan, who is the daughter of Mr. and Mrs. Burneil Jones, was paid $28 per hundredweight for the 910 baby beef, which brought her a check for $254.80.

Rowan will hold Labor Day event

Rowan's Lions and Legionnaires will join forces Monday in sponsoring what promises to be one of the most elaborate Labor Day events the community has witnessed in a long time.

Events are planned at the Rowan schoolgrounds for the morning, afternoon and evening. Admission of 50 cents for persons over 16 and 25 cents for under that age permits attendance at any one or all of the attractions. There will be no charge for pre-school children.

Any 11-event horse show will be the attraction from 9:00 a. m. until noon, with competition for all age groups.

From 2:00 to 4:30 p. m., a tractor pulling contest will be held, divided into 6,000-lb, 9,000-lb. and 12,000-lb. classes. Jim Staley at Farmers Feed and Grain can supply rule books to contestants wishing them.

There will be a $5.00 entry fee and entries should weigh in at Farmers Feed and Grain between noon and 1:00 p. m. In each of the pulling classes, 1st prize will be $30 and 2nd prize $20.

Winding up the day's entertainment will be a softball game at 7:00 p. m. between Rowan and Belmond.

Food stands will provide refreshments at the school grounds — and there will be free watermelon while the supply lasts.

Mrs. Agnes Hansen arrived home Saturday after visiting for six days in the Jim Madison home at Minneapolis, Minn.

Mr. and Mrs. Jack Freese and family, with Rosemary Madison of Minneapolis, Minn., last week visited Lake Hubert in Minnesota and the iron mines near Hibbing, Minn. They returned home Saturday by the Lake Superior north shore drive.

A week ago Saturday, Mr. and Mrs. Jay Knuths visited in the Lloyd Horning home at Davenport. Jay and Lloyd were college classmates. That Sunday, Mr. and Mrs Jay Knuths attended a 40th freshman class reunion at Farmington, Ill.

Ruby Fox of Williams was a guest in the Jay Knuths home for three days last week.

ONE DIRECTORY ERROR

The new telephone directories are out with one local mistake noted — Methodist Church number should be 853-2410.

Sunday evening guests in the Rex Steffens home were Mrs. Rodney Wesenberg and sons Tim and Ted of Dows.

Mr. and Mrs. Hardy Sorenson and Beverly, Mr. and Mrs. Earl Damm, Mr. and Mrs. Walter Wendt, Kimberly and Troy, all of Oelwein, and Mr. and Mrs. Jim Freese and Norlyn of Coulter were Sunday dinner guests in the Wilbert Reineking home.

Norlyn Freese of Coulter is spending a few days visiting in the Wilbert Reineking home.

Mr. and Mrs. Bob Ketchum and family arrived home Saturday after spending a week visiting with Mr. and Mrs. Wayne Koenen of Iowa City and taking the scenic route along the Mississippi drive and the lakeshore drive along Lake Superior to Port Arthur, Canada. They also spent a few days at Kamp Kerr near Grand Rapids, Minn.

Mr. and Mrs. C. M. Myers arrived home Saturday after spending the week in the home of Mr. and Mrs. Walter Myers at Oakland.

Mrs. Ann Myers of Cocoa, Fla., arrived at the C. M. Myers home Monday for a few days' visit.

Kathy Gordon, daughter of Mr. and Mrs. Lloyd Gordon, spent Thursday through Sunday in the home of Mr. and Mrs. Jr. Pringnitz of Kanawha while their son Doyce has been visiting in the Gordon home. The Pringnitzes were Sunday dinner guests of the Gordons.

Renae and Robin, daughters of Mr. and Mrs. A. K. Ketchum of Belmond, are spending the week with H. P. Ketchum and Vey Osier while their parents are on vacation.

Weekend guest in the Eddie Martin home was F. O. Hoffman of Cedar Falls

Mr. and Mrs. Karl Rietz and Mr. and Mrs. Roger Rietz and family of Cedar Falls were entertained at a picnic supper by Mr. and Mrs. Ted Jorgenson of Charles City last Sunday evening.

The children of Mr. and Mrs. Airell Clark of Belmond spent Tuesday and Wednesday with their aunt and uncle, Mr. and Mrs. Otto Vestweber.

IOWA HAWKEYES

The Iowa Hawkeyes 4-H club met at the community room for their August meeting. There were 21 members present. After a short business meeting, Gary Gordon gave a report on "Feed Analysis Helps You Balance Rations." Lynn Henn served lunch.

ROWAN METHODIST CHURCH

Rev. Louis A. Aitken, Pastor

Sunday:

10:00 a. m. — Church school. will resume at regular schedule.

11:00 a. m. — Worship service.

Thursday:

2:00 p. m. — WSCS. Note change of time. Guest speaker: Mrs. R. L. Gorrell.

8:00 p. m. — Chancel choir.

Sunday, Sept. 10:

Rally Day and Christian Education Sunday will be observed.

CONGREGATIONAL CHURCH

Sunday:

10:45 a. m. — Sunday school promotion will be held at Bingham park.

11:00 a. m. — Worship service at the park.

12:00 noon — Potluck dinner at the park. Everyone is asked to bring a blanket to sit on during services.

Burt hospitalized by heart spasm

A week ago Saturday, Jim Burt suffered a heart spasm while fishing at Red Lake in Ontario, Canada, with his wife and two of his grandsons, Steve and Randy.

His stay in the hospital there will last another two weeks, when his sons Don and Jack will drive up to bring him home.

Mr. and Mrs. Russell Dinsdale of Webster City, who were in the same camp, brought the two boys home Sunday.

Emmett Carr entered Park hospital at Mason City last Saturday.

Mrs. Arlyn Nelsen met Mrs. Jack Brunotte, nee Bonnie Vestweber, of Des Moines and they journeyed to Fort Leonard Wood, Mo., to spend the weekend with their husbands, who are stationed there.

Kim, Tim and Mike Jones, sons of Mr. and Mrs. Wendell Jones, spent Wednesday through Sunday in the home of their grandparents, Mr. and Mrs. Otis Carpenter, at Lehigh.

Mr. and Mrs. Otis Carpenter of Lehigh and Mr. and Mrs. Bill Carpenter and Matt of Webster City were Sunday dinner guests of Mr. and Mrs. Wendell Jones.

Mrs. Willard Winters and family of Iowa Falls spent a week ago Wednesday in the home of Mr. and Mrs. Dean Fitz.

Susanne Winters and a friend, Sue Hensing, visited Wednesday through Sunday in the home of Susanne's grandparents, Mr. and Mrs. Dean Fitz.

Mr. and Mrs. Larry Retleff, accompanied by Mr. and Mrs. William Retleff of Belmond, arrived home Monday after spending five days visiting relatives in Pleasant Plains, Ill.

Mr. and Mrs. Paul Ito of Davenport spent Wednesday through Friday of last week in the home of Mr. and Mrs. Maynard Azeltine.

H. P. Ketchum arrived home a week ago Tuesday after spending four days visiting friends and relatives in Oelwein and Decatur, Ill.

Mr. and Mrs. Herman Bollhoefer, Janice and Jean of Haverhill were dinner guests in the Howard Hansen home Tuesday of last week.

Program books distributed at Review club meeting

Review club held a morning get-together at the home of Mrs. Maynard Azeltine. There were 13 members and two guests present. The program books for the new year were passed out. Breakfast was served by the hostess.

Sunday guests in the home of Alfred Hansen were Mr. and Mrs. Ralph Noller of Stockton, Ill. Tom Berregaard of Latimer and his niece, Marianne Berregaard of Copenhagen, Denmark.

BAILEY BABY BAPTIZED

Rodney Gene Bailey, son of SSTG and Mrs. Vernon G. Bailey, was baptized in the Methodist church Wednesday evening of last week by Rev. Louis A. Aitken. The guests were Mr. and Mrs. Merle Bailey, Rodney's grandparents, and Mr. and Mrs. Ralph Baldwin.

Mr. and Mrs. Arvid Hansen and family arrived home Saturday after spending six days sight-seeing at Lake Traverse, Minn., and visiting in the Edmond Brown home at Wheaton, Minn.

Mr. and Mrs. Arvid Hansen and family visited Monday with Prof. and Mrs. M. J. Wilcox and family at Cedar Falls.

Mrs. Laverne Hadley arrived home Monday after spending the summer in Colorado Springs, Colo., with her husband.

Legion Auxiliary meeting held at Inez Whitten home

Legion Auxiliary met at the home of Inez Whitten for its regular August meeting. There were nine members present. Hattie Bottoms, chairman of the child welfare program, displayed garments she had purchased for the unit's assigned child. Lunch was served by the hostess.

Mr. and Mrs. Maynard Azeltine and Mary Jo spent the weekend in Minneapolis, Minn.

Mr. and Mrs. Jay Sturges and family of Rockwell visited in the home of H. P. Ketchum Tuesday of last week.

Sunday, Mr. and Mrs. Don Aldrich, Mr. and Mrs. Ryle Andrews and Mr. and Mrs. Bob Avery, Jim and Jack traveled to Mason City to participate in the Mason City invitational bridlepath trail ride.

Mrs. Lynn Aldrich acted as librarian while Mr. and Mrs. Edwin Box took a week's vacation visiting Rev. and Mrs. Ralph Christman of Chadron, Neb., the Black Hills, Yellowstone National park, and the Teton mountains.

Sheryl Box spent the weekend visiting her sister Kathy at Des Moines.

Sunday dinner guests in the Rex Steffens home were Phyllis Kent and Tammy, Mr. and Mrs. Tom Wesenberg and Terry, and Ruth Bingham in honor of Ruth's birthday.

Vey Osier spent Sunday evening and Monday with Mr. and Mrs. Shirley Ketchum at Alden.

Mr. and Mrs. Ryle Andrews and family arrived home a week ago Tuesday after five days of visiting the Iowa State Fair, the rodeo in Sidney and with Mr. and Mrs. Fred Olson of Garden Grove. Mrs. Tillie Meylink stayed in the Andrews home with Jacque.

MESERVEY NEWS

MRS. VERGENA PALS

MARY N. STOLZENBERG, FRANKIE L. KREITLOW WED AT MASON CITY

Miss Mary Nell Stolzenberg, daughter of Mr. and Mrs. Sylvester Stolzenberg of Stacyville became the bride of Frankie Lee Kreitlow, son of Mr. and Mrs. Melvin Kreitlow, Saturday afternoon, Aug. 19, at 1:00 o'clock at St. Joseph's Catholic church in Mason City with Rev. Paul McGuire performing the ceremony.

The church decorations were bouquets of variegated gladioli.

The organist was Sister Mary Joyce and the soloist was Chuck Mullenboch.

Given in marriage by her father, the bride wore a full flared gown of white lace over nylon crepe, styled with a cowl neckline, trimmed with pearls and rhinestones. White lace was used for the long, fitted sleeves. Her shoulder-length veil of nylon tulle was attached to a headpiece formed as a flower and accented with beaded pearls. She carried a bouquet of yellow sweetheart roses and white feathered carnations on a white prayer book, the latter a gift of the groom.

The matron of honor was Carla Meyerhofer of Ames, sister of the bride. She wore a gown of blue nylon crepe fashioned like the bride's, except for having full, long sleeves. She carried a bouquet of white daisies.

John Holmer, Jr., of Mason City was best man. He wore a white jacket, black pants and a yellow carnation boutonniere. Ushers were Harley Kreitlow, cousin of the groom, and Thomas Stolzenberg, brother of the bride.

A reception was held at the Holiday Inn at Mason City.

The bride is a graduate of Marion High school and LaJames School of Cosmetology. The groom graduated from Meservey-Thornton Community High school. The couple will be at home at 403 1st southwest in Mason City.

Mr. and Mrs. Don Moore and Mrs. Mark Moore and son are spending about 10 days visiting the latter's husband and also Mrs. Moore's brother in Massachusetts.

Mrs. Alma Hopkey accompanied her brother, Bob Gobeli of Mason City, to Hutchinson, Minn., Sunday morning to attend the 50th wedding anniversary open house of Mr. and Mrs. Elmer Paul. They returned home Monday.

Mr. and Mrs. Richard Nordman and Sarah of Ames spent Sunday at the parental Victor Nordman home. Sarah remained to spend a week with her grandparents.

TRAGERS BACK FOLLOWING VISIT TO MONTREAL EXPO

Mr. and Mrs. Fred Trager and Rosemary Trager, with Vergene Trager of Denver, Colo., returned recently from a two-week trip to Expo '67 at Montreal, Canada.

En route they visited with Mr. and Mrs. Victor Barth at Bensenville, Ill., Mrs. Cornelia Barth in Kenosha, Wis., Rev. and Mrs. Ed Reinhardt at Lavonia, Mich., Carolyn Barth and Frieda Barth in Detroit.

The Tragers spent two days viewing the sights of Expo '67 and enjoyed the pavilions of many countries.

On their return trip they drove through the Adirondacks of New York and saw Niagara Falls. They also visited in the Rev. John Perl home in Syracuse, N.Y., before continuing home.

Rosemary Trager has left for Tipton, where she will assume her new teaching duties for the coming year.

Mr. and Mrs. Duane Van Horn and family of Humboldt spent the weekend at the parental Leland Koenen home.

Mr. and Mrs. Howard Muhlenbruck and girls of Hampton were Sunday dinner guests of Mrs. Frieda Ruigh. Kathy, Sherry, Donna and Jane Marie stayed to spend a few days with their grandmother. Sunday supper guests were the Don Ruighs of Iowa Falls.

Mrs. Marie Gruis, Jessie and Leslie left Tuesday of last week for Fielda, Minn., and spent two days at the Henry Dannaman home. They also spent a couple of days camping at Lake Okoboji and Spirit Lake.

Wednesday afternoon callers at the G. E. Raecker home were Mr. and Mrs. J. L. Hungerford of Manly. Sunday callers were Mr. and Mrs. J. E. Hungerford and family of Osage.

Mr. and Mrs. Dan Schmidt were Sunday dinner guests at the Jack Faaborg home, honoring Laura on her 8th birthday which was this Monday.

Children guests at library party

Special recognition was given to Jane Groen and Debbie Fischer for having read the most books as participants in the Meservey library's summer reading club and story hour were guests at a party Tuesday of last week.

Jane read 45 books during the summer and Debbie, 40. Thirty children who took part in the vacation programs attended the party at the schoolhouse. Certificates were awarded all youngsters who read 10 or more books.

Treats were passed out, prizes awarded, and the children also enjoyed a film shown by Lovell Diddy with the assistance of the librarian, Dorothy Nordman.

REFORMED CHURCH

Rev. Peter Yff, Pastor

Thursday:

7:30 p. m. — Mid-week Bible studies.

Sunday:

9:30 a. m. — Morning worship.

10:45 a. m. — Church school.

7:30 p. m. — Evening service.

E.U.B. CHURCH

Rev. Clive Cook, Pastor

Sunday:

9:30 a. m. — Sunday school.

10:30 a. m. — Morning worship.

Wednesday, Sept. 6:

A children's workers workshop will be held at the Waverly EUB church from 9:30 a. m. to 4:00 p. m. for all persons who work with children in a local church.

Mrs. Ann Litts and daughter Phyllis of Cedar Rapids, Mr. and Mrs. Fred Opkis of Northwood and Mrs. Katherine Christenson of Mason City, were Thursday afternoon visitors at the home of Mrs. Bernie Vierkant and children.

Alan D. Foss, I. C. F. N., of Dam Neck, Va., is spending two weeks at the Great Lakes Naval Base taking a millimeter projector course. He spent last weekend at the parental Donald Foss home.

Mr. and Mrs. Willie Ruiter of Forest City were Sunday afternoon visitors at the Bernard Ruiter home.

Mrs. Mabel Zieman motored to Hutchinson, Minn., Saturday morning to visit several days and to help her uncle and aunt, Mr. and Mrs. Elmer Paul, celebrate their 50th wedding anniversary on Sunday.

Mr. and Mrs. Jack Faaborg and children and Mrs. Lillie Faaborg visited at the Ed Stadtlander home at Rockwell Monday evening.

Mr. and Mrs. Arnold Groen and Diane returned home Friday night, after spending a week visiting relatives in Edgerton, Wis.

The Howard Muhlenbrucks of Hampton brought her mother, Mrs. Frieda Ruigh, home a week ago Robert Fischer of Clear Lake, attwo weeks in Montreal, Canada, where they visited the Robert Ruigh family, went sightseeing and also attended Expo '67.

Mr. and Mrs. Nico Waage and Mr. and Mrs. Don Suntken of Goodell, Mr. and Mrs. John R. Schmidt and Mrs. Willamine Smith were visitors in the Frieda Ruigh home Thursday evening.

Mr. and Mrs. Bill Fischer and family were Sunday dinner guests in the Roger Heitland home at Thornton, honoring the 1st birthday of Dennis Heitland.

Mr. and Mrs. Herman Fischer, accompanied by Mr. and Mrs. Robert Fischer of Clear Lake, attended a business meeting in Waterloo Sunday.

Mr. and Mrs. Leslie Pals and family, accompanied by Mrs. Tillie Pals, drove to Marshalltown a week ago Sunday, where they were supper guests in the Louie Pals home.

Mr. and Mrs. Carroll Morris, accompanied by Lee Helm and Mr. and Mrs. John Huntchs of Plymouth, spent the weekend in Park Jefferson, S. D.

Mr. and Mrs. Gary Dunton, Julie and Jon E. of Des Moines spent a few days of their vacation visiting in the parental George Kuhlers home.

ATTENDS CONVOCATION

Rev. Clive Cook attended the EUB Pastors' convocation held at Forest Park campgrounds in Topeka, Kan., Aug. 21-24.

Mr. and Mrs. Virgil Schulter of Ames spent a week ago Wednesday visiting with Mrs. Amelia Zimmerman and Eva Schulter.

Reformed church parsonage scene of Martin-Pals marriage

Fonda Martin and Harvey Pals, both of Clarion, were united in marriage Saturday evening at the parsonage of the First Reformed church in Meservey. Rev. Peter J. Yff performed the ceremony before the immediate families of the couple. Mr. and Mrs. Leslie Pals, brother and sister-in-law of the groom, attended the couple.

Immediately following the ceremony, a reception was held in the church basement for the immediate families and a few close friends. It was served by the sisters of the couple.

After a short trip, they will make their home east of Clarion.

Mr. and Mrs. Richard Nordman and Sara of Ames and JoAnn Nordman of Boulder, Colo., came Friday to visit in the parental Victor Nordman home.

Mrs. Tillie Pals, accompanied by Mrs. Fred Wolters of Belmond, returned home by bus Saturday afternoon after spending several days visiting in the Lloyd Yost home in Santa Fe, N. M.

Mr. and Mrs. Paul Lauen were guests in the home of Mr. and Mrs. LeAllan Lauen and children at Scarville Friday evening, honoring Mrs. LeAllan Lauen's birthday.

Mrs. Vergena Pals and Jim Pals were Friday afternoon callers in the Mrs. Arlene Bentz home in Mason City.

Mr. and Mrs. Ralph Schmidt, accompanied by their family, observed their 25th wedding anniversary a week ago Monday by being dinner guests in the E. W. Rodemeyer home in Coulter and also visiting with Rev. and Mrs. E. Kampmann in Ackley.

Debbie Fischer, daughter of Mr. and Mrs. Bill Fischer, spent Friday and Saturday with her grandparents, Mr. and Mrs. Lucas Bunk, in Renwick.

Has best per capita mark—

Belmond paces Heart achievement

A quick analysis of the results of the 1967 Heart Fund drive in Wright county, which for the third year in a row produced the highest per capita rate of giving in the state, quickly establishes the fact that Belmond's support of the campaign was a very major factor in the achievement.

Whereas the county's average was 37 cents per person on the basis of Wright's population, Belmond gave at the rate of nearly 54 cents per person. This compared to 35 cents for Eagle Grove and 34 cents for Clarion. Only two other towns and none of the townships surpassed the county average. Woolstock's per capita average was 51 cents and Rowan's 38.

There was some discussion at the time the Heart Fund campaign was launched in February as to whether an actual solicitation should be conducted in Belmond, as only 3½ months had elapsed since the community had suffered heavy tornado damage.

But at the urging of some local people who believed Belmond would want to participate — in part to show its appreciation for help it had received in its time of emergency — a complete solicitation was held with Beta Sigma Phi sorority organizing the drive. Cochairmen for the campaign were Mrs. Glenn Melnts, Mrs. George Sharp, Mrs. Gail Thayer and Gen Monson.

Dr. Dale Harding of Eagle Grove, chairman of the Wright county Heart chapter, and Mrs. Leo Woodley, county campaign chairman, were effusive in their praise of the Belmond response. Mrs. Woodley noted that, in addition, Pleasant township led the rural areas in per capita giving with a 35-cent average although it had suffered about the most extensive tornado damage of any township in the twister's path.

With Belmond's extraordinary support, the county Heart Fund drive this year produced a total of $7,127.64, which was $688 more than the amount that gave it the No. 1 per capita average of 33 cents in 1966. A $2,000 bequest and $999.25 in Heart Memorials brought the year's total giving to the Heart Fund to $10,126.89. The bequest was the largest in Iowa during 1967 and the memorial fund total also was the largest in the state.

City and town campaign figures and the individuals or organizations who headed the drives were:

Eagle Grove $1,550.05, Business and Professional Women's club; Belmond $1,346.90, Beta Sigma Phi sorority; Clarion $1,112.35, Dr. James Snively and Mrs. Bernard Scheppler; Dows $277.30, no chairman; Woolstock $138, Mrs. O. H. Caquelin; Rowan $106, Mrs. Fred Buchanan; Goldfield, no contributions and no chairman.

Mrs. Leland Jenison headed up the successful drive in Pleasant township, which yielded $192. Other township totals and chairmen were:

Norway $176, Mrs. John Rietema of Kanawha; Liberty $159, Mrs. Clifford Bosworth, Goldfield; Iowa $179, Mrs. Melvin McAlpine, Rowan; Lake $146.50, Mrs. Delmar Duitscher, Clarion; Lincoln $139, Mrs. Kenneth Tillman, Clarion; Boone $143.75, Mrs. Marion Huntley, Goldfield; Belmond $147, Mrs. James McLaughlin; Grant $136.50, Mrs. Albert Dahlgren of Clarion and Mrs. Gail Thayer.

Eagle Grove $122, Mrs. Richard Maier, Eagle Grove; Dayton $117.50, Mrs. Joe Maier, Jr., Eagle Grove; Blaine, $120.75, Mrs. James Burt, Rowan; Troy $107, John Plunkett, Eagle Grove; Woolstock $101.50, Mrs. Glen Lee, Clarion; Vernon $75, Mrs. John Evans, Williams; Wall Lake, no campaign conducted except by mail contact.

KANAWHA NEWS

TERRY BETTEN — PH. 762-3718

ARMY COURSE FINISHED BY PVT. THOMAS BETTEN

FT. MONMOUTH, N. J. (AHTNC) — Private Thomas L. Betten, 21, son of Mr. and Mrs. Daryl Betten of Kanawha, completed a basic microwave radio equipment repairman course Aug. 18 at the Army Signal School here.

During the 19-week course, he was trained to install, operate and repair microwave fixed station and transportable radio equipment.

Mr. and Mrs. Clarence Vander Ploeg spent the past week in northern Michigan and at Holland, Mich., in the Jacob Vander Ploeg home.

Beverly Pauk and Mrs. Dora Schilling spent a few days in Waterloo with Mrs. Earl Thompson.

Mr. and Mrs. Harold Mouw and family of Holland, Mich., spent several days in the Clarence Vander Ploeg home.

Mr. and Mrs. Clarence Eisenga, Mary Jane and Doris of Cambra, Wis., were Tuesday overnight guests in the Adrian Ver Brugge home. On Wednesday, Mr. and Mrs. Eisenga went to Orange City for a wedding, while the girls remained here. They returned home Thursday.

Mr. and Mrs. Ed Christians visited with Mr. and Mrs. Bob Sickela in North Carolina the past week. They were gone ten days and returned home Friday night.

Mrs. Anna Ruter of Wellsburg was a weekend visitor in the Henry Eekhoff home.

Mr. and Mrs. Tom Lundy were Sunday night guests in the Jay Soma home in Belmond.

Mrs. John Ruter held Saturday morning coffee for Mrs. Anna Ruter of Wellsburg and Mr. and Mrs. Henry Eekhoff.

Roger Lanswerk of Spring Grove, Minn., spent Tuesday evening in the home of Mr. and Mrs. Harvey Severson.

Mr. and Mrs. Roger Duiphes and three children of Grand Rapids, Mich., and Mrs. Duane Beving and three children of Washington, D. C., were visitors in the Peter DeWaard home. They were here for the wedding of John DeWaard and Beverly Ruter.

John Hovland and his sister, Mrs. John Bush of Plover, left a week ago Wednesday to attend the funeral of their brother, Rev. Robert Hovland, at Palo Alto, Calif., who died of a heart attack. Robert had visited here in Kanawha recently.

Daryl Bettens entertain in honor of their son Tom

Pfc. Thomas Betten is home on a leave en route. He returned from Fort Monmouth, N. J., and reports Thursday to Fort Lewis in Washington. From there he goes to Korea.

Mr. and Mrs. Daryl Betten entertained the following Sunday dinner guests in honor of their son Tom: Mrs. Tena Harms, Sibley; Mr. and Mrs. Pat Harms and JoAnn of Rock Rapids; Mr. and Mrs. Don Asmus of Waseca, Minn., Mr. and Mrs. Don Weller and Eric of Mankato, Minn., Mr. and Mrs. Dean Voss, Jeff and Steve of Medelia, Minn., and Mrs. Phillip Wibben of Sibley.

FIRST METHODIST CHURCH

Rev. James Russell, Pastor

Sunday:

9:45 a. m. — Sunday school.

11:00 a. m. — Morning worship.

WRIGHT CHRISTIAN REFORMED CHURCH

Rev. Frank Einfeld, Pastor

Sunday:

9:30 a. m. — Morning worship

10:30 a. m. — Sunday school.

7:30 p. m. — Evening worship.

CHRISTIAN REFORMED CHURCH

Dr. M. Hoogland, Supply Pastor

Sunday:

9:30 a. m. — Morning worship.

10:45 a. m. — Sunday school.

7:30 p. m. — Evening worship.

LUTHERAN CHURCH

Rev. Bernard Oebser, Pastor

Sunday:

8:30 a. m. — Morning worship.

Report of convention given by Luther Leaguers

The Luther Leaguers from the Kanawha churches, who attended the Dallas convention, held a banquet in the Lutheran church Fellowship Hall. Parents of the Leaguers also attended.

The program consisted of a review of the convention through words, songs and slides.

Mr. and Mrs. Ben Geedes of George were Monday night supper guests in the Henry Betten home.

Mr. and Mrs. Henry Betten entertained Mr. and Mrs. Dick Betten of Britt Friday night.

Mrs. Jerry Christians and Cindy and Mrs. Gary DeWaard and Betty visited Monday on the Robert Miedema home at Hospers.

Mr. and Mrs. Ben Wilkenson and Mr. and Mrs. Herman Christians spent a few days at the Iowa State Fair.

Chari, Debbie and Lynn Ellingston of Belmond were Saturday overnight guests of Mr. and Mrs. Lloyd Christenson.

Mr. and Mrs. Charles Barkema of Belmond were Sunday dinner guests in the Kenneth Ver Helst home.

Christie and Laurie Harris, daughters of Mr. and Mrs. Robert Harris, spent a few days in Rowan with their grandparents, Mr. and Mrs. E. R. Harris.

Mr. and Mrs. Alfred Johnson were Sunday night guests in the Bert Johnson home at Burt.

Mr. and Mrs. Gaylen Johnson and family were weekend guests in the Oscar White home in Austin, Minn. While there, they attended the Hefte family reunion which was held at the home of Mrs. Caroline Neve.

Mr. and Mrs. Oscar Johnson were Thursday night supper guests in the Bill Johnson home at Belmond.

Mr. and Mrs. L. B. Frank of Mason City were Wednesday evening guests in the Oscar Johnson home.

Mr. and Mrs. John Kinney of Albuquerque, N. M., were Wednesday dinner guests in the Joe Kudej home.

38 Meserveyans on Farmland tour

Last Thursday at 5:45 a. m., 38 Meservey people boarded a Jefferson bus at Farmers Co-op Service Center for a three-day tour sponsored by Farmland Industries and the Klemme Co-op. A bus from Klemme and Goodell also took the tour.

Plants visited included an anhydrous ammonia facility at Lawrence, Kans., a $44-million complex; oil refinery at Coffeyville, Kans., said to be the world's largest; fertilizer plant at Joplin, Mo.

Also, a feed manufacturing facility at Muncie, Kans.; four Farmland facilities at Kansas City — the main office, a paint factory, grease factory and battery plant.

Worked into the schedule was a ball game at Kansas City between the Athletics and the Washington Senators.

The group arrived back home Saturday night.

Mr. and Mrs. Virgil Hunt of Iowa Falls and Mr. and Mrs. Raymond Meyer of Hampton were Sunday afternoon visitors at the Jake Pals home.

A miscellaneous shower was held Wednesday evening of last week honoring Patty Koenen at the First Reformed church.

Annual Stadtlaner reunion held Sunday at the shelterhouse

The annual Stadtlander family gathering was held Sunday at the Swaledale shelterhouse with a potluck dinner at noon. The afternoon was spent playing games after which lunch was served.

LuAnn, Kay C. and Rusty Morris spent the weekend with their grandparents, the Herbert Zirbels, in Rockwell.

Mr. and Mrs. Victor Nordman and Robert, Mr. and Mrs. Richard Nordman and Sara and JoAnn Nordman attended the wedding of the former's niece, Mary Harris, and Wilson Groen in Clarksville Saturday. Mrs. Vic Nordman cut the wedding cake at the reception.

Ralph Paul drove to Hutchinson, Minn., Saturday afternoon, where he attended the 50th wedding anniversary of his uncle and aunt, Mr. and Mrs. Elmer Paul, on Sunday.

Darla Kuhlers honored on 7th birthday anniversary

Mrs. Bud Kuhlers entertained at a birthday party Monday afternnon of last week at the shelterhouse, honoring her daughter Darla on her 7th birthday. About 12 of her school classmates were present. Games were played after which Darla opened her gifts. Mrs. Kuhlers, assisted by Mrs. Arnold Groen and Diane, served refreshments.

Mr. and Mrs. Jack Faaborg and children and Mrs. Lillie Faaborg attended a potluck picnic supper at the Rockwell park Thursday evening, honoring Darwin Stadtlander, son of Mr. and Mrs. Ed Stadtlander of Rockwell. Darwin is home on a 30-day leave from Navy duties before he goes to Vietnam.

Lyle Pruisman of Hampton spent from Sunday until Wednesday evening with his grandfather, Onno J. Suntken, then spent Wednesday overnight and Thursday at the Virgil Stahl home, returning home with his parents, Mr. and Mrs. Dean Pruisman, Thursday evening.

Local employees sign for course

Management personnel of 29 NIAD business firms will start classes next week taught by Iowa State university personnel at Hampton, Charles City, Forest City and Mason City locations.

Firms represented by enrollees at Hampton include: Sheffield Brick and Tile; Armour Agricultural Chemical company and a branch of Forest City Industries Inc., Belmond; Farmers Hybrid company, Maytag company and Jason Manufacturing company, all of Hampton.

ISU Extension Engineer Harry Thiele will teach the Hampton and Charles City courses.

Young musicians give 2 concerts at nursing homes

A Sunday noon picnic at the city park in Belmond was enjoyed by Mr. and Mrs. Ted Mollenbeck and girls, Mr. and Mrs. Robert Wharton and family of Latimer, Mr. and Mrs. Ronald Andrews, Mr. and Mrs. Vergene Andrews and families, Bob Kruger of Alexander, Mrs. Tillie Meylink of Rowan, Mr. and Mrs. Arthur Trager and family, Mrs. Jennie Retleff and Mariane Hansen of Belmond.

Following the picnic, 11 of the young folks who play instruments in their school bands held a practice session in the shelterhouse and then went to Bel-Chris Manor nursing home to give a 30-minute concert. From there they went to Hampton, where they entertained at the Hampton Nursing Home.

Those participating in the band group were: Joyce and Jane Mollenbeck, Patti and Marilyn Wharton, Lynda, John and James Andrews and Bob Kruger, all students at CAL Community school, and Mariane Hansen, Linda and Naomi Trager, who attend Belmond Community school.

Special numbers were given by Bob Kruger and John Andrews, who played a trombone-tenor sax duet, and twins Joyce and Jane Mollenbeck, who played two flute-clarinet duets.

Verlynn Andrews made a tape recording of the concert.

Belmond Locals

Rev. and Mrs. Aage S. Carlsen and family of Winger, Minn., left Wednesday of last week after a week's visit with her parents, Mr. and Mrs. Clarence Kirkendall.

Mr. and Mrs. Alvin Charlson and David attended a Dueland family reunion held Sunday at the Samuel Lutheran church parlors in Eagle Grove.

GOODELL NEWS

MRS. TOM REVLAND — PH. 5-8921

Hancock's CROP drive next month

Annual Hancock county appeal for the Christian Rural Overseas Program (CROP) will get underway on Sept. 12, when people throughout the county will be asked by volunteers to share in the campaign to raise $7,000 in commodities or cash.

Aaron Stromer, campaign director, notes that "only a small section of Hancock county was organized for last year's CROP drive, yet the county contributed substantially."

He adds, "This year, there are new disasters and greater needs. With the whole county cooperating, our citizens will enable many hungry people less fortunate that we are to survive."

Kick-off meeting for the campaign will be held at Britt on Monday evening, Sept. 11. It will be emphasized that any collection of commodities or cash may be designated and applied through the denominational agency or Church World Service desired by the donor.

Mrs. Dale Brede entertained guests in her home Thursday morning at a coffee. Present were Mrs. Thomas Burgess, Mrs. Joe Burgess, Mrs. Paul Halfpop, Belmond, Mrs. Larry Boller and Mrs. Dick Barkema.

Mr. and Mrs. Arthur Lowenberg spent the weekend in the James Wichman home at Cedar Rapids. Mrs. Wichman is their daughter. The Wichmans recently moved into a new home they purchased. On Saturday, the Lowenbergs enjoyed a visit in the Tony Boller home at Waterloo.

Mr. and Mrs. Bill Boller spent Friday night in the Irene Huhn home at Ames. Mrs. Huhn is Mrs. Boller's sister. On Saturday morning, they visited in the home of Mrs. Boller's sister, Mrs. Clifford Buffington, at Colo. The Buffingtons accompanied the Bollers to the Iowa State Fair at Des Moines. The couples returned home to Colo where the Bollers spent Sunday night. They then returned home Monday morning.

Mr. and Mrs. Arthur Ruka spent Monday and Tuesday of last week in Des Moines where Mr. Ruka attended an insurance company directors meetin. They also visited in the home of their granddaughter Mrs. Richard Beukema, near Mitchellville.

Mr. and Mrs. Francis McNulty of Azusa, Calif., visited Saturday in the home of Mrs. McNulty's sister, Mrs. Lee Robbins, Sr. They also visited friends and relatives in this area.

Anna and Sara Abbott, daughters of Mr. and Mrs. Marvin Abbott. of Forest City, spent Friday and Saturday in the home of their grandparents, Mr. and Mrs. Lee Robbins, Sr. Mrs. Abbott is the Robbins' daughter.

Barbara Peterson conducts county School of Instruction

Barbara Peterson, Hancock county American Legion Auxiliary president, conducted the county School of Instruction in her home Monday. The school included all unit presidents and secretaries, county vice-presidents and secretary and treasurer. There are eight units in the county, Goodell, Britt, Crystal Lake, Garner, Kanawha, Klemme and Corwith. The latter unit was the only one unrepresented.

Mrs. John Peterson and Mrs. V. E. Harris served lunch.

Mr. and Mrs. Gary Luick left Saturday morning to spend the weekend in the home of Mrs. Luick's parents, Mr. and Mrs. Jack Kane, at Fairbank.

Wednesday evening, Mrs. Merlin Hanson and Janet and Mrs. Alan Maersch of Bird Island, Minn., attended the shower for Susan Bates at the Methodist church in Ruthven.

GOODELL EUB CHURCH

Rev. Donald Thompson, Minister

Youth Fellowship meets 2nd and 4th Thursday of each month.

Wednesday:

7:30 p. m. — Choir practice.

Sunday:

10:00 a. m. — Sunday school.

11:00 a. m. — Worship service.

Boys and girls Fellowship will be held during church hour this Sunday.

ST. MARY'S CHURCH

Rev. R. A. Ormsby, Pastor

Confession before early Mass.

Early Mass at 8:00 a. m. on the second and fourth Sundays of the month.

Late Mass at 10:00 a. m. on the first, third and fifth Sundays of the month.

Mr. and Mrs. John Delling and children of Waseca, Minn., enjoyed dinner Sunday in the Carl Madison home. Mrs. Madison is Mr. Delling's sister. Other dinner guests were Mr. and Mrs. Don Madison of Crystal Lake and Mr. and Mrs. Robert Madison and son of Eagle Grove.

Nancy Gesinski, who spent the summer with her sister, Mrs. Robert Hinman, returned home to Milwaukee, Wis., with her parents. Mr. and Mrs. Edward Gesinski. Mr. and Mrs. Gesinski spent all of last week in the Hinman home. The Gesinskis returned home on Friday.

Art Kemp of Winner, S. D., came Monday to spend a few days in the home of Mrs. Frank Kemp and also to visit other relatives and friends.

Mr. Eimel Peterson of Chicago, Ill., is spending a few days with his daughter, Mrs. Lauretz Peterson.

Mr. and Mrs. Richard Steenblock and Beth visited Sunday in the home of her sister, Mrs. Warren Potter, at Des Moines.

MORRISES, GREENS AMONG 36 COUPLES ON CO-OP TOUR

Mr. and Mrs. Mervin Morris of Meservey, and Mr. and Mrs. Carl Green accompanied 36 couples last week on a tour through the Lawrence, Coffeeville, and Kansas City, Kans., area. The tour was under the auspices of Farmland Industries.

Mr. Morris is manager of the Meservey branch of the Klemme Co-op Elevator and Mr. Green is the manager of the Goodell branch.

Mr. and Mrs. Larry Langlitz and children spent Sunday at Arnold's Park on West Lake Okoboji.

Mr. and Mrs. Merle Peterson, Kevin and Julie of Waverly spent Thursday through Sunday with Mrs. Peterson's father, Henry Nolte. Guests for Sunday dinner in the Nolte home were Mr. and Mrs. Merle Peterson and children, of Waverly, Mr. and Mrs. Bernard Nolte and girls, Mr. Peterson's father, Eimel Peterson, of Chicago, Ill., and Mr. and Mrs. George Nolte of Adams, Minn.

Mr. and Mrs. Bernard Nolte and June were visitors in the Leland Ver Helst home at Pella on Thursday.

Mr. and Mrs. Lauretz Peterson and children visited Sunday in the home of Lauretz's sister, Mrs. Leslie Meres, at Austin, Minn.

Mrs. L. B. Mackrill of Belmond was a guest Sunday evening in the Dale Brede home.

Rev. and Mrs. Park Miller spent the weekend in the Summer-Union community, where they formerly served at the Sumner-Union church. They also visited with Mr. and Mrs. Oliver Leyh and Mr. and Mrs. Alfred Leyh. They attended the church services at the Sumner-Union church Sunday morning, after which they greeted all their friends. The Millers returned home Monday morning.

Mr. and Mrs. Merlin Hanson and family went to Bird Island, Minn., Wednesday to visit Mrs. Hanson's sister, Mrs. Alan Maersch, and family.

EDITORIALS

A talebearer revealeths secrets: but he that is of a faithful spirit concealeth the matter. — Prov. 11:13

A day for labor to contemplate where it's going

Labor Day, an occasion dedicated to all working Americans but more especially to the organized labor movement that has made the American standard of living the highest in the world, never occurred with more reason for celebration than in 1967.

Constant gains have been made by labor, and the end is not yet in sight. That very fact is a matter of keen concern in some quarters; not because labor is begrudged full payment for its contribution to our economy, but because large segments of labor seemingly have lost sight of the fact that there conceivably could be any limit to their rewards.

Rewriting of contracts between the United Auto Workers union and the major car manufacturers is about to be undertaken. Reportedly, the starting demands of the UAW come to a $4-per-hour wage increase. The economy that labor has helped so importantly to create cannot endlessly withstand wage increases that have no relationship to increased productivity. Damaging inflation that will seriously harm ALL wage-earners can be the only result of an unbroken chain of annual raises unaccompanied by correspondingly increased productivity.

Dwight D. Eisenhower once praised labor with the statement: "American working men are principals in the three-member team of capital, management, labor. Never have they regarded themselves as a service class that could attain freedom only through destruction of the industrial economy."

There are very needful areas in which organized labor can exercise its responsibility. A top priority is the development of job opportunities for all through the regular channels of education, apprenticeship and other specialized training. This will help to maintain a sound economy in which the dollar can maintain a sound value.

How long Labor Day will continue to constitute a holiday happily celebrated to mark a year of genuine achievement for the laboring man rests with the degree of responsibility labor exercises along with its very considerable power. That is a fact that could well be soberly contemplated, this Labor Day of 1967.

That beef-quarter mystery badly needs clearing up

It is only right that character witnesses should support an individual for whom they have high respect if that person's integrity is subjected to doubt. But if he is charged with an offense, the question of his guilt should NOT be decided by the number of persons willing to attest that they cannot imagine him being guilty of the offense in question. And more particularly, if the defendant impugns the integrity of others whose reputations for uprightness are on a par with his own, then justice calls for a carefull evaluation of ALL the FACTS in the case — regardless of the reputations of any of the principals involved.

It was to be the responsibility of the state executive council today at Des Moines to meet just such a situation as described. In hearing the appeal of Merlin J. Hogan for reinstatement to the position of highway patrolman that he ostensibly had filled with competence for 19 years, the high state officials that comprise the council are under heavy obligation to study the evidence impartially and to be NOT swayed by volunteered testimony as to the past reputation for honesty possessed by Hogan.

Your writer has had occasional, brief association with the ex-patrolman in the process of covering accidents and has invariably been favorably impressed by his friendly cooperation. We have had much more extensive and more repeated contacts with Wright county deputy sheriffs Bob Shaw and Vernon Elston and have likewise found them cooperative AND beyond reproach in the honest conduct of their duties.

Hogan has submitted to the executive council a statement that the controversial quarter of beef that came into his possession following an accident to a meat thruck south of Belmond on June 18 was sold to him to be shared equally with the two deputies. Shaw and Elston are thereby accused by implication of sharing in any offense that might be attributed to Hogan — if an offense WAS committed.

Value of the beef quarter was, reportedly, $78. After first denying to his superiors any knowledge of the beef, Hogan later acknowledged that he had taken the meat away from the accident scene — and then attested that he had bought it for a sum of $30. The deputies declare that they neither entered into nor so much as discussed with Hogan any agreement as to division of the meat. Nevertheless, they find themselves in the role of accomplices by implication if an offense there was.

Several times, statements of other parties to the incident have been changed for reasons best known to them. It is up to the executive council to ascertain why. The council needs also to consider that the statements of Shaw and Elston have remained unswervingly consistent. There are suggestions of perjury possibly being involved in testimony that the council will be called upon to consider.

Because of the nature of the testimony, there is some good reason to assume that the only way to clarify the situation might be to ask the principals to submit voluntarily to lie-detector tests. Shaw and Elston have said they would not only be willing to do so but would regard it a privilege, in that the results could serve to confirm their innocence of any collusion in regard to the asquisition or disposal of the quarter of beef.

If the case is disposed of on the basis of Hogan's support by character witnesses — regardless of their number or their standing in the community — rather than by getting full explanations of the contradictory statements that have been made, it is inevitable that the hearing will be looked upon as a "whitewash" proceeding. And the integrity of the two deputies, who insist they have innocently been caught in the crossfire, will be left in a shadow.

Smith and Turner make the news in differing ways

With eight months of performance behind them, state officials who were elected for the first time last fall and took up their duties in January have had a reasonably fair chance to establish what kind of officers they are going to be. Since Iowans pretty largely buy "a pig in a poke" when they elect officials below the level of governor and lieutenant-governor, it's interesting to learn what the fates have given them in the way of top personnel at the statehouse.

An interesting contrast has been provided this year by the activities of two important officials — Attorney General Richard Turner of Avoca and Auditor Lloyd Smith of Forest City. Both have made the news more than any other members of the executive branch, barring, of course, Gov. Harold Hughes.

The manners in which they've achieved publicity, however, have been dissimilar. Attorney General Turner has made his headlines mainly by statements of a calculated nature. Auditor Smith has gained his by the efficient operation of his office, which has made "news" first and served only coincidentally to center attention on himself.

The contrast is sharp. Correctly or not, one is apt to gain the impression that from the moment he stepped into his office Mr. Turner harbored the ambition to make the attorney generalship a stepping stone to greater political prominence. On the other hand, Mr. Smith's activities have pointed to him as a highly conscientious officeholder with a determination that the responsibilities of his office be fulfilled to the highest degree.

Lloyd Smith has made a decidedly favorable impression on us. But we just don't know about Richard Turner and are inclined to wonder what his motives are. How many other voters who helped place these two men in office share our impressions, we have no idea. But we'd guess that Smith is a giant stride ahead of Turner, to date, in gaining the confidence of the public.

Clipped Comment

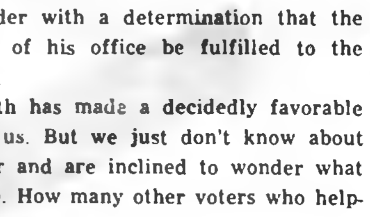

From the Typewriters of Other Editors

● **If the moon isn't made of green** cheese, how come there's such a rat race to see who gets to it first? **—Onawa Sentinel**

● **Life is like a grindstone.** Whether it wears a man down or polishes him up depends upon the kind of stuff he's made of. — **Odebolt Chronicle**

● **Procrastination is not a serious** affliction unless it becomes a way of life. — **Humboldt Independent**

● **Kids really aren't worse than** in our day — it's just that they're less sneaky about it. — **Blairstown Press**

● **Housework: Something a wife** does that nobody notices unless she doesn't do it. — **Breda News**

● **With television programs get**ting worse, and us getting more toughened to the sound and fury of commercials, we are not sure that we don't enjoy the commercials more than the programs. They sometimes have more plot and a more wholesome message. — **Toledo Chronicle**

● **No man in the world has more** courage than the one who can stop after he has eaten just one peanut. — **The Lake View Resort**

● **Organized groups opposing day**light savings time in Iowa should have an acronymic name. We suggested United Society Encouraging Legal Elimination of Saving Sunshine. (USELESS, that is.) — **Ogden Reporter**

● **We spend childhood training** for adulthood. Adulthood trying to accumulate something for our old age. Our old age doctoring for ulcers and other ills. By the time we pay taxes and our children pay inheritance taxes on what we leave, they too must start on that vicious circle. — **The Dallas County News**

● **When you're getting kicked** from the rear, it means you're ahead — **Algona Upper Des Moines**

● **Cheerfulness in human rela**tions is like oil in steel bearings; it reduces the friction. — **Armstrong Journal**

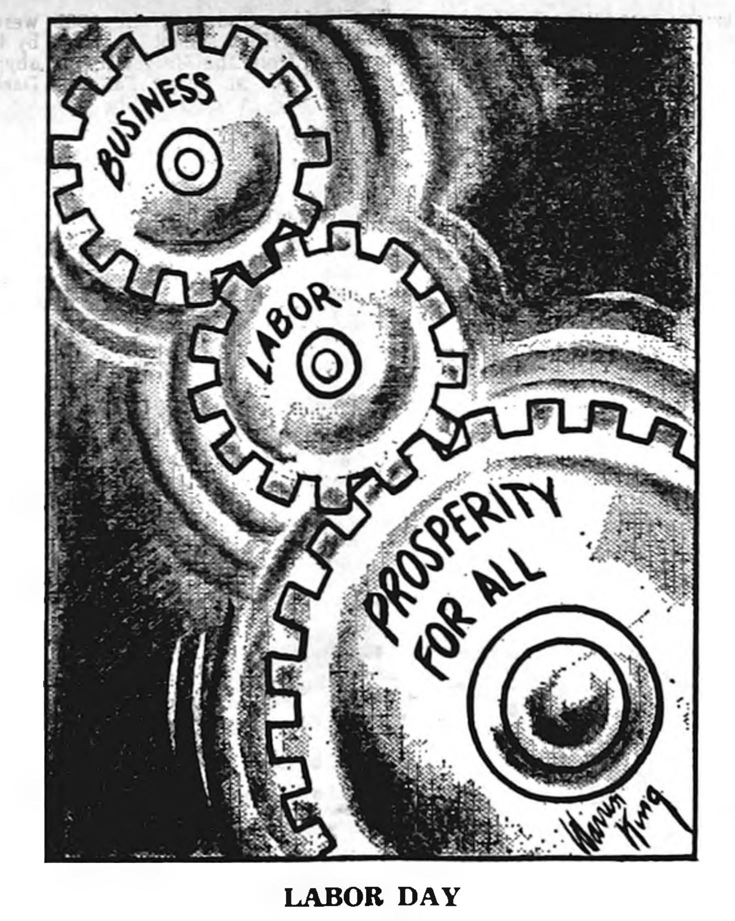

LABOR DAY

CONVERSATIONS WITH THE OFFICE CAT

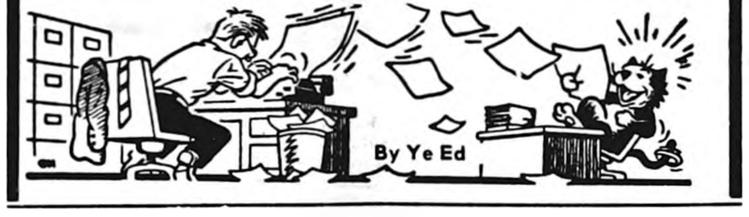

By Ye Ed

We caught TJ with his hind feet on our chair, his front ones on our desk, and his eyes busily scanning the contents of our desk top. Not ALL the contents, really. He was concentrating on the "Cotton Clipsheet" that is a publicity piece sent out by the National Cotton Council to promote the latest in cotton garments for the ladies.

TJ was, in fact, concentrating so hard on the style pictures that he did not detect our approach. We gave the chair a whirl that sent him flying and he landed unceremoniously in the wastebasket.

"Fun-NEE!" he snarled as he scrambled out of File 13. "That's what I admire; a rich sense of humor. . . You've got, maybe, secrets on your desk top that I'm not supposed to be in on?"

DISREGARDING THE SALLY, we asked, "You developing a sudden interest in women's fashions?"

"Not really," the cat replied. "But women's fashion photography I find peculiarly intriguing. That sheet you have on your desk is hardly typical. The models looks like they've been getting three square meals a day — maybe even a slice of apple pie and a glass of milk at bedtime. Not typical at all."

Taking a glance at the pictures he'd been viewing, we got his point. The "Cotton Clipsheet" goes in for wholesome, healthy-looking models in completely natural poses. Examining the postures more closely, we noted:

"There isn't a one in the bunch who stands like she was suffering from chronic heat rash — like these high-fashion dolls invariably do.

"WAS LOOKING AT SOME fashion photos in LIFE down at the barber's the other day. There wasn't a clotheshorse in the bunch but was in a stance that suggested some Mennen's baby talc was needed to make her feel human again."

TJ nodded, "That's what I mean. Legs spraddled in the ungodliest manners you ever saw. You'd think that after a day of posing, they'd need a half-hour chiropractic adjustment just to be able to sit down. Wonder what the idea is?"

We shrugged, "Haven't the slightest notion. But so far as we're concerned, we can never take much notice of the clothes for wondering how they ever got into such an abnormal position — and how they're ever going to manage to get out of it.

"BACK WHEN WE WERE A kid . . .", TJ grinned as he interrupted with, " 'WA-A-AY back, that it." Refusing to let our composure be ruffled, we recommenced "Back when we were a kid, a 'must' feature of birthday parties to keep the guest from demanding 'When's the ice cream?' was a game called statuary

"The 'sculptor,' so to speak, was a youngster who one-by-one took the others by the hand, whirled 'em around — the let 'em fly. The idea was to freeze into a 'pose' and the one judged to have wound up in the funniest got next turn at the whirling bit.

"Sometimes I get the feeling that most of these fashion models simply got caught playing statuary. It would explain, at least, how they get into some of those contortions."

"OR MAYBE," TJ SUGGESTED, "they simply go into a cataleptic fit from starvation. There's rarely a one of 'em looks like she wasn't at the tag end of a 30-day diet. Why is it beauty judges are impressed with 36-24-36 figures — while fashion designers try to sell their duds by draping them on a 27-19-27 beanpole?"

We agreed, "That's a question we've often asked ourself. Seems you have to be a candidate for rickets to be a model fashion model. . . . And the make-up! They lay on the eye goop until every one of 'em looks like she was peeping through a hole burned in a blanket."

"And zombie lipstick," the cat added, "Never could see this pastel lipstick that makes a model look like she'd just crawled out of a casket at midnight. Couldn't be PRACTICING werewolves, though, or they might get a little color on their lips."

OUR EYE WENT TO THE PICture of a curvesome, teen-age blonde in a miniskirt pinafore smiling up at us from the "Cotton Clipsheet." Almost made us wish we were young again.

TJ hopped up on our desk as the real thing marched in the front door to make a purchase, the better to eye the young vision in a yellow playsuit. With an approving nod, he observed, "It's a good thing girl-watching isn't done by high-fashion rules. Now there's some sense to looking like THAT kitten."

The young lady had just been given TJ's highest accolade, pulchritude-wise. You'd never catch him calling one of those Vogue-type clothes wracks a "kitten."

It Was Back in

AS REPORTED IN:

The Independent

The Herald-Press

And The

Iowa Valley Press

FIFTEEN YEARS AGO—

Among the new Belmond teachers this year is Jeanette Van Drie of Ocheyedan, who will teach junior high classes in science and health.

—1952—

L. A. "Len" Collier, lately plant superintendent for the La Crosse Telephone corporation, has been appointed by Central Telephone company as manager here to replace William J. Green.

—1952—

On Monday of this week a business transaction became effective which saw Bill Dempsey of Goodell acquire a half section of Minnesota land 23 miles southwest of Rochester in exchange for his Goodell property holdings. Party of the second part is Mrs. Marie Miland.

—1952—

Funeral services were held at the Congregational church Monday for Mrs. Ida Bullard, who was a Belmond resident for 85 of the 87 years of her life. She was the widow of William E. Bullard, an attorney and prominent early-day citizen of this community.

—1952—

The Belmond Tomahawks on Tuesday evening at Eagle Grove defeated Renwick 8 to 1 to take the play-off title in the Tri-County league. Gus Taylor pitched for the Tommies, striking out 14 batters.

—1952—

Cora Kitterman of Storm Lake and John Greenlander were married on Aug. 14 at Kingsley and are now at home in the Greenlander residence on Fourth avenue SE.

THIRTY YEARS AGO—

Dr. G. Earl Jurgenson of Truman, Minn., is now located in the bank building at Meservey conducting an osteopathic practice. He is a graduate of the Still College of Osteopathy at Des Moines.

—1937—

Mrs. Dell Rankins took two awards at the North Iowa Fair in Mason City last week, a crocheted afghan taking first place and a matching pillow, second.

—1937—

Crewmen for tha Rural Electrification Administration have completed setting 35 miles of poles in Eagle Grove, Dayton, Wall Lake, Vernon and Woolstock townships and a new shipment of 600 poles will permit them now to start setting in Grant, Iowa, Pleasant and Norway townships.

—1937—

Rural teachers in Pleasant township for the term about to begin will be: Grace Reed, Arline Jenison, Helen Busick, Mildred Frohling, Doris Russell, Margaret Kalkwarf and Phyllis Halfpop.

—1937—

After passing an ordinance prohibiting the town fire truck from answering rural fire calls, the Belmond council Monday night authorized purchase of an additional truck for rural use providing a part of the purchase price can be raised from the farmers who will benefit from its use.

FORTY-FIVE YEARS AGO—

G. L. Lockheart of St. Paul, the architect who drew the plans for Belmond's school building, was here last Thursday inspecting some repair work being done. He is presently overseeing construction of a new school at Buffalo Center.

—1922—

Last Thursday evening Nick Johnson was driving home from Thornton in his Ford when the wind storm caught him five miles northeast of town. The wind stopped the car dead still, ripped off the top and broke the straps to the windshield allowing the whole top frame to collapse.

—1922—

Standard Oil Co. gives a free trip to the state fair to all salesmen who sell a certain amount of Standard products during the month preceding. Chris Kragh easily qualified and expects to attend the fair at John D's expense.

—1922—

Miss Viva Rourk of Kanawha entertained a number of the Soladity girls at her home Friday afternoon. They also enjoyed a picnic supper at Lake View Park.

—1922—

Wednesday and Thursday's feature picture at the Lyric theater will be "Penrod," starring Wesley Barry.

—1922—

Some feminine grafter at the Creamery Day last week made a good thing of it for a while, pinning ribbons on gentlemen's shirts and collecting a quarter with the false explanation that it was for the American Legion.

SEVENTY-FIVE YEARS AGO—

School opened Monday, with Prof. Angus McDonald, principal, Miss Elliott, assistant principal, Mr. Veach in charge of the grammar department, Miss Gates in charge of the intermediate department and Miss Grimwood in charge of the primary.

—1892—

W. C. Tyrrell and daughters returned last week from their trip to the Yellowstone National Park.

—1892—

A meeting was held at Stacey's Hall last Friday evening for the purpose of organizing a Republican club. S. N. Hinman was named president; W. E. Bullard, secretary; and J. S. Pritchard, treasurer. The club will meet every Saturday evening until further notice to seek success for the Republican ticket, the backbone of every American industry.

—1892—

S. W. Bronson and family went down to Gravity, this state, last week to visit Mrs. Bronson's sister and thence to the State Fair at Des Moines, traveling by team.

—1892—

Breeze Bryan and daughter Fannie of LuVerne are here to visit his brother, George Bryan, and other relatives and friends.

—1892—

Miss Rena Purdy left this week for Dixon, Ill., to attend a term of college there.

NINETY YEARS AGO—

Our paper cutter, our only defense in case of invasion, is gone — not stolen, only borrowed without leave. It weighs about a pound, and we charitably hope it may weigh as heavy on the conscience of the chap who took it as it does in his pocket.

—1877—

We have bought a pair of bronchos that can "out-buck" and out kick anything in the business. We'll lend them occasionally to gentle hands who never swear.

—1877—

Knipple & Trees threshed 496 bushels of wheat in one day, and nearly 500 bushels of oats in three hours and 15 minutes.

—1877—

A. D. Hiams' oats went 50 bushels to the acre. George Udell's wheat weighed 64 lbs. to the bushel.

—1877—

John Brewsaugh had 24 plows in for repair at one time. He can't be beat on plow work.

—1877—

George Fowler came in just in time to hear Mr. Wong, the recent speaker here, tell the expeditious mode of courtship in China. George ought to profit by it.

Absentee sends floral gifts—

40th-year reunion held by classmates of '27

• • • • • •

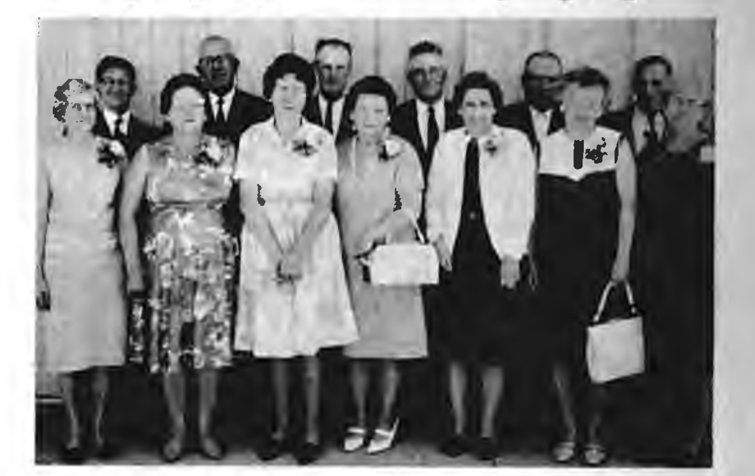

GRADS OF '27 who exchanged school reminisences here at their class reunion weekend before last were (left to right): back row — Henry Weide, Carl Mennenga, Bernard Davenport, Don McNulty, Joe Sprenzel; front row — Lois Hammond, Evelyn Beavers, Hazel Benson, Lucille Swenson, Ruth Jones, Angeline Buck and Lucile Mennenga, the latter two having transferred to other schools before graduation. Ben Mennenga also attended the reunion, but was not present in time to be in the picture.

An enthusiastic dozen members out of the 23 who were in the Belmond High school graduating class of 1927 met Sunday before last at Lynn's Lounge for a 40th-year reunion. They were joined by two others who had been class members along the way, but did not graduate with the group.

Also present were some members of various classmates' families; and all but one of the graduates who couldn't attend were present "in spirit" in the form of communications written especially for the occasion.

The get-together lasted from 10:00 a. m. until 4:00 p. m., with all enjoying dinner together at noon. Centerpieces for the tables and corsages for all the women were provided by Merle Hawley, whose thoughtfulness bespoke his own sincere regret at being unable to attend the reunion. He lives at Long Beach, Calif.

Alumni attending event

Those of the Class of '27 joining in the festivities were: Henry Weide, Butterfield, Minn.; Henry Robinson, Waterloo; Hazel Arends Benson, Grand Meadow, Minn.; Lucille Hauge Swenson, Des Moines; Joe Sprenzel, Richland; Ben Mennenga, Meservey; Don McNulty, Goodell; Evelyn Dettman Beavers, Ruth Jones, Lois Lillebo Hammond and Bernard Davenport.

Former classmates present, who did not complete their schooling here, were Angeline Tendall Buck of Clarion and Lucille Legge (Mrs. Henry) Mennenga, Belmond.

Also attending were Mr. Robinson's wife and daughter Mayann; Edna Arends Tucker of Hampton, sister of Mrs. Benson and a BHS alumna; Mrs. Weide, Mrs. Davenport and Mrs. McNulty.

Former teacher present

A very special guest was the lone faculty member of 40 years ago who was able to accept an invitation to the reunion, Mrs. Clarence (nee Mary Brown) Hildebrand.

A memorial candle was lighted for each of the three deceased members of the class: Lucille Skouge Craig, who made her home after marriage in Owatonna, Minn.; Clifford Johnson, who resided in Washington state at the time of his death; and Leo Ayers, who is known to have died but whose most recent address was unknown.

Classmates who were unable to attend the reunion but responded to the invitation with letters were: Edna Rust Lund, Des Moines; Bertha Eliason, Chicago; Alvin Hauge, Minneapolis; Mary Quinlan, Urbana, Ill.; Wendell Quinlan, New Jersey (complete address not known); Jessie Wallace Wilkans, Alexander; and Merle Hawley.

H. J. Williams writes

A welcome letter of greeting was also received from H. J. Williams of Davenport, who was school superintendent here when the Class of '27 graduated.

The only living classmate with whom contact was not successfully made regarding the reunion was Bertha Baker Halfpap of Mason City, for whom an adequately complete address could not be obtained.

At the close of the afternoon, one of the table centerpieces was presented to Mrs. Swenson for having most accurately fulfilled the future predicted for her in the Class Prophecy, "housewife." The other was given to Mrs. Beavers for having "boosted BHS" by graduating five children from her alma mater — plus having four grandchildren presently enrolled in the local schools.

Talk was tape-recorded

It was noted with interest by the classmates in the repeatedly changing group that comprised the Class of '27 in its progress through the grades there were two who were together from kindergarten through graduation. They were Don McNulty and Ruth Jones.

During the reunion program, the proceedings were tape-recorded — as was some of the "visiting" — so the talks and conversations may possibly be played back at a later reunion. A scrapbook was compiled, also, from "family reports" supplied by the class members.

Lois Hamond, who was one of the guiding spirits behind the 40th-year reunion, observes, "Looks may change, but it was apparent that the spirit never does; and there is still plenty of pep and rooting for good old BHS in this gang."

● OFFICE SUPPLIES
● TYPEWRITERS
● ADDING MACHINES
Rental & Sales
Belmond Independent

THIS SPACE FOR SALE
$19.50
Per Year

Call 2265 For
PAUL DORR
Construction Co.
FREE ESTIMATES ON HOME BUILDING OR ANY CONSTRUCTION

Dr. W. W. Welsbrod
Chiropractor
OFFICE HOURS
OFFICE CLOSED THURSDAY
X-RAY and NCM
ce Ph. 5171—Res. Ph. 5172

Eliminate Painting
THIS IS THE TIME FOR
US Steel Siding
at a price equal to other types
DIAL 444-2366 Belmond
QUALITY ROOFING & SIDING
% of
Russ Beenken

PETER C. DANIELS
Construction
Complete New Homes
Repair and Remodeling
Quality Workmanship
Free Estimates
Phone 444-5107
203 6th Ave. SE

Clothing Profssionally
DRY CLEANED
Phone 2318
Model Cleaners

SEE or PH. 444-2225
A. C. HANSON
● FARM LOANS
● FARM Management
● REAL ESTATE

BUSINESS & PROFESSIONAL DIRECTORY

FOR
Electrical Service
Repair or Installation
Ph. 444-2388
NIGHT OR DAY
Walrod Electric
308 3rd St. NE

Roy A. Henderson
James E. Houser
ATTORNEYS
Belmond, Iowa
PHONE 2221

Relax . . . At
RICH'S TAP
AND
RECREATION
COCKTAILS — BILLIARDS

For Your Next
Roofing or Siding
Ph.532-3493 — Clarion
Wright County Roofing Co.

Prescriptions
Carefully
and Promptly
Filled
Phone 2436
Redder Rexall Drug

VISUALINER
STEERING SERVICE
FRONT END ALIGNMENT
PHONE 5567
POLLITT
AUTO SERVICE

Life Insurance
R. W. COURSON AGENCY
Equitable Life of U. S.
● Mortgage ● Retirement
● Education ● Protection

SAFE AS AMERICA
U. S. SAVINGS BONDS

MR. AND MRS. DWIGHT MENNENGA

• • • • • •

Judy Giese and Dwight Mennenga married at Sumner on August 12

Miss Judy Giese, daughter of Mr. and Mrs. Reid Giese of Sumner, became the bride of Dwight L. Mennenga, son of Mr. and Mrs. Louis Mennenga, Saturday afternoon, Aug. 12, at 2:30 o'clock at the First Methodist church at Sumner. Rev. Lynn King performed the double ring ceremony.

White gladioli decorated the altar and the pews were marked with white bows and huckleberry greenery.

Mrs. Pat O'Brien accompanied Mrs. Margaret Smothers as she sang "The Lord's Prayer" and "The Hawaiian Wedding Song."

Given in marriage by her father, the bride wore a floor-length gown of imported crepe and Chantilace, styled with empire lines, a scalloped neckline and long bridal point sleeves. The sheath skirt carried a Wateau train of lace and was bordered in crepe. A crown of Alencon lace, accented with seed pearls, held the two tiered veil of imported silk illusion, which fell to elbow-length. She carried a cascade arrangement of stephanotis.

Janet Giese of Davenport, sister of the bride, was maid of honor; Jan Dorman of Perry and Lorinda Mennenga, sister of the groom, were bridesmaids; Debi Giese of Sumner, sister of the bride, and Sondra Mennenga, sister of the groom, were junior bridesmaids. They wore full-length, A-line dresses of pastel blue crepe, styled with lace bodices and bell sleeves. They wore matching headpieces and carried cascade arrangements of white gamelias.

Mike Armour was best man and the groomsmen were David Steenblock, cousin of the groom, and John Scott of Waterloo. The ushers were Larry Tjaden of Charles City, LeRoy Powell of West Liberty, Robert O'Connor of Sanborn and Bob Stadtlander. The men wore white dinner jackets and black dress pants.

The mother of the bride wore a pastel blue crepe dress with a lace coat and the groom's mother wore a beige crepe dress with lace trim. Their corsages were of white gamelias.

Following the ceremony, a reception was held in the church parlors. One of the assistants was Mrs. George Sharp, aunt of the groom, who was one of the cake cutters.

As the couple left on their honeymoon, the bride wore a blue and white voile dress with white accessories. They will be at home in Dows.

The bride graduated in 1962 from North High school at West Union and from the University of Northern Iowa at Cedar Falls in 1966 with a B. A. degree. She was a member of Pi Omega Pi, national business education honorary society, of Phi Peta Lambda, business education fraternity, also of Torch and Tassel, Chimes and Purple Arrow, women's honorary societies. She will be employed as business education teacher at Dows.

The groom is a 1961 graduate of Belmond Community High school and a 1965 graduate of University of Iowa, Iowa City, with a B.A. degree. He was a member of the university marching band and the symphony band. He will be instrumental music instructor at Dows.

ALEXANDER BLUEBIRDS

Regular meeting of the Alexander Bluebirds 4-H club was held in the home of Jacki Westaby.

The following demonstrations were given: "Thou Shalt Not Kill," by Donyce Myers and Jackie Westaby; "Tattle Tale Manners," by Darlynn Myers and Cathy Gunderson; "All Aboard for Vitamins," by Shirley Suntken. Charlene Suntken gave a demonstration on salads.

Lunch was served by Jacki and her mother.

The Bluebirds' achievement show was held in the basement of the new Alexander library.

A total of 55 articles were entered, plus special projects. After a sack lunch at noon, Mrs. Floyd Edgington, Jr., and Mrs. Melvin Koeningsborg of Sheffield judged the entries, and also listened to the demonstrations.

Lunch included samples of the various baked products that were brought.

Darlynn Myers
Reporter

● Legal Notice

Iowa laws require that the residents of this area, be notified of certain legal procedures. Certain individuals, as well as groups, may have a personal interest in these notifications. Often the publication is the only public notice. To keep well informed, readers should check carefully the notices which appear in this section.

NOTICE OF REGULAR SCHOOL ELECTION, BELMOND COMMUNITY SCHOOL DISTRICT IN FRANKLIN COUNTY, HANCOCK COUNTY AND WRIGHT COUNTY IOWA

Notice is hereby given to the qualified electors of the Belmond Community School District of Belmond, Wright County, State of Iowa, that the regular election of said district will be held at the Belmond City Hall, Belmond, Iowa and Goodell Community Hall, Goodell, Iowa, and the Legion Hall, Rowan, Iowa on the 11th day of September, 1967 (Second Monday in September) with the Polls opening at 12 o'clock noon and the Polls closing at 7 o'clock P.M.

All voters residing in Wright County, Iowa, will vote at the City Hall in Belmond, Iowa, other than as excepted below. All voters residing in Hancock County, Iowa will vote at the Community Hall in Goodell, Iowa. All voters residing in the former Rowan School District, now District No. 4, will vote at the Legion Hall, in Rowan, Iowa.

One Director will be elected for a term of three years to succeed Ruth Lonnevik of District No. 2 whose term expires September 1967.

One Director will be elected for a term of three years to succeed Ryle Andrews of District No. 4 whose term expires September 1967.

One Director will be elected for a term of three years to succeed Carl Green of District No. 1 whose term expires September 1967.

A treasurer will be elected for a term of two years to succeed George Hinman, whose term expires June 30, [illegible]

The above notice of election is given by the order of said Belmond Community School District in the Counties of Wright, Hancock and Franklin, in the State of Iowa.

Pearl B. Ubben,
School Board Secretary
4812

IN THE DISTRICT COURT OF
THE STATE OF IOWA
IN AND FOR WRIGHT COUNTY
IN THE MATTER
OF THE ESTATE OF
Glennwood P. Enabnit, Deceased.
Probate No. 8422

NOTICE OF PROBATE OF WILL, OF APPOINTMENT OF EXECUTOR, AND NOTICE TO CREDITORS

TO ALL PERSONS INTERESTED IN THE ESTATE OF Glennwood P. Enabnit Deceased:

You are hereby notified that on the 17th day of August, 1967, the last will and testament of Glennwood P. Enabnit deceased bearing date of the 2nd day of June, 1967, was admitted to probate in the above named court and that Dorothy E. Enabnit was appointed executor of said estate.

Notice is further given that any action to set aside said will must be brought in the district court of said county within one year from the date of the second publication of this notice, or thereafter be forever barred.

Notice is further given that all persons indebted to said estate are requested to make immediate payment to the undersigned and creditors having claims against said estate shall file them with the clerk of the above named district court, as provided by law, duly authenticated, for allowance; and unless so filed within six months from the second publication of this notice (unless otherwise allowed or paid) such claim shall thereafter be forever barred.

Dated this 17th day of August, 1967.

Dorothy E. Enabnit
Executor of said Estate
Belmond, Iowa

Boyle & Schuler
Attorneys for said Executor
22 North Third Street
Clear Lake, Iowa
Date of second publication
31st day of August, 1967. 4813

Controlled Feeding Pays

Just .8 lb. of Master Mix Sow Concentrate and 3.2 lbs. of corn per day will furnish all the necessary protein, vitamins, minerals and carbohydrates for a sow during the gestation period.

Here's the benefits of a controlled feeding program using Master Mix Sow Concentrate:

- Better condition of sows at farrowing
- Stronger and more vigorous pigs are farrowed
- Sows farrow larger litters
- Most economical
- Sows farrow easier

This is an economical and efficient program that results in strong, healthy pigs with a very low sow feed cost per pig.

MASTER MIX

Master Mix Sow Concentrate is a 34% protein concentrate and is only one of a complete line of Quality Master Mix Hog Feeds formulated to fit your specific needs.

STOP IN AND SEE US TODAY!

FARMERS GRAIN CO.
PHONE 2498 — BELMOND

Have your forgotten?
Is your Car ready for
the
LABOR DAY
WEEKEND?

If the answer is no, there's only one thing to do . . . bring it to us for complete servicing.

An oil change and an expert lubrication job won't make your car brand new again but it will go a long way toward making it drive like new!

And . . . don't forget we're at your service with all these other important items for your car:

- Tire Service
- Spark Plugs
- Motor & car wash
- Oil Filters
- Wheel Balancing
- Radiator Cleaned

P. S. May We Suggest a
Conoco Credit Card. It is so convenient

CONOCO Hottest Brand Going

Berns Conoco
SERVICE — Phone 2266

The All-New
GREEN COLONIAL
CROWN

GAS FIRED FURNACE
with an ALL CAST IRON HEAT EXCHANGER

The Green Colonial Crown is the most advanced home heating unit on the market today. Cuts heating bills, extremely quiet, backed by a Lifetime Guarantee!

Now available with

ELECTRO-AIR
ELECTRONIC AIR CLEANER

With Electro-Air your home can become a haven of comfort, free from dirt, smoke, pollen, spores, dust and other air borne contaminants.

Before you buy any furnace
BE SURE TO SEE THE CROWN

KINSETH
Plumbing — Heating
PHONE — 7421

HEATING
GREEN COLONIAL
AIR CONDITIONING

LUBRICATION
of your car should be done regularly. Prevent the friction that causes costly wear. We use only quality greases and do a thorough job.

Lloyd Lerdal
LLOYD'S STANDARD SERVICE
Ph. 5597

For
TV Service
PHONE
2279
LATHROP
TV
707—3rd St. NE
BELMOND

EVEN "LITTLE DOLLS" LOVE MILK
LAVISH THEM WITH LOVING CARE
Order Daily Delivery of Dairy
Products By Phoning 5544
BELMOND
CO-OP CREAMERY

The Daily Bugle
SUB ZERO COLD GRIPS AREA
HEAT WAVE HITS 10TH DAY
Fuel Sites In Haiphong Sector Hit
Rookie Ignores Order And Rescues Marine
Property Tax Bill Passes House
Governors Meeting Here

Weather Worrier at Work!

Weather worriers quit worrying when Total Electric Climate's on the job. Because 'weather worrying' is Total Electric Climate's job.

Cold wave or heat wave. Headlines won't haunt you. Not with Total Electric Climate working to keep the inside of your home at a perfect springtime temperature. One control does it all. Always. Heats your home in the winter. Cools it in the summer.

Humidity's no problem either. Total Electric Climate puts moisture back into the air when winter heating dries it out. On damp, sticky summer days . . . your Total Electric Climate system soaks up excess moisture like a sponge.

Perfect temperature control. Perfect humidity control. All year round!

Perfect for your budget, too. Low installation cost and low electric rates make Total Electric Climate your best home comfort buy.

Save your worrying for more important matters. Let Total Electric Climate do your 'weather worrying' for you. Your heating and air-conditioning dealer has the complete 'worry free' Total Electric Climate story. Give him a call . . . today!

Why Worry about the Weather?

ie: instant energy
Iowa electric light and power company

MORE USED CAR FOR LESS MONEY

1966 2 door Bel Air, V-8, Auto Trans., Radio Low Mileage a real Cream puff.

3—1964 Chevrolet 4-Door Impala V-8, Auto, Radio, W. W. Tires

1962 Mercury 4-door sedan, V-8, Auto., P. S.

1962 Bel Air Chevrolet, V-8 Automatic transmission.

1961 Plymouth Belvadere, V-8, Auto.

1961 Olds 88 — 4-dr. Sedan, V-8, Automatic, power steering & brakes.

1960 Chevy 4-door Bel Air, Auto. Trans., with rebuilt 6-cyl. engine — New brakes — See this to appreciate.

1959 Olds, 4-door Hdtp, V-8, Auto, P. S.

1958 Chevy 6-cyl. 4-door sedan, Standard Transmission.

1958 — Chevie, 2-door, Biscayne V-8, Automatic transmission completely overhauled.

1958 Plymouth V-8, Automatic, radio.

1958 Chevy, V-8 standard trans., 4 door.

1955 Cadillac — 2 door coupe Deville, just like new.

1954 Int. Wrecker, completely equipped.

WE NEED LATE MODEL USED CARS AND PICKUPS

Now in Stock

New Impalas, — some with air conditioning. ¾ T and ½ T Pickups.

McLaughlin Bros.

CHEVROLET

Inc.

BELMOND—PHONE 444-2328

LOOK HERE FOR THE

THE HOME YOU WANT...

AND

LIVE BETTER IN A HOME OF YOUR OWN

3 Bedroom — 5-additional lots, Immediate possession, in Goodell $6,000

3 Bedrooms — garage on pavement, near school .. $7,000

3 Bedrooms—2 story, 2½ baths, rec. room, north Belmond, only 10% down ... $13,000

4 Bedroom on pavement, 2 story. 9-1-'67 possession. Carpeted, paved drive $18,500

3 bedroom — paveded drive — carpeted — attached garage — 5½ % loan Eastgate add. $23,000

3 Bedrooms — attached double garage, 1½ baths, carpeted, built in stove & oven, many built-ins, sandpoint, large beautifully landscaped lawn, inside corner lot ... $25,000

3 Bedrooms — brick, double attached garage, patio, 2 fire places, 3 baths, near school $28,500

5 Bedrooms — ½ brick, breezeway, double garage, finished basement, fire place, dishwasher, stove, oven, garbage disposal $29,000

LOTS

75 ft lot on 2nd Ave NE $2,750

70 ft. lot on 3rd St. NE $3,000

70 ft. lot on 7th St. NE $3,000

70 ft. Corner lot on 7th ST NE $3,000

90 ft. lot on 2nd Ave NE $3,500

R. W. COURSON AGENCY

Real Estate
Insurance
Ph. 2451

For Sale or Trade

DOWS CAFE For Sale — doing excellent business. Priced for quick sale. Must sell for health reasons. Contact John Bakker. Ph. 852-4257 or 852-3395, Dows, Ia. g49t2

FOR SALE — Stewing hens, 90c dressed. Mrs. Fred Trager, Alexander. g48t2*

FOR SALE OR TRADE — Building lots. Phone 444-5106, Larry Dorr. g6tf

FOR SALE — Tomatoes and cabbage. H. R. Bayliss, Phone 7387. g47tf

IF CARPETS look dull and drear, remove the spots as they appear with Blue Lustre. Rent electric shampooer $1. Lloyd's Hdwe. & Appl. g49t1

FOR SALE — Potatoes at 5½c; also onions. George Blau, phone 444-7661. g44tf

ACREAGE

NEAR BELMOND

Will sell 2A with 4 bedroom modern insulated home or will sell whole 20A. Located on blackop road. Contact

PAUL KELLY
Realtor
Britt, Iowa

FOR SALE — 1952 Plymouth, $110. Phone 444-8405. g48t2*

FOR SALE — Thick scratch pads 10c each. Belmond Publishing Co. g29tf

FOR SALE — Cucumbers and cabbage. Mrs. Ed Crotty, phone 444-8245. g44t6*

FOR SALE — Rubber stamps of every kind as low as 80c, 3-day service. Perma-Stamps from $2.90. Belmond Independent. g42tf

FOR SALE — Full-blood German Shepherd females; 6-mo. old. Phone 444-8408. g49t1*

EVERY HOME needs a desk stapler. Markwell and Bostitch are both good staplers and can be used as tackers. Priced from $1.95 and up at the Belmond Publishing Co. office. g22tf

FOR SALE — 1954 Ford V-8, automatic on the floor. Contact Greg Kessler, phone 444-6891. g48t2

FOR SALE — 160 acre farm in Franklin County. 4 mi. north and 1¼ mi. east of Alexander. See Klaas Suntken, Alexander. g49t2*

FOR SALE — Personalized napkins for weddings, parties, anniversaries. Thank you notes, personalized stationery, playing cards and matchbooks. See samples at the Belmond Publ. Co. g50tf

FARMERS — We carry a complete line of animal and poultry veterinary needs at Redder Rexall Drug. g35tf

FOR SALE — Apartment-size AB electric range; good condition. Phone 444-8408. g49t1*

Your classified ads in the Independent-Buyers Guide are read in more than 4,500 homes. that's why they get results . . . as have the people you have noticed using them regularly.

5c per word first insertion. 60c Minimum Charge

4c per word second insertion of same ad — Minimum 25c

3c per word 3 weeks or more.

Cards of thanks — 3c per word $1.00 Minimum.

In Memoriam Poetry — 3c per word — $1.00 Minimum.

Deadline for all classifieds 5:00 p. m. Tuesday of each week.

Phone 2331

FOR SALE — New Home sewing machines — Grundig stereos — radios — tape recorders. Sales and service. Enid's Sewing Center. Phone 456-2170 Hampton, Ia. Leonard Levy. g16tf

FOR SALE — Olympia, Royal, Smith-Corona portable typewriters from $69.50. Victor Adding Machines from $79.50 — Buy or rent, Day, Week or Month. Belmond Independent. g49tf

FOR SALE — Youth bed. Also girl's 3-piece pink snowsuit, size 2. Phone 444-7517. g49t1*

FOR SALE — Registered Angus bulls and Yorkshire boars. Melvin McAlpine, 5¼ miles south of Belmond on Highway 69. Phone Rowan 853-2292. g40tf

DATING STAMPS now for sale at the Belmond Independent office. No need to write a date. Only $1.10, plus tax. g25tf

FOR SALE — Poland China boars. Excellent test and carcass records. Guaranteed, delivered. Doyce Friedow, 2N, 3¼W Goodell. Ph. 762-3977. g32tf

FOR SALE — Jeep, snowplow and 2-wheel trailer. All mechanically O. K. Jack Freese. Phone 853-2384. g49t2*

FOR SALE — standard register stock forms & printed forms, register machines, pasted NCR sets and Speedisets. Belmond Independent g18tf

FOR SALE — 3-bedroom house in Goodell. See Kinseth Plbg. & Htg. or write Kenneth Kinseth, Box 49, Decorah, Ia. g23tf

FOR SALE — 120 steel posts, 120 rods of 26" woven wire, 360 rods of barbed wire. Like new. Dave Enderson, Meservey. g49t1*

FOR SALE — Stenciling kits with 5 sizes of letters half-inch to three-quarter-inch. May be used many times. Only $1.50 Belmond Independent. g43tf

MIMEOGRAPH Paper for sale, Belmond Independent. g49tf

DALE SAYS — We have a complete line of serums, vaccines, bacterins for hog cholera and erysipelas at your complete veterinary supply store Kessler's Pharmacy. g18tf

IOWA TRUCKERS RECEIPT BOOKS, now for sale at Belmond Independent. g22tf*

FOR SALE — 10 roll-away nests, $10 each. LeRoy Christie, phone 444-8273. g49t1

FOR SALE — Two lots on hill; first $800 takes both lots, abstract furnished. Contact Keneth Kinseth, Box 48, Decorah, Iowa. g50tf

FOR SALE — Wedding announcements and invitations; 100 genuine Heliograved (not to be confused with engraving) from $12.40. Let us show you our complete line of wedding announcements and stationary. Belmond Independent. g43tf

Your Health . . .

Are You Singing The Migraine Blues?

"Migraine" (sick headache) has its origin in the nervous system and many suffer untold agony with this incoordination. Chiropractic research through the years has convinced chiropractic authorities that migraine headaches would not be possible without interference to the normal flow of life force through the spinal cord and nerves. Of the hundreds of cases of this type cared for by chiropractors, not one case has failed to show a definite pattern of interference to the normal life force flow when scientifically checked by chiropractors to determine if nerve interference exists.

It is logical that the individual suffering from the incoordination called migraine should seek out the cause of his condition and have it corrected.

Chiropractic care is the most reliable means of removing the cause of sick headache. This fact is attested to by thousands of testimonial letters written by grateful people who now enjoy complete freedom from the incoordination: migraine.

If you are suffering from this condition, seek out the cause and have it corrected. Ask a chiropractor to help you. The name of a competent chiropractor can usually be found in the classified section of your telephone directory.

Dr. W. W. WEISBROD
CHIROPRACTOR
Phone
444-5171
Belmond

TOP QUALITY FEEDS

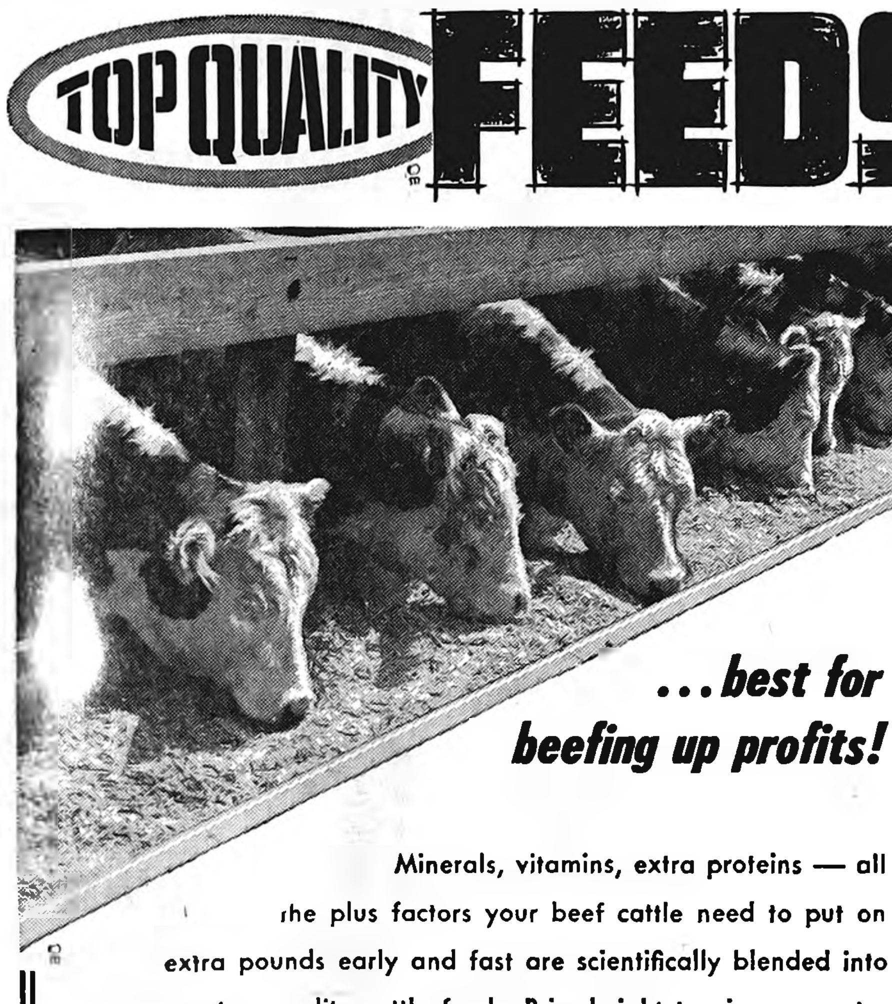

Minerals, vitamins, extra proteins — all the plus factors your beef cattle need to put on extra pounds early and fast are scientifically blended into our top quality cattle feeds. Priced right to give you extra value for your money, and extra profiits.

There's TOP PROFIT in the RIGHT FEED

Feed FARMCO For Top Profit

- HOG FEEDS
- CATTLE FEEDS
- DAIRY FEEDS
- POULTRY FEEDS

FARMERS GRAIN AND FEED COMPANY, INC.

ROWAN ALEXANDER HAMPTON

VOYAGEUR BILL JOHNSON AND COMPANION

● ● ●

W. Johnson sales award trip makes him a "voyageur"

In the accompanying picture are William R. "Bill" Johnson of Belmond (right) and William G. Fisher of Minneapolis, chairman of the golden anniversary committee of the Lutheran Brotherhood Insurance Society, as they spent an August weekend in northern Minnesota.

Mr. Johnson won the trip by ranking 18th at the end of the first six months of this year among the Lutheran Brotherhood field force of some 1,000 men and women in sales achievement.

Base camp for the modern voyageurs was a resort on the shores of Crane lake in the Superior-Quatico Forest. The same American-Canadian boundary waters were used by early-day French voyageurs as a route for bringing furs out of the wilderness.

Bill Johnson and his fellow campers brought out no furs, but each took home his limit of fish — walleyed pike, northerns and rock bass. Each also became an unofficial "voyageur" upon receipt of a wollen stocking cap and sash, which were the trademarks of the early trappers. Bill was first "initiated" as a voyageur a year ago during a similar award outing.

FOR SALE — Good used Coronado upright freezer. W. L. Muhlenbruch, ph. 6757. g49t1*

NOW FOR SALE — Modern 2-bedroom home, 1 story, full basement on paved street; former home of Miss Carrie Courtney. Located at 311 5th Ave. NE, Belmond, Ia. For inspection of this fine property see Roy A. Henderson, Executor. g10tf

FOR SALE — New electric and manual adding machines from $79.50, plus tax. Belmond Independent. g28tf

STENCILS, Duplicator ink and correction fluid — now on hand at the Belmond Independent office. 29tf

WANTED

WANT TO RENT — Farm for 1968. Any size. References furnished. Jack Freese. Phone 853-2384. g49t2*

HELP WANTED — Daytime carhop from 11:00 a. m. to 5:00 p. m., Monday through Friday. Apply at A & W Drive-In. g49t1

WANTED — Repairing windows evenings and Saturdays. Maynard Harty, phone 444-2369. g49t1

WANTED — A janitor for the Immanuel Reformed church Contact Harold Buseman. g48tf

WANTED — Belmond firm needs full time man. Good pay good hours and conditions. Leave name at Independent office. g48t2

WANTED — Help wanted — Construction work. A. R. Dorr Sons. Phone 444-5106. g46tf

FOR RENT

FOR RENT — 2-bedroom house. Morse Hunst, phone 444-5138. g49t2

Read The Classifieds

OPENING MOTOR ROUTE

MAN OR WOMAN

With Car. Living in this General Area — $4 per hour. Will not interfere with your Full time work.

Drop Line To

J. B. WALKER
General Delivery
Clear Lake

FOR RENT — Two 2-bedroom houses. Larry Dorr. Phone 5106. g48tf

FURNISHED APARTMENT. No children. Also two sleeping rooms. Phone 2363. g47tf

FOR RENT — 5 room house, 3-bedroom full basement — on Main street. Call 444-5579. g45tf

FOR RENT — 2-bedroom house; Aug. 1st possession, $60. R. W. Courson Agency. g44tf

FOR RENT — Furnish or unfurnished apartment. Phone 444-5211, Mrs. Blenda Ahlstrom. g41tf

FOR RENT, available at once, store space in Cornell College Building $60 per month, R. W. Courson Agency. 39tf

FOR RENT — 2 Downtown apartments. See Luin Cox at First State Bank. g34tf

FOR RENT — Typewriters and Adding machines. New machines for rent. Belmond Independent. g5tf

FOR RENT — Men's formal wear for all occasions at Thompsen and Keleher Clothing. g27tf

MISCELLANEOUS

FREE — Collie-Shepherd puppies. Need good home. Harold Bock, Phone 8383. g49t1*

HAIRCUTS ARE $1.25 in Goodell. Now open. g49tf

DISC SHARPENING on your farm. H. R. Bayliss, Belmond. Phone 444-7387. g49tf

SUNDAY SPECIAL — Complete chicken dinner — $1.27. Serving 11:30 a. m. to 2:00 p. m. Lynn's Lounge and Supper Club. g47tf

Business Services

WE ARE NOW equipped to repair and resole shoes. Satisfaction guaranteed. Lowell's Family Shoe Store. g27tf

KESSLER'S Pharmacy will fill your prescription with prompt, accurate and courteous service. Dick Bloemke, registered pharmacist, phone 2447. g6tf

WATCH NEED CLEANING? Bring it to Dougherty Jewelry. Prompt Service. g40tf

BE SURE — Insure with us. Insurance for all your needs, Flanagan Insurance. Phone 2391 or 2414. g42tf

YOUR DOCTOR'S prescription expertly compounded at Redder Rexall Drug. g1tf

FOR "MR. FIX IT" (Gunnar Kling) call Spahn and Rose Lbr. Co. 444-2250 for general repairs. 49tf

PIANO TUNING and repairing. H. E. Stutters, Clarion, Phone 532-3509 g23tf

Cards Of Thanks

I wish to thank Willis' brother Masons and all the friends and relatives who sent memorials, flowers and food and gave so generously of their time to help. I especially thank the brother Masons who assisted with the graveside services. I shall always be grateful to all. Elizabeth Knisley. 48t1*

DANCE SPECIAL

THE STARDUSTERS BACK
AGAIN FOR YOUR DANCING PLEASURE

Friday, Sept. 1

AT
THE ALL NEW

RICH'S TAP

RELAX AND ENJOY
YOURSELF IN
AIR CONDITIONED COMFORT!

NO ADMISSION NO COVER

● Belmond Locals

The Roger Boelman family spent the weekend attending the Minnesota State Fair at St. Paul, Minn.

Mr. and Mrs. Marlowe Kirkendall of Boston, Mass., left a week ago Sunday after spending a week in the parental Clarence Kirkendall home.

DRAGLINE WORK
GRAVEL & FILL HAULING
BLACK DIRT
PAUL STEENBLOCK
PH. 444-5273

THERE NEWS IN THE ADS

UNCLAIMED FREIGHT

8 new zig-zag sewing machines with 20 year factory guarantee. Nationally advertised brands to be sold for storage and freight charges. Total $35.00 each. Can be paid for at $5.00 per month. These machines go to the first 8 people who write and will be delivered to your home for you to sew on and make sure you are completely satisfied. Write to: Sewing Machines, 1337 E. Franklin Mpls., Minn. 55404

LABOR DAY CELEBRATION
MONDAY SEPTEMBER 4, 1967

LIONS **ROWAN** **LEGION**

SCHOOL GROUNDS — ROWAN, IOWA

ADMISSION

16 & older — 50c Under 16 — 25c Pre-school — FREE

HORSE SHOW

9 A.M. — 12 NOON
11 EVENTS RIBBON FUN SHOW
No Entry Fee

1. BARRELS — 12 & Under (48 & Under)
2. BARRELS — 13 Through 17
3. BARRELS — 18 & Over
4. POLES 12 & Under (48 & Under)
5. POLES — 13 Through 17
6. POLES — 18 & Over
7. POP RACE — 12 & Under
8. BARREL PICK-UP — 15 & Under
9. GROUND PICK-UP — 16 & Over
10. KEYHOLE — 15 & Under
11. KEYHOLE — 16 & OVER

Same Horse Competes only once in 1—2—3 events and 4—5—6 Events

MITTA TRACTOR PULL

2 P.M. — 4:30 P.M.
Entry Fee — $5.00
Weigh-In Time 12:00 — 1:00 P.M.
At FARMERS GRAIN & FEED
Advance Entry — See Jim Staley

THREE PULLING CLASSES

	1st	2nd	3rd
1. 6,000 Lbs. Max.	$30	$20	$10
2. 9,000 Lbs. Max.	$30	$20	$10
3. 12,000 Lbs. Max	$30	$20	$10

FOOD CONCESSIONS ON GROUNDS
FREE WATERMELON

SOFTBALL GAME
7:00 P.M.
ROWAN vs. BELMOND

DISCOVER SUPERAMERICA BEST BY CAR

Discover SA for sure Friday and Saturday—we're offering SPECIAL PRE-LABOR DAY SAVINGS

G.E. FLASH BULBS

Special low discount prices!

Type AG-1, AG-1B (4-13210 & 4-13220)

Pkg. of 12 just **97¢**

guaranteed
flashbulbs
AG-1B
BLUE

Type M3, 25B (4-13240 & 4-13270)

12 shots for **1²⁷**

G.E. SNOOZ ALARM

Repeat alarm goes off, lets you snooze a while, then wakes you again. Antique white with lighted dial. (2-07140)

3³⁷

SAVE BIG, SAVE INSTANTLY WITH SA QUICKEE BONUS CARDS

(Shop our Quickee Bonus Card Section for many more values like these!)

PENCILS

Package of 12 quality pencils. Stock up for school, home or office. (10-02170)

9¢ with Bonus Card

First Quality LADIES' NYLONS

TWO PAIR 47¢

Sheer and lovely seamless nylons... and look at the money you save at SA! (All numbers)

with Bonus Card

FILL UP AND SHOP IN ONE CONVENIENT STOP AT...

POLLITT

DOUBLE STAMPS TUESDAY AND FRIDAY

SA SUPERAMERICA
DISCOUNT SHOPPING STATIONS

FRIDAY and SATURDAY

HOT DOG and PEPSI COLA

ALL DAY SAT. 5c FOR BOTH

All Flavors
Pillsbury
LAYER CAKE
MIXES
4 Boxes $1

PEPSI COLA
2 Cartons of 6 89c

Hamburger or Hot Dog
BUNS Pkg. of 8 19

Heinz
Ketchup
Lovers Size
Big 26-oz. Bottle 39c

Van Camp
Pork 'n Beans
5 No. 2 cans $1

Folgers
coffee
Mountain Grown

BOLD
Detergent
Giant Box......... 69c

Shurfine
SALT
26-oz. Box 7c

Hellman's Spin Blend SALAD
DRESSING Qt. Jar 39c

CHICKEN
Of The Sea
WHITE MEAT
TUNA
3 Cans $1

GRADE A 3-LB. AVE. OR MORE
WHOLE FRYERS
29c Lb

FARM BEST
5 Lb. Can $3.99

WILSON'S (½ or Whole)
Cure 81 HAM lb. $1.09

HORMEL'S
Skinless Wieners Pkg. of 12 49c

Pork Loin Roast 49c lb

WILSON

Certified (Satisfaction Guaranteed)
Beef Sale

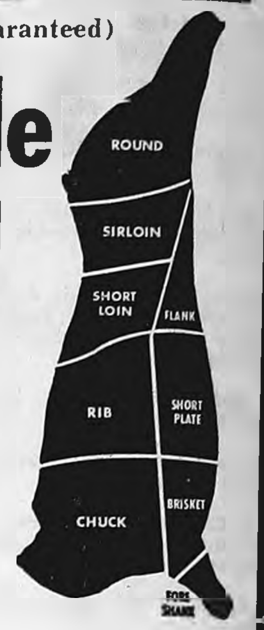

BONELESS SWISS OR
Round Steak 88c lb
Ground Round 69c lb
Chuck Steak 59c lb
LEAN CHUCK ROAST lb. ... 47¢
BEST CUT BEEF ROAST lb. 57¢
BONELESS
HEEL of ROUND ROAST lb. 69¢
Extra Lean Ground Beef 3 lbs. $1.39

SEE US
FOR BEEF
QUARTERS
PROCESSED TO
YOUR ORDER
FREEZER
READY

Britt Ring Bologna 59c ea

P & G Sliced **Bacon** 69c lb

Chopped HAM 69c lb

Longhorn Cheese 59c lb

JIFFY CORN MUFFIN
Mix or Buttermilk Biscuits Pkg. 10c

SHURFINE FRENCH SLICED
GREEN BEANS 5 303 Cans $1

PHILADELPHIA
CREAM CHEESE .... 3-oz. Pkg. 10c

ASSORTED
Nabisco COOKIES 3 Pkgs. $1

KELLOGG'S
RICE KRISPIES 3 Lge. Boxes $1

SARAN WRAP ...... 50 Ft. Roll 29c

COFFEE 2 lb. tin 99c
WITH $10 ORDER OR MORE

KOBEY SHOE STRING
POTATOES Can 10c

MANDARIN CRUSHED
Pineapple 8-oz. Tin 10c

GOOCH'S
Macaroni 2 Lb. Pkg. 39c

CAMPFIRE
Marshmallows 2 1-lb. Pkgs. 49c

SHURFINE
STUFFED OLIVES No. 7 Jar 39c

HAMBURGER SLICED
DILL PICKLES Qt. Jar 39c

SURE BEST
Potato CHIPS Twin Box 29c

KRAFT
GRAPE JELLY
5 10-oz. Jars $1

ADVERTISED PRICES GOOD
THROUGH WED., SEPT. 6, 1967

THE NEWEST AND FINEST
P & G
Super Market
BEST MEATS IN TOWN
PHONE 2355
BELMOND, IA.

SHURFRESH
OLEO
5 1-lb. Ctns. $1

BORDEN'S BEST
ICE CREAM
Gallon 98c

Viking Aluminum Foil
25-ft. Roll 19c

Italian Prunes
14 lb. Lug $1.79

Iowa Grown TOMATOES LB 29c

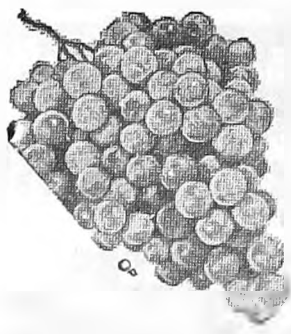

WHITE GRAPES 19c Lb.

RED SWEET ITALIAN
ONIONS LB. 5c

JONATHON
APPLES 3 lb. Bag 59c

LABOR DAY

USED CAR SALE

Begins Thursday, Aug. 31

A MESSAGE FROM the OWNER—This is the biggest USED CAR SALE we've ever staged during our years in the automotive business in Algona. We MUST SELL USED CARS AND TRUCKS to make room for trade-ins on the new 1968 Fords and Mercurys arriving soon. YOU SAVE! Our car prices are the lowest they have ever been. You can be sure when you buy a car from Taylor's it is backed by our years of experience. Four salesmen to serve you.

— DEAN TAYLOR, owner

FRONT OF TAYLOR MOTOR CO.

TAYLOR MOTOR Co.

–$2,000 and up–

1966 FORD Galaxie 500, 4-dr., V-8, Fordomatic, power steering, 12,000 actual miles and still under factory warranty. White.
1967 FORD XL 2-door Hardtop, power windows, brakes, steering, vinyl roof, only 7,000 actual miles. AIR CONDITIONED.
1966 FORD Galaxie 500 4-door, 352 V-8 engine, power seats, steering, blue color, factory warranty.
1965 FORD LTD 4-door Hardtop, Air conditioning, power, vinyl roof, NICE!

–$1,000 to $1,500–

1964 CHEVROLET Biscayne 4-door, 6-cylinder, radio, standard transmission.
1963 FORD Galaxie 4-door, Fordomatic, V-8, power steering, nice.
1962 FORD Ranch Wagon, V-8, Fordomatic, radio, 2-tone, 6-passenger, clean.
1963 MERCURY Custom 4-door, V-8, standard transmission, radio, 2-tone.
1963 CHEVROLET Bel Air 4-door, V-8, Powerglide, 2-tone, sharp.
1963 RAMBLER 4-door, V-8, automatic transmission, power steering, 2-tone.
1963 DODGE 4-door, 6-cylinder, radio, Cleanest yet!
1962 OLDSMOBILE Station Wagon, power steering, automatic trans., V-8., radio, 6-passenger.

–$1,500 to $2,000–

1964 BUICK LeSabre 3-door Sport Coupe, V-8, AT, sharp.
1965 FORD MUSTANG 2-dr. Hardtop, V-8, AT, R, red color.
1965 FORD Galaxie 500 2-dr. Hardtop, V-8, 4-speed, radio.
1965 CHEVROLET Impala, 4-dr. sedan, V-8, AT, PS, blue color.
1965 PLYMOUTH Fury III 2-door Hardtop, V-8, 4-speed, two-tone.

LOT NO. 1

–A-1 USED TRUCKS–

1966 FORD F-100, 6-cyl., radio, heavy rear bumper, 2-tone, H. D. springs	$1795
1964 IHC Heavy Duty ¾-T. Pickup, V-8, 4-speed, heavy wheels and tires, rear bumper	$1395
1965 CHEVROLET Van w/side and rear doors, 6-cylinder, 3-speed, sharpest yet	$1595
1963 CHEVROLET Carvan w/side and rear doors, 4-speed, R, $400 worth of special drawers and bins included. Perfect for service uit, TV repair, appliance repairs	$ 995
1963 FORD F-350 w/duals, V-8, 4-speed, w/service body included, excellent condition, tires good	$1595
1956 GMC PICKUP, V-8, automatic transmission, 2-tone	$ 495
1952 IHC PICKUP, 4-speed, 6-cylinder	$ 250
1949 DODGE 2-ton Truck, 2-speed, runs real nice, good farm truck	$ 295
1950 FORD F-3 ¾-Ton Pickup, V-8, runs good	$ 250

–$200 to $600–

1960 FORD Starliner, 2-door Hardtop, V-8, Fordomatic, radio.
1960 FORD 4-door Sedan, V-8, radio, power steering, Fordomatic.
1961 FORD 4-door, V-8, overdrive, radio.
1960 DODGE 4-door Hardtop, V-8 and automatic transmission.
1959 VOLVO 2-door, 4-speed, radio.
1960 OLDSMOBILE Station Wagon, automatic transmission, V-8, power steering.

–Cheapies-$50 to $200–

1961 FORD Fairlane, 4-door, 6-cylinder, radio, standard transmission	$ 195
1960 FORD Fairlane 4-dr., 6-cyl., standard transmission	$ 150
1959 FORD 9-passenger Station wagon, V-8, radio, standard transmission, 3 seats	$ 195
1959 FORD Custom V-8, Fordomatic	$ 195
1957 CHEVROLET 4-door, V-9, Powerglide	$ 150
1956 MERCURY 4-door, V-8, Mercomatic	$ 69
1959 PLYMOUTH 4-door, V-8, automatic transmission	$ 69
1957 BUICK 2-door, V-8 and automatic transmission	$ 84
1955 CHEVROLET 2-door, 6-cylinder, standard trans.	$ 89
1953 CHEVROLET 4-door, 6-cylinder, standard trans.	$ 69

–BACK TO SCHOOL CARS–

—$600 to $800—

1963 FORD Galaxie 4-dr. 6 cyl., radio, white.
1962 FORD Galaxie 4-door, V-8, standard transmission.
1962 FORD Galaxie, V-8, AT, radio.
1961 MERCURY Convertible, PS, PB, automatic transmission.
1962 FORD Station Wagon, V-8, automatic transmission, radio.
1960 THUNDERBIRD 2 door Hardtop, full power, air.

—$800 to $1,000—

1963 CHEVROLET Monza 4-door, 6-cylinder, automatic transmission.
1962 FORD Galaxie 4-dr., 6 cylinder, standard transmission.
1961 CHEVROLET Bel Air 4-dr., V-8, automatic transmission.
1961 COMET 4-dr., 6-cylinder, standard transmission.
1961 FORD FALCON Station Wagon, auto. trans., radio, 6-cylinder.
1961 FORD Fairlane 500 4-dr., V-8, automatic transmission.

LOT NO. 2

TAYLOR MOTOR Co.
FORD-MERCURY AUTHORIZED SALES · SERVICE

TAYLOR MOTOR CO.

"YOUR FRIENDLY LINCOLN, MERCURY & FORD DEALER"

State & Jones Streets **Phone 295-3504** **Algona**

SUPPLEMENT TO THESE 9 NORTH IOWA NEWSPAPERS:

KOSSUTH COUNTY ADVANCE
Algona, Iowa Phone 295-2424

BANCROFT REGISTER
Bancroft, Iowa Phone 4361

BELMOND INDEPENDENT
Belmond, Iowa Phone 444-2331

BRITT NEWS-TRIBUNE
Britt, Iowa Phone 843-3851

FOREST CITY SUMMIT
Forest City, Iowa Phone 582-2112

GARNER LEADER
Garner, Iowa Phone 923-2684

LAKE MILLS GRAPHIC
Lake Mills, Iowa Phone 592-4222

MANLY SIGNAL
Manly, Iowa Phone 454-2216

NORTHWOOD ANCHOR
Northwood, Iowa Phone 324-1051

August 31, 1967

NORTH IOWA Peach

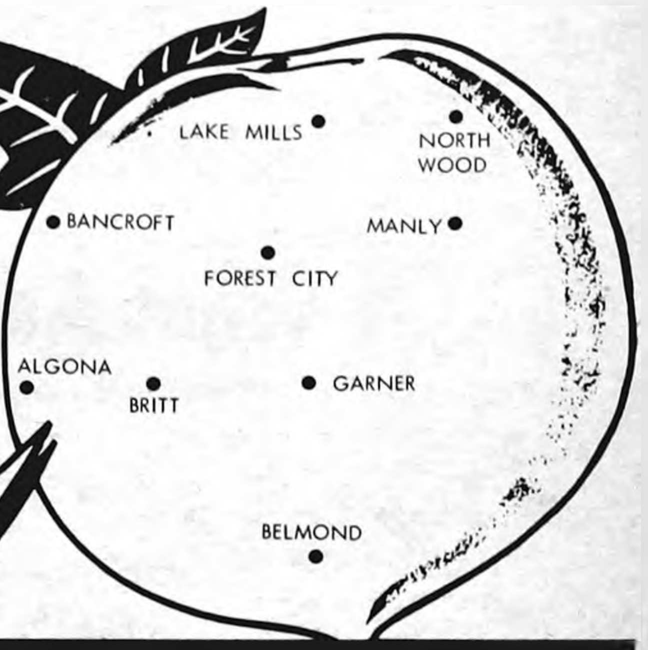

Delivering your advertising messages every week to the

"Heart of Central North Iowa"

27,800 CIRCULATION

EVERY WEEK of the Year!

blanketing Kossuth, Winnebago, Worth, Hancock counties plus important areas in Wright, Mitchell and Cerro Gordo counties

NORTH IOWA Peach OF THE WEEK!

This week's "Peach of the Week" is Miss Dorothee Koppes of Germany, a foreign exchange student, who enrolled at St. Johns High School, Bancroft for the 1967-68 school year.

Miss Koppes, 17, resides at the farm home of Mr. and Mrs. Leander Vaske of Bancroft. They received as a present from Dorothee's parents, the lovely wrought iron and golden faced dinner gong shown at her left.

The Manly Signal MANLY, IOWA 50456

HOUSE FOR SALE in Manly, 3 or 4 bedroom. Phone 454-2475

27,800 Circulation guaranteed when you place your ad in the Signal Peach Section. 10 words only $1.25. 10c for each word over 10. Copy must be in before Monday noon each week.

READY TO SELL ?
Farms — Homes
Commercial
RANDALL REALTY
Realtor
Mason City, Iowa
Call JIM EGNER
Ph. 454-2522 Manly, Iowa

Dealer for PICKUP CAMPERS McCoy and Herrick. Dahl's Manly Camper Service. 322 West Harris. Ph. 454-2411, Manly, Iowa. P19tfc

Complete Insurance Counseling
Estate Planning
Self-employed Tax Plan
Hall — Farm Liability
Farm Fire—Life Insurance
Contact Jim Egner, 454-2522
Manly Insurance Agency
Manly, Iowa

PEACH Want Ad

10 Words $1.25 10c each word over 10

DEADLINE MONDAY NOON

....

....

....

....

Signature ....

Address ....

CLIP AND MAIL TO

Manly Signal

Manly, Iowa 50456

TOM'S Damaged & Unclaimed Freight

MANLY, IOWA

★ USE YOUR CREDIT

Men's White Hooded SWEAT SHIRTS
Reg. 3.49, Now $1.77

Angel Food Cake Mix
Reg. 59c 40c

POWDERED & BROWN SUGAR
Reg. 2 for 39c .... 2 for 29c

Men's BRIEFS & T-SHIRTS
Reg. $1.19, Now 59c

CLOSE OUT —
Boy's Short Sleeved Press-free SHIRTS, Reg. 3.49, Now $1.49

Boys' Long Sleeve Press-free SHIRTS, Reg. $4.95, Now $2.49

Men's Short Sleeve SHIRTS
Values to $3.49, Now 98c

Reversible FOOTBALL T-SHIRTS
School Colors, Reg. 2.49, Now ... 88c

Men's COVERALLS
Reg. $7.95, Now $5.95

Misses Mavericks Brushed DENIMS
Sizes 7-18, Reg. 3.49 .... $1.98

Boys' Lee Select Press-free DENIMS
Reg. $5.00, Now $3.00

NECK SCARVES, assorted colors
Reg. 49c, Now 19c

Children's BOXER PANTS
Reg. $1.19, Now 69c

Athletic SWEAT PANTS
Assorted Colors and Sizes
Reg. $5.98, Now 98c

TUMBLERS
9 oz. size (reg. 1.69) .... 69c doz.
16 oz. size (reg. 1.98) .... $1.29 doz.

Maple Dining Room Set
Table with formica top. 4 mate Chairs, Hutch, Buffet.
Reg. 359.95, NOW $189.95

SOLID OAK HUTCH
Mediterranean style
Reg. $149.95, ONLY $69.95

100 inch
Early American SOFAS
Tufted Back, Rubber Cushion, Extra Heavy Cover.
Reg. $399.95, NOW $189.95

TOM'S

HOURS: Open Tues., Wed Thurs., & Sat., 9 to 6 — Mon., Fri. 9 to 9
Closed Sundays
Corner of Hiways 65 & 9,
MANLY, IOWA — Ph. 454-2272

Telephone 592-4222
Lake Mills, Iowa

Lake Mills Graphic

Classified Section
August 30, 1967

NOW IS THE TIME

Overhaul and Repair on Tractors and Cars

All Makes and Models

We Pick Up and Deliver

LAKE MILLS FARM & DAIRY SUPPLY
Edwin Christ, Owner
Lake Mills
FORD TRACTOR AND IMPLEMENT DEALER

FOR SALE—3-bedroom home in Emmons, 1½ baths, carpet, nice location, full basement. Loring Stead, Emmons. 18P

USED CAR PRICE RIOT

2 MERCURY COUGARS
2-door Hardtops,
Demonstrators—
Priced to Sell
1966 COMET Convertible

Many Other Late Model MERCURYS

HELGESON MOTOR CO.
Your Mercury, Comet and Cougar Dealer
Lake Mills

LARGEST STOCK of new and used furniture in north Iowa. Peterson Furniture. Lake Mills. 18

NEW HOMEGROWN potatoes, wholesale-retail. Kansota Farms four miles south of Albert Lea on US 69. Open Monday through Friday until 6 p.m.; Saturdays until 5; closed Sundays. 14-TF

WE WILL SET THAT BULK TANK FOR HEATING AND CROP DRYING NOW!

Skelgas Sales and Service

VETERAN'S PETROLEUM SERVICE, INC.
Lake Mills, Iowa
Phone — 2-4201 15-TF

160 ACRE FARM FOR SALE—Located in Mt. Valley Twp. Sec. 4. Winnebago County, Iowa Improved. March 1 possession. All tillable. Contact Joe or Gust Honsey, Lake Mills, Ia. Phone: 568-6363 (Scarville) 18-2

WHY NOT ADVERTIZE THE GRAPHIC PEACH WAY

FOR SALE—The R.F. Bakken Estate 80 A farm with buildings. Nearly all tillable. Four miles S.W. of Albert Lea. Contact: Parnell Oppegaard, Rt. 1, Albert Lea. Phone: 373-9231. 18

FOR SALE—Top carrier, $15.00. Covered trailer, 4x8, lights, $85.00. Both water tight. Orvil Lien, Lake Mills. 18P

FOR SALE—'65 White Ford Fairlane. Call 592-0395 Lake Mills Iowa. 18

LELAND FARROWING STALLS

STEEL & CONCRETE SLATTED FLOORS

EVEN-AIR VENTILATION SYSTEMS

HANDY POWER UTILITY WASHER (High Pressure)
for cleaning buildings & equipment.
Washers for Sale or Rent.

Leland MANUFACTURING CO.
LELAND, IOWA PHONE 567-4426
Located ½ mile East and 1 mile North of Leland

The Graphic
PEACH

WANT ADS Pack Power

LAKE MILLS GRAPHIC
Phone 592-4222
Lake Mills, Iowa

CHURCH SOCIETIES, ORGANIZATIONS

We have several money-making plans for your group.

Others have made a nice profit—so can you!

CALL US COLLECT 592-3031

Graphic Publishing Co., Inc.
LAKE MILLS, IOWA

For Results Advertise In The PEACH

the BRITT NEWS-TRIBUNE
94 MAIN AVENUE SOUTH — BOX 128
BRITT, IOWA 50423

Thursday, August 31, 1967

FOR SALE: Purebred Hampshire rams. Marvin C. Knutson, Kanawha. Ph. 762-3678. 4-tf

FOR SALE: Poland China Boars-Tested Sires. Performance data available. Floyd Friedow & Sons, Kanawha.

FOR SALE: Suffolk Rams. John Omvig 1 mi. S, 2 1/2 W. of Kanawha. 6-4

FOR SALE: Purebred Hampshire rams. Marvin C. Knutson, Kanawha. Ph. 762-3678. 4-tf

★★★★★★★★★★★★★★★★★★★

GET RESULTS WITH CLASSIFIED ADS IN

- THE BRITT NEWS - TRIBUNE
- THE NORTH IOWA PEACH
- TOWN & COUNTRY ADVERTISER

PHONE 843-3851

★★★★★★★★★★★★★★★★★★★

FARM FOR SALE
2 1/2 miles from Kanawha on Blacktop Road
Good Soil
Full set of buildings including
Barn 32 x 40 with 16 x 32 addition
Good Silo
Poultry house 20 x 40 nearly new
Kanawha **COOPER AGENCY** Iowa

FROM NORTH IOWA LARGEST CYCLE DEALER
New and Used Hondas
We have over 100 New and Used Hondas on hand to choose from.
Write for free literature and prices.
Several other used makes---
KERN'S IMPLEMENT
Britt, Iowa
Ph. 515-843-3823
open Mon. - Fri. 7:30-5:30
Sat. - 7:30-12:30

FOR SALE

The following described real estate situated in Hancock County, State of Iowa, to-wit:

THE NORTHEAST QUARTER (NE¼) OF SECTION 23, TOWNSHIP 94 NORTH, RANGE 26 WEST OF THE 5th P.M.

Located, three miles west and one-half mile north of Kanawha, Iowa, is now being offered for sale.

THIS FARM IS AN EXCELLENT FARM - ALL WEBSTER & CLARION LOAM, WELL LOCATED, AND WELL IMPROVED.

This farm is being offered for sale pursuant to order of the District Court of Iowa in and for Hancock County, and subject to the approval of the Court.

Interested persons should contact the undersigned.

Erwin L. Buck
Britt, Iowa
Referee in Partition.

LET US HELP YOU PLAN YOUR WEDDING

McPHERSON
REGENCY
CARLSON

Announcements
Invitations
Napkins
Thank You Cards
Place Cards

BRITT NEWS-TRIBUNE

VICTOR
ADDING AND SUBTRACTING MACHINES
NEWS-TRIBUNE

Used Machinery
BAUER IMPLEMENT
WESLEY, IOWA

Oliver 880 Diesel
Oliver 88 Diesel
'52 B JD
'56 UB Mpls. wide front
IH , WF to fit M to 450
460 Gas. Reg. Drawbar
2010 D JD wide front
Farmall M with 9 sp. trans.
52ft. Stanhoist Elevator PTO Drive
560 gas
560 gas, FH, late model
1959 1/2 Ton IHC Pickup, bonus box
1600 IHC 62 2 speed, 1825-20 tires
153 WB with or without 16ft. box.
Several cheaper Pickups.
2 MH - Corn Pickers, from $550 on up - to fit M to - 706
60 IHC 414 - Plow
666 - JD - 444 Plow
Several 314 Trip Plows, IH - JD - Oliver - etc.
14ft. 37 - IHC Tandem Disc
2 - Self Propelled Combines
Several PTO Combine - IHC - JD - Case

WESTAMERICA SECURITIES, INC.

IS VERY PLEASED TO ANNOUNCE THE APPOINTMENT OF

MARVIN R. BETCHER
BRITT, IOWA

AS REGISTERED REPRESENTATIVE to service its securities business in BRITT and surrounding area,

Westamerica Securities, Inc. is a distributor of investment securities specializing in Mutual Funds. The company has placed many millions of dollars worth of Mutual Funds and other securities in the hands of its customers in the past 20 years. Westamerica is a member of the Pacific Coast Stock Exchange and services its clientele through offices in the principal cities of the western states.

WESTAMERICA SECURITIES, INC.
837 MAIN AVE. N., BRITT, IOWA PH. 843-4176

NORTH IOWA Peach

LAKE MILLS
NORTH WOOD
BANCROFT
MANLY
FOREST CITY
ALGONA
BRITT
GARNER
BELMOND

Delivering your advertising messages every week to the

"Heart of Central North Iowa"

A New Service To Our Advertisers Going Into 27,800 Homes

Each week the "NORTH IOWA PEACH" will be included in the regular weekly issues of NINE LEADING NORTH IOWA NEWSPAPERS!

YOU GET NEWSPAPER READERSHIP-PLUS-AREA WIDE COVERAGE

"The North Iowa Peach" Is A Part Each Week Of Each Of These Leading North Iowa Newspapers:

- Algona Advance
- Bancroft Register
- Belmond Independent
- Britt News-Tribune
- Forest City Summit
- Garner Leader
- Lake Mills Graphic
- Manly Signal
- Northwood Anchor

When You Want Advertising That Pays Off, Phone Or Mail Your Ad To The "North Iowa Peach", In Care Of Your Local Weekly Newspaper

(One Of The 9 Listed Above)

★ **Good Ads, Expertly Written By Ad Personnel At Your Local Newspaper**

★ **Big Area Coverage, Every Week, To 27,800 Homes!**

★ **Concentrated "Home Town" Readership Throughout The Area, In Local Papers**

TRY A

PEACH CLASSIFIED

AD for FAST-FAST-FAST Results.

FIRST 10 Words $1.25 Each Additional Word 10c

PHONE 444-2331

BELMOND INDEPENDENT

TRY A PEACH CLASSIFIED AD!

STUDENTS! HOMEWORKERS!
Need a typewriter?

Rent a New Royal Portable —only $2.50 a week!

You need a good typewriter right now, but you don't have the cash, or you'd like to try it out first. Right?

Right!

The solution: Rent a brand-new Royal portable from us, at a low monthly rate, for as long as you like. It's as simple as that.

Select just the model you want from the full line of famous ROYAL portable typewriters, on display now.

UP TO $30 RENTAL MAY BE APPLIED ON PURCHASE

BELMOND INDEPENDENT

You get the "Red Carpet" treatment at Kinseth Plbg. & Htg. In Belmond. We specialize in residential, commercial and industrial installations. Ph. 444-7421. ptf

FOR SALE — Jeep, snowplow and 2-wheel trailer. All mechanically o.k. Jack Freese, Rowan, Iowa Phone 853-2384. P17t2*

WELCOME TO
Lynn's
SUPPER CLUB
North Belmond Hwy 69
Serving you the finest foods-doing our best to please you.
OPEN DAILY
11 a.m. to 2 a.m.
Sundays 11 a.m. to 2 p.m.
We also cater to private parties

The Belmond Independent

"Heart of This Four County Trade Area"

WANT TO RENT — Farm for 1968. Any size. References furnished. Jack Freese, Rowan, Iowa. Phone 853-2384. p17t2*

Will sell at cost to close out, 2 only room air conditioners. Ackerman Service. Belmond. P17t1

ACREAGE
NEAR BELMOND
Will sell 2A with 4 bedroom modern insulated home or will sell whole 20A. Located on blacktop road. Contact
PAUL KELLY
Realtor
Britt, Iowa P18t2

North Iowa's Largest Display of Victor and Royal
ADDING MACHINES
Starting At $79.00
MAY BE SEEN AT THE
BELMOND INDEPENDENT

Witke's
RESTAURANT & AQUA LOUNGE
North Shore Drive
CLEAR LAKE
For the unusual in eating pleasure try our fabulous.
Champagne Buffet
VISIT WITKE'S
GIFTS & ALOHA SHOP

PERMASTAMP
HAND STAMP

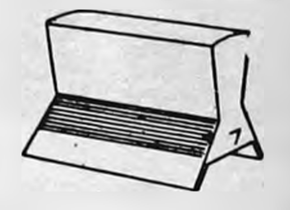

Never needs an ink pad! Fast. Easy. Efficient. Can be custom ordered to meet any size, shape or message requirement. PERMA-STAMP will reproduce colors, fine lines, small type faces, logotypes — even photos — in true, accurate detail.

BELMOND INDEPENDENT

"PERMA-STAMP" is a registered trademark of S. C. Johnson & Son, Inc., Racine, Wisconsin. U.S.A.

The Northwood Anchor

NORTHWOOD, IOWA, 50459
August 31, 1967

Top Quality
Worth County Farms

160 ACRES, good improvements, 100% tillable. Lots of tile, close to Grafton. Good contract.

— — — — —

199 ACRES near Manly. All tillable, well tiled, average improvements Highly productive. Priced to sell.

— — — — —

See Us Now For These Good Farms

Maynard Jaspers Realty
324-2526 Northwood, Iowa

For Quick Results, Use The Peach

Rates are $1.25 for 10 words and 10c for each additional word. the handy coupon below is for your use. Send your classified to:
THE NORTHWOOD ANCHOR

....

....

....

DISPLAY RATES: $2.50 PER COLUMN INCH
(Two-inch Minimum)

SERVICES
Farm Management
Proper management makes more profit from your farm investment
METHUS FARM MANAGEMENT SERVICE
Phone 324-2381 Northwood

TAKE THE _____ OUT OF FIGURE WORK
home/office/store

VICTOR
Champion
ADDING & SUBTRACTING MACHINES
- Direct Subtraction
- Automatic Credit Balance
- 8 & 9 Column Totals
- 10-Key & Full Keyboard
- Precision-Built/Lightweight

ELECTRIC SUBTRACTORS 8 Col. total AS LOW AS $171.00
HAND ADDER • 9 Col. total $79.00
PRICES PLUS F.E.T.

THINKING OF A POLE BARN THIS YEAR?

If you are thinking of a pole barn for warehousing, animal shelter or other uses. contact us. We have the experience, materials, plans, contractors available and the know-how to build the shelter you need. Financing available, too, if necessary.

B&K LUMBER INC.
324-2075 Northwood, Iowa

FARMS FOR SALE
320 Acres, Worth County
220 ACRES CROPLAND
100 ACRES PASTURE
Good complete set of buildings with modern home.
Cash or Contract
METHUS REALTY
Phone 324-2381
Northwood

FOR SALE — Purebred Spot Boars, large, rugged, good selection. Orin Igou, 2½ north Carpenter. Phone 324-2775. p34-3t

Divorce Mill farm 4 miles east and two south, Northwood, Iowa. p35-1t

ACREAGE FOR SALE — 2 acres, 7-room house, small outbuildings. Possession this fall. Arlynn McHenry, Realtor, Worth Realty, Northwood, Iowa, 324-1250. p35-1t

FOR SALE — Purebred Hampshire and modern type Shropshire rams. Among top rated in Iowa Lamb Test. O. F. Igou, 324-2775, Northwood.. p35-2t

SHOP THE PEACH

FARM AUCTION

For The Biggest Crowd And The Best Sale, Be Sure To...

(1) Have Your Ad And Your Bills Printed By Your Local Newspaper
(For Best Reproduction, Most Readership!)

(2) For The Additional Territory You Need To Cover (Your Sale Will Be Better, The More Widely Advertised It Is), Be Sure To Ask Your Auctioneer To

Place An Ad In The "North Iowa Peach"

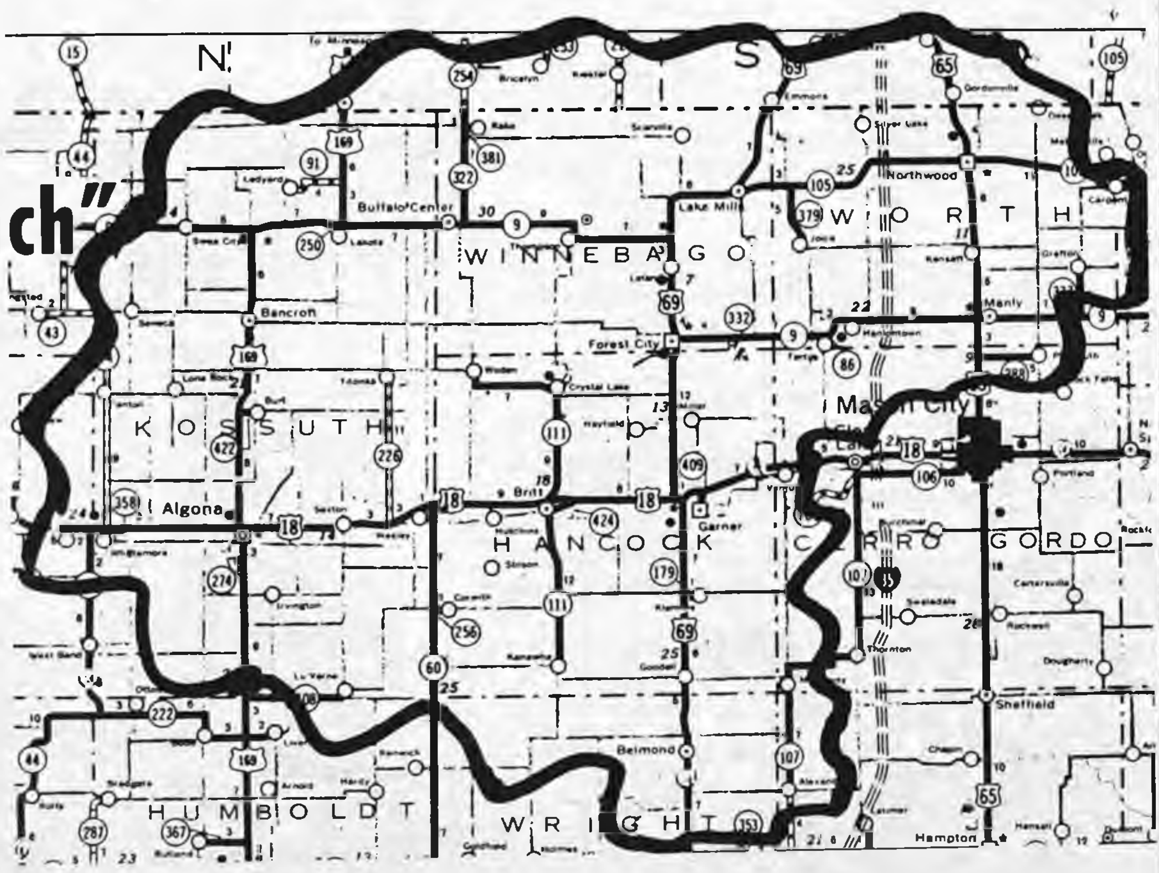

- 27,800 Circulation Every Week (4 to 5 times as many as you can get from any other weekly publication in the area)

Blanketing 4 North Iowa Counties (Kossuth, Winnebago, Worth, and Hancock), plus large areas of three other counties of this area (Wright, Mitchell, and Cerro Gordo) . . . Covering an area of MORE THAN 90 MILES WIDE, AND MORE THAN 65 MILES DEEP!

Your "North Iowa Peach" is each week a part of 9 leading newspapers of Central North Iowa. To place your Farm Sale Ad (or any other ad), stop in at one of these offices, or telephone them:

KOSSUTH COUNTY ADVANCE	
Algona, Iowa	Phone 295-2424
BANCROFT REGISTER	
Bancroft, Iowa	Phone 4361
BELMOND INDEPENDENT	
Belmond, Iowa	Phone 444-2331
BRITT NEWS-TRIBUNE	
Britt, Iowa	Phone 843-3851
FOREST CITY SUMMIT	
Forest City, Iowa	Phone 582-2112
GARNER LEADER	
Garner, Iowa	Phone 923,2684
LAKE MILLS GRAPHIC	
Lake Mills, Iowa	Phone 592-4222
MANLY SIGNAL	
Manly, Iowa	Phone 454-2216
NORTHWOOD ANCHOR	
Northwood, Iowa	Phone 324-1051

Bancroft Register

Blanket Coverage For North Kossuth County
Phone 43c
Bancroft Iowa

FARM FOR SALE — Well improved 166 acres in Ledyard township, 3½ miles southwest of Lakota. Contact Vernon Potthoff, executor, 886-2569, Lakota. 64-66-68

FOR SALE — 120-acre farm. See Alfred Redinius, Ttonka. Phone 928-2263. 66 & 68

CUSTOM SPRAYING

LuVerne Crop Service

SINGER in beautiful console cabinet like new. With forward and reverse stitching, zigzag sewing, buttonhole making, monograming and fancy stitch designs. Full balance $41.25 at $1.25 weekly or will discount for cash. May be seen in your area. Write credit manager, 1741 Jefferson, St. Paul, Minn. 55105 or call 698-3666. 64 & 66*

FOR SALE—320 acre farm, 1½ miles east of Bancroft, all tillable, two sets of buildings. Can be sold as one unit or two quarters. Contact John Droessler, Bancroft, or Art Droessler, Lakota. 64-66-68*

HOUSEWIFE WANTED
Sell Toys
No delivering or collecting
PLAYHOUSE COMPANY
Contact: Mrs. Marion Karr,
Box 217, Rudd, Ia.
Phone 395-2771
60-68

FARM AUCTION

Location: 4 miles west of Rake, Iowa, on the blacktop, then 1¾ miles south; or 3 miles west and 5¼ miles north of Buffalo Center, Iowa; or 1 mile south and 4 miles east, then 1¾ miles south of Elmore, Minn. on

FRIDAY, SEPTEMBER 8

Sale Starts at 1:00 O'Clock Lunch on Grounds

Machinery

Tractors — 1966 IH 706 tractor, wide front, 3 point hitch, 3 way hydraulic, 16-9-34 tires, Serial No. 33691SY; Heat Houser for 706; 1957 Massey Harris No. 44SP tractor; 1950 Ford 8N tractor with hydraulic; Ford mower and post auger.

Cornpickers — 1963 New Idea No. 311 corn picker, 2 row; MM corn picker, rear elevator, 3 h.p. electric motor and speed jack.

Combine — 1956 MM No. 88 combine, PTO.

Baler — New Holland No. 67 baler.

Loader — McCD 33A loader with manure and snow bucket.

Other Machinery — JD "RW" 13 ft. wheel disc; JD 14 ft. field cultivator; JD "490" corn planter, late model, with fert. attach.; JD 44 ft. elevator, steel chain; JD "R" spreader; McCD No. 540 4 bottom plow, 3 point hitch; McCD 4 section drag; Wind Power 4 row rotary hoe, new; Century 7 row mounted sprayer; MM 10-ft. drill with grass seed attach.; Oliver 8 ft. swather with PTO; Minnesota 4 bar side delivery rake; Winters 4 bottom stubble turner; JD combine motor power unit; Humboldt stalk cutter; Corn saver shields; Road drag.

Feed Equipment & Miscellaneous

Truck — 1962 Chevrolet ¾ ton pickup.

Feed — 900 bales of alfalfa; 100 bales of straw.

CHRIST BERG ESTATE, owners

Herman Wedel, Fairmont, Minn.; Roy Johnson, Buffalo Center, Iowa, Auctioneers State Savings Bank of Rake, Iowa, Clerk

PUBLIC AUCTION

There will be offered for sale at public auction the following described land:

DESCRIPTION: The Southwest Quarter (SW¼) of Section 20 and the Southeast Quarter (SE¼) Section 19, Township 98 North, Range 28 West of the 5th P.M., Ramsey Township, Kossuth County, Iowa.

PLACE OF SALE: Sale will take place on the premises of the Southwest Quarter (SW¼) of Section 20, which is one and one-half (1 ½) miles east of Bancroft

TIME OF SALE: Wednesday, September 20, 1967, at 1 30 P M

IMPROVEMENTS: On the West Quarter there are 7 room house with bath; double garage; 72' x 34' barn double corn crib with overhead granary, hog house; machine shed chicken house and well

On the East Quarter there are 6 room house with bath and full basement; single garage; double corn crib with overhead granary; hog house with lean-to and feeding floor and well.

SOIL: Webster and Clarion loam in good state of cultivation and well tiled.

This land will be offered first as quarter sections and then as an entire unit of a half section, whichever way brings the best price.

TERMS OF SALE: 10% down on day of sale with buyer to enter into contract and balance in cash on or about March 1, 1968. Seller to pay general taxes for 1967 due in 1968 and all prior taxes, if any. Abstract showing merchantable title and warranty deed will be furnished purchaser

POSSESSION: Possession will be given March 1, 1968

For further information contact John Droessler, Bancroft, Iowa; Arthur Droessler, Lakota, Iowa, Charley Quinn, Bancroft, Iowa, or Shumway, Kelly & Fristedt, Attorneys for the Estate of Theresa Droessler, Algona, Iowa.

Auctioneer's note: Most of this land has been in the Droessler family since 1901 and in a good state of cultivation. If you are interested in buying a farm for a home or as an investment, don't overlook this auction. Charley Quinn

HEIRS OF THERESA DROESSLER, Owners
CHARLEY QUINN, Auctioneer, Bancroft, Iowa

SALE PRICED

- Honda 450 (100 miles on this one) only $895
- New Ozark 10 pickup camper, furnace and oven $1175
- 10 new and used pickup campers in stock.
- Several new and used tent and regular trailers on hand.

Open 1:00 to 9:00 p.m., daily
THOMPSON'S
Phone 925-4000
Lone Rock, Iowa

FOR LEASE

Fully equipped beauty salon for four operators. Six dryers. Excellent location. Ground floor. Utilities furnished and air conditioned. $150 first 6 months. $175 next 6 months.
Contact
ALGONA HOTEL
Algona, Iowa

WANTED — Beauty Operators, guaranteed wages to start. Call Delrae Kemna, 295-5162, Sheakleys Beauty Salon, Algona, Iowa. 16w68

FOR SALE — Used golf cart, completely reconditioned. John Shaw, 295-3657, Algona, Iowa. 12w68

FOR SALE — Two CB77 Super Hawk Hondas, 1965 and 1966. Must sell immediately, phone 295-2638, Algona, Ia. 68*

FOR SALE—TO settle estate —1966 Rambler Hardtop 7500 miles, good condition, power brakes, power steering Dr. John Schutter, Algona, Iowa. 50511. 23w66-68

PUBLIC AUCTION

155 Acres Improved Pocahontas County Farm Land. All tillable, Webster and Clarion loam.

Thursday, Sept. 7, 1967
1:30 p.m.

Location: From West Bend, 5 miles south, 3¾ miles west, ½ mile north, ¼ mile west, ¼ mile north. Contact Winkel & Winkel, Attorneys, Algona, Iowa, or Charles Quinn, Bancroft, Iowa, 50517.

LINUS & LAILA VASKE,
Rolfe, Iowa, Owners

FOR SALE — 1957 Olds 88—Real good condition. Phone 295-5539, Algona. 77* 68*

FOR SALE — 1966 Ford Pickup. Deluxe Cab, 2-tone. $1850. Don Fett, Corwith. 68*

FOR SALE — Spinet console piano. Will sell locally in this area. Transfer available to family with good credit rating. Like new. Write: OLSON PIANO - ORGAN CO. — Box 996 — WILLMAR, MINN. 68*

Get Action...

"PEACH"

. . . 27,800 Copies each week in 9 newspapers!

"SAVE BY MAIL"

For Your Savings and Investments

SEE
Home Federal Savings and Loan Assn.

- 4½% Passbook Savings
- 5% Certificates of Deposit

Phone 295-3545 · Algona, Ia.

Kossuth County Advance

Serving 5500 County Families
Phone 295-2424
Algona, Iowa

IF YOU'VE NEVER VISITED READ'S FURNITURE YOU HAVE MISSED NORTH IOWA'S FINEST!

Yes, ladies, if you have never browsed through the cool, air-conditioned Read's Furniture Store in Algona, then you don't realize what a beautiful store there is just a few driving miles from you . . . latest designs, patterns and styles of furniture in a modern setting. A complete carpet section with sales throughout the entire area. And an experienced interior decorator to help you solve your problems. Won't you stop in at READ'S in ALGONA this week?

Read's **FURNITURE AND WATSON INTERIORS**

295-2216 North Phillips Street ALGONA

"Quality is remembered long after price is forgotten"

Ink It?

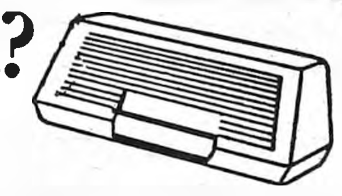

...NEVER!

PERMA-STAMP — the pocket stamp that goes wherever you go — neat and clean — ready for instant use WITHOUT AN INK PAD!

Your light-weight PERMA-STAMP Pocket Stamp is perfect as a personal signature stamp . . . a time-saving check endorsement stamp . . . or a name and address stamp for imprinting envelopes, identifying books and other personal or household items.

Every impression is crisp and clean — as if it came off a printing press. Smallest details and finest lines are reproduced with consistent clarity and cleanliness.

Snap-top lid protects your stamp until you're ready to use it. Attractive jade-green plastic case keeps stamp safe from dust, lint and dirt. Available in your choice of ink colors: violet, red, black, green and blue.

Best of all, a PERMA-STAMP Pocket Stamp costs little more than an old-fashioned rubber stamp.

KOSSUTH COUNTY ADVANCE

PERMA-STAMP and PORELON are registered trademarks of S. C. [illegible] & Son, Inc., Racine, Wisconsin, U.S.A.

ALLIANCE, NEBRASKA

"CATTLE CAPITAL OF NEBRASKA"

Choice Cattle Are Now On the Move

FRIDAY, SEPTEMBER 1, at 1 P.M.

We will have 2,500 to 2,700 Hereford and Angus Steers and Heifers.

We will have two year old steers, steer and heifer yearlings, and lots of choice fall calves.

Here is the place to find reputable cattle from reputable ranchers.

WE FEEL OUR AREA HAS MORE TOP FLIGHT CATTLE THAN ANYWHERE ELSE.

Come out and visit with the owners of these choice cattle and see them sorted.

These special carlot sales will be held each and every Friday throughout the fall season.

For further information call us or place your name on our regular mailing list. Plan to attend our regular Wednesday sale of all classes and stay for the special Carlot Sale on Friday.

ALLIANCE LIVESTOCK AUCTION CO.

ALLIANCE, NEBRASKA
Phones — Alliance Office 762-2050
Jack Hunter — 762-5144 Pat McCarthy — 762-2197
Jack Ressegieu — 762-5294
John Sibbitt — Hyannis 458-2268

Member of the Nebraska and National Livestock Assn.

Have Something To Sell?

Have Something To Buy?

Reach Over 27,800 Families In The "North Iowa Peach"

WANT ADS
MAKE MONEY
for YOU

PHONE TODAY

Start Fall House Cleaning With A NEWSPAPER CLASSIFIED AD!

There's no end to the things a classified ad will sell: furniture, clothing, lawnmowers, garden tools, carpets, appliances, boats, outboard motors, all types of sporting equipment . . . you name it, we'll sell it for you, with a classified ad in THE NORTH IOWA PEACH! To place you ad, stop in, or phone any of the following:

KOSSUTH COUNTY ADVANCE
Algona, Iowa Phone 295-2424

BANCROFT REGISTER
Bancroft, Iowa Phone 4361

BELMOND INDEPENDENT
Belmond, Iowa Phone 444-2331

BRITT NEWS-TRIBUNE
Britt, Iowa Phone 843-3851

FOREST CITY SUMMIT
Forest City, Iowa Phone 582-2112

GARNER LEADER
Garner, Iowa Phone 923,2684

LAKE MILLS GRAPHIC
Lake Mills, Iowa Phone 592-4222

MANLY SIGNAL
Manly, Iowa Phone 454-2216

NORTHWOOD ANCHOR
Northwood, Iowa Phone 324-1051

FOR SALE: 2 Alto Saxes, 2 Metal B flat Clarinets, 2 Wood Clarinets, 2 Accordions, 1 Trombone, also New Instruments. Syl. Malek Instrument, Repair, Garner, Iowa, 923-3049 P35P

1867 1967
100 YEARS OF CONTINUOUS SERVICE TO THE FOREST CITY AREA
THE FOREST CITY SUMMIT

MOVING? . . .

. . . The Best Costs No More!

Get these extras at no additional cost . . .

- Personalized Pre-Planning
- Latest Uni Packing methods
- Sanitized Vans & Equipment
- Betty Malone Consultant Service

Call today for an accurate estimate, without obligation.

PLETCHER TRANSFER & STORAGE

Phone 582-4179 Agents for United Van Lines Forest City

COMPLETE UPHOLSTERING SERVICE! All types upholstering; hundreds of plastic and fabric samples. Knife and shear sharpening service (including pinking shears). Satisfaction guaranteed. Ralph's Upholstery, Forest City, phone 582-4071. -- 20-tfb

COMPLETE on the farm tire service, vulcanizing, tire repairing of all kinds. Richardson's Tire Shop, Forest City, Iowa. Phone 582-4991. 19tfb

BUSINESS BUILDING on Forest City's main street for sale or for rent. Owner will remodel to suit tenant. Available now. Inquire at Summit Printing Co. 22tfb

OFFICE GIRL WANTED for general office work including some bookkeeping and typing. No shorthand needed. Must be reliable and accurate. This is a permanent, full-time position with a good salary. Write Box 193-F, Forest City, Iowa. P34B

DISTRIBUTORS FOR

PITTSBURGH PLATE GLASS COMPANY

BROKEN GLASS?

CALL

EDDY'S PAINT AND GLASS

Phone 582-4241 Forest City, Iowa

For expert installation of

- Plate Glass
- Windows
- Aluminum Fronts
- Aluminum Marquees
- Windshields
- Mirrors
- Aluminum Doors
- Store Fronts

Call us for an estimate

NOTICE! If we write your auto insurance, and you are going to visit Canada, be sure you see us before you leave. The Thompson Agency, Forest City. 25b

SHOES for the entire family at money-saving prices at Reuben's in Forest City. Choose from the largest stock in north Iowa. Ladies shoes from AAAA narrow to EEE in sizes up to 11; men's shoes in all widths up to size 14. We have the leading national brands. Reuben's Department Store, Forest City. P26tfb

TRAVEL NO FURTHER for nationally advertised shoes and clothing for every member of the family. You'll find all the famous brands at Reuben's Department Store, Forest City. P26tfb

FOR SALE: 2 Alto Saxes, 2 Metal B flat Clarinets, 2 Wood Clarinets, 2 Accordions, 1 Trombone, also New Instruments. Syl. Malek Instrument, Repair, Garner, Iowa, 923-3049 P35P

HAIL INSURANCE!—It's not too late! Buy from the agency that writes the MOST in this area; where you get 2-way personal service (ask us about it). The Thompson Agency, Forest City; phone 582-3511. 25b

ALUMINUM SHEETS—23"x36" Ideal for lining farm buildings, making roof repairs, etc. .009" thick so they're easy to work. 25c each. Summit Printting Co., Forest City, Iowa. 22tfb

BUSINESS BUILDING on Forest City's main street for sale or for rent. Owner will remodel to suit tenant. Available now. Inquire at Summit Printing Co. 22tfb

COMPLETE UPHOLSTERING SERVICE! All types upholstering; hundreds of plastic and fabric samples. Knife and shear sharpening service (including pinking shears). Satisfaction guaranteed. Ralph's Upholstery, Forest City, phone 582-4071. -- 20-tfb

COMPLETE on the farm tire service, vulcanizing, tire repairing of all kinds. Richardson's Tire Shop, Forest City, Iowa. Phone 582-4991. 19tfb

OFFICE GIRL WANTED for general office work including some bookkeeping and typing. No shorthand needed. Must be reliable and accurate. This is a permanent, full-time position with a good salary. Write Box 193-F, Forest City, Iowa. P34B

Get Action...

GO CLASSIFIED

Mail or Telephone (582-2112) your ad to

"SUMMIT PEACH"

. . . 27,800 Copies each week in 9 newspapers!

HAIL INSURANCE!—It's not too late! Buy from the agency that writes the MOST in this area; where you get 2-way personal service (ask us about it). The Thompson Agency, Forest City; phone 582-3511. 25b

ALUMINUM SHEETS—23"x36" Ideal for lining farm buildings, making roof repairs, etc. .009" thick so they're easy to work. 25c each. Summit Printting Co., Forest City, Iowa. 22tfb

Feed 10 pigs, market 11

with GRUEL-OMATIC* liquid feeding system

Whatever your present dry ration, Gruel-Omatic guarantees you'll use 10% less to bring your pigs to market weight. This means you'll feed 11 pigs with Gruel-Omatic for what it now costs you to feed 10. You'll also be able to market your pigs 10 days to a month sooner if they are fed by Gruel-Omatic. Gruel-Omatic's liquid feeding system makes the difference. Gives you a true high-profit edge, plus these extra advantages:

- ☐ Fits your farm, your facilities
- ☐ Completely automated, eliminates labor
- ☐ Eliminates all other feeders, waterers
- ☐ Wean pigs easily at 2 to 3 weeks
- ☐ Reduces sow feeding costs up to 50%

MIDWEST GRUEL-OMATIC CO.

ENGELBART'S FEED & EQUIP.

Elmer Engelbarts Woden
Phone Titonka 928-2775

THE GARNER LEADER
AND SIGNAL AND GARNER HERALD
COUNTY SEAT OF HANCOCK COUNTY, IOWA
Phone 923-2684, Garner, Iowa 50438

ANY TIME PLACE or NUMBER

ZIESMER

Livestock Transportation

Ph. 923-2619 Garner

Floor Coverings

Draperies—Wallpaper

Carpeting—Furniture

CARL W. BOHN

Furniture 923-2232 Garner, Ia

STOP-SHOP-SAVE

RICHARD G. BOHN, Prop.

Give Yourself Class

GO CLASSIFIED

Specials this weekend

New JD F620 - 416" PLOW .... $ 695
New JD F650 - 314" PLOW, "DEMO" .... $ 650
New JD No. 6 CHOPPER, single row head $1850
Used Owatona 10 Ft. Windrower, with hay conditioner $1550
JD No. 42 COMBINE with TINETOOTH REEL and 205 corn head $2300
JD No. 55 COMBINE pick-up reel, Robot control always shedded $3395
Several WAGONS, BOXES, & HOIST in units.

Jim Howie

John Deere Dealer at Garner
Jct. Highways 18 & 69

YOUR Independent Insurance AGENT SERVES YOU FIRST

Be confident when trouble strikes

You can be sure you'll get help fast—if you get your business insurance through a man who displays this symbol. As an independent insurance agent, he cuts through red tape, sees you get prompt, fair payment.

ELLING Ins. Agency

E. C. "Yank" Elling
J. A. "Jim" Gatchel
Phone 923-2546
Garner, Iowa

FOR SALE: Purebred Duroc boars. Ready to go. Reasonable. Arno Olson, Garner. 8-30 tf

It's a . . .

'Peach'

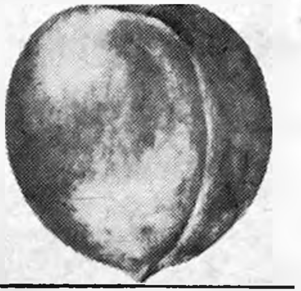

FOR SALE: '59 Ford Fairlane 2 dr. sedan. Motor recently overhauled. Dependable school transportation. Frances Rayhons, Garner, 923-2983. 8-30

For Sale

Ed and Edna Coyle. 80 acres in Ellington Township, Hancock County, Iowa. New cattle shed and silo.

Contact G. W. TEMPLETON, Lawyer, Garner, Iowa.

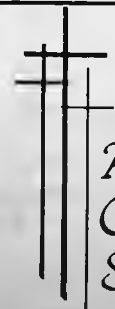

Attend Church Sunday

For Sale or Rent: New Apache Camping Trailers, Duane Severson, Ph. 923-3118. tf

Please send me Prospectus and Current Report

LIFE INVESTORS

MANAGEMENT CORPORATION

Principle Underwriter for

- ☐ MidAmerica MUTUAL FUND, INC.
- ☐ American Insurance Investors Stock Fund, Inc.

NAME ....

ADDRESS ....

....

MAIL AD TO:

BERNARD ENGSTLER
555 West Sixth
Garner, Iowa

● HOOVER ● KROEHLER ● MAYTAG ● FLEXSTEEL ● GENERAL ELECTRIC ● ARMSTRONG ● DAYSTROM ● PERMALUX ● LA-Z-BOY ● SIMMONS ● BIGELOW ● ENGLANDER ● LEES ● VESTA

PONTIAC ● HOWELL ● KROEHLER ● MAYTAG ● FLEXSTEEL ● GENERAL ELECTRIC ● ARMSTRONG ● DAYSTROM ● PERMALUX ● HOOVER ● LA-Z-BOY ● SIMMONS ● BIGELOW ● ENGLANDER ● LEES ● PONTIAC ● VESTA ● HOWELL

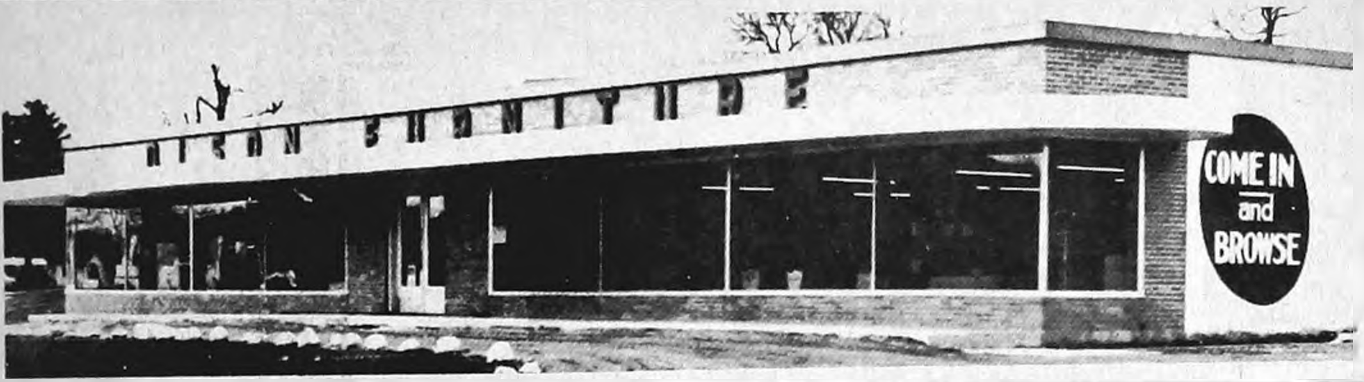

WE HAVE TO GET OUT!

Winnebago Industries has bought our building and we must vacate it!

GOING OUT OF BUSINESS SALE

AFTER 50 YEARS IN FOREST CITY OLSON'S IS SELLING OUT

HERE ARE THE FACTS:

For more than 50 years there has been an Olson Furniture Store in Forest City. We have occupied our present building 17 years. However, to facilitate their expansion, our building has been sold to Winnebago Industries, Inc., and we must vacate as soon as possible. We are offering our entire stock at "Going Out Of Business Sale" prices. Come and buy now. Remember —at Olson's it is quality always.

Lloyd M Olson

$100,000 in high quality furniture, floor covering and appliances must be sold to the bare walls!

STORE WILL BE CLOSED THURSDAY, AUG. 31, THROUGH MONDAY, SEPT. 4, TO MARK DOWN PRICES AND BRING IN WAREHOUSE STOCK

BE HERE WHEN THE DOORS OPEN TUESDAY FOR BEST SELECTION!

SALE STARTS 9 A.M. TUESDAY, SEPT. 5

Kroehler SOFA
Modern Styling
Foam Cushions
Reg. $149 **$99**

7-Piece Dinette
Large table - 6 chairs
$\$89^{88}$

Simmons Hide-A-Bed
Complete with Innerspring Mattress
$178

3-Piece Bedroom
Mediterranean style
Pecan finish. Was $289
$210

Reg. $13.95 Cosco
HIGH CHAIR
In white or beige
$\$8^{88}$

3-Piece Bedroom
Formica tops, plate glass mirror, hardwood interiors
Reg. $199 **$158**

Giant 110" Sofa
By Kroehler. Was $289
$188

3 Piece Dinette
Table and 2 Chairs
$\$49^{88}$

1st Quality
NYLON CARPETING
This is the same carpet we have been installing in fine homes in the area.
$\$4^{99}$ Square Yard

All Metal Lawn Chairs
Regular $6.95
$\$1^{98}$

Vinyl Inlaid Linoleum
Carry Out Price
Reg. $2.98 **$\$2^{19}$** Square Yard

7-Pc. Bunk Bed Set
Includes 2 beds, 2 innerspring mattresses, springs, ladder, guard rail
$\$68^{88}$

Table Lamps
One Big Group **$\$2^{88}$**

Foot Stools
Choice of Colors
$\$5^{88}$

Platform Rockers
$\$28^{88}$

3-Piece Bedroom
68" triple dresser, panel bed. 5-drawer chest
Reg. $299 **$218**

Simmons Mattresses
Full or Twin Size
$\$28^{88}$

Upright Hoover
VACUUM CLEANER
$\$48^{88}$

La-Z-Boy Platform Recliner
$\$99^{88}$

Everything Must Go!
for Homes, Cottages, Apartments

- ALL LIVING ROOM SUITES MUST GO
- ALL BEDROOM SUITES MUST GO
- ALL DINING-DINETTES MUST GO
- ALL KINDS OF BEDDING MUST GO
- ALL KINDS OF CHAIRS MUST GO
- ALL KINDS OF TABLES MUST GO
- ALL REFRIGERATORS MUST GO
- ALL AUTOMATIC WASHERS AND DRYERS MUST GO
- ALL ONE OF A KIND MUST GO

Winnebago Industries has bought our building — we must vacate as soon as possible. We must move everything at once. Hurry for the buys of a lifetime. Sorry—no mail or phone orders.

3- Piece
Kroehler Sectional
Regular Price was $359
$239

Large 5-Drawer
Unfinished Chest
$\$18^{88}$

Chaise Lounge
Regular $29.95
$\$14^{88}$

SAVE UP TO 75% Everything Must Go!
- No layaways
- All sales final

Free Delivery
Up To 75 Miles

$339 Flexsteel
Italian Provincial
SOFA
$198

$259 Kroehler
Sofa
Traditional styling
$179

Recliner Chair
$\$49^{88}$

$239 3-Cushion
EARLY AMERICAN
SOFA
$168

INSTANT CREDIT! No Money Down
Take up to 3 years to pay on our
EASY TERMS

MILL ROLL END
CARPET SALE
All Continuous Filament Nylon Carpet

SAVE ½!		SAVE ⅓!	
12'x14'8" Gold Reg. $158.00	$79	12'x18'8" Reg. $295.00	$220
12'x16' Beige Reg. $170	$85	12'x15'3" Tweed Was $162.00	$99
12'x15' Beige Reg. $160	$80	12'x8'2" Beige Reg. $110.00	$74
12'x15' Cocoa Reg. $160	$80	9'x12' Was $144.00	$108

OLSON Furniture

THE BIG HI-WAY STORE IN FOREST CITY
AT THE JUNCTION OF HIGHWAYS 9 & 69

OPEN EVENINGS
Next Week –
Tuesday, Wednesday,
Thursday and Friday
until 9:00 p.m.
Close Saturday at 5 p.m.

KROEHLER ● MAYTAG ● FLEXSTEEL ● ARMSTRONG ● DAYSTROM ● PERMALUX ● HOOVER ● LA-Z-BOY ● SIMMONS ● BIGELOW ● ENGLANDER ● LEES ● PONTIAC ● VESTA ● HOWELL ● HOOVER ● LA-Z-BOY

KROEHLER ● MAYTAG ● FLEXSTEEL ● GENERAL ELECTRIC ● ARMSTRONG ● DAYSTROM ● PERMALUX ● HOOVER ● LA-Z-BOY ● SIMMONS ● BIGELOW ● ENGLANDER ● LEES ● PONTIAC

The Belmond Independent

"Heart of This Four County Trade Area"

VOL. 48 NO. 50 OFFICIAL COUNTY PAPER WRIGHT COUNTY IOWA—THURSDAY, SEPT. 7, 1967 OFFICIAL CITY PAPER 12 PAGES AND SUPPLEMENT

MAIN STREET

BY PAT, DICK, DUANE

A lengthy story in a recent Sunday issue of the Chicago Tribune told of an amazing surgical achievement attributed to Dr. Paul C. Bucy, who is a brother of Mrs. Ben Bailey and professor of surgery at Northwestern university. It told of a six-year-old youngster who was severely disturbed due to damage to one-half of her brain. Her parents, in 1956, took her to Dr. Bucy to see if there was any hope of aiding their child by an operation before they found it necessary to commit her to an institution.

Dr. Bucy six years earlier had met a South African physician who had, with success, entirely removed half of a child's brain for the purpose of improving a severe condition of mental disturbance. The Evanston neurosurgeon agreed to undertake a hemispherectomy, as the procedure is called, since the child referred to him had the same symptoms as the African youngster.

Four months after the operation, Dr. Bucy's little patient was able to enter 1st grade after a marked improvement had been shown in her behavior and social attitudes. Today, she is in high school and doing well scholastically. Since this first surgical effort, Dr. Bucy has performed several more hemispherectomies with gratifying results. Another patient is now attending junior college. Unbelievably, many of the 420 persons in the world who have undergone the operation live entirely normal lives with their half-brain!

Agnes Rikansrud phoned to inform us that Mrs. Charles F. Dalrymple of Sea Isle City, N. J., whose identity we inquired about last week in this column, was Alma Lien before her marriage. She and Mr. Dalrymple were wed here shortly after she graduated from BHS in 1916. Since Mrs. D. and Miss Rikansrud were not only classmates but of precisely the same age (their birthday being Feb. 3), they have maintained their friendship throughout the years by exchanging letters or cards several times annually. We thank Agnes for identifying the new Independent subscriber by Belmond background.

Also got a note from Edus Johnson at Marshalltown regarding the Dalrymple item. He expressed the belief that Charles Dalrymple worked for him for a while in 1915 when Edus had a cafe where the Belmond Cafe stood before the tornado did it in. Edus was happy to learn Charles' whereabouts and promptly got an airmail letter off to him, renewing old acquaintance.

It was called to our attention, kindly but sternly by Karl Rietz of Rowan Lumber and Grain company, that said business concern owned and managed by Karl and brother E. A. matched the baby beef purchases made at the Wright County Junior Fair auction at Eagle Grove by Farmers Grain and Feed. Rowan L & G not only bought nine calves (not seven, as a story stated last week), but a couple of hogs for good measure. We must plead guilty to publishing the misinformation, but cite as an an extenuating circumstance that whoever clerked the sale had a rather eccentric way of identifying purchasers and it was difficult from his listing to know who was whom. Anyway, let the record hereby state that Rowan Lumber and Grain, TOO, gave exceedingly solid support to the auction by buying up NINE baby beeves.

Betty Clare Houser stopped Ye Ed as he was walking by the Houser abode last week to express thanks for the help rendered in obtaining a new kitten for the Houser youngsters.

Since the pet they'd lost was a three-color (tortiseshell) kitten, Betty Clare hadn't been to optimistic about getting a replacement of the same description.

Our Main Street "yelp for help" did the trick, though, and among a number of proffered kittens the Housers were able to obtain practically the counterpart of the deceased kitty.

Local linksmen among winners in MC tourney

Clarmond Country club golfers didn't create much of a stir in the championship flight of the 17th annual Mason City Amateur tournament on the Mason City Country club links Monday, but they nevertheless came in for a fair share of the prizes in the lower flights.

Roger Kinseth picked off 1st place in the 5th flight with an 18-hole score of 75, which was the best posted by any player not declaring himself a championship flight contender.

In the 6th flight, Jim Waddington was runner-up with an 82; in the 7th, John Chapman combined a 47 and 38 ("best round of my life," he reported) for an 85 that took 2nd place.

Dr. Robert McCool of Clarion was 8th-flight runner-up with an 87; and Belmond golfers just about "owned" the 9th flight as Jim Havens topped the bracket with an 89, George Swaroff and Jim Marigan following with 90's.

McMURRAY BACK TO DUTY

Capt. Jerry McMurray will leave Sunday for Carswell A. F. B. Fort Worth, Tex., after spending a 20-day leave in the home of Mr. and Mrs. Jim McMurray and with other relatives.

FROM EMBARRASS?

Mr. and Mrs. Robert Hograbe and Becky of Dows, and houseguests, Mr. and Mrs. Carlo Meimi and family of Embarrass, Minn., were callers Saturday at the home of Mrs. Ruth Coulson.

HEAPED WITH WARES, Belmond Department store the beginning of this week presented the above appearance as Proprietor Chet Hiddleston made final preparations for the establishment's three-day grand opening this Thursday, Friday and Saturday. A full-page advertisement in this issue relates the variety of give-aways, special bargains and treats Chet has arranged to make the opening an event calculated to attract shoppers from many miles around. Mr. Hiddleston has been well pleased with the reception his store has been given, evidencing the very real need for a business of its type in the community.

Contest Monday in District 1—

Three candidates seek post on school board

There will be a three-way contest for the District No. 1 directorship when voters of Belmond Community School district go to the polls next Monday to cast ballots in the annual school election.

Vying to fill the vacancy on the school board left by the decision of Carl Green of Goodell not to seek re-election are Dick Barkema, Jr., Merlin Hanson and John Peterson. All three of the candidates farm in the Goodell vicinity and all have children in school.

There is no opposition for Ruth (Mrs. Russell) Lonnevik in District 2 or Ryle Andrews in District 4; nor for George Hinman, who is seeking re-election as treasurer. The three-year terms of the successful director candidates will start at once; the two-year term for treasurer starts next September.

Unlike the local school districts, in which voters cast ballots on all candidates regardless of area, in the county school election the Belmond district will not be involved as the only position to be filled is the directorship from the southwest area. In that area, Mrs. George Paine of Eagle Grove is running for re-election.

As a special proposition next Monday, Belmond district voters will be given an opportunity to cast votes on the levy of a three-quarter mill tax to raise funds for necessary construction and equipment required by North Iowa Area Community college at Mason City.

Through its North Iowa Area Development affiliation, the Belmond area is an official part of Area II under the state's junior college and vocational school setup.

Such a levy as proposed would raise on the current assessment approximately $300,000 each year for a period of five years. After the five years it must be renewed or no longer collected. On this basis the college would realize a little over $1,500,000 assuming a gradual increase in property evaluation.

A capital development program for an area community college or vocational school has, under the law, three sources of revenue — local, state, and federal. Local support can be obtained through the three-quarter mill levy for schoolhouse construction and by bonding. State participation is provided in the form of allocations by the State Board of Public Instruction from legislative appropriations earmarked for such purposes.

Finally, federal funding is realized through the Department of Health, Education and Welfare. In most cases the federal programs are established on a matching basis, requiring a certain degree of local effort. In addition to these three major sources of revenue the college may accept gifts.

It is the intention of the NIACC board of directors to combine the local effort with an appropriation from the state. These would then be further combined with federal matching funds enabling Phase 1 of a campus development plan to be undertaken.

Under present arrangements, NIACC owns no real estate but is paying rent to four private property land owners and the Mason City Community schools. This rent in the coming fiscal year will total $85,105. The directors note that the college has a definite need for its own facilities and hopes to begin the project very soon.

Citizens of the NIACC region and the state of Iowa will be erecting facilities for their own use. Of the record freshman class for 1967-68, 98 per cent come from the Iowa including about two dozen from the Belmond school district. In fact, 69.5 per cent of this class reside in the nine counties of NIACC.

Approval of the limited three-quarter mill levy will go far in launching a greatly needed building and equipment program, the directors declare. Voting Monday can be done from 12:00 noon until 7:00 p. m. Voters at Belmond will cast their ballots at the city hall, those at Rowan at the Rowan Legion hall, and those at Goodell at the community hall.

Iehl's 66 station will hold grand opening Saturday

Bob Iehl, as new lessee of the Phillips 66 Service station on Highway 69, will hold the grand opening of that establishment under his management this Saturday.

He is going to give away 100 gallons of gasoline in five and 10-gallon lots among the prizes to be awarded on the basis of registration. In addition he will have gifts for the men, women and children visiting the station during his opening.

There will be coffee and doughnuts "on the house," too.

Before leasing the former Meints Service station from Jake Stoffer of Alexander last month, Mr. Iehl had been employed by Helland and Long Implements as a truck driver and machine man. Before that, he worked for the Tyrrell Farms.

Bob is a native of Dows, but before returning to Iowa to work for the Tyrrells he had been employed the previous 10 years at River Falls, Wis.

During his more than a dozen years of Belmond residence, he has made many good friends in this community — and he expresses the hope that they will all avail themselves of his hospitality this Saturday.

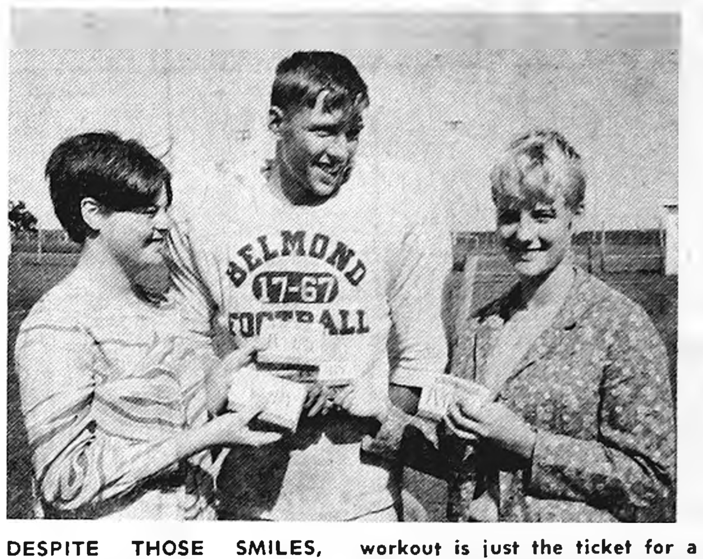

DESPITE THOSE SMILES, there's "nothing' funny" about Saturday night's "soap scrimmage" that is publicized by the trio pictured above. Cheerleaders Julie Kinseth (left) and Debbie Misner are suggesting to Veteran End Joel Gabrielson that an Ivory workout is just the ticket for a dirty face. A bar of soap for the BHS athletes' shower room is solicited from each Bronco fan who attends the squad scrimmage to be held under lights at Faris Field this Saturday night. Story inside.

Construction now started on NBP facility on Co. U

In a phone call last Thursday to Larry Flanagan, secretary of the Belmond Industrial Development corporation, word was given that National By-Products, Inc., intended to start at once on construction of the collection station for which it bought land north of town last spring.

DeWayne Ehler of Des Moines, district manager for the firm, said Abild Construction company of Des Moines had been given the contract for the job. Land at the building site on County U (the Immanuel Reformed church road) between the Iowa river bridge and the Rock Island railroad crossing was leveled a number of weeks ago.

Amount of the basic contract, according to Mr. Ehler, came to $60,000. However, furnishings and equipment of the station — including two-way radio served by a 310-foot tower, and a truck scale — will put the final investment figure close to $80,000, said the district manager.

Completion date called for by the contract for the erection and outfitting of the steel-panel, Butler-type building is Dec. 15. Mr. Ehler stated that it is National By-Products' intention to be moved in and have the collection station in operation by Jan. 1.

To head food committee—

Gabrielson takes Tornado Day job

Members of the Tornado Day steering committee were to meet last night to make committee assignments that will pin down responsibility for the various phases of planning.

Ed Gabrielson, a member of the steering committee, has volunteered to head up the group given the task of preparing refreshments for the occasion. That, says Chairman Ellis Elliott, took care of one problem.

It is the consensus of the steering committee that Sunday, Oct. 15, would be preferable to the preceding Saturday as time of the "thank you" event and planning is being done accordingly.

Mr. Elliott understands, though, that the Belmond Ministerial association regards that Saturday would be the most appropriate day for a union religious service expressing gratitude for the many blessings received by the community following the tornado.

This would be the actual anniversary of the disaster; and the memorial and thanks service would be one adjunct of the general occasion that would be of limited interest to persons revisiting the tornado scene.

As tentatively proposed, this service would be held in Luick Memorial Auditorium and a request would be made that business places close for the half to three-quarters of an hour that the service would last.

There has been a growing indication, Mr. Elliott reports, that a generous response can be confidently expected when funds are asked to finance the Tornado Day activities.

He says that a $50 check has been received from Jim Cairns, voluntarily contributed for this purpose. Many other businessmen have expressed an eager willingness to make financial contributions to the project; and a number of homeowners who benefited by the kind helpfulness of out-of-town assistance on the heels of the tornado have also signified their eagerness to help.

Mr. Elliott anticipated that last night's committee meeting would find the job of financing Torndao Day placed in the hands of a specific group so that giving can be systematized and a budget estimate drawn as to the over-all cost of the "thank you" day's various plans.

Hospital Notes

Marcia Tripp of Kanawha and George J. Sharp entered for medical treatment on Aug. 29.

Entering as a medical patient on Aug. 30 was Mrs. Paul Kramer of Meservey.

Craig Mennenga entered Aug. 31 for surgery.

On Sept. 1 Vergil Erwin of Renwick entered for medical treatment.

A medical patient on Sept. 4 was Mrs. Jack Spitler. Mrs. Lyle Nuehring of Klemme entered for surgery.

Elmer Foster of Garner entered Sept. 5 as a medical patient.

Dog bites bring $20,000 claim

Richard M. Peters, Dows newspaper publisher, last Friday through his attorneys asked an extension of time to answer or plead to a petition for damages filed against him in district court at Clarion asking judgments in the amount of $20,635.

Plaintiffs in a suit filed Aug. 18 were Keith R. Mensing and his son Gary, in whose behalf the father has filed as next friend. Cause of the action was two alleged attacks on young Mensing by a dog owned by Peters.

The petition stated that on Aug. 19, 1965, the Mensings — then living in Des Moines — were in Dows and that the dog mauled the boy, "biting him on the face, causing great fright and shock."

After he'd been rescued by his family, the petition continued, Gary was attacked a second time by the dog and this time was bitten on the leg.

An amount of $20,000 was asked in behalf of the boy for the injuries, fright and shock caused him. The elder Mensing asked reimbursement of $35 for medical expenses and $600 for plastic surgery made necessary by the bite on the boy's face.

TWO AFS DONATIONS

Marc Ihm, treasurer of the Belmond chapter of the American Field Service, reports receipt of two additional contributions to the AFS scholarship fund. One of $25 was given by the Belmond Jaycees and another in the amount of $15 by Post 16 of the Explorer Scouts.

Cup of coffee sought too late by road worker

Bert Boyington, 47, county road employee from Clarion, gave a demonstration in reverse of "what it's all about" when he had an accident Monday evening right in the middle of the sheriff's office's Labor Day rest stop area.

He told investigating officers, who were readily at hand, that he was coming out to the rest stop to get a cup of coffee. The officers approved of his objective but found fault with his preparations and filed against him a charge of operating a motor vehicle while intoxicated.

Approaching the rest stop area from the west, Boyington drove off of Highway 69 onto a gravel road, failed to negotiate that thoroughfare and made a 350-foot excursion through the south ditch.

Facial cuts suffered en route left Boyington with a bloodied shirt front as he finally pulled to a stop near the water pump in the rest area after cutting due north across the gravel road.

After a night in jail, the defendant appeared Tuesday morning before Justice of the Peace Ross Stanbery, who bound him over to the grand jury. Able to post a $500 bond, Boyington escaped return to the hoosegow. He never did get the cup of coffee.

LEINBACHS BACK HOME

Dr. and Mrs. S. P. Leinbach returned Monday from a 10-day vacation in Michigan. They visited their daughter, Mrs. John Drenckpohl, and family at Midland and went to Gaylord in northern Michigan, where their daughter Joan had worked at a resort during the summer and brought her home with them.

Despite big kindergarten—

School enrollment decreases again

An incoming class of 90 students registered in kindergarten was about the only bright spot in a story of dwindling enrollment told by figures released by Supt. Don Faris last weekend on student numbers at the start of the new school year.

Total enrollment was down 40 from 1966-67, and the 1,145 figure was 113 under that of two years ago.

Elementary enrollment was down by 26, just about the number of the attendance in one entire classroom. Registration for kindergarten through 6th grade at Belmond, Goodell and Rowan was 603 compared to last year's 629 and 78 under 1965-66's 681.

Junior high enrollment was up a dozen to 199, thanks to the Class of '73 moving into 7th grade. It's down a bit from its peak of 108 a few years back but still has 103 members; and the 8th grade class is another big one, at 96. The high school student body will number 343 — by coincidence, a drop of 26 exactly equalling the drop in the elementary enrollment.

Almost without exception, as class groups advance one grade this fall their student totals are found to be smaller than a year ago. Escaping the trend is last year's local kindergarten class of 59 that appears in 1st grade with an increase to 66.

But last year's Belmond 1st grade of 85 has provided only 76 for the 2nd grade; the 2nd grade of a year ago is down from 76 to 70 as it enters 3rd. Other classes showed less radical drops, but all but the kindergarten were several students short of the number carried last year.

By schools, the elementary class enrollments are as follows, with the 1966-67 number for the same grade shown in parentheses:

Kindergarten — (B) 68, (G) 12, (R) 12, total 90 (77); 1st grade — (B) 66, (G) 12, (R) 4, total 82 (99); 2nd grade — (B) 76, (G) 8, (R) 7, total 91 (95); 3rd grade — (B) 70, (G) 13, (R) 7, total 90 (82); 4th grade — (B) 62, (G) 9, (R) 8, total 79 (81); 5th grade — (B) 61, (G) 9, (R) 12, total 82 (80); 6th grade — (B) 55, (G) 10, (R) 13, total 78 (106).

Enrollment in the special education class taught by Josephine McCoun is 11 this year, compared to nine last.

When the Rowan and Belmond-Goodell districts were first merged in 1964-65, total enrollment was 1,324 as to this year's 1,145. In the three years, the high school enrollment has diminished from 405 to 343, junior high from 203 to 199, and elementary from 715 to 603.

While there has undoubtedly been some migration from the district that has reduced the number of families, especially in the rural area, the school authorities attribute the enrollment decrease in the lower grades more to a reduced birth rate than to the departure of families.

Hello, World

Mr. and Mrs. Larry Cooper of Kanawha are the parents of a son born Aug. 31. He weighed 8 lbs. 10½ oz. and has been named Scott Douglas.

Thad Landon is the name chosen by Mr. and Mrs. LuVerne Josten of Garner for their new son born Sept. 1. He weighed in at 8 lbs. ½ oz.

A baby boy weighing 9 lbs. 5½ oz. was born Sept. 3 to Mr. and Mrs. Wayne Stille of Goodell.

Therapist added to county staff

A newcomer to the special education staff in Wright county for the current school year is Elsa Diggins, wife of the Eagle Grove High school vocational agriculture instructor, R. V. Diggins. She is a speech and hearing therapist and will share with Mrs. Virginia Eilers of Renwick the responsibility for dealing with children handicapped by speech and hearing defects.

Mrs. Diggins obtained a Bachelor of Arts degree in English from the University of Iowa in 1941 She was married to a brother of her present husband, who died not long after the birth of their second child, a son now 18.

She was in teaching for a period of time before earning a Master's degree in speech and hearing therapy from the University of Iowa in 1955. She then was employed in her new field at Portland, Ore., until returning to Iowa a couple of years ago to wed her brother-in-law some time following the death of his wife.

Last year, Mrs. Diggins taught English in the Eagle Grove schools.

Tragedy struck her family a second time on Monday of last week when her only daughter, Cassandra Diggins, 23, of Portland, Ore., was fatalling injured in an auto accident in Oregon.

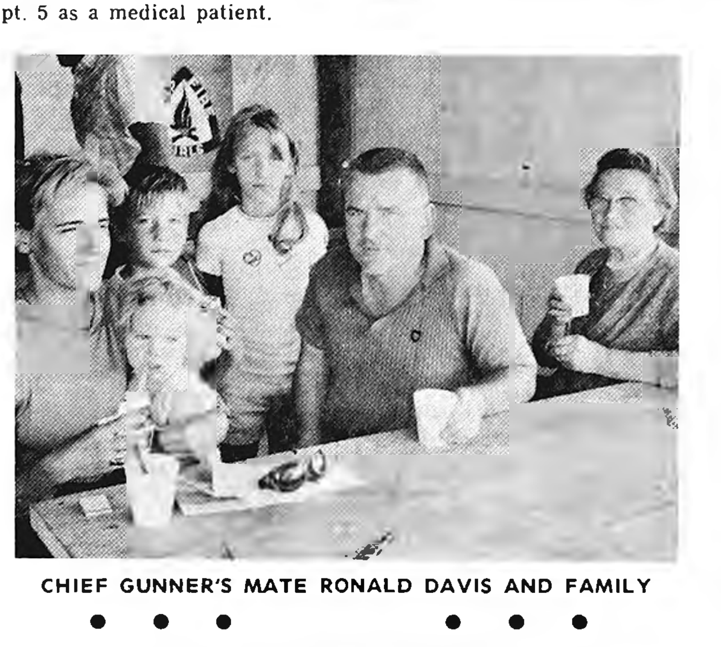

CHIEF GUNNER'S MATE RONALD DAVIS AND FAMILY

● ● ● ● ● ●

Long way to Philadelphia—from Virginia via Vancouver Island

Among the wayfarers who enjoyed the hospitality of the Wright county sheriff's office rest stop over Labor Day weekend were Chief Gunner's Mate Ronald Davis and family.

Chief Davis's wife Anne, who speaks with an engaging Danish accent, told the Independent's reporter that they'd been putting off taking a coffee break; but when they saw the "Rest Stop" sign it seemed the proper place and time to pause in their journey and they were grateful to the officers for inducing them to take a few minutes' rest.

With Chief Davis and his wife were their three children — Berthina, age eight; Donald, six; and little one-year-old Margit. Also traveling with them was Mrs. Davis's mother, Mrs. Berthina Poulsen, a visitor from Denmark.

Most lately, Chief Davis has been stationed at Norfolk, Va., and attached to the carrier USS Intrepid. He'd just received new orders before the family took a trip to Vancouver Island, British Columbia, Canada, to witness the marriage of a grand niece of Mrs. Poulsen.

They were en route back east, to

(Continued on page 7)

Cause, "13th" rest stop?—

Two auto accidents mar weekend

Last weekend's Labor Day holiday rest stop was the 13th that has been set up by the Wright county sheriff's office, which perhaps could account for the fact that two minor-injury accidents marred the weekend proceedings, if one were superstitious.

A number of past Labor Day weekends in recent years have found Wright county completely exempt from reportable accidents.

One accident, involving Bert Boyington of Clarion, is reported in a separate story elsewhere on this page. The other occurred at 7:50 a. m. 2½ miles north of Belmond on Highway 69.

Patrolman Ben Urban of Clarion, the investigating officer, says that Kenneth Zubie, 19, of Port Arthur, Ontario, Canada, was driving north behind a truck driven by Edward Peterson of Goodell.

Apparently not noting a hand signal by Peterson when the latter turned left into the driveway of Nelson Gravel company, Zubic ran into the truck causing an estimated $300 damage to his own vehicle and $75 to the truck. A companion, Richard Yokimak, 17, suffered gashes over his right eye and on his neck that required attention at Belmond Community hospital.

Because there was no clear cut responsibility for the mishap, Patrolman Urban filed no charges.

Other Labor Day weekend travelers in the county had better luck; and an estimated 9,000 of them availed themselves of hospitality extended by the sheriff's office at the rest stop.

They came from 34 states, including Hawaii and Alaska, and from seven foreign lands: Italy, Sweden, Denmark, Germany, Scotland, Australia and Canada.

Amongst them, the guests of the rest stop consumed 800 dozen doughnuts and 500 cookies (the supply of available doughnuts completely ran out), 500 gallons of coffee, 3,600 half-pints of milk, plus auxiliary supplies of sugar, cream.

ONE IMPROVEMENT that will help materially to give Belmond a "new look" when guests pay us a visit on the anniversary of last October's tornado will be replacement of the city park sidewalk. Laying of the new cement was being done last week by a crew employed by Stanley Moe, who held the contract on the job. In the photo at left, city employees were loading for delivery to the dump the broken remains of the sidewalk that was battered to pieces by heavy equipment using the park as a parking area after the storm. At right, Moe employees are shown spreading a sand underlay for the new cement. What with the fine new shelterhouse provided by the Lions club and Jaycees and new playground equipment purchased by Beta Sigma Phi sorority and the Jaycee-Ettes, plus many new trees donated for rehabilitation of the park, the popular recreation spot is well on its way to becoming "better than ever." In addition, there is the flag pole and flag given by the VFW and the Central Soya Men's club has well started the rejuvination and enlargement of the tennis courts with funds contributed by Central Soya. All in all, the park will present a drastically different appearance than it possessed when Belmond was desperately digging out from under its tornado ruins.

Park total over $1,500—

Former residents donate to fund

Total contributions to the river park development fund sailed over the $1,500 mark this week as there was a beginning response to a mail appeal to former Belmond residents to support the project.

Typical of the replies was that of S. L. Cashman, proprietor of the Waverly Ballroom at Beloit, Wis. Wishing good success to the drive and enclosing a check for $25 "as my small contribution," Mr. Cashman wrote:

"It has been nearly 50 years since I lived in the Goodell-Belmond area but I still make periodical visits there to look after my farm property. In addition, both my parents, two brothers and numerous relatives and friends are buried in St. Francis cemetery at Belmond, so I shall always be interested in the area."

Another check for $25 came from Archie Rierson, Oak Park, Ill.; $10 each from Josephine Gealow of Fort Dodge and Jean Parry of Cedar Rapids; $5 from Marie C. Stark, Clarion, and from Keith and Sarah Wiggins, Fort Wayne, Ind.; and $2 from Ella S. Mason, Mason City.

These donations brought the fund total to $1,532 and there seemed good reason to hope that more checks from ex-Belmondites would follow.

In some instances correct, present addresses did not prove obtainable for other persons to whom the committee wished to address fund appeals. If any reader of The Independent has the current address of the following, it would be appreciated if it be phoned to Mrs. Merle Bonte:

Mrs. Ed (Florine Ripley) Severance, last known to be living at Silverton, Ore.; Tilla Wold, Minneapolis, Minn.; and Mrs. Nellie Gill Shake, New Ulm Minn.

WISCONSIN VISITORS

Mr. and Mrs. Edwin Larson and family of LaCrosse, Wis., were weekend visitors in the Russell Lonnevik home.

2 BHS alumni enlist in Army

Two Belmond Community High school graduates of the Class of '66 have lately enlisted in the U. S. Army and are currently obtaining their basic training at Fort Campbell, Ky.

Douglas Greenwood, son of Mr. and Mrs. Larry Greenwood, has been promised specialized training at an Army automotive repair school on completion of his initial training.

Larry Turner, son of Mr. and Mrs. Ralph Turner, has been similarly promised training at an Army projector equidment repair school when he has finished basic.

"ONE OWNER" CAR VALUES

1966 2 door Bel Air, V-8, Auto Trans., Radio Low Mileage a real Cream puff.

3—1964 Chevrolet 4-Door Impala V-8, Auto, Radio, W. W. Tires

1961 Mercury 4-door sedan, V-8 Auto., P. S.

1962 Bel Air Chevrolet, V-8 Automatic transmission.

1962 Impala 4-Door V-8, Automatic.

1959 Olds, 4-door Hdtp, V-8, Auto, P. S.

1958 Chevy 6-cyl. 4-door sedan, Standard Transmission.

1958 — Chevie, 2-door, Biscayne V-8, Automatic transmission completely overhauled.

1958 Plymouth V-8, Automatic, radio.

1958 Chevy, V-8 standard trans., 4 door.

1955 Cadillac — 2 door coupe Deville, just like new.

1954 Int. Wrecker, completely equipped.

WE NEED LATE MODEL USED CARS AND PICKUPS

SEE THE NEW 1968

¾ Ton Pickup

Now in Stock

New Impalas, — some with air conditioning. ¾ T and ½ T Pickups.

McLaughlin Bros.

CHEVROLET

Inc.

BELMOND—PHONE 444-2328

LOOK HERE

FOR THE

THE HOME YOU WANT...

AND

LIVE BETTER IN A HOME OF YOUR OWN

3 Bedroom — 5-additional lots, immediate possession, in Goodell $6,000

3 Bedrooms — garage on pavement, near school $7,000

3 Bedrooms—2 story, 2½ baths, rec. room, north Belmond, only 10% down $13,000

4 Bedroom on pavement, 2 story. 9-1-'67 possession. Carpeted, paved drive $18,500

3 bedroom — paveded drive — carpeted — attached garage — 5½ % loan Eastgate add. $23,000

3 Bedrooms — attached double garage, 1½ baths, carpeted, built in stove & oven, many built-ins, sandpoint, large beautifully landscaped lawn, inside corner lot $25,000

3 Bedrooms — brick, double attached garage, patio, 2 fire places, 3 baths, near school $28,500

5 Bedrooms — ½ brick, breezeway, double garage, finished basement, fire place, dishwasher, stove, oven, garbage disposal $29,000

LOTS

75 ft lot on 2nd Ave NE $2,750

70 ft. lot on 3rd St. NE $3,000

70 ft. lot on 7th St. NE $3,000

70 ft. Corner lot on 7th ST NE $3,000

90 ft. lot on 2nd Ave NE $3,500

R. W. COURSON

AGENCY

Real Estate

Insurance

Ph. 2451

Put WANT ADS to work for you

For Sale or Trade

DOWS CAFE For Sale — doing excellent business. Priced for quick sale. Must sell for health reasons. Contact John Bakker. Ph. 852-4257 or 852-3395, Dows, Ia. g49t2

"NEVER" used anything like it," say users of Blue Lustre for cleaning carpet. Rent electric shampooer $1. Lloyd's Hdwe. & Appl. g50t1

FOR SALE OR TRADE — Building lots. Phone 444-5106, Larry Dorr. g6tf

FOR SALE — Tomatoes and cabbage. H. R. Bayliss, Phone 7387. g47tf

FOR SALE — Thick scratch pads 10c each, Belmond Publishing Co. g29tf

FOR SALE — At Belmond Sale Barn, Sept. 12 — 13 storm windows, various sizes, good condition. g50t1*

FOR SALE — 1955 Dodge ½-ton pickup. 1957 Chevrolet 4-door Powerglyde. Glenn Meints. g49tf

FOR SALE — Cabbage and tomatoes. Mrs. Ed Crotty, phone 444-8245. g50t2*

BUY or RENT SICK ROOM NEEDS

Getting Well Goes Easier when We Give You a Lift!

When it comes to the need of

- Crutches
- Walkers
- Wheel chairs
- Vaporizers
- Bed Tables

or any other of the items you may need we are here to serve you.

Redder Rexall Drug

Erv Redder Pharmacist Ph. 2436

NEED INSURANCE BUT... AFRAID OF GETTING A FAST SHUFFLE?

No need to worry at our agency. We'll give you all the advice you need without obligation . . . strictly low pressure.

After all, insurance is our business and how well we serve your interests will determine how long we stay in business.

Our clients will tell you how we've saved them money on their home, auto and other insurance by providing them sound protection in a strong Kemper Insurance company at a price that's right. We'd be glad to help you get the right insurance too.

Write or phone:

YOUR INSURANCE PROBLEM-SOLVER

FLANAGAN AGENCY

PHONE 2391 OR 2414

KEMPER INSURANCE representing Chicago 60640

BELMOND INCOME PROPERTY FOR SALE

Commercial building housing very reliable business tenant. Low taxes, priced at only $9,000

Rental dwelling located on paid paving. Newly redecorated inside. Gross more than 12% a year on your investment. Priced at only $4,000

2 bedroom rental dwelling with all new siding and roof on paid paving close to Main street. Present rent of $50 returns over 14% gross on investment. Priced at only $4,000

3 bedroom rental dwelling in north Belmond on paid paving near school. Monthly rent will make purchase payments. $7,000

Very nice duplex located on corner lot on Main street. Very good investment showing $1,200 a year income. priced at only $12,000

FOR RENT

Storage space in new building size 28 x 50. Will rent all to one tenant or will rent smaller areas for boats, campers, etc.

Flanagan Agency

INSURANCE PHONE 2391 REAL ESTATE

Your classified ads in the Independent-Buyers Guide are read in more than 4,500 homes. that's why they get results . . . as have the people you have noticed using them regularly.

5c per word first insertion, 60c Minimum Charge

4c per word second insertion of same ad — Minimum 25c

3c per word 3 weeks or more.

Cards of thanks — 3c per word $1.00 Minimum.

In Memoriam Poetry — 3c per word — $1.00 Minimum.

Deadline for all classifieds 5:00 p. m. Tuesday of each week.

Phone 2331

FOR SALE — Rubber stamps of every kind as low as 80c, 3-day service. Perma-Stamps from $2.90. Belmond Independent. g42tf

EVERY HOME needs a desk stapler. Markwell and Bostitch are both good staplers and can be used as tackers. Priced from $1.95 and up at the Belmond Publishing Co. office. g22tf

FOR SALE — 160 acre farm in Franklin County. 4 mi. north and 1¼ mi. east of Alexander. See Klaas Suntken, Alexander. g49t2*

FOR SALE — Closeout on 1 only new M-W Signature Reg. $209 chest type home freezer, 15 cu. ft. only $99.00. U-haul. No money down, no payment until Feb. 1, 1968 on all appliances, TV and Stereo and home furnishings. MASON AGENCY, M-W catalog store. g50t1

FOR SALE — Personalized napkins for weddings, parties, anniversaries. Thank you notes, personalized stationery, playing cards and matchbooks. See samples at the Belmond Publ. Co. g50tf

FOR SALE — 20 acres 1½ miles northwest of Belmond, good house and barn. Glenn Meints. g49tf

FOR SALE — 200 beef cross feeder calves. 200-350 lbs. Dennis Grosse, York, Nebraska. g50t1

FARMERS — We carry a complete line of animal and poultry veterinary needs at Redder Rexall Drug. g35tf

FOR SALE — Apartment-size AB electric range; good condition. Phone 444-8408. g49t1*

FOR SALE — New Home sewing machines — Grundig stereos — radios — tape recorders. Sales and service. Enid's Sewing Center. Phone 456-2170 Hampton, Ia. Leonard Levy. g16tf

FOR SALE — Olympia, Royal, Smith-Corona portable typewriters from $69.50. Victor Adding Machines from $79.50 — Buy or rent, Day, Week or Month. Belmond Independent. g49tf

FOR SALE — Yorkshire boars. Melvin McAlpine, 5¼ miles south of Belmond on Highway 69. Ph. Rowan 853-2292. g50tf

DATING STAMPS now for sale at the Belmond Independent office. No need to write a date. Only $1.10, plus tax. g25tf

FOR SALE — Poland China boars. Excellent test and carcass records. Guaranteed, delivered. Doyce Friedow, 2N, 3¼W Goodell. Ph. 762-3977. g32tf

FOR SALE — Jeep, snowplow and 2-wheel trailer. All mechanically O. K. Jack Freese. Phone 853-2384. g49t2*

FOR SALE — standard register stock forms & printed forms, register machines, pasted NCR sets and Speedisets. Belmond Independent g18tf

FOR SALE — 3-bedroom house in Goodell. See Kinseth Plbg. & Htg. or write Kenneth Kinseth, Box 49, Decorah. Ia. g23tf

FOR SALE — Stencilling kits with 5 sizes of letters half-inch to three-quarter-inch. May be used many times. Only $1.50 Belmond Independent. g43tf

MIMEOGRAPH Paper for sale, Belmond Independent. g49tf

DALE SAYS — We have a complete line of serums, vaccines, bacterins for hog cholera and erysipelas at your complete veterinary supply store Kessler's Pharmacy. g18tf

IOWA TRUCKERS RECEIPT BOOKS, now for sale at Belmond Independent. g22tf*

FOR SALE — New electric and manual adding machines from $79.50, plus tax. Belmond Independent. g28tf

FOR SALE — Two lots on hill; first $800 takes both lots, abstract furnished. Contact Keneth Kinseth, Box 48, Decorah. Iowa. g50tf

FOR SALE — Wedding announcements and invitations; 100 genuine Heliograved (not to be confused with engraving) from $12.40. Let us show you our complete line of wedding announcements and stationary. Belmond Independent. g43tf

NOW FOR SALE — Modern 2-bedroom home, 1 story, full basement on paved street; former home of Miss Carrie Courtney. Located at 311 5th Ave. NE, Belmond, Ia. For inspection of this fine property see Roy A. Henderson, Executor. g10tf

STENCILS, Duplicator Ink and correction fluid — now on hand at the Belmond Independent office. 29tf

WANTED

NEED A LADY to service regular Fuller customers. 10 hours a week in local area. Minimum earnings average $2 per hour. Write Manager, 750 West 7th Street, Garner, Ia. 50438. g49t4

WANT TO RENT — Farm for 1968. Any size. References furnished. Jack Freese. Phone 853-2384. g49t2*

WANTED — A janitor for the Immanuel Reformed church Contact Harold Buseman. g48tf

WANTED — Help wanted — Construction work. A. R. Dorr Sons Phone 444-5106. g46tf

FOR RENT

FOR RENT — rodent proof storage on ground floor in new building on Main street in Belmond. Ideal for boats, campers, etc. Available for any length of time. Phone 444-2391. Flanagan Agency. g49tf

FOR RENT — Two 2-bedroom houses. Larry Dorr. Phone 5106. g48tf

FOR RENT — 2-bedroom house; Aug. 1st possession, $60. R. W. Courson Agency. g44tf

FOR RENT — Furnish or unfurnished apartment. Phone 444-5211, Mrs. Blenda Ahlstrom. g41tf

FOR RENT, available at once, store space in Cornell College Building $60 per month, R. W. Courson Agency. 39tf

FOR RENT — 2 Downtown apartments. See Luin Cox at First State Bank. g34tf

FOR RENT — Typewriters and Adding machines. New machines for rent. Belmond Independent. g5tf

FOR RENT — Men's formal wear for all occasions at Thompsen and Keleher Clothing. g27tf

MISCELLANEOUS

HAIRCUTS ARE $1.25 in Goodell. Now open. g49tf

DISC SHARPENING on your farm. H. R. Bayliss, Belmond. Phone 444-7387. g49tf

SUNDAY SPECIAL — Complete chicken dinner — $1.27. Serving 11:30 a. m. to 2:00 p. m. Lynn's Lounge and Supper Club. g47tf

Business Services

WE ARE NOW equipped to repair and resole shoes. Satisfaction guaranteed. Lowell's Family Shoe Store. g27tf

KESSLER'S Pharmacy will fill your prescription with prompt, accurate and courteous service. Dick Bloemke, registered pharmacist, phone 2447. g6tf

WATCH NEED CLEANING? Bring it to Dougherty Jewelry. Prompt Service. g40tf

BE SURE — Insure with us. Insurance for all your needs, Flanagan Insurance. Phone 2391 or 2414. g42tf

YOUR DOCTOR'S prescription expertly compounded at Redder Rexall Drug. g1tf

FOR "MR. FIX IT" (Gunnar Kling) call Spahn and Rose Lbr. Co. 444-2250 for general repairs. 49tf

PIANO TUNING and repairing. H. E. Stutters, Clarion, Phone 532-3509 g23tf

Registry Service for your Wedding Gifts

DOUGHERTY JEWELRY

DRAGLINE WORK
GRAVEL & FILL HAULING
BLACK DIRT
PAUL STEENBLOCK
PH. 444-5273

WANTED

Shelling — Trucking
I have a new
M-M Sheller(2c)

JOHN DIEKHUIS

PHONE 444-8346

g48t26*

ACREAGE NEAR BELMOND

Will sell 2A with 4 bedroom modern insulated home or will sell whole 20A. Located on blackop road. Contact

PAUL KELLY
Realtor
Britt, Iowa

Look for this bright new all-aluminum can.
From the land of sky blue waters
Hamm's
BEER
Real
Draft

TAKE HOME A SIX-PACK TODAY FROM

RICH'S TAP

DANCE SPECIAL

THE STARDUSTERS BACK AGAIN FOR YOUR DANCING PLEASURE

Friday, Sept. 8

AT

THE ALL NEW

RICH'S TAP

RELAX AND ENJOY YOURSELF IN AIR CONDITIONED COMFORT!

NO ADMISSION NO COVER

S & M FINANCE

WE LOAN $ $ $

- SMALL LOANS
- CONSOLIDATED LOANS
- AUTO LOANS

OR FOR MANY OTHER PURPOSES

S & M FINANCE

CLARION, IOWA PHONE 532-2857
1ST IN NORTHERN IOWA

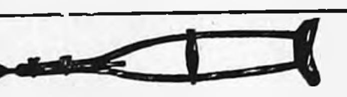

GET UP TO $800 A MONTH WHILE YOU'RE DISABLED

(If you can qualify)

Special Income protection for Lutherans

Low in cost, yet offers you a sure way to have an adequate income if you're sick or hurt and unable to work. Be sure you have the money to pay the bills if paycheck stops because of disability.

WM. R. (BILL) JOHNSON
412 E. MAIN PH. 444-2998
RES. PH. 444-2960

Lutheran Brotherhood Insurance

Life and Health Insurance for all Lutherans

Fall ...

IS JUST AROUND THE CORNER!

IS YOUR FALL WARDROBE Ready?

- SLACKS
- SWEATERS
- SUITS
- DRESSES
- SKIRTS
- COATS
- JACKETS
- ETC.

For professional cleaning of your fall garments try . . .

Model Cleaners

PHONE 2318 WE DELIVER

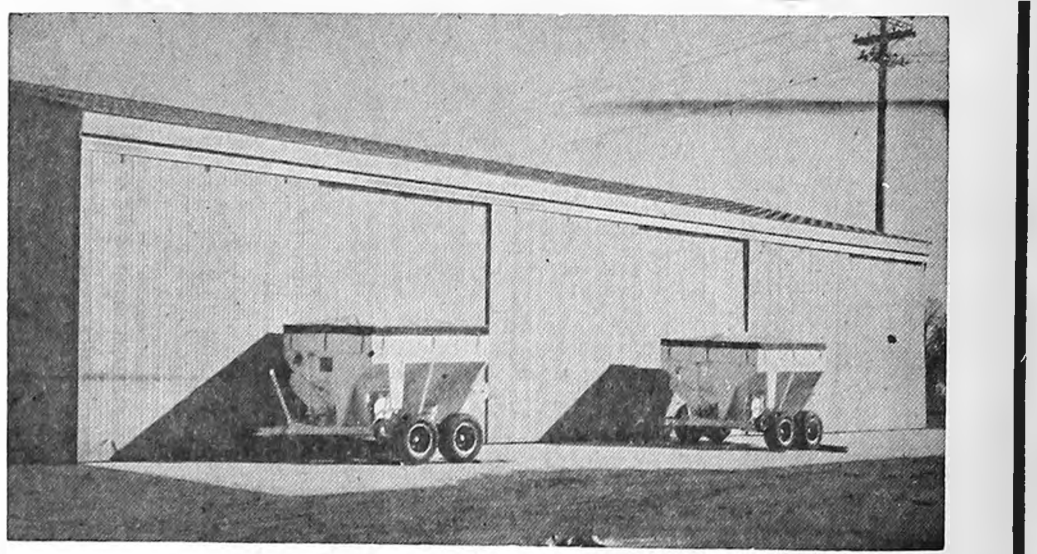

YOUR BEST BUY! SMITH-DOUGLASS FERTILIZERS

Call Us For Smith-Douglass FERTILIZERS

FORMULATED TO GIVE YOUR SPRING CROPS THAT EXTRA BOOST WHEN PLOWED DOWN THIS FALL.

● BULK SPREADER SERVICE AVAILABLE
WE DELIVER – –YOU SPREAD IT

SMITH-DOUGLASS FERTILIZER

Farmers Grain COMPANY PHONE 2498

Broncs to exchange bumps—

Bar of soap scrimmage admission

Belmond football fans will have an opportunity to see the 1967 Broncos in a dress rehearsal this Saturday night when Coach Chuck Stalker pits his first two outfits against each other in a full-scale scrimmage.

There will, of course, be no admission charge; but it is suggested that each spectator bring along a cake of soap to help equip the locker rooms with this necessity for the 1967-68 sports season.

Soap, Coach Stalker explains, always seems to be in minimum supply; and if the fans respond as he hopes they will, the athletes (both home and visiting) should be equipped for good, post-game latherings with enough left over for ample soaping after practice sessions.

On the No. 1 outfit when the boys go at it about 8:00 p. m. will be Don Havens at quarterback, Mike Klinefelter at halfback, Rick Hawley at fullback and either Jim Studebaker or Lee Barkema at wingback.

In the line will be Joel Gabrielson at end, Mike Sheriff tackle and Greg Fuller guard on the left side; Terry Nelson end, Glen Gabrielson tackle and Mack Gabrielson guard on the right; and Keith Boller at center.

Lennie Johnson will direct the No. 2 team at quarterback, Gene Pals will be at fullback, Tim Dirks or Stan Korthas at halfback, and either Studebaker or Barkema at wingback.

On the left side of the line will be Greg Steenblock at end, Les Andrews tackle, Randy Turner guard; on the right, Don Goeman at end, Dennis Knoll tackle, Dennis Followwill guard; and Ray Stockseth will man the pivot post.

Other players will undoubtedly see action as the coaches get a line on how the various candidates perform under fire. Fans will also have an opportunity to see the Broncos' kicking specialist, AFS student Paulo Canineu, demonstrate his skill.

Coach Stalker says performances in the scrimmage will very possibly have a bearing on who will draw starting assignments in the Belmond grid opener against Clarion as Faris Field the following Friday.

—SPORTS—

Wright farmers' level of living NIAD's highest

A recent report of the U. S. department of agriculture shows that NIAD counties have an average farm operator level-of-living index of 146, compared to 122 for all U.S. counties. One Kentucky county had an index of 46 while Imperial county in California had a level-of-living index for farm operators of 378.

Among NIAD counties, Wright had the highest index of 157 followed by Franklin with 153 and by Hancock and Mitchell with 148 each, Cerro Gordo and Floyd each had 145; Winnebago, 143, Worth 140 and Butler 138.

Sac and Cherokee were highest in Iowa with 158 each, while Monroe county in southern Iowa was lowest with an index of 107.

Southern states continued to have the lowest level-of-living in spite of substantial gains in recent years.

The farm operator level-of-living index is based on the average value of land and buildings per farm, sales per farm, and per cent of farms with telephones, home freezers and automobiles.

CAL has seven lettermen back

With a new coach and only seven lettermen returning, prospects are not especially bright for CAL Community High school's football fortunes to improve appreciably.

Nevertheless, Coach Everett Oliphant has a quartet of good-sized veterans to ballast the center of the line and three returning backs with experience to pace the effort toward improvement of a 2-5-1 mark last fall.

Development of some capable ends will be one of Oliphant's most urgent assignments. Gary Nelson (175 lbs.) is back at center, Craig Troesten (185) at guard, Arlyn Miller (205) and Mark Kellison (170) at the tackles.

Available in the backfield are Fullback Roger Nelson (180), Halfback John Parks (150) and Quarterback Quentin Christensen (145).

Following is the CAL schedule:

Sept. 15 — Dows, home.
Sept. 22 — Boone Valley, away.
Sept. 29 — Sheffield-Chapin home.
Oct. 6 — Klemme, away.
Oct. 13 — Corwith-Wesley, home.
Oct. 20 — Kanawha, away.
Oct. 27 — Meservey-Thornton home.
Nov. 3 — Ventura, away.

Kanawha mentor has to develop new quarterback

Biggest chore of Coach Bob Erickson in preparing his Kanawha High gridders for defense of the North Star conference championship they won last year is to find a dependable quarterback.

Although he has only eight lettermen back from the outfit that chalked up a 6-1-1 record a year ago, the outlook is not too discouraging except at the important backfield position.

Promising another good defense is the return of two all-conference defensive choices from the '66 season, Steven Rietema at end and Paul Wiegand at linebacker.

Other line veterans counted on to play important roles are: John DeWaard, tackle; Jim DeVries, center; Duane Asbe and Don Liter, ends.

Available for the backfield in addition to Wiegand are Norman Baker and Ron Liter.

Coach Erickson looks for valuable line help from Monte Ryan, Jim Eekhoff, Dale Eliason and Gary Johnson; while supplementing the backfield veterans are Jerry TerHark, Tom Eekhoff, Paul Christians and Larry Johnson.

Kanawha has a squad of 30 grid candidates preparing for the following schedule:

Sept. 15 — Sentral, home.
Sept. 22 — Corwith-Wesley, away.
Sept. 29 — Boone Valley, home.
Oct. 6 — Sheffield-Chapin, away.
Oct. 13 — Klemme, home.
Oct. 18 — CAL, home.
Oct. 27 — Ventura, away.
Nov. 3 — Meservey-Thornton, away.

NOW! A COMPLETELY NEW CONCEPT IN STEREO SOUND
ALL NEW ZENITH
SOLID-STATE
CIRCLE of SOUND
modular stereo
LETS YOU HEAR
FULL, RICH, NATURAL
STEREO SOUND
NO MATTER WHERE
YOU SIT

Model Y565 • The MODERNE
Now, you can hear stereo the way it was meant to be heard—all around you. Zenith's revolutionary new "Circle of Sound" features unique, cylindrical-shaped speaker units with deflector cones designed to disperse sound in a complete 360° circle. Within each unit is a Zenith quality twin-cone speaker producing a frequency response of 40 to 15,000 cps. Main cabinet features 80-watt peak music power solid-state amplifier; Stereo Precision record changer with Micro-Touch® 2G tone arm; combination loudness/stereo balance control; separate treble and bass controls. Modern-design cabinet in Grained Walnut color with matching speakers. $000.00

BEST COMPONENTS FOR THE BEST STEREO

Zenith Twin-Cone Speakers — sealed within each speaker unit — center cones "float" on a cushion of air for the best sound reproduction.

Zenith's Micro-Touch® 2G Tone Arm — the most perfectly balanced tone arm in home stereo instruments — fine stereo records can last a lifetime!

Zenith's Solid-State Amplifier — delivers 80 watts of peak music power—virtually eliminates distortion at all listening levels.

ZENITH®—*the quality goes in before the name goes on®*

KINSETH
PLUMBING and HEATING
PHONE 7421 — BELMOND

FOR YOUR SHARE IN AMERICA
U.S. SAVINGS BONDS

OPEN HOUSE
IEHL'S "66" SERVICE
(FORMERLY MEINTS)

Saturday September —9th—
FREE GIFTS FOR THE LADIES & MEN
"Something For The Youngsters, Too!"

100 Gallons of Gasoline Free
IN 5 & 10 GALLON LOTS
FREE SERVICE JOB – Lube – Oil Change
Register For These Prizes –
No Purchase Necessary!

DRIVE-IN –SATURDAY– GET ACQUAINTED DAY
Proprietor BOB IEHL Will Be Looking For You

FREE Coffee & Donuts 8 a.m. to 9 p.m.
IEHL'S "66" SERVICE BELMOND PHONE 2296

Johnston Funeral Home
AMBULANCE SERVICE
DIAL 7811

THERE NEWS IN THE ADS THERES NEWS IN THE ADS

a **CONOCO** pre-trip check-up
insures more fun when you travel
BERNS CONOCO
Belmond Phone 2266
Ride The Hot One CONOCO *Hottest Brand Going*®

RIGHT HERE AT BELMOND MOTORS

WE'RE SHAVING PRICES ON EVERY '67 MERCURY!

We've put the razor's edge to the price of every car in stock for big, big end-of-the-year savings. Come in now while selection is complete.

BEAT THE '68 PRICE RISE!

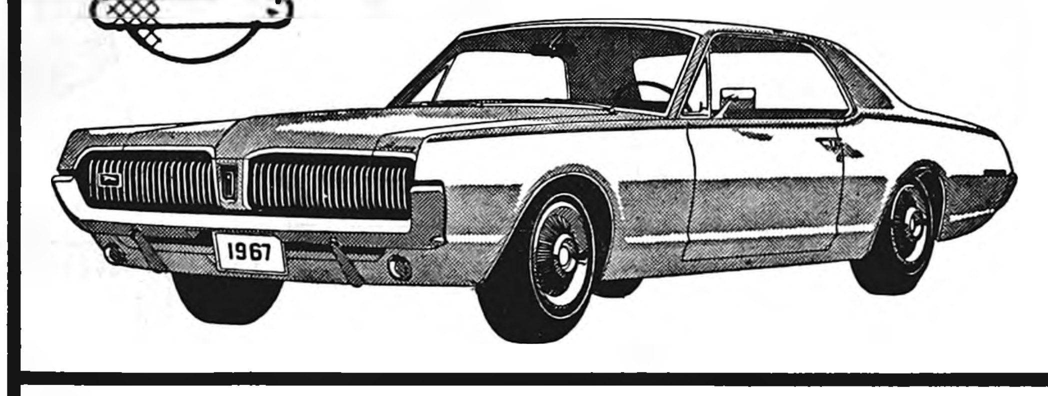

WE'RE TAKING A LOT OFF THE TOP OF COUGAR PRICES!
Biggest savings of the year on the "Car of the Year" Award Winner. Now . . . move up to the only American sports car that's jet set styled, young set priced. All colors available.
SPECIAL PRICE!

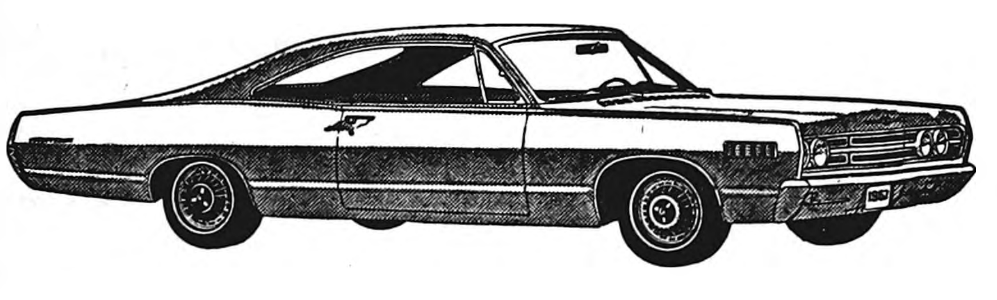

WE'VE PUT THE CLIPPERS TO MONTEREY HARDTOP PRICES!
There never was a better opportunity to take the wheel of the most elegant car in the medium price class . . . now you can enjoy luxury in the Lincoln Continental tradition.
SPECIAL PRICE!

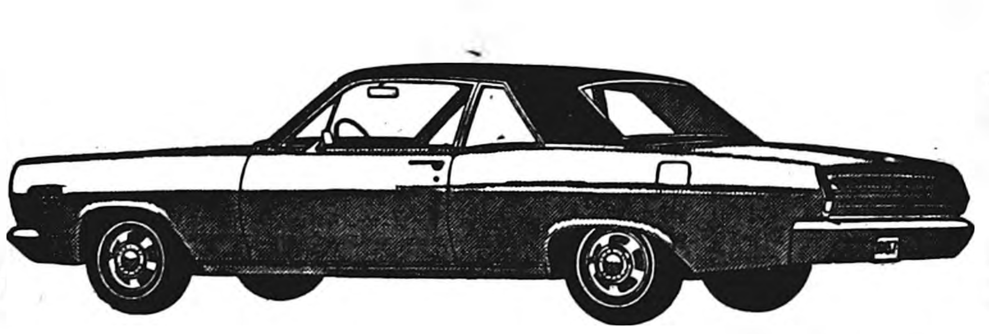

COMB THE CITY...THERE'S NO BETTER DEAL THAN MERCURY COMET!
Inch for inch, dollar for dollar the best buy in its class. Here's the all-time Mercury favorite for economy and performance. While they last, buy this sparkling Comet.
SPECIAL PRICE!

BELMOND MOTORS, Inc.
111 2ND AVE. SE PHONE 2418 BELMOND, IOWA
LMDA

For September term—

Only seven from here on jury list

Only seven persons from Belmond were drawn for the jury list for the September term of court, which will convene at Clarion on Monday, Sept. 25. This is by far the smallest jury representation Belmond has had for a court term in a long time. Twenty-five Clarion names were drawn and 19 from Eagle Grove.

Judge Edward J. Flattery will preside over the September term of four weeks. Jurymen are being instructed to report on Oct. 2.

On the jury list from Belmond are: Viola Angus, Delilah Bailey, Ruth Boller, Dora Ennen, Cecil Mosiman, Rita Redder and Marvis Tideback.

Clarion jurors are: Charlotte Amosson, William Applegate, Ruth Bingham, Darlene Borel, Ruth Bunn, Orville Cambier, Janice Evans, Sharon Evans, Virginia Farris, Pearl Howieson, Evelyn Keller, Oved Larson, Robert Locke, Juanita Marshall, Ione Peterson, Morris Peterson, Edna Scott, Verna Sharp, Lenna Shaw, Hazel Tillman, Virginia Vandell.

Jurors from Eagle Grove: Ethel Beecher, Alice Bernard, Ruth Brock, Marsha Carter, Lela Clark, Freda Fisher, Louise Floden, Laurene Halligan, Jeanette Kaulen, Mary Knudsen, Gladys Kroon, Beverly Melhus, Matt Mersch, Gerald O'Toole, Martha Schar, Phyllis Thompson, Ed Tokheim, Betty Umthun, Irma Wilcox.

Kanawha — Lloyd Christians, Robert Harle, Beryl Reichter, Gladys Russell; Dows — Bob Beach, Joseph Fibikar, Clarissa Hartzell, Dennis Peterson, Minnie Quasdorf, Wanda Van Hove.

Goldfield — Harlan Lewis, Ethel Nelson, Marvyl Reichter; Woolstock — Virgil Hilpipre, Marion Hollis, Lucille Wepel; Galt — Marie Erickson, Donna McCool, Judy Watne; Rowan — Elba Cook, Howard Hansen; Renwick — Charlie Trask, Nadean Xanders.

BELMOND INDEPENDENT
BELMOND PUBLISHING COMPANY

PUBLISHERS: R. H. Gowdy, business-avertising manager; J. R. Gallagher, editor; Duane Anderson, shop superintendent.

Published each Thursday at 215 E. Main St., Belmond Ia. 50421. Entered as second-class matter Nov. 1, 1919, at Belmond, Ia., post office under the Act of March 3, 1879.

Subscription Terms: One year in Wright and adjoining counties, $4.00; elsewhere, $5.00. Cash in advance; paper stops at expiration date shown on address label.

—MEMBER—
IOWA PRESS ASSOCIATION
NATIONAL NEWSPAPER ASS'N.

Proceedings of the Wright County Board of Supervisors

Published below are the official proceedings of the Wright County Board of Supervisors. The publication appears in the interest of all county residents, town and rural.

August 21, 1967

COUNTY FUND	
Burroughs Corporation, Supplies for Treasurer	36.50
AVM Corporation, Repair voting machine 205.00, trans. 93.83 (Recovered from insurance)	298.83
Jack Campbell, Township trustee meeting	4.00
Stanley Howieson, Township trustee meeting	4.00
Kenneth Severson, Township trustee meeting	4.00
Richard Sebert, Township trustee meeting	4.00
Jack Campbell, Township trustee meeting	4.00
Kenneth Severson, Township trustee meeting	4.00
Coast to Coast Store, Supplies: Jail 24.07, Sheriff's Office 23.76, Court House 9.99	57.82
Cyanamid Farm Suply, Acco Bulk Blend for County farm	33.78
Mrs. Hazel Draheim, Repairs to treasurer's typewriter	6.10
George Mennenga, Township trustee meeting	4.00
Donald Braner, Township trustee meeting	4.00
Ira Studebaker, Township trustee meeting	4.00
Richard Eckhoff, Township trustee meeting	4.00
Dale A. Harding, M. D., Medical Examiner's fees	25.64
Iowa Public Service Company, Gas & Elec. Jail 51.52, County garage 2.95	54.47
Koch Brothers, Dog tag envelopes for Auditor's office	57.10
James G. Lott, D. O., Medication for prisoner	11.00
Howard Peterson, Township trustee meeting	4.00
Joe Maier, Jr., Township trustee meeting	4.00
Raymond Thompson, Township trustee meeting	4.00
Nellie Pletcher, Township trustee meeting	4.00
The Sheldon Company, Bal. of premium due on bonds of Recorder & Deputy	45.00
Thorpe Printing Company, Printing for Treasurer's Office	30.00
Ethel C. West, Mileage	5.80
H. F. Whitman, P. M., Treasurer's Office — envelopes	61.10
H. F. Whitman, P. M., Sheriff's Office — Postage	25.00
H. F. Whitman, P. M., Auditor's Office — Postage	30.00
Xerox Corporation, Charges for Xerox Copying Machine	112.44
COURT FUND	
Jack M. Manos, Mileage 9.00, Meals 1.70	10.70
Richard G. Pettigrew, Mileage & expense for July, 1967	66.13
West Publishing Co., Books for law library	9.00
Roy E. Wilson, Mayor's fees	5.00
SECONDARY ROAD FUND	
Acme Supply Company, Tools 30.66, Parts & Labor 8:75	39.41
E. D. Carter, General Maintenance	306.46
Leland Dorr, Resurfacing gravel	109.00
Franklin-Wright Farm Ser. Co., Gen. Maint. 8.83, Gas 929.95, Diesel 329.17	1267.95
George's Auto Electric, Parts & Labor	14.58
Hodgman Construction Co., Resurfacing gravel	117.00
Iowa Public Service Co., Lights 39.56, Heat 7:95, Gen. Maint. 3 25	50.76
Kelly Slattery Ford, Parts	65.25
Michael Todd & Co., Inc., Signs	281.69
N. W. Bell Telephone Co., Engineer's Office 28.35, Telephone 18.56	46.91
Norway Rural Telephone Co., Telephone 8.90	8.90
Packard Electric, Inc., Property	218.90
Pete's Texaco Service, Parts & Labor	26.00
Mrs. E. M. Severe, Resurfacing gravel	447.00
Sidles Company, Misc'l	10.00
Sunray DX Oil Company, Motor Oil	200.20
Toft Sand & Gravel Co., Resurfacing gravel	5211.00
Starner R. Trowbridge, General Maintenance	749.34
Wright County Roofing, Repairs Shop	1494.00
Wright County Engineer's Office Payroll, Ending August 15, 1967	1808.36
Secondary Road Payroll, Ending August 15, 1967	
James Adams, Labor	222.75
Art S. Anderson, Labor	193.50
Roe Armour, Labor	227.25
Don Arne, Labor	200.25
Robert Bloxham, Labor	227.70
Melvin Brinkman, Labor	236.70
Bert Boyington, Labor	191.25
Alvin L. Caquelin, Labor	222.75
Tilman Carlson, Labor	198.00
Earl Cronk, Labor	222.75
Oliver Egsdal, Labor	222.75
John A. Foust, Labor	193.50
Douglas Freeman, Labor	216.00
Merle Gunderson, Labor	222.75
Cleatis Harty, Labor	222.75
James Howieson, Labor	191.25
Ernest Lester, Labor	226.85
Wm. Madison, Labor	217.13
Manley Orvick, Labor	222.75
Alvin L. Root, Labor	202.50
Vincent Saccento, Labor	200.25
Sander Schnell, Labor	204.13
Truman K. Skrovig, Labor	222.75
Alfred Stadtlander, Labor	222.75
George Stupka, Labor	202.50
Oscar Toftee, Labor	232.65
Harold Vanness, Labor	222.75
Earl Verhelst, Labor	218.40
Dale Wray, Labor	193.50
Clinton Hill, Labor	195.30
ROAD CLEARING FUND	
Hagie Manufacturing Co., Repairs	4.85
Road Clearing Payroll, Ending August 15, 1967	
Hobart Abbott, Labor	173.75
Marlin Abbott, Labor	94.50
John A. Foust, Labor	40.50
Alvin L. Root, Labor	20.25
Art S. Anderson, Labor	33.75
STATE INSTITUTION FUND	
Dr. E. C. Johnson, Extracting 2 teeth — patient	4.00
Kenefick's Pharmacy, Medication	19.30
Kramersmeier Drug, Medication	10.75
Rockford Good Samaritan Center, Care & keep	280.00
Dr. L. S. Wentworth, Medication	51.00
Dr. Richard Young, Mental Illness Hearing	15.50
L. N. Archerd, Mental Illness Hearing	15.50
CONSTRUCTION FUND	
Construction Payroll, Ending August 15, 1967	
Clinton Hill, Labor	12.60
Don Arne, Labor	22.50
Bert B. Boyington, Labor	31.50
Dale Wray, Labor	29.25
George Stupka, Labor	20.25
Tilman Carlson, Labor	24.75
James Howieson, Labor	31.50
Vincent J. Saccento, Labor	22.50
Sander Schnell, Labor	24.75
Wm. Madison, Labor	11.25
Douglas Freeman, Labor	29.25
POOR FUND	
Belmond Community Hospital, Hospital care for patient	169.10
City of Clarion, Water	11.52
Clarion Clinic, Medical	8.10
Community Memorial Hospital, Hosptal care for patient	3.00
Greater Community Hospital, Hospital care for patient	163.60
Hecht's, Typewriter repair and supplies	45.44
G. B. Hogenson, M. D., Medical	75.00
E. C. Johnson, Dentist, Medical	10.00
Kenefick's, Medical	32.65
Kramersmeier Drug, Medical	24.72
Northwestern Bell Telephone, Service & tolls	89.03
Frank C. O'Hearn, Dir., Drugs	28.70
P & G Grocery, Groceries	28.79
Paul's U Save Food Market, Groceries	15.00
Phillips Petroleum Company, Gas & Oil	6.46
Mrs. Grace Shadle, Rent	40.00
Dr's. Sims & Snively, Medical	3.00
Mr. Art Smith, Care & keep	185.00
Talyor Rest Home, Care & keep	133.00
David Varland, Dentist, Medical	12.00
COUNTY MENTAL HEALTH FUND	
Kenefick's Pharmacy, Medication	116.25
ASSESSMENT EXPENSE FUND	
Belmond Publishing Company, Publishing budget estimate	38.98
Burroughs Corporation, Inv. Nos. 189345 & 55029	21.46
Eagle Grove Eagle, Budget estimate & suplies	51.13
Northwestern Bell Telephone, Service and calls	16.45
Matt Parrott & Sons Co., Office supplies	126.10
Wright County Monitor, Budget estimate	37.39
H. F. Whitman, Postmaster, Envelopes	405.60
Iowa State Assoc. of Assessors, Advance registration fee (2)	56.00
DRAINAGE FUND	
Socondary Road Fund, Culvert, labor & machines D. D. No. 7	602.36
Currie Engineering Co., D. D. No. 9	148.10
Currie Engineering Co., D. D. No. 18	163.10
Robert L. Locke, D. D. No. 18	13.47
R. E. Schipull, D. D. No 18	13.47
E. D. Carter, D. D. No. 121	208.75
Starnar R. Trowbridge, D. D. No. 123	120.59
E. D. Carter, D. D. No. 135	111.20
E. D. Carter, D. D. No. 167	106.25
E. D. Carter, D. D. No. 210	87.50
E. D. Carter, D. D. No. 210	55.50

The FINEST in WEDDING PHOTOS
MUELLER STUDIO
PHONE 532-2869 CLARION, IOWA

Here's how to get more mileage from your Atlas tires. Rotate and check alignment every 5000 miles. Check them every week for proper pressure.

Lloyd Lerdal

LLOYD'S STANDARD SERVICE

Ph. 5597

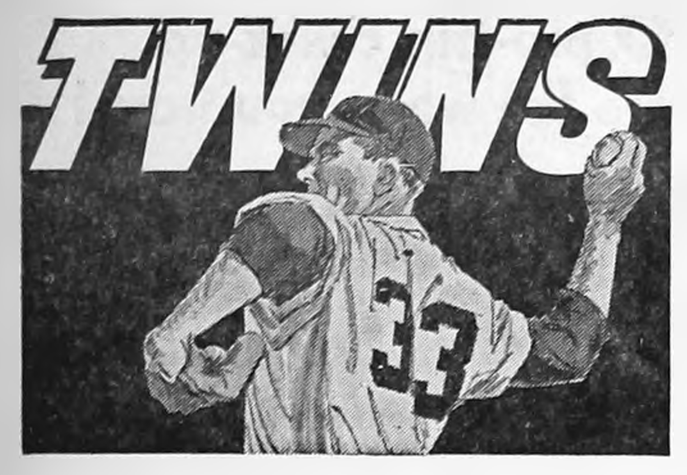

Thursday, Sept. 7, Twins at Baltimore 6:55 p.m.
Friday, Sept. 8, Twins at Baltimore 4:55 p.m.
Saturday, Sept. 9, Twins at Baltimore 12:55 p.m.
Sunday, Sept. 10, Twins at Baltimore 12:55 p.m.
Monday, Sept. 11, Twins at Washington 6:55 p.m.
Tuesday, Sept. 12, Twins at Washington 6:55 p.m.
Wednesday, Sept. 13, Twins at Washington 6:55 p.m.
CLIP THIS AND HEAR THE TWINS GAMES ON
KRIT-FM—CLARION

Brought to you by Hamm's
The beer that brings you baseball

BELMOND

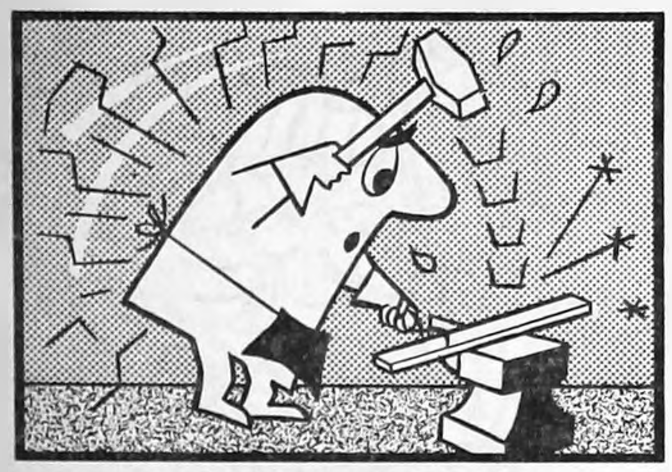

MILK

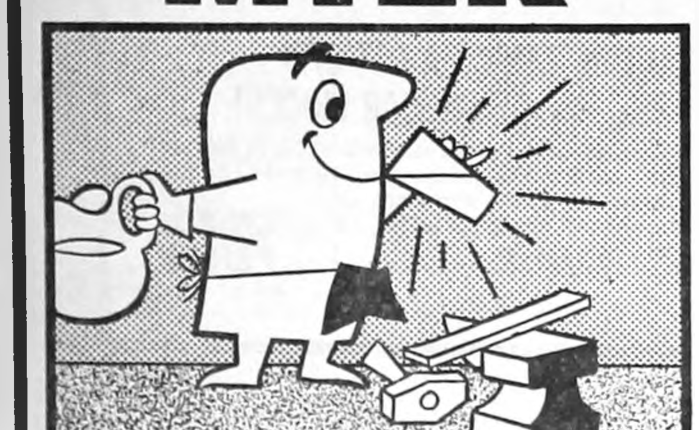

MAKES

ENERGY!

Hammering away at a tiresome job? Take time to refresh and recharge with a glass of our milk. Milk makes energy. It's a great source of protein. For a bang-up refresher, have a glass of milk.

Phone 5544 For Daily Home Delivery
BELMOND CO-OP CREAMERY

"I DON'T NEED A HEARING AID

Because my hearing is not that bad, but I wish I had something to make the sounds louder. Like my reading glasses that I can use only part-time."

A Florida firm has perfected a PERSONAL AMPLIFIER which may give all the help you need to hear without straining. This tiny device hides behind the ear. It is simple and easy to use and carried in pocket, people can have hearing help instantly.

Space age techniques make it possible to offer the PERSONAL AMPLIFIER at a small fraction of the cost of a hearing aid. For full details without obligation, write

EGELAND'S
Dept. I. E., 1152 Columbia St.
Waterloo, Iowa 50703

We Invite You To Take Advantage Of The Convenience And Flexibility Of John Deere Financing

- No Finance Charge on Tractors Until March 1, 1968.
- First Payment December 1, 1968.
- No Finance Charge on Combines Until May 1, 1968.
- First Payment December 1, 1968.
- Credit on New or Used Equipment
- Monthly, Seasonal, or Annual payments to fit your needs.
- Terms up to 42 months or 4 crop Harvests.
- Life and Physical-Damage Insurance Protection.
- Confidential Arrangements.

Morehouse Implement
JOHN DEERE
JOHN DEERE SALES & SERVICE — PHONE 5569

Keep 'em healthy, growing FAST!

MASTER MIX
PIG GROWER CONCENTRATE
- 42% Protein
- Fortified with
- Arsanilic acid
- Penicillin-Streptomycin

In either meal or pellets, Master Mix Pig Grower pushes your pigs through the critical stage of growth from 50 to 125 lbs.

For more information contact your Master Mix Dealer
MASTER MIX
FARMERS GRAIN CO. Phone 2498

READY MIXED
CONCRETE
DRIVEWAYS • PATIOS • SIDEWALKS • STEPS
● WALLS ● FOOTINGS ● FEED LOTS
● FOUNDATIONS
FREE ESTIMATES ON ANY JOB
PHONE 5528 OR AFTER 6 P.M. 8473
BELMOND READY MIX

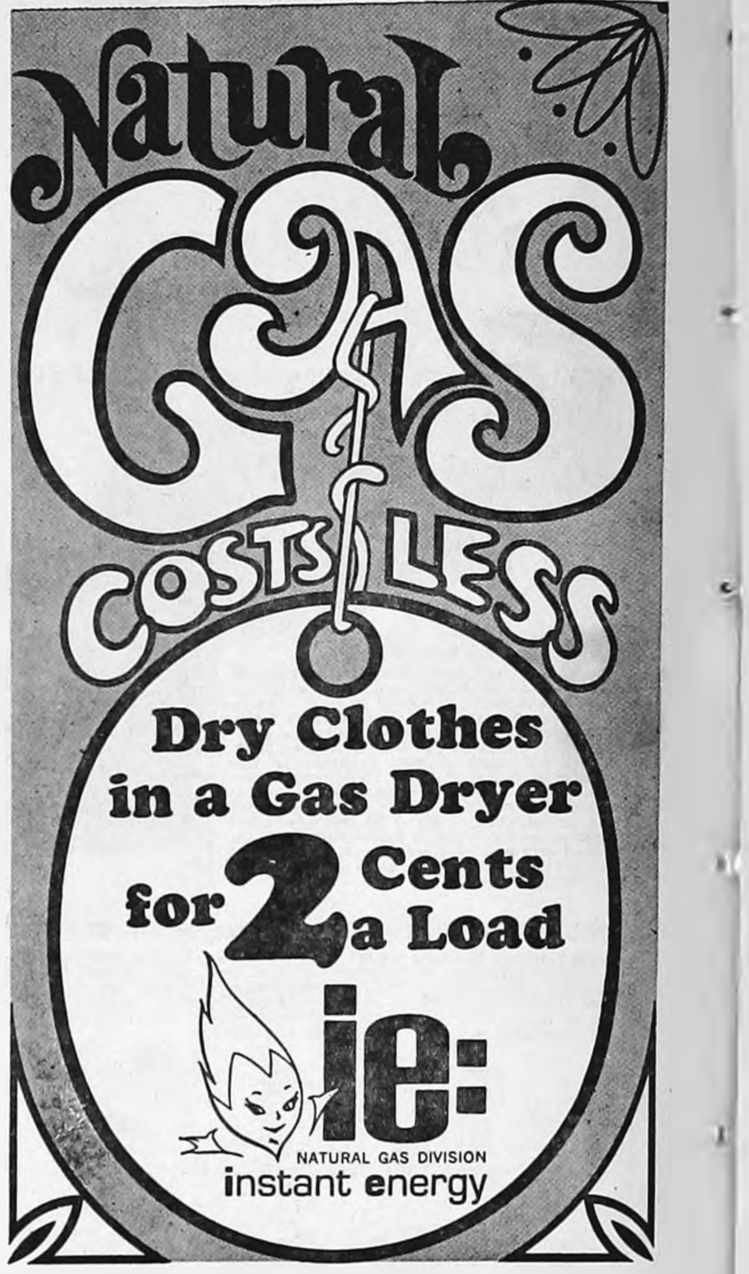

Dry Clothes in a Gas Dryer for 2 Cents a Load

PAINT
SALE
Enterprise
SINCE 1893
ONE COAT
RUB-R-BASE

September Paint Sale Days
THESE LOW PRICES GOOD ONLY THRU SEPTEMBER 23

FINEST EASIEST—TO—USE
ENTERPRISE
ONE-COAT RUB-R-BASE
FLAT WALL
COVER IN A SINGLE COAT
Reg. $6.98
Gallon
With This Coupon $5.98

GUARANTEED ONE COAT
LATEX HOUSE PAINT
Reg. $8.95
Gallon
With
This
Coupon $7.95

Enterprise
SINCE 1893
GUARANTEED
ONE COAT
Latex House Paint
Blister Resistant... Non Staining
1200 WHITE
CONTENTS—ONE GALLON

REPEATING OUR JULY '67 SPECIAL
Enterprise Ranch House White
- The Ideal Barn & Fence Paint
- Contains no Lead Pigments
Safe around Livestock .... Only $3.99 Gal.

Red Barn Paint No. 700 Only $3.48 Gal.

DECORATING PROBLEM?
THERE'S AN ENTERPRISE PAINT TO SOLVE IT!

- DEFIES WEAR & WEATHER
- PAINT ON DAMP DAYS
- RESISTS BLISTERING
- BRUSHES RINSE CLEAN

NO MONEY DOWN—SMALL MONTHLY PAYMENTS—UP TO 24 MONTHS TO PAY!
OUR FINANCE PLAN MAY INCLUDE LABOR IF DESIRED
SEE US FOR ALL YOUR BUILDING NEEDS
FREE ESTIMATES PROMPT SERVICE
SPAHN and ROSE LUMBER CO.
DICK KRAPFL, Mgr. "ONE PIECE OR A CARLOAD" PHONE 2250

GRAND OPENING

ALL SALES FINAL ON ALL SALE MERCHANDISE

After many, many weeks of preparation, though we've been open for the past several weeks, we are finally ready for our big three-day gala grand opening event. It's one we're determined to make the best you've ever attended. Our store is stocked with all new fall merchandise (not a dog in the place) and the prices are right down at a level you just won't believe possible. You'll enjoy (we're sure) shopping this well arranged department store, participating in the many wonderful prizes we'll be giving away, also taking advantage of the special discounts in the different departments every two hours daily. This is a family store, so-o-o-o the entire family is invited to stop in and get acquainted with the owners and the sales personnel. We're geared to help your visit and shopping trip this week-end to be a pleasant one. And remember, we'll be open on Thursday and Saturday evenings just in case you can't make it during the day time. Mr. and Mrs. Chet Hiddleston.

3 BIG DAYS — 2 BIG EVENINGS

Thursday — Friday & Saturday

September 7-8-9 — Open Thursday — Saturday Nights

Come In and Register

. . . SO THAT YOU MAY PARTICIPATE IN THE MANY GIVE AWAYS AND SPECIAL SALE DISCOUNT ITEMS — REGISTER EACH DAY IF YOU WISH!

As You Register you will receive A Discount Ticket good for 10% to 50% Off on the highest priced item you have purchased (10% Discount Guaranteed)

GRAND PRIZE!

$50

Gift Certificate good on
Regular Priced Merchandise
(Need Not be present To Win!)

$10 DAILY

Gift Certificate good on
Regular Priced Merchandise
(Need Not be present To Win!)

PRIZES

EVERY HOUR
DAY AND NIGHT
Some one Will WIN every Hour

Look for the Mystery Sale Items!

20% DISCOUNT IN A DIFFERENT DEPARTMENT IN OUR STORE EVERY TWO HOURS — DURING OUR GRAND OPENING

FREE Ice Cream Cones & Balloons
For Pre-School Youngsters
UNTIL 4 P.M. THURSDAY

— FREE —
COFFEE AND COOKIES
Served Daily — Stop In

DOOR BUSTERS!

Look for the Yellow Sales Tags

MEN'S Big Smith Utility Jackets
100% Nylon—Water Repellant—Black or Brown
Sizes S-M-L
$5.88

1 GROUP
Dress & Sportswear Fabrics
Prints-Solids 36 to 45" width — REG. 79c
57c yd

1 GROUP
Canvas Prints
Newest Fall shades & Patterns 45" width
Reg. $1.59
99c yd

FIRST QUALITY
Nylon Mesh Hose
2 Colors
Cinnamon & Calypso
3 Pair 88c

Men's & Boys'
Irregulars Short Sleeve
Sweat Shirts
Men's Size S-M-L $1
Boys' Size 10 to 20 88c

ALL THIS PLUS . . . Special Purchase SALE MERCHANDISE

Women's Sleepwear
Brushed Cuddle Trique 80% acetate 20% Nylon brushed tricot, No Iron Fabric

Pajamas	$4.27
Waltz and long gowns	$3.47
Scuffs to match	$1.77
Men's Fine Velour Hose Lots of colors, Reg. 79c	2 pr. $1
Men's Work Sox Genuine Army rejects, olive drab, cushion sole 50% cotton, 50% wool,	2 pr. 77¢
Men's Dress Sox Slight irregulars, Dacron & Imported cotton	2 pr. 88¢
Men's Long Sleeve Sportshirts Paisley prints,	$2.98 or 2 pr. $5
Men's Short Sleeve Sportshirts 1 group perma-press regular & button down collar	$1.99
Men's Quilted Ski-Jackets Reversible, 100% nylon with hood. Colors Black & Blue, size M-L & XL	$10.88
Boys Corduroy Jackets Fleece lined with knit collar & cuffs Has hood. In sizes 8 to 16	$8.88
Entire Stock Girls, Ladies and (boys size to 4) Shoes during Grand Opening	10% off
Ladies All Weather Coats Newest fall fashions and colors sizes 8 to 16	$9.00

New Fall Dresses
The shape is back, softly defined, look divine. Select assortment in fall fabrics & Colors, including floral cottons, Printed jerseys, Bonded orlons, some 2 pieces. Come browse through them and save at these sale prices.

Group No. 1	$5 and $6
Group No. 2 Values to $13	Now $10
Girls Stretch Pants Little Wranglers never need ironing. Milliken Royaleeze stretch 65% rayon and 35% stretch nylon Reg. $5.98	for $3.99
Knit Tops Assorted colors and patterns Sizes 7 to 14	Only 99¢

INTRODUCTORY OFFER ½ PRICE SALE
1 GROUP ONLY
RUSS COORDINATES

100% wool checks and solids, includes Blouses, Sweaters (sizes 36-38-40), short sleeve-cardigan and turtle neck styles, Jackets, Skirts, Slacks and Shifts. Buy highest price coordinate at Reg. Price Get choice of matching coordinate	At ½ price
Little Girls' Car Coats with hood, zip front and the fur look 100% acrylic fabric. Sizes 3 to 6x 7 to 14	$7.88 and $9.88
Girls' Slacks Perma-press, twill weave, side zipper in assorted new fall shades. 50% cotton 50% fortrel polyester, size 7 to 14	$2.57

Cannon Towel & Wash Cloth Set 79c 22x44" bath towel and 29c wash cloth both for	77¢
Dish Cloth Birdseye print, 100% cotton size 15x15"	6 for 25¢
Dandee Tred **Rubber Mat** Foam back, 18x30"	$1.44
Tea or Coffee Set 45x45 table cloth and 4 matching napkins. Asst'd colors, rayon, washable	$2.37
Runner Rug Candy stripe-tweed color. Skid resistant, size 24x60	$1.33

UPHOLSTERY FABRICS 20% Off

Group A. usually $5.99-7.99 We sell at $2.99	Now $2.39 yd.
Group B usually $7.99-11.99 We sell at $3.99	Now $3.19 yd.

A Great idea. Re-upholster the furniture yourself and save! It's a cinch with these heavy, 54" fabrics. Choose friezes, tapestries, matelasses, textured nylon or rayon pile, tweeds, stripes, brocatelle and many, many more. Pick from a wide selection of beautiful, glorious color. Redecorate with attractive fabrics.

Short Lengths While They Last $1 yd.

PLEASE NOTE: ALL ITEMS ON SALE ARE FOR THE 3 GRAND OPENING DAYS ONLY

BELMOND DEPARTMENT STORE

BUY WITH CONFIDENCE

CLASSIFIEDS— FOR SALE

FOR SALE — My 3-bedroom home in Kirkendall addition, near Bethany Reformed church. Possession possible after Sept. 15th. Contact Nick Nelson, phone 444-8360 or Reuben Nelson 444-8552. g50t2*

FOR SALE — 1955 John Deere 70 gas tractor; tires almost new with cylinder and wheel weights. C. E. LaFavre, Klemme. Goodell phone 5-8236. g50t1

FOR SALE — 32 head of 7-week-old feeder pigs; vaccinated, castrated, wormed and sprayed. C. E. LaFavre, Klemme. Goodell phone 5-8236. g50t1

FOR SALE — Tried Hampshire boar, vacc. and tested. Robert Slining, Goodell. Phone 5-9258. g49t2

FOR SALE — 5 rollaway Hen-Made nests; walk-in hog feeder, 10 x 14; 42-ft. JD elevator, 18½-in. wide; 1,500-bu. Sioux wire corncrib; 2-ME cornpicker with new deep-pocket rolls. Roger Modderman, Alexander, Ph. 692-3364. g50t1

WANTED

WANTED — Bids will be accepted until 12 o'clock noon on September 12th on a 1964 Ford Custom, 4 door sedan. We reserve the right to reject all bids. See Mrs. Thompson, Armour Agricultural Chemical Company, Belmond, Iowa. g50t1

WANTED TO BUY — girl's 26" used bicycle. Phone 444-8360. Russell Lonnevik. g50t1

WANTED — Fall plowing. Ph. Belmond 444-8524. g50t1

WANTED — Part-time LPN or RN at Bel Chris Manor. g50t3

WANTED — Playpen. Don Moore, Alexander. Meservey phone 358-4135. g50t1

WANTED — Custom combining. I have new Massey-Ferguson 410 combine with new 4-row corn head. Arnold Nodland, ph. Belmond 444-8262. g50t1

MISCELLANEOUS

LARGE GROUP RUMMAGE — Sept. 7, 8, 9. Men's, women's, children's and tots' clothing; baby items, boys' suits and coats; dishes and miscellaneous. 5 blocks west of Klemme Grade School on blacktop. g50t1*

Cards Of Thanks

I wish to thank all my friends and relatives for the cards, flowers and gifts that I received while in the Belmond hospital for surgery. Thanks also to Father Ormsby for his visits; and special thanks to Dr. Benetti, nurses and nurses' aides for the wonderful care they gave me. Mrs. Vince McDermott, Alexander. 50t1

I wish to thank all my relatives and friends for the cards and gifts sent to me during my stay at Mercy hospital in Fort Dodge and since returning home. Thank you so much. Bill Staley, Rowan. 50t1*

I wish to thank my good friends and neighbors for the cards, gifts and visits during my recent hospitalization. Special thank-yous to the doctors and hospital staff for their fine care, and also to Father Ormsby for his visits. Mrs. William James. 50t1*

I wish to thank all my friends and relatives for the cards, flowers and gifts I received while I was in the Belmond Community hospital. A special thanks to the doctors and the entire hospital staff for their wonderful care, also to Rev. Louis A. Aitken for his calls and prayers. Mrs. Robert Rowen, Rowan. 50t1

I wish to thank all my friends and relatives for the cards, flowers, gifts and visits during my stay in the hospital. Special thanks to Rev. Shelby for his many visits, to Dr. Hruska, the nurses and nurses aides for their fine care. Walter Schleiffarth. 50t1*

I would like to thank all those who remembered me with cards, gifts and visits while I was a patient in the Belmond hospital. A special thank you to Dr. Leinbach, Dr. Benetti and the entire hospital staff, also Rev. Aitken for his calls and prayers. Melvin McAlpine. 50t1

We would like to say thank you to all who sent us cards and attended our open house for our 25th wedding anniversary. Your thoughtfulness made our day one to be long remembered. God Bless you all. Ardis and Wayne Shaw. 50t1

Mr. and Mrs. W. A. Cramer hosts to Cramer family reunion

A Cramer family reunion was held Sunday at the home of Mr. and Mrs. W. A. Cramer. Those present were Mrs. Anna Griese, Mr. and Mrs. Roger Jorgenson and Keith, Mr. and Mrs. Harlan Griese and family, all of Austin, Minn., Mr. and Mrs. Franklin Goertz and Robin Ann of Rochester, Minn., Mrs. Nellie Weisy of Evans, Colo., Mr. and Mrs. R. B. Keith of Meservey, Freda and Lucille Cramer.

COMING EVENTS

MONDAY, SEPT. 11—

First meeting of the new season will be held by Goldenrod Rebekah lodge.

Xi Beta Upsilon chapter of Beta Sigma Phi will meet at the Olde Belmond Inn with Mrs. Gail Thayer as hostess.

WEDNESDAY, SEPT. 13—

Priscilla club will open new season with a picnic at the city park, starting at noon.

● Belmond Locals

Mr. and Mrs. Otto Tegland visited Mrs. Esther Dahl at Kanawha Monday afternoon.

Mr. and Mrs. Hans Beenken of Britt visited Friday afternoon with Mrs. Jelto Beenken.

Superamerica
EVERY DAY LOW PRICES
GUARANTEED FIRST QUALITY
MERCHANDISE

Colgates PRUF .... New Spray Starch 15-oz. Can 37¢
Johnson's Floor Wax KLEAR .... 46-oz. Can $1.37
Bayer Aspirin 100 Tablets 67c
Jergen's Lotion 10½-oz. Bottle 67c
Johnson & Johnson MICRIN .... 12-oz. Bottle 77¢
Extra Large Size Crest Toothpaste .... 57¢
Spray Deodorant SECRET .... Reg. Size 67¢
AC & AUTOLITE SPARK PLUGS .... 57¢ ea
OIL FILTERS $1.47 and 97¢ ea
Cotton Work Gloves 37¢ pr
White Cotton-Ex. Hvy.Wt. Cushion Sole SWEAT SOX 2 pr. for ...... 59¢

FILL UP AND SHOP IN ONE CONVENIENT STOP AT . . .
POLLITT
DOUBLE STAMPS TUESDAY AND FRIDAY
sa SUPERAMERICA
DISCOUNT SHOPPING STATIONS
Phone 5567

MINUTE STEAKS OR PORK TENDERLOINS .... 10¢ ea
CHUCK ROAST Lb. 59¢
CHUCK STEAK .... lb. 49¢
COUNTRY MANOR Canned Picnics 5 Lb. Can $3.59
CENTER CUT HAM SLICES .... ea. 79¢
SLICED SLAB BACON .... lb. 69¢
Ground Beef .... 3 LBS $1.39
Extra Lean Ground Beef $1.69
HORMEL'S FRANKS ... Pkg 49¢
ARMOUR'S SMOKIES Pkg 69¢

Discount Grocery Values
HERE'S HOW IT WORKS—
1—Get your FREE Discount Savers Card at the checkout counter at We 3 stores in Belmond, Kanawha and Goodell. (Not Valid at Britt We 3 Market.)
2—Each Saver Card Filled on both sides holds 120 Gift-Master Discount Stamps.
3—Each Discount Grocery Item will Require 1, 2, 3, or 4 Filled saver Cards along with the purchase of the item.
4—Only Discount Saver Cards may be used for Grocery Items.
CHECK THESE FANTASTIC VALUES!

Hamm's BEER 6 PACK 98¢
Sugar 10 Lbs. With 2 Discount Cards 69¢
Gold Medal Flour 25 Lb. Bag With 2 Discount Cards $1.49
Ice Cream Gallon With 2 Discount Cards 59¢
Folger's Coffee 2 Lbs. With 1 Discount Card 99¢
CRISCO Shortening 3 Lb. Can 77¢

Help Keep The BRONCOS CLEAN
Bring a bar of soap, as your admission to the pre-season inter-squad scrimmage.
FARIS FIELD
Sat., Sept. 9 — 8 p.m.
All soap will be used by the squad in the locker room during the season.

FROZEN FILLET OF PERCH lb. 49¢
MONARCH Orange Juice 6 6-oz. Cans $1

Apple, French-Apple, Lemon, Raisin Wilderness Pie Mixes 4 for $1
Hunt's Apricots Whole Unpeeled 3 No. 2½ Cans
Westfield Grape Drink 6 32-oz. Cans
Wagner's Orange Drink 4 32-oz. Jars
CAMPBELL'S Vegetable Soup 7 Cans

MONARCH MANDARIN ORANGES 4 No.211 Cans $1
MONARCH Diced Beets 4 303 Cans 49¢
NEW BUTTER FLAVORED Wesson Oil 69¢ qt
HUMPTY DUMPTY SALMON 16-oz. Can 49¢
JACK SPRAT BUTTERMILK Pancake Flour 3 Lb. Bag 39¢
RICELAND WATER MAID RICE 2 Lb. Bag 39¢
MONARCH QUICK COOKING OATMEAL 49¢ 42-oz. Carton

MONARCH Grapefruit Sections 4 303 Cans $1
SUNSWEET Prune Juice 49¢ qt
KRAFT SALAD MUSTARD 10¢ 6-oz. Jar
DINTY MOORE BEEF STEW 2 15-oz. Cans 89¢
MONARCH Grape Jam 2 Lb. Jar 49¢
LAWRY'S Seasoning SALT Large 7¼-oz. 49¢
BRACH'S CHOC. COVERED PEANUTS Clusters & Chocolate Stars 59¢ Lb. Bag

TOP QUALITY Produce
Red Spuds 20 Lbs. 59¢
Nectarines . . . . 29¢ lb
SNOBOY CARROTS . . . 2 LBS 29¢
NEW SOLID CABBAGE head 19¢
Idaho Russets 10 Lbs. 69¢

SHOP THE STORE NEAREST YOUR DOOR—YOUR BUDGET WILL THANK YOU!
WE 3 MARKETS
BELMOND GOODELL
KANAWHA HAMPTON BRITT
ADVERTISED SPECIALS GOOD THROUGH WED., SEPT. 13 1967
We Reserve The Right To Limit

ALEXANDER NEWS

—Mueller Studio Photo

MR. AND MRS. WILLARD C. LATHAM

Nuptial vows repeated at Laurel by Linda Laverty, Willard Latham

In a wedding ceremony at the Methodist church at Laurel, Miss Linda Kay Laverty, daughter of Mr. and Mrs. Paul M. Laverty of Laurel, became the bride of Willard J. Latham, son of Mr and Mrs. Willard C. Latham, Saturday evening, Aug. 26, at 7:00 o'clock. Rev. Gary Gesaman officiated.

Lighted tapers in spiral candelabra decorated the chancel and white bows and greens marked the pews.

Lloyd Johansen of Racine, Wis., uncle of the groom, was organist and accompanied the soloist, Mrs. Edna Tucker.

Given in mariage by her father, the bride wore a gown of imported Irish linen and re-embroidered Venise lace, styled with a softly controlled silhouette skirt, an aisle wide train and a mantle coat. The bodice featured a band of lace and continental-length lace sleeves. The bouffant veil fell from a matching lace and linen toque. The bride carried a bouquet of white gardenias, accented with blue and green grapes and complimented by peacock feathers.

Attending the bride were Mrs. Barbara Stineman of Buffalo, N. Y., Mrs. Mary Bowden of Omaha, Neb., Diane Devin of Des Moines and Deborah Laverty of Melbourne. They wore identical gowns of chartreuse crepe, styled with elbow-length sleeves and with formal-length cage skirts. They carried white gardenias and peacock feathers.

The groom's brother Robert of Iowa City was best man. Groomsmen were Donald Latham of Ames, Thomas Latham and A/1c James Latham, brothers of the groom, (the latter is serving in Siagon, South Vietnam, and was an honorary groomsman) and Alan Laverty, brother of the bride.

The ushers were Dennis Blankenship of Sheldon, Delwyn Bowden of Omaha, Neb., Larry Laverty of Laurel and Michael Henderson of Peoria, Ill.

Following the ceremony, a reception for 200 guests was held at the Thunderbird restaurant in Marshalltown. Hosts and hostesses were Mr. and Mrs. Thomas Laverty and Mr. and Mrs. Marvin McMahon. Dining room hostess was Mrs. Maurice Korte and assistants were Mrs. Percy Johansen, Joseph Rodecap, Lloyd Johansen and Wilbur Latham.

After a wedding trip to Montreal and the New England states, the couple will be at home at Latimer.

The bride received her B. S. degree at Iowa State university, Ames, is a member of Gamma Phi Beta social sorority and the past two years has been employed by the Omaha public schools as head start teacher.

The groom also received his B. S. degree from ISU, affiliated with Alpha Gamma Rho social fraternity and until recently was employed by Monsanto of St. Louis, Mo., and now is associated with Latham Seed Farm.

Mr. and Mrs. Willard C. Latham entertained the bridal party at a rehearsal dinner, the Friday evening before the wedding, at Stones restaurant in Marshalltown.

Teachers welcomed last week at dinner at Reformed church

The faculty and board of education of CAL community school, their spouses and the pastors and wives of the eight churches in the school district were entertained Wednesday evening of last week at a dinner at the Alexander Reformed church.

This is an annual event and is for the purpose of meeting the new teachers as well as renewing friendships with those returning.

The dinner was sponsored by Immanuel Church of Christ, Latimer, St. John's Lutheran church, Hampton, Nazareth Lutheran church, Coulter, and the Alexander Reformed church.

Gunner's Mate

(Continued from page 1)

Philadelphia, where Chief Davis will help re-commission the battleship USS New Jersey and then become a member of her crew. They figured they'd have close to 6,000 miles of travel behind them by the time they'd completed the jaunt from Norfolk to Philadelphia, via Vancouver.

The Davises said the wedding, attended by 140, was a special treat for Grandmother Poulsen, who will be returning to her homeland on Oct. 11. They added that the refreshing delay at the rest stop would most certainly be one of the pleasant memories from their cross-continental trip.

Belmond Locals

Mr. and Mrs. Eddie Patterson and family of Lucas spent the weekend in the Frank Patterson home. On Sunday, Mr. and Mrs. Eddie Patterson, Kathy and Mike, and Frank Patterson and Mark attended the Twins ball game in Minneapolis, Minn.

Charlotte Rokke was a weekend guest in the Arlie Olson home at Lake Mills.

Mr. and Mrs. Richard Bowley of Omaha, Neb., were weekend guests in the Arnold Nodland home.

KANAWHA NEWS

TERRY BETTEN — PH. 762-3718

FIRST METHODIST CHURCH

Rev. James Russell, Pastor

Sunday:

9:45 a. m. — Sunday school.

11:00 a. m. — Morning worship.

WRIGHT CHRISTIAN REFORMED CHURCH

Rev. Frank Einfeld, Pastor

Sunday:

9:30 a. m. — Morning worship

10:30 a. m. — Sunday school.

7:30 p. m. — Evening worship.

CHRISTIAN REFORMED CHURCH

Dr M. Hoogland, Supply Pastor

Sunday:

9:30 a. m. — Morning worship.

10:45 a. m. — Sunday school.

7:30 p. m. — Evening worship.

LUTHERAN CHURCH

Rev. Bernard Oebser, Pastor

Sunday:

9:45 a. m. — Sunday school.

11:00 a. m. — Morning worship.

The Marion Krietlows were Friday night visitors in the Abner Toftey home. Their daughter Lonnie had been a guest in the Toftey home since Wednesday.

Mr. and Mrs. Don Brookes and family of Britt were Sunday afternoon guests in the Clarence Vander Ploeg home.

JERRY D. MEYER ENLISTS IN U. S. MARINE CORPS

MASON CITY (Special) — Jerry D. Meyer, son of Mr. and Mrs. Arthur A Meyer of Kanawha, enlisted in the U. S. Marine corps Monday of last week.

Meyer had attended Iowa State university at Ames for the past five years studying for a degree in electrical engineering.

The new Marine is currently at the corps' recruit depot in San Diego, Calif., undergoing eight weeks of recruit training.

CHARLES HALLS MARK 50TH ANNIVERSARY

Mr. and Mrs. Charlie W. Hall of Kanawha observed their 50th wedding anniversary Sunday.

Clara G. Hickerson and Charlie W. Hall were married Sept. 4, 1917, at Mason City.

They were honored at an open house reception for all friends and relatives in the Kanawha Lutheran church parlors from 2:30 until 5:00 p. m. There was a short program.

The hosts were the honorees' daughter and husband, Mr. and Mrs. Don Ross of Britt, and their grandchildren, Vincent Ross of Estherville and his wife, Vicki Ross of St. Paul and Vaughn Ross of Britt.

Queen title goes to Twyla Orvick

Twyla Orvick of rural Kanawha was crowned Miss Kanawha 1967-68 at the evening festivities on Labor Day. Twyla has been active in instrumental and vocal music in the high school. She is a senior.

The Labor Day celebration was a thorough success. Besides the coronation, there was a tractor pull, horse show, softball game and teenage dance.

Mr. and Mrs. Max Larson and two children of Des Moines spent the weekend at the Alvin Larson home. Mr. and Mrs. Robert Larson and children of Clear Lake were guests in the Larson home on Sunday.

Richard Lamfers of Grundy Center spent the weekend with his parents, Mr. and Mrs. Marion Lamfers. He recently returned from a week's vacation in Minnesota.

Marvin Knutson attended the NFO 3rd District convention in Charles City on Tuesday of last week.

Mr. and Mrs. Dale Steenblock of New Hampton were Sunday guests in the Raymond Pals home.

Mr. and Mrs. Don Johnson of Winfield were Thursday afternoon visitors in the Raymond Pals home.

Mr. and Mrs. Orville Eliason spent last weekend in Minneapolis, Minn., visiting Mr. and Mrs. Mervin Eliason.

Mr and Mrs. Eldon Eliason had the following guests for Sunday dinner: Mr. and Mrs. Ken Eliason, Mr. and Mrs. Oscar Hansen of Clarion, and Mrs. Palma Hansen of Belmond.

Mr. and Mrs. Robert Miedema and daughter of Hospers spent the weekend in the Herm Christians home. Their son Roger, of Iowa City, was also home for the weekend.

Mr. and Mrs. Ernie Woiwood of Garner were Friday night visitors in the Martin Burrs home.

Mr. and Mrs. Tom Abbas of Cedar Falls spent the weekend with his parents, Mr. and Mrs. George Abbas.

Mrs. Cora Rietema was a Wednesday afternoon guests of Mrs. Harry Ziska last week.

Mr. and Mrs. Everett Wicks entertained Mr. and Mrs. Stanley Wierson of Ames a week ago Wednesday.

Jean Wiegand of Des Moines spent Thursday and Friday with her parents, Mr. and Mrs. Carroll Wiegand.

Marion Krietlow has been a patient in the Veterans hospital in Des Moines. He is undergoing a series of tests.

Mr. and Mrs. Bob Hansen of Clear Lake were Sunday guests in the Abner Toftey home. Mr. and Mrs. Hansen recently moved there from Omaha, Neb.

Steve Larson of Peoria, Ill., spent the weekend in the Robert Smith home.

Mr. and Mrs. Harvey Severson spent the weekend in Muscatine with Mr. and Mrs. Richard Severson and family.

Mr. and Mrs. Glenn Russell were Monday night guests in the Alvin Jorgenson at Callender.

Mr. and Mrs. Harold Michelson attended the wedding of Ronald Hanson and Marge Paca at Duncan last Saturday morning.

Mr. and Mrs. Arthur Meyer spent last weekend in Elkader visiting Mrs. Christine Hothe and Mr. and Mrs. Carl Meyer.

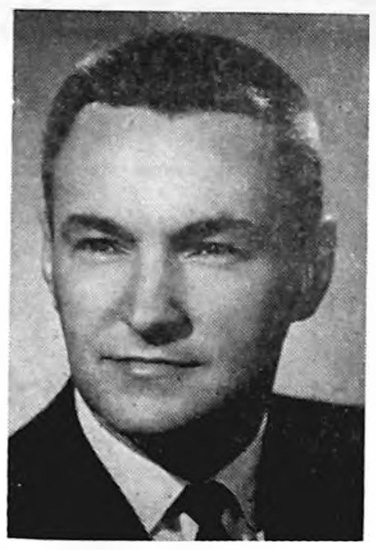

PAUL SIEDENBURG

Speaker engaged for Farm Burau annual meeting

Paul A. Siedenburg, regional insurance manager of Farm Bureau Insurance Services, will be the guest speaker of the 49th annual Wright County Farm Bureau meeting to be held at Eagle Grove on Monday, Sept. 18, at the Memorial Hall.

A native of Savanna, Ill., Mr. Siedenburg entered the insurance business in 1946 with the Farm Bureau companies in Illinois and joined the Iowa agency force in 1949 as agency manager in Jones county. In March of 1951, he was named division manager in northeast Iowa and in 1955 went to the home office as assistant sales manager.

He became Iowa agency director in 1960 and was recently named regional insurance manager, continuing to live in Des Moines.

Business of the annual meeting will consist of financial reports, county progress reports, adoption of recommended resolutions and the election of officers.

Tickets are on sale for $1.50 at the Farm Bureau office; from the Eugene Abels, agency manager; Robert Tysdal, Kenneth Byro and Gerald Meineke, underwriters. All of the officers and directors will also have tickets available.

These will include, in the eastern part of the county: Kermit Johnson, Belmond township; Herman Hiemstra, Norway; Wesley Boyington Blaine; Frank Tourtelotte, Grant.

Belmond Locals

Mr. and Mrs. Carl Kuhlers and Penny were guests a week ago Wednesday evening in the Art Meyers home at Kanawha. A farewell courtesy was held for Pvt. Jerry Meyer, who left for basic training in the Marines at the base in San Diego, Calif.

Mr. and Mrs. Milton Erickson and Mr. and Mrs. Walter Larson of Duluth, Minn., were weekend guests in the home of Mrs. Elizabeth Waddington. They also attended the Reasoner-Suntken wedding on Saturday night.

Most accidents happen within 25 miles of home

It's a fact. According to the National Safety Council, 4 out of 5 auto accidents happen within 25 miles of home. Happen during those local shopping trips, or while taking the children to school. Happen on the way to work . . . or the way home. So be smart. *Always* buckle your seat belt—every time you drive.

Remember, according to the National Safety Council, if *everyone* had seat belts and *buckled them* all the time, at least 5,000 lives could be saved each year and serious injuries reduced by one-third.

Always buckle your seat belt

Published to save lives in cooperation with the Iowa Department of Public Safety.

Urges wider participation—

Harding again head of Heart unit

Dr. Dale Harding of Eagle Grove agreed to serve another year as president of the Wright County Heart unit at a quarterly meeting of the organization held recently at Clarion. Also Mrs. Leo Woodley of Clarion, director of the record-breaking Heart Fund campaign of the current year, consented to continue as drive chairman for 1968.

Others taking county unit offices were: Pat Gallagher, Belmond, vice president; Ruth Bingham, Clarion, secretary; and Mrs. Marion Born, Clarion, treasurer.

Area directors include: Ethel Brunes and Mrs. Gail Thayer, Belmond; Roy Menke and Les Juan, Clarion; Mrs. Ed Wanken and Mrs. Woodrow Xanders, Eagle Grove; Ed Nelson, Galt.

Northeast area — Mrs. Glenn Hruska of Belmond, Mrs. Albert Dahlgren of Clarion; northwest — Mrs. Marion Huntley of Goldfield, Mrs. John Rietema of Kanawha; southwest — Mrs. James Spangler and Mrs. Joe Maier, Jr., Eagle Grove; southeast — James Burt of Rowan, Mrs. Frank Anderson, Clarion.

During the business meeting, Dr. Harding emphasized the need for better geographical representation on the county board of directors and broader delegation of responsibilities for programming and fund raising in the various areas.

"Heart and blood vessel diseases account for nearly double the combined total of the next four leading causes of death," said Dr. Harding, "therefore, it behooves each of us to take advantage of every opportunity to expand our public education and public information programs."

Mrs. Leo Woodley reported on the highly successful Heart Fund drive and the memorial and bequest programs. Jean Engel, R. N., nurse-coordinator of the North Iowa Stroke Rehabilitation Program, gave a resume of the program and its accomplishments to date.

The home service phase of the stroke program was started July 1. All patients must have a physician's referral before they can be visited by the project nurse.

Mrs. Marcella Chapman, director of the North Central Division, announced that the Bowling Proprietors association will again this year participate in the National Heart Bowling Week to be observed in November or any week which suits local situations. Ed Sullivan, TV headliner, will serve as national chairman for the Heart Bowling Week.

Dr. Harding announced that the North Central division fall board of directors and membership meeting would be held in Mason City on Oct. 12. Next meeting of the Wright County unit will be held Nov. 27 at 8:00 p.m. in the First National bank meeting room in Clarion.

Belmond Locals

Mr. and Mrs. George Hoppel spent last weekend in Minneapolis, Minn., with the William Lacey family. They were joined by Mr. and Mrs. Roger Hoppel of Rochester, Minn.

Mrs. Genevieve Suntken spent Saturday and Sunday a week ago in the Pearl Reynan home at Hollondale, Minn. visiting with her son, the Rev. Larry Suntken, and family before they left for their home in New York City on Wednesday.

Mr. and Mrs. Arlo Stoltenberg, accompanied by Mr. and Mrs. A. W. Stoltenberg of Mason City, visited in the Ray Clark home at Austin, Minn., Sunday.

Mr. and Mrs. Richard Eide of Redfield spent the weekend in the Donald Stoffer home. On Sunday, they all visited the Grotto at West Bend.

Mr. and Mrs. Arnold Nodland spent Saturday and Sunday, a week ago, in Minneapolis, Minn., with Mr. and Mrs. Doug Nodland and attended the Minnesota State Fair.

The Hall Koontz family of Cedar Rapids spent the weekend with the Dwight Tyrrell family at their cottage on Lake Cornelia

COMING EVENTS

TUESDAY, SEPT. 12—

Century club will meet at 8:00 p.m. at the home of Gladys Henderson. Betty Claire Houser is lesson leader.

Belmond Locals

Mr. and Mrs. Carl Kuhlers and Penny, and John Halfpap called on Emma Waak at Eagle Grove Sunday afternoon.

Mr. and Mrs. Robert Smith and family of Omaha, Neb., and Mr. and Mrs. Chet Edwards of Goldfield visited Sunday evening in the Chester Hill home.

Mr. and Mrs. W. C. Tyrrell, Jr., of Beaumont, Tex., visited last week in the W. P. Tyrrell home. On Friday, they all went to Cedar Rapids to visit the Hall Koontz family.

Mrs. Lulu Johnson returned home Sunday after a week's vacation. She spent from Sunday until Tuesday in the home of Mrs. Lenor Spellmeyer at Woolstock and the last of the week at Clear Lake with the Donald Sheriff family of Thornton at a cottage.

Help Keep America Strong

Save regularly with

U.S. SAVINGS BONDS

. . . think about it

Advertising in this publication MUST pay dividends... just look at the reliable people who have done it for years...

think about it...

BRIDES . . .

To Be

We Think We Have

The Finest Selection

Of Wedding Stationery

To Be Seen Any Place

• • •

We Welcome The Opportunity

To Invite You To Take A Look!

• • •

It Is A Complete Selection

Of Everything "In Paper" That

You Need For Your Wedding

(P.S. FREE SUBSCRIPTION TO THE BELMOND INDEPENDENT FOR YOUR ORDER OF WEDDING INVITATIONS OR ANNOUNCEMENTS.)

The Belmond Independent

"Heart of This Four County Trade Area"

RCA VICTOR

COLOR PREVIEW DAYS

No Money Down/Watch Now . . . Pay Later

First Payment Due November 15th

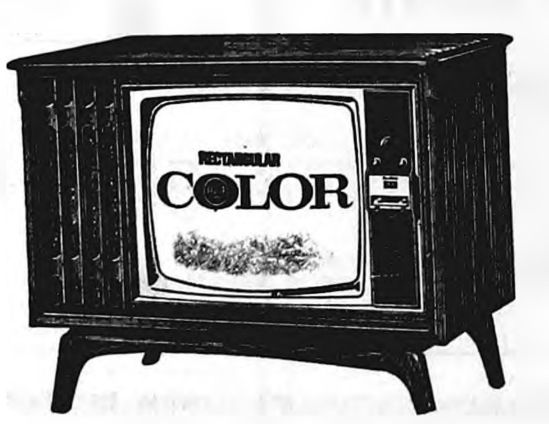

ONLY

$438.88 WITH TRADE

BUYS A GREAT NEW RCA VICTOR COLOR TV

LARGEST COLOR TV PICTURE MADE

295 SQUARE INCHES

- Move it around on big easy rolling casters
- RCA automatic color purifier
- Transformer-powered new vista Mark III chassis
- RCA Hi-Lite color picture tube

There's A Reason Why RCA is First In Color TV

MANY DISCONTINUED 1967 MODELS NOW ON CLOSE-OUT

LLOYD'S HARDWARE and APPLIANCES

OUR OWN HARDWARE

FAMILY SERVICE STORE

MESERVEY NEWS

MRS. VERGENA PALS

REFORMED CHURCH
Rev. Peter Yff, Pastor
Thursday:
7:30 p. m. — Mid-week Bible studies.
Sunday:
9:30 a. m. — Morning worship.
10:45 a. m. — Church school.
7:30 p. m. — Evening service.

E.U.B. CHURCH
Rev. Clive Cook, Pastor
Sunday:
9:30 a. m. — Sunday school.
10:30 a. m. — Morning worship.

Pam and Nancy Johnson of Alexander spent Tuesday afternoon of last week with their grandparents, the Dan Schmidts, and also with their Aunt, Mrs. Herman Stadtlander.

Mr. and Mrs. Harm Groen visited their aunt, Mrs. George Schrader, at Britt last Sunday evening.

C. K. Johnson and Onno J. Suntken were business callers at Kanawha Tuesday of last week.

Mr. and Mrs. Herman Kuhlers returned home Tuesday afternoon of last week after spending about six weeks in Denver, Colo.

Recent visitors in the Andrew Pals home were her brother and family, Rev. and Mrs. Ward Donat and girls of Roanoke, Va.

E. Schmale hurt in farm mishap

Emil Schmale on Wednesday of last week escaped with relatively minor injuries when he fell while painting when he was knocked unconscious by contact with an electric wire.

He was painting some trim on a machine shed on his farm, which is tenanted by Mr. and Mrs. Bennie Stadtlander. To reach the height at which he had to work, he had the ladder set on the floor of a pickup truck.

Contact with the live wire sent Mr. Schmale tumbling a distance of 15 feet onto the truck floor. The Stadtlanders rushed him to Steele Memorial clinic at Belmond to have his injuries looked after.

X-rays revealed that Mr. Schmale suffered no broken bones, but he received numerous cuts and bruises and a gash over one eye required several stitches to be closed.

Mr. and Mrs. Christ Groen of Grafton were Meservey callers Tuesday evening of last week.

Mrs. Herman Stadtlander, Mrs. Clyde Smith and Mrs. Dan Schmidt were Belmond callers Thursday afternoon, where Mrs. Schmidt visited in the Emil Trager home. The Tragers are living alone now and are getting along quite well.

Kenneth Smith of Clear Lake was a business caller in Meservey Tuesday evening of last week.

Mr. and Mrs. Herman Riekins attended the wedding of Karla Johnson and Robert M. Brunett held at the Wesley Methodist church in Mason City Saturday evening.

Mr. and Mrs. Don Barkema and children attended the Modderman reunion held Sunday at the Alexander park.

Henry Kuhlers honored on birthday anniversary

The following were guests at the parental Henry Kuhlers home Thursday evening helping Mr. Kuhlers celebrate his birthday: Mr. and Mrs. Elmer Kuhlers of Klemme, Mr. and Mrs. Raymond Kuhlers and Mr. and Mrs. LeRoy Kuhlers of Rockford, Mr. and Mrs. Harvey Oltman and Gary of Sheffield, Mr. and Mrs. Gene Ostendorf and children of Alexander, Mr. and Mrs. Clarence Kuhlers and Linda, Mr. and Mrs. Harry Kuhlers and family and Mr. and Mrs. Milton Kuhlers and sons. The guests brought and served lunch.

Mrs. Herman Stadtlander and Pat drove to Mason City Friday, where they helped Mrs. Dean Priusman clean-up the house they recently purchased and moved into on Monday.

Mr. and Mrs. Don Dirks and family of Des Plaines, Ill., spent the weekend in the parental, Vic Nordman and Harm Dirks homes.

Mr. and Mrs. Harold Schultz and family and Mrs. Katherine Christenson of Mason City were guests in the home of Mrs. Lucille Vierkant and children, honoring Bobby on his 13th birthday Wednesday evening of last week.

MHS graduates of Class of '62 enjoyed reunion

Members of the Meservey High school Class of '62 held a fifth-year reunion a week ago Saturday evening at the Holiday Lounge in Clear Lake. Fourteen of the 21 members of the graduating class were able to be present.

Those attending were: JoAnn Nordman, Boulder, Colo.; Mrs. Jerry (Barbara Steenhard) Kropp and husband and Mrs. Luverne (Sharon Kuhlers) Josten and husband of Garner; Diane Lauen of Mason City.

Mr. and Mrs. (Susan Jurgenson) Pals of Alexander; Mrs. Marvin (Judy Sido) Martin and husband, Swaledale; Mrs. Luverne (Susanna Vierkant) Lee and husband, Fertile; Mrs. Duane (Dixie Koenen) Van Horn and husband, Humboldt.

And from Meservey, Pat Stadtlander, Dennis Boelman, Lloyd Suntken, Mrs. Larry (Darlene Stadtlander) Pals, Mrs. Ardell (Linda Proctor) Van Osten and husband and Mr. and Mrs. Alvin Smit.

Unable to attend were Kathleen Diddy of Iowa City, Ronald Lacey of Davenport, Mrs. Vivian Pals Swanson of Augusta, Ga., Mrs. Bonnie Lauen O'Connor of Sanborn, Mrs. Darlene Harms Hartema of Mason City, Mrs. Lana Van Dusseldorp Roth of Fort Wayne, Ind., and Harry Harms of Aredale.

A steak supper was enjoyed while the group reminisced about school days. The graduation poem, will and prophecy of the class were read.

M-T enrollment at total of 393; decrease of 28

The Meservey-Thornton Community schools opened Monday of last week with an enrollment of 393. Three additional students will be enrolled in special education classes elsewhere.

This is a loss of 28 pupils from last year and a loss of 81 over the last four years.

Enrollment included 23 kindergarten pupils, with a total of 186 in grades kindergarten through sixth; 207 are enrolled in junior and senior High with 140 in grades nine through 12

Plans are underway to arrange for guidance services with a neighboring school. The physics students may be transported to joint class with another class elsewhere.

Emil Niewoehner of Denison has been employed to teach science in grades 4-5-6 and also to teach physcial education.

Mr. and Mrs. Bennie Stadtlander and Mr. and Mrs. Herman Stadtlander attended the Minnesota State Fair Sunday and Monday.

Mr. and Mrs. Donald Foss attended the wedding of Elaine Smit of Sheffield and Donald Lubkeman of Chapin at the Zion Reformed church at Sheffield Saturday evening.

Hauko Barkema of Garner was a caller at the Jack Faaborg home Friday afternoon.

Mrs. Willamine Smith, accompanied by her sister, Jesse Loats of Belmond, drove to Denison Friday afternoon and spent overnight with Mr. and Mrs. Herman Hast, then Saturday they all left for Hittinger, N. D., where they will visit their aged uncle, Ben Ahrenholts, for several days. Then they plan to go sight-seeing in the western states.

THE NAME THAT SPELLS VALUE
IN HEATING AND AIR CONDITIONING

HEATING
GREEN COLONIAL
AIR CONDITIONING

LET US PROVE.. QUALITY COSTS NO MORE

Why buy "second best" when you can get an engineered, quality heating or air conditioning installation *and save money* in the long run.

Green Colonial furnaces and air conditioners are better built to give you greater comfort, more dependability, with lower operating costs.

TOP PERFORMANCE

Every Green Colonial installation is factory engineered and tailored to fit your home, to assure perfect comfort in every room. Why settle for less than the best.

Get our Free estimate

KINSETH
PLUMBING—HEATING
PHONE 7421

HEATING
GREEN COLONIAL
AIR CONDITIONING

This space available FREE of charge to any organization wishing to advertise they moneymaking events.

CHICKEN SUPPER — Tuesday, Sept. 12, at the Alexander Reformed church. Children under 12 — 75c; 12 and over — $1.50. Serving starts at 5:00 p.m. Sponsored by W. G. of Christian Service.

Courtesy of
Jim's Paint and Wallpaper Store
Headquarters for Dutch Boy Paints

ROWAN NEWS

MRS. ED OSIER

Rhonda Andrews honored at party on 12th birthday

Mrs. Ronald Andrews entertained at a birthday party a week ago Tuesday in honor of her daughter Rhonda's 12th birthday.

Guests were Marilyn Whorton of Latimer, Kerri Jo and Linda Smith, Karen Kapka, Norine and Valerie Andrews.

Mr. and Mrs. Shirley Ketchum of Alden were dinner guests in the H. J. Whitten home last Thursday.

Mr. and Mrs. Earl Hammond and Mr. and Mrs. John Brook were business callers in Fort Dodge a week ago Tuesday.

A week ago Monday, Mr. and Mrs. John Lange of Hampton spent the evening in the home of her aunt, Mrs. Gertrude Martin.

ALEXANDER NEWS

BARBARA HOPKEY

Report tomorrow on carcass class

A graphic report on the Franklin County Fair baby beef carcass class will be presented Friday at 8:00 p.m. at the Hampton Methodist church basement. Everyone interested is urged to attend.

Information presented will include carcass weight, rate of gain, per cent yield and square inches of rib-eye grade. This will be illustrated by slides of each live animal, the carcass and rib eye.

Thirty-six calves were exhibited in the class. This is the first year that rate of gain has been included in the report summary.

BABIES BAPTIZED

Two babies were baptized Sunday at the Reformed church, during the morning worship service. They were Thomas Alan Wenzel, son of Mr. and Mrs. Roger Wenzel, and Tammy Lynn Modderman, daughter of Mr. and Mrs. Jerry Modderman.

Mr. and Mrs. Gaehart Hopkey and Barb visited Wednesday evening of last week in the David Moritz home in Thornton and helped Eric Moritz celebrate his 1st birthday. Other guests were Mrs. Beulah Hopkey and Irvin Moritz.

Mr. and Mrs. Hannis Pals entertained Sunday Mr. and Mrs. Henry Greenfield of Waterloo, Mr. and Mrs. Bill Muhlenbruch of Belmond, Mr. and Mrs. Carl Wilson of Long-View, Tex., Mrs. Elsie Reese of Rowan and Mrs. Minnie Eden.

Senor Smith of Clear Lake, visited in the Arnold Groen home Thursday evening.

Mr. and Mrs. John Van Osten and Judy attended the Minnesota State Fair Saturday.

Mr. and Mrs. Elmer Pals of Thornton and Mr. and Mrs. Mervin Morris met Mr. and Mrs. Charles Hill of Barstow, Calif., for dinner at the Dinner Bell cafe near Mason City Thursday evening. Afterwards, Mr. Pals showed pictures of their trip to Africa. Charles Hill is a former Teacher in Meservey.

Mr. and Mrs. Clarence Paul and children of Stewart, Minn., spent several days with his mother, Mrs. Katie Paul, and Ralph and other relatives.

Mr. and Mrs. Herman Riekens visited in the Ted Johnson home in Clear Lake a week ago Sunday.

Mr. and Mrs. Clarence Paul of Stewart, Minn., visited with Mr. and Mrs. Jake Pals Friday.

Mr. and Mrs. Marvin Hindman of Cowgill, Mo., visited in the home of Mrs. Amelia Zimmerman a week ago Monday.

Mr. and Mrs. E. O. Hatch and son Leslie of Ashland, Mass., and Mr. and Mrs. Kenneth Hatch of Garwin visited with Mrs. Amelia Zimmerman a week ago Tuesday. E. O. Hatch is an old acquaintance of the Zimmerman family and they hadn't seen each other for a number of years.

Elmer Pals, Robert Ostendorf, Andrew Pals, Gene Guth, Ormal Pals, Marlyn Kuhlers, Kenneth Scott, Ferdinand Lemke, Vernon Steenhard and Mervin Morris attended a meeting at Klemme on "The Future Of the Small Town" Wednesday evening of last week. They also enjoyed a chicken dinner which was served in the Farmers Co-op building.

Mr. and Mrs. Don Barkema and children drove to Albion Saturday, where Mr. and Mrs. Barkema attended the wedding of Kathleen Hall of Albion and David Nicolet of Cedar Rapids at the Minerva chapel in Albion. They also visited the Les Nichols family near Marshalltown.

METHODIST CHURCH
Rev. Louis Aitken, Pastor
Sunday:
8:45 a. m. — Church school.
9:45 a. m. — Worship service.
This Sunday — Christion Education Sunday and Rally Day will be observed.

REFORMED CHURCH
Guest speaker will be Dr. Walter DeKock of Cedar Falls
Sunday:
9:30 a. m. — Worship service.
10:45 a. m. — Sunday school.
7:30 p. m. — Evening service.

Kitchen shower held honoring Gloria Winwood

A Kitchen shower was held recently in the Keith Myers home for Gloria Winwood. Hostesses were Marianne Meyer and Diane Myers. Sixteen of Gloria's classmates were present along with Mrs. Harry Fink of Hampton and Mrs. Kenneth Winwood.

A short program was presented by the guests making a bridal gown from newspaper. At the close of the evening, a lunch was served using the bride-to-be's colors of yellow and white.

On Tuesday afternoon of last week, Grace Richards, Bertha Rodemeyer, Grace Tinkey and Mrs. C. Floe Peters went to Mason City and on the return home called at the home of Mrs. Edith Butler and Hazel Harris in Sheffield.

Mr. and Mrs. Else Eden of Waterloo visited Wednesday of last week in the Hannis Pals home.

Mr. and Mrs. Chris Madsen accompanied Mr. and Mrs. George Barkema to Denver, Colo., recently to visit relatives and do sight-seeing around the Denver area.

Mr. and Mrs. Sam Frank and Mr. and Mrs. Bill Newell of Escondido, Calif., have been visiting relatives in this area and also attended the Modderman reunion Sunday.

Mr. and Mrs. Kenneth Myers visited several days in the Ted Pesch home at Walker. They also attended the Old Threshers Day at Mt. Pleasant.

Mr. and Mrs. Henry Koenen and Craig spent one week fishing near Alexander, Minn.

RECOVERING FROM SURGERY

Three Alexander men are recovering from surgery: John Blau at the Veterans' hospital in Des Moines, Darwin Halfwassen in the Methodist hospital, Room 305, at Des Moines and C. C. Schulte in Mercy hospital at Mason City.

Mr. and Mrs. Herman Modderman and Mrs. Bessie Modderman spent one week fishing in Wisconsin. They also visited Mr. and Mrs. Jake Harms near Racine, Wis.

A week ago Sunday, a picnic get-together was held in Marshalltown with the following present: Mr. and Ronald Lenz of Melrose, Mr. and Mrs. Leonard Stadtlander and Phillip, Mr. and Mrs. Lloyd DeBour, Sara and Linda Freie and Mr. and Mrs. Don Steding, all of Latimer, and Mr. and Mrs. LaVern Hopkey.

Edward Hopkey left Wednesday for Iowa State university for rush and orientation week.

Mr. and Mrs. Kenneth Myers visited Mrs. Erna Boehlje in Rockwell Sunday.

W. P. Aldinger and Charles Showalter attended baptismal services Sunday for Craig Aldinger, son of Mr. and Mrs. Billy Aldinger, in Gillett Grove.

CHICKEN SUPPER SEPT. 12

A chicken supper will be held at the Alexander Reformed church Tuesday of next week at 5:00 p. m. The W. G. of Christian Service will be serving the meal.

Mr. and Mrs. Paul Ketchum, Mr. and Mrs. Merle Shineman of Oelwein and Mr. and Mrs. Shirley Ketchum of Alden visited in the H. P. Ketchum home last Thursday.

A week ago, Mr. and Mrs. Harry Bryant and family of Morning Sun spent the weekend in the Earl Hammond home.

Proceedings of the Rowan Town Council

This notice contains information concerning the business of Rowan town government. It appears in the public interest, for the public good.

March 6, 1967

The regular meeting of the Rowan Town Council was held on March 6th, 1967 at 7:00 P. M. with Mayor Box presiding.

Motion by Azeltine and seconded by Pesch to pay the following bills:

Central Telephone	11.00
Wm. Rabe (Water Refund)	7.90

The Mayor advised that the water heater in the fire station would be connected and there would be a charge for this.

No Further business. Meeting adjourned.

Louise E. Gardiner
Clerk

April 3, 1967

The regular meeting of the Rowan Town Council was held on April 3rd, 1967 at 7:00 P. M. with Mayor Box presiding. Motion by Azeltine and seconded by Fitz to pay the following bills:

Town & Country Hdwe.	28.62
Bailey Electric	39.46
Bruns & Smith	11.53
Belmond Publishing	28.04
Rowan Highway Service	2.70
Central Telephone	11.00
Iowa Finance Officers	5.00
Hooker Supply	45.80
Wright City Peace Officers	10.00
Louise E. Gardiner	43.75
Karl Rietz	18.75

Motion was made by Pesch and seconded by Fitz that we allow bill for $10 00 to Wright County Peace Officers Association. Carried.

Mayor reported that the man from V. C. Benderhoff Construction was here today. After discussion it was decided to wait another month and then we could see what repair on streets needed to be done.

No Further business. Meeting adjourned.

Louise E. Gardiner
Clerk

May 1, 1967

The regular meeting of the Rowan Town Council was held on May 1, 1967 at 7:00 P. M. with Mayor Box presiding. Motion by Azeltine and seconded by Pesch to pay the following bills:

Central Telephone	13.75
Economic Laboratory	68.06
Rowan Lumber Grain	15.10
Howard Box	4.44
State Hygienic Laboratory	12.00
Rowan Insurance	70.00
Brown Supply	70.12
Wright County State Bank	180.00
Wright County State Bank	112 50
Wright County State Bank	22.50

The State Highway Commission requested that we send maps and an inventory report of our streets and this was done.

No Further business. Meeting adjourned.

Louise E. Gardiner
Clerk

June 5, 1967

The regular meeting of the Rowan Town Council was held on June 5, 1967 at 7:00 P. M. with Mayor Box presiding. Pesch Absent. Motion by Myers and seconded by Fitz to pay the following bills:

W. C. Bailey, Postage	5.50
Lloyd Robeson, Water refund	7.90
Rex Steffens, Agt. Water refund	2.80
Adams Farm Equipment	4.40
Town & Country Hdwe.	96.27
Belmond Greenhouse	6.12
Bruns & Smith	40.00
Belmond Publishing Co.	9.00
Central Telephone	11.00

Motion by Azeltine and seconded by Myers to allow cigarette permits to Reinecking Grocery, Marie's Kitchen and K. D. Laidley. Carried.

No Further business. Meeting adjourned.

Louise E. Gardiner
Clerk

June 23, 1967

A special meeting of the Town Council was held on June 23, 1967 at 8:00 P. M. with Mayor Box presiding. The purpose of the meeting was to meet with the taxpayers who had water damage in the recent high water and to see what could be done about remedying same. The Mayor reported that the Town would have possibly $3.000.00 to spend for a new tile line and the balance would have to come from some other revenue. After discussion Motion was made by Steffens and seconded by Fitz that we start digging a new line and spend up to $3,000.00. Motion carried. It was decided that a lawyer should be consulted and also the county engineer as a survey would have to be made before any work was started. The Mayor and councilmen Myers were to talk with the county engineer and also a lawyer. No further discussion meeting adjourned.

Louise E. Gardiner
Clerk

CONGREGATIONAL CHURCH
Eugene Smith, Guest Speaker
Sunday:
10:00 a. m. — Church school.
11:00 a. m. — Worship service.

METHODIST CHURCH
Rev. Louis A. Aitken, Pastor
Sunday:
Rally Day and Christian Education Sunday will be observed.
10 00 a m. — Church school.
11:00 a. m. — Worship service.
Thursday:
2:00 p. m. — WSCS — Guest Day.
7:00 p. m. — Junior choir.
8:00 p. m. — Chancel choir.

Duffy family reunion held at Popejoy park

The Duffy family reunion held a picnic in the Popejoy park a week ago Sunday.

Those attending were: Mrs. Cleo Miller of Faribault, Minn., Mr. and Mrs. Harry Bryant and family of Morning Sun, Mr. and Mrs. Shirley Ketchum of Alden, Mr. and Mrs. Merlin Reagan of Mason City, Floyd Ziesman and Kevin of Popejoy, Mr. and Mrs. Del Muhlenbruch and family, Mr. and Mrs. John Miller and Mr. and Mrs. John Kaiser of Dows, Mr. and Mrs. Earl Hammond, Mr. and Mrs. John Brook and family and Mr. and Mrs. Marvin Smith and family

Mr. and Mrs. Steve Heathershaw, Aimee and Eric, of West Lawn, Penn., arrived in the home of Mrs. Nina Heathershaw of Clarion to attend the wedding of Sheila Licklider and visit friends and relatives. Mrs. Nina Heathershaw and Steve are former residents of Rowan.

12 tots enrolled in kindergarten

A week ago Wednesday, 12 children started their first day of school in the Rowan kindergarten.

They were: Randy Retleff, twins Janice and Jeanette Aldrich Barbara Brook, Marianne Beyer, Robin Leist, Danny Smith, Linda Smith, Linda Groom, Belinda Buchanan, Micheal Jones, Dana Freese and Terri Smith.

There are 63 pupils attending the Rowan school. The 1st and 2nd grade room has 11 pupils including one new boy, David Brook. The 3rd and 4th grades include 15 pupils and the 5th and 6th, 25.

SAFE AS AMERICA
U.S. SAVINGS BONDS

College Bound?
ORDER
The
Belmond Independent

Special 9 Months
Subscription Offer
To Your
College Address
$3.50

Keep Informed About
What Is Going On
Back Home

SAVE $1.98
PITTSBURGH WALLHIDE LATEX WALL PAINT
REG. $7.47 Gallon
NOW ONLY $5.49 Gal.
White and Ready-Mixed Colors

IS IN THE AIR!

SEPTEMBER...
IS THE MONTH . . .

- To Winterize Your Home
- To Install Insulation
- To Make Roof Repairs
- To Invest In Combination Window Units

Whatever Your Building Needs May Be
WE CAN HELP YOU!

Rowan Lumber & Grain Co.
PHONE 853-2211 ROWAN

The Acropolis

RISING ON A 180-FOOT HILL ABOVE ATHENS, IT IS ADORNED WITH SOME OF THE WORLD'S GREATEST ARCHITECTURAL AND SCULPTURAL MONUMENTS AT THE PEAK OF ANCIENT GREEK CIVILIZATION, 2400 YEARS AGO!

BOY! THOSE WERE THE GOOD OLD DAYS!

Every day is a good day if you bank with us.

© BUSINESS FEATURES

First State Bank
BELMOND PH. 2216
FEDERAL DEPOSIT INSURANCE CORPORATION
$15,000 MAXIMUM INSURANCE FOR EACH DEPOSITOR
MEMBER

Farmco FEED
FOR PIGS AND SOWS...

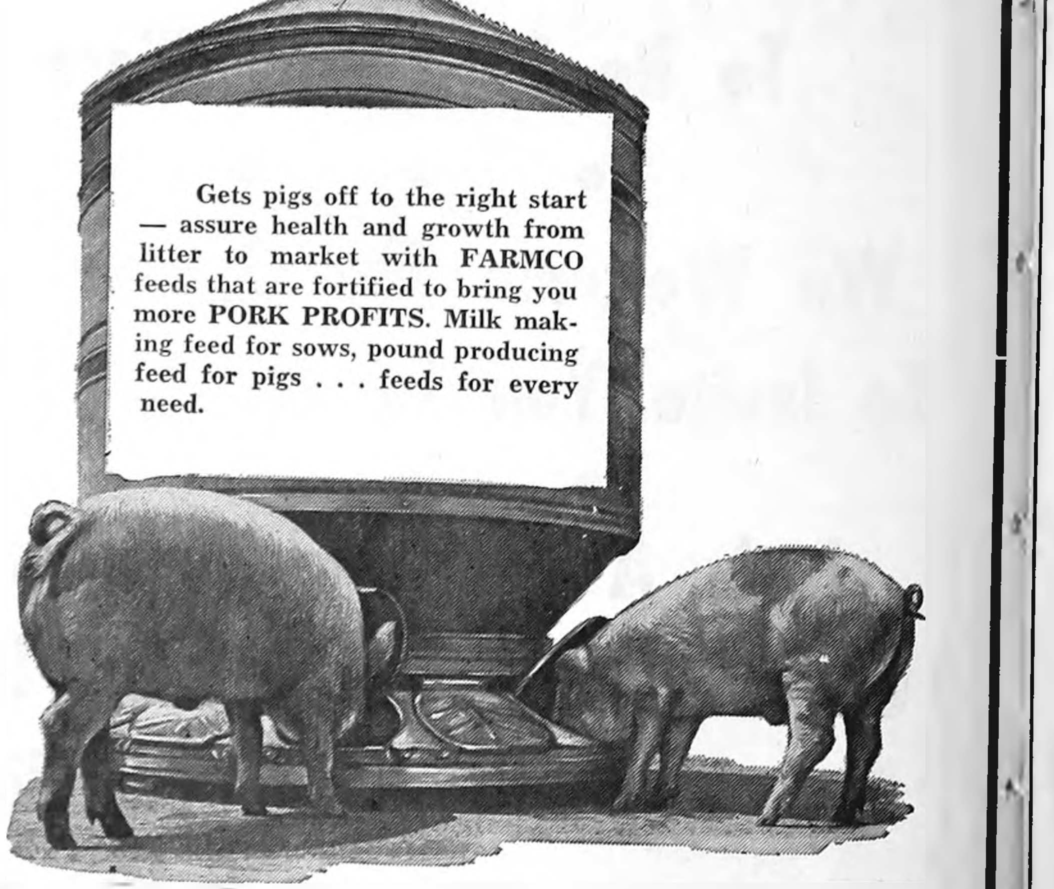

Gets pigs off to the right start — assure health and growth from litter to market with FARMCO feeds that are fortified to bring you more PORK PROFITS. Milk making feed for sows, pound producing feed for pigs . . . feeds for every need.

- Complete Line of FARMCO Livestock and poultry Feeds.
- All FARMCO Feeds Enriched With Vitamins And Minerals.

FARMERS GRAIN and FEED CO.
ROWAN ALEXANDER HAMPTON

BACK TO COLLEGE

WITH A BRAND NEW

ROYAL CUSTOM PORTABLE TYPEWRITER

WE'RE CLOSING OUT
OUR STOCK OF 1967
MODELS . . . 5 ONLY
PRICED REGULARLY
AT $123.50
DURING SALE

$99.50 NO TRADE

THIS IS THE TOP PORTABLE IN THE
ROYAL LINE WITH ALL THE BEST
FEATURES TO BE FOUND . . .

IF YOU NEED A TYPEWRITER
STOP IN NOW. TERMS AVAILABLE

The Belmond Independent
"Heart of This Four County Trade Area"

EDITORIALS

A talebearer revealeths secrets: but he that is of a faithful spirit concealeth the matter. — Prov. 11:13

Belmond not rightly owed that $1,000 wrist-slap

Belmond's bridge over the Iowa river on Main street could nicely use a coat of paint before bad weather arrives; and more particularly, it would be nice to have it appearing its best before Tornado Day next month, when we hope to be looking our best for "company."

Unhappily, the prospect doesn't seem very bright that the job will get done. Hard-pressed by abnormal expenses growing out of the tornado, the city appealed to the county road department to pick up the painting expense (the county did pay for repairs, amounting to some $240). On the outlay of about $2,000 for painting the bridge, the supervisors have refused to give their approval. A 50-50 split of the cost has been insisted upon by the board.

The supervisors have made no secret of the fact that the reason for their stand is that the Belmond city administration cast what influence it could in favor of an increase in towns' and cities' share of the state road use fund from 13 to 15 per cent during the 62nd Iowa General Assembly. The proposition never did pass (it would have brought a corresponding two per cent decrease in the rural share of the fund, from 40 to 38), but the supervisors are frankly indignant that Belmond favored it.

We believe that, in fairness, the county board should give some consideration to other factors involved.

For one thing, the supervisors are "county" supervisors and certainly owe equal consideration to their urban and rural constituents. The fact of the matter is, of Wright county's approximately 19,000 residents at least 12,000 dwell in the incorporated cities and towns. Regardless of the fact that one of the board's major concerns is maintenance and improvement of the county's secondary roads, there is no justification for marked favoritism to be shown the rural people.

For another thing, relatively little assistance was rendered to Belmond by county personnel during the time of the tornado emergency; excepting Sheriff Blecker and staff, of course. In fact, much more aid was rendered by individuals and organizations that certainly owed Belmond nothing on a basis of obligation than was received from the county, which might understandably have been eager to provide all the assistance possible to in-county neighbors experiencing a crisis.

Certain other expenditures that have been made by the county board in the course of conducting its business make clear that it would not be burdensome for the county to absorb the modest cost of painting that bridge. The financial situation of the city of Belmond is decidedly something different, for the time being.

That $1,000 extra for paying all the painting cost instead of just half of it is hardly worth the risk of hard feelings. On the other hand, Belmond would be sincerely grateful for the cooperative gesture if the county simply picked up the tab, rather than giving us a $1,000 slap on the wrist because of a difference of opinion.

It is to be hoped that the supervisors will, on deliberation, view the matter in this guise. Belmond's citizens face some fairly heavy expense, privately, in getting ready for the "party." If the supervisors would help this small bit with "the decorations" it would be most heartily appreciated.

Goodell, Rowan per-student costs really climbing

A pledge is a pledge, and we're certain that the Belmond Community School board has no intention of reneging on the one made to Goodell school patrons 13 years ago and Rowan patrons three years ago that their schools would be continued in operation as elementary units. On the other hand, it is not surprising that the school directors are beginning to fear they have a tiger by the tale, where their responsibility for efficient and economical operation of the school system is concerned.

While it was recognized by all concerned from the outset of the reorganizations with Rowan and Goodell that the maintenance of small classes in the schools of the two communities would be relatively expensive, the taxpayers willingly accepted the high per-pupil costs. The arrangement permitted continuation of the two schools as centers of community activity, which the patrons of the merging districts regarded highly desirable.

A new factor has entered the picture, however, which warrants the consideration of all persons living in Belmond Community School district. The year before Goodell's school merged with Belmond's, tax needs of the local independent district came to $101,000. Though Goodell enrollment was low, compared to Belmond's, the tax asking for the first year after the reorganization was $181,000.

Since then, school costs have been escalating at an unpredictably rapid rate. By 1961-62, the tax requirements were up to $361,000. The year before the Rowan and Belmond districts combined, the figure had risen to $552,700; and in 1964-65 when the reorganization went into affect, taxes in the amount of $585,500 were needed. Last year the taxpayers' cost was $616,000; and this year it will run $709,650.

As a general thing, less than a third of the enrollment in the elementary classes are attending school at Goodell and Rowan. This not only results in much higher per-pupil costs for education of the children at the outlying attendance centers, but it is not unusual when youngsters moving into much larger classes on entering junior high school find the transition very difficult to make.

Let it be repeated that the school board has made no move to encourage a change in the agreed upon attendance policy; the directors regard that the initiative for exploring a change in practice should necessarily come from the people at Goodell and Rowan.

Considering that only one grade school class at Goodell this year exceeds a dozen children, and the same is true at Rowan — and that half of the classes range from four to nine students in number — the problem of economically educating these youngsters is quickly understandable.

But the "gentleman's agreement" exists, and will be honored. If a more efficient policy is to be adopted in the years ahead, it will rest with our neighbors at Goodell and Rowan to make the first move.

NIAC improvements important to Belmond students

A special issue on which voters will be asked to cast ballots at next Monday's school election will be the proposition of a three-quarter mill levy for schoolhouse construction and equipment for North Iowa Area Community college at Mason City.

Although NIAC holds an option on a fine location to serve as site of the college at an early future date, it presently owns no real estate but pays rent to four private property land-owners and the Mason City Community schools.

President William F. Berner, who was BHS commencement speaker last spring, observes that approval of the three-quarter mill levy will go far toward launching a greatly needed building and equipment program.

What does that mean to US, here in our corner of the NIAD territory?

We most assuredly should bear in mind that of 47 BHS graduates with the Class of '67 who indicated intentions of going on to college, 24 chose NIAC. Never before has so large a number from a single BHS graduating class picked the same school.

It can be expected in years to come that literally hundreds of Belmond alumni will be getting their start in college at NIAC. Many others will be utilizing the opportunities NIAC soon will be offering for vocational training. And the adult education program that NIAC has instigated will be of increasing value to people of Belmond and vicinity.

Yes, it is indeed important that Belmond School district voters give their solid approval to this very modest tax assessment. We can do so SELFISHLY, if you wish to look at it that way, for the Belmond area stands to benefit very materially from the growth and development of North Iowa Area Community college.

Clipped Comment

From the Typewriters of Other Editors

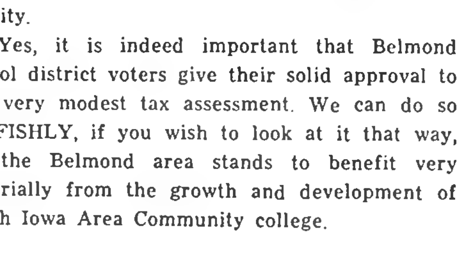

Who should lead?

(Editor's note: that Belmond is not alone in trying to get a retirement home project "off the ground" is illustrated by the following editorial clipped from one of our exchanges.)

There's still hope. We refuse to give up on the idea of a retirement and/or nursing home facility on the Baptist Assembly Grounds.

Not long ago, we quoted a suggestion of Bill Dreier of Grinnell that the persons who stand to benefit most from such a home should take the lead in the planning and fund-raising. The suggestion has brought at least one very interested person to the front. And we have reason to believe that there are more.

OK, so you're not already 65 or ready to retire. Wouldn't it be prudent on your part to think ahead, particularly if you're at least approaching the 60's?

We agree with Bill Dreier. Nothing could be more fitting for the Assembly Grounds than a retirement home. And at this stage, some leadership and interest is needed from the persons who stand to benefit most from the project. Any more takers? — **Iowa Falls Citizen**

- **Youth is not a time of life; it's** a state of mind. — **Rock Valley Bee**
- **Only an incorrigible fool says** that progress is impossible, or that there is any limit to the conquests that the intelligence of man can achieve. With an open mind and eyes, nothing that is good is impossible. — **Armstrong Journal**

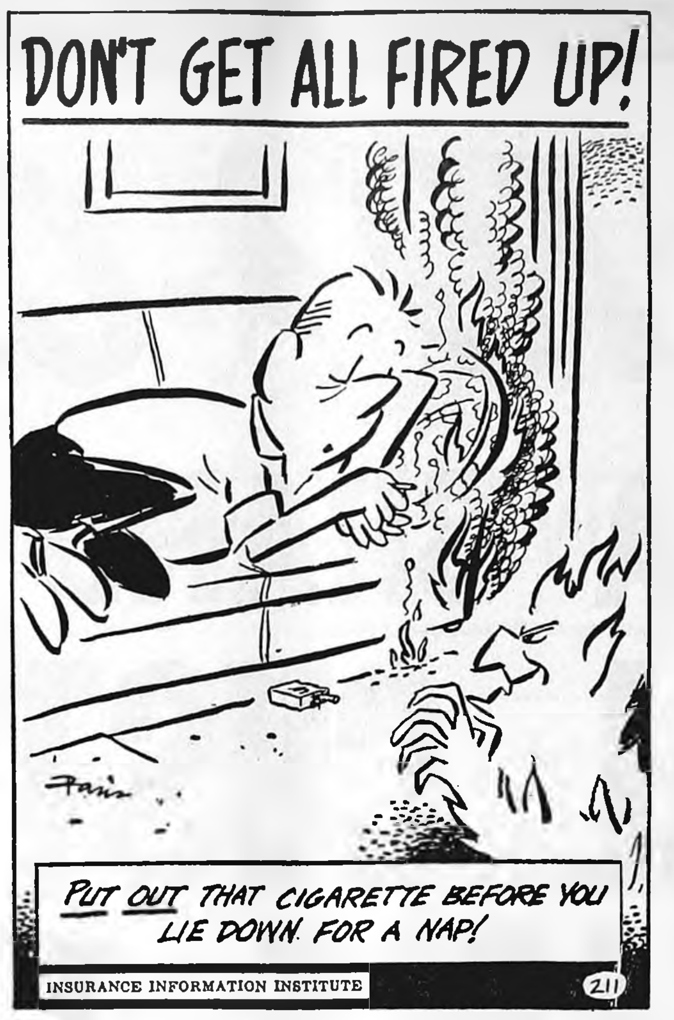
DON'T GET ALL FIRED UP!
Pain
211

PUT OUT THAT CIGARETTE BEFORE YOU LIE DOWN FOR A NAP!

INSURANCE INFORMATION INSTITUTE

CONVERSATIONS WITH THE OFFICE CAT

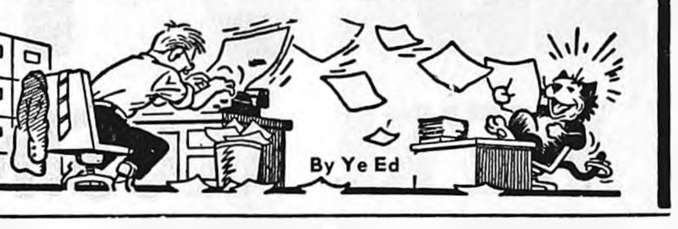

TJ, the office cat, ambled up as we were perusing the morning's news. We tapped a picture on the sheet in front of us and said, "How about this hippie in Michigan who insists on wearing his motorcycle helmet on his knee instead of his head? Says the law merely designates a cycle rider must wear a helmet, but doesn't say where."

"They oughta leave him be," replied TJ. "Probably has as many brains in his knee as in his head. And that's what the helmet's about."

We dipped in our shirt pocket for a cigaret, lit up, and blew a contemplative cloud of smoke over the typewriter. Watching the smoke disperse, the cat commented, "Like cigaret smokers."

"COME AGAIN?" WE ASKED. . . . "Like cigaret smokers," he repeated. "As much brains in their knees as between the ears. Name any other part of their anatomy, and you're still on solid ground.

"What you need is a smokin' grandma — or a kid friend with a blanket. Like Linus in the funny paper. It's obvious you're not going to knock the habit without a lot of help."

Guiltily watching our cigaret send up smoke signals from the ash tray's edge, we muttered, "We got no grandmothers left; and frankly, we doubt that Linus is going to make it without his blanket. Let's face it. We blanket-lovers are a weak lot."

WITH THAT, WE GAVE A RObust cough. Our daily existence is pretty well punctuated with robust coughs. TJ sent a measuring glance our direction and asked, "Emphysema — or just incipient cancer?"

"Get off our back," we growled. "Knowing your character, if cats smoked you'd probably be hacking right along with us. . . . We lost a cat, once, from her eating a poisoned mouse. So you see, cats' habits can be the death of 'em, too."

"I'll bet you one thing," TJ countered, "if she'd recovered from the experience, she'd have been pretty picky about eating contaminated mice from there on! Wouldn't have made a habit of it, just to see how many she could get down without going glassy-eyed stiff!"

WE DIDN'T CARE MUCH FOR the trend of the conversation, but couldn't seem to find any handy way to switch it. Finally we said, with vicarious pride, "A newspaper friend of ours kicked the habit a little while ago."

"So there you have it!" cried the cat. "Just find out how he did it, and follow his example. What one weak-willed typewriter jockey can do, certainly another can. Should be nothing to it."

Despite our embarrassment over TJ's determined pursuit of the topic, we had to grin as we answered, "Much though the missus would like to see us take up a nicotine-free existence, I doubt that she'd tolerate our friend's method of cure. He dozed off smoking in bed and set the mattress on fire."

WE PICKED UP A CLIPPING that told how Don Reid of the West Des Moines express had awakened from a dream that he was being roasted by cannibals over a slow fire and read therefrom to the cat.

"I gave Dorothy a tap on the shoulder," Don reported. . . . " 'Wake up, angel,' I cooed, 'the mattress is on fire.' . . . She said, 'In a minute,' and snuggled down for another 40 winks.

"After about three winks, however the message got through. She left the pillow like an astronaut leaving the launching pad. What's more, she broke her old record for both altitude and rate of climb. I urged her to come back from outer space — and to bring me a glass of water on the way.

"SHE SAID, 'YOU ARE NOT going to get water all over the bedroom floor!' We tried using a heavy, wet towel instead. Before long the towel began to smoulder. So did Dorothy."

As it turned out, when Don got up in the morning he took his cigarets and dropped them into the ash can. Swore he was quitting the habit. And did.

TJ eyed us sternly and said, "Drastic ills call for drastic cures!"

We shuddered at the thought and confessed "Until a better method of cure than setting fire to the mattress comes along, we'll probably STAY hooked."

- **One word is the secret of most** financial independence: "No!" — **Iowa Falls Citizen**
- **A lady visiting in a friend's** house noticed pieces of colored paper pinned to curtains in various rooms. When asked what in the world they were for, the hostess explained they were to remind her to pull in her stomach. You'd be surprised how much it helped, she said. — **Eldora Herald-Ledger**

STRENGTHEN AMERICA
BUY U.S. SAVINGS BONDS

It Was Back in

AS REPORTED IN:
The Independent
The Herald-Press
And The
Iowa Valley Press

FIFTEEN YEARS AGO—

Mrs. Ed Gabrielson arrived in Bremerhaven, Germany, Friday of last week and was met there by her husband, Sgt. Ed Gabrielson. Ed had obtained a 10-day furlough and the couple planned a mountain vacation during that period, before his return to duty at Ulm.

—1952—

Registration in the Belmond Independent School district this week was the largest ever as 741 pupils enrolled. High school enrollment was 212.

—1952—

Wright county's chapter ranked 7th in the state for the 1952 Cancer Crusade by attaining 212 per cent of its assigned goal.

—1952—

Jim Adams publishes a notice that week that he finds it necessary to close Adams Pharmacy for an uncertain period while he undergoes hospital treatment at Rochester, Minn., It is his hope that he will be able to reopen the store Sept. 22.

—1952—

General Mills won its own Labor Day softball tournament by defeating Elliott's 5-2 in the finals. Duan Thompson hurled for the victors, while Coonie Smith took the defeat.

—1952—

Thirty-three BHS gridders reported to Coach Jim Crimmings for the start of practice this week.

THIRTY YEARS AGO—

Irving Nielson, 17, a member of the Clarion High school football squad, was fatally injured Monday while blocking another player in practice. He had suffered a brain concussion last year and a special headgear had been made for him to enable him to compete this season; but he did not have the protective helmet on when hurt Monday.

—1937—

Richard Carpenter, brother of Mrs. Jim Trees, has been signed to play with the House of David baseball team the next two weeks. He has been pitching this summer for Goodell. He will leave in late September to re-enter the University of Southern California.

—1937—

Neighbors last week surprised Mr. and Mrs. Henry Veeder on the occasion of their 17th wedding aniversaty by descending on the Veeder home and performing a mock marriage ceremony. Recognized as the maid of honor, in flowered chiffon gown, was Henry Larsen.

—1937—

Curtis Rise of Story City is spending a few days with his friend, Luther Meyer.

—1937—

Mrs. James Burt of Rowan entertained a group of children Saturday afternoon in honor of her son Jack's 11th birthday.

—1937—

The Lake Side threshing crew met at the Elling Ellingston home Tuesday night. After a short business meeting, refreshments were served.

FORTY-FIVE YEARS AGO—

Miss Olive Butts last Thursday evening entertained a number of girl friends at her home, all being Coe college students of the past or about to start there this year. Present were Misses Beatrice and Elizabeth Leinbach, Virgie Jenison, Marvyl Robinson, Dorothy Okreug, Luella Christie and Alma Ruka.

—1922—

Last week Wednesday, Sept. 6th, occurred the married of two popular young people of this vicinity, Peter B. Kalkwarf and Miss Bertha Gealow.

—1922—

After an interval of nearly a dozen years, Belmond High school expects to play football again this fall. Mr. H. Pals is a trained football player in college football, as is Mr. Crozier, who came this week to take a place on the high school faculty. They will coach the team.

—1922—

The Con Hoppel home northeast of Belmond was quarantined last week on account of scarlet fever, a little girl of the family having the disease.

—1922—

Misses Gladys Hauge and Eloise Brooks will go to Des Moines next week to attend Drake university during the coming year.

—1922—

Among Belmond people who attended the Old Settlers picnic at Goldfield Sept. 1, with the year of their arrival in Wright county, were: M. H. Luick 1853, Mrs. D. E. Packard 1858, T. A. Davenport 1863, D. E. Packard 1864, Mrs. T. A. Davenport 1867, Del Luick 1867, L. L. Lathrop 1871, Mrs. R. C. Bras 1872.

SEVENTY-FIVE YEARS AGO—

Incorporation notice of the Iowa Valley State bank will be seen in this issue. This is undoubtedly one of the strongest financial institutions in the state, a credit to the town and to the management of President G. H. Richardson.

—1892—

An important business change Monday saw W. A. and E. L. Bartholomew buy out J. C. Butterfield's interest in the implement firm of Butterfield & Co. The firm will be Bartholomew Bros., and a rattling good firm it will be. What "Wash" and "Bar" can't do with machinery ain't worth much.

—1892—

Dr. Frank Dunlap has bought a lot of Mrs. John Robinson, north of her residence, and is having the foundation built for a fine residence which will be erected as fast as it can be pushed along.

—1892—

Miss Minnie Sougstad is attending the State Normal school at Cedar Falls. Miss Minnie is an excellent teacher and is wisely going to supplement her knowledge and experience with some practical instruction at that school.

—1892—

All who wish children will note that Mr. Trot will be in Clarion on the 15th of this month. The children are from four to 15 years old. Open your home and care for one of God's little homeless ones. J. E. Rowen.

NINETY YEARS AGO—

At the last term of court in Palo Alto county, Mrs. Jennie Brayton secured a divorce from her husband, James Brayton, formerly editor of this paper. Mrs. Brayton has the custody of little Charlie.

—1877—

A certain character who resides on the Iowa river caught a coon in a trap, but was so remarkably pious that he wouldn't take it out of the trap on Sunday but let it suffer until Monday. In our opinion, his action was a piece of downright cruelty and a sin.

—1877—

Doc Donaldson and L. H. Trask of Luni made a "sight unseen" horse trade. Both were cheated.

—1877—

Brigham Young's wives and progeny, upon the death of the Morman leader, numbered 18 and 64 respectively. With grandchildren, his descendants numbered 235, all of whom attended the funeral.

—1877—

G. H. Rowe is now stopping at Belmond with his fine picture car and will remain a few days only. Photographs, tintypes and gems made in the finest art.

—1877—

Bert Mack came back from Hampton with two teams on Wednesday. George Fowler was driving the forward team when they ran away and pitched George between Hampton and the Cobb farm. The team ran about 15 miles — and was good for another 15.

Have held title monopoly—

Belmond, Britt NIC grid powers since '59

It doesn't take much guessing to arrive at the conclusion that North Iowa conference rivals would take a fiendish delight in seeing the Belmond Broncos' football fortunes take a turn for the worse. And if the Broncs shared their misfortune with Britt, that would be all right, too.

From Gridiron "have-nots" during the first 32 years of the NIC's existence — 1926-57 — the Broncos and Eagles have come on like gangbusters since Osage joined the league in 1959.

When Britt won the title in 1958, it was only the third outright crown for the Eagles — plus one shared with Lake Mills in 1951. In the same span of time, Belmond had copped championships only in 1933 and 1945.

But since the Green Devils joined the ranks and split the '59 title with the Britt and Belmond monopolists, no other NIC team has been able to edge into the winner's circle. And it can be easily imagined that the rest of the loop schools have had enough of it.

So complete has been the Britt-Belmond dominance that only Osage has managed to win more conference games than it's lost in the nine-year period of its NIC membership. The Imps have won 28, lost 26, tied two. Buffalo Center has broken even at 27-27, with a pair of ties.

Forest City is closest to the break-even mark among the remaining teams with a 25-28-3 record. Lake Mills is 19-36-1; Northwood 15-37-4; and Garner 15-39-2.

For easier viewing, the 1959-66 record reads:

	W	L	T
Belmond	46	8	2
Britt	40	14	2
Osage	28	26	2
Buffalo Center	27	27	2
Forest City	25	28	3
Lake Mills	19	36	1
Northwood	15	37	4
Garner	15	39	2

Belmond's fourth consecutive undefeated season last fall pulled the Broncos up to within one of Britt's top mark of six NIC championships plus a share in two others. The Broncs have now won six outright and shared another. Forest City also can point to seven titles — all exclusive — but it was in 1957 that the Indians last grabbed the glory.

Matching Belmond's mark is that of Northwood, also six crowns plus a share in another, and that of Clear Lake. The Lions' six titles and a tie came in an 11-year period — 1926-36 — at the end of which they moved into the North Central loop. Northwood's only championship in the past 16 years came in 1954.

Lake Mills has topped the league in football three times and shared two other titles. Garner has won three and split a fourth. Osage hasn't hit pay dirt since figuring in the championship during its first NIC season, and Buffalo Center — with several near misses to its credit (the Bison were 6-1 just last year) is still looking for its first title.

Manly, during a five-year span of membership, 1936-41, never managed a 1st-place finish.

Following is a complete resume of NIC football title-holders over the 42 years of the league's existence:

1926 — Clear Lake
1927 — Clear Lake
1928 — Clear Lake
1929 — Garner
1930 — Clear Lake
1931 — Northwood
1932 — Garner
1933 — Belmond
1934 — Clear Lake
1935 — Clear Lake-Northwood
1936 — Clear Lake
1937 — Northwood
1938 — Forest City
1939 — Forest City
1940 — Britt
1941 — Forest City
1942 — Lake Mills
1943 — Forest City
1944 — Forest City
1945 — Belmond
1946 — Northwood
1947 — Garner
1948 — Britt
1949 — Northwood
1950 — Northwood
1951 — Britt-Lake Mills
1952 — Garner-Lake Mills
1953 — Forest City
1954 — Lake Mills
1955 — Northwood
1956 — Lake Mills
1957 — Forest City
1958 — Britt
1959 — Britt-Belmond-Osage
1960 — Britt
1961 — Britt
1962 — Britt
1963 — Belmond
1964 — Belmond
1965 — Belmond
1966 — Belmond

● OFFICE SUPPLIES
● TYPEWRITERS
● ADDING MACHINES
Rental & Sales
Belmond Independent

THIS SPACE FOR SALE
$19.50 Per Year

Call 2265 For
PAUL DORR
Construction Co.
FREE ESTIMATES ON HOME BUILDING OR ANY CONSTRUCTION

Dr. W. W. Welsbrod
Chiropractor
OFFICE HOURS
OFFICE CLOSED THURSDAY
X-RAY and NCM
Office Ph. 5171—Res. Ph. 5172

Eliminate Painting
THIS IS THE TIME FOR
US Steel Siding
at a price equal to other types
DIAL 444-2366 Belmond
QUALITY ROOFING & SIDING
% of
Russ Beenken

PETER C. DANIELS
Construction
Complete New Homes
Repair and Remodeling
Quality Workmanship
Free Estimates
Phone 444-5107
203 6th Ave. SE

Clothing Profssionally
DRY CLEANED
Phone 2318
Model Cleaners

SEE or PH. 444-2225
A. C. HANSON
● FARM LOANS
● FARM Management
● REAL ESTATE

BUSINESS & PROFESSIONAL DIRECTORY

FOR
Electrical Service
Repair or Installation
Ph. 444-2388
NIGHT OR DAY
Walrod Electric
308 3rd St. NE

Prescriptions Carefully and Promptly Filled
Phone 2436
Redder Rexall Drug

Roy A. Henderson
James E. Houser
ATTORNEYS
Belmond, Iowa
PHONE 2221

VISUALINER
STEERING SERVICE
FRONT END ALIGNMENT
PHONE 5567
POLLITT
AUTO SERVICE

Relax . . . At
RICH'S TAP AND RECREATION
COCKTAILS — BILLIARDS

Life Insurance
R. W. COURSON AGENCY
Equitable Life of U. S.
● Mortgage ● Retirement
● Education ● Protection

For Your Next
Roofing or Siding
Ph.532-3493 — Clarion
Wright County Roofing Co.

GOODELL NEWS

MRS. TOM REVLAND — PH. 5-8921

Kropps get back from 4-week trip

Mr. and Mrs. Gilbert Kropp returned home last Thursday after a four-week vacation and sightseeing tour. They went to the soldiers home at Marshalltown, where they enjoyed having dinner with Gilbert's cousin, Carl Riemer. Then they went to Chicago Heights, Ill., where they attended a 60th wedding anniversary of Mrs. Kropp's cousins, the Charles Brischkes.

They visited another cousin, Mrs. William Peebles, in Joliet, Ill., and from there went to the Dells at Wisconsin. They continued to Red Lodge, Mont., to spend nine days at the Festival of Nations and visit friends.

Then they visited the gladiolus gardens at Fromberg, Mont., Yellowstone National Park and the Lewis and Clark Caverns, also in Montana.

At Flathead Lake in Montana they enjoyed seeing where the bing and white cherries are grown. They visited Eva Gates at Big Fork, Mont.

Mr. and Mrs. Richard Nuehring and family, R. A. Nuehring and Ronald of Mason City were Sunday supper and evening visitors in the Virgil Nolte home.

Guests from here attending the wedding of Ann Reasoner to Richard Suntken last Saturday evening at the Trinity Lutheran church in Belmond were Mr. and Mrs. Donald Suntken and Mr. and Mrs. William Hauge and Donna.

Mr. and Mrs. Joe Mehus and Adela went to Marshalltown Monday afternoon where Adela will start her second year of nurse's training.

Mattie Brass of Des Moines spent the weekend in the home of her sister, Mrs. Lloyd Van Buskirk.

Henry Nolte, Mr. and Mrs. Bernard Nolte, Mary Ann and June Marie joined Mr. and Mrs. Donald Sellers, Patricia and Billy and Mrs. William Utt, all of Hanlontown, in enjoying a picnic supper Saturday evening in McGowan Park, Clear Lake.

Mrs. Tillie Berhow was a Sunday dinner guest in the home of Mr. and Mrs. Andrew Heggen at Kanawha. The women are sisters.

Milwaukee visitors honored at picnic

Sunday a picnic dinner was enjoyed in the Belmond city park by Mr. Henry Nolte, Mr. and Mrs. Bernard Nolte, Mary Ann and June Marie, Barbara Peterson and Ione Christie joined Mr. and Mrs. Virgil Nolte, Linda and Larry and Ben Nolte and Jennie Retleff of Bel- Mr. and Mrs. Merle Peterson, Julie and Kevin of Waverly and Mr. and Mrs. Alvin Nolte, Janet, Donna, Gary and Nancy of LeRoy, Minn., and other relatives.

The picnic honored Mr. and Mrs. Max Nolte and granddaughter Sheryl of Waukeegan, Ill.

GOODELL EUB CHURCH

Rev. Donald Thompson, Minister

Youth Fellowship meets 2nd and 4th Thursday of each month.

Wednesday:
7:30 p. m. — Choir practice.

Sunday:
10:00 a. m. — Sunday school.
11:00 a. m. — Worship service.

Boys and girls Fellowship will be held during church hour this Sunday.

ST. MARY'S CHURCH

Rev. R. A. Ormsby, Pastor

Confession before early Mass.

Early Mass at 8:00 a. m. on the second and fourth Sundays of the month.

Late Mass at 10:00 a. m. on the first, third and fifth Sundays of the month.

WSWS ELECTS OFFICERS

The EUB church choir members and their families held a potluck picnic supper Friday evening in the home of Rev. Donald Thompson, with him supplying the ham.

The WSWS of the EUB church met last Friday in the home of Mrs. Harry Carpenter with 13 members and three guests present. Election of officers was held. Lesson leader was Mrs. John Peterson.

Mr. and Mrs. Merlin Hanson and family went to Dows Sunday to visit in the home of Merlin's parents, Mr. and Mrs. Ben Hanson.

Mr. and Mrs. Mrs. Mell VerHelst and Dick VerHelst attended the funeral of a friend, Jack Willemsen, at Swaledale Wednesday afternoon of last week.

Friday evening Mr. and Mrs. Vern Schluter and Sheryl went to the Meservey EUB church to attend the wedding and reception of Esther Johnson of Mason City and Melvin James, son of Mr. and Mrs. Ralph James of Meservey.

Mr. and Mrs. Walter Boller spent the Labor Day weekend in the home of their daughter and family, Mr. and Mrs. Elmer Bausch, at Decatur, Ill.

Mrs. Jess Anderson spent the weekend in Faribault, Min., visiting her daughter, Mrs. Irvin Tate, and family. She enjoyed visiting with her grandson, Gary Tate, who had just returned from one year in Iceland with the Navy.

Mr. and Mrs. Paul Veldhouse were Sunday visitors in the home of Paul's mother, Mrs. N. H. Veldhouse, at Corwith.

Mr and Mrs. V. E. Harris, Mr. and Mrs. Amos Hanson, Mr. and Mrs. William Reinhart and family, and Rev. and Mrs. Park Miller were Saturday evening guests in the J. J. Cook home for a watermelon feed.

SON FOR LOWENBERGS

Mr. and Mrs. Arthur Lowenberg received word last week of the birth of a new grandson, Christopher Robert, son of Mr. and Mrs. Duane Lowenberg of St. Paul, Minn. He weighed 5 lbs.

AVERY SUNBEAMS

Regular meeting of the Avery Sunbeams 4-H club was held Saturday at the home of Cindy Peterson.

A talk on "Nutrition Sense and Non-Sense" was given by June Nolte. A demonstration on "Marshmallow Treats" was given by Cindy Peterson.

Recreation was led and lunch served by Cindy Peterson.

June Nolte
Reporter

Weekend visitors in the Leonard Anderson home were Mr. and Mrs. John Weyer of St. Cloud, Minn. They are cousinson of Mrs. Anderson.

Mrs. Dan Miller returned to her home Saturday morning from the Belmond Community hospital, where she had been a patient. Last Wednesday afternoon visitors were her sister Mrs. Jessie Slate and grandson David Leach of Marshalltown. Mr. and Mrs. Orville Shahan left Monday for Ohio after a short visit in the parental Dan Miller home.

Sunday and Monday, Mr. and Mrs. V. E. Harris toured the eastern part of Iowa.

Mrs. Willis Knisley was a Sunday dinner guest in the Gilbert Kropp home. She and Mrs. Clara Kemp accompanied Mr. and Mrs. Kropp to Fort Dodge in the afternoon.

MEMBERS OF AUXILIARY PLAN COUNTY HOME VISIT

Regular meeting of the American Legion Auxiliary, Robbins-Christensen unit, will be tonight (Thursday) at 8:00 o'clock at the home of Mrs. Lee Robbins, Jr. Members of the Auxiliary were to go to the Hancock County Home to conduct bingo games for the county home patients this afternoon, meeting at Mrs. V. E. Harris at 1:00 p. m.

All were asked to "see that your prizes go, even if you don't."

Delores Hauge last weekend accompanied a friend, Veloice Walrod, on a Minnesota fishing trip with Veloice's parents, Mr. and Mrs. Bill Walrod of Belmond, and brother Todd.

Mr. and Mrs. Harry Ruka returned Wednesday of last week to their home after having taken their great granddaughter, Tori Lynn Brenegan, to her home in Menomonie, Wis. She had vistied here while her parents, Mr. and Mrs. Steve Brenegan, were on vacation. Mrs. Brenegan is the former Diane Hauge.

Tuesday evening supper guests last week in the home of Mr. and Mrs. Wm. Boller were Mr. and Mrs. Francis McNulty of Azusa, Calif., and Mr. and Mrs. Lee Robbins, Sr. Mr. and Mrs. McNulty have been visiting here recently.

Nancy Reinhart, spent the Labor Day weekend in the home of her parents, Mr. and Mrs. William S. Reinhart. Nancy attends school at Mankato, Minn.

Mr. and Mrs. Edward Peterson and Annette went to Marshall, Mo. last week to visit in the home of Mr. and Mrs. Bob Finn and family. Mrs. Finn is the former Wanda Mason.

Labor Day weekend visitors in the Dolvin Miland home were Mr. and Mrs. Larry Miland and Renee of Austin, Minn. The men are brothers.

Visitors this past week in the Earl Michelson home were her sister, Mrs. F. A. Simmonds, and her granddaughter Nancy of Madison, Wis. Mrs. Simmonds and Nancy also visited other relatives in Kanawha and Belmond while they were here.

Mr. and Mrs. Merle Janssen and family spent last Monday and Tuesday in Minneapolis, where they attended the ball game and also attended the Minnesota State Fair. They also visited in the home of Mr. and Mrs. William Sanzone and family in Minneapolis and Mr. and Mrs. Tom Lowenberg and family and Mr. and Mrs. Duane Lowenberg and family at St. Paul. Mrs. Sanzone is the former Lois Lowenberg.

● Belmond Locals

Mr. and Mrs. Harold J. Classick Jr. and Teri of Bartlesville, Okla., spent a few days recently with his mother, Mrs. H. J. Classick, and other relatives.

Pvt. David Zacharias of Ft. Campbell, Ky., has been visiting his wife Julie at the home of her parents, Mr. and Mrs. Ted Zook; and with other relatives in this vicinity. He left Tuesday (this week) for Ft. Lee, Va., for further training.

Mr. and Mrs. Otto Tegland accompanied Mr. and Mrs. Leslie Tegland to Morgan, Minn., Saturday to attend the Bernice Best-Ward Miller wedding. Mr. Miller is the nephew of Otto Tegland.

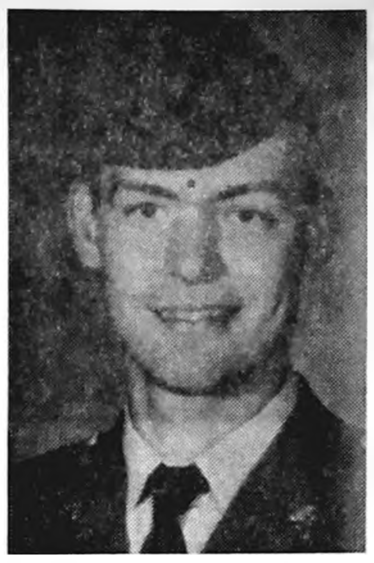

PVT. DAVID ZACHARIAS

● ● ●

D. ZACHARIAS QUALIFIES AS "EXPERT" RIFLEMAN

FT. CAMPBELL, KY. (AHTNC) — Army Private David S. Zacharias, 19, son of Mr. and Mrs. Lavern J. Zacharias of Hampton, qualified as an expert with the M-14 rifle July 31 near the completion of his basic combat training at Ft. Campbell, Ky.

The expert rating is the highest mark a soldier can achieve in his rifle qualification test.

Private Zacharias' wife, the former Julie Zook, is living in Belmond with her parents, Mr. and Mrs. Ted Zook, pending her husband's receipt of his next duty assignment.

Belmond alumni aid in success of Waldorf fund

Two all-time records were set in the annual fund campaign of the Waldorf College Alumni during the past year, according to Mrs. Robert McKee of Clarion, alumni chairman for the Belmond-Clarion region. This was one of the 15 regions in which alumni made an every-member visit. National chairman for the drive was Mrs. Dorcas Dorow, of Osage.

Mrs. McKee reported that 24 per cent of all alumni made contributions to the fund between July 1, 1966 and June 30, 1967. The previous record was in 1964-65 when 23 per cent of the alumni participated. The Belmond-Clarion region topped the list of those 15 regions making special alumni visitations with 30.5 per cent participation.

"It seems especially significant to me," observed Mrs. McKee, "that the people in Belmond contributed so well at a time when they might have been totally resistant to askings of any kind."

A second record was set in the total number of alumni contributing, which this year reached 1,441, compared to 1,038 in 1964-1965, the previous record year.

Also significant is the giving at Waldorf compared to the national average of junior colleges. According to the American Alumni Council, the most recent figures show that only 16.2 per cent of the alumni contribute to their alma mater.

Total contributions for the year reached $29,884. This money is used to assist the college in its building program as well as to provide scholarships for deserving students and better salaries for a quality faculty.

● Belmond Locals

Mr. and Mrs. J. R. Wright spent the weekend with the Jerry Barrett family at Grant.

Mrs. H. J. Classick spent from Sunday until Wednesday in Hurley, S. Dak., visiting relatives. While there she attended a family get-together at which her brother and wife, Mr. and Mrs. Lester Jongewaard of Long Beach, Calif., were present.

Mrs. Genevieve Suntken and Mrs. Henrietta Wilkins spent the weekend in Sioux Falls, S. Dak., in the Ray Wilkins home.

● Legal Notice

Iowa laws require that the residents of this area be notified of certain legal procedures. Certain individuals, as well as groups, may have a personal interest in these notifications. Often the publication is the only public notice. To keep well informed, readers should check carefully the notices which appear in this section.

PUBLIC NOTICE

Notice of Hearing on Drainage District No. 67, proposed for repair and improvement, Wright County County, Iowa.

TO:
Louis E. Mennenga
Henry H. Pals
Benjamin Suntken & Tena Suntken
Dick A. Pals
Grace Pals
Maria Stadtlander Pals
Marjorie Slining
Kenneth Halfpap
Minnie Daniels
Anna Goeman
Donald M. Goeman & Lois J. Goeman
Dick Smit & Mildred Smit
Lucile E. Spooner
Maude E. Patterson
Francis Raymond Barry
Helen Barry
Ida G. Buseman
Johannes Smidt
Chicago Great Western Railroad
Wright County, Iowa

and to all other persons to whom it may concern, including Lien holders and actual occupants of the land within said Drainage District:

YOU ARE HEREBY NOTIFIED that the Wright County Board of Supervisors have appointed an engineer to report on the feasibility of the construction of said project; that said engineer's report is on file in the office of the Auditor of Wright County, Iowa, recommending the repair and improvement of the district and construction of the repair and improvements in Drainage District No. 67. Said engineer's report was filed on June 26, 1967 recommending the repair and improvements to the said Drainage District and on August 21, 1967 the Board of Supervisors of Wright County, Iowa did approve the report of the engineer and adopted the plan as tentative and said plan may be amended before final action.

For further particulars, see the petition, report and plans now on file in the office of the Auditor of Wright County, Iowa.

October 4, 1967 at 10:00 o'clock A. M., Central Daylight Time, in the Supervisor's Room in the Court House at Clarion, Iowa, has been set as the time and place for hearing on the petition, report and plans affecting the said drainage district. All claims for damages, except claims for land required for right-of-way, and all objections for any reason, must be made in writing and filed in the office of the Wright County Auditor before the time set for hearing, or may be filed at the time and place of hearing.

The Board of Supervisors will consider the matter as to whether there should be a reclassification of benefits for the cost of said repairs and further repairs. Any landowner or interested party may present argument for or against such reclassification.

(SEAL)

Ethel C. West,
Auditor, by Helen Mikelson, Dep. 50t1

CHURCHES

CALVARY BAPTIST CHURCH

Louis H. Miller, Pastor

Sunday:
9:30 a. m. — Sunday school.
10:30 a. m. — Morning worship.
7:15 p. m. — Young people's hour.
8:00 p. m. — Evening worship.

Thursday:
8:00 p. m. — Bible study and prayer.

ST. FRANCIS CHURCH

Rev. R. A. Ormsby, Pastor

Early Mass at 8:00 a. m. on the first, third and fifth Sundays of the month.

Late Mass at 10:00 a. m. on the second and fourth Sundays of the month.

Confession Saturday at 4:00 to 5:00 and 7:00 to 8:00 p. m.

ST. JOHN LUTHERAN CHURCH ALC

Leo H. Andersen, Pastor
Mrs. Warren Thompson, S. S. Supt.

Thursday:
8:00 p. m. — ALCW general meeting.

Saturday:
9:30 a. m. — Confirmation class.

Sunday:
9:30 a. m. — Sunday school, youth class, Bible class.
10:30 a. m. — Worship service.

Tuesday:
8:00 p. m. — Church Council.

BELMOND BIBLE CHURCH

Thursday:
7:30 p. m. — Prayer service.
8:30 p. m. — Choir rehearsal.

Sunday:
9:30 a. m. — Sunday school.
10:30 a. m. — Worship service.
6:30 p. m. — Training hour.
7:30 p. m. — Evening service.

BETHANY REFORMED CHURCH

James E. Rozendaal, Pastor

Our Sunday services are broadcast locally, 880 kc. on your dial.

Sunday:
9:30 a. m. — Morning worship. Sermon title: "The Need to Believe".
10:40 a. m. — Church school.
6:45 p. m. — Youth Fellowship.
7:30 p. m. — Evening praise. Sermon title: "Adversity that Advances".

"He who stands for nothing will fall for almost anything."

IMMANUEL REFORMED CHURCH

Rev. R. Vander Schaaf, Pastor

Sunday:
9:30 a. m. — Morning worship sermon topic: "Spiritual Drop-outs".

Sunday school following morning worship.

7:30 p. m. — Evening service Sermon topic: "In the Beginning".

Thought Gem: "No man ever found the pleasures of sin like the pictures of sin."

ST. OLAF AND TRINITY LUTHERAN CHURCHES

O. Laaveg, Pastor

TRINITY

Thursday:
9:30 a. m. — Morning circle. Meet in the church basement.
2:00 p. m. — Pearl circle.
7:30 p. m. — Senior choir.

Saturday:
9:30 a. m. — Junior confirmands.
10:30 a. m. — Senior confirmands.

Sunday:
9:45 a. m. — Sunday school and Bible classes.
11:00 a. m. — Worship service.
5:30 p. m. — Senior League.

Wednesday:
8:00 p. m. — Bible and prayer hour.

ST. OLAF

Thursday:
8:00 p. m. — Choir practice.

Saturday:
1:00 p. m. — Junior confirmands.
2:00 p. m. — Senior confirmands.

Sunday:
9:30 a. m. — Worship service.
10:45 a. m. — Sunday school and Bible class.

Thursday:
2:00 p. m. — ALCW.

CONGREGATIONAL CHURCH

(The United Church of Christ)

Rev. J. Samuel Shelby, Minister

Thursday:
2:00 p. m. — Women's Fellowship.
8:00 p. m. — Board of Trustees.

Sunday:
9:45 a. m. — Church school resumes.
11:00 a. m. — Morning worship, sixteenth Sunday after Trinity; sermon by the minister: "While It is Day".
2:00 p. m. — 4:30 p. m. — Open house at Conference Headquarters, Des Moines.
7:30 p. m. — Installing council at Iowa Falls.

Everyone is welcome at our services.

The minister is available for personal counseling by appointment.

METHODIST CHURCH

Maurice Jones, Pastor

Thursday:
2:00 p. m. — Woman's Society of Christian Service will meet with the Woman's Society of the Rowan Methodist church.
7:00 p. m. — Choir practice.

Saturday:
7:30 p. m. — School of Skills for all quarterly Conference members at the Eagle Grove Methodist church.

Sunday:
9:15 a. m. — Sunday school. New adult class has been formed. We urge parents of Sunday school pupils to attend.
10:30 a. m. — Morning worship.
5:30 p. m. — MYF.

COLLEGE SCHOLARS
SAVE DOLLARS...

On Young Men's Clothing
Styled for Campus

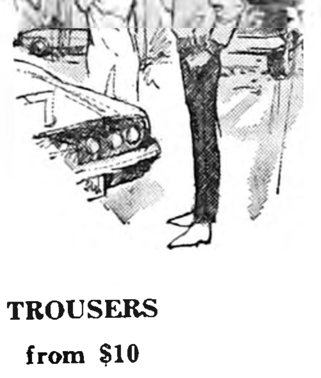

- SPORT OUTFITS Coat and Slacks from $35
- SUITS from $39.95

- DRESS TROUSERS from $10
- SHIRTS by Arrow from $5
- UNDERWEAR by Munsingwear from $1.00
- SHOES Dress and Casual from $10.95

- SWEATERS by Pendleton and Revere from $12.95
- LUGGAGE for Men and Women by Samsonite

Thompsen & Keleher
MEN'S AND BOYS' CLOTHING

Princess
DIAMOND RINGS

LIFE For each other in 14K gold.
BUDGET TERMS
Evening Appointments Welcome
DOUGHERTY JEWELRY

WHAT
YOU HAVEN'T SEEN OUR GREAT VALUES YET?

FURNITURE SALE
COME IN AND LOOK!

Floor Samples-most items 1 Only
CLOSE-OUT PRICES!

Permalux Chair
Dark Brown Nylon
Rubber Cushion, Arm Covers Reg. $128 Now $50

Permalux Sofa
Long 94" Brown & Gold Print. Rubber Cushions — Pillow Arm Covers & Casters. Very Deluxe
Reg. $449 — Now $175

Decorator Wing Back Chairs
Colorful Nylon Prints. Best
Construction available. Reg. $144 — Now $69

Early American Rocking Love Seat
Olive Green Tweed. Foam
Cushion & Flounce. Reg. $179 — Now $125

Early American Sofa
Colorful Print Fabric in Nylon Tapestry.
3 cushion style. Arm Covers. Flounce. Reg. $319. — $150

Mr. & Mrs. Chairs & Ottoman
Colors in Blue-Green Print. Gold-Brown Print
Olive or Turqouise Tweed 3 pcs. Reg. $204 Now $145

Pull-up Chairs
Gold or Olive green, Reg. $44 Now $30

1 only Hi-Back Platform Rocker
In print tapestry. Very comfy, Reg. $69 .... Now $40

Permalux Sofa 92" Long
3 rubber cushions, arm caps, casters. Top quality in brown or natural nylon tweeds, Reg. $339 .... Now $215

3 pc. Walnut finish bedroom set
Double dresser & mirror, chest, bed. Reg. $199 .... Now $135

1 Only low-back Rocker
Turquoise tweed, Reg. $37.50 .... Now $19.50

1 Only TV Lounger
Heavy gold nylon tweed. Armless style Reg. $109 .... Now $60

3 pc. bedroom set
Pecan, double dresser, chest, bed, Spanish style. Reg. $294 .. Now $185

3 pc. bedroom set
Walnut finish, large 9 drawer dresser, chest — bed Reg. $229 Now $150

3 pc. Dropleaf Dinette table
Includes 2 chairs. As is. Reg. $89.50 .... Now $35

Twin size Hollywood bed
King Koil, complete with mattress, box spring steel frame and headboard.
Better Now $85
Best Now $95

Mattresses, King Koil or Restonic
Good firm Quality .... Now $39.50
Extra firm Quality .... Now $49.50
Cushioned X-tra firm Quality .... Now $59.50
Orthopedic Quality .... Now $69.50
Our very best Orthopedic Quality .... Now $79.50

Dark brown nylon Hidabed
by King Koil, foam cushions, full size mattress. Reg. $219 .. Now $175

Studio couch
by King Koil. Colorful Gold Nylon tweed, Reg. $129 .... Now $90

1 Style only Hi-Back Swivel Rocker
Burnt orange Nylon. Reg. $69.50 .... Now $44

Linoleum sq yd.
Balance rolls of $7.95 vinyl corlon installed .... Now $4.95

Carpet sq. yd. installed
Balance roll of beige wool. Reg. $10.50 sq. yd. .... Now $7.50

Closeout on Nylon tweed sq yd.
Perfect patterns, ideal for bedroom .... Now $6.95

Closeout on heavy duty sq yd.
commercial foam back carpet. Perfect tweed colors. Long lasting .... Now $7.95

JOHNSTON
PHONE 7812 FURNITURE PHONE 7812

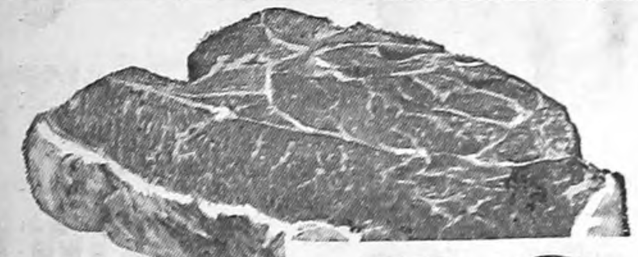

Beef CHUCK ROAST lb. 49c

Best Cut BEEF ROAST lb. 59c

WILSON

CERTIFIED MEAT

P & G BACON....... 69c lb

PICNICS 39c Lb

HORMEL'S SKINLESS FRANKS 49c Pkg.

HORMEL'S LITTLE SIZZLERS 49c lb

WHOLE FRYERS

No. 1 3 lbs. or Larger 29c lb

BOLOGNA 3-ring Bag 99c

Boneless Swiss or Round STEAK 88c LB

BOSTON BUTT PORK ROAST 49c lb

BOSTON BUTT PORK STEAK 59c lb

GROUND BEEF 3 lbs. $1.39

SHORT RIBS 29c lb

Russets 10 LBS 49c

PEARS

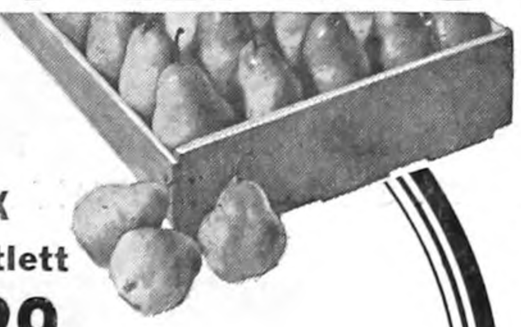

Big 42 Lb. Box Colorado Bartlett $5.29 Box

ITALIAN Prunes 14-lb. Lug $1.69

CANTALOUPE 3 FOR $1

Apples JOHATHON 3 Lbs. 59c

VELVEETA 2 lb. box WITH $10 ORDER 79c

SMUCKERS PEACH BUTTER 20-Oz. Jar 49c

SHURFINE NATURAL Grapefruit Juice 3 46-oz. Cans $1

WAGNER'S ORANGE 4 32-oz. Bottles 89c

SHURFINE KIDNEY BEANS 8 303 Cans $1

MUSHROOM SAUCE 10c Can

CAMPBELL'S ASS'T. SOUPS 6 Cans 98c

SHURFINE EARLY JUNE PEAS 3 Sieve 5 303 Cans $1

POLAR FROZEN STRAWBERRIES 10-OZ. BOX 19c

AUNT JEMIMA PANCAKE MIX PLUS FREE BOTTLE Pancack Syrup BOTH FOR 49c

GERBER'S STRAINED Baby Foods 10 For 89c

SOFLIN 2 Ply. Toilet Tissue 10 Rolls 69c

GOLD MEDAL FLOUR 25 LB. BAG $1.79

SHURFINE GRAPEFRUIT SECTIONS 4 303 Cans 89c

SHURFINE SALTINE CRACKERS 19c Lb. Box

HILEX BLEACH ½ Gal. 29c

FLUFFO SHORTENING 3 Lb. Tin 69c

All Flavor's Costello's FROZEN DESSERT ½ Gal. 49c

PILLSBURY ANGEL FOOD CAKE MIX Box 39c

BURCH ASSORTED COOKIES 3 Pkgs. $1

HERSHEY'S CHOCOLATE CHIPS 5 6-oz. Pkgs. $1

JENO'S PIZZA Double Size 69c ea

SURE BEST MILK Gallon Carton 89c

Powd.—PLAIN — CRUNCHY BUTT'R TOPP Donuts Doz. 29c

TIDE Giant Box 59c

ADVERTISED PRICES GOOD THROUGH WED., SEPT. 13, 1967

THE NEWEST AND FINEST

P & G Super Market

BEST MEATS IN TOWN

PHONE 2355

BELMOND, IA.

The Northwood Anchor

NORTHWOOD, IOWA, 50459
Thursday, Sept. 11

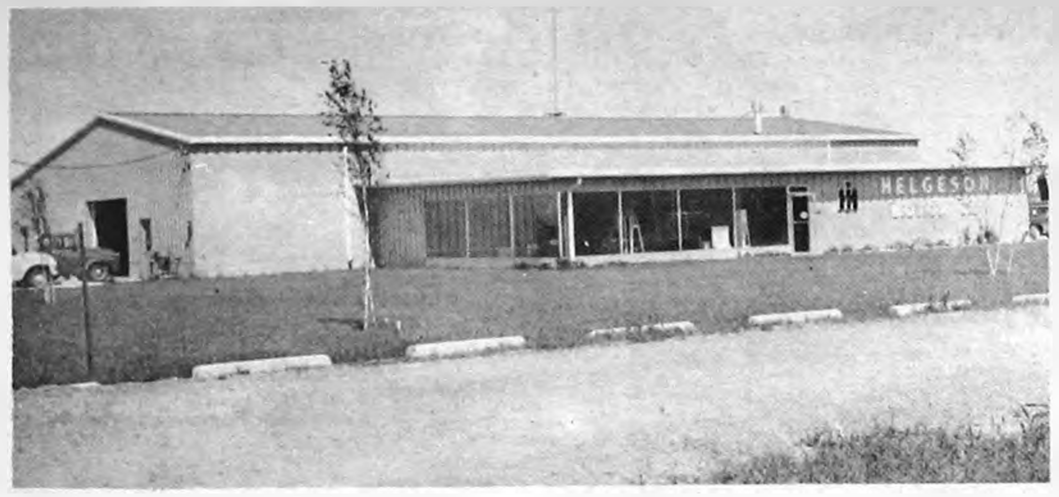

OPEN HOUSE – Thursday, Friday, Sept. 14, 15

PRIZES — GIFTS — EXHIBITS — PLAN TO ATTEND

HELGESON MOTOR CO., Northwood, Iowa

THINKING OF A POLE BARN THIS YEAR?

If you are thinking of a pole barn for warehousing, animal shelter or other uses. contact us. We have the experience, materials, plans, contractors available and the know-how to build the shelter you need. Financing available, too, if necessary.

B&K LUMBER INC.

324-2075 Northwood, Iowa

For Quick Results, Use The Peach

Rates are $1.25 for 10 words and 10c for each additional word. the handy coupon below is for your use. Send your classified to

THE NORTHWOOD ANCHOR

....

....

....

DISPLAY RATES: $2.50 PER COLUMN INCH

(Two-inch Minimum)

FARM FOR SALE — Good 80 acres, all good buildings, nearly new one or two family house. Selling because of ill health. Located between Blooming Prairie and Ellendale. Victor Pechacek, Rt. 2, Blooming Prairie, Minn. 36-1t*

Last Call – TORNADO BOOKS

We have only a few of the Tornado Books left. Order yours Today.

Only $1.50 each

$1.75 Mailed in U. S.

The Anchor

SERVICES
Farm Management

Proper management makes more profit from your farm investment

METHUS FARM MANAGEMENT SERVICE

Phone 324-2381 Northwood

FOR SALE — Purebred Spot Boars, large, rugged, good selection. Orin Igou, 2½ north Carpenter. Phone 324-2775. p34-3t

Divorce Mill farm 4 miles east and two south, Northwood, Iowa. p36-2t

FOR SALE — Purebred Hampshire and modern type Shropshire rams. Among top rated in Iowa Lamb Test. O. F. Igou, 324-2775, Northwood.. p35-2t

HAMPSHIRE Boar and Open Gilt SALE — Saturday, Sept. 16, 8 p.m. at Farm. Littermates and half brothers of highest indexing pen ever tested at Northeast Iowa Testing Station. Champion carcasses at Blue Earth, Mason City, Albert Lea and Minnesota State Fair. Robert Bryson, Alden, Minnesota. 36-2t*

SHOP THE PEACH

100 YEARS OF CONTINUOUS SERVICE TO THE FOREST CITY AREA

1867 1967 **THE FOREST CITY SUMMIT**

HAIL INSURANCE!—It's not too late! Buy from the agency that writes the MOST in this area; where you get 2-way personal service (ask us about it). The Thompson Agency, Forest City; phone 582-3511. 25b

ALUMINUM SHEETS—23"x36" Ideal for lining farm buildings, making roof repairs, etc. .009" thick so they're easy to work. 25c each. Summit Printting Co., Forest City, Iowa. 22tfb

NOTICE! If we write your auto insurance, and you are going to visit Canada, be sure you see us before you leave. The Thompson Agency, Forest City. 25b

SHOES for the entire family at money-saving prices at Reuben's in Forest City. Choose from the largest stock in north Iowa. Ladies shoes from AAAA narrow to EEE in sizes up to 11; men's shoes in all widths up to size 14. We have the leading national brands. Reuben's Department Store, Forest City. P26tfb

FOREST CITY OFFICE needs secretary-office girl. Some bookkeeping experience helpful. Girl now employed will stay for a while to help train you. Position open now If you're a top-notch employee, you're the one we're after! Air-conditioned office, top salary. Write Box 193-C, Forest City. P36b

TRAVEL NO FURTHER for nationally advertised shoes and clothing for every member of the family. You'll find all the famous brands at Reuben's Department Store, Forest City. P26tfb

FOR SALE: New Home Sewing machines; Grundig Stereos. radios, transistors. We service all makes of sewing machines. Enid's Sewing Center, Forest City, Iowa. Phone 582-3592. P36b

FOR SALE: Barn 30'x64' to be taken down, also wooden boxes with handles, size one bushel, 12"x19"x1". Sell 10 or by the 100. John Carroll, 3 miles south of Mason City. P-35-p

BUSINESS BUILDING on Forest City's main street for sale or for rent. Owner will remodel to suit tenant. Available now. Inquire at Summit Printing Co. 22tfb

COMPLETE UPHOLSTERING SERVICE! All types upholstering; hundreds of plastic and fabric samples. Knife and shear sharpening service (including pinking shears). Satisfaction guaranteed. Ralph's Upholstery, Forest City, phone 582-4071. 20-tfb

COMPLETE on the farm tire service, vulcanizing, tire repairing of all kinds. Richardson's Tire Shop, Forest City, Iowa. Phone 582-4991. 19tfb

FOR SALE: 12 choice Angus 500-lb. calves. Lehman Tweeten. 582-2375, Forest City. P36B

HAIL INSURANCE!—It's not too late! Buy from the agency that writes the MOST in this area; where you get 2-way personal service (ask us about it). The Thompson Agency, Forest City; phone 582-3511. 25b

ALUMINUM SHEETS—23"x36" Ideal for lining farm buildings, making roof repairs, etc. .009" thick so they're easy to work. 25c each. Summit Printting Co., Forest City, Iowa. 22tfb

FOR SALE: Barn 30'x64' to be taken down, also wooden boxes with handles, size one bushel, 12"x19"x1". Sell 10 or by the 100. John Carroll, 3 miles south of Mason City. P-35-p

Place a Peach want ad soon and see how it works

WEDDING INVITATIONS AND ANNOUNCEMENTS

Wedding Stationery

are a specialty at the

FOREST CITY SUMMIT

- **LARGE VARIETY TO CHOOSE FROM**
  Printed - Thermographed - Engraved
- **SOCIALLY CORRECT STYLES**
  Plain folders, paneled folders, fancy wedding bell designs, liturgical, etc.
- **THANK YOU NOTES**
- **NAPKINS FOR RECEPTION**

Price, quality and other things being equal, we feel that

TRADING AT HOME IS TO YOUR ADVANTAGE

There is no need to let a dressmaker sell you your wedding invitations and announcements. Your "home-town" newspaper is where you expect wedding pictures, detailed wedding write-ups, stories of showers and receptions to be used . . . and we are glad to print them. The out-of-towner gives you none of this. Think it over . . . if a wedding is in your plans for the near future, we'll be happy to work with you for exactly the correct style in printing, thermography or engraving.

SUMMIT PRINTING CO.

Across from the courthouse in the former Hanson Furniture Bldg.

PHONE 582-2112 FOREST CITY, IOWA

SUPPLEMENT TO THESE 9 NORTH IOWA NEWSPAPERS:

KOSSUTH COUNTY ADVANCE Algona, Iowa Phone 295-2424	**BRITT NEWS-TRIBUNE** Britt, Iowa Phone 843-3851	**LAKE MILLS GRAPHIC** Lake Mills, Iowa Phone 592-4222
BANCROFT REGISTER Bancroft, Iowa Phone 4361	**FOREST CITY SUMMIT** Forest City, Iowa Phone 582-2112	**MANLY SIGNAL** Manly, Iowa Phone 454-2216
BELMOND INDEPENDENT Belmond, Iowa Phone 444-2331	**GARNER LEADER** Garner, Iowa Phone 923-2684	**NORTHWOOD ANCHOR** Northwood, Iowa Phone 324-1051

September 7, 1967

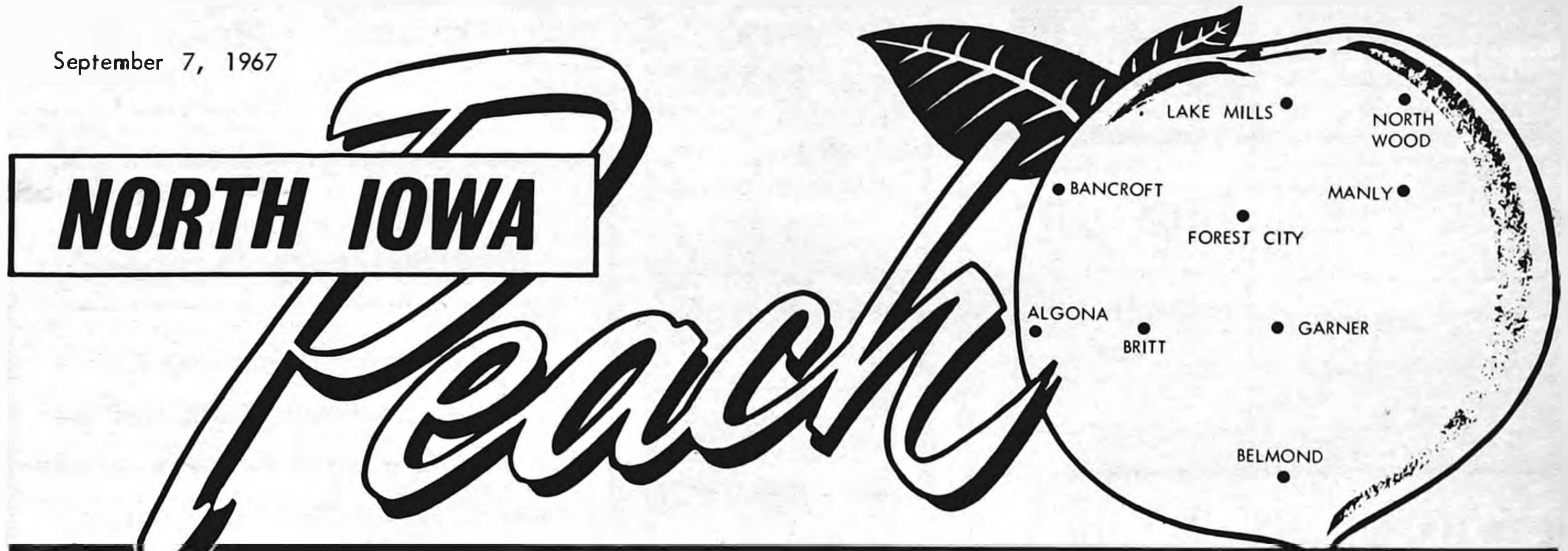

Delivering your advertising messages every week to the

"Heart of Central North Iowa"

27,800 CIRCULATION

EVERY WEEK of the Year!

blanketing Kossuth, Winnebago, Worth, Hancock counties plus important areas in Wright, Mitchell and Cerro Gordo counties

NORTH IOWA
Peach

OF THE WEEK!

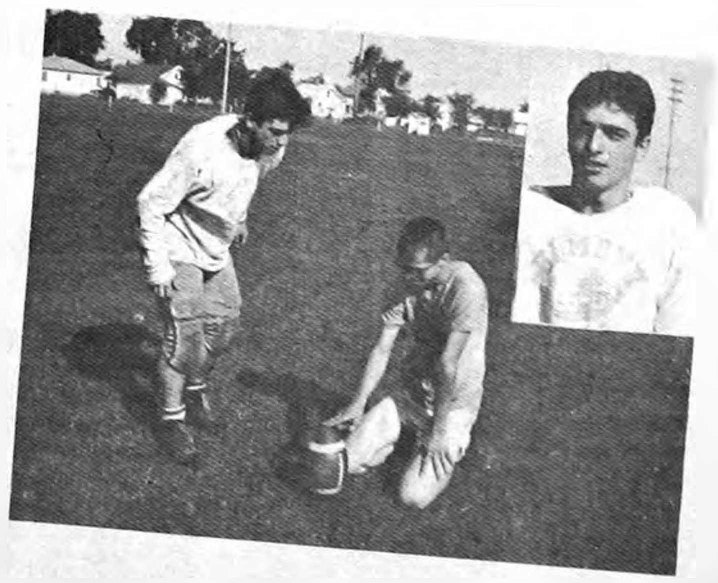

A pleasant surprise for Coach Chuck Stalker as his Belmond Community High school gridders began football practice for the '67 season was the presence of Paulo Canineu, American Field Service student from Sorocaba, Brazil. With nine years of soccer playing behind him, the 17-year-old youth has acquired a remarkable knack for propelling a ball in the direction he regards it should go.

In practice, he has split the uprights with 71 conversion kicks in a row; and he has also shown promise as a field goal kicker. For the latter operation, Sophomore Dick Thompson holds the ball. While Paulo is attending BHS during the 1967-68 school year, he is living with the Loren Bamford family.

Telephone 592-4222
Lake Mills, Iowa

Lake Mills Graphic

Classified Section
September 6, 1967

FOR SALE–1965 Chrysler New Yorker Town sedan four-door. Excellent condition. Warranty in effect. Dr. D. J. Morrison, 305 S. Lincoln. Ph: 592-4767. 19-2

NEW HOMEGROWN potatoes, wholesale-retail. Kansota Farms four miles south of Albert Lea on US 69. Open Monday through Friday until 6 p.m.; Saturdays until 5 closed Sundays. 14-TF

160 ACRE FARM FOR SALE– Located in Mt. Valley Twp. Sec. 4, Winnebago County, Iowa Improved. March 1 possession. All tillable. Contact Joe or Gust Hansey, Lake Mills, Ia. Phone: 568-6363 (Scarville) 18-2

WHY NOT ADVERTISE THE GRAPHIC PEACH WAY?

ARE YOUR RECORDS PROPERLY PROTECTED?

We have a Big Stock SMNA rated

FIRE SAFES

Graphic Office Supply
Phone 592-3851
LAKE MILLS, IOWA

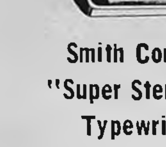

Smith Corona "Super Sterling" Typewriter

only **$99.00**

GRAPHIC OFFICE SUPPLY
Phone 592-3851
LAKE MILLS, IOWA

WE WILL SET THAT BULK TANK FOR HEATING AND CROP DRYING NOW!

Skelgas Sales and Service

VETERAN'S PETROLEUM SERVICE, INC.
Lake Mills, Iowa
Phone – 2-4201 15-TF

ALBERT LEA'S FAMILY SHOE STORE

Famous Brands for the entire family

Plymouth Shoe Store
Albert Lea, Minn.

NOW IS THE TIME

Overhaul and Repair on Tractors and Cars

All Makes and Models

We Pick Up and Deliver

LAKE MILLS FARM & DAIRY SUPPLY
Edwin Christ, Owner
Lake Mills
FORD TRACTOR AND IMPLEMENT DEALER

Writing a book?

Let Graphic Publishing Co. print it, promote it and sell it for you. Our staff includes quality printers, top-flight advertising writers, professional salesmen—a combination sure to make your book a success!

GRAPHIC PUBLISHING COMPANY, INC.
Lake Mills, Iowa

WEDDING ANNOUNCEMENTS

- *Invitations For All Events*
- *Thank You Notes*
- *Personal Stationery*

Widest Selection From Which To Choose.
We Can Help You With Your Copy.

GRAPHIC PUBLISHING CO., INC.
LAKE MILLS, IOWA

NORTH IOWA
Peach
NORTH WOOD
BANCROFT
MANLY
FOREST CITY
ALGONA
BRITT
GARNER
BELMOND
Delivering your advertising messages every week to the
"Heart of Central North Iowa"

A New Service To Advertisers ... Going Into 27,800 Homes In This Area Every Week... Included As A Part Of Each Of These Leading North Iowa Newspapers:

Algona Advance	• Bancroft Register	• Belmond Independent
• Britt News-Tribune	• Forest City Summit	• Garner Leader
• Lake Mills Graphic	• Manly Signal	• Northwood Anchor

... Concentrated "Home Town" Readership In Your Local Paper, Plus Extra Wide Coverage! When You Want Advertising That Pays Off Mail or Phone Your Ad To "The North Iowa Peach", In Care of Your Local Newspaper

---

The Belmond Independent
"Heart of This Four County Trade Area"

DON'T MISS THE FABULOUS BARGAINS DURING THE

Grand Opening

Sale at Iowa's Newest & Finest Department Store

3 DAYS ONLY

THURS., FRI., SAT., SEPT. 7 8 & 9

HUNDREDS OF SPECIAL PRICES

HUNDREDS OF $$$$ IN DOOR PRIZES

OPEN THURSDAY & SATURDAY EVENINGS

Belmond Department Store
CHET HIDDLESTON, OWNER

WANTED — Route men, permanent, reliable. Midwest Egg Processing Corp., Alexander. Phone 692-3535. p18t1

FOR SALE — Jeep, snowplow and 2-wheel trailer. All mechanically o.k. Jack Freese, Rowan, Iowa Phone 853-2384. P17t2*

WANT TO RENT — Farm for 1968. Any size. References furnished. Jack Freese, Rowan, Iowa. Phone 853-2384. p17t2*

TRY A PEACH CLASSIFIED AD!

WELCOME TO
Lynn's
SUPPER CLUB
North Belmond Hwy 69
Serving you the finest foods-doing our best to please you.
OPEN DAILY
11 a.m. to 2 a.m.
Sundays 11 a.m. to 2 p.m.
We also cater to private parties

ACREAGE NEAR BELMOND

Will sell 2A with 4 bedroom modern insulated home or will sell whole 20A. Located on blacktop road. Contact

PAUL KELLY
Realtor
Britt, Iowa P18t2

Witke's
RESTAURANT & AQUA LOUNGE
North Shore Drive
CLEAR LAKE
For the unusual in eating pleasure try our fabulous.
Champagne Buffet
VISIT WITKE'S GIFTS & ALOHA SHOP

TRY A
PEACH CLASSIFIED
AD for FAST-FAST-FAST Results.
FIRST 10 Words $1.25 Each Additional Word 10c

PHONE 444-2331
BELMOND INDEPENDENT

North Iowa's Largest Display of Victor and Royal ADDING MACHINES

Starting At $79.00

MAY BE SEEN AT THE
BELMOND INDEPENDENT

PERMASTAMP®
HAND STAMP

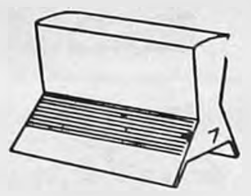

Never needs an ink pad! Fast. Easy. Efficient. Can be custom ordered to meet any size, shape or message requirement. PERMA STAMP will reproduce colors, fine lines, small type faces, logotypes — even photos — in true, accurate detail.

BELMOND INDEPENDENT

"PERMA STAMP" is a registered trademark of S. C. Johnson & Son, Inc., Racine, Wisconsin. U.S.A.

The Manly Signal MANLY, IOWA 50456

FOR SALE — 1964 Corvair Convertible, with turbo charger, recently overhauled. $795 W. Macheak, Forest City, Ph 582-3553.

DEADLINE for advertising in the Signal Peach Section is Monday noon each week.

READY TO SELL ?
Farms — Homes
Commercial
RANDALL REALTY
Realtor
Mason City, Iowa
Call JIM EGNER
Ph. 454-2522 Manly, Iowa

Dealer for PICKUP CAMPERS McCoy and Herrick. Dahl's Manly Camper Service. 322 West Harris. Ph. 454-2411, Manly, Iowa. P19tfc

Complete Insurance Counseling
Estate Planning
Self-employed Tax Plan
Hail — Farm Liability
Farm Fire—Life Insurance
Contact Jim Egner, 454-2522
Manly Insurance Agency
Manly, Iowa

PEACH Want Ad

10 Words $1.25 10c each word over 10

DEADLINE MONDAY NOON

....
....
....
....

Signature ....

Address ....

CLIP AND MAIL TO
Manly Signal
Manly, Iowa 50456

TOM'S Damaged & Unclaimed Freight MANLY, IOWA
USE YOUR CREDIT

EARLY AMERICAN SOFA
Heavy textured cover, foam rubber cushion, maple wings and arm trim, ass't colors, Reg. 289.95, Now $139.95

MR. & MRS. CHAIR SETS
Prints and Frieze, foam cushion
Values to 189.95, NOW ONLY $79.95

VINYL Counter Topping
36 in. wide
Reg. 1.98, NOW .... 98c per foot

Heavy Vinyl LINOLEUM
9 ft. wide, ONLY .... 50c running foot

LARGE SELECTION
METAL CABINETS
Wardrobes, utility cabinets, wall cabinets, base cabinets, at low, low prices, such as
reg. 29.95 Wardrobe ONLY $16.50

Men's and Boys' Rainproof, Quilt-lined
SPORT JACKETS
Reg. 9.95, NOW $4.95

Good Selection Men's
LEE WORK JACKETS
Reg. 8.95, NOW $6.29

Boys' and Girls' Wool Hooded
Grandstander JACKETS
Reg. 10.95, NOW $5.95

Men's Wool-Mohair & Acrylic
SWEATERS
assorted sizes and colors
Values to 19.95, NOW $5.95

MEN'S PRESS FREE
DRESS PANTS
assorted colors, good size range
Reg. 9.00, NOW $4.99

Children's Hooded Full Zip
SWEAT SHIRTS
Reg. 3.98, NOW $1.49

Assorted
Sweat Shirts and Pants
98c each or 6 for $5.50

Men's, Womens, Children's
SOCKS, bundle 98c

Men's Short Sleeved
SHIRTS
Knits, Press-free
Values to 4.98 .... $1.98

TOWEL BONANZA
Cannons, ass't sizes, prints, plains
Values to 3.98, from 25c to $1

FALL CLEANING SPECIAL
GLAMORENE RUG SHAMPOO
Reg. 8.95, NOW HALF PRICE

TOM'S

HOURS: Open Tues., Wed Thurs., & Sat., 9 to 6 — Mon., Fri. 9 to 9
Closed Sundays

Corner of Hiways 65 & 9,

MANLY, IOWA — Ph. 454-2272

FARM AUCTION

For The Biggest Crowd And The Best Sale, Be Sure To...

(1) **Have Your Ad And Your Bills Printed By Your Local Newspaper (For Best Reproduction, Most Readership!)**

(2) **For The Additional Territory You Need To Cover (Your Sale Will Be Better, The More Widely Advertised It Is), Be Sure To Ask Your Auctioneer To**

Place An Ad In The "North Iowa Peach"

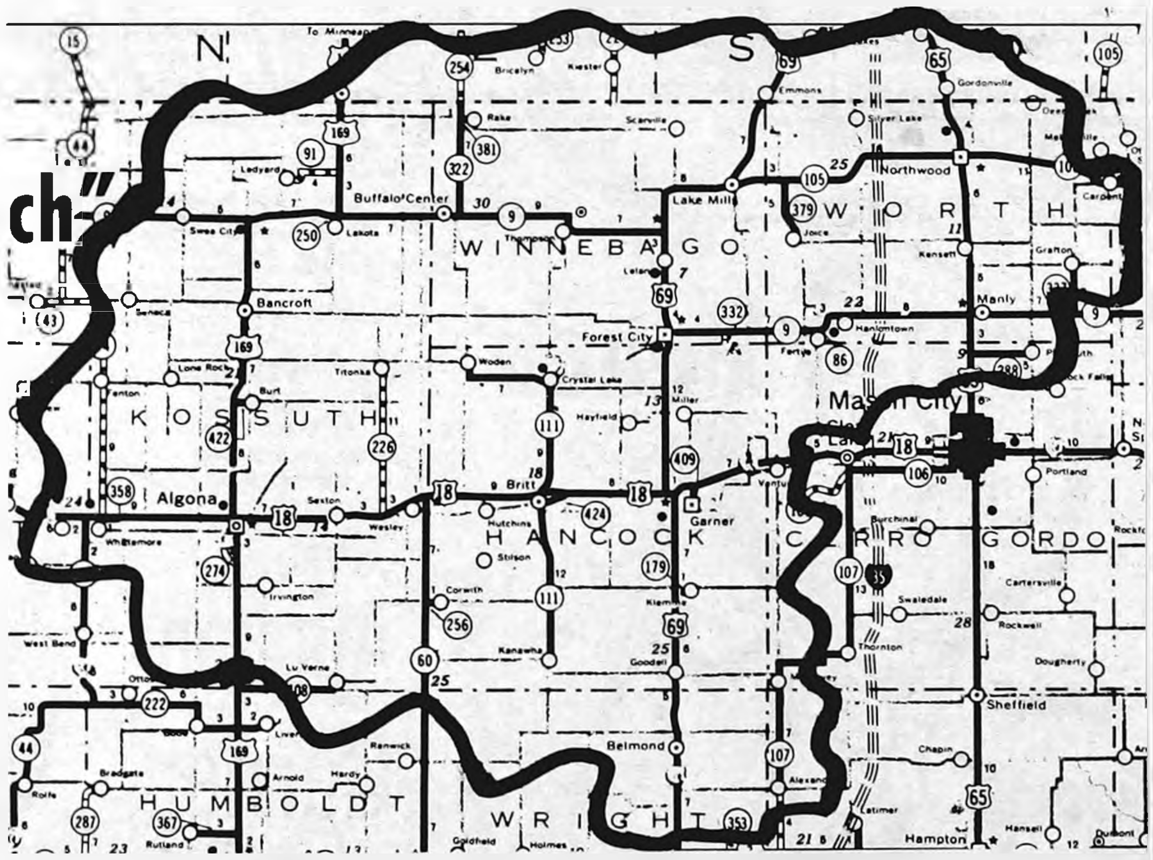

- **27,800 Circulation Every Week** (4 to 5 times as many as you can get from any other weekly publication in the area)

Blanketing 4 North Iowa Counties (Kossuth, Winnebago, Worth, and Hancock), plus large areas of three other counties of this area (Wright, Mitchell, and Cerro Gordo) . . . Covering an area of MORE THAN 90 MILES WIDE, AND MORE THAN 65 MILES DEEP!

Your "North Iowa Peach" is each week a part of 9 leading newspapers of Central North Iowa. To place your Farm Sale Ad (or any other ad), stop in at one of these offices, or telephone them:

Newspaper	Town	Phone
KOSSUTH COUNTY ADVANCE	Algona, Iowa	Phone 295-2424
BANCROFT REGISTER	Bancroft, Iowa	Phone 4361
BELMOND INDEPENDENT	Belmond, Iowa	Phone 444-2331
BRITT NEWS-TRIBUNE	Britt, Iowa	Phone 843-3851
FOREST CITY SUMMIT	Forest City, Iowa	Phone 582-2112
GARNER LEADER	Garner, Iowa	Phone 923,2684
LAKE MILLS GRAPHIC	Lake Mills, Iowa	Phone 592-4222
MANLY SIGNAL	Manly, Iowa	Phone 454-2216
NORTHWOOD ANCHOR	Northwood, Iowa	Phone 324-1051

FOR SALE — 1957 Chev. — reasonably priced. Runs good. R. J. Wegener, Whittemore, Iowa. Phone Fenton 889-2295. 15w69

FOR SALE — 200 beef cross feeder calves. 200 - 350 lbs. Dennis Grosse, York, Nebraska 14w69

HOUSEWIVES WANTED
Sell Toys
No delivering or collecting
PLAYHOUSE COMPANY
Contact: Mrs. Marvin Karr
Box 217, Rudd, Ia.
Phone 395-2771
69

DAYTON RODEO SPECIAL

Visit our large display at the Dayton Rodeo. Jim Rogers of Tex Tan Western Leather Co. will be there with a complete line of Hereford saddles & tack. Western gifts & accessories.

KAUTZKY'S
FORT DODGE

"SAVE BY MAIL"

For Your Savings and Investments

SEE
Home Federal
Savings and
Loan Assn.

- 4½% Passbook Savings
- 5% Certificates of Deposit

Phone 295-3545 - Algona, Ia.

IF YOU WANT TO REACH 27,800 FAMILIES USE THE PEACH!

EVENING SALE — LAND AUCTION

I will hold a public auction on 2 tracts of land located 6 miles North of Fenton — OR — 4 miles East, ½ mile North of Ringsted on:

THURSDAY EVENING, SEPT. 7
Sale Starts at 7:30 P.M.

120 Acres Farm — Tract Land No. 1 — located at the above directions.

Improvements — House — Modern 3 bedroom, large kitchen with built in cupboards, pantry, bathroom, living room, downstairs bedroom and 2 bedrooms upstairs. South entryway utility room, West porch, hot water heater, soft water system, glass lined pressure tank.. Barn — 32 x 36 ft. barn with attached 30 x 60 ft block silo. Chicken House — 20 x 40 ft. Corn Crib — 8 x 32 ft. corn crib with 11 ft. alley with 3,000 bu. overhead grain storage. Crib like new; 20 x 40 ft. hay shed.

Tract Land No. 2 — Located 4½ miles North of Fenton but will be sold on premises of the 120 acre farm, directly after 120 acres is sold.

Possession — Possession will be given on March 1st, 1968. Fall plowing will be permitted.

Usual Auction Terms — Not Responsible For Accidents

JOHN STRUECKER — owner
Bensen & Clark — Auctioneers

NEW ON THE MARKET!

240 A. Farm north of Wesley on black top road. One of the top farms in Wesley township. Very good modern 4 bedroom home. Gas furnace. Crib with overhead bin, barn, machine shed, cattle shed, chicken house and garage.
In over 25 years of active farm sales involving 30,000 acres of land sold, this farm compares with the very best.

Seeley Realty Co.

Paul M. Seeley, Realtor — Office Phone 5-2350
Mark A. Seeley — Residence Phone 5-3174
LEO FRANKL — 5-5479

Kossuth County Advance
"Serving 5500 County Families"
Phone 295-2424 Algona, Iowa

Bancroft Register
"Blanket Coverage For North Kossuth County"
Phone 4361 Bancroft, Iowa

FOR SALE — Used lumber, 1,000 ft. 2x6; 2,000 ft. sheathing all cleaned. Don Degen, Bancroft. 69*

FOR SALE — 1962 Chrysler Newport, very clean, low mileage. Call 295-3220 after 5 69*

READ'S FURNITURE OF ALGONA

FEATURING THE DISTINCTIVE LOOK, THAT PERSONIFIES YOUR HOME!

Women who know . . . know Read's of Algona . . . as the interior decorating center for North Iowa. Nowhere is there more emphasis on distinctive color and design refelcting your taste and personality. The experts at Read's realize that your home exemplifies you. Their knowledge and skill is backed by the very finest in home furnishings. Be "in the know." See for yourself why Read's in Algona is the finest in the home decorating field.

Read's **FURNITURE AND WATSON INTERIORS**
295-2216 North Phillips Street ALGONA
"Quality is remembered long after price is forgotten"

ENSILOADER®

DIGS AND LOADS ALL TYPES OF ENSILAGE FROM TRENCH, BUNKER AND STACK SILOS.

MORE LBS. OF BEEF PER ACRE - LESS COST PER POUND OF GAIN

FRONT LEFT DISCHARGE

Rapid Unloading
Maximum feed discharge is obtained by a large capacity auger supported at both ends on ball bearings. This auger is adjustable in height and will not wear the 10 gauge steel auger trough. The oversize design of the trough allows extra mixing and enables the auger to handle all types of coarse cut roughage. The large capacity makes possible filling of feed bunks in one pass.

No Feed Spillage
The back of the auger trough extends 6 inches beneath the bed to assure that no feed is spilled. The chute extends 17 inches and folds to 6 inches.

Convenient Controls
The adjustable speed control lever controls the ratchet pawl. It is within easy reach of the operator. Neutral or any one of three unloading speeds may be selected while the machine is in motion.

SEE THESE TWO AND THE FULL LINE OF OSWALT EQUIPMENT AT THE CLAY COUNTY FAIR SEPT. 11-17.

OSWALT INDUSTRIES
MANUFACTURERS
GARDEN CITY, KANSAS
No. Hy. 83 P.O. Box 1074 Ph. (316) BR 6-7681

STOP AT THE OLIVER LOT AND SAY HELLO TO RAY AND HIS SALES FORCE. THEY'LL BE THERE ALL WEEK.

RAY'S FARM STORE

"THE TOWER OF POWER"

OLIVER — LUNDELL — GEHL — WESTENDORF

JUST EAST OF ESTHERVILLE, IOWA ON HIGHWAY NO. 9
Dial 362-3652 Estherville, Iowa

Have Something To Sell?

Have Something To Buy?

Reach Over 27,800 Families In The "North Iowa Peach"

WANT ADS
MAKE MONEY
for YOU

PHONE TODAY

Start Fall House Cleaning With A NEWSPAPER CLASSIFIED AD!

There's no end to the things a classified ad will sell: furniture, clothing, lawnmowers, garden tools, carpets, appliances, boats, outboard motors, all types of sporting equipment . . . you name it, we'll sell it for you, with a classified ad in THE NORTH IOWA PEACH! To place you ad, stop in, or phone any of the following:

KOSSUTH COUNTY ADVANCE
Algona, Iowa Phone 295-2424

BANCROFT REGISTER
Bancroft, Iowa Phone 4361

BELMOND INDEPENDENT
Belmond, Iowa Phone 444-2331

BRITT NEWS-TRIBUNE
Britt, Iowa Phone 843-3851

FOREST CITY SUMMIT
Forest City, Iowa Phone 582-2112

GARNER LEADER
Garner, Iowa Phone 923,2684

LAKE MILLS GRAPHIC
Lake Mills, Iowa Phone 592-4222

MANLY SIGNAL
Manly, Iowa Phone 454-2216

NORTHWOOD ANCHOR
Northwood, Iowa Phone 324-1051

---

the BRITT NEWS-TRIBUNE
94 MAIN AVENUE SOUTH — BOX 128
BRITT, IOWA 50423

★★★★★★★★★★★★★★★★★★★

GET RESULTS WITH CLASSIFIED ADS IN

- THE BRITT NEWS - TRIBUNE
- THE NORTH IOWA PEACH
- TOWN & COUNTRY ADVERTISER

PHONE 843-3851

★★★★★★★★★★★★★★★★★★★

CLIFF HOWLETT
Area representative for
STUART REALTY
Clear Lake Realtors

150 A. near Garner. Splendid home & outbldgs. 98 base 88 yld. No terms.

133 A. at $410 Forest City area. Nice lay R/Clarion to drain. 4 B.R. house

80 Unimp. exc. good barn; cribs. All Clarion soil. $18,000 cash above loan.

Call me to list your property or for information on these and others.
Ph. 762-3604

FOR SALE: Poland China Boars-Tested Sires. Performance data available. Floyd Friedow & Sons, Kanawha.

FOR SALE: Suffolk Rams. John Omvig 1 mi. S, 2 1/2 W. of Kanawha. 6-4

FOR SALE: Purebred Hampshire rams. Marvin C. Knutson, Kanawha. Ph. 762-3678. 4-tf

---

FROM NORTH IOWA
LARGEST CYCLE DEALER
New and Used Hondas
We have over 100 New and Used Hondas on hand to choose from.
Write for free literature and prices.
Several other used makes---
KERN'S IMPLEMENT
Britt, Iowa
Ph. 515-843-3823
open Mon. - Fri. 7:30-5:30
Sat. - 7:30-12:30

The new way to help your country as you help yourself.

FOR SALE

The following described real estate situated in Hancock County, State of Iowa, to-wit:

THE NORTHEAST QUARTER (NE¼) OF SECTION 23, TOWNSHIP 94 NORTH, RANGE 26 WEST OF THE 5th P.M.

Located, three miles west and one-half mile north of Kanawha, Iowa, is now being offered for sale.

THIS FARM IS AN EXCELLENT FARM - ALL WEBSTER & CLARION LOAM, WELL LOCATED, AND WELL IMPROVED.

This farm is being offered for sale pursuant to order of the District Court of Iowa in and for Hancock County, and subject to the approval of the Court.

Interested persons should contact the undersigned.

Erwin L. Buck
Britt, Iowa
Referee in Partition.

Used Machinery
BAUER
IMPLEMENT
WESLEY, IOWA

Oliver 880 Diesel

Oliver 88 Diesel

'52 B JD

'56 UB Mpls. wide front

IH , WF to fit M to 450

460 Gas. Reg. Drawbar

2010 D JD wide front

Farmall M with 9 sp. trans.

52ft. Stanhoist Elevator PTO Drive

560 gas

560 gas, FH, late model

1959 1/2 Ton IHC Pickup, bonus box

1600 IHC 62 2 speed, 1825-20 tires

153 WB with or without 16ft. box.

Several cheaper Pickups.

2 MH - Corn Pickers, from $550 on up - to fit M to - 706

60 IHC 414 - Plow

666 - JD - 444 Plow

Several 314 Trip Plows, IH - JD - Oliver - etc.

14ft. 37 - IHC Tandem Disc

2 - Self Propelled Combines

Several PTO Combine - IHC - JD - Case

THE GARNER LEADER

AND SIGNAL AND GARNER HERALD
COUNTY SEAT OF HANCOCK COUNTY, IOWA
Phone 923-2684, Garner, Iowa 50438

Floor Coverings
Draperies—Wallpaper
Carpeting—Furniture
CARL W. BOHN
Furniture 923-2232 Garner, Ia
STOP-SHOP-SAVE
RICHARD G. BOHN, Prop.

It's a . . .

'Peach'

Give
Yourself
Class

GO CLASSIFIED

YOUR Independent Insurance AGENT
SERVES YOU FIRST

Be confident when trouble strikes

You can be sure you'll get help fast—if you get your business insurance through a man who displays this symbol. As an independent insurance agent, he cuts through red tape, sees you get prompt, fair payment.

ELLING Ins. Agency
E. C. "Yank" Elling
J. A. "Jim" Gatchel
Phone 923-2546
Garner, Iowa

LIVESTOCK
Auction
Garner
Iowa
THURSDAY,
Sept. 7
1 P. M.

Peacocks are proud

So are we

of the response advertisers tell us they get from The Peach

FOR SALE: Purebred Duroc boars. Ready to go. Reasonable. Arno Olson, Garner. 8-30 tf

---

ANY TIME PLACE or NUMBER

ZIESMER

Livestock
Transportation
Ph. 923-2619 Garner

FOR SALE: '59 Ford Fairlane 2 dr. sedan. Motor recently overhauled. Dependable school transportation. Frances Rayhons, Garner. 923-2983. 8-30

Please send me Prospectus and Current Report
LIFE INVESTORS
MANAGEMENT CORPORATION
Principle Underwriter for
☐ **MidAmerica** MUTUAL FUND, INC.
☐ **American Insurance Investors Stock Fund, Inc.**
NAME ....
ADDRESS ....
....
MAIL AD TO:
BERNARD ENGSTLER
555 West Sixth
Garner, Iowa

The Belmond Independent

"Heart of This Four County Trade Area"

VOL. 48 NO. 51 — OFFICIAL COUNTY PAPER — WRIGHT COUNTY IOWA—THURSDAY, SEPT. 14, 1967 — OFFICIAL CITY PAPER — 12 PAGES AND SUPPLEMENT

MAIN STREET

BY PAT, DICK, DUANE

This coming Sunday will see one of the most popular of local "social events" transpiring at the BHS student center — the annual chicken dinner of the Belmond Jaycees. Of course the Jaycees put on the meal to raise money for their activities; but the sociability and good food help attract huge turn-outs just as much as the good purpose. Prices will be $1.50 for adults and a dollar for kids under 12. If you SHOULD perfer to eat at home, take-out orders can be arranged by phoning between 1:00 and 6:00 p. m. Saturday any of the several numbers listed in the Jaycees' advertisement in this issue.

Anybody know how to mail — or express — a cat? Giny Courson would like some instruction. On account of her being "the Belmond Animal Rescue League." Something over a month ago a family traveling from California to New York stopped here to have their cat — who was driving the old man nuts — given a hypo. The hypo didn't take sufficiently, and the feline was left with Ginny in her unofficial "Rescue League" capacity.

About 10 days ago a phone call came from the cat-hating hubby (the family by then was in South Carolina!) saying his wife was insisting upon retrieving the cat. So please send.

In the meantime the cat had gotten lost; but it was subsequently taken in by Mrs. M. R. "Bob" Cox, recognizing it as a valued pet by the collar it was wearing. Now, Ginny has the cat back, but isn't to sure that she has the South Carolina address where she can put her hands on it. And if she runs THAT down . . . how do you ship a cat? She also wonders if someone else would like to be "the Belmond Animal Rescue League"?

Although he had high hopes for his three-day grand opening last Thursday through Saturday, Chet Hiddleston found the crowds at his spankin' new Belmond Department store even surpassing his optimistic expectations. While making a run-down of his Saturday receipts, Chet discovered he had checks in the till from 18 different towns! He hadn't made a similar survey of checks on Thursday and Friday; but if the opening drew shoppers from "just" 18 communities, Chet says he'd find that quite satisfactory.

Coach Chuck Stalker reports that Belmond football fans responded generously to the appeal for a bar of soap as admission at last Saturday night's scrimmage. Much interest was shown by the Broncos' backers and a crowd of somewhere between 400 to 500 occupied the stands or lined the field to watch the Blue and White teams go at it.

About 350 bars of soap were deposited in a large cardboard carton at the gate — and quite a few bars went uncollected because the recepticle was removed while spectators were still filing through the gate at a fairly regular rate.

The "Whites," mainly first-stringers, pinned a 23-0 defeat on their "Blue" adversaries. The scrimmage was costly, in one regard, as Center Keith Boller suffered a fracture of the left forearm in endeavoring to tackle Rick Hawley and will be lost for the season. Don Havens, No. 1 quarterback, was absent from the doin's because of a cold.

Several "school people" — in connection with last week's editorial regarding the high cost of providing instruction for small classes such as held at Goodell and Rowan — called to our attention that the teachers in those schools have, in most cases, two classes under their instruction. This, we knew to be true; and we certainly did not intend to imply that they were less than busy.

These teachers will readily admit that trying to teach two different classes at one time is much more difficult than teaching a single class of much larger size. So the problem doesn't stop with lack of efficiency (and economy).

One teacher at Rowan, though having two classes in her charge, has only 11 pupils altogether. One at Goodell has only 14 students, in two classes. In both cases, the total number of pupils falls far short of the "ideal" class of 25 or so, which a good teacher can handle very competently if all the youngsters are taking the same subjects. It's a problem calling for some serious thought.

While this column has been keeping up pretty well on the publicity that has been falling to Bobby Misner as the collegiate football season approaches, other ex-Broncos have been winning their share of the limelight as well. Take Paul Laaveg. When Iowa U's No. 1 center was knocked out for a month or two by complications evolving from an appendectomy, it was veteran end Paul Usinowicz that Coach Ray Nagel moved to the pivot spot, leaving "Peach" as the Hawkeyes' No. 1 tight end.

At Iowa State, the word is that Neal Waddington currently appears to be getting the inside track as the top pass-catching wingman.

Craig Boller is also slated for plenty of defensive action, though No. 2 at his spot presently. Over at North Iowa Area Community college, Dave Dirks has been tabbed by Coach Rich Koolbeck as his starting center. And Rich Stadtlander is back-up quarterback for the Trojans. Koolbeck says he'd very much like to use Stadtlander as a defensive linebacker, but is afraid to risk injury to him. Altogether, the ex-Broncs figure to create quite a collegiate stir this fall.

LEARNING HOW things are done, American-high school style, Paulo Canineu (right) on Monday afternoon affixed his signature to a nomination petition placing a BHS senior classmate in candidacy for a class office. That's Glenn Gabrielson, Student Council president, seeing that Paulo — American Field Service student from Brazil — does it right. Outcome of the class elections conducted this week was not available for this issue, but will appear in next week's Independent.

Funds for "big day" needed—

Time for Tornado Day contributions—NOW!

The time is NOW for grateful Belmond residents to loosen their pursestrings and start piling up the "Bucks for Belmond's Guests" that are going to be necessary to make Tornado Day on Oct. 15th the "big affair" that has been talked about for nearly a year.

Statewide publicity will be given to the "appreciation day" on which the thousands who helped this community after last October's tornado will be invited to re-visit Belmond to witness the recovery that's been achieved. More important, it is intended as an occasion on which the opportunity will be given to express direct thanks to these many friends for their unstinting assistance.

The steering committee has named Pat Gallagher as chairman with Jerry McLaughlin and Merle Been as the other members of the Tornado Day publicity committee. They regard it as keenly essential that Tornado Day be generously financed so the community can do itself proud in playing host to the many visitors that can be expected.

That means that donations must immediately start streaming into the Independent office and the First State bank. The Jaycees and local business concerns have promised very solid financial support of Tornado Day; but a sufficiency of funds is going to rest heavily on the hundreds of individuals who benefited directly or indirectly by the generosity and labor of those who came so promptly to Belmond's aid.

Unless otherwise requested, all contributions will be publicly noted in The Independent. To Paul Tegland goes the distinction of being the very first to make a private donation. Last week he tossed a $20 bill "into the kitty" as his personal expression of thanks to the helpful thousands who responded to Belmond's need.

"Donations of any amount will be most sincerely appreciated," says Ellis Elliott, chairman of the steering committee of nine that is developing the Tornado Day plans. "If the many, many persons who along the line have said, 'We must show our gratitude to these many, wonderful people,' all take this opportunity to have a part in the occasion, money should not be a problem.

"The important thing is," he adds, "that time is growing very short and it is vital that the steering committee know how the financial situation stands. So very prompt action in getting donations in to the bank or the newspaper office is urgently requested."

At this juncture, the Jaycees are laying tentative plans for a barbecue feed to accommodate not less than seven thousand guests. It is of course impossible to predict with any accuracy the number who will accept the invitation to "come back to Belmond;" but if the day is nice on Sunday, Oct. 15th, "the crowd could be tremendous," the steering committee foresees.

Other plans for Tornado Day are being developed, and details will be released as they take shape.

MRS. JIM CAIRNS' MOTHER SUCCUMBS AT DES MOINES

Mrs. Roy G. Smith, 78, mother of Mrs. Jim Cairns, died Tuesday of last week at Iowa Methodist hospital in Des Moines of a heart ailment. Funeral services were held Thursday at Grace Lutheran church in Des Moines, followed by burial in Highland Memory Gardens cemetery.

Mrs. Smith was born at Marshalltown, but lived most of her life in Des Moines. Besides her daughter here, she is survived by her husband, three sons and three other daughters.

TWO TO RECEIVE STRIPES

Two local high school alumnae this Friday will receive promotional stripes from the Iowa Methodist School of Nursing at Des Moines, where they are receiving training. They are Pam Modderman, a senior, whose mother Mrs. Bonnie Modderman recently moved to Clear Lake; and Beverly Ann Pals, a junior, whose parents are Mr. and Mrs. Johan Pals.

Chapter reorganizes—

Don Bunnell will head Red Cross

Belmond chapter of the American Red Cross, after completing by all odds the busiest year of its long existence — not even barring busy wartime years — last week elected new officers for 1967-68 and set up preliminary plans for the next 10 months.

Don Bunnell is replacing Mrs. Ellis Elliott as chairman of the board. Having completed a four-year term, Mrs. Elliott chose not to continue as a director but agreed to follow through on three tornado disaster cases on which she has been assisting until final action has been taken on them.

Ray Wright is the new vice chairman, Mrs. L. M. Helland will continue as secretary and Luin Cox as treasurer.

Mrs. Harold Shobe will serve as water safety chairman and supervise the annual swimming instruction course next summer. Mrs. Clarence Hildebrand will continue in the post of home service chairman, which she has filled for many years.

Ernest Doeringsfeld and Mrs. William Johnson were elected as new directors, and Mr. Doeringsfeld has agreed to serve as disaster chairman.

Carry-over members are Mrs. Don Friesleben of Pleasant township, who was elected to a new four-year team; Mrs. V. V. McLaughlin, Belmond township; and Donavon Baker, Norway township.

Besides the vacancy left by Mrs. Elliott's retirement, another existed due to the resignation of Keith Wiggins upon departure from Belmond last spring.

Fiscal year of the Red Cross actually runs from July 1 to June 30, so this year's chapter reorganization was a bit late. Not so late as that of a year ago, though when new officers were not chosen until Sept. 26 — and the new chairman, Mrs. Elliott, agreed to fulfill what duties might fall to the disaster chairman as well as those attaching to her own office.

Several years earlier, the board had ceased to appoint a disaster chairman due to the apparent unlikelihood of any necessity for such a chairman. Just three weeks later, on Oct. 14th, the very real need for a disaster chairman was demonstrated by the damaging tornado; and Mrs. Elliott found disaster activities monopolizing much of her time for many months afterward.

BAKE SALE SATURDAY

A bake sale will be held by Delta Nu chapter of Beta Sigma Phi sorority Saturday morning at P & G Super Market. Selling will start at 9:30 o'clock.

SERGEANT DELMAR QUANDT ASKS MAIL FROM FRIENDS

Sgt. 1/c Delmar Quandt has been under treatment since the middle of August at the Veterans hospital at Knoxville and will be there for another month, the doctors predict, before his release.

He would greatly appreciate mail from hometown friends, who may address cards and letters to him as follows: Sgt. 1/c Delmar Quandt, Bldg. 85, Ward B, Veterans Administration hospital, Knoxville, Ia. 50318.

Sergeant Quandt, who will be eligible for Army retirement as a 20-year veteran on Aug. 9 of next year, suffered a nervous breakdown in Vietnam last November and was returned to the States. He has been in an out of VA hospitals since that time.

16 aides get training for Homemaker program

A two-day training period was held in Clarion last Wednesday and Thursday during which 16 women from various communities were indoctrinated in duties they will be performing as aides under the Wright County Homemaker-Home Health Aide program. This will be a project of YOUR, Inc., financed with funds from the Office of Economic Opportunity.

Margaret Bailey, director of the program, presented information as to the purpose and goals of the project. William Powell, Wright county welfare director, and Mrs. Hermie Knutson of the welfare office told how their department will be involved.

Mrs Geraldine Steele, Wright county home economist, reviewed services that will be provided and particularly those relating to children and elderly persons. She showed several films pertinent to her remarks and elaborated on the subjects of budgeting, economy buying, food preparation and planning of well-balanced meals.

Mrs. Miriam Vroman of Dows and Mrs. Alice Alleman of Eagle Grove, the county's public health nurses, outlined services that will be made available and demonstrated health areas included. They showed how properly to give bed care, give baths and other such aide responsibilities for observation of the aide trainees.

At the close of the two-day session, the trainees were given an opportunity to ask questions. It was the consensus of the participants that the instruction had been most informative and worthwhile.

Women who attended the training workshop included Mrs. Ruth Coulson, Mrs. Henrietta Wilkins and Mrs Edna Eccles from Belmond. Others were:

Clarion — Mrs. Lola Fisher, Mrs. Viola Schnell, Lucille Mechem, Mrs. Sarah Xanders, Mrs. Hazel Mayes, Mrs. Virginia Gaedke and Mrs. Harry Thul; Eagle Grove — Mrs. Jolene Kaufman, Mrs. Marjorie Lund; Goldfield — Mrs. Ethel Folkedahl, Mrs. Evelyn DeWitt; Dows — Mrs. Melvina Anderson; Woolstock — Mrs. John Chapman.

Out-of-town contributions bring park fund total up over $1,600

Money continues to stream in for the River Park Fund from former Belmond residents responding to a recent mail solicitation for contributions to the project. The idea of a well-planned, spacious park along the Iowa river very clearly has a strong appeal to ex-Belmondites and the assistance they are giving the project promises to be an important factor in making the park a reality.

Mailed contributions received in the past week have boosted the fund total over the $1,600 mark, and virtually each day continues to bring more checks.

Donations from ex-residents received by last weekend and not previously reported included the following.

$10 — Dr. and Mrs. R. D. Buckles and also from the Buckles' children of Waterloo; Alvin Simerson of Nevada; Mr. and Mrs. Harry J Bohning of Santa Monica, Calif.; and Margo (Gowdy) Brockmeyer of Poughkeepsie, N. Y.; $5.00 — Mr. and Mrs. Frank Jacobchick of Wahpeton, N. D.; Mrs. Ruth Thompson of Northfield, Minn.; Bruce Leinbach, Sioux City; and Anonymous, Redwood City, Calif.; $2.00 — Mrs. James D. Carroll, Montezuma; and Mrs. D. C. Vest, Goldfield.

A brief note from Mrs. Robert (Marcia Pierce) Buckles explained the inclusion of two $10 checks. One was from her and her husband; the other from "the Buckles children in memory of their Grandma Pierce." Their grandmother, Mrs. David (Ella Mae) Pierce, Sr., was among those who lost their lives in last October's tornado.

WHEN IT WAS NOTED by the photographer that standing too close to the ribbon-cutting gathering at Bob Iehl's Phillips 66 Service last Friday morning made the station sign read "LIPS 66," he backed away to get the above result. Although Bob leased the station last month, his grand opening was delayed until last Saturday. Joining in the ceremony were Bob's wife and — with particular delight — his daughter Debbie, "going on three", who seemed to regard it a party for her.

Nelsons take 1st in golf tourney

Bob and Emma Nelson were winners in the 4th annual husband-and-wife handicap tournament played Sunday at Clarmond Country club. They picked up a $12 cash prize and got their names on the trophy for posting a net 18-hole score of 73.

Twenty-two couples competed. It was the Nelsons' second consecutive win, the champions in the first two years being the Frank Middletons and Roger Kinseths.

Second place and $10 went to Leroy and Edna Green with a 74. Three duos tied at 75, the 3rd prize of $8.00 going to Duane and Mildred Anderson, 4th of $6.00 to Dick and Jean Mueller of Clarion, and 5th of $4.00 to Clarence and Marie Johnson.

Sixth prize of $2.00 went to Eldo and Gen Sadoris of Clarion with a 76. A similar prize for low number of putts was won by Preston and Gladys Turrell with 33, when the Greens were ineligible on a 31 total due to having won another prize.

BACK TO MEDICAL SCHOOL

Kenneth Johnson left last Thursday for Iowa City to begin his junior year in medical school. He had been working in Hindman, Ky., all summer and had visited the past two weeks with his parents, Mr. and Mrs. A. W. Johnson.

RETURN FROM COLORADO

Mr. and Mrs. A. C. Hanson returned home Friday from Brush, Colo., where they had spent a couple of weeks in the home of their son, Major Jerry Hanson. Major Hanson left two weeks ago Monday for service in Vietnam.

Dan Kelley now at Great Lakes

Danny Kelley, Navy Hospitalman 3/c who was severely injured in a Viet Cong attack on a military hospital Aug. 27, was flown back to the States by military plane last weekend. His parents, Mr. and Mrs. Omer Kelley, were informed by the Red Cross that Danny arrived in Washington, D. C., on Friday and on Sunday was flown on to the Naval Hospital at Great Lakes Training Station in Illinois.

Not a great deal more detail has been learned by his parents in regard to their son's injuries. He suffered shrapnel wounds in his back, second and third degree burns, and concussion of a shell has at least temporarily cost him hearing in one ear and partial loss of hearing in the other.

His parents plan to visit Danny at Great Lakes this coming weekend and hope to learn more specifically at that time what his condition is.

Meanwhile, Danny is anxious to receive mail from his friends while he is recuperating. Correspondence should be addressed: Danny W. Kelley HM3/c USN, Naval Hospital, Ward 7E, Great Lakes, Ill. 60088.

BUSINESS NEIGHBORS of Chet Hiddleston gathered at the new Belmond Department store last Thursday morning for a ribbon-cutting that served to open the establishment "officially. Grand opening of the store was held Thursday, Friday and Saturday, and Chet was extremely pleased with the excellent crowds of shoppers the opening attracted on all three days.

Voters OK tax levy—

Barkema wins school board post

A contest for District 1 director, which was won by Dick Barkema, Jr., brought out a heavier than usual voter response Monday that saw 234 ballots marked in the Belmond Community School district election. The special proposal on an Area II school tax of three-fourths mill carried, 129 to 95.

Mr. Barkema failed to carry the district from which he was running, getting only 38 of the 97 votes cast at the Goodell community hall. Merlin Hanson received 40 of the votes, the remaining 19 going to John Peterson.

It was the Belmond vote — heavily comprised of ballots cast by school personnel — that made Mr. Barkema the District 1 winner. He received 72 votes here, to 11 for Mr. Hanson and 12 for Mr. Peterson. At Rowan, Mr. Barkema got 14 votes to three apiece for his opponents.

In the uncontested voting for directors from Districts 2 and 4, the board incumbents were re-elected with very nearly a total absence of write-ins.

In District 2, Mrs. Russell (Ruth) Lonnevik received 91 votes at Belmond, 67 at Goodell and 19 at Rowan for a total of 177; a single write-in was received by Lester Gabrielson.

Ryle Andrews was re-elected from District 4, receiving 90 votes at Belmond, 63 at Goodell and 33 at Rowan. One write-in vote was cast for Don Smith of Rowan.

George Hinman, seeking re-election as treasurer, received the largest vote total — 195 — with 97 at Belmond, 73 at Goodell and 25 at Rowan. William Butts of Goodell was given one write-in vote.

The three-quarter mill tax to be levied for five years for financing construction and equipment for North Iowa Area Community college was quite solidly voted down at Goodell but carried at Belmond and Rowan.

At Goodell, the vote was 52 against the levy and only 38 in favor. Ballots cast at Belmond were for the levy by a 69-29 and Rowan voters approved the proposition 22 to 14. The issue was voted down in Area II as a whole, 4,891 to 4,237.

Polling places named—

ASC township elections Tuesday

Election of ASC township committeemen for 1967-68 will be conducted next Tuesday, with voting from 12:00 noon until 9:00 p. m. at designated polling places.

Ballots will be tabulated publicly by farmer election officials at the various polling places after the polls have closed, says H. B. Vanderlip of Dows, chairman of the Wright county Agricultural Stabilization and Conservation committee.

Belmond township farmers, without a township hall since last fall's tornado, will vote at North Central Grain company's office. Nominees for the five township ASC offices are:

John Davids, Lloyd Halfpop, Arthur Homervold, V. V. McLaughlin, Sr., Reuben Nelson and Cleo Wilson.

Pleasant township will vote at the Belmond city hall on the following candidates: Harry Boelman, W. J. Boelman, Don Braner, John Diekhuis, Lloyd Fuller and George Mennenga.

Iowa township polling place will be the Rowan Legion hall and the candidates are: Vergene Andrews, Robert Avery, Dwight Groom, Wendel Jones, Lloyd Gordon and Howard Hansen.

Norway township farmers will vote at the Norway Center schoolhouse, nominees being. Elmer Christians. Robert Harle, Lismore Maland, Sherman Tesdahl, Ray Wicks, C. J. Wiegand and Wayne Zeigler.

In Grant township, voting will be done at Grant No. 3 school. Candidates are: Dale Hardy, Kenneth Mosher, Harlan Poolman, Richard Sebert, Kenneth Severson and Shirley Stevens.

For each community, three regular committee members and two alternates will be elected. The chairman, vice chairman, and third regular member of the elected ASC community committee will also serve as delegates to the county convention, where farmers will be elected to fill vacancies on the ASC county committee and where the committee's chairman and vice chairman will be chosen for the coming year.

The alternate committeemen will also serve as alternate delegates to the convention The county convention will be held in the basement of the First National bank building at Clarion on Saturday of next week at 10:00 a. m.

The county committee supervises the ASCS county office and is responsible for administering the price support, acreage diversion, agricultural conservation, and other programs in the county. The community committees assist the county committee and are particularly responsible for keeping their neighbors informed about the programs.

Hospital Notes

Four medical patients entered Sept. 9. They were Wallace Pavey of Klemme, H. B. Gruis, Mrs. George Hoppel and Jerry McDougle.

Mrs. Chester Johnson of Kanawha and Henry Ward of Klemme entered Sept. 11 for medical treatment.

Entering Sept. 12 as a medical patient was Carl G. Larsen of Rowan.

HELLO, WORLD

A 9-lb. 6-oz. baby boy was born Sept. 7 to Mr. and Mrs. Glen Johnson of Kanawha. They have named him Gus Andrew.

Mr. and Mrs. Vern L. Olk of Alexander are parents of a baby girl born Sept. 11. At birth she weighed 8 lbs. and she has been named Jennifer Lea.

Unexpected heart attack takes life of Mrs. Schneider

Funeral services were held Wednesday afternoon at Johnston Funeral Home for Mrs. Sue Schneider, 81, who died Monday morning while vacationing with her daughter, Mrs. Dale Schreiner of Moville, and family at Spirit Lake. A heart-attack caused Mrs. Schneider's death.

Rev. Paul Goodland of Ames, a long-time friend of the Schneider family, conducted the services. Burial was in the Amsterdam cemetery at Goodell. Pallbearers were Amos Hanson and Harold Cunningham of Goodell, Ervin Halverson of Dows, Dick Whitten of Rowan, Luin Cox and Lloyd Cunningham.

Born at Ottawa, Ill., on Sept. 30, 1885, the deceased was a daughter of Charles and Minnie Raymond. She graduated from high school in Illinois and took nurse's training in Chicago.

She was married on Jan. 16, 1907, to Elmer Schneider at Ottawa and for the next several years they lived in Texas. In 1914 they moved back to Iowa and farmed for many years northwest of Goodell. Her husband died in 1956. The following year she moved to Belmond and had been making her home in the "old Methodist church" apartments. Mrs. Schneider was a 50-year member of the Order of Eastern Star.

Besides her daughter, she is survived by two sons, Frederic of Ames and Robert of Spencer, and three grandchildren. In addition to her husband, she was preceded in death by two sisters, Etta and Edith, and a brother, Roy.

Beverly Suntken wins 1st in fair carcass contest

Beverly Suntken of Belmond was the top winner in the beef carcass contest at the George A. Hormel and Co. plant at Austin, Minn., as a follow-up to the Wright County District Fair.

Eighteen beef carcass entries were judged live (on-the-hoof) and then sent to the Hormel plant for the carcass judging portion of the contest. Winner of the live judging class held at the Eagle Grove fair was Alan Wagner of Eagle Grove.

The winning steer of Miss Suntken's had a live weight of 855 lbs., dressed weight of 550 lbs., and yielded 64.3 per cent and graded Choice No. 1. The remaining carcass winners in the top 10 are as follows:

2nd — Dale Derscheid, Clarion; 3rd — Scott Jones, Dows; 4th — Mary Suntken, Belmond; 5th — Dean Schipull, Goldfield.

6th — Mike Schipull, Clarion; 7th — Duane Skadburg, Clarion; 8th — Scott Christensen, Goldfield; 9th — Dave Schipull, Goldfield; and 10th — Mike Mechem, Clarion.

HAYES FAMILY MOVES

Mrs. LeRoy Hayes moved a week ago Saturday with her four children — Bruce, Jeanine, Bryan and Brent — to Hampton, where her husband is now employed as manager of the Farmers Co-op. LeRoy was manager for Farmers Grain company here for 10½ years before accepting employment last May with Continental Grain company at Havana, Ill. This job did not work out satisfactorily, and in July Mr. Hayes accepted managership of the Hampton elevator.

BELMOND FACULTY DIRECTORY

FOR 1967-68 SCHOOL YEAR

NAME — SUBJECT — ADDRESS	PHONE
Faris, Don A.; superintendent — 107 Sunset Drive	2464
Doeringsfeld, Ernest; high school principal — 915 1st st. NE	5104
Aanrud, Donald; biology, science, coach — 315 1st st. NE	5166
Bateson, Doris; Spanish and English — 903 3rd st. NE	5197
Bateson, Owen; elementary principal — 903 3rd st. NE	5197
Besch, Ted; social studies and coach — 803 9th ave. NE	2954
Bohning, Genevieve; kindergarten, elem., — Rowan	853-2401
Braner, Crystal; 3rd grade — RFD Belmond	8215
Bratrud, Gena; 4th grade — 703 4th st. NE	6387
Burgess, Aline; librarian — Klemme	Goodell 5-8285
Busick, Rosetta; high school secretary — 1008 E. Main	7751
Cain, Danny; English and dramatics ass't. — 115½ 2nd st. NE	5588
Carlson, Clarice; Goodell 1st and 2nd — Rt. 1, Klemme	587-2107
Carlson, Keith; voc. agriculture — 908 8th st. NE	6147
Chapman, Lucile; 6th grade — 116 3rd st. SE	2370
Cleveland, Donald; counselor — 1016 1st st. SE	6957
Cook, Bonnie; 5th grade — Rowan	853-2217
Cooke, Robert, Jr.; bus maintenance — 723 1st st. NE	8111
Dickson, Dixie; 2nd grade — 1008 3rd st. NE	2983
Erdman, Charline; jr. high language arts — 607 6th ave. NE	5132
Fahrney, Maurice; instrumental music — 612 2nd ave. NE	5230
Fetrow, Margaret; 4th grade — 711 4th st. NE	5279
Finn, Irene; 1st grade — 307 7th st. NE	5149
Fuller, Sumner; high school custodian — farm	8196
Gabrielson, Florence; kindergarten — RFD Belmond	2473
Gallagher, Betty; elem. and jr. high secretary — 723 2nd st. NE	6107
Goddard, Dale; mathematics — 1003 E. Main, Apt. 5	2948
Gray, Robert; social studies — 907 E. Main	7697
Hall, Jeannette; Jr. high science — 716 5th st. NE	2435
Hart, LaRaleyn; girls P. E. — 1003 E. Main, Apt. 8	5241
Haupt, Helen; Goodell kindergarten and 1st — 311 2nd ave. NE	6861
Heath, Douglas; science & coach, jr. high — 711 E. Main St.	2911
Hickman, Paul; jr. high social studies — 903 7th st. NE	6061
Jenison, Ruth; 1st and 2nd grade, Rowan — 412 6th ave. NE	2984
Johnson, Phillip; jr. high math & coach — 312 5th st. NE	5298
Jones, Donald; h. s. math & wrestling coach — 720 6th st. NE	6627
Ketchum, Inez; 1st grade — RFD Rowan	853-2301
Kintzi, Gerald: commercial & coach — 912 1st st. NE	2422
Kline, Gladys; 3rd grade — Box 43, Belmond	8367
Larson, Lyda: 6th grade — 815 3rd ave. NE	5139
Little, Marian; jr. high Eng. & soc. studies — 1003 E. Main	2950
Lyons, Richard; jr. high math — 321 7th ave. NE, Clarion	532-3425
McCoun, Josephine; special education — 412 5th ave. NE	5232
McNeal, Dorothy; 3rd-4th grade, Goodell — 603 3rd st. NE	2281
Malek, Shirley, elementary music — 1003 E. Main st. Apt. 4	5243
Manders, Jack; English — 315 6th ave. NE	5159
Manders, Myrtle; library aide (Title I) — 315 6th ave. NE	5159
Mennenga, Marvieu; Rowan 3rd and 4th — 213 3rd ave. SE	2453
Mittelstadt, Wm. B.; U.S. history, bookkeeping — 816 3rd ave. NE	7527
Norson, Stan; vocal music — 315 1st st. NE	5166
Olson, Albert; jr. high principal — 915 8th st. NE	5275
Parker, Viva; remedial reading (Title I) — 515 E. Main	2368
Paule, Ardeth; school nurse — 916 E. Main	2280
Pearson, Lydia: 2nd grade — Klemme	587-2188
Richards, Carol; home economics — Alexander	692-3575
Rietz, Margaret; Rowan 5th and 6th — Rowan	853-2344
Robbins, Agnes; Goodell 5th and 6th — 720 5th st. NE	2298
Selgelid, Arba; 6th grade — 320½ E. Main	5570
Soper, Helen; 4th grade — 315 1st st. NE	2402
Sorum, Lynn D.; English and speech — 1012 1st st. SE	6951
Stadtlander, Ernest; Main bldg. custodian — 608 6th st. NE	6651
Stalker, Charles R.; general science, coach — 919 8th st. NE	5125
Steinberg, Dorothy; remedial reading (Title I) — 215 Sunset Dr.	6131
Steinberg, Jack; boys P.E., athletic director — 215 Sunset Drive	6131
Stevens, Leona; 1st grade — 216 River ave. S	5157
Suby, Allen; industrial arts — 312 3rd ave. NE	6371
Thorpe, Lynn; art — 611 2nd st. SE	2903
Tiss, Audrey; jr. high language arts — 612 3rd ave. NE	5182
Veldhouse, Jeanette; 2nd grade — 210½ N Main st. Clarion	532-3830
Ubben, Pearl; school board secretary — 804 1st st. SE	5133
Watermiller, Nettie; 5th grade — 130 Sunset Drive	5584
Weld, Addie: 3rd grade — RFD Clarion	532-3966
Wilson, Robert; chemistry and physics — 208 1st ave. SE	2237

Thank You!

Everyone for the wonderful turnout for my GRAND OPENING, especially the Chamber of Commerce who got me off to a good start last Friday morning.

Your interest and continued good will is appreciated. I will do my best to continue to earn it.

BOB IEHL

Iehl's "66" Service

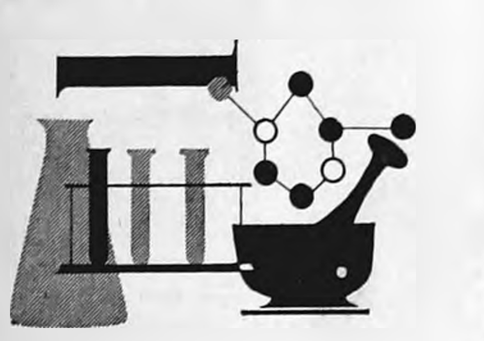

Learning doesn't stop with the classroom . . .

Science is constantly making new strides in developing medicines to fight disease. As YOUR pharmacist we keep well-informed about new health aids, so that we may promptly provide the prescription your doctor advises.

REDDER REXALL DRUG

ERV REDDER Pharmacist Ph. 2436

PLAY Super Pro Football! at LLOYD'S STANDARD Service BELMOND

GET YOUR FREE GAME CARDS AND ENVELOPES WITH PLAYER STAMPS WHEN YOU DRIVE IN TO LLOYD'S STANDARD

. . . Includes Special Receipt for FREE Quart of SUPER PERMALUBE Motor Oil with Oil Change!

PRIZES Include . . .
1000 1968 MUSTANGS
OVER A MILLION DOLLARS IN CASH
$100 – $25 – $5 – $1 PRIZES

START COLLECTING YOUR PLAYER ENVELOPES AT

Lloyd's STANDARD Service

PHONE 5597 BELMOND

ALEXANDER NEWS

BARBARA HOPKEY

METHODIST CHURCH

Rev. Louis Aitken, Pastor

Sunday:
8:45 a. m. — Church school.
9:45 a. m. — Worship service.

REFORMED CHURCH

Guest speaker will be
Rev. Stanley Hagemier of
Clara City, Minn., (a candidate)

Friday:
7:30 p. m. — Ladies' meeting at Zion Reformed church at Sheffield.
Sunday:
9:30 a. m. — Worship service.
10:45 a. m. — Sunday school.
7:30 p. m. — Evening service.
Monday, Sept. 18:
2:00—5:00 p.m. and 7:00—8:00 p. m. — Day of Committment.
Tuesday, Sept.19:
8:00 p. m. — Congregational meeting.

Mr. and Mrs. George Butterbaugh attended a picnic Sunday in Humboldt along with the Arnold Miller family, Gerald Martin family and Leland Swalin family of Pomroy.

Mr. and Mrs. Hank Koenen visited a week ago Monday in the Wallace Long home in Eagle Grove.

Teersa Bruns of Iowa Falls spent the Labor Day weekend at the home of her grandparents, Mr. and Mrs. F. H. Bruns. Mr. and Mrs. Gary Bruns of Iowa Falls joined them for dinner on Monday.

Mr. and Mrs. Dean Bruns and family were dinner guests Sunday of her brother-in-law and sister, Mr. and Mrs. Keith Roelfs, and family at Ackley. Monday dinner guests at the Dean Bruns home were Mr. and Mrs. Keith Campbell and sons of Independence.

Thursday afternoon guests in the Charles Kruger home were Mrs. Fred Wolff of Ames and Mrs. Frank Boock and Michael of Chicago, Ill.

Music Mothers to meet next Tuesday evening

Music Mothers meet next Tuesday at 2:00 p. m. at the junior high building in Alexander.

Mr. and Mrs. F. H. Bruns attended funeral services for Aldrich Beenen Tuesday afternoon at Clear Lake.

Mr. and Mrs. Max Bruns and Mr. and Mrs. James Green, the latter couple of Alden, spent the Labor Day weekend at Mt. Pleasant at the home of Mr. and Mrs. Robert Shaffer and family.

The Tom Jessen family visited Sunday in the William Mohr home at Gladbrook.

The Marven Jaacks family and Mrs. Grace Tinkey visited Sunday in the Trafford home at Newton.

Mrs. C. Floe Peters spent Labor Day weekend in the Merlen E. Correll home at Des Moines.

Mrs. Reka Schulte returned home last Thursday after spending several week in the Harry Slining, Jr., home in Babbitt, Minn.

Grace Hanna of Kingmen, Kan., is spending some time in the Reka Schulte home.

Mr. and Mrs. Jerry Wenzel visited Sunday evening in the Mrs. Emil Allison home at Allison.

A week ago Monday, Roman Johnson, Walter Schmidt and John Bohman took Larry Johnson and Rodney Shear back to Chanute Air Force Base in Illinois.

Gary Dirksen left Labor Day for Central college in Pella.

Mr. and Mrs. Keith Myers honored their daughter Donyce on her 17th birthday Thursday evening. Guests were Mr. and Mrs. Norval Korth and Torris of Dows and Mr. and Mrs. W. C. Westaby.

Mr. and Mrs. Scott Myers spent several days in Prairie DuChein, Wis., attending a funeral and visiting relatives.

Mr. and Mrs. La Vern Hopkey and Mr. and Mrs. Lloyd DeBour visited their sons, Randy DeBour and Ed Hopkey, in Ames Sunday.

Labor Day weekend guests in the John Schulte home were Mr. and Mrs. John Mossberg of Des Moines, the Dale Anderson family of Ames and Bob McClure family of Klemme.

Mr. and Mrs. Vernon Modderman of Mason City spent Labor Day weekend in the Marvin Hopkey home.

A week ago Sunday dinner guests in the Marvin Hopkey home were the Fred Suntken family and Mrs. Laura Waltzing of Belmond, Mr. and Mrs. Vernon Modderman of Mason City and Mrs. Louise Hopkey of Latimer.

Marlin Hopkey left Sunday for University of North Iowa in Cedar Falls.

On Sunday a dinner was held in the Richard Schmidt home. Guests were Mr. and Mrs. Dick Schmidt, Mr. and Mrs. Walter Schmidt and family, the Russell Barrick family of Hampton, Mr. and Mrs. Gary Schmidt of Dows, Dickie Schmidt of San Diego, Calif., and Linda Wiess of Des Moines.

Weekend guests in the Hugh Porterfield home were the Dick Porterfield family of Austin, Minn.

The Hugh Porterfield family spent two weeks recently in the Tacoma, Wash., area visiting relatives.

Mr. and Mrs. Harold Thompson spent this weekend in Des Moines visiting in the Larry Anderson home.

Mr. and Mrs. Fred Trager visited Sunday with Mr. and Mrs. R. P. Guldberg in Hampton and also other relatives in the Guldberg home: Mr. and Mrs. Herbert Perl of Sterling, Neb., Mrs. Dorothy Schmidt of Pipeston, Minn., Mr. and Mrs. Gene Schmidt and family of Le Mars and the Robert Trager family of Latimer.

Sunday dinner guests in the Elmer Hopkey home were Mr. and Mrs. Albert Elling of Hampton, Mr. and Mrs. Butch Olk and Mrs. Louise Hopkey of Latimer.

For TV Service
PHONE 2279
LATHROP TV
707—3rd St. NE
BELMOND

● Belmond Locals

Mrs. Bea Baier and Mrs. Laura Bartlett of Des Moines, Mrs. Leona Underdahl of Clear Lake and Mr. and Mrs. Ed Ackerman were dinner guests a week ago Sunday in the home of Mr. and Mrs. Raymond Ainger.

Mr. and Mrs. Francis Ainger and family spent a recent weekend visiting the John Klaassen family at Burlington and the Bud Rubendahl family at Grinnell.

Mrs. Forrest Simmonds and granddaughter, Nancy Simmonds, of Madison, Wis., were recent visitors in the Joe Brooks home.

CHURCHES

CALVARY BAPTIST CHURCH

Louis H. Miller, Pastor

Sunday:
9:30 a. m. — Sunday school.
10:30 a. m. — Morning worship.
7:15 p. m. — Young people's hour.
8:00 p. m. — Evening worship.
Thursday:
8:00 p. m. — Bible study and prayer.

ST. FRANCIS CHURCH

Rev. R. A. Ormsby, Pastor

Early Mass at 8:00 a. m. on the first, third and fifth Sundays of the month.

Late Mass at 10:00 a. m. on the second and fourth Sundays of the month.

Confession Saturday at 4:00 to 5:00 and 7:00 to 8:00 p. m.

BELMOND BIBLE CHURCH

Thursday:
7:30 p. m. — Prayer service.
8:30 p. m. — Choir rehearsal.
Sunday:
9:30 a. m. — Sunday school.
10:30 a. m. — Worship service.
6:30 p. m. — Training hour.
7:30 p. m. — Evening service.

ST. JOHN LUTHERAN CHURCH ALC

Leo H. Andersen, Pastor
Mrs. Warren Thompson, S. S. Supt.

Saturday:
9:30 a. m. — Confirmation class.
Sunday:
9:30 a. m. — Sunday school, youth class, Bible class.
10:30 a. m. — Worship service.

CONGREGATIONAL CHURCH (The United Church of Christ)

Rev. J. Samuel Shelby, Minister

Sunday:
9:45 a. m. — Church school
11:00 a. m. — Morning worship, seventeenth Sunday after Trinity; sermon by the minister: "Victimized by False Beliefs"
4:00 p. m. — Parents' conference on Confirmation, in Youth Center.

Everyone is welcome at our services.

The minister is available for personal counseling by appointment.

METHODIST CHURCH

Maurice Jones, Pastor

Wednesday:
3:30 p. m. — Junior choir — Grades 4, 5, and 6.
6:00 p. m. — Junior High potluck, election of officers.
Thursday:
7:00 p. m. — Chancel choir.
2:00 p. m. — Circles at the homes of Mildred Baker and Tillie Meints.
8:00 p. m. — Circle at home of Doris Been.
Sunday:
9:15 a. m. — Sunday school.
10:30 a. m. — Morning worship.
5:30 p. m. — MYF.
7:30 — 10:00 p. m. — Adult Workshop at Eagle Grove (Another at Manson on Tuesday).

ST. OLAF AND TRINITY LUTHERAN CHURCHES

O. Laaveg, Pastor

TRINITY

Thursday:
6:45 p. m. — Junior choir.
7:30 p. m. — Senior choir.
Saturday:
9:30 a. m. — Junior confirmands.
10:30 a. m. — Senior confirmands.
Sunday:
9:45 a. m. — Sunday school and Bible classes.
11:00 a. m. — Worship service.
7:30 p. m. — Junior League.
Wednesday:
8:00 p. m. — Bible and prayer hour.

ST. OLAF

Thursday:
7;30 p. m. — Bible and Prayer hour.
8:30 p. m. — Choir practice.
Saturday:
1:00 p. m. — Junior confirmands.
2:00 p. m. — Senior confirmands.
Sunday:
9:30 a. m. — Worship service.
10:45 a. m. — Sunday school and Bible class.
7:30 p. m. — Junior League.

BETHANY REFORMED CHURCH

James E. Rozendaal, Pastor

Our Sunday services are broadcast locally, 880 kc. on your dial.

Sunday:
9:30 a. m. — Morning worship. sermon title: "We Believe in God".
10:40 a. m. — Church school.
6:45 p. m. — Youth Fellowship.
7:30 p. m. — Evening praise. sermon title: "A Cry for Justice" Exodus 2

"Justice Delayed is justice denied." Gladstone

IMMANUEL REFORMED CHURCH

Rev. R. Vander Schaaf, Pastor

Sunday:
9:30 a. m. — Morning worship Sermon topic — "The Mocker".
Sunday school following morning worship.
7:30 p. m. — Evening service Sermon topic — "Lover of Perish"

Thought Gem: "God asks only to play the game not to keep the score."

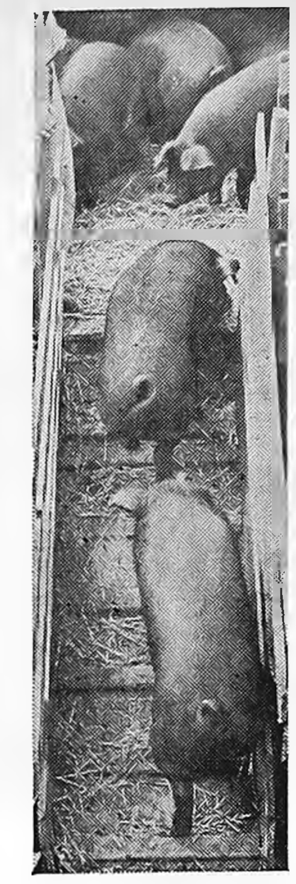

FORTIFIED for fast economical gains . . . . .
MASTER MIX
HOG FINISHER CONCENTRATE

This properly balanced 40% protein, vitamin and mineral enriched concentrate is designed for:

- Maximum Growth
- Efficient Low Cost Gains

See Your Master Mix Dealer for details!

Farmers Grain Co.

DANCE—Friday Nite Sept. 15th
The STARDUSTER'S For Your Dancing Pleasure
DANCE—Saturday Nite Sept. 16th
RICH'S RAMBLERS — From Dumont
● TOPS IN MUSIC ● A REAL SPECIAL TREAT ● DON'T MISS THEM
NO ADMISSION — NO COVER CHARGE
Air Conditioned RICH'S TAP Belmond Iowa

Wire-Up Today

Take advantage of the new Instant entrance 60/60 plan today and forget about inadequate electric service into your home. If you're suffering from blown fuses and an outdated electric system, the instant entrance 60/60 plan is the solution to your problems. ☐ See your favorite electrical contractor for details. He will install a new service entry and major electric circuits you need right now! You can pay for it on an easy budget plan with the cost spread over five years. ☐ **For example,** if the service entry and major circuit installation cost you $150, you can pay for the work for only $2.88 per month on your electric bill.

60/60
ie: instant / entrance plan

Take 5 Years to Pay

See Your Favorite Electrical Contractor for Full Details

This offer available only to Iowa Electric Light and Power Company electric service customers with approved credit. Maximum amount to be financed is $350.

—SPORTS—

Broncs vs. Clarion here Friday—

Cowboys hope to snap five-game loss string

There's no singing of the blues over at Clarion this fall as Coach Wayne Bergstrom prepares his Cowboy gridders for the '67 football campaign. The "hard times" when Wayne was unable to find enough varsity-calibre players to put on a good scrimmage are plainly past. Among the 11 seniors and 16 juniors on the squad are 11 returning lettermen; and several promising sophomores appear clearly slated for varsity duty.

There's a veteran for every position except quarterback, and a pair of competent juniors are battling for that post. Coach Bergstrom said last weekend he had no idea yet whether Chris Sheldon (160 lbs.) or John Flack (150) will be starting Friday night against Belmond as the Cowboys and Broncos launch their football campaigns at Faris Field at 8:00 o'clock.

Jeff Judson (155) and Jerry Lockwood (175) lettered last year as ends; Larry Lewellyn (200) and Mark Ketchum (170) provide experience at tackle; Stan Mack (155) and Dave McOllough (150) are tested guards; and Norm Thomas beefs up the center spot with his 185-lb. frame. All are seniors, as is Ron Martin, who is returning at fullback.

Loren Simpson (180) provides depth at tackle; and two other juniors, Ken Bernhardt (185) and John Fletcher (150), lettered a year ago as halfbacks.

This crew is enough to bring smiles to Coach Bergstrom's face — but there's more. He says Tom McCool, 180-lb. sophomore, has been showing up excellently at end and another pair of sophs, Don Martin (145) and Kenley Ashpole, have been showing talent as defensive halfbacks.

Two additional juniors have been performing in a pleasing manner, too — Dave Clark (160) as a fullback understudy and linebacker; and Mary Dow (165), defensive guard.

Belmond's largely veteran line will hold approximately a 10-lb. weight advantage over the Cowboys, but Clarion will have somewhat of an edge in weight and experience in the backfield.

After being tripped up by the Broncos for five years in a row, the Cowboys will be understandably eager to bring the string of defeats to a halt. In fact, Belmond has predominated the series over the past 13 years. Since chalking up their second win over the first 30 years of the rivalry in 1954, the Broncos have won eight games to Clarion's four and there was one tie.

In the preceding 29 years, Clarion humiliated the Broncos with a record of 26 victories against one defeat (a 6-0 squeaker in 1941), while Belmond was twice salvaging ties. This leaves the 42 games since varsity action between the two foes was launched in 1925 standing 30 for Clarion, nine for Belmond and three contests deadlocked.

GAMES THIS FRIDAY

Clarion at Belmond
Greene as Osage
Buffalo Center at Thompson
Forest City at Clear Lake
Rockford at Britt
St. Ansgar at Northwood
Garner at Newman (M. C.)
Lake Mills at North Central

BOWLING

TRI-CITY LEAGUE

	W	L
Bier Electric	6	2
Klemme Implements	5	3
Schulte Insurance	5	3
Belmond Reminder	5	3
Koenen's D-X	4	4
Henning Construction	4	4
H & G Feeds	2	6
Pepsi Cola	1	7

Bier Electric 4, Pepsi 0
Schulte's 4, Koenen's 0
Klemme Implement 3, Henning's 1
H & G Feeds 2, Reminder 2

High individual game: Darwin Plagge 226; series: Calvin Schulte 569.

High team game and series: Bier's 834-245—1,079 and 2,359-735—3,094.

UNSTRIKEABLES LEAGUE

	W	L
Rich's Tap	4	0
Farmers Co-op	3	1
Belmond Creamery	3	1
Thornton Lockers	2	2
P. A. G. Hybrids	2	2
Boyington's Shellers	1	3
MoorMan's	1	3
Groen's Champlin	0	4

(8-28 results; didn't bowl 9-4)
Rich's Tap 4, Groen's 0
Belmond Creamery 3, MoorMan's 1
Farmers Co-op 3, Boyington's 1
Thornton Lockers 2, P. A. G. 2

High individual game: Lloyd Suntken 234; series: Harry Hinckley 530.

High team game: MoorMan's 824-222—1,046; series: Creamery 2,280-582—2,862.

BOARDSPLITTERS LEAGUE

	W	L
McLaughlin Chevrolet	4	0
Mello Maid	4	0
Hamm's Beer	3	1
Farmers Grain	1	3
Jake & Nell's	0	4
Bowl-Mor	0	4

(Started week of 9-4)
McLaughlin's 4, Jake & Nell's 0
Mello Maid 4, Bowl-Mor 0
Hamm's 3, Farmers Grain 1

High invididual game and series: Don Mathiason 290 and 649.

High team game: Farmers Grain 801; series: Hamm's Beer 2,241.

MAIN STREET LEAGUE

	W	L
Woodford-Wheeler	4	0
Kinseth's	7	1
P & G Grocery	5	3
ACCO Seeds	5	3
Helland & Long	3½	4½
Spahn & Rose Lumber	3	5
Homer's Recreation	½	7½
Belmond Independent	0	4

Hellond-Long 3½, Homer's ½
Spahn & Rose 3, ACCO 1
Kinseth's 3, P & G 1

High individual game and series: Dean Pals 235 and 641.

High team game and series: Helland & Long 884-181—1,065 and 2,456-543—2,999.

LUCKY EIGHT LEAGUE

	W	L
We 3 Market	6	2
June's Team	6	2
Rich's Tap	4	4
Laundromat	4	4
ACCO Seeds	4	4
Joe's Skelly Service	4	4
P & G Grocery	2	6
Howell's Music	2	6

We Three 3, Joe's Skelly 1
June's Team 3, Howell's 1
ACCO Seeds 3, P & G 1
Rich's Tap 3, Laundromat 1

High individual game: Jan Kinseth 184; series: Lois Hafermann 496.

High team game: Laundromat 750-83—833; series: Rich's Tap 2,071-306—2,377.

HAPPY EIGHT LEAGUE

	W	L
Bowl-Mor Bookies	6	2
Printing Service Co.	6	2
Alexander Bank	3	1
Greenhouse	4	4
Redder's Drug	3½	4½
Aldinger's	2½	5½
Courson's Agency	2	6
Johnston's Furniture	1	3

Bowl-Mor 3, Greenhouse 1
Printing Service 3, Courson's 1
Redder's 2½, Aldinger's 1½

High individual game: Donna Cockram and Donna Ainger 175; series: Cockrom 480.

High team game and series: Bowl-Mor 696-93—789 and 1,981-279—2,260.

NEWCOMERS LEAGUE

	W	L
Lowell's Shoes	7	1
Lynn's Lounge	5	3
Thornton Co-op	4	4
Meservey Bank	4	4
Duke's Garage	4	4
Alexander Hatchery	3	5
Meservey Co-op	3	5
Miller's Insurance	2	6

Lowell's Shoes 4, Hatchery 0
Lynn's Lounge 3, Bank 1
Thornton Co-op 3, Miller's 1
Meservey Co-op 2, Duke's 2

High individual game and series: Betty Suntken 200 and 548.

High team game and series: Lowell's Shoes 763-76—839 and 2,137-228—2,365.

Pin season off to rapid start

Bowling has gotten off to a rather furious start at Bowl-Mor Laness, particularly in the men's leagues, with "mid-season" form being shown by a number of the keglers.

Topping all the performances was a 290 game rolled last Thursday by Don Mathiason of Rowan, which helped him to post a 649 series as pace-setter in the second week of league competition. Dean Pals was close behind in series with a 641, aided by a 235 game. In the first week, 600's were rolled by: Don Busick, 627; Leland Koenen, 612; and Jack Lobdell, 602.

High men's games the first week included 246 by Lobdell, 234's by Carroll Morris and Lloyd Suntken, and 233 by Busick.

The women started off with three 500's — Betty Suntken 539, Mary Gordon 528 and Janyce Kinseth 508, with Betty registering a 204 game and Jan a 201. Betty had the second week's only 500, a fine 548 that included a 200 game.

Best of Belmond's League Bowlers

Week of Sept. 4th

MEN'S LEAGUES

HIGH SERIES

Don Mathiason	649
Dean Pals	641
Don Busick	572
Calvin Schulte	569
Carlos Kellison	565
Harry Nelson	565
Darwin Plagge	563
Gary Gabrielson	563
Roger Kinseth	560
Arlo Stoltenberg	560

HIGH GAME

Don Mathiason	290
Dean Pals	235
Vernon Dippel	231
Darwin Plagge	226
Calvin Schulte	216
Harry Nelson	215
Bill Shirer	214
Roger Kinseth	211
Arlo Stoltenberg	210
"Butch" Olk	205

WOMEN'S LEAGUES

HIGH SERIES

Betty Suntken	548
Lois Hafermann	496
Sharon Schmale	496
Beulah Ahlstrom	487
Donna Cockram	480
Alice Busick	464
Janyce Kinseth	457
Lucille Diddy	453
Jane Jurgenson	453
Irene Stadtlander	452

HIGH GAME

Betty Suntken	200
Sharon Schmale	186
Janyce Kinseth	184
Lois Hafermann	181
Jane Jurgenson	181
Rosemary Muhl	178
Beulah Ahlstrom	177
Donna Ainger	175
Alice Busick	175
Donna Cockram	175

Bowl-Mor Lanes

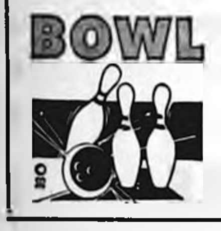

FUN!
For

BELMOND INDEPENDENT
BELMOND PUBLISHING COMPANY

PUBLISHERS: R. H. Gowdy, business-avertising manager; J. R. Gallagher, editor; Duane Anderson, shop superintendent.

Published each Thursday at 215 E. Main St., Belmond Ia. 50421. Entered as second-class matter Nov. 1, 1919, at Belmond, Ia., post office under the Act of March 3, 1879.

Subscription Terms: One year in Wright and adjoining counties, $4.00; elsewhere, $5.00. Cash in advance; paper stops at expiration date shown on address label.

—MEMBER—
IOWA PRESS ASSOCIATION
NATIONAL NEWSPAPER ASS'N.

SPARE TIME INCOME

Seven to twelve hours weekly spent collecting money and restocking NEW TYPE, high quality, coin operated dispensers in your area can net you excellent income. To qualify you must have car, references, $600 to $2,900 Cash. Investment secured by inventory received. NO SELLING! For Personal Interview write; Consumer Corporation of America, 6162 East Mockingbird Lane, Department W, Dallas, Texas 75214. Please include phone number.

Thursday, Sept. 14, Open
Fri.,-Saturday Sept. 15-16, Twins at Chicago 7:55 p.m.
Sunday, Sept. 17, Twins at Chicago 1:15 p.m.
Monday, Sept. 18, Twins at Kansas City 6:55 p. m.
Tuesday, Sept. 19, Twins at Kansas City 6:00 p.m.
Wednesday, Sept. 20 Kansas City at Twins 7:55 p.m.

CLIP THIS AND HEAR THE TWINS GAMES ON KRIT-FM—CLARION

Brought to you by Hamm's

The beer that brings you baseball

Natural
GAS
COSTS LESS
ie:
NATURAL GAS DIVISION
instant energy

Heat Your Home on the Coldest Day for $1.50

RIGHT HERE AT BELMOND MOTORS

WE'RE SHAVING PRICES ON EVERY '67 MERCURY!

We've put the razor's edge to the price of every car in stock for big, big end-of-the-year savings. Come in now while selection is complete.

BEAT THE '68 PRICE RISE!

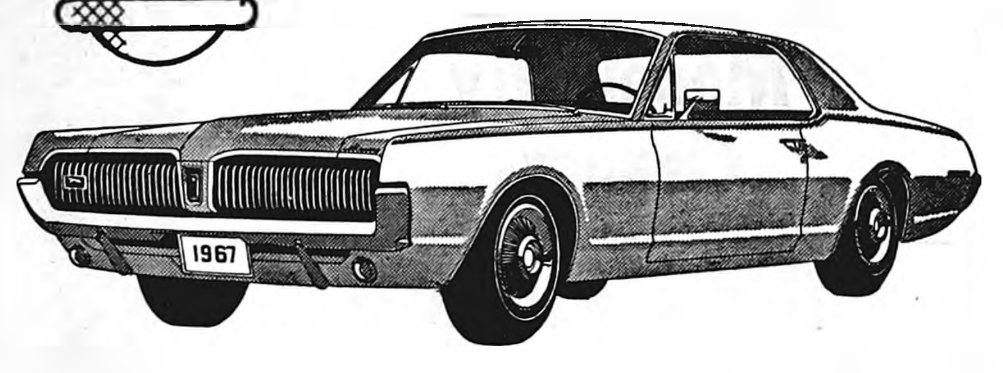

WE'RE TAKING A LOT OFF THE TOP OF COUGAR PRICES!

Biggest savings of the year on the "Car of the Year" Award Winner. Now . . . move up to the only American sports car that's jet set styled, young set priced. All colors available.

SPECIAL PRICE!

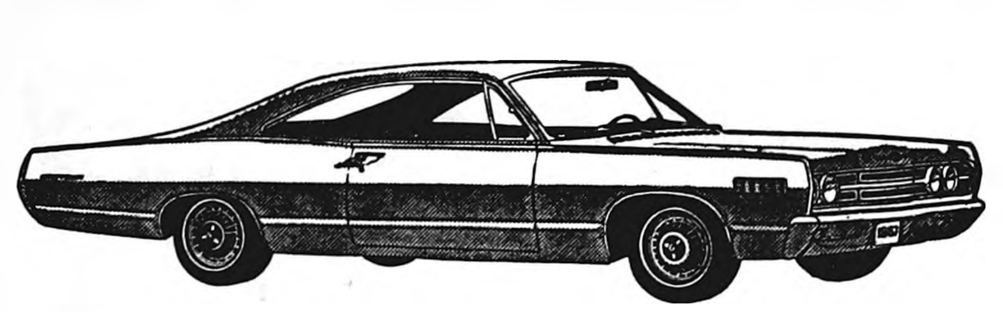

WE'VE PUT THE CLIPPERS TO MONTEREY HARDTOP PRICES!

There never was a better opportunity to take the wheel of the most elegant car in the medium price class . . . now you can enjoy luxury in the Lincoln Continental tradition.

SPECIAL PRICE!

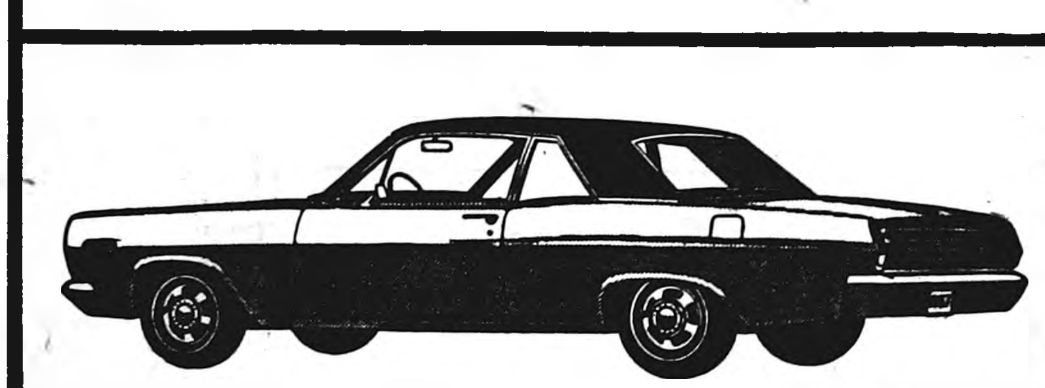

COMB THE CITY...THERE'S NO BETTER DEAL THAN MERCURY COMET!

Inch for inch, dollar for dollar the best buy in its class. Here's the all-time Mercury, favorite for economy and performance. While they last, buy this sparkling Comet.

SPECIAL PRICE!

BELMOND MOTORS, Inc.

111 2ND AVE. SE PHONE 2418 BELMOND, IOWA

LMDA

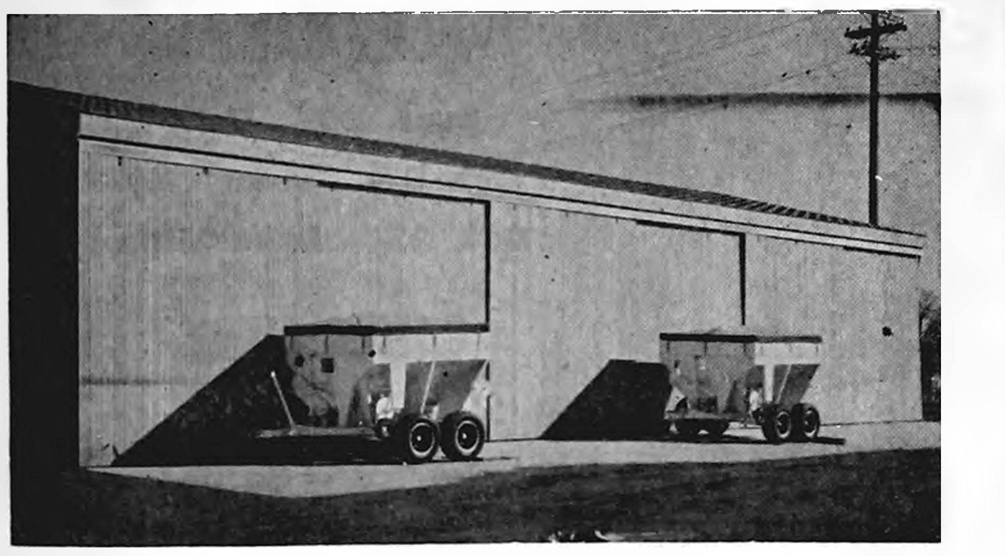

YOUR BEST BUY! SMITH-DOUGLASS FERTILIZERS

Call Us For Smith-Douglass FERTILIZERS

FORMULATED TO GIVE YOUR SPRING CROPS THAT EXTRA BOOST WHEN PLOWED DOWN THIS FALL.

● BULK SPREADER SERVICE AVAILABLE
WE DELIVER — —YOU SPREAD IT

PLEASE NOTE — Until further Notice We will be open Saturday Afternoons.

SMITH-DOUGLASS FERTILIZER

Farmers Grain COMPANY PHONE 2498

FOOTBALL CONTEST

Here is your opportunity to win $7⁵⁰!
Pick the final score of Friday Night's Belmond Bronco—Clarion Cowboy Contest.

Kickoff Time 8 p. m.—Friday, September 15

–CONTEST RULES–

Nothing to buy. Just send or bring your entry to the INDEPENDENT OFFICE by 5:00 o'clock, night of the game. Only one entry per person. Contest open to everyone except owners of firms on this page. In case to tie, winner will split prize of $7.50. Certificate for $7.50 good in any firm whose name appears on this page.

Spahn & Rose Lumber Company

Goodell Branch
Farmers Cooperative Service Center

We 3 Markets Belmond—Goodell

Belmond Co-op Creamery

Flanagan Agency
Now In Our New Main Street Location
Next to IEL & P. Co.

Rich's Tap and Recreation

Joe's Skelly Service

Farmers Grain & Feed Company, Inc.
FARMCO FEEDS

ie: instant energy
Iowa electric light and power company

Sure Feed Service —Purina Feeds—

Farmers Grain Co.
— MASTER MIX FEED —

Belmond Motors Inc.

State Savings Bank—Goodell

Morehouse Implement

Model Dry Cleaners

Berns Conoco Service

Helland & Long Implement Company

Johnston Furniture
FUNERAL HOME AMBULANCE SERVICE

Iehl's "66" Service

Rowan Lumber and Grain Co.
MASTER MIX FEED RATH FEED

–HOME GAMES–

Sept. 15 – Clarion
Sept. 29 – Buffalo Center
Oct. 13 – Garner
(HOMECOMING)
Oct. 27 – Northwood

–GAMES AWAY–

Sept. 22 – Britt
Oct. 6 – Forest City
Oct. 20 – Lake Mills
Nov. 3 – Osage

FRESH–SOPH FOOTBALL SCHEDULE

(Game Time 6:30 P.M.)

–HOME GAMES–

Sept. 25 – Britt
Oct. 9 – Forest City
Oct. 23 – Lake Mills

–GAMES AWAY–

Oct. 2 – Buffalo Center
Oct. 16 – Garner

Oscar Nelson Gravel Co., Inc.

Ackerman Service PLUMBING & HEATING

McLaughlin Bros. Chevrolet Inc.

Lloyd's Standard Service

First State Bank

R. W. Courson Agency

Start RIGHT...

FERTILIZE THIS FALL

Fertilize this fall. It makes good sense for lots of reasons. For instance, you get . . .

- More time for spring planting. And you can plant *earlier*, too.
- Less soil compaction on firm, dry fall fields.
- Improved tilth from winter freezing.
- More advisory time from fall soil tests.
- No waiting for fertilizer delivery.
- The right forms of nitrogen, phosphate and potash stored safely in your soil all winter.

Insure *RESULTS*, too with CFS Plan and Profit Programs. The *complete* start-to-finish way to bigger yields: Soil testing. Crop planning. Prescription-mixed bulk fertilizer.

See Us Now!

CUSTOM FARM SERVICES, INC.
Robert Krugler, Mgr.
PHONE 692-3335 ALEXANDER

ROWAN NEWS

MRS. ED OSIER

30 competed in tractor-pull test

There were 30 entries in the tractor pull at the Lions-Legion Labor Day celebration at Rowan. Contestants were from Galt, Hampton, Alexander, Belmond, Meservey, Latimer, Coulter, Dows and Clarion.

Out of the 10 entries in the 6,000-lb. class, the first place winner was Merle Bailey, Jr., with 110 ft. 8 in.; second, John Smith with 107 ft. 1½ in.; third, Norman Pederson of Latimer with 105 ft. 2 in.

From eight entries in the 9,000-lb. class, winners were: Verle DeNio of Galt, 160 ft. 10 in.; Dwight Groom, 120 ft. 6½ in.; Bill Miller of Hampton, 115 ft. 4 in.

There were 12 entries in the 12,000-lb. class, winners being: Ronnie Liest, 223 ft. 3 in; Richard Fiebeker of Galt, 186 ft. 8½ in.; Leslie Andrews, 168 ft. 3 in.

Free watermelon was served after the tractor pull.

Mr. and Mrs. Charles Sellers spent Sunday visiting the Rob Hamilton home at Austin, Minn., celebrating their grandson John's 8th birthday.

Mrs. Paul Rietz and Julie of Belmond visited in the Ray Williams home Saturday afternoon.

Mr. and Mrs. Willard F. Keith of Worchester, Mass., arrived Sunday at the Fred J. Kercheval home to spend the evening.

YN/2c John Brook left a week ago Sunday for the McGuire Air Field at New Jersey. From there, he will go to Iceland.

Mrs. Byron Ray, Cheryl and Allen of Orient and Mrs. Gary Rupe and Jeff of Maxwell were visitors of Mrs. Alice Brook, nee Alice Hammond, a week ago Saturday. Mrs. Ray and Mrs. Rupe are former classmates of Alice.

Farewell family dinner held at Boyington home

A week ago Sunday, a farewell family dinner was held in the Wesley Boyington home. Those present were: Arlene Boyington of Bloomington, Minn., Mr. and Mrs. George Boyington, Debbie and Diane of Clarion, Mr. and Mrs. Paul W. Rietz and Marc of Ames, Mr. and Mrs. John Smith, Terri and Tammi, Jim and Jerry Boyington.

That evening, Arlene Boyington returned to Bloomington, Minn., where she is teaching at Westwood elementary school. The following Tuesday, Jerry Boyington left for Iowa State university at Ames as a freshman.

A week ago Wednesday, Jim left to start classes at Central State Missouri college at Warrenburg, Mo., where he is a junior this year.

TICE STREVELER, 81, DIED SEPT. 2 AT LOS ANGELES

A week ago Wednesday, Mr. and Mrs. Fred Kercheval received word of Tice Streveler's death on Sept. 2. Tice Steveler, 81, of Los Angeles, Calif., is survived by his wife, Clara, and two daughters, Mrs. Fern Chandler and Mrs. Thelma Fuller.

Mr. Streveler is a former resident of Rowan. If anyone wishes to correspond, the address is: Mrs. Clara Streveler, 5347 Thornburn, Los Angeles, Calif., 90045.

Mr. and Mrs. Wayne Cooper of Dows and Mr. and Mrs. Maynard Azeltine spent Sunday visiting with Mr. and Mrs. A. W. Swanson at LeSueur, Minn.

Mr. and Mrs. Alvin Potts of Lovilla were Sunday dinner guests in the Edwin Box home.

Alta Burt honored guests at surprise birthday party

A week ago Friday, Alta Burt was honored at a surprise birthday party in the home of Ardyce Bailey.

Those present were: Gladys Woodley, Dorthea Ketchum, Nina Knuths, Bea Burt, Grace Drury, Barbara Drury, Jean Burt and Elsie Cupp.

Bingo was played for entertainment. Lunch was served by the hostess, Ardice Bailey and Jessie Harris.

Verle Crafton, Jimmy and Randy returned home Tuesday of last week after four days of fishing at Hayward, Wis., with Verle's father, George Crafton of Peoria, Ill.

Pfc. Jack Brunotte, the husband of the former Bonnie Vestweber, finished his training at Fort Leonard Wood, Mo., and will undertake an eight-week course in the military police school at Fort Gordon, Ga.

Mr. and Mrs. Herman Bollhoefer, Donna, Janice and Jean of Haverhill visited Mrs. Agnes Hansen and spent the night with Mr. and Mrs. Dean Robson at Clarion Saturday of last week.

Mr. and Mrs. Harry Schmidt of Allison were Sunday dinner guests in the Howard Hansen home, then visited them at Rowan's Labor Day celebration.

Mrs. Stanley Davis of St. Charles brought Mrs. Merle Maben of Pine City, Minn., to the Bert Gram home where Mrs. Maben spent Wednesday through Friday, two weeks ago.

ROWAN BEATS CAL 4-0

As the evening feature of the Lions-Legion Labor Day celebration, the Rowan softball team defeated CAL Community by the score of 4-0.

Mr. and Mrs. Harold Freese of Minneapolis, Minn., were visitors in the Louis Freese home a week ago Sunday.

Mr. and Mrs. Ray Youngberg and family of New Hartford and Mr. and Mrs. Harold Nielson and family of Shell Rock visited in the home of Mr. and Mrs. Arvid Hansen a week ago Monday. They also attended the Labor Day celebration at Rowan.

Annual Guest Day held by WSCS last Thursday

A week ago Thursday, the WSCS members held their annual Guest Day in the Methodist church. There were 21 members present and 35 guests. The towns represented were: Belmond, Latimer, Alexander and the Congregational church of Rowan.

Eleanor Casteel opened the program with a prelude. Blanch Albro, the Spiritual Life chairman, assisted by Edith Fitz of Latimer and Elda Aitken, gave the devotions on "The Study of the Lord's Prayer." Ruby Osier and Vicky Smith sang "How Great Thou Art." Barbara Drury, WSCS chairman, introduced the guest speaker, Mrs. R. L. Gorrell of Clarion, who gave a travelogue on India.

Refreshments were served in the church dining room. Ann Nelson of Dows served the coffee and Elda Aitken poured the punch.

Hostess were: Ruby Osier, Vicky Smith, Eleanor Casteel and May Myers.

The church was decorated by garden flowers arranged by Grace Sellers.

Horse show drew 70 participants

The horse show held in connection with the Lions-Legion Labor Day celebration was well attended. Approximately 70 horses participated, with contestants from Belmond, Alexander, Meservey, Thornton, Hampton, Dumont, Geneva, Jewell, Webster City, Clarion, Eagle Grove and Dows.

Winners in barrels, 13 through 17, were: Jim Connally, Bob Cullinan, Teresa Helmke, David Dudley and Jim Shearer.

Barrels for age 18 and over: Allen Connally, Sue Wilson, Gary Smit, Shirley Pals and Bob Cullinan.

Poles, 12 and under: Keith Poolman, Dennis Lambertson, Robert Hinckley, Darwin Weide and Gary Pals.

Poles, 13 through 17: Jim Connally, Teresa Helmke, Jerry Shearer, Jim and Bob Cullinan, Jr.

Poles, 18 and over: Sue Wilson, Allen Connally, Larry Graves, Larry Mennenga and Kenneth Kvale.

Pop race: Craig and Kieth Poolman, Debbie Cullinan, Darwin Weide and Debbie Patterson.

Keyhole, 16 and over: Jim and Allen Connally and Bob Cullinan, Judy Poolman and Gary Smit.

Keyhole, 15 and under: Bob Wilson, Jerry and Larry Shearer, John Andrews and David Pyle.

Barrel pickups: Darwin and Dennis Weide, Larry Shearer and Bob Wilson, Jim and Mark Cullinan, Jerry and Jim Shearer and Mark and Debbie Cullinan.

Ground pickup: Allen and Jim Connally, Jim Connally and Theresa Helmke, Ryle Andrews and Don Aldrich, Bob and Mark Cullinan and Vernon Pastour and Larry Mennenga.

Mr. and Mrs. Steve Heathershaw and family of West Lawn, Penn., Mrs. Nina Heathershaw of Clarion and Mr. and Mrs. Karl Rietz were supper guests in the Paul W. Rietz home at Ames.

Mr. and Mrs. Ronald Andrews and family were Sunday afternoon visitors in the James DeVries home at Kanawha.

Charles Keith has reported that their name is not in the new phone book but their phone number is still the same: 853-2339.

Mr. and Mrs. Charles Keith returned home a week ago Tuesday after a two and a half month European trip.

Mr. and Mrs. Eli Pearl and Sally, Nancy Coombs, Mr. and Mrs. Tom Coffman of Dows and Mrs. Cleo Tudor were Labor Day dinner guests in the home of Mr. and Mrs. Roy Roberts and boys. They were joined in the afternoon for coffee by Mr. and Mrs. Loren Tudor, Mr. and Mrs. Elmer Tudor and Connie of Charles City, Mr. and Mrs. Dillard Tudor and Mr. and Mrs. Robert Avery.

Cousin's club enjoys coffee at Williams home

Wednesday of last week, Mrs. Ray Williams entertained the Cousin's club at a coffee. There were 12 members present and two guests, Mrs. Ina Williams of Dows and Mrs. Lottie Harris of Clarion.

Two weeks ago Wednesday, Mr. and Mrs. Bert Gram were evening guests of Mr. and Mrs. Raymond Gram at Hampton. The next Thursday, Mr. and Mrs. Bert Gram were dinner guests in the John Lager, Jr., home at Clarion. Also they were dinner guests Friday in the George Crawford, Jr., home at Belmond.

Labor Day visitors in the Karl Rietz home were: Mr. and Mrs. Steve Heathershaw and family of West Lawn, Penn., Mr. and Mrs. Ted Jorgenson of Charles City, Mr. and Mrs. Roger Rietz and family of Cedar Falls, Mrs. Nina Heathershaw of Clarion and Mr. and Mrs. E. A. Rietz.

Mr. and Mrs. Steve Heathershaw of West Lawn, Penn., were supper guests in the Don Aldrich home a week ago Wednesday.

Thomas Rietz honored on 6th Birthday last Thursday

Mr. and Mrs. Steve Heathershaw and family of West Lawn, Penn., Mr. and Mrs. Ted Jorgenson of Charles City, Mrs. Nina Heathershaw of Clarion and Mr. and Mrs. Karl Rietz were entertained at a supper in the Roger Rietz home at Cedar Falls.

The occasion was to celebrate the 6th birthday of Thomas Rietz, son of Mr. and Mrs. Roger Rietz.

METHODIST CHURCH

Rev. Louis A. Aitken, Pastor

Sunday:
10:00 a. m. — Church school.
11:00 a. m. — Worship service.
Tuesday:
8:00 p. m. — Official Board meeting.
Thursday:
7:00 p. m. — Junior choir.
8:00 p. m. — Chancel choir.
Sunday, Sept. 17:
Our district supt., Rev. Fred Shultz, will be guest speaker.
7:30 — 10:00 p. m. — Workshop at Eagle Grove for teachers of adults concerning new study materials.

CONGREGATIONAL CHURCH

Eugene Smith, Guest Speaker

Sunday:
10:00 a. m. — Church school.
11:00 a. m. — Worship service.
Thursday:
2:00 p. m. — Alpha circle.
7:30 p. m. — Phi Epsilon will be held at the church.

GRAM'S SISTER DIES

Bert Gram received word a week ago Sunday of his sister's death. Mrs. Carolyn Brown, 58, of Miffinville, Pa., is survived by 10 children and four brothers.

Mrs. Marian Carter of Boone spent Labor Day weekend with Mrs. Eleanor Casteel and Mrs. Gertrude Martin. Mrs. Carter is the sister of Mrs. Casteel.

Two weeks ago, Mr. and Mrs. Ralph Patton of Hampton spent Monday evening in the home of Mrs. Gertrude Martin. Mr. Patton is the nephew of Mrs. Martin.

● Belmond Locals

Mrs. Ray Nichols of Clear Lake and Mrs. Barney Sweeney of Mason City visited in the M. H. Dillon home a week ago Monday.

Mr. and Mrs. Axell Palm of Rockford, Ill., and Mr. and Mrs. Roy Ahlstrom of Cedar Rapids were guests recently in the home of Mrs. Blenda Ahlstrom.

Mr. and Mrs. Harold J. Johnson returned a week ago Wednesday from Lincoln, Neb., where they had been helping the Terry Johnson family move. Terry, who is employed by the California Packing company at Des Moines, had been transferred to the Lincoln offices.

COLD WEATHER IS JUST AROUND THE CORNER

HERE IS A LIST OF THINGS TO CHECK (X) BEFORE WINTER'S HERE

( ) Anti-Freeze
( ) Muffler
( ) Radiator Hoses
( ) Shock Absorbers
( ) Air Cleaner
( ) Wiper Blades
( ) Tires
( ) Exhaust System
( ) Battery
( ) Plugs & Points
( ) Fan Belt
( ) Lube Job
( ) Oil Change
( ) "You know what . . . We would go on forever . . . But you won't unless we check your car out!"

HOTTEST BRAND GOING...
CONOCO

CONOCO!

Berns Conoco
SERVICE
PHONE 2266 BELMOND

GRAND OPENING
Tuesday, September 26
FROM 9 a.m. to 5 p.m.

CONWAY BROS.
FIRST OF IOWA CORP.
(STOCKS—BONDS—MUTUAL FUNDS—COMMODITY BROKERS)
Located at 701 Central Ave. E.—(Hwy 3) Clarion
PHONE 532-2325

● Free Gifts ● Door Prizes ● Refreshments

DROP IN AND SAY "HELLO" To

D. M. CONWAY
Executive Vice President

MARION VELDHOUSE
Clarion Manager

L. J. "PAT" CLARK
Commodity Manager

RCA VICTOR
COLOR PREVIEW DAYS
No Money Down/Watch Now . . . Pay Later
First Payment Due November 15th

Model F1540-EN

ONLY $438.88 WITH TRADE BUYS A GREAT NEW RCA VICTOR COLOR TV

LARGEST COLOR TV PICTURE MADE
295 SQUARE INCHES

- Move it around on big easy rolling casters
- RCA automatic color purifier
- Transformer-powered new vista Mark III chassis
- RCA Hi-Lite color picture tube

There's A Reason Why RCA is First In Color TV

MANY DISCONTINUED 1967 MODELS NOW AT CLOSE-OUT PRICES

LLOYD'S HARDWARE and APPLIANCES
OUR OWN HARDWARE
FAMILY SERVICE STORE

Thank You!

Our three-day grand opening just couldn't have been better thanks to the hundreds of you who came from Belmond and miles around to help us officially open the Belmond Department Store. The flowers, the kick-off by the Chamber of Commerce and the help from our suppliers all made the occasion a great one. We thank you, one and all. Mr. and Mrs. Chet Hiddleston.

THURSDAY, FRIDAY and SATURDAY HOURLY WINNERS OF MERCHANDISE

Milton Miller, Forest City; Ardis Klyn, Belmond; Mrs. Elsie Shake, Clarion; H. J. Friesleben, Hampton; Hershel Eide, Belmond; Mrs. A. K. Ketchum, Belmond; DeLores Miller, Belmond; Mrs. Ed Bohning, Belmond; Clair D. Bonte, Belmond; Mrs. George E. Jenison, Belmond; Salmer Anderson, Clarion; Dorothy McNeal, Belmond; Rozell Sorenson, Meservey; Mrs. Vern Lester, Galt; Vicki Suntken, Belmond; Cora Beek, Belmond; Mrs. A. O. Pelley, Rowan; Leona Johansen, Latimer; Mrs. Bill Bailey, Rowan; Avis Howell, Belmond; Harvey Pals, Clarion; Mrs. Dick McFarlin, Belmond; Hazel Jones, Belmond; Mrs. Clarence Johnson, Belmond; Elmer Waltzing, Belmond; Bessie Kaduce, Belmond; Mrs. J. M. Behrens, Garner; Mrs. Harry Slining, Belmond; Gladys Tendall, Belmond; Mrs. Otto Tegland, Belmond; and Mrs. Paul Steenblock, Belmond.

Thursday Door Prize $10.00 Gift Certificate for Merchandise Sandy Steenblock, Belmond.

Friday Door Prize winner $10 Gift Certificate for Merchandise Mrs. Bernard Davenport.

Saturday Grand Prize — $50 Gift Certificate for Merchandise Mr. R. C. Clagett, Clarion.

Some of the gifts received: Kennedy Gloves for men, Rico billfolds, Lorraine Slips, Bestform Bras and Girdles, Russ Car Coat for ladies, Big Smith Coveralls, Kid Duds pajamas, Russian Leather Cologne for men, Smoothie Ties for men, Wells-Lamont Gloves, Lyntone Belts for men and a few merchandise gift certificates to be redeemed in the store.

Belmond Department Store

GET THEM ON THE GROW, FASTER

Start right now to hustle those pigs off to an early market! Our nutrition-packed Pig Starter is scientifically compounded with the proteins, vitamins, minerals needed to promote quick gains at less cost . . . fortified with antibiotics to protect health. Pays off in profits!

Farmco a Feed We Are Proud to Sell

Farmers Grain and Feed Co.
ROWAN HAMPTON ALEXANDER

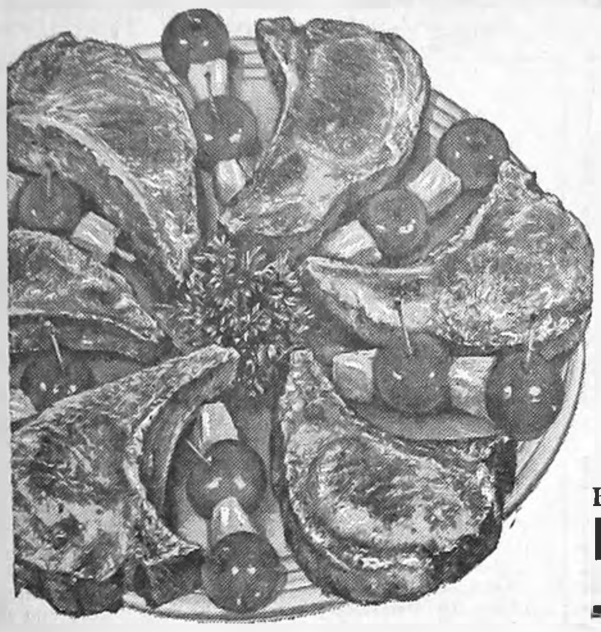

PORK CHOPS

Center Cut Rib Chops	Center Cut Loin Chops	First Cut Pork Chops
69c lb	79c lb	39c lb

PUT
Sizzle
IN YOUR BREAKFAST
HORMEL
Little Sizzlers
12 SAUSAGES

Pkg. of 12 **49c**

BONELESS **BUTTERFLY Pork Chops 99c lb**

CHOPPED **HAM 69c lb**

BONELESS ROLLED **Pork Roast 69c lb**

GROUND BEEF 3 LBS $1.39

Extra Lean Ground **BEEF.... $1.69**

Marigold Cottage Cheese 12-oz. Carton 19c

ROPE STYLE PORK SAUSAGE	BEEF LIVER HOME BUTCHERED	Extra Meaty Country Style PORK RIBS	See Us For The Finest Selection of Home Butchered BEEF QUARTERS
59c lb	49c lb	59c lb	

MONARCH Fall Festival **CANNED FOODS.....** **CARLOAD SALE**

Pick Food Values off every shelf

300 STAMPS FREE WITH 5 CASE'S CANNED FOODS ORDER

Item	Qty	Size	Price	Case
APPLE SAUCE...	5	303 Cans	$1.00	Case of 24 $4.59
Mandarin Oranges...	4	11-oz. Cans	$1.00	Case of 24 $5.79
Grapefruit Sections...	4	303 Cans	$1.00	Case of 24 $5.89
½'s Peaches...	3	No. 2½	89c	Case of 24 $6.98
Whole Unpeeled Apricots...	3	No. 2½	$1.00	Case of 24 $7.69
New Pack Strawberries Preserves	2	Lb. Jar	59c	Case of 12 $6.89
3 Sieve PEAS.....	4	303 Cans	89c	Case of 24 $4.98
WK or CS CORN.....	4	303 Cans	89c	Case of 24 $4.98
Cut Green BEANS....	5	303 Cans	$1.00	Case of 24 $4.69
Whole BEETS....	5	303 Cans	$1.00	Case of 24 $4.69
Sweet Potatoes..	3	No. 3 Squat	$1.00	Case of 24 $7.69
All Varieties CAMPBELL'S SOUPS....	5 FOR		89c	Case of 48 $8.10
NEW Fresca Pop	2 Ctns		89c	
Franco-American Spaghetti.......	6	15½ oz.	$1.00	
Jenno's PIZZA..........		Reg. Size	39c	
Yacht Club Whole Sweet Pickles...		Qt. Jar	49c	

PEPSI COLA each 9c Flip Top Can

BETTY CROCKER LAYER CAKE MIXES 4 FOR $1

Fresh From Our Bakery **Tea Biscuits** 1 Dozen **10c**

MR. G FROZEN **FRENCH FRIES 10 FOR $1**

While They Last Mighty Fresh Asst'd **VEGETABLES** FROZEN **8 PKGS $1**

Fresh From our Bakery **ASST'D PIES 69c ea**

MARIGOLD MAY'S **ICE CREAM** Gal. **79c**
With $10 Order or More and this Coupon thru 9-20-67

Blue Star Potato Chips Twin Pack **39c**

Nabisco Ass'td Snacks 39c

BAKING CUPS pkg. 10c

Wealthy Apples 4 lbs. 69c

CAULIFLOWER 3 heads $1

PLUMS, dozen . . . 39c

Seedless Grapes lb. 19c

Red Potatoes 100 lbs. **$1.98**

10 Lbs. 29¢

come see ROVER

He rolls about pointing out 'values everywhere'!

YOU'VE GOT TO SEE ROVER TO BELIEVE IT!

VALUES EVERYWHERE
NEW MIRACLE!
Tide
XK

GIANT BOX 69c

Sugar 10 Lbs. 69c With 2 Discount Cards

Hormel **HAM** 3 Lb. Can **$2.49** With 2 Discount Cards

Velvetta Cheese 2 Lbs. **59c** With 2 Discount Cards

Jack Sprat **Pancake Mix** 3 Lbs. **19c** With 1 Discount Card

SHOP THE STORE NEAREST YOUR DOOR—YOUR BUDGET WILL THANK YOU!

WE 3 MARKETS

BELMOND
GOODELL

KANAWHA
HAMPTON
BRITT

ADVERTISED SPECIALS GOOD THROUGH WED., SEPT. 20, 1967

We Reserve The Right To Limit

VALUABLE COUPON

REGULAR SIZE

SNACK!
BUGLES
SNACK!
Whistles
SNACK!
Daisys

WITH COUPON **29c**

Good Week Of 9-14—9-20
Good at We Three Markets
Kanawha, Goodell, Belmond

VALUABLE COUPON

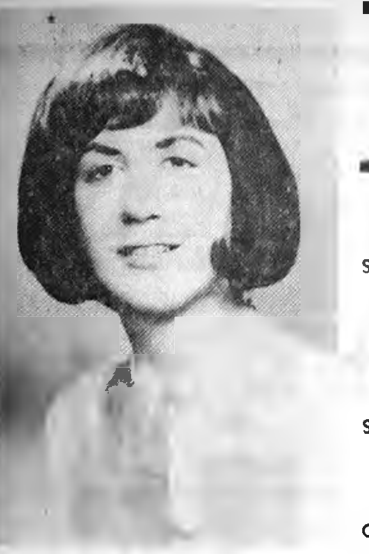

BETROTHAL of their daughter Kathleen M. to Airman 2/c Les Braner is announced by Mr. and Mrs. Joseph P. Foley of Levittown, Pa. Airman Braner is the son of Mr. and Mrs. Don Braner and is stationed at McGuire Air Force Base in New Jersey. The ceremony will be held in the east on Nov. 11.

WEDDING BELLS will ring on Nov. 12 for Marilyn Pals, whose engagement is announced by her parents, Mr. and Mrs. Dick D. L. Pals. She will wed Larry Suntken, son of Mr. and Mrs. Marvin Suntken.

● Belmond Locals

Mr. and Mrs. Fred Halfpop of Mason City and Mrs. Grace Waalkes of Freeport, Ill., were visitors Labor Day in the home of the women's sister, Mrs. Charlie Barkema.

Mr. and Mrs. Glenn Baker and Mrs. Bob Greenwood spent Friday evening in the Jay Tice home at Clarion visiting with Howard Tice of Fountain Valley, Calif. Howard Tice is a son-in-law of the Glenn Bakers.

Proceedings of the Goodell Town Council

This notice contains information concerning the business of Goodell town government. It appears in the public interest, for the public good.

RECORD OF PROCEEDINGS OF
TOWN COUNCIL, GOODELL, IOWA
SEPTEMBER 7, 1967

Regular meeting of Town Council called to order by Mayor Robbins. All members of Council present except Shelton.

Minutes of last meeting read and approved.

The following bills were presented and allowed:

Roy C. Boller, salary	$110.00
Central Telephone Co., firemens phones	10.00
Iowa Electric Light and Power Company, service	98.46
L. E. Stahl, supplies fire truck	11.77
Belmond Publ. Co., proceedings	8.29
Lloyds Hdwe, hardware	5.31
Del Chemical Corp., paint	12.20

A motion authorizing repair of fire truck was passed.

Adjournment.

William P. Butts,
Town Clerk

Receipts for August 1967

Street fund	$266.37
Utility Water fund	419.19

IT PAYS TO HAVE YOUR FURNACE "TUNED UP" ...depend on

GREEN COLONIAL HEATING

For Reliable Service

Why waste fuel and money on a furnace that is operating at low efficiency? Why settle for unsatisfactory heating and discomfort—if a check-up and a tune-up can put your heating system in good working order.

Let us check your furnace now. We'll give you a fair and honest report, and our charges are very reasonable. Don't wait until you have a heating failure in mid-winter.

GOOD SERVICE SAVES MONEY!

KINSETH
PLUMBING—HEATING
PHONE 7421

HEATING
GREEN COLONIAL
AIR CONDITIONING

KANAWHA NEWS

TERRY BETTEN — PH. 762-3718

FIRST METHODIST CHURCH

Rev. James Russell, Pastor

Sunday:
9:45 a. m. — Sunday school.
11:00 a. m. — Morning worship.

WRIGHT CHRISTIAN REFORMED CHURCH

Rev. Frank Einfeld, Pastor

Sunday:
9:30 a. m. — Morning worship
10:30 a. m. — Sunday school.
7:30 p. m. — Evening worship.

CHRISTIAN REFORMED CHURCH

Dr M. Hoogland, Supply Pastor

Sunday:
9:30 a. m. — Morning worship.
10:45 a. m. — Sunday school.
7:30 p. m. — Evening worship.

LUTHERAN CHURCH

Rev. Bernard Oebser, Pastor

Sunday:
9:45 a. m. — Sunday school.
11:00 a. m. — Morning worship.

Mrs. Myrtle Miller of Estherville spent Monday in the Kenneth Ver Helst home. Evening guests were Mr. and Mrs. Merlin Helps and family of Klemme.

Mr. and Mrs. Kenneth Ver Helst entertained Mr. and Mrs. William Schlichting of Britt on Tuesday evening.

Mr. and Mrs. Gaylen Johnson and family attended a family reunion in Owatonna, Minn., Sunday at the Roger Shahan home. They also had a short visit in the George Drieser home in Medford, Minn.

Mr. and Mrs. John DeWall of Clarion were guests in the Alvin Larson home on Saturday.

Mr. and Mrs. Tom Lundy and Mr. and Mrs. Jay Soma of Belmond spent last weekend in South Dakota visiting in De Smet and Huron.

Roger Severson, son of Mr. and Mrs. Harvey Severson, returned to college in Cedar Falls on Friday.

Mrs. Dora Schilling, Minnie Veldhouse and Sadie Clark visited with Mr. and Mrs. Lloyd Ridge of Praire View apartments in Garner on Friday.

Kirk Cunningham speaks at Home Study club meeting

The Home Study club met at the Chet Hill residence in Belmond. Mrs. Leland Dorr was the other hostess. Kirk Cunningham, home from the Peace Corps in Malaysia gave a talk.

ANNOUNCEMENT is made by Mr. and Mrs. Glenn LaRue of Clarion of the engagement of their daughter Eileen to Jerry Pals, son of Mr. and Mrs. John D. L. Pals of Belmond. A November ceremony is planned. Jerry is employed by Farmers Grain and Feed company at Rowan and Miss LaRue is working for the Pioneer Seed Corn company at Clarion.

COMING EVENTS

THURSDAY, SEPT. 14—

St. Elizabeth Study club will meet at 8:00 p. m. at the home of Mrs. Don McNulty.

Culture Study club will meet at the library basement for a picnic supper at 6:30. Guests will be members of the Progress club. Kirk Cunningham, recently back from Malaysia with the Peace Corps, will show slides and tell of his experiences. Hostesses are Mrs. Gordon Kessler, Mrs. Rex Hawley, Mrs. Kenneth Jenison, Mrs. A. W. Johnson, Mrs. Lloyd Cunningham, Mrs. Eva Olson, Mrs. Donald Stoffer, Mrs. Merle Bonte and Mrs. Russell Porter.

MONDAY, SEPT. 18—

Homebuilders club will meet at the home of Mrs. Ruth Coulson.

TUESDAY, SEPT. 19—

American Legion Auxiliary will meet at 7:30 p. m. at the library basement. Please bring your dues.

THURSDAY, SEPT. 21—

Past Noble Grand circle will meet at 2:00 p. m. with Mrs. Ernie Schroder.

PILLOWS NEED CLEANING?

Pillow cleaning Saturday, Sept. 16, Ruthean circle, Kanawha. All pillows are individually renovated and back on your beds the same day.

Gene, Mark and Steve Stille, sons of Mr. and Mrs. Wayne Stille of Goodell, spent the week with Mr. and Mrs. Martin Burrs while their mother was in the hospital with their new baby brother.

Mr. and Mrs. Herm Christains and Mr. and Mrs. Herman Eekhoff of Wellsburg attended the Twins Game in Minneapolis, Minn., on Thursday.

Mr. and Mrs. Robert Harris attended the funeral of Mrs. Edythe Wright, mother of Mrs. Jim Christ, former resident, at West union on Friday.

Mrs. Hazel Anderson and Mrs. Owen Mattingly of Clarion were Thursday guests in the Robert Harris home.

Mr. and Mrs. Abner Toftey and Brian and Mr. and Mrs. John Rietema were dinner guests of Marvin Rietema at Toni's in Fort Dodge on Tuesday.

● Belmond Locals

Mr. and Mrs. Ralph Christie spent Thursday and Friday in Cedar Falls visiting Mr. and Mrs. Frank Christie.

Mr. and Mrs. Paul Alphs and family of Thompson and Fred Alphs and daughter, Wanda of Leland visited in the Joe Brooks home Wednesday afternoon of last week.

Mrs. Hilda Tatman of Clear Lake is visiting this week with Mr. and Mrs. William Grimes.

CLASSIFIEDS—

FOR SALE

FOR SALE — Purebred Suffolk bucks. Schomburg Bros., Alexander 692-3564. g51t1*

FOR SALE — Electric heater and kerosene space heater. Like new. Phone Goodell 5-8521. g51t1*

FOR SALE — AC combine 66 Big Ben. Sanford Severson, Belmond. g51t1

FOR SALE — While present stock lasts, Royal Custom model portable typewriters (they have everything on them) just $99.50; regular price $123.50. Terms if you wish. Belmond Independent. g51t2

FOR SALE — New Iowa Sales Tax charts. Belmond Independent. g51t4

FOR SALE — Big rugged Spotted February and March boars — top cutouts. Also two fall boars. State accredited. Free delivery. Donald Engh, Phone Kanawha 762-3789. 1 N and 9¾ W of Belmond. g51t4

CLOSE OUTS — lawn rockers $5.88, 75 ft. 12 yr. guarantee 5/8" plastic hose $5.99, Barbecue grill with motor and spit $8.88, 6 transistor radio $4.77. MASON AGENCY, M-W catalog store. g51t1

FOR SALE — 400 year-old hens, 25c each. Mrs. Bert Pals, Meservey. Phone 358-4148. g51t1

FOR RENT

FOR RENT — Modern house. Call 444-6197. g51tf

FOR RENT — Front apartment over Dr. Larson's office. Call 444-2375. g51tf

Lost or Found

LOST — Pair of glasses. Call 444- 8366 Belmond. g51t1

WANTED

WANTED — 24" girl's bicycle. Ph. Goodell 5-8521. g51t1*

MISCELLANEOUS

CHISEL PLOWING — KEEP THAT soil from blowing. Have your bean ground or corn ground chisel plowed. We are doing custom chisel plowing. We can also apply anhydrous at the same time. We can also apply anhydrous with a moldboard plow. Herman Hiemstra and Son, Clarion Phone 532-3059. 7N, 1W, ½S of Clarion; 7W, ½ S Bean Plant Belmond. g51tf

Cards Of Thanks

I sincerely wish to thank all of the hospital staff and doctors for their wonderful care and kindness while I was a patient. Also my relatives and friends and my minister for visits, cards and gifts and the food brought in since my return home. Mrs. Clarence Lindsey. 51t1

I wish to thank all my friends and relatives for the cards, flowers and gifts that I received while in the Belmond hospital for surgery. Thanks also to Rev. Laaveg for his visits; and special thanks to Dr. Benetti, nurses and nurses' aides for the wonderful care they gave me. Mrs. Avon Armour. 51t1

I wish to thank my relatives and friends for the cards, gifts and visits while I was in the Belmond hospital; also the nurses, nurses' aides and Dr. Hruska for their fine care. A special thanks to Rev. Thompson for his visits and prayers. Mrs. Dan Miller. 51t1*

NEW LATEX HOUSE PAINT

MILDEW AND FUME-RESISTANT PAINT FILM

For wood, brick, stucco, metal, concrete block, all masonry.

- Exclusive NEW ingredient combats mildew growth on paint film.
- Blister-resistant. Better adhesion and durability.
- Dries in 30 minutes. Clean up with warm, soapy water.
- Fade-resistant colors. Whites stay white, too!

NO PRIMER NEEDED for most repaint work

Sun-Proof
NEW!
Latex
HOUSE PAINT
PITTSBURGH
WHITE 70-6

White and ready-mixed body colors

Kessler's Pharmacy

DALE PHONE 2447 DICK

PITTSBURGH PAINTS keep that JUST PAINTED look longer!

WHIPPING UP SPIRIT to keep the BHS Broncos' 33-game victory string in football going falls to the girls above, who last Thursday were elected as varsity cheerleaders for the 1967-68 school year. They were selected by vote of the student body, after demonstrating their abilities at generating "pep." They are, left to right: Denise Obrecht, Cindy Dickson, Linda Pals, Julie Kinseth, Debbie Misner and Pat McNutt. Two, Julie and Debbie, were varsity cheerleaders last year; while Denise and Linda were promoted from the froshmore cheerleading squad. Cindy, now a senior, was a cheerleader as a sophomore.

Jean Thayer hostess to sorority chapter

Xi Beta Upsilon chapter of Beta Sigma Phi met Monday evening at the Olde Belmond Inn with Jean Thayer as hostess. Ethel Brunes gave the lesson on "Lawns".

First meeting of season held by Delta Nu members

Delta Nu chapter of Beta Sigma Phi sorority met Monday evening for the first meeting of the year at the home of Peggy Halverson with the new president, Mary Garvin, presiding.

The new programs for the year were explained. Discussion was also held about the group helping on Tornado Appreciation Day. It was decided to have a bake sale on Saturday at 9:30 a.m. at the P & G Market.

The lesson was led by Dona Cleveland and Sandy Shandler. A transfer from Knoxville, Sherry Haney, now of Clarion, was welcomed into the group as a member.

PLAN SILENT AUCTION

Women of Immanuel Reformed church will hold a silent auction next Wednesday evening at 7:30 o'clock at the church. There will be free lunch.

FALL NUPTIALS are planned by Patricia Meyer, whose engagement is announced by her parents, Mr. and Mrs. Clarence Meyer. She will wed Ron Wickware son of Mr. and Mrs. Hugh Wickware of Des Moines. Miss Meyer is employed by the American Republic Insurance company of Des Moines. Her fiance is serving in the U. S. Navy.

Mr. and Mrs. Curtis Baker of Hillsboro, Kan., arrived Monday evening to spend the week with his parents, Mr. and Mrs. Glenn Baker, and with other relatives and friends.

MR. AND MRS. RONALD COURSON, JR.

• • • • • •

Donna Jones of Des Moines became Ronald Courson's bride on Aug. 26

Miss Donna Jones, daughter of Mr. and Mrs. Laird Jones of Des Moines, became the bride of Ronald W. Courson, Jr., son of Mr. and Mrs. Ronald W. Courson, Sr., Saturday afternoon, Aug. 26, at 2:00 o'clock at the Congregational church in Des Moines. Rev. Hoffman performed the double-ring ceremony.

Lighted Tapers in two candelabra and two floral baskets of pink and white carnations and roses decorated the chancel.

Mrs. Dale Ulfers, organist, played the nuptial music and accompanied Melody Courson, sister of the groom, as she sang "Tomorrow" and "Wedding Benediction," the latter composed by the groom's mother.

Given in marriage by her father, the bride wore a gown of Chantilly lace over bouquet taffeta. The fitted bodice featured a scalloped neckline trimmed with sequins, also long tapered sleeves that came to deep bridal points over the wrists. The full skirt in "Old South" style had an insert of lace that flowed in lace tiers into a chapel train. The illusion veil fell from a capulet of petals of lace and flowers, pearl edged and with crystal points. She carried a semi-cascade bouquet of miniature white carnations and miniature pink roses with stephanotis.

Mrs. John Kunzman of Kansas City, Mo., was matron of honor. Bridesmaids were Mrs. Robert Meyers of Lakewood, Colo., cousin of the bride, Kristin McNeal, cousin of the groom, and Mrs. Dan Felson of Des Moines. They wore identical gowns of pink shantastic with fan-shaped hats with pearl capulets. They carried pink and white roses.

Robert Courson, brother of the bride, was best man. Groomsmen were DaDean Obrecht of Williamsburg, Capt. John Studebaker from Florida and Gene Brouilette of Iowa City. They wore white tuxedo coats and dark trousers and white carnation boutonnieres.

Denice and Duke Ball, niece and nephew of the bride, respectively, were flower girl and ringbearer. She wore a floor-length pink dress with a full skirt and a hat that matched those of the bridesmaids. He wore a black suit.

Following the ceremony, a reception for about 225 guests was held in the fellowship hall of the church.

After a honeymoon at a resort in Aspen, Colo., the couple is at home in Lakewood, Colo., where Mr. Courson is employed as a federal research psychologist in a Mental Halth and Manpower project conducted at near-by Colorado State university.

A graduate of Cornell college at Mount Vernon, Mr. Courson received a Master's degree in psychology from Drake university in August and his bride received a Bachelor's degree in psychology from Drake in June.

Prepared by Red Cross—

Ditty bags go to servicemen soon

Out in the humid and desolate jungle reaches of South Vietnam, two and a half dozen American servicemen before long will be finding their existence just a bit more tolerable, thanks to Belmond participation in a Red Cross project.

Thirty ditty bags of heavy, green denim are to be filled with a variety of conveniences — and essentials — to the life of a fighting man and sent for shipment with thousands of others provided by other Red Cross chapters. In the Belmond quota was an additional 15 unfilled bags, to be locally made but filled with articles from other sources.

Mrs. Ellis Elliott has been in charge of the project. She says that a number of local organizations, churches and individuals have contributed either items or the cash to buy them with so Belmond's share of the project could be carried through.

In the ditty bags will go: ballpoint pens, paperback books, plastic soap dishes, writing paper and self-sealing envelopes . . . small address books, plastic toothbrush cases, terrycloth washcloths and nail clippers . . . pocket games, gum, candy, wipe and shine kits to keep shoes presentable and protect them from jungle mildew.

If the contents sound a bit prosaic, Mrs. Elliott says, it should be kept in mind that every item is hard to obtain "over there" and that the fighting men look forward keenly to receiving such gifts from home.

In addition, the Red Cross chapter is —through the cooperation of women's groups of five local churches — preparing that number of layettes to be sent as Christmas gifts to South Vietnamese mothers. The churches participating are the United Church of Christ, the Methodist, Trinity Lutheran, St. John Lutheran and St. Francis Catholic church.

These layettes will not only provide warmth and comfort that would not other wise be the lot of the five lucky babies, but may literally give them a better than average chance of survival, the Red Cross declares.

As another Red Cross activity of the current season, the senior girls in BHS taking home economics are to receive instruction in home nursing during the first quarter of the new school year. This will be presented by Mrs. Carol Richards, the new homemaking instructor.

Families honor Marines on leave

Four Belmond-area Marines were honored at a picnic Wednesday evening of last week at the city park shelterhouse, being home on leave after completing basic training. They were Pvt. Jim Janssen and Pvt. Dennis Didio of Belmond, Pvt. Tim Wesenberg of Dows and Pvt. Bernie Blank of Kanawha.

The Gene Janssens, C. A. Didios, Rodney Wesenbergs and Raymond Blanks — parents of the boys — with their families, were present; also Mr. and Mrs. George Simpson of Rowan and Mr. and Mrs. Lyden Knight of Dows, whose sons Les and Paul respectively enlisted with the other four boys.

Mr. and Mrs. Charles Holmes of Rowan, whose son Douglas was likewise in the group of recruits, were unable to attend. Douglas got home on Saturday and Les Simpson and Paul Knight were expected to arrive home soon.

Private Didio reported Monday to Camp Pendleton, Calif., on Monday and on Wednesday, Privates Blank and Janssen reported to the same base. Private Wesenberg is to report Saturday at the Marine base at Quantico, Va.

Mrs. Joe Brooks, Mrs. Richard Brooks and Frances McNamara were guests at a coffee Friday afternoon at the home of Mrs. Earl Michelson at Goodell.

2 local Marines given two weeks' combat training

CAMP PENDLETON, CALIF. (FHTNC) — Two new Marine privates from Belmond, Dennis C. Didio, son of Mr. and Mrs. C. A. Didio, and Jimmy G. Janssen, son of Mr. and Mrs. Gene Janssen, recently completed two weeks of of training under simulated combat conditions in the fundamentals of day and night patroling, employment of infantry weapons, survival methods and assault tactics at this Marine Corps base.

This individual combat training is given every Marine after his graduation from recruit training. Taught by combat experienced non-commissioned officers of the infantry training regiment here, it prepares the young Leatherneck to become part of the Marine air-ground combat team.

While in the field he was taught how to use hand grenades, a compass and the principles of map reading and land navigation. He learned how to detect and disarm mines and booby traps and, while being exposed to live machine gun fire, he learned to advance safely from one point to another.

From this course, he is scheduled to go on to more advanced training before being assigned to his permanent unit.

Outstanding value in a Compact Console!

new 1968 ZENITH Giant 23" DIAG. rectangular 295 sq. in. viewing area

COLOR TV

HANDCRAFTED for greater reliability

The BRAQUE • Y4514
Beautiful Contemporary styled compact console in grained Walnut color (Y4514W), or in grained Mahogany color (Y4514R). Cabinet features turned legs with brass ferrules. Super Video Range Tuning System.

Full Zenith quality for As Low As $3.50 Per Week

Features the best in Color performance

HANDCRAFTED COLOR TV CHASSIS
Handwired with no printed circuits and no production shortcuts for unrivaled dependability.

PATENTED COLOR DEMODULATOR CIRCUITRY
Extracts color from the incoming signal with peak precision for unsurpassed, true-to-life color hues.

SUNSHINE® COLOR TV PICTURE TUBE
for greater picture brightness with redder reds, brighter greens and more brilliant blues.

KINSETH
Plumbing and Heating
PHONE 7421 BELMOND

CITY-WIDE

DOLLAR DAY

IN BELMOND FRIDAY, SEPTEMBER 22

Look For The Red Hot Buys In The Paper Next Week

GOODELL NEWS

MRS. TOM REVLAND — PH. 5-8921

GOODELL EUB CHURCH

Rev. Donald Thompson, Minister

Youth Fellowship meets 2nd and 4th Thursday of each month.

Wednesday:
7:30 p. m. — Choir practice.
Sunday:
10:00 a. m. — Sunday school.
11:00 a. m. — Worship service.

Boys and girls Fellowship will be held during church hour this Sunday.

ST. MARY'S CHURCH

Rev. R. A. Ormsby, Pastor

Confession before early Mass.

Early Mass at 8:00 a. m. on the second and fourth Sundays of the month.

Late Mass at 10:00 a. m. on the first, third and fifth Sundays of the month.

Cheryl Nuehring of Klemme and Sandra Stadtlander spent Wednesday night in the Dale Brede home.

Mr. and Mrs. Richard Beukema of Mitchellville were guests in the Merle Ruka home over Labor Day weekend. The Rukas and the Beukemas were dinner guests Monday in the Flora Drury home at Kanawha.

Barbara Peterson attended Auxiliary meeting at Fort Dodge

Barbara Peterson accompanied 8th District Junior Activities Chairman Mrs. Henry Voetberg of Garner and Junior members Susan Hayes and Debra Larkin of Garner, to Fort Dodge Sacred Heart Parish Saturday where they attended the 8th District Junior American Legion Auxiliary meeting.

Registry Service
for your
Wedding Gifts
DOUGHERTY JEWELRY

Ted Steenblock fatally stricken by heart attack

A heart attack suffered while working on the farm of a neighbor brought sudden death last Saturday afternoon to Ted Steenblock, Goodell farmer, at the age of 54.

Funeral services were held Wednesday afternoon at the First Reformed church at Meservey, Rev. Peter Yff officiating and Johnston Funeral Home of Belmond in charge. Burial was in Amsterdam cemetery, east of Goodell.

Pallbearers were Merlin Hanson, Stanley Ahlstrom, Allen Avery, Lambert Barkema, Robert Hinman and Ben Barkema.

Born near Goodell on Sept. 1, 1913, Ted was the son of Peter and Margaret Steenblock. He received his education in the neighborhood rural school. On Nov. 5, 1938, he was married at Mason City to Alice Boelman of Meservey.

For several years, they farmed near Meservey; but since 1944 they had farmed east of Goodell. Two daughters were born to them, Elaine and Marilyn, both still living at home.

Besides his wife and children, Mr. Steenblock is survived by four brothers — Peter and Harvey of Kanawha, Dale of New Hampton and Richard of Goodell; and four sisters — Mrs. Bernard (Hattie) Koenen and Mrs. Alfred (Leona) Meints of Belmond, Mrs. Abner (Edna) Meints of Thornton and Mrs. Ray (Gertrude) Pals of Kanawha.

Three brothers preceded him in death, Harold, Merle and Donald; as did a sister, Mrs. Nettie Pals.

Local group attends rites for mother of EUB pastor

Mr. and Mrs. J. J. Cook, Mrs. V. E. Harris, Harold Savogue, Mr. and Mrs. Bill Boller, Mr and Mrs. Mell Ver Helst and Leland and Larry Langlitz attended the funeral of Mrs. Mabel Thompson Hill, mother of Rev. Donald Thompson, pastor of the EUB church.

The funeral was Saturday at Story City with burial at Webster City.

This space available FREE of charge to any organization wishing to advertise their moneymaking events.

SILENT AUCTION — There will be a Silent Auction at Immanuel Reformed church Wednesday, Sept. 20, at 7:30 p.m. Free lunch.

PILLOW CLEANING — Ruthean circle at Kanawha is holding a pillow cleaning Saturday, Sept. 16. All pillows are individually renovated and back on your beds the same day.

BAKE SALE — Delta Nu Chapter of Beta Sigma Phi will hold a bake sale Saturday, Sept. 16, at 9:30 a. m. at P & G Super Market.

Courtesy of
Jim's Paint and Wallpaper Store
Headquarters for Dutch Boy Paints

San Jacinto Monument
It's no place for a woodpecker!
THE TALLEST MONUMENT IN THE WORLD AT 570 FEET, IT COMMEMORATES THE BATTLE OF SAN JACINTO, A RIVER NEAR HOUSTON, TEXAS, WHERE SAM HOUSTON WON A BATTLE AGAINST MEXICO IN 1836!
© BUSINESS FEATURES

A banking relation with us is a monument to your good judgment.

First State Bank
BELMOND PH. 2216
FEDERAL DEPOSIT INSURANCE CORPORATION · MEMBER · $15,000 MAXIMUM INSURANCE FOR EACH DEPOSITOR

Legion Auxiliary meeting held at Lee Robbins, Jr., home

The Robbins Christensen Unit 420 met last Thursday evening at the home of Mrs Lee Robbins, Jr. with 15 members present. The meeting was opened in ritual manner, after which it was decided to again order 500 small popies, order the Legionnaire for the president, Mrs. Lee Robbins, Sr., pay the District dues, the per capita assessment and pay 50c for the department president's gift. A thank you card was received by Mrs. Merle Janssen.

The Fall District conference will be held Sunday, Sept. 24, at 9:00 a.m. at Humboldt.

The hymn of the month is "This Is My Father's World."

The country that the group will be studying this year is Malaysia.

A report was given on the visit to the county home at Duncan.

The October meeting will be in the home of Mrs. Merlin Hanson. Dues were paid by 15 members. Lunch was served by the hostess.

Sunday dinner guests in the John Peterson home were Mr. and Mrs. John Schisel, Mr. and Mrs. Gary Schisel and Kimberly and Mr. and Mrs. Larry Schisel and family, all of Garner, and Mr. and Mrs. Bob Schisel and Mr. and Mrs. Ed Anderson of Clear Lake.

Mr. and Mrs. Arthur Ruka went to Des Moines Sunday where they attended open house at the home of Mr. and Mrs. Vernon Hill, honoring their Silver Wedding anniversary. En route, they attended morning services at the church where Rev. Forest Lay is now pastor. Mr. Lay is the former pastor of the local EUB church.

Mr. and Mrs. Francis Hadacek and family of Rockwell were visitors in the Nico Waage home Saturday evening.

Mr. and Mrs. Nico Waage were Sunday guests in the Carl Strassburg home at Charles City. Mrs. Strassburg and Mrs. Waage are sisters.

Mr. and Mrs. Tony Boller of Waterloo, who are spending the summer at the Clear Lake trailer park, spent Thursday in the Bill Boller home. In the evening, Mr. and Mrs. B. Boller accompanied Mr. and Mrs. T. Boller to their summer home at Clear Lake.

Mr. and Mrs. J. J. Cook visited Sunday afternoon in the A. G. Lau home at Garner.

Rev. and Mrs. Park Miller visited over the weekend with Mrs. Charles Bigalk, her sons and their families, and with other friends at Cresco.

Mr. and Mrs. Virgil Nolte, Linda and Larry, and Ben Nolte of Belmond and Mary Ellen Anderson of Goodell were Sunday dinner guests in the Bill Hapes home at Zearing. Mrs. Hapes is Virgil's and Ben's niece.

Mr. and Mrs. Ben Hanson, Mr. and Mrs. Milo Hanson and family and Mr. and Mrs. Elmer Osborne, all of Davis, were Sunday visitors in the Merlin Hanson home.

Mrs. Ruth Olinger of Clear Lake was a Sunday evening visitor in the Virgil Nolte home.

Mr. and Mrs. John Lynch and son Jim of Santa Barbara, Calif., were visitors at the Donald Burk home on Tuesday of last week. Mrs. Lynch is the former Connie Lucas of Kanawha and a childhood friend of Mrs. Burk.

Mr. and Mrs. Tom Revland spent the weekend before last in Davenport visiting Mr. and Mrs. Howard Moeller and girls. Mr. Revland enjoyed seeing the annual Steam Thresher's Reunion at Mt. Pleasant on Saturday. The Revlands returned home Sunday evening.

Mr. and Mrs. Harold Akers of Owasa were Sunday dinner guests in the home of Mr. and Mrs. Dan Miller. Mrs. Akers is Dan's niece.

Gary Ruka, son of Mr. and Mrs. Merle Ruka, returned to Boone to resume classes at Iowa State university.

Mr. and Mrs. Henry Brede spent the weekend in the home of Rev. and Mrs. Harry Herlein at Des Moines.

Mr. and Mrs. Paul Halfpop enjoyed Labor Day weekend sight-seeing near the Black Hills and Bismarch, N. D., and also visited the Frank Jacobchicks at Wahpeton, N. D., on Monday. The Halfpops returned home on Tuesday of last week.

EUB Youth Fellowship meets tonight (Thursday)

The first meeting of the year for the Youth Fellowship group will be held this Thursday evening at 7:30 o'clock at the EUB church. The devotions are by Sandra Schluter, lessons are by Carla Mehus, recreation is by Beth Steenblock and the hostesses for the meeting are Cindy and Betty Peterson.

New YF officers plan program for new year

The newly elected Youth Fellowship officers met with Mrs. John Peterson at the church Saturday afternoon to make plans for the coming year. The new officers are David Bier, president, Beth Steenblock, secretary, Carla Mehus, treasurer and Linda Nolte, vice president. The latter was unable to be there.

MESERVEY NEWS

MRS. VERGENA PALS

RUTH SUNTKEN WED AT LA CROSSE, WIS.

The St. Joseph Lutheran church at Rosholt, S. D., was the scene of the wedding of Ruth Suntken of LaCrosse, Wis., formerly of Meservey, and Harold Smith, also of LaCrosse, a week ago Saturday afternoon at 1:00 o'clock with Rev. Edwin Hansen performing the double-ring ceremony.

The attendants were Mr. and Mrs. Elton Yeager of Borup, Minn., brother-in-law and sister of the groom.

Following the ceremony, a family dinner was held at the home of Mr. and Mrs. Earling Moore of Pearly, Minn., brother-in-law and sister of the groom.

Relatives attended from Moorhead, Felton, Borup, Pearly and Ada, all in Minnesota.

After spending several days in North and South Dakota, Iowa and Minnesota, the couple is at home at 1028 Redfield in LaCrosse, where both are employed, the bride by Parents Institute of Chicago and the groom with the Milwaukee Motor Transportation company.

GRIMES LITTLE FEEDERS

The September 5 meeting of the Grimes Little Cattle Feeders was called to order by President Gary Guth at 8:00 p. m. at the Meservey schoolhouse. Each member answered roll call by naming his most valuable ribbon won at the North Iowa Fair. Leader Larry Lauen announced a $25.00 cash gift to the club from the First State Bank of Thornton.

Larry Guth was awarded the traveling plaque for raising the calf showing the best rate of gain.

A quiz sheet of animal and marketing terms was distributed and explained by Dane Barkema and then each member answered the questions.

Refreshments were served by Mrs. Barkema and Mrs. Dorenkamp.

Lancers' mentor must test skill of underclassmen

With seven seniors and three juniors the only upperclassmen on his Meservey-Thornton football squad, Coach Frank Burnsworth will have to depend on sophomores and freshmen to pad out his starting offensive and defensive lineups. He has a squad of 28 gridders reporting in preparation for the Lancers' opener this Friday against Dumont on the home field.

Responsibility for quarterbacking the team will fall to Mark Stadtlader, a sophomore; and a freshman, Ben Hanson, is slated for one halfback position. Backfield veterans will be a pair of seniors, Kirk Mathews at fullback and Doug Caffrey at wingback.

Veterans available for starting offensive posts are seniors Marty Proctor and Gary Litgen, plus junior Greg Ashland, all three of them guards. Allen Waddingham, a junior, at tackle and senior Chad Bridges at half are the defensive returnees.

The underclassmen Coach Burnsworth is presently counting on as starters at the various vacancies are Mike Ingebretson, Alan Dorenkamp, Ron Kuhlers, Dave Dorenkamp, Dave Siskow, Duane Proctor, Bob Baker, Rob Cross, Terry Morris and Bob Ostendorf.

Complete schedule for the Lancers is as follows:

Sept 15 — Dumont, home.
Sept 22 — Klemme, away.
Sept 29 — Corwith-Wesley home.
home.
Oct. 6 — Boone Valley, away.
Oct. 13 — Sheffield-Chapin home.
home.
Oct. 20 — Ventura, home.
Oct. 27 — CAL, away.
Nov. 3 — Kanawha, home.

John R. Schmidt returned home Saturday morning after spending several days attending a P. A. G. dealers convention at French Lick, Ind.

Mrs. Vergena Pals accompanied Mr. and Mrs. Albert Sturm and sons of Belmond to Marshalltown Sunday, where they visited with Barbara Pals, Jim Pals and the Louie Pals family.

Grace Riekens of Kanawha was a Meservey caller Thursday afternoon.

Mrs. Anna Ostendorf of German Valley, Ill., spent overnight Sunday at the John R. Schmidt home.

Luncheon guests at the Dan Schmidt home Tuesday afternoon were: Mr. and Mrs. Harold Smith of LaCrosse, Wis., Mrs. Gary Stadtlander and Torey of Thornton, Mrs. Kenneth Smith of Clear Lake and Mrs. Herman Stadtlander and Pat.

Mr. and Mrs. George Watermiller accompanied Mrs. Lowell Gaetzke to Alexander Wednesday afternoon of last week where they visited with Mrs. Clara Harms.

REFORMED CHURCH

Rev. Peter Yff, Pastor

Thursday:
7:30 p. m. — Mid-week Bible studies.
Sunday:
9:30 a. m. — Morning worship.
10:45 a. m. — Church school.
7:30 p. m. — Evening service.

E.U.B. CHURCH

Rev. Clive Cook, Pastor

Sunday:
9:30 a. m. — Sunday school.
10:30 a. m. — Morning worship.

Citation received by fire company

"Smoky, the Bear," in the person of Milo "Smoky" Peterson from Des Moines, on Wednesday of last week presented a special citation to the Meservey Fire department for outstanding participation in the Forest Fire Prevention and Suppression program of the U. S. Forest Service.

Mr. Peterson is Fire Prevention Forester for the Iowa Conservation Commission and known to thousands of Iowa school children from statewide appearances in his "Smoky, the Bear" costume at schools.

He presented the citation to Fire Chief Jake Koenen in recognition of the program conducted by the Meservey firemen to emphasize the necessity of cooperation of the public to reduce forest fires.

Annual luncheon meeting begins Federated Woman's Club season

Meservey Federated Woman's club members met at the Holiday Lounge at Clear Lake on Friday for their annual luncheon beginning the club year. President Hildegard Pals read a poem entitled "Have You Naticed; What Kind of Club Woman are You?"

It was voted to order pecans for a club money making project.

Program chairman June Moore distributed the yearly program calendars with the theme "Treasures for a Worthwhile Life."

Next meeting is to be at the home of Alvina Dorenkamp on Sept. 22nd with Barbara Morris as lesson leader. New members joining the club are Mrs. Henry Halfwassen and Mrs. Leonard Schmidt.

Guild for Christian Service met last week at Reformed church

The Guild for Christian Service met at the First Reformed church Tuesday evening of last week. Election of officers followed the business meeting. Mrs. Frieda Schlichting, Mrs. Thada Kuhlers and Mrs. Esther Suntken presented the program. Mrs. Vergene Koenen, Mrs. Sandra Suntken and Mrs. Janice Fekkers were on the lunch committee.

Clarence Schmidt, George Dirks and Fred Suntken returned home Friday afternoon after spending a week fishing in Minnesota.

Hauko Barkema of Garner was a caller at the Jack Faaborg home Saturday morning.

Mr. and Mrs. Bill Fischer and family, acompanied by Mr. and Mrs. Lucas Bunk and Chris of Renwick, attended the Minnesota State Fair last weekend.

Mr. and Mrs. Leonard Pals and family were guests in the Derl Morris home at Belmond Friday evening celebrating Roxanne Morris' 10th birthday and the first birthday of Sally Foss, daughter of Mr. and Mrs. Bob Foss, who were also guests.

Mr. and Mrs. Engelard Steenhard, Mark and Warren, accompanied by Mr. and Mrs. Vernon Steenhard, were visitors in the Jerry Kropp home at Garner Thursday evening.

Mr. and Mrs. Fred Wolters and Mr. and Mrs. Henry Pals, both of Belmond, and Diane Pals of Waterloo were dinner guests in the Leonard Pals home last Sunday.

Mr. and Mrs. Virgil Koenen, accompanied by Mr. and Mrs. Glenn Pals of Alexander, spent the weekend in the Glenn Moser home in Guttenberg.

American Legion Auxiliary met with Mrs. Phyllis Fischer

The American Legion Auxiliary met at the home of Mrs. Phyllis Fischer on Wednesday of last week for the regular monthly meeting. Twelve members responded to roll call.

Delegates were chosen to attend the District Auxiliary meeting to be held at the Holiday Lounge in Clear Lake, Sunday, Sept. 17.

Reports were given by the various chairmen. Mrs. Thina Smith reported on clothing sent to the assigned child in the amount of $34.25. Lunch was served by the hostess, following the meeting.

Gottleib Lauster dies at 91; rites held on Saturday

Death came early last Thursday morning at the Americana Nursing Home in Mason City to Gottleib Lauster at the age of 91. He was one of the oldest settlers of the Meservey area, having made his home in the vicinity for more than 65 years.

Funeral services were held at the EUB church on Saturday afternoon, Rev. Clive Cook officiating and Johnston Funeral Home of Belmond in charge. Pallbearers were Charles Sorenson, Duane Sindt, John Clemons, Dick Hanson, Eugene Guth and Dave Enderson.

Born in Germany on Nov. 14, 1875, Mr. Lauster was the son of Henry and Marie Lauster. When he was 4½ years old, his parents emigrated to this country, the family first settling in Ohio. They later came to Iowa, making their home at Ackley.

On March 20, 1902, Mr. Lauster married Anna Eichstadt at Meservey and together they farmed north of town until 1938, when they retired and moved into their home in Meservey. They succeeded in caring very adequately for themselves into remarkably old age and it was only a few months ago that Mr. Lauste'r declining health made his move to the nursing home necessary.

They were the parents of two children. A daughter, Viola Sorenson, died in June of 1955. Their son Walter lives near Thornton. Besides his wife and son, Mr. Lauster is survived by three grandchildren, eight great-grandchildren and three sisters—Mrs. Polly Quaife and Mrs. Eda Lodge of Milford and Mrs. Amy Ostlind, who lives in California.

Besides his daughter, he was preseded in death by a sister and four brothers.

SMITHS WILL MARK 40TH ANNIVERSARY

Mr. and Mrs. Clyde Smith will observe their 40th wedding anniversary Sunday afternoon with an open house in the lunchroom of the Meservey schoolhouse. from 2:00 to 5:00 o'clock. There will be a short program at 3:00 p. m.

Their children and their spouses will be hosts to the courtesy. They are Mr. and Mrs. Kenneth Smith of Clear Lake, M/Sgt. and Mrs. Donald Smith, who are now in England, Mr. and Mrs. Virgil Smith of Waterloo, Mr. and Mrs. Barry Rabe of Hampton, Dr. and Mrs. Robert Keith of Cincinnati, O., and Mr. and Mrs. Russell Smith of Kennedy, Tex., and Pfc. Michael Smith, who is serving in Vietnam.

No formal invitations are being sent out.

Mr. and Mrs. Donald Foss spent Tuesday evening of last week in the Dennis Foss home in Sheffield honoring Dennis on his birthday.

Mr. and Mrs. Gary Dirks of Mason City have recently moved to Cedar Falls where Gary is attending the University of Northern Iowa.

Mrs. Ray Haberkamp of Garner has been staying with her sister, Mrs. Amalia Lemke, helping care for their aged mother, Mrs. Tillie Hueneman, who suffered a stroke several weeks ago. Mrs. Hueneman is 97 years old.

Mr. and Mrs. Ben Smit, accompanied by Mr. and Mrs. Henry Smit of Sheffield, spent a week fishing in Minnesota.

Herman and Bill Fischer attended a business meeting in Moline, Ill., Tuesday through Thursday of last week.

Mr. and Mrs. Jake Pals were callers at the Raymond Meyers home at Hampton on Labor Day and also called on the Robert Yakel family of Hampton in the afternoon. Robert had just come home from the Mercy hospital on Sunday.

Mr. and Mrs. Donald Dirks and children of Des Plaines, Ill., spent the Labor Day weekend in the parental Victor Nordman home. They also visited her grandparents, the Paul Harrises of Clarksville, on their way home to Illinois. Mr. and Mrs. Dick Nordman and Sara of Ames were also guests of the Nordmans on Labor Day.

Mr. and Mrs. Alfred Olson of Elm Grove, Wis., and Mr. and Mrs. Jens Olson of Dows were callers at the Jake Pals home on Sunday.

Mr. and Mrs. Donald Dirks and children of Des Plaines, Ill., and Mr. and Mrs. Gary Dirks of Cedar Falls were supper guests in the parental Harm Dirks home last Sunday evening.

Mrs. Gussie Stoffer of Alexander was a visitor at the Jake Pals home Wednesday afternoon of last week.

THERES NEWS IN THE ADS

READY MIXED
CONCRETE
DRIVEWAYS · PATIOS · SIDEWALKS · STEPS
● WALLS ● FOOTINGS ● FEED LOTS
● FOUNDATIONS
FREE ESTIMATES ON ANY JOB
PHONE 5528 OR AFTER 6 P.M. 8473
BELMOND READY MIX

Johnston Funeral Home
AMBULANCE SERVICE
DIAL 7811

Before You Plowdown Fertilizer This Fall...
LET US TEST
YOUR SOIL FREE!
WE HAVE ALL TYPES OF
CYANAMID FERTILIZER
BOTH DRY FORM AND LIQUID
WE WILL CUSTOM BULK SPREAD IT FOR YOU OR YOU MAY RENT OUR EQUIPMENT AND MAKE YOUR OWN APPLICATION
H & G Feed Co.
Phone 692-3317 Alexander

SATURDAY NIGHT
Eat-Out Special
Bar B Q Hamburger Sandwich
FRENCH FRIES
TOSSED SALAD Choice of dressing
Coffee
Tea
or Milk........ 89c
SERVING FROM 5:00 TO 8:00 P.M.
Town House Cafe

½ PRICE SALE
ON BALANCE OF
GIFTS–FRANCONA POTTERY–GLASSWARE
CANDLES AND CARDS
ALSO
1 LOT OF WALLPAPER
COOK'S INTERIOR WHITE LATEX PAINT.............. Reg. $5.98 Now $3.98 Gal.
JIM'S Paint and Wallpaper Store
Just across the street from the Belmond Swimming Pool.

HERE IS····> THE MAN

TO CALL FOR THE BEST BUY ON YOUR INSURANCE
Allen Mechem
Phone 532-2492—Clarion
STATE FARM
Insurance Companies
Home Offices: Bloomington, Illinois

ANNUAL JAYCEE
Chicken Dinner
HIGH SCHOOL STUDENT CENTER
Sunday, Sept. 17
SERVING 11 A.M. UNTIL 2 P.M.
CHILDREN 12 AND UNDER $1.00
ALL OTHERS $1.50
FOR CARRY-OUT ORDERS
ALSO $1.50, CALL BETWEEN
1 & 6 P.M. SATURDAY. PHONE
7407 OR 2414

WHERE GOOD FOOD COMES FIRST
No Group Too Small
.....
Not Many Too Large
THE GOLD KEY
DINING ROOM
NORTH IOWA'S FINEST BUFFET
Over 60 fine foods for your selection and served in our newly redecorated Dining Room.
DAILY 5:30—9:30 SUNDAY 11:00—9:00
NORTH OF HAMPTON ON 65

EDITORIALS

> But the meek shall inherit the earth; and shall delight themselves in the abundance of peace. — Ps. 37:11

Time for us to match our gratitude with actions

The big doin's of Oct. 15th are now shaping up and, hopefully, we will come up with an occasion that will do justice to the gratitude that our community owed the thousands of people who came so unstintingly to our aid after the tornado.

It must have been said as many times as there were victims of the disaster, "We MUST show our appreciation to these wonderful people . . . some time . . . some how!" And it was not long after the storm that the thought began to take form that the ideal gesture would be to invite our benefactors back to Belmond on the anniversary of the calamity, to show them how we had recovered — with their help

Now that time is getting very close at hand. Just one month from tomorrow we'll have the welcome mat out — with no way of guessing how many may accept our invitation to return to the scene of their labors or, in other cases, witness the small miracle of recovery that their generous donations of money helped to achieve.

The business people along Main street have in general made clear their willingness to give Tornado Day their generous financial backing It is taken for granted, though, that virtually everyone to benefited in any way by the aid rendered our community in its time of great need will want a part in this expression of gratitude.

Consequently, the machinery has been set up to accept volunteer contributions — and prompt receipt of such donations toward the Tornado Day expenses will be highly important so the finance committee can make its plans as best possible.

The channels exist for receiving the money at either the Independent or First State bank . and what happens NOW is up to each and every one of us.

One thing that might be emphasized at this time is that this is a "party" for our out-of-town friends. If coffee bars are set up, as has been discussed, it would be only common courtesy for us to mingle with the "company" over a cup of coffee to exchange greetings and answer questions. But preparing a free meal for "x" number of guests is going to be a tremendous job at best —and it should be borne in mind that the feed is for our guests, NOT for the home folks. Plan to eat AT HOME, on Oct. 15th

Belmond perhaps will never be put to a more severe test of its OWN generosity and appreciativeness than on Tornado Day. Its success will be an accurate measure of the gratitude we so freely expressed when we were down, but — thanks to our host of friends — were determinedly struggling back to our feet.

Confession: county help was more than we reckoned

Looking an angry Irishman in the eye is an upsetting experience. The one who visited Ye Ed's sanctum Thursday morning of last week appeared more than ready to "fight it out," until we explained to him that — devout coward that we are where physical abuse is concerned — he'd have to catch us first.

Ed Kennedy (he was the irate visitor) was accompanied by Haydn Jones, Wright county engineer, and both were bent on making your scribe eat a helping of words that had appeared in The Independent's editorial column of last week. As chairman of the county board of supervisors, Ed took considerable offense at certain general observations regarding who should foot the bill for painting our Main street bridge — and, more specifically, regarding the role played by county road employees immediately subsequent to the tornado of October last

Let us hasten to say that our two friends put up a mightly convincing argument for their contention that the road crew rendered aid to the Belmond community that hardly fit our ill-chosen phrase, "relatively little assistance."

We were not hardened by past condemnation of our opinions, judgments and declarations on frequent occasions, we'd probably have had the good grace to blush as Haydn quoted directly from the road employees' workbooks that:

Twenty-five road crewmen in those dire days that followed the ides of October put in a total of 2,520 hours (whew!) in Belmond's behalf, at $2.00 an hour, representing a county expenditure of $5,040; and that 2,191 hours of machine time was devoted to the work at hand, which at $5.00 per hour constituted an additional outlay of $11,250.

It was suggested by our visitors that $16,290 worth of man-and-machine output was "relatively" a heck of a big chunk of assistance — and did we agree? . . . We agreed.

We were told a number of other things for the good of our soul. Such as, why Wright countians in the majority should oppose any decrease in rural roads' portion of the road use tax for the sake of increasing towns' and cities' shares. Haydn explained that the secondary road fund would lose a good deal more than the Wright towns and cities would gain — which doesn't strike the supervisors as a very good business proposition.

Mr Jones also gave some emphasis to the fact that the county would be stretching legalities somewhat to so much as split the cost of the bridge painting with the city of Belmond, and that the board sincerely looks upon the offer as a generous gesture.

What prompted our protesting editorial, perhaps as much as anything (excluding that we weren't too well versed in our facts), was that at the time when the county roadmen and machines could have been used to maximum benefit — some few weeks after the big blow — that help was not forthcoming.

Haydn conceded that the personnel and equipment unquestionably could have been put to much better use AFTER the flood of assistance that poured into Belmond had dwindled to a trickle, and much clean-up still remained to be done. But he explained that much necessary seasonal roadwork demanded to be done at this later date, and that the men and machines were hardly expendable from their jobs at that time.

After the interview (Interview? We weren't asking questions; we were listening) we promised our visitors that we would make amends for jumping the track in last week's editorial.

We might add that eating one's own words is not too tough. That dash of crow gravy makes 'em tolerably palatable.

Clipped Comment

From the Typewriters of Other Editors

It's just $27,000,000,000

Considering the demands upon them and the example set for them by their government, it is a wonder the American People save anything at all.

It is a remarkable fact, however, that in obedience to some ancient impulse, like the squirrel that stocks nuts, they continue to put aside something of their income in the several forms of economic security.

LAST YEAR, FOR EXAMPLE, according to the American Institute of Economic Research, these savers held 291 billion dollars in insurance and pension funds, 335 billion dollars in savings accounts and 217 billion dollars in bonds and other securities.

It is a still more remarkable fact — and one not so well known — that on these savings the American people took a considerable beating.

WITH EACH RISE IN THE cost of living (or decline in the value of the dollar), they took a cut in the value of their holdings, and when the year was over, they were 27 billion dollars poorer in the value of what they had set aside.

A third remarkable fact — indeed, the most remarkable of them all, is that this steady decline in worth occasions almost no comment whatever, almost as if it were more beneficial than cruel and deceptive — **Charleston (W. V.) Daily Mail**

Commission wrote it

There was an interesting sidelight revealed in a recent Register item about Iowa's new $102 million tax increase bill. It placed the credit or blame for the huge tax increase squarely on the shoulders of Gov. Hughes and his Democratic Tax Commission.

The Tax Commission asked the legislative leaders to give them information on the "legislative intent" of the bill. Both Robert Rigler, Senate minority leader, and Maurice Barringer, Republican House floor leader, declined to do so, saying that they had not seen the list of services to come under the new three per cent service tax until it was delivered to the legislature in final printed form. Adding that the Tax Commission had prepared the list of services included without knowledge of the Republican leaders.

PREVIOUS ATTEMPTS TO make this tax monstrosity appear to be a bi-partisan effort disappeared with that statement. It had been reported that the tax bill had been hastily written by the leaders of the two parties in secret sessions in the Governor's office. Now it appears that the bill was written even more secretly by the Hughes appoint Tax Commission.

No matter how you view the tax increase bill the blame or the credit lies directly on Gov. Hughes and his politically appointed Tax Commission. And it is going to cost Iowans $102 million of additional tax dollars. — **Eagle Grove Eagle**

The SILLY season!

Item: "Let's forget the First Amendment," says Rep. F. Edward Herbert Jr., D-La., calling for the prosecution of those who urge young men to avoid the draft.

ITEM: JUSTICE MICHAEL A. Musmanno of the Pennsylvania Supreme Court says prosecution of flag burners should be given precedence over murderers, dope pushers and other criminals.

Item: The National Rifle Association recommends the widespread arming of the citizenry with guns and other weapons to act as a "stabilizer" against civic unrest. "There is a lot to be said for a sledge or ax handle," says an editorial in the association's magazine.

ITEM: "THERE ARE ONLY TWO ideologies in the world. One is represented by Jesus Christ and the other by the hammer and sickle," declares Rep. L. Mendel Rivers, D.S.C., thereby converting two billion surprised Moslems, Buddhists, Shintoists, etc., into Communists.

Can't recall when the Silly Season has come on so strong so early. — **Fort Madison Democrat**

● **How fortunate we are that we** can learn from mistakes and rise to higher things. Every great man in history has so benefited. Their greatest asset was stability in face of adversity, the gift of being able to look beyond present difficulties to goals beyond. — **Decorah Public Opinion**

SAFE AS AMERICA
U. S. SAVINGS BONDS

Was It Sudden?

Jerry Marcus

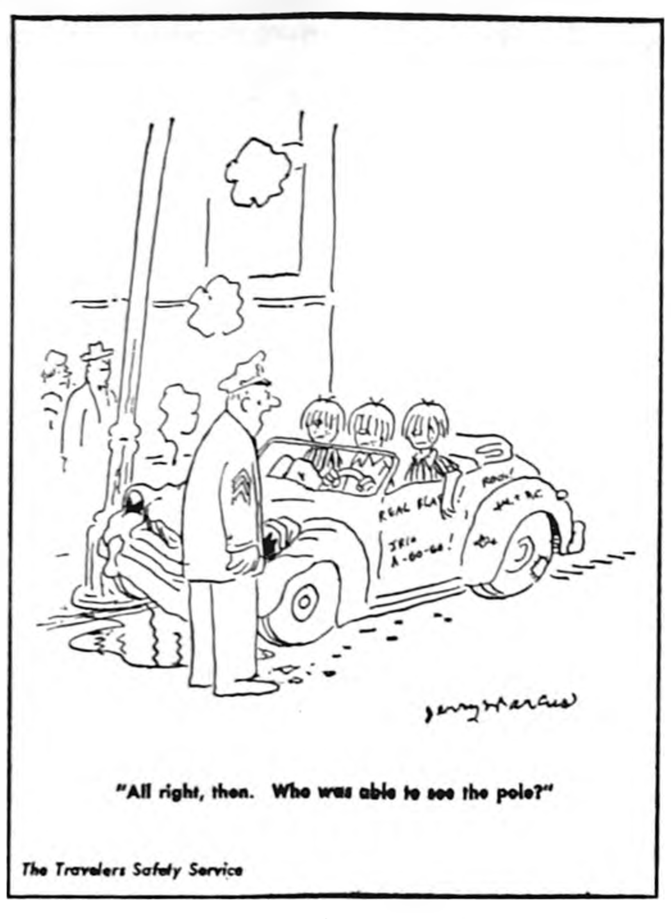

"All right, then. Who was able to see the pole?"

The Travelers Safety Service

One out of three fatal accidents involves a driver under 25 years of age.

CONVERSATIONS WITH THE OFFICE CAT

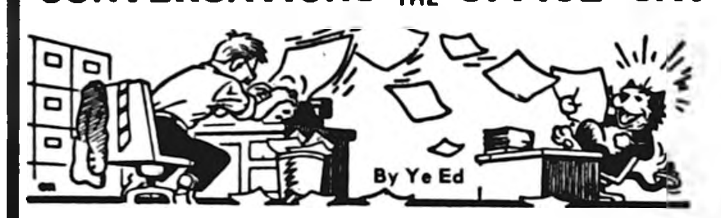

By Ye Ed

We looked up from a letter we'd been reading, sent an accusing glance toward TJ as he snoozed peacefully beneath the table on which the exchange papers were piled, and muttered, "Cats can sure be a bunch of truble."

Apparently the office cat's slumber wasn't as deep as we'd calculated, Without raising an eyelid, he responded, "I'm sound asleep. Can't hear a word you say."

"This letter," we told him, "concerns your kinfolk. Suppose YOU do something about it?"

Heaving a deep sigh, TJ reluctantly opened his eyes and drowsily ordered, "Elucidate."

"JUNE BECKETT, WHO WORKS at the county extension office over in Clarion — she says 'the gabby one at the front desk' — is afflicted with cats," we explained. "In acquainting us with her problem, she says, 'I suppose I should address this to TJ; but then again he might not take kindly to the idea of farming out his kinfolk'."

"She'd read about the Jim Housers needing a calico cat; and it just happens that the Becketts have one of that description among their supply. She correctly guessed that by now the Housers had likely found a replacement."

When you talk about cats, it doesn't take long to get TJ's attention. By now, he was giving us undivided interest. He said, real businesslike, "I just might be able to help. You bake the cake; I'll see if I can't look after the frosting."

"WELL," WE CONTINUED, "there's this calico kitten. Born last May. Also a smokey-grey one; and another that's yellow — almost red. Since their grandma is a purebred Persian, they're long-haired and fuzzy. Their mama is white, a year and a half old, and also available.

"June says the whole kit and kaboodle, if we may coin a phrase, are 'very friendly, trained to the litter-box; and young as they are, they've proven they're good mousers'."

"Excellent references," TJ approved. "This grandma intrigues me. Any other data on her? . . . And what about grandpa?"

"Grandma," we elaborated, "is a purebred Persian — as stated; also golden-eyed and blue-skinned . . . What's this 'blue-skinned' bit?"

REPROVING US FOR OUR IGnorance, TJ replied rather sharply, "Even you should comprehend that. The old gal's so blue-blooded that it shows through. Strictly high class!"

We chuckled, "Not such an OLD gal, though. She seems to be part of the problem, too. Two weeks ago, she produced four kittens of her own, leading Mrs. Beckett to remark, 'As you can deduce, SOMETHING has gotta be done!' Male parentage, incidentally, seems to be a matter of some uncertainty."

"Don't look at me!" TJ exclaimed. "Never been to Clarion in my life."

"No innuendo intended," we assured him, "though the prompt protest suggests that, barring the geographical factor, the question of innocence might have been a bit moot.

"ANYWAY, JUNE SAYS SHE tried ads in the Clarion Reminder a couple of weeks and wound up with just as many cats as she started with. She suggested that maybe her need for assistance should be advertised in the North Iowa Peach."

"Well, now!" TJ complained, "I don't know about the Clarion Reminder; but to the best of my knowledge the Independent's Cat Placement Bureau has never failed yet. How do people get ahold of these kittens?"

Smiling agreement, we told him, "June's working hours leave the cat castle unstaffed until 5:00 p. m. But after that hour, folks can contact June by phoning Clarion 532-2425. Or if an interested cat-lover happens to be at the county seat, the Becketts live at 409 Fifth avenue NE."

"AND," TJ POINTED OUT, "IF a hopeful claimant misses out on the calico, the smokey-grey, or the yellow-almost-red, there's always grandma's litter. They'll be ripe for new homes before too long."

"Ri-i-i-ght!" we agreed. "Including the three and their mama, plus the new batch, we need homes for eight cuties. . . . Guess we oughta find out pretty quick-like if Independent advertising pays. . . . Let us know, huh, June?"

● **Soap, hot water, razor blade** and shoe polish make the man. — **Iowa Falls Citizen**

It Was Back in

AS REPORTED IN:
The Independent
The Herald-Press
And The
Iowa Valley Press

FIFTEEN YEARS AGO—

Two Belmond men, Sunny Caquelin, age 20, and Bernard Smith, 29, are seriously ill with the bulbar type of polio.

—1952—

Betty Ann Hoppel, daughter of Mr. and Mrs. George Hoppel, left last week for Marshalltown to begin nurse's training at Evangelical Deaconess hospital.

—1952—

At a meeting of the city council Tuesday of last week, Christie and Larsen livestock buying firm was granted permission to continue as lessee of the stockyard on the Rock Island tracks in the east part of town for an indefinite period.

—1952—

Pvt. Robert Greenwood sailed Aug. 26 for overseas duty in Europe after spending a 17-day furlough at home.

—1952—

When Tim Walrod, 2½-year-old son of Police Chief Dale Walrod, was banished to his hoom one day last week as a disciplinary action, he avenged this indignity by downing a slug of his mother's Evening in Paris perfume. Rushed to the doctor, the verdict was that Tim should escape unharmed but might "smell purty" for a while.

—1952—

Two fluffy, long-haired kittens are currently available to the first takers at the Gallagher abode.

THIRTY YEARS AGO—

In looking over the old Circuit and District Court records, we find that Wright county has had very few murder trials. To be exact, seven are all that can be found; and through the years Wright county juries have been unwilling to convict any defendant of the charge.

—1937—

A new candy counter has been installed in Waddington's store.

The bowling alleys at Kelley's have been reconditioned and are now ready for the season.

—1937—

The Marshall Canning company has been buying cucumbers for the first time in two years. Since the season opened, the plant here has put in brine 80 tons of pickles.

—1937—

Mabel Lutz is the first reported case of infantile paralysis in Belmond. Several cases of scarlet fever have been reported, too, but Dr. Leinbach doubts that an epidemic is threatened.

—1937—

The old building north of Main street across from the hotel, which at one time housed the post office and was one of the oldest structures in Belmond, is being wrecked.

—1937—

One of a group of seven Belmond boys preparing to make a raid on a melon patch on Snarl street last Wednesday night was fatally shot with a shotgun by a neighboring farmer, who had lost some chickens by theft.

SIXTY YEARS AGO—

A three million dollar mortgage was placed on record last week in the county recorder's office covering transmission lines of the Iowa Falls Electric Co.

—1907—

Otto Madison left yesterday for Canon City, Colo., to enter a sanitarium for the treatment of a tubercular difficulty.

—1907—

Mr. and Mrs. R. S. Wilson and family returned last Saturday from a two-week tour through Minnesota and Wisconsin, the trip taking in the beautiful scenery of the Dells in Wisconsin.

—1907—

Frank Baldridge left Friday for the state of Washington, having been subpoenaed as a witness in an inquiry into the death of a Major in whose Army regiment Frank served during the war. The officer was fatally shot on a rifle range and foul play is suspected.

—1907—

Archie Rierson plans to enter the pharmacy college at Iowa university this fall to take a two-year course.

—1907—

The last of the week up until Friday was productive of the highest temperatures recorded this year, and the heat was the most oppressive of any.

—1907—

The Garner Signal reports that only about two miles remains to be paved between Garner and Britt.

SEVENTY-FIVE YEARS AGO—

A slight frost was reported in this section Tuesday morning.

Born to Mr. and Mrs. A. D. Hildebrand of Norway township on Sunday, Sept. 11, a son.

—1892—

John Henn has bought a lot of S. D. Pierce estate, near N. Johnson, Sr's., residence in east Belmond and will build a house and barn on same at once.

—1892—

Rev. J. D. Sands went down to Keokuk Tuesday to attend the reunion of the 19th Iowa Infantry, of which regiment Father Sands was chaplain during the war. The boys couldn't have a good reunion without their old chaplain with them.

—1892—

The Belmond Cemetery Association has decided to build a vault this season. For this reason, all persons indebted to the association are requested to make immediate returns.

—1892—

Two burglars sentenced to five years each for breaking into the hardware store here furnished a decided sensation at Clarion last Saturday by escaping. One was recaptured immediately and the other was caught after a half-mile run.

NINETY YEARS AGO—

Frank Dunlap, who used to "hang out" hereabouts, and who is well known to many of our readers, returned Thursday from Illinois and will open a dentist's office in town. Frank is a sound boy and we hope he will prosper.

—1877—

Several Fryburgers up this week — Mr. Bingham, Mrs. Joel Kent, Uncle Robert Rowen, John Brooks and others.

—1877—

Capt. Tyrrell has already stacked up 150 tons of hay, while J. Denison of Clarion will put up a like amount.

—1877—

Little George McAlpine met with a painful accident. A horse stamped on his foot, injuring it sufficient that a toe had to be amputated.

—1877—

New houses are springing up all over the county, showing steady gain on the part of our people — a fact the Herald rejoices to announce.

—1877—

Mr. H. F. Simmons passed through town Wednesday from Garner with three teams loaded with lumber for his new house near Clarion.

—1877—

Jack Purdy has rented the Oliver farm on the west side of the river opposite town and will settle down. After wandering around awhile, he concludes Wright county is good enough.

Broncs, Britt, L. M. feared, too—

Indians, Vikings tabbed top NIC contenders

"This could be the year" seems to be the consensus of North Iowa conference coaches, who have seen Belmond reel off an unbroken string of 29 football victories in loop play. Considering the habit of winning the Broncos have formed, there is a disinclination on the part of NIC rivals to count Belmond out of the 1967 title race, but there is a pleasantly growing doubt as to the defending champions' invincibility.

Forest City is prominently mentioned as a likely successor to the crown, as is Northwood, whose powerful frosh-soph team of a year ago went undefeated. There is also a lurking suspicion that Britt may be getting fed up with its also-ran status; and with Coach Chuck Nichol calling the turns, a healthy respect is maintained for the Lake Mills Bulldogs, despite graduation losses.

Coach Hal Kuch, in his first season at Forest City, notes that the Indians will not possess the wealth of experience that the senior-laden crew of a year ago had and the '67 outfit will not be so speedy. On the other hand, some good-sized juniors who've advanced from last fall's tough froshmore aggregation will provide better average weight.

Schmidt highly esteemed

Perhaps no single factor has been larger in prompting rival coaches' high respect for Forest City than the presence of veteran Danny Schmidt at the quarterback position. He's an outstanding athlete an adept field general, and can be counted on to inspire maximum performances from his team mates.

Other lettermen besides the 150-lb. Schmidt are: Monty Branstad (180), junior fullback; Jeff Adams (145), a halfback who last season study at quarterback.

Senior veterans in the line are: Mike Hall (150) and Gary Severson (160), ends; Tim Westerberg (170), tackle; and Jerry Charlson (150), guard. Missing is Jim Amelsberg, an NIC honorable mention at guard, who is passing up football. Among the juniors on Kuch's 29-man squad who he anticipates will be decidedly helpful are Frank Kamish and Tommy Frien, a pair of halfbacks.

Bronco line "big enough"

Coach Chuck Stalker likes to think his Broncos will again be contenders, but he looks ahead with some nervousness to Belmond's league opener with Britt and cannot dismiss from his mind the severe scare dealt his proteges by Forest City last fall. Lake Mills and Northwood prompt genuine concern, too.

With only one player over 200 pounds, the Bronco line will not be so beefy as in recent years. Nevertheless, it will average about 183 counting the 11 top candidates. Letter veterans are: Terry Nelson (180) and Joel Gabrielson (175), ends; Glen Gabrielson (185), tackle; Greg Fuller (175) and Mack Gabrielson (185) guards.

Experienced non-lettermen include: Mike Sheriff (180) and Les Andrews (185), tackles. Keith Boller (190), a junior, is being used at center. A good sprinkling of prospects advanced from the frosh-soph ranks and a few seniors who saw little duty last season give Stalker fair quantity, even if the quality is untested.

Four backfield veterans

Backfield veterans are Rick Hawley (180), fullback; Jim Studebaker (163) and Mike Klinefelter (150), halfbacks; and Don Havens (150), quarterback. Gene Pals (170) saw some use a year ago and could be used at half or fullback. The rest of the backfield material is untried.

A "surprise" in the Broncos' bag could be Paulo Canineu, American Field Service student from Brazil, an adept soccer player who's shown skill as a place-kicker.

Coach Bob Perry may feel a bit flattered by the high regard in which his Vikings are held, considering that Northwood has only five lettermen back. But rivals are bearing in mind the talented crew of juniors he's inherited from the unbeaten froshmore crew of last fall an insist on tabbing the Vikings as contenders.

Bestul promising q. b.

Ballasting the line will be three '66 starters: Ron Skellenger (200) and Dave Carlson (185), tackles; and Bruce Nelson (190), guard. In addition, Mark Fistler (150) played defensive guard and Steve Schultz (165) lettered as a back and did the punting.

Brian Bestul, 6-6, 190-lb. quarterback, was a dandy as a sophomore. He'll be joined in the backfield by ex-froshmore team mates Denny Johnson, Karl Kittleson. Jerry Roppe, Ben Helgeson and Denny Reeder.

Vying for line spots will be junior candidates Dan Reeder, Don Anderson and Jim Tanner at ends; Jim Felland, guard; Gary Skellenger and Dan Knudtson, centers.

Coach Russ King at Britt used heavily from junior and sophomore talent last fall and has back 10 quality performers, all hungry to see the Eagles a serious title contender once again. King touts as his outstanding candidates veterans John Camp (195), fullback; Chuck Heeren (135), Danny's underplayed only defensive cornerman; Jerry Steenlage (155), halfback; Tom May (155), end; and Larry Olsen (165), guard.

Britt line light

Other B-men from a year ago are: John Dale (190), tackle; Bill Rasmuson (150), end; Craig Highdon (160), center; Tim Dallman (160), guard; and backs Tom Love (165) and Gary Passmore (150).

If the Eagle line-up looks a bit light in spots, NIC foes will not be deceived by the fact. They can remember too many times during Steve Everett's coaching era when Britt lightweights knocked the spots off of much heavier gridiron opponents.

There is excellent reason for regarding Coach Nichol's Bulldogs with serious respect, despite the loss of some key men from Lake Mills' fine outfit of last season. A bumper crop of 12 lettermen are back in the fold, including the makings of much the heaviest interior line in the loop.

Consider Mark Fjone (224), Roger Solomonson (200) and Bill Loberg (196) scrapping it out for tackle assignments; Rick Bohl (210) at guard and Pat Nerby (210) at center.

Bulldogs have heft

Letterman Lowell Storby (157) can be tossed in at guard and that hefty half dozen still averages out at approximately 200 pounds. It wouldn't seem to matter that Ends Greg Mowers (151) and Vern Oakland (145) are a bit on the light side.

Gang-buster Mike Sarno packs 185 tough pounds into the fullback spot. Lon Anderson (145) is available at quarter; Mike Knudtson

(Continued on next page)

● OFFICE SUPPLIES
● TYPEWRITERS
● ADDING MACHINES
Rental & Sales
Belmond Independent

THIS SPACE
FOR SALE
$19.50
Per Year

Call 2265 For
PAUL DORR
Construction Co.
FREE ESTIMATES ON HOME
BUILDING OR ANY
CONSTRUCTION

Dr. W. W.
Welsbrod
Chiropractor
OFFICE HOURS
OFFICE CLOSED THURSDAY
X-RAY and NCM
Office Ph. 5171—Res. Ph. 5172

Eliminate Painting
THIS IS THE TIME FOR
US Steel Siding
at a price equal to other types
DIAL 444-2366 Belmond
QUALITY ROOFING & SIDING
% of
Russ Beenken

PETER C. DANIELS
Construction
Complete New Homes
Repair and Remodeling
Quality Workmanship
Free Estimates
Phone 444-5107
203 6th Ave. SE

Clothing Profssionally
DRY CLEANED
Phone 2318
Model Cleaners

SEE or PH. 444-2225
A. C. HANSON
● FARM LOANS
● FARM Management
● REAL ESTATE

BUSINESS & PROFESSIONAL
DIRECTORY

FOR
Electrical Service
Repair or Installation
Ph. 444-2388
NIGHT OR DAY
Walrod Electric
308 3rd St. NE

Roy A. Henderson
James E. Houser
ATTORNEYS
Belmond, Iowa
PHONE 2221

Relax . . . At
RICH'S TAP
AND
RECREATION
COCKTAILS — BILLIARDS

For Your Next
Roofing or Siding
Ph.532-3493 — Clarion
Wright County
Roofing Co.

Prescriptions
Carefully
and Promptly
Filled
Phone 2436
Redder Rexall Drug

VISUALINER
STEERING SERVICE
FRONT END ALIGNMENT
PHONE 5567
POLLITT
AUTO SERVICE

Life Insurance
R. W. COURSON
AGENCY
Equitable Life of U. S.
● Mortgage ● Retirement
● Education ● Protection

BRONCO
FOOTBALL
SEASON TICKETS
NOW ON SALE
AT FARIS FIELD GATE
DURING FIRST HOME GAME
Clarion Vs. Broncos
GAME TIME 8 P.M.
Friday, September 15
4 HOME GAMES
STUDENTS $1.00 ADULTS $3.00
SINGLE GAME PRICES
ALL STUDENTS 50c ADULTS $1

Off To A Fast Start With 3 Glasses of Milk DAILY

His Family has it Delivered Daily to their Home.
Phone 5544 — You Can Too!

BELMOND CO-OP CREAMERY

Buffalo Center, Osage both have new coaches

(Continued from preceding pag)e

(160) and Bruce Helgeson (150) at halfback.

Nichol also expects help from senior halfback Dave Holt; plus juniors John Sorenson, Larry Iverson and John Grunhovd in the backfield, Gary Helgeson, Alan Thompson and Dave Erickson in the line. Chuck named as "teams to beat," Belmond, Forest City, Northwood and Britt. It's a reasonable suspicion that he believes his Bulldogs CAN beat the most of them.

New Bison coach

Buffalo Center, "bridesmaid" to Belmond's champs last year with a 6-1 mark, have new coach Claude Post directing the Bison destinies with a group of 10 lettermen as a nucleus. Though most of the top stars of '66 are missing, the Bison could fill their traditional role of "spoilers" as Post's boys gain a bit more experience.

Except for Ike Garst (185), a senior guard, and LeRoy Hinz (195), a junior tackle, the returnees are relatively light. Other seniors are: Halbacks Dewayne Torkelson (165), Gary Rippentrop (135) and Lawrence Skilbred (150), and End John Holland (170).

Juniors are: Randy Berhow (165), who showed competence at quarterback; Steve Anderson (150), halfback; Dean Ostrander (155), fullback; and Rick Potter (170), end.

Newcomer at Osage, too

Top reserves who are juniors and sophomores figure heavily in Post's plans, suggesting that the Bison could be a real power in '68. Juniors are — Dennis Dontje, end; Rod Eisenhauer, tackle; Mike Bierle, center; and sophomores — Tony Smith, fullback; Dave Ostrander and Gary Garst, guards; Pat Costigan, end.

Warren Dobry, another first-year coach in the NIC ranks, has nine lettermen back at Osage. The Green Devils will possess only moderate weight but should have good speed.

A full complement of backs should simplify Dobry's problems on offense if he can field an adequate line to punch holes for his runners. Tailback Mark Pederson (175), Fullbacks Bruce Havig (155) and Lee Pullen (160) and Wingback Don Field (160) are all seniors; Quarterback Steve Stott (155), a junior.

Four senior line veterans

Except for Bruce Gast (155), junior guard, the line veterans are all seniors: Sherman Beye (170), end; Terry Christiansen (168) and Tom Gast (175), tackles.

Dobry sees as his most promising reserves: Eric Budd (165) and Denny Kubicek (175), centers, and Tom Niess (160), fullback — all seniors; and Mark Chisholm (148), a junior, a wingback.

Coach Gary Kubik, at Garner, says the Cardinals' biggest problems will be to come up with an offensive line and a secondary defense. He has 10 lettermen on hand out of 12 who still had a year of eligibility left after last season.

One senior lineman moved from Garner and another was lost due to a knee injury. There was nervousness in the Cardinal camp when 215-lb. Bob Kern, just a sophomore, was late in reporting but he finally showed up. He's the heaviest man on the squad.

34 Card upperclassmen

Five other returning veterans are seniors: Steve Hayes (155), fullback; Ends Mark Gabrielson (170), Kevin Greiman (175) and Mark Barz (160), the latter also seeing use in the backfield; and Roger Gerber (180), tackle. Backs Mike Barz (165) and Dave Formanek (155) and Tackle Grant Greiman (190) are juniors; and John Mattis (155), returning for backfield duty, is a sophomore.

With 15 seniors and 19 juniors on his grid roster, Coach Kubik has the numbers to fill open positions with candidates who will have to scrap for the chance to see action. Biggest order for the Cardinals is to get untracked from the losing streak that has seen them salvage only a tie against 20 defeats in the past three seasons.

Give her the Gift of Love
LIFE
Princess
DIAMOND RINGS

Choose with confidence from our large selection. Insured and registered for your protection.

BUDGET TERMS
Evening Appointments Welcome
DOUGHERTY JEWELRY

Legal Notice

Iowa laws require that the residents of this area be notified of certain legal procedures. Certain individuals, as well as groups, may have a personal interest in these notifications. Often the publication is the only public notice. To keep well informed, readers should check carefully the notices which appear in this section.

ORDINANCE NO. 157
AN ORDINANCE VACATING A PORTION OF THE ALLEY IN BLOCK EIGHT(8), ORIGINAL TOWN OF BELMOND, IOWA.

BE IT ENACTED BY THE COUNCIL OF THE CITY OF BELMOND, IOWA:

Section 1. There is hereby vacated as an alley, that portion of the alley in Black Eight (8), Original Town of Belmond, Iowa, lying between Lots One (1) and Eight (8), in Block Eight (8), Original Town of Belmond, Iowa, more particularly described as follows, to-wit:

A strip of land 16-½ feet wide described as beginning at the Northeast corner of Lot Eight (8), in Block Eight (8), Original Town of Belmond, Iowa, running thence South to the Southeast corner of said Lot 8, running thence East to the Southwest corner of Lot 1, in Block 8, Original Town of Belmond, Iowa, running thence North to the Northwest corner of said Lot 1, running thence West to place of beginning.

Section 2. This ordinance shall be in full force and effect from and after its passage and publication as provided by law.

Passed, approved, and adopted this 5th day of September, 1967.

(s) Russell E. Porter
Mayor Pro Tem

ATTEST:
(s) Lois J. Hammond
City Clerk 5111

NOTICE OF PROPOSAL TO DISPOSE OF REAL PROPERTY

PUBLIC NOTICE is hereby given, as required by Section 368.39 of the 1966 Code of Iowa of the proposal of the City Council of the City of Belmond, Iowa, to dispose of the following described real estate, to-wit:

The vacated alley lying between Lots One (1) and Eight (8), in Block Eight (8), Original Town of Belmond, Iowa, described as follows, to-wit: A strip of land 16-½ feet wide described as beginning at the Northeast corner of Lot Eight (8), in Block Eight (8), Original Town of Belmond, Iowa, running thence South to the Southeast corner of said Lot 8, running thence East to the Southwest corner of Lot One (1), in Block Eight (8), Original Town of Belmond, Iowa, running thence North to the Northwest corner of said Lot 1, running thence West to place of beginning.

to Anderson, Clayton & Co. of Houston, Texas, for a consideration of One Hundred Dollars ($100.00) plus legal expense and cost of abstract of title in connection with the transaction and to convey the real estate, above described, to Anderson, Clayton & Co. of Houston, Texas.

PUBLIC NOTICE is further given that the City Council of Belmond, Iowa, will take final action upon said proposal at a meeting of said City Council to be held at the Council Chambers in the City Hall of Belmond, Iowa, on the 2nd day of October, 1967, commencing at 8:00 o'clock P. M. of said day, and that all objections to such proposal must be made or filed at or before the time so fixed for final action by said City Council.

Dated at Belmond, Iowa, this 5th day of September, 1967.

CITY COUNCIL OF BELMOND, IOWA
By: Russell E. Porter,
Mayor ProTem
By: Lois J. Hammond,
City Clerk 5112

The FINEST in WEDDING PHOTOS
MUELLER STUDIO
PHONE 532-2869 CLARION, IOWA

HERE! '68 JOB TAMER TRUCKS
CHEVROLET

Half-ton Fleetside Pickup

Chevy-Van 108

Look at *all* you get you can't get anywhere else!

Road-balanced ride with rugged coil springs all around!

Coil springs at all four wheels plus Independent Front Suspension on ½- and ¾-ton Chevy pickups deliver the extra-smooth ride that comes only in a '68 Chevy pickup! • Chevy-Vans cushion cargos with front and rear tapered leaf springs. • Big Chevies have rugged variable rate leaf springs.

Truck-tough cab and body with double-strong construction!

Chevy trucks have two cabs: one outside and one inside. Double-wall construction does it! Double strong! Fleetside pickup bodies have full double-wall sides and tailgate. From pickups and Chevy-Vans to big chassis cab models—Chevrolet trucks are all double strong where they should be!

Extra workpower with job-tailored engines!

Check Chevy for '68. You won't find a broader range of power in any popular pickup! There's a brand-new 200-hp 307 V8 that's standard in V8 models. • In Chevy-Vans you get Six economy or new V8 go. On your biggest jobs, save with gasoline or 2- and 4-cycle diesel models.

Styling with a purpose that sets the pace!

Take a good look at Chevy's style! Low silhouette of the pickups helps provide stability, cuts wind resistance. Big windows give unsurpassed visibility.
Biggest service network.
There are more Chevrolet dealers to keep your truck working and earning! See the '68 Job Tamers today!

ONLY CHEVROLET GIVES YOU ALL THESE TRUCK FEATURES FOR '68
See the '68 Job Tamer trucks at your Chevrolet dealer's!

McLAUGHLIN BROS. CHEVROLET, INC.
Ph. 2328 Belmond, Iowa 216 River Ave. N.

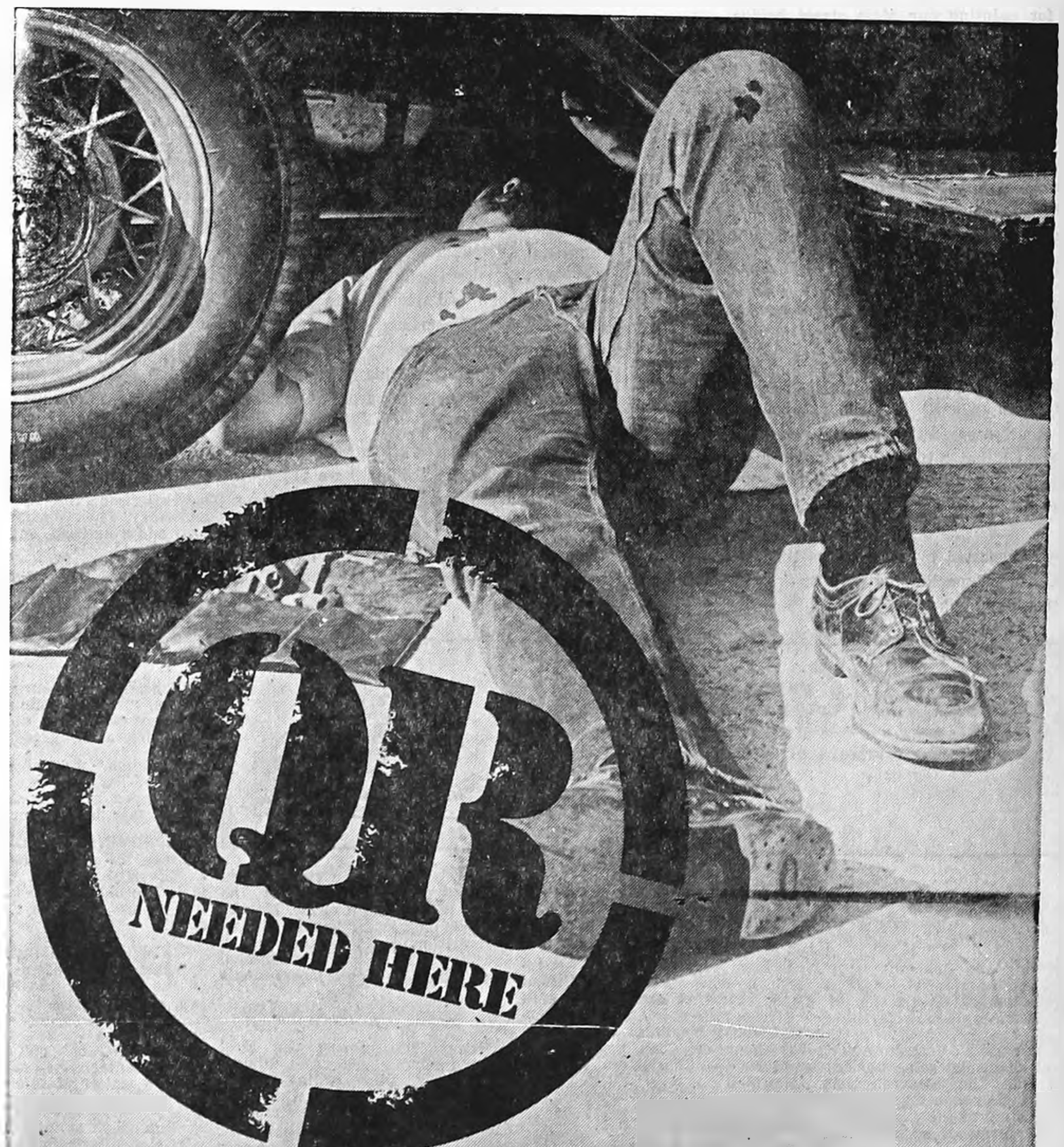

QR NEEDED HERE

Plenty of hot water is needed to get clothes like these clean. That's why you need **QR** . . . a **Quick Recovery** electric hot water heater. Your new electric hot water heater is easy to buy and easy to live with. It's budget priced and you can pay for it for only $1.95 per month if you choose. It carries a 10-year free service warranty and you can install it anywhere.

See Your Plumber or Electric Appliance Dealer for Details.
See him today!

Special offer available only to Iowa Electric Light and Power customers.

PAINT SALE

Enterprise
GUARANTEED ONE COAT
Latex House Paint

SPAHN & ROSE LBR. CO.
DICK KRAPFL, Mgr. PHONE 2250

September Paint Sale Days
THESE LOW PRICES GOOD ONLY THRU SEPTEMBER 23

FINEST EASIEST—TO—USE
ENTERPRISE
ONE-COAT RUB-R-BASE
FLAT WALL
COVER IN A SINGLE COAT
Reg. $6.98
Gallon
With This Coupon $5.98

GUARANTEED ONE COAT
LATEX HOUSE PAINT
Reg. $8.95
Gallon
With
This
Coupon $7.95

LOOK HERE

FOR THE

THE HOME YOU WANT...

AND

LIVE BETTER IN A HOME OF YOUR OWN

3 Bedroom — 5-additional lots, immediate possession, in Goodell	$6,000
3 Bedrooms — garage on pavement, near school	$7,000
3 Bedrooms—2 story, 2½ baths, rec. room, north Belmond, only 10% down	$13,000
4 Bedroom on pavement, 2 story. 9-1-'67 possession. Carpeted, paved drive	$18,500
3 bedroom — paved drive — carpeted — attached garage — 5½ % loan Eastgate add.	$23,000
3 Bedrooms — attached double garage, 1½ baths, carpeted, built in stove & oven, many built-ins, sandpoint, large beautifully landscaped lawn, inside corner lot	$25,000
3 Bedrooms — brick, double attached garage, patio, 2 fire places, 3 baths, near school	$28,500
5 Bedrooms — ½ brick, breezeway, double garage, finished basement, fire place, dishwasher, stove, oven, garbage disposal	$29,000

LOTS

75 ft lot on 2nd Ave NE	$2,750
70 ft. lot on 3rd St. NE	$3,000
70 ft. lot on 7th St. NE	$3,000
70 ft. Corner lot on 7th ST NE	$3,000
90 ft. lot on 2nd Ave NE	$3,500

R. W. COURSON

AGENCY
Real Estate
Insurance
Ph. 2451

Brand Names You Know

ALL AT

Superamerica

EVERYDAY LOW PRICES

Shotgun Shells	$1.99 up
POLAROID Swinger Camera	$14.77
KODAK Instamatic 104 Camera	$13.47
Transistor Radios	$3.97 up
Swinger Polaroid Film	$1.57
Kodak Film	from 38¢
ELECTRIC Corn Popper	$3.37
4-pc. Plastic — Guar. 2 Yrs. Mixing Bowls	77¢
Vet's Dog Food - lb. can	10¢
For Upright or Cannister — Reg. $1.00 Vacuum Cleaner Bags	47¢
ALL SIZES Furnace Filters	37¢
3 Pc. Football — Tee — Pump Football Kicking Set	$1.97

Fill Up and Shop in one Convenient Stop at . . .

POLLITT

DOUBLE STAMPS TUESDAY AND FRIDAY

sa SUPERAMERICA

PHONE 5567

ONE OWNER

CAR VALUES

1967 Camero 327 V-8 — Hvy duty 3 spd. on Floor. Radio & WW tires only 7,000 Miles

1966 Chevy Bel Air — 4-door V-8 — Auto — PS—New rubber, Extra Clean low mileage car

1966 2 door Bel Air, V-8, Auto Trans., Radio Low Mileage a real Cream puff.

1965 Ford Custom 500 — V-8 Auto — New rubber

1965 Bel Air V-8 Auto — PS — Air Conditioned

3—1964 Chevrolet 4-Door Impala V-8, Auto, Radio, W. W. Tires

1961 Mercury 4-door sedan, V-8 Auto., P. S.

1962 Bel Air Chevrolet, V-8 Automatic transmission.

1962 Impala 4-Door V-8, Automatic.

1958 — Chevie, 2-door, Biscayne V-8, Automatic transmission completely overhauled.

1958 Plymouth V-8, Automatic, radio.

1958 Chevy, V-8 standard trans., 4 door.

1955 Cadillac — 2 door coupe Deville, just like new.

1954 Int. Wrecker, completely equipped.

WE NEED LATE MODEL USED CARS AND PICKUPS

SEE THE NEW 1968
¾ Ton Pickup

Now in Stock

New Impalas, — some with air conditioning. ¾ T and ½ T Pickups.

McLaughlin Bros.
CHEVROLET
Inc.

BELMOND—PHONE 444-2328

Your classified ads in the Independent-Buyers Guide are read in more than 4,500 homes. that's why they get results . . . as have the people you have noticed using them regularly.

5c per word first insertion. 60c Minimum Charge

4c per word second insertion of same ad — Minimum 25c

3c per word 3 weeks or more.

Cards of thanks — 3c per word $1.00 Minimum.

In Memoriam Poetry — 3c per word — $1.00 Minimum.

Deadline for all classifieds 5:00 p. m. Tuesday of each week.

Phone 2331

For Sale or Trade

MILLIONS of rugs have been cleaned with Blue Lustre. It's America's finest. Rent electric shampooer $1. Lloyd's Hdwe. & Appl. g51t1

FOR SALE OR TRADE — Building lots. Phone 444-5106, Larry Dorr. g6tf

FOR SALE — Tomatoes and cabbage. H. R. Bayliss, Phone 7387. g47tf

FOR SALE — My 3-bedroom home in Kirkendall addition, near Bethany Reformed church. Possession possible after Sept. 15th. Contact Nick Nelson, phone 444-8360 or Reuben Nelson 444-8552. g50t2*

FOR SALE — Thick scratch pads 10c each, Belmond Publishing Co. g29tf

FOR SALE — 1955 Dodge ½-ton pickup. Reasonable. Glenn Meints. g51tf

FOR SALE — Cabbage and tomatoes. Mrs. Ed Crotty, phone 444-8245. g50t2*

FOR SALE — Rubber stamps of every kind as low as 80c, 3-day service. Perma-Stamps from $2.90. Belmond Independent. g42tf

EVERY HOME needs a desk stapler. Markwell and Bostitch are both good staplers and can be used as tackers. Priced from $1.95 and up at the Belmond Publishing Co. office. g22tf

FOR SALE — Table and four chairs — solid chrome legs, knotty pine formica tabletop, one underneath table leaf, orange covered chairs. Like new. Phone Meservey 358-2831. g51t1

FOR SALE — Personalized napkins for weddings, parties, anniversaries. Thank you notes, personalized stationery, playing cards and matchbooks. See samples at the Belmond Publ. Co. g50tf

FOR SALE — 20 acres 1½ miles northwest of Belmond, good house and barn. Glenn Meints. g49tf

FARMERS — We carry a complete line of animal and poultry veterinary needs at Redder Rexall Drug. g35tf

FOR SALE — Apartment-size AB electric range; good condition. Phone 444-8408. g49t1*

FOR SALE — New Home sewing machines — Grundig stereos — radios — tape recorders. Sales and service. Enid's Sewing Center. Phone 456-2170 Hampton, Ia. Leonard Levy. g16tf

FOR SALE — Olympia, Royal, Smith-Corona portable typewriters from $69.50. Victor Adding Machines from $79.50 — Buy or rent, Day, Week or Month. Belmond Independent. g49tf

FOR SALE — Yorkshire boars. Melvin McAlpine, 5¼ miles south of Belmond on Highway 69. Ph. Rowan 853-2292. g50tf

DATING STAMPS now for sale at the Belmond Independent office. No need to write a date. Only $1.10, plus tax. g25tf

FOR SALE — Poland China boars. Excellent test and carcass records. Guaranteed, delivered. Doyce Friedow, 2N, 3¼W Goodell. Ph. 762-3977. g32tf

FOR SALE — standard register stock forms & printed forms, register machines, pasted NCR sets and Speedisets. Belmond Independent g18tf

FOR SALE — 3-bedroom house in Goodell. See Kinseth Plbg. & Htg. or write Kenneth Kinseth, Box 49, Decorah, Ia. g23tf

FOR SALE — Stenciling kits with 5 sizes of letters half-inch to three-quarter-inch. May be used many times. Only $1.50 Belmond Independent. g43tf

MIMEOGRAPH Paper for sale, Belmond Independent. g49tf

DALE SAYS — We have a complete line of serums, vaccines, bacterins for hog cholera and erysipelas at your complete veterinary supply store Kessler's Pharmacy. g18tf

IOWA TRUCKERS RECEIPT BOOKS, now for sale at Belmond Independent. g22tf*

FOR SALE — New electric and manual adding machines from $79.50, plus tax. Belmond Independent. g28tf

FOR SALE — Two lots on hill; first $800 takes both lots, abstract furnished. Contact Keneth Kinseth, Box 48, Decorah. Iowa. g50tf

FOR SALE — Wedding announcements and invitations; 100 genuine Heliograved (not to be confused with engraving) from $12.40. Let us show you our complete line of wedding announcements and stationary. Belmond Independent. g43tf

NOW FOR SALE — Modern 2-bedroom home, 1 story, full basement on paved street; former home of Miss Carrie Courtney. Located at 311 5th Ave. NE, Belmond, Ia. For inspection of this fine property see Roy A. Henderson, Executor. g10tf

STENCILS, Duplicator ink and correction fluid — now on hand at the Belmond Independent office. 29tf

WANTED

WANTED — Used playpen. Phone 444-5509. g51t1

WANTED — Part-time LPN or RN at Bel Chris Manor. g50t3

WOMEN — Christmas selling starts early with Avon Cosmetics—part or full time—valuable sales teritory now available. Write or call Mrs. Loraine Bixler, 295-3169 Algona, Ia. g51t3*

WANT TO BUY — A farm with good buildings and land; 160 acres to 280. Write: Box 356-D, Belmond, Ia. 50421. g51t1

NEED A LADY to service regular Fuller customers. 10 hours a week in local area. Minimum earnings average $2 per hour. Write Manager, 750 West 7th Street, Garner, Ia. 50438. g49t4

WANTED — A janitor for the Immanuel Reformed church Contact Harold Buseman. g48tf

WANTED — Help wanted — Construction work. A. R. Dorr Sons. Phone 444-5106. g46tf

WANTED
Shelling — Trucking
I have a new
M-M Sheller(2c)
JOHN DIEKHUIS
PHONE 444-8346
g48t26*

FOR RENT

FOR RENT — rodent proof storage on ground floor in new building on Main street in Belmond. Ideal for boats, campers, etc. Available for any length of time. Phone 444-2391. Flanagan Agency. g49tf

FOR RENT — Two 2-bedroom houses. Larry Dorr. Phone 5106. g48tf

FOR RENT — Furnish or unfurnished apartment. Phone 444-5211, Mrs. Blenda Ahlstrom. g41tf

FOR RENT, available at once, store space in Cornell College Building $60 per month, R. W. Courson Agency. 39tf

FOR RENT — 2 Downtown apartments. See Luin Cox at First State Bank. g34tf

FOR RENT — Typewriters and Adding machines. New machines for rent. Belmond Independent. g5tf

FOR RENT — Men's formal wear for all occasions at Thompsen and Keleher Clothing. g27tf

MISCELLANEOUS

HAIRCUTS ARE $1.25 in Goodell. Now open. g49tf

DISC SHARPENING on your farm. H. R. Bayliss, Belmond. Phone 444-7387. g49tf

SUNDAY SPECIAL — Complete chicken dinner — $1.27. Serving 11:30 a. m. to 2:00 p. m. Lynn's Lounge and Supper Club. g47tf

Business Services

WE ARE NOW equipped to repair and resole shoes. Satisfaction guaranteed. Lowell's Family Shoe Store. g27tf

KESSLER'S Pharmacy will fill your prescription with prompt, accurate and courteous service. Dick Bloemke, registered pharmacist, phone 2447. g6tf

WATCH NEED CLEANING? Bring it to Dougherty Jewelry. Prompt Service. g40tf

BE SURE — Insure with us. Insurance for all your needs, Flanagan Insurance. Phone 2391 or 2414. g42tf

YOUR DOCTOR'S prescription expertly compounded at Redder Rexall Drug. g1tf

FOR "MR. FIX IT" (Gunnar Kling) call Spahn and Rose Lbr. Co. 444-2250 for general repairs. 49tf

PIANO TUNING and repairing. H. E. Stutters, Clarion, Phone 532-3509 g23tf

Cards Of Thanks

We wish to thank our friends for their expressions of sympathy and other acts of kindness at the time of the death of Thelma's mother, Mrs. Roy G. Smith of Des Moines. Mr. and Mrs. Jim Cairns. 51t1

DRAGLINE WORK
GRAVEL & FILL HAULING
BLACK DIRT
PAUL STEENBLOCK
PH. 444-5273

ACREAGE

NEAR BELMOND

Will sell 2A with 4 bedroom modern insulated home or will sell whole 20A. Located on blackop road. Contact

PAUL KELLY
Realtor
Britt, Iowa

"I DON'T NEED A HEARING AID

Because my hearing is not that bad, but I wish I had something to make the sounds louder. Like my reading glasses that I can use only part-time."

A Florida firm has perfected a PERSONAL AMPLIFIER which may give all the help you need to hear without straining. This tiny device hides behind the ear. It is simple and easy to use and carried in pocket, people can have hearing help instantly.

Space age techniques make it possible to offer the PERSONAL AMPLIFIER at a small fraction of the cost of a hearing aid. For full details without obligation, write

EGELAND'S
Dept. I. E., 1152 Columbia St.
Waterloo, Iowa 50703

WE'RE NOT MAGICIANS...

but we're great at pulling rabbits out of hats!

If you have an insurance problem that needs solving, talk it over with us. We're full of solutions.

We'll review your present protection for you (no obligation) and analyze it objectively. If it's good, we'll say so. If it needs updating, we'll show you how Kemper Insurance could help. And if it's possible to save you some money at the same time, we'll explain that too.

Write or phone:

FLANAGAN AGENCY
Phone 2391
Real Estate
Insurance

YOUR INSURANCE PROBLEM-SOLVER

representing KEMPER Chicago 60640

WATCH FOR IT!

IT'S WORTH

WAITING FOR!

STARTING FRIDAY, SEPT. 22

FOR 10 DAYS

●
●
●

AND

Grand Opening

CELEBRATING THE OPENING OF OUR ALL NEW—BIGGER THAN EVER LUMBER YARD ON FRIDAY, SEPTEMBER 22

- ● DRAWINGS FOR PRIZES
- ● COFFEE – DONUTS AND OTHER EVENTS

SEE OUR AD IN THIS PAPER NEXT WEEK

FULLERTON LUMBER COMPANY
Phone 2469—WAYNE BELL, Mgr.

S & M FINANCE

WE LOAN
$ $ $

- ● SMALL LOANS
- ● CONSOLIDATED LOANS
- ● AUTO LOANS

OR FOR MANY OTHER PURPOSES

S & M FINANCE

CLARION, IOWA PHONE 532-2857
1ST IN NORTHERN IOWA

Your Health . . .

Are You Singing The Migraine Blues?

"Migraine" (sick headache) has its origin in the nervous system and many suffer untold agony with this incoordination. Chiropractic research through the years has convinced chiropractic authorities that migraine headaches would not be possible without interference to the normal flow of life force through the spinal cord and nerves. Of the hundreds of cases of this type cared for by chiropractors, not one case has failed to show a definite pattern of interference to the normal life force flow when scientifically checked by chiropractors to determine if nerve interference exists.

It is logical that the individual suffering from the incoordination called migraine should seek out the cause of his condition and have it corrected.

Chiropractic care is the most reliable means of removing the cause of sick headache. This fact is attested to by thousands of testimonial letters written by grateful people who now enjoy complete freedom from the incoordination: migraine.

If you are suffering from this condition, seek out the cause and have it corrected. Ask a chiropractor to help you. The name of a competent chiropractor can usually be found in the classified section of your telephone directory.

Dr. W. W. WEISBROD
CHIROPRACTOR
Phone
444-5171
Belmond

THESE FINE HOMES FOR SALE

Low priced 1 bedroom home close to Main Street on corner lot. Lot is worth the price itself	$2,500
Nice 2 bedroom home close in on paving with new roof and new siding only	$4,000
Nice low priced 1 bedroom in West Belmond. Newly decorated inside. Take over existing mortgage with total payments of only $46.	$4,500
Nice large 2 bedroom close to schools with single garage and 1 extra lot	$10,000
Nice large 2 bedroom home close in completely redecorated inside and out. Contract terms available to good party	$13,000

Must see to appreciate a fine 3 bedroom home in Kirkendall. Carpeted, large kitchen and living area. 1½ baths, finished basement, sandpoint, double garage and 18 ft. paved drive. Located on 1-¾ lots with lots of trees and shrubbery and good lawn. Check Flanagan Agency for special price.

EXTRA NICE 3-BEDROOM HOME IN EASTGATE ADDITION

With these Special Features: Over 1,400 Sq. Feet of Living Space, Built-In color-matched Oven and Range, carpeted living room and bedroom, central air conditioning, finished basement, large attached single garage, beautifully landscaped Lawn, Newly redecorated. modest down-payment to take over Existing 5½% Loan, new financing available for as little as 10% down, Immediate Possession. See Flanagan Agency for — Low — Low Price on this Luxury Home.

MANY FINE HOMES ARE AVAILABLE FOR YOUR IMMEDIATE INSPECTION. PHONE FOR AN APPOINTMENT TODAY.

Flanagan Agency

PHONE 2391 PHONE 2414

QUAKER Oatmeal Large Package **43¢**

SURE BEST MILK Gallon Carton **89¢**

Heinz KETCHUP **3 $1** 20-oz. Bottles

CARNATION BULK
Cottage Cheese 2 Lbs. 49¢

Pillsbury BISCUITS Tube of 10 **5¢**

ADVERTISED PRICES GOOD THROUGH WED., SEPT. 20, 1967

THE NEWEST AND FINEST
P & G Super Market
BEST MEATS IN TOWN
BELMOND, IA.
PHONE 2355

FRYERS

NO. 1 OVER 3 Lb. AVE. **29¢ lb**

CUBED BEEF Fat Free **69¢ lb**

MINUTE STEAK 10¢ ea

BEST CUT BEEF
ROAST 59¢ lb

SWISS OR
Round Steak 88¢ lb

Homemade Pork Sausage 2 LBS 89¢

WILSON
CERTIFIED BEEF
(Satisfaction Guaranteed)

EXTRA LEAN
GROUND BEEF
3 LBS $1.39

LOIN END
PORK ROAST 49¢ lb

CHOPPED HAM 69¢ lb

DECKER'S
Braunschweiger 49¢ lb

Pork Tenderloins 10¢ ea

P & G Sliced Bacon 69¢ lb

Delta Nu Chapter of Beta Sigma Phi
BAKE SALE SAT., SEPT. 16 9:30 a.m.

SATURDAY FREE SAMPLES
Hormel's New
HAM & CHEEZERS
AND SMOKE CHEEZERS
Pkg. **69¢**

CENTER CUT **PORK CHOPS 69¢ Lb**

LOIN CENTER CUTS .... lb. 79¢

CRYSTAL WHITE BEET SUGAR With $10 Order **10 Lbs 89¢**

SIOUX BEE
HONEY 12-oz. Jar **29¢**

SOFT-AS-SILK
CAKE FLOUR Pkg. **39¢**

BETTY CROCKER BLUEBERRY
Muffin Mix Pkg. **39¢**

BETTY CROCKER
Ginger Bread Mix Pkg. **29¢**

WHITE SEEDLESS
GRAPES 17¢

Celery
Large Bunch **19¢ ea**

Johathon Apples
3-LB. BAG **59¢**

POTATO SALE
WISCONSIN RUSSETS
20 Lbs. **98¢** 100 Lbs. **$4.49**
WISC. REDS
20 Lbs. .... **69¢**

Kraft Macaroni Cheese Dinner 19¢

WONDER THIN SLICED
Sandwich Bread **4 $1** 1½-Lb. Loaves

BROWN POWDERED OR
SUGAR 2 1-lb. Pkgs. **29¢**

SURE BEST ICE CREAM ½ Gallon **49¢**

MIRACLE WHITE Qt. Bottle **79¢**

Comet Cleanser 2 Tall Cans **25¢**

LUCKY WHIP Pkg. 19¢

OREO COOKIES 2 Lge Pkgs **89¢**

PIE MIX
WILDERNESS
BLUEBERRY
RED RASPBERRY
OR STRAWBERRIES
3 No.-2 Cans **$1**

FIRST QUALITY
Nylon Hose 3 $1

VAN CAMP PORK 'N
Beans 5 No. 2 Cans **$1**

AJAX
WITH COUPON IN MAIL
GIANT **44¢**
Giant Size
WITHOUT COUPON **59¢**

STALEY
Spray Starch 2 16-oz. **49¢**

WESTERN
DRESSING 8-oz. Bottle **29¢**

KRAFT SALAD
MUSTARD 6-oz. Jar **10¢**

RED STAR
YEAST 3 pkgs. 13¢

SWANSON
TV DINNER 49¢ Each

MR. G Frozen French Fries Box **7¢**

SOFLIN 2 PLY
Facial Tissue **6 $1** 200 Count Boxes

Kossuth County Advance
"Serving 5500 County Families"
Phone 295-2424 Algona, Iowa

LAND AUCTION

To settle the estate of the late Gustav Potthoff we will offer for sale the following described farm located: 1½ miles South and 1½ miles West of Lakota, Iowa — OR — 3 miles South, 1 mile East, 2 miles South and 1¼ mile East of Ledyard on:

MONDAY, SEPT 18th

Sale Starts at 1:30

166.50 — ACRES — 166.50

Legal Description — The West Half of the Southeast Quarter (W½SE¼) and the East Half of the Northwest Quarter (E½ NW¼) and that part of the Southwest Quarter (SW¼) lying North and East of Drain No. 80 all in Section Thirty-five (35), Twp. Nine-nine (99) North, Range Twenty-eight (28) West of the 5th P.M., Kossuth County, Ia.

House — 4 bedroom modern home with modern built-in cupboards, full basement, wood and coal furnace.

Barn — 34 x 48 with 2 lean-'to's 18 x 48, large feeding floor 22 x 52.

Corn Crib — 26 x 26 ft. with 11 ft. alley, overhead grain storage for 2,000 bu.

Machine Shed — 24' x 50'.

Chicken House — 22' x 60'.

Steel Crib — 1590 bu.

2 car garage, portable shed, 2 brooder houses.

Usual Auction Terms

GUSTAV POTTHOFF

Estate Owners

Vernon Potthoff, Executor
Russell Buchanan, Attorney
C. Quinn, C. Clark, Aucts.

HELP WANTED — Truck mechanics for year around work with road contractor — Apply at W. Hodgman & Sons, Fairmont, Minn. Phone 235-3321. 20w71&73

WANTED — Custom plowing. Richard Fritz. Phone 928-2464, Titonka, Iowa. 8w71-93

WANTED — Middle age woman for general housekeeping in employed couples West Side Des Moines Home. One 12 year old girl. $50.00 per week, board and private room. Write Full Details To: P. O. Box 40, West Des Moines, Ia. 35w71

FOR SALE OR RENT — 3 bedroom home in Corwith. Phone 679-4106. 71&73*

Consignment — AUCTION —

Sunday, Sept. 17—12:00 noon
Sale barn — ½ mile west of Fairmont, Minn.
— Saddle Horses & Ponies —
(riding & driving equipment)
Southern Minnesota Horse & Pony Sale
Lynn Allen, Sherburn & Herman Wedel, Fairmont
MANAGERS
71*

FOR SALE — Pomeranian pups and older dogs. $25 and up. Johnson Kennels, Bancroft, Iowa. Phone 4806. 71*

FOR SALE — 1954 Panel truck. First $125 takes it. Phone 295-7131, Algona, after 5 p.m. 14w71

FOR SALE — Used combination storm windows, 2 19½" x 47½", 1 36" x 39"; 9' x 12' wool rug; toilet stool; metal shower stall; Duotherm oil burner with thermostat; kitchen sink with mixing valve faucet; kitchen exhaust fan. Richard P. Madson, Wesley, 679-4166. 71*

"SAVE BY MAIL"

For Your Savings and Investments

SEE
Home Federal Savings and Loan Assn.

- 4½ % Passbook Savings
- 5% Certificates of Deposit

Phone 295-3545 - Algona, Ia.

LAST THREE DAYS

OF OUR LABOR DAY

USED CAR SALE

Our big Labor Day Used Car sale winds up this week — sixteen used cars and trucks already sold — 65 more units on our lots. PRICES SLASHED TO MAKE ROOM FOR THE NEW FORD AND MERCURY TRADE-INS. We've listed just a few of the cleanest cars and trucks in stock — many others. Come in this week — SALE ENDS SATURDAY!

1966 **FORD Galaxie 500, 4-dr., V-8, Fordomatic, power steering, 12,000 actual miles and still under factory warranty. White.**
1964 **BUICK LeSabre 2-door, Sport Coupe, V-8, Automatic, Sharp.**
1964 **FORD Galaxie 4-door, solid white, beige trim, Cruise-o-matic, power steering, radio.**
1963 **FORD Galaxie 4-door, Fordomatic, V-8, power steering, nice.**
1963 **MERCURY Custom 4-door, V-8, standard trans., radio, 2-tone.**
1962 **OLDSMOBILE Station Wagon, power steering, automatic, V-8, radio, 6-passenger.**
1962 **FORD Galaxie 4-door, Hardtop, power steering, factory air conditioning, 352 V-8 engine, chestnut color with matching trim.**
1961 **MERCURY Convertible, power steering, brakes, Mercomatic.**
1962 **FORD Station Wagon, V-8, Fordomatic, radio.**
1960 **FORD Starline 2-door Hardtop, V-8, Fordomatic, radio.**
1960 **THUNDERBIRD 2-door Hardtop, full power, air conditioning.'**

TAYLOR MOTOR CO.

A-1 USED TRUCKS

1964 **IHC Heavy Duty ¾-T. Pickup, V-8, 4-speed, heavy wheels and tires, rear bumper ______ $1395**
1965 **CHEVROLET Van w/side and rear doors, 6-cylinder, 3-speed, sharpest yet __ _ $1595**
1963 **CHEVROLET Carvan w/side and rear doors, 4-speed, R., $400 worth of special drawers and bins included. Perfect for service unit, TV repair, appliance repairs ______________ $ 995**
1956 **GMC PICKUP, V-8, automatic transmission, 2-tone ________________________________ $ 495**

MANY OTHERS TO CHOOSE FROM

TAYLOR MOTOR CO.

Ford, Lincoln & Mercury - Sales & Service

PHONE 295-3504 ALGONA, IOWA

PRESENTING the 68's

- **BUICKS**
- **PONTIACS**
- **CADILLACS**

Fun for the whole family

ONE WEEK FROM TODAY

THURSDAY, SEPTEMBER 21

FEATURING

THE JOLLY LUMBER JACKS

IN PERSON IN OUR SHOWROOM

The Jolly Lumber Jacks will be playing for your listening pleasure from 1:30 to 4:30 p.m. and 7 to 8 and 9 to 11 in the evening.

REGISTER FOR FREE DOOR PRIZES — BRING YOUR FRIENDS.

FREE COFFEE & DONUTS FROM 8:30 A.M. UNTIL 5:30 P.M.

PREMIER OF SUPERLATIVE '68's

See Two Big Entertainment Features Next Week at Schultz Bros. on South Phillips Street in Algona. Plus The Big New Car Showing Of The Year — Don't Miss It!!

BOBBY & DEE AWE WITH GROUP OF SEVEN ENTERTAINERS FROM KVFD-TV, FORT DODGE.
8 to 9 P.M. — SEPT. 21st !

SCHULTZ BROS.

SOUTH PHILLIPS BUICK — PONTIAC — CADILLAC — GAS FOR LESS ALGONA, IA.

SUPPLEMENT TO THESE 9 NORTH IOWA NEWSPAPERS:

KOSSUTH COUNTY ADVANCE Algona, Iowa Phone 295-2424	**BRITT NEWS-TRIBUNE** Britt, Iowa Phone 843-3851	**LAKE MILLS GRAPHIC** Lake Mills, Iowa Phone 592-4222
BANCROFT REGISTER Bancroft, Iowa Phone 4361	**FOREST CITY SUMMIT** Forest City, Iowa Phone 582-2112	**MANLY SIGNAL** Manly, Iowa Phone 454-2216
BELMOND INDEPENDENT Belmond, Iowa Phone 444-2331	**GARNER LEADER** Garner, Iowa Phone 923-2684	**NORTHWOOD ANCHOR** Northwood, Iowa Phone 324-1051

September 14, 1967

NORTH IOWA Peach

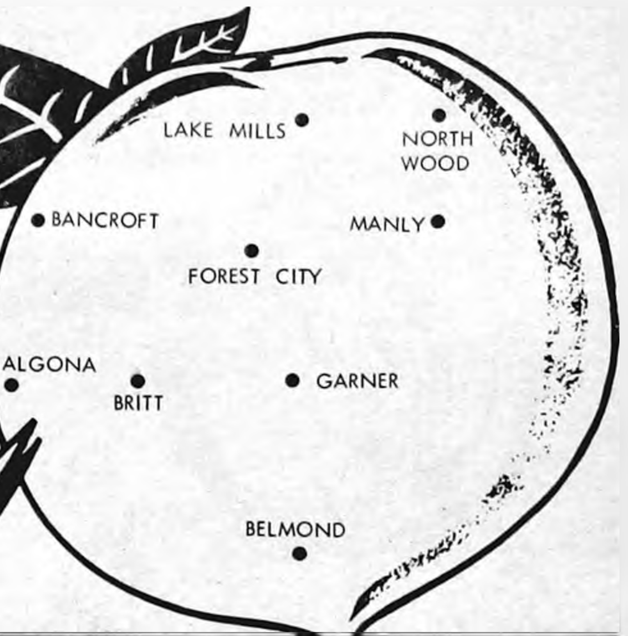

Delivering your advertising messages every week to the

"Heart of Central North Iowa"

27,800 CIRCULATION

EVERY WEEK of the Year!

blanketing Kossuth, Winnebago, Worth, Hancock counties plus important areas in Wright, Mitchell and Cerro Gordo counties

NORTH IOWA Peach OF THE WEEK!

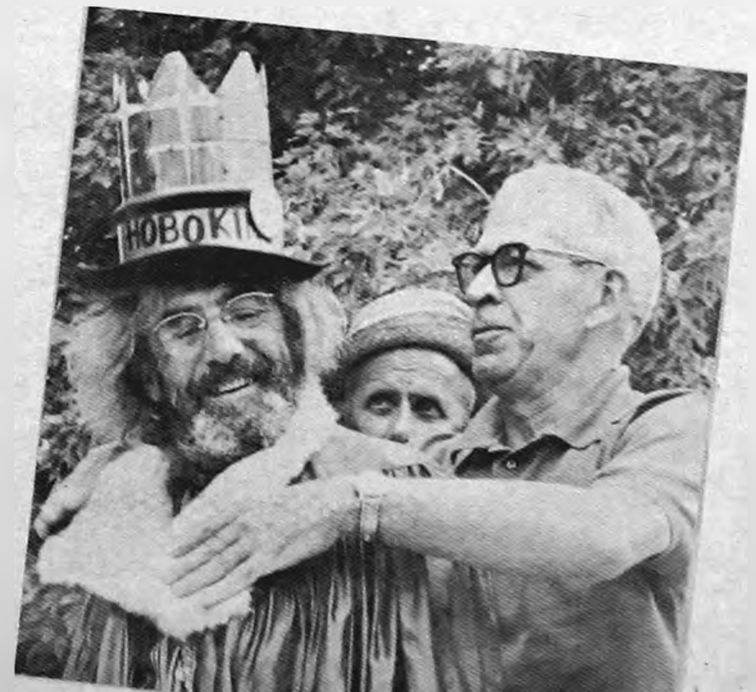

Hobo Day in Britt was another big success this year, and an estimated 10,000 persons turned out from coast to coast to take part in the big doin's.

Here's the reigning Hobo King, the Hardrock Kid, aka John Mislen, receiving crown and cape from National Hobo Convention Emcee Erwin Buck. In center of photo is Connecticut Slim, one of the old standbys at the convention who is in Britt every year for the big event.

For Hardrock, it was a comeback victory. He was King of the Hobos in 1965-1966 but relinquished his crown last year to the Pennsylvania Kid.

THE GARNER LEADER

AND SIGNAL AND GARNER HERALD

COUNTY SEAT OF HANCOCK COUNTY, IOWA Phone 923-2684, Garner, Iowa 50438

Floor Coverings
Draperies–Wallpaper
Carpeting–Furniture
CARL W. BOHN
Furniture 923-2232 Garner, Ia
STOP-SHOP-SAVE
RICHARD C. BOHN Prop.

It's a . . .

'Peach'

Give Yourself Class

GO CLASSIFIED

YOUR Independent Insurance AGENT
SERVES YOU FIRST

Be confident when trouble strikes

You can be sure you'll get help fast—if you get your business insurance through a man who displays this symbol. As an independent insurance agent, he cuts through red tape, sees you get prompt, fair payment.

ELLING Ins. Agency
E. C. "Yank" Elling
J. A. "Jim" Gatchel
Phone 923-2546
Garner, Iowa

FOR SALE: '53 Ford ¾ Ton with ton-rating, F350 V-8 engine, with sideboards and cattle rack. Ph. 923-2161. 9-13

FOR SALE: 1957 Ford 2 door station wagon V-8. Good condition. Ph. 923-2161. 9-13

FOR SALE: Purebred Duroc boars. Ready to go. Reasonable. Arno Olson, Garner. 8-30 tf

Peacocks are proud

So are we

of the response advertisers tell us they get from The Peach

ANY TIME PLACE or NUMBER
ZIESMER
Livestock
Transportation
Ph. 923-2619 Garner

FOR SALE: Jamesway automatic feeder for 2500 hens, $150. Jamesway nests, $5 ea. 2-30 ft. chore time automatic waterers, $30 ea., Alvin Schroeder, Garner. Ph. Miller 927-2188. 9-13

Please send me Prospectus and Current Report
LIFE INVESTORS
MANAGEMENT CORPORATION
Principle Underwriter for
☐ MidAmerica MUTUAL FUND, INC.
☐ American Insurance Investors Stock Fund, Inc.
NAME ....
ADDRESS ....
....
MAIL AD TO:
BERNARD ENGSTLER
555 West Sixth
Garner, Iowa

Bancroft Register

"Blanket Coverage For North Kossuth County"
Phone 4361 Bancroft, Iowa

FOR LEASE

Fully equipped beauty salon for four operators. Six dryers. Excellent location. Ground floor. Utilities furnished and air conditioned. $150 first 6 months. $175 next 6 months. Contact

ALGONA HOTEL
Algona, Iowa

FOR SALE — Westinghouse roaster oven, good as new. Reasonable. Call Pearl Walker, Algona, 295-5385. 13w71

For the Peach

SEND

ADS

Kossuth County Advance
Algona, Iowa
or Bancroft Register
Bancroft Iowa

$1.25 for 10 words or less
10c each for extra words

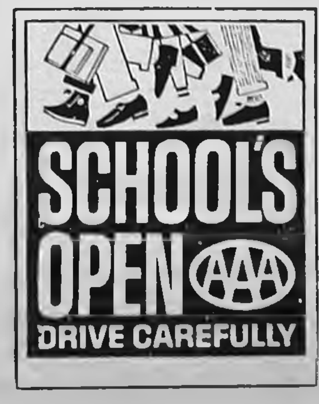

IF YOU DON'T SUBSCRIBE TO THE KOSSUTH COUNTY ADVANCE YOU'RE NOT GETTING ALL THE NEWS FROM THE KOSSUTH AREA

WANTED — Printing of all kinds. Complete offset and letterpress facilities assure you the finest quality printing at the least cost to you. Bring your commercial printing needs to the Kossuth County Advance in Algona or the Bancroft Register in Bancroft. No job too large or too small. Booklets, letterheads, statements, calling cards, wedding announcements and notes — these and hundreds of other items can be printed by these two firms.

BRIGHTEN UP YOUR HOME THIS FALL WITH NEW FURNITURE, CARPETING, ACCESSORIES from
READ'S FURNITURE

Just one visit to READ'S FURNITURE AND WATSON INTERIORS in Algona will convince you there is a store in North Iowa that can give you ideas about Home Decorating. Roll after roll of new carpeting in a galaxy of colors — many room settings with distinctive furniture and accessories — an interior decorator to help you select the right things — these are the reasons you should visit Read's in Algona this month. Make up a carload and drive to Algona — You'll see Read's new store on North Phillips street as you enter from the East.

Read's FURNITURE AND WATSON INTERIORS
295-2216 North Phillips Street ALGONA
"Quality is remembered long after price is forgotten"

PUBLIC AUCTION

There will be offered for sale at public auction the following described land

DESCRIPTION: The Southwest Quarter (SW¼) of Section 20 and the Southeast Quarter (SE¼) Section 19, Township 98 North, Range 28 West of the 5th P.M. Ramsey Township, Kossuth County, Iowa

PLACE OF SALE: Sale will take place on the premises of the Southwest Quarter (SW¼) of Section 20, which is one and one-half (1½) miles east of Bancroft

TIME OF SALE: Wednesday, September 20, 1967, at 1:30 P.M.

IMPROVEMENTS: On the West Quarter there are 7 room house with bath, double garage, 72' x 34' barn, double corn crib with overhead granary, hog house, machine shed, chicken house and well

On the East Quarter there are 6 room house with bath and full basement, single garage, double corn crib with overhead granary, hog house with lean-to and feeding floor and well

SOIL: Webster and Clarion loam in good state of cultivation and well tiled

This land will be offered first as quarter sections and then as an entire unit of a half section, whichever way brings the best price

TERMS OF SALE: **10% down on day** of sale with buyer to enter into contract and balance in cash on or about March 1, 1968. Seller to pay general taxes for 1967 due in 1968 and all prior taxes, if any. Abstract showing merchantable title and warranty deed will be furnished purchaser

POSSESSION [illegible] will be given March 1, 1968

For further information contact John Droessler, Bancroft, Iowa, Arthur D[illegible], Lak[illegible], Iowa, Charley Quinn, Bancroft, Iowa, or Shumw[illegible] K[illegible] & Fristedt, Attorneys for the Estate of Theresa Droessler, Algona, Iowa

Auctioneer's note: Most of this land has been in the Droessler family since 1901 and in a good state of cultivation. If you are interested in buying a farm for a home or as an investment, don't overlook this auction
Charley Quinn

HEIRS OF THERESA DROESSLER, Owners
CHARLEY QUINN, Auctioneer, Bancroft, Iowa

Telephone 592-4222
Lake Mills, Iowa

Lake Mills Graphic

Classified Section
September 13, 1967

FOR SALE—The Lake Mills chuck wagon with established route lunches at farm sales and other activities. See I. L. Escherich, Lake Mills. 20

WE WILL SET THAT BULK TANK FOR HEATING AND CROP DRYING NOW!
Skelgas Sales and Service
VETERAN'S PETROLEUM SERVICE, INC.
Lake Mills, Iowa
Phone – 2-4201 15-TF

FOR SALE—1965 Chrysler New Yorker Town sedan four-door. Excellent condition. Warranty in effect. Dr. D. J. Morrison, 305 S. Lincoln. Ph: 592-4767. 19-2

NEW HOMEGROWN potatoes, wholesale-retail. Kansota Farms four miles south of Albert Lea on US 69. Open Monday through Friday until 6 p.m.; Saturdays until 5; closed Sundays. 14-TF

WOW WHAT USED CAR BUYS
DEMONSTRATOR BARGAINS
MERCURY MARQUIS 2-door Hardtop
MERCURY MONTEREY 4-door Breezeway, Power Steering and Brakes
TWO COUGARS —one with 390 engine and one with 289 engine.
Good selection of other late model used cars.
HELGESON MOTOR CO.
Your Mercury, Comet and Cougar Dealer
Lake Mills

Smith Corona "Super Sterling" Typewriter
only $99.00
GRAPHIC OFFICE SUPPLY
Phone 592-3851
LAKE MILLS, IOWA

The Graphic

PEACH

WANT ADS
Pack Power

LAKE MILLS GRAPHIC
Phone 592-4222
Lake Mills, Iowa

CHARLSON'S POLAND CHINA
BOAR AND GILT — SALE —
TUESDAY SEPT. 19
— 7:30 NIGHT SALE —
(At farm 2 miles west on U.S. 69) Lake Mills, Iowa

100 HEAD (40 boars-60 gilts)

These pigs are backed by 10 years of continuous testing, outstanding records, many from certified litters. All are sired by a CMS.

Top placing pigs from both Iowa and Minnesota State Fairs will sell.

MILTON B. CHARLSON & SON
LAKE MILLS, IOWA

KEEPS THINGS GOING . . . WHEN YOUR INCOME STOPS?

THE GRINNELL MUTUAL LIFE
DISABILITY INCOME PLAN

Prevents you from becoming a burden on your family if you are ever disabled by sickness or accident.

To learn more about the benefits of the Grinnell Mutual Life Disability Insurance Program . . . see your FarMutual-Grinnell Mutual Life agent today.

FARMERS MUTUAL INSURANCE ASS'N
Nieman Quisling, Secretary
LAKE MILLS, IOWA

Writing a book?

Let Graphic Publishing Co. print it, promote it and sell it for you. Our staff includes quality printers, top-flight advertising writers, professional salesmen—a combination sure to make your book a success!

GRAPHIC PUBLISHING COMPANY, INC.
LAKE MILLS, IOWA

FOR SALE—Good used 640 Ford, 8N Ford, IH manure spreader, also full line of new Ford tractors and combines and implements, parts and service. Lake Mills Farm and Dary Supply. 20

Use Graphic Classified Ads.

WANTED—Good, reliable young man for furniture delivery and stock man. Apply—Peterson Furniture, Lake Mills, Iowa. 20

FOR SALE—Bundy trumpet, used two seasons. Perfect condition. Also two end table lamps. Obert Thorvilson. Call 2-4011. 20

— HELP WANTED —

Women for full time and part time work in packaging department for night shift.

Also — Man for fabricating steel for day shift.

Excellent company benefits.

Apply in person at—
COMPACT INDUSTRIES
Highway 69 North Lake Mills, Iowa

SALE PRICED FURNITURE
Unpainted Chests and Desks

2 Flexsteel Sofas AND One group Lamps ½ Price

One group Love Seats
DRASTICALLY REDUCED

Record Cabinets Out they go at $29.95
Maple Desk $29.00

New Walnut Dressers 42-inch wide
Complete with "knee-action" mirrors
VERY SPECIAL $75.00

Complete Solid Oak Bedroom Suite SPECIAL $175.00
Night-stand not included.

FOR SPECIAL PRICES ON ANY UPHOLSTERED PIECE — ASK US.

PETERSON FURNITURE
LAKE MILLS, IOWA
OPEN SATURDAY EVENINGS
OTHER NIGHTS BY APPOINTMENT.

TOM'S Damaged & Unclaimed Freight MANLY, IOWA

★ USE YOUR CREDIT

CLOSE OUT —
Men's Unlined SPORT JACKETS
yellow-tan, Reg. 6.49 Now $3.99

RUG MATE Rug Shampoo
Reg. $1.29, Now 79c

New Shipment Lee's

Boy's Press-free PANTS
Good size range, Reg. 5.00 Now $3.00

Men's Press-free Work Twill PANAS
Reg. 6.98, Now $4.49

Matching Press-free Twill SHIRTS
Reg. 5.95, Now $3.85

Men's Regular Corduroy PANTS
Reg. 6.00, Now $3.49

Men's Press-free Cord PANTS
Reg. 9.00, Now $4.99

Men's Henley Style Short Sleeve
SWEAT SHIRTS
Reg. 2.98, Now $1.49

Boys' Hi and Lo Cut
GYM SHOES
Values to 6.98, Now $2.59

BILLFOLDS
Values to 3.98, Now ½ PRICE

Men's GLOVES, work and dress
Values to 3.98, from 49c to $1.98

3-Piece
Walnut End Table Sets
2 step tables, 1 coffee table
platicised finish $14.95

7 Piece
DINETTE SETS $44.95
36x60 table, 6 chairs, Values to 119.95

TRAVERSE RODS, ass't sizes
Values to 6.95, Now $2.29

Large Wall Pictures
Values to 19.95, Now $7.95

CERAMIC WALL TILE
4¼ x 4¼, ass't colors
case of 12 sq. ft. $4.50

STYROFOAM DECORATOR BRICKS
Ass't colors, Reg. 89c per sq. ft.
NOW 40c per ft.

TOM'S

HOURS: Open Tues., Wed Thurs.,
& Sat., 9 to 6 — Mon., Fri. 9 to 9
Closed Sundays
Corner of Hiways 65 & 9,
MANLY. IOWA — Ph. 454-2272

The Manly Signal

MANLY, IOWA 50456

FOR SALE — Two wheel trailer, 650 x 16 6-ply, 4 x 6 box. $85.
Ph. 762-3428 Kanawha

Complete Closeout Household AUCTION. Sat., Sept. 16, 1:30 p.m. O. B. Gilbertson, 318 W. North, Manly.

Do your share for Freedom!

Sign up for
SAVINGS BONDS
NEW
FREEDOM SHARES

FOR SALE by owner — 1965 Chevrolet Super Sport V-283. Bucket seats, a. console, p. s., turquoise. Low mileage.
W. F. Wahl, Grafton 748-2366

Dealer for PICKUP CAMPERS McCoy and Herrick. Dahl's Manly Camper Service. 322 West Harris. Ph. 454-2411, Manly, Iowa.
P19tfc

READY TO SELL ?
Farms — Homes
Commercial
RANDALL REALTY
Realtor
Mason City, Iowa
Call JIM EGNER
Ph. 454-2522 Manly, Iowa

Complete Insurance Counseling
Estate Planning
Self-employed Tax Plan
Hail — Farm Liability
Farm Fire—Life Insurance
Contact Jim Egner, 454-2522
Manly Insurance Agency
Manly, Iowa

Save 50% on Tax! Immediate Delivery Why Pay '68 Prices
WE HAVE THESE 1967 4-WHEEL DRIVE JEEPS
JEEPSTER COMMANDER CONVERTIBLE
V-6, A. T., Elec. Top, P.B. Prairie Gold, Black Vinyl Top
JEEPSTER COMMANDO STATION WAGON
Custom Trim, Stnd. Trans.
J-300 PICKUP with 8 ft. box, 6 cyl.
JEEPSTER COMMANDO PICKUP,
V-6 eng., stand. trans.
Hill Truck & Auto Service
MANLY, IOWA Ph. 454-2214

TRY A
PEACH CLASSIFIED
AD for FAST-FAST-FAST Results.
FIRST 10 Words $1.25 Each Additional Word 10c
PHONE 444-2331
BELMOND INDEPENDENT

U.S. SAVINGS BONDS
KEEP FREEDOM IN YOUR FUTURE

WELCOME TO
Lynn's
SUPPER CLUB
North Belmond Hwy 69
Serving you the finest foods-doing our best to please you.
OPEN DAILY
11 a.m. to 2 a.m.
Sundays 11 a.m. to 2 p.m.
We also cater to private parties

The Belmond Independent

"Heart of This Four County Trade Area"

FOR SALE — Rose-beige davenport and chair; excellent condition; $100.00 Phone Belmond 444-8363. p19t1*

SAFE AS AMERICA
U.S. SAVINGS BONDS

Witke's
RESTAURANT & AQUA LOUNGE
North Shore Drive
CLEAR LAKE
For the unusual in eating pleasure try our fabulous.
Champagne Buffet
VISIT WITKE'S
GIFTS & ALOHA SHOP

STUDENTS! HOMEWORKERS!
Need a typewriter?
Rent a New Royal Portable
—only $2.50 a week!

You need a good typewriter right now, but you don't have the cash, or you'd like to try it out first. Right?
Right!
The solution: Rent a brand new Royal portable from us, at a low monthly rate, for as long as you like. It's as simple as that.
Select just the model you want from the full line of famous ROYAL portable typewriters, on display now.
BELMOND INDEPENDENT

North Iowa's
Largest Display of
Victor and Royal
ADDING MACHINES
Starting At $79.00
MAY BE SEEN AT THE
BELMOND INDEPENDENT

PERMA STAMP
HAND STAMP

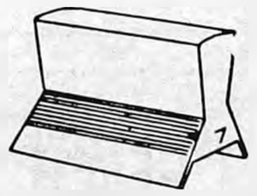

Never needs an ink pad! Fast. Easy. Efficient. Can be custom ordered to meet any size, shape or message requirement. PERMA STAMP will reproduce colors, fine lines, small type faces, logotypes — even photos — in true, accurate detail.
BELMOND INDEPENDENT

"PERMA STAMP" is a registered trademark of S. C. Johnson & Son, Inc., Racine Wisconsin. U.S.A.

Feed 10 pigs, market 11
with GRUEL-OMATIC liquid feeding system
Whatever your present dry ration, Gruel-Omatic guarantees you'll use 10% less to bring your pigs to market weight. This means you'll feed 11 pigs with Gruel-Omatic for what it now costs you to feed 10. You'll also be able to market your pigs 10 days to a month sooner if they are fed by Gruel-Omatic. Gruel-Omatic's liquid feeding system makes the difference. Gives you a true high-profit edge, plus these extra advantages:
☐ Fits your farm, your facilities
☐ Completely automated, eliminates labor
☐ Eliminates all other feeders, waterers
☐ Wean pigs easily at 2 to 3 weeks
☐ Reduces sow feeding costs up to 50%
MIDWEST GRUEL-OMATIC CO.
ENGELBART'S
FEED & EQUIP.
Elmer Engelbarts Woden
Phone Titonka 928 2775

TRAVEL NO FURTHER for nationally advertised shoes and clothing for every member of the family. You'll find all the famous brands at Reuben's Department Store, Forest City.
P26tfb

Advertise where people LOOK to buy ...in the
WANT ADS
NEWSPAPER

"SUMMIT PEACH"
. . . 27,800 copies each week in 9 newspapers.

Get Action...

GO CLASSIFIED
Mail or Telephone (582-2112) your ad to
"SUMMIT PEACH"
. . . 27,800 Copies each week in 9 newspapers!

SHOES for the entire family at money-saving prices at Reuben's in Forest City. Choose from the largest stock in north Iowa. Ladies shoes from AAAA narrow to EEE in sizes up to 11; men's shoes in all widths up to size 14. We have the leading national brands. Reuben's Department Store, Forest City.
P26tfb

MAN WANTED: for general work. Used cars; washing, polishing, tire work, etc. Steady, year-around job. Vacations, insurance, benefits. Whiteis Auto Co., Forest City, Iowa. P37b

ALUMINUM SHEETS—23"x36" Ideal for lining farm buildings, making roof repairs, etc. .009" thick so they're easy to work. 25c each. Summit Printting Co., Forest City, Iowa. 22tfb

FOR SALE: Tavern and recreation parlor due to death of owner. For information contact John C. Thompson, Forest City, Iowa, phone 582-3511. P37B

BUSINESS BUILDING on Forest City's main street for sale or for rent. Owner will remodel to suit tenant. Available now. Inquire at Summit Printing Co.
22tfb

COMPLETE on the farm tire service, vulcanizing, tire repairing of all kinds. Richardson's Tire Shop, Forest City, Iowa. Phone 582-4991. 19tfb

100 YEARS OF CONTINUOUS SERVICE TO THE FOREST CITY AREA

THE FOREST CITY SUMMIT

1867 1967

COMPLETE UPHOLSTERING SERVICE! All types upholstering; hundreds of plastic and fabric samples. Knife and shear sharpening service (including pinking shears). Satisfaction guaranteed. Ralph's Upholstery, Forest City, phone 582-4071.
20-tfb

FOR SALE: Conn trombone. One year old. Phone 582-2341
P37b

FARM FOR SALE: All or part of 185 acres of good land in Hancock county about two miles from Forest City on Highway 69. Call 582-4694 or 582-3937 week days. 37b

TRAVEL NO FURTHER for nationally advertised shoes and clothing for every member of the family. You'll find all the famous brands at Reuben's Department Store, Forest City.
P26tfb

COMPLETE UPHOLSTERING SERVICE! All types upholstering; hundreds of plastic and fabric samples. Knife and shear sharpening service (including pinking shears). Satisfaction guaranteed. Ralph's Upholstery, Forest City, phone 582-4071.
20-tfb

FOR SALE: Conn trombone. One year old. Phone 582-2341
P37b

COMPLETE on the farm tire service, vulcanizing, tire repairing of all kinds. Richardson's Tire Shop, Forest City, Iowa. Phone 582-4991. 19tfb

MOVING? . . .
. . . The Best Costs No More!
Get these extras at no additional cost . . .
● Personalized Pre-Planning ● Latest Uni Packing methods
● Sanitized Vans & Equipment
● Betty Malone Consultant Service
Call today for an accurate estimate, without obligation.
PLETCHER TRANSFER & STORAGE
Phone 582-4179 Agents for United Van Lines Forest City

MAN WANTED: for general work. Used cars; washing, polishing, tire work, etc. Steady, year-around job. Vacations, insurance, benefits. Whiteis Auto Co., Forest City, Iowa. P37b

FARM FOR SALE: All or part of 185 acres of good land in Hancock county about two miles from Forest City on Highway 69. Call 582-4694 or 582-3937 week days. 37b

ALUMINUM SHEETS—23"x36" Ideal for lining farm buildings, making roof repairs, etc. .009" thick so they're easy to work. 25c each. Summit Printting Co., Forest City, Iowa. 22tfb

FOR SALE: Tavern and recreation parlor due to death of owner. For information contact John C. Thompson, Forest City, Iowa, phone 582-3511. P37B

BUSINESS BUILDING on Forest City's main street for sale or for rent. Owner will remodel to suit tenant. Available now. Inquire at Summit Printing Co.
22tfb

SHOES for the entire family at money-saving prices at Reuben's in Forest City. Choose from the largest stock in north Iowa. Ladies shoes from AAAA narrow to EEE in sizes up to 11; men's shoes in all widths up to size 14. We have the leading national brands. Reuben's Department Store, Forest City.
P26tfb

BUSINESS BUILDING on Forest City's main street for sale or for rent. Owner will remodel to suit tenant. Available now. Inquire at Summit Printing Co.
22tfb

DISTRIBUTORS FOR
PITTSBURGH PLATE GLASS COMPANY
BROKEN GLASS?
CALL
EDDY'S PAINT AND GLASS
Phone 582-4241 Forest City, Iowa
For expert installation of
● Plate Glass ● Windshields
● Windows ● Mirrors
● Aluminum Fronts ● Aluminum Doors
● Aluminum Marquees ● Store Fronts
Call us for an estimate

Don't Blame Her

She can't be efficient with old fashioned forms
Your Girl Friday may be trying her best . . . but she can't be efficient with outmoded business forms.
Not important?
It is when you consider that the time spent in handling business forms costs you many times more than the forms themselves. But business forms designed to fit your special needs can cut your clerical costs way down.
So before you fix the blame on "her" . . . why not give us a call? It may be your first step toward solving your paperwork problems.
FOREST CITY SUMMIT
Forest City, Iowa
Phone 582-2112

After 50 Years in Forest City Olson's will Close!
Going Out of Business Sale
Our building sold-we must vacate at once!
GOOD SELECTION OF QUALITY ITEMS REMAINS
Save up to 75% on them while they last!
● G-E Color Television ● G-E Refrigerator ● Simmons Mattresses
● G-E Dishwashers ● Maytag Washers & Dryers ● Living Room Suites
● Dinette Sets ● Dining Room Furniture ● Book Cases ● Desks
● Living Room Tables ● End Tables ● Cocktail Tables ● Air Conditioners
● Samsonite Card Table Sets ● Carpeting ● Linoleum ● Floor Tile
OPEN NIGHTS
Monday, Wednesday and Fridays
OLSON Furniture
Junction of 9 & 69
INSTANT CREDIT
Take up to 3 years to pay!

The Northwood Anchor

NORTHWOOD, IOWA, 50459

Thursday, Sept. 14

THIS EMBLEM

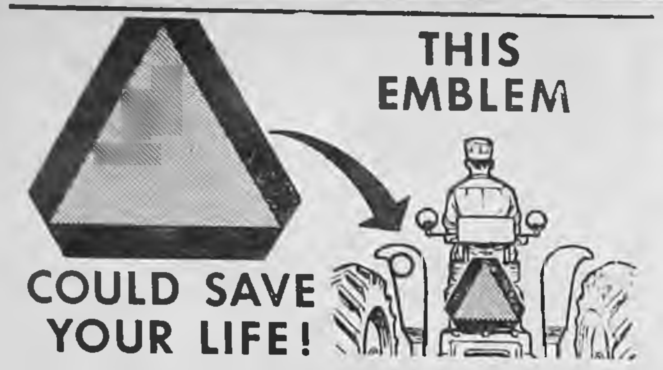

COULD SAVE YOUR LIFE!

We have this "Slow Moving Vehicle" emblem available at low cost. Use it whenever you take slow-moving farm equipment on the highway . . . . avoid the danger of a disastrous rear-end collision!

GET YOUR SMV EMBLEM AT THE OFFICE OF

FARMUTUAL insurance

Worth Mutual Insurance Ass'n.

Glenn O. Tenold, President
Jerry E. Olson, Secretary
324-2452 Northwood

A Member of Grinnell Mutual Reinsurance Company, Grinnell, Iowa

For Quick Results, Use The Peach

Rates are $1.25 for 10 words and 10c for each additional word. the handy coupon below is for your use. Send your classified to:
THE NORTHWOOD ANCHOR

....

....

....

DISPLAY RATES: $2.50 PER COLUMN INCH
(Two-inch Minimum)

TAKE THE ____ OUT OF FIGURE WORK

home/office/store

VICTOR Champion

ADDING & SUBTRACTING MACHINES

- Direct Subtraction
- Automatic Credit Balance
- 8 & 9 Column Totals
- 10-Key & Full Keyboard
- Precision-Built/Lightweight

ELECTRIC SUBTRACTORS 8 Col. total AS LOW AS $171.00

HAND ADDER • 9 Col. total $79.00

PRICES PLUS F.E.T.

THE NORTHWOOD ANCHOR

THINKING OF A POLE BARN THIS YEAR?

If you are thinking of a pole barn for warehousing, animal shelter or other uses. contact us. We have the experience, materials, plans, contractors available and the know-how to build the shelter you need. Financing available, too, if necessary.

B&K LUMBER INC.

324-2075 Northwood, Iowa

HAMPSHIRE Boar and Open Gilt SALE — Saturday, Sept. 16, 8 p.m. at Farm. Littermates and half brothers of highest indexing pen ever tested at Northeast Iowa Testing Station. Champion carcasses at Blue Earth, Mason City, Albert Lea and Minnesota State Fair. Robert Bryson, Alden, Minnesota. 36-2t*

Divorce Mill farm 4 miles east and two south, Northwood, Iowa. p36-2t

1962 Chrysler Newport. Mint condition. 102 North 5th St. Northwood Phone 324-2720. p37-1t

FOR SALE — Heider Auger Wagon; J.D. wagon with Heider box and hoist. Dean Meyer. 324-2565 Kensett. p37-2t

SERVICES
Farm Management
Proper management makes more profit from your farm investment
METHUS FARM MANAGEMENT SERVICE
Phone 324-2381 Northwood

SHOP THE PEACH

The Britt News-Tribune. Britt, Iowa 50423... Phone 843-3851 ... Thursday, Sept. 14

GROCERY STORE
EQUIPMENT
LIQUIDATION SALE
MRS. ROBERT C. SMITH
PH. 843-3601
Britt, Iowa

FOR SALE: Poland China Boars-Tested Sires. Performance data available. Floyd Friedow & Sons, Kanawha.

FOR SALE: Suffolk Rams. John Omvig 1 mi. S, 2 1/2 W. of Kanawha. 6-4

WANTED: An experienced mechanic for general repair. Ashpole, Garage, Corwith. 9-2

Used Machinery BAUER IMPLEMENT

Oliver 880 Diesel
Oliver 88 Diesel
'52 B JD
'56 UB Mpls. wide front
IH, WF to fit M to 450
460 Gas. Reg. Drawbar
2010 D JD wide front
Farmall M with 9 sp. trans.
52ft. Stanhoist Elevator PTO Drive
560 gas
560 gas, FH, late model
1959 1/2 Ton IHC Pickup, bonus box
1600 IHC 62 2 speed, 1825-20 tires
153 WB with or without 16ft. box.
Several cheaper Pickups.
2 MH - Corn Pickers, from $550 on up - to fit M to - 706
60 IHC 414 - Plow
666 - JD - 444 Plow
Several 314 Trip Plows, IH - JD - Oliver - etc.
14 ft. 37 - IHC Tandem Disc
2 - Self Propelled Combines
Several PTO Combine - IHC - JD - Case

FROM NORTH IOWA LARGEST CYCLE DEALER
New and Used Hondas
We have over 100 New and Used Hondas on hand to choose from.
Write for free literature and prices.
Several other used makes---
KERN'S IMPLEMENT
Britt, Iowa
Ph. 515-843-3823
open Mon. - Fri. 7:30-5:30
Sat. - 7:30-12:30

FOR SALE: Purebred Hampshire rams. Marvin C. Knutson, Kanawha. Ph. 762-3678. 4-tf

FOR SALE: Case #77 Combine with pickup, wagon hitch, straw spreader etc. Robert L. Penning. Ph. 583-2404, Corwith.

FOR SALE: Purebred Poland China Boars, vaccinated & blood tested. Raymond A. Carlson Ph. 679-4370, Wesley, Ia. 9-4

Chief THEATRE
BRITT, IOWA

NOW SHOWING
Thru Thurs.-Sept. 21
Sun. Shows 2:30-5:10-7:50
Week nites One Showing 7:45

Adm.
90¢-50¢

The Dirty Dozen
LEE MARVIN
ERNEST BORGNINE
CHARLES BRONSON
JIM BROWN

Coming... Oct. 4 thru 14
DOCTOR ZHIVAGO

IOWA Registered Holsteins

HOLSTEIN DISPERSAL

Tuesday, Sept. 19 --- Wesley, Iowa

Selling on the farm East of Wesley, Iowa, to the Junction of Highway 18 and 60, then 1½ mile South. **Time:** Sale will start promptly at 10 A.M. (DST). This early start is to give buyers an opportunity to get all purchases home on day of sale. Do not be late or you will miss some of the tops. Lunch available all day.

Featuring A State Record Producer

Booneridge Diamond Countess

Booneridge Diamond Countess broke the Iowa State milk production record in the Sr 2 yr old DHIR division by producing 20,470 lbs. of milk in 305d In 2½ lacts. she has a net profit above feed cost of $1,324.00 In 7 months of her 3rd last she now has 547 lbs fat. Her dam has 4 lacts that average 600 lbs fat This dam is a granddaughter of "Royal Rue" pictured at bottom of ad.

Selling 70 Registered Cattle

Springers Galore—34 cows and 2 year olds to freshen between now and Dec 15—some fresh by sale day. **38 Cows**, of production age. mostly springers, a few milking and rebred for early spring **12 two year olds**, all to freshen in Sept and Oct **12 open heifers** from 8 to 16 months old **3 Bulls**, 10 to 12 months old, dams 558 at 2 years to 638F One son of **Brigeen Chief Flying Cloud**. **5 baby heifer calves**, more by sale day.

Entire Herd "Mancryco" Bloodlines

Every animal selling has Mancryco inheritance in its pedigree from at least once up to 4 to 8 times Five of the last herd sires were purchased or owned jointly with Mancryco 80% of the herd are grand daughters or great great grand daughters of Iowas' "Queen of Dairy Cows."

Mancryco Royal Rue
"Excellent" 2822217
AR 365d 9y 3x 24,579 M. 3.8% 939 F.
Lifetime 5 lacts 99,487 M. 3.8% 3502 F.
Grand Champion All Iowa 1952 and 1954
Grand Champion Nebraska State Fair 1953
Reserve Grand Champion Iowa State Fair 1953
"Best Udder" wherever shown

Mancryco Royal Rue, Excellent, 938 fats. A maternal brother of "Royal Rue" also was in service—his dam with 999 F. This concentration has put many good udders and excellent veining on a host of young cows and springing heifers.

FEATURES

- 1967 Herd Ave: 41.5 Cows 14988 M 542 F.
  1966 herd Ave: 37.8 Cows 15825 M 552 F.
- 4 cows over 700 F (3 as 1st or 2nd calf heifers). 20 more from 519 to 683 F., 18 from 16300 lbs. milk to 21500 lbs.
- One of the All-Time highest "Profit Above Feed Cost" herds we have ever catalouged. 24 cows netting from $1208 in 3 lacts to $3470 in 8 lacts.
- New blood lines in 1967. There are 3 daughters of **Carnation Royal Master**, 1 by **Pineyhill Majority**, 2 by **Briggeen Chief Flying Cloud** and several bred to him.

ALL DAIRY EQUIPMENT SELLING
Jamesway Bulk Tank, 600 gal., nearly new
5 Surge Milkers, 2 new large, 3 standard size
Dari-Kool Bon-Mactic inflations
Dair Kool Milk Transfer, 100 feet of line
Pump with 1½ H.P. motor

Auctioneers—Chas. Quinn, Bancroft, Iowa; Dutch Leek, Wesley, Iowa.

Sale Managers
Wil-Brust Sales Service
Willis Armbrust
Millard, Nebr.
Claude E. Wylam
Waverly, Iowa

Forrest "Pat" Rasmussen & Sons
Owners

Kossuth County Advance
"Serving Kossuth County"
295-2424 Algona

MAURICE S.
PETERSON RANCH
MULE SHOE BAR
YEARLING HEIFERS
along with many other
Reputation Cattle
at

ALLIANCE

NEBR.
"The Cattle Capital of Nebraska"
on
Friday, Sept. 15
1:00 P.M.
with

2600 TO 2800 Hereford-Angus and Shorthorn

A sale with many loads of these choice reputation cattle. There will be 2-year-old steers, yearling steers, 2-year-old heifers, and yearling heifers. These are the cattle you know and what they will do with no guessing—from reputable ranchers. Early listings include:

500 to 600 2-year old Steers!

●

1000 to 1200 Yearling Steers!

●

600 to 700 Yearling Heifers!

This sale will have about the last big movement of 2-year-old steers. Yearling steers are beginning to move in quantity while the yearling heifer movement is in full swing.

For further information call us or place your name on our regular mailing list. Plan to attend our regular Wednesday sale of all classes and stay for the Special Carlot Sale on Friday.

ALLIANCE LIVESTOCK AUCTION CO.

Alliance, Nebr.
Phones: Alliance
Office 762-2050
Jack Hunter 762-5144
Pat McCarthy 762-2197
Jack Ressegieu 762-5294
John Sibbitt
Hyannis 458-2268

Member of the Nebraska and National Livestock Association

PUBLIC SALE

9:00 A.M. SATURDAY, SEPTEMBER 16TH 9:00 A.M.

2 Tractors — John Deere 730 Diesel Tractor, power steering, wide front, good tires, real sharp; Farmall M. tractor with new wide front. **Arts-Way No. 300 grinder** with magnet. 2 years old, real good
Power Machinery — JD Model 40, 4 row cultivator; JD No 555, 4-14 plow with trip bottoms; Stan-Hoist loader with manure, dirt and snow bucket mounts for M; Krause 13 ft. wheel tandem disc; Glenco 15 ft. field cultivator new this year IHC 450 4 row planter, large grain boxes, and large plastic fertilizer boxes, disc openers; IHC 4 row cultivator; MM 2-row pull type picker, rear elevator; New Holland roto side delivery rake; IHC 7 ft power mower
Other Machinery — Owatonna 46 ft. wide type elevator; Factory made PTO speed jack; New Idea No. 17 tractor spreader real good; 4 row rotary hoe; New Noble 4 section lever flexible drag with folding steel evener; Stan Hoist farm trailer with 6 x 10 ft. steel barge box and hoist; 4 wheel farm trailer, good tires with Anthony steel flare box; Good dual wheels and brachets for JD 730; Twin Draulic 7 row trailer type weed sprayer with aluminum tank; 300 gallon gas barrel; 3 hp electric motor and speed jack. Roe-Air portable Air Compressor; IHC Endgate Seeder; Chains for M; Heat Houser for each tractor; 2 — IHC 2 way Hydraulic cylinders.
Feeding Equipment — 37 Choice Black Angus Cattle — 30 Hogs — Feed — Very few small items to be sold.
Terms — Cash. or make arrangements with clerk before sale. Not responsible for accidents should any occur
Auctioneers: Quinn & Clark JOHN J. WELP, OWNER Clerk: Farmers & Traders Savings Bank

BUYING FEEDERS? SEE PRODUCERS!

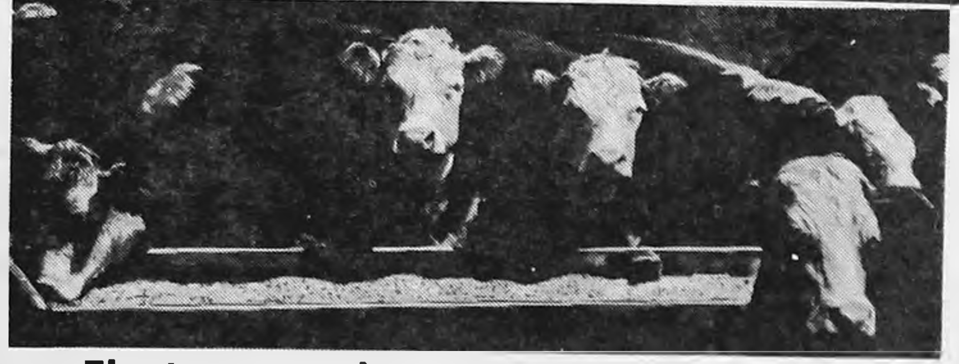

WHY? That's easy - because the aim of every PRODUCERS BUYER is Top Performance in YOUR FEED LOT - at the MOST FAVORABLE PRICES POSSIBLE

THERE ARE MANY OTHER REASONS, TOO — HERE ARE A FEW MORE:

First and foremost, the cattle feeding business is getting more and more competitive, and margins are narrower. **A better buying job is a must.** Today, the odds are against the part-time buyer who keeps posted part of the time. Luck might be with him, yes, but to do an effective job CONSISTENTLY requires a **full-time effort**, a lot of "know-how," many good contacts developed through time and experience, and plenty of other things that only a professional can know fully.

IN ALL THESE RESPECTS, PRODUCERS AT SIOUX CITY, IOWA FALLS AND STATE CENTER, IOWA, QUALIFY RESOUNDINGLY — BUYING FEEDER CATTLE IS BIG BUSINESS WITH US

Specialized and experienced buyers keep posted on feeder developments every day the year around. These buyers start with a big advantage, because as a national organization, the flow of information from the range country to the corn belt and vice versa is made easy. Almost every day, PRODUCERS are offered hundreds or even thousands of feeder cattle from all western areas — **and are offered them first.** The result: A PRODUCERS buyer is an informed buyer; not just locally, but nationally.

AS VOLUME BUYERS, DOORS ARE OPENED TO PRODUCERS

that would be closed to the small feeder. **Buying into the larger strings is just one such door.** Another sure advantage in entrusting your order to a full-time professional is the matter of time. When the average small feeder takes time away from his chores to attend a sale or make a trip to the range country, he is inclined to buy even if prices are a little steep. A trip can also cost a lot more than the service charges if taken into account realistically. **PRODUCERS buyers have no compulsion to buy unless the price is favorable.** Since they are in the market all the time, they can bide their time or divert the order to a slower market.

FINALLY, YOU TAKE NO CHANCE WHEN YOU BUY CATTLE "SIGHT UNSEEN" THROUGH PRODUCERS

They guarantee to buy you the grade and weight of stockers, feeders or calves that you have ordered. When they arrive at your farm or unloading point, look them over carefully. **If you think they are not as represented,** you are under no obligation to keep them. You are asked only to contact a responsible PRODUCERS representative within 24 hours.

Why not decide now to buy your replacements the PRODUCERS way this season? It's something more and more successful feeders are doing year after year. We're available and want to help you, so let us know your needs by calling or writing us at either office listed below.

PRODUCERS COMMISSION ASSOCIATION
PRODUCERS ORDER BUYING CO.

314 Livestock Exchange Bldg. — SIOUX CITY, IOWA
Phone (AC-712) 255-1666

PRODUCERS IS YOUR CO-OP . . . YOU OWN IT . . . USE IT!

YES! I'M INTERESTED IN RECEIVING "PRODUCERS" FEEDER QUOTATIONS DURING THE FALL RUN

AM INTERESTED IN BUYING.
______ HEAD OF __________
TO WEIGH ______ DATE ______
CLIP OUT AND MAIL TO ABOVE ADDRESS

The Belmond Independent

"Heart of This Four County Trade Area"

VOL. 48 NO. 52 — OFFICIAL COUNTY PAPER — WRIGHT COUNTY IOWA—THURSDAY, SEPT. 21, 1967 — OFFICIAL CITY PAPER — 12 PAGES AND SUPPLEMENT

MAIN STREET

BY PAT, DICK, DUANE

$$$$ DAY$

If stretching those dollars is a hobby of yours — and these days, it'd better be — then pay some close attention to the Dollar Days specials that are advertised in happy quantity in this issue. Some of the merchants are making their DD specials good on Thursday through Saturday; others, for the last two days of the week. Bargains? There are some real rip-snorters. It will reward you well to look 'em over.

Jeanne Bamford and Edna Green, who have kept the Belmond Loan Closet a going concern over the years, ask that it be made known that this helpful institution is "back in business" and now set up in the Cornell building just west of the library. They stand in some awe of the manner in which the closet has been resurrected since last year's tornado.

Some helpful individuals, never identified, recovered the closet items that were left in the demolished Veterans Memorial hall and got them to the school bus barn for temporary storage. Borrowers who had articles on loan at the time of the disaster kept them safe until a storage spot could be found.

Mrs. Bamford and Mrs. Green believe virtually everything was in due time recovered, except for a metal cabinet for medical items. They are deeply grateful for the assistance rendered when it appeared the loan closet was on the brink of extinction. As now reorganized and properly housed, it is ready to serve local households again with sick room needs.

Last year in a moment of desperation, the local Camp Fire powers-that-be implored the Mainstreeters to turn up some leaders for Camp Fire Girl and Bluebird groups. To their pleased amazement (and somewhat to our own), the appeal brought fruit and enough volunteers came forward to supply the need. Now, Mary (Mrs. Bob) Ausborn says the need exists again. She asks that any women willing to undertake leadership of a group for the coming year get in contact with her, . . . please!

For the past several weeks, anyone remaining stationary at the courthouse in Clarion for any great length of time has stood a distinct chance of getting a sign painted on him. By now, just about any spot in the building that can accommodate a sign of some sort has one.

The explanation: a gentleman serving time for "borrowing" possessions of a Belmond construction worker without permission has been doing jail time — and he's a professional sign-painter.

He has spent many hours at his craft "doing" the office doors and what not. There is now a movement among the courthouse personnel that Sheriff Blecker capture a plumbing and heating specialist. And that a six-month sentence could be beneficially applied.

William Powell hired as county welfare director

William Powell, lately of Allison, is Wright county's new director of social welfare. His appointment to the position was effective the first of this month. He had been employed by Butler county for five years — from July of 1962 to January of '65 as a caseworker, and from the latter date as welfare director.

He is a native of Waterloo, where he graduated from West High school in 1947. He attended what is presently the University of Northern Iowa at Cedar Falls for a year, then served for four years in the U. S. Air Force.

In 1953, Mr. Powell enrolled as a student at Grace college, Winona Lake, Ind., and received a B. A. degree in social science in 1956. He then attended Grace seminary in the same community and received a Bachelor of Divinity degree in 1960.

For a year, he served as pastor of a church in Johnstown, Pa., then obtained a position with the Iowa State Employment Service in July of 1961. He resigned in May of 1962 and was in construction work until taking the position with Butler county.

The new director is married and has three sons. The Powells are making their home in Clarion.

ROYCE ENROLLS AT U-OF-I

Mr. and Mrs. John Van Gerpen took their son Royce to Iowa City a week ago Sunday where he will attend the State University of Iowa.

Hospital Notes

Arnold Lodin of Kanawha and Mrs. Engle Fekkers entered Sept. 14 for medical treatment.

Entering for medical treatment on Sept. 15 were Ray Gales of Livermore, Emil Blumer of Garner and Walter Schleiffarth.

On Sept. 16 Cary Whitty of Kanawha entered for surgery and Mrs. Anna Langlitz of Klemme entered as an accident patient.

Mrs. Emma Dieger of Goodell entered Sept. 17 as an accident patient.

Medical patients Sept. 18 were Mrs. Steve Dahl of Kanawha and Ronnie Siemens of Renwick. Eric Coe of Ventura entered for surgery.

Kenneth Stahl of Klemme was admitted as a medical patient Sept. 19.

JOHN MURRAY VISITS HERE

1st Lt. and Mrs. John Murray arrived in Belmond Thursday of last week to visit with his grandmother, Mrs. W. H. Trafford, and friends. He is on a 30-day leave after returning from service in Vietnam. On Sunday, Lt. and Mrs. Murray will leave for Ft. Lewis, Wash., where he will be stationed.

DISCUSSING PLANS for the "Dinner with Ronald Reagan" which Iowa Republicans have planned for Oct. 25 at Des Moines are Dwight Tyrrell (left), Wright county finance chairman, and the state general chairman for the $100-per-plate event, T. Cooper Evans of Grundy Center. Their conversation took place Wednesday of last week at Des Moines, where party finances in general were talked over by finance chairmen from throughout Iowa.

GOP Buck Night slated next week

Wright county Republicans will be joining with the state GOP organization in conduct of a "Buck Night" fund-raising drive Thursday evening of next week.

In explaining the purpose of "Buck Night," Republican State Chairman Robert D. Ray of Des Moines has advised county central committees, "A nationwide survey done following the 1966 elections showed that 88 per cent of the people in this country have never been asked to contribute to either political party."

Dwight Tyrrell, Wright county GOP finance chairman, says that "Buck Night" will be employed as a means of correcting that situation in Belmond. House-to-house solicitation will be conducted to give a maximum number of persons the opportunity for "a dollar's worth of involvement in actual, working politics."

David Stanley here today

Two appearances in Wright county are to be made today (Thursday) by State Senator David M. Stanley of Muscatine in conjunction with his candidacy for the Republican U. S. Senatorial nomination in next year's primary. He will be at the Town House cafe here at 9:30 a. m. and at the Club cafe in Eagle Grove at 11:00 a. m.

The 39-year-old attorney served three terms in the Iowa house of representatives and is serving his second term in the senate. In his district in 1964, he overcame the Democratic landslide to achieve a 60 per cent majority of the vote and in '66 was returned to the senate by carrying every precinct in his two-county district and a 73.4 majority.

Anyone interested in doing so is cordially invited to greet Mr. Stanley personally during his stop at the Town House cafe, during which Mrs. Hugh Clarke will serve as hostess.

Trail Blazers dedicate newly constructed arena

Belmond Community Trail Blazers a week ago Friday night initiated their newly constructed arena on the grounds they have leased from Central Soya Men's club with an Open "Jackpot" Horse Show that drew contestants from 21 north central Iowa towns.

Assisting in a brief dedication ceremony were: Mayor Robert Misner, Erv Redder and Ellis Elliott, president and secretary of the Belmond Chamber of Commerce, respectively; Ray Wright, Central Soya plant manager; "Bud" Meyers, C-S Men's club president; and Ryle Andrews of Rowan, the Trail Blazers' president.

Honorary life memberships in the Trail Blazers were presented to Buryl Thorson of Kanawha and Ralph Baker in recognition of contributions made by them toward construction of the arena.

Visiting riders praised the arena as probably the finest for its exclusive purpose in this part of the state. Competition was sharp for the five place ribbons awarded in each event.

Top winners in the various events were: women's western pleasure, LaVohn Badker, Klemme; equitation (12 and under), Margot Sterrenberg, Thompson; barrels (12-15), David Huntley, Hampton; barrels (11 and under), Jerry Sharer, Jewell; senior barrels, Kayleen Malloy, Thompson.

Men's western pleasure, Ken Smith, Forest City; junior western pleasure, Polly Eckheart, Charles City; poles (12-15), Kathy Henderson, Humboldt; poles (11 and under), Jerry Sharer; senior poles, Sue Wilson, Jewell; stock horse class, Sid Severson, Clarion.

Pop race (11 and under), Craig Poolman, Clarion; barrell pickup (12-15), Jim and Mark Cullinan; ground pickup, Larry Mennenga and Dennis Barkema; keyhole, Sid Severson; three-man relay, Sue Wilson, Kayleen Malloy, Bob Campidelli, the latter of Dakota City.

Local riders, in addition to the Cullinan brothers, Larry Mennenga and Dennis Barkema, who won one or more ribbons, included: Shirley Pals, Debra Cullinan, Gretchen Smith, Dennis Pastour, Renee Ketchum, Jim Avery, Bobby Hinckley, Terrell Baker, Gary Ersland, Larry Ersland, Bob Cullinan, Sr. and Jr.

From Meservey, Darwin and Dennis Weide also figured among the ribbon winners.

TRAIL BLAZERS DO WELL

Shirley Pals and Debbie Cullinan topped a number of place-winning performances turned in by members of the Belmond Trail Blazers at the Iowa State Saddle Club Horse Show a week ago Sunday at Mason City. The former won 1st in senior barrels and the latter won the stake race. Other local ribbon-winners were Jim Cullinan (2), Larry Mennenga and Dennis Pastour. Mrs. Pals placed in a second event.

FUNERAL SERVICES HELD FOR PAUL LOTH, AGE 88

Funeral services for Paul Loth, 88, father of Louis Loth, were held a week ago Saturday at Emmanuel Lutheran church, Ventura.

Mr. Loth had been a patient at Ritter's Oakwood Manor, Clear Lake, for the past several months.

Survivors include three sons, Lawrence of Salisbury, Mo.; Martin of Abbotsford, Wis.; and Louis of Belmond; one daughter, Mrs. Vernon (Lillian) Van Lone of Reno, Nev.; five grandchildren and four great-grandchildren.

Good start, but long way to go—

Tornado Day "kitty" creeps past $400 mark

Last weekend and the first of this week found donations for meeting the expenses of Tornado Day — now just over three weeks away — hardly more than trickling in; but those received were of very helpful size, reports Ellis Elliott, chairman of the Tornado Day steering committee. The total figure by Tuesday evening came to $418.

Along with the $20 earlier reported from Paul Tegland was one of $50 from Jim Cairns, who was a Main street businessman before the tornado demolished his paint and wallpaper store. Now engaged businesswise as a painting contractor only, Jim declared, "There's more where that came from if needed to make this event the sort of all-out expression of our appreciation that it simply MUST be."

Mr. and Mrs. Talferd Thompson were among the very first donors with a generous contribution of $25, prompted by sentiment similar to that of Mr. Cairns that a very real responsibility rests on the community's residents to assure that Tornado Day is a true reflection of Belmond's gratitude to all who rallied to its aid.

Lowell Hoke and the Fred Gordons also were in the bellwether class with prompt contributions of $20 apiece.

Ten dollar donations were turned in by the Gunnar Ahlstroms and the Pat Gallaghers, $5 each by the Sig Helgelands and Alvin Halfpaps, and there was an anonymous $2.00 contribution directly on the heels of last week's appeal for Tornado Day funds.

Mr. Elliott, who has been busying himself with solicitation from local businesses and industries, says, "This represents a slow start, but a very good one. It is important, in order to carry out the Tornado Day plans, that families planning to express their personal appreciation with a contribution do so quickly so the steering committee can know where it stands on finances."

As donations continued to come in during the current week, the following were added to the growing list:

Belmond postal employees $51, American Legion $25, Mrs. Lucy Klemme and Mrs. Perley Selgelid each $10, plus anonymous contributions of $15, $10 and $5.00.

Early business contributors include: Followwill Implement $50, Lloyd's Standard Service $30, McLaughlin Chevrolet $25, Lynn's Lounge $10, Hill Motel and Iehl's 66 Service each $5.00.

In addition to the financial drive, progress was being made in the development of other plans for Sunday, Oct. 15th.

Fire Chief "Bud" Packard announces that the fire department plans to serve coffee and doughnuts throughout the day in expression of the firemen's gratitude for the yeoman aid supplied Belmond by other fire companies and law enforcement personnel from other communities. All visitors will, of course, be invited to share in their hospitality.

Delta Nu chapter of Beta Sigma Phi has also announced the intention of having a coffee bar in operation on Tornado Day. Mr. Elliott says the steering committee is eager to hear of any other organizations or business-service establishments that plan to serve coffee to the Tornado Day guests.

Mark Mason ends duty in Vietnam

SP4 Mark Mason arrived back in the States last Thursday after a year of duty in Vietnam. During that time he was a food inspector for supplies provided by the Vietnamese to the Army.

He was met at the Minneapolis airport by his wife Carolyn and brought home.

Mark will have a 30-day leave before reporting at his next station, Fort Meade, Md., where he will be attached to the 1st Army Veterinary Service. He and his wife planned to go east this week to scout for housing; then will return to spend the balance of his leave with his parents, Mr. and Mrs. Hale Mason.

Carolyn taught in the Rockwell-Swaledale schools this past year, but resigned so she can be with her husband, now that he will be spending the remainder of his 19 months in uniform in this country.

SEE GRANDSON BAPTIZED

Mr. and Mrs. Gordon Kessler, and two sons and Lem Long on Sunday a week ago attended the baptism of their grandson, Marc Long, son of Mr. and Mrs. Mike Long of Cedar Falls held at the Nazarene Lutheran church in Cedar Falls.

Knoshaug issues own opinion re Hogan incident

Dewayne A. Knoshaug, Wright county attorney, makes the following statement regarding the Iowa Highway Patrolman Merlin Hogan incident as it pertains to Wright county.

"I personally attended all sessions of the Hogan hearing before the Iowa Executive Council, consisting of all or part of three different days, which recently concluded in Des Moines.

"I am of the opinion that no criminal charges should be filed against any person involved. I am of the further opinion that there was absolutely no participation in any wrongful act by Wright county Deputy Sheriffs Robert Shaw and Vernon Elston.

"Previous news articles stated that the quarter of beef was to be divided three ways, with Robert Shaw and Vernon Elston each to receive a third. Patrolman Hogan testified that it was his decision to divide the meat and that neither Shaw or Elson had asked him for a third of the meat."

"A grand jury investigation of this incident would be a needless duplication of the state hearing and expensive for Wright county."

SGT. ROGER DAVIDS

• • •

Army discharge to Roger Davids

Sgt. Roger A. Davids, only lately returned from duty in Vietnam, is completing seven years of service in the U. S. Army and will be honorably discharged from the service on Wednesday of next week.

He is presently stationed at Fort Hood, Tex., where he received his basic training upon enlisting in the Army in September of 1960.

His tour of duty included three years stationed in Germany, during which time he visited a number of other European countries.

With his wife Karen and 2½-year-old daughter Kimberly, Roger plans to return to Belmond to make his home.

Thompsen-Keleher end association

Announcement was made this week by A. P. "Dutch" Thompsen and George Keleher that as of Sept. 1 their partnership in the Thompsen and Keleher Clothing store was dissolved and that the business will resume its former name of Thompsen Clothing.

Mr. Keleher came to Belmond as manager of the clothing establishment in early 1953 and became a partner in the business in March of 1954. Mr. Thompsen had originally bought the business in 1945 from C. C. McGuire, the concern at that time having been operated as McGuire Clothing since 1892.

During the 75 years of its existence, it has borne only the three names and is now returning to the second of those three. Mr. Thompsen says the business will now be managed by Henry "Hank" Johnson, a long-time employee of the firm. He will be assisted by Ina Halfpap, who has been clerking in the store during the past year.

Mr. Keleher informs The Independent that his plans for the future are indefinite at this time.

Cubbing round-up scheduled Monday

Plans for Cub Scouting in Belmond during the new school year will be laid Monday night at a combination roll call and round-up to be held at the junior high school auditorium starting at 7:15 o'clock.

Cubmaster Roger Johnson asks all registered Cub Scouts and their parents to be present; also boys of age eight through 10 who are interested in becoming Cub Scouts, bringing their parents.

A change recently made in the Cub Scout program provides for boys, on becoming age 10, to rank as Webelos and attend night meetings under male leadership. At age 11, they are eligible to become Boy Scouts. The former Cub rank of Lion has been eliminated.

Bernard Miller and Merle Been have consented to serve as Webelos leaders this year. A third leader is still needed, since a large number of Cub Scouts are now of an age to become Webelos.

Cub pack meetings will be held on the final Monday of each month at the junior high auditorium, unless otherwise specified. Themes for the various months have been set as follows:

October — Westward, Ho!; November — Around the World; December — Game Night (at junior high gymnasium); January — Pinewood Derby (model racing cars); February — Blue and Gold Banquet (student center); March — Rivers of the World; April — Cub Scout Carnival (gymnasium); May — Outdoor Cub Scout Olympics.

Den meetings will be held weekly, normally at the home of the leader.

LEAVE FOR NEW STATION

Pvt. and Mrs. David Zacharias left Saturday for Ft. Belvoir, Va., where he will be stationed.

Poppy Day this Saturday

Tucked in amongst the variety of appeals that are being made in the community at the present time will be one this Saturday for a cause that Belmond has given its annual support in the way of coins and occasional dollar bills. It is Poppy Day of the Veterans of Foreign Wars and its Auxiliary, which provides these organizations with the wherewithal to carry on extensive good works in behalf of disabled veterans and the families of deceased veterans.

Commander Keith Chandler points out that, even though the price customarily paid for the memorial poppies is nominal, the total is important in expressing the community's gratitude for the sacrifices made by those servicemen who served on foreign soil. He hopes all will find the usual half dollar, quarter or dime to stick in the coin boxes.

7 boys receive fitness awards

Seven Belmond boys during the 1967-67 school year qualified for Presidential Physical Fitness Awards under a program set up at the request of President Lyndon Johnson to honor students demonstrating exceptional physical achievement.

Jack Steinberg, boys physical education director, reports that four boys who were in the 8th grade last year earned the citations, David Hickman, David Nelson, Paul Schaefer and Glen Hansen; and three who were in 5th grade, Brian McVey, Marshall Hanson and Duane Summers.

Tests administered in seven physical fitness areas are the basis of the awards, and a Presidential Award winner must rank in the 85th percentile of his or her age group.

Awards consist of a certificate provided under the presidential program plus an embroidered emblem, purchased by the school, which is suitable for wearing on a sweater.

Boys and girls from age 10 through 17 are eligible to compete for the awards.

Teachers' dinner slated Wednesday

Wednesday evening of next week members of the Belmond Chamber of Commerce and their wives will play host to members of the Belmond Community school faculty and their spouses at the Chamber's annual get-acquainted dinner. It will be served at the Methodist church basement, starting at 7:00 o'clock.

Rev. J. Samuel Shelby, pastor of the Congregational church (United Church of Christ), will be the speaker of the occasion.

Erv Redder, president of the Chamber, will extend the welcome in behalf of his organization. The response will be made by Shirley Malek, who is current president of the Belmond Teachers association.

Bob Shaw quits deputy position

Resignation of Deputy Sheriff Bob Shaw from the staff position he has held the past six years was accepted Monday by the Wright county board of supervisors.

In an accompanying action, the supervisors passed a resolution limiting the sheriff to two deputies. Since last year, Blecker has had an office deputy in addition to two field deputies.

Shaw's resignation was the second in the past year's time, Harrold Bygness having resigned as a deputy to become Goldfield's chief of police.

Since Shaw had had no vacation this year, the supervisors agreed to his continuing his duties through this week but with Oct. 7 to be the effective date of his resignation. Shaw has accepted a position as chief of police at Hampton.

KIWANIS CLUB FORMING

Members of the new Kiwanis club that is being formed in Belmond are currently selling tickets for the organization's Charter Night Banquet that will be held at the BHS student center on Monday, Oct. 9th. More regarding the club's formation will appear in an early issue.

Hello, World

Mr. and Mrs. James Henderson of Minneapolis, Minn., are the parents of a new baby daughter born Sept. 18. She weighted 6 lbs. 14 oz. and has been named Lori Jo. Mrs. Henderson is the former JoAnn Ubben, daughter of Mr. and Mrs. John Ubben.

Thomas Dean is the name chosen by Mr. and Mrs. Marion Huntley, Jr., of Goldfield for their 8 lb. 2¼ oz. son born Sept. 19.

Classick, Laaveg class presidents for junior high

Nick Classick won the 8th grade presidency, Joel Laaveg was chosen to head the 7th grade and Mike McFarlin was tapped as Student Council president in elections held last week in the junior high school.

David Barkema and James Krugler were picked by the 8th grade as vice president and secretary-treasurer respectively; and those two offices in the 7th went to Lori Elphic and Mark Janson.

Eighth-grade members of the Student Council, in addition to President Mike McFarlin, are Curtis Pals, Robert Cline and Bonnie Boyd, the latter filling the office of secretary-treasurer.

From among the 7th-grade representatives, Joel Groom of Rowan was chosen as vice president. The others from that grade on the council are Larry Elphic, Richard Tillman and Dana Obrecht.

Cheerleader try-outs in junior high were held last week, also, the successful candidates being Bethany Westphal and Diane Lee from the 8th grade, Julane Jenison and Jolene Lowenberg from the 7th.

• • •

Chest campaign delayed 3 weeks

Due to the current solicitation of contributions to meet the expenses of Tornado Day, the Jaycee-Ettes have decided to delay launching the 1967 Community Chest compaign until Oct. 22.

This decision was reached after an editorial in this issue urging support of the Chest had already been printed. It was initially intended that the campaign get underway next Tuesday.

Mrs. O'Larry Dorr and Mrs. Duane Anderson, co-chairmen of the Chest drive, explained that the Jaycee-Ettes were anxious that the two important causes — Tornado Day and the Chest — not conflict with each other in appealing to Belmond residents' generosity simultaneously.

Appreciation was expressed by Ellis Elliott, chairman of the Tornado Day steering committee, for the cooperative gesture of the Jaycee-Ettes, which he regards "should assure greater success to both endeavors."

Fullerton plans "housewarming"

Fullerton Lumber company this Friday is celebrating the completion of its all-new building with a housewarming party. Manager Wayne Bell declares that the establishment represents "the newest, most advanced building service store in Iowa."

It replaces facilities that were severely damaged in last October's tornado. Replacement was a rather long process, as Fullerton's was kept busily occupied during the rebuilding rush in Belmond supplying the needs of customers.

The new building incorporates a showroom and space for merchandise displays, as well as commodious racks for lumber supplies.

Throughout the day Friday, the American Legion Auxiliary will serve coffee and doughnuts. There will also be a number of prizes awarded to registering guests, including a power saw and electric hair dryer.

Mrs. Hiddleston's father, 66, dies

While on a buying trip to Minneapolis last weekend, Mr. and Mrs. Chet Hiddleston received word Sunday night that her father, A. H. Peters of Kansas City, Mo., was dying of lung cancer. Mrs. Hiddleston left promptly by plane and arrived at her father's bedside before he passed away Monday morning.

Funeral services for Mr. Peters, who was 66, were held Wednesday afternoon. Mr. Hiddleston joined his wife at Kansas City to attend the rites.

Mr. Peters had been a lifetime employee of Continental Can company. He had been forced to give up his work after submitting to lung surgery last spring. Besides his wife and Mrs. Hiddleston, he is survived by another daughter and two sons.

Luin Cox to head school directors

Luin Cox was elected by the Belmond Community School district board of education to serve as president during 1967-68, as the directors held their regular September meeting Monday night at the board room. He succeeds Ed Gabrielson as head of the board.

Dick Barkema, Jr., who was elected as District 1 representative on the board earlier this month, was officially seated as a board member.

Annual meeting held Monday—

Marker heads county Farm Bureau

Darwin Marker of Woolstock was elected as new president of the Wright County Farm Bureau at the annual meeting of that organizaiton held Monday evening at the Eagle Grove memorial building. He succeeds Willis Kuecker, also of Woolstock, who had served in the office the past two years.

Stanley Riemenschneider of Troy township was elected to fill the vacancy left by Mr. Marker's advancement from the vice presidency and Ray Steffy of Boone township took the place of James Stevenson, Goldfield, as secretary. Mr. Stevenson did not run for reelection. Cliff Hill of Eagle Grove was returned to the office of treasurer.

Mr. Kuecker was elected over Leo Woodley of Clarion as the county Bureau's voting delegate to the state convention.

Mrs. Verven Reichter of Goldfield was elected as women's chairman, Mrs. L. W. Sellers of Clarion retiring from that post. Mrs. Gary Lund of Clarion was elected vice chairman and Mrs. Wesley Boyington of Rowan as publicity chairman.

Directors approved for two-year terms on the board were: Kermit Johnson, Belmond township; Herman Hiemstra, Norway; Gaylord Thompson, Eagle Grove; Merle Sheets, Liberty; and Melvin McOllough, Wall Lake. The latter was the only one elected for the first time. There were no director candidates from Boone or Iowa townships.

Treasurer Cliff Hill reported the county Farm Bureau in good financial condition, assets totalling $17,395.24 including $2,501.22 in cash, $4,248.75 in stocks and bonds and $10,156.94 in time deposits.

Among resolutions submitted by Darwin Marker, chairman of the resolutions committee, and approved by the membership was one expressing great concern over the federal government's apparent "cheap food" poilcy. A high per cent of the Farm Bureau members were reported holding the belief that the federal government should do more to control inflation by reduced spending and increased efficiency.

Specially invited guests from the National Farmers Organization also heard read a resolution urging better working cooperation among farm organizations.

Regarding county government, a preference was expressed for merger of county offices instead of a merger into multi-county governmental units.

A report by Manager Howard Werner of the Wright-Franklin Farm Service showed sales of $1,391,011 during 1966, the highest in the cooperative's history, with patronage refunds coming to $59,247 — also a new high.

Would you believe 10-5?

George Kaduce, who is Belmond's current night cop, may have quite a bit to learn about football — but no one should bother giving him guessing lessons. He was winner of the score-guessing contest based on Friday night's Belmond-Clarion fracas with a score that sounded as if it were straight out of a World Series game. George's guess was a 10-to-5 victory for the Broncos. That came the closest to the 7-6 tally that lit the scoreboard at the game's end. Nobody picked Clarion to win. About the closest after Kaduce's guess was that of Dean Pals, 14-6. He thought somebody was going to nab another scoring pass.

In elections at BHS—

Boys take all class presidencies

Boys were the winners of all four class presidencies at Belmond Community High school as elections were conducted last week; but girls registered victories in the contests for other class offices and succeeded in gaining half of the 12 posts that were filled.

Steve Courson was chosen by the seniors to head their class in its graduation year. Vance Jenison was elected as vice president and Kathy Pals as secretary-treasurer.

The heavy responsibilities of serving as junior class president fell to John Reasoner, while Vicki Doekwell will be the vice president and Nancy Johnston the secretary-treasurer.

Tim Dirks, one of the top athletes in the sophomore class, may have found his sports versatility helpful in gaining presidency of the 10th grade. Ron Dougherty was elected vice president and Geraldine Didio, secretary-treasurer.

Ron Fuller, an athletic stand-out in junior high, was chosen by the freshmen as their president. The other offices are filled by Susan Pals as vice president and Fred Erdman as secretary-treasurer.

Home room representatives to serve on the BHS Student Council during the 1967-68 school year were also elected last week. Glenn Gabrielson is the council president, Mack Gabrielson is vice president and Deb Misner, secretary treasurer. Other carry-over members from last spring are Paul Bamford, Lennie Johnson and Preston Kessler.

Seniors elected to the Student Council were Robert Dorr, Julie Kinseth and Mike Sheriff; juniors — Shirley Butterbaugh, Mick Gabrielson, Greg Steenblock, Nancy Smith; sophomores — Richard Bonte, Jane Kinseth, Randy Turner; freshmen — Dale Arends, Jimmy Mason and Douglas Thompson.

Also recently elected were freshman-sophomore cheerleaders for the year. To serve at football and basketball games are Vicki Broshar, Patsy Pals, Jane Kinseth and Geraldine Didio; and football-wrestling, Barbara Killius and Cathy Lowenberg.

• • •

SUCCESSFUL CANDIDATES for the presidencies of their respective BHS classes are pictured below (left to right): John Reasoner, junior; Steve Courson, senior; Ron Fuller, freshman; and Tim Dirks, sophomore.

MESERVEY NEWS

MRS. VERGENA PALS

MESERVEY REFORMED CHURCH

Rev. Peter Yff, Pastor

Thursday:
7:30 p. m. — Mid-week Bible studies.
Sunday:
9:30 a. m. — Morning worship.
10:45 a. m. — Church school.
7:30 p. m. — Evening service.

E.U.B. CHURCH

Rev. Clive Cook, Pastor

Sunday:
9:30 a. m. — Sunday school.
10:30 a. m. — Morning worship.

Rev. Peter Yff will be guest preacher in the absence of the pastor, who will be preaching at Sewal.

7:00 p. m. — Senior Youth Fellowship.

7:30 p. m. — Evening service. Boys and Girls Fellowship will present their annual "Summer Christmas Tree Program." An offering for their mission projects will be received.

Choir practice after the evening service.

Thursday evenings:

Group Bible study meetings are being held in the homes of the congregation.

Naomi and Rebecca circles to meet today (Thursday)

The Naomi and Rebecca WSWS circles will meet at the church on Thursday (today) at 2:00 p. m.

Attend EUB Youth Rally at Sheffield

Those who attended the EUB Youth Rally at Sheffield Sunday were: Evelyn and Velma Basener, Alan Tuchtenhagen, Allyn Waddingham, Randy Fischer, David Basener, David Dorenkamp, Phyllis Fischer, Frances Basener and Rev. Clive Cook.

Kim Fekkers honored on her seventh birthday

A week ago Saturday Mrs. Roger Fekkers entertained four girls, Shelly Buseman, Krista Kuhlers, Darla Kuhlers and Lori Pals, in honor of their daughter Kim's seventh birthday. The afternoon was spent going ot the movie, "Snow White". Games were provided by Jenee and Jody Lage. Birthday cake and ice cream was enjoyed by all.

A family birthday party was held Tuesday evening of last week at the Roger Fekkers home honoring their daughter Kim on her seventh birthday. Guests present were: Mr. and Mrs. Duane Renberg and family of Latimer, Mrs. Delorus Vosburgh and family of Sheffield, Mr. and Mrs. Bert Renberg of Thornton, Mr. and Mrs. Engel Fekkers of Belmond, Herman G. Vierkant and Mr. and Mrs. Dale Lage and family.

Sunday dinner honors baptism of Todd Dean Fekkers

Mr. and Mrs. Bert Renberg of Thornton, Mr. and Mrs. Engel Fekkers of Belmond, Mrs. Ruby Vander Strom of California and Mr. and Mrs. Leo Renberg and Lisa of Sheffield were dinner guests in the Roger Fekkers home Sunday in honor of the baptism of Todd Dean Fekkers.

Three babies baptized at First Reformed church

Baptismal services were conducted Sunday morning at the First Reformed Church for Todd Dean, son of Mr. and Mrs. Roger Fekkers, Kirby Dean, son of Mr. and Mrs. Milton Kuhlers and Greg Allan, son of Mr. and Mrs. Clarence Wiebenga.

Mrs. Mae Cook of Grand Junction spent several days this week in the Dan Schmidt home.

Mrs. Roman Johnson and Nancy of Alexander, Mrs. Jack Faaborg and children, and Mr. and Mrs. Leonard Schmidt, visited Dan Schmidt at the Mercy hospital Saturday afternoon and evening.

Mr. and Mrs. Barry Rabe and children of Hampton visited the Clyde Smith home Saturday evening.

Baby girl born to Donald Smiths in England

Mr. and Mrs. Clyde Smith received word of the birth of a new granddaughter, Mary Ann, a week ago Sunday to M/Sgt. and Mrs. Donald Smith of England.

Mrs. Alice Dirks, Alvina Kuhlers and Mr. and Mrs. George Kuhlers visited in the home of La Vurne Josten at Garner Thursday evening.

Mrs. Clean Prestholt, Kimberly and Kelly, Mrs. Gary Dunton and Julie of Des Moines and Mrs. George Kuhlers attended a baby shower held for Thad Josten at the Alfred Jurgermeyer home at Klemme Saturday afternoon.

Visitors at the George Kuhlers home, Saturday evening were, Mr. and Mrs. Clean Prestholt, Kim and Kelly, Mr. and Mrs. Gary Dunton, Julie and Jon E., both of Des Moines, Mr. and Mrs. La Vurne Josten and Thad and Mr. and Mrs. Lewis Dorenkamp and Linda.

Mr. and Mrs. Herman Knenen and Marge were Monday evening guests at the Don Meints home to help celebrate Kerry Meint's fifth birthday.

The Birthday club with eight members present enjoyed a luncheon at Drierdale's Cafe in Hampton Wednesday of last week.

Mr. and Mrs. Herman Fischer were supper guests at the Robert Fischer home in Clear Lake a week ago Sunday evening.

Mrs. Lowell Gaetzke, accompanied by Mr. and Mrs. George Watermiller, visited in the Lambert Pals, Jr., home in Belmond Tuesday afternoon.

Mr. and Mrs. Dick Keith, accompanied by Mr. and Mrs. L. K. Bell of Tropoli, returned home last Saturday after spending several days visiting in the George Sharp home in Mora Minn.

Mr. and Mrs. Mel Trampel and family of Rockwell and Mr. and Mrs. Ardell Van Osten and children were supper guests in the John Van Osen home a week ago Sunday evening.

Mrs. Leonard Pals returned home Wednesday of last week after spending several days in the Mercy hospital in Mason City following surgery.

Mrs. Gordon Greer left Wednesday of last week for Barborville, Ky., where she plans to visit her parents, Mr. and Mrs. Morgan Slusher, and other relatives for two weeks

Mrs. Tillie Pals and Mrs. Helen Koenen visited at the Emil Trager home in Belmond one day last week.

Mrs. Williamine Smith returned home Tuesday evening of last week after spending two weeks visiting cousins in Denison and her uncle Ben Ahrenholtz in Hettinger, N. D. She went sight seeing through the Yellow Stone park and other places of interest.

Mrs. Carl Obrecht of Long Beach, Calif., and Mrs. Floyd Obrecht of Thornton were coffee guests in the Vic Nordman home, Wednesday of last week.

Mrs. Nellie Weisz, Evans, Colo., and Mrs. Dick of Meservey were callers in the Vic Nordman home last week.

Mrs. Vic Nordman spent Friday in Clarksville with her parents, Mr. and Mrs. Paul Harris.

Mr. and Mrs. Earl Floden of Rock Island, Ill., arrived at the Herman Stadtlander home Tuesday noon and will visit relatives and friends for about a week.

Rev. and Mrs. Peter Koenen of Aplington visited his mother, Mrs. Helen Koenen, Wednesday of last week and also attended the funeral of Ted Steenblock at the Reformed church.

Mrs. Frieda Ruigh returned home Wednesday evening after spending a week with her daughter and family, the Howard Muhlenbruchs of Hampton.

Mr. and Mrs. Earl Floden of Rock Island, Ill., Mr. and Mrs. George Grosz of Mason City, Mr. and Mrs. Ben Boelman and Mr. and Mrs. Herman Stadtlander were supper guests at the Lewis Dorenkamp home a week ago Wednesday evening.

Mr. and Mrs. Bennie Stadtlander and Herman Stadtlander were business callers in Blue Earth, Minn., Friday.

Recent visitors of Mrs. Gotlieb Lauster were Mrs. Ida Lodge and Mrs. Polly Quaife of Milford, Kenneth Lauster of Anchorage, Alaska, and Mr. and Mrs. Lloyd Lauster of Minneapolis, Minn.

Mr. and Mrs. Jake Pals visited Mrs. Lizzie French at Clear Lake Thursday afternoon of last week.

Mrs. Carl Obrecht of Long Beach, Calif., Mrs. Floyd Obrecht of Thornton and Mrs. Elizabeth Fischer were Friday afternoon visitors at the Jake Pals home.

REASSIGNMENT IN VIETNAM TO PFC. MICHAEL G. SMITH

DA NANG, VIETNAM (AHTNC) — Army Pfc. Michael G. Smith, 22, son of Mr. and Mrs. Clyde Smith of Meservey, was recently assigned to the 863rd Transportation Company near Da Nang.

PFC Smith, a pole lineman in the company, entered the Army in December 1965, completed basic training at Ft. Leonard Wood, Mo., and was last stationed at Camp Bear Cat, Vietnam.

He is a 1963 graduate of Ventura Community High school.

Mrs. Ruby Vanderstrom of California, Mrs. Engle Fekkers, Mrs. Grace Trager and Mrs. Joe Kaduce, all of Belmond, visited at the Herman Stadtlander home Friday evening.

Dan Schmidt entered the Mercy hospital in Mason City Friday evening for medical treatment.

Carl Stadtlander of Rockford attended the funeral of Ted Steenblock at the Reformed church Wednesday afternoon of last week and also visited the Herman Stadtlander home.

This space available FREE of charge to any organization wishing to advertise their moneymaking events.

CHICKEN SUPPER — Kanawha Methodist church. Thursday, Sept. 21. Serving starts at 5:00 p. m.

Goodell EUB Youth Fellowship candy and bake sale Saturday, Sept. 23, from 9:00 to 12:00 a. m., Goodell Community Hall. Coffee and cookies will be served.

Courtesy of
Jim's Paint and Wallpaper Store
Headquarters for Dutch Boy Paints

DOLLAR DAYS

Friday—Saturday Sept. 22-23 Only

All Men's REDWING Work Shoes & Boots
2 DAYS ONLY

$2 to $5 PAIR OFF

Girls and Boys SCHOOL SHOES

Stepmasters & Classmates—Oxfords & Straps
Sizes 5½ to 8-8½ to 4, come early for sizes to fit

Special
2 days only..... $3.49 & $3.99

TED'S SHOE STORE

Across the street from the Post Office
"Where your shoe dollar buys more."

SAVE at HAROLDS

THURS—FRI—SAT

$1 OFF ON THESE . . .

BIG SMITH Work Pants and Shirt
PANTS
REG. $6.00—NOW $5
SHIRT
REG. $5.00—NOW $4
SET OF 2 $9.00

ALSO SAVE $1.00 ON
BLUE BELL STRIPED COVERALS
BIG SMITH GREEN COVERALS
BIG SMITH INSULATED COVERALS

ALSO SAVE $1.00 ON CAMPUS
SWEATERS ● CAR COATS ● ALL WEATHER COATS ● NYLON QUILTED COATS
BIG SMITH OR DICKIE CASUAL JEANS
ALL COLORS — COTTON CORDUROYS

HI—BACK
STRIPED OVERALLS...... $3.98

HAROLD'S CLOTHING BELMOND

KOSSUTH & HANCOCK COUNTY FARMS

KOSSUTH COUNTY FARM:
160 acres near Titonka — Excellent house and barn — all tillable — March 1, 1968 possession — Contract.
HANCOCK COUNTY FARM:
One of Iowa's outstanding 348 acres — March 1, 1968 possession — On Highway 60 Three miles South of Corwith — Cash with good loan. If you want the best see me on this farm.

Carlson Farm Management Co.
Box 99
Algona, Iowa 50511
Office Phone: 515 295-2891
Home Phone: 515 295-5759

Fullerton's 10-day
Fall Sale
STARTS THIS FRIDAY

Sale! SKIL POWER TOOLS
Power drill kit $23.88
7¼" Skilsaw 29.88
Jigsaw kit 26.88
Orbital sander 34.88

pour insulation . . . SALE . . . bag $1.19
Nelson's Master Slab asphalt shingles . . . *our best!*
SALE . . . save $1.00 per square

Sale! PREFINISHED WALL PANELINGS
New . . . Tenex wall panels, *4 x 8-ft. panel* $2.69
Tropical hardwood paneling, *3 shades, 4 x 8-ft. panel* $4.49
Antique birch, *4 x 8-ft. panel* $5.94
New . . . vinyl clad panelings, *3 wood grains, 4 x 8-ft.* $5.99

Look! Bulletin board . . . big . . . 36 x 24 inches
White background, wood frame. Sale! $1.69

Sale! CEILING TILE
First quality white *ceiling tile, sq. ft.* .... 9¾¢
Acoustical pin-perforated *ceiling tile, sq. ft.* .... 12¾¢

Polyethylene sheeting, 4 mil clear, 100 sq. ft...... 75¢
Roll roofing, 45-lb. smooth . . . SALE . . . roll..... $1.99

Sale! PAINTS
White house paints
Our best . . . SAVE . . . $1.00 per gal.
"Value" grade, gal. $3.66
Latex interior paints
Our best . . . SAVE . . . $1.00 per gal.
"Value" grade, gal. $3.26

Aluminum extension ladder, 24-ft....... $20.88

SALE PRICED! . . . Garage doors, Hotpoint kitchen appliances. Aluminum doors & windows,

Store-Wide BARGAINS . . . dozens MORE

FACTORY REPRESENTATIVES from various suppliers will be here on Friday and ready to answer and discuss any building questions you may have. Feel free to ask them.

FULLERTON LUMBER COMPANY
ONE place to go . . . for ALL building services
PHONE 444-2469 WAYNE BELL, Mgr. BELMOND, IOWA

DOLLAR DAY

FRIDAY, SEPT. 22

OUR REG. $1.15
CASSEROLE
Salad—Bread & Butter
Coffee Tea or Milk.................. $1.00 ALL DAY

TOWN HOUSE CAFE

THERE NEWS IN THE ADS THERE NEWS IN THE ADS

Housewarming PARTY at Fullerton's

THIS FRIDAY ● SEPTEMBER 22
CELEBRATING THE OPENING OF OUR
ALL-NEW STORE

● NEW SHOWROOM
● NEW MERCHANDISE DISPLAYS
● NEW INSPIRING IDEAS FOR BUILDING AND REMODELING

RIGHT IN BELMOND . . .

The newest, most advanced building service store in Iowa. More progress further growth for Belmond.

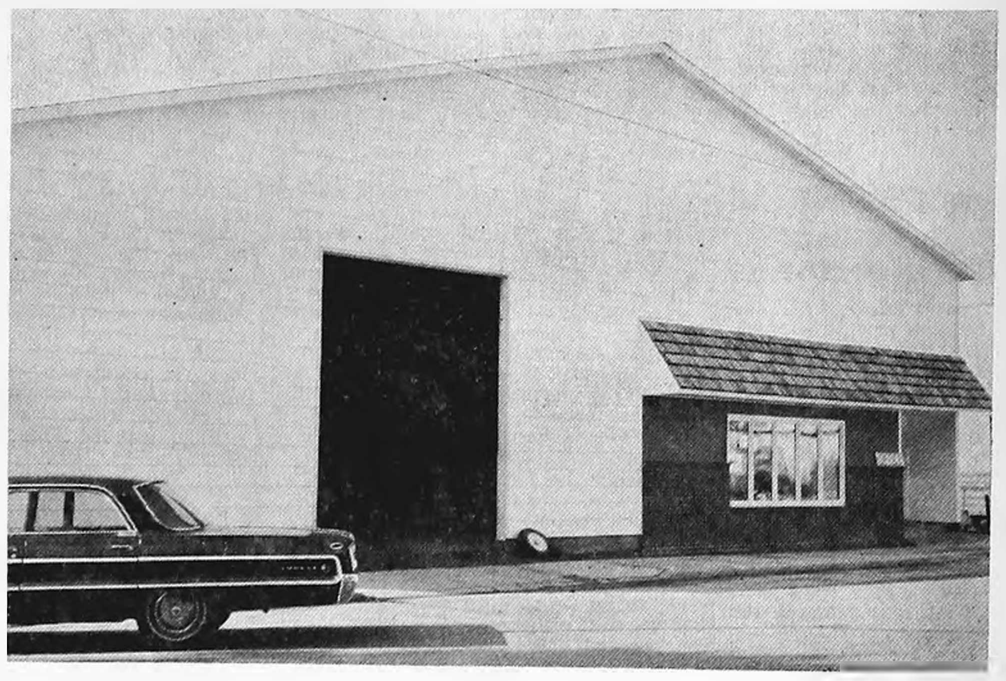

COFFEE AND DOUGHNUTS
SERVED ALL DAY FRIDAY
BY THE AMERICAN LEGION AUXILIARY
COME . . . JOIN THE CELEBRATION

FREE PRIZES
BE SURE TO REGISTER
SKILL POWER DRILL
&
SUNBEAM ELECTRIC HAIR DRYER
PLUS OTHERS
TO BE GIVEN AWAY

Winners to be determined by separate drawings for each prize. No purchase necessary. Winners will be notified. Just register at our store — that's all.

We'll be looking for you!

FULLERTON LUMBER COMPANY
PHONE 444-2469 WAYNE BELL, Mgr. BELMOND, IOWA

Paulo's kick decides it—

Broncos squeak by Cowboys in 7-6 opener

STATISTICS

	B	C
First downs	7	14
Yards gained rushing	91	186
Yards lost	53	26
Yards gained passing	117	40
Passes attempted-completed	14-7	11-4
Passes intercepted by	3	1
Total yards gained	208	226
Net yards gained	155	200
Fumbles-lost	5-2	3-0
Yards penalized	66	30
Number of punts	4	4
Average yards, punts	32	33

As an estimated 3,000 fans watched the proceedings at Faris Field Friday night, the Belmond Broncos kept their win string alive — but it definitely developed a heart murmur. When a pass interception by 5-ft. 5-in. Billy Broshar with 32 seconds left stifled a fifth Clarion scoring opportunity at Belmond's 20, the Broncos thankfully held on for a 7-6 victory.

Of those five Cowboy scoring chances, the only one to pay off was with four minutes left in the third quarter when Ken Bernardt climaxed a 72-yard drive with a burst from the one-yard line. The visitors had gotten to the Belmond 11 and again to the six in the second quarter, a last-play pass interception by Greg Fuller just before half time squelching the latter opportunity.

After their score-producing foray they got to the Broncos' 11 early in the fourth stanza but couldn't get the ball over. A pass interference penalty with about a minute of game time remaining had set the stage for Broshar's heroics in the waning moments.

Cowboys "won" statistics

If it sounds as if Clarion was pretty well dominating matters most of the fray, the assumption is correct. Nevertheless, the Broncos had their innings — and their defense got tough when it had to — so it cannot be chalked down simply as a fluke win for Coach Chuch Stalker's boys despite a statistical edge for Clarion.

Belmond's tally came the first time the Broncs got possession of the ball, after holding Clarion for downs after the opening kickoff. The Cowboys punted out-of-bounds on the Belmond 38 and it took just seven plays to notch the touchdown. The big gainer was a 43-yard advance on a pass from Don Havens to Terry Nelson. Mike Klinefelter accounted for 19 of the last 21 yards with an 11-yard sprint and then, after a two-yarder by Rick Hawley, an eight-yard burst into the end zone.

Paulo Canineu, Brazil's gift to the Blue-and-White grid squad via the American Field Service, accurately booted the extra point. That made all the difference; for after Bernhardt's TD, a quartet of Broncos spearheaded by Mac Gabrielson blocked the p. a. t. try of Tackle Loren Simpson by placekick.

Two Bronco chances fail

The second time Belmond got the ball came close to producing another marker. A Havens-to-Jim Studebaker pass advanced the pigskin to Clarion's 12, but a 15-yard penalty was called for clipping. Three plays later, from the 25, Studebaker lofted an aerial to Nelson as he was open on the goal line; but Terry tripped in going for the ball and it slipped through his hands.

Another scoring opportunity went down the drain at the start of the second quarter, after Hawley had intercepted a Clarion toss and had run the ball back to the Cowboys' 27. On the next play, Nelson again got behind the visitors' defense and into the end zone, but the Havens pass that found him there once more slipped through his fingers.

There was only one more Belmond threat of any consequence. After taking the second half kickoff Belmond got to the Clarion 30 on a 35-yard pass from Havens to Joel Gabrielson; but the Bronco offense sputtered at that point and Clarion claimed the ball on the 28 four downs later. It was from this position that Cowboys went down field to score.

Bob Bernhardt tough

Clarion had its only luck with passes during the entire night in the course of this drive. Quarterback Chris Sheldon connected with Capt. Ron Martin for one 19-yard gain and hit Halfback Jon Fletcher a bit later for 15. Fletcher and Bernhardt got most of the remaining yardage on runs, the latter accounting for the final 21 yards except for a one-yard offside penalty against Belmond at the two.

Bernhardt was Clarion's big offensive gun, gaining a net of 123 yards in 28 carries with a total advance of 134 in 24 tries and 11 lost on four others. It is noteworthy that when the Broncos were desperately defending their lead in the late stages of the game, Bernhardt picked up only 16 yards in his last nine carries for an average of less than two yards compared to his evening average of almost five.

Mike Klinefelter averaged six yards per whack on 13 carries when the Belmond defense gave him some running room. On three other tries he was nailed for a total loss of 10, to balance against 79 gained, when leaks developed in the Bronco line.

Rick Hawley injured

Rick Hawley, at fullback, suffered a first quarter injury that limited his usefulness, though he wasn't sidelined for good until after the second half was underway. Don Havens, getting his baptism of fire as regular quarterback, showed adeptness as a passer when he could avoid red-dogging Cowboy linebackers. But he was dumped for 39 yards when his line failed to give him necessary protection.

Norman Thomas and Dave McOllough — until the latter was hurt early in the fourth quarter — were standouts in the Clarion line and Bernardt played well as a secondary defender.

For Belmond, Mac Gabrielson and Greg Steenblock paced the defense when the second-half chips were down. Glenn Gabrielson, Fuller, Nelson and Dennis Knoll got some valuable work in, too, receiving help from various and sundry when the Cowboy offense simply HAD to be stopped.

Added polish needed

Belmond's pass defense performed quite capably, except for a couple of lapses. When Broshar got the key interception near the game's end, it was Studebaker who had first slapped the pigskin out of a would-be receiver's hands.

The game goes into the record book as win No. 34 in a row for the Broncos. There will have to be quite a bit of polishing done on the offense and greater consistency achieved by the defense if the victory skein is to survive the current season. Coach Stalker, while well aware of the rough spots, thought his boys showed some promising potential in the opener. With some "ironing out," they could get a lot tougher in the games to come.

BOWLING

TRI-CITY LEAGUE

	W	L
Klemme Implements	8	4
Schulte Insurance	8	4
Bier Electric	7	5
Koenen's D-X	7	5
Belmond Reminder	6	6
Henning Construction	5	7
H & G Feeds	5	7
Pepsi Cola	2	10

Koenen's 3, Pepsi 1
Klemme Implement 3, Reminder 1
H & G Feeds 3, Bier's 1
Schulte's 3, Henning's 1

High individual game and series: Merlin Bier 211 and 568.

High team game and series: H & G 761-243—1,004 and 2,184-729—2,914.

UNSTRIKEABLES LEAGUE

	W	L
Thornton Lockers	6	2
MoorMan's	5	3
Rich's Tap	4	4
Belmond Creamery	4	4
Boyington's Shellers	4	4
Farmers Co-op	3	5
P. A. G. Hybrids	3	5
Groen's Champlin	3	5

MoorMan's 4, Rich's 0
Thornton Lockers 4, Co-op 0
Groen's 3, Creamery 1
Boyington's 3, P. A. G. 1

High individual game and series: Leonard Schmidt 206 and 552.

High team game and series: MoorMan's 851-222—1,073 and 2,482-666—3,148.

BOARDSPLITTERS LEAGUE

	W	L
Hamm's Beer	7	1
Mello Maid	6½	1½
McLaughlin Chevrolet	4	4
Farmers Grain	4	4
Fullerton Lumber	1½	6½
Jake & Nell's	1	7

Hamm's 4, McLaughlin's 0
Farmers Grain 3, Jake & Nell's 1
Mello Maid 2½, Fullerton's 1½

High individual game and series: Don Busick 234 and 581.

High team game and series: Mello Maid 687-150—837 and 1,980-450—2,430.

MAIN STREET LEAGUE

	W	L
Woodford-Wheeler	8	0
Kinseth's	10	2
ACCO Seeds	6	6
P & G Grocery	5	7
Helland & Long	4½	7½
Spahn & Rose Lumber	4	8
Homer's Recreation	3½	8½
Belmond Independent	3	5

Woodford-Wheeler 4, P & G 0
Independent 3, Helland-Long 1
Kinseth's 3, Spahn-Rose 1
Homer's 3, ACCO Seeds 1

High individual game and series: Roger Kinseth 288 and 643.

High team game and series: Woodford-Wheeler 892-151—1,043 and 2,556-453—3,009.

LUCKY EIGHT LEAGUE

	W	L
We 3 Market	9	3
State Savings Bank	9	3
Rich's Tap	5	7
Laundromat	5	7
ACCO Seeds	5	7
Joe's Skelly Service	5	7
P & G Grocery	5	7
Howell's Music	5	7

We Three 3, Laundromat 1
Howell's 3, Joe's Skelly 1
P & G 3, Rich's Tap 1
State Bank 3, ACCO 1

High individual game and series: Lucy Wessels 192 and 502.

High team game: Howell's 689-92—781; series: We Three 1,975-267—2,242.

HAPPY EIGHT LEAGUE

	W	L
Bowl-Mor Bookies	10	2
Printing Service Co.	9	3
Alexander Bank	6	2
Greenhouse	5	7
Redder's Drug	4½	7½
Johnston's Furniture	4	4
Aldinger's	3½	8½
Courson's Agency	2	10

Bowl-Mor 4, Courson's 0
Johnston's 3, Aldinger's 1
Alexander Bank 3, Greenhouse 1
Printing Service 3, Redder's 1

High individual game and series: Lucy Wessels 235 and 513.

High team game and series: Bowl-Mor 832-80—912 and 2,197-240—2,437.

BELMOND INDEPENDENT
BELMOND PUBLISHING COMPANY

PUBLISHERS: R. H. Gowdy, business-avertising manager: J. R. Gallagher, editor; Duane Anderson, shop superintendent.

Published each Thursday at 215 E. Main St., Belmond Ia. 50421. Entered as second-class matter Nov. 1, 1919, at Belmond, Ia., post office under the Act of March 3, 1879.

Subscription Terms: One year in Wright and adjoining counties, $4.00; elsewhere, $5.00. Cash in advance; paper stops at expiration date shown on address label.

—MEMBER—
IOWA PRESS ASSOCIATION
NATIONAL NEWSPAPER ASS'N.

NEWCOMERS LEAGUE

	W	L
Lowell's Shoes	10	2
Duke's Garage	8	4
Meservey	7	5
Lynn's Lounge	6	6
Thornton Co-op	5	7
Miller's Insurance	5	7
Midwest Egg Co.	4	8
Meservey Co-op	4	8

Duke's Garage 3, Midwest Egg 1
Miller's 3, Meservey Co-op 1
Meservey Bank 3, Thornton Co-op 1
Lowell's Shoes 3, Lynn's 1

High individual game: Marlene Francis and Betty Suntken 199; series: Suntken 532.

High team game: Midwest Egg 744-110—854; series: Duke's 2,113-210—2,323.

THERE'S NEWS IN THE ADS

Best of Belmond's League Bowlers

Week of Sept. 11th

MEN'S LEAGUES

HIGH SERIES

Roger Kinseth	643
Don Mathiason	624
Dean Pals	595
Don Busick	581
Vernon Dippel	581
Carroll Morris	577
Harry Nelson	576
Merlin Bier	568
Larry Kinseth	562
Arlo Stoltenberg	559

HIGH GAME

Roger Kinseth	288
Don Mathiason	249
Don Busick	234
Harry Nelson	217
Dean Pals	216
Vernon Dippel	212
Larry Kinseth	212
Merlin Bier	211
Fred Markham	208
L. Schmidt, C. Morris	206

WOMEN'S LEAGUES

HIGH SERIES

Betty Suntken	532
Lucy Wessels	513
Lois Hafermann	511
Marlene Francis	509
Karen Floy	492
Juen Anderson	489
Rosemary Muhlenbruck	489
Cathy Chapman	480
Lucille Diddy	478
Beulah Ahlstrom	474

HIGH GAME

Lucy Wessels	235
Betty Suntken	199
Marlene Francis	199
Sandy Dorenkamp	196
Rosemary Muhlenbruck	195
Donna Pals	186
Lois Hafermann	181
Audre Nissen	181
Lucille Diddy	180
Bonnie Dirks	179

Bowl-Mor Lanes
BOWL For FUN!

Now! A New Concept in HOME HEATING

The All-New GREEN COLONIAL CROWN

Gas Fired Furnace

The new Green Colonial Crown is a factory assembled furnace with an ALL CAST IRON heat exchanger. Extremely high efficiency. Cast iron burners; heavy duty blower. 5 year payment plan available. Reasonably Priced!

AND REMEMBER, every Green Colonial heating system is engineered for whole house air conditioning.

FREE ESTIMATE— NO OBLIGATION
CALL US TODAY
KINSETH
PLUMBING—HEATING
PHONE 7421
HEATING GREEN COLONIAL AIR CONDITIONING

READY MIXED CONCRETE
DRIVEWAYS • PATIOS • SIDEWALKS • STEPS
● WALLS ● FOOTINGS ● FEED LOTS
● FOUNDATIONS
FREE ESTIMATES ON ANY JOB
PHONE 5528 OR AFTER 6 P.M. 8473
BELMOND READY MIX

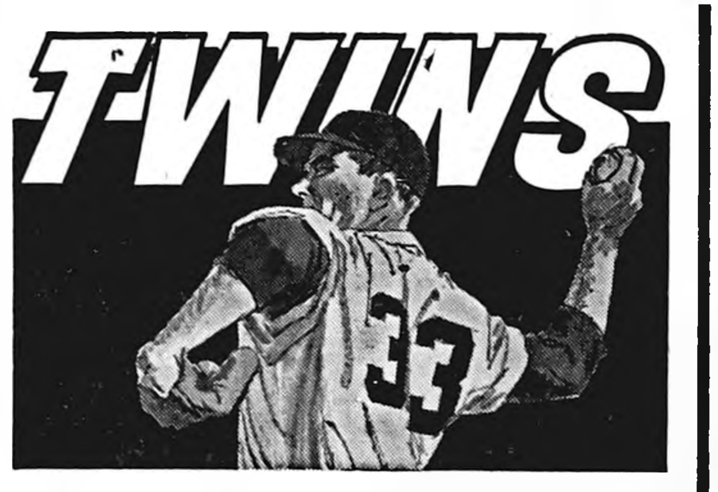

Thursday Sept. 21 Kansas City at Twins 1:15 p. m.
Friday, Sept. 22 Yankees at Twins 1:15 p. m.
Saturday Sept. 23 Yankees at Twins 10 a. m.
Sunday, Sept. 24 Yankees at Twins 1:25 p. m.
Monday-Tuesday-Wednesday Sept. 25-26-27 California at Twins 1:15 p. m.

CLIP THIS AND HEAR THE TWINS GAMES ON
KRIT-FM—CLARION

Brought to you by Hamm's
The beer that brings you baseball

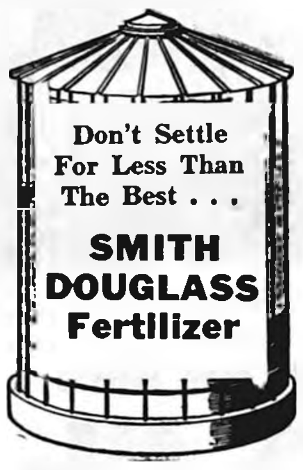

FOR EXTRA PROFITS NEXT FALL
PLOWDOWN with... YOUR BEST BUY! SMITH-DOUGLASS FERTILIZERS
THIS FALL!

Don't Settle For Less Than The Best . . . SMITH DOUGLASS Fertilizer

THEY HAVE THE RIGHT INGREDIENTS TO GIVE YOUR SPRING CROPS THAT EXTRA BOOST WHEN PLOWED DOWN THIS FALL.

● BULK SPREADER SERVICE AVAILABLE
WE DELIVER – YOU SPREAD IT

SMITH-DOUGLASS FERTILIZER

Farmers Grain COMPANY PHONE 2498

Cadillac presents elegance in action!

And the "inside story" for 1968 starts with the biggest, smoothest V-8 engine ever put into a production motor car.

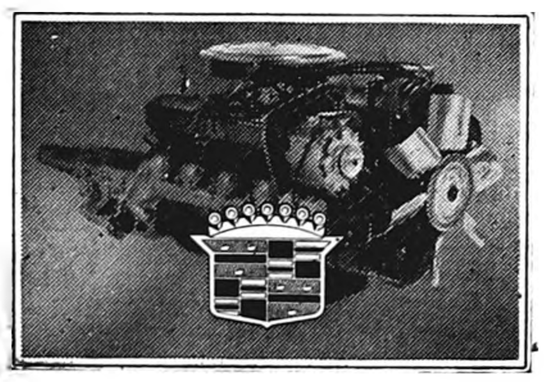

Brilliant new styling • Dramatic new interiors • Totally new instrument panel • Concealed windshield wipers • Improved variable ratio power steering • New disc brakes available • Wide choice of eleven exciting new body styles.

Now, enter a new era of luxury car performance. Cadillac's new 472 V-8 has the greatest torque, or usable power, of any passenger car engine and the newest combination of engine components since Cadillac pioneered the V-8 fifty-three years ago. You will notice a brilliant improvement in passing performance that in no way compromises the reserve of strength for Cadillac's usual power conveniences.

You will also be impressed with its amazing quiet—so remarkable that only its responsiveness reminds you that a great new engine lies under the hood.

Cadillac for 1968 provides, in addition, its well-proved triple braking system with finned drums to deliver smooth, straight stopping power. Front disc brakes are available for those who prefer the further refinement of an advanced disc-and-drum combination, and this year they're standard on Eldorado. You may also choose a greatly improved air conditioning system that moves more air more quietly.

Whether your preference is for one of the more traditional models—or the classic beauty of the Eldorado—come in soon and discover new elegance and excitement in luxury motoring!

GM MARK OF EXCELLENCE

THE NEW 1968 CADILLACS ARE NOW ON DISPLAY AT YOUR AUTHORIZED CADILLAC DEALER'S.

CAMBIER CHEVROLET CO.
712 CENTRAL AVENUE WEST CLARION, IOWA

S & M FINANCE
WE LOAN
$ $ $
● SMALL LOANS
● CONSOLIDATED LOANS
● AUTO LOANS
OR FOR MANY OTHER PURPOSES
S & M FINANCE
CLARION, IOWA PHONE 532-2857
1ST IN NORTHERN IOWA

Johnston Funeral Home
AMBULANCE SERVICE
DIAL 7811

Churchill Downs
A RACE TRACK IS THE ONLY PLACE A WINDOW CLEANS A MAN!
THE SCENE OF THE HISTORIC "RUN OF THE ROSES," THE KENTUCKY DERBY. MORE THAN 100,000 FANS GATHER IN LOUISVILLE ON THE FIRST SATURDAY IN MAY TO SEE THE CELEBRATED HORSE RACE!
If you need a new or used car, don't pay more than bank rates.
© BUSINESS FEATURES

—NOTICE—
Personal and Property Taxes
Are Due September 30

We have purchased a copy of the Wright County Treasurers tax Record Book and will be glad to assist those who wish to pay your taxes through this bank.

FULL SERVICE BANK
First State Bank
BELMOND PH. 2216

Charlie writes final letter—

Keiths conclude travels abroad

by Charles Keith

There is always a certain amount of anticipation about going to a strange place — so heading for the continental part of Europe was no exception. Visiting in Scotland seemed just like being home; but for the next 10 to 12 days, we were really going to be strangers in a strange land.

We took an overnight bus from Glasgow to London, then a commuter train to Dorkin, where we met Mrs. Hannah. From Dorken we drove to Dover, where we had reservations on the ferry to Ostend, Belgium. Most all motoring seemed to be made through the A. A. club in Britian and the green sheet which all motorists carry to show insurance coverage and proof of ownership turned out to be just as important as having a passport.

The White Cliffs of Dover are beautiful. They are a chalk formation which rises high above the sea, and this particular morning they glistened white in the sunshine. The channel crossing to Belgium takes about three hours and most of the people spend the time drinking tea or coffee and nibbling on sandwiches and fancy pastry.

Tax-free items popular

Liquor and perfume are available at tax-free prices and, from the amount sold, most people figured they couldn't afford to pass up a bargain whether they needed it or not.

Ostend turned out to be the first of the continental cities we visited and it was beautiful. People from southern England can vacation here just as cheap as they can at home, so English was spoken everywhere. The Belgian people have a great love for both the land and the sea, and close to the beach they have erected a beautiful monument with a ship's anchor on one side to honor those who sail and a man with arms folded looking toward the land to honor those who till the soil.

I asked the desk clerk at the hotel how the Germans met them when their country was occupied and he said that the German soldiers were well disciplined and did them no harm. The same feeling does not exist today in Holland.

Didn't care for France

We spend a day in Ostend strolling along the beach and enjoyed seeing people sell anything from flowers and fruit to fish from small stands along the sidewalk. We were headed for Stein-on-Rhein in Switzerland, near Lake Constance, so parts of our thousand-mile journey took us through Belgium, Luxembourg, France and Germany.

ROWAN NEWS

From what I saw of France, I woulld never care to go back. Public conveniences in smaller towns were terrible, shops were second rate and the indifference of people made you feel that you didn't care to be here now or ever return. The tourist trade upon which France depends is way down this year and for good reason; Mr. DeGaulle can't tell everybody where they ought to go and when.

Something good can be said about almost everything; and one thing about the French, they do grow good grapes which are sold from roadside stands and their wine isn't high priced nor hard to drink.

Swiss people "clever"

We spent some time in Basil, Switzerland, which we really enjoyed. The hotel accommodations were good and cleanliness was apparent everywhere. The Swiss people are very clever and their shops were full of nice clothes, watches and clocks, intriguing toys, nice household utensils and eating here was a delightful experience.

At Stein-on-Rhine, the river bank is dotted with small outdoor eating places all done in brilliant colors. The Rhine, like Old Man River, just keeps on rolling along and it would certainly have been fun to have had enough time for a boat ride on it.

When the Swiss celebrate, they celebrate! On a Saturday night they blocked off the town square, soaped the pavement, sold coupons for Swiss sausages, bread and beer and everybody danced to lively Swiss music and songs.

Hitler's autobahns useful

It would take reams of paper to write about everything we saw. The one good thing the man with mustache did for Germany, he built autobahns all over the country so that traveling is fast and easy.

The Black Forest in southwest Germany is beautiful. We were in Stuttgart, Wiesbaden, Cologne, and Anshen which was completely leveled during the last war and today is a beautiful city. On the way home through Belgium, we passed through Dunkerque, which was the scene of the British withdrawal in 1940.

Crossed this time from Calais to Dover, 21 miles, skirted London and up through the English lake district to Scotland. There was still something to look forward to, a short visit with relatives then back down to London and Southhampton.

Five wonderful days on the ship and flying home.

The going and coming has been a great privilege. Staying here and there long enough to become acquainted with other people's ways of life only strengthens in one the belief that you'd better not leave home without being sure you have a return ticket in your pocket back to a good country and a good life.

● Belmond Locals

Mr. and Mrs. Ray Johnson and family of Peterson, Minn., spent the weekend in the Dick D. L. Pals and Jens Johnson homes.

Sue Hill, Barbara Breeseman and Mary Niles of LaCrosse, Wis., spent the weekend in the Herbert Hill home.

Mr. and Mrs. Henry B. Nelson returned Friday from St. Cloud, Minn., after spending ten days in the home of Rev. and Mrs. Herbert Nelson. Mr. Nelson is associate pastor of Bethlehem Lutheran church in St. Cloud, Minn.

Mr. and Mrs. Kenneth Goering of Des Moines visited Saturday and Sunday, a week ago, in the Virgil Johnson home.

The FINEST in WEDDING PHOTOS
MUELLER STUDIO
PHONE 532-2869 CLARION, IOWA

PLAY PRO FOOTBALL
Over a million dollars and 1,000
Mustangs up for grabs. Get
your FREE cards and players pictures
Just by driving in to
LLOYD'S STANDARD
SERVICE
Ph. 5597

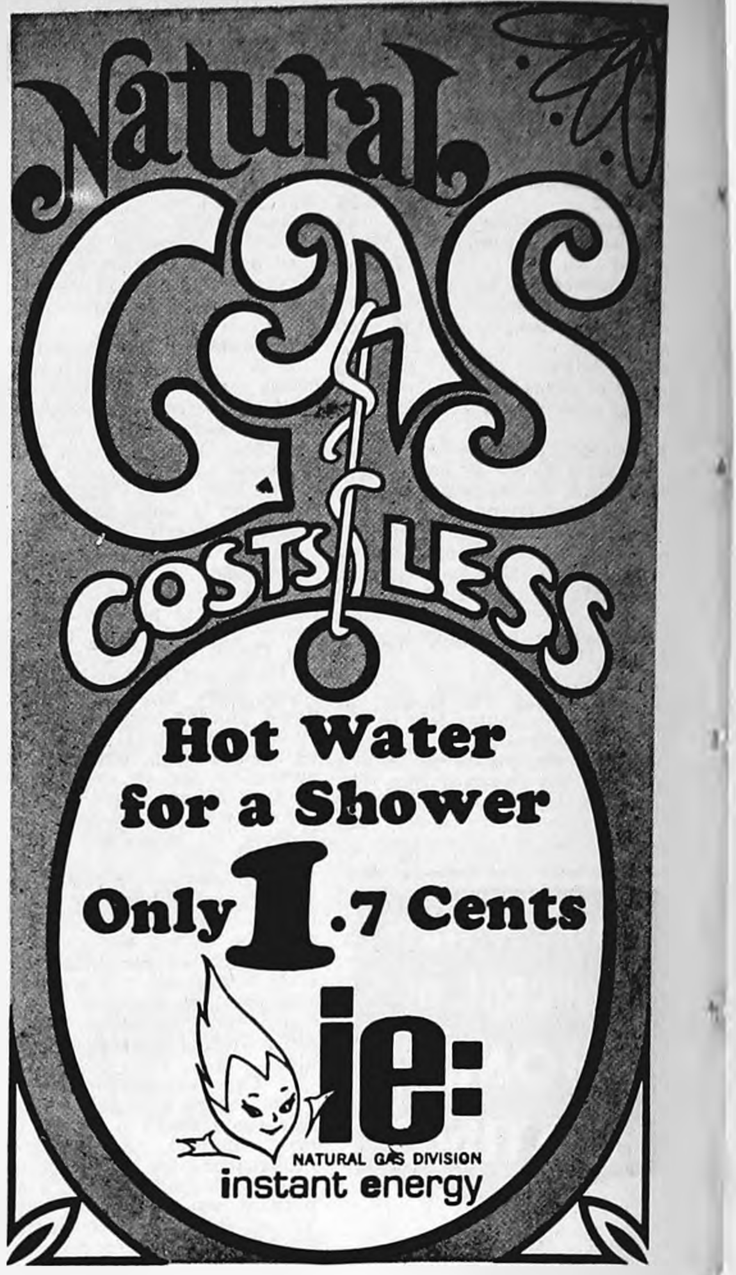

Broncos oppose Eagles on Britt field Friday

—SPORTS—

When the Belmond Broncos this Friday night launch defense of their North Iowa conference football championship at Britt, it will be the 45th meeting between the Broncs and the Eagles. It has been a series that has seen one or another of the rivals hold an advantage for rather sustained periods of time.

After Britt and Belmond exchanged 7-0 victories to start the rivalry in 1922 and '23, the Eagles gave the Broncos their worst shellacking ever in 1924 — 72 to 0. Belmond lost again, 12-0, in 1925; then went 11 years without a loss to Britt. The only interruption was a scoreless tie in '31.

Oddly enough, two of those 10 wins were by the narrowest possible margin, the Broncos edging the Eagles 2-0 on safeties in 1930 and '36. In the 17-year span from '37 to '53, Belmond managed only five victories and a tie. The Broncs took three in a row, 1954-56; then Britt entered the Steve Everett coaching era and from '57 through '62 the only Belmond win was a 20-12 thriller here in '59.

As the record now stands, Belmond has come out on top 24 times, Britt 18 — plus the two ties. Coach Chuck Stalker looks covetously at the 25th victory the Broncos will be going after tomorrow, for he regards the Eagles as capable of giving his Blue-and-White proteges the sternest kind of a test.

Russ King, in his second year of coaching at Britt, used generously of junior and sophomore talent a year ago and has 10 lettermen back. Among them is 195-lb. John Camp, who gives promise of being the NIC's top fullback of the '67 campaign.

That Britt's line will have to give away a sizeable weight margin to the Broncos will not be regarded as too important by Belmond fans who can recall that such weight differential has meant little in past meetings with the Eagles.

King is doing no moaning that the men he counts on to anchor his line weigh in the 150-165 bracket except John Dale, 190-lb. tackle. Probable ends are Tom May (155) and Bill Rasmuson (150); guards Larry Olsen (165) and Tim Dallman (160); and center Craig Highdon (160).

With Camp in the backfield will be tough Jerry Steelage (155), Tom Love (165) and Gary Passmore (150).

Belmond will be going after its 30th consecutive NIC victory. And this win is a "must" if the Broncos are to sustain their hopes of a fifth straight conference crown.

68 turning out for junior high gridiron drills

Sixty-eight young sprouts who are hopeful of carving gridiron careers for themselves in the next four or five years are now reportting for drills under Coach Jack Steinberg and his two assistants, Phil Johnson and Doug Heath. Forty-three of the total are 7th-graders. John Wilson, an 8th-grader, is serving as squad manager.

On the 8th grade football roster are: Mike Anderson, Dave Barkema, Dean Barkema, Russell Beenken, Steve Burt, David Charlson, Nick Classick, Mark Cullinan, Benjamin Fuller, Marc Gabrielson Mike Griffin.

Jim Just, Jim Krugler, Mike Lieuwen, Wayne Lonnevik, Danny Lowenberg, Mike McFarlin, Charles Mikesh, Mark Nelson, Rodney Nelson, Kevin Olson, Tim Pals, Kenny Robbins, Jim Tyrrell and Steve Walrod.

Seventh-grade candidates are: George Anderson, Lonnie Boller, Randy Burt, Tom Cox, Randy Crafton, Mark Dirks, Kim Dockwell, Steven Dougherty, Larry Elphic, Gary Followwill, Bob Ginapp, Perry Green, Joel Groom.

Mark Janson, Marshall Janson, Dallas Johnson, Greg Johnson, Philip Johnson, Jim Killius, Jeff Kinseth, Tom Korthas, Joel Laaveg, Doug Lowenberg, Mike Mariner, Greg Nelson, Dana Obrecht, Tim Olson, Bob Pasquariello, Mark Patterson.

Rex Peterson, Kim Robertson, Leon Robertson, Chuck Rogalla, Kelly Schaefer, Steve Shirer, Lonny Stoffer, Dwight Suntken, Dave Thompson, Gerald Thompson, Wayne Waage, Dwight Wessels, Randy Wicks, John Williams and Lee Wilmarth.

Junior high games will have a 4:00 p. m. starting time. Four opponents have been scheduled, as follows:

Sept. 27 — Britt, here
Oct. 4 — Clarion, here
Oct. 11 — Garner, there
Oct. 18 — Forest City, there.

GAMES THIS FRIDAY

Belmond at Britt
Forest City at Buffalo Center
Lake Mills at Garner
Northwood at Osage

ANNOUNCING...
DISSOLUTION OF THE PARTNERSHIP OF
THOMPSEN & KELEHER
CLOTHIERS OF BELMOND!

Effective the First of this month the partners, A. P. (Dutch) Thompsen and George Keleher, formally dissolved the partnership of Thompsen and Keleher and the firm will now be known as Thompsen Clothing. Henry (Hank) Johnson an employee of many years experience has been moved up to the managership of the new firm and will be assisted by Ina Halfpap who has been in the store the past year.

The former partners wish at this time to thank one and all for your loyal patronage during the past years and the present owner and store personnel will make every effort to warrant your continued patronage Mr. Keleher's plans for the future are, at the present, indefinite.

Thompsen Clothing
MEN'S AND BOYS CLOTHING

Dramatic!
Distinctive!
Daringly new!
GM

Chevy II Nova
Corvette Sting Ray
Camaro—"The Hugger"
Chevelle
Chevrolet Impala

'68s Top Secrets are here
1968 Chevrolets

The 1968 Chevrolets are the very essence of modern design. Every line, every curve is in close harmony. It's a smooth, uncluttered look with roof lines compatible with body lines, grilles and bumpers that blend gracefully into long, rounded fenders. Clean, flowing, beautiful in their simplicity, these '68 Chevrolets are rich and advanced in styling beyond any you've ever seen.

A MORE SILENT RIDE
And for 1968, we've gone to every length to give you more peace and quiet inside. The most sophisticated computers have been used to strategically place body mounts and successfully isolate noise and vibration. Shock absorbers have been improved. The wheel stance on many models is wider for greater smoothness. Exhaust systems have been redesigned to make them whisper-quiet. Even the clocks tick more softly. *A sound car is a silent car.* The '68 Chevrolets are the most silent, highest quality cars we've ever built.

BETTER PERFORMANCE
There are new engines, a bigger standard Six and V8. There's a new 250-hp V8 you can order that runs on regular fuel. Many new engine components increase dependability and keep your new Chevrolet running stronger. There's a new rear axle ratio you can add for greater economy. On most engines equipped with automatic transmissions, there's a special heater for the carburetor which gives you more efficient performance in cold weather. And with every engine, you get the new GM exhaust emission control.

UNIQUE ASTRO VENTILATION
There's a whole new idea in ventilation, called Astro Ventilation, for Camaro, Corvette and the elegant Caprice Coupe. It's also available on many other models. By opening two new vent-ports on the instrument panel, you bring in outside air that can be directed where you want it. This way, you can leave your windows rolled up and add still more to your peace and quiet.

PROVED SAFETY FEATURES
You get the proved GM-developed energy absorbing steering column, folding front seat back latches, dual master cylinder brake system with warning light, plus many more *new* features. Among them: energy absorbing front seat backs, and safety armrests that shield the door handles.

MUCH MORE THAT'S NEW
There are new roof lines, some formal and graceful, others sporty and quick. There are new instrument panels, richly designed and all controls within easy reach. There are new interiors, new vinyls, new fabrics, new colors. There are models with Hide-A-Way windshield wipers and headlights that disappear behind grilles. There are new side marker lamps, new recessed taillights. There's even a new ignition alarm buzzer that reminds you not to walk away and leave your keys in the car.

These are the newest, the most different, the most dramatically changed Chevrolets ever. And they're at your Chevrolet dealer's now. You'll thoroughly enjoy slipping behind the wheel, experiencing the smooth new handling and library-quiet ride and, more than anything, seeing and feeling the even greater quality built into every new Chevrolet for 1968.

Be smart! Be sure! Buy now at your Chevrolet dealer's.

CHEVROLET

There's more quality and value built into Chevrolets than ever before, making every new 1968 model an even better buy!

McLAUGHLIN BROS. CHEVROLET, INC.
Ph. 2328 Belmond, Iowa 216 River Ave. N.

ROWAN NEWS

MRS. ED OSIER

METHODIST CHURCH

Rev. Louis A. Aitken, Pastor

Sunday:
10:00 a. m. — Church school.
11:00 a. m. — Worship service.
Thursday:
1:00 p. m. — Ruth circle at Ardelle Azeltine's.
2:00 p. m. — Naomi circle at Edna Boyington's.
7:00 p. m. — Junior choir.
8:00 p. m. — Chancel choir.

The Trustees announce that major repairs will begin within the next two weeks. Members are urged to send in their building fund pledges.

CONGREGATIONAL CHURCH

Ronnie Bailey, Guest Speaker

Thursday:
7:30 p. m. — Sunday school teachers meeting.
8:00 p. m. — Trustees meeting.
Sunday:
10:00 a. m. — Church school.
11:00 a. m. — Worship service.

Mr. and Mrs. Floyd LaRoque of Sheffield were Sunday evening visitors in the Howard Hansen home.

Mrs. Winnie Vaagen of St. Onge, S. Dak., and Mr. and Mrs. Floyd Baldwin of Colton, S. Dak., arrived Saturday in the Ralph Baldwin home to spend the week. Mrs. Vaagen is a sister of Ralph and Floyd Baldwin.

Review club has first meeting of new year at home of Elsie Reece

A week ago Wednesday, the Review Club held its first meeting of the year in the Elsie Reese home. There were 17 members present.

After a short business meeting, towels hemmed by the Blind Women of Iowa were distributed to the club members. Marie Rietz gave the Meditations, Marian Arends had Federation Flash, and Celeste McAlpine gave the lesson entitled, "You make the Difference."

Mr. and Mrs. Truman Felton of Bruce, Wis., were Saturday visitors in the homes of Ralph Baldwin and Clarence Lindsey.

Mr. and Mrs. Jack Freese and family visited Mr. and Mrs. Dean Freese and family at Des Moines Sunday. Louis Freese went down Friday to spend the weekend.

Larry Dietrich and Jerry Osier of Mt. Pleasant were Sunday dinner guests in the home of Mrs. Vey Osier.

Mrs. Ed Osier honoree at birthday dinner Sunday

Mr. and Mrs. Harry Schmidt of Allison, Mrs. Agnes M. Hansen and Mr. and Mrs. Ed Osier and Tom were Sunday dinner guests in the Howard Hansen home. The occasion was to celebrate Mrs. Ed Osier's birthday.

Alice Retleff hostess to Come Join Us club

A week ago Wednesday, the Come Join Us club met for its regular meeting in the home of Alice Retleff. There were 18 members present.

After the meeting, each Secret Sue was revealed and bazaar items were sold by auction.

Mr. and Mrs. Clarence Lindsey spent Thursday of last week visiting his sister Mrs. Lois Lamb, who is seriously ill in the Holy Family hospital at Estherville.

Mr. and Mrs. Andy Bowles parents of son born Sept. 6

Mr. and Mrs. Andy Bowles of Stuart are the proud parents of a 9 lb. 1 oz. boy, Alan Joe, who arrived Sept. 6. He comes to join a seven-year old brother Jerry and a sister Beth who is five.

Mrs. Bowles is the former Bonnie Lockett. Maternal grandparents are Mr. and Mrs. Frank Schuler of Clarion.

HADLEY TO DAIRY SHOW

Kevin Hadley, Rowan 4-H'er who attends Belmond Community High school, is one of seven Wright county 4-H members who will attend the 46th annual Iowa 4-H Dairy Heifer Show and Achievement Program. It will be held Friday through Sunday at Waterloo during the first three days of the International Dairy Cattle Congress.

Kathy Box of Des Moines spent a week visiting in the Robert Zangel home at Las Vegas, Nev., and the last five days of her vacation visiting her family the Edwin Boxes.

Mr. and Mrs. Charles Kruger and Bob were a week ago Tuesday evening supper guests in the Ronald Andrews home to help James Andrews celebrate his 14th birthday.

H. P. Ketchum entered Mercy hospital at Mason City as a medical patient Saturday.

Mr. and Mrs. Merle Shinneman of Oelwein spent last weekend with Mrs. Vey Osier and visiting H. P. Ketchum at the hospital.

A week ago Sunday, Mr. and Mrs. Don Meyer of Pectonica, Ill., were weekend guests in the homes of Cecil Phifer and Bill Bohning.

Mr. and Mrs. Bill Bohning, Kermit and Keith were Sunday dinner guests in the Roger Bohning home at Story City. The dinner was to celebrate Keith's birthday.

CHURCHES

CALVARY BAPTIST CHURCH

Louis H. Miller, Pastor

Sunday:
9:30 a. m. — Sunday school.
10:30 a. m. — Morning worship.
6:45 p. m. — Young people's hour.
7:30 p. m. — Evening worship
Thursday:
7:30 p. m. — Bible study and prayer.

ST. FRANCIS CHURCH

Rev. R. A. Ormsby, Pastor

Early Mass at 8:00 a. m. on the first, third and fifth Sundays of the month.

Late Mass at 10:00 a. m. on the second and fourth Sundays of the month.

Confession Saturday at 4:00 to 5:00 and 7:00 to 8:00 p. m.

BELMOND BIBLE CHURCH

Thursday:
7:30 p. m. — Prayer service.
8:30 p. m. — Choir rehearsal.
Sunday:
9:30 a. m. — Sunday school.
10:30 a. m. — Worship service.
6:30 p. m. — Training hour.
7:30 p. m. — Evening service.

ST. JOHN LUTHERAN CHURCH ALC

Leo H. Andersen, Pastor
Mrs. Warren Thompson, S. S. Supt.

Thursday:
7:30 p. m. — Luther League.
Saturday:
9:30 a. m. — Confirmation class.
Sunday:
9:30 a. m. — Sunday school, youth class, Bible class.
10:30 a. m. — Worship service.

ST. OLAF AND TRINITY LUTHERAN CHURCHES

O. Laaveg, Pastor

TRINITY

Thursday:
6:45 p. m. — Junior choir.
7:30 p. m. — Senior choir.
Friday:
4:00 p. m. — Senior confirmands.
Sunday:
9:45 a. m. — Sunday school and Bible classes.
11:00 a. m. — Worship service.
7:30 p. m. — Christian film.
Tuesday:
8:00 p. m. — Council meeting.
Wednesday:
8:00 p. m. — Bible and prayer hour.

ST. OLAF

Thursday:
7;30 p. m. — Bible and Prayer hour.
8:30 p. m. — Choir practice.
Friday:
4:00 p. m. — Senior Confirmands (Trinity).
Sunday:
9:30 a. m. — Worship service.
10:45 a. m. — Sunday school and Bible class.
7:30 p. m. — Christian film (Trinity).

CONGREGATIONAL CHURCH

(The United Church of Christ)

Rev. J. Samuel Shelby, Minister

Thursday:
8:00 p. m. — Board for Christian Missions and Social Action.
Sunday:
9:45 a. m. — Church school
11:00 a. m. — Morning worship, Eighteenth Sunday after Trinity; sermon by the minister, "What We Are Trying to Do in Christian Education"; and installation of church school teachers.
2:00 p. m. — Workshop on Our Christian Enlistment, at Clarion (through supper hour).

Everyone is welcome at our services.

The minister is available for personal counseling by appointment.

METHODIST CHURCH

Maurice Jones, Pastor

Thursday:
6:30 p. m. — Junior high fellowship.
6:30 p. m. — Wesleyan service guild — potluck and meeting.
7:00 p. m. — Chancel choir.
8:00 p. m. — Finance commission. Evening circle is having a work-night to paint the dining room. Come when you can. Workers welcome.
Sunday:
9:15 a. m. — Sunday school.
10:30 a. m. — Morning worship.
5:30 p. m. — MYF Kick-off dinner and pledge service.
Wednesday:
3:30 p. m. — Junior choir — Grades 4, 5, and 6.

BETHANY REFORMED CHURCH

James E. Rozendaal, Pastor

Our Sunday services are broadcast locally, 880 kc. on your dial.

Sunday:
9:30 a. m. — Morning worship. sermon title: "We Believe in Christ".
10:40 a. m. — Church school. sermon title: "Call to Leadership" Exodus 3 and 4.
6:45 p. m. — Youth Fellowship.
7:30 p. m. — Evening praise.

"Strong Beliefs win strong men and then make them stronger." Walter Bagehot

IMMANUEL REFORMED CHURCH

Rev. R. Vander Schaaf, Pastor

Sunday:
9:30 a. m. — Morning worship sermon topic: "Reaction to Guilt."
Sunday school following morning worship.
7:30 p. m. — Evening service sermon topic: "The Flood."

Thought Gem: "A person who is always feeling sorry for himself, should be."

DONOVAN GOEMAN

WATERLOO (Special) — Appointment of Donovan H. Goeman as assistant manager of the Thorp Credit, Inc., office in Spencer, has been anounced by Glenn D. Hammitt, executive vice president.

Goeman previously worked at the Thorp offices in Webster City and Maquoketa. Prior to joining the firm he attended Northwestern Junior college at Orange City and served in the U. S. Army.

The son of Mrs. Anna Goeman of Belmond, he is married to the former Darla Hurd, daughter of Mr. and Mrs. Richard Hurd of Dows.

SAVE $$$$$ ON SHOES FRIDAY AND SATURDAY

$1.00 OFF ON ALL SHOES UP TO $10.00

$2.00 OFF ON ALL SHOES OVER $10.00

LOWELL'S FAMILY SHOE STORE

Chicken Barbecue

SPONSORED BY ROWAN LIONS CLUB

Sunday, Sept. 24th

ROWAN FIRE STATION

SERVING 11 A.M. — 2 P.M.

¼ CHICKEN $1.00
½ CHICKEN $1.50

DOUBLE YOUR DOLLARS ON Dollar Days

Thursday Friday and Saturday

2 Plain Skirts or 2 Sweaters

OR one of each
Both professionally
Dry cleaned for Only $1.00

MODEL DRY CLEANERS

THERES NEWS IN THE ADS THERE NEWS IN THE ADS

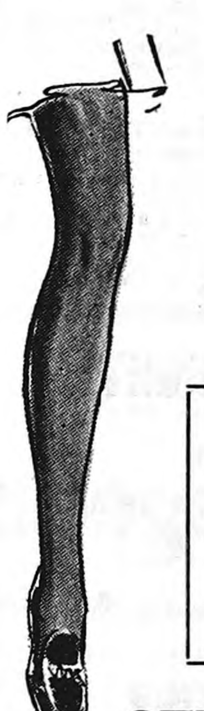

DOLLAR DAY

FRIDAY, SEPTEMBER 22

FASCINATION
NYLON HOSE
BY MOJUD
Reg. 3 Pair $2.50
SPECIAL
3 PAIR $1.75

2 SPECIAL RACKS
DRESSES—SKIRTS—SLACKS
BLOUSES—KNIT TOPS
TOO GOOD TO PASS UP

STYLE SHOP

DOLLAR DAYS

THURSDAY–FRIDAY–SATURDAY SEPT.22-23-24

Permalux Sofa
Long 94" Brown & Gold Print. Rubber Cushions — Pillow Arm Covers & Casters. Very Deluxe
Reg. $499 — Now $175

Mr. & Mrs. Chairs & Ottoman
Colors in Blue-Green Print.
Olive Reg. $204 Now $145

Early American Rocking Love Seat
Olive Green Tweed. Foam
Cushion & Flounce. Reg. $179 — Now $125

Early American Sofa
Colorful Print Fabric in Nylon Tapestry.
3 cushion style. Arm Covers. Flounce. Reg. $319 — $150

Permalux Sofa 92" Long
3 rubber cushions, arm caps, casters,
Top quality in brown. Reg. $339 Now $215

3 pc. Walnut finish bedroom set
Double dresser & mirror, chest, bed.
This set was priced at $199, Now $135

3 pc. bedroom set
Walnut finish, large 9 drawer dresser,
chest & bed. Reg. $299, Now $150

Mattresses, King Koil or Restonic
Good firm Quality .... Now $39.50
Extra firm Quality .... Now $49.50
Cushioned X-tra firm Quality .... Now $59.50
Orthopedic Quality .... Now $69.50
Our Very best Orthopedic Quality .... Now $79.50

Linoleum sq. yd.
Balance rolls of $7.95 vinyl corlon, installed now .... Now $4.95
Carpet sq. yd. installed
Balance roll of beige wool. Reg. $10.50 sq. yd. .... Now $7.50
Closeout on Nylon tweed sq. yd.
Perfect patterns, ideal for bedroom .... Now $6.95

JOHNSTON

Furniture Funeral Home Ambulance Service

PRESENTING the 68's

THE SECRET IS OUT!

SEE THE NEW CHEVROLETS

Thursday, Sept. 21

ALL DAY and EVENING

- IMPALA
- CAPRICE
- CHEVELLE
- CHEVY II
- CAMERO
- PICKUP

2 DOOR, 4 DOOR HARDTOPS — 4 DOOR SEDANS — SPORT COUPES — SUPER-SPORT.

SEE THEM ALL ON THURSDAY AND REGISTER FOR THESE FINE PRIZES

- $25 U.S. SAVINGS BOND
- 2—15 Lb. STEAK PACKAGES
- 5 Lb. CANNED HAM
- 2 GREASE JOBS & OIL CHANGES

DRAWING THURSDAY AT 9 P.M. — NEED NOT BE PRESENT TO WIN

FREE COFFEE and DONUTS

FREE GIFTS FOR EVERYONE – TREATS FOR KIDS

McLAUGHLIN BROS. CHEVROLET, INC.

216 RIVER AVE. BELMOND PHONE 2328

KANAWHA NEWS

TERRY BETTEN — PH. 762-3718

FIRST METHODIST CHURCH
Rev. James Russell, Pastor
Sunday:
9:45 a. m. — Sunday school.
11:00 a. m. — Morning worship.

WRIGHT CHRISTIAN REFORMED CHURCH
Rev. Frank Einfeld, Pastor
Sunday:
9:30 a. m. — Morning worship
10:30 a. m. — Sunday school.
7:30 p. m. — Evening worship.

CHRISTIAN REFORMED CHURCH
Dr. M. Hoogland, Supply Pastor
Sunday:
9:30 a. m. — Morning worship.
10:45 a. m. — Sunday school.
7:30 p. m. — Evening worship.

LUTHERAN CHURCH
Rev. Bernard Oebser, Pastor
Sunday:
9:45 a. m. — Sunday school.
11:00 a. m. — Morning worship.

Chuck Christenson, son of Mr. and Mrs. Lloyd Christenson who attends school in Ames is spending the weekend with his parents.

Mr. and Mrs. Herman Eekhoff were Friday night visitors in the home of Mrs. P. H. Eekhoff of Aplington.

Rev. and Mrs. Wiert Eekhoff of Granado, Ariz., were a week ago Thursday afternoon guests in the Herman Eekhoff home.

The Alfred Johnsons and the Chris Wagners of Belmond were Sunday dinner guests in the Paul Jackson home.

Mrs. Carl Johnson and Mrs. Alfred Johnson were a week ago Wednesday afternoon guests in the Jake Hess home in Klemme.

Mr. and Mrs. Carl Johnson and Mr. and Mrs. Alfred Johnson were visitors in the Otto Nuehring home in Forest City Wednesday evening of last week.

Mr. and Mrs. Oscar Johnson spent the weekend in Belmond caring for Suzie Johnson while her parents were in Chicago attending a Lutheran Brotherhood meeting.

Mr. and Mrs. Joe Kudej visited with Mrs. Blanche Stith and her son Ross in New Hampton on Friday.

Mr. and Mrs. Arthur Meyer were Sunday dinner guests of Mr. and Mrs. Sherman Ekland of Clarion.

Mr. and Mrs. M. L. Thompson spent a week ago Wednesday evening in Forest City. Mr. Thompson attended a seed corn meeting at the Bungalow and Mrs. Thompson visited with Mrs. Ned Johnson.

Mr. and Mrs. Abner Toftey were guests Thursday evening of last week in the Russell Lonnevik home in Belmond. They celebrated Mrs. Toftey's and Mr. Lonnevik's birthday.

The Melvin Leshers of Clarion and the Bob Hansens of Clear Lake were Friday evening guests in the Abner Toftey home.

CHICKEN SUPPER OF WSCS SCHEDULED THIS EVENING

The annual chicken supper sponsored by the Methodist WSCS will be held this (Thursday) evening. The supper will feature country fried chicken and homemade pies of all varieties.

The Senior MYF will be selling candy. Serving will begin at 5:00 and will continue until all are served.

● Belmond Locals

Mr. and Mrs. Donald Markham, Rebecca and Douglas attended the 40th Wedding Anniversary open house held a week ago Sunday at Marshalltown honoring Mr. and Mrs. Leo Piper. Mrs. Piper is an aunt of Mrs. Markham.

SATURDAY NIGHT
Eat-Out Special
4-oz. Ribeye Steak on A Bun
(Tender and Juicy)
FRENCH FRIES
TOSSED SALAD Choice of dressing
Coffee
Tea
or Milk........ $1.15
SERVING FROM 5:30 TO 8:00 P.M.
Town House Cafe

Start RIGHT...

FERTILIZE THIS FALL

Fertilize this fall. It makes good sense for lots of reasons. For instance, you get...

- More time for spring planting. And you can plant *earlier*, too.
- Less soil compaction on firm, dry fall fields.
- Improved tilth from winter freezing.
- More advisory time from fall soil tests.
- No waiting for fertilizer delivery.
- The right forms of nitrogen, phosphate and potash stored safely in your soil all winter.

Insure *RESULTS*, too with CFS Plan and Profit Programs. The *complete* start-to-finish way to bigger yields: Soil testing. Crop planning. Prescription-mixed bulk fertilizer.

See Us Now!

CUSTOM FARM SERVICES, INC.
CFS Robert Krugler, Mgr.
PHONE 692-3335 ALEXANDER

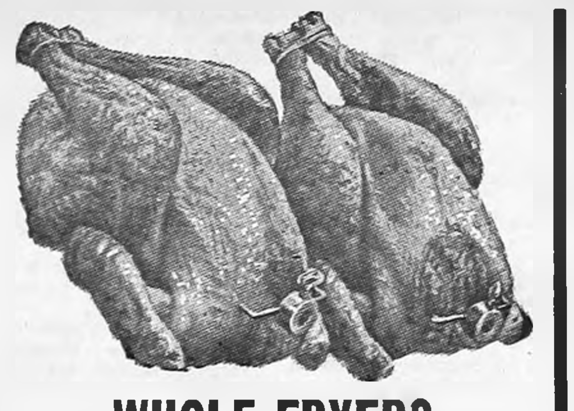

WHOLE FRYERS 29c Lb.

GROUND BEEF 3 LBS $1.39
EXTRA LEAN GROUND BEEF 3 lbs. $1.69

GB SKINLESS FRANKS 2 Lbs. 98c
PORK TENDERLOINS 10c EA.
PORK STEAK 59c Lb.

Center Cut Ham Slices 79c ea

MORRELL'S PICNICS 39c Lb.

MORREL'S GERMAN Bologna 79c lb

DOLLAR DAYS

HOMEMADE PORK Sausage 39c lb

Sugar 10 Lbs. 69c With 2 Discount Cards

BREAD 8 Loaves $1.00 With 2 Discount Cards

Ice Cream Gal. 69c With 2 Discount Cards

SOFTEX WHITE Cleansing Tissue 5 200 Count Boxes $1
WAGNER'S Orange Drink 4 32-oz. Jars
MONARCH SAUERKRAUT 5 303 Cans
MONARCH SPINACH 5 303 Cans $1
MONARCH BUTTER BEANS 5 303 Cans
MONARCH GRAPEFRUIT SECTIONS 4 303 Cans
VAN CAMP'S PORK 'N BEANS 8 No. 2 Cans $1
MONARCH CHUNK TUNA 3 Flat Tins
STRONGHEART DOG FOOD 10 16-oz. Cans

BUTTERNUT COFFEE
WITH $10 ORDER 2 Lbs. 99c
WITH THIS COUPON EXPIRES 9-26-67

2 Large Heads LETTUCE 39c

SQUASH ACORN Each 10c

RED Delicious APPLES 4 Lb. Bag 59c

GOLDEN OLEO 6 1-Lb. Cartons $1

Charmin Bathroom TISSUE 12 ROLLS $1

BUTT'R TOPP ANGEL FOOD CAKES each 39c

SUNDRIES DISCOUNT SALE
NEW CREST MINT TOOTHPASTE ....59¢
LISTERINE MOUTH WASH Reg. 75c 49¢
ANACIN–100 TABLET SIZE Reg. $1.33 99¢

Proctor and Gamble 22-oz. CINCH SPRAY CLEANER......... 59¢
FREE 5½-oz. AJ Syrup with Aunt Jemima BUTTERMILK PANCAKE MIX, 2 lb. pkg. both.................. 59¢
Billy Boy Creamy Peanut Butter 2½ lb...... 99¢
Campbell's TOMATO JUICE 6-6-oz. cans...... 49¢
INSTANT POTATOES, 3¼-oz. bag 10¢
Gerber's STRAINED BABY FOOD......... 10¢
Monarch PIC-L-JOYS, 16-oz. jar........... 49¢
Golden Wheat ELBOW MACARONI, 2 lb. pkg..... 39¢
ROYAL GELATIN box .... 8¢
Monarch SALTINE CRACKERS, lb. box..... 25¢
Monarch WESTERN DRESSING, 16-oz. jar.. 49¢
MONARCH MILK, gallon .... 89¢

FROZEN FOOD
Morton's Beef Roast—Chicken Salisbury Steak—Turkey
FROZEN DINNERS....... Ea. 39c
Coastal Pre-Cooked 8-oz. FISH STICKS 5 for $1
Monarch 6-oz. Orange Juice 6 for
Monarch LEMONADE...... 6-oz. Oz. Can 10c

GIANT DOWNY 69

SHOP THE STORE NEAREST YOUR DOOR—YOUR BUDGET WILL THANK YOU!
WE 3 MARKETS
BELMOND GOODELL
KANAWHA HAMPTON BRITT
ADVERTISED SPECIALS GOOD THROUGH WED., SEPT. 26, 1967
We Reserve The Right To Limit

FRESH FROM OUR BAKERY
ORANGE DONUTS Dozen 49c

Belmond Locals

Mr. and Mrs. Dan Van Gerpen of Yankton, S. Dak., visited in the John Van Gerpen home Sunday.

Karen Loth left Monday for Des Moines after spending several weeks in the home of her parents, Mr. and Mrs. Louis Loth.

Mr. and Mrs. Mervyn Eliason of Minneapolis, Minn., spent the weekend in the Earl Swenson home.

SOCIETY

Beta Sigma Phi chapter will hold "rush party"

Plans for the fall Rush Party were discussed at a meeting of Delta Nu chapter of Beta Sigma Phi held Monday evening at the home of Miriam Pals. The coming event will be held at the home of Carol Lerdal.

Members of the sorority chapter voted to conduct a coffee stand as a hospitality gesture toward guests in Belmond for Tornado Day, Oct. 15

Marcia Larsen and Joan Dorr presented the lesson on "Voice and Conversation."

Kitchen shower honors Mrs. Robert Rasmussen

Mrs. Robert Rasmussen was honored at a kitchen shower given a week ago last Tuesday at Mankato, Minn.

Twenty-two employees of the Mankato County Courthouse were present.

Mrs. Rasmussen, the former Diane Shobe, is employed as court secretary in Mankato, Minn.

MYF kickoff meeting set for Sunday night

All Methodist young people of high school age are urged to attend a potluck supper Sunday at 5:30 p. m. at the Methodist church that will serve as a "kickoff' to the activity year of the Methodist Youth Fellowship.

On the committee planning the program and to be in charge of the Pledge Service are: Peggy Jones, Steve Courson, Kent Korthas, Vance Jenison, Barbara Proeger, Danny Ketchum and Martha Jones.

COMING EVENTS

MONDAY, SEPT. 25—

Chapter LV-P.E.O. will meet at the home of Mrs. Bill Lanphere. Mrs. Lester Gabrielson is co-hostess. There will be a 6:30 p. m. potluck dinner. Mrs. Les Classick is in charge of the program.

Grandmothers club will mee at 2 p. m. in the library basement.

Xi Beta Upsilon chapter of Beta Sigma Phi will meet with Ethel Brunes.

TUESDAY, SEPT 26—

Masonic meeting in IOOF hall at 7:30 p.m. Second Degree.

Classifieds:

I would like to thank the Goodell Evangelical United Brethren Church, the Ladies Aid, the Youth Fellowship, the many friends of the Goodell community for their kind expressions of sympathy at the death of my mother, Mrs. Mabel Thompson Hill. Rev. Donald Thompson, Britt, Iowa. 52t1

WANTED — Man, experienced in carpentry for steady work. Must be ambitious, versatile and aggressive. Please state qualifications and experience and mail to Box 356 Belmond, Iowa 50421. Top wages to right man. g52t1

FOR SALE — Used piano; price $25. Reuben Nelson, ph. 8552. g52t1

FOR SALE — Silver miniature poodles. One 2-year-old and eight 6 weeks old. AKC registered. Paul Dorr, Ph. 2265. g52t2

FOR SALE — Rose-beige davenport and chair. Excellent condition. $75. Ph. 8363. g54t1*

WANTED — Baby-sitting, ironing, general or fall cleaning. Ph. 444-7281. g52t1

YOUR NEXT ANTENNA SHOULD BE A

Designed for COLOR TV RECEPTION

Winegard Antenna System

"OUR LOCAL CUSTOMERS WILL TELL YOU SO"

VASTLY IMPROVES BOTH COLOR AND BLACK AND WHITE RECEPTION

- Backed Locally with A 2 Year Waranty
- All Models are available for Installation
- FREE ESTIMATES

DAVE'S TV

KINSETH BLDG., BELMOND — PH. 7421 MESERVEY 358-2131

This Ad Worth 50¢

Bring it with you and come in and get acquainted with

SHARON HAUGE

the new hair stylist at

ELLEN'S

Beauty Salon

304 7th street NE
Phone 444-2964
Open Tues. thru Sat.

THIS ADD WORTH 50c ON YOUR NEXT SHAMPOO SET

DOLLAR DAY

Battery Operated
Decorator Clocks
Reg. $42.50 for $29.95
Reg. $29.95 for $19.95
Reg. $25.00 for $15.95

Oneida Melmac
Dinnerware
45 pc. Service for 8
Reg. $29.95 For **$19.95**

Remington
300 Shaver
Reg. $32.95 for 21.88
Sunbeam Deluxe
Reg. $31.50 for $21.88

1 TABLE
Gift Items
Place mats—Jewelry
Water Glasses — Etc.
UP TO........ **50% off**

DOUGHERTY

JEWELRY

$ DAYS

Thurs-Fri-Sat-Sept 22-23-24

Playtex Reg. 69c
Dress-Eez Baby Pants, 2 pr.... $1
Reg. $1.50
Woodbury Hair Spray, 2 for .. $1
500 sheet rolls Toilet Tissue
Sun Mark Prints 6 for......... $1
Reg. $1.25 With dispenser
Wildwood Cream Oil 2 for..... $1
8 Bouffants Reg. $1
Brush Rollers, pkg. of 8-2 for. $1
Deodorant, Twin Pack Reg. $2
Right Guard, both for....... $1.69
Reg. 59c
Rubbing Alcohol, 2 pints for. 59¢
Reg. 89c 2 for
Super Foam Luxury Shave,... 89¢
Reg. 69c
Twin pack Aspirin, 200 tablets 69¢

BE SURE TO REGISTER FOR THE TV Lamp. No Purchase Necessary
MANY, MANY BARGAINS NOT ADVERTISED ON OUR DOLLAR DAY TABLE

KESSLER'S PHARMACY

DALE PHONE 2447 DICK

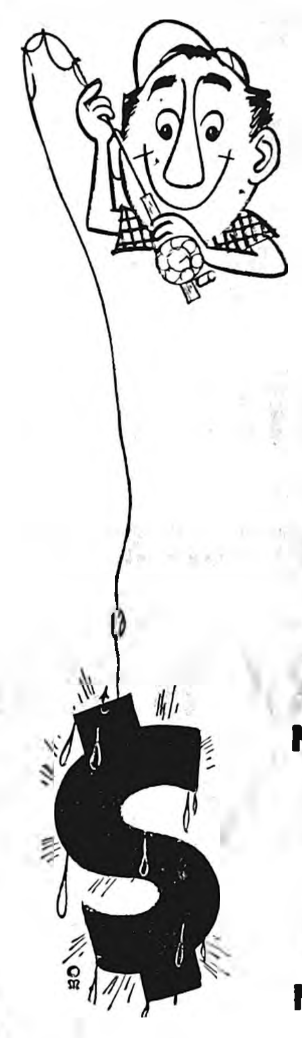

Whopping Values

DURING OUR 3 DAY DOLLAR DAYS SALE—THURS—FRI—SAT.

7 Pc. Living Room Outfit
Sofa Bed, Rocker, 3 Tables, 2 Lamps
Reg. $189.95
Now...... **$139.95**

RECLINER
Reg. $79.95
Now. **$45**

2 SETS KROEHLER
Mr. & Mrs. Chairs
Reg. $149.95
Now.. **$90**

1 TRADITIONAL SOFA
Gold Color
Reg. $299.95
Now.. **$99.95**

2 Pc.
Living Room Suite
Reg. $179.95
Now.. **$99.95**

DROP PATTERNS
Inlaid Linoleum
Values From $7.95 Sq. Yd.
Now.. **$1.00** Sq. Yd.

FINE FURNITURE AT LOW PRICES—COME LOOK

Belmond Furniture Co.

PHONE 5191

A CORDIAL INVITATION

To Everyone To Visit Dows New Nursing Home GOLDEN ACRES MANOR

ON

Sunday September 24th

Between 2 and 8 P.M.

Through the construction of this new, modern 50 bed Nursing Home we have attempted to provide the most modern facility of its kind in this area.

We sincerely invite you to attend our Grand Opening and Open House to inspect what we have to offer.

Free refreshments will be served, and this will be your opportunity to inspect our facilities and talk personnally with our experienced, well trained staff which was hand picked for their ability, previous experience and professional skill.

Be our guests this Sunday and see for yourself the wonderful facilities being offered in Dows for complete Nursing Home care at very competitive rates.

THE BOARD OR DIRECTORS

Y. D. ANDERSON
E. G. HANSON
HENRY JANSSEN
S. H. VAN HOVE
C. B. SCHAGER
MORRIS AKERS
LLOYD BLANKENSHIP
DR. W. A. DANKER
ESTHER HORSTMAN
CLIFF ELLINGSON
LAVERN SHARAR
WILLIAM LAUGHLIN
PAUL HOLMES
BETH HOLMES

DOLLAR DAY

THURSDAY—FRIDAY—SATURDAY

amazing **SALE** *of fabulous*

FLOORCOVERINGS

$1.00 A Sq. Yd. OFF On All Inlaid Linoleum Patterns
STARTING AT $2 A RUNNING FOOT INCLUDING DISCOUNT

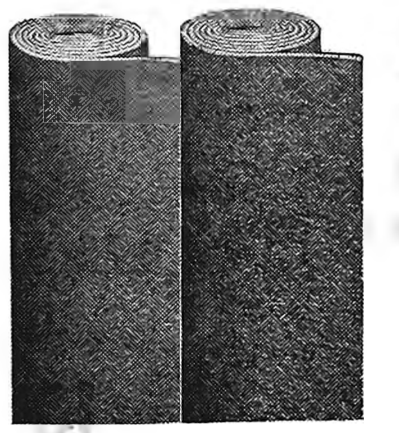

$1.00 A Sq. Yd. OFF

ON ALL CARPETING STARTING AT $3.99 A Sq. Yd. INCLUDING DISCOUNT. THIS IS A 100% CONTINUOUS FILAMENT NYLON

Kennedys

FLOOR COVERINGS

IN KINSETH BUILDING

PHONE 444-5283

Quality Value Price!

See the Great 68's

Fords . . . Mercurys Showing on our Lot

Friday & Saturday

SEPTEMBER 22 AND 23

Since our new building is under construction our facilities for showing the new 1968 models are somewhat limited. However, we'll have them displayed, the best we can, so that you can easily look them over.

As soon as our new building is completed we plan to have a grand opening and 10th anniversary celebration.

Belmond Motors, Inc.

FORD—MERCURY—COUGAR—MUSTANG—THUNDERBIRD—BRONCO

OPEN HOUSE

Sunday, Sept. 24th — 2 to 8 P.M.

Golden Acres Manor Nursing Home

DOWS IOWA

Plan to attend and view this fine addition to Dows and Surrounding Area

Quality of workmanship and newness of design have been incorporated in this new home for the nursing and convalescent care of our senior citizens in retirement.

No effort has been spared to assure the comfort and safety of the residents.

We are proud to have been the general contractor in developing this wonderful home.

SPECIALISTS IN NURSING HOME CONSTRUCTION

Witt & Juckette Construction Co.

HAROLD F. JUCKETTE, OWNER

2700 Patricia Drive — Des Moines — Phone 276-4771

ALEXANDER NEWS

BARBARA HOPKEY

METHODIST CHURCH
Rev. Louis Aitken, Pastor
Sunday:
8:45 a. m. — Church school.
9:45 a. m. — Worship service.

REFORMED CHURCH
Mr. Harold Rodemaker of Stout Guest Speaker
Sunday:
9:30 a. m. — Worship service.
10:45 a. m. — Sunday school.
7:30 p. m. — Evening service.
Tuesday:
8:00 p. m. — Rebecca circle.
Wednesday:
2:00 p. m. — Ruth circle.

Federated club women toured Mason City firms

The Alexander Federated Woman's club went on a tour Thursday of last week in Mason City. 11 members were present.

The group visited CoMo Photo Company, Mode O'Day, the Municipal Airport and the Globe Gazette.

Shower at Methodist church honors Mrs. Ralph Janssen

A shower was held Friday evening for Mrs. Ralph Janssen at the Alexander Methodist church. Hostesses were Mr. Janssen's sisters and sisters-in-law. 36 attended from Belmond, Hampton, Mason City, Waverly, Shefield, Chapin and Alexander.

In charge of the program were Mrs. Elmer Kieslick, Mrs. Clyde Janssen, Mrs. Ray Ellingston and Mrs. Fred Wenzel, Jr., Jolene Ostendorf and Mrs. Gene Brass helped with gifts.

Mr. and Mrs. Herman Janssen visited in the Clyde Janssen home in Mason City Sunday afternoon.

On Tuesday evening of last week Mr. and Mrs. Fritz Bruns were dinner guests in the Ed Bruns home in Latimer. Other guests were Mr. and Mrs. Herbert Perl of Sterling, Neb., formerly of Thornton, and Mr. and Mrs. Harold Shoffer and son of Latimer.

Mrs. Lester Franklin of Venice, Calif., with Mrs. Don Smith and Nancy of Rowan, visited in the Lloyd Bradley home Tuesday evening of last week.

Mrs. Grace Hanna left a week ago Tuesday morning for Kingmen, Kans. Mrs. Reka Schulte accompanied her for a few weeks visit.

Mr. and Mrs. Lloyd Bradley accompanied Mr. and Mrs Kenneth Backman of Hampton to Cedar Falls Sunday where they attended baptismal services for Judy Leanne Backman daughter of Mr and Mrs. Chuck Backman, at the Nazareth Evangelical Lutheran church.

On Friday evening Mr. and Mrs. Elmer Hopkey, Mr. and Mrs. Marvin Hopkey, Mr. and Mrs. LuVern Hopkey and Mrs. Louise Hopkey of Latimer visited in the Albert Elling home near Hampton to help Mr. Elling celebrate his birthday.

Mr. and Mrs. Keith Myers visited Jessie Westaby at the hospital in Des Moines last Wednesday.

Mrs. Connie Olk of Latimer and Mr. and Mrs. J. Paul Artz of Mason City were Sunday afternoon guests in the Butch Olk home.

Mr. and Mrs. LaVern Hopkey, Mr. and Mrs. Harry Blom and Beulah visited Sunday with Larry Hopkey and Mr. and Mrs. Amos Ryan in Mt. Ayr.

Sunday guests in the Chris Madsen home were Mr. and Mrs. Gerald Jensen of Hampton Mrs. Minnie Roed of Latimer and Mr. and Mrs. Earl Allen of Iowa Falls.

Mr. and Mrs. Foster Barkema visited Janel Barkema at Central college at Pella Sunday. The occasion was Janel's birthday.

Sunday afternoon guests in the Kenneth Myers home were Mr. and Mrs. Arthur Wirtz of Hampton.

Mr. and Mrs. William Trafford, Lori and Todd of Newton were Sunday dinner guests in the Marlo Westaby home.

Mr. and Mrs. John Schulte were weekend guests in the Rock Bridges home in Missouri Valley and visited Mrs. Edith Packward in the nursing home. They also visited Mr. and Mrs. Dick Packward at Council Bluffs.

Mr. and Mrs. O. J. Stackhouse of Geneva were Sunday dinner guests in the Dean Bruns home.

Sunday evening guests in the Dean Bruns home were Mr. and Mrs. James Green of Alden.

Mr. and Mrs. Gary Bruns and Teresa of Iowa Falls were Sunday dinner guests in the Fritz Bruns home.

DAYS

Thurs-Fri-Sat—Sept. 22-23-24

Bath Towels Limit 3 Ea. $1.50
Slight Irregulars $3 Value

SLEEVELESS
House Dresses $2.99 Value $2

SMALL SIZE Values to $4
Ladies Slacks Your Choice $1

49c VALUE
Wash Cloths 29c ea

Waddington's

→ THE CORNER →

HERE IS A LIST OF THINGS TO CHECK (X) BEFORE WINTER'S HERE

COLD WEATHER IS JUST AROUND

( ) Anti-Freeze
( ) Muffler
( ) Radiator Hoses
( ) Shock Absorbers
( ) Air Cleaner
( ) Wiper Blades
( ) Tires
( ) Exhaust System
( ) Battery
( ) Plugs & Points
( ) Fan Belt
( ) Lube Job
( ) Oil Change
( ) "You know what . . . We would go on forever . . . But you won't unless we check your car out!"

HOTTEST BRAND GOING...
CONOCO

CONOCO!

Berns Conoco
SERVICE

PHONE 2266 BELMOND

—Mueller Studio Photo

MR. AND MRS. ROBERT LEE FINK

• • • • • •

Gloria Winwood, Robert Fink wed at Methodist church on Sept. 2nd

Miss Gloria Marie Winwood, daughter of Mr. and Mrs. Kenneth Winwood, and Robert Lee Fink, son of Mr. and Mrs. Harry Fink of Hampton, were married Saturday, Sept. 2, at 7:30 p. m. in the Methodist church. Rev. Louis Aitken read the double-ring ceremony.

Lighted tapers in candelabra and baskets of white gladioli decorated the chancel and the pews were marked with white satin bows.

Juliann Braun, organist, played the nuptial music and accompanied Sharolyn Schomburg of Latimer as she sang "The Wedding Prayer."

Given in marriage by her father, the bride wore a gown fashioned of organza over taffeta and Chantilly lace. The high bodice had a bow detail, scoop neckline and long lilypoint sleeves. Pearl embroidered lace appliques were sprinkled throughout the entire dress. The slim, floor-length skirt extended into a full-length chapel train. The bride's forward headpiece of lace flowers and petals, accented with pearl and crystal trim, held a bouffant, elbow-length veil of pure silk illusion. She carried a cascade of yellow roses with ivy and white satin streamers.

Diana Myers was maid of honor and Marianne Meyer was bridesmaid. Their gowns were fashioned of yellow crepe accented with yellow velvet at the empire waists. They carried cascades of yellow and white carnations.

Dean Fink of Cedar Falls, cousin of the groom, was best man. Groomsman was David Winwood, brother of the bride. The ushers were Dennis Porter of Geneva, Mark Honeck and Jerry Younge, of Hampton. Mark and Dennis also served as candle-lighters.

The mother of the bride wore a pink brocade sheath with matching coat, pink accessories and a corsage of pink roses. The groom's mother wore a two-piece, avocado green knit dress with black accessories and a corsage of tropicana roses.

Following the ceremony, a reception for 150 guests was held in the church parlors, which were decorated in yellow and white. Mr. and Mrs. Harry Hill served as host and hostess and Mrs. Hill also was in charge of the guest book. The four-tiered cake, which had four round cakes as its base, was decorated with yellow roses and white doves and was topped with three satin bells trimmed with pearls. Mrs. Martin Fink of Hampton, aunt of the groom, cut the cake and Mrs. Max Ridenour of Des Moines, cousin of the bride, served it.

Mrs. William Rozewink of Manchester, aunt of the bride, poured coffee and Mrs. Donald Fink of Hampton dipped punch. Waitresses were Patsy Card of Belmond and Debby Pals. Barbara Menning and Judy Harris of Hampton displayed the gifts.

For going away, the bride wore a brown acetate knit sheath with bittersweet and white trim, brown accessories and a yellow rose corsage. After a wedding trip to Minnestoa, the couple is at home on a farm near Hampton.

The bride is a graduate of CAL Community High school and attended Iowa State university at Ames. The groom graduated from Hampton Community High school and is engaged in farming.

Alexander nurse attends workshop

Mrs. Sharon Modderman of Alexander is attending a workshop, "A Comprehensive Look at Senior Citizens," co-sponsored by the Licensed Practical Nurses' Association of Iowa, Area XI Community college, and the Health Occupations Education Branch of the Iowa Division of Vocational-Technical Education.

This workshop is planned to assist licensed practical nurses to gain additional and courrent knowledge of the normal aging process community resources which can contribute to the pleasure and welfare of senior citizens, prevention of accidents and illness among the aged, and nursing measures used in helping the elderly sick to meet their physical, emotional, social and spiritual needs.

Mr. and Mrs. Fritz Bruns visited Sunday afternoon in the Curtis Bruns home in Clarion. The Curtis Bruns family have recently moved into a new home in Clarion.

Recent guests in the Fritz Bruns home were Mrs. Ina Muhlenbruck and Charlie Hofsomer of Dows.

On Tuesday Fritz Bruns was a dinner guest in the Gary Bruns home in Iowa Falls.

On Thursday Mrs. Fritz Bruns and Deann Bruns visited the Curtis Bruns home in Clarion.

Mr. and Mrs. Jelto Eden were Wednesday evening dinner guests in the Jim Harms home in Fort Dodge for Scottie Harms' seventh birthday.

Ron Dicksen of Des Moines was a week ago Wednesday evening visitor in the Jelto Dirksen home.

Mr. and Mrs. Roman Johnson attended the 40th wedding anniversary of the Clyde Smiths at Meservey Sunday.

The Marvin Jaacks family on Sunday took Mrs. Grace Tinkey to the Alvin Orphen home in Kensett, where she will spend several days.

Mr. and Mrs. Scott Myers visited Sunday evening in the Chris Miller home in Clarion.

On Sunday Mr. and Mrs. W. C. Westaby, Donyce Myers and Jackie Westaby, went to Ames where Donyce Meyers visited Diane Myers and the Westabys went on to Des Moines to visit Jesse Westaby who is a patient in Veteran's hospital.

Mr. and Mrs. Herman Reiken and Bart Pals of Meservey were Friday evening guests in the Ted Vierkant home.

Mr. and Mrs. Ted Vierkant were Sunday visitors in the Carl Johnston home in Tracy, Minn. They brought Mr. and Mrs. Merle Batts and Roy home with them for a few weeks.

Mr. and Mrs. Louie Bell were a week ago Wednesday dinner guests in the Cliff Poland home in Rockwell.

Students at CAL vote on officers

Elections conducted last week at CAL Community High school served to select class officers for the 1967-68 school year and to pick class representatives on the Student Council.

Named to the council were: Jean Jurgens and Arlyn Miller, seniors; Susan Meyer and Peggy Hensel, juniors; Jacki Westaby and David Winwood, sophomores; Marlys Dicksen and Steve Henning, freshmen.

Seniors elected as their officers: Chris Anderson, president; Donyce Myers, vice president; Janet Hemmes, treasurer; and Diane Armfield, secretary.

Those offices in the other classes, in the same order, will be filled as follows:

Junior — Jim Braun, Alan Barkema, Janet Harris, Cathy Freese; sophomore — Ranae Troester, Douglas Keehn, Karin Borcherding, Anita Boelman; freshman — Dennis Farrer, Bruce Keehn, Craig Koenen and Denise Johansen.

DICKSON AND MOE PLEDGE IOWA STATE FRATERNITIES

Fraternity chapters at Iowa State university, Ames, ended rush week activities recently, 34 chapters reporting the pledging of 465 men. Not all of the fraternities made rushing reports.

Young men from this area tapped as pledges included: Belmond — Jim Dickson, Lambda Chi Alpha; Dave Moe, Sigma Chi.

Alexander — Tom Latham, Alpha Gamma Rho; Klemme — Dave Barz, Theta Chi; Kanawha — Jon Brower, Alpha Kappa Lambda; Mark Friedow, Beta Theta Pi.

Mr. and Mrs. Jim Peterson and Nellie Leebrick of Belmond were Sunday afternoon guests in the Fred Greenfield home.

Mr. and Mrs. Bob Rodemeyer of Iowa Falls were Sunday dinner guests of Mrs. Bertha Rodemeyer.

Mr. and Mrs. Denver Schofield of Rockwell were Sunday guests in the Mrs. Louella Larson home.

On Thursday afternoon of last week Mrs. Dick Schmidt, Mrs. Gussie Stoffer, Mrs. Martha Blau and Mrs. Otto Ostendorf visited Mrs. Reka Blau, at the Ahrens nursing home in Hampton.

Sunday afternoon guests in the Dick Schmidt home were Mr. and Mrs. Gary Schmidt of Dows, the Russell Barrick family of Hampton, Richard Schmidt family and Mr. and Mrs. Walter Schmidt to celebrate Dick Schmidt's birthday.

Mrs. Ted Vierkant was honored on her birthday Wednesday afternoon of last week. Those present were Mr. and Mrs. LeRoy Crandell, Mr. and Mrs. John Botts, of Hampton, Mrs. Ronald Nagel, Mrs. Jenny Haeckel and baby, Mrs. Ole Braun and Mrs. Marie Braun of Dows.

Wednesday evening of last week Mr. and Mrs. Ted Vierkant were dinner guests in the S. E. Crandell home in Mason City.

Saturday evening guests in the Gaehart Hopkey home were Mr. and Mrs. Harvey Hopkey, the occasion being Mrs. Gaehart Hopkey's birthday.

Sunday evening dinner guests in the Gaehart Hopkey home were the Bruce Banwell family of Aredale and Mrs. Beulah Hopkey of Thornton.

Saturday guests in the Gaehart Hopkey home were Mr. and Mrs. David Moritz and Eric of Thornton.

DOLLAR DAY

Friday—Saturday Sept. 22 23 Only

Sizes SM & L Thermal Lined, Reg. $5.49
HOODED SWEAT SHIRTS . . . $4.99

Reg. 39c
FLANNEL WORK GLOVES . 3 pr. $1

Reg. 55c Cushion sole
50% WOOL WORK SOX . . . 2 pr. $1

Reg. $3.29 long sleeve
Kodel & Cotton sweat shirt . . $2.69

Balance of mens and boys
Short Sleeved Sport Shirts 20% off

$8.95 to $17 Values
Summer Dress Slacks . . from $4.99

BALANCE OF ALL MENS AND BOYS
SHORT SLEEVE KNIT SHIRTS, GREATLY REDUCED

Reg. $2.50 to $4.50 Values
Jade East Cologne & After Shave . . . $1.99 & $2.99

THOMPSEN CLOTHING

GOODELL NEWS

MRS. TOM REVLAND — PH. 5-8921

GOODELL EUB CHURCH
Rev. Donald Thompson, Minister

Youth Fellowship meets 2nd and 4th Thursday of each month.
Wednesday:
7:30 p. m. — Choir practice.
Sunday:
10:00 a. m. — Sunday school.
11:00 a. m. — Worship service.

There will be no Boys and Girls Fellowship this Sunday as this will be Sunday school Promotional Sunday, which will be held during church hour.

ST. MARY'S CHURCH
Rev. R. A. Ormsby, Pastor

Confession before early Mass.

Early Mass at 8:00 a. m. on the second and fourth Sundays of the month.

Late Mass at 10:00 a. m. on the first, third and fifth Sundays of the month.

Mr. and Mrs. Ralph Carolus, Clear Lake, were Saturday afternoon visitors in the George Stille home.

New Telephone Number

Mr. and Mrs. Larry Langlitz have a new telephone number. It is 5-8071.

Mr. and Mrs. Kenneth Boller, Deb, Kris and Nick and Joel Gabrielson, went to Des Moines Saturday to see the Drake-Louisville football game.

Mrs. Roland Peterson of Garner and Ione Christie accompanied Barbara Peterson to Lake Mills Sunday, where Barbara attended open house for Eight District American Legion Auxiliary President Mrs. Elmer McDorman.

Mrs. Roy Shaffer and Mrs. Ben Ridder, both of Klemme, Lula Wilkins, Garner, and Mrs. Merlin Hanson were Friday afternoon visitors in the Dan Miller home.

Mrs. Tillie Berhow enjoyed spending Sunday afternoon in the home of her daughter, Mrs. Scott Davis and family, Belmond.

Mr. and Mrs. Kenneth Boller took their daughter Deb to Mankato, Minn., Monday morning, where she will begin classes as a junior at Mankato State university.

Mr. and Mrs. Henry Brede left Saturday morning for Lancaster, Wis. On their way to Wisconsin they stopped in Waterloo to visit their grandson, Tony Brede and family. They also visited Mr. and Mrs. Dale McClure and family, in Independence.

Mr. and Mrs. Merlin Hanson, Duane and Janet, attended the wedding of Mrs. Hanson's niece, Susan Bates, to Rodney Thim of Graettinger at the Methodist church in Ruthven Sunday afternoon. Mrs. Hanson served the cake.

Mr. and Mrs. Herman Brunes visited Sunday afternoon in the Lewis Tesdahl home, Kanawha.

Mr. and Mrs. H. L. Carpenter, accompanied by Mr. and Mrs. Maynard Wisner of Polo, Ill., spent last week visiting and sight-seeing through Canada's Expo '67. The Carpenters returned Sunday.

Mr. and Mrs. J. J. Cook visited the Elmer Griggs family, at Crystal Lake on Sunday afternoon.

Mrs. Ione Christie entertained her nephew, the Roland Garberichs, from Lake Lillian, Minn. at dinner on Friday.

Mr. and Mrs. Harold Grummitt returned home two weeks ago Tuesday from a trip to Arkansas, where they visited in the home of Mr. Grummitt's sister, the Ralph Aveys in Evening Shade, Ark. The Grummitt's also spent the weekend before last visiting relatives, in the Oelwein, Fairbank, and Roley area.

Aid's Dime Party at church tonight

The Goodell Ladies Aid met in the EUB church parlors Wednesday evening of last week with Mrs. Elmer Kienenberger leading in the devotions and Mrs. Robert Stille as hostess.

Rev. Donald Thompson led group discussion on various current topics.

The business session was conducted by the president, Mrs. George Stille. The Society voted to buy new window shades for all the Sunday school classrooms.

Plans were also completed for the 37th Annual Dime Card Party to be held Thursday evening (tonight) at 7:30 o'clock in the church basement.

The evening's entertainment will include a program and lunch will be served.

Everyone is cordially invited to attend.

Katuin graduates from MC school

Mr. and Mrs. Harm Katuin attended the graduation of their son Marvin from Hamilton Business college, Mason City, Sunday afternoon at the First Methodist church.

Mr. and Mrs. Ben Katuin, Susan and Mark of Goodell also attended the graduation exercises.

After the ceremonies all were guests for supper in the home of Mrs. Katuin's sister and husband, Mr. and Mrs. Theodore Siefert, Mason City.

Mr. and Mrs. Ed Halfpop enjoyed dinner Sunday in the home of Mrs. Halfpop's mother, Mrs. Rena Landon at Belmond.

Mr. and Mrs. Carl Green and their son Jon and family of Forest City visited Friday evening in the I. A. Mossman home at Iowa Falls.

Mr. and Mrs. Abel Heitland attended the Boerjan family reunion at the Sportsman's club near St. Ansgar last Sunday.

ENTERS NURSING SCHOOL

Mr. and Mrs. Robert Slining recently took their daughter Roxanne to Des Moines to start nurse's training at Iowa Methodist Hospital School of Nursing. While the Slinings were in Des Moines they visited in the home of Mr. Slining's sister, Mrs. Michael Macri.

Mr. and Mrs. Robert Slining spent several days last week in the home of Mr. Slining's brother, Harry Slining, Jr., at Babbett, Minn.

Mr. and Mrs. Ben Schneider of Ottawa, Ill., Mrs. Fred Schneider, Ames, Doris Schreiner, Sioux City, came to attend the funeral of Mrs. Sue Schneider, Belmond. They were overnight guests in the Howard and Josephine Dominy home. After the funeral services last Wednesday, Josephine Dominy and Mrs. Ira Langlitz served lunch to all the guests. The towns represented were Sioux City, Mobile, Spencer, Manly, Algona, Des Moines, Fairfield and Ottawa, Ill.

Mr. and Mrs. Gary Luick spent the weekend in the home of Mrs. Luick's parents, Mr. and Mrs. Jack Kane, Fairbank.

Henry Nolte accompanied Mr. and Mrs. Roland Garberich, Lake Lillian, Minn., Thursday evening to the James Peterson home, where they were supper guests.

Mr. and Mrs. Herman Brunes spent Tuesday of last week visiting in the home of Herman's sister, Mrs. Lois Mallen of Hager City, Wis. The Brunes returned on Wednesday of last week.

Mrs. Roy Halfpop honored at birthday supper Saturday

Mr. and Mrs. Ed Halfpop and Mr. and Mrs. Leland Halfpap and family brought a birthday supper Saturday evening to the home of Ed's mother, Mrs. Roy Halfpop of Kanawha to help her celebrate her birthday.

Mr. and Mrs. O. S. Olson went to Wallingsford Thursday to visit in the Odella Anderson home. They spent Thursday night in the Anderson home. On Friday they went to Estherville to visit relatives and also to Buffalo Center to visit Mrs. Thea Miller, Mrs. Olson's sister. The Olsons returned Friday evening.

Mr. and Mrs. Amos Eggland, Wallingsford, were Monday afternoon guests in the O. S. Olson home.

● Belmond Locals

Mr. and Mrs. Abner Harlow of Nevada and Mr. and Mrs. O. J. Harlow of Clarion were guests Wednesday evening of last week in the home of their sister, Mrs. Ruth Coulson. The birthday of Mrs. Coulson was observed.

Nic Nelson spent the weekend in the Norris Nelson home at Scarville. On Sunday, all attended the Golden Wedding observance honoring the parents of Mrs. Norris Nelson at Kanyon, Minn.

Mr. and Mrs. Alvin Charlson and David spent several days over the weekend in Indianapolis, Ind., visiting in the Don Byrne home.

Mr. and Mrs. Russell Lonnevik, Marvin and Ruth Ann, and also Joel and Carol Nelson attended the 75th Anniversary of the Zion Lutheran church at Ayreshire on Sunday.

Mr. and Mrs. Jon Rokke visited Sunday afternoon in the Arlie Olson home at Lake Mills.

Mr. and Mrs. Gail Thayer and Mr. and Mrs. Ed Stoffer visited in the Bernard Thayer home at Hopkins, Minn., over the weekend.

TEEN DANCE

FRIDAY NIGHT, SEPT. 23

The Crusaders

FROM DOWS

AT THE

WIN MIL INN

DOLLAR DAY

PRICES GOOD ONLY ON FRIDAY, SEPT., 22

Reg. $1.49 (13x9¼x2")
Covered Cake Pans $1
Makes 6—Reg. $1.39
Teflon Muffin Tins, ...
Spray Can
ENDUST . . . .
Keapsit
Pint Vacuum Bottles . . . .
Double Laundry Tubs . . $13.77
16-oz. Spray Paint, asst'd colors $1
Sealed Cans
Permanent Anti-Freeze gal. $1.29

FIRST QUALITY SEAMLESS
NYLON HOSE . . . . 4 PAIR $1
With This Coupon
GOOD ONLY AT COAST-TO-COAST STORE
FRIDAY, SEPT. 22, 1967

COAST-TO-COAST STORE

DON OLSON PHONE 2314 BELMOND

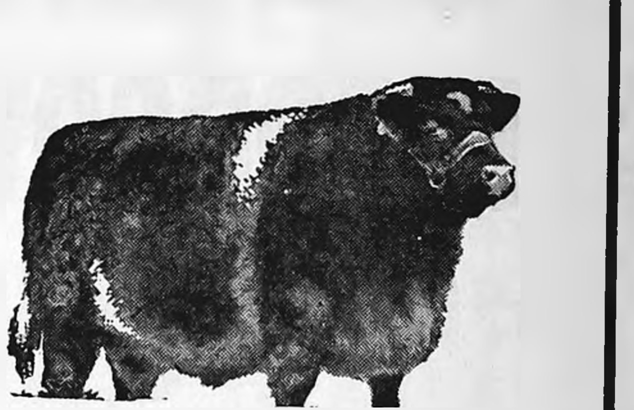

GET 'EM THERE FASTER

WITH

Farmco

BEEF FEEDS

YOU GET TOP QUALITY AT LOWER COST WITH FARMCO FEED

32% Protein Makes the Difference

Your Choice Of:

1. 10 Miligrams of Stilbestrol
2. 5 Milligrams of Stilbestrol
3. Without Stilbestrol

WE'RE NOW BOOKING CATTLE & DAIRY FEEDS GUARANTEED PRICE FOR 6 MONTHS BOOKING.

GUARANTEED FRESH — Made right here in this Community with the finest Ingredients available.

FARMERS GRAIN AND FEED CO., INC.

HAMPTON ALEXANDER ROWAN

EDITORIALS

Watch and pray, that ye enter not into temptation. — Matt 26:41

Got to fill that Chest all the way up, this time

Belmond is about to be asked to cast a reflection of itself. The mirror will be held up to us starting Sept. 26th and wel'll be given three weeks to create a pleasing image of ourselves.

Yes, Tuesday of next week will see Belmond launching its 12th Community Chest campaign. And a severe test of our civic pride it promises to be. It is a good gamble that not another Community Chest in the state in existence as long as ours can point to a record of never ONCE having failed to meet its obligations IN FULL.

This proud record was kept unblemished last year only because the Lions club, the Jaycees and Jaycee-Ettes made up a very sizeable deficit that resulted when the Oct. 14th tornado interrupted the Chest campaign just a week after it was started. When an attempt was made to resume the drive some weeks later, the momentum had been lost — and many households found themselves in something of a financial quandary due to the disaster.

All of the money that had accumulated in the Chest's reserve contingency fund was needed to meet 1967 appropriations. This year, we start from scratch — and we must come up with $6,075. THERE is a real challenge.

To get things into a proper perspective, perhaps we should look at what Belmond regularly gives to the various independent drives during a years time. (And we MUST be realistic and recognize that the Chest would be doomed to invariable failure if it tried to raise at ONE TIME the amount our citizens willingly give in periodical, independent campaigns.)

We give to the American Heart Association and American Cancer Society MORE THAN HALF of what is requested by the 11 organizations and activities that share in the Chest proceeds. Toss in the Christmas Seals and Easter Seals, and the total response to these four independent appeals would probably approach 75 to 80 per cent of what the Chest requires. If these appeals were NOT made independently, the Chest would probably have to set its budget at more than $11,000 — just to raise funds for these agencies equalling the total amount WE HAVE CHOSEN TO GIVE, as a regular thing.

This year, Chest contributions MUST be realistically generous or a dark, ugly blemish is certain to mar that record of 100 per cent payment of pledged appropriations that the Belmond Community Chest has achieved.

If you have customarily given as much as $10 to the Heart, Cancer, Christmas and Easter Seal drives, altogether, an equal amount obviously is not going to suffice if the Chest quota is to be reached. Belmond has good right to preen its feathers over the loyal support it has rendered these worthy causes. But the Chest — with such local activities as the Red Cross (remember the summer swimming program, not to mention that disaster relief we received) Boys Scouts, Camp Fire Girls, boys and girls summer recreation programs among the recipients — is strictly OUR OWN HOMETOWN organization. As such, we certainly owe it loyalty.

Think about this, when the Chest volunteer calls at your home or business place for your Chest donation. The Chest campaign simply HAS TO BE a success this year. Won't you do YOUR part to help cast a community image of which we can be truly proud?

Fighters want better M-16 "lube," but denied it

One of the serious charges that has been leveled at the Army and Marine corps relative to the highly controversial M-16 rifle is that these services provided personnel with the wrong lubricant for the weapon and the wrong lubricating instructions.

Familiarity with that fact is perhaps what delayed our hand last week as we were about to deposit in the wastebasket a packet of material we'd received in the mail from a Michigan manufacturer of a patented lubricant. We rarely give a second look to what appears to be promotional publicity of a commercial nature. But there was something different about this batch, and we found ourself digging into it.

What we found was an intriguing story of a battle between the producer of what appears to be a unique, dry, dust-free lubricant and a military bureaucracy that is determined to be "right" even if it costs the lives of fighting men in Vietnam.

First, a bit of background. What would make the M-16 a highly superior weapon — IF it were dependable — is extremely fine tolerances in its manufacture that give it a high rate of firing speed and a versatility that rests on its use as both an automatic and semi-automatic firing piece. But these same fine tolerances have caused it to jam with frequency due to dirt, rust and corrosion that the Vietnam terrain and climatic conditions make particularly troublesome problems.

L. G. "Buck" Myers, president of Dri-Slide, Inc., in 1965 sent 7,000 cans of his molybdenum disulphide lubricant to the troops in Vietnam as a Christmas gift. The "dope" is liquid when applied, but soon becomes a slick, dry surface that won't wash off. Recipients of the gift cans were delighted to find that it eliminated jamming like no other lubricant they'd ever used.

Soldiers, Marines and "Green Berets" who were so fortunate as to receive small supplies of Dri-Slide have since made direct requests to the company for more — between 250,000 and 300,000 more cans; and sporting goods houses and the like have supplied thousands more.

A typical letter from a U. S. Calvalryman who got his hands on a can stated: "I recently obtained a small can of your lubricant and applied it to my personal weapon with excellent results. It far surpasses any product I have yet used in this capacity. As both a lubricant and a preservative, Dri-Slide is truly wonderful."

Another GI, who said troops have sometimes been using a popular hair oil in preference to the M-16 lubricants regularly issued by the services, was similarly enthusiastic and pleaded for a new supply of Dri-Slide.

By January of 1966, 16 Congressmen had received desperate appeals from servicemen constituents asking why a lubricant that could very well save their lives was not being made available to them.

While the Army, plagued by complaints about the oil being issued for M-16 use finally shifted to another — which firing tests proved little if any better — some hope was raised in the hearts of Vietnam Marines when the corps ordered 100,000 cans of Dri-Slide for general issuance. But last month the Marine corps announced it had decided to withdraw the lubricant from its supply system. The only explanation was that the corps did not want to stock two lubricants.

Why the armed forces are so adamant in their refusal to use a product that the men in the field swear by so completely appears to be just another typically bureaucratic mystery.

A certain Robert MacDonald of Baltimore, a globe-trotting gun exporter who has sold thousands of the commercial version of the M-16 to other nations, had this to say at a Congressional hearing on the matter:

"It's a shame the way they (the U. S. forces) are teaching men how to lubricate the M-16. The way they do, the damn thing fires better bone dry."

Despite information readily at hand that GI's have found the disregarded lubricant invaluable to them as fighting men, the "top brass" refuses to provide it for them.

In a letter addressed to the publishers and editors he has appealed to, "Buck" Myers says:

"Our little 'vendetta' with Army Materiel Command has now gone on for a year and a half. They have spent over $250,000 in various laboratories and proving grounds in an attempt to prove that thousands of GI's in Vietnam are not capable of evaluating the problem.

"With recent recommendations for a grease (that has not been tested in Vietnam on the M-16) and a complete reverse of recommended maintenance for the M-16 there could be problems of a serious nature."

So the GI's will continue to use conventional lubricants so little esteemed that some have regarded hair oil a preferable substitute. If we had a son in Vietnam, we'd be keenly interested in seeing the matter assiduously pursued through Congressional investigation. It can mean "no tomorrow" if you have a jammed M-16 in a rice paddy.

- Those things that come to the many who wait seldom turn out to be the things he's been waiting for.
- Duty covers those tasks we anticipate with distaste, perform with reluctance, and brag about afterwards.
- What makes it so hard to keep up with the Jonses is that, just about the time you're managing, the Jonses refinance.
- Voltaire once said, "Ideas are like beards. Men do not have them until they grow up." In this hippie era, Voltaire would have to guess again.
- People who fly into a rage are inevitably headed for a bad landing.
- Men who give in when wrong are wise; men who give in when right . . . are married.
- Perseverance indicates a strong will; obstinance, a strong won't.

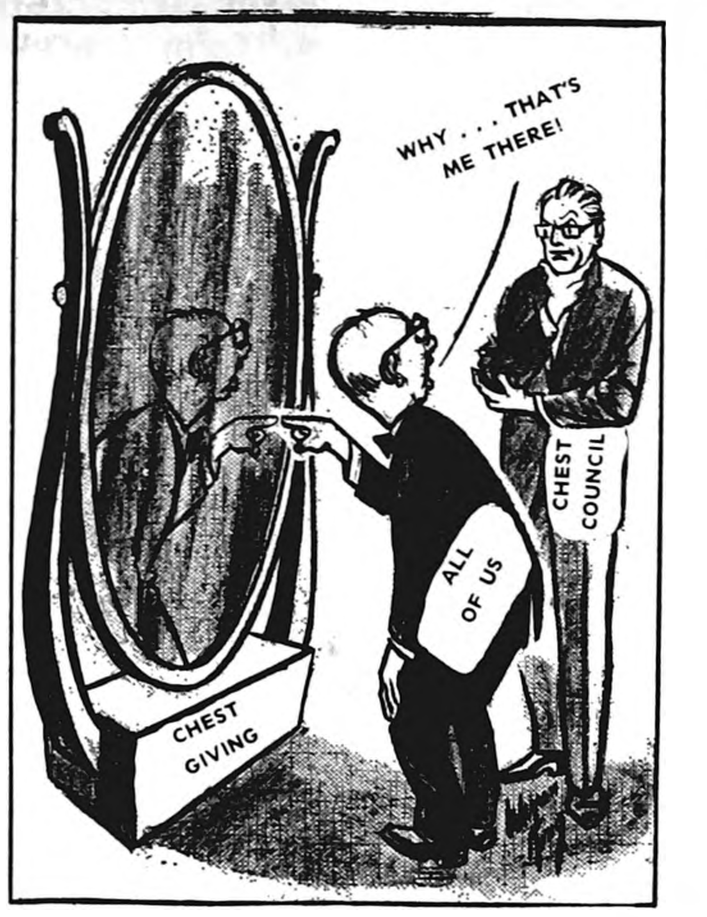

THE REFLECTION IS UP TO US!

CONVERSATIONS WITH THE OFFICE CAT

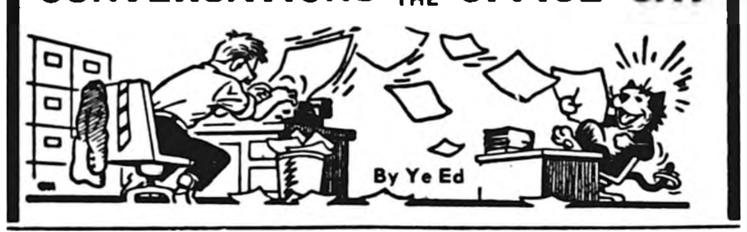

TJ was mumbling to himself in a monotone as he struggled through a news story in the "Newspaper That Depends on All Iowa" (dumb cat never has learned to read worth a lick). As silence finally settled on his corner and he looked up from the sheet, he wagged his head and said, "A guy really has to play his cards wrong to get into jail these days, doesn't he?"

"Oh, a few of 'em still manage," we responded, "but it ain't easy, like it used to be. An officer just about has to catch the culprit red-handed at his mischief. Because if a lawyer gets to the fellow — and the courts say that's gotta be, or it's no ball game — he's bound to keep mum."

"And if he keeps mum, like the bird in this story, there's hardly a way in the world to pin the job on him," TJ added. "Even if some oddball SHOULD go ahead an confess, there's still the chance he'll get off the hook if reporting newspapers don't watch their p's and q's on what they write about the case before it gets to court."

"YEP," WE AGREED, "TIMES have sure changed — say, since Lizzie Borden's day."

"What about Lizzie Borden?" asked the cat.

"Never heard of the famous New England murderess who got aggravated with her Pa and Ma? There was a verse inspired by the crime, that went . . .

"Lizzie Borden took an ave
And gave her mother 40 whacks;
When she saw what she had done,
She gave her father 41."

TJ CHUCKLED — THAT BEING a type of humor he could fully appreciate — and said, "Of course, a newspaper couldn't indulge in such outspoken comment today, or the case would immediately go up the flue."

We nodded, "That's the truth. In fact a certain Tennessee newspaperman has suggested that, today a scandal sheet would have to restrain itself to some such report as this . . .

"The Bordens, Emily and Max,
Were found dead Tuesday, slain by axe.

Police say 80 blows were sledged.
Their daughter did it — it s alleged."

"CUTE!" CHORTLED THE CAT. "But isn't that still a bit strong? Alleged is alleged, and all that — but it still points the finger at Lizzie. Which might very well compromise the case."

"This Tennessee typewriter jockey is still ahead of you," we told him. "He predicts that under rules governing pre-trial publicity drafted by the American Bar association, even the amended verse would be sledding on thin ice.

"While the ABA's Canons of Ethics don't actually have legal weight, in 26 scared (or easily influenced) states, the ABA canons are as binding as law on lawyers in the state — and in 18 others are binding on judges, too.

"ALL OF WHICH HAS LED OUR versifier to predict that tomorrow, the story might have to be tempered to something like this . . .

"A terrible thing has come to pass
At the Borden home, Fall River, Mass.;
Involved are father, mother, chile —
For further details, attend the trial."

TJ snorted. . . . "That's NEWS reporting?" he demanded. "If the trend continues THAT direction, about all the crime news you'll be able to read in the newspapers is stop sign and speeding violations. And maybe not even that."

"ONLY TOO TRUE," WE ASsented. "If we ever have a president in the White House with no marriageable daughters — and peace is declared — it'll hardly be worth while to put out a paper at all.

"We've been inspired to produce our own poetical prediction, re the axe murders, which goes like this . . .

"Lizzle Borden axed her folks.
Said she did it just for jokes.
Since no lawyer OK'ed her plea,
Of course, they've now set Lizzie free."

The cat observed us with some surprise as he commented, "Wouldn't say Ogden Nash has anything to fear — and the meter's not so hot; but it's better than I'd've expected of you."

Help Keep America Strong
Save regularly with
U.S. SAVINGS BONDS

It Was Back in

AS REPORTED IN:
The Independent
The Herald-Press
And The
Iowa Valley Press

FIFTEEN YEARS AGO—

Belmond football fans got their first look at the Crimmings-coached Broncos last Friday night — and they liked what they saw. It was a scrappy, determined outfit that racked up a well deserved victory, 18 to 0, over Hampton. Dave Helland passes to Claude Larkin and Al Madsen and a 58-yard run by Arnette Ter Hark brought the tallies.

—1952—

Two Belmond men have died of polio in the past week. Last Thursday, the dreaded disease claimed Bernard Smith, age 29; and on Sunday the victim was Sonny Caquelin, 20.

—1952—

R. B. Thompson announced this week that William "Bill" Shirer has been added to the Tomahawk Hybrid Corn company staff in the bookkeeping and accounting department. Bill has been employed by Ted Zook as a carpenter the past three years.

—1952—

This year's polio epidemic has been the worst in Wright county's history. Ben Birdsall of Clarion, chairman for the National Foundation for Infantile Paralysis, says more than $1,200 has been paid from the county fund thus far.

—1952—

Jim Riekens on Tuesday of last week enrolled at Cornell college, Mount Vernon, where he received a very attractive scholarship for the present year.

THIRTY YEARS AGO—

Kenneth Anderson, senior end, is heaviest man on the BHS football squad this fall at 150 pounds. Other seniors who figure to start against Clarion Friday night under the lights here are Richard Banning, Doug Klemme, Jim Peterson and Stanley Wessels.

—1937—

Among the kindergartners starting school this fall were Keith Greenfield, Jerry Hanson, Gordon Hildebrand, Nancy Johnson, Richard Kriens, Sidney Swenson, Jr., Robert Berns Raymond Lowenberg, John Hogenson, Mary Negrette and Douglas Hoppel.

—1937—

Andy Loats, driver of a Farmers Grain company truck that was badly wrecked south of Ventura, escaped uninjured. Mel Smith of Meservey, who was with him, received a head injury. The truck tipped over as Andy avoided a collision with a woman driver who failed to stop at the arterial highway.

—1937—

The Belmond council has purchased from the state reformatory at Anamosa 10 slow and two stop signs to be erected around the school zone.

—1937—

Harry Keller, head of the Belmond High school music department, has been granted a leave of absence so he can go to Port Arthur, Canada, for a week to relieve his hay fever and asthma.

FORTY-FIVE YEARS AGO—

Last Thursday afternoon, Editor R. A. Rankins and Miss Mary Gealow of The Belmond Independent were married. The Herald-Press extends the sincerest good wishes for their happiness in the tie thus formed.

—1922—

When fire broke out last Thursday evening at Bill Dempsey's popcorn stand on Main street, his supply of popcorn exploded considerably faster than was desirable. Unfortunately, no insurance was carried and the damage was quite heavy.

—1922—

Belmond High school will hold an old-time box social Friday night of next week at the gymnasium, proceeds to be used for the benefit of the football team.

—1922—

Irvin S. Cobb says that when a man used to reach back under his coat tail it was a threat; but in these prohibition days it has become a promise.

—1922—

Two different chiropractors were in Belmond during the past week looking for a location.

—1922—

Mary Katherine Campbell of Columbus, O., was crowned last week at Atlantic City, N. J., as National Beauty Queen for 1922. She is 16 years old, 5 ft. 5 in. in height and weighs 133 pounds. She won over entries from 170 cities and towns competing in the National Pageant.

SEVENTY-FIVE YEARS AGO—

You can spell it "hooping cough" or you can spell it "whooping cough," but the kid who has it thinks it is about the worst spell he ever had.

—1892—

In the Palmer-Mills murder case from Dows, the jury after being out but a very few minutes returned a verdict of not guilty and the prisoner was released.

—1892—

A. M. Packard, well know to all Belmonders except those who have come in the past few years, came down from Mandan, N. D., last week to visit his mother, Mrs. Houghton. Mert is running a paper at Mandan and is doing well.

—1892—

I challenge comparison with my work in scientific horse shoeing. Contracted hoofs, corns, flat feet, and any deformity of horses' feet scientifically treated. P. T. Burke.

—1892—

One of the Mechem boys at Clarion bought a fine, full-blooded calf last week for $25 then, while he was taking it home, it broke its neck. A bad loss.

—1892—

Mr. and Mrs. David Finn are the proud parents of a nice baby boy. Worth a good $1,000, Dave declares.

—1892—

Mr. Arnold has been circulating a paper for signers to agree to form a Republican cavalry club to take part in parades at Republican meetings this fall.

NINETY YEARS AGO—

Half-bushel measures and corn baskets, for sale at Langstaff's.

—1877—

John Frederick says the way a party of town lads skipped out of his melon patch last night when he appeared in their midst would have made a saw-horse laugh.

—1877—

Look out for the periodical cloth-peddler. He's in the land. Instead of patronizing these sharks, buy goods of your home merchants and get what you pay for.

—1877—

The Iowa election occurs on the second Tuesday of October, which is the ninth day of the month.

—1877—

L. W. Russell got tipped out of his buggy yesterday near the Butts place, but failed to hurt himself.

—1877—

G. L. Cutler lost a $20 stack of hay this week by a lad firing the prairie east of town. Wm. Luick and Julius Peck came near losing a quantity by the same fire. That boy should have been soundly whaled.

—1877—

The Barry bridge, just put up south of town, is completed and we are informed is an excellent job of work.

—1877—

Have you seen those nobby clocks at Kern's? They are as neat as a "school ma'm."

"Bo," on leave, tells about it—

Millers on Forrestal when disaster struck

When escaping plane fuel led to the holocaust aboard the USS Forrestal in Tonkin Gulf off Vietnam on July 29, two brothers from Belmond were right in the middle of the disaster. A3/c "Bo" Miller, who last week was home on a five-day leave and his brother A3/c Ernie Miller were crew members aboard the giant carrier, which had arrived in Vietnam waters just four days earlier.

Ernie was attached to the galley clean-up crew and a number of his galleymates lost their lives, because the compartment housing the galley was right next to the hatch that was obliterated by bombs in the early stages of the calamity. Ernie had happened to be off duty and was absent from the compartment when the destruction occurred.

"Bo" was "in the rack" catching a snooze, three hatches away from the one that was destroyed. Both reported immediately on deck to help fight fire and remove bombs. Neither knew how his brother had fared until they ran across each other below deck some two hours after the excitement.

1,000-pounder exploded

A thousand-pound bomb that was awaiting loading onto a plane was dislodged from its storage spot and tumbled into the hatch that adjoined the galley, creating a chain reaction that led to numerous other explosions and widespread fire from plane fuel. It was 10:56 a. m. and the ship had just gotten started at launching planes for the day's attack runs.

"Bo" and a shipmate hauled to the carrier's side a couple of 500-lb. bombs rolling loose on the deck and dumped them overboard. "Bo" then helped man a fire hose that was being used to soak down a stack of bombs to keep them from exploding from the extreme heat of the fire.

By the time matters were gotten under control, 134 men had lost their lives and a large number had been injured. It was one of the Navy's heaviest personnel losses ever, due to non-hostile action.

Home in Philippines

Bombs of 250 and 500 pounds were still exploding on the deck when the Miller brothers went above to help. Things had happened so fast after the initial mishap touched off the disaster that several bombs had exploded before General Quarters could even be sounded.

"Bo" didn't learn until after it was all over how narrowly Ernie had escaped death. And since many casualties occurred while the crew was removing bombs from the deck and fighting the inferno of flames, the brothers were deeply grateful to discover that the other had gotten through it all OK.

Early the next morning, the Forrestal headed for the Philippines to unload repairable planes; then reversed course and returned to the States via the Indian ocean, around Africa's Cape of Good Hope and on to Mayport, Fla., to unload personnel getting leaves.

Ernie stayed in Florida

Ernie chose to spend his five-day leave at Daytona Beach, Fla. "Bo" grabbed a plane to come home so he could spend his time with his mother, Mrs. Ernest Miller, and his wife (the former Marcia Whipple), who has been living with her mother-in-law during her husband's absence.

"Bo" got home Tuesday of last week and on Sunday left from Mason City on his return flight to the Naval Air Station at Sanford, Fla., where both he and Ernie will be based until joining the crew of the USS Kittyhawk at San Diego, Calif., on Nov. 2.

It will be back to the Tonkin Gulf for the brothers, then, for a tour of duty that will extend to next March. The disabled Forrestal is undergoing repairs at Norfolk, Va., and will require an estimated six to nine months to be put back into commission. As matters presently stand, the Millers are slated to rejoin the Forrestal in June — possibly for still another return to Vietnam.

Want to get schooling

"Bo" says the duty in Tonkin Gulf was strictly non-hazardous, from the ship crew's standpoint. The carriers have never yet been subjected to air attack and they are stationed so far from shore that they are wholly safe from shore batteries. But while the Forrestal is undergoing repairs, it is to be equipped with rocket-launchers to supplement the guns that have been the ship's means of defense in the past — just in case.

Both the Miller brothers have put in for training at the Navy's Aviation Metalsmith and Hydraulics school at Memphis, Tenn., but are not optimistic about getting orders there before some time the latter half of next year, at the earliest.

They went on active duty with the Navy on Oct. 24 of last year, leaving Belmond just four days after the tornado here. Both have found Navy life to their liking.

● OFFICE SUPPLIES
● TYPEWRITERS
● ADDING MACHINES
Rental & Sales
Belmond Independent

THIS SPACE
FOR SALE
$19.50
Per Year

Call 2265 For
PAUL DORR
Construction Co.
FREE ESTIMATES ON HOME BUILDING OR ANY CONSTRUCTION

Dr. W. W.
Welsbrod
Chiropractor
OFFICE HOURS
OFFICE CLOSED THURSDAY
X-RAY and NCM
Office Ph. 5171—Res. Ph. 5172

Eliminate Painting
THIS IS THE TIME FOR
US Steel Siding
at a price equal to other types
DIAL 444-2366 Belmond
QUALITY ROOFING & SIDING
% of
Russ Beenken

PETER C. DANIELS
Construction
Complete New Homes
Repair and Remodeling
Quality Workmanship
Free Estimates
Phone 444-5107
203 6th Ave. SE

Clothing Profssionally
DRY CLEANED
Phone 2318
Model Cleaners

SEE or PH. 444-2225
A. C. HANSON
● FARM LOANS
● FARM Management
● REAL ESTATE

BUSINESS & PROFESSIONAL DIRECTORY

FOR
Electrical Service
Repair or Installation
Ph. 444-2388
NIGHT OR DAY
Walrod Electric
308 3rd St. NE

Roy A. Henderson
James E. Houser
ATTORNEYS
Belmond, Iowa
PHONE 2221

Relax . . . At
RICH'S TAP
AND
RECREATION
COCKTAILS — BILLIARDS

For Your Next
Roofing or Siding
Ph.532-3493 — Clarion
Wright County
Roofing Co.

Prescriptions
Carefully
and Promptly
Filled
Phone 2436
Redder Rexall Drug

VISUALINER
STEERING SERVICE
FRONT END ALIGNMENT
PHONE 5567
POLLITT
AUTO SERVICE

Life Insurance
R. W. COURSON
AGENCY
Equitable Life of U. S.
● Mortgage ● Retirement
● Education ● Protection

Pamela Van Laere, Robert L. Abbas spoke marriage vows on Sept. 1st

● Kanawha News

The Kanawha Christian Reformed church was the scene of the wedding of Miss Pamela Van Laere, daughter of Mr. and Mrs. Victor Van Laere of Dougherty, and Robert L. Abbas, son of Mr. and Mrs. George D. Abbas. The double-ring wedding vows were spoken Friday evening, Sept. 1, at 7:00 o'clock with Rev. Anthony Louwerse of the Cedar Falls Christian Reformed church officiating.

Mrs. Donald Katuin was the organist and also accompanied Mrs. Robert Eekhoff as she sang the "Wedding Prayer" and "The Lord's Prayer."

The bride chose a floor-length cape gown of English net with Schiffli embroidery in a daisy pattern over a sheath of peau de soie. Satin banded the rolled cowl neckline and edged the full-length sleeves. A detachable chapel train bordered with satin fell from her shoulders. Her bouffant finger-tip veil of silk illusion was arranged with a contour bandeau of Venice lace daisies with pearl centers.

Mrs. Tom Abbas was her sister-in-law's matron of honor, wearing yellow organza banded in peau de soie with matching headband and slippers. Mary Yeager, college roommate of the bride, wore an identical yellow gown and served as bridesmaid. The bouquets were of yellow-centered daisies and white mums.

Tom Abbas, twin brother of the groom, was best man. His older brother, David Abbas, served as groomsman, Ushers were Roger Christians and Kenneth Ruter.

Mrs. John Jordan, sister of the bride, was in charge of the guest book.

A reception for 150 guests was held in the Fellowship Hall. Dr. Marvin Hoogland, local pastor, offered prayer at the bride's table. Mr. and Mrs. Clarence Trenary, uncle and aunt of the groom, served as host and hostess. Mrs. Louie Smidt, Britt, was head of the serving committee, with Mrs. Gerald Swyter and Mrs. Allen Ter Hark supplying the tea table. The wedding cake was cut by aunt of the groom, Mrs. T. J. Thompson of Ames, and Mrs. Clarence Abbas.

Another aunt, Mrs. Chris Abbas, and the bride's sister, Mrs. John Jordan, poured coffee. Punch was served by Barb Steger and Don Sabin UNI college friends. Mrs. Jim Trenary and Mrs. Leo Abbas opened and displayed the gifts.

In late afternoon of the wedding day following the rehearsal, a family dinner was served in the Fireside Room with Mrs. Albert Cooper as chairman. Members of the bridal party were also guests.

Following a short trip to Wisconsin, the newlyweds returned to Cedar Falls, where they will make their home.

for profitable
MEAT-TYPE HOGS

follow the...
MASTER PLAN
MASTER MIX

The birth-to-market Master Plan produces big, healthy litters . . . heavy weaning weights . . . fast-growing, meat-type hogs. And all this at the lowest cost possible! With the Master Plan, you get 100 lbs. gain on just 267 lbs. feed!

See us today . . . and ask about Master Mix **MARKET RADAR,** the new service that helps you plan ahead for greater hog profits!

market radar

FARMERS GRAIN CO.
PHONE 2498 BELMOND

"Milk really tastes good!"

"Mom says it's good for us."

Belmond Co-op Creamery

Most kids like milk, most any time. So be sure to keep plenty of our flavorsome, nutritious milk on hand. It's at your favorite store . . . or, we deliver. Phone 5544.

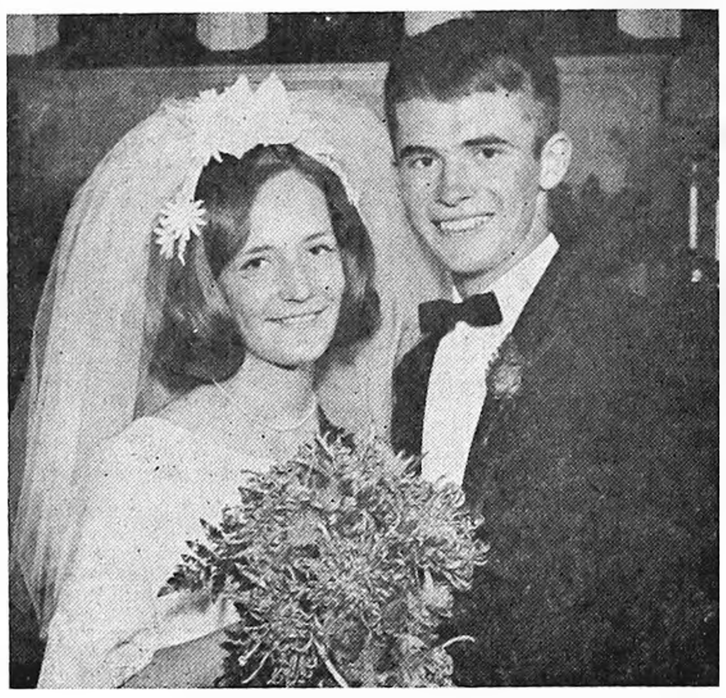

MR. AND MRS. RICHARD SUNTKEN

• • • • • •

Ann Reasoner and Richard Suntken repeated vows here on Sept. 2nd

The wedding of Ann Reasoner and Richard Suntken was performed at the Trinity Lutheran church Saturday evening, Sept. 2, at 8:00 o'clock. Pastor Osca Laaveg officiated over the double-ring ceremony. Chancel decorations were baskets of bronze mums and lighted tapers.

The bride is the daughter of Mr. and Mrs. Ed Reasoner and the groom is the son of Mr. and Mrs. Herman Suntken.

Mrs. Donald Bunnell, organist, played the nuptial music and accompanied Barbara Olson as she sang "Oh Perfect Love" and "The Wedding Prayer."

Given in marriage by her father and mother, the bride wore a gown of crystal peau de soie and chantilly lace, designed with an empire bodice, bateau neckline, short semi-bell sleeves, A-line floor-length skirt and chapel-length watteau train edged with scalloped lace. The waistline, sleeves and hem were bordered with lace. A petal and lace daisy disc held her pouf silk illusion veil. A cascade of tangerine Fuji mums with tropicana roses comprised her bouquet.

Carrie Charlson was maid of honor. Bridesmaids were Linda and Marlene Suntken, sisters of the groom. They wore brown and white crepe gowns with short sleeves and white semi-sheath, floor-length skirts, featuring a brown back panel train, brush length. The brown empire bodices with sabrina necklines were accented with lace beading, threaded with orange ribbon at the waislines. Their wedding ring headpieces were also accented with lace beading, threaded with orange ribbon, with pouf white veils. They carried white baskets of orange and brown pompons centered with a tangerine Fugi Mum.

Daryl Suntken served his cousin as best man. Jerry Mennenga and John Reasoner, brother of the bride, were the groomsmen. The men of the wedding party wore black tuxedos with bronze mum boutonnieres, except the groom, who wore a tropicana rose.

Ushers and candle-lighters were Bob Rise, John Van Gerpen, Phillip Rise, John Dickson and Tim Roberts.

The mother of the bride wore a knit suit of light celery with avocado green trim and avocado green accessories. The groom's mother wore a brown orlon suit with beige trim and brown accessories. Their corsages were of tropicana roses centered with a tangerine Fuji mum.

Mrs. Anna Gabrielson, grandmother of the bride, and Mrs. Dick Barkema and Mrs. John Suntken, grandmothers of the groom, were honored guests.

Following the ceremony, Barbara Burt presided at the guest book at a reception held in the church parlors with Mr. and Mrs. Wesley Boller as host and hostess. The four-tiered wedding cake, topped with bronze pompons and miniature tropicana roses, the tiers and base decorated with pompons and greens, was cut and served by Mrs. Kenneth Boller and Mrs. Elizabeth Waddington.

Mrs. O. Laaveg and Mrs. Russell Reasoner poured coffee. Patricia Dorr and July Walrod dipped punch.

Waitresses were Barbara Pals, Jean McLaughlin, Donna Hauge, Pam Meints, Margaret Prince and Judy Walrod. Gift pages were Keith Boller, Glen Gabrielson and Mac Gabrielson. Debra Boller, Pamela Reasoner, Mrs. Bill Jenison and Georgia Keleher unwrapped the gifts.

As the couple left on a wedding trip to the Black Hills, the bride wore a brown and white sleeveless linen A-line dress with orange and brown accessories. They will be at home on a farm east of Belmond.

● Belmond Locals

Mr. and Mrs. Lester Buseman returned Tuesday of last week from a week's visit with the Robert Rodemeyer family at their cottage at Houghton Lake, Mich., with Mr. and Mrs. Herbert Steenblock, Green Bay, Wis.; and Mr. and Mrs. Rollin Bohning at Lake City, Mich.

Mr. and Mrs. Carl Helmich and Kenneth of Renwick, accompanied by Mr. and Mrs. Roy Stevenson, Jr., and son Eric of Corning, N. Y., were recent visitors in the home of Mr. and Mrs. Virgil Johnson. The Stevenson family recently returned from India, where he had been employed with a machine company the past several years.

Mrs. Helen Bell and Fannie Howell of Charles City visited Sunday afternoon in the home of Mr. and Mrs. C. N. Hildebrand.

Joint field day set Sept. 26th by farm groups

A combined field day for the Northern Iowa and Clarion-Webster Agricultural Experiment associations will be held at the farms near Kanawha on Tuesday, Sept. 26. Bob Bernhardt, Wright county extension director, notes that farmers, businessmen and professional people are invited to attend.

The field day will run from 1:30 to 4:00 p. m. Tours will begin at the Northern Farm at 1:30 p. m. then move to the Clarion-Webster farm.

Field day features at the Northern Farm will include talks and demonstrations by members of the Iowa State university faculty and research staffs. Topics to be covered are research on soybean variety development, soybean diseases (especially brown stem rot), row spacings and plant populations in corn.

Discussion topics at the Clarion-webster farm will be on fertility of forage crops, corn and soybeans.

Call or write the Wright County Extension office, phone 532-3453, if you are willing to take riders or are in need of transportation, Mr. Bernhardt asks.

● Legal Notice

Iowa laws require that the residents of this area be notified of certain legal procedures. Certain individuals, as well as groups, may have a personal interest in these notifications. Often the publication is the only public notice. To keep well informed, readers should check carefully the notices which appear in this section.

NOTICE OF PROPOSAL TO DISPOSE OF REAL PROPERTY

PUBLIC NOTICE is hereby given, as required by Section 368.39 of the 1966 Code of Iowa of the proposal of the City Council of the City of Belmond, Iowa, to dispose of the following described real estate, to-wit:

The vacated alley lying between Lots One (1) and Eight (8), in Block Eight (8), Original Town of Belmond, Iowa, described as follows, to-wit: A strip of land 16-½ feet wide described as beginning at the Northeast corner of Lot Eight (8), in Block Eight (8), Original Town of Belmond, Iowa, running thence South to the Southeast corner of said Lot 8, running thence East to the Southwest corner of Lot One (1), in Block Eight (8), Original Town of Belmond, Iowa, running thence North to the Northwest corner of said Lot 1, running thence West to place of beginning.

to Anderson, Clayton & Co. of Houston, Texas, for a consideration of One Hundred Dollars ($100.00) plus legal expense and cost of abstract of title in connection with the transaction and to convey the real estate, above described, to Anderson, Clayton & Co. of Houston, Texas.

PUBLIC NOTICE is further given that the City Council of Belmond, Iowa, will take final action upon said proposal at a meeting of said City Council to be held at the Council Chambers in the City Hall of Belmond, Iowa, on the 2nd day of October, 1967, commencing at 8:00 o'clock P. M. of said day, and that all objections to such proposal must be made or filed at or before the time so fixed for final action by said City Council.

Dated at Belmond, Iowa, this 5th day of September, 1967.

CITY COUNCIL OF BELMOND, IOWA
By: Russell E. Porter,
Mayor ProTem
By: Lois J. Hammond.
City Clerk 51t2

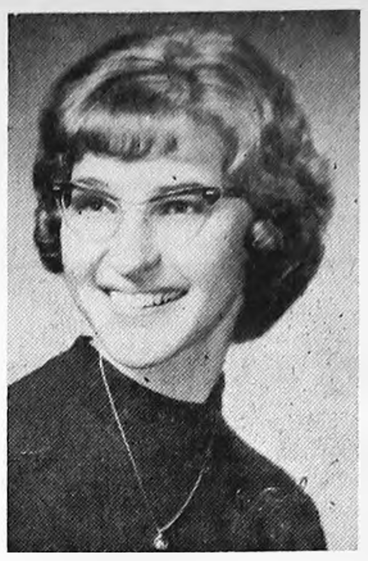

ENGAGEMENT of their daughter Connie is announced by Mr. and Mrs. Jim Herrington of Radcliffe. She will marry Ronnie Bailey, son of Mr. and Mrs. Kenneth Bailey, no date for the ceremony having been set. Miss Herrington is a graduate of Ellsworth Junior college, Iowa Falls, and is employed at Mason City by Schukei Ford agency. Her fiance also is an Ellsworth graduate and is employed at Mount Vernon by Iowa Electronics TV and Appliance.

Mr. and Mrs. Marson Anderson and Mr. and Mrs. Jim Ralston of Eagle Grove visited in the Otto Tegland home Sunday afternoon.

PUBLIC AUCTION

The household goods and Furniture of Fonda Martin Pals will be sold to the highest bidder at the home Located. 302 Central Ave. East or 1 block East of Post Office in Clarion on

SAT., SEPT. 23RD – 1:30 P.M.

Large Refrigerator Freezer. 125 lbs. capacity
30x60 Drop leaf table and 4 chairs.
2—3 piece bedroom Sets. — Sofa
9x12 wool rug with pad. — 9x12 — Nylon rug
Metal cabinet—Metal Cupboards — Corner table
Chest of Drawers — Small gas heater
Kerby Vacuum Sweeper
Red Swivel Chair — Flower Stand
2—Utility Carts — Folding Chairs
Card table — 2 foot stools
2-End Tables — Record Cabinet
Lamps — Walnut Library table
New Steam Iron — Electric Iron — Ironing Board
Pictures — Mirrors — Fry Pan — Toaster
Cannisters
2 Sets of Dishes: one set of 8 and one set of six.
A Large amount of Miscellaneous articles too numerous to mention.

TERMS: CASH No Property to be removed until settled for

Fonda Martin Pals,
(OWNER)
LEONARD WIEMANN Meservey AUCTIONEER

KEEP IT CLEAN

America the Beautiful...
Is Everybody's Job

It's the job of every family that spreads a picnic on a roadside table.

It's the job of every boatman who cruises the lakes and waterways.

Every driver, every walker, every flier.

That's why our Association throws its wholehearted support each year into the *Keep America Beautiful* campaign.

Lovely country we have here. Let's keep it that way.
UNITED STATES BREWERS ASSOCIATION, INC.
P.O. BOX 159, OSCEOLA, IOWA

DANCE
Saturday, Sept. 23
"4 Star Combo"
● NO ADMISSION
● NO COVER CHARGE
IN THE ALL NEW
Rich's Tap
AIR CONDITIONED
BELMOND

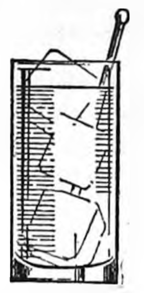

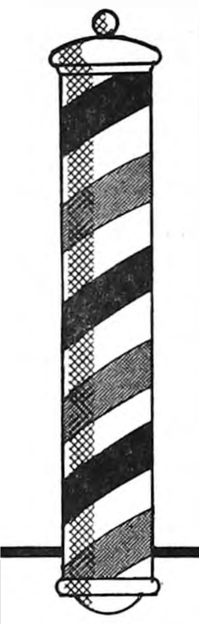

RIGHT HERE AT (DEALER NAME)!
WE'RE SHAVING PRICES ON EVERY '67 MERCURY!

We've put the razor's edge to the price of every car in stock for big, big end-of-the-year savings. Come in now and *beat the '68 price rise!*

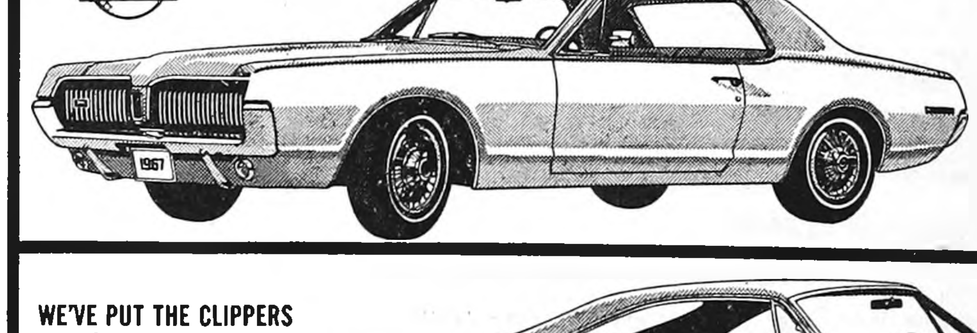

WE'RE TAKING A LOT OFF THE TOP OF COUGAR PRICES!
Now . . . move up to the only American sports car that's jet set styled, young set priced. All colors available.
SPECIAL PRICE!

WE'VE PUT THE CLIPPERS TO MONTEREY HARDTOP PRICES!
There never was a better opportunity to take the wheel of the most elegant car in the medium price class.
SPECIAL PRICE!

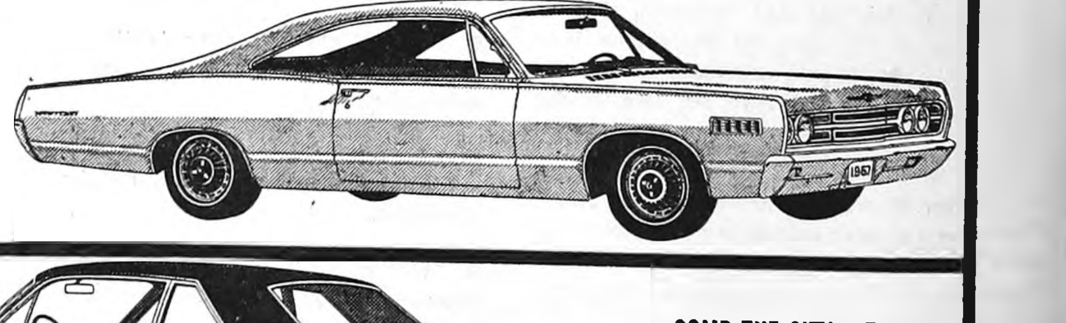

COMB THE CITY...THERE'S NO BETTER DEAL THAN MERCURY COMET!
Inch for inch, dollar for dollar the best buy in its class. The all-time Mercury favorite for economy and performance.
SPECIAL PRICE!

BELMOND MOTORS, INC.
111 2ND AVE. SE PHONE 2418 BELMOND, IOWA

GRAND OPENING
Tuesday, September 26
FROM 9 a.m. to 5 p.m.
CONWAY BROS.
FIRST OF IOWA CORP.
(STOCKS—BONDS—MUTUAL FUNDS—COMMODITY BROKERS)
Located at 701 Central Ave. E.—(Hwy 3) Clarion
PHONE 532-2325
• Free Gifts • Door Prizes • Refreshments
DROP IN AND SAY "HELLO" To
D. M. CONWAY Executive Vice President
MARION VELDHOUSE Clarion Manager
L. J. "PAT" CLARK Commodity Manager

WE'VE BEEN SELLING AUTO INSURANCE FOR A LONG TIME...

. . . and we know a good deal when we see it. Let us tell you about the Family Auto policy offered by Kemper Insurance. You'll get top-notch protection and we may even save you some money! For details (without obligation), write or phone . . .

FLANAGAN AGENCY
KEMPER INSURANCE
REAL ESTATE
●
INSURANCE
●
PHONE 2391
YOUR INSURANCE PROBLEM-SOLVER

HOUSEHOLD AUCTION

As I have sold my home, I will have for sale the following household articles at Public Auction on

Mon., September 25

TIME: 6:30 P.M.

Location: 707 East Main Belmond

Admiral 21 in. T.V. — Two occasional Chairs
Lamp Table — Coffee Table — Kneehole Desk
Davenport & Chair — Lamps
Two matching rugs: 11 Ft. 2" x 16½ ft. and 7 ft. x 9 ft.
6 matching throw rugs — Two 9x12 rugs
One 6x8½ rug
Dining room table and 6 chairs, with buffet to match (has two leaves)
3 rocking chairs
Complete bedroom set; with twin beds, chest and vanity; Double Bed Complete.
Dresser with Long mirror (old, but very good shape)
2 matching straight chairs
Book rack
2 matching pink bedspreads (twin size)
Small drop leaf table — Ladder (6 ft.)
Admiral Refrigerator (good shape))
Gas Stove 40 in. — Old iron bed
Washing machine — Odd chairs
¾ size iron bed — Cot
Iron Baby bed — Two large roasters
Large canner — quilt frames — copper boiler

Miscellaneous articles: Including garden tools, dishes, pots, and pans, fruitjars bedding and etc.

Nothing removed until settled for. Not responsible for accidents.

OWNER:

Mrs. Daisy Green

Auctioneers: Coonie Smith — Bob Formanek

CLERK First State Bank Belmond

THERES NEWS IN THE ADS THERE NEWS IN THE ADS

THESE FINE HOMES FOR SALE

JUST LISTED

Nice 2 bedroom home close to schools. Very low monthly payments and low interest will buy this. Priced at only $8,500

Nice large 2 bedroom close to schools with single garage and 1 extra lot $10,000

Nice large 2 bedroom home close in completely redecorated inside and out. Contract terms available to good party $13,000

Must see to appreciate a fine 3 bedroom home in Kirkendall. Carpeted, large kitchen and living area. 1½ baths, finished basement, sandpoint, double garage and 18 ft. paved drive. Located on 1-¾ lots with lots of trees and shrubbery and good lawn. Check Flanagan Agency for special price.

EXTRA NICE 3-BEDROOM HOME IN EASTGATE ADDITION

With these Special Features: Over 1,400 Sq. Feet of Living Space, Built-In color-matched Oven and Range, carpeted living room and bedroom, central air conditioning, finished basement, large attached single garage, beautifully landscaped Lawn, Newly redecorated. modest down-payment to take over Existing 5½% Loan, new financing available for as little as 10% down, Immediate Possession. See Flanagan Agency for — Low — Low Price on this Luxury Home.

MANY FINE HOMES ARE AVAILABLE FOR YOUR IMMEDIATE INSPECTION. PHONE FOR AN APPOINTMENT TODAY.

Flanagan Agency

PHONE 2391 PHONE 2414

Put WANT ADS to work for you

Your classified ads in the Independent-Buyers Guide are read in more than 4,500 homes. that's why they get results . . . as have the people you have noticed using them regularly.

5c per word first insertion. 60c Minimum Gharge

4c per word second insertion of same ad — Minimum 25c

3c per word 3 weeks or more. Cards of thanks — 3c per word $1.00 Minimum.

In Memoriam Poetry — 3c per word — $1.00 Minimum.

Deadline for all classifieds 5:00 p. m. Tuesday of each week.

Phone 2331

For Sale or Trade

FOR SALE OR TRADE — Building lots. Phone 444-5106, Larry Dorr. g6tf

FOR SALE — Tomatoes and cabbage. H. R. Bayliss, Phone 7387. g47tf

FOR SALE — Thick scratch pads 10c each, Belmond Publishing Co. g29tf

FOR SALE — 1955 Dodge ½-ton pickup. Reasonable. Glenn Meints. g51tf

FOR SALE — Cabbage and tomatoes. Mrs. Ed Crotty, phone 444-8245. g50t3*

FOR SALE — Rubber stamps of every kind as low as 80c, 3-day service, Perma-Stamps from $2.90. Belmond Independent. g42tf

EVERY HOME needs a desk stapler. Markwell and Bostitch are both good staplers and can be used as tackers. Priced from $1.95 and up at the Belmond Publishing Co. office. g22tf

FOR SALE — Personalized napkins for weddings, parties, anniversaries. Thank you notes, personalized stationery, playing cards and matchbooks. See samples at the Belmond Publ. Co. g50tf

FOR SALE — 20 acres 1½ miles northwest of Belmond, good house and barn. Glenn Meints. g49tf

FARMERS — We carry a complete line of animal and poultry veterinary needs at Redder Rexall Drug. g35tf

FOR SALE — New Home sewing machines — Grundig stereos — radios — tape recorders. Sales and service. Enid's Sewing Center. Phone 456-2170 Hampton, Ia. Leonard Levy. g16tf

FOR SALE — Olympia, Royal, Smith-Corona portable typewriters from $69.50. Victor Adding Machines from $79.50 — Buy or rent, Day, Week or Month. Belmond Independent. g49tf

FOR SALE — Yorkshire boars. Melvin McAlpine, 5¼ miles south of Belmond on Highway 69. Ph. Rowan 853-2292. g50tf

DATING STAMPS now for sale at the Belmond Independent office. No need to write a date. Only $1.10, plus tax. g25tf

FOR SALE — Poland China boars. Excellent test and carcass records. Guaranteed, delivered. Doyce Friedow, 2N, 3¼W Goodell. Ph. 762-3977. g32tf

FOR SALE — Six 50-ft. rolls of 2"x4"x48" wraped wire cribbing; near new. Eugene Guth, Meservey. g52t1

FOR SALE — Hampshire rams. Lambs and yearlings. Choice quality, reasonably priced. Jerry Hall, Sheffield. g52t3*

FOR SALE — 18 used creosote posts 18 ft. long Bud Boelman. g52t1

FOR SALE — No. 5 Ottowa Field Sheller with 30-horse motor and 12-volt ignition system with starter. In good shape. Merlin Halverson, Kanawha. g52t1

FOR SALE — standard register stock forms & printed forms, register machines, pasted NCR sets and Speedisets. Belmond Independent g18tf

FOR SALE — 3-bedroom house in Goodell. See Kinseth Plbg. & Htg. or write Kenneth Kinseth, Box 49, Decorah, Ia. g23tf

FOR SALE — Stenciling kits with 5 sizes of letters half-inch to three-quarter-inch. May be used many times. Only $1.50 Belmond Independent. g43tf

MIMEOGRAPH Paper for sale, Belmond Independent. g49tf

FOR SALE — IHC No. 60 3-14 plow, 17" greaseless colters, trip bottoms, like new. Clarence Stadtlander, Meservey, Iowa. g52t1

DALE SAYS — We have a complete line of serums, vaccines, bacterins for hog cholera and erysipelas at your complete veterinary supply store Kessler's Pharmacy. g18tf

IOWA TRUCKERS RECEIPT BOOKS, now for sale at Belmond Independent. g22tf*

FOR SALE — New electric and manual adding machines from $79.50, plus tax. Belmond Independent. g28tf

FOR SALE — Two lots on hill; first $800 takes both lots, abstract furnished. Contact Kenneth Kinseth, Box 48, Decorah, Iowa. g50tf

FOR SALE — Wedding announcements and invitations; 100 genuine Heliograved (not to be confused with engraving) from $12.40. Let us show you our complete line of wedding announcements and stationary. Belmond Independent. g43tf

NOW FOR SALE — Modern 2-bedroom home, 1 story, full basement on paved street; former home of Miss Carrie Courtney. Located at 311 5th Ave. NE, Belmond, Ia. For inspection of this fine property see Roy A. Henderson, Executor. g10tf

STENCILS, Duplicator ink and correction fluid — now on hand at the Belmond Independent office. 29tf

WANTED

WANTED — Used playpen. Phone 444-5509. g51t1

WANTED — Part-time LPN or RN at Bel Chris Manor. g50t3

HELP WANTED — Steel building and bin erection; apply Steel & Automation Systems, Inc., Garner, Ia. g52t1

WANTED — Combining corn and beans. 900 Case combine. Ed McLaughlin, Phone 8474. g52t2*

WANTED — Nurse's aide at Bel Chris Manor. Phone 444-5188. g52t3

NEED A LADY to service regular Fuller customers. 10 hours a week in local area. Minimum earnings average $2 per hour. Write Manager, 750 West 7th Street, Garner, Ia. 50438. g49t4

WANTED — Help wanted — Construction work. A. R. Dorr Sons Phone 444-5106. g46tf

WOMEN — Christmas selling starts early with Avon Cosmetics—part or full time—valuable sales teritory now available. Write or call Mrs. Loraine Bixler, 295-3169 Algona, Ia. g51t3*

FOR RENT

FOR RENT — rodent proof storage on ground floor in new building on Main street in Belmond. Ideal for boats, campers, etc. Available for any length of time. Phone 444-2391. Flanagan Agency. g49tf

FOR RENT, available at once, store space in Cornell College Building $60 per month, R. W. Courson Agency. 39tf

FOR RENT — 2 Downtown apartments. See Luin Cox at First State Bank. g34tf

FOR RENT — Typewriters and Adding machines. New machines for rent. Belmond Independent. g5tf

FOR RENT — Men's formal wear for all occasions at Thompsen and Keleher Clothing. g27tf

MISCELLANEOUS

HAIRCUTS ARE $1.25 in Goodell. Now open. g49tf

DISC SHARPENING on your farm. H. R. Bayliss, Belmond. Phone 444-7387. g49tf

SUNDAY SPECIAL — Complete chicken dinner — $1.27. Serving 11:30 a. m. to 2:00 p. m. Lynn's Lounge and Supper Club. g47tf

GARAGE SALE: Saturday, Sept. 23, 9:00 a. m. Household goods and clothing. 412 10th ave. NE. Mrs. P. J. O'Brien and Mrs. Bill Dirks. g52t1

YOU saved and slaved for wall to wall carpet. Keep it new with Blue Lustre. Rent electric shampooer $1. Lloyds Hdwe. & Appl. g52t1

Business Services

WE ARE NOW equipped to repair and resole shoes. Satisfaction guaranteed. Lowell's Family Shoe Store. g27tf

KESSLER'S Pharmacy will fill your prescription with prompt, accurate and courteous service. Dick Bloemke, registered pharmacist, phone 2447. g6tf

WATCH NEED CLEANING? Bring it to Dougherty Jewelry. Prompt Service. g40tf

BE SURE — Insure with us. Insurance for all your needs, Flanagan Insurance. Phone 2391 or 2414. g42tf

YOUR DOCTOR'S prescription expertly compounded at Redder Rexall Drug. g1tf

FOR "MR. FIX IT" (Gunnar Kling) call Spahn and Rose Lbr. Co. 444-2250 for general repairs. 49tf

PIANO TUNING and repairing. H. E. Stutters, Clarion. Phone 532-3509 g23tf

LOFTY pile, free from soil is the carpet cleaned with Blue Luster. Rent electric shampooer $1. Lloyds Hdwe. & Appl. g52t1

Cards Of Thanks

A sincere thanks to my relatives and friends for the lovely cards, gifts and flowers that I received while in the Belmond hospital, and for the food that was brought in for my family. A special thank you to Dr. Benetti and Dr. Leinbach and the nurses for their care, and to Father Ormsby for his calls and prayers. Mrs. Jack Spitler. 52t1*

Our heartfelt thanks to all who extended comforting sympathy and help in our recent sorrow. Thanks to Rev. Cook for his calls. For the beautiful service, floral offerings and other kindness, we are deeply grateful. The Family of G. Lauster. 52t1*

I wish to thank my family, relatives and friends for the lovely cards, gifts and flowers that I received while in the Belmond Hospital for surgery. A special thank you to Dr. Benetti and Dr. Nelson, to Rev. Laaveg for his calls and prayers and to the entire hospital staff for their wonderful care. "May God bless you all." Jackie Gunderson 52t1*

Belmond Locals

Mrs. Martha Bachman of Ventura, Mrs. Jennie Nelson of Klemme and Mrs. Bert Lauen and Marie were dinner guests Sunday in the home of Mrs. Genevieve Suntken. The dinner honored Mrs. Lauen's birthday.

Registry Service for your Wedding Gifts

DOUGHERTY JEWELRY

ACREAGE

NEAR BELMOND

Will sell 2A with 4 bedroom modern insulated home or will sell whole 20A. Located on blackop road. Contact

PAUL KELLY
Realtor
Britt, Iowa

WANTED

Shelling — Trucking
I have a new
M-M Sheller(2c)

JOHN DIEKHUIS
PHONE 444-8346
g48t26*

DRAGLINE WORK
GRAVEL & FILL HAULING
BLACK DIRT
PAUL STEENBLOCK
PH. 444-5273

"I DON'T NEED A HEARING AID

Because my hearing is not that bad, but I wish I had something to make the sounds louder. Like my reading glasses that I can use only part-time."

A Florida firm has perfected a PERSONAL AMPLIFIER which may give all the help you need to hear without straining. This tiny device hides behind the ear. It is simple and easy to use and carried in pocket, people can have hearing help instantly.

Space age techniques make it possible to offer the PERSONAL AMPLIFIER at a small fraction of the cost of a hearing aid. For full details without obligation, write

EGELAND'S
Dept. I. E., 1152 Columbia St.
Waterloo, Iowa 50703

Before You Plowdown Fertilizer This Fall...

LET US TEST YOUR SOIL FREE!

WE HAVE ALL TYPES OF
CYANAMID FERTILIZER
BOTH DRY FORM AND LIQUID

WE WILL CUSTOM BULK SPREAD IT FOR YOU OR YOU MAY RENT OUR EQUIPMENT AND MAKE YOUR OWN APPLICATION

H & G Feed Co.

Phone 692-3317 Alexander

EVERY DAY IS

DOLLAR DAY

SEE WHAT IT WILL BUY AT

Superamerica

EVERYDAY LOW PRICES

SA Permanent Anti-Freeze $1.27
GALLON CAN, CARRY OUT
STADIUM ROBES (54x72" $3.97
FURNACE FILTERS, all sizes 37¢
Sweat Shirts, grey, sizes SML $1.47
HEET, gasline anti-freeze, can 25¢
Auto Lite & AC SPARK PLUGS 57¢
BRAVO floor wax, 46-oz. $1.47
30 cup electric PARTY PERK $7.97
HANKSCRAFT VAPORIZER $3.87
Oreo Sandwich Cookies, lb. box 49¢
VET'S DOG FOOD, lb. can ..10¢
Scott Towels, 180 count (big) 37¢

Get Our Shotgun Shell-Prices

Fill Up and Shop in one Convenient Stop at . . .

DOUBLE STAMPS TUESDAY AND FRIDAY

SA SUPERAMERICA

PHONE 5567

DOLLAR DAYS

THURSDAY–FRIDAY–SATURDAY

REG. 69c — 300 COUNT
FILLER PAPER..... 2 FOR $1.00

REG. $1.33
ANACIN TABLETS.. Bottle of 100 **$1.00**

REG. $1.35
Lavoris Mouth Wash Pint and 6-oz. **$1.00**

REG. $2.00 DESERT FLOWER
Hand & Body Lotion $1.00

REG. $2.00 126 SIZE
KODACOLOR FILM.. $1.00
12 EXPOSURES FOR COLOR PRINTS

REG. 69c
PRO TOOTHBRUSHES 2 FOR $1.00

REDDER

REXALL DRUG — ERV REDDER PHARMACIST — PH. 2436

"ONE OWNER" CAR VALUES

1966 Chevy Bel Air — 4-door V-8 — Auto — PS—New rubber, Extra Clean low mileage car

1966 2 door Bel Air, V-8, Auto Trans., Radio Low Mileage a real Cream puff.

1965 Ford Custom 500 — V-8 Auto — New rubber

1965 Bel Air V-8 Auto — PS — Air Conditioned

2—1964 Chevrolet 4-Door Impala V-8, Auto, Radio, W. W. Tires

1963 — Plymouth 4 Door 6 Cyl. Standard Transmission.

1961 Mercury 4-door sedan, V-8 Auto., P. S.

1962 Impala 4-Door V-8, Automatic.

1959 Olds 4 Door Hardtop V-8 Power Steering & Brakes

1958 — Chevie, 2-door, Biscayne V-8, Automatic transmission completely overhauled.

1958 Plymouth V-8, Automatic, radio.

1958 Chevy, V-8 standard trans., 4 door.

1955 Cadillac — 2 door coupe Deville, just like new.

1954 Int. Wrecker, completely equipped.

1952 Chevy ½ Ton Pickup. 4 spd. Trans. Just overhauled Extra sharp.

WE NEED LATE MODEL USED CARS AND PICKUPS

SEE THE NEW 1968
¾ Ton Pickup

Now in Stock

New Impalas, — some with air conditioning. ¾ T and ½ T Pickups.

McLaughlin Bros.
CHEVROLET
Inc.
BELMOND—PHONE 444-2328

LOOK HERE FOR THE THE HOME YOU WANT... AND LIVE BETTER IN A HOME OF YOUR OWN

3 Bedroom — 5-additional lots, immediate possession, in Goodell $6,000

3 Bedrooms — garage on pavement, near school .. $7,000

3 Bedrooms—2 story, 2½ baths, rec. room, north Belmond, only 10% down ... $13,000

4 Bedroom on pavement, 2 story. 9-1-'67 possession. Carpeted, paved drive $18,500

3 bedroom — paved drive — carpeted — attached garage — 5½ % loan Eastgate add. $23,000

3 Bedrooms — attached double garage, 1½ baths, carpeted, built in stove & oven, many built-ins, sandpoint, large beautifully landscaped lawn, Inside corner lot $25,000

3 Bedrooms — brick, double attached garage, patio, 2 fire places, 3 baths, near school $28,500

5 Bedrooms — ½ brick, breezeway, double garage, finished basement, fire place, dishwasher, stove, oven, garbage disposal $29,000

LOTS

75 ft lot on 2nd Ave NE $2,750
70 ft. lot on 3rd St. NE $3,000
70 ft. lot on 7th St. NE $3,000
70 ft. Corner lot on 7th ST NE $3,000
90 ft. lot on 2nd Ave NE $3,500

R. W. COURSON AGENCY
Real Estate
Insurance
Ph. 2451

NO 1 WHOLE **FRYERS** OVER 3-lb. Ave. **29c lb**

WILSON

CERTIFIED BEEF
(Satisfaction Guaranteed)

ROUND OR SWISS

STEAK

89c lb

Armour Star

BEEF ROASTS

CHUCK	7-Bone Blade	Boneless ROUND
49c lb	59c lb	69c lb

Homemade Pork Sausage 3 lbs. $1
BIG BOLOGNA .... lb. 49¢
Ground Beef Extra Lean 3 lbs. $1.39
LONGHORN CHEESE .... lb. 69¢

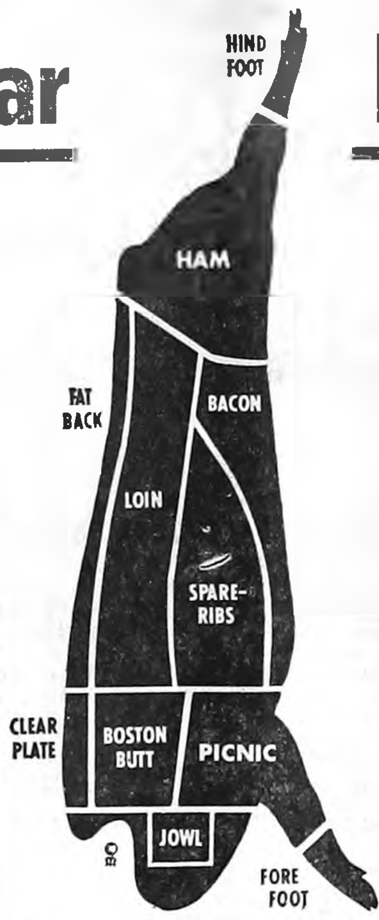

Pork Sale!

CANNED HAM 3 LBS $2.69

Armour's Star Smokies pkg. 59¢
Armour's Star Franks lb. pkg. 59¢
Armour's Star Bacon lb. pkg 69¢
Armour's Star Lard ..... lb. 17¢
LOIN BACK RIBS ...... lb. 49¢

Lean Meaty Armour's Star **Spareribs 19c lb**

P & G BACON .... lb. 69¢

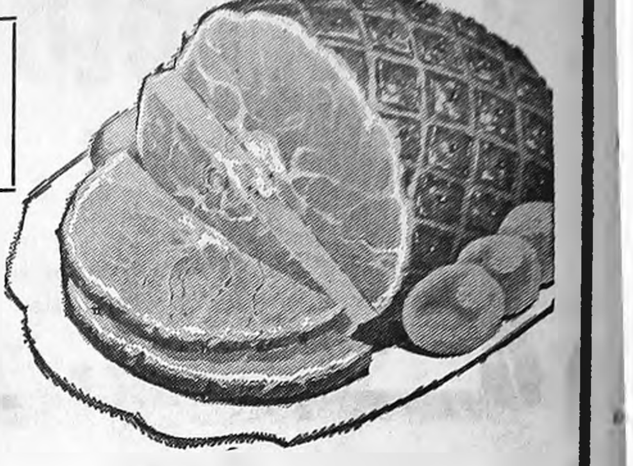

ARMOUR'S STAR
SMOKED HAMS
FULLY COOKED
SHANK . . 49c lb
BUTT . . . 59c lb
CENTER SLICES .... lb. 89¢

BUTT'R TOPP Sweet Rolls 3 Pkgs. $1

PEPSI-COLA 16-oz. SIZE 8 Pack **59c**

Shurfine FLOUR 10 Lb. Bag **79c**

SURE BEST MILK Gallon Carton **89c**

Campbell's Tomato Soup 10c Can

CRISCO 3 Lb. Tin 69c

SAVINGS

Perfex Giant Box......... 69c	Shurfresh OLEO 5 LBS $1
Shurfine Book Matches CTN. OF 50 10c	WINDEX SPRAY CLEANER... Tall Aerosol Can 49c
Pink Lady Fabric Softener.......... 39c qt	Libby's WK or CS CORN 4 303 Cans 89c

JELL-O 12 PKGS. $1

OC FRIED ONION RINGS Can 29c	SURE BEST POTATO CHIPS...... Twin Box 39c
CREAMETTE Noodles 2 PKGS 49c	Great Northern Beans 2 Lb. Pkg. 29c
Tender Sweet Early June PEAS......... 5 303 Cans $1	Shurfine French Cut BEANS....... 5 303 Cans $1
MOR Luncheon MEAT 2 12-oz. Cans 89c	Peter Pan PEANUT BUTTER.... Lge. 18-oz. Jar 59c

HEAD LETTUCE Jumbo Head **15c** Each

RUSSET POTATOES...... 10 LBS 49c
NO. 1 RUSSET POTATOES.... 20 LBS 98c
NO. 1 RED POTATOES.... 20 LBS 69c
JOHNATHON APPLES......... 4 Lb. Bag 59c
TRAY PACK PEACHES....... 8 FOR 49c

FROZEN FOODS SPECIALS

SORRY WE RAN OUT—SWANSON'S
TV DINNERS........... 49c ea
TASTE O' SEA FISHSTICKS.... Lb. Pkg. 69c
BIRDSEYE PEAS............... 6 PKGS $1

BORDEN'S ICE CREAM Gal. **98c**

SMUCKER'S ASST'D. **JELLIES** 5 10-oz. Cans **$1**

LIBBY'S OR DEL MONTE **PUMPKIN** 8 303 Cans **$1**

DEL MONTE Chunk Tuna 3 Cans **$1**

NESTLE'S QUIK 2 Lb. Size **69c**

WAGNER'S FRUIT DRINKS ORANGE OR GRAPE 5 QTS. $1

FOLGERS COFFEE With $10 Order 2 Lbs. 99c

SOFLIN NAPKINS 60 Count Pkg. **7c**

POPCORN 2 Lb. Bag **19c**

ADVERTISED PRICES GOOD THROUGH WED., SEPT. 26, 1967

THE NEWEST AND FINEST
P&G Super Market
BEST MEATS IN TOWN

PHONE 2355 BELMOND, IA.

Forage Harvester Demonstration

SAT. SEPT. 23

10 A.M. to 3 P.M.

New Holland & New Idea Uni. forage equipment

AL KOHLHAAS FARM

¼ N- 2 West, 1st. place North of Corwith

or 2 S-1E- S 1st. place from St. Benedict.

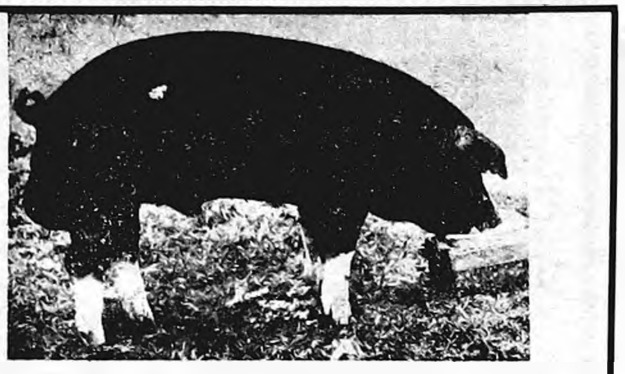

POLAND CHINA SALE

40 Boars . . . . .40 Gilts

Wednesday Night, September 27th - 8 P.M.

Offering sired by our Superior Meat Sires, whose get has been among the tops at central test stations. Records include 2 pens gaining more than 2 lb. per day - feeding efficiency to 250 lbs. All our show winners sell including 1967 Ia. Jr. Champion Boar. Carcass information on many littermates. Big, rugged, heavy hammed, sound footed individuals. Sale at farm 5 mi. N, 2 E of Kanawha.

FLOYD FRIEDOW AND SONS

Thursday, Sept. 21, 1967
Britt, Iowa... Phone 843-3851

the BRITT NEWS-TRIBUNE

FOR SALE: Trailer, Winnebago spec. built, for over the road, tanden axel, equialized with brakes, lights, channel iron frame, also aluminum covered, 7 1/2 wide x 15' x 5' high Reese travel lite hitch with stabilizers; Commercial electric Pop-a-lot Pop Corn machine; Kraftsman Compressor with paint sprayer attachment, 1/2 H.P.; Electric saw; small size room oil burner; and misc. items. Mrs. Robert C. Smith Ph. 843-3601 after 5 p.m.

Used Farm Machinery

1 Oliver 1800 gas
1 Moline M 5 gas
1 Case 400 gas
1 Case 830 dsl.
1 J.D. 720 dsl.
1 Oliver 66
1 - 62 J.D. 45 Combine with Hume reel.
1 - 62 J.D. 210 Corn head
1 Oliver 2 row pull picker
1 New Idea 305 Mtd. clean New Holland 616 Chopper pickup and 1 row head.
1 IHC #2 Chopper
1 Oliver 4340 - 4 - 14
1 J.D. 5553 - 14
1 J.D. 7774 - 14
1 J.D. 218 - 4 - 14 mtd.
1 IHC 60 - 4 - 14 Plow

BRITT IMPLEMENT CO.

Grocery Store Equipment

Public AUCTION

AUCTION TIME: 7:00 P.M.

TUESDAY, SEPT. 26

at the former BOB SMITH GROCERY STORE, located on the intersection of Center Street on Main Avenue in Britt, Iowa

Mrs. Bob Smith Executrix of the Estate of the late Bob Smith

THE FOLLOWING ITEMS WILL BE OFFERED AT SALE TO THE HIGHEST BIDDER:

Good Used Equipment

1. All American Meat & Bone Saw.
2. McCray Service Meat case
3. McCray Single Deck Self Service Meat Case.
4. Three Sanitary Scales
5. McCray Self Serve Double Deck Dairy Case
6. McCray Produce Case w/ Super Structure
7. Lil Stevador Jr. belt Type Conveyer
8. Two NCR Cash Registers.
9. Jet Sign Kit, large size.

Plus many other items pertinent to the grocery business and to other retailing businesses..

Estate Reserves Right to Reject any and /or all bids.

TERMS: Cash - nothing to be removed until settled for Not responsible for accidents.

BOB SMITH ESTATE

This Auction Arranged and Conducted by:

Col. Roy B. Johnson	First State Bank	**Col. Arnie Murra**
Buffalo Center, Ia.	Clerk	Forest City, Ia.

You Name It--We Do It!

(AT COMPETITIVE PRICES)

When it's a question of printing, we've got the right answers! Anything from a shipping tag to a catalog, we print right at the right price. No print job too large or too small. Every job gets prompt, careful attention.

CHECK YOUR PRINTING NEEDS . . .

Letterheads
Business Cards
Mailing Cards
Statement Forms
Industrial Forms
Labels

Stickers
Folders
Catalogs
Programs
Booklets
Stuffers

REGISTER FORMS

Fast, Accurate Printing Service

BRITT NEWS-TRIBUNE

Garage Sale

SEPT. 26th

Immediately following the Store Auction

MRS. BOB SMITH
65 - 1st. Ave NE, Britt

FROM NORTH IOWA LARGEST CYCLE DEALER

New and Used Hondas

We have over 100 New and Used Hondas on hand to choose from.

Write for free literature and prices.

Several other used makes---

KERN'S IMPLEMENT
Britt, Iowa
Ph. 515-843-3823
open Mon. - Fri. 7:30-5:30
Sat. - 7:30-12:30

FOR SALE: Siegler Oil heater, in good condition. Ph. 843-3993 10

FOR SALE: Poland China Boars-Tested Sires. Performance data available. Floyd Friedow & Sons, Kanawha.

FOR SALE: Purebred Hampshire rams. Marvin C. Knutson, Kanawha. Ph. 762-3678. 4-tf

FOR SALE: Suffolk Rams. John Omvig 1 mi. S, 2 1/2 W. of Kanawha. 6-4

WANTED: An experienced mechanic for general repair. Ashpole, Garage, Corwith. 9-2

WANTED: Common barn pigeons. Write Fred Root, Ventura, Ia. 10-4

FOR SALE: Purebred Poland China Boars, vaccinated & blood tested. Raymond A. Carlson Ph. 679-4370, Wesley, Ia. 9-4

Used Machinery BAUER IMPLEMENT

WESLEY, IOWA

Oliver 880 Diesel

Oliver 88 Diesel

'52 B JD

'56 UB Mpls. wide front

IH , WF to fit M to 450

460 Gas. Reg. Drawbar

2010 D JD wide front

Farmall M with 9 sp. trans.

52ft. Stanhoist Elevator PTO Drive

560 gas

560 gas, FH, late model

1959 1/2 Ton IHC Pickup, bonus box

1600 IHC 62 2 speed, 1825-20 tires

153 WB with or without 16ft. box.

Several cheaper Pickups.

2 MH - Corn Pickers, from $550 on up - to fit M to - 706

60 IHC 414 - Plow

666 - JD - 444 Plow

Several 314 Trip Plows, IH - JD - Oliver - etc.

14ft. 37 - IHC Tandem Disc

2 - Self Propelled Combines

Several PTO Combine - IHC - JD - Case

SUPPLEMENT TO THESE 9 NORTH IOWA NEWSPAPERS:

KOSSUTH COUNTY ADVANCE		BRITT NEWS-TRIBUNE		LAKE MILLS GRAPHIC	
Algona, Iowa	Phone 295-2424	Britt, Iowa	Phone 843-3851	Lake Mills, Iowa	Phone 592-4222
BANCROFT REGISTER		**FOREST CITY SUMMIT**		**MANLY SIGNAL**	
Bancroft, Iowa	Phone 4361	Forest City, Iowa	Phone 582-2112	Manly, Iowa	Phone 454-2216
BELMOND INDEPENDENT		**GARNER LEADER**		**NORTHWOOD ANCHOR**	
Belmond, Iowa	Phone 444-2331	Garner, Iowa	Phone 923-2684	Northwood, Iowa	Phone 324-1051

September 21, 1967

NORTH IOWA
Peach
LAKE MILLS
NORTH WOOD
MANLY
BANCROFT
FOREST CITY
ALGONA
BRITT
GARNER
BELMOND

Delivering your advertising messages every week to the

"Heart of Central North Iowa"

27,800 CIRCULATION

EVERY WEEK of the Year!

blanketing Kossuth, Winnebago, Worth, Hancock counties plus important areas in Wright, Mitchell and Cerro Gordo counties

NORTH IOWA *Peach* OF THE WEEK!

Forest City's "Peaches of the Week" are international travelers. They are Philip Holtan and Hanne Kristensen. Miss Kristensen of Denmark, is a member of Forest City high school's senior class. She is studying in Forest City this year under the sponsorship of the Forest City American Field Service chapter. She is from Korinth, Fyn, Denmark. Her counterpart, Philip Holtan, was a participant in the summer program of AFS, known as Americans Abroad. This summer the Forest City senior, son of Mr. and Mrs. Stanford Holtan of rural Forest City, traveled to to Lima, Peru, where he lived from July until September. He became a member of a family in Lima and attended a boys school during his stay there. The goal of both of these students is to help Americans become more familiar with people of foreign countries and help people of foreign lands to become more familiar with Americans and America.

TOM'S Damaged & Unclaimed Freight

MANLY, IOWA

★ USE YOUR CREDIT

Another New Shipment of Lee's

STRETCH DENIM LEENS, regular 6.00, Now	$3.49
BLUE DENIM LEENS, regular 5.00, Now	$3.00
RIDERS, Now	$3.29
FASTBACK JEANS, press free, regular 9.00, Now	$4.99

JUST RECEIVED 2 Truck Loads of SWEAT SHIRTS

All sizes, styles, colors. To be sold at Gigantic Saving Such as:
1st Quality MEN'S CREW NECK, long sleeves, regular 3.49, Now $1.29

GLOVES
All styles, leather, canvas, work and dress. Men's, Ladies, Boys'
values to 4.95 .... 45c and up

Men's Turtle Neck, long sleeved Knits ass't colors, weaves
regular 2.98, NOW $1.98

WHILE THEY LAST!
Men's SPORT JACKETS
regular 6.49, NOW ONLY ... $2.99

CLOSE OUT —
BOYS' JACKETS
values to 5.98, NOW $2.99

3 Piece End Table Set
2 step tables, 1 coffee table with heat and stain resistant tops
ONLY $19.95

DINETTE SPECIAL
30 in. x 48 in. table, with high presure laminated top, 4 matching chairs, bronze tone only
ONLY $29.95

RECLINERS
3 position, ass't colors, heavy naugehyde cover, regular 99.95
NOW ONLY $44.95

LARGE ASS'T CARPET
12 to 15 ft. width,
Nylon, Wool and Acrylan
AT REDUCED PRICES!

TOM'S

HOURS: Open Tues., Wed Thurs., & Sat., 9 to 6 — Mon., Fri. 9 to 9
Closed Sundays
Corner of Hiways 65 & 9,
MANLY, IOWA — Ph. 454-2272

The Manly Signal   MANLY, IOWA 50456

Complete Insurance Counseling
Estate Planning
Self-employed Tax Plan
Hail — Farm Liability
Farm Fire—Life Insurance
Contact Jim Egner, 454-2522
Manly Insurance Agency
Manly, Iowa

DEADLINE for advertising in the Signal Peach Section is Monday noon each week.

20 Registered Aberdeen Angus Yearling Bulls; 7 Registered Shorthorn Yearling Bulls; Also several Polled Shorthorn Bulls.
Ben G. Studer
Wesley, Iowa

CAFE FOR SALE by owner. Reason, retiring because of health. New Rock Island.
Vola Heisley, Manly.

27,800 Circulation guaranteed when you place your ad in the Signal Peach Section. 10 words only $1.25. 10c for each word over 10. Copy must be in before Monday noon each week.

PEACH Want Ad

10 Words $1.25   10c each word over 10

DEADLINE MONDAY NOON

....
....
....
....

Signature ....

Address ....

CLIP AND MAIL TO
Manly Signal
Manly, Iowa 50456

---

100 YEARS OF CONTINUOUS SERVICE TO THE FOREST CITY AREA
1867 1967 THE FOREST CITY SUMMIT

GRAIN DRYERS!
- 1 Used Havco "200"
- New Behlen batch and continuous flow dryers
- Still have Behlen bin dryers left . . .

. . . get your orders in now!
LARSON CONSTRUCTION
Duane Thompson
Forest City, Iowa
Phone 582-4787

COMPLETE UPHOLSTERING SERVICE! All types upholstering; hundreds of plastic and fabric samples. Knife and shear sharpening service (including pinking shears). Satisfaction guaranteed. Ralph's Upholstery, Forest City, phone 582-4071. -- 20-tfb

COMPLETE on the farm tire service, vulcanizing, tire repairing of all kinds. Richardson's Tire Shop, Forest City, Iowa. Phone 582-4991. 19tfb

TRAVEL NO FURTHER for nationally advertised shoes and clothing for every member of the family. You'll find all the famous brands at Reuben's Department Store, Forest City. P26tfb

FOR SALE: Three stall Surge diagonal milking parlor. Phone Titonka 928-2466. Lawrence Loeschen, Woden. P38p

SHOES for the entire family at money-saving prices at Reuben's in Forest City. Choose from the largest stock in north Iowa. Ladies shoes from AAAA narrow to EEE in sizes up to 11; men's shoes in all widths up to size 14. We have the leading national brands. Reuben's Department Store, Forest City. P26tfb

SALE: Hewlett's Durec bears, 6 south, 1 east Britt. Phone 762-3604 P38-11p

ALUMINUM SHEETS—23"x36" Ideal for lining farm buildings, making roof repairs, etc. .009" thick so they're easy to work. 25c each. Summit Printing Co., Forest City, Iowa. 22tfb

CUSTOM HARESTING: Soybeans and 30" corn. New machine. Phone 567-4467. Gary Knudtson. P38p

BUSINESS BUILDING on Forest City's main street for sale or for rent. Owner will remodel to suit tenant. Available now. Inquire at Summit Printing Co. 22tfb

GOOD STORM WINDOWS and screens. Frame sixes: 6 - 30x20x46¾; 2 - 20x54¾; 1 - 30x46¾; 1 - 40x38¾; 1 - 28x38¾. A. J. Hill, phone 582-3559, Forest City. P38b

COMPLETE UPHOLSTERING SERVICE! All types upholstering; hundreds of plastic and fabric samples. Knife and shear sharpening service (including pinking shears). Satisfaction guaranteed. Ralph's Upholstery, Forest City, phone 582-4071. -- 20-tfb

TRAVEL NO FURTHER for nationally advertised shoes and clothing for every member of the family. You'll find all the famous brands at Reuben's Department Store, Forest City. P26tfb

Get Action...

GO CLASSIFIED

Mail or Telephone (582-2112) your ad to
"SUMMIT PEACH"
. . . 27,800 Copies each week in 9 newspapers!

COMPLETE on the farm tire service, vulcanizing, tire repairing of all kinds. Richardson's Tire Shop, Forest City, Iowa. Phone 582-4991. 19tfb

Don't Blame Her

She can't be efficient with old fashioned forms

IN
IN
IN
IN
IN
IN
OUT

Your Girl Friday may be trying her best . . . but she can't be efficient with outmoded business forms.

Not important?

It is when you consider that the time spent in handling business forms costs you many times more than the forms themselves. But business forms designed to fit your special needs can cut your clerical costs way down.

So before you fix the blame on "her" . . . why not give us a call? It may be your first step toward solving your paperwork problems.

FOREST CITY SUMMIT

ACROSS FROM THE COURTHOUSE

PHONE 582-2112   FOREST CITY

MULTI-CLEAN Distributor

Fall Special

10% off on our services done in homes booked by October 15th
- Carpet cleaning
- Floor cleaning
- Waxing of all kinds
- Wood floor sealing
- We sell maintenance supplied . . . .

Baker Custodial Service
Phone 582-3332   Forest City, Iowa

THE GARNER LEADER

AND SIGNAL AND GARNER HERALD
COUNTY SEAT OF HANCOCK COUNTY, IOWA   Phone 923-2684 Garner, Iowa 50438

Floor Coverings
Draperies—Wallpaper
Carpeting—Furniture
CARL W. BOHN Furniture 923-2232 Garner, Ia
STOP-SHOP-SAVE

FOR SALE: Purebred Duroc boars. Ready to go. Reasonable. Arno Olson, Garner. 8-30 tf

FOR SALE:
Yorkshire boars, good selection, vacc. tested and guaranteed. Byron Greiman, 1 So. of Garner on blacktop Ph. 923-2048, or 923 3044. 9 20

Farm Machinery Sale

TRACTORS
1964—4020 D Power Shift $5,950.00
1963—1010 D. S. R. Overhauled $1,500.00
1964—2010 and 35 Loader $2,000.00
1959—730 D WF—3 Point $3,100.00
60 John Deere $1,050.00
Several Cheaper Tractors—Must Move These Above Units

COMBINES
42 J. D. Combine
1957—J. D. No. 55 — Sharp $2,500.00
1953—J. D. No. 55 — Sharp $1,500.00

PLOWS
6-16 No. 777 J. D. $650.00
4 14 No. 777 J. D. $600.00
4-14 No. 666 J. D. $550.00
2-4 145—416 $850.00

PICKERS
5-227 Mtd. Pickers $150 to $700.00
2-No 50 Sheller Attach. $150.00
Many Other Items to Clean Up—We Are Ready To Sell

Jim Howe
Jct. 18 and 69   Garner, Iowa

TOMATOES FOR SALE
By the pound or bushel. Bring your own container. Bob Engstler, Garner, Iowa. Phone 923-2204 or 923-2825.

YOUR Independent Insurance AGENT SERVES YOU FIRST

Be confident when trouble strikes

You can be sure you'll get help fast—if you get your business insurance through a man who displays this symbol. As an independent insurance agent, he cuts through red tape, sees you get prompt, fair payment.

ELLING Ins. Agency
E. C. "Yank" Elling
J. A. "Jim" Gatchel
Phone 923-2546
Garner, Iowa

FOR SALE: '53 Ford ¾ Ton with ton-rating, F350 V-8 engine, with sideboards and cattle rack. Ph. 923-2161. 9-13

FOR SALE: 1957 Ford 2 door station wagon V-8. Good condition. Ph. 923-2161. 9-13

New & Used Farm Machinery
NEW—
350 Field Harvester
203 Combine
303 Combine
No. 5 Chopper
USED TRACTOR
706 G Fast Hitch
706 Gas Reg. Drawbar
560 Gas Fast Hitch
560 Gas Reg. Drawbar
150 D
300 Gas
2-M—with Live Hydraulic
MD
2—H
AC WD D
AC
USED PLOWS
412—4-14
No. 60 Trip Bottom 3-16
No. 60 Trip Bottom 3-14
No. 70 Trip Bottom 4-14
Case 3-16
USED CORN HARVESTERS
2-Row No. 50 Field Harvester w/New Corn Head
No. 8 JD Corn Harvester
46 Baler
76 Combine PTO
New Idea Elevator 46' Used
OMC Elevator 42' Used
New 2-Pr Picker
300 New Idea Picker, Used
2-ME Picker, Used
New Colby Spreader
Oliver Spreader PTO, Used
37A Disk 14' Used
37A Disk 13'
46 Disk 14'
All New:—
PLOW SHARES
3-Hole 14"
4-Hole 14"
Snapping Rollers
Rubber Rollers
Gathering Chain
TRUCKS, USED,
1961 Chevrolet
80 Scout, 4x4 Drive

Urich Implement Co.
Garner   Ph. 923-2669

ANY TIME PLACE or NUMBER
ZIESMER
Livestock Transportation
Ph. 923-2619   Garner

FOR SALE: Jamesway automatic feeder for 2500 hens, $150. Jamesway nests, $5 ea. 2-30 ft. chore time automatic waterers, $30 ea., Alvin Schroeder, Garner. Ph. Miller 927-2188. 9-13

Please send me Prospectus and Current Report
LIFE INVESTORS
MANAGEMENT CORPORATION
Principle Underwriter for
☐ MidAmerica MUTUAL FUND, INC.
☐ American Insurance Investors Stock Fund, Inc.

NAME ....
ADDRESS ....
....

MAIL AD TO:
BERNARD ENGSTLER
555 West Sixth
Garner, Iowa

NORTH IOWA
Peach
NORTHWOOD
BANCROFT
MANLY
FOREST CITY
ALGONA
BRITT
GARNER
BELMOND
Delivering your advertising messages every week to the
"Heart of Central North Iowa"

A New Service To Advertisers ... Going Into 27,800 Homes In This Area Every Week... Included As A Part Of Each Of These Leading North Iowa Newspapers:

- Algona Advance
- Britt News-Tribune
- Lake Mills Graphic
- Bancroft Register
- Forest City Summit
- Manly Signal
- Belmond Independent
- Garner Leader
- Northwood Anchor

. . . Concentrated "Home Town" Readership In Your Local Paper, Plus Extra Wide Coverage! When You Want Advertising That Pays Off Mail or Phone Your Ad To "The North Iowa Peach", In Care of Your Local Newspaper

GRAND OPENING

Tues., Sept 26

9 to 5

1st of Iowa

Conway Bros. CORP.

Stocks-Bonds-Mutual Funds-Commodity Brokers

FREE GIFTS
DOOR PRIZES
REFRESHMENTS

Located at 701 Central Ave. E. Hwy. 3-Clarion

Ph. 532-2325

FOR SALE — AC combine 66 Big Ben. Sanford Severson, Belmond. p20t1

CHISEL PLOWING — KEEP THAT SOIL from blowing. Have your bean ground or corn ground chisel plowed. We are doing custom chisel plowing. We can also apply anhydrous at the same time. We can also apply anhydrous with a moldboard plow. Herman Hiemstra & Son, Clarion Ph. 532-3059. 7N, 1W, ½ S of Clarion; 7W, ½ S Bean Plant Belmond. p20t1

FOR SALE

560 Farmalls, LP, gas and diesel, choice of five	$1,750
660 IHC	$1,750
Oliver 1800 gas, wide front, 3-pt., new tires	$2,850
Case 830 combine, cab, robot, Hume reel and corn head	$2,250

Kenneth Halfpop

Belmond Ph. 444-8422

HOME FOR SALE in Thornton, 3 blocks north of city park; 6 rooms, complete bath, 1 bedroom downstairs, 2 upstairs. Excellent condition. Price $4,000 to settle estate. Contact James Hemming, Thornton. p20t1

FOR SALE — Hampshire rams. Lambs and yearlings. Choice quality, reasonably priced. Jerry Hall, Sheffield. p20t3*

FOR BEST RESULTS TRY A PEACH CLASSIFIED AD!

The Belmond Independent

"Heart of This Four County Trade Area"

WELCOME TO

Lynn's

SUPPER CLUB

North Belmond Hwy 69
Serving you the finest foods doing our best to please you.

OPEN DAILY

11 a.m. to 2 a.m.
Sundays 11 a.m. to 2 p.m.
We also cater to private parties

Witke's

RESTAURANT & AQUA LOUNGE

North Shore Drive

CLEAR LAKE

For the unusual in eating pleasure try our fabulous.

Champagne Buffet

VISIT WITKE'S GIFTS & ALOHA SHOP

KOSSUTH & HANCOCK COUNTY FARMS

KOSSUTH COUNTY FARM:
160 acres near Titonka — Excellent house and barn — all tillable — March 1, 1968 possession — Contact

HANCOCK COUNTY FARM:
One of Iowa's outstanding 348 acres — March 1, 1968 possession — On Highway 60 Three miles South of Corwith — Cash with good loan. If you want the best, see me on this farm.

Carlson Farm Management Co.
Box 99
Algona, Iowa 50511
Office Phone: 515 295-2891
Home Phone: 515 295-5759

STUDENTS! HOMEWORKERS!

Need a typewriter?

Rent a New Royal Portable

—only **$2.50** a week!

You need a good typewriter right now, but you don't have the cash, or you'd like to try it out first. Right?

Right!

The solution: Rent a brand-new Royal portable from us, at a low monthly rate, for as long as you like. It's as simple as that.

Select just the model you want from the full line of famous ROYAL portable typewriters, on display now.

BELMOND INDEPENDENT

North Iowa's Largest Display of Victor and Royal

ADDING MACHINES

Starting At $79.00

MAY BE SEEN AT THE

BELMOND INDEPENDENT

Used Farm Machinery

Ready to go

1966 Oliver 770 gas, 200 hrs, W/Koyker hyd. bucket	$4,395
IHC 806 Gas, low hrs	$5,495
JD 3010 Gas, real clean	$3,695
JD 720 Diesel, WF	$2,795
JD 70 Gas, PS	$1,895
JD A 1946, W/45 loader	$795
1963 JD Combine 55, 13 ft. head, Hume reel, Love sickle, cab, 234 corn head	$7,750
1959 JD 95 combine, 13 ft. head, Hume reel, Love sickle, cab, straw chopper	$4,695
Case 211 forage harvester	$695
JD BW disc 15 ft.	$795
New Idea trailer mower	$275

MOREHOUSE IMPLEMENT

Belmond Ph. 444-5569

The Northwood Anchor

NORTHWOOD, IOWA, 50459
Thursday, Sept. 21

Time To Spare

By GERALD ANDREWS - Retirement Adviser

Travel at Your Leisure

Seems as if everybody and his wife are on the road these days — or at least, on a train, plane or ship — headed for some place or other. Whenever I ask my friends where they'll be in January or June, chances are the answer adds up to — "Any place but here."

Used to be that slogan belonged to roustabouts and soldiers of fortune, and, of course, the idle rich. Not any more. The wanderlust is tempting Americans of every age and background. Those of us at the retirement phase of life are responding as quickly as anybody else.

Every year more of us are on the move at home and abroad. There's a good way to prove that, if you haven't done it already. Begin traveling yourself. Then look around, and count the number of travelers in our age group.

Notice I said above "January or June." That phrase explains a lot. During the hectic younger years, it's generally the summer or nothing for tourists. That's when vacations come, so that's what you have to plan for.

Travel Anytime

But when you leave the job, you have more time to play with. It's as feasible to travel out of season as in season. That's what's happened to me and my wife. With office hours and growing children things of the past, we're able to take off when it suits us.

Obviously we don't have unlimited money. Still, travel has become so cheap, it's possible for almost anyone to travel, given a little forethought. We've been able to take one trip a year since I retired.

We've been on tours through the United States and Europe, rushing breathlessly from one sight to another as directed by our guides. We've traveled by ourselves, at our own pace, pausing where and when we liked. And we've found both methods to our taste.

So many factors are now involved in travel, from timetables to national currencies, that we've gathered a small library of literature on the subject. One of the best guides we've found is "Creative Travel," obtainable for 25 cents from Harvest Years, 104 East 40th Street, New York, N. Y. 10016.

TAKE THE ---- OUT OF FIGURE WORK

home/office/store

VICTOR Champion

ADDING & SUBTRACTING MACHINES

- Direct Subtraction
- Automatic Credit Balance
- 8 & 9 Column Totals
- 10-Key & Full Keyboard
- Precision-Built/Lightweight

ELECTRIC SUBTRACTORS 8 Col. total AS LOW AS $171.00

HAND ADDER • 9 Col. total $79.00

PRICES PLUS F.E.T.

THE NORTHWOOD ANCHOR

THINKING OF A POLE BARN THIS YEAR?

If you are thinking of a pole barn for warehousing, animal shelter or other uses. contact us. We have the experience, materials, plans, contractors available and the know-how to build the shelter you need. Financing available, too, if necessary.

B&K LUMBER INC.

324-2075 Northwood, Iowa

PUBLIC AUCTION

Household Goods and Antiques

Mrs. I. Sterzbach

308 N. 12th St. Northwood

FRIDAY, SEPT. 29

1:30 p.m.

SERVICES
Farm Management
Proper management makes more profit from your farm investment
METHUS FARM MANAGEMENT SERVICE
Phone 324-2381 Northwood

FOR SALE — Heider Auger Wagon; J.D. wagon with Heider box and hoist. Dean Meyer. 324-2565 Kensett. p37-2

SHOP THE PEACH

Telephone 592-4222
Lake Mills, Iowa

Lake Mills Graphic

Classified Section
September 20, 1967

GOOD DRIVING RISKS are found in all age groups. Nieman Quisling, Lake Mills, would like to tell young drivers and their parents about the Youthful Drivers Plan from Grinnell Mutual. Phone 592-1271 for car insurance rates based on individual, not age group. 21

FOR SALE—Used tractors, H. Farmall, good shape. One 640 and one 8N Ford. Lundell 12 and 15 ft. Choppers. Mayrath Compact grain augers. Lake Mills Farm & Dairy Supply. 21

FOR SALE—IH manure spreader. Terfehr stalk rakes. Repair and overhaul on tractors and cars. New and used Ford tractors and implements. Lake Mills Farm & Dairy Supply. 21

WE WILL SET THAT BULK TANK FOR HEATING AND CROP DRYING NOW!

Skelgas **Sales and Service**

VETERAN'S PETROLEUM SERVICE, INC.
Lake Mills, Iowa
Phone – 2-4201 15-TF

ALBERT LEA'S FAMILY SHOE STORE

Famous Brands for the entire family

Plymouth Shoe Store
Albert Lea, Minn.

NEW HOMEGROWN potatoes, wholesale-retail. Kansota Farms four miles south of Albert Lea on US 69. Open Monday through Friday until 6 p.m.; Saturdays until 5; closed Sundays. 14-TF

Graphic Peach Ads really Work—watch the results!

MONTGOMERY WARD

WANTED

SERVICE REPAIRMAN

Montgomery Wards in the Skyline Shopping Center, Albert Lea, Minn., is in immediate need of a service repairman who has knowledge of washers, dryers, refrigeration and small motors.

*Excellent starting salary
*Service schools
*Many fringe benefits

MONTGOMERY WARD

APPLY SKYLINE SHOPPING CENTER
ALBERT LEA, MINN.
Phone 373-2481

— HELP WANTED — TO START IMMEDIATELY

Female employees for the packaging of instant food products.

Excellent working conditions and employee benefits.

Night shift 4 p.m. to 12:30 a.m.
Day shift, 7 a.m. to 3:30 p.m.

Also, opportunities for part-time and call-in help

APPLY IN PERSON OR WRITE:

COMPACT INDUSTRIES, INC.

Box 67 LAKE MILLS, IOWA
Phone 592-4423

WE'RE ROLLING OUT THE RED CARPET AT

PEOPLES SAVINGS AND LOAN ASSOCIATION
109 EAST 6TH STREET BLUE EARTH, MINN.

Open House

FRIDAY, SEPT. 22 THROUGH FRIDAY, SEPT. 29

REGISTER FOR FREE PRIZES

Make a sharp investment — 5-piece, extra heavy Stainless Steel Knife Set— A Gift to You When You Open Your New Account for $200.00 or More.

GRAND PRIZE

Portable Color TV Set

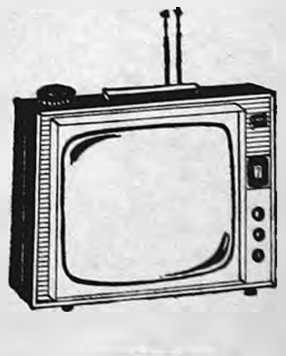

4 Transistor Radios

PEOPLES SAVINGS AND LOAN ASSOCIATION

109 East 6th Street BLUE EARTH, MINN.

Have Something To Sell?

Have Something To Buy?

Reach Over 27,800 Families In The "North Iowa Peach"

WANT ADS
MAKE MONEY
for YOU

PHONE TODAY

Start Fall House Cleaning With A NEWSPAPER CLASSIFIED AD!

There's no end to the things a classified ad will sell: furniture, clothing, lawnmowers, garden tools, carpets, appliances, boats, outboard motors, all types of sporting equipment . . . you name it, we'll sell it for you, with a classified ad in THE NORTH IOWA PEACH! To place you ad, stop in, or phone any of the following:

KOSSUTH COUNTY ADVANCE
Algona, Iowa Phone 295-2424

BANCROFT REGISTER
Bancroft, Iowa Phone 4361

BELMOND INDEPENDENT
Belmond, Iowa Phone 444-2331

BRITT NEWS-TRIBUNE
Britt, Iowa Phone 843-3851

FOREST CITY SUMMIT
Forest City, Iowa Phone 582-2112

GARNER LEADER
Garner, Iowa Phone 923,2684

LAKE MILLS GRAPHIC
Lake Mills, Iowa Phone 592-4222

MANLY SIGNAL
Manly, Iowa Phone 454-2216

NORTHWOOD ANCHOR
Northwood, Iowa Phone 324-1051

Kossuth County Advance

"Serving 5500 County Families"
Phone 295-2424 Algona, Iowa

FOR SALE — 1966 VIP Plymouth, air conditioning. Art Leek, St. Benedict, Iowa. 12w73

◆◆◆◆◆◆◆◆◆◆◆◆◆◆◆◆◆◆

AUCTION

ANTIQUES & FURNITURE
Sunday Afternoon Sept. 24
1 P.M.

On farm — 4 miles north of Junction highways #15 and #16 at Fairmont, Minn., then 1 mile west and ¼ mile north on the west side of the road.

— Household Goods —

G. E. 40" elec. range, G. E. 6 cu. ft refrigerator, Unico 15 cu. ft. upright deep freeze, Ironrite ironer, kitchen table and chairs, dinette set, buffet, vinyl resliner, two three-piece bedroom sets, rugs, many other pieces of furniture, dishes and misc. items.

— Antiques —

Organ 2 piece with flute, clarinet, etc., nearly 70 years old, Edison phonograph and cabinet; disk records for phonograph; folding bed; mirror with stand; large China closet with glass front and curved glass sides; bureau and commode; center tables with eagle claw legs; picture frames; Gone with the Wind lamp; & many other antique items.

PAUL OPPEDAHL ESTATE
owners

◆◆◆◆◆◆◆◆◆◆◆◆◆◆◆◆◆◆

FOR SALE OR RENT — 3 bedroom home in Corwith. Phone 679-4106. 71&73

NEED MONEY? Cash in on big fall and holiday business. Serve customers in city of Algona with quality Watkins Products. $3 - $4 - $5 an hour or more possible. Spare time, full time. Write Ruth Bergaus, Watkins Products, Inc., Winona, Minnesota. 73

FOR SALE
1—Behlen 75 Bu. PTO Dryer
TAYLOR IMPL. CO.
(295-2467)
Algona, Iowa
73

◆◆◆◆◆◆◆◆◆◆◆◆◆◆◆◆◆◆

"SAVE BY MAIL"

For Your Savings and Investments

SEE
Home Federal Savings and Loan Assn.

- 4½% Passbook Savings
- 5% Certificates of Deposit

Phone 295-3545 - Algona, Ia.

AUCTION

As I have rented my farm, I will sell the following personal property located north of Elmore to nursery corner, then 2 miles west on blacktop; or 8 miles south of Blue Earth on Highway 169, then 2 miles west; or 5 miles east of the Pilot Grove store, on

SATURDAY, SEPT. 23, 1967

Sale starts at 12:45 Sharp! Lunch on the grounds

3 Tractors — 1959 Case 500 diesel standard tractor with dual hyd., cab, power steering and set of duals; 1959 John Deere 620 tractor, fully equipped, including wide front end; 1950 John Deere 'B', equipped.

John Deere Machinery — 494 4-row corn planter with fert. attachment; No. 40 4-row cultivator for wide front end; 666 3-bottom 16 inch plow; 14-T hay baler; 11½ ft. field cultivator; 400 4-row cultivator; Gryamor 2-row stalk cutter; hammermill; model H tractor spreader; 15 ft. straight disk

Plus JD Picker and Shelling Unit; Disk and Plow; Buildings and Feeding Equipment; Other Machinery; & Misc. Items.

Usual Auction Terms — Not responsible for accidents

No property to be removed until settled for

ALBERT P. ZIERKE

Herman Wedel, Fairmont & Wayne Wagner, Blue Earth, Aucts.
First National Bank of Elmore, Minn , Clerk

BRIGHTEN UP YOUR HOME THIS FALL WITH NEW FURNITURE, CARPETING, ACCESSORIES from

READ'S FURNITURE

Just one visit to READ'S FURNITURE AND WATSON INTERIORS in Algona will convince you there is a store in North Iowa that can give you ideas about Home Decorating. Roll after roll of new carpeting in a galaxy of colors — many room settings with distinctive furniture and accessories — an interior decorator to help you select the right things — these are the reasons you should visit Read's in Algona this month. Make up a carload and drive to Algona — You'll see Read's new store on North Phillips street as you enter from the East.

Read's **FURNITURE AND WATSON INTERIORS**

295-2216 **North Phillips Street** **ALGONA**
"Quality is remembered long after price is forgotten"

FOR LEASE
Fully equipped beauty salon for four operators. Six dryers. Excellent location Ground floor. Utilities furnished and air conditioned. $150 first 6 months. $175 next 6 months.
ALGONA HOTEL
Algona, Iowa

FOR SALE — 1966 Buick Skylark, club coupe, power steering, extra clean, 11,000 miles. L. R. Roderick, 295-3056, Algona. 16w73

HELP WANTED — Truck mechanics for year around work with road contractor — Apply at W. Hodgman & Sons, Fairmont, Minn. Phone 235-3321. 20w71&73

Bancroft Register

"Blanket Coverage For North Kossuth County"
Phone 4361 Bancroft, Iowa

FOR SALE — A & W Drive-in — Algona — Equipment, Land, Franchise included; Excellent Gross. Cash or Contract Sale — see Herbst Real Estate, Algona — 295-3733.

FOR SALE — 4-H Kossuth County Grand Champion Registered Duroc Boar. See Neal O'Brien, 416 E. Oak, Algona, Iowa. 295-2624. 73*

FOR SALE — 70 head of Chester Spotted cross feeder pigs. Edgar Stohr, Bancroft, ph. 5903. 15w73

FOR SALE—Purebred young Holstein bull, excellent breeder. Edgar Stohr, Bancroft. Ph. 5903. 13w73

WANTED — Custom plowing. Richard Fritz. Phone 928-2464, Titonka, Iowa.

Clip and Mail to

Kossuth County Advance
Algona, Iowa

To Appear in the PEACH Classified Section

Charge $1.25 for 10 words

1	2	3	4	5
6	7	8	9	10

Additional words 10¢ each

11	12	13	14	15
16	17	18	19	20
21	22	23	24	25
26	27	28	29	30
31	32	33	34	35

First 10 words -- $1.25
Extra words (10¢ each)________________________________ $ ____
Total Cost each issue ---------------------- $ ____
Number of weeks to run____________________
Total Charge $______________ Check inclosed $ ____

WEDDING INVITATIONS AND ANNOUNCEMENTS

Wedding Stationery

are a specialty
at the

KOSSUTH COUNTY ADVANCE
AND BANCROFT REGISTER

- **LARGE VARIETY TO CHOOSE FROM**
  Printed - Thermographed - Engraved
- **SOCIALLY CORRECT STYLES**
  Plain folders, paneled folders, fancy wedding bell designs, liturgical, etc.
- **THANK YOU NOTES** ● **NAPKINS FOR RECEPTION**

Price, quality and other things being equal, we feel that

TRADING AT HOME IS TO YOUR ADVANTAGE

There is no need to let a dressmaker sell you your wedding invitations and announcements. Your "home-town" newspaper is where you expect wedding pictures, detailed wedding write-ups, stories of showers and receptions to be used . . . and we are glad to print them. The out-of-towner gives you none of this. Think it over . . . if a wedding is in your plans for the near future, we'll be happy to work with you for exactly the correct style in printing, thermography or engraving.

Kossuth County Advance | **Bancroft Register**

The Belmond Independent

"Heart of This Four County Trade Area"

VOL. 52 NO.1 | OFFICIAL COUNTY PAPER | WRIGHT COUNTY IOWA— THURSDAY, SEPT. 28, 1967 | OFFICIAL CITY PAPER | 12 PAGES AND SUPPLEMENT

MAIN STREET

BY PAT, DICK, DUANE

Accompanying a check for $5.00 received last week from M. B. "Danny" Dannewitz of La Junta, Colo., was a note relating that son Mike is enrolled at North Central Iowa Community college (Eagle Grove) this year; and that the family's youngest, Mark, is playing halfback on La Junta's junior high football team.

Which seems about as things should be. Though we might suggest to Danny that NIAC college at Mason City is "home base" for the majority of Belmond junior college enrollees.

We've harbored a suspicion that Danny and wife Irene would find it most agreeable to return to their old stamping grounds. Danny substantiates the guess, writing, "We talk of Belmond real often and are interested in moving back if I can find a suitable connection there." So who'll come forward with a suitable connection?

This is "happy birthday" week for The Independent. At least, it finds us starting Volume 49 — despite the fact that The Independent's No. 1 issue date was mid-November, not late September. So . . . we're just one year away from reaching our golden anniversary, under the Independent masthead. However, by direct descent we can claim to go back to May of 1873 via the Belmond Herald — and a year earlier than that via the grandpa of our "family tree," the Belmond Mirror. So five more years will find us celebrating our centennial.

Some odd things happen on the gridiron — and the gents in the striped shirts contribute their full share The sizeable crowd of Belmond fans who watch Bobby Misner perform for Drake against Louisville a couple of weeks ago saw an example. From the five-yard line, a Louisville back burst into the end zone — fumbling the ball after penetrating nearly two yards into the pay dirt. Once into the end zone, a touchdown's a touchdown, even if the ball's fumbled.

Athough from our seat at midfield we were able to see clearly that the ball had been carried very safely into pay territory, the headlinesman was apparently in doubt and the referee ordered the play run over again from its original starting point to give all a better look. (Louisville finally got it.)

In the Buffalo Center-Thompson game the same weekend, another corker occurred. The Bison had the ball on Thompson's one-footline, when the BC full-back smashed it over. Thompson's coach rushed onto the field to protest that the score came on a FIFTH down — which it did. He was right; but before the ball went over to the Cubs, a six-inch penalty on the coach (representing 15 yards) was "marched" off. Proving a ref can never be as wrong as a coach, to the ref's notion.

Received a note of dismay from Rosie Hein, daughter of (former councilman) Bob Hein of Dawson, Minn., expressing the wish that Tornado Day might be held on Oct. 14th — the exact anniversary — rather than Sunday, the 15th. She thought it might be more convenient for out-of-town people to come on Saturday than Sunday. Since it was the consensus of the committee that the contrary would be true, Sunday the 15th, it is. But we DO hope that the Heins and many, many other of our ex-Belmondite friends WILL find it possible to spend the day with us. If any can come early, on Saturday, so much the better.

George Roskamp brought in for our perusal a letter that had turned up at his home which Mrs. Roskamp had received from a Latimer friend 31 years ago last March. Those still being depression days, the Roskamps found quite amusing some of the references to the extravagant expenses of that time.

The writer of the letter had just had a gold crown replaced at Hampton — first by a dentist a bit in his cups, who'd put in on backward (for $1.50, of which he got 50 cent down and was doomed to whistle for the rest). Then a second dentist redid the job right for $2.00, which the lady regarded as "costing plenty!"

Reference was also made to the purchase of a "lovely silk bedspread" for $3.98 as a wedding present. Young Folks of the present, George is convinced, have small conception of the value of money that was learned by those of us who lived through the depression. Durned stuff isn't worth much now.

Quite some time ago we received from Mrs. Louis Steinlicht (nee Dorothy Busick) of Dayton, Ore., a note to the effect that her parents — Mr and Mrs. Orick Busick — would be celebrating their Golden Wedding anniversary on Oct. 1. Dorothy and her sister Charlotte (Mrs. Norman Bell) will be holding an open house honoring the event.

Having lived here for some time, the Busicks have many Belmond friends who no doubt would like to remember them — even if a message mailed today might be a day or two late (air mail might make it).

Wrote Mrs. Steinlicht, "A congratulatory card from any of our parents' friends would be deeply appreciated and treasured by them, we are sure." The address of the honorees: Mr. and Mrs. Orick Busick, Rt. 1 — Box 70, Dayton, Ore. 97114. Mr. Busick was a trucker for Christie and Larsen for a good many years before moving west.

AWARDED AIB DIPLOMA

Karen Loth, daughter of Mr. and Mrs. Louis Loth, was among 330 students of the American Institute of Business at Des Moines awarded diplomas last Sunday.

SO MUCH OF THIS and so much of that are carefully apportioned via automation by this operating panel board that is the "heart" of Central Soya's Master Mix feed mill. Explaining how the panel is used to assure accurate formulation of the wide variety of Master Mix feeds is Superintendent Curt Beauchamp.

• • •

Mill dedication Saturday at C-S

D. W. McMillen, Jr., president of Central Soya, will come from Fort Wayne, Ind., to participate Saturday in dedication of the company's reconstructed feed manufacturing plant. He will speak during a program for Central Soya guests to be held between 1:00 and 2:00 p. m. in one of three large tents being put up to accommodate the day's activities.

Guests for the occasion will be Mayor Robert Misner and the city councilmen and their wives, members of the Belmond Chamber of Commerce and their wives, and Master Mix Feed dealers from northern Iowa and southern Minnesota with such personal guests as they may bring.

Between 10:00 a. m. and noon, the invited guests will register and be given an opportunity to tour the Central Soya facilities. At noon, a barbecued chicken lunch will be served.

The feed mill, whose reactivation prompts the occasion, was built originally by General Mills in 1954 It was closed down in 1962 and was put back into operation by Central Soya on July 21 of this year.

In getting ready for guests—

Placards will tell story to Belmond visitors

Belmond will be liberally placarded for the benefit of persons visiting here on Tornado Day, Oct. 15th, to see how the community has progressed since it was prostrated by the tornado that occurred a year and a day earlier.

Ellis Elliott, chairman of the event's steering committee, with the help of Ted Zook, city building inspector, has thoroughly surveyed the rebuilding and repair done in the past 11 months and found that some 300 sites of destruction or major damage will need to be marked to recall Belmond's "day after" appearance.

With a few extra ordered in each case, Mr. Elliott has requested the printing of 175 signs designating "Restored" structures, 75 indicating "New" buildings and 65 noting sites where "Destroyed" structures have been removed and not replaced.

These signs will be errected at the appropriate locations on the morning of Tornado Day, so that guests touring the tornado-stricken area in Belmond can achieve the best possible picture of the reconstruction that has taken place.

Other Tornado Day plans are making steady progress, Mr. Elliott reports. Assurance was given last week that the script for the stage presentation of the Belmond Community Theatre has been completed and rehearsals started. Under the title, "You've Gotta Have Heart," the entertainment — subtitled "The Reconstruction Revue" — will be presented on Tuesday and Wednesday, Oct. 10-11.

Though not a program feature of Tornado Day proper, the revue will play an important role in the appreciation event by virtue of the fact that proceeds will go toward financing Tornado Day.

Admission to the two 8:00 p. m. offerings of the musical production at Luick Memorial Auditorium will be a dollar for adults and 50 cents for students. The proceeds are particularly earmarked by the Community Theatre for use in defraying the expense of feeding Belmonds' guests on Tornado Day, which the Jaycees have agreed to do by putting on a barbecue.

A 15-member cast of singers from the community will combine their talents in a presentation of original skits, dancing, gags and musical productions in the traditional vaudeville manner.

Stanley Norson and Mrs. Bob Wilson, who are playing key roles in preparation of "You've Gotta Have Heart," say that as the name implies, "the stage production will center on the ups and downs of moving our community forward, especially the unique problems and opportunities that have faced Belmond."

Another project that is being hurried to completion in advance of Tornado Day is a model of the south side of Main street's 200 block, from the IEL&P office to Harold's Clothing, showing how the proposed arcade along two and three-quarters blocks of the business district will appear. It is being made by Allen Suby, shop instructor at the high school, with the assistance of several of his pupils.

It incorporates enlargements of actual photographs of the various business places that now line the block so as to give a "life-like" representation of the entire block with the arcade in place. The model is to be displayed in the window of the Iowa Electric office on Tornado Day, so visitors may take a peep into the community's projected future.

Filing deadline Oct. 10th—

Mayor Misner will not run again

Tuesday, Oct 10, is the deadline for filing nominations for city offices to be filled in the biennial municipal election on Nov. 7 — and between now and then it will be necessary for a mayorality candidate to be obtained, One, or more, as the will of the electors dictates.

Dr. R. E. Misner informed The Independent last weekend that he has definitely made up his mind that he will not be a candidate for re-election as mayor. He was elected to the council in 1957 and in July of 1961 was appointed as mayor upon the resignation of L. T. Trafford.

Mayor Misner has since served three complete terms. Last year's tornado placed on his shoulders what were unquestionably the heaviest responsibilities ever borne by a Belmond mayor.

All of the council members have indicated a willingness to continue in office, although Bob Churchouse to a degree qualified his response. He has served from Ward III since 1958, being first appointed to fill a vacancy caused by the death of Glenn Thompson. He expressed the conviction that this ward could offer a number of men well fit to serve on the council and that he would willingly give way if one of them should wish to file for candidacy.

Glen Crapser, who was elected councilman from Ward II the same year that Dr. Misner went on the council, said he would govern his decision on running for re-election on whether the other councilmen were going to do so.

This would appear to make him a candidate. Russell Porter, who has been Ward I councilman since 1963, indicates he will run again as there are presently plans under consideration that he is anxious to see carried through.

The two councilmen-at-large, Gene Griffin and Frank Pollitt, have each served for less than a year after being appointed to fill vacancies Mr. Pollitt was named early this year to replace Dr. A. M. Nelson, after the latter resigned; and Mr. Griffin was named last spring to replace Keith Wiggins after a promotion by Central Soya required Mr. Wiggins to move away from Belmond.

It is accepted by the incumbent councilmen that one of their number logically should agree to be candidate for mayor, in order that someone with experience in city government fill the office. To date, however, they have not held a discussion of the matter. Mr. Porter has had some amount of experience in fulfilling the mayor's duties, having served as mayor pro tem under Mayor Misner.

EXHIBITING AT WATERLOO

Two exhibitors from this area competing for awards at the 1967 Waterloo Meat Animal Show being held in conjunction with the National Dairy Cattle Congress are Donald Engh of Kanawha and Daryl Suntken. Mr. Engh entered five head of breeding swine and Daryl, three head of cattle. The annual Waterloo exposition started last Saturday and extends through this coming Sunday.

Hospital Notes

Glenn Lange of Goodell and Mrs. Jennie Classick entered Sept. 20 as medical patients.

Entering Sept. 21 were Mrs. William Pals of Goodell and Louis V. Perkins for medical treatment and Mrs. Ronald Barz of Klemme, Daniel Cleveland and Mrs. Doris Musselman for surgery.

Melvin A Olson of Kanawha entered Sept. 22 as a medical patient.

Three medical patients entered Sept. 24 — Mrs. Irene Erickson of Kanawha, Mrs. Kate Mennenga and Marion Nelson.

Gerhart Juhl of Thornton entered Sept. 25 for medical treatment.

Accident prompts suit at Clarion asking $45,000

Suit in behalf of Thomas J. Veldhouse has been filed in district court by George Veldhouse of Clarion as his father and natural guardian asking damages from Richard Neil Groves and H. Max Groves of Eagle Grove as the outgrowth of an accident that occurred last July 28.

It is charged by the plaintiff that young Veldhouse suffered permanent injuries and loss of earning capacity through the negligence of Richard Groves and asks judgment in the amount of $45.000.

The accident took place on County E road east of Eagle Grove when Richard Groves was driving a car owned by his father Max and Veldhouse was riding in a car driven by Marlin Clem.

Clem wats heading east and Groves west when, the petition alleges, Groves' car ran into the Clem vehicle on the wrong side of the road.

Driver training checks given out

Driver education warrants payable for the period July 1, 1966, through June 30 of this year have been received by C. W. Sankey, county superintendent of schools, and distributed to the schools of Wright county.

A total of $1,476,234.98 was distributed among 444 qualified school districts in the state.

Wright county received a total of $11,584.26 distributed to the five schools as follows: Eagle Grove Community School district $3,880.-56, Clarion $3,000, Belmond $2,700, Goldfield $1,253.70 and Dows $750.

A pupil must be at least 14 to obtain an instruction permit.

Starting last Aug. 1, an applicant must now be 18 unless he has successfully completed an approved course in driver education.

Hello, World

Mr. and Mrs. Dale Nielsen of Minneapolis, Minn., announce the birth on Sept. 19 of a 6-lb. 11-oz. son. He has been named Todd Michael. Mr. and Mrs. Art Nielsen are the grandparents.

1st State bank gives $200—

Tornado Day Fund up to $2,000

Contributions toward the financing of Tornado Day expenses were flowing in at a steadier gait this past week, bringing the total up well over the $2,000 mark. A large bulk of the latest donations were from business establishments and organizations, but there was a fair scattering of private contributions, reports Ellis Elliott, chairman of the Tornado Day steering committee

Topping them all in generosity was a handsome gift of $200 from the First State bank, Mr. Elliott said; and $100 was donated by Spahn and Rose Lumber company.

He asks that it be emphasized that donations are being sought strictly a gesture of appreciation from firms and individuals who wish to show appreciation for aid rendered the community and themselves by sympathizers from far and wide at the time of the tornado.

No direct solicitation is being made, other than among the business establishments; and individuals are not expected to give unless they were direct victims of the disaster — or unless they wish to do so, for reasons of their own.

Mr. Elliott stresses, "This is strictly a gesture of appreciation to those who came to our assistance. We hope to say 'thank you' to them all and at the same time give them an opportunity to see how their helpfulness has enabled Belmond to come back from the calamity of last October."

He provided the following list of donors since last week's report:

$50 — IOOF lodge, Triggs Manufacturing company, Lions club, Belmond Fire department.

$25 — Morehouse Implement, Flanagan Insurance, Belmond Independent, Waddington's, Kessler's Pharmacy, Ben Franklin store, Ted's Shoe store, Harold's Clothing, Pollitt Auto Service, North Central Grain, Packard Electric, VFW.

$20 — Lloyd's Hardware, Printing Service company, Town House cafe, A. W. Loats; $15 — Jack Williams, Gordon Kessler; $10 — Lloyd's Body Shop, Dr. Paul Rietz, Mason Montgomery Ward agency, Russell Tideback, Lucy Klemme, Leland Dorr Dr. A. M. Nelson, Rebekah lodge.

$5.00 — Bob Churchouse, Alvin Halfpap, S. M. Helgeland, Ben Heginger, L. H. Larson (Thornton). In addition, another $42 in anonymous donations were reported by the First State bank.

Contributions turned in the first two days of this week, which brought the fund total up to $2,153, included:

$70 — P & G Super Market; $50 — Redder Rexall Drug, Dr. S. P. Leinbach, R. W. Courson, Drs. Misner and Classick, Dr. W. W. Weisbrod, Belmond Co-op Creamery; $40 — Kinseth Plumbing and Heating; $30 — Rich's Tap.

$25 — Johnston Furniture, A. P. Thompsen, Dougherty Jewelry, Dr. A. M. Larson, Joe's Skelly Service; $20 — Belmond Department store; $15 — Belmond Motors, Edgar Janson.

$10 — Dr. G. H. Hruska, William Johnson Insurance, Genevieve Suntken, Leland Jenison; $5.00 — Howell Laundromat, Mennenga Service, Millie's Fashions, By-Lo Market, Heard Barbershop, Coast to Coast, Lowell's Shoes.

Contributions are being received at the First State bank and at the Independent office.

Administered TB tests in schools

The Wright County Tuberculosis and Health association, in cooperation with the state association and the Iowa State Department of Health, sponsored tuberculin tests in all the schools of Wright county last week.

Tests began Monday and were given to all 1st, 5th, 9th and 12th grade students in both public and parochial schools. All school personnel were also tested. The Belmond school tests were administered Tuesday.

The Mantoux test, which is given at this time, is a simple skin test which shows whether the child has ever been exposed to tuberculosis. Follow-up work includes chest x-rays for suspected cases.

This work is one of the services paid for by the money received in Wright county from the local Christmas Seal campaign.

District meeting of teachers here

Belmond Community School district has been chosen as site of one of nine district conferences on professional negotiations being held this fall under sponsorship of the Iowa State Educational association.

Teachers, administrators and school board members from counties in the North Central district will meet at Luick Memorial Auditorium next Monday evening at 7:30 o'clock.

Purpose of the meetings is to better acquaint Iowa educators and school board members with the trend developing in the U. S. toward legislation governing negotiating right for teachers.

On Wednesday of last week, a delegation representing the Belmond Teachers association attended a meeting for leaders of local teachers' associations held at Clear Lake.

This was to the same general purpose at the district meetings. In the Belmond group were: Shirley Malek, president of the Belmond association; Jeannette Hall, vice president; Bill Mittelstadt, secretary-treasurer; Audrey Tiss, Dale Goddard and Helen Soper, chairmen of standing committees.

MINNESOTA VISITORS

Mr. and Mrs. M. E. Benson of Northfield Minn., visited Tuesday and Wednesday of last week with Mrs. Tillie Benson. On Wednesday, all were dinner guests in the Otto Tegland home.

GETTING DITTY BAGS filled and ready for shipment last Friday at the home of Mrs. Ellis Elliott (second from right) were four Red Cross volunteers. In behalf of the local chapter, they were preparing 30 such bags for shipment to American servicemen in Vietnam. Helping with the job — and finding the bags none too large to contain the wide variety of articles contributed by Belmond organizations and individuals — were, in addition to Mrs. Elliott, (left to right): Rhea Campbell, Mrs. J. Samuel Shelby and Mrs. Clarence Hildebrand.

Goodellian guilty on OMVI charge

Herman Watermiller of Goodell was arrested here a week ago Sunday by Highway Patrolman Bill James on a charge of operating a motor vehicle while intoxicated, fifth offense. He appeared the same day before Justice of the Peace Guy Peters, was bound over to district court and his bond set at $1,-000.

Besides OMVI, Watermiller was charged with operating a motor vehicle while his license was under suspension. He was on parole to Sheriff Bob Blecker after having been sentenced in January of 1965 to two years in the state penitentiary at Fort Madison on an earlier OMVI count.

Appearing before Judge Paul Hellwege in district court at Clarion last Thursday, Watermiller pleaded guilty to the charges and his parole was revoked. He will now have to serve up to two years at the penitentiary

REPUBLICAN "BUCK NIGHT" SLATED FOR THIS EVENING

A reminder is offered by Dwight Tyrrell, finance chairman of the Wright county Republican central committee, that the GOP's annual "Buck Night" will be conducted this evening.

Party representatives will be calling door-to-door for contributions of a dollar or more. Mr. Tyrrell says, "This is an opportunity to take a small, personal part in an important, political activity."

• • •

Practice tonight for joint choir

Practices for members of the joint choir that will sing during the union memorial and thanksgiving service at Luick Memorial Auditorium on Saturday, Oct. 14th, will be held during the next three Thursday nights — starting this evening.

Stan Norson, high school vocal director, says the rehearsals will be held at the auditorium starting at 9:00 o'clock so there will be no conflict with regular choir rehearsals and other church activities on those evenings.

Singers from nine local churches will blend their voices in the joint choir — each providing what number they wish. Singers not affiliated with a choir will be most welcome to join the group, Mr. Norson says, and need only show up for the rehearsals with no further invitation.

During the union service starting at 8:30 a. m. on Saturday, Oct. 14, and lasting for 40 minutes the joint choir will sing two numbers. Mr. Norson will direct the group, which by present plan will be seated on the stage during the service. He anticipates there may be well over 100, and possibly as many as 175, voices in the choir.

R. McMurray party to $75,000 suit

Richard McMurray, proprietor of Rich's Tap, is co-defendant in a suit filed last weekend in Wright county district court in which a judgment of $75,000 is asked. The action was prompted by an accident on Oct. 8, 1965 in which Walter E. Mason, BHS senior at the time, was fatally injured here when struck by a car as he was riding a light motorcycle.

Plaintiff is Opal G. Peterson, mother of the deceased, as administrator of her son's estate. The second defendant is Gerald O. Baldwin, who was driver of the car that dealt death to the Goodell youth.

The petition charges that negligence on the part of Baldwin was responsible for young Mason's death and that intoxication was a decisive factor in that negligence.

It is further contended by the plaintiff that Baldwin's state of intoxication was caused by alcoholic beverages served him by the second defendant at Rich's Tap.

Making up the figure of $75,000 are medical and funeral expenses incurred by the fatal accident and years of lost earning power resulting from Walter Mason's death.

Baldwin was found guilty in district court on a charge of manslaughter as an outgrowth of the accident. He was sentenced to a term of up to eight years in the state penitentiary and fined $1,000. He paid the fine, and then was placed on parole.

Army advancement to Curtis Trager

Curtis Trager, son of Mr. and Mrs. Carl A. Trager, has recently received an Army promotion to the rating of Specialist 4 as a social worker-specialist in mental hygiene.

He is based at Fort Belvoir, Va., where he is attached to the mental hygiene clinic at DeWitt Army hospital. His wife Cheryl, a registered nurse, is employed at near-by Fairfax hospital.

Young Trager and his wife would appreciate mail, and give as their address: 7711 Donnybrook Court Apts., Apt. 205, Annandale, Va. 22003.

NORTH CAROLINA GUEST

Ronald Suggs of Monroe, N. C., is visiting in the home of Mr. and Mrs. Curtis Beauchamps and family.

ASC vice chairmanship again voted to Hadley

Loran Hadley of Rowan was re-elected to a three-year term on Wright county's Agricultural Stabilization and Conservation committee at the county ASC convention held Saturday at Clarion. Hadley will serve as vice chairman of the committee for the next year.

H. B. Vanderlip of Dows, who has one year remaining on his current term on the committee, will continue as chairman of the committee for the next year and James White of Clarion, who has two years remaining on his current term, will again serve as regular member on the committee.

Robert Hanson of Eagle Grove was again named as first alternate on the county committee and Cleo Bisgrove of Clarion was again named the second alternate. Both men were elected to one-year terms.

Forty-two took part in the county convention. Delegates consisted of committee members or their alternates, who were elected to positions on community ASC committees at last week's elections. Those elected as community committeemen for the next year from the Belmond area were (in order, starting with chairman, vice chairman, member, first alternate and second alternate):

Belmond township — Vernon McLaughlin, Sr., Reuben Nelson, John Davids, Cleo Wilson, Arthur Homervold; Pleasant — William Boelman, George Mennenga, Johann Diekhuis, Harry Boelman, Don Braner.

Iowa — Wendel Jones, Dwight Groom and Howard Hansen of Rowan, Vergene Andrews and Lloyd Gordon, Alexander; Norway — Lismore Maland, Sherman Tesdahl, Robert Harle, Elmer Christians and C. J. Wiegand, all of Kanawha.

DAVID STANLEY, candidate for the Republican U. S. Senatorial nomination, was caught Friday morning in front of the Town House cafe in concentrated conversation with a General Assembly cohort, Senator Hugh Clarke. The shutter's click found the young, Muscatine lawmaker in mid-sentence to make a rather unflattering picture. Those who had gathered to hear the visitor's remarks found him a personable, pleasant and markedly intelligent gentleman. He spoke later at Eagle Grove.

• • • • • •

Stanley urges keeping troops "put" in Europe

State Senator David M. Stanley told two Wright county audiences Thursday morning that a reduction of armed forces by the U. S. could endanger European peace and stability.

Mr. Stanley, Republican candidate for U. S. Senator, spoke at two coffees, one at the Town House cafe in Belmond sponsored by Mrs. Hugh Clarke, and the other at the Club cafe in Eagle Grove sponsored by Mrs. Ike Schroeder.

Senator Stanley said his recent conferences with several governmental leaders in Europe convinced him that most European nations no longer fear a Russian invasion.

"However," Senator Stanley cautioned, "if the U. S. reduces its present troop strength, Russia could be tempted to take liberties in Berlin or the Middle East which might lead to war."

If the North Atlantic Treaty Organization forces are cut, there should be a reciprocal reduction in Soviet forces in Eastern Europe, Mr. Stanley declared.

Relations between the East and West are improving, he believes, as the Eastern nations slowly rid themselves of Russian control. But Europeans working for better East-West relations warned him that a major withdrawal of U. S. troops in Europe would stifle their efforts by creating more tension and less stability.

Senator Stanley said that our government should make it understood that any further withdrawal of forces must be coupled with an equal withdrawal of forces on the East side of the iron curtain.

"The recent cut in U. S. troops stationed in Europe is an example being followed by many of our allies." Senator Stanley said. "We must stop this chain reaction."

Masons receive Grand Lodge okay to go ahead with building of hall

Consent from the trustees of the Iowa Grand Lodge of Masons was given last week to King Solomon lodge of Belmond to proceed with building of a new lodge hall that will cost approximately $20,000. News of the trustees' action was brought home by Worshipful Master Ray Wright, who attended a four-day Grand Lodge session at Davenport.

Mr. Wright says that it is the hope of the local lodge that construction can be started next week on the site of the former Veterans Memorial building, which was purchased for the purpose by the Masons. The lodge members would like to see a fair start made on the building by the time of Tornado Day, Oct. 15, so visiting Masons can see the project underway.

More than $12,000 toward the cost of the new hall was contributed by some 400 Masonic lodges after the previous lodge rooms were destroyed in the tornado. Local members are supplementing the donated funds with more than $7,000 pledged by themselves.

Zittler-Mills Construction company of Webster City drafted, at no cost to the lodge, blueprints for the one-story, cement block building of 42x65-foot dimension. It will utilize that portion of the 42x97-foot basement that served the memorial hall.

Mr. Wright says that local contractors will be employed to put up the building and take care of the mechanical installations. Dick Whitten of Rowan is chairman of the building committee.

MIGHTY FANCY hardware will go to the winners in the Fall Horse Show of the Belmond Community Trail Blazers at their new arena on the Central Soya Men's club grounds, this Sunday starting at 1:00 p. m. Displaying the trophies are two charter members of the Trail Blazers, Mrs. Gary Ersland (left) and Mrs. Terrell Baker. Story on horse show appears on sports page.

MESERVEY NEWS

MRS. VERGENA PALS

Patricia Koenen, Roy Markwardt married at 1st Reformed church

MR. AND MRS. MARKWARDT

The chancel of the First Reformed church was decorated with white and yellow gladioli for the wedding Saturday, Sept. 2, at 8:00 p. m. of Miss Patricia Ann Koenen and Roy W. Markwardt. Rev. Peter Yff performed the ceremony by candle-light.

The bride is the daughter of Mr. and Mrs. Virgil Koenen and the groom is the son of Mr. and Mrs. Harold L. Markwardt of Thornton.

Derald Pals, cousin of the bride, sang "Wedding Prayer" and "O Perfect Love" accompanied on the organ by his wife.

The bride, given in marriage by her father, wore a floor-length gown of white crepe and lace, styled with an empire waistline and a long train. Her finger tip veil fell from a pillbox hat. She carried a bouquet of white and yellow gladioli with green streamers.

Kay Renner of Thornton, classmate of the bride, was maid of honor. She wore a moss green, floor length dress and carried an orange mum with green streamers.

Keith H. Markwardt of Mason City served his brother as best man. Ushers were Dean Markwardt and Bruce Froning, both of Sheffield and cousins of the groom. Candle-lighters were Merlin Wenzel, cousin of the bride, and Darwin Koenen, brother of the bride. The men wore dark suits and white carnation boutonnieres.

Following the ceremony, a reception for 250 guests was held in the church parlors with Mr. and Mrs. Engelhart Steenhard as host and hostess. Kathy Kuhlers dipped punch, Mrs. Clarence Pals, aunt of the bride, and Mrs. Ina Burger poured coffee, Karen Jurgens, sister of the groom, cut the cake and Mrs. Wayne Jansen, cousin of the bride, served the cake.

As the couple left on a trip to Minnesota and Wisconsin, the bride wore a gold jersey dress with brown accessories. They are at home at Cedar Falls.

Both the bride and groom are graduates of Thornton High school. She also graduated from Hamilton college at Mason City and he from North Iowa Area Community college at Mason City. The groom is a junior at University of Northern Iowa.

REFORMED CHURCH
Rev. Peter Yff, Pastor

Thursday:
7:30 p. m. — Mid-week Bible studies.
Sunday:
9:30 a. m. — Morning worship
10:45 a. m. — Church school
7:30 p. m. — Evening service.

E.U.B. CHURCH
Rev. Clive Cook, Pastor

Sunday:
9:30 a. m. — Sunday school. Rally Day Parents urged to attend.
10:30 a. m. — Morning worship. World Wide Communion will be observed.
7:00 p. m. — Senior Youth Fellowship.
No evening service.
Thursday evenings:
Group Bible study meetings are being held in the homes of the congregation.

Mr. and Mrs. Fred Ruiter of Forest City visited in the Raymond Kessler home a week ago Wednesday.

William Prilipps attend granddaughter's wedding

Mr. and Mrs. William Prilipp attended the wedding of their granddaughter, Ruthann Jolly, daughter of Mr. and Mrs. Murel Jolly of White Bear Lake, Minn., and Robert S. Underwood, Jr., son of Mr. and Mrs. Robert Underwood, Sr., of Mason City, Saturday, Sept. 9, at Holy Family Catholic church in Mason City. The couple is at home in Mankato, Minn.

Rev. Clive Cook conducted revival services at the EUB church at Sewal, starting last Saturday. He was pastor of the Sewal church at one time. Rev. Peter Yff of the Reformed church spoke in the local EUB church on Sunday.

Mr. and Mrs. Raymond Meyer of Hampton and Mrs. Walter Schmidt were Wednesday dinner and afternoon guests, last week at the Jake Pals home.

Mr. and Mrs. William Prilipp attended a blacksmith sale at Dike Saturday and were overnight guests at the Leroy Jolly home in Waterloo. They were Sunday dinner guests in the Richard Jolly home at Ames.

Mrs. David Enderson entertained at a party Friday morning honoring her son Bryce's third birthday. Guests were: Mrs. Jake Koenen and son Doug, Mrs. Anna Faaborg, Mrs. John Clemens and son Ken, Mrs. Enno Ostendorf, Mrs. Bill Fischer and son Mike, Mrs. Herman Fischer, Mrs. Merlin Ruiter and son Ritchie, Mrs. Jake Pals and Mrs. Henry Wendel.

Nancy Johnson of Alexander spent the weekend at the Clarence Schmidt home while her parents, Mr. and Mrs. Roman Johnson, visited their son, A/3c Larry Johnson, at Chanute Air Force Base in Illinois.

Mrs. Katherine Christensen and Mrs. Alpha Edwards and Tarrie of Mason City were visitors Tuesday evening of last week of Mrs. Lucille Vierkant and family. On Thursday evening, Mr. and Mrs. Edward Schwierjoham and family of Sheffield were guests and helped Vickie Vierkant celebrate her tenth birthday.

Rodney, Roger and Charles Paul and the latter's fiancee of Stewart, Minn., spent the weekend visiting in the homes of Mrs. Mabel Zieman, Mrs. Katie Paul and Dale Frohling. They also visited relatives in Belmond and Rowan returning home Monday.

Mrs. Herman Stadtlander and Mrs. Dan Schmidt took Mrs. Mae Cook to Belmond Tuesday afternoon of last week, where she took the bus for her home in Grand Junction, after spending several days at the George Schneider home in Clear Lake and several days with Mrs. Dan Schmidt.

Mr. and Mrs. Wesley Fischer of Fort Dodge visited their aunt, Mrs. Gotlieb Lauster, a week ago Wednesday. The Fischers are going to spend the winter in Florida.

Mrs. John Howell and daughter, Mrs. Harlan Balsley and baby of Webster City, visited in the John Van Osten home last Thursday afternoon.

Hippie movement draws attention of women's club

A report on an article setting forth the stand of the Iowa Federation of Women's Clubs relative to off-beat movements on state university campuses, "Women Ask Controls for Iowa Hippies," was a highlight of last Friday's meeting of the Meservey Federated club. It was held at the home of Alvina Dorenkamp, 16 members being present.

Katie Pals presented the report, which urges the Board of Regents to exercise its rightful responsibility of requiring and maintaining high standards of decency and health at the state education institutions rather than delegating the authority to the students.

As President Hildegard Pals conducted the meeting, reports were given by: Virginia Halfpop, on religious emphasis; Sylvia Raecker, on legislation; Frieda Schlichting, on literature.

Dorothy Nordman, Meservey's librarian, displayed the Shell Oil company plaque received by the club for its educational program last year. Mrs. Nordman also noted that the book "Rascal," by Sterling North, has been purchased and placed in the library in honor of Leonard Wiemann for services rendered as an auctioneer at the library benefit auction last March.

Barbara Morris presented the lesson, having as her topic, "How to Make Your Teens Terrific." Desert was served by the hostess following the meeting.

The next meeting will be at the home of Mrs. Ruth Pals, with Sylvia Raecker as the lesson leader.

Mrs. Willamine Smith is spending several weeks visiting relatives in Wisconsin and Indiana.

Jolene Kay Lee of Des Moines spent last week with her grandmother, Mrs. Sorine Grosz.

Mrs. Ardell Van Osten and children and Mrs. John Van Osten, accompanied by Mrs. John Howell and Mrs. Harlan Balsley and baby of Webster City, visited with Mrs. Johanna Beek and also called at the John Trample homes at Rockwell.

Mr. and Mrs. Herman Fischer attended the Cattle Congress at Waterloo Monday.

Mr. and Mrs. Joseph Lee and Jolene of Des Moines and Mr. and Mrs. George Grosz of Mason City, were Sunday dinner guests at the home of Mrs. Sorine Grosz.

Mrs. Herman Stadtlander, Mrs. Clyde Smith, Mrs. Dan Schmidt and house guest, Mrs. Mae Cook of Grand Junction, visited Dan Schmidt at the Mercy hospital in Mason City Monday afternoon of last week.

—Mueller Studio Photo

MR. AND MRS. LARRY ACKERMAN

• • •

Larry Ackerman, Linda Lester wed in ceremony performed at Clarion

The First Methodist church at Clarion was the setting for the afternoon wedding of Linda Lester, daughter of Mr. and Mrs. Kenneth Lester of Clarion and Larry Ackerman, son of Mr. and Mrs. Edwin Ackerman of Belmond. Rev. Carl O. Jensen officiated at the double-ring ceremony.

The altar was decorated with vases of white gladioli and natural greens which was repeated in the large floral aisle baskets. The tall candelabra were placed on each side of the aisle and were lighted by the bride's sisters, Renae and Debbie Lester.

Organist was Mrs. Paul Loomis and soloist was Cindy Whitehill of Mason City.

Given in marriage by her father, the bride wore a gown of peau de soie re-embroidered with Alencon lace. Her full bouffant veil of pure silk illusion fell from a forward headpiece of re-embroidered lace and peau de soie petals. She carried a cascade bouquet of white Phalaenopsis orchids, stephanotis and natural greenery.

Dana Thompson of Des Moines, cousin of the bride, served as maid of honor. Mrs. David Olson of Clear Lake, friend of the couple, and Dixie Lester, sister of the bride, served as bridesmaids. Their identical floor length gowns were fashioned of Alencon lace over crystal crepe featuring above elbow lace sleeves and scoup neckline. Each carried a cascade bouquet of apricot gladioli and greenery.

The bride's personal attendant was Myra State of Kansas City, friend of the bride. Ruth Hohensee of Pocahontas, cousin of the groom, was flower girl. Miss State wore a floor-length empire dress of white satin peau de soie with Alencon lace bodice.

David Olson of Clear Lake served as best man. Groomsmen were Ron Middleton of Belmond and Gary Kelso of Des Moines, friends of the groom. The groom wore an oxford stroller with an orchid boutonniere. The other men ofthe wedding party, including the ring-bearer, Kent Lester, the bride's brother, wore oxford strollers with white carnation boutonnieres.

Ushers were Arnold Nomann of Pocahontas, cousin of the groom; Dennis McNulty and Ron Sheriff of Belmond and Steve Schmalousky of Mason City.

The mother of the bride wore a two-piece rose knit dress with beige accessories. Mrs. Ackerman wore a blue print jersey dress with black accessories. Their corsages were of Phalaenopsis orchids and stephanotis.

Honored guests were the bride's paternal grandparents, Mr. and Mrs. Frank Lester of Clarion, and maternal grandmother, Mrs. George Dockwell of Coulter, and Mrs. Fred Hohensee, maternal grandmother of the groom. Each grandmother wore a corsage of apricot gladioli and natural greenery and the grandfather wore a white carnation boutonniere.

Among those opening and displaying the gifts were Vickie Boelman, cousin of the groom, and Vickie Dockwell, cousin of the bride, both of Belmond.

A reception was held in the church dining room following the ceremony. Mr. and Mrs. Roger Boelman of Belmond and Mr. and Mrs. Eldred Schutt of Clarion were dining room hosts.

For her wedding trip, the bride wore a brown and beige sheath dress with beige accessories. Her corsage was a white Phalaenopsis orchid and stephanotis.

Following their trip to the west, the young couple will be at home at 1310 Gardner Drive, Apt. 112, Whichita, Kans., where they both will be attending Wichita State university.

FORMER SCHOOLMATES OF HOLMES VICINITY GATHER FOR REUNION

Women who in years past attended Lake Township No. 4 school and Prairie Dell school of the Holmes neighborhood recently held a 25th reunion of an organization they call Women of the Holmes Vicinity.

Three Belmond women were elected as officers of the group for the coming year: Mrs. Lillie Johnson, Mrs. Blanche Toft and Mrs. Nettie Ellingston, sisters who grew up near Holmes.

This rather informal organization was formed in 1942 when Mrs. Nellie Fraser entertained the original group. The following year, Mrs. Sadie Amosson entertained former Prairie Dell pupils; and later, women who had attended Lake No. 4 joined the group.

Guest Day held last week at the Emerald Room in Clarion was attended by 37 women from Eagle Grove, Kanawha, Renwick, Goldfield, Clarion, Fort Dodge, Council Bluffs, Belmond and Holmes.

Belmond FHA chapter initiates 34 members

Belmond High's chapter of Future Homemakers of America initiated 34 new members Wednesday of last week, President Debbie Misner offiating over the ceremony.

Officers of the chapter stated the purposes and explained the emblem of the club during the formal candle-lighting ceremony. Each new member received a red rose and the congratulations of the president.

Also presented with roses were the new chapter mothers, Mrs. Maynard Johnston, Mrs. Wilmer Hauge, Mrs. Cecil Carstens, Mrs. Herman Suntken and Mrs. Robert Misner, as well as the advisor, Mrs. Carol Richards, homemaking instructor.

ENGAGEMENT of their daughter Roberta Ann is announced by Mr. and Mrs. Dean Jones. She will wed Rev. James Bortell, son of Mr. and Mrs. Byron Bortell of Peoria, Ill. Miss Jones is a senior in the Methodist Hospital School of Nursing at Peoria. Her fiance is an alumnus of DePauw university, Greencastle, Ind., and of Yale seminary, New Haven, Conn. A definite date for the ceremony has not yet been decided upon.

Dinner for Tofteys and Eliasons honor 25th wedding anniversary

Mr. and Mrs. Abner Toftey and Mr. and Mrs. Eldon Eliason of Kanawha were honored at a dinner given Friday evening by Mr. and Mrs. Leland Dorr and Mr. and Mrs. Herbert Hill at the home of the Hills. The occasion celebrated was the 25th wedding anniversary of both couples.

Other guests were Sue Hill of LaCrosse Wis., Brian Toftey of Kanawha, Luann Dorr and Beth Nelson.

Mrs. A. C. Hanson hostess for Progress club luncheon

Members of Progress club met Tuesday afternoon for a luncheon at the home of Mrs. A. C. Hanson. Assistant hostesses were Mrs. S. P. Leinbach, Mrs. Keith Carlson, Mrs. Paul Oberhauser, Mrs. Clarence Johnson and Mrs. Hugh Clark. Mrs. William Johnson, as lesson leader, told of her European tour.

Ladies Mission Guild enjoys chartered bus trip Wednesday

Members of the Ladies Mission Guild of the Immanuel Reformed church took a day's trip by chartered bus on Wednesday. They visited in Faribault, Minn., and other points of interest along the Mississippi river.

COMING EVENTS

MONDAY, OCT. 2—
Homebuilders club will meet at the home of Mrs. Elmer Chapman.

WEDNESDAY, OCT 4—
Order of Eastern Star will meet at 7:30 p. m. at the Congregational Youth Center.

FRIDAY, OCT 6—
Goodwill circle will meet at the home of Mrs. Jim Trees.

● Belmond Locals

Mr. and Mrs. Henry Hokel had as guests Sunday afternoon Mr. and Mrs. Lanny Hokel and family of Boone, Mr. and Mrs. Ed Spurling and Dennis of Iowa Falls, Mr. and Mrs. Kregg Furgeson of LeGrand and Mrs. Edna Hanson-Meyer of McAllen, Texas.

ALEXANDER NEWS

BARBARA HOPKEY

Cameron elected to league post

William Cameron of CAL Community School district, was elected secretary-treasurer of the North Star conference superintendents as the school leaders met recently to discuss problems pertaining to league matters.

Douglas Anderson of Boone Valley was elected president and Leo Fabeck of Ventura, vice president.

Dates for the North Star basketball tournaments were set, encompassing Jan. 12, 15, 16, 18 and 20.

Admission for loop football games was set at a dollar for adults and 50 cents for students, and for basketball, 75 cents for adults and 50 cents for students. The amounts include tax.

Mr. and Mrs. William Retleff of Belmond were Sunday afternoon visitors in the Mrs. Elizabeth Draper home.

Mrs. Gussie Stoffer left Tuesday for Cary, Ill., to visit in the Roger Stoffer home for a few weeks.

Mr. and Mrs. Dick Schmidt and Mrs. Clara Harms visited Dan Schmidt and Engle Stoffer at the Mercy Hospital in Mason City Friday afternoon.

George Blau underwent surgery at St. Mary's hospital in Rochester, Minn., a week ago Wednesday. He would appreciate mail from his friends.

Mr. and Mrs. Roy Cooper of Dows were Thursday afternoon caller at Otto Ostendorf home.

Mr. and Mrs. Otto Ostendorf were Sunday visitors in the Tillie Pals home in Meservey.

Mrs. Cecil Korf of Crawfordville was a Friday afternoon visitor in the Art Peters home.

Cemetery Society will meet Thursday of next week at 2:00 p. m. in the Reformed church. Hostesses will be Mrs. Chas. Winwood and Mrs. Ebert Modderman.

Mr. and Mrs. Ted Bante of Belmond were Friday afternoon guests in the C. C. Schulte home.

Mr. and Mrs. Fred Traeger attended a pot luck dinner Sunday at the Immanuel Evangelical Reformed church at Latimer honoring Rev. and Mrs. H. H. Wintermeyer of Melville, Mo., a former pastor.

Sunday evening guests in the Jerry Wenzel home were Mr. and Mrs. LeRoy Bobst and family of New Hampton and Mr. and Mrs. Dennis Bailey and family of Rowan.

Sunday dinner guests in the John Eden home were Mr. and Mrs. Robert Lerdal and family of Belmond and Mr. and Mrs. Jim Harms and family of Fort Dodge.

Mr. and Mrs. Dallas Scheer and Mr. and Mrs. Roman Johnson spent the weekend at Chanute A. F. B., Ill., visiting their sons, Rodney Scheer and Larry Johnson.

Mr. and Mrs. Lock of Mason City and Mrs. Pete Pals of Meservey and friend, Mr. and Mrs. Harold Thompson were Sunday visitors in the Hannah Pals home.

Mr. and Mrs. Otto Ostendorf and the Johnny Ostendorf family visited Wednesday evening of last week in the Clara Kluber home at Clarion.

ALEXANDER BLUEBIRDS

Regular meeting of the Alexander Bluebirds 4-H club was held at the Myers home on Sept. 11. The members decided to make their club trip to Des Moines instead of Minneapolis. The club also discussed selling school records.

METHODIST CHURCH
Rev. Louis Aitken, Pastor

Sunday:
8:45 a. m. — Church school.
9:45 a. m. — Worship service.

REFORMED CHURCH
Rev. Robert Vander Schaaf of Belmond Guest Speaker

Thursday:
RCYF skating party at Clearview Rink, Clear Lake.
Sunday:
9:30 a. m. — Worship service.
10:45 a. m. — Sunday school.
7:30 p. m. — Evening service.

Miss graduating from h.s.? Here's big opportunity

The high school principal of CAL Community school, Allen Edwards, would like to remind adults of CAL Community who did not graduate from high school that they may earn a High School Equivalency Certificate by passing G. E. D. tests that are offered by North Iowa Area Community college.

The High School Equivalency Certificate will entitle the graduate to the same rights as graduates. Job opportunities, promotion in present employment, the right to enter college, and a sense of self-achievement may be accomplished by passing the tests, says Mr. Edwards.

About three-fourths of the adults who have attempted this test in the NIAD area have passed it. The cost for taking the tests is $7.00. The total testing time is 10 hours. The tests may be taken in five two-hour sessions or any other arrangement that is convenient.

The certificate that is awarded is based upon knowledge demonstrated in the G. E. D. (General Educational Development) test. This certificate is awarded by the State Department of Public Instruction, unaccompanied by any ceremony.

If anyone in the CAL Community would like more information concerning the G. E. D. tests, please contact Jim Bollum, counselor, or Allen Edwards, principal, at CAL Community High school. Applicants may also write to the Director of Adult Education, North Iowa Area Community college, Mason City, Iowa 50401.

Mrs. Grace Richards and Viola Aupperle of Dent, Minn., are back after a trip to Canada, Ohio, Indiana and Michigan.

Those helping Mrs. Earl Backhaus of Klemme celebrate her birthday were Mrs. Lovella Larsen, Russell Larson family of Minneapolis, Denver Schofield family of Rockwell, Ben Dorenkamp family, Jerry Modderman family, Latimer, and Dennis Vanzee family.

Sunday afternoon guests in the Harold Kreisow home were Gale Messerschmidt of Riceville and Dale Menning of Hampton.

On Tuesday of last week Mr. and Mrs. Elmer Hopkey took their daughter Janice back to Iowa City to continue her studies in nurses training at SUI.

Mr. and Mrs. Rex Aldinger and Kathy were Sunday evening dinner guests in the George Seeberger home in Mason City.

Mrs. Elmer Messerschmidt of Meservey was a Thursday visitor in the C. Van Peters home.

Several from here attended the funeral Friday of Kenneth Carr at the Congregational church in Rowan.

KANAWHA NEWS

TERRY BETTEN — PH. 762-3718

—Sorenson Photo

MR. AND MRS. ROBERT EDEN

• • •

LAURINE BERGMAN AND ROBERT EDEN MARRIED AT BRITT

Laurine Bergman, daughter of Mr. and Mrs. Henry Bergman of Britt, and Robert Eden, son of Mr. and Mrs. Earl Eden of Kanawha, were married on Friday, Sept. 1, at the Evangelical Free church at Britt. Rev. H. I. Surls from Iowa Falls officiated over the double-ring ceremony.

Diane Bergman, sister of the bride, was maid of honor and Linda Howlett of Britt was bridesmaid. Larry Cockell, Mason City, was best man and Dean Widen, Corwith, was groomsman.

Ushers were Dave Bergman of Britt, brother of the bride, Bill Clapsaddle of Mason City, cousin of the groom, and John Hill, Britt.

Flower girl was Connie Cook and the ring-bearer was Kevin Nelson, both of Britt.

Judy Bergman was organist and Linda Nelson soloist, both being cousins of the bride and from Britt.

The newlyweds will make their home at Cherry Point, N. C., where PFC Eden is serving as an air crew survival equipmentman for the Third Marine Air Wing.

APPRECIATION DAY FRIDAY

Appreciation Day of the Kanawha Commercial club will be held Friday, at the park in Kanawha. Serving will be held from 5:00 until 7:00 o'clock in the evening with the $200 bond to be given away during half time festivities at the high school football game in the evening.

A special menu featuring barbecued chicken will be featured.

Mr. and Mrs. Tom Lundy spent the weekend in Estherville visiting with the Jim Zeiglers.

Mr. and Mrs. Raymond Pals were Friday night guests in the Harry Coehlers home near Meservey.

Mr. and Mrs. Abner Toftey were Tuesday night guests in the Dick Robson home in Clarion.

Mr. and Mrs. Bob Hegg and daughter of Ames were weekend guests in the Ardo Anderson home.

Mr. and Mrs. Bill Smith of Goodell were Friday night visitors in the Ardo Anderson home.

Mr. and Mrs. Henry Betten were guests in the C. H. Betten home in New Hampton a week ago Saturday.

Mr. and Mrs. Roland Garbarich of Lake Lillian, Minn., spent last weekend with the Martin Burrs.

Mr. and Mrs. Robert Larson and family of Clear Lake were Saturday guests in the Alvin Larson home.

SELLING MAGAZINES

Last Friday the Kanawha High school began its annual sale of magazines. This year the boys and girls basketball squads are in charge of sales. Both squads are shooting for the same goal—sweat jackets for their respective teams. The teams have been given a starting amount and their goal is to sell enough to make up the difference in cost.

Mr. and Mrs. Raymond Pals were Sunday visitors in the Clarence Ristau home in Rockford.

Lance Cpl. Harry Dale Van Buskirk, Beverly Tate, and Wayne and Harold Van Buskirk were Sunday afternoon and supper guests in the Chase Chapman home. Lance Cpl. Van Buskirk has recently returned from Vietnam.

Mr. and Mrs. Joe Brooks of Belmond were Thursday night guests in the Richard Schilling home.

Mrs. Howard Sullivan of Portland, Ore., is visiting in the Olaf Eliason home. She arrived on Tuesday and will leave on Sunday.

George Eekhoffs honored on Wedding anniversary

Mr. and Mrs. George Eekhoff were honored on their 25th wedding anniversary by their children at an open house last Saturday evening. It was held in the Wright Christian Reformed church.

FIRST METHODIST CHURCH
Rev. James Russell, Pastor

Sunday:
9:45 a. m. — Sunday school.
11:00 a. m. — Morning worship.

WRIGHT CHRISTIAN REFORMED CHURCH
Rev. Frank Einfeld, Pastor

Sunday:
9:30 a. m. — Morning worship
10:30 a. m. — Sunday school.
7:30 p. m. — Evening worship.

CHRISTIAN REFORMED CHURCH
Dr M. Hoogland, Supply Pastor

Sunday:
9:30 a. m. — Morning worship.
10:45 a. m. — Sunday school.
7:30 p. m. — Evening worship.

LUTHERAN CHURCH
Rev. Bernard Oebser, Pastor

Sunday:
9:45 a. m. — Sunday school.
11:00 a. m. — Morning worship.

A family dinner party was held on Saturday at the Olaf Eliasons. Those present were: George Eliasons, Blue Earth, Minn., Mrs. Shirley Haupt and George, Cedar Falls, and Mrs. Arthur Berkenes and son of Kanawha.

HELLO, WORLD!

Mr. and Mrs. Jay Huntley have a new baby son born to them on Sept. 19. Thomas Dean is a great-grandson of Mr. and Mrs. Olaf Eliason.

Mr. and Mrs. LeRoy Reed of Ottawa, Ill., and Mrs. Vera Asquith of Blue Island, Ill., spent a week in the Alvin Larson home.

Mrs. Gladys Benson and Marylou Young of Minneapolis, Minn., were Thursday overnight guests in the Glenn Russell home.

The Gary DeWaards and Jerry Christians families were Friday night supper guests in the Herm Christians home.

Belated wedding anniversary celebration for Abner Tofteys

Last Sunday, Mr. and Mrs. Abner Toftey held a belated 25th wedding anniversary celebration. Those present were: Mr. and Mrs. Elmer Gerber, Mr. and Mrs. Orland Quandahl and family, Mr. and Mrs. David Linderbaum and family, Mr. and Mrs. Elmer Linderbaum and family, and Mr. and Mrs. Orville Houy all of Cresco, Mr. and Mrs. Casey Zdun and Mr. and Mrs. Andrew Scott both of Prosper, Minn. Mr. and Mrs. Clarence Iverson of Clarion, Mr. and Mrs. Robert Prescott of Sioux City, and the Bernard Tofteys, Joe Tofteys, and Mrs. Emma Olsen were also there.

The Eldon Eliasons and the Abner Tofteys and Brian were Friday night dinner guests in the Herb Hill home in Belmond.

GOODELL NEWS

MRS. TOM REVLAND — PH. 5-8921

Dime-card party brings in $175

The Ladies Aid annual dime-card party was held Thursday evening in the EUB church parlors with over 100 in attendance. The chairman, Mrs. Elmer Kienenberger, reports over $175 realized from the event.

A program was presented, with Mrs. Carl Green as master-of-ceremonies.

Mrs. Park Miller led in devotions; vocal numbers were presented by Mark Cuninningham, with Mrs. Paul Veldhouse as accompanist; and selections by a quartet, "The Grace Notes," were enjoyed.

Readings were given by Mrs. Mell Ver Helst and Mrs. George Stille. A humorous fashion skit was given, with several women as models.

Lunch was served by a committee, with Mrs. Merle Ruka pouring coffee.

Rev. and Mrs. Park Miller and Mr. and Mrs. Arthur Savogue accompanied Mrs. Louise Johnson of Belmond to Albert Lea and Fairmont, Minn., a week ago Monday. In Fairmont, they called on Olive Butts.

Rev. and Mrs. Park Miller accompanied Mrs. Louise Johnson of Belmond to Des Moines Friday. The Millers spent the weekend in the Everett Bricker home and Mrs. Johnson was a guest in the home of Rev. and Mrs. J. T. Stewart.

Dinner at Harlan Carolus home follows daughter's confirmation

Mr. and Mrs. Harlan Carolus entertained guests for Sunday dinner after the confirmation of their daughter Diane at the First Presbyterian church in Garner. Guests were Mr. and Mrs. Ralph Carolus, Clear Lake, Mr. and Mrs. Ervin Vaveland, Mason City, Mr. and Mrs. Jerry Carolus and family, Hampton, and Susan Pals, Belmond.

Rosary society meets this evening (Thursday)

St. Mary's Rosary society will meet Thursday evening in the Josephine Dominy home. Before the meeting, the group will go to the Hancock county home at Duncan to entertain the patients by showing them films during their evening recreation hour.

Mr. and Mrs. Don Trisler and children of Ames visited over the weekend in the Harold Grummett home. Mrs. Trisler is the Grummets' daughter.

Mr. and Mrs. Wayne Greimann and children of Garner were Sunday afternoon visitors in the Harvey Harberts home. Mrs. Greimann is the Harberts' daughter.

GOODELL EUB CHURCH
Rev. Donald Thompson, Minister

Youth Fellowship meets 2nd and 4th Thursday of each month.
Wednesday:
7:30 p. m. — Choir practice.
Sunday:
10:00 a. m. — Sunday school.
11:00 a. m. — Worship service.

ST. MARY'S CHURCH
Rev. R. A. Ormsby, Pastor

Confession before early Mass.
Early Mass at 8:00 a. m. on the second and fourth Sundays of the month.
Late Mass at 10:00 a. m. on the first, third and fifth Sundays of the month.

ENGAGEMENT of their daughter Patricia is announced by Mr. and Mrs. Garold Wilson of Alden. She will marry Richard Olinger, son of Mr. and Mrs. Homer Olinger, the ceremony to be held Nov. 5 at the Immanuel Lutheran church in Iowa Falls. Both young people are employed in Des Moines, Miss Wilson by the Board of Control of State Institutions and her fiance by the state data processing department.

Three attended fall conference

Hancock County American Legion Auxiliary's president, Barbara Peterson, accompanied Mr. and Mrs. V. E. Harris to Humboldt where the women attended the American district Auxiliary's fall conference.

Mr. Harris attended the American Legion's fall district being held at the same time.

Miss Peterson took part in the processional and as county president gave Hancock's membership report, which showed the county Auxiliary having 74 per cent membership and one unit's goal, that of Klemme, achieved.

There were 154 Auxiliary members and 85 Legionnaires registered.

Mr. and Mrs. Lawrence Christie of Marble Rock enjoyed dinner Sunday in the Ione Christie home.

Laceys honored on occasion of 40th wedding anniversary

A dinner was held in St. John Lutheran church parlors at Belmond Sunday honoring Mr. and Mrs. William Lacey, Sr., on their 40th wedding anniversary. The dinner was given by their children.

The children and their families present were Mr. and Mrs. Elmer Gerdes and Mr. and Mrs. Henry Gerdes of Belmond, Mr. and Mrs. Richard Kaduce and son of Estherville, Mr. and Mrs. Vernon Pralle and family of Hampton, Mr. and Mrs. Arnold Nedved and family of Britt, Mr. and Mrs. William Lacey, Jr., and family of Minneapolis, Minn., Mr. and Mrs. Roger Lacey of Chapin, Ronald Lacey of Rock Island, Ill.

Also present were Carol Bormenn of Clinton and Rev. and Mrs. Leo Anderson of Belmond. Mr. and Mrs. Paul Ristau of Alexandra, La., were unable to attend.

In the afternoon, cake and ice cream were served at the Lacey home where Mr. and Mrs. Ernest Hanson of Hampton and Mr. and Mrs. John Lauen of Goodell were guests.

Kenney Langlitz, Larry Langlitz, son Leon, Kenny Ver Helst, Kanawha, and Dick Ver Helst and son Dale, Klemme, enjoyed seeing the Minnesota Twins vs. the New York Yankees game Sunday in Bloomington, Minn.

Pfc. Dallis Bates of Ruthven, now stationed in Georgia, spent a few days last week with his aunt, Mrs. Merlin Hanson, and family. Before leaving for his new post in Korea, Dallis will spend a few days with Mrs. Hanson's mother Mrs. Art Bates at Ruthven.

Dan Miller underwent major surgery Monday morning at St. Joseph Mercy hospital, Mason City.

Mrs. Clara Kemp and Mrs. Willis Knisley enjoyed dinner Sunday in the Gilbert Kropp home. After dinner, Mr. and Mrs. Kropp, Mrs. Kropp's sister, Leona Schlichting, Mrs. Kemp, and Mrs. Knisley took a pleasure trip to Fort Dodge.

On Tuesday of last week Mr. and Mrs. Gilbert Kropp went to Rockwell and Hampton on business. They then visited in the Dennis Beek home at Burchinal. Tuesday evening, the Kropps enjoyed attending the Federal Land Bank Loan association dinner held in the parlors of the Holy Family Catholic church at Mason City. While the Kropps were away Tuesday, Mrs. Kropp's sister, Leona Schlichting, spent the day with Mrs. Mabel Tanner in the latter's home.

Mr. and Mrs. Henry Brede called on William Meyer at the Hancock County Memorial hospital at Britt Sunday afternoon.

Mr. and Mrs. Herman Brunes visited Thursday in the home of Mrs. Brunes' brother, Albert Rust, and family at Ackley. They also visited friends and relatives in Aplington.

Annalee Brunes of Des Moines spent the weekend in the parental Herman Brunes home.

Friday, Mrs. Dale Brede took a plane to St. Louis, Mo., to spend the weekend with her daughter, Beverly Sheriff. Before Dale met his wife at the airport in Des Moines Sunday evening he visited with his daughter, Mrs. Dale McClure, and family at St. Charles. The Bredes stopped in Ames to visit Mrs. Brede's son Robert Sheriff.

Mr. and Mrs. Harvey Boller and Helen Latch of Charles City and Mr. and Mrs. Larry Boller visited Saturday night in the Bill Boller home. Sunday guests were Mr. and Mrs. Lawrence Christie of Marble Rock.

Carolyn Boller drove from Denver and arrived home Saturday to spend a few days with her parents, the William Bollers. Carolyn will return Thursday (today) and her parents will accompany her to spent a week with her in Denver.

Mr. and Mrs. Jim Shelton of Mason City enjoyed visiting Sunday in the home of Jim's sister, Mrs. Stanton Brunes, and family.

Mr. and Mrs. Bernard Nolte and girls and Henry Nolte visited Sunday in the Merle Peterson home at Waverly.

Mr. and Mrs. A. J. Moxness of Chicago, Ill., were guests in the Arthur Savogue home Thursday through Monday.

The FINEST in WEDDING PHOTOS
MUELLER STUDIO
PHONE 532-2869 CLARION, IOWA

READY MIXED
CONCRETE
DRIVEWAYS • PATIOS • SIDEWALKS • STEPS
● WALLS ● FOOTINGS ● FEED LOTS
● FOUNDATIONS
FREE ESTIMATES ON ANY JOB
PHONE 5528 OR AFTER 6 P.M. 8473
BELMOND READY MIX

—SPORTS—

BOWLING

TRI-CITY LEAGUE

	W	L
Schulte Insurance	10	6
Koenen's D-X	10	6
Belmond Reminder	10	6
Bier Electric	9	7
Klemme Implements	9	7
H & G Feeds	8	8
Henning Construction	6	10
Pepsi Cola	2	14

Reminder 4, Pepsi 0
Koenen's 3, Klemme Implement 1
H & G Feeds 3, Henning's 1
Schulte's 2, Bier's 2

High individual game and series: Merlin Bier 257 and 631.

High team game: Bier's 876-172—1,048: series: H & G 2,375-501—2,876.

UNSTRIKEABLES LEAGUE

	W	L
Boyington's Shellers	8	4
Belmond Creamery	7	5
Groen's Champlin	7	5
Farmers Co-op	6	6
Thornton Lockers	6	6
MoorMan's	5	7
Farmers Livestock	5	7
P. A. G. Hybrids	4	8

Groen's 4, Thornton Lockers 0
Boyington's 4, MoorMan's 0
Creamery 3, P. A. G. 1
Farmers Co-op 3, Farmers Livestock 1

High individual game and series: George Mennenga 212 and 570.

High team game and series: Boyington's 812-221—1,033 and 2,396-663—3,059.

BOARDSPLITTERS LEAGUE

	W	L
Bowl-Mor	4	0
Hamm's Beer	9	3
Mello Maid	7½	4½
McLaughlin Chevrolet	7	5
Chapman Service	2	2
Farmers Grain	6	6
Fullerton Lumber	3½	8½
Jake & Nell's	1	11

Bowl-Mor 4, Jake & Nell's 0
McLaughlin's 3, Mello Maid 1
Chapman's 2, Farmers Grain 2
Hamm's 2, Fullerton's 2

High individual game and series: Dean Pals 220 and 613.

High team game: Fullerton's 694-132—826; series: Bowl-Mor 1,993-384—2,377.

MAIN STREET LEAGUE

	W	L
Woodford-Wheeler	12	0
Kinseth's	10	6
P & G Grocery	9	7
Belmond Independent	7	5
ACCO Seeds	7	9
Spahn & Rose Lumber	6	10
Helland & Long	5	11
Homer's Recreation	4	12

Independent 4, Kinseth's 0
Woodford-Wheeler 4, Homer's 0
P & G Grocery 4, ACCO Seeds 0
Spahn-Rose 3, Helland-Long 1

High individual game: Tom Middleton 263; series: Don Busick 652.

High team game and series: P & G 1,007-138 — 1,145 and 2,804-414—3,218.

LUCKY EIGHT LEAGUE

	W	L
We 3 Market	12	4
State Saving Bank	10	6
Laundromat	9	7
P & G Grocery	8	8
Joe's Skelly Service	8	8
Rich's Tap	6	10
ACCO Seeds	5	11
Howell's Music	5	7

Laundromat 4, ACCO 0
P & G Grocery 3, Howel"s 1
We Three 3, Savings Bank 1
Joe's Skelly 3, Rich's 1

High individual game: Alice Busick 187; series: Lois Hafermann 539.

High team game: We Three 757-82—839; series: Laundromat 2,086-189—2,275.

HAPPY EIGHT LEAGUE

	W	L
Bowl-Mor Bookies	10	6
Alexander Bank	9½	2½
Johnston's Furniture	8	4
Printing Service Co.	9	7
Greenhouse	9	7
Aldinger's	7½	8½
Redder's Drug	5	11
Courson's Agency	2	14

Greenhouse 4, Printing Service 0
Johnston's 4, Bookies 0
Aldinger's 4, Courson's 0
Alexander Bank 3½, Redder's ½

High individual game and series: Mary Gordon 210 and 496.

High team game: Greenhouse 796-73—869; series: Laundromat 1,961-414—2,375.

NEWCOMERS LEAGUE

	W	L
Lowell's Shoes	10	6
Meservey Bank	10	6
Thornton Co-op	9	7
Miller's Insurance	9	7
Duke's Garage	8	8
Meservey Co-op	8	8
Lynn's Lounge	6	10
Midwest Egg Co.	5	11

Meservey Co-op 4, Lowell's 0
Thornton Co-op 4, Duke's 0
Miller Insurance 4, Lynn's 0
Meservey Bank 3, Midwest Egg 1

High individual game and series: Betty Suntken 180 and 463.

High team game and series: Thornton Co-op 765-99—864 and 2,172-297—2,469.

PINBUSTERS LEAGUE

	W	L
Rich's Tap	4	0
Armour's	4	0
1st State Bank	3	1
C-S Maintenance	1	3
Central Soya Millers	0	4
Bowl-Mor	0	4

Rich's Tap 4, Millers 0
Armour's 4, Bowl-Mor 0
1st State Bank 3, Maintenance 1

High individual game and series: Bob Greenwood 234 and 586.

High team game: Bank 873-136—1,009; series: Armour's 2,183-615—2,898.

Fall Horse Show here next Sunday

Belmond Community Trail Blazers will hold their Fall Horse Show at 1:00 p. m. this Sunday at the organization's new arena on the grounds of Central Soya Men's club just south of town on Highway 69.

Having attracted riders from 21 communities for their September dedication show, when the new arena got its baptism, the Trail Blazers are expecting both a large entry list and a good crowd to witness the proceedings.

There will be 19 events, with trophies to be awarded in all but two that are limited to riders age 12 and under. The winners of those events will be awarded ribbons, as will lower place-winners in the remainder of the card.

Twenty trophies will be awarded in all, as three of the contests will be pair events. Judging the competition will be Bob Johannes of Ames, regarded as one of central Iowa's most competent horse show officials.

Admission to the show will be 50 cents for adults and a quarter for children in grades one through eight; but a maximum charge of $2.00 has been set for any car entering the grounds.

Should bad weather interfere with the show Sunday, it will be postponed one week and held on Sunday, Oct. 8.

● Belmond Locals

(Crowded out last week)

Mr. and Mrs. Clair Bonte, Dudley and Russell attended funeral services for Dudley Russell, 70, at Waterloo on Saturday morning.

Best of Belmond's League Bowlers

Week of Sept. 18th

MEN'S LEAGUES

HIGH SERIES

Don Busick	652
Don Meints	635
Merlin Bier	631
Dean Pals	613
Tom Middleton	608
Bob Greenwood	586
Vern Dippel	583
Jack Lobdell	578
Dr. A. M. Larson	574
Vern Schmale	572

HIGH GAME

Tom Middleton	263
Merlin Bier	257
Carroll Morris	245
Don Busick	244
Don Meints	235
Bob Greenwood	234
Anson Avery	223
Vern Dippel	222
Pat Gallagher	222
Dean Pals	220

WOMEN'S LEAGUES

HIGH SERIES

Lois Hafermann	539
Jan Kinseth	512
Mary Gordon	496
Alberta Bohman	485
Deloris Nelson	476
Donna Cockram	475
Ethel Brunes	465
Betty Suntken	463
Olga Rogalla	461
Alice Busick	455

HIGH GAME

Mary Gordon	210
Olga Rogalla	202
Alberta Bohman	190
Alice Busick	187
Sharon Schmale	187
Lucy Wessels	183
Lois Hafermann	181
Betty Suntken	180
Cathy Chapman	178
Karen Floy	178

Bowl-Mor Lanes
BOWL For FUN!

HURRY
down to your gas company or gas appliance dealer now during the Great Autumn Sale.
BARGAIN BUYS ON NEW GAS RANGES, GAS DRYERS, AND GAS WATER HEATERS

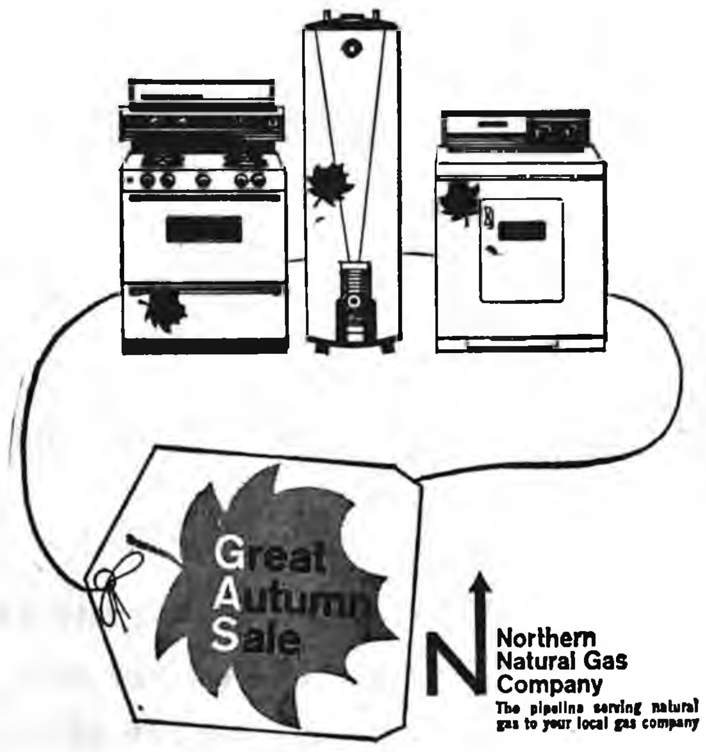

Northern Natural Gas Company
The pipeline serving natural gas to your local gas company

"Fall Fertilization Is Profitable"
SAY IOWA STATE UNIVERSITY AG EXPERTS AT AMES

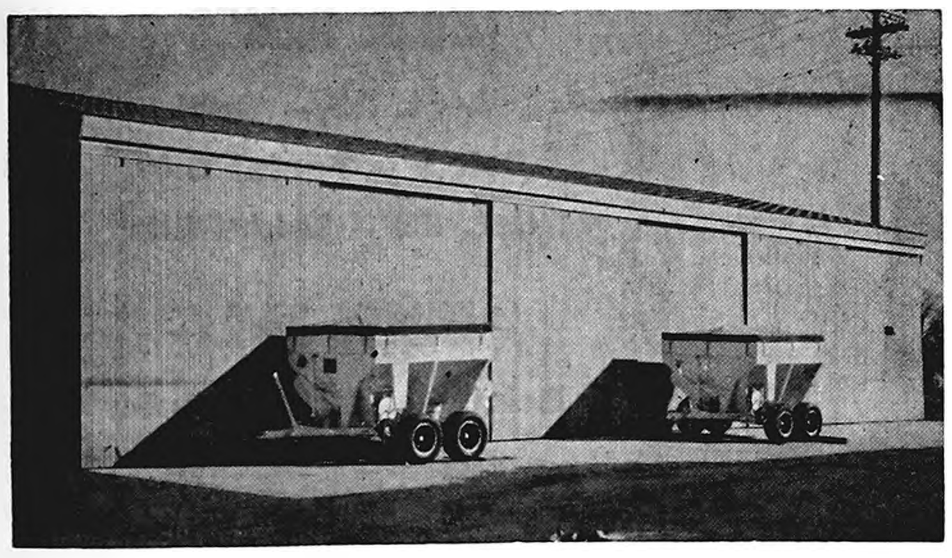

NOW . . . Is The Time To Fertilize Because Of The LOWER . . . Unit Cost Of Fertilizer LESS Soil Compaction.
START THE SMITH—DOUGLASS WAY NOW!
● FREE Soil Sampling, (Exact Prescription)
● 3-4 Day for Results (Immediate Service)
● Approved Laboratory Tests (Dependable recommendations)
WE RECOMMED BULK SPREADING FOR . . .
● Fall Plowdown on Pasture Land . . . Bean Ground and Oats Stubble.
● BULK SPREADER SERVICE AVAILABLE
WE DELIVER — YOU SPREAD IT
PLEASE NOTE — Until further Notice We will be open Saturday Afternoons.
SMITH-DOUGLASS FERTILIZER
Farmers Grain COMPANY PHONE 2498

Johnston Funeral Home
AMBULANCE SERVICE
DIAL 7811

S & M FINANCE
WE LOAN
$ $ $
● SMALL LOANS
● CONSOLIDATED LOANS
● AUTO LOANS
OR FOR MANY OTHER PURPOSES
S & M FINANCE
CLARION, IOWA PHONE 532-2857
1ST IN NORTHERN IOWA

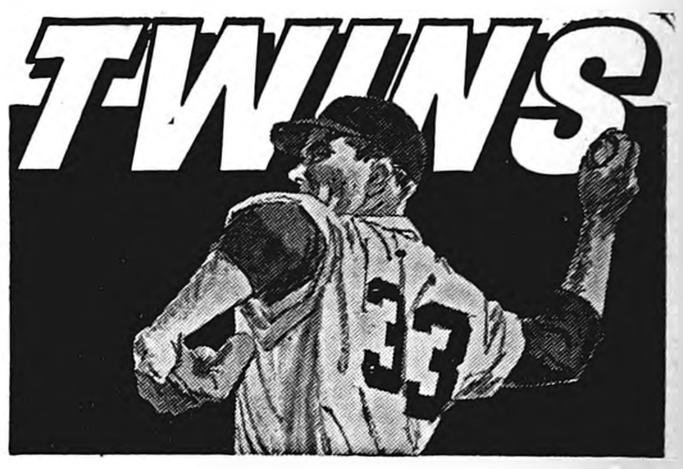

Thurs. & Fri. Sept. 28-29 Open dates
Saturday-Sept. 30 Twins at Boston 12:55 p. m.
Sunday-Oct. 1 Twins at Boston 12:55 p.m.
SEASON ENDS
CLIP THIS AND HEAR THE TWINS GAMES ON KRIT-FM—CLARION
Brought to you by Hamm's
The beer that brings you baseball

Winterize NOW! -with

antifreeze
AND COOLANT
Ride The Hot One... CONOCO! Hottest Brand Going®
BERNS CONOCO
Belmond Phone 2266

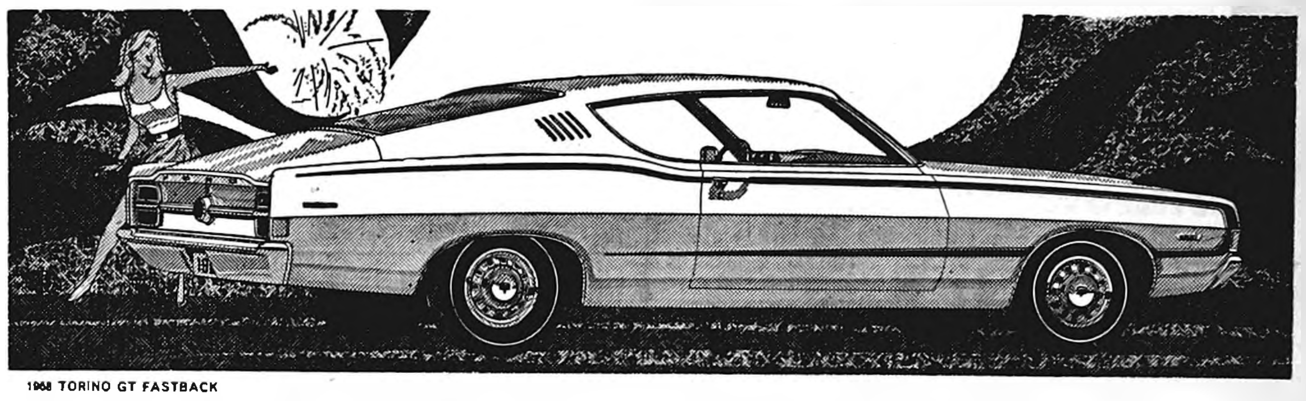

1968 TORINO GT FASTBACK

'68 FORDS-HERE TODAY!

1968
LTD
1968
FDAF

1968 MUSTANG HARDTOP (above, left), FORD XL FASTBACK (above, right), LTD 2-DOOR HARDTOP (bottom)

Your Ford Dealer has '68s with Better Ideas in stock right now. 48 great new cars in 5 complete lines including a new Fairlane series called Torino • 21 strong, quiet Fords • 3 sporty Mustangs • the first 6-passenger Thunderbird • 7 economical Falcons • America's widest selection of fastbacks, hardtops and wagons. And everywhere Better Ideas: 2-way Magic Doorgate for wagons • 2-way SelectShift Cruise-O-Matic • Disappearing headlamps standard on LTD, XL, Country Squire and Thunderbird • Power front disc brakes • Power Ventilation . . . and more. See your Ford Dealer soon.
BELMOND MOTORS, INC.
111 2ND AVE. SE PHONE 2418 BELMOND, IOWA 50421

FOOTBALL CONTEST

Here is your opportunity to win $7⁵⁰!

Pick the final score of Friday Night's Belmond Bronco—BUFFALO CENTER CONTEST

Kickoff Time 8 p. m.—Friday, September 29

–CONTEST RULES–

Nothing to buy. Just send or bring your entry to the INDEPENDENT OFFICE by 5:00 o'clock, night of the game. Only one entry per person. Contest open to everyone except owners of firms on this page. In case to tie, winner will split prize of $7.50. Certificate for $7.50 good in any firm whose name appears on this page.

Spahn & Rose Lumber Company

Goodell Branch
Farmers Cooperative Service Center

We 3 Markets Belmond—Goodell

Belmond Co-op Creamery

Flanagan Agency
Now In Our New Main Street Location
Next to IEL & P. Co.

Rich's Tap and Recreation

Joe's Skelly Service

Farmers Grain & Feed Company, Inc.
FARMCO FEEDS

ie: instant energy
Iowa electric light and power company

Sure Feed Service —Purina Feeds—

Farmers Grain Co.
— MASTER MIX FEED —

Belmond Motors Inc.

State Savings Bank—Goodell

Morehouse Implement

Model Dry Cleaners

Berns Conoco Service

Helland & Long Implement Company

Johnston Furniture
FUNERAL HOME AMBULANCE SERVICE

Iehl's "66" Service

Rowan Lumber and Grain Co.
MASTER MIX FEED RATH FEED

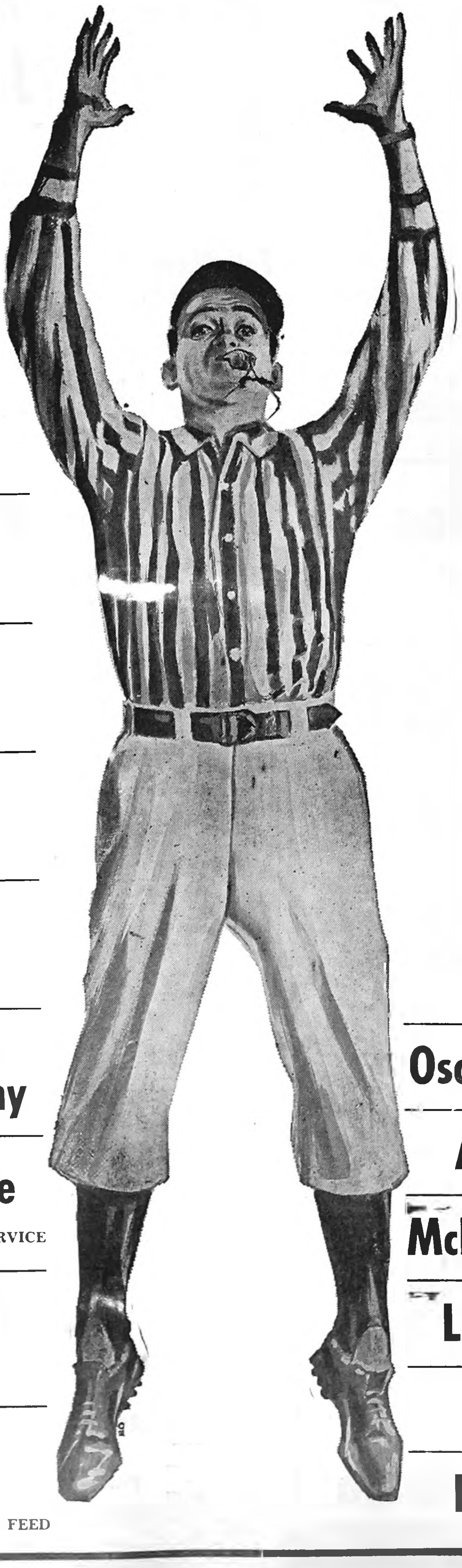

–HOME GAMES–

Belmond 7 – Clarion 6
Sept. 29 – Buffalo Center
Oct. 13 – Garner
(HOMECOMING)
Oct. 27 – Northwood

–GAMES AWAY–

Belmond 14 – Britt 14
Oct. 6 – Forest City
Oct. 20 – Lake Mills
Nov. 3 – Osage

FRESH–SOPH FOOTBALL SCHEDULE

(Game Time 6:30 P.M.)

–HOME GAMES–

Sept. 25 – Britt
Oct. 9 – Forest City
Oct. 23 – Lake Mills

–GAMES AWAY–

Oct. 2 – Buffalo Center
Oct. 16 – Garner

Oscar Nelson Gravel Co., Inc.

Ackerman Service PLUMBING & HEATING

McLaughlin Bros. Chevrolet Inc.

Lloyd's Standard Service

First State Bank

R. W. Courson Agency

Registry Service for your Wedding Gifts

DOUGHERTY JEWELRY

For TV Service

PHONE 2279

LATHROP TV

707—3rd St. NE

BELMOND

HERE IS····> THE MAN

TO CALL FOR THE BEST BUY ON YOUR INSURANCE

Allen Mechem

Phone 532-2492—Clarion

STATE FARM

Insurance Companies

Home Offices: Bloomington, Illinois

Proceedings of the Wright County Board of Supervisors

Published below are the official proceedings of the Wright County Board of Supervisors. The publication appears in the interest of all county residents, town and rural.

COUNTY FUND

Allen Printing Co., Inc., Supplies for Treasurer	40.90
Belmond Publishing Co., Pub Board proc 276.94, Dog Notice 11.25 Budget Est 101.23	389.42
Allan F Bisbey, Agt., Co. share weed killer used at Co. farm	46.50
Robert L. Blecker, Mileage for August	151.15
Robert L. Blecker, Board and lodging of prisoners	273.40
Boone Blank Book Company, Supplies for Recorder	43.15
Burroughs Corporation, Maint. agree Treas. Posting machine 104.79, Maint agree on Clerk's machine 13.62	118.41
Clarion Answering Service, Service for Jail	12.50
Clarion Farmers Elev. Coop., Supplies, Court House 42.50, Wright Co. farm 49.64	92.14
Clarion Rubbish Service, Service Jail 8.25, Courthouse 30.50	38.75
Barbara Claude, Relief Matron at Jail	40.00
Wendell R. Dutlacher, Per Diem 472.50, Mileage 51.50	524.00
Eagle Grove Eagle, Public notice to contractors of letting	41.31
Eagle Grove Eagle, Pub. Budget Est 93.47, Pub Bd proc. 280.65 Pub. Dog notice 13.65, Imprinting warrants for Aud. Ofc 73.45, Treas. Ofc. 12.40, Bd. of Educ. 21.35	474.97
Eastern Laboratory, Supplies	229.40
Vernon R. Elston, Mileage for August	119.50
Fidlar and Chambers, Supplies for Recorder	5.30
Walt Harris, Labor on County farm	40.00
George E Heard, Per Diem 472.50, Mileage 125.70, Meeting 2.50	600.70
Hermie Nelson Ford Sales, Inc., Service to Public Health Nurse's car	13.15
Iowa Public Service, C. H. Elec. 149.40, Gas 3.16	152.56
Jung's Davis Paint Store, C. H. Paint & supplies	61.12
Ed Kennedy, Per Diem 472.50, Mileage 84.30, Meeting 2.50	559.30
Dewayne A. Knoshaug, Mileage	3.40
Koch Brothers, Xerox paper 25.95, Suppl. Nurse's Ofc. 3.15	29.10
Matt Parrott & Sons Co., Suppl. Auditor's Ofc. 13.35, Recorder 47.37	60.72
North Central Communications Repairs to radio in Sheriff's office	47.75
Northwestern Bell Tele. Co., Service Court House	243.74
Joyce Sandmaier, Extra help Treas. Office	146.58
Secondary Road Fund, Sheriff, gas for Rescue truck	2.98
Shaw Sign Co., Sheriff's Office supplies	29.05
Robert Shaw, Mileage for August	170.60
The Sherwin-Williams Co., Paint for Court House	7.85
Shupe Hardware, Supplies — Jail 6.88, C. H. 16.12, Sheriff .98	23.98
Sieg-Fort Dodge Co., Sheriff supplies	30.16
Sidney N. Swenson, Jr. Reserved parking signs	20.00
H. E. Sullivan, Treas. Bounty	1.40
Miriam Vroman, Mileage for August	161.80
Walter Weidemann, Per Diem 472.50, Mileage 107.80	580.30
Ethel C. West, Auditor, Employer share Aug. Fica 420.28, Ipers 260.49	680.77
William White, Labor	465.75
H. F. Whitman, P. M., Certified letters for Auditor's Office	12.40
G. C. Whyte, Per Diem 385.00, 141.60	526.60
Leo Woodley, Lincoln Twp. Trustees' meeting	4.00
Harold Nelson, Lincoln Twp. Trustees' meeting	4.00
Kenneth Tillman, Lincoln Twp. Trustees' meeting	4.00
Eleanor Woodley, Lincoln Twp. Trustees' meeting	4.00
Monthly Payroll, Ending August 31, 1967	7,079.88

COURT FUND

R. Ralph Austin, Court appointed attorney fees	50.00
The Clarion Clinic, OMVI	23.50
Monthly Payroll, Ending August 31, 1967	1,420.12
The Lawyers Co-operative Pub. Company, Books for law library	17.50
Jack M Manos, Mileage 9.00, Meals 1.65	10.65
Northwestern Bell Tel. Co., Service Clerk's Office	20.81
John Van Roekel, Bailiff	50.00
Ethel C. West, Auditor, Employer share for Aug. Fica 62.21, Ipers 46.55	108.76
H. F. Whitman, P. M., Envelopes-Clerk's Office	124.80
B. V. Willie, Court appointed attorney fees	28.00
Roy E. Wilson, Mayor's fees	5.00

SECONDARY ROAD FUND

Acme Supply Company, Parts & Labor 4.90, Tools 22.51	27.41
Air Products & Chemicals, Inc., Parts & Labor	18.83
George Babcock, General Maintenance	121.50
Brown Supply Co. Inc., Parts & Labor 39.75, Misc'l. 19.50, Suppl 368.90	428.15
Herman M Brown Company, Parts & Labor	16.72
Burroughs Corporation, Eng Office	23.06
Central Auto Supply Co., Parts & Labor	24.60
Central Telephone Co., Telephone	12.25
Chemco Co., Inc., Misc'l	50.00
Clarion Motor Parts, Parts and Labor	2.55
Coast to Coast Store, General Maintenance	1.77
D-A Lubricant Co. Inc., Motor Oil	133.30
Merlyn Didio, Parts and Labor	10.00
Eriksen Auto Co., Parts & Labor	22.00
Gibbs-Cook Equipment Co., Parts & Labor	132.56
Goldfield Telephone Co., Telephone	15.43
Goplerud Lubricants, Inc., Motor Oil	107.88
Humboldt Concrete Products, General Maintenance	402.53
Iehl's Phillips "66" Serv. Parts and Labor	16.66
Iowa Elec., Light & Power Co., Gen. Maint. 6.15, Lights 6.91	13.06
Iowa Elec. Light & Power Co Lights	5.73
Iowa Public Service Co., Lights 14.84, Heat 7.19	22.03
J & L Tire Co., Tires	386.44
Koch Brothers, Engineer Office	5.35
Louie's Apco Service, Parts & Labor	56.95
Nelson Ford Sales, Parts & Labor	56.11
Northwestern Bell Tel. Co., Telephone	15.40
Shupe Hardware, Parts & Labor	10.01
Sidles Company, General Maintenance	52.84
Sieg-Ft. Dodge Co., Parts and Labor 560.75, Batteries 47.78 Misc'l. 42.14, Tools 3.41	654.08
Michael Todd & Co. Inc., Snow Removal	99.64
Starnar R. Trowbridge, General Maintenance	828.30
United Bldg Centers, Inc., Structures 39.80, General Maint. 39.03	78.83 78.83
Van Chevrolet Co., Parts and Labor	11.70
Town of Woolstock, Lights 4.00, Water 4.00	8.00
Wright County Auditor, Employer share Fica 740.18, Ipers 553.35	1,293.53
Wright County Engineer, Eng. Ofc 16.89, Sh. Misc'l. 399, Parts & Labor 22.68	43.56
Wright County Rural Electric Co-op Lights	11.29
Wright County Engineer's Office Payroll, Ending August 31, 1967	1,822.76
Secondary Road Payroll, Ending August 31, 1967	
James Adams, Labor	222.75
Art S. Anderson, Labor	204.75
Roe Armour, Labor	211.50
Don Arne, Labor	182.25
Robert Bloxham, Labor	227.70
Melvin R. Brinkman, Labor	225.15
Bert Boyington, Labor	173.25
Alvin L. Caquelin, Labor	222.75
Tilman Carlson, Labor	177.75
Earl Cronk, Labor	222.75
Oliver Egesdal, Labor	222.75
John A. Foust, Labor	222.75
Douglas Freeman, Labor	222.75
Merle Gunderson, Labor	225.00
Cleatis Harty, Labor	222.75
Clinton Hill, Labor	170.10
James Howieson, Labor	177.75
Ernest Lester, Labor	222.75
Wm. Madison, Labor	222.75
Manley Orvick, Labor	222.75
Alvin L. Root, Labor	222.75
Vincent J. Saccento, Labor	222.75
Sander Schnell, Labor	223.25
Truman K. Skrovig, Labor	191.25
Alfred Stadtlander, Labor	222.75
George Stupka, Labor	168.75
Oscar Toftee, Labor	232.65
Harold Vanness, Labor	222.75
Earl Ver Helst, Labor	207.90
Dale Wray, Labor	173.25

CONSTRUCTION FUND

Clinton Hill, Labor	37.80
Don Arne, Labor	49.50
Bert Boyington, Labor	49.50
Dale Wray, Labor	49.50
George Stupka, Labor	54.00
Tilman Carlson, Labor	45.00
James Howieson, Labor	45.00

ROAD CLEARING FUND

Wright County Auditor, Employer share August, Fica 27.74 Ipers 17.58	45.32
Road Clearing Payroll, Ending August 31, 1967	
Roe Armour, Labor	11.25
Art S. Anderson, Labor	18.00
Truman K. Skrovig, Labor	31.50
Hobart Abbott, Labor	173.25
Marlin Abbott, Labor	33.75
Allen F. Bisbey, Agt. Weed & brush killer	992.50

POOR FUND

Mr. A. R Blomquist, Trimming trees Wright County Custodial Home	3.00
College Hospital, Balance on Hospital bill	333.45
The Dodge House, Inc. 2 week room and board	55.00
Mrs. Maureen Elston, Extra help	33.12
Dale Harding M. D., Examination 14.00 Office call & care 8.00	22.00
G. B. Hogenson, M.D., Medical	79.00
Monthly Payroll, Ending August 31, 1967	350.00
Mrs. Veronica Holliday, Care and keep	285.30
Iowa Electric Light, Electricity	3.56
Iowa Public Service Co. Electricity 18.18, Gas 7.18, Electricity 3.31, Gas 2.41	31.08
Jack's Plumbing & Heating Supplies	17.55
Rev. M. L. Jones, Care & keep	84.50
Kenefick's Medical	79.15
Mrs. Norma Ketchum, Care and keep	80.45
Kramersmeier Drug, Medical	45.37
James G. Lott, D. O. Medical	4.00
Dr. Alan M. Nelson, D. O., Medical	6.00
Paul's Pay N Takit, Groceries	68.00
Quakerdale Home, Care & keep	222.70
Sandvig Funeral Home, Ambulance Service	28.00
State Dept. of Social Welfare, Aid to Blind 151.88, Relief Fund 352.16, Aid to Disabled 168.17, ADC 1,857.80	2,530.01
Ethel C. West, Auditor, Employer's share Fica 16.06, Ipers 12.25	28.31
H. F. Whitman, Postmaster, Postage	100.00
YMCA Boys Home of Iowa, Care & keep	148.63

COUNTY MENTAL HEALTH FUND

Mrs. Julia Minor, Care & keep	127.00
Mr. William Powell, Director, Care and keep	693.38
Arthur A. Ross, Care & keep 110.00, Medication 29.00	139.00

STATE INSTITUTION FUND

Robert L. Blecker, Mileage	23.00
The Clarion Clinic, Insanity Hearing	15.50
Edna's Nursing Home, Care & keep 125.00, Tobacco 1.50	126.50
Griffin Rest Home, Care & keep	
Griffin Rest Home, Care & keep	90.70
Henry Custodial Home, Care & keep	625.00
Frank F. McKean, M. D. Medication	11.20
Arthur A. Ross, Care & keep 110.00, Medication 9.00	119.00
Robert A. Shaw, Transportation	23.00
B. V. Willie, Court allowed for hearing 28.00, Mileage 3.00	31.00
Dr. Richard A. Young, Mental Illness Hearing	15.50
L. N. Archerd, Mental Illness Hearing	15.50

SOLDIERS RELIEF FUND

Bel Chris Manor, Care & keep	263.50
Redder Drug, Medical	7.35
The Clarion Clinic, Medical	20.75
Iowa Public Service Co., Gas & Electric	211.21
Dr. J. G. Lott, Medical	49.10
Iowa Public Service Co., Gas & Electric	21.67
Kramersmeier Drug, Medical	49.29
Lutheran Hospital, Hospital care	263.33
Kenneth Jenison, Moving	36.50
F. B. Champlin, Transportation	43.10
Herman Meinders, Rent	14.00
P & G Market, Groceries	33.30
Iowa Electric Light & Power Co. Gas & Electric	6.21
Dr. D. A. Varland, Dental	168.00
Harold Thorne, Rent	70.00
Town of Woolstock, Water & Electric	14.40
Dr. B. D. Duggan, Medical	4.00
Itis Thorn, Rent	30.00
Fareway Stores, Groceries	69.83
John Knosby, Rent	60.00
Dr. Geo B. Hogenson, Medical	14.00
Brown's Grocery, Groceries	46.15
St. Joseph Mercy Hospital, Medical	194.45
Dr. Wm. B. McTaggart, Medical	50.00
Wiewel Rexall Drug, Medical	5.00
Dr. A. H Wesselink, Medical	38.50
Ruth Bjornson, Rent	20.00
Dr. R. L Gorrell, Medical	61.00
Kenefick's Pharmacy, Medical	44.32
McGonigle & Junglen Oil Co. Fuel	15.45
B & W Fine Foods, Goveries	49.78
Melvin Waldon, Rent	30.00
W. L. Randall, M. D. Medical	6.00
Northwestern Bell Telephone Co. Service	13.76

BANGS DISEASE FUND

John B. Mulder, Vaccination	6.50
J. A. Morton, Testing	4.50
Robert L. Veach, Vaccination	12.50
G. N. Daniels, Vaccination	16.00
W. A. Danker, Testing	5.50
O. N. Emerson, Testing	9.50
R. E. Misner, Vaccination	6.50
Ronald D. Guss, Vaccination	11.00
W. L. Emerson, Vaccination	8.50
G. H. Gitz Jr., Vaccination	32.00
Leslie G. Classick, Testing 4.50, Vaccination 9.00	13.50
P. C. Watkins, Vaccination	14.50
Howard M. Morgan, Indemnity	25.00

BOVINE TUBERCULOSIS FUND

R. E. Misner, Testing	50.00

"I DON'T NEED A HEARING AID

Because my hearing is not that bad, but I wish I had something to make the sounds louder. Like my reading glasses that I can use only part-time."

A Florida firm has perfected a PERSONAL AMPLIFIER Which may give all the help you need to hear without straining. This tiny device hides behind the ear. It is simple and easy to use and carried in pocket, people can have hearing help instantly.

Space age techniques make it possible to offer the PERSONAL AMPLIFIER at a small fraction of the cost of a hearing aid. For full details without obligation, write

EGELAND'S

Dept. I. E., 1152 Columbia St.
Waterloo, Iowa 50703

DURING THE LOVELY FALL SEASON . . . .

DINE OFTEN

AT THE

NEWLY DECORATED

GOLD KEY

"WHERE GOOD FOOD COMES FIRST"

NORTH OF HAMPTON ON 65

MAKE YOUR RESERVATIONS NOW FOR THOSE FALL MEETINGS AND PARTIES — PRIVATE ROOMS AND AMPLE FACILITIES FOR ALL GROUPS.

OPEN EVERY NIGHT — SUNDAY'S TOO

● Legal Notice

Iowa laws require that the residents of this area be notified of certain legal procedures. Certain individuals, as well as groups, may have a personal interest in these notifications. Often the publication is the only public notice. To keep well informed, readers should check carefully the notices which appear in this section.

STATEMENT OF OWNERSHIP, MANAGEMENT AND CIRCULATION

1. Date of Filing Sept 28, 1967.

2. Title of Publication Belmond Independent.

3. Frequency of issue, Weekly.

4. Location of known office of publication (Street, city, county, state, ZIP code) 215 East Main Street, Belmond, Wright County, Iowa 50421

5. Location of the Headquarters or General Business Offices of the publishers (Not Printers) Same as in No. 4.

6 Names and Addresses of Publisher, Editor, and Managing Editor. Publisher (Name and address) Belmond Publishing Co., Belmond, Iowa 50421. Editor (Name and address) J. R. Gallagher, Belmond, Iowa 50421

7. OWNER (If owned by a corporation, its name and address must be stated and also immediately thereunder the names and addresses of stockholders owning or holding 1 percent or more of total amount of stock. If not owned by a corporation, the names and addresses of the individual owners must be given. If owned by a partnership or other unincorporated firm, its name and address, as well as that of each individual must be given.)

NAME	ADDRESS
R. H Gowdy	Belmond, Iowa
J R Gallagher	Belmond, Iowa
Duane M. Anderson	Belmond, Iowa

8 Known Bondholders, Mortgagees, and other security holders owning or holding 1 percent or more of total amount of bonds, mortgages or other securities (If there are none, so state)

NAME	ADDRESS
None.	

9 Paragraphs 7 and 8 include, in cases where the stockholder or security holder appears upon the books of the company as trustee or in any other fiduciary relation, the name of the person or corporation for whom such trustee is acting, also the statements in the two paragraphs show the affiant's full knowledge and belief as to the circumstances and conditions under which stockholders and security holders who do not appear upon the books of the company as trustees, hold stock and securities in a capacity other than that of a bona fide owner. Names and addresses of individuals who are stockholders of a corporation which itself is a stockholder or holder of bonds, mortgages or other securities of the publishing corporation have been included in paragraphs 7 and 8 when the interests of such individuals are equivalent to 1 percent or more of the total amount of the stock of securities of the publishing corporation.

10 Extent and Nature of circulation	Average No. Copies Each Issue During Preceding 12 months	Single Issue Nearest to Filing Date
A. Total No Copies printed (Net Press Run)	2250	2250
B Paid Circulation		
1 Sales through dealers and carriers, street vendors and counter sales	385	385
2 Mail Subscriptions	1850	1850
C Total paid Circulation	2235	2235
D Free Distribution (including samples) by mail, carrier or other means	00	00
E. Total Distribution (Sum of C and D)	2235	2235
F. Office use, Left-over, unaccounted, spoiled after printing	15	15
G. Total (Sum of E & F — should equal net press run shown in A)	2250	2250

I certify that the statements made by me above are correct and complete.

R. H. Gowdy
Business Manager

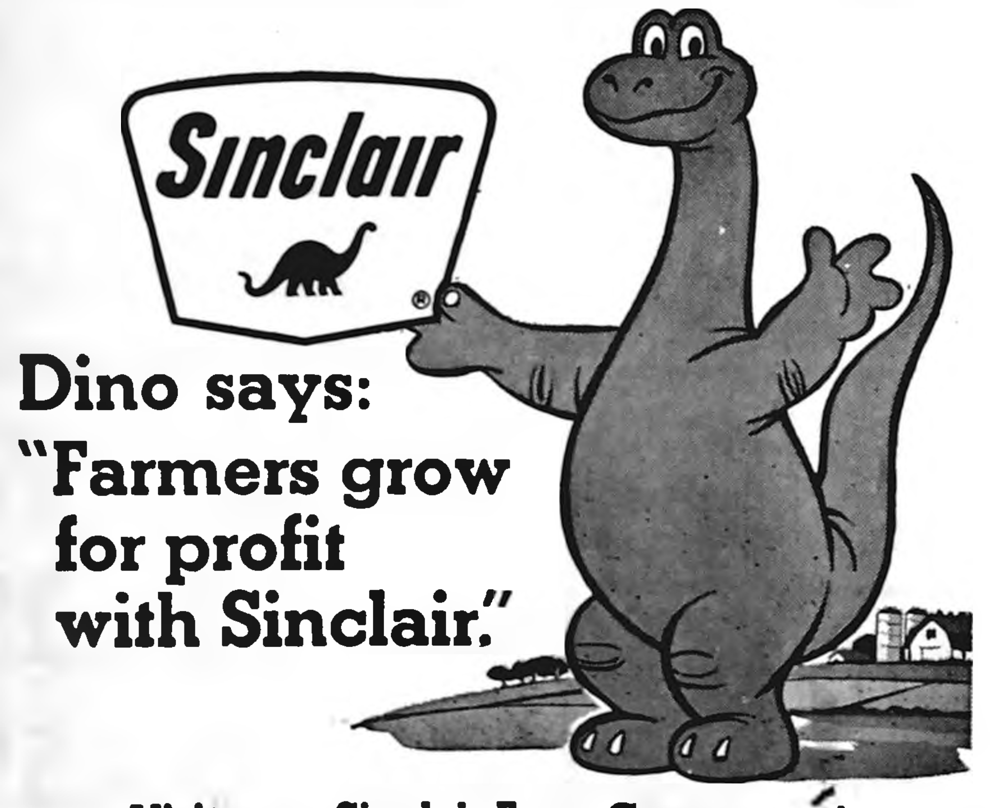

Dino says: "Farmers grow for profit with Sinclair."

Visit your Sinclair Farm Center now!

Whatever your problem, crop or yield goal, let Sinclair help you. Your nearby Sinclair Farm Center offers a complete line of quality products: premium fertilizer, anhydrous ammonia, custom blends, crop chemicals. Also—the newest, most modern application equipment to save you time and money.

A trained Sinclair Advisor can help you—starting with soil tests to a complete fertility plan. Ask about Sinclair's "Profit Program" designed for higher profit farming.

See Sinclair for the best in crop care. Visit us today.

Sinclair Farm Center

PLANT AT GOODELL

TO ORDER PHONE KLEMME 587-2650

Sinclair

Sinclair Petrochemicals, Inc.

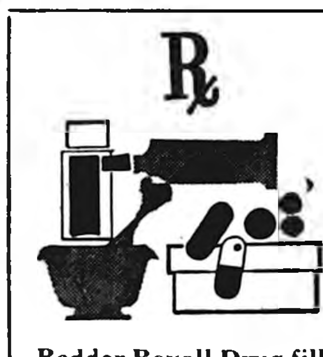

Redder Rexall Drug fills your every need.

Health aids to keep you comfortable and cosmetics to make you pretty are just two of the many departments at your service in this store of FRIENDLY SERVICE

visit our unique Gift Section for the different and unusual in Gifts.

BUY or RENT SICK ROOM NEEDS

REDDER

Rexall

DRUG

Ph. 2436—Erv Redder Pharmacist

DON'T PASS THE BUCK — GIVE A BUCK

BUCK NIGHT

THURSDAY, SEPTEMBER 28

"Buck Night" is your opportunity to do something about supporting your views. A neighbor will call on you for a "buck" or more.

Welcome your neighbor, and become a part of political action at local, state and national level.

WELCOME YOUR NEIGHBOR WITH A BUCK OR MORE

REPUBLICAN PARTY OF IOWA

The children were right . . . milk's a real treat!
They sure were! This tastes just great

Parents too, like the taste of milk . . . at snack time, meal time, any time. Milk's easy to serve . . . just pour goodness by the glassful.

We deliver to your door Phone 5544 . . . or, at your favorite store.

BELMOND CO-OP CREAMERY

NOW... color tv with a picture so easy to tune you can do it blindfolded

NEW 1968 ZENITH COLOR TV Giant 23" DIAG. screen... color tv's largest picture 295 sq. in. viewing area

The PEALE • Y4533W

THE ROYAL PREMIER SERIES

Beautiful Contemporary styled "lo-boy" cabinet in genuine oil finished Walnut veneers and select hardwood solids. All New Zenith AFC—Automatic Fine-tuning Control. 9" Oval and 5" x 3" twin-cone speakers.

As Low as $3.50 Per Week

the most exciting new feature in color tv

AFC

Zenith Automatic Fine-tuning Control

Zenith's AFC tunes color television picture-perfect at the flick of a finger. Just flip the switch once and forget it—because it not only tunes the color picture—but keeps it tuned as you change from channel to channel. And it even perfects your fine-tuning on UHF channels—automatically.

FEATURES THE BEST IN COLOR TV PERFORMANCE

ZENITH HIGH PERFORMANCE HANDCRAFTED COLOR TV CHASSIS No printed circuits, no production shortcuts for unrivaled dependability.

EXCLUSIVE ZENITH SUPER GOLD VIDEO GUARD TUNING SYSTEM for ultra sensitive reception, longer TV life and greater picture stability.

ZENITH SUNSHINE® COLOR TV PICTURE TUBE—for greater picture brightness with redder reds, brighter greens and more brilliant blues.

The quality goes in before the name goes on®

KINSETH

Plbg. and Htg.

Phone 7421

RIGHT HERE AT Belmond Motors, Inc.

WE'RE SHAVING PRICES ON EVERY '67 MERCURY!

We've put the razor's edge to the price of every car in stock for big, big end-of-the-year savings. Come in now and *beat the '68 price rise!*

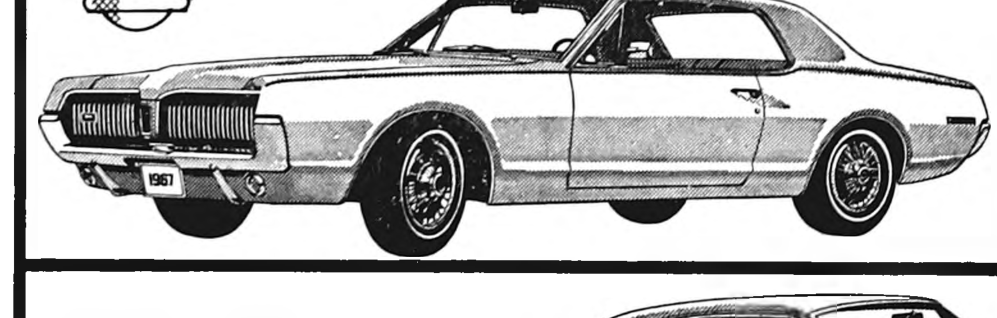

WE'RE TAKING A LOT OFF THE TOP OF COUGAR PRICES!

Now . . . move up to the only American sports car that's jet set styled, young set priced. All colors available.

SPECIAL PRICE!

WE'VE PUT THE CLIPPERS TO MONTEREY HARDTOP PRICES!

There never was a better opportunity to take the wheel of the most elegant car in the medium price class.

SPECIAL PRICE!

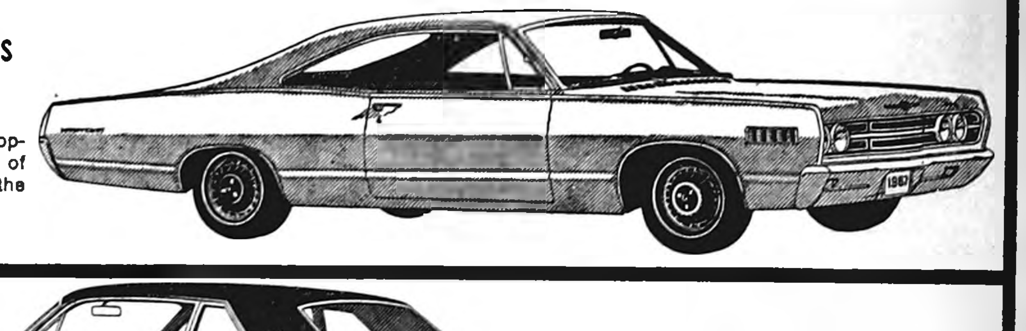

COMB THE CITY...THERE'S NO BETTER DEAL THAN MERCURY COMET!

Inch for inch, dollar for dollar the best buy in its class. The all-time Mercury favorite for economy and performance.

SPECIAL PRICE!

BELMOND MOTORS, INC.

111 2ND AVE. SE PHONE 2418 BELMOND, IOWA

LMDA

Blueberry
Wilderness Pie Mix No. 2 Can **29¢**

CHARMIN
TOILET TISSUE 12 Rolls **$1**

WE'RE LOADED WITH BUYS!

Canadian Ace Beer 12 PACK **$1.69**

CIGARETTES
Carton **$3.29**
PACKAGE **33¢**

CARNATION CANNED MILK
5 TALL CANS **89¢**

Bread
6 Loves
$1.00

PILLSBURY
BISCUITS
TUBE OF 10
5¢

Velveeta
2-Lb. Box **78¢**

Ice Cream
Mays Gallon **88¢**

Tide Giant **59¢**

WE 3 MARKETS

SHOP THE STORE NEAREST YOUR DOOR—YOUR BUDGET WILL THANK YOU!

BELMOND
GOODELL

KANAWHA
HAMPTON
BRITT

ADVERTISED SPECIALS
GOOD THROUGH WED., OCT. 4, 1967

We Reserve The Right To Limit

Double Dip Ice Cream Cones **5¢** Each
ALL DAY SATURDAY

Home Butchered
BEEF LIVER .... **29¢ lb**

Round Steak 79¢ lb

GROUND BEEF
3 lbs 98¢

Thurs.-Fri.-Sat.

THURS—FRI—SAT ONLY
1 Dozen Glazed
DONUTS FREE
With $10 Order or More & This Coupon
BELMOND STORE ONLY

HOMEMADE
Potato Salad
Pea Salad **39¢ lb**
Ham Salad lb. 49¢
For Sandwiches
Egg Salad ... **59¢ lb**

FRESH FROM OUR BAKERY
SUGAR COOKIES .... DOZ. **19¢**

BIG BOLOGNA .. **39¢ lb**
Elsheimers Ring
BOLOGNA ... **69¢ ea**

BEEF Chucks

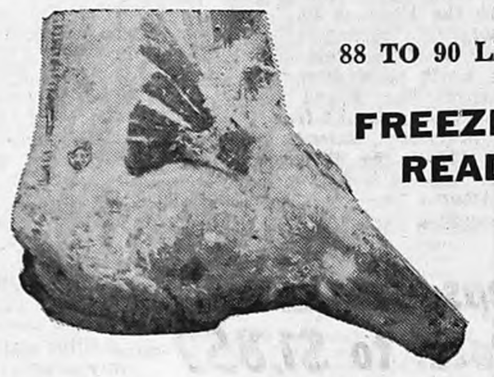

88 TO 90 LB. AVE.
FREEZER READY 49¢ LB

ROLLED RUMP
Roast 88¢ lb

ROLLED HEEL
Roast 79¢ lb

Rib Pork Chops 69¢ lb
Loin Pork Chops 79¢ lb
Pork Tenderloins 10¢ ea
CORNISH GAME HENS ..... **ea. 75¢**
HOMEMADE PORK SAUSAGE lb. 29¢
WILSON'S Skinless Wieners pkg. 49¢
• WE HAVE OYSTERS •

BUY MORE SPEND LESS SAVE MORE

HORMEL'S LUNCHEON MEAT
SPAM 12-oz. Can 39¢

Nabisco Oreos lb. ...... **49¢**
HI-C ORANGE 4 46-oz. .. **$1**
Des Moines Bleach gal. 29¢
Paper Plates 100 for .. **69¢**

TASTEE
OLEO 6 1-lb. ctns. $1

CRACKER JACK pkg. ... **5¢**
Nabisco Oyster Crax lb. 39¢
Fleischman's or Red Star **YEAST 3-pack 17¢**
Mandarin Oranges 4 11-oz. $1

Monarch
MILK Gallon 79¢

Del Monte
PEACHES .... **3** 2½ Cans **89¢**
Hunt's
TOMATO SAUCE .. 8-oz. Can **10¢**
Strawberry Jam 2 lb. jar 59¢
Mrs. Grime's
CHILI BEANS ...... **10 FOR $1**

POPCORN 2 lb. bag 19¢

SACK YOUR OWN
Red Potatoes 1¢ Lb.
NO. 100 LB. BAGS
LIMIT 1 SACK

STOCK YOUR FREEZER NOW!

MR. G FRENCH FRIES 8¢ Pkg.

FROZEN
STRAWBERRIES 4 PKGS $1.00

MONARCH
Orange Juice 8 6-oz. Can **$1**

FROZEN PERCH
FILLETS .... **39¢ lb**

MONARCH
LEMONADE .... 6-oz. Can **8¢**

Produce TO YOUR TASTE

TOKAY OR
Seedless Grapes .... **19¢ lb**

NEW CROP
YAMS .... **2 LBS 29¢**

SUNKIST
ORANGES .... **4** Lb. Bag **59¢**

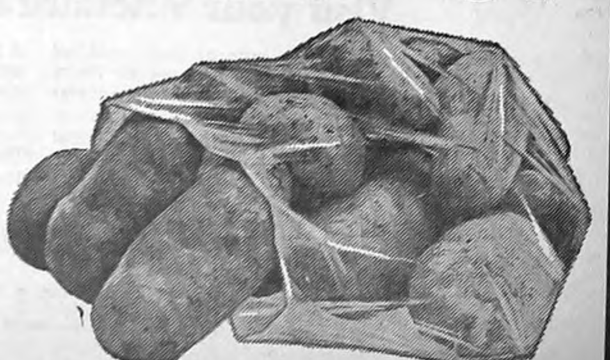

Iowa's west branch involved—

Belmond figures in watershed plan

Twenty-five people attended a recent meeting of landowners and operators along the West Branch of the Iowa River Watershed held at Garner. They represented all areas of the watershed from Belmond to Crystal Lake. Also present and assisting with the meeting were the Hancock County Soil Conservation District commissioners and Soil Conservation Service personnel.

Laurence Radloff, chairman of the Hancock District, opened the meeting. Gary Johnson, SCS, showed color slides of some of the problems within the watershed. He then read excerpts from several reports which all pointed to one item of importance.

In order to get drainage for the low areas up through Hancock county, adequate depth needs to extend into Wright county for an outlet. These reports were dated 1908, 1939, 1949 and 1962.

Roger Moe, SCS civil engineer, read from a report of a private engineering firm which was filed with the Hancock board of supervisors this spring. It stated that because of the cost of improving the south main ditch of Drainage Districts Nos. 1 and 2, assistance should be obtained from the federal government through Public Law 566. This is the Watershed Protection and Flood Prevention Act.

After a field examination of the watershed last June, L. J. Larson, head of the River Basin and Watershed Planning Party of the SCS, made the following statements in his report:

"It is recommended that the local people be encouraged to re-submit an application to the State Soil Conservation committee for PL-566 assistance".

Stan Collins, SCS civil engineer who has the federal responsibility for Deer Creek Watershed in Worth county, told the group about the progress of that watershed. It is about 40,000 acres in size.

The problem there is that in order to get a drainage outlet it will be necessary to dig through four feet of rock. This watershed was started in 1960 and received approval for construction this past year. Total cost is estimated at about two million dollars. The federal government will be paying about 70 per cent of the cost.

Collins stated, "This isn't a giveaway program because the government expects to get this back because of increased income by the local people. The local people, through their drainage districts, will be getting a FHA loan for their share of the cost. The project is expected to return about $7 for every dollar of cost."

The people from Belmond expressed the need for flood control and recreational development. With this in mind, it was brought out that watershed development should extend down to Belmond.

It is up to the local people to make application for federal assistance, Mr. Radloff noted, adding, "When plans are made for the watershed, they must meet the approval of the local people."

Jacob DeWaard, district commissioner, reported on the progress of water shed projects nationwide; 2,653 applications have been made. Because of manpower and funds, only about half of these have been authorized for planning. Therefore, he emphasized, priority is given to the application which shows the most local interest, need, and progress.

It is planned to have several meetings throughout the Iowa west branch watershed to discuss the common problems of an area. The workings of PL-566 and how it can help solve those problems will be discussed, also.

Park fund just keeps on climbing; new donations up total to $1,857

A generous gift of $50 from Mr. and Mrs. Robert Rosene of St. Paul, a $25 donation from Mr. and Mrs. A. C. Hanson, plus $25 more dollars from anonymous local sources and $76 from former Belmond residents by last weekend had brought the River Park Fund up to $1,857. Additional gifts had increased the amount by press time.

Of this amount, $1,380 will go to meet the cost of a detailed study of the proposed park area and general planning of features by Wallace, Holland, Kastler and Schmitz, Mason City engineering firm. That work will soon be in progress.

Other funds, as previously announced, will be needed for acquiring and optioning property that will be required for the park. Contributions to the River Park Fund will continue to be gratefully received, as the heaviest financial ead of the park project will pertain to land-buying and development.

Added contributions last week were received from Ruth (Ramsay) Teel of San Mateo, Calif., $20; Carole (Thompsen) Kinports, St. Minn., $5.00; and Phil Covington of Creston, $25; Wilma Trumbell of Ellensburg, Wash., $10; Mike Becker of Fonda and M. B. Dannewitz of LaJunta, Colo., each $5.00; and Louis Kramer of Iowa Falls, $2.00.

Also, $10 from Mr. and Mrs. Robert Kellermann of Bellevue, O., and $5.00 from Wayne Bohning of Zion, Ill.

In addition, LeRoy Jenison has contributed $25 that was received in memorial gifts honoring his late wife, Grace V. Jenison. Two tables for the city park were bought with similar funds.

Mr. Covington wished the project good luck, and added he is "certainly proud to claim Belmond as my home town."

Ex-Belmondite's frau vetoes plan to subscribe to paper two years

From Charles F. Dalrymple of Sea Isle City, N. J. — whose name has been popping in and out of the "Main Street" column the past several weeks — the Mainstreeters received a letter this week that we feel we should share with our readers.

Wrote Mr. Dalrymple from his abode at 4114 Pleasure avenue . . . To the Gentlemen of the Press:

Dear Sirs — I must say I am sorry for being late with the mail. But was expecting a statement of facts and figures from you (he'd originally inquired the cost of a two-year subscription to The Independent), and then my wife exposed my ignorance by coming up with the subscription price she had located in our last edition.

So here is 5 bucks. I was going for 10, but my little Belmond Blossom (Alma Lein, before becoming Mrs. D.) says, "No. Only one at a time. Who knows, in two years at our age, we may want to subscribe for an asbestos paper."

These were not her exact comments, but it means the same.

I do not wish to bore you with a long letter, but I do wish to thank you for your comments in the paper. We both got got a good laugh and you can imagine the thrill we received at making the front page.

We have always loved people who have a nice sense of humor, so again we thank you as it resulted in our receiving a few nice letters (Edus Johnson at Marshalltown was one who renewed old acquainttance with the Dalrymples).

But so many of our old buddies are gone. And the pretty little brunette I plucked from Belmond's bush is now a handsome platinum blonde of 69 and reaching for 70.

Again we thank you. We feel at home in Belmond again.

Very respectfully
yours
C. F. Dalrymple

. . . Evidently to tacitly confess to one of the afflictions of the passing years, Charles stapled to his letter the following clipping: "There are three signs to look for that tell you when you're getting older. The first sign is that you forget things . . . and I don't remember what the other two are!"

CLASSIFIEDS—

FOR SALE

FOR SALE — N.I. No. 6A 2-row pull-type in good shape Sterling Sprau, Meservey. g1t1*

FOR SALE — Very good combination storm windows — eight 70x28; eight 62x28; two 46x24, approximately. One Rusco combination door. Dick Dirksen, Alexander. Phone 692-3291. g1t1

MISCELLANEOUS

NOTICE — Please remove all decorations from Belmond Municipal cemetery by Oct. 1st. Luther W. Proeger, Supt. g1t1

FOR RENT

FOR RENT — Furnished apartment. Call or see Mrs. Blenda Ahlstrom, 208 2nd Ave. NE. Phone 444-5211. g1tf

FOR RENT — Modern house. Call 444-6197. g51tf

FOR RENT — Apartment or rooms for one or two girls. Ph. 2368. g1t2

Cards Of Thanks

We wish to express our appreciation ot the staffs of both the Mercy hospital at Mason City and the Belmond hospital for their fine care and to all who remembered us with cards, visits, prayers and deeds of kindness while we were in the hospital. Special thanks to Rev. Vander Schaaf and Dr. Nelson. Mr. and Mrs. H. B. Gruis. 1t1

I wish to thank my relatives and friends for the cards, gifts and flowers while I was a patient in Belmond Community hospital. A special thank you to the doctors and hospital staff for the fine care received. George Sharp. 1t1*
1t1*

Our heartfelt thanks to all who extended comforting sympathy and help in our recent sorrow. Thanks to Rev. Yff for his calls. For the beautiful service, floral offerings and other kindnesses, we are deeply grateful. The family of Ted Steenblock. 1t1*

I want to thank the doctors and nurses for the excellent care I received while I was a patient in the hospital. Also thanks to my friends, neighbors and relatives for their visits while I was in the hospital and since returning home. Emma Peddle. g1t1

MR. AND MRS. HARLAN PALS

• • • • • •

Harlan Pals, Rosemary Butenhoff repeated nuptial vows at Ventura

The Evangelical United Brethern church at Ventura was the scene of the wedding Friday evening, Sept. 1, at 8.30 o'clock when Miss Rosemary Butenhoff, daughter of Mr. and Mrs. Orval Butenhoff of Ventura, became the bride of Harlan Pals, son of Mr. and Mrs. Daniel Pals. Rev. C. G. Sparks of Ventura, assisted by Rev. Warren Duit of Sheffield, performed the double-ring ceremony.

Decorating the chancel were two baskets of glads and lighted tapers in candelabra with attached greens and white ribbon. Candles were also on the altar and in the windows.

Mrs. Rita Wempen of Clear Lake, soloist, sang "The Lord's Prayer" and "The Wedding Prayer". She was accompanied by Mrs. Ronald Anderson, organist, and Mrs. Dick Hyde, pianist, both of Ventura. tura.

Given in marriage by her mother and father, the bride wore a gown of Chantilace fashioned with a Batteau neckline, long lilypoint sleeves and a slight highrise waistline. The floor-length, slim skirt was styled with a Watteau, chapel-length train, which was sequin trimmed. The bride's bonnet-type headpiece had an organza bow, lace petals and pearl trim and held the bouffant, elbow-length veil of pure silk illusion. She carried a crescent bouquet of white roses with greens.

The maid of honor was Ronda Butenhoff of Thornton, sister of the bride, and the bridesmaids were Jean Butenhoff of Ames, sister-in-law of the bride, and Janelle held nose-tip veils. They carried Lutz of Clear Lake. They wore grass green dresses having empire waistlines and floor-length slim skirts. Their forward headpieces of hair-braid loops trimmed with sequins

Meservey News

crescent bouquets of white glads with green centers.

Dick Nordman of Ames was best man. Groomsmen were the groom's brother Keith and Darrell Avery. Dick Butenhoff, Delbert Pals, Donnie Pals and John Van Sickel served as ushers and candle-lighters. The men wore black tuxedoes and white carnation boutonnieres, except the groom, whose boutonniere was a white rosebud.

Darla Woodley, cousin of the bride, was flower girl and Scott Pals, nephew of the groom, was ring-bearer.

Following the ceremony, a reception was held in the church parlors.

The bride chose a navy knit dress with yellow accessories for the honeymoon trip to Niagara Falls. The couple is now at home at 715 Washington, in Waterloo.

The bride graduated from Ventura High school and is now a student at Young School of Beauty at Waterloo. The groom is a graduate of Meservey-Thornton High school and is now a senior at University of Northern Iowa, Cedar Falls, and is employed at Rath Packing company in Waterloo.

Legal Notice

Iowa laws require that the residents of this area, be notified of certain legal procedures. Certain individuals, as well as groups, may have a personal interest in these notifications. Often the publication is the only public notice. To keep well informed, readers should check carefully the notices which appear in this section.

IN THE DISTRICT COURT OF
THE STATE OF IOWA
IN AND FOR WRIGHT COUNTY
IN THE MATTER
OF THE ESTATE OF
E. W. BAILEY, Deceased.
Probate No. 8438
NOTICE OF PROBATE OF WILL, OF
APPOINTMENT OF EXECUTOR, AND
NOTICE TO CREDITORS

TO ALL PERSONS INTERESTED IN THE ESTATE OF E. W. BAILEY Deceased.

You are hereby notified that on the 26th day of September, 1967, the last will and testament of E. W. Bailey deceased bearing date of the 13th day of January, 1932, *and Codicil to Last Will and Testament bearing date of the 10th day of January, 1961 were admitted to probate in the above named court and that Kenneth Bailey was appointed executor of said estate.

Notice is further given that any action to set aside said will must be brought in the district court of said county within one year from the date of the second publication of this notice, or thereafter be forever barred.

Notice is further given that all persons indebted to said estate are requested to make immediate payment to the undersigned and creditors having claims against said estate shall file them with the clerk of the above named district court, as provided by law, duly authenticated, for allowance; and unless so filed within six months from the second publication of this notice (unless otherwise allowed or paid) such claim shall thereafter be forever barred.

Dated this 26th day of September, 1967.

Kenneth Bailey
Executor of said Estate
Rowan, Iowa

Roy A. Henderson
Attorney for said Executor
Belmond, Iowa
Date of second publication
5th day of October, 1967. 1t2

WCARC MEETS WEDNESDAY

Kenneth Heavy, director of the North Central Sheltered Workshop at Fort Dodge, will be speaker next Wednesday evening at the monthly meeting of the Wright County Association for Retarded Children. The meeting will be held at the Clarion High school at 8:00 o'clock, all interested persons being invited to attend.

ATTEND CONVENTION

Seven members of Immanuel Reformed church attended a Sunday school convention held Tuesday of last week in Des Moines. They were: Rev. Robert Vander Schaaf, Mrs. Don Braner, Mrs. Ormal Pals, Mrs. Lester Buseman, Mrs. John Halfwassen, Mrs. Howard Tulp and Carl Dorenkamp.

Belmond Locals

Mr. and Mrs. L. M. Helland spent Sunday with the Dale Thompson family at Ellsworth.

Mr. and Mrs. Paul Alphs and family of Thompson visited in the Joe Brooks home Sunday.

S. F. C. and Mrs. Delmar Quandt of Decorah were Friday overnight visitors in the H. R. Bayliss home.

Froshmore team whomps Britt Eaglets, 55 to 0

Belmond's froshmore gridders on Monday night gained a measure of revenge for the embarrassment dealt the Bronco varsity the preceding Friday night at Britt by downing the Eaglet froshmores at Faris Field, 55 to 0.

It was 28-0 at the first quarter's end as Lennie Johnson rambled 55 yards to score on a sweep and passed to Joey McLaughlin for a 65-yard TD effort; Jerry Stadtlander captured a Britt fumble in the end zone for a third tally and Tim Dirks swept off tackle for 60 yards. Johnson also ran for a couple of the extra points and passed to Ron Ginapp for another as Dirks cracked the line for the fourth p. a. t.

In the second quarter, Johnson passed to Tom Shirer for a 45-yard scoring play and Bill Studebaker posted a marker on a one-yard quarterback sneak. McLaughlin took a Johnson pass for one conversion and Kent Korthas ran for the other to make the halftime score 42-0.

Johnson broke loose behind fine blocking for a 45-yard sweep to score in the third period, Dave Nelson going off tackle for the extra point. In the final quarter Johnson passed five yards to Ginapp for the concluding marker, a pass for point failing.

Britt passes set up one, late scoring chance for the Eaglets but it was fumbled away. Coach Jerry Kintzi used all 42 squad members who were in uniform.

A week ago Monday, the BHS freshmen traveled to Thornton and were dealt a 6-0 defeat by the Meservey-Thornton froshmores despite keeping possession of the ball a large share of the game.

Saturday morning here, the freshmen didn't fare that well. They were trounced by Hampton's unusually heavy prep eleven 33 to 0.

Next Monday night, the froshmores will travel to Buffalo Center for a clash with the Bison Calves.

—Mueller Studio Photo

MR. AND MRS. CRAIGE D. DAUGARD

• • • • • •

Mary Jane Brinton, Craige Daugard wed at Trinity church on Sept. 8

Miss Mary Jane Brinton, daughter of Mr. and Mrs. M. Homer Brinton, became the bride of Craige D. Daugard, son of Mr. and Mrs. Emmeritt Daugard of Britt, Friday evening, Sept. 8, at 7:30 o'clock at Trinity Lutheran church with Rev. Oscar Laaveg performing the double-ring ceremony.

Decorated candelabra and two bouquets of white gladioli at the altar decorated the chancel.

Mrs. Donald Bunnell was organist and accompanied Mrs. Allen Arends of Albert Lea, Minn., a cousin of the bride, as she sang "The Wedding Prayer" and "The Lord's Prayer."

The bride, given in marriage by her father and mother, wore an empire styled, floor-length gown of peau de soie. The skirt was covered with white scalloped Chantilly lace. The lace jacket had tight-fitting sleeves and there were scallopes at the wrist, neck and waist. The dress was designed and made by the bride's sister, Donna Brinton. The bride's only jewelry was a string of pearls and matching earrings, a gift of the groom. She carried a colonial bouquet of yellow and white mums.

Kathy Mason was maid of honor. The bridesmaids were Donna Brinton and Mrs. Lance Burtness, the latter of Fertile, both sisters of the bride, and Debbie Daugard of Britt, sister of the groom. They wore A-line, sleeveless, moss green dresses with matching bow headpieces. They carried colonial bouquets of yellow and white mums.

The best man was Gary Anderson of Britt. Groomsmen were Mark Jensen of Crystal Lake, Dave Johnson of Kanawha and Mark Daugard of Britt, brother of the groom. Serving as candlelighters and ushers were Lance Burtness, brother-in-law of the bride, Mark Brinton, brother of the bride, and Junior Daugard, brother of the groom. The men of the wedding party wore black tuxedoes.

Flower girls were Lisa Brinton, sister of the bride, and Ellen Burtness of Fertile, niece of the bride. They wore matching empire-style, yellow crepe dresses with yellow lace bodices and sleeves. They carried white baskets of yellow mums. Greg Medland of Humboldt, cousin of the groom, as ringbearer, wore a black tuxedo and carried the rings on a lace covered pillow.

Special guests were Mrs. Mabelle Brinton of Ellsworth, grandmother of the bride, and Mr. and Mrs. Rex Wilson of Humboldt and Mr. and Mrs. Henry Daugard of Britt, grandparents of the groom.

Following the ceremony, a receptoin was held in the church parlors with Mrs. Idres Hill of Stanhope, aunt of the bride, and Mrs. Howard Michaelsen of Standhope, cousin of the bride, as dining room hostesses. Carrie Charlson presided over the guest book.

The bride's personal attendant was Paulette Milligan.

The serving table was laid with satin with a net drape overlay. There were candles on each end of the table and a four-tiered wedding cake, made and decorated by Mrs. Stanley Moe, was the centerpiece. The cake was served by Mrs. Gerhard Fardal and Mrs. Gene Brinton, aunts of the bride, coffee was poured by Mrs. Russell Voga, also an aunt of the bride.

Mrs. Grover Daugard of Britt, aunt of the groom, and Hazel Janssen dipped punch. Gift pages were Deborah Brinton, Nancy and Paul Daugard. Barbara Packard, Sandra Daugard, Jill Stoffer and Mrs. LuVerne Wessels arranged the gifts. Mrs. Shanley Moe was in charge of the reception.

For going away, the bride chose an A-line dress of dark green wool with black accessories and a white mum corsage.

The bride is a graduate of Belmond Community High school and the groom of Crystal Lake High school. Both are attending Waldorf college at Forest City.

NOW AT HOME in Mason City are Mr. and Mrs. Arlo W. Stoltenberg, who were married Aug. 20 at the Methodist church in Thompson. Mrs. Stoltenberg is the former Dianne Miller, daughter of Mr. and Mrs. Clifford W. Miller of Thompson. The groom is the son of Mr. and Mrs. Arlo H. Stoltenberg. The new bride will graduate in January from the University of Northern Iowa at Cedar Falls with a B. A. degree in English. Mr. Stoltenberg is an instructor in English at North Iowa Area Community college, Mason City. They are living at Reyburn Court, Highway 65.

"HOLD 'ER TIGHT!" Manager Wayne Bell appears to be saying to Chamber of Commerce President Erv Redder, on the adjacent end of the ribbon, as C-of-C members assembled Friday morning at Fullerton Lumber company's new office-warehouse for another formal ribbon-cutting. Picture was taken in the lumberyard's attractive, new display room. Coffee and doughnuts were served during Fullerton's two-day open house last weekend by the Belmond Community Hospital Auxiliary (not the American Legion Auxiliary, as The Independent had been earlier informed).

Group organized for mental aid

Recovery, Inc., an international organization devoted to the prevention of relapses in former mental patients and of chronic disability in nervous patients, has opened a local group at the Clarion Congregational church. Regular weekly meetings will be held at the church on Tuesdays, starting at 7:45 p. m.

Other churches in this vicinity having Recovery units are at Hampton and Dows. Wright countians interested in learning more about the organization are invited to write: Recovery, Inc., Box 285, Dows, Ia.

All meetings are conducted by a Recovery leader who is either currently a patient or a former mental patient thoroughly trained in the self-help method of recovery.

Recovery, Inc., is a non-sectarian organization founded in 1937 by a professor of psychiatry and neurology at the University of Illinois medical school and presently has local units in 36 states and several Canadian provinces.

RECEIVE AIB DIPLOMA

Bernice Esk, daughter of Mr. and Mrs. Alfred Esk of Lake Mills — who formerly lived in Belmond, last Sunday received a diploma in junior accounting and automation from the American Institute of Business at Des Moines. A cousin, Phyllis Barkema of Garner, was awarded a similar diploma.

Xi Beta Upsilon members met with Ethel Brunes

Xi Beta Upsilon chapter of Beta Sigma Phi sorority met Monday evening with Ethel Brunes. Beverly Pals gave the lesson "Art of Flower Arrangements."

Jaycee Ettes' meeting held at Olde Belmond Inn

The Jaycee Ettes met Monday evening at the Olde Belmond Inn. After a business meeting, Mary Moe presented a program on decorating cakes.

Mrs. Gary Garvin and Mrs. Robert Gray, who attended the state Jaycee Ette meeting Sept. 3 at Ankeny, gave reports on the meeting.

COMING EVENTS

THURSDAY, OCT. 5—

WSCS will meet at 1:30 p. m. at the Methodist church.

4-H clubs will observe their national "week"

During the week of Sept. 30 to Oct. 7, two and a quarter million young Americans, 10 to 19 years of age, will again pledge their head, heart, hands and health to serve their club, their community and their country as members of 4-H clubs. They reside in every county in every state. They are equally divided between farm and non-farm residents. The cooperative extension service supervises and conducts the club work, including the training of 372,000 adults and 142,000 junior volunteer leaders.

This youth program also extends to Puerto Rico and to 75 other countries throughout the world who have adopted similar programs.

National 4-H Week gives an opportunity to salute this outstanding informal educational program for its contribution to America — today and tomorrow. In the "new 4-H", the everyday learning experiences or "projects" now offer members more of the reasons "why" for the procedures in project, as well as knowing "how" to do in project work.

More career information is given which helps the young man or woman explore career possibilities in which they may be interested.

Today's 4-H'ers can choose from a hundred experiences. For example, they can select from such varied projects as animal science, food and nutrition, clothing, community beautification, entomology, leadership.

Or 4-H'ers can learn money management, home improvement, personality development, horsemanship, health, safety and community service, and many others.

Clubs in the Belmond area include: Pleasant Peppy Pals, boasting 12 members, and with Mrs. Elmer Waltzing and Mrs. Loren Kalkwarf as leaders; Pleansant Pioneers, 44 members, Bud Boelman and Ben Suntken the leaders.

Iowa U-Go-I-Go, 18 members, with Mrs. Jack Freese and Mrs. John Smith leaders; Iowa Hawkeyes, 32 members, Robert Drury, Sr., and Cecil Hill, leaders. Norway Ramblers, 26 members, Lismore Maland and Garrett Schreur, leaders.

McKee takes over savings bond job

Robert D. McKee, president of the Wright County State bank at Clarion, has been appointed volunteer chairman of the United States saving bonds program for Wright county, replacing E. F. Bisbey. The appointment was made by Jay E. Tone, Jr., Des Moines, volunteer state chairman for savings bonds activities.

Mr. McKee is a graduate of Iowa State university and the Wisconsin School of Banking. He is a past president of the Clarion Development association and the Clarion Community Chest and is currently a member of the county board of education.

"We are very pleased to have Mr. McKee accept this assignment," Tone said. "His banking and organizational experience will prove invaluable to him in his duties as savings bonds chairman. Our sincerest thanks go to Mr. Bisbey for over four years of volunteer service."

Mr. McKee reports availability of a 16-mm color film entitled "The Land We Love" for showing, free of charge, by any organization in Wright county.

Belmond Locals

Mrs. Frank Quigley and Mr. and Mrs. Clifford Johnson were Sunday dinner guests in the home of Mrs. Dale Smith at Mason City, honoring Cheryl Anne Smith on her birthday.

Mr. and Mrs. Gerald Banning and children attended the S. U. I. — T. C. U. football game on Saturday at Iowa City and then visited in the home of Dr. and Mrs. Eugene Mehl at Le Claire. Mrs. Gladys Mehl, who had been visiting in the Dr. Mehl home the past two weeks, returned to Belmond with the Bannings.

Fullerton's 10-day

Fall Sale

Ends This Saturday

SALE PRICES STILL IN EFFECT ON

- Paint
- Pre-Finished Wall Paneling
- Shingles
- Power Tools
- Ceiling Tile
- Insulation — And Many Other Items

Housewarming Party Prize Winners Were

Hair Dryer — Mrs. Gerald Burk of Klemme.
Skil Saw — Don Friesleben of Belmond.
Power Drill — Ronald Johnson of Belmond.
Corning Ware — Mrs. Kenneth Severson of Clarion.
Electric Blanket — Glenn Morris of Belmond.
Gallon of Interior Paint — Ben Barkema of Belmond.
Gallon of Exterior Paint — Mrs. Bertha Kalkwarf.

And a Great Big Thank You . . .

One and all for your stopping in and your interest in our Housewarming Party, the Hospital Auxiliary who served the refreshments, the Chamber of Commerce and neighboring business firms for flowers and kind expressions on our new building and especially our customers who turned out and helped make our day a complete success.

FULLERTON LUMBER COMPANY
ONE place to go . . . for ALL building services
PHONE 444-2469 WAYNE BELL, Mgr. BELMOND, IOWA

WANTED

Shelling — Trucking
I have a new
M-M Sheller(2c)

JOHN DIEKHUIS

PHONE 444-8346
g48t26*

ACREAGE

NEAR BELMOND

Will sell 2A with 4 bedroom modern insulated home or will sell whole 20A. Located on blackop road. Contact

PAUL KELLY
Realtor
Britt, Iowa

ONE OWNER CAR VALUES

1966 Chevy Bel Air — 4-door V-8 — Auto — PS—New rubber, Extra Clean low mileage car

1966 2 door Bel Air, V-8, Auto Trans., Radio Low Mileage a real Cream puff.

1966 Bel Air — 6 Cyl. — Auto Trans., Exceptionally low Mileage

1966 Impala 2 door Hdtp. — V-8 Auto. Radio WW tires low Mileage

1965 Ford Custom 500 — V-8 Auto — New rubber

1965 Bel Air V-8 Auto — PS — Air Conditioned

2—1964 Chevrolet 4-Door Impala V-8, Auto, Radio. W. W. Tires

1963 — Plymouth 4 Door 6 Cyl. Standard Transmission.

1962 Bel Air 4-Door V-8, Automatic.

1961 Mercury 4-door sedan, V-8 Auto., P. S.

1961 Chevy 4 dr. Tdtp. — V-8, Auto, PS, PB.

1959 Olds 4 Door Hardtop V-8 Power Steering & Brakes

1958 — Chevie, 2-door, Biscayne V-8, Automatic transmission completely overhauled.

1958 Plymouth V-8, Automatic, radio.

1958 Chevy, V-8 standard trans., 4 door.

1955 Cadillac — 2 door coupe Deville, just like new.

1954 Int. Wrecker, completely equipped.

1962 Chevrolet ½ Ton Pickup.

WE NEED LATE MODEL USED CARS AND PICKUPS

SEE THE NEW 1968
¾ Ton Pickup

Now in Stock

1968 Impalas, Chevelle, Malibu, Caprice 2 and 4 door hardtop — some with air. ½ & ¾ Ton Pickups.

PRIZE WINNERS

$25 War Bond — Art Zeigler — Goodell
15 lbs. Steak — Leo Kearney — Klemme
15 lbs. Steak — Gene McLaughlin
5 lb. Ham E. L. Stahl Goodell.
Service Wallace Cramer
Service Mollie Schimp.

McLaughlin Bros.

CHEVROLET

Inc.

BELMOND—PHONE 444-2328

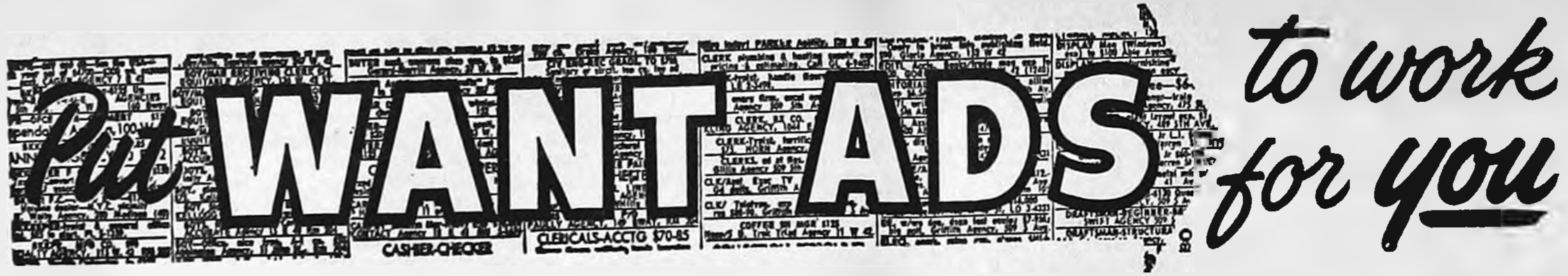

For Sale or Trade

FOR SALE — While present stock lasts, Royal Custom model portable typewriters (they have everything on them) just $99.50; regular price $123.50. Terms if you wish. Belmond Independent. g52t2

FOR SALE — New Iowa Sales Tax charts. Belmond Independent. g52t4

FOR SALE — Big rugged Spotted February and March boars — top cutouts. Also two fall boars. State accredited. Free delivery. Donald Engh, Phone Kanawha 762-3789. 1 N and 9¾ W of Belmond. g52t4

FOR SALE OR TRADE — Building lots. Phone 444-5106, Larry Dorr. g6tf

FOR SALE — Silver miniature poodles. One 2-year-old and eight 6 weeks old. AKC registered. Paul Dorr, Ph. 2265. g52t2

FOR SALE — Thick scratch pads 10c each. Belmond Publishing Co. g29tf

FOR SALE — 2 Hampshire boars. Call LeRoy Christie 444-8273. g1t1*

FOR SALE — 1955 Dodge ½-ton pickup. Reasonable. Glenn Meints. g51tf

CLEANINGEST carpet cleaner you ever used, so easy too. Get Blue Lustre. Rent electric shampooer $1. Lloyd's Hdwe. & Appl. g1t1

FOR SALE — Rubber stamps of every kind as low as 80c, 3-day service. Perma-Stamps from $2.90. Belmond Independent. g42tf

EVERY HOME needs a desk stapler. Markwell and Bostitch are both good staplers and can be used as tackers. Priced from $1.95 and up at the Belmond Publishing Co. office. g22tf

FOR SALE — Pamline No. 140 Cattle Oiler, one only $95. Rowan Lbr. and Grain Co. g1t1

FOR SALE — Personalized napkins for weddings, parties, anniversaries. Thank you notes, personalized stationery, playing cards and matchbooks. See samples at the Belmond Publ. Co. g50tf

FOR SALE — Blue Persian kittens from show stock. Otis Tendall, Clarion. Phone 532-2080. g1t1*

FOR SALE — 20 acres 1½ miles northwest of Belmond, good house and barn. Glenn Meints. g49tf

FOR SALE — Hog Feeders at close-out prices. Rowan Lbr. and Grain Co. g1t1

FARMERS — We carry a complete line of animal and poultry veterinary needs at Redder Rexall Drug. g35tf

FOR SALE — New Home sewing machines — Grundig stereos — radios — tape recorders. Sales and service. Enid's Sewing Center. Phone 456-2170 Hampton, Ia. Leonard Levy. g16tf

MUST SELL Ford Fairlane 500 2-door V-8; good tires; 31,000 actual miles. Excellent condition. 507 3rd Ave. NE. Phone 444-5269. g1t1

FOR SALE — Olympia, Royal, Smith-Corona portable typewriters from $69.50. Victor Adding Machines from $79.50 — Buy or rent, Day, Week or Month. Belmond Independent. g49tf

FOR SALE — Yorkshire boars. Melvin McAlpine, 5¼ miles south of Belmond on Highway 69. Ph. Rowan 853-2292. g50tf

DATING STAMPS now for sale at the Belmond Independent office. No need to write a date. Only $1.10, plus tax. g25tf

FOR SALE — Poland China boars. Excellent test and carcass records. Guaranteed, delivered. Doyce Friedow, 2N, 3¼W Goodell. Ph. 762-3977. g32tf

FOR SALE — Hampshire rams. Lambs and yearlings. Choice quality, reasonably priced. Jerry Hall, Sheffield. g52t3*

FOR SALE — standard register stock forms & printed forms, register machines, pasted NCR sets and Speedisets. Belmond Independent g18tf

FOR SALE — 3-bedroom house in Goodell. See Kinseth Plbg. & Htg. or write Kenneth Kinseth, Box 49, Decorah. Ia. g23tf

FOR SALE — Cape Cod curtains, valances, rods — 6 pr. 45x64; 2 pr. 36x122; 1 pr. 26x120; 1 pr. 22x120. Beige Osnaburge drapes 75x356. TV antenna; rotor. Braided rugs — 3x5; 6x9. Antique commode. Mrs. O'Brien phone 5103. g1t1

FOR SALE — Stencilling kits with 5 sizes of letters half-inch to three-quarter-inch. May be used many times. Only $1.50 Belmond Independent. g43tf

MIMEOGRAPH Paper for sale, Belmond Independent. g49tf

DALE SAYS — We have a complete line of serums, vaccines, bacterins for hog cholera and erysipelas at your complete veterinary supply store Kessler's Pharmacy. g18tf

IOWA TRUCKERS RECEIPT BOOKS, now for sale at Belmond Independent. g22tf*

FOR SALE — New electric and manual adding machines from $79.50, plus tax. Belmond Independent. g28tf

FOR SALE — Two lots on hill; first $800 takes both lots, abstract furnished. Contact Kenneth Kinseth, Box 48, Decorah, Iowa. g50tf

FOR SALE — Wedding announcements and invitations; 100 genuine Heliograved (not to be confused with engraving) from $12.40. Let us show you our complete line of wedding announcements and stationary. Belmond Independent. g43tf

NOW FOR SALE — Modern 2-bedroom home, 1 story, full basement on paved street; former home of Miss Carrie Courtney. Located at 311 5th Ave. NE, Belmond, Ia. For inspection of this fine property see Roy A. Henderson, Executor. g10tf

STENCILS, Duplicator Ink and correction fluid — now on hand at the Belmond Independent office. 29tf

WANTED

WANTED — Combining corn and beans. 900 Case combine. Ed McLaughlin, Phone 8474. g52t2*

WANTED — Nurse's aide at Bel Chris Manor. Phone 444-5188. g52t3

WANTED — Help wanted — Construction work. A. R. Dorr Sons Phone 444-5106. g40tf

WOMEN — Christmas selling starts early with Avon Cosmetics—part or full time—valuable sales teritory now available. Write or call Mrs. Loraine Bixler, 295-3169 Algona, Ia. g51t3*

WANTED — Small used bicycle. Phone 444-7527, Bill Mittelstadt. g1t1

FOR RENT

FOR RENT — Modern house. Call 444-6197. g52tf

FOR RENT — Front apartment over Dr. Larson's office. Call 444-2375. g52tf

FOR RENT — rodent proof storage on ground floor in new building on Main street in Belmond. Ideal for boats, campers, etc. Available for any length of time. Phone 444-2391. Flanagan Agency. g49tf

FOR RENT, available at once, store space in Cornell College Building $60 per month, R. W. Courson Agency. 39tf

FOR RENT — 2 Downtown apartments. See Luin Cox at First State Bank. g34tf

FOR RENT — Typewriters and Adding machines. New machines for rent. Belmond Independent. g5tf

FOR RENT — Men's formal wear for all occasions at Thompsen Clothing g27tf

MISCELLANEOUS

NOTICE — Ellen's Beauty Salon is presently open on Thursday nights. g1t1*

CHISEL PLOWING — KEEP THAT soil from blowing. Have your bean ground or corn ground chisel plowed We are doing custom chisel plowing. We can also apply anhydrous at the same time. We can also apply anhydrous with a moldboard plow. Herman Hiemstra and Son, Clarion Phone 532-3059. 7N, 1W, ½S of Clarion, 7W, ½ S Bean Plant Belmond. g52tf

HAIRCUTS ARE $1.25 in Goodell. Now open. g49tf

DISC SHARPENING on your farm. H. R. Bayliss, Belmond. Phone 444-7387. g49tf

SUNDAY SPECIAL — Complete chicken dinner — $1.27. Serving 11:30 a. m. to 2:00 p. m. Lynn's Lounge and Supper Club. g47tf

Business Services

WE ARE NOW equipped to repair and resole shoes. Satisfaction guaranteed. Lowell's Family Shoe Store. g27tf

KESSLER'S Pharmacy will fill your prescription with prompt, accurate and courteous service. Dick Bloemke, registered pharmacist, phone 2447. g6tf

WATCH NEED CLEANING? Bring it to Dougherty Jewelry. Prompt Service. g40tf

BE SURE — Insure with us. Insurance for all your needs, Flanagan Insurance. Phone 2391 or 2414. g42tf

YOUR DOCTOR'S prescription expertly compounded at Redder Rexall Drug. g1tf

FOR "MR. FIX IT" (Gunnar Kling) call Spahn and Rose Lbr. Co. 444-2250 for general repairs. 49tf

PIANO TUNING and repairing. H. E. Stutters, Clarion. Phone 532-3509 g23tf

Cards Of Thanks

I wish to thank Dr. Leinbach, the nurses and nurses' aides and those who sent me cards while I was a patient in Belmond Community hospital. Henry Ward, Klemme. g1t1*

Your classified ads in the Independent-Buyers Guide are read in more than 4,500 homes. that's why they get results . . . as have the people you have noticed using them regularly.

5c per word first insertion. 60c Minimum Charge

4c per word second insertion of same ad — Minimum 25c

3c per word 3 weeks or more.

Cards of thanks — 3c per word $1.00 Minimum.

In Memoriam Poetry — 3c per word — $1.00 Minimum.

Deadline for all classifieds 5:00 p. m. Tuesday of each week.

Phone 2331

CHURCHES

CALVARY BAPTIST CHURCH

Louis H. Miller, Pastor

Sunday:
9:30 a. m. — Sunday school.
10:30 a. m. — Morning worship.
6:45 p. m. — Young people's hour.
7:30 p. m. — Evening worship.
Thursday:
7:30 p. m. — Bible study and prayer.

ST. FRANCIS CHURCH

Rev. R. A. Ormsby, Pastor

Early Mass at 8:00 a. m. on the first, third and fifth Sundays of the month.

Late Mass at 10:00 a. m. on the second and fourth Sundays of the month.

Confession Saturday at 4:00 to 5:00 and 7:00 to 8:00 p. m.

BELMOND BIBLE CHURCH

Thursday:
7:30 p. m. — Prayer service.
8:30 p. m. — Choir rehearsal.
Sunday:
9:30 a. m. — Sunday school.
10:30 a. m. — Worship service.
6:30 p. m. — Training hour.
7:30 p. m. — Evening service.

ST. JOHN LUTHERAN CHURCH ALC

Leo H. Andersen, Pastor
Mrs. Warren Thompson, S. S. Supt.

Thursday:
7:30 p. m. Sunday school staff.
Saturday:
9:30 a. m. — Confirmation class.
Sunday:
9:30 a. m. — Sunday school, Youth class, Bible class.
10:30 a. m. — Worship service and Holy Communion.

CONGREGATIONAL CHURCH (The United Church of Christ)

Rev. J. Samuel Shelby, Minister

Thursday:
7:30 p. m. — Choir rehearsal.
Friday:
3:30 p. m. — Junior choir.
Sunday:
9:45 a. m. — Church school
11:00 a. m. — Morning worship, World Wide Communion Sunday; sermon by the minister, "Discerning the Body"; order for reception of church members, and sacrament of Holy Communion. Special offering for seminary support.
5:00 p. m. — Supper meeting of the Pilgrim Fellowship; for youth of high school ages.

Everyone is welcome at our services.

The minister is available for personal counseling by appointment.

METHODIST CHURCH

Maurice Jones, Pastor

Thursday:
9:00 a. m. — Executive meeting of the Woman's Society of Christian Service.
6:30 p. m. — Junior High Fellowship.
7:00 p. m. — Chancel choir.
Sunday:
9:15 a. m. — Sunday school.
10:30 a. m. — Morning worship.
5:30 p. m. — Methodist Youth Fellowship.
Wednesday:
3:30 p. m. — Junior choir — Grades 4, 5, and 6.

ST. OLAF AND TRINITY LUTHERAN CHURCHES

O. Laaveg, Pastor

TRINITY

Thursday:
2:00 p. m. — Dorcas Sewing Guild. Hostess: Mrs. Hazel Swenson.
6:45 p. m. — Junior choir.
7:30 p. m. — Senior choir.
Friday:
9:30 a. m. — Lesson leaders.
4:00 p. m. — Senior confirmands.
Saturday:
9:30 a. m. — Junior confirmands
Sunday:
9:45 a. m. — Sunday school and Bible classes.
11:00 a. m. — Worship service.
3:00 p. m. — Adult Instruction class.
Tuesday:
8:00 p. m. — Leila circle.
Wednesday:
8:00 p. m. — Bible and prayer hour.

ST. OLAF

Thursday:
7;30 p. m. — Bible and Prayer hour.
8:30 p. m. — Choir practice.
Friday:
9:30 a. m. — Lesson leaders.
4:00 p. m. — Senior Confirmands (Trinity).
Saturday:
1:00 p. m. — Junior confirmands.
Sunday:
9:30 a. m. — Worship service.
10:45 a. m. — Sunday school and Bible class.
3:00 p. m. — Adult Instruction class.

BETHANY REFORMED CHURCH

James E. Rozendaal, Pastor

Our Sunday services are broadcast locally, 880 kc. on your dial.

Sunday:
9:30 a. m. — Morning worship. World Wide Communion service.
10:40 a. m. — Church school.
6:45 p. m. — Youth Fellowship.
7:30 p. m. — Evening praise. sermon title "Don't Rock the Boat" Ex. 5 and 6.

"It's better to light a candle than to curse the darkness".

IMMANUEL REFORMED CHURCH

Rev. R. Vander Schaaf, Pastor

Sunday:
9:30 a. m. — Morning worship, Mrs. Max Aalbers of Latimer will be Guest Speaker.
Sunday school following morning worship.
7:30 p. m. — Evening service.

This space available FREE of charge to any organization wishing to advertise their moneymaking events.

Courtesy of
Jim's Paint and Wallpaper Store
Headquarters for Dutch Boy Paints

THESE FINE HOMES FOR SALE

Low priced 1 bedroom home close to Main Street on corner lot. Lot is worth the price itself $2,500

Nice 2 bedroom home close in on paving with new roof and new siding only $4,000

Nice low priced 1 bedroom in West Belmond. Newly decorated inside. Take over evisting mortgage with total payments of only $46 .... $4,500

Nice 2 bedroom home close to schools. Very low monthly payments and low interest will buy this. Priced at only $8,500

Nice large 2 bedroom close to schools with single garage and 1 extra lot $10,000

Nice large 2 bedroom home close in completely redecorated inside and out. Contract terms available to good party $13,000

Must see to appreciate a fine 3 bedroom home in Kirkendall. Carpeted, large kitchen and living area. 1½ baths, finished basement, sandpoint, double garage and 18 ft. paved drive. Located on 1-¾ lots with lots of trees and shrubbery and good lawn. Check Flanagan Agency for special price.

JUST LISTED

Very nice large 2 bedroom home on paving close to schools. Has finished basement with one extra bedroom, carpeted living room, carpeted bedrooms, attached breezeway and garage. Existing mortgage maybe assumed at 4½% interest with low monthly payments. New financing available for as little as 10% down.

NATIONAL ASSOCIATION OF REAL ESTATE BOARDS
REALTORS

MANY FINE HOMES ARE AVAILABLE FOR YOUR IMMEDIATE INSPECTION. PHONE FOR AN APPOINTMENT TODAY.

Flanagan Agency

PHONE 2391 PHONE 2414

CENTRAL SOYA CO., BELMOND, IA. one of the top five hundred corporations, offers a challenging and rewarding career opportunity in the field of accounting with on-the-job training. Responsibilities are broadened as the individual demonstrates ability to handle a wider variety of activities.

Requirements are: A Bachelor's Degree in business administration with consideration in accounting or a 2-year associate degree in accounting. Starting salary to $7,500.

If interested, please write to Central Soya Co., Belmond, Ia. 50421, Attention — Tom Minner, Plant Auditor.

All replies will be treated confidentially.

Equal Opportunity Employers

DRAGLINE WORK
GRAVEL & FILL HAULING
BLACK DIRT
PAUL STEENBLOCK
PH. 444-5273

DANCE SPECIAL

THE STARDUSTERS BACK
AGAIN FOR YOUR DANCING PLEASURE

Friday, Sept. 29

AT

THE ALL NEW

RICH'S TAP

RELAX AND ENJOY
YOURSELF IN
AIR CONDITIONED COMFORT!

NO ADMISSION NO COVER

KOSSUTH & HANCOCK COUNTY FARMS

KOSSUTH COUNTY FARM:
160 acres near Titonka — Excellent house and barn — all tillable — March 1, 1968 possession — Contract.
HANCOCK COUNTY FARM:
One of Iowa's outstanding 348 acres — March 1, 1968 possession — On Highway 60 Three miles South of Corwith — Cash with good loan. If you want the best see me on this farm.

Carlson Farm Management Co.
Box 99
Algona, Iowa 50511
Office Phone: 515 295-2891
Home Phone: 515 295-5759

BUSINESS LOTS FOR SALE

24 ft. Lot on Main Street $5,000

24 ft. Lot — Cement floor. All Sewer and water connections One party wall already paid $7,500

R. W. COURSON AGENCY

REAL ESTATE PHONE 2451 INSURANCE

SATURDAY NIGHT

Eat-Out Special

½ SPRING CHICKEN
(SOUTHERN FRIED)
FRENCH FRIES
TOSSED SALAD Choice of dressing
Coffee
Tea
or Milk .... $1.35 Reg. $1.75

SERVING FROM 5:30 TO 8:00 P.M.

Town House Cafe

Before You Plowdown Fertilizer This Fall...

LET US TEST
YOUR SOIL FREE!

WE HAVE ALL TYPES OF
CYANAMID FERTILIZER
BOTH DRY FORM AND LIQUID

WE WILL CUSTOM BULK SPREAD IT FOR YOU OR YOU MAY RENT OUR EQUIPMENT AND MAKE YOUR OWN APPLICATION

H & G Feed Co.

Phone 692-3317 Alexander

Superamerica

EVERYDAY LOW PRICES

SA Prepaid Film
Processing Service
8 x 12 Color Prints $2.77
8 x 12 Black & White $2.99
All Color Slides $1.17

LACE UP
Insulated Boots $3.97

LEAF RAKES $1.37

All Sizes SWEAT SHIRTS .. $1.47

ALL SIZES
Furnace Filters .... 37¢

PERMANENT
ANTI-FREEZE Gal. can $1.27

FLASHLIGHT BATTERIES 2 for 27¢

SHOTGUN SHELLS box $1.99

Low Prices on Hi-Power
Rifle Shells

Fill up and Shop in one Convenient Stop at . . .

DOUBLE
STAMPS
TUESDAY
AND
FRIDAY

sa
SUPERAMERICA

PHONE 5567

EDITORIALS

The lips of the righteous know what is acceptable: but the mouth of the wicked speaketh frowardness. — Prov. 10:32

NAM wants to rush patent issuance; but why?

It is probably ungentlemanly of us to turn on a benefactor — but every now and then we find among the cartoons and suggested editorials provided to us by the Industrial Press Service one that makes us elevate an eyebrow to "full mast."

The IPS is a service offered free to "America's hometown press" by the National Association of Manufacturers. Understandably, a major purpose is to further the aims and interests of the NAM.

It is rather infrequent we find our own ideas channelled so closely with those of the manufacturers' group that we use a cartoon as offered. Much more often, we "adapt" a cartoon to a purpose completely foreign to its original intent and use it to complement an editorial of strictly local pertinence.

In the September issue of the IPS appeared the accompanying cartoon along with an editorial urging prompt passage of the "Patent Reform Act of 1967." It notes, "A major feature of the bill is the proposed establishment of a first-to-file procedure. Under present law, when two or more inventors separately apply for a patent on the same invention, the question of which has priority often leads to long and costly court proceedings. The new system would give priority to the first person filing an application for a patent, a system that is used by other industrial nations."

Our first reaction is, if an inventor has spent a great deal of time in developing and perfecting a patentable device and can offer satisfactory proof of having originated the idea, WHY should he lose the privileges of patent to someone else over a technicality in time of filing?

Adds the NAM, "The proposed legislation would also eliminate the present one-year grace period during which a person can produce his invention and at the same time retain the right to file a patent application. Instead, a preliminary application would be used, thus providing a technique for testing the invention in the market place."

To which our reaction once again is, what's the rush? We cannot buy the manufacturers' contention that it is so important to "speed public disclosure of scientific information, and bring the American system into closer harmony with those of other nations."

It's been our impression that the American practice of protecting the fruits of invention has been a strong incentive to the exercise of initiative and imagination. On the other hand, if we interpret the purposes of the proposed legislation correctly, it would appear to leave the way open for an unworldly genius to be denied rewards rightly coming to him by an individual — or a corporation? — more wise in the sharp practices of the business world.

Until having better reason to believe otherwise, we fear we would remain suspicious that the "Patent Reform Act of 1967" may have some additional motives than simply providing "reasonable measures to expedite and enhance the patent system, making it more effective in serving the public interest," as is the NAM's contention.

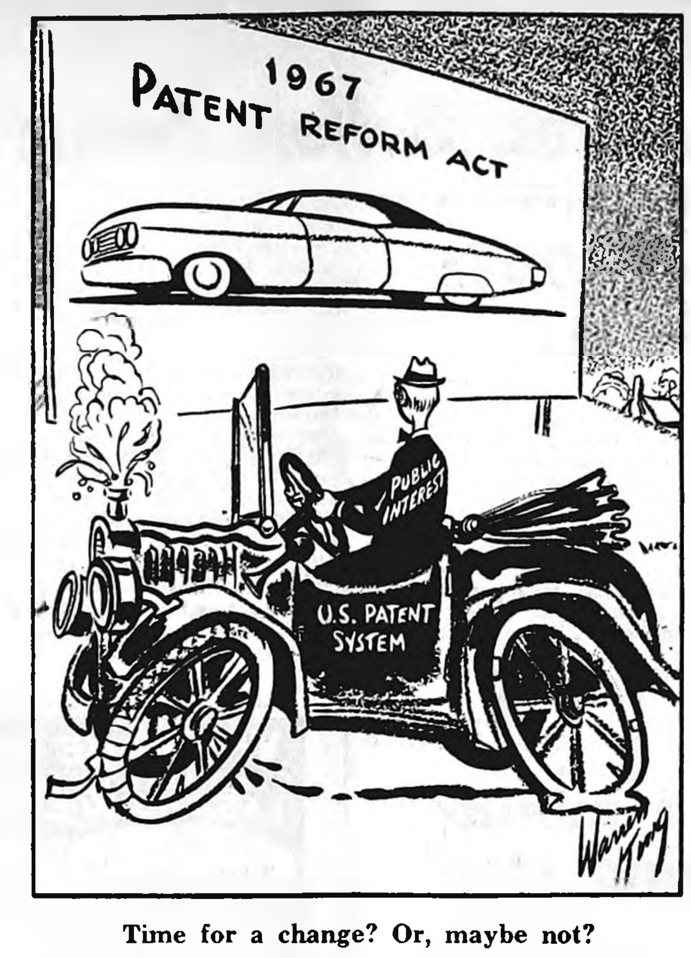

Time for a change? Or, maybe not?

David Stanley would make fine U. S. Senator

A decidedly favorable impression was made by David Stanley upon the couple of dozen Republicans who gathered at the Town House cafe Thursday morning to make his acquaintance during a local campaign stop. Here is a young man with the dedication and intelligence to make Iowa a truly outstanding U. S. Senator — and also, we suspect, with the determination to attain his objective.

What the plans of Bourke Hickenlooper may be in regard to seeking re-election have not been stated. But he has had a long and illustrious career; if he ran for re-election successfully, he would be 78 years old by the end of his term; and if the lone deterrent to his retirement after next year should be the presence of a competent, prospective successor from the GOP ranks, we would say that he could in good conscience retire and make way for young Mr. Stanley.

The 39-year-old Muscatine lawyer is in the process of conducting a campaign that for thoroughness, organization and pure and simple hard work has never been matched in the history of the state. He has surrounded himself with aides who have proved themselves adept, practical politicians in the best sense of the word. And in view of the uniquely early start he has made in seeking the Republican Senatorial nomination, it seems inevitable that by primary election time he will have met in person more voters than any other candidate for a statewide office EVER has in pursuit of an Iowa nomination.

This, in itself; should be most helpful to him — for he is a personable fellow, pleasant, well-groomed and of serious mein, but entirely approachable. He is frank spoken, gives a deliberate and respectful answer to questions put to him, and is ready to explain his stand on any issue.

In nine years as a state legislator, six as a representative and three as a senator (serving a current term) he has established himself as a distinctly outstanding lawmaker and a leader whose opinions have won high respect from his associates in the Iowa General Assembly.

There is every reason to believe that if his campaign for the senatorial nomination is successful, he will be a tough adversary for ANY Democratic opponent to beat — and that includes Harold Hughes, should the incumbent governor see fit to run for the U. S. Senate.

Projecting even further, if Dave Stanley should obtain the seat in Congress to which he aspires, it seems highly probable that he might become one of the outstanding statesmen in Washington. He is a man of that calibre.

You'll be hearing a great deal about Mr. Stanley in the nearly 12 months between now and next September's primary. There are already many leading Republicans who believe that he has the makings of a national leader and that Iowa is extremely fortunate to have such a man to place in office. On the strength of his record, and on the basis of brief, initial acquaintanceship, we're readily inclined to share this sentiment.

Clipped Comment

From the Typewriters of Other Editors

Calls tax law "colossal mess"

The state tax commission has labored, and brought forth a mouse instead of the elephant the legislature passed in putting a sales tax on new contruction.

The tax commission ruled that what Commissioner Potter meant in writing the section was really on repair construction instead of on all construction. This despite the fact Mr. Potter repeatedly stated his intent was to tax all construction.

Then the tax commission decided that the only advertising to be taxed was by those in Iowa, not those outside of Iowa. The commission said an advertiser who placed advertising in national magazines not published in Iowa would be expected to pay direct to the state of Iowa a tax on the portion of that advertising according to the circulaion in Iowa.

ANYWAY THAT'S WHAT THE news reports say the tax commission decided, but there were some doubts even about the wording of that ruling.

It can be imagined the enthusiasm Maytag, John Deere, Massey-Ferguson, Firestone, Alcoa and similar manufacturing interests in Iowa will have in rushing to pay the state on the tremendous volume of advertising done in national publications, on radio and television.

The commission chickened on collecting tax from concerns outside of Iowa who advertise in Iowa publications such as Wallaces Farmer by saying it was up to the publisher to collect it.

In matter of fact the commission left so many questions unanswered what it did say is practically meaningless.

NEXT THE LAW GOES TO THE attorney-general's office for consideration on its constitutionality. There is a real question the legislature delegated too much authority to the tax commission.

This is readily apparent when the commission decided new construction isn't to be taxed even though the law itself as passed definitely included new construction. The commission thus took on an authority to change the law by making a rule.

The attorney general can either rule it constitutional or unconstitutional in an opinion. The opinion, no matter which way it goes, is certain to be appealed by affected people.

THIRD, THE RULES AS ADOPTED by the commission are subject to a review by a legislative interim committee on rules. While the committee can not write a rule it can disapprove of a rule thus forcing the tax commission to rewrite the rule.

The entire tax matter is a mess. It is now revealed it was actually written in 12 hours by Commissioner Potter, a Richard Metcalf, and some unidentified "state officials." It also appears the legislators didn't have much idea what was in it until after they had been badgered into passing it in 50 hours including sleeping time.

Talk about a credibility gap — it's getting bigger and bigger as facts about its writing and sponsorship come out in the open piece by piece.

It takes effect in a couple of weeks — but who knows what is in it, what is taxed and what isn't? —**Algona Advance**

FOR YOUR SHARE IN AMERICA
U.S. SAVINGS BONDS

Music to invest by

A television station in Oklahoma City has been granted permission to broadcast background music along with its visual transmission of stock ticker tape, and a wide range of musical selection should be offered by an active securities market. A sharp rise in an offering migh appropriately be accompanied by "We're in the Money," a sharp drop by "Moanin' Low."

For a highly speculative market there is ample choice among, "Anything Goes," "All or Nothing at All," and "Fools Rush In," or perhaps a combination of all three. A slowly falling security could be backgrounded with "Stop, You're Breaking My Hear."

FOR THE UNHAPPY WIPED-out the sound effects could be either sympathetic, "Among My Souvenirs," or hard-boiled, "Where Was Moses When the Lights Went Out?", or consolatory, "Don't Let It bother You."

News of a juicy split-up of shares would be a good occasion for playing "The Best Things in Life are Free" — a merger that has sent prices soaring, "Blest Be the Tie that Binds . . . "

And for the investor whose margin has been eroded, and who can expect to be hearing from his broker any minute, the only possible choice would be "Somewhere a Voice is Calling." — **St. Louis Post-Dispatch**

CONVERSATIONS WITH THE OFFICE CAT

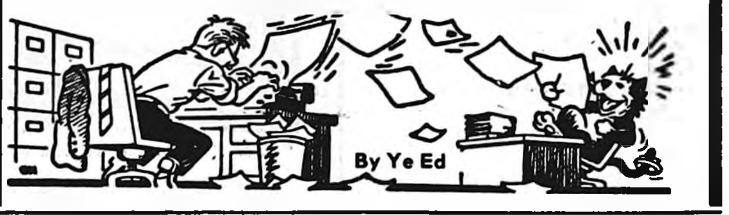

By Ye Ed

"I notice the powers-that-be in Congress — or perhaps I should say, the would-be powers — are again pushing for holidays all to fall on a Monday," commented TJ, the office cat, as we deposited our carcass in front of the typewriter and rolled a sheet of paper into position. The prospects of getting some work done appeared dim, until the feline had had his say, so we gave him our attention.

"Weekly newspapers would probably be in favor," we told him. "Mid-week holidays sometimes play hob with advertising lineage and mailing schedules. Anyway, there's nothing sacred about quite a few of the holiday dates — or even accurate.

"Like, f'rinstance, George Washington was actually born on February 11, not the 22nd. And the Declaration of Independence was signed on July 5th, not the 4th. Even December 25th as the date for celebrating Christ's birth was a very arbitrary matter, the actual date being unknown. And as for Thanksgiving — there's nothing in the book saying you have to be thankful on a Thursday."

"ANY ARGUMENT," TJ ASKED, "about New Year's Day falling on January 1st? Don't see how they can kick THAT around. On the other hand, I don't suppose it would do any harm to let Memorial Day float around a little. In general, it'd look like maybe there's be more logic to squaring holidays off on Monday than a lot of other things done in Congress."

"Even the calendar, itself," we observed, "has come in for considerable overhaul in its day. It had gotten in pretty sorry shape when Julius Caesar decided to do something about it, 'way back in 45 B. C. Before then, a year was assumed to cover exactly 365 days.

"Since a year is actually five hours, 48 minutes and 46 seconds longer than that, it gradually came about that winter was starting with gardens still in bloom and fall was commencing about the time crops were being cultivated."

TJ SUGGESTED WITH A GRIN, "And Julius regarded it a little ridiculous to be getting out the Roman equivalent of long-Johns in July, just because the calendar said it was time?"

"Something like that," we agreed. "Anyway, he introduced the Julian calendar, which got the months and the sun back into jibe by providing that an extra day be tossed into every fourth year. Thus Leap Year was born — and the Sadie Hawkins concept of courtship came about in due time."

"But if my arithmetic is right," TJ prptested, "he should have added only about 23 hours, 14 minutes. Pile up a few centuries, and you'd have trouble again, wouldn't you?"

"SMART CAT!" WE APPROVED. "Every 128 years the world gained a day. And while this was nothing to bother Julius Caesar, by the time Gregory was Pope in 1583 the calendar was 10 days off the beat. Things weren't the mess they'd been back when Caesar took matters in hand, but the lag bothered Gregory, nevertheless.

"So . . . ?" queried the cat. "How'd Gregory get around THAT one? Just take an eraser to the calendar?"

"Fact of the matter is," we replied, "he did just about that. He just up and abolished 10 days and in October of 1583 the time jumped from October 4th to the 15th. Like presto! And to keep things from getting muddled up all over again, the Pope ruled that Leap Year should NOT occur in years ending in 00 EXCEPT when a centennial year is divisable by 400 — like'll be the case in the year 2000.

"THIS GOT THINGS ON A pretty even keel, although the Gregorian calendar stille fails by 26 seconds a year to coincide with sun time. So in only 3,323 years — from the time Gregory took matters in hand — the calendar will be off ANOTHER full day.

"Consequently, scientists advise skipping an EXTRA day in centenary years divisable by 4,000. That would get the cumulative error down to one day every 20,000 years and really seems, all in all, sufficient unto the need thereof."

TJ nodded solemnly, saying, "This, obviously, is an issue with which the world must come to grips before the year 4000 rolls around. Any progress being made?"

"If people don't get smarter in the next couple of thousand years than they have in the 2,000-plus since Julius Caesar broached the Leap Year matter, there may be nobody around to be concerned," we answered, turning to our labors.

SAFE AS AMERICA
U. S. SAVINGS BONDS

It Was Back in

AS REPORTED IN:
The Independent
The Herald-Press
And The
Iowa Valley Press

FIFTEEN YEARS AGO—

When class officers were elected at BHS last week, the presidencies were won as follows: senior, Wilbur Daniels; junior, Sam Leinbach; sophomore, Eugene Mehl; freshman, Gary Gabrielson. President of the Student Council is Frances Chapman.

—1952—

Twenty tractors manned by friends of Merle Ruka made short work last Saturday of plowing 40 acres of land on the Ruka farm. Merle is recuperating from a serious operation performed on his back about a month ago.

—1952—

Cpl. Paul Ahlstrom, son of Mr. and Mrs. Gunnar Ahlstrom of Goodell, returned to the States last week after serving 19 months in Korea and is spending a 30-day furlough at home.

—1952—

Miscues in trying to make their passing game work brought Belmond's Broncos a 20-0 defeat at the hands of Britt last Friday night although the losers had an advantage in net rushing yardage of 143 to 8 for the evening.

—1952—

Sixty-seven tots are enrolled in the local kindergarten this year, representing the largest first-year class in the school's history.

—1952—

Mrs. Fred Gordon is serving this year as president of Belmond's Parent-Teachers association, and Lowell Trafford has been appointed program chairman.

THIRTY YEARS AGO—

Dr. George Steele and Dr. S. P. Leinbach announce the purchase of the Richardson home, south of the library, which they intend to remodel to meet the needs of a modern hospital.

—1937—

Attorney Jess Arends has moved his law office from the Klemme building, north of the Congregational church, to rooms over the Brady Electric shop.

—1937—

Last Friday night, the Belmond Broncos gained nearly double the yards made by Manly in their gridiron meeting but nevertheless lost to the Railroaders, 14 to 12.

—1937—

Chester Luick fell approximately 12 feet while repairing a corncrib on the Studebaker farm Wednesday afternoon and fractured a wrist when he lit on the concrete flooring.

—1937—

One Cent Sale on Ice Cream Cones — Friday and Saturday at Belmond Candy Kitchen, buy one cone at 5c and get another for 1c.

—1937—

Fifteen students at BHS have formed a press club for encouragement of journalistic pursuits. Kenneth Bailey is president of the organization.

—1937—

For Sale — 9-room house with enclosed porched, priced for quick sale at $1,500; also five acres of good timberland, $200. B. C. Hewlett, Administrator.

FORTY-FIVE YEARS AGO—

Chris Friesleben rented his house last week to W. T. Gfeller and will leave shortly for Manson and Pomeroy, where he will make his future home.

—1922—

The high school juniors had a fudge party at the home of Everill Thompson last Friday evening. According to reports, everybody had a good time.

—1922—

Miss Viva Rourk, teacher in the local school, spent the weekend with her parents, Mr. and Mrs. J. W. Rourk, at Kanawha.

—1922—

Last Friday Cato Griesy and S. S. Packard closed a deal whereby Griesy becomes the owner of the building now occupied by Packard's restaurant at a reported figure of $3,750. Griesy plans to build a double-front, fireproof building for his hardware business on the location in the next two to five years.

—1922—

The newly organized Belmond High school football team will play its first game on Oct. 6, when it will meet the Britt second team on the local gridiron.

—1922—

George Elder is in charge of the Farmers Elevator business since the departure of Joe Pletsch on his western trip.

—1922—

Wanted — Good woman or girl to do chamber work; $7 per week. Case Hotel.

SEVENTY-FIVE YEARS AGO—

An unfortunate and well nigh fatal accident occurred at the Parker farm in Norway township last Friday. Young John Johnson got his left arm in the cylinder of a threshing machine and it was so badly torn it had to be amputated.

—1892—

In this issue will be found the announcement of Ole T. Rikansrud as an independent candidate for the office of county recorder. Ole is a man of excellent reputation and has a good education, having taught in this county several years.

—1892—

Belmond has now arrived to the dignity of having a presidential post office, our office having recently been changed. This speaks well for the condition of business here.

—1892—

A most pleasing and unique entertainment of home talent is to be given in the near future at the Opera House under the direction of Mrs. Charlotte Robertson. There will be something to please all: gypsies, Scotch lassies, Greek Maidens and gladiators, artistic posing and marching doll brigade of little maidens.

—1892—

W. M. McGuire announces his store now has open for inspection over $10,000 worth of the latest and newest styles of men's, boys' and youths' suits and overcoats.

NINETY YEARS AGO—

"Lige" Culver, while threshing at Capt. Tyrrell's place, came near getting badly hurt. He was oiling the cylinder box and the sleeve of his round-a-bout caught in the tumbling rod, ripping his clothing half off. That the clothing gave way probably saved his life.

—1877—

The bridge at the Parker and Udell ford above town is built and teams can now cross. It spans the east branch of the Iowa and will prove very convenient for the people thereaway.

—1877—

At the September meeting of the Pleasant Township School Board, it was decided to pay teachers, $25, $27 and $30 per month for the winter terms.

—1877—

Smith & Avery are in the threshing business. They recently turned out 555 bushels of wheat in one day and set their machine twice. They know how 'tis done.

—1877—

The election in Wall Lake last Saturday to aid the Duncombe railroad by a 5 per cent tax missed fire three votes. In other words, three votes were lacking to make the necessary two-thirds to carry the tax. Mr. Duncome declares the road will be built through the Clarion this fall, anyway.

—1877—

Dr. Dunton of Algona, a spiritualist, lectured at Pierce's hall Wednesday and Thursday evenings. The Dr. is a fair talker and his audience seemed well pleased with his efforts.

Britt nearly gets job done—

Broncos salvage 14-14 tie with late TD

STATISTICS

	Bel.	Br.
1st downs	12	13
Yards gained rushing	241	211
Yards thrown for loss	17	30
Yards passing	54	36
Total yards gained	295	247
Net yards gained	278	217
Passes att.-comp.	10-6	9-3
Passes intercepted by	0	2
Fumbles-fumbles lost	1-1	1-0
Yards penalized	57	5
Punts	2	4
Average yards, punts	33	*42

* Omitting blocked punt

Belmond's Broncos kept their undefeated streak going Friday night at Britt but saw their chain of victories halted as Coach Russ King's fired-up Eagles gave the Broncos very nearly more than they could handle before a last-gasp rally by Belmond salvaged a 14-14 tie.

In the first half, Belmond uncertainty progressed steadily after an early scoring opportunity went down the drain; while the rampaging Eagles proceeded to take the play almost entirely away from the stumbling Broncos. The end result was to be clearly read in the halftime statistics: Britt had eight 1st downs to Belmond's three; and the Eagles piled up 145 yards to only 70 for the Blue-and-White team.

Paulo Canineu — who clinched his place in the hearts of Bronco fans with a clutch conversion that brought the tie score — kicked off to Britt at the game's start and Carl DeWaard returned to the 24. A third-down fumble, though recovered by Britt, forced a kick and the punt was blocked. Mack Gabrielson recovered on the Eagle's 16.

Early opportunity lost

Two tries at the line by Klinefelter netted eight yards — then with 3rd-and-two on the eight-yard line a pass was tried and produced a four-yard loss when Don Havens was unable to get it away. With hopes for a TD dashed, Canineu was called in for a field goal try which hit the east upright and bounced harmlessly to the turf.

What the impact of a Belmond touchdown in the first four minutes of play might have been on the game will never be known. But there's no question about what effect the turn of events had on the delighted Eagles. From their own 20, they marched downfield for the first score on a series of 17 downs.

John Camp goes over

Along the line, they were helped by a 15-yard penalty when a Bronco grabbed the ball-carrier's face mask, by a couple of passes that netted 18 yards jointly, and by an 11-yard jaunt on the part of John Camp. A five-yard penalty for illegal procedure was declined by Belmond at the seven when the count was second and goal to go. Gary Passmore hit for six on the next play and then Camp dived over from the one. Bill Rasmuson's kick for point was good and Britt led 7-0 with 1:59 left in the first quarter.

After the ensuing kickoff, Belmond picked up an easy 1st down on three running plays, then went to the air and Havens' first pass was hauled down by Pete Dallman and returned to Britt's 37. Britt immediately racked up 33 yards on five plays to make it 2nd-and-five on Belmond's 30. Here the Broncos held for downs, gaining the ball on their 26.

Britt drive barely misses

Another pass was tried on the first play — and once again young Dallman was on the receiving end, sprinting all the way back to Belmond's 20. Quarterback Roger Haxton punched for five and on the same play a personal foul call on a Bronco added eight more to make it 1st-and-goal on the seven. DeWaard made four of it, then was held without gain on two more tries. Camp took charge at the three; but his plunge was declared by the officials to have ended four inches short of the double-stripe.

Belmond failed to get out of the hole, and on fourth down Jim Studebaker punted from the five to the 47 — a Bronco illegal procedure penalty being declined. A pass, Camp to Tom Love, brought a 1st-and 10 on the 29; but Gene Pals then dumped Camp for a nine-yard loss and Glen Gabrielson immediately backed him up another seven. After a pass failed, Camp launched a punt that Mike Klinefelter thought would reach the end zone and let sail past him. It was stopped by an Eagle pursuer six inches from the goal.

Belmond picked up a couple of 1st downs before the halftime gun, but the intermission found the Broncos with an embarrassing 7-0 deficit to talk about. Coach Chuck Stalker must have gotten in some effective oratory during the rest period, because it took just a minute and 23 seconds for the Broncos to square the court after play resumed.

Stan Korthas returned the Britt kickoff to Belmond's 37. Hawley picked up eight yards and Klinefelter two for a 1st down; then Lee Barkema — who's a long way from being a speedster — burst through the left side of the Britt line, got some excellent downfield blocking, and finally outlegged a final defender to go 53 yards for the equilizing tally. Paulo's educated toe made the score 7-7.

Britt stopped on 10

Britt was unable to get a march started after the ensuing kickoff and on 4th down a punt was sent sailing 50 yards to the Belmond 15. Hawley picked up 11 yards in two carries; then a signal went awry and Britt glued onto a Bronco fumble on the 27, John Dale recovering the pigskin. Britt went to the 11 on three plays, with the aid of an offside penalty against Belmond; but the Broncos then toughened up and took over on the 10.

After gaining two 1st downs, Belmond was forced to punt. Britt stormed back to the Belmond 36 but proceeded to lose three yards in as many downs and punted to

(Continued on Next page)

● OFFICE SUPPLIES
● TYPEWRITERS
● ADDING MACHINES
Rental & Sales
Belmond Independent

THIS SPACE FOR SALE
$19.50
Per Year

Call 2265 For
PAUL DORR
Construction Co.
FREE ESTIMATES ON HOME BUILDING OR ANY CONSTRUCTION

Dr. W. W. Welsbrod
Chiropractor
OFFICE HOURS
OFFICE CLOSED THURSDAY
X-RAY and NCM
Office Ph. 5171—Res. Ph. 5172

Eliminate Painting
THIS IS THE TIME FOR
US Steel Siding
at a price equal to other types
DIAL 444-2366 Belmond
QUALITY ROOFING & SIDING
% of
Russ Beenken

PETER C. DANIELS
Construction
Complete New Homes
Repair and Remodeling
Quality Workmanship
Free Estimates
Phone 444-5107
203 6th Ave. SE

Clothing Profssionally
DRY CLEANED
Phone 2318
Model Cleaners

SEE or PH. 444-2225
A. C. HANSON
● FARM LOANS
● FARM Management
● REAL ESTATE

BUSINESS & PROFESSIONAL DIRECTORY

FOR
Electrical Service
Repair or Installation
Ph. 444-2388
NIGHT OR DAY
Walrod Electric
308 3rd St. NE

Roy A. Henderson
James E. Houser
ATTORNEYS
Belmond, Iowa
PHONE 2221

Relax . . . At
RICH'S TAP
AND
RECREATION
COCKTAILS — BILLIARDS

For Your Next
Roofing or Siding
Ph.532-3493 — Clarion
Wright County
Roofing Co.

Prescriptions
Carefully
and Promptly
Filled
Phone 2436
Redder Rexall Drug

VISUALINER
STEERING SERVICE
FRONT END ALIGNMENT
PHONE 5567
POLLITT
AUTO SERVICE

Life Insurance
R. W. COURSON AGENCY
Equitable Life of U. S.
● Mortgage ● Retirement
● Education ● Protection

—SPORTS—

Bison clobbered Forest City—

Next for Broncos, Buffalo Center

Coach Claude Post at Buffalo Center has no doubt discovered by now that no great problem is involved in getting the Bison whipped up to an enthusiastic pitch in prospect of meeting the Belmond Broncos on the gridiron. They'll have at it tomorrow night on Faris Field at 8:00 o'clock.

Although the Broncs can point to 20 victories and a tie in the 30-game series with Buffalo Center, the Bison have given Belmond a lot more trouble than those nine defeats might suggest. And even during Belmond's unbroken skein of wins, Buffalo Center has probably thrown as many scares into the Blue-and-White gridders as any foe on their schedule.

Even when Bronco teams were at the peak of their power during this streak, they several times found themselves viewing embarrasing deficits that were wiped out by playing the best football of which they were capable.

Coach Post has 10 lettermen back from the Bison aggregation that suffered its only defeat of the '66 season at Belmond's hands. One of his finest performers was not a letter-winner last year as a freshman — Pat Costigan of the athletically famous Costigan clan.

With Costigan at one end and veteran Jon Holland at the other, plus Dewayne Torkelson at wingback, Quarterback Randy Berhow has a set of pass-receivers that helps make effective a running attack paced by a speedy, little scatback, Gary Rippentrop.

Except for Ike Garst (185 lbs.) at guard and LeRoy Hinz (195) at tackle, the Bison line is a bit on the light side; but this has frequently been the case in the past, when Buffalo Center has nonetheless given its Belmond adversaries all they wanted in the way of competition.

Home field advantage will be the Broncos' Friday night; but they will do well to recollect happenings on the same gridiron a half dozen years ago when the Bison took on a highly favored Belmond aggregation. The end of the evening found the Broncos with an impressive edge in first down, 13 to six, with other statistics corresponding.

But the scoreboard read: Buffalo Center 19, Belmond 7.

Buffalo Center's decisive 27-7 win over Forest City last Friday should help freshen the memory.

Belmond has 5 minutes to get over tying score

(Continued from preceding page)

the Bronco nine. A clipping penalty put it back on the 4½ — and the Broncos were once again in a hole. Three plays netted 51 yards, a 32-yarder by Klinefelter being the big gainer, and it looked as if the Blue-and-White brigade was on its way.

Bad center pass costly

On the next play, Camp injured a trick knee and had to leave the game. Instead of being disheartened, the Eagles seemed to gain new resolve and a Belmond punt was forced from Britt's 44. The center pass was a bad one and went sailing over Studebaker's head, Britt getting possession at midfield.

This break appeared to take all the zing out of the Broncs, and Jerry Steenlage went all the way to Belmond's 17 in just two carries. From there, five plays sufficed to get Britt on the scoreboard again, DeWaard going over from the one. Rasmuson's kick was declared good by the referee and Belmond once again trailed, 14-7, with only five minutes and 28 second left on the clock.

Klinefelter returned the kickoff to Belmond's 35 — and all the chips were down. Havens proved very definitely that he's "coming" as a quarterback in the drive that followed. On a 4th-down play he rolled out for four crucial yards to make it 1st-and-10 on Belmond's 48. He tossed a strike to Joel Gabrielson that gave the Broncos a 1st down on Britt's 30.

Nelson grabs scoring pass

Hawley and Klinefelter divided honors in making it 1st-and-10 on the 17; then, trapped on a pass attempt, Havens scrambled for four yards and went out of bounds to stop the clock with exactly two minutes left. It looked very much like the end of the road for the Broncos when the next two downs netted only five yards, which were wiped out by a penalty for too much time in the huddle.

The clock showed 1:05 when Havens began scouting for a receiver in the end zone, sped out of the grasp of a would-be tackler, and lofted on accurate toss to Terry Nelson in touchdownland. Paul briskly booted the conversion kick between the uprights and the tally was 14-14 with 59 seconds remaining.

A short kickoff went only to Britt's 40; but the Broncos held for downs and were in possession of the ball when the gun sounded — with their defeatless record marred but still unbroken.

Bronco defense inconsistent

Belmond's defense looked so good at times, it was hard to believe that it could be so ineffectual at others. Greg Fuller, the Gabrielson brothers — Mack and Glen — Greg Steenblock and Dennis Knoll all had a share in the heroics when they were going on. An amazing asset to the Bronco defense was little Bill Broshar, who played like a man's man in contributing several highly important tackles. Gene Pals accounted for several vital stops, too.

For Britt, 155-lb. Gary Passmore as linebacker was a continual fly in the Broncos' soup. Ron Swaney (155), Wayne Johnson (175), Larry Olsen (165) and Tom May (155) showed that heft isn't all-essential, while Phil Sweers (245) on several occasions demonstrated that beef can be useful.

It was, in a sense, a "moral victory" for both teams. Certainly great credit belonged to the Eagles for coming so close to an upset. At the same time, you couldn't take it away from the Broncos that they battled back successfully with their backs to the wall.

RESULTS LAST WEEK

Belmond 14, Britt 14
Buffalo Center 27, Forest City 7
Osage 7, Northwood 0
Garner 14, Lake Mills 13
Boone Valley 20, CAL 9
Klemme 7, Meservey-Thornton 6
Kanawha 41, Corwith-Wesley 26

GAMES THIS FRIDAY

Belmond at Forest City
Britt at Buffalo Center
Garner at Northwood
Osage at Lake Mills

PLAY PRO FOOTBALL

Over a million dollars and 1,000 Mustangs up for grabs. Get your FREE cards and players pictures Just by driving in to

LLOYD'S STANDARD SERVICE
Ph. 5597

WE HAVE THE GENUINE
Warp's FLEX-O-GLASS (Crystal Clear)
Shatterproof Flexible Long-Lasting
ONLY 33¢ Lin. Ft.
—36 inches wide—
Also in 28" & 48" widths
Storm Doors and Windows, Porch Enclosures.
Barn, Poultry and Hog House Windows.
Protects walls behind stoves, sinks, tables.
Chair Covers, Garment Bags, Shower Curtains.
CUT WITH SHEARS & TACK ON—EASY TO SEAL OR SEW
Lloyd's Hardware & Appliances

Gibraltar

LYING NEAR THE POINT WHERE EUROPE AND AFRICA ARE CLOSEST, THE "ROCK," WITH ITS STRONG FORTIFICATIONS, GIVES GREAT BRITAIN CONTROL OF THE WEST ENTRANCE TO THE MEDITERRANEAN SEA!

Wow! I hope they never send me there!

Financially, be as strong as Gibraltar... open a savings account with us.

©BUSINESS FEATURES

—NOTICE—

Personal and Property Taxes
Are Due September 30

We have purchased a copy of the Wright County Treasurers tax Record Book and will be glad to assist those who wish to pay your taxes through this bank.

FULL SERVICE BANK
First State Bank
BELMOND PH. 2216

Time to make Your Home
WINTER-TIGHT... DRAFT-FREE

IT'S FLEX-O-GLASS TIME
ONLY 33¢ Running Ft. 36" wide
Also in 28" and 48" widths
Use Crystal Clear Shatterproof Flex-O-Glass to Cover Your Windows..Doors..Porches and Breezeways
Warp's
FLEX-O-GLASS is the only plastic window material that carries a 2 YEAR GUARANTEE. Look for the name FLEX-O-GLASS on the edge.
JUST CUT FLEX-O-GLASS TO SIZE AND TACK OVER SCREENS
Look For Genuine FLEX-O-GLASS At Your Local Hdwr. or Lmbr. Dealer

WE HAVE the Genuine Warp's FLEX-O-GLASS
- CRYSTAL CLEAR
- CUT, TACK, SEW or SEAL
- HUNDREDS OF USES INDOORS & OUTDOORS
Only 33¢ Lin. Ft. 36 inch wide
PORCH ENCLOSURES STORM WINDOWS WALL PROTECTORS FURNITURE COVERS
Coast to Coast Store

WE HAVE THE GENUINE LONG LASTING Warp's Top Quality WINDOW MATERIALS
All 36" Wide
Only 33¢ Run. Ft. FLEX-O-GLASS
Only 28¢ Run. Ft. GLASS-O-NET
Only 44¢ Run. Ft. WYR-O-GLASS
Only 63¢ Run. Ft. SCREEN-GLASS
Only 69¢ Run. Ft. FLEX-O-PANE
"WARP'S" BRANDED ON THE EDGE MEANS SATISFACTION GUARANTEED
SPAHN & ROSE LUMBER CO.

Controlled Feeding Pays

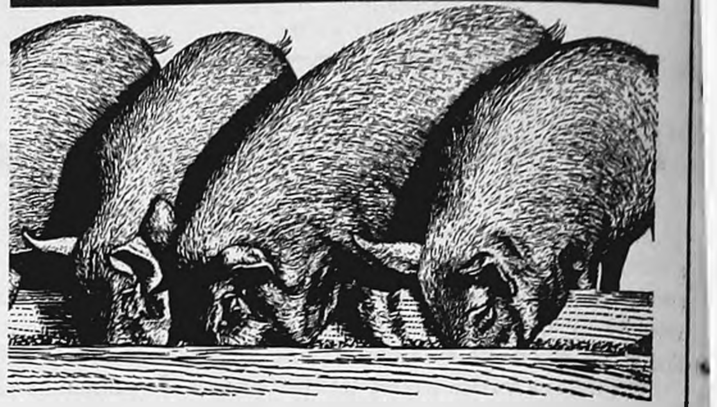
Just .8 lb. of Master Mix Sow Concentrate and 3.2 lbs. of corn per day will furnish all the necessary protein, vitamins, minerals and carbohydrates for a sow during the gestation period.

Here's the benefits of a controlled feeding program using Master Mix Sow Concentrate:
- Better condition of sows at farrowing
- Stronger and more vigorous pigs are farrowed
- Sows farrow larger litters
- Most economical
- Sows farrow easier

This is an economical and efficient program that results in strong, healthy pigs with a very low sow feed cost per pig.

MASTER MIX
Master Mix Sow Concentrate is a 34% protein concentrate and is only one of a complete line of Quality Master Mix Hog Feeds formulated to fit your specific needs.

STOP IN AND SEE US TODAY!

FARMERS GRAIN CO.
PHONE 2498 BELMOND, IOWA

THERE NEWS IN THE ADS THERES NEWS IN THE ADS

When is a Clothes Dryer more than just a dryer?

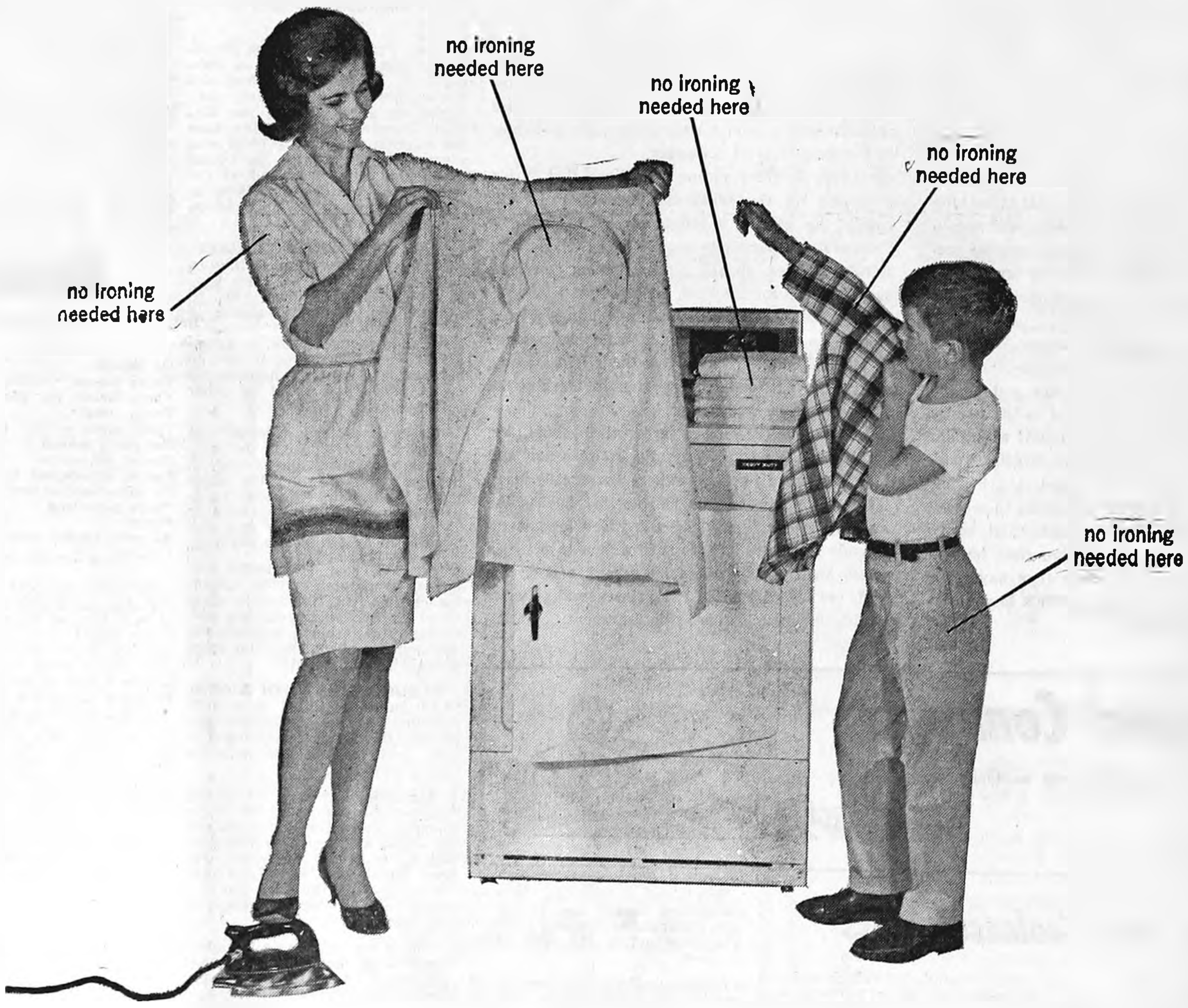

When it's an ironer, too!

This new electric clothes dryer has the tumble-dry action and the pressed free setting that permits you to forget about ironing — forever — when you're drying "permanent-press" clothes. See your electric appliance dealer today for a demonstration and full details.

If you buy your dryer now, you'll get in on the important extra from ie: iowa electric light and power company. It's a $10 merchandise certificate* you can redeem at any clothing store in any community served by iowa electric. Your dealer has all the details.

important extra

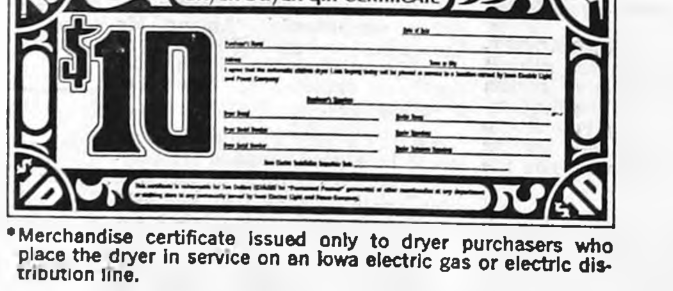

*Merchandise certificate issued only to dryer purchasers who place the dryer in service on an Iowa electric gas or electric distribution line.

(See Your Appliance Dealer)

ROWAN NEWS

MRS. ED OSIER

Combat training period concluded

CAMP PENDLETON, CALIF. (FHTNC)—Marine Privates Douglas Holmes, son of Mr. and Mrs. Charles R. Holmes and Leslie G. Simpson, son of Mr. and Mrs. George Simpson, of Rowan completed two weeks of training in mid-September under simulated combat conditions in the fundamentals of day and night patroling, employment of infantry weapons, survival methods and assault tactics at this Marine Corps base.

This individual combat training is given every Marine after his graduation from recruit training. Taught by combat experienced noncommissioned officers of the infantry training regiment here, it prepares the young Leatheneck to become part of the Marine air-ground combat team.

While in the field he was taught how to use hand grenades, a compass and the principles of map reading and land navigation. He learned how to detect and disarm mines and booby traps and, while being exposed to live machine gun fire, he learned to advance safely from one point to another.

A week ago Monday, Mrs. Marvel Whitten and Mr. Edna Boyington attended the Farm Bureau Women's Executive meeting in the home of Mrs. Hubert Heinstra at Clarion.

Mr. and Mrs. Royce Thompson of Fort Dodge and Mr. and Mrs. Herman Frohling of Dows were Sunday dinner guests in the home of Mrs. Fred Fohling. That evening Mr. and Mrs. Henry Friesleben of Hampton visited Mrs. Fred Frohling.

A week ago Wednesday, Larry Kent came to join his wife Phyllis and daughter Tammy at the Rex Steffens home after eight and a half months of ship duty.

Monday Mr. and Mrs. Larry Kent and Tammy left to visit relatives at Cleveland, Ohio, and Lanchester, Pa., where they will visit his mother Mrs. Sidney Kent and his sister and family. From there they will drive to Sanford Fla., to make their new home.

Mr and Mrs. Charles Holmes of Dows, Mrs. Jessie Wilkins of Alexander, Mrs. Jessie Harris and Mr. and Mrs. Jack Burt visited the United Church of Christ at Ankeny to view their library.

Mr and Mrs. James Kercheval of Cedar Falls spent Sunday afternoon with her mother, Mrs. Mable Emerson.

Mr and Mrs. Ralph Baldwin, Mrs. Winnie Vaagen of St. Ange, S. Dak., and Mr. and Mrs. Floyd Baldwin of Colton, S. Dak., spent four days visiting relatives at La Porte City.

METHODIST CHURCH

Rev. Louis A. Aitken, Pastor

Sunday:
10:00 a. m. — Church school.
11:00 a. m. — Worship service.
6:30 p. m. — Rowan Youth Fellowship will meet in the Congregational church.
Thursday:
7:00 p. m. — Junior choir.
8:00 p. m. — Chancel choir.

CONGREGATIONAL CHURCH

Eugene Smith, Guest Speaker

Sunday:
10:00 a. m. — Church school.
11:00 a. m. — Worship service.
Thursday:
2:00 p. m. — Women's Fellowship in the church basement.

H. P. Ketchum and Mrs. Vey Osier entertained Mr. and Mrs. Pentz Ketchum of Rockwell and Paul Ketchum of Oelwein at supper Sunday.

Mr. and Mrs. Paul Ketchum and Linda of Oelwein visited in the home of Elsie Reese Sunday.

HELLO WORLD

Mr. and Mrs. Bernard DiMambro of Iowa City are the proud parents of a 6-lb. 15-oz. baby girl, Kathleen, who arrived Sept. 20. She comes to join a three-year-old sister Susan. Maternal grandparents are Mr. and Mrs. Marc Ihm of Belmond. Mrs. DiMambro is the former Carolyn Ihm.

Mr. and Mrs. Arlyn Nelson and Mrs. Mary Hadley were Friday evening visitors in the Ed Osier home.

Mr. and Mrs. Paul W. Rietz and Marc of Ames visited in the homes of Wesley Boyington and E. A. Rietz over the weekend.

Mr. and Mrs. Fred F. Kercheval and Eric of Cedar Falls were Sunday dinner guests at the Fred Kercheval home.

Scouts will aid Good Turn drive

Rowan Cub Scouts and Boy Scouts will be participating in the annual Good Turn Day clothing drive for handicapped workers of Goodwill Industries in which Winnebago Council area cooperates.

Cubmaster Rex Steffens and the younger Scouts will deliver Goodwill clothing bags to homes in Rowan a week from Saturday, Oct. 7; and the Saturday following, the Boy Scouts under Scoutmaster Tom Groom will pick up the bags and any extra boxes that were needed.

Especially needed are clothing, shoes, toys and repairable electrical appliances or kitchen utensils; also bedding, blankets and pillows. Newspapers and magazines cannot be used and will not be picked up.

Bailey funeral held Saturday at Rowan church

Funeral services for Elmer Bailey, 83, were held Saturday afternoon at the Rowan Methodist church. He died suddenly at his home late Wednesday afternoon.

Elmer William Bailey Sr., son of William and Mina Bailey, was born on a farm near Owasa, Hardin county, on Dec. 19, 1883.

As a young boy, he moved with his parents to the vicinity of Rowan. On March 22, 1911 he and Lucy Ellen Ryder were married in her mother's farm home near Rowan.

He is survived by his wife; five sons, Edwin and Kenneth of Rowan Lloyd of Aredale, Merle of Alexander and Elmer, Jr., of Leavenworth, Kans.; and one daughter, Mrs. Leona Haupt of Alexander; 17 grandchildren and eight great grandchildren.

Also surviving are two brothers, Fuller J. Bailey of Clear Lake and William C. Bailey of Rowan.

He was preceded in death by three brothers, Chester, Frank and Earl, and one sister, Mrs. May Jennings.

Mr. Bailey was a member of the Methodist church from childhood and held several offices on the church board.

David Beyer and Nancy Aldrich honored with birthday party

Mr. and Mrs. Raymond Beyer entertained Mr. and Mrs. Don Aldrich and girls, Mr. and Mrs. Larry Aldrich and family and Mr. and Mrs. Raymond Aldrich Friday evening. The occasion was to celebrate David Beyer's fourth and Nancy Aldrich's ninth birthdays.

Mr. and Mrs. Shirley Ketchum of Alden were dinner guests of Mrs. Vey Osier Thursday of last week.

Mrs. Helen Farran visited Mrs. Mary Farran at Rochester, Minn., over the weekend.

Mr. and Mrs. Byron Koenen and family of Thornton visited in the Eugene Frohling home Sunday evening.

Nancy Beyer, daughter of Mr. and Mrs. Raymond Beyer entertained Wanda, Diane and Beth Aldrich at a slumber party in her home Friday night.

Arlene Boyington of Bloomington, Minn., visited in the Wesley Boyington home over the weekend.

Edna Boyington hostess to Naomi circle Friday

The Naomi circle met in the home of Edna Boyington Friday afternoon for its regular meeting. There were 10 members present. Fern McKinley gave the devotions and Barbara Drury was in charge of the lesson. Lunch was served by the hostess.

● Belmond Locals

Mr. and Mrs. Talferd Johnson visited in the Kenneth Johnson home at Des Moines Sunday.

Mary circle hears tape recording from Viet Nam

A week ago Wednesday night, the Mary circle meeting was held in the Methodist church basement. There were seven members and two guests, Mrs. Hannah Andrews and Rhonda, present.

For the program, Mrs. Andrews played a tape recording from Chaplain Weber aboard the hospital ship Sanctuary in Viet Nam. The group made get-well cards to be sent to servicemen overseas.

Mrs. Vey Osier served refreshments.

Final rites held for Emmet Carr

Services for Emmet Carr, 78, were held Thursday afternoon at the Rowan Congregational church. He died Monday night of last week at the Park hospital in Mason City.

Emmett R. Carr, son of George Albert and Sarah Etta Carr, was born on a farm near Latimer on Feb. 6, 1889, and lived his entire life within a 10-mile radius of the town of Rowan.

On Jan. 8, 1913, he was married to Leona Huntington of Alexander. He was baptized into the Christian faith with his family in 1938. On Jan. 8, 1963, he and his wife were privileged to observe their 50th wedding anniversary.

He is survived by his wife; three daughters, Mrs. W. H. (Lillian) Azeltine of Latimer, Mrs. Ernest (Iris) Nelson and Mrs. Clair (Fern) Hill both of Rowan; a son Arnold of Hansell; also 12 grandchildren and seven great grandchildren.

Mr. Carr was preceded in death by two sisters and one brother.

H. P. Ketchum returned home Thursday from a six-day stay in Mercy Hospital at Mason City.

Mrs. Winnie Vaagen of St. Onge, S. Dak., Mr. and Mrs. Floyd Baldwin of Cotlon, S. Dak., and Mr. and Mrs. Ralph Baldwin were dinner guests a week ago Monday of Mrs. Tillie Meylink.

Mr. and Mrs. Willard Keith of Worchestor Mass., left a week ago Monday after visiting a week in the Fred Kercheval home.

Mrs. Jessie Stokes is staying with Mrs. Emma Peddle who returned home a week ago Saturday from a seven-week stay in the Belmond community hospital.

Mrs. Tillie Meylink left a week ago Wednesday for the Henry Halfwassen home at Sheffield. From there, she accompanied them to Madison, S. Dak., and will be there for an indefinite visit.

Sunday Mr. and Mrs. Dillard Tudor, Mr. and Mrs. Roy Roberts and boys and Bob Smith attended a Tudor family gathering in the Sarah Tudor home at Dows. In the afternoon, Mrs. Eli Pearl and Sally and Mrs. Tom Coffman of Dows, Mr. and Mrs. Willis Towne and girls of Hampton, Mrs. Cleo Tudor and Mrs. Roy Roberts and Paul attended the open house of the Golden Acres Manor at Dows. Mrs. Sarah Tudor moved from the Hampton Nursing Home Wednesday to the Golden Acres Manor at Dows.

Coon dog going well at shows

On Sept. 9, Roy Roberts attended the Central States Championship Coon Hunt and Bench Show at Le Grand. He showed his PR Roberts Ozark Gomer on the bench and won best of class and best of breed. Gomer was the second best dog of show. He received a blue ribbon and a trophy.

Last Saturday, Mr. Roberts attended the UKC Licensed Hunt and Beach Show at Webster City, where he again showed Ozark Gomer. He won best of class, breed and show. He received a blue ribbon and two trophies.

Mr. and Mrs. Tom Wesenberg and Terry of Iowa Falls, Mr. and Mrs Rodney Wesenberg and Ted of Dows, Mrs. Ruth Bingham of Clarion and Mr. and Mrs. Larry Kent and Tammy were super guests in the home of Rex Steffens Sunday.

● Belmond Locals

Mr. and Mrs. Robert Kalkwarf and Rachel, accompanied by Mr. and Mrs. Otto Tegland, were Sunday evening supper guests in the Jerry Fox home at Britt.

Mr. and Mrs. Claude Veeder visited in Dumont Sunday with the Leo Schwab family of Cedar Rapids. The Schwabs had been called to Dumont by the death of his mother, Mrs. Ira Schwab.

Mr and Mrs. Kenneth Goering of Des Moines spent the weekend in the Virgil Johnson home.

Mr. and Mrs. Duane Jenison visited Sunday afternoon in the Roland Jenison home at Ames.

Mr. and Mrs. A. W. Johnson spent Sunday in Des Moines with Mr. and Mrs. Charles Johnson and Eric.

Mr. and Mrs. George Locken of Aberdeen, S. Dak. were callers one day last week in the Henry Hokel home.

(Crowded out last week)

Mr. and Mrs. Ferdinand Wald of Salt Lake City, Utah, and Alvah Wald of Minneapolis, Minn., spent Monday with their cousin and his wife, Mr. and Mrs. Harold Simerson.

Mrs. W. H. Trafford accompanied Mr. and Mrs. Chris Gaamalgaard of Britt to Cedar Falls, where she visited in the Searle Ridenour home.

Mr. and Mrs. Cleo Wilson and family visited Sunday afternoon in the Don Eisenman home at Britt.

Mrs. Tom Toft and Mrs. Lillie Johnson spent from Friday until Sunday evening in the home of their sister, Mrs. Mabel Baltzer at Eagle Grove. On Saturday they were joined by another sister, Mrs. Lenor Spellmeyer of Woolstock and a brother, Clifford Ulstad of Eagle Grove.

Mr. and Mrs. Lawrence Loth of Salisbury, Mo., and Edward Loth of Kansas City, Mo., spent several days recently in the home of Mr. and Mrs. Louis Loth.

Mr. and Mrs. George Lemke of Isanti, Minn., and Will Froehlich of Bethel, Minn., spent from Wednesday until Saturday in the Louis Loth home.

Carrie Charlson of Mankato, Minn., was a guest in the Clair Bonte home Friday and Saturday nights.

Mr. and Mrs. L. P. Gilligan spent a recent weekend visiting relatives in Perry, Granger and Des Moines.

Mr. and Mrs. H. J. Johnson spent Sunday in the Bob Jenison home at Cedar Falls.

Mr. and Mrs. J. E. Ketchum spent Wednesday and Thursday of last week with Mr and Mrs. Paul Ketchum of Oelwein. All of them made a trip to "Iowa's Switzerland."

Mr. and Mrs. Cleo Wilson and family and Mr. and Mrs. Bob Watermiller and family spent Saturday at Dolliver park near Fort Dodge.

● Belmond Locals

Mr. and Mrs. Duane Meinders and Christopher visited Monday night in the home of Mr. and Mrs. Dean Thada and family of Thornton.

Mr. and Mrs. Paul Bohning and Mr. and Mrs. Arnold Mennenga spent last week fishing at Alexandria, Minn.

Mr. and Mrs. Ted Bonte and Mr. and Mrs. Clair Bonte and Russell were dinner guests Sunday in the Tom Schollian home at Mason City.

Mr. and Mrs. Claude Veeder, Mrs. Ruth Coulson and Sophie Foss attended funeral services at Mason City for Mrs. Glenn Veeder on Tuesday afternoon of last week.

Mr. and Mrs. Henry Hill and Harold accompanied by Sheryl Ask of Webster City, were dinner guests Sunday in the Erwin Hill home at Cedar Rapids.

Mr. and Mrs. Robert Harlow of Des Moines and Mr. and Mrs. O. J. Harlow of Clarion called on Mrs. Ruth Coulson Sunday afternoon.

BELMOND INDEPENDENT
BELMOND PUBLISHING COMPANY

PUBLISHERS: R. H. Gowdy, business-avertising manager; J. R. Gallagher, editor; Duane Anderson, shop superintendent.

Published each Thursday at 215 E. Main St., Belmond Ia. 50421. Entered as second-class matter Nov. 1, 1919, at Belmond, Ia., post office under the Act of March 3, 1879.

Subscription Terms: One year in Wright and adjoining counties, $4.00; elsewhere, $5.00. Cash in advance; paper stops at expiration date shown on address label.

—MEMBER—
IOWA PRESS ASSOCIATION
NATIONAL NEWSPAPER ASS'N.

Here's a pencil...
See if you can qualify

	YES	NO
Do you ever cross the street?	☐	☐
Do you drive?	☐	☐
Do you ride in buses, taxis, trains?	☐	☐
Do you ever fly?	☐	☐
Do you take ferryboats or liners?	☐	☐
Can you spare 4 2/10¢ a day?	☐	☐

If you answered "yes" to one or more of the above questions, you qualify for "Coming and Going" Insurance—the new Kemper Insurance Travel Accident Policy that protects you anywhere you go...no matter how often. For loss of life, provides $50,000 on airlines, $25,000 for other travel. Call...

YOUR INSURANCE PROBLEM-SOLVER

FLANAGAN
AGENCY
INSURANCE—REAL ESTATE
PHONE 2391 OR PHONE 2414
representing KEMPER INSURANCE Chicago 60640

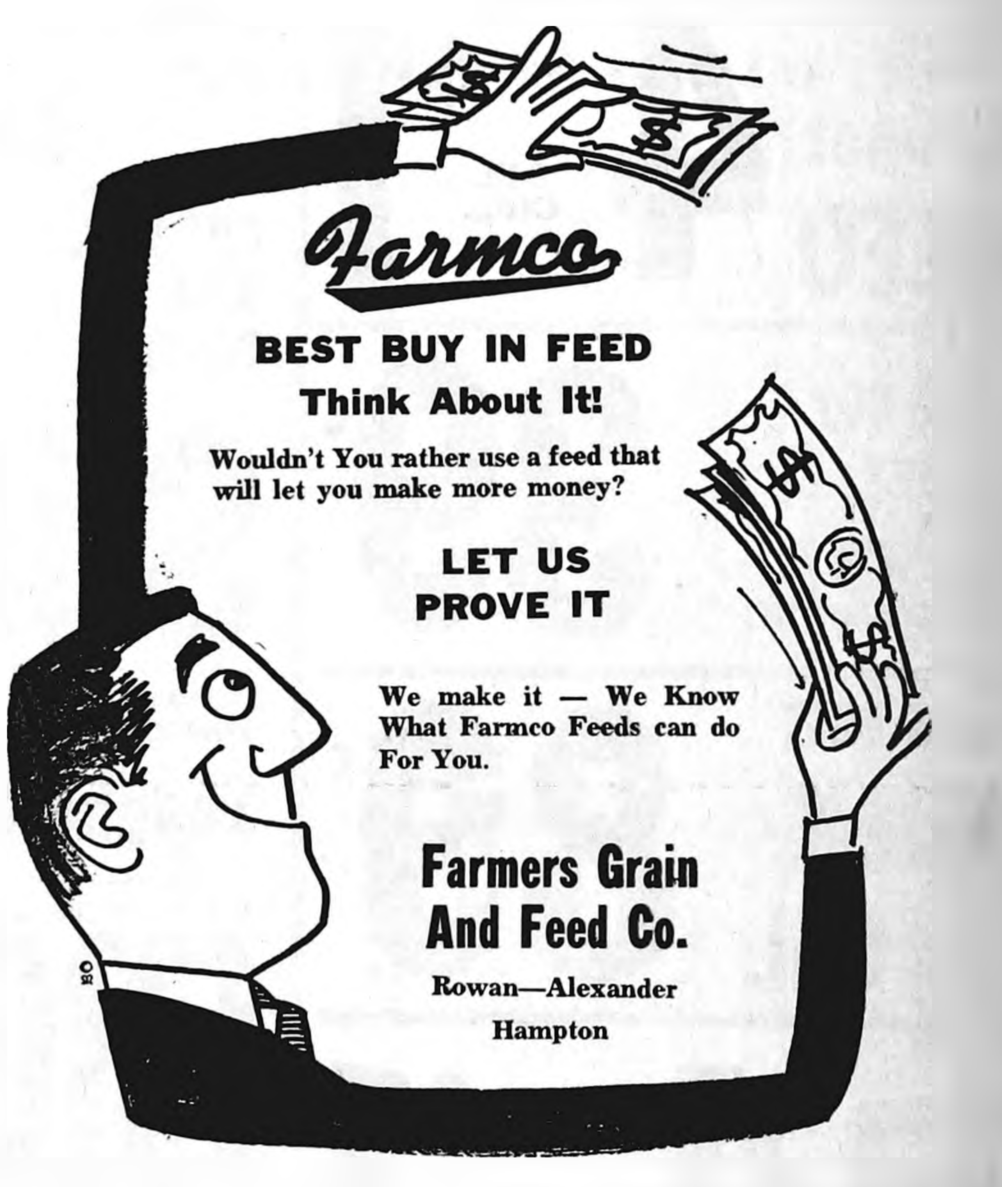

BEST BUY IN FEED
Think About It!
Wouldn't You rather use a feed that will let you make more money?
LET US PROVE IT
We make it — We Know What Farmco Feeds can do For You.
Farmers Grain And Feed Co.
Rowan—Alexander
Hampton

CFS FarmNotes

Corn Yields and Profits Hinge on Timely Spring Operations

Successful corn growers have found that high corn yields and profits are dependent on how well they planned all their spring operations during the fall and winter. Why is this planning so important?

If one checks the rainfall records during April, he will find an average of only eight days sufficiently dry to allow spring plowing. Yet, research and farmer experience have shown that corn yields are generally highest when planted in late April or early May. Corn yields generally decrease 1.5 to 2.0 bushels per acre each day planting is delayed after May 10. This delay means a loss of corn profit.

A list of each operation needed before planting corn and the days required to complete the job will show that farmers are usually rushed for enough good days in the spring. How do you save these important spring days for final seedbed preparation and early planting for highest yields?

Begin now by planning your complete corn production program for next year. Set your yield goal. Have your soil analyzed to determine the amount and kinds of fertilizer needed to produce that yield.

The fertilizer recommendation will include broadcast application and starter fertilizer to be applied. Save the available spring days for planting. Apply the broadcast fertilizer as soon as your present crop is removed and plow the land this fall. In this way, fall-applied fertilizers are safely stored in the soil and at a depth where corn roots will have adequate nutrition for sturdy growth.

Fall applied fertilizers and fall plowing are the first important steps to save valuable spring days for planting corn which will produce maximum yields and profits.

Drop by your local CFS plant today. Ask the plant manager about the complete CFS PLAN-AND-PROFIT CORN PROGRAM. It is an easy step-by-step way to grow more corn. It's based on a simple premise: Keep your soil fertility high, control all the controllable factors that effect the quality and quantity of your corn crops, and you'll raise better corn and more of it. The major step is: FERTILIZE THIS FALL.

CUSTOM FARM SERVICES, INC.
ROBERT KRUGLER, MGR.
ALEXANDER — PH. 692-3334

BOOK your Rath Cattle-Dairy FEED NOW!

The Rath Feeding Program is designed to fit every farmers' cattle feeding needs. We work with you in recommending the proper feed to go with the grains and roughages you are now using.

BOOK NOW FOR A GUARANTEED PROTECTION AGAINST MARKET INCREASE

Rath FEED

FREE
WITH EACH 2 TON PURCHASE A
NYLON QUILTED JACKET
Retail Value $7.95
OFFER GOOD UNTIL DEC. 1, 1967

ROWAN
Lumber & Grain Co.
PHONE 853-2211 853-2214

GM

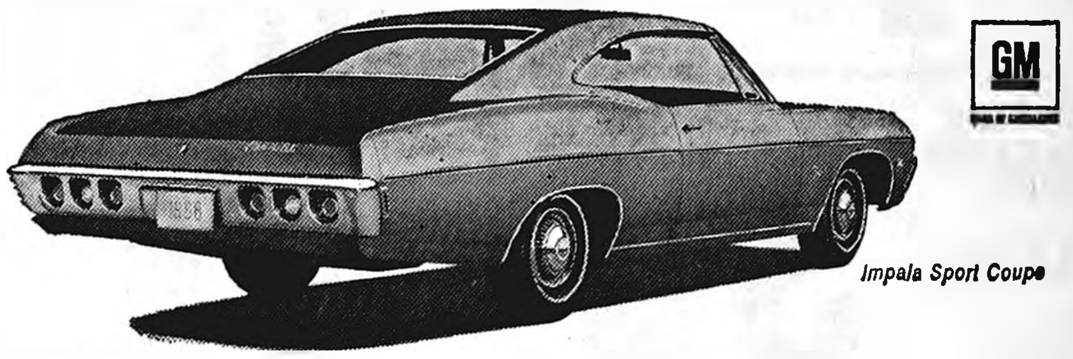

Impala Sport Coupe

Distinctively new! Fastback or formal. Both '68 Chevrolet Impala coupes.

Some want the spirited, action-packed fastback look. Others prefer the poised and classic lines of our new Custom Coupe. The beauty of it is, from Chevrolet and *only* Chevrolet, you get both. Pick the one that's right for you and, whichever great new style you choose, you'll also enjoy such exciting new quality features as (1) Chevrolet's quietest ride ever, because of Chevrolet's extensive use of electronic computers to help isolate noise and vibrations. (2) Better performance from a bigger standard V8 with GM's new exhaust emission control. (3) *Proved* safety features including many new ones. (4) All kinds of new comfort and convenience: Hide-A-Way windshield wipers, rich new instrument panels, sumptuous new interiors. Chevrolet's best . . . ever!

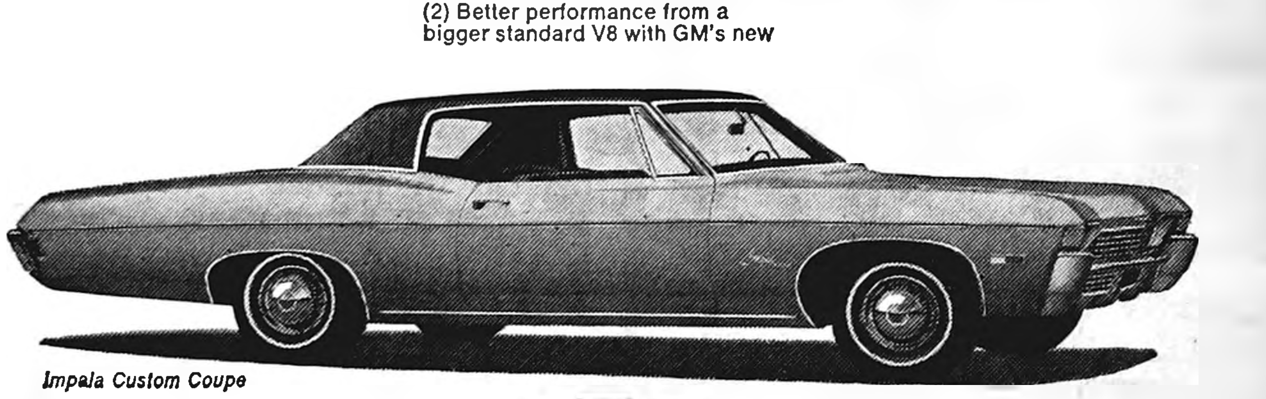

Impala Custom Coupe

CHEVROLET

Be smart! Be sure! Buy now at your Chevrolet dealer's.

McLAUGHLIN BROS. CHEVROLET, INC.
Ph. 2328 Belmond, Iowa 216 River Ave. N.

Del Monte
QUALITY
PEACHES

3 No. 2½ Cans 89c

HERSHEY'S
CHOCOLATE CHIPS
5 6-oz. Pkgs. $1

OXYDOL
King Size
99c

Blue Bonnet OLEO
4 1-lb. Ctns. $1

CHEF-BOY AR-DEE PIZZA
39c

SURE BEST MILK
Gal.
89c

Del Monte
QUALITY
FRUIT COCKTAIL

4 303 Cans $1

Bisquik
40-oz. Box
39c

DEL MONTE
CATSUP
3 Large 20-oz. Bottles 89c

EMPRESS
Best Quality
MANDARIN Oranges
4 11-oz. Cans $1

ADVERTISED PRICES GOOD
THROUGH WED., OCT. 4, 1967

THE NEWEST AND FINEST
P & G
Super Market
BEST MEATS IN TOWN
BELMOND, IA.
PHONE 2355

CHOICE OR PRIME GRADE
BEEF ROUNDS
60 TO 75 Lb. AVE.
FREEZER READY
59c Lb

WILSON
CERTIFIED BEEF
(Satisfaction Guaranteed)

BEEF BOIL	Ground Beef	CUBED BEEF
Lb.	3-Lbs — Extra Lean	Fat Free — Lb.
29c	$1.39	69c

Best Cut **BEEF ROAST** PLUS 50 FREE STAMPS WITH 3 LBS. OR OVER lb. 59c

Round OR **Swiss Steak** 89c lb

NEAR BONELESS
Boston Butt Pork Roast
OR
Boston Butt Pork Steak
49c Lb.

FRYERS WHOLE NO. 1
OVER 3 Lb. Ave. 29c Lb

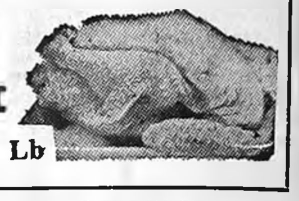

Hormel's Thick Sliced Bacon	Decker's Braunschweiger	P & G Sliced Bacon	Boone River Skinless Wieners	PORK CUTLETS	CHOPPED HAM
2 Lb. Pkg. $1.29	49c lb	69c lb	2 Lb. Pkg. 98c	69c lb	69c lb

DUNCAN HINES **CAKE MIXES** 4 Pkgs. $1

CUT RITE WAX PAPER 75-Ft. Roll 19c

KLEENEX KITCHEN **Towels** 2 Rolls 39c

SUGAR 10 lb. bag 98c

FRANCO AMERICAN **Spaghetti** 6 303 Cans 89c

Martha Gooch's INSTANT **Spuds** 1 Lb. Bag 29c

RED TOKAY OR
WHITE SEEDLESS
GRAPES
19c Lb.

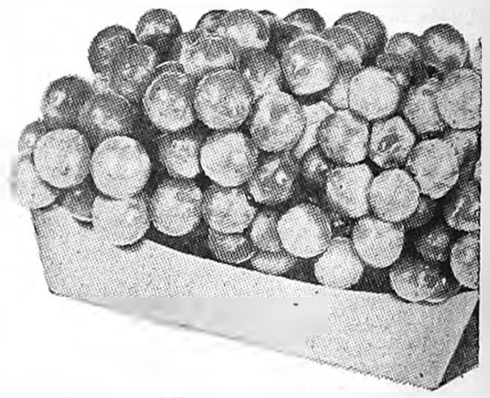

SOLID HEAD **CABBAGE** 10c lb

NEW CROP **Cranberries** 3 LBS $1

NO. 1 RUSSET **POTATOES** 10 LBS 49c

Sweet Potatoes 10c lb

ALL FLAVORS COSTELLO'S ½ GALLON
FROZEN DESERT 59c

ATTENTION, BUDGETEERS

great foods at low prices!

DEL MONTE SPINACH 6 303-cans $1.00
DEL MONTE RAISINS Pound Box 29c
Libby's Tomato Juice 3 — 46-oz. cans 89c
HANDY WRAP — 100-ft. roll 29c
NABISCO SNACK CRACKERS 2 pkgs. 69c

Belmond **BUTTER** lb. 69c

50 Free Gift House Stamps
WITH PURCHASE OF
5 No. 2 Cans Van Camps Pork N' Beans
AND THIS COUPON EXPIRES 10-4-67

50 Free Gift House Stamps
WITH PURCHASE OF
79c Size Crest Tooth Paste
AND THIS COUPON EXPIRES 10-4-67

50 Free Gift House Stamps
WITH PURCHASE OF
3 Lbs. or more of Beef Roast
AND THIS COUPON EXPIRES 10-4-67

50 Free Gift House Stamps
WITH PURCHASE OF
27-oz. Size Klear Floor Wax
AND THIS COUPON EXPIRES 10-4-67

50 Free Gift House Stamps
WITH PURCHASE OF
4 Loaves Shurbest Bread
AND THIS COUPON EXPIRES 10-4-67

50 Free Gift House Stamps
WITH PURCHASE OF
Qt. Size Miracle White
AND THIS COUPON EXPIRES 10-4-67

DEL MONTE CRUSHED
PINEAPPLE 4 211 Cans $1

DEL MONTE
PACK
DOUBLE LUCK
GREEN BEANS
8 303 Cans $1

FROZEN FOOD SAVINGS
ARE IN SEASON...
PERCH FILLET 39c lb
TATERLOO
Hash Browns...... 2 Lb. Pkg. 29c
ELM TREE
BREAD......... 3 1-lb. Loaves 39c

DEL MONTE
Prune Juice 2 Qt. Bottles 89c

Del Monte
QUALITY
CREAM STYLE
GOLDEN CORN

4 303 Cans 89c

THE GARNER LEADER

AND SIGNAL AND GARNER HERALD

COUNTY SEAT OF HANCOCK COUNTY, IOWA — Phone 923-2684, Garner, Iowa 50438

Floor Coverings
Draperies—Wallpaper
Carpeting—Furniture
CARL W. BOHN
Furniture 923-2232 Garner, Ia
STOP-SHOP-SAVE
RICHARD G. BOHN, Prop.

FOR SALE: Purebred Duroc boars. Ready to go. Reasonable. Arno Olson, Garner. 8-30 tf

FOR SALE:
Yorkshire boars, good selection, vacc. tested and guaranteed. Byron Greiman, 1½ So. of Garner on blacktop Ph. 923-2048, or 923-3044. 9-20

Farm Machinery Sale

TRACTORS
1964—4020 D Power Shift $5,950.00
1963—4010 D. S. R. Overhauled $4,500.00
1964—2010 and 35 Loader $2,000.00
1959—730 D WF—3 Point $3,100.00
60 John Deere $1,050.00
Several Cheaper Tractors—Must Move These Above Units

COMBINES
42 J. D. Combine
1957—J. D. No. 55 — Sharp $2,500.00
1953—J. D. No. 55 — Sharp $1,500.00

PLOWS
6-16 No. 777 J. D. $650.00
4-14 No. 777 J. D. $600.00
4-14 No. 666 J. D. $550.00
2-F145—416 $850.00

PICKERS
5-227 Mtd. Pickers $150 to $700.00
2-No. 50 Sheller Attach. $450.00
Many Other Items to Clean Up—We Are Ready To Sell

Jim Howe
Jct. 18 and 69 — Garner, Iowa

TOMATOES FOR SALE
By the pound or bushel. Bring your own container. Bob Engstler, Garner, Iowa. Phone 923-2204 or 923-2825.

YOUR Independent Insurance AGENT
SERVES YOU FIRST

Be confident when trouble strikes

You can be sure you'll get help fast—if you get your business insurance through a man who displays this symbol. As an independent insurance agent, he cuts through red tape, sees you get prompt, fair payment.

ELLING Ins. Agency
E. C. "Yank" Elling
J. A. "Jim" Gatchel
Phone 923-2546
Garner, Iowa

FOR SALE: '53 Ford ¾ Ton with ton-rating, F350 V-8 engine, with sideboards and cattle rack. Ph. 923-2161. 9-13

HYLINE pullets, dewinged, debeaked and vaccinated. Alvin Schroeder, call Miller, 927-2188. 9-27

SERVICE
is our business

PHILLIPS 66
Trop-Artic
ALL SEASON MOTOR OIL

New & Used Farm Machinery

NEW—
350 Field Harvester
203 Combine
303 Combine
No. 5 Chopper
USED TRACTOR
706 G Fast Hitch
706 Gas Reg. Drawbar
560 Gas Fast Hitch
560 Gas Reg. Drawbar
150 D
300 Gas
2-M—with Live Hydraulic
MD
2—H
AC WD D
AC
USED PLOWS
412—4-14
No. 60 Trip Bottom 3-16
No. 60 Trip Bottom 3-14
No. 70 Trip Bottom 4-14
Case 3-16
USED CORN HARVESTERS
2-Row No. 50 Field Harvester w/New Corn Head
No. 8 JD Corn Harvester
46 Baler
76 Combine PTO
New Idea Elevator 46' Used
OMC Elevator 42' Used
New 2-Pr Picker
300 New Idea Picker, Used
2-ME Picker, Used
New Colby Spreader
Oliver Spreader PTO, Used
37A Disk 14' Used
37A Disk 13'
46 Disk 14'
All New:—
PLOW SHARES
3-Hole 14"
4-Hole 14"
Snapping Rollers
Rubber Rollers
Gathering Chain
TRUCKS, USED,
1961 Chevrolet
80 Scout, 4x4 Drive

Urich Implement Co.
Garner — Ph. 923-2669

ANY TIME PLACE or NUMBER
ZIESMER
Livestock Transportation
Ph. 923-2619 Garner

FOR SALE: 1964 Cushman Super Silver Eagle scooter. 9 H.P. engine, electric starter & windshield. Cost $540. new. Will sell for less than ½. H. W. Montgomery, Ph. 923-2782, evenings, 780 W. 6th, Garner, Ia. 9-27

Please send me Prospectus and Current Report
LIFE INVESTORS
MANAGEMENT CORPORATION
Principle Underwriter for
☐ MidAmerica MUTUAL FUND, INC.
☐ American Insurance Investors Stock Fund, Inc.

NAME ....
ADDRESS ....
....

MAIL AD TO:
BERNARD ENGSTLER
555 West Sixth
Garner, Iowa

FARM MACHINERY READY TO GO . . .

USED COMBINES
No. 80 7 ft. Used 3 seasons, clean and in A-1 condition.
403 with Hume reel, robot, cab, 13 ft. platform used 1 season.
2—No. 140 Int. 9 ft. with PTO
A6 Case combine.
No. 35 9 ft. Massey-Harris, PTO, Hume reel, used 4 seasons, clean.

USED TRACTORS
1964—806 gas, 3 pt. hitch, wide front, deluxe fenders, low hours.
1966—706 gas, 2 pt. hitch, low hours.
1966—706 gas, 3 pt. hitch, wide front, low hours.
1959—560 diesel, fast hitch, wide front, ready to go, overhauled.
1958—500 gas, clean.
1953 Super M
1954 Super M TA, live oil.
Also several Model M, H and 400 tractors.

USED PICKERS
Int. 234 picker with 12 row husking bed and sheller.
Also several good 2MHD pickers.

USED PLOWS
F145 Deere 4-14, semi-mount, stearable.
4440 Oliver 4-14 and 4340 Oliver 3-14.
No. 60 3-14 Int. CX bottoms, 3 seasons.
No. 70 3-14 Int. New bottoms & Coulters.
No. 70 3-16 Int. CX bottoms.
No. 60 4-14 Int. and JD 666 4-14.
2 model 412 4-14 semi-mounted.
1 NEW 412 4-14 at a SPECIAL PRICE.

Used Choppers & Stalk Cutters
Int. No. 5 chopper, used one season.
Lundell chopper and 818 New Holland 2 row field chopper.
2 row used Stalk Cutters, all makes.

HELLAND & LONG IMP.
Phone 444-5281 Belmond—IHC & New Idea

FOR SALE — Purebred Duroc boars; 1 mi. N, 2¾ E., Belmond. Dale Hauge, 444-8426. p21tf

WANTED — Man experienced in carpentry for steady work Must be ambitious, versatile and aggressive. Please state qualifications and experience and mail to Box 356 Belmond, Iowa 50421. Top wages to right man. p21t1

Try A
PEACH CLASSIFIED
AD for fast-fast-fast results.
FIRST
10 words $1.25
each additional
word 10c
PHONE 444-2331
BELMOND
INDEPENDENT

The Belmond Independent

"Heart of This Four County Trade Area"

FOR SALE — 1965 Corvair Monza sports coupe, burgundy with white interior. Call 762-3347 Kanawha, Mrs. Charlene Hughes. p21t1

FOR SALE — No. 2 Int. Ensilage Cutter in excellent condition. $200.00. John Rokke, Belmond. Ph. 444-8363. p21t1*

FOR SALE — Hampshire rams. Lambs and yearlings. Choice quality, reasonably priced. Jerry Hall, Sheffield. p20t3*

WELCOME TO
Lynn's
SUPPER CLUB
North Belmond Hwy 69
Serving you the finest foods-doing our best to please you.
OPEN DAILY
11 a.m. to 2 a.m.
Sundays 11 a.m. to 2 p.m.
We also cater to private parties

Witke's
RESTAURANT & AQUA LOUNGE
North Shore Drive
CLEAR LAKE
For the unusual in eating pleasure try our fabulous.
Champagne Buffet
VISIT WITKE'S
GIFTS & ALOHA SHOP

North Iowa's Largest Display of Victor and Royal
ADDING MACHINES
Starting At $79.00
MAY BE SEEN AT THE
BELMOND INDEPENDENT

Used Farm Machinery
Ready to go

1966 Oliver 770 gas, 200 hrs, W/Koyker hyd. bucket	$4,395
IHC 806 Gas, low hrs	$5,495
JD 3010 Gas, real clean	$3,695
JD 720 Diesel, WF	$2,795
JD 70 Gas, PS	$1,895
JD A 1946, W/45 loader	$795
1963 JD Combine 55, 13 ft. head, Hume reel, Love sickle, cab, 234 corn head	$7,750
Case 211 forage harvester	$695
JD BW disc 15 ft.	$795
New Idea trailer mower	$275

MOREHOUSE IMPLEMENT
Belmond Ph. 444-5569

SUPPLEMENT TO THESE 9 NORTH IOWA NEWSPAPERS:

KOSSUTH COUNTY ADVANCE
Algona, Iowa — Phone 295-2424

BRITT NEWS-TRIBUNE
Britt, Iowa — Phone 843-3851

LAKE MILLS GRAPHIC
Lake Mills, Iowa — Phone 592-4222

BANCROFT REGISTER
Bancroft, Iowa — Phone 4361

FOREST CITY SUMMIT
Forest City, Iowa — Phone 582-2112

MANLY SIGNAL
Manly, Iowa — Phone 454-2216

BELMOND INDEPENDENT
Belmond, Iowa — Phone 444-2331

GARNER LEADER
Garner, Iowa — Phone 923-2684

NORTHWOOD ANCHOR
Northwood, Iowa — Phone 324-1051

September 28, 1967

NORTH IOWA Peach

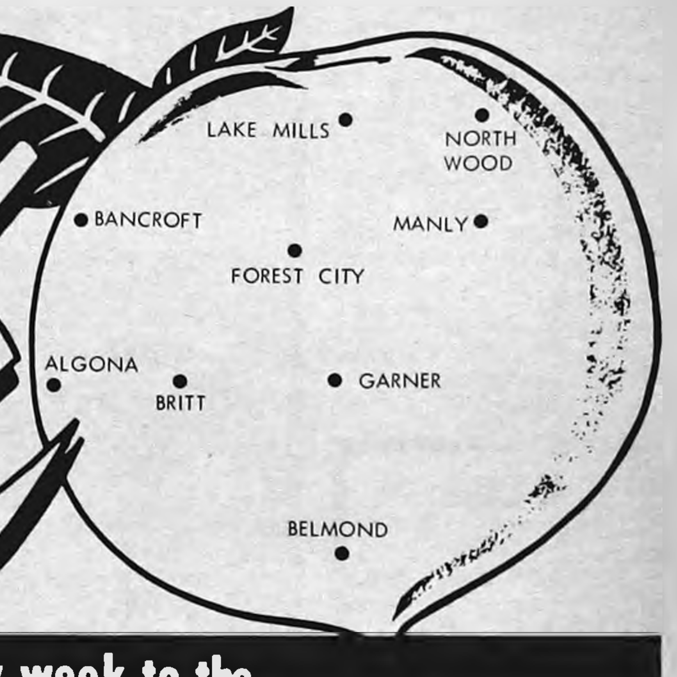

Delivering your advertising messages every week to the
"Heart of Central North Iowa"

27,800 CIRCULATION

EVERY WEEK of the Year!

blanketing Kossuth, Winnebago, Worth, Hancock counties plus important areas in Wright, Mitchell and Cerro Gordo counties

---

NORTH IOWA Peach OF THE WEEK!

Peaches of the Week are the "We Sixtys", the senior citizen organization of Garner. The "We Sixty" club was organized in February of 1966 and on Sunday, Sept. 23, open house was held at their new center located on State Street in Garner. The center, which was established through the North Iowa Community Action program, provides a meeting place for senior citizens to join together for recreation and to work on projects. Several community projects have already been undertaken and successfully completed by the group. Don Christians of Mason City, a representative of the NICA, attended the open house and explained the aims and purposes of the group. Guests attended from Forest City, Britt, Clear Lake, Mason City, and Garner. The organization is open to everyone in the community who is interested in their purposes and activities.

Bancroft Register

"Blanket Coverage For North Kossuth County"
Phone 4361 Bancroft, Iowa

FOR SALE — 1967 Chevelle Super Sport, 396 engine, 4 on the floor, radio, low mileage. Phone 295-3747, Algona, Iowa after 6 p.m. 22w75

FOR SALE — Beagle puppies. AKC registered. Phone 886-2419 Lakota. 10w75

WANTED — Custom plowing. Richard Fritz. Phone 928-2464. Titonka, Iowa. 8w71-93

FOR LEASE
Fully equipped beauty salon for four operators. Six dryers. Excellent location. Ground floor. Utilities furnished and air conditioned. $150 first 6 months. $175 next 6 months.
ALGONA HOTEL
Algona, Iowa

WOMEN

Full or Part Time Help.

SJOGREN GROCERY

WOMAN
Full Time To Wait On Counter In Meat Dept.
JOE DOWNEY
Meat Dept.
SJOGREN GROCERY
NO PHONE CALLS
CALL IN PERSON

NW IOWA'S FARM TRACTOR HEADQUARTERS

656 LP Demo. loaded 40 hrs.	$5250
806 LP Loaded Demo, 380 hrs.	$6475
1964 F706G 1200 hrs., loaded	$4695
1964 F806 2 pt. loaded 1100 hrs.	$4750
1964 F806 2 pt. loaded 800 hrs.	$5150
1962 MS MM D	$2775
1961 F560 Updated	$3875
1960 F560 Std. dbr.	$3475
1958 611 B Caseomatic 3 pt.	$1695
1956 F300 TA Ohld.	$1375
1955 Case 411 PS E Hitch	$1595
1953 JD 60	$1050
1953 JD 60 Nice	$1275
1950 M. Sharp	$ 925
1950 M Pwr. packed	$ 950
1950 M. New tires	$ 900
1950 JD AP-trol	$ 575
1949 Oliver 77 with hydr.	$ 575
1950 MH 44-4 with loader	$ 475
1941 H. New tires	$ 475
1940 M 9 sp. Ohld.	$ 995
9N Ford new S and P. Nr. new tires. O.D.	$ 475

COMBINES—RECOND. READY TO GO AND GUAR.

151 SP combine, cab, 13 ft. robot header, reconditioned	$3750
'63 IH 303 SP combine, Hume reel, header control, cab 12 ft.	$6250
AC 90 9 ft PTO, pickup	$2275
1 H No. 80, pickup, H reel. Above average	$2275
header, reconditioned	$3740
IH 76 combine, Hume reel	$ 575
IH 76 combine, Hume reel	$ 675
IH 64 combine, PTO, recond.	$ 295
AC 66 PTO Straw chopper, big bins. Sharp	$ 575
'65 229 cornhead	$1495
4 row Brady stalk cutter	$ 875
NH 77 elec. start baler sharp	$ 275
IH No. 2 ensilage blower	$ 275
JD 52 ft. PTO elevator. Sharp	$ 685
IH No. 15 chopper cornhead	$ 825
IH No. 20 C chopper, C head	$ 750
1 straw rack for IH 76 or 64 combine	$ 40

PLOWS

1-IH No. 70 4-14	$ 675
2-JD 555 4-14	$ 350 up
IH 60L 3-14 Demo	$ 575
IH 540 4-14 std. coulters	$ 925
JD 555 4 14	$375
IH 311 3-14, sharp	$325
IH 312 3-14 Std Coulters	$ 475
1—IH 34-F43 2 pt. 4-14	$ 375
Oliver 4240 3-14 trip	$ 275
Oliver 4340 3-14, 16 trip	$395
MPLS 3-14 sharp	$125
No. 16 3-14 Pc	$ 125
JD 666 5-14 trip	$ 575

New and used tractors interest free until March 1.
New and used combines interest free until April 1
On the spot financing available.

ALGONA
IMPLEMENT COMPANY
Algona, Ia. 295-3501
AFTER HOURS PH. 295-5328

FOR SALE — A & W Drive in — Algona — Equipment, Land, Franchise included; Excellent Gross, Cash or Contract Sale — see Herbst Real Estate, Algona — 295-3733.

PERMA-STAMP®
HAND STAMP

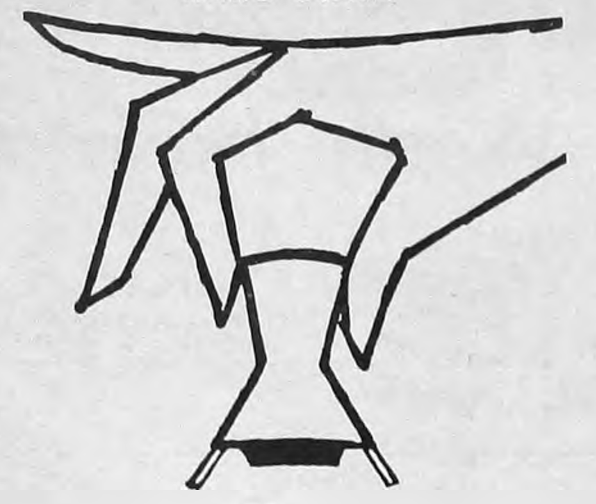

Delivers 25,000 Perfect Impressions
WITHOUT INKING

PERMA-STAMP never needs an ink pad! And PERMA-STAMP can't leak . . . or dry out. Impressions are always perfect — never over-inked, never under-inked.
PERMA-STAMP accurately reproduces fine line cuts, small type faces, logotypes — even photographs. Perfect for banks, offices, shipping rooms and other industrial use . . . as well as endorsement, signature, name and address stamps and other personal applications.
For surprisingly little cost we will make a PERMA-STAMP to your specifications . . . or you may choose from the many stock wording stamps we carry.
PERMA-STAMP Hand Stamps also are available with conventional holders as knob handle stamps, moulding stamps, peg stamps, pencil cap stamps, flexible handle stamps and rocker mount stamps.

Kossuth County Advance

Kossuth County Advance

"Serving 5500 County Families"
Phone 295-2424 Algona, Iowa

FOR SALE — 15 Used Refrigerators and many models of Used Automatic Washers and Dryers Also 15 Ft. Chest Freezer. ALL PRICED TO SELL NOW! BEED HARDWARE, phone 928-2127, Titonka, Iowa. 28w75

THE PEACH
IS READ

BY MORE PEOPLE IN NORTHWEST IOWA THAN CAN BE REACHED BY ANY OTHER MEDIUM.

If you want wide and fast action on your classified advertising, ask for the PEACH—just call

THE ADVANCE
Phone 295-2424, Algona

For the Peach

SEND

ADS

Kossuth County Advance
Algona, Iowa
or Bancroft Register
Bancroft Iowa

$1.25 for 10 words or less
10c each for extra words

"SAVE BY MAIL"
For Your Savings and Investments

SEE
Home Federal Savings and Loan Assn.

INSURED UP TO $15,000

- 4½% Passbook Savings
- 5% Certificates of Deposit

Phone 295-3545 - Algona, Ia.

Franciscan
earthenware
STARTER SET SALE

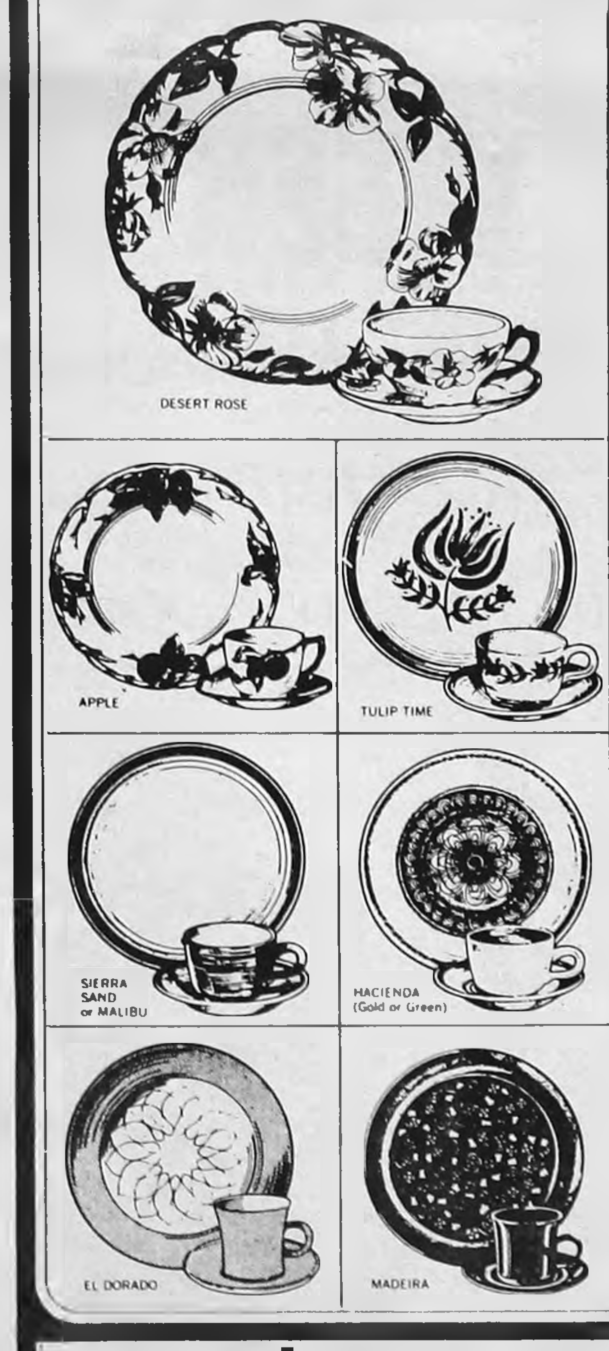

25% off
16 PIECE STARTER SETS

STARTS SEPT. 25 THRU OCT. 7

Now you can save $5.00 on 16 piece starter sets in America's favorite earthenware—Franciscan Hand-crafted patterns, California-designed and made, are chip resistant, color-fast, will never craze. Can be used safely in oven and dishwasher. All patterns offer you a wide choice of multi-use accessories, which you can buy at any time. Each starter set includes four of each dinner plate, bread/butter plate, cup and saucer. Come in now sale ends October 7.

Also on sale—Madeira and El Dorado—regularly $22.95, now $17.95

$14.95
REGULARLY $19.95

Wiltgen Jewelers
ALGONA, IOWA

Telephone 592-4222
Lake Mills, Iowa

Lake Mills Graphic

Classified Section
September 27, 1967

Graphic Peach Ads really Work—watch the results!

WE WILL SET THAT BULK TANK FOR HEATING AND CROP DRYING NOW!
Skelgas **Sales and Service**
VETERAN'S PETROLEUM SERVICE, INC.
Lake Mills, Iowa
Phone — 2-4201 15-TF

DEMONSTRATOR CLEARANCE

1967 MERCURY MONTEREY, 4-door demo
1967 COUGAR, demo
1967 MARQUIS, 2-door hardtop demo

LARGE SELECTION OF GOOD, CLEAN LATE-MODEL USED CARS.

HELGESON MOTOR CO.
LAKE MILLS

YOUR FARM SALE IN "THE PEACH" WILL REACH 27,800 SUBSCRIBERS

NEW 1968 Brothers Sewing machines. Prices start at $59.95, complete with free carrying case. Coast to Coast Store, Lake Mills. 22

NEW HOMEGROWN potatoes, wholesale-retail. Kansota Farms four miles south of Albert Lea on US 69. Open Monday through Friday until 6 p.m.; Saturdays until 5; closed Sundays. 14-TF

GOOSE and Duck decoys, all types of ammunition and guns. Coast to Coast Store, Lake Mills. 22

FOR SALE—Used tractors, H. Farmall, good shape. One 640 and one 8N Ford. Lundell 12 and 15 ft. Choppers. Mayrath Compact grain augers. Lake Mills Farm & Dairy Supply. 22

FOR SALE—IH manure spreader. Terfehr stalk rakes. Repair and overhaul on tractors and cars. New and used Ford tractors and implements. Lake Mills Farm & Dairy Supply. 22

ARE YOUR RECORDS PROPERLY PROTECTED?

We have a Big Stock SMNA rated
FIRE SAFES

Graphic Office Supply
Phone 592-3851
LAKE MILLS, IOWA

SILO-MATIC silo unloaders and feeding equipment. Fall discounts now on Madison silos. Nelson Silo and Dairy Supply, 125 W. Clark St., Albert Lea, phone 373-6766 or 373-6505. 22-8

USED Refrigerators $10.00 and up. Coast to Coast Stores, Lake Mills. 22

FOR SALE—Metro Step Van, A-1 condition, new tires. I. L. Escherich, Lake Mills. 22

VICTOR ADDING MACHINES

Full or 10-Key Models
GRAPHIC OFFICE SUPPLY
Phone 592-3851
LAKE MILLS, IOWA

USED COMBINES

1965 303 IH, 14 ft., header, Hune reel, cab, 228 corn head, like new.
1963 403 IH, 13 ft. header, Hune reel, cab, 429 corn head. Good Shape.
1960 101 IH
1957 45 JD, 10 ft., header
TWO USED IH 22, CORN HEADS
1966 IH 228, CORN HEAD for 303

STILL AVAILABLE
NEW COMBINES — 503, 403, 303
234 CORN PICKERS and 2 PR CORN PICKERS.

HELGESON MOTOR CO.
LAKE MILLS YOUR I H DEALER

WEDDING ANNOUNCEMENTS

- *Invitations For All Events*
- *Thank You Notes*
- *Personal Stationery*

Widest Selection From Which To Choose
We Can Help You With Your Copy.

GRAPHIC PUBLISHING CO., INC.
LAKE MILLS, IOWA

—HELP WANTED—
TO START IMMEDIATELY

Male employees for fabrication and shipping and receiving departments.

Excellent working conditions and employee benefits.

APPLY IN PERSON OR WRITE:
COMPACT INDUSTRIES, INC.
Box 67 LAKE MILLS, IOWA
Phone 592-4423

Clip and Mail to
LAKE MILLS GRAPHIC
Lake Mills, Iowa
To Appear in the PEACH Classified Section
Charge $1.25 for 10 words

1	2	3	4	5
6	7	8	9	10

Additional words 10c each

11	12	13	14	15
16	17	18	19	20
21	22	23	24	25
26	27	28	29	30
31	32	33	34	35

First 10 words ---------- $1.25
Extra words (10c each)---------- $
Total Cost each issue ---------- $
Number of weeks to run
Total Charge $ Check inclosed $

The Northwood Anchor

NORTHWOOD, IOWA, 50459
Thursday, Sept. 28

Time To Spare

By GERALD ANDREWS - Retirement Adviser

The Cost of Mobility —

If you've decided to have a fling at life on the open road, with your faithful spouse beside you, that gleam in your eye probably means that there's a mobile home in your future. That's fine by me. I've got quite a few friends among the nomads of the highway. And I know how much they like the life.

So I'm not going to try to talk you out of it. I'd just like to say that since you'll be spending money whatever you do, wherever you go, it's smart to figure out how much before you have to reach for your wallet. Bear in mind that the states have different laws — about license plates, to mention an obvious example.

Mobile home owners I've talked to, agree it's better to pay at one fell swoop, if you have the wherewithal. Buying on time always pushes costs upward, what with the interest added to the principal. Don't forget that you don't escape from some of the bills you're accustomed to — insurance, taxes, utilities.

Varying Costs —

And there will be extraordinary costs you've never had to meet before. Park space can run from below forty dollars a month to more than one hundred, in case you happen to have country club tastes.

Maintenance, on the other hand, is a pleasure compared to a house — no painting, reshingling, or water in the basement. If you're half way adept at repairs, you can keep maintenance a strictly do-it-yourself proposition.

The moving pattern seems to be changing in the direction of fixed abodes. The mobile home owner now prefers to leave the old one behind, buy a new one at the next camp, and start all over again. This, needless to say, can be costly or profitable, depending on how good a horse trader you are.

It isn't hard to find some one anxious to make a deal as long as you stick to the popular, well-appointed camps. Mobility is America's middle name. We've been on the go ever since the colonials first plunged into the forest and kept moving west. We may be a bit fonder of the comforts these days, but we're still on the go — as you'll find when you become the proud possessor of a mobile home.

ACREAGE — 2 acres with 7 room house.
HOTEL — 32 room hotel in Central North Iowa Town.
RESTAURANT — Grossing $70,000.00 in Central North Iowa Town.
FOOD MARKET — Grossing $150,000.00. Good location in Central North Iowa Town.

Worth Realty
Arlyn McHenry, Realtor

INTERSTATE PUREBRED

BOAR SALE

Sat., Oct. 7, 8 pm

Fairgrounds, Northwood

30 PUREBRED BOARS

Durocs, Spots, Hamps, Polands, Chester Whites and Yorkshire. Cholera immune tested for Brucellosis and Leptospirosis.

AUCTIONEERS:
Carl Jaspers and Bob Sherrard
INTERSTATE SWINE
IMPROVEMENT ASS'N

SERVICES
Farm Management
Proper management makes more profit from your farm investment
METHUS FARM
MANAGEMENT SERVICE
Phone 324-2381 Northwood

FIRST AID

AGAINST HARVESTING FIRES

CARRY AN EXTINGUISHER

Harvest time holds the greatest danger of fire in the fields. Guard against personal injury and property damage by carrying a fire extinguisher on your equipment.

As a service to members, we have dry chemical fire extinguishers in sizes suitable for harvesting machinery—2½ to 5-lb. for tractors and 5 to 10-lb. for self-propelled equipment. These extinguishers are especially effective against gasoline and electrical fires.

Be Safe—Not Sorry! Always have a fire extinguisher on harvesting equipment.

Worth Mutual
Insurance Ass'n.
Glenn O. Tenold, President
Jerry E. Olson, Secretary
324-2452 Northwood

A MEMBER OF GRINNELL MUTUAL REINSURANCE COMPANY, GRINNELL, IOWA

FOR SALE — 1967 Delmont Oldsmobile 2-door hardtop in like new condition. White with black vinyl top. Extra cost deluxe interior. PS & PB. Regular gas engine which gives remarkable mileage, 14,000 actual miles. This car has always been garaged and kept spotlessly clean. The finish is highly waxed and is better than new. Original list price $4,197, am asking $2,950. Contact Lloyd Madson Northwood, Iowa 50459. Telephone: home 324-1114 or business 324-1051. 39-2t

---

The Manly Signal

MANLY, IOWA 50456

WILL EXCHANGE nice 2-bedroom modern home at Manly for Mobile Home.
Phone 523-5874 Mason City

DEADLINE for advertising in the Signal Peach Section is Monday noon each week.

Complete Insurance Counseling
Estate Planning
Self-employed Tax Plan
Hail — Farm Liability
Farm Fire—Life Insurance
Contact Jim Egner, 454-2522
Manly Insurance Agency
Manly, Iowa

Attend
Church
Sunday

PEACH Want Ad

10 Words $1.25 **10c each word over 10**

DEADLINE MONDAY NOON

Signature ....

Address ....

CLIP AND MAIL TO
Manly Signal
Manly, Iowa 50456

TOM'S Damaged & Unclaimed Freight

★ USE YOUR CREDIT

MANLY, IOWA

CLOSEOUT OF Assorted Colors
MEN'S VELOUR SHIRTS
Reg. 6.95, Now Only $3.98

WOMEN'S AND CHILDREN'S
GYM SHOES
Values to 4.98, Now Only $1.98

EXTRA SPECIAL —
9 oz. TUMBLERS, reg. 1.98 value
NOW ONLY .... 59c per doz.

INDIAN BLANKETS
1st quality, assorted colors
Reg. 3.49, NOW $2.29

FROZEN FOODS —
at greatly reduced prices

CREPE PAPER
Good assortment colors. Ideal for party decorations, homecoming floats
Reg. 29c, now .... 10c per roll

Stax Breakfast Food
Reg. 49c size Now Only 29c

SWEAT SHIRTS
¼ zip, long sleeves with collars
Reg. 2.98, Now $1.49

Indoor - Outdoor CARPET
100% Olefin fiber, assorted colors, 32 in., 34 in., 36 in. width
per running yard $3.00

Walnut DINING ROOM SET
36x48 table, with one leaf, heat-stain resistant top, 4 matching walnut chairs
THIS SALE ONLY $99.95

4 pc. BEDROOM SET
Dresser, mirror, chest and bookcose bed. Choice of finishes. ONLY $79.95

STUDENT DESKS
3 drawer with chair
Choice of finishes, NOW $19.95

Large Assortment Leather
WORK & DRESS GLOVES
at tremendous savings such as:
Buckskin Drivers Glove, reg. 4.95,
Now Only $2.49

30x48 Drop Leaf Table,
4 matching chairs, bronze tone
Reg. 79.95, NOW $39.95

EARLY AMERICAN
PLATFORM ROCKER
Maple arms and wings, ass't colors
Reg. 79.95, NOW $33.95

Mrs. Stewart Glass Cleaner
Reg. 79c size, NOW 39c

Hour After Hour
Roll-on Deodorant
Reg. 89c, NOW 39c

TOM'S

HOURS: Open Tues., Wed Thurs., & Sat., 9 to 6 — Mon., Fri. 9 to 9
Closed Sundays
Corner of Hiways 65 & 9,
MANLY, IOWA — Ph. 454-2272

TRUCKLOAD SALE!

FLEXSTEEL®
FINE UPHOLSTERED FURNITURE

Starts Monday, Oct. 2 — 9 a. m.

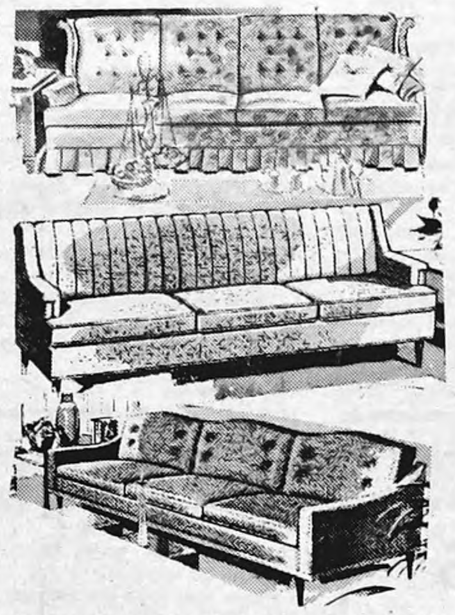

- TRADITIONAL
- EARLY AMERICAN

The BIG FLEXSTEEL TRUCK ARRIVES MONDAY MORNING AT 8 a.m. . . . and that's when the values start. Two big weeks of sales but be here early when selection is at its best. You save $50 on every sofa by using the coupon below. For example — a Flexsteel sofa of $219 is yours for only $169 with coupon. Choose from 80 sofas and chairs — all different patterns.

— Clip this coupon and bring to Read's Furniture —

TRUCKLOAD COUPON VALUE

THIS SPECIAL SAVINGS WILL APPLY TO ANY SOFA IN THIS FABULOUS COLLECTION OF SOFAS FOR FALL STOCK. ALL WERE PERSONALLY SELECTED BY CHALMER READ AND BOB WATSON AT MARKET IN AUGUST.

— Offer good through Saturday, Oct. 7, 1967 —

WORTH
$50
ONE PER SOFA CREDIT

READ'S FURNITURE AND WATSON INTERIORS

Phone 295-2216 "Where Quality Is Inexpensive" Algona, Iowa

Kossuth County Advance

"Serving 5500 County Families"
Phone 295-2424 Algona, Iowa

COMPLETE CLOSING OUT FARM AUCTION

As I have sold my farm I will hold a public auction located 1 mile East and 1 mile South of Swea City on:

WEDNESDAY, OCTOBER 4
SALE STARTS AT 12:30 P.M. SHARP

150 Head of Hampshire Hogs — 10 2nd litter Hampshire sows; 45 Hampshire Gilts; 7 Hampshire sows with pigs at side; 1 Bred Gilt; 45 Hampshire fall pigs; 10 Hampshire boars; 1 Jr. Yearling boar; 1 Yearling fall boar. Brucellosis Credit Herd, All out of Registered stock. Pedigrees with some.

John Deere Tractors — Model 4020 gas tractor, less than 800 hours, power shift, wide front, 3-point hitch, front mounts, complete, like new; Model 620 gas, power steering, 3 point hitch, wide front.

John Deere Machinery — Like new 6 row planter, complete with insecticide, herbicide fert. and rubber press wheels, 30 inch row, model 694; Like new Model R. G. 630 6-row rear mounted cult. with roto shields; Like new model F145 5-botton 14 inch tractor plow; Like new 5-section harrow with portable Lindsay hitch; Like new Model BW 19 ft. 2 in. wheel tandem disc; rocker hoist; hydraulic cylinders; endgate seeder with cart.

Other Machinery — 44 ft. Kelly Ryan grain elevator with PTO (like new); Stan Hoist rubber tired wagon with hoist and 7 x 12 barge box; Wards rubber tired wagon with hoist and flare box;

New Idea Corn Picker — New Idea Super Picker 2 row pull type picker for 30 in. rows.

Pickup — 1965 Ford three-quarter ton pickup with overload spring, combination grain and stock rack, 4 speed transmission, low mileage, less than 16,000 miles.

Other Power Machinery and Miscellaneous Items

Auctioneer's Note — 95 per cent of this machinery is like new.

HAROLD FISCHER, Owner
Chas. Quinn, Clair Clark, Auctioneers
Swea City State Bank, Clerk

BERNINGHAUS HEIRS

FARM SALE
240 ACRES

LOCATED NW¼ SECTION 21 and
N½ NE¼ SECTION 20
LOTTS CREEK TOWNSHIP
KOSSUTH COUNTY

Contact

A. J. RICKLEFS, referee

RICKLEFS-GEELAN REAL ESTATE
2 E. STATE STREET, ALGONA, IOWA

WINKEL & WINKEL — McMAHON & CASSEL
ATTORNEYS FOR REFEREE

ORA'S IN ALGONA HAS JUST 14 DAYS TO

GET RID

OF THE ENTIRE REMAINING STOCK OF

CHRISTENSEN'S APPAREL

111 E. STATE STREET — ALGONA

Earrings, Necklaces, etc.
COSTUME JEWELRY
Reg. to $2.00
17c ea.

Fashion
NYLONS
By Belle Sharmeer and Hanes.
Reg. to $2.00
47c pr.

SLIPS and
HALF SLIPS
Reg. to $9.00
49c ea.

Ladies
DRESSES
Reg. to $25.00
2.47

Formfit-Warners
BRAS GIRDLES
Reg. to $10.00
99c ea.

Winter
SKIRTS, SLACKS
Reg. to $16.00
3.33

1867 1967 100 YEARS OF CONTINUOUS SERVICE TO THE FOREST CITY AREA

THE FOREST CITY SUMMIT

COMPLETE UPHOLSTERING SERVICE! All types upholstering; hundreds of plastic and fabric samples. Knife and shear sharpening service (including pinking shears). Satisfaction guaranteed. Ralph's Upholstery, Forest City, phone 582-4071. 20-tfb

Feed 10 pigs, market 11

with GRUEL-OMATIC liquid feeding system

Whatever your present dry ration, Gruel-Omatic guarantees you'll use 10% less to bring your pigs to market weight. This means you'll feed 11 pigs with Gruel-Omatic for what it now costs you to feed 10. You'll also be able to market your pigs 10 days to a month sooner if they are fed by Gruel-Omatic. Gruel-Omatic's liquid feeding system makes the difference. Gives you a true high-profit edge, plus these extra advantages:

☐ Fits your farm, your facilities
☐ Completely automated, eliminates labor
☐ Eliminates all other feeders, waterers
☐ Wean pigs easily at 2 to 3 weeks.
☐ Reduces sow feeding costs up to 50%

MIDWEST GRUEL-OMATIC CO.

ENGELBART'S FEED & EQUIP.
Elmer Engelbarts, Woden
Phone Titonka 928-2775

COMPLETE on the farm tire service, vulcanizing, tire repairing of all kinds. Richardson's Tire Shop, Forest City, Iowa. Phone 582-4991. 19tfb

MOVING? . . .
. . . The Best Costs No More!

Get these extras at no additional cost . . .
- Personalized Pre-Planning
- Latest Uni Packing methods
- Sanitized Vans & Equipment
- Betty Malone Consultant Service

Call today for an accurate estimate, without obligation.

PLETCHER TRANSFER & STORAGE
Phone 582-4179 Agents for United Van Lines Forest City

SHOES for the entire family at money-saving prices at Reuben's in Forest City. Choose from the largest stock in north Iowa. Ladies shoes from AAAA narrow to EEE in sizes up to 11; men's shoes in all widths up to size 14. We have the leading national brands. Reuben's Department Store, Forest City. P26tfb

BUSINESS BUILDING on Forest City's main street for sale or for rent. Owner will remodel to suit tenant. Available now. Inquire at Summit Printing Co. 22tfb

Substitute Teachers

If you are desirous of rendering an important educational service in this vicinity, you may qualify for full- or part-time stimulating work with excellent remuneration. This is school-coordinated work with guaranteed income; retirement based on profit sharing and group insurance. We are a highly reputable, internationally known organization offering opportunity for rapid advancement for those showing leadership. For local interview, write fully to Personnel Manager, P.O. Box 3538, Urbandale Station, Des Moines 22, Iowa. P39-2B

SALE: Howlett's Duroc boars, 6 south, 1 east Britt. Phone 762-3604 P38-11p

CORY, a national corporation, has sales opening. Protected local territory, no overnight travel. Age is open. Top pay for placements with outstanding income from accounts. For interview, call 373 9466 Albert Lea, collect. P39b

HAMPSHIRE BOARS — good records, good quality. Galen Wogee, Crystal Lake, phone 565-3702. P39-2b

DISTRIBUTORS FOR
PITTSBURGH PLATE GLASS COMPANY

BROKEN GLASS?
CALL
EDDY'S PAINT AND GLASS
Phone 582-4241 Forest City, Iowa

For expert installation of
- Plate Glass
- Windows
- Aluminum Fronts
- Aluminum Marquees
- Windshields
- Mirrors
- Aluminum Doors
- Store Fronts

Call us for an estimate

Man or Woman Over 50

Attractive position. Good personality and appearance. Ready to accept position for part time immediately. Guaranteed income, opportunity for advancement, insurance, and retirement plan available. For interview, write fully to Personnel Manager FEEC, Executive Building, 24 North 9th Street, Fort Dodge, Iowa 50501. P39-2B

TRAVEL NO FURTHER for nationally advertised shoes and clothing for every member of the family. You'll find all the famous brands at Reuben's Department Store, Forest City. P26tfb

ALUMINUM SHEETS—23"x36" Ideal for lining farm buildings, making roof repairs, etc. .009" thick so they're easy to work. 25c each. Summit Printing Co., Forest City, Iowa. 22tfb

BUSINESS BUILDING on Forest City's main street for sale or for rent. Owner will remodel to suit tenant. Available now. Inquire at Summit Printing Co. 22tfb

FARM AUCTION!

Having sold the farm, I will sell the following items at public auction, on the farm located as follows: from Mason City: north to the Sugar Beet factory, then 3½ miles north to No. 288 blacktop, then 1½ miles west; from Manly: 3 miles south to No. 288 blacktop, then 1½ miles west

TUESDAY, OCT. 3

1:00 P.M. Lunch on grounds

'66 IHC 658 corn planter
1965 IHC 706 diesel tractor well equipped
IHC "M" tractor, well equipped
1951 Ford 8N tractor
Ford loader
Allis-Chalmers "C" tractor
1966 IHC 6-row 30" rotary hoe
1966 IHC 6 row 30" cultvator
1966 IHC 18-ft. field cultivator
1966 Brady stalk cutter
1966 IHC No. 70 4-16" plow
IHC 12-ft. wheel tandem disc
IHC 8-ft tandem disc
1963 Case 5-section 30" harrow
2 rubber tire running gears, with hoist and steel flare box
Stan-Hoist 38-ft. pto elevator
2 wheel machinery trailer, with tilt bed
sheep feeders
Massey-Ferguson 7-ft. mower
Ideal 8-ft. tank, with drinker
Red Dog automatic hitch
large sheep dipping tank
fencing supplies, roofing tin, 16 ft. steel gates
chicken equip.: waterers, crates, etc.
Eclipse reel type lawnmower
household items

TERMS: CASH. No property removed until settled for. Not responsible for accidents.

IRVIN TIETJENS,
Owner

Auctioneers: Gordon Taylor and Dean Huff

Clerk: United Home Bank, Mason City.

Used Machinery
BAUER IMPLEMENT
WESLEY, IOWA

Oliver 880 Diesel
Oliver 88 Diesel
'52 B JD
'56 UB Mpls. wide front
IH , WF to fit M to 450
460 Gas. Reg. Drawbar
2010 D JD wide front
Farmall M with 9 sp. trans.
52ft. Stanhoist Elevator PTO Drive
560 gas
560 gas, FH, late model
1959 1/2 Ton IHC Pickup, bonus box
1600 IHC 62 2 speed, 1825-20 tires
153 WB with or without 16ft. box.
Several cheaper Pickups.
2 MH - Corn Pickers, from $550 on up - to fit M to - 706
60 IHC 414 - Plow
666 - JD - 444 Plow
Several 314 Trip Plows, IH - JD - Oliver - etc.
14ft. 37 - IHC Tandem Disc
2 - Self Propelled Combines
Several PTO Combine - IHC - JD - Case

FOR SALE: Chester White Boars, the kind that produce big letters. Don Rinehart, Wesley, Ph. 679-4027 11-tf

FOR SALE: Poland China Boars-Tested Sires. Performance data available. Floyd Friedow & Sons, Kanawha.

FOR SALE: Purebred Hampshire rams. Marvin C. Knutson, Kanawha. Ph. 762-3678. 4-tf

WANTED: Common barn pigeons. Write Fred Root, Ventura, Ia. 10-4

FOR SALE: Purebred Poland China Boars, vaccinated & blood tested. Raymond A. Carlson Ph. 679-4370, Wesley, Ia. 9-4

SCHOOL TRADE IN
Welder Sale
20th Century Welders
250 amp- $189
180 amp- $158
Carry New Guarantee
other models from $89
Ask for a free on the farm demonstration.
FARMERS CO-OP CO.
Britt, Iowa
Ph. 843-3878

Thursday, Sept. 28, 1967
Britt, Iowa... Phone 843-3851

the BRITT NEWS-TRIBUNE

CLIFF HOWLETT
Phone 762-3604
Area representative for
STUART REALTY
Clear Lake

80 A. Unimproved between Thompson & Buffalo Center Top producer, priced right.
160 A. near Forest City $410 on contract.
160 A. near Garner, splendid house and out-buildings.
160 A. near Osage, new ranch type house, $400 acre.
80 A. modern hog unit, 3,000 head yearly, reasonable.

Have other farms through this area.

CALL ME TO LIST YOUR PROPERTY OR FOR INFORMATION ON THESE AND OTHERS WE HAVE.

Fashion Twist..Although modern women of the western world are still influenced by French designs when selecting clothing, their men have become rigidly dominated by those of the British. For formal wear they appear in a full dress suit whose coat is reminiscent of an 18th century English hunting coat. To crown this fashion, they choose the traditional top hat..a refinement of the English crash helmet.

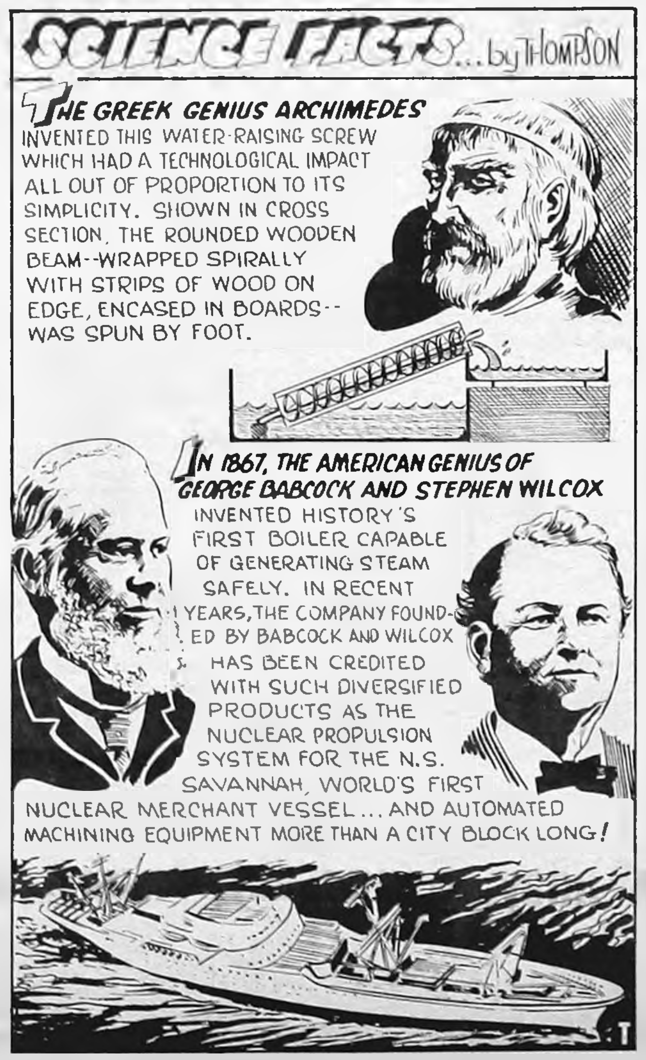
SCIENCE FACTS... by THOMPSON
THE GREEK GENIUS ARCHIMEDES INVENTED THIS WATER-RAISING SCREW WHICH HAD A TECHNOLOGICAL IMPACT ALL OUT OF PROPORTION TO ITS SIMPLICITY. SHOWN IN CROSS SECTION, THE ROUNDED WOODEN BEAM--WRAPPED SPIRALLY WITH STRIPS OF WOOD ON EDGE, ENCASED IN BOARDS--WAS SPUN BY FOOT.
IN 1867, THE AMERICAN GENIUS OF GEORGE BABCOCK AND STEPHEN WILCOX INVENTED HISTORY'S FIRST BOILER CAPABLE OF GENERATING STEAM SAFELY. IN RECENT YEARS, THE COMPANY FOUNDED BY BABCOCK AND WILCOX HAS BEEN CREDITED WITH SUCH DIVERSIFIED PRODUCTS AS THE NUCLEAR PROPULSION SYSTEM FOR THE N.S. SAVANNAH, WORLD'S FIRST NUCLEAR MERCHANT VESSEL... AND AUTOMATED MACHINING EQUIPMENT MORE THAN A CITY BLOCK LONG!
T

WE HAVE TO GET OUT!

URGENT

WINNEBAGO HAS BOUGHT OUR BUILDING - WE MUST GET OUT!

LAMPS! LAMPS!
Too many to list but a big selection at
½ Price or less!

Dial-A-Matic Hoover Vacuum Cleaners
Just 3 left to go at $68.88

THESE SOFAS MUST GO!

$149.95 Kroehler modern styled sofa in gold or green tweed nylon cover.........	$87
$339.95 Flexsteel Italian provincial sofa You save $150.00 on this fine quality sofa	$188
$289.95 Kroehelr oversize sofa--fully 108 long! Price reduced more than $100.00! ..	$188
$359.95 French Provinical sofa. Your choice two sofas in this style..................	$278
$249.95 Kroehler 62-inch love seat Priced reduced more than $100.00!	$148
$259.95 Early American Sofa in choice of rust or green tweed. These are tremendous buys!	$187

4 MATTRESS & BOX SPRING SETS
Quilted top! Firm Construction
Value comparison at $139.50.
Mattress and box spring both for ---------- $90

BEDROOM SUITE BARGAINS

$199.95 3-Piece Walnut bedroom suite chest, bed, triple dresser............	$148
$259.95 3-piece Maple bedroom suite with bed, chest, double dresser. Plastic tops	$189
$245.00 4-Piece Walnut bedroom suite--dresser, bed, 2 matching night stands	$178
$399.95 3-piece Country French bedroom. 9-drawer double dresser, chair back bed	$229
$399.95 3-piece contemporary bedroom Pecan and selected hardwoods.........	$339
$359.95 3-piece Italian Provincial bedroom a deluxe suite priced for quick sale.	$259
$329.95 3-piece colonial bedroom of hard maple. There's no better quality!.......	$268

SAVE ON NYLON CARPET REMNANTS
Every piece of carpeting must go
Bring in your measurements!
12'x15' size reduced to only ------------ $79

SAVE UP TO 75%
Everything Must Go!
- No layaways
- All sales final

Free Delivery Up To 75 Miles

INSTANT CREDIT!
No Money Down
Take up to 3 years to pay on our
EASY TERMS

ROUND TUB MAYTAG WASHER
Brand new Wringer type $78.88

CHESTS OF DRAWERS
Just received a large shipment which we couldn't cancel!
Good quality priced for quick sale $34.88 up

GENERAL ELECTRIC & MAYTAG APPLIANCES

$209.95 General Electric Dishwasher Buy Mom's Christmas present early.........	$168
$169.95 ~~Hoover Washing Machine A fine buy on a famous make washer~~ SOLD	$128
$329.95 General Electric Refrigerator Double door model, frost free!	$229
$229.95 General Electric upright freezer. SAVE $70.00!	$159
$249.95 Maytag Automatic Washer SAVE $80.00 on this brand new machine! .	$168
General Electric Air Conditioner--window style. Buy now for next summer! SAVE! ..	$168

BABY CRIB
Drop-side style complete with wetproof mattress ---------- $24.88
Folding Play Pen... $13.88

G-E TELEVISION
Portable FREE STAND! $159

DINETTE SETS

$79.95 5-piece dinette set. Wood grained top on table; 4 upholstered chairs.............	$48
$59.95 3-piece dinette set. Compact size table with 2 sturdy chairs....	$37
$89.95 5-piece dropleaf table with four sturdy chairs. Reduced to	$59
$89.95 5-piece dinette set. Mismatched table with four chairs.........................	$57
$169.95 9-piece dinette set. Table extends to 84". 8 sturdy chairs. A steal at only......	$119
$129.95 7-piece dinette set. 36"x72" table, 6 sturdy chairs. Choice of 3 sets!	$99

MANY MORE ITEMS--WE'VE RUN OUT OF SPACE!

Attention: Dealers Welcome
At these prices you can buy here and replenish your stock for Christmas sales.

STORE HOURS For This Sale:
Monday, Wednesday, Friday: 9 a.m.-9 p.m.
Tuesday, Thursday, Saturday 9 a.m.-5 p.m.

FREE DELIVERY Up To 75 Miles

OLSON Furniture
IT'S ON THE HIGHWAY - FOREST CITY

The Belmond Independent

"Heart of This Four County Trade Area"

VOL. 49 NO. 2 | OFFICIAL COUNTY PAPER | WRIGHT COUNTY IOWA—THURSDAY, OCTOBER 5, 1967 | OFFICIAL CITY PAPER | 12 PAGES AND SUPPLEMENT

MAIN STREET

BY PAT, DICK, DUANE

As is their usual custom, Belmond's firemen will hold open house at the fire station on the weekday evenings of National Fire Prevention Week — next Monday through Sunday — for all persons interested.

Personnel will be on hand from 7:00 to 9:00 p. m. to talk over their favorite subject, fire-fighting, and to display equipment and permit inspection of the fire trucks.

The kids will find a stop at the fire station interesting, you can be sure. And adults, too, may learn some things that will open their eyes to the extraordinarily fine service the department provides.

Ben Dorenkamp came into the office to show us a soybean plant like he wished he had a field completely filled with. A cross between Harosoy and A-100, this robust plant boasted 184 bulging pods on it. Ben wasn't prepared to tell us what the yield per acre might be from 20 or 40 acres blessed with such fruitful plants — but he admitted with a grin that it would probably be quite a bit higher that HE'd get from the field that produced that particular bell-ringer.

On a couple of occasions when culling items from our files for the 'Way Back When feature we've told of a load of orphan children being brought from New York to Clarion for adoption. Seems that if a family wanted a child, there wasn't much more to it than putting in an application for one to be brought for claiming. Just a short time ago, one such item was published — which caught the eye of Mrs. Ada Steenblock of Arcata, Calif.

She writes: "I was one of them (in the group of children from New York). I was 10 years old then and I'll be 85 in November."

Mrs. Steenblock added, "A Mr. Rowen (that was John E. Rowen, a highly prominent Wright county citizen of the day) had something to do with getting us here to be given away." A Belmond resident for 50 years, Mrs. Steenblock now keeps track of us via The Independent. She presently is living in a rest home, but writes with an amazingly firm hand. For auld lang syne, Mrs. S. sent along a dollar bill to do her bit in helping the riverside park fund along.

For the safeguard of our soul, we're not given to arguing with a minister. On the other hand, we feel entitled to our own opinion where an honest difference might exist; and we think that the prospective attendance at the union service on the anniversary of the tornado — a week from Saturday day — qualifies as such.

An order for 500 programs was given to us by a gentleman of the cloth, with the wry observation that there would likely be a number "left over." Since Luick Memorial Auditorium comfortably accommodates 700 and CAN handle a thousand with extra chairs set up, we'll be deeply disappointed personally if the place isn't WELL filled for this occasion.

There are more than a thousand adult citizens of Belmond who should harbor a heartfelt need to participate in this memorial service honoring the tornado's victims and expressing gratitude for the blessings bestowed on us. And children will certainly not be barred. A "slim" crowd probable? We'd hate to think this is so!

It is called to our attention that another "Week" being observed this month on a countrywide basis is "National Pharmacy Week" — Oct. 1-7. Iowa pharmacists are taking advantage of the occasion to point out the health hazards of smoking (they just WON'T leave us weed addicts alone!).

Dick Bloemke passes along to us a news release to the effect that, though many pharmacists sell cigarets, it apparently bears on their consciences and they are distributing a booklet entitled, "Smoking and Illness."

It reports on a new Public Health Service survey showing the relationship between cigaret smoking and chronic disease. If you're still a nicotine slave, pick up a copy from your favorite pharmacist and contemplate your stupidity. It takes a man of firm resolution to keep smoking these days.

From the L. B. Oberhausers at Long Beach, Calif., comes a clipping from the European edition of Stars and Stripes relating the recent achievement of a member of the Oberhauser clan. It told that son Jon, an Sp4 and also a member of the tower crew at Fliegerhorst Army Airfield had been approved by the Federal Aeronautics Administration as a qualified air traffic controller for direction of civilian as well as military traffic.

That makes him a qualified controller "stateside," as well as where military air traffic is concerned. Jon's address, for the benefit of local friends, is:

Sp4 Jonathan P. Oberhauser
US55888961, 122nd Avn. Co.,
APO 09165, New York, N. Y.

Along with the clipping was a note and a check for $5.00 to the Park Fund (to join an earlier one of $50!) and the observation: "We think it is wonderful the way Belmond has recovered from the tragic storm and a real indication of the strength and courage of the people in the midwest." The note added that Jon will complete his two years in uniform next April. The Oberhausers' regards were sent for delivery by us to all their friends.

VISITED IN MINNESOTA

Mr. and Mrs. Cloe Angus and Garry visited in the Myron Damon home at Mankato, Minn., weekend before last. They brought Mrs. Minnie Ellis home with them, after she had spent a month visiting in Mankato.

"THOSE TETANUS BLUES" might be an appropriate caption for this scene from "You've Gotta Have Heart." Recalling the steady file of nail-in-foot victims who had to report at the clinic or hospital for anti-tetanus shots during post-tornado emergency clean-up, Maxine McVey and Erv Redder are shown rehearsing one of the show skits. Chamber President Erv harbors obvious misgivings as he contemplates the prospective needleful of serum in the rump, while Maxine brandishes her oversized weapon with fiendish delight.

Next Tuesday and Wednesday—

"You've Gotta Have Heart" will show twice

Entertainment of a sort that a local audience has not had the opportunity to enjoy in a long time will be offered Tuesday and Wednesday evenings of next week at Luick Memorial Auditorium, when "You've Gotta Have Heart" takes to the boards. Curtain-time of the home talent, locally-written variety ← show will be 8:00 p. m. Tickets are to be a dollar for adults and 50 cents for students.

Sub-titled, "The Reconstruction Revue," the show was conceived and is being produced by the Belmond Community Theatre as its contribution toward the financing of Tornado Day, on Oct. 15. Net proceeds from both performances have been earmarked for the steering committee of Belmond's "appreciation day" for its tornado-time benefactors.

Sonia (Mrs. Bob) Wilson is directing the production, which was written mainly by her and Stan Norson, BHS vocal music director. In view of the fact that the "serious side" of the disaster last fall is being recalled by other events accompanying the anniversary, "You've Gotta Have Heart" looks back on "the big blow" for lighter aspects that passage of a year's time have made percetptible.

After an introductory scene in which "Ed" and "Sam" agree, on a muggy, October afternoon that "not much ever happens around here," the entire cast joins in a production number entitled, "We Got Hammers, We Got Nails." It dwells on the busy days following the twister when a large share of Belmond's residents were busy making homes and lawns resemble their "before" appearances.

Merle Harmless and Halsey Doorpost are heard covering a football game, reminiscent of the Lake Mills-Belmond fray that didn't quite get played on schedule, last October.

Interspersing the major skits are a number of "black-outs" or quick-takes, such as the one involving two exhausted clean-up crew members who earn a big laugh with just four, short lines.

Erv Redder, Chamber of Commerce president, is seen as a man-on-the-street interviewer who finds his job not the simplest.

Another guffaw-getter is the show's own version of the "Top 10" hit tunes, with the following among the participant vocal artists: Maxine McVey, "If It Takes Forever;" Ed Gabrielson, "Bananas;" LaRaine Thorpe, "Irresistible;" Roy Snyder, "Gonna Build a Mountain;" Stan Norson, "On the Street Where You Live;" Connie Johnson, "All of Me;" and Paul Rietz, "Sixteen Tons."

Lynn Sorum and Bob Wilson, along with the latter's wife Sonia, are other major members of the cast, and several others have walk-on parts. Mrs. Roger (Janyce) Kinseth provides piano accompaniment for the hijinks.

Mr. Norson, a co-writer of the book, readily admits that "You've Gotta Have Heart" is "somethin' different."The cast members are ready to agree, and can promise that if the audiences at the two performances have as much fun as the thespians have had in rehearsing the show, it should be a real hit.

Hello, World

Mr. and Mrs. Lyle Heginger are the parents of a baby girl born Sept. 30. She weighed 6 lbs. 2½ oz. and has been named Debra Lynn.

Robert John is the name chosen by Mr. and Mrs. Richard Stokke of Clarion for their son born Sept. 30. He weighed in at 6 lbs. 13½ oz.

Mr. and Mrs. Larry Hase of Arvada, Colo., announce the birth of a four-pound son born September 26. He has been named Tyler. Mr. and Mrs. Ernest Kalkwarf are the local grandparents.

Seven ministers will take parts in union service

Ministers of five Belmond churches will present Scripture readings personally selected as pertinent to the occasion when the union service is held Saturday morning of next week to honor the memory of Belmond's tornado victims and express gratitude for the blessings bestowed upon the community at the time of last October's disaster.

They are: Rev. Leo Andersen of St. John's Lutheran; Rev. M. L. Jones, Methodist; Rev. R. A. Ormsby, St. Francis Catholic; Rev. Oscar Laaveg, Trinity and St. Olaf Lutheran; and Rev. Robert Vander Schaaf, Immanuel Reformed.

Two other churches will be represented on the program as the invocation is given by Rev. James Rozendaal, Bethany Reformed; and Rev. J. Samuel Shelby of the United Church of Christ (Congregational) delivers the benediction.

Two numbers will be sung by a joint choir, whose membership has been drawn from the various congregations, which will be directed by Stanley Norson, the Belmond High school vocal music instructor. One hymn will be sung by the congregation.

All business places are to be closed during the period of the service, 8:30 to 9:10 a. m., so that a maximum number of people will be free to attend.

Two-way race for mayor indicated for November

As the deadline for filing nomination papers neared this week, a two-way race for the mayor's office appeared in prospect — but no contests were shaping up for the councilman posts in the municipal election on Nov. 7.

Candidates' nomination papers must be in the hands of City Clerk Lois Hammond by Tuesday of next week, Oct. 10.

Russell Porter, incumbent 1st Ward councilman, has been persuaded by his fellow council members to cast his hat in the ring for mayor. Papers were also being circulated this week in behalf of Floyd Broshar as a mayorality candidate.

Mayor Robert Misner announced last week he would not be a candidate for re-election.

With Mr. Porter topping the slate, all of the present councilmen propose to run for re-election as a ticket — with Frank Patterson as candidate from Ward I to fill the vacancy left by the incumbent's switch to mayor candidacy.

Joining with Porter and Patterson will be: Glen Crapser, Ward II; Bob Churchouse, Ward III; Gene Griffin and Frank Pollitt, councilmen-at-large.

No objectors appeared at a hearing Monday night conducted by the council on a proposal to sell to Anderson, Clayton company a strip of city property platted as an alley which adjoins land recently purchased by ACCO from Ardell Kaduce.

Consequently, the council approved selling at $100 price the land strip 16½ feet wide and extending north and south 70.1 feet, with Anderson Clayton to take care of legal fees involved.

City Clerk Hammond made known that Anderson, Clayton has obtained a building permit preparatory to erecting on the property south of ACCO's north plant a combination office, warehouse and research laboratory with a declared cost figure of $50,500.

PROMOTION TO GARY PALS

Gary Pals, son of Mr. and Mrs. Raymond Pals, since recently arriving at Stuttgart, Germany, for a tour of Army duty has been promoted to Specialist 4. He spent a month's furlough at home just prior to his departure for Germany.

GUESTS FROM OHIO

Monday dinner guests in the Mrs. Mima Waddington home were Mrs. R. J. Price of Columbus, O., Mrs. Jim Stoffer and Mrs. Carol Furman of Des Moines, Mrs. Jim Waddington and Mrs. Edith Kennedy.

Court suit asks pay for overtime

Suit for $659.92 in overtime wages he claims due him from North Central Grain company was filed in Wright county district court on Monday of this week by William Wessels. He also seeks liquidated damages in the same amount.

Wessels' petition states that he was an employee of North Central from Oct. 2, 1965 until Feb. 25 of this year, drawing a wage of $80 per week. He declares that he was not paid overtime, as required under the Fair Labor Standards Act of 1938, with the result that he has coming the amount stated.

The plaintiff asks that the defendant be required to pay attorney's fees and costs of the court action, plus interest from the date of filing.

REHEARSAL TIME was in full swing when this picture of major members of the "You've Gotta Have Heart" cast was snapped last week as the thespians went through their opening number. Left to right are: Dr. P. A. Rietz, Stan Norson, Mrs. Lynn (Laraine) Thorpe, Mrs. Roger (Connie) Johnson, Bob Wilson, Ed Gabrielson, Doris (Mrs.) Gabrieslon pinch-hitting for Mrs. Bob Wilson, Mrs. Jim (Maxine) McVey, Roy Snyder and Erv Redder. That's Sonia Wilson, stationed temporarily in the orchestra pit to direct the proceedings. Concealed from view at left is Mrs. Roger Kinseth, accompanist at the piano.

Dignitaries will attend—

Charter to Kiwanis club Monday

Belmond will acquire a new service organization when the lately formed Belmond Kiwanis club is chartered at a banquet to be held Monday at 6:45 p. m. at the BHS student center, the Webster City club being the sponsoring group.

Master-of-ceremonies for the program will be Floyd G. Martin of Webster City, lieutenant-governor for the Nebraska-Iowa Kiwanis division. Speaker will be Russell E. Pearson of Onawa, governor of the same district.

Taking office as president of the new Kiwanis club will be Lynwood Van Blarcom, Central Soya accountant, who makes his home at Meservey. Other officers to be installed are Marion R. "Bob" Cox, vice president; James McFarlane, secretary; and Tom Minner, treasurer.

Directors are: Lowell Followwill, Gene Griffin, Merle Bonte, Bob Tomson, Dave McCleary, Luther Proeger, Jr., and Wayne Bell.

The club will be started with a charter membership of 26. Others belonging, in addition to those already named as officers and directors, are: Ed Gabrielson, Jack Granzow, Gene Janssen, Robert Klyn, Frank Long, Ralph McDougle, Frank Pollitt, Harvey Sturm, Roger Thielen, Jack Williams, Ray Wright, Dennis Bryant, Hale Mason and George Hinman.

After their formal organization, the Belmond Kiwanians will hold their regular meetings at the Town House cafe on Monday noons.

The Belmond club will be the 75th chartered by Kiwanis during the current year and the eighth new one in the Nebraska-Iowa district. Althogether, Kiwanis International possesses a total of 5,477 clubs.

A crowd approximating 100 is expected to attend Monday night's charter banquet, which will take the form of a "ladies night." Club notables planning to attend in addition to the emcee and speaker are:

Donald Lauelle, Eldora, governor-elect of the Nebraska-Iowa district; Wes Bartlett, Algona, international trustee; Byrnard Smith, Spirit Lake, secretary-treasurer of the Nebraska-Iowa district. A number of clubs from throughout Iowa will have representatives present, also.

ENJOYED FISHING JAUNT

Mr. and Mrs. Raymond Ainger, Mr. and Mrs. Melvin McMannus and Mr. and Mrs. Gerald Nelson spent last week at Cut Foot Sioux lake in Minnesota fishing.

Trio seized here as theft suspects

On Monday of this week Sheriff Boyd Bushey of Clay county came to Belmond with Sheriff Bob Blecker, led by a suspicion that the theft of some tools stolen several weeks ago from a farm near Spencer could be solved here.

The guess proved correct, and the missing tools were retrieved, some of them from a car Wayne Lamfers was driving and others where they'd been hidden at the former Nelson gravel pit south of town.

Charged with complicity in the theft along with 18-year-old Lamfers were two other youths of the same age, Dennis Trager and Kenneth LeRoy Ehrhardt. A minor, not named by the officers, also was involved, according to Blecker, and is due for hearing in juvenile court.

Sheriff Bushey took the three older defendants to Spencer to receive preliminary hearings and if arraigned to be held — or released under bond — pending presentation of their case in district court.

Maj. Bill Parker on Vietnam duty

WITH U. S. COMBAT AIR FORCES, Vietnam — Major William A. Parker, son of Mrs. Viva K. Parker of Belmond, is on duty at Tuy Hoa AB, Vietnam.

Major Parker, an administrative staff officer, is a member of the Pacific Air Forces. Before his arrival in Southeast Asia, he was assigned to Ent AFB, Colo.

The major, who was commissioned by direct appointment in 1949, served in World War II and the Korean War.

He was graduated from Belmond High school and received his B. A. degree from the University of Iowa.

His wife, Harriette, is the daughter of Mr. and Mrs. L. H. Evans of Garner.

RESOLUTION

WHERAS, some 6,500 persons die in home fires each year, more than half of them children and old people, and

WHEREAS, many of these tragic victims could be saved by planning and practicing proven procedures for coping with home fire emergencies, and

WHEREAS, Operation EDITH encourages the planning and practice of exit drills from the home, and

WHEREAS, participation in Operation EDITH can result in a significant saving of lives, THEREFORE BE IT

RESOLVED by the City Council of Belmond, Iowa, that all citizens of our community be urged to participate in Operation EDITH on Wednesday, October 11, at 6:30 p. m., and BE IT FURTHER

RESOLVED, that this is a particulary fitting way to recognize the seriousness of fire dangers as part of the observance of National Fire Prevention Week.

Dr. R. E. Misner
Mayor of Belmond

(Please turn to story on editorial page, this issue)

Marion N. Nelson funeral services held on Tuesday

Funeral services were held Tuesday afternoon at Trinity Lutheran church for Marion N. Nelson, who died early Saturday morning at Belmond Community hospital. He had been a patient there for only a week but had been afflicted with cancer for a period of some months before his death.

For a period of six years, 1959-65, he was associated with the North Central Grain company here. From Belmond, he had moved to Waseca, Minn., returning to this community about a month and a half ago.

Rev. Oscar Laaveg officiated over the services for Mr. Nelson and Johnston Funeral Home was in charge. Burial was in the cemetery at Kanawha. Pallbearers were: Robert Schroeder of Waseca, John Johnson, Harold Michaelson and Everett Wicks of Kanawha, Kenneth Thompson of Alden and Silas Thompson, Belmond.

Born in Hancock county near Kanawha on Oct. 3, 1912, son of Nels and Christina Omvig Nelson, Mr. Nelson got his elementary education in schools near his home.

He was married on March 7, 1933, to Ruby Vroman at Clarion. Four children were born to them: Donald Nelson, now of Cedar Falls; Mrs. Daniel (Marlene) Billings and Gary Nelson, Des Moines; and Karen, at home.

Besides his wife and children, Mr. Nelson is survived by his mother; by four brothers — Joe and Kenneth of Britt, Richard of Long Beach Calif., and Leonard of Kanawha; five sisters — Sadie Wickline of Webster City, Edith Evans of Kanawha, Darlene Smith of Clear Lake, Agnes Carlson of Waterloo and Elsie Hinderks of Kamrar; also eight grandchildren.

Forester plant closes; to reopen next spring

Due to inability to obtain insulated production quarters in which to operate over the winter, Forest City Industries, Inc., ceased production here last week. Throughout the past season, with Herbert Pals as plant manager, Forester trailers have been manufactured in one of the Quonset huts owned by Farmers Grain company in the southeast part of town.

Arrival of cool fall weather dictated the cessation in operation, Mr. Pals informed The Independent, concluding what has been a successful season of production by the Forester Truck Camper division of the firm.

Efforts to find a suitable, heated building for winter without engaging in a long-term lease were without avail. As a consequence, the Forester management decided to store the plant equipment in the building that's been in use with a view to resuming operation there April 1 of next year.

Members of the regular, full-time crew that has been employed here by Forester have formed a motor pool and will commute to Forest City during the winter and continue work for the company there. At the season's peak, 20 men were employed here.

Mr. Pals has enrolled for a two-month evening short course in "business management" being offered by Iowa State university, Ames. He will be engaged in engineering work at the Forest City plant during the winter; and in January will attend the National Trailer and Camper Institute and Show at Cleveland, O.

Forest City Industries, Inc., was persuaded to set the plant up here by the Belmond Industrial Development corporation, and its officials have been well pleased with their experience in Belmond.

Besides the plant at Forest City in which it manufactures travel trailers, the concern has a plant at Mankato, Minn., that produces Kagot boats.

A WHEELBARROW RIDE for the bride was a highlight of the charivari given Mr. and Mrs. Richard Suntken on Tuesday night of last week by nearly 75 friends and kin of the young newlyweds (she was Ann Reasoner). The traditional banging of pots and pans — plus a few illegal firecrackers — made it a satisfactorily noisy affair. The gathering wound up at the Town House cafe, where the groom negotiated a 60c-per-person ceiling on refreshments. Mrs. Arnold Barkema and Harold Buseman organized the affair.

Flanagan Agency to hold opening

Main street's newest business, Flanagan Insurance and Realty agency, this Friday is holding its grand opening in a handsome office built this past summer specifically to house the concern of which Larry Flanagan is proprietor.

It was in the 'forties that his father, the late Neil Flanangan, who died in April of 1964, established the business that his son is now carrying on. In September of that year, Larry gave up the assistant managership of a Montgomery Ward store in Hastings, Neb., to assist his mother in conduct of the agency — and later took complete charge of the business.

His new office lends much to the appearance of Belmond's resurrected Main street, being attractive inside and out as well as efficiently planned to serve his needs.

From 9:00 a. m. to 5:00 p. m. tomorrow, coffee and doughnuts will be served to all taking advantage of Larry's invitation to "stop in." There also will be a drawing for a valuable door prize.

HARLAND EIDE INJURED IN ACCIDENT AT WORK

Harland Eide of Adel, brother of Mrs. Donald Stoffer, injured a leg in an accident at work a week ago Thursday. Following emergency surgery, he expects to be hospitalized for some time.

Both Harland and his wife at one time resided here. Cards would be appreciated by Harland while he is recovering. His address is Room 345, Mercy Hospital, Des Moines, Ia. 50314.

President McMillen here—

Central Soya dedicates feed mill

Central Soya President Dale W. McMillen, Jr., speaking Saturday at the dedication of Central Soya's reactivated feed mill, called the plant "tangible evidence of Central Soya's confidence in the progressive agriculture of Iowa." He paid tribute to "Iowa's growth in agriculture, industry and education," which he said has contributed greatly to the state's progress.

Mr. McMillen commented, "This new Belmond facility is designed to produce a complete line of Master Mix feeds and will enable Central Soya to better serve our expanding family of Master Mix customers throughout northern Iowa and southern Minnesota. Actually, this plant will serve a double purpose — it will provide a new market for grain farmers, as well as produce quality feeds for livestock and poultry producers."

The feed plant was reconstructed from property acquired when Central Soya in June purchased the former General Mills soybean processing plant. Reactivated with modern equipment, the feed plant has a capacity of 60,000 tons per year and will produce feeds for bag or bulk shipment by truck or rail.

Other Central Soya facilities in Iowa include feed plants at Des Moines and Muscatine, grain elevators at Northwood and Muscatine, and a turkey processing plant at Burlington.

Central Soya was founded in 1934 at Decatur, Ind. by D. W. McMillen, Sr., father of the present president. The company's sales have grown from a little over a million dollars in that first year to over half a billion dollars in 1966.

Known as the "Foodpower People", Central Soya contributes through its diversified operations to the production of more and better food for the dinnertables of the world. In addition to being a major feed manufacturer and poultry products marketer, Central Soya is a major soybean processor.

Meal produced from soybeans forms the main protein source for the company's Master Mix feeds, while the soybean oil is used by makers of margarines, shortenings and salad and cooking oils.

Central Soya's chemurgy division produces soy proteins, flours and lecithins that are important ingredients in many processed foods including meats, bakery goods and candies. The grain division merchandises food and feed grain through a network of storage and handling facilities.

Central Soya
FOODPOWER People

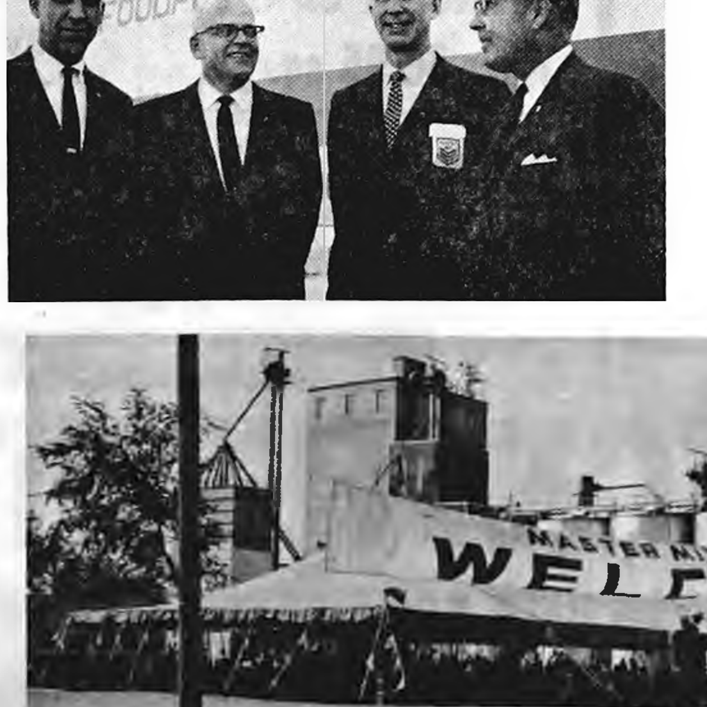

A GALA ATMOSPHERE was created at Central Soya last Saturday for the feed mill dedication by three large tents liberally decorated wiht pennants, which served various functions related to the occasion. One shielded the registration table and a display of C-S products; another gave sun protection for the catering staff that served the barbecued chicken luncheon; and the third was equipped with a rostrum and seats for spectators who attended the dedication program. Speakers were Joseph F. Jones, executive vice president, and Dale W. McMillen, Jr., president, at left in group picture; while F. I. Finlayson, production manager for C-S multi-purpose plants such as that at Belmond, and Ray Wright, local plant manager, were introduced to the audience.

CHURCHES

CALVARY BAPTIST CHURCH

Louis H. Miller, Pastor

Sunday:
9:30 a. m. — Sunday school.
10:30 a. m. — Morning worship.
6:45 p. m. — Young people's hour.
7:30 p. m. — Evening worship.
Thursday:
7:30 p. m. — Bible study and prayer.

ST. FRANCIS CHURCH

Rev. R. A. Ormsby, Pastor

Early Mass at 8:00 a. m. on the first, third and fifth Sundays of the month.

Late Mass at 10:00 a. m. on the second and fourth Sundays of the month.

Confession Saturday at 4:00 to 5:00 and 7:00 to 8:00 p. m.

BELMOND BIBLE CHURCH

Thursday:
7:30 p. m. — Prayer service.
8:30 p. m. — Choir rehearsal.
Sunday:
9:30 a. m. — Sunday school.
10:30 a. m. — Worship service.
6:30 p. m. — Training hour.
7:30 p. m. — Evening service.

ST. JOHN LUTHERAN CHURCH ALC

Leo H. Andersen, Pastor
Mrs. Warren Thompson, S. S. Supt.

Thursday:
8:00 p. m. — ALCW annual meeting.
Saturday:
9:30 a. m. — Confirmation class.
Sunday:
9:30 a. m. — Sunday school, Youth class, Bible class.
10:30 a.m. — Worship Service.
Tuesday:
8:00 p. m. — Church Council.

CONGREGATIONAL CHURCH (The United Church of Christ)

Rev. J. Samuel Shelby, Minister

Thursday:
1:00 p. m. — Women's Fellowship luncheon.
7:30 p. m. — Choir rehearsal.
8:30 p. m. — Board of Trustees.
Friday:
3:30 p. m. — Junior choir.
Saturday:
9:00 a. m. — Confirmation (I class begins.
Sunday:
9:45 a. m. — Church school
11:00 a. m. — Morning worship, twentieth Sunday after Trinity; sermon by the minister, "The Living God".
2:00 p. m. — The Church Council.
7:00 p. m. — Junior High Fellowship; Roger Johnson, adviser.

Everyone is welcome at our services.

The minister is available for personal counseling by appointment.

ST. OLAF AND TRINITY LUTHERAN CHURCHES

O. Laaveg, Pastor

TRINITY

Thursday:
9:30 a. m. — Morning circle (Meet in church basement).
2:00 p. m. — Pearl circle.
6:45 p. m. — Junior choir.
7:30 p. m. — Senior choir.
Saturday:
9:30 a. m. — Junior confirmands
10:30 a. m. — Senior Confirmands.
8:00 p. m. — Senior League hayride.
Sunday:
9:45 a. m. — Sunday school and Bible classes.
11:00 a. m. — Worship service.
Wednesday:
8:00 p. m. — Bible and prayer hour.

ST. OLAF

Thursday:
8:00 p. m. — Choir.
Saturday:
1:00 p. m. — Junior confirmands.
2:00 p. m. — Senior confirmands.
8:00 p. m. — Senior League hayride.
Sunday:
9:30 a. m. — Worship service.
10:45 a. m. — Sunday school and Bible class.
Thursday:
2:00 p. m. — ALCW.

BETHANY REFORMED CHURCH

James E. Rozendaal, Pastor

Our Sunday services are broadcast locally, 880 kc. on your dial.

Sunday:
9:30 a. m. — Morning worship. Sermon title "We Believe in the Triumph of Christ". Philippians 2:5—11.
10:40 a. m. — Church school.
6:45 p. m. — Youth Fellowship.
7:30 p. m. — Evening praise. Sermon title: "A Hardened Heart" Exodus 7-11.

"Obstinate men do not hold opinions as much as they are held by their opinions."

METHODIST CHURCH

Maurice Jones, Pastor

Thursday:
1:30 p. m. — Woman's Society of Christian Service.
6:30 p. m. — Junior High Fellowship.
7:00 p. m. — Chancel choir.
9:00 p. m. — United choir of all churches at the school.
Sunday:
9:15 a. m. — Sunday school.
10:30 a. m. — Morning worship.
6:30 p. m. — Adult Fellowship and Youth Fellowship invite all the church to a potluck and program on Henderson Settlement.

IMMANUEL REFORMED CHURCH

Rev. R. Vander Schaaf, Pastor

Sunday:
9:30 a. m. — Morning worship, sermon topic — "Welcome Sinners, Welcome."

Sunday school following morning worship.

7:30 p. m. — Evening service. sermon topic — "Reaching for the Moon."

Thought Gem: "One thing worse than the man who does nothing is the man who does nothing."

● Belmond Locals

Dr. and Mrs. M. P. Baker of Ames were Sunday dinner guests of Mr. and Mrs. Preston Tyrrell.

● Belmond Locals

Mr. and Mrs. Harold Larson of Moose Jaw, Sask., Canada, left a week ago Wednesday for West Salem, Wis., after visiting in the Galen H. Johnson home. Mr. Larson and Mr. Johnson are cousins. The Larsons were en route home after an extended trip, which included taking Expo '67 and a visit with a cousin, Jasper Johnson, at Shreveport, La.

Mr. and Mrs. Glenn Thompson of River Edge, N. J., Mrs. Fern Sandberg of Clear Lake and Mr. and Mrs. Gilbert Jones of Mason City were Saturday evening dinner guests in the Preston Tyrrell home.

Mrs. Henrietta Wilkins, Mrs. Genevieve Suntken and Mrs. Bert Lauen visited Sunday afternoon with Mrs. Andrew Nelson at Rockwell.

BARGAINS FOR ALL-AROUND THE HOUSE...

HOME FURNISHINGS SALE

PERMALUX SOFAS

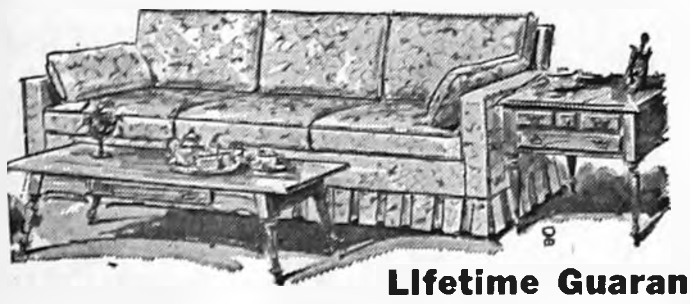

Lifetime Guarantee

Gold nylon frieze, rubber cushion	$250
Dark brown 90" long, nylon	$260
Modern gold, heavy tweed, wood trim	$245
Olive green nylon, casters	$245
Dark brown nylon frieze	$250
Quilted print, fabric 90"	$375
Blue green small pattern	$285
Gold small pattern, 3 cushions	$225
Sleeper sofa, olive green tweed	$219
Sleeper sofa, gold and brown tweed ...	$349

WALNUT
SECRETARY DESK
Now $109

SOLID WALNUT
Swivel Office Chair
Now $69

Fruitwood finish oak
Entry Console & Mirror
Now $65

WALNUT
STEREO & RECORD CABINET
Now $65

Italian Provincial
Decorator Chairs
White & Gold-Green Gold
Now $94

Marbilized individual
Decorator Tables
with large gold base
Now $27

Fibre glass
ROOM DIVIDER
Amber glass
Now $29.50

EARLY AMERICAN LIVING ROOM PIECES

3 CUSHION SOFA
Heavy Nylon Tweed in
Blue Green or Gold
Was $324 Now $265

3 CUSHION SOFA
Maple Wood & Trim, Copper
Color Nylon Fabric
Now $194

3 Cushion Print Sofa
Arm Covers, Heavy Duty Nylon
cover — Best Buy
Was $324 Now $125

Rocking Love Seat
OLIVE GREEN
Now $115

HI-BACK ROCKER
Red and Black Plaid
Now $50

Hi-Back Swivel Rocker
Dark Brown
Now $50

CRICKET ROCKERS
Green or Print
Now $54

CAPTAIN'S ROCKERS
Plaid or Corduroy
Now $50

MAPLE
STUDENT DESK
Now $45

SOLID MAPLE
KNEEHOLE DESK
Now $65

SOLID MAPLE
DROPLEAF TEA CART
Now $59

OLIVE GREEN
RECLINING CHAIR
Now $75

OLIVE GREEN
ROCKING RECLINER
Nylon or Naughahyde
Now $120

BLACK MODERN
T-Bird Seat Recliner
Now $100

Hi-Base Swivel Rockers
In many colors
Now $44

Hi-Back Swivel Rockers
Brown-Beige-Gold-Blue Green
Now $55

MR. AND MRS.
CHAIRS & OTTOMAN
While they last
Now $135

DINETTE SETS

LARGE SEVEN PIECE DINETTE **$135**
Add elegance and convenience to everyday dining with this deluxe set. Top and edges of mar-resistant plastic.

Round maple table and 4 chairs	$125
Walnut finish table – 4 beige chairs	$75
Light walnut finish table – 4 chairs	$110
ROUND cork pattern table top & 4 swivel chairs	$135

MODERN WALNUT
DINING ROOM SET
Dropleaf Table — 4 Mate Chairs
$209 Matching China $125.00

SOLID MAPLE
DINING ROOM SET
Dropleaf Table — 4 Mate Chairs
$215 Matching China $145

FLOORCOVERINGS

...at PRACTICAL PRICES

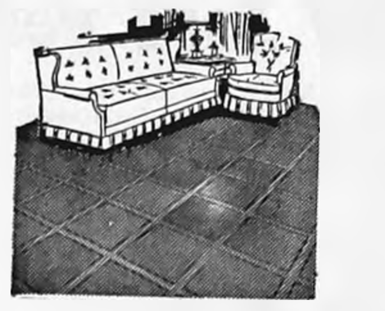

INLAID LINOLEUM OR CORLON
$7.95 VALUE
INSTALLED
NOW ONLY $4.95 Sq. Yd.

Plush-in 12 colors
BEDROOM CARPET
Now $6.95 sq. yd.

Nylon Tweed-perfect colors
CARPET
Now $6.95 sq. yd.

LARGE SELECTION OF
CARPET
NYLON—ACRILAN—Etc.

Scroll design
NYLON CARPET
Now $7.25 sq. yd.

Heavy Acrilan pile
CARPETING
Now $8.95 sq. yd.

Top Weight
Acrilan Carpeting
Good colors
Now $9.75 sq. yd.

BEDROOM FURNITURE

3 pc. Walnut finish
BEDROOM SET
Was $194
Now $135

3 pc. Pecan finish
BEDROOM SET
Was $294
Now $118

3 pc. Walnut finish
BEDROOM SET
Was $219
Now $165

3 pc. Solid oak
BEDROOM SET
Was $294
Now $214

3 pc. Cherry finish
Italian Provincial BEDROOM SET
Was $349
Now $235

3 pc. Solid Maple
EARLY AMERICAN BEDROOM SET
Was $349
Now $225

3 pc. Hickory Wood
BEDROOM SET
Pecan finish
Now $449

Twin Size
HOLLYWOOD BED
Mattress-Box Spring
Steel frame and
Headboards complete
$75—$85 and $95

SPECIAL SAVINGS ...throughout the Store!! SPECIAL SAVINGS

Special purchase savings on complete room groupings that you'll enjoy living with through the years. Zesty Contemporary — Mod Modern — Luxurious traditional . . . Everything included for every home that needs furnishings and refurnishing this fall.

OCTOBER IS HOME FASHIONS MONTH

JOHNSTON FURNITURE

IN BELMOND – LET US HELP YOU FINANCE YOUR PURCHASE

PHONE 7812 **WE DELIVER**

PLAY PRO FOOTBALL

Over a million dollars and 1,000 Mustangs up for grabs. Get your FREE cards and players pictures Just by driving in to

LLOYD'S STANDARD SERVICE

Ph. 5597

HURRY

down to your gas company or gas appliance dealer now during the Great Autumn Sale.

BARGAIN BUYS ON NEW GAS RANGES, GAS DRYERS, AND GAS WATER HEATERS

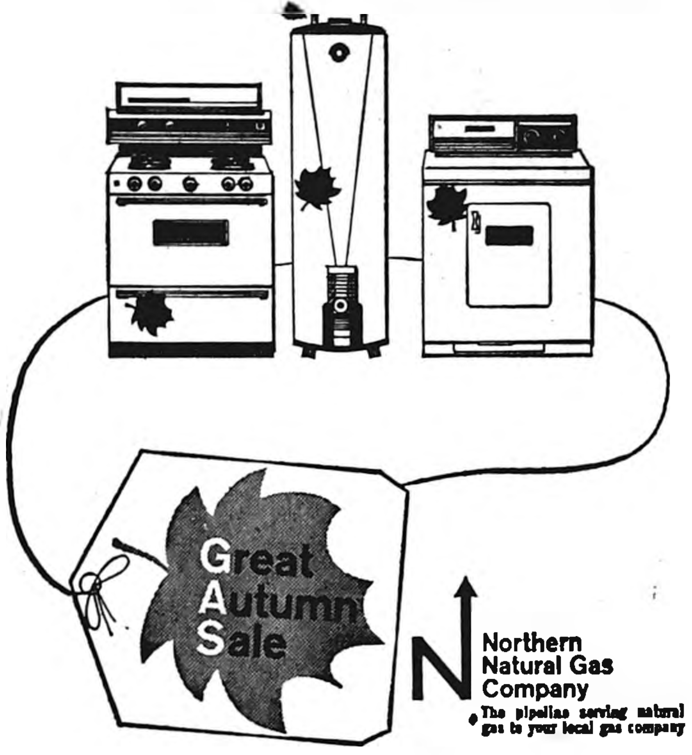

Northern Natural Gas Company

The pipeline serving natural gas to your local gas company

"Fall Fertilization Is Profitable"

SAY IOWA STATE UNIVERSITY AG EXPERTS AT AMES

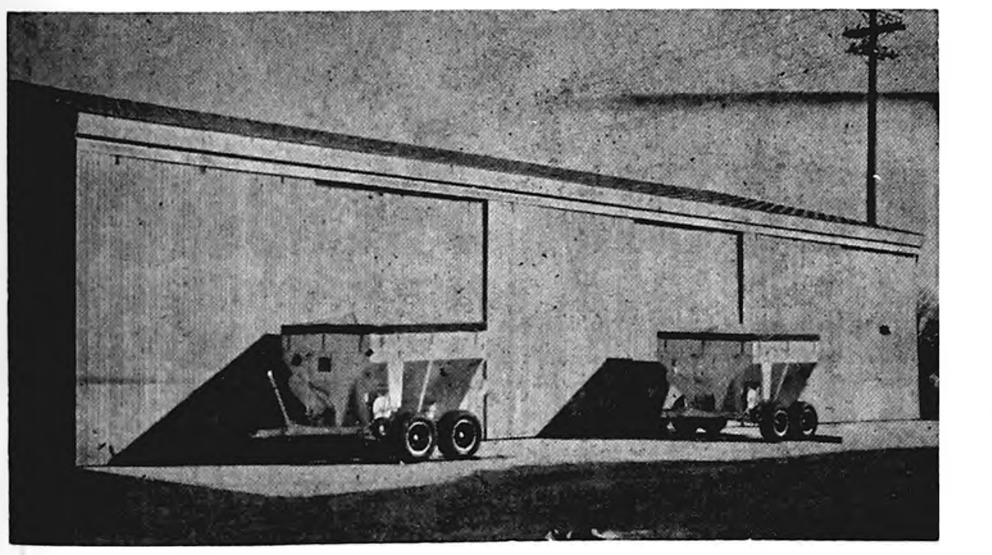

NOW... Is The Time To Fertilize Because Of The

LOWER... Unit Cost Of Fertilizer **LESS** Soil Compaction.

START THE SMITH-DOUGLASS WAY NOW!

- FREE Soil Sampling, (Exact Prescription)
- 3-4 Day for Results (Immediate Service)
- Approved Laboratory Tests (Dependable recommendations)

WE RECOMMED BULK SPREADING FOR . . .

- Fall Plowdown on Pasture Land . . . Bean Ground and Oats Stubble.

● BULK SPREADER SERVICE AVAILABLE WE DELIVER — YOU SPREAD IT

PLEASE NOTE — Until further Notice We will be open Saturday Afternoons.

SMITH-DOUGLASS FERTILIZER

Farmers Grain COMPANY PHONE 2498

—SPORTS—

BOWLING

UNSTRIKEABLES LEAGUE

	W	L
Boyington's Shellers	11	5
Farmers Co-op	9	7
Belmond Creamery	8	8
Groen's Champlin	8	8
Thornton Lockers	8	8
P. A. G. Hybrids	7	9
MoorMan's	7	9
Farmers Livestock	6	10

Boyington's 3, Groen's 1
Farmers Co-op 3, Creamery 1
P. A. G. 3, Farmers Livestock 1
Thornton Locker 2, MoorMan's 2

High individual game: Erv Halverson 227; series: John Smith 590.

High team game: Farmers Livestock 805-230—1,035; series: Boyington's 2,390-492—2,882.

BOARDSPLITTERS LEAGUE

	W	L
Hamm's Beer	13	3
Chapman Service	6	2
Farmers Grain	9	7
Mello Maid	8½	7½
Bowl-Mor	4	4
McLaughlin Chevrolet	7	9
Fullerton Lumber	4½	11½
Jake & Nell's	4	12

Hamm's Beer 4, Bowl-Mor 0
Chapman's 4, McLaughlin's 0
Jake & Nell's 3, Fullerton's 1
Farmers Grain 3, Mello Maid 1

High individual game: John Robertson 244; series: Don Busick 636.

High team game and series: Chapman's 761-136—897 and 2,074-408—2,482.

MAIN STREET LEAGUE

	W	L
Woodford-Wheeler	13	3
Kinseth's	13	7
P & G Grocery	13	7
ACCO Seeds	10	10
Belmond Independent	7	9
Thompsen Clothing	8	12
Spahn & Rose Lumber	6	14
Helland & Long	6	14

P & G 4, Spahn & Rose 0
Thompsen's 4, Independent 0
Kinseth's 3, Woodford-Wheeler 1
ACCO 3, Helland-Long 1

High individual game and series: Jack Lobdell 231 and 619.

High team game and series: P & G 975-108—1,083 and 2,783-324—3,107.

PINBUSTERS LEAGUE

	W	L
Rich's Tap	7	1
C-S Maintenance	5	3
Armour's	4	4
1st State Bank	4	4
Central Soya Millers	4	4
Bowl-Mor	0	8

Maintenance 4, Bowl-Mor 0
C-S Millers 4, Armour's 0
Rich's Tap 3, Bank 1

High individual game: Jerry Hauge 240; series: Jim Weibe 573.

High team game and series: Millers 794-258—1,052 and 2,186-774—2,960.

LUCKY EIGHT LEAGUE

	W	L
We 3 Market	14½	5½
Laundromat	12	8
Joe's Skelly Service	11	9
State Saving Bank	11	9
Howell's Music	9	11
P & G Grocery	9	11
Rich's Tap	7½	12½
ACCO Seeds	5	15

Howell Music 4, ACCO 0
Joe's Skelly 3, State Bank 1
Laundromat 3, P & G 1
We Three 2½, Rich's Tap 1½

HAPPY EIGHT LEAGUE

	W	L
Alexander Bank	12½	3½
Bowl-Mor Bookies	11	9
Aldinger's	10½	9½
Printing Service Co.	10	10
Greenhouse	10	10
Redder's Drug	9	11
Johnston's Furniture	8	8
Courson's Agency	5	15

Redder's 4, Johnston's 0
Alexander Bank 3, Bookies 1
Courson's 3, Greenhouse 1
Aldinger's 3, Printing Service 1

High individual game and series: Donna Cockram 193 and 498.

High game: Bank 739-101—840; series: Courson's 2,030-246—2,276.

NEWCOMERS LEAGUE

	W	L
Miller's Insurance	12	8
Meservey Bank	11	9
Meservey Co-op	11	9
Thornton Co-op	10	10
Lowell's Shoes	10	6
Lynn's Lounge	9	11
Duke's Garage	8	8
Midwest Egg Co.	6	14

Meservey Co-op 3, Thornton Co-op 1
Miller Insurance 3, Bank 1
Lynn's 3, Midwest Eggs 1

High individual game: A. Guth 172; series: Ruth Suntken, Sharon Schmale 438.

High team game: Midwest Eggs 638-150—788; series: Miller's 1,855-360—2,215.

TWILIGHT LEAGUE

	W	L
Kinseth Plumbing	3	0
Belmond Motors	3	0
Central Soya	3	0
George's Auto	0	3
Style Shop	0	3
Team No. 4	0	3

Central Soya 3, George's 0
Kinseth's 3, Style Shop 0
Belmond Motors 3, Team No. 4 0

High individual game and series: Lucy Wessels 188 and 505.

High team game and series: Kinseth's 385-106—491 and 1,105-318—1,423.

BELMOND INDEPENDENT
BELMOND PUBLISHING COMPANY

PUBLISHERS: R. H. Gowdy, business-avertising manager; J. R. Gallagher, editor; Duane Anderson, shop superintendent.

Published each Thursday at 215 E. Main St., Belmond Ia. 50421. Entered as second-class matter Nov. 1, 1919, at Belmond, Ia., post office under the Act of March 3, 1879.

Subscription Terms: One year in Wright and adjoining counties, $4.00; elsewhere, $5.00. Cash in advance; paper stops at expiration date shown on address label.

—MEMBER—
IOWA PRESS ASSOCIATION
NATIONAL NEWSPAPER ASS'N.

Best of Belmond's League Bowlers

Week of Sept. 25th

MEN'S LEAGUES

HIGH SERIES

Don Busick	636
Jack Lobdell	613
Roger Kinseth	608
Dean Pals	588
Arlo Stoltenberg	583
Vern Schmale	576
Jim Wiebe	573
Lyle Pals	570
Erv Halverson	566
Carroll Morris	566

HIGH GAME

John Robertson	244
Jerry Hauge	240
Jack Lobdell	231
Bill Dieger	230
Erv Halverson	227
Marlo Luick	226
Bill Shirer	225
Lyle Pals	222
T. Armour, J. Smith, C. Morris	221

WOMEN'S LEAGUES

HIGH SERIES

Lucy Wessels	505
Donna Cockram	498
Edna Eccles	481
Vivian Johnson	481
Lois Hafermann	481
Beulah Ahlstrom	468
Donna Pals	465
Alice Busick	463
Carol Showalter	461
June Mosiman	455

HIGH GAME

Donna Cockram	193
Donna Pals	188
Lucy Wessels	188
Vivian Johnson	182
Edna Eccles	179
Beulah Ahlstrom	179
Lois Hafermann	177
Carol Showalter	177
Ethel Brunes	176
Alberta Middleton	174

Bowl-Mor Lanes

BOWL For FUN!

● Legal Notice

Iowa laws require that the residents of this area, be notified of certain legal procedures. Certain individuals, as well as groups, may have a personal interest in these notifications. Often the publication is the only public notice. To keep well informed, readers should check carefully the notices which appear in this section.

IN THE DISTRICT COURT OF
THE STATE OF IOWA
IN AND FOR WRIGHT COUNTY
IN THE MATTER
OF THE ESTATE OF
E. W. BAILEY, Deceased.
Probate No. 8438

NOTICE OF PROBATE OF WILL, OF APPOINTMENT OF EXECUTOR, AND NOTICE TO CREDITORS

TO ALL PERSONS INTERESTED IN THE ESTATE OF E. W. BAILEY Deceased:

You are hereby notified that on the 26th day of September, 1967, the last will and testament of E. W. Bailey deceased bearing date of the 13th day of January, 1932, *and Codicil to Last Will and Testament bearing date of the 10th day of January, 1961 were admitted to probate in the above named court and that Kenneth Bailey was appointed executor of said estate.

Notice is further given that any action to set aside said will must be brought in the district court of said county within one year from the date of the second publication of this notice, or thereafter be forever barred.

Notice is further given that all persons indebted to said estate are requested to make immediate payment to the undersigned and creditors having claims against said estate shall file them with the clerk of the above named district court, as provided by law, duly authenticated, for allowance; and unless so filed within six months from the second publication of this notice (unless otherwise allowed or paid) such claim shall thereafter be forever barred.

Dated this 26th day of September, 1967.

Kenneth Bailey
Executor of said Estate
Rowan, Iowa

Roy A. Henderson
Attorney for said Executor
Belmond, Iowa
Date of second publication
5th day of October, 1967. 112

Royal Gorge Bridge

WORLD'S HIGHEST SUSPENSION BRIDGE OVER ROYAL GORGE OF THE ARKANSAS RIVER IN COLORADO IT IS 1,053 FEET ABOVE THE WATER LEVEL!

I wonder if they allow fishing off the bridge...

Let our bank help put you on the "Royal road" to financial success.

© BUSINESS FEATURES

First State Bank

BELMOND PH. 2216

The right time: Now!
The right fertilizer: Sinclair Premium!

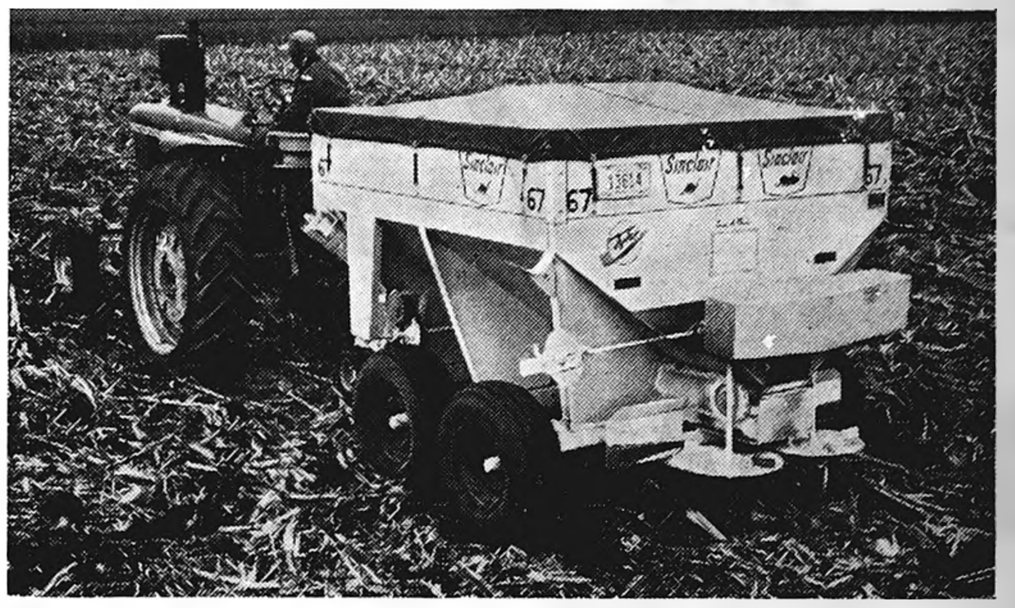

Plow down Sinclair Premium Fertilizer this fall because:

Fall Application:
- Reduces soil compaction.
- Saves spring hours for planting.
- Speeds decay of residues.
- Insures against failure to fertilize because of muddy fields in spring.

Sinclair Premium Fertilizers are:
High analysis • Water-soluble • Homogenous • And they spread uniformly.
For Sinclair Premium and Custom-Blended Fertilizers, Spreaders and Spreading Services, call or visit your

SINCLAIR FARM CENTER

PLANT AT GOODELL

TO ORDER PHONE KLEMME 587-2650

Sinclair

Sinclair Petrochemicals, Inc.

National 4H Club Week

To All 4-H'ers and Their Leaders, Our Hearty Congratulations . . . Keep Up the Good Work, and May Success Always Be Yours!

"Join 4-H: A World of Opportunity." As we pay homage to 4-H club members, during National 4-H Week, September 30 — October 7th, we believe that this official slogan appropriately expresses 4-H aims and advantages. "Join 4-H" . . . and a world of opportunity awaits young people, who gain training and experience in citizenship and community life, as well as acquiring valuable career and homemaking skills. "Join 4-H" . . . and young people find a world of opportunity to serve while they learn, to build for the future. "Join 4-H" . . . because 4-H has much to give, and much opportunity for giving . . . to family . . . community . . . country . . . and world.

CONGRATULATIONS
4-H Club Members

ACCO SEEDS
DIVISION OF ANDERSON CLAYTON CO.
Belmond, Iowa

FIRST STATE BANK
"A FULL SERVICE BANK"
Belmond, Iowa

Celebrating Our 25th Anniversary

Welcome TO Open House

FRIDAY, OCTOBER 6 . . . Hours 9 a.m. to 5 p.m.

FLANAGAN AGENCY

REAL ESTATE **207 EAST MAIN PHONE 2391** **INSURANCE**

THE NAME FLANAGAN HAS BEEN ASSOCIATED WITH THE INSURANCE BUSINESS IN BELMOND FOR 25 YEARS.

- **Representatives from our Insurance Companies will be present to visit with you concerning any questions on insurance you may have. We represent these fine local and regional insurance companies . . .**

- Iowa Kemper—Mason City
- Tri-State Mutual—Luverne, Minn.
- Western Mutual—Des Moines
- LeMars Mutual-LeMars
- Farm and City Ins. Co.-Des Moines
- Dairyland Mutual,—Madison, Wisc.
- Merchants Mutual—Des Moines
- Farmers Mutual Hail—Des Moines
- Square Deal Mutual Hail—Des Moines
- Franklin Life—Springfield, Ill.
- Federal Kemper Life—Fulton, Ill.

THE ALL NEW FLANAGAN AGENCY OFFICE WILL BE OPEN FOR YOUR INSPECTION

Free

Coffee — Donuts

Register For FREE Door Prize

OUR BEST WISHES To Flanagan Agency

IT WAS OUR PLEASURE TO DESIGN—CONSTRUCT AND EQUIP YOUR FINE NEW OFFICE BUILDING. A SPLENDID ADDITION TO BELMOND'S MUCH IMPROVED MAIN STREET. MAY YOUR INSURANCE & REAL ESTATE BUSINESS CONTINUE TO PROSPER!

Front Design & Installation
EDDY
PAINT & GLASS
FOREST CITY

Construction
A. R. DORR SONS
GENERAL
CONTRACTORS

Construction
PAUL DORR
CONSTRUCTION CO.

Plumbing & Wiring
KINSETH
PLUMBING
AND HEATING

Heating & Air Conditioning
MADSEN
PLUMBING
AND HEATING

Carpeting
KENNEDY
FLOOR
COVERING

Building Materials
SPAHN & ROSE
LUMBER CO.

USE LOW COST CLASSIFIED ADS TRIED TESTED PROVEN

FABULOUS BUYS ON USED CARS

MOSTLY ONE OWNER

1966 Chevy Bel Air — 4-door V-8 — Auto — PS—New rubber, Extra Clean low mileage car

1966 2 door Bel Air, V-8, Auto Trans., Radio Low Mileage a real Cream puff.

1966 Bel Air — 6 Cyl. — Auto Trans., Exceptionally low Mileage 13,000. miles.

1966 Impala 2 door Hdtp. — V-8 Auto. Radio WW tires low Mileage

1966 Chevy Bel Air, 4-Door, 6 Cyl., Standard Transmission.

1965 Ford Custom 500 — V-8 Auto — New rubber

1965 Bel Air V-8 Auto — PS — Air Conditioned

1965 Chevy 2-Door Hdtp. PS & PB New Rubber 32,000 miles

3—1964 Chevrolet 4-Door Impala V-8, Auto, Radio. W. W. Tires

1964 Bel Air 4-Door, V-8, Auto Trans. Extra Clean.

1963 — Plymouth 4 Door 6 Cyl. Standard Transmission.

1963 Falcon Custom 6-Cyl. — Low mileage radio, extra sharp. A real Cream puff.

1962 Bel Air 4-Door V-8, Automatic.

1961 Mercury 4-door sedan, V-8 Auto., P. S.

1959 Olds 4 Door Hardtop V-8 Power Steering & Brakes

1958 — Chevie, 2-door, Biscayne V-8, Automatic transmission completely overhauled.

1958 Plymouth V-8, Automatic, radio.

1958 Chevy, V-8 standard trans., 4 door.

1964 ¾ Ton Chevy Pickup-4-spd. Custom Cab, radio, Ecco Box 17,000 miles.

1962 Chevrolet ½ Ton Pickup.

WE NEED LATE MODEL USED CARS AND PICKUPS

SEE THE NEW 1968 ¾ Ton Pickup

Now in Stock

1968 Impalas, Chevelle, Malibu, Caprice 2 and 4 door hardtop — some with air. ½ & ¾ Ton Pickups.

McLaughlin Bros.

CHEVROLET

Inc.

BELMOND—PHONE 444-2328

THERES NEWS IN THE ADS

DRAGLINE WORK
GRAVEL & FILL HAULING
BLACK DIRT
PAUL STEENBLOCK
PH. 444-5273

LOOK HERE FOR THE THE HOME YOU WANT... AND LIVE BETTER IN A HOME OF YOUR OWN

3 Bedroom — 5-additional lots, Immediate possession, in Goodell	$6,000
3 Bedrooms — garage on pavement, near school	$7,000
Duplex ½ block off Main St. $100 month income. Immediate land lord pos.	$12,000
3 Bedrooms—2 story, 2½ baths, rec. room, carpet north Belmond, only 10% down	$13,000
4 Bedroom on pavement, 2 story. 9-1-'67 possession. Carpeted, paved drive	$18,500
3 Bedrooms — attached double garage, 1½ baths, carpeted, built in stove & oven, many built-ins, sandpoint, large beautifully landscaped lawn, inside corner lot	$25,000
3 Bedrooms — brick, double attached garage, patio, 2 fire places, 3 baths, near school	$28,500
5 Bedrooms — ½ brick, breezeway, double garage, finished basement, fire place, dishwasher, stove, oven, garbage disposal	$29,000

LOTS

75 ft lot on 2nd Ave NE	$2,750
70 ft. lot on 3rd St. NE	$3,000
70 ft. lot on 7th St. NE	$3,000
70 ft. Corner lot on 7th ST NE	$3,000
90 ft. lot on 2nd Ave NE	$3,500

R. W. COURSON AGENCY

Real Estate

Insurance

Ph. 2451

Your classified ads in the Independent-Buyers Guide are read in more than 4,500 homes. that's why they get results . . . as have the people you have noticed using them regularly.

5c per word first insertion. 60c Minimum Charge

4c per word second insertion of same ad — Minimum 25c

3c per word 3 weeks or more.

Cards of thanks — 3c per word $1.00 Minimum.

In Memoriam Poetry — 3c per word — $1.00 Minimum.

Deadline for all classifieds 5:00 p. m. Tuesday of each week.

Phone 2331

For Sale or Trade

FOR SALE — New Iowa Sales Tax charts. Belmond Independent. g52t4

FOR SALE — Turkey hens ready for your Sunday dinner. Riverview Turkey Farm, dial 444-8478. g2t2*

FOR SALE — Big rugged Spotted February and March boars — top cutouts. Also two fall boars. State accredited. Free delivery. Donald Engh, Phone Kanawha 762-3789. 1 N and 9¾ W of Belmond. g52t4

FOR SALE OR TRADE — Building lots. Phone 444-5106, Larry Dorr. g6tf

LOFTY pile, free from soil is the carpet cleaned with Blue Lustre. Rent electric shampooer $1. Lloyd's Hdwe. & Appl. g2t1

FOR SALE — Thick scratch pads 10c each. Belmond Publishing Co. g29tf

FOR SALE — Rubber stamps of every kind. 3-day service. Perma-Stamps from $2.90. Belmond Independent. g42tf

EVERY HOME needs a desk stapler. Markwell and Bostitch are both good staplers and can be used as tackers. Priced from $1.95 and up at the Belmond Publishing Co. office. g22tf

FOR SALE — Personalized napkins for weddings, parties, anniversaries. Thank you notes, personalized stationery, playing cards and matchbooks. See samples at the Belmond Publ. Co. g50tf

FOR SALE — Motor for No. 64 International combine. Good condition. $30. Phone 444-8447. g2t2

FARMERS — We carry a complete line of animal and poultry veterinary needs at Redder Rexall Drug. g35tf

FOR SALE — New Home sewing machines — Grundig stereos — radios — tape recorders. Sales and service. Enid's Sewing Center. Phone 456-2170 Hampton. Ia. Leonard Levy. g16tf

FOR SALE — Olympia, Royal, Smith-Corona portable typewriters from $69.50. Victor Adding Machines from $79.50 — Buy or rent, Day, Week or Month. Belmond Independent. g49tf

FOR SALE — Yorkshire boars. Melvin McAlpine, 5¼ miles south of Belmond on Highway 69. Ph. Rowan 853-2292. g50tf

DATING STAMPS now for sale at the Belmond Independent office. No need to write a date. Only $1.10, plus tax. g25tf

FOR SALE — Poland China boars. Excellent test and carcass records. Guaranteed, delivered. Doyce Friedow, 2N, 3¼W Goodell. Ph. 762-3977. g32tf

REMEMBER operation EDITH in Belmond next Wednesday when the fire siren blows at 6:30 p. m. g2t1*

FOR SALE — New electric and manual adding machines from $79.50, plus tax. Belmond Independent. g28tf

FOR SALE — Two lots on hill; first $800 takes both lots, abstract furnished. Contact Keneth Kinseth, Box 48, Decorah, Iowa. g50tf

FOR SALE — Wedding announcements and invitations; 100 genuine Heliograved (not to be confused with engraving) from $12.40. Let us show you our complete line of wedding announcements and stationary. Belmond Independent. g43tf

FOR SALE — Hampshire rams. Lambs and yearlings. Choice quality, reasonably priced. Jerry Hall, Sheffield. g52t3*

FOR SALE — standard register stock forms & printed forms, register machines, pasted NCR sets and Speedisets. Belmond Independent g18tf

FOR SALE — 3-bedroom house in Goodell. See Kinseth Plbg. & Htg. or write Kenneth Kinseth, Box 49, Decorah. Ia. g23tf

FOR SALE — Stenciling kits with 5 sizes of letters half-inch to three-quarter-inch. May be used many times. Only $1.50 Belmond Independent. g43tf

MIMEOGRAPH Paper for sale, Belmond Independent. g49tf

REMEMBER operation EDITH in Belmond next Wednesday when the fire siren blows at 6:30 p. m. g2t1*

DALE SAYS — We have a complete line of serums, vaccines, bacterins for hog cholera and erysipelas at your complete veterinary supply store Kessler's Pharmacy. g18tf

IOWA TRUCKERS RECEIPT BOOKS, now for sale at Belmond Independent. g22tf*

STENCILS, Duplicator ink and correction fluid — now on hand at the Belmond Independent office. 29tf

WANTED

WANTED — Combining corn and beans. 900 Case combine. Ed McLaughlin, Phone 8474. g52t2*

WANTED — Nurse's aide at Bel Chris Manor. Phone 444-5188. g52t3

WANTED — Help wanted — Construction work. A. R. Dorr Sons Phone 444-5106. g46tf

FOR RENT

FOR RENT — Modern house. Call 444-6197. g51tf

FOR RENT — Apartment or rooms for one or two girls. Ph. 2368. g1t2

FOR RENT — Modern house. Call 444-6197. g52tf

FOR RENT — Front apartment over Dr. Larson's office. Call 444-2375. g52tf

FOR RENT, available at once, store space in Cornell College Building $60 per month, R. W. Courson Agency. 39tf

FOR RENT — 2 Downtown apartments. See Luin Cox at First State Bank. g34tf

FOR RENT — Typewriters and Adding machines. New machines for rent. Belmond Independent. g5tf

FOR RENT — Men's formal wear for all occasions at Thompsen Clothing g27tf

MISCELLANEOUS

HAIRCUTS ARE $1.25 in Goodell. Now open. g49tf

CHISEL PLOWING — KEEP THAT soil from blowing. Have your bean ground or corn ground chisel plowed We are doing custom chisel plowing. We can also apply anhydrous at the same time. We can also apply anhydrous with a moldboard plow. Herman Hiemstra and Son, Clarion Phone 532-3059. 7N, 1W, ½S of Clarion, 7W, ½ S Bean Plant Belmond. g52tf

REMEMBER operation EDITH in Belmond next Wednesday when the fire siren blows at 6:30 p. m. g2t1*

DISC SHARPENING on your farm. H. R. Bayliss, Belmond. Phone 444-7387. g49tf

SUNDAY SPECIAL — Complete chicken dinner — $1.27. Serving 11:30 a. m. to 2:00 p. m. Lynn's Lounge and Supper Club. g47tf

Business Services

WE ARE NOW equipped to repair and resole shoes. Satisfaction guaranteed. Lowell's Family Shoe Store. g27tf

KESSLER'S Pharmacy will fill your prescription with prompt, accurate and courteous service. Dick Bloemke, registered pharmacist, phone 2447. g6tf

WATCH NEED CLEANING? Bring it to Dougherty Jewelry. Prompt Service. g40tf

BE SURE — Insure with us. Insurance for all your needs, Flanagan Insurance. Phone 2391 or 2414. g42tf

YOUR DOCTOR'S prescription expertly compounded at Redder Rexall Drug. g1tf

FOR "MR. FIX IT" (Gunnar Kling) call Spahn and Rose Lbr. Co. 444-2250 for general repairs. 49tf

PIANO TUNING and repairing. H. E. Stutters, Clarion. Phone 532-3509 g23tf

ACREAGE
NEAR BELMOND

Will sell 2A with 4 bedroom modern insulated home or will sell whole 20A. Located on blackop road. Contact

PAUL KELLY
Realtor
Britt, Iowa

THERE NEWS IN THE ADS

WANTED
Shelling — Trucking
I have a new
M-M Sheller(2c)
JOHN DIEKHUIS
PHONE 444-8346
g48t26*

DANCE
Sat., Oct. 7
To The "Big Band" Sound of
Rich's Ramblers
BACK AFTER 3-WEEKS BECAUSE
YOU LIKED THEM SO MUCH
AT
THE ALL NEW
RICH'S TAP
RELAX AND ENJOY
YOURSELF IN
AIR CONDITIONED COMFORT!
NO ADMISSION NO COVER

STARTS
Thursday
Oct. 12
SAVINGS GALORE AT OUR REXALL DRUG STORE!
Rexall
1c
ORIGINAL
SALE
Get your HANDY SHOPPING LIST
NOW!
SAVE TIME — check your family's needs this convenient way
AVOID WAITING — leave your order with us — avoid the crowds
ASSURE SAVINGS — your order is filled while our stocks are complete
2 for the price of 1 — PLUS A PENNY!

REDDER
REXALL DRUG
ERV REDDER, Pharmacist
Ph. 2436

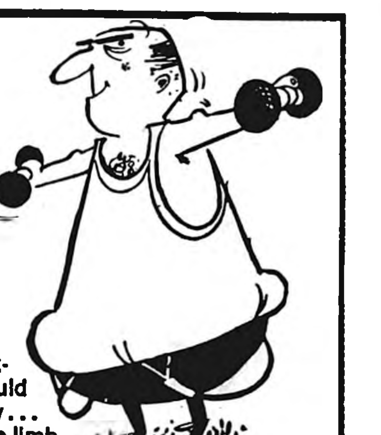

EVEN IF YOU'RE IN THE PEAK OF HEALTH...

. . . an accident or sickness of some kind could still strike you tomorrow . . . could leave you out on a limb for big hospital, doctor or medical bills . . . perhaps as much as $10,000 or $15,000! Few people could afford that! That's why you owe it to yourself and your family to investigate the Major Medical Expense policy offered through our agency by Kemper Insurance.

Cost is remarkably low! Ask for details today. Write or phone:

Flanagan Agency
PHONE 2391
REAL ESTATE
INSURANCE

KEMPER INSURANCE representing Chicago 60640

YOUR INSURANCE PROBLEM-SOLVER

LOOK!
These are Everyday Low Prices at
Superamerica

SA Prepaid Film Processing Service	
8 or 12 Color Prints	$2.77
8 or 12 Black & White Prints	69¢
Color Slides or 50 ft. Movie	$1.17
All Size Furnace Filters	37¢
Oil Filters cartridge	97¢
Spin on	$1.47
Micrin Oral Antiseptic	77¢
Shotgun Shells	$3.87
Bernzomatic Torch Kit	$5.97
Bernzomatic Fuel	97¢
Jones Style Hunting Cap	$1.47
Folger's Coffee 2 LBS	$1.39
Vet's Dog Food lb. can	10¢
Baby Ruth or Butterfinger Candy Bars sack of 32	47¢
Bayer ASPIRIN 100 tablets	69¢

Fill up and Shop in one Convenient Stop at . . .

DOUBLE STAMPS TUESDAY AND FRIDAY

sa SUPERAMERICA

PHONE 5567

You Gotta See
"You've Gotta Have Heart"
("THE RECONSTRUCTION REVUE")
Tuesday—Wednesday, October 10-11 8 P.M.
LUICK MEMORIAL AUDITORIUM
HOME TALENT ENTERTAINMENT
SKITS — DANCING — SONGS
ADMISSION: ADULTS $1; STUDENTS 50c

BRADY
Multi-Crop CHOPPERS
FOR MORE INFORMATION ON THESE MODELS SEE DARREL AT
Morehouse Impl.
BELMOND — PHONE 5569

MODEL 144 . . . Chops and shreds 4-row stalks . . . pulls tandem disc while chopping stalks . . . Clips pastures or government acres . . . Ideal for weed control.

NEW 80 TC . . . Chops and shreds corn stalks . . . Works as a 3-row chopper for 30-inch row trend . . . Excellent for weed control . . . Clips pastures and government acres.

MODEL 720 . . . Chops, shreds and feeds stalks to tandem baler . . . Pulls another 2-row chopper for 4-row chopping operation . . . Chops and loads greenchop, silage or bedding . . . Good for weed control, pastures and government acres.

MODEL 606 TC . . . Chops and shreds corn stalks . . . Outstanding for weed control, government acres or pastures . . .

MODEL 606 or 608 . . . Chops and loads greenchop, silage or bedding . . . Chops and shreds corn stalks . . . Pasture clipping, government acres, weed control.

To ALL BELMOND RESIDENTS

AND THOSE ON BELMOND RURAL ROUTES . . .

We Urgently Request

YOUR FULL CO-OPERATION
AND PARTICIPATION IN

OPERATION EDITH

(EXIT DRILL IN THE HOME)

Wednesday, Oct. 11

AT 6:30 P.M.

WHICH WILL BE SIGNALLED BY 1 LONG BLAST ON THE FIRE SIREN

(Farm families who cannot hear the siren, please watch the clock and participate individually)

YOUR personal OPERATION EDITH escape plan will be found as an insert in this issue of the Belmond Independent. Fill it out BEFORE next Wednesday.

Please read story pertaining to operation EDITH on editorial page of this issue.

THIS MESSAGE PUBLISHED IN BEHALF OF THE BELMOND FIRE DEPARTMENT BY THE FOLLOWING SPONSORS.

Flanagan Agency — R. W. Courson Agency

Tomson Agency

Monarch MILK

Gallon

79c

Wilson's Braunschweiger lb. ...	39c
FARMBEST HAM 5 lb. can	$3.99
WILSON'S CERTIFIED BACON	69c lb
Loin End Pork Roast	49c lb
PORK CUTLETS ...	59c lb
Pork Liver lb.	10c
HOMEMADE Cole Slaw or Potato Salad	39c lb
CHOPPED HAM ...	59c lb
FRESH FROZEN WALLEYE FILLETS	39c ea
GROUND BEEF 3 LBS	$1.39
OYSTERS pt.	98c

PORK STEAK

29c Lb.

50 STAMPS Free

With Purchase of BEEF ROAST

NO COUPON NEEDED

Karavan Mandarin Oranges

5 11-oz. Cans For $1

SWANSDOWN

LAYER CAKE MIXES

5 For $1

THURS—FRI—SAT. ONLY

2 LOAVES OF BREAD Free

With $10 Order or More & This Coupon

BELMOND STORE ONLY

Fresh From Our Bakery

OATMEAL Cookies Doz. 19c

Produce SPECIALS

CARLOAD APPLE SALE

JOHATHON—YELLOW OR RED DELICIOUS

7 Lb. Bag 98c BUSHEL $4.79

HEAD LETTUCE 2 Large Heads 49c

Red Potatoes 20 Lbs. 49c 100-lbs. $1.98

NEW CROP CRANBERRIES .... lb. 29¢

Put These Money Savers On Your Menu

WESTERN DRESSING pint	49¢
CHARMIN Napkins 60 count	10¢
Strawberry Preserves 2 lb. jar	59¢
Waxtex Wax Paper 2 rolls	49¢
MY-T-FINE Puddings 6 for	59¢
FLAVORKIST SANDWICH COOKIES 2 lbs.	49¢
SHAMROCK PINEAPPLE 9 8-oz. cans	99¢
OUAKER OATS large box	49¢
Chow Mein Noodles no. 2½ can	29¢
Hershey Choc. Syrup 5 16-oz.	$1
JACK SPRAT PANCAKE FLOUR 3 lb. bag	39¢
MACARONI AND CHEESE KRAFT DINNER 5 for	$1

Whole Fryers

3-lb. ave.

Lb. 19c

Monarch Shortening

All Vegetable 3-lb. Tin 59c

Blue Star Potato Chips Twin Pack Bag 29c

Tastee OLEO 6 1-lb. cartons $1.00

Canadian Ace BEER 12 Pack $1.98

STRONGHEART DOG FOOD 10 16-oz. Cans	$1
MIRACLE WHITE Super Cleaner Qt. Size	69c
AJAX DETERGENT Giant Size	69c

SHOP THE STORE NEAREST YOUR DOOR—YOUR BUDGET WILL THANK YOU!

WE 3 MARKETS

BELMOND
GOODELL

KANAWHA
HAMPTON
BRITT

ADVERTISED SPECIALS GOOD THROUGH WED., OCT. 11 1967

We Reserve The Right To Limit

Put These Money Savers On Your Menu

Asst'd Colors KLEENEX 10 Junior Size	$1.00
New Butter Flavored WESSON OIL Qt. Size	69c
Thank You Cherry PIE FILLING No.-2 Can	39c
New Pack Libby's TOMATO JUICE 3 46-oz.	$1
Fresh Roasted Peanuts Lb. Bag	39c
Heinz New Creat American SOUP 5 FOR	$1

As Tornado Day build-up—

KRNT-TV to show "before-after"

Plans for Tornado Day, with just 10 days to go, are getting into high gear in preparation for the host of "company" that Belmond confidently expects to "drop in" on Sunday, Oct. 15.

Television viewers of station KRNT-TV will be learning of the big event this Sunday when it telecasts "before" and "after" views of this community showing the rebuilding progress that has been achieved. A camerman from the Des Moines station spent several hours here Tuesday shooting film to be shown Sunday evening at 10 20 o'clock.

Every effort will be made between now and the date of Tornado Day by the publicity committee to see that all who came to Belmond's aid with labor, equipment and contributions know that THEY are invited to revisit Belmond "a year after" to witness how extensive a recovery has been accomplished.

Contributions to the Tornado Day Fund by Wednesday of this week had climbed to a total of $2,606, according to Ellis Elliott, steering committee chairman.

Donations not previously reported had come in as follows:

$50 — ACCO Seeds, Iowa Electric Light and Power, Helland & Long; $30 — Model Cleaners; $25 — A. C. Hanson, Henderson & Houser, attorneys, Berns Conoco, Fullerton Lumber, Belmond Jaycee-Ettes, Belmond Teachers association; $20 — Dale Hauge; $15 — anonymous.

$10 — Leslie Smith, Ella Bliss, Mello Maid; $5.00 — Alex Zeiger, George's Auto Electric, Grandmothers club, Louise Johnson, Lynn Jenison, Sam's D-X Service; $3.00 — Shirley Malek.

Mr. Elliott says, "While that amount may seem rather impressive, when the cost of serving barbecued chicken to 7,000 is considered along with other expenses that will be involved, the sum doesn't seem so large. We can still use additional donations to mighty good advantage and hope that money will continue to come in in order to assure the day can be made the sort of big occasion that the circumstances demand."

Housewives are invited to do their personal bit toward Tornado Day hospitality by baking a batch or two of cookies that can be served at the various coffee bars that will be in operation. There's not much question but what cookies by the thousands could be put to good use.

The cookies may be left on the Saturday preceding Tornado Day at any of the three local grocery stores — P & G, We 3 and By-Lo — and arrangements will be made to distribute them where they are needed as visitors gather to chat over a cup of coffee.

Highway Patrolmen, assisted by local Boy Scouts, will be at their stations at 10:00 a. m. on T-Day to guide the cars of guests along the tour route through town. Some 30 intersections need to be manned, says Mr. Elliott, and it looks at present as if some volunteers could be used to help provide a force of adequate size for this duty.

Erv Redder, Chamber of Commerce president, will emcee a brief program at the city park bandstand at 2:30 p m. It will be preceded by a march to that site by the local veterans' color guard and the BHS band and a welcome will be extended by Mayor Bob Misner. Final details of the program are still being worked out.

Other details of the day's program are also still "jelling," but Mr. Elliott says that plans are sufficiently set to guarantee that the event will need only cooperation from the weatherman to assure its being a memorable occasion.

PAUL DORRS TO MARK SILVER ANNIVERSARY

An open house marking the 25th wedding anniversary of Mr and Mrs. Paul Dorr will be held at their home this Sunday, their children serving as host and hostesses.

Their three daughters, Kay, Rita and Patty, and son Kevin invite the honorees' friends and relatives to greet them between the hours of 2:00 to 5:00 and 7:00 to 9:00 p. m.

No personal invitations are being extended.

The open house date misses the Dorrs' actual anniversary by two days, Paul Dorr and Maxine Kinseth having been married on Oct. 6, 1942.

Delta Nu members held rush party at Lerdal home

Members of Del Nu chapter of Beta Sigma Phi sorority held a fall rush party Monday evening at the home of Carol Lerdal. The theme was "Storybook Land." The evening was spent socially with three guests present.

Miscellaneous shower honors bride-to-be Connie Benway

A miscellaneous shower was given the evening of Sept. 20 at the John Rokke home in honor of bride-to-be Connie Benway

The entertainment consisted of games and the honoree opening her gifts. Refreshments were served by the hostess, Charlotte Rokke.

80th birthday of Nic A. Nelson celebrated at family gathering

Eighteen friends and relatives gathered at the Reuben Nelson home Tuesday afternoon of last week to celebrate the 80th birthday of Nic A. Nelson.

In the evening Mr. and Mrs. Norris Nelson, Jerry and Arlyn of Scarville, Rev. and Mrs. Everett Nelson and family of Roland joined the family at the Russell Lonnevik home at dinner honoring Nic Nelson and his grandson, Paul Nelson of Roland, on the latter's 17th birthday.

Fred Muller honored at dinner Sunday on his 82nd birthday

Mr. and Mrs. Alton Muller and Shelley of Charles City and Fred Muller of Rudd were dinner guests Sunday in the home of Mr. and Mrs. Warren Thompson. The occasion marked the 82nd birthday of Mrs. Thompson's father, Fred Muller.

Hospital Notes

Tamera Kusian entered Sept. 27 for medical treatment.

Entering as medical patients on Sept. 28 were Cindy Lou Grebner of Renwick and M. R. Cox. Entering for surgery was Tom Delger of Kanawha. Therron Miller of Alexander entered as an accident patient.

On Sept. 29, Walter Wallace of Denison, Tex., entered for medical treatment.

Medical patients entering Sept. 30 were Mrs. Akos Papp of Renwick and Mrs. Leslie Mechem of Clarion.

Mrs. Margaret Vessels of Escandido, Calif., entered as an accident patient Oct. 1, and Mrs. Ruth Coulson entered for surgery.

Mrs. Adolph Koepsel of Rowan and Frank Eckardt entered Oct. 2 for medical treatment.

COMING EVENTS

THURSDAY, OCT. 12—

Martha circle of the Methodist church will meet at the home of Mrs. James Easton, with Mrs. Louis Loth assisting.

Ruth circle of the Methodist church will meet with Mrs. Ralph Wendel. Mrs. Francis Ainger will be co-hostess.

Culture Study club will meet at the Olde Belmond Inn with Ethel Brunes as hostess. Mrs. Rex Hawley and Mrs. Kenneth Jenison will present the lesson, "Federation Days".

● Belmond Locals

Mr. and Mrs. Oren Hanson were dinner guests Sunday in the home of Mrs. Harold Jackson at Thornton.

Mr. and Mrs. Roy Ahlstrom of Cedar Rapids visited from Tuesday until Thursday in the home of Mrs. Blenda Ahlstrom.

Mr. and Mrs. Ted Zook spent Sunday in Northwood visiting relatives.

Les Steenblock and Wayne Smith of Cedar Falls spent the weekend in the home of their parents the Paul Steenblocks and George Smiths.

Mr. and Mrs. Melvin Tuttle of Seattle, Wash., visited a few days last week with his brother-in-law and sister Mr. and Mrs. Chris Wagner.

Mr. and Mrs. Elmer Smith and children spent the weekend in the Henry Larson home at Harlan.

MARION CRAMER'S FATHER, FRED ROHN, DIES AT 80

Funeral services for Frederick C. Rohn of Sheffield, age 80, were held Saturday afternoon at Zion Lutheran church in Sheffield. Mr. Rohn died in his sleep Thursday morning at his home.

Survivors include his wife, Amanda; one daughter, Mrs. W. A. (Marion) Cramer of Belmond; one son, Fred A. Rohn of Sheffield; and two grandchildren.

California woman injured in crash

Margaret Vessels, 69, of Escondido, Calif., was admitted to Belmond Community hospital Sunday evening for treatment of injuries sustained in a two-car accident about 5:15 p. m. on Highway 69 adjoining the Trail Blazers' new horse show arena.

She was in a car driven north by Evelyn Anderson, 50, also of Escondido when it was struck in the rear by another auto driven by Warren Isenberger, 53, of Osage, but formerly of Clarion. With the latter were his wife and six children.

Driver of the California car had slowed to a stop to permit one ahead to make a lefthand turn onto the gravel road south of Central Soya. Damage to the Anderson car was estimated at $200 and to Isenberger's at $450 by Patrolman Bill James, who investigated the accident.

Isenberger was charged with excessive speed and was to appear before Justice of the Peace Ross Stanbery at Clarion sometime this week.

AIRMAN 3/C BILL JENISON TAKING COMPUTER COURSE

A3/c Bill Jenison has completed his basic training at Lackland Air Force Base, San Antonio, Tex., and has been sent to Shepard Field, Wichita Falls, Tex., for a nine-week course in computer programming.

Mr. and Mrs. Leland Jenison, Tim and Starr and Mrs. Bill Jenison drove to Wichita Falls, Tex., last weekend. Mrs. Jenison will remain there with her husband.

● Belmond Locals

Mrs. Dick Middleton entertained Thursday evening in honor of John Campbell's 91st birthday. Other guests were Rhea Campbell, Mr. and Mrs. Tom Middleton, Vicki and Ricki.

Ron Middleton of University of Northern Iowa at Cedar Falls spent the weekend in the parental Dick Middleton home.

Sunday afternoon callers at the home of Mrs. Will J. Boelman were her son and family, Mr. and Mrs. Daryl Boelman and girls, and their friends, Mr. and Mrs. Bob Tiller and girls, of Boone and Mr. and Mrs. Herman Boelman of Alexander. Herman is also Mrs. Will Boelman's son.

Mr. and Mrs. Ray Waddington and three children of Minneapolis, Minn., spent the weekend in the home of his mother, Mrs. Mima Waddington.

Mrs. J. H. Fulton and Grace Quigley of Fort Dodge and Mrs. Frank Quigley were Sunday dinner guests at the Clifford Johnson home.

TB tests reveal just one reactor among students

Only one new reactor was discovered when Mantoux tests for discovering possible new incidence of tuberculosis were recently administered to students in the Belmond Community schools' 1st, 5th, 9th and 12th grades, in the special education class and among the faculty and staff members.

Out of a student enrollment of 347, the test was given to 339. Three students were absent, one of whom had been tested only last year; another who had been tested a year ago did not submit to a repeat of the test; and parental permission was refused for the testing of three 1st-graders.

Besides the one reactor, two other students had tests that showed positive — as had been the case when they'd been administered tests in previous years. Mrs. Ardeth Paule, school nurse, notes that such results do not necessarily reflect the presence of active tuberculosis.

Among the 67 teachers, 51 were tested. The other 16 had tested positive in previous years and it was unnecessary to repeat the Mantoux test. Among 50 staff members — bus drivers, cafeteria help, clerical employees and custodians — 40 were tested. Eight had previously tested positive, one was absent and the other had undergone a test only last August.

There were no reactors among the 91 teachers and staff members retested. These tests are administered annually, proceeds from the sale of Christmas Seals meeting the cost.

Land bank mails dividend checks

The Federal Land Bank association at Hampton last weekend mailed more than $42,000 in dividends to its 673 members, according to Manager Max J. Holmes. The association, which serves Franklin, Wright, and part of Butler, Cerro Gordo and Hancock counties, is owned by the borrower-members it serves.

"The Hampton Association," Mr. Holmes said, "has paid a dividend annually for the past 23 years. During this time more than one-half million dollars has been returned to the stockholders."

More than 683 farmers in the counties served by the association presently have $14,210,400 in long-term farm loans outstanding. This is an increase of $1,550,000 over the same date last year.

Directors of the Hampton association are: president, Kenneth Showalter, Hampton; vice president, Alvin Benson, Clarion; Roger Rust of Sheffield, Chester Hill of Belmond, Raymond A. Wickham of Dumont and Oscar A. Holmes of Dows.

● Belmond Locals

Mr. and Mrs. Jim Thompsen and Kristen of Princeton, Ill. are visiting in the home of his parents, Mr. and Mrs. A. P. Thompsen.

Mr. and Mrs. Donald Stoffer and Mr. and Mrs. Melvin Swenson visited Sunday with Harland Eide at Mercy Hospital in Des Moines.

NICK CHRISTENSEN DIES

Word was received Sunday by Mrs. L. G. Classick of the death of her father, Nick Christensen of Sibley, which resulted from a heart attack. He had reached the age of 73, having been born at Thisted, Denmark, on Jan. 28, 1894. He had made his home in Sibley for the past 54 years. His daughter, with her husband and sons, went to Sibley on Monday to attend the funeral services held on Tuesday morning.

"Good Turn Day" clothing pick-up slated by Scouts

The Winnebago Council area Cub and Boy Scouts in over 50 towns throughout nine counties in north central Iowa will soon be carrying on their annual Good Turn Day clothing drive for the handicapped workers at the Goodwill Industries. The dates for the drive have been set for the Saturdays of Oct. 7th and 14th.

Cubmaster Roger Johnson and the Cub Scouts will deliver a Scout Goodwill Clothing Bag to every home in Belmond this Saturday.

One week later, on "Good Turn Day," Scoutmaster Ronald Steenblock, Jr., and the Boy Scouts will return to the homes to collect the filled bags and boxes of clothing. Goodwill Industries' trucks will pick up the filled bags the following week.

Again this year, the particular need is for clothing, shoes. toys, and repairable electrical appliances or kitchen utensils. Also, there is a growing need for bedding, blankets and pillows.

Newspapers and magazines will not be included in this drive and will not be picked up by the Scouts.

Council Executive Elwood Nehrling asks that everyone plan now to fill a bag, and an extra box if needed. Mr. Nehrling says:

"This is a wonderful opportunity for those of us who are more fortunate, to be a good scout and help the local Cub and Boy Scouts in their effort to do a good turn for the handicapped workers at Goodwill Industries."

● Belmond Locals

Mr. and Mrs. Henry Sleper of Buffalo Center visited Friday in the Oren Hanson home. Mrs. Guy Barton, who had spent several days with the Hansens, returned to Buffalo Center with them.

Mr. and Mrs. Herbert Hill visited Sunday with Mrs. Edythe Storvick and Arlene at Huxley and with the Rev. and Mrs. O. M. Severseike at Ames.

Mr. and Mrs. Cornelius Maris and sons of Sanborn visited from Wednesday until Sunday of last week in the A. P. Thompsen home.

Mr. and Mrs. Don Kepley and Glenna of Mason City, Mr. and Mrs. Don Braner were dinner guests a week ago Sunday in the Harm Braner home.

Mr. and Mrs. Adolph Mangels and Betty of Arnold's Park, Mrs. Millie Schulte of Clarion, accompanied by Mrs. Clair Bonte and Ellen, visited relatives in Mason City Saturday afternoon.

5-minute spots on KRIT to strike at extremism

A series of 20 five-minute recorded programs to alert the public to the goals and methods of extremist groups in America may now be heard within the listening area of radio station KRIT-FM, Clarion.

Aimed at unmasking extremist tactics and counteracting extremist broadcasting and literature, the series, called "EXTREMISM '67," will feature Milton Ellerin, director of research on extremism for the American Jewish committee and a former FBI special agent, as commentator.

The program will expose extremism of both the right and the left, and will feature guest interviews of prominent persons who have been attacked by extremists with accounts of how such persons fought back.

Among such guests will be Senator Clifford Case (Rep., N. J.), J. Irwin Miller, former president of the National Council of Churches; Bayard Rustin, executive director of the A. Philip Randolph Institute; Mrs. Jennelle Moorhead, president of the National Congress of Parents and Teachers; and Bishop Richard C. Raines, Indiana Area, The Methodist Church.

Released by the Office of Communication of the United Church of Christ, the broadcasts from KRIT will be aired daily, at 3:00 p. m., Monday through Friday, beginning Oct. 9 and ending Nov. 3.

The United Church of Christ, a union of Congregational Christian and Evangelical and Reformed Churches, is celebrating its 10th anniversary this year.

CANCER MEMORIAL GIFTS

Eight memorial gifts to the American Cancer Society have been received in the names of Wright countians since the last previous report, including one honoring the late Marjorie Hinman of Belmond. Other deceased Wright countians similarly honored were Ida E. Anderson, Ida Claude, Margaret McGrath, Andrew Rasmussen, A. R. Thorpe and Amos Worra.

NORTHERN NATURAL'S TAXES COME TO $80,727 FOR 1966

A check in the amount of $40,363 has been delivered to the Wright county treasurer's office by Northern Natural Gas company of Omaha, the amount representing the second-half payment of 1966 Iowa property taxes due in 1967. Northern Natural Gas has paid a total of $80,727 in 1966 property taxes in Wright county for the current year.

The company's 1966 total property tax bill in Iowa was $3,660,617, more than 15 per cent higher than last year. Northern is the wholesale supplier of natural gas to 364 Iowa communities and Northern's Peoples Natural Gas division is the retail natural gas distributor in 104 Iowa communities.

● Belmond Locals

Mr. and Mrs. Gary Draper of Jewell spent Saturday and Sunday at the Virgil Draper home. Mr. and Mrs. Gerald Draper of Mason City joined them at Sunday dinner.

Mr. and Mrs. W. L. Muhlenbruch were dinner guests in the Robert Dishman home at Hampton Sunday.

Doug Thompsen of Ames spent the weekend in the A. P. Thompsen home.

Mr. and Mrs. John Van Gerpen visited Sunday with Mrs. Avis Sweers and daughter at Alden and with Mrs. Henrietta Groenhoff and daughter at Iowa Falls.

JAY SKARR NOW SERGEANT

Mr. andMrs. Joe Skarr recently learned from their son Jay that on Sept. 21 he was given an Army promotion to the rating of sergeant. He is currently stationed on Okinawa, where he is scheduled for 18 months of duty before reassignment back to the States. Jay would appreciate mail from his friends, who may address him: Sgt. Jay Skarr US55888978, 339th Supply Co., APO 96248, San Francisco, Calif.

LEW ZILLER ENDS COURSE IN MICROWAVE EQUIPMENT

FT. MONMOUTH, N. J. (AHTNC) — Army Pfc. Lew E. Ziller, 19, son of Mrs. Mary Ziller of Belmond, completed a microwave radio equipment repairman course Sept. 29 at the Army Signal School, Ft. Monmouth, N. J.

During the 26-week course, he was trained in the installation, operation and repair of microwave stations and transportable radio equipment.

CLASSIFIEDS—

FOR SALE

FOR SALE — Fresh honey. Charles Wilson, phone 444-2461. g2t1

CONTRACT OWNER has moved away and must sell very nice, all modern house in Rowan very soon. Will sacrifice equity for $600 and balance of 5% loan payable at $50 monthly including interest may be assumed. This is the former Earl Sellers house located second house north of water tower in Rowan. Sincerely interested parties may phone 714-692-3232 at Alexander, Ia. for showing or write — Lloyd Robeson, Rt. 3, Cresco, Ia. g2t1

FOR SALE — Gelding, part Palomino riding horse. Phone 839-5754 Woolstock. g2t1*

FOR SALE — Blond, twin 9-inch burners Super Flame oil burner with matching pipes. Ph. 444-8477, Mrs. Ralph Thayer. g2t2*

FOR SALE — Portable all channel Zenith TV, 2 years old. Ph. 444-8477, Mrs. Ralph Thayer. g2t2*

FOR SALE — Brown brocade fabric davenport and chair set. Used 3 years only. Like new. $100.00. Nick Nelson, Ph. 8360. g2t1

FOR SALE — Moore space heater, 85,000 BTU. $40.00. Ph. 444-2374. g2t1

WANTED

WANTED — Round oak table, claw feet. Maurice Fahrney, phone 444-5230. g2t1

HOME WANTED — for kittens. Charles Wilson, phone 444-2461. g2t1

MAN WANTED for feed mill and elevator work. Rowan Lumber & Grain Co., Rowan. g2t2

FOR RENT

FOR RENT — All new unfurnished 3-room carpeted apartment. Belmond Auto Supply. g2tf

FOR RENT — 3 bedroom home, close in. Reasonable rent. Ph. 444-8350. g2t2*

MISCELLANEOUS

RUMMAGE SALE — Friday. Girl's clothing, 2-6, women's, 9. Drapes, rugs, tricyles, wagon. Maurice Fahrney. g2t1

Cards Of Thanks

With deep gratitude we extend heartfelt thanks to relatives, friends and neighbors for their many kind expressions of sympathy shown us in the recent sad loss of our husband and father, Elmer W. Bailey, Sr. The many floral offerings, memorials, food and cards were greatly appreciated. The many acts of kindness will always be remembered. The family of Elmer W. Bailey, Sr. 2t1*

We wish to thank everyone for their help while our barn was burning. Thanks to the women who brought food to feed the men and a special thanks to those who took our boys home with them. Mr. and Mrs. Wendell Jones. 2t1

With deep gratitude, we extend heartfelt thanks to relatives, friends and neighbors for their many kind expressions of sympathy shown us in the recent loss of our loved one. The many floral offerings, memorials, food and cards were greatly appreciated. A special thank you to Rev. Louis Aitken for his words of comfort. Mrs. Emmett Carr, Mr. and Mrs. Clair Hill, Mr. and Mrs. Wesley Azeltine, Mr. and Mrs. Ernest Nelsen, Mr. and Mrs. Arnold Carr and families. 2t1

The kindness and sympathy of neighbors and friends in our recent sorrow will always remain with us a precious memory. Our sincere thanks for cards, floral offerings, memorials and other comforting acts offered us in memory of Fred Rohn. Mr. and Mrs. Wallace Cramer. 2t1

GOODELL NEWS

MRS. TOM REVLAND — PH. 5-8921

Historical groug to meet Tuesday

The Hancock County Historical Society will meet at the Goodell schoolhouse next Tuesday evening at 8:00 o'clock.

Early histories of Avery township, Old Amsterdam, Goodell, Amsterdam cemetery and Goodell churches have been compiled and will be read at the meeting.

There will be a table of old newspapers, pictures and other early day items for all to see.

Coffee and cookies will be served by the American Legion Auxiliary.

All persons interested are invited to attend.

Mr. and Mrs. Tom Revland and Brad enjoyed Sunday dinner in the home of Tom's parents, Mr. and Mrs. Roy Revland, at Garner. Tom's grandmother, Mrs. Dena Farrington, also of Garner, enjoyed dinner in the Revland home, too.

Rev. and Mrs. Park Miller visited Sunday and enjoyed supper in the Ray Knopp home at Sheffield.

Mr. and Mrs. Dale Brede enjoyed Sunday dinner in the Delwyn Brede home at Iowa Falls.

Mr. and Mrs. J. J. Cook spent the weekend at Okoboji an a fishing trip.

Mr. and Mrs. C. A. Henrickson of East Moline, Ill., were overnight guests Saturday in the home of Howard and Josephine Dominy.

Sunday, Mr. and Mrs. Dale Schreiner of Moville, Mr. and Mrs. Fred Schneider of Ames and Robert Schneider of Spencer took Howard and Josephine Dominy out to dinner. Afterwards, they returned to the Dominy home.

Mr. and Mrs. Carl Green visited Sunday in the home of Mrs. Green's parents, the I. A. Mossmans, at Iowa Falls.

Mr. and Mrs. Syvester Cashman of Beloit, Wis., were Tuesday afternoon visitors last week in the Merlin Hanson home.

Mr. and Mrs. Leo Kearney enjoyed Sunday supper in the home of her daughter and family, Mr. and Mrs. Richard A. Peterson, at Mason City.

Legion Auxiliary meets this evening (Thursday)

The Robbins-Christensen Unit No. 420 of the American Legion Auxiliary will meet this Thursday evening at the home of Mrs. Merlin Hanson.

GOODELL EUB CHURCH

Rev. Donald Thompson, Minister

Youth Fellowship meets 2nd and 4th Thursday of each month.

Wednesday:
7:30 p. m. — Choir practice.

Sunday:
10:00 a. m. — Sunday school.
11:00 a. m. — Worship service.

ST. MARY'S CHURCH

Rev. R. A. Ormsby, Pastor

Confession before early Mass.

Early Mass at 8:00 a. m. on the second and fourth Sundays of the month.

Late Mass at 10:00 a. m. on the first, third and fifth Sundays of the month.

Mr. and Mrs. Earl Michelson visited recently in the home of Earl's sister and family, Mr. and Mrs. Louis Domstrand, and Earl's brother and family, Mr. and Mrs. Elmer Michelson, all of Minneapolis, Minn. The Michelsons also visited other relatives in the Minneapolis area, and enjoyed seeing the Kansas City-Minnesota Twins baseball game.

Mr. and Mrs. Donald Burk and Tom and Lela Davis of Kanawha spent Sunday at the Alvin Nolte farm at LeRoy, Minn.

Mr. and Mrs. Arthur Lowenberg visited Sunday in the Ivan Lowenberg home at Clare. Arthur and Ivan are brothers.

Mr. and Mrs. Harley Thomas of Stillwater, Okla., were Wednesday night guests, a week ago, in the Arthur Lowenberg home.

Cindy Lowenberg and Susan Hanlon of Mt. Vernon, spent the weekend at Iowa City seeing the football game. The girls are classmates and friends at North Iowa Area Community college, Mason City.

Mr. and Mrs. Robert Slining went to Des Moines Sunday to visit their daughter Roxane, who is taking nurses' training at Iowa Methodist School of Nursing there.

On Wednesday of last week Mrs. Esther Schlawin, accompanied by her mother, Mrs. Henry Buseman of Klemme, went to Britt to visit her aunt, Mrs. Henry Glawe.

Mr. and Mrs. George Stille, Mr. and Mrs. Marlin Stadtlander and family of Garner and Mr. and Mrs. Al Froning of Randall met the Stilles' son Lynn at Ames a week ago Sunday. They then went to Ledges State Park at Boone, where they enjoyed a picnic dinner.

READY MIXED
CONCRETE
DRIVEWAYS • PATIOS • SIDEWALKS • STEPS
● WALLS ● FOOTINGS ● FEED LOTS
● FOUNDATIONS
FREE ESTIMATES ON ANY JOB
PHONE 5528 OR AFTER 6 P.M. 8473
BELMOND READY MIX

22 towns entered Sunday—

Area riders do well in show here

Belmond area riders collected a very fair share of top placings in the Fall Horse Show of the Belmond Community Trail Blazers at the club's new arena here Sunday afternoon, although 21 other communities had entries in the events.

Cities and towns represented, besides Belmond, were Webster City, Forest City, Mason City, Charles City, Storm Lake, Boone, Hampton, Eagle Grove, Goldfield, Renwick, Clarion, Britt, Dakota City, Meservey, Rowan, Jewell, Orchard, Klemme, Thompson, Dougherty and Fertile.

First-place winners from Belmond were: Meredith Ersland, women's musical chairs; and Denise Cullinan, equitation (12 and under). Meservey 1st-place winners were: Darwin Weide, barrels (12 and under); Weide and Robert Vierkant, barrel pick-up (12 and under); Dennis Weide, musical chairs (13-17); and Robert Vierkant, pop race (12 and under).

Klemme had a 1st-place winner in LaVahn Badker, women's western pleasure class; and Bob Hinckley, Rowan, won the novice barrels (10 and under).

Other winning 1st places were: junior western pleasure — Polly Eckheart, Charles City; men's western pleasure — Mel Sampson, Jr., Storm Lake; stock horse — Bob McGrail, Boone; barrels (13-17) — Kaylene Malloy, Thompson; barrels (18 and over) — Roger Ritter, Charles City; poles (13-17) — Joy Marso, Humboldt.

Poles (12 and under) — Margot Sterrenberg, Thompson; poles (18 and over) — Elaine Scott, Orchard; ground pick-up — Arlyn Kukan and Roger Ritter, Charles City; keyhole — Richard Smidt, Fertile; switch race — Allen and Jim Connelly, Hampton.

Ribbon winners from Belmond and near vicinity included: equitation (12 and under) — 4. Debra Cullinan, 5. Denise Baker; junior western pleasure — 2. Bobby Cullinan; novice barrels — 4. Gary Pals; barrels (12 and under) — 3. Debbie Cullinan; men's western pleasure — 5. Clarence Smidt, Meservey.

Women's musical chairs — 5. Anna Mae Avery, Rowan; barrels (13-17) — 2. Bobby Cullinan; barrels (18 and over) — 3. Shirley Pals; barrel pick-up — 2. Gretchen Smith and Renee Ketchum; 3. Bob Hinckley and Jim Avery of Rowan, 4. Debbie Cullinan with Margot Sterrenberg.

Poles (13-17) — 5. Bobby Cullinan; poles (12 and under) — 3. Bob Hinckley of Rowan, 4. Darwin Weide of Meservey; poles (18 and over) — 4. Larry Mennenga; ground pick-up — 3. Larry Mennenga and Vernon Pastour; keyhole — 2. Dennis Barkema; switch race — 3. Larry Mennenga and Vernon Pastour; 5. Shirley Pals with Richard Smidt of Fertile.

—SPORTS—

Chandler wins guess contest

As a childhood joke used to go, a fair-sized handful of local fans apparently could "smell defeat" in advance of last Friday night's meeting of the Broncos with Buffalo Center and picked the Bison as victors. Winner of the score-guessing contest, though, was Keith Chandler. He most accurately forecast Belmond's inability to stop the visitors' offense and predicted a 27-13 victory for the invaders. That made him a touchdown off on each team but was still better than the next best guess, which was mailed in from Buffalo Center by Paul Gray, erstwhile Bison basketball player. He foresaw a 21-7 Bison victory.

Broncos needn't figure on Indians being easy

Forest City, thus far in the current North Iowa conference football season, has fallen somewhat short of showing the strength it was expected to have. But if the Belmond Broncos pay the slightest attention to that fact, they should have their heads examined.

Last fall, the Indians came here with a scoreless tie vs. Clear Lake and 13-7 loss to Buffalo Center and 20-6 defeat at the hands of Britt as their record. Belmond's win string stood at 28 games; and very nearly ended right there.

It took eight final minutes of virtually faultless football for the Broncos to surge back from a two-touchdown deficit and win the game 21-19. The statistics sheet showed Forest City with 22 first downs to Belmond's 13.

So despite the Indians' two 27-7 losses to Clear Lake and Buffalo Center, after their 13 to 7 victory over Britt last Friday, Coach Chuck Stalker and his gridders are not looking for easy pickin's when they travel to Forest City this Friday.

Coach Hal Kuck, in his first season as the Indians' mentor, got a bad break when Monty Branstad, highly rated junior fullback, suffered a serious injury again Clear Lake. In his absence, the Forest City running attack has not fully measured up to expectations; and though Quarterback Danny Schmidt is a capable passer, it takes a decent ground offensive to make an aerial game effective. That combination seemed to be jelling Friday.

But over the years, no NIC adversary has given Belmond so much trouble as Forest City; and the Broncos have no good cause to expect matters to be different this time.

Belmond's win in 1965 gave the Broncos an edge in their series with Forest City for the first time. It now stands 21-19 for the Broncos, with four games having resulted in ties. In the first dozen games — after the rivalry was launched with a 71-0 BHS victory in 1923, Belmond lost only once though twice having to settle for 6-6 deadlocks.

In the next 10 outings, Forest City was the winner nine times. That's pretty much the way things have gone. In the teams' last eight meetings, the Broncos have come out on top six times.

As was not the case a year ago, Forest City is still very much in contention for the NIC gridiron crown and goes into Friday night's fray with much to gain. Belmond, on the other hand, is virtually eliminated as a title contender.

Fumblitis costs Colts 14-0 loss

Belmond's junior high football team opened its season Wednesday of last week against Britt on Faris Field, dropping a 14-0 decision to the visitors. The score did not fairly reflect the abilities of the two outfits, since Coach Jack Steinberg's Colts moved the ball well but crippled their own efforts with fumbles.

Three times they advanced inside the Eaglets' 20-yard line, only to fumble the ball away. And on three other occasions they lost possession in the same manner.

Britt climaxed a march in the second quarter with a one-yard plunge for its first tally. The second came with only 17 seconds remaining on the clock when the Eaglets fooled the Colts on a reverse that went 50 yards for a score.

Last night the Colts were to meet Clarion here for their second game. Next Wednesday, they play at Garner.

Ex-Broncs slated at UNI regulars

Freshman Coach Glen Henry at Northern Iowa university, Cedar Falls, is high on a pair of Belmond High alumni who are reporting for football drills in preparation for the UNI frosh opener this Saturday against Fort Dodge Junior college.

Henry has Les Steenblock tabbed as a regular offensive tackle and Wayne Smith as a starting halfback on offense. Both of the ex-Broncos were all-North Iowa conference choices at their respective positions last fall.

The two Belmond recruits are the only NIC representatives on the Northern Iowa freshman squad cited by Coach Henry as first-stringers.

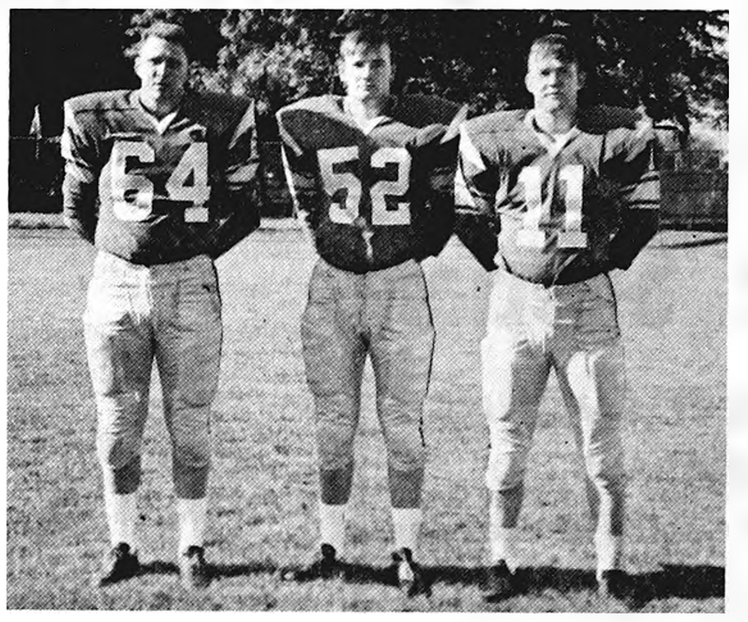

THREE EX-BRONCOS are contributing importantly to the campaign of the North Iowa Area Community college football Trojans this fall, being directed by Rich Koolbeck, former BHS coach. The Mason City aggregation has been using Pat Azeltine, a sophomore, as reserve tackle, Dave Dirks and Rich Stadtlander, both freshmen, as regular center and No. 2 quarterback. This Saturday the Trojans play Ellsworth of Iowa Falls as their Homecoming opponent at 1:30 p. m. at Roosevelt stadium. Koolbeck finds himself somewhat handicapped in building a winner in that several of their foes have large numbers of scholarships to dangle before gifted out-of-state players. North Iowa's personnel is drawn almost entirely from NIAD territory, with North Iowa conference gridders occupying a number of prominent roles.

TOURNAMENT POSTPONED

Due to the Tornado Day festivities planned in Belmond on Sunday, Oct. 15, the two-ball foursome event that had been on the Clarmond Country club schedule for the same date is being postponed. The tournament committee plans to hold the golf event on Oct. 22nd.

Bison Calves tie froshmore eleven

Gulity of a "flat" performance after their 55-0 drubbing of Britt a week earlier, according to Coach Jerry Kintzi, Belmond High's froshmore gridders Monday night at Buffalo Center were able to manage only a 19-19 tie. They had to rally with two touchdowns in the final quarter to do that.

Buffalo Center scored on a screen pass down the middle and converted the extra point while a 10-yard pass play involving Lennie Johnson and Joey McLaughlin — Johnson sweeping for the point — gave the Junior Broncs a tying tally for a 7-7 halftime score.

The Bison Calves crossed the double-stripe twice in the third quarter, once on a 40-yard screen pass to the outside and then on an 85-yard ramble which caught the Broncs thinking the ball had been called dead on the visitors' 15. Both point attempts after touchdown failed.

Belmond drove for a pair of equalizing TD's in the final stanza, Dan Lonnevik going over from the three and Johnson scoring on a two-yard sneak. A pass for the first conversion fell incomplete and Johnson slipped while attempting an end sweep for the second.

Next Monday night at 6:30 o'clock on Faris Field, the Junior Broncs will take on Forest City.

Misner's run-back among Drake best

DES MOINES (Special) — Bobby Misner keeps adding his name to the Drake football record book.

One of the Bulldog bright spots Saturday night in the 46-13 loss to Wichita was the Belmond junior's 71-yard punt return for Drake's second touchdown.

It goes in the books as the sixth best on record for a Bulldog, replacing a 70-yard effort by Bobby Clark in the 1947 games against St. Louis.

Misner already owns two of the top five Drake kickoff returns of all time (94 yards against Quantico and 79 yards against Louisville last year).

His name also appears in five other game or season departmental highs for the Bulldogs.

S & M FINANCE
WE LOAN
$ $ $
● SMALL LOANS
● CONSOLIDATED LOANS
● AUTO LOANS
OR FOR MANY OTHER PURPOSES
S & M FINANCE
CLARION, IOWA PHONE 532-2857
1ST IN NORTHERN IOWA

MESERVEY NEWS

MRS. VERGENA PALS

Bibles presented to young people at Sunday service

The EUB church observed Rally Day for the Sunday school on Sunday morning, when teachers were installed for the next year by the pastor, and Bibles were presented to the following youth: Dean avery, Nancy Basener, Dennis Brandt, Marilyn Cook, Sandra Dirks, Susan Dorenkamp, Colette Enderson, Cindy Gobeli, Kay Morris and Danny Ruiter.

Mr. and Mrs. Walter Schlichting and Linda of Clear Lake were Sunday afternoon visitors in the Lowell Gaetzke and George Watermiller homes.

SUN-PROOF

Latex

HOUSE PAINT

Sun-Proof
Latex
HOUSE PAINT
PITTSBURGH
WHITE · 70-6

- Lasts Longer
- Blister resistant
- Dries in 30 minutes
- Colors stay brighter

White and Ready-Mixed Body Colors

No Primer Necessary for Most Repaint Work

KESSLER'S PHARMACY

DALE Ph. 2447 DICK

PITTSBURGH PAINTS keep that JUST PAINTED look longer

District meeting of ALA Tuesday

Mrs. Dean Gobeli, Cerro Gordo County American Legion Auxiliary president, announces plans for the county fall meeting to be held at the EUB church fellowship hall in Meservey next Tuesday. Registration begins at 7:00 p. m. and the meeting starts at 7:30 o'clock.

Guest speakers will be the 4th District president, Mrs. Sally Sampson of Decorah and Deanna Schrupp of Sheffield, 1967 Iowa Girl State Governor.

Rev. Cook was guest speaker for services held at Sewal

Rev. Clive Cook returned home on Friday afternoon after spending five days as guest speaker for services in the EUB Church at Sewal.

On Sunday afternoon he drove to Sewal in order to complete the services which were held through Wednesday of this week.

Mrs. Amalia Lemke accompanied Mrs. Amelia Zimmerman and Eva Schulter to Ames Saturday where they visited with Mr. and Mrs. Virgil Schulter and also attended the open house of the Animal Disease Laboratory.

Dena Kuhlers spent the weekend with Mrs. Charles Littlefield in Mason City.

Mrs. Vergena Pals accompanied Mr. and Mrs. Albert Sturm and boys of Belmond to Marshalltown Sunday, where they visited with Jim Pals and Mr. and Mrs. Louie Pals and boys, Vance and Todd.

Mr. and Mrs. Daniel Pals and family and Mr. and Mrs. Melvin Krietlow and Mickey spent the weekend with Mr. and Mrs. Harlan Pals in Waterloo. They attended Cattle Congress on Saturday.

Mr. and Mrs. Fred Wolters of Belmond, Mr. and Mrs. Harvey Pals of Clarion, Mr. and Mrs. Willie Pals of Alexander and Mrs. Vergena Pals were Thursday evening visitors in the home of Mrs. Tillie Pals.

REFORMED CHURCH
Rev. Peter Yff, Pastor

Thursday:
7:30 p. m. — Mid-week Bible studies
Sunday:
9:30 a. m. — Morning worship.
10:45 a. m. — Church school.
7:30 p. m. — Evening service.

E.U.B. CHURCH
Rev. Clive Cook, Pastor

Thursday:
The final sessions of the fall Bible study group meetings will be held on Thursday night in homes of the congregation.
Sunday:
9:30 a. m. — Sunday school.
10:30 a. m. — Morning worship.
7:00 p. m. — Senior Youth Fellowship.
7:30 p. m. — Evening service.
Choir practice after the evening service.

SATURDAY NIGHT

Eat-Out Special

BARBECUE BEEF SANDWICH

BAKED BEANS

TOSSED SALAD Choice of dressing

Coffee
Tea
or Milk........ 87¢

SERVING FROM 5:30 TO 8:00 P.M.

Town House Cafe

Good Paying Full-Time Year Around Jobs Open

AT WINNEBAGO INDUSTRIES IN FOREST CITY, IOWA

WINNEBAGO OFFERS:

- Good starting pay rates
- Full-time year-around employment
- On-the-job training to help you advance
- Opportunities for promotions in a rapidly expanding company
- Company paid medical and life insurance
- Paid vacations

These are interesting jobs in the fast-growing recreation vehicle industry. Apply in person to:

GERALD BOMAN, Production Manager

Winnebago

Industries, Inc. Forest City, Iowa

Melvin James and Esther Johnson spoke nuptial vows at EUB church

The wedding of Miss Esther Johnson and Melvin James was performed in the EUB church at Meservey on Friday evening, Sept. 1, at 8:00 o'clock. Captain Eugene Adney of the Salvation Army Corps of Mason City read the double-ring Salvation Army ceremony and Rev. Clive Cook gave the sermonette.

Lighted tapers in candelabra decorated with greenery and white satin bows decorated the chancel.

The bride is the daughter of Rev. and Mrs. Boyd Clegg Johnson of Greensboro, N. C., and the groom is the son of Mr. and Mrs. Ralph James.

Mrs. Richard Halfpop, organist, played the nuptial music and accompanied Rev. Tim Hickie of University Park as he sang "Because" and "The Wedding Prayer."

The bride wore a floor-length gown with lace bodice and full-length sleeves. A detachable train bordered with lace fell from her shoulders. Her elbow-length veil of silk tulle, also bordered with lace, was arranged with a contour bandeau of pearls. She carried yellow and white chrysanthemums. The groom wore a yellow carnation boutonniere.

Cheryl Wiley of Pittsburg, Penn., was maid of honor. She wore a floor-length gown of maize bridal satin featuring the empire waist design and carried a bouquet of green glads. Judy Acuff of Waterloo, wearing an identical gown of mint green satin, served as bridesmaid and carried yellow glads.

Lt. Rudy Hedgren of the Salvation Army corps at Creston was best man and Charles Tricek of Montford, Wis., was groomsman.

Ushers were Rodney Miller and Kenneth Adney, both of Mason City. Rodney also served as candlelighter.

Folowing the ceremony, at reception was held in the Fellowship Hall with Mr. and Mrs. Larry Lauen as host and hostess. Mrs. Eugene Adney was in charge of the guest book.

MRS. MELVIN JAMES

Mrs. Allen Casady of Plainfield, aunt of the groom, and Mrs. Lloyd Hughes cut and served the wedding cake. Mrs. Morton James, Jr., of Montezuma, also aunt of the groom, poured coffee, while another aunt, Mrs. Walt Koehler, and Mrs. Clive Cook served punch.

Dianne Casady, Marilyn Hughes, Marlene Koehler and Velma and Evelyn Basener opened and displayed the gifts.

Guests attending the wedding from other places than those previously named were from Waverly, Hampton, Greene, Des Moines, Montour, Deep River, Ames, Polk City and San Luis Obispo, Calif.

On Thursday evening a dinner was served in Fellowship Hall for the members of the wedding party, preceding the rehearsal.

The newlyweds are presently making their home in Mason City, where both are employed and in addition are helping Captain and Mrs. Adney with the work of the Salvation Army. Their future plans are to enter officer training school for the Salvation Army.

Mrs. Pat Junker hostess to Improvement Club meeting

The Improvement Club met at the home of Mrs. Pat Junker on Wednesday evening of last week. Sixteen members answered roll call with a school day memory.

After the business meeting, Shirley Morris and Audre Nissen gave an interesting demonstration on how to make corsages. The corsages they made were presented to the members of the club. Lunch was served by hostess Pat Junker and co-hostess Carol Lauen.

Mr. and Mrs. Leonard Pals and family were Sunday dinner guests in the parental Henry Pals home in Belmond.

Dan Schmidt returned home Saturday afternoon, after spending two weeks in the Mercy hospital in Mason City for x-rays and observation.

Mrs. Mervin Morris and Mrs. Carrol Morris visited with Mr. and Mrs. H. Zirbel in Rockwell Wednesday of last week.

Mr. and Mrs. Carroll Morris were Des Moines business callers Wednesday.

Mr. and Mrs. John R. Schmidt visited with Rev. and Mrs. Peter Koenen at Aplington Thursday.

Mr. and Mrs. Ray Haberkamp of Garner, Mrs. Mary Koehler and Mrs. M. C. James were Sunday evening visitors in the home of Mrs. Amalia Lemke.

SERVICE MAN'S ADDRESS

A 3/c Darwin G. Stadtlander AF 16919786 — 35CMBT — SPT, CMR — Box 9561 APO San Francisco, 96321.

Troy Foss of Sheffield spent Saturday and Sunday with his grandparents, Mr. and Mrs. Donald Foss, while his parents, Mr. and Mrs. Dennis Foss, visited a friend in an Iowa City hospital Sunday.

Mrs. Tillie Pals accompanied Daniel Pals to Alexander Friday morning, where she visited with her sister, Mrs. Otto Ostendorf, who was quite badly burned with boiling water on her arm while washing clothes one day last week.

Mr. and Mrs. George Groen of Ladysmith, Wis., visited Saturday morning at the Harm Groen home. They also visited relatives in Belmond and Garner over the weekend.

Couples club met Wednesday evening at Reformed church

The Couples club met Wednesday evening at 8 o'clock at the First Reformed church parlors. Prayer was led by Leslie Pals, scripture by Richard Eckhoff. The Fred Suntkens were in charge of recreation and the Roger Fekkers and Ron Symens were on the lunch committee.

Garden club gets tips on making corsages and corn husk flowers

The Garden Club held its September meeting at the home of Wilma Gobeli, with Joyce Ostendorf as co-hostess. Fourteen ladies were present, each wearing a corsage she had made. Comments and tips on making corsages were given by Irene Stadtlander.

President Alverda Koenen reported on some meetings she had attended. Flower show schedules for the Holiday Show were presented to the group. It was also decided to have a "Ways and Means" table at the Holiday Show. Our club was asked to help at the Third District meeting to be held in Swaledale next September.

Mrs. Leo Peters of Swaledale, as guest speaker, gave a very interesting talk and demonstration an making corn husk flowers.

Lunch was served by the hostesses.

Mrs. Dan Schmidt accompanied Mrs. Roman Johnson of Alexander to Mason City Wednesday afternoon where they visited Dan Schmidt and Onno Suntken at the Mercy hospital. Rev. Peter Yff also visited both men.

Seaman Richard Oltman, stationed with the Navy in Peurto Rico, visited his grandparents, Mr. and Mrs. Henry Kuhlers, Monday.

Catechism classes begin Thursday evening (tonight) at the Reformed church at 6:30 and 7 o'clock.

Mr. and Mrs. Fred Lageschulte of Waverly were Thursday afternoon visitors at the G. E. Raecker home.

Mr. and Mrs. Bernard Ruiter visited at the Arylnn Boelman home in Mason City Sunday afternoon. The Boelmans just moved recently to an acreage near Mason City.

Mrs. Marie Gruis entertained her last Sunday school class at a picnic dinner at her home Sunday.

Mr. and Mrs. G. E. Raecker accompanied Mr. and Mrs. James Hemming of Thornton to Osage Sunday where they visited the J. E. Hungerford family.

Mr. and Mrs. Don Ruiter and sons of Thornton were Sunday supper guests at the parental Bernard Ruiter home.

Mr. and Mrs. Harold Smith and Audrey Suntken of LaCrosse, Wis., spent the weekend visiting relatives in Meservey.

Sunday afternoon guests at the John R. Schmidt home were: Mr. and Mrs. Herman Boelman and Anita of Alexander, Ralph Schmidt, Jim, Becky and Steven, Mrs. Marvin Groen and Sheila, and Mrs. Arlene Kaldenberg of Iowa Falls, honoring the birthday of John R. Schmidt.

Onno Suntken entered the Mercy hospital in Mason City, Tuesday afternoon as a medical patient.

Mrs. Dean Pruisman and sons of Mason City were callers at the parental Onno J. Suntken home Monday afternoon of last week.

Sunday supper guests at the Ben Smit home were Mr. and Mrs. Ernie Hayungs and family of Clear Lake, Mr. and Mrs. Mike Ritter and son of Hampton and Mr. and Mrs. Harlan Smit and Renee.

A Standard Oil meeting was held at the Meservey school house Thursday evening with 25 oil men and their wives attending from the surrounding territory. After the business meeting lunch was served. Mr. and Mrs. Nathan Pals attended from here.

Mr. and Mrs. Albert Wendel visited with Mrs. Helen Lieuwen and Louie Jansen at the Bel Chris Manor nursing home in Belmond, Wednesday afternoon.

Mrs. G. E. Raecker hostess to Past President's Parley

The Past President's Parley met Wednesday afternoon at the home of Mrs. G. E. Raecker with eight members present. The afternoon was spent socially and sewing carpet rags. Mrs. Raecker served refreshments.

ALEXANDER NEWS

BARBARA HOPKEY

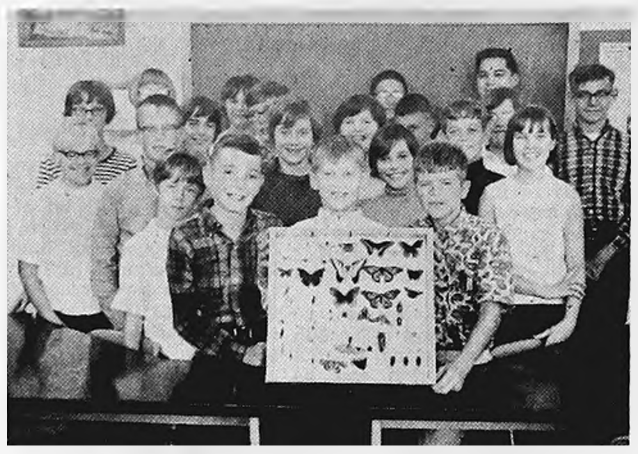

CAL STUDENTS AND TEACHER WITH COLLECTION

• • •

CAL 7th grade students collect insect specimens

Members of the 7th grade class of the CAL Community junior high school last week completed an insect collection which, in the course of just two and a half weeks' time, acquired 75 different specimens. The project was carried on under the direction of the youngsters' teacher, Al Rodriguez.

Started on Sept. 8, the collection was completed and displayed in a glass case by Tuesday of last week. It included quite a variety of insects, including butterflies, moths, beetles and dragonflies.

Many of the specimens were collected on field trips; others were captured by the students at their homes. Nets loaned by the school were used to catch the insects.

Mr. Rodriguez notes that the boys and girls gained additional knowledge of nature and the world around them in the course of looking for the insects.

Public may view new building—

Open house Saturday at library

The culmination of a prolonged effort to give Alexander one of the finest public libraries for any town of its size in Iowa will be marked Saturday when open house is held to introduce the new building to the public.

Inspection hours will be 1:00 to 5:00 p. m. Children from the two CAL district elementary schools were to visit the library on Wednesday and Friday of this week.

Investment in the library to date comes to $37,950, according to Mrs. Ed Hensel, board president. Of this amount, $16,200 was received as a federal grant, $10,000 as a grant from the Kinney-Lindstrum Foundation, $8,750 in private donations and $3,000 from the town of Alexander.

Funds are still needed, says Mrs. Hensel, for 48 chairs ($192), a bench for the story book table ($34), a used projector for showing films, wastebaskets and other incidentals. Mrs. Hensel saks that any persons or organizations that might be contemplating presentation of flowers for the open house might preferably consider an equivalent cash gift to help toward purchase of the equipment still needed.

She adds that calendars listing anniversaries and birthdays will be on sale this fall to raise some money.

Describing the library as "a dream come true," the board president notes that the cement block building with brick and stucco front measures 32x60 feet in dimension and has a 32x32-foot basement. It has a combination heating and cooling unit in the basement to assure patrons' comfort.

Extensively used commercial carpeting and plastic flooring in entryways and restrooms carry out the general color scheme of gold, avocado and orange.

Recent memorial gifts have provided the library with a set of reference books, "Lands and People," given in the name of Mrs. Gertie Bohman; a clock, in memory of Mrs. Ella Pierce; and a book cart, in the names of Fred Modderman and Daryl Dorenkamp.

Two exhibits will highlight this Saturday's open house. One will be comprised of arts and crafts; the other will consist of photos portraying Alexander and its past. Mrs. Hensel regards that visitors will find both very interesting.

Circulation of books at the library has shown a noteworthy upturn in the past few months, while it's been housed in the new building, and for the past year's time will exceed 7,000.

The library board plans in the near future to form a Friends of the Library group to assist the library in carrying out special programs.

Mrs. Hensel says the board is deeply grateful to all who have contributed in any way toward making the new building a reality. She emphasizes that it will be necessary for the library to solicit continuing public support, as the overhead expense for maintainance is expected to exceed the budget regularly.

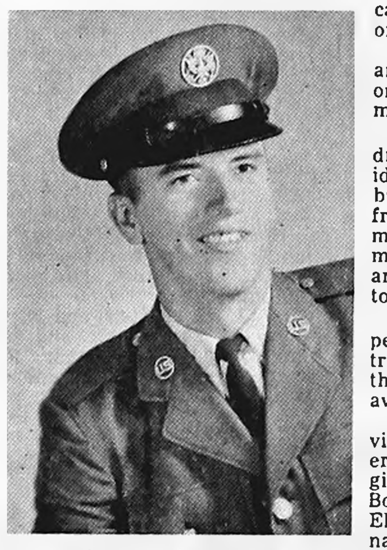

A3/C ARLEN OLSON

• • •

Arlen Olson gets repair schooling

Airman 3/c Arlen L. Olson, son of Mr. and Mrs. Arnie Olson, has about one-half completed a special training course in airplane repair at Amarillo, Tex., Air Force Base, where early in September he concluded his basic training in the Air Force.

His present training involves eight weeks of instruction, after which he will be reassigned for duty in his specialized field.

Arlen would be most appreciative of mail from his friends and provides his address, as follows: A3/c Arlen L. Olson AF16933629, 3366 School Sqdn., Box 442, Amarillo AFB, Tex., 79111.

WSCS STUDY STARTS

The fall WSCS Christian study series entitled "Christ and Methodism" was opened Monday at the Rowan Methodist church. Oother sessions scheduled are: Tuesday, Oct. 10, Alexander Methodist church; Monday, Oct. 16, Rowan church; Monday, Oct. 23, Alexander. Rev. Louis Aitken will be the instructor.

AT HOME AT MASON CITY since their marriage Aug. 27 are Mr. and Mrs. Ralph Janssen. Linda Elaine Kothenbeutel, daughter of Mr. and Mrs. Kenneth Kothenbeutel of Hampton, and Ralph Eugene Janssen, son of Mr. and Mrs. Herman Janssen, were married at the Trinity Lutheran church in Hampton. After a short trip to Oklahoma and Texas, they are residing at 17 21st street SE, Mason City. A CAL Community High school graduate, Mr. Janssen attended Ellsworth Junior college at Iowa Falls and is employed by the Sieg company. His bride is a Hampton High graduate and is presently attending Hamilton Business college.

METHODIST CHURCH
Rev. Louis Aitken, Pastor

Thursday:
7:30 p. m. — MYF will meet at the church.
Sunday:
8:45 a. m. — Church school.
9:45 a. m. — Worship service.

REFORMED CHURCH
Harold Radamaker of Stout will be guest speaker

Sunday:
9:30 a. m. — Worship service.
10:45 a. m. — Sunday school.
7:30 p. m. — Evening service.
Oct. 14-15:
Church Brethren camp at Eldora RCYF Fall Retreat.

Mrs. Butch Olk and Jennifer honored guests at baby shower

Mrs. Elmer Hopkey honored her daughter, Mrs. Butch Olk, and baby Jennifer at a baby shower a week ago Wednesday evening. Guests were present from Alexander and Belmond.

Federated Woman's Club meets Monday at Becker home

Federated Women's Club will meet next Monday at Mrs. Herbert Becker's home. Roll call will be answered by "Styles When I was a Teenager." Mrs. W. C. Westaby has the topic on safety and Mrs. Kenneth Myers has a topic on LSD.

Mrs. Mae Lineaweaver of Rowan was a Sunday afternoon guest in the Mrs. Elizabeth Draper home.

Mr. and Mrs. Russell Larsen of Minneapolis, Minn., were weekend guests in the Earl Backman home at Klemme and also the Louella Larsen home.

Allen Hagen of Des Moines was a Saturday overnight guest in the Willard Latham home.

DAVE HOPKEY ON LEAVE

Airman Apprentice David H. Hopkey, U.S.N. is home on a 14-day leave. He will report back to a Naval air station in California next Thursday. He is the son of Mr. and Mrs. Harvey Hopkey.

Mr. and Mrs. H. C. Trager of Oglesby, Ill., were a week ago Monday overnight guests in the Marvin Hopkey home.

Gary Dirksen of Pella, son of Mr and Mrs. Jelto Dirksen, spent the weekend with his parents.

Sunday afternoon guests in the C. C. Schulte home were Mr. and Mrs. Bill Harms of Steamboat Rock, Mr. and Mrs. Ward Aukes of Cleves and Mrs. Clara Harms.

Mr. and Mrs. Merlin Bier and Loren, Susan Bier of Perry, David Bier of Pella and De Loss Hansen of Iowa City attended a picnic dinner at McCarthy Lee park in Ames Sunday and helped Jerrlyn Bier celebrate her birthday.

Mr. and Mrs. Marlo Westaby and family visited Sunday with Jessie Westaby at a hospital in Des Moines.

Mr. and Mrs. John Halfwassen spent one week in Pensacola, Fla., visiting their son Colin and sights of interest, including Cypress Gardens.

Mr. and Mrs. John Halfwasson were Sunday guests in the Duane Ramsey home at Fort Dodge.

NEW ARENDS ADDRESS

New service address: Pvt. Roy R. Arends US 54927676, Class 77, D Co., 2nd BTN, USA Med TC Fort Sam Houston, Tex. 78234.

Mr. and Mrs. Kenneth Myers recently attended a three-state regional REC meeting at Wisconsin Dells, Wis.

Mrs. Dick Schmidt visited Wednesday of last week in the Delbert Hemmes home in Hampton. Evening visitors in the Schmidt home were Mr. and Mrs. Martin McCoy of Hampton.

Saturday evening guests in Butch Olk home were Mr. and Mrs. Ray Givens and Dixie, and Debbie Hanson of Runnells.

Sunday evening guests in the Butch Olk home were Sharon Hopkey and Pat Guebbels of Fort Dodge, Mr. and Mrs. Jim Higdon of Britt and Mr. and Mrs. Elmer Hopkey.

The George Wenzel family and James Wenzel family of Belmond were Sunday dinner guests in the Fred Wenzel, Sr., home. Afternoon guests were Mr. and Mrs. Dennis Smit and family of Hampton and Mr. and Mrs. Robert Wenzel of Belmond. The September and October birthdays were honored.

The Dwight Little family of Marshalltown were weekend guests in the Clarence Smith home.

Mr. Grace Richards and Mrs. C. Floe Peters spent last Thursday and Friday in Waterloo visiting relatives and friends.

The Donald Bower family and Mrs. John Kruger spent the weekend in the Alfred Jaacks home. Other guests were Mr. and Mrs. Marvin Jaacks and family.

Mr. and Mrs. Willard Scott and Mrs. Frank Mixdorf of Waterloo visited Gerald Scott at Great Lakes Naval Training Center in Illinois last weekend.

Mr. and Mrs. Will Kumlin of De Soto, Wis., and Mr. and Mrs. Neil Stromstad of LaCrosse, Wis., were weekend guests in the W. C. Westaby home.

Mr. and Mrs. Walter Dammon of Newton spent the weekend in the Hilko Pals home.

Mrs. David Willette and Steven, and Danny Willette of Blue Earth, Minn., were recent guests in the Elmer Hopkey home.

● Belmond Locals

Mr. and Mrs. Gary Markham, Scott and Steve of Davenport visited Mr. and Mrs. Virgil Johnson Sunday.

Look for this bright new all-aluminum can.
From the land of sky blue waters
Hamm's
BEER
Real
Draft

RICH'S TAP

TAKE HOME A SIX-PACK TODAY FROM

Charter Night Banquet

OF BELMOND'S NEW

KIWANIS CLUB

WILL BE HELD

MONDAY, OCT. 9, 6:45 P.M.

BHS STUDENT CENTER

Belmond Business and Professional Men are cordially invited to attend, with their wives.

IF YOU NEED TICKETS

Contact Bob Tomson, general chairman, or any of Kiwanis members listed in story in this issue of the Independent.

TICKETS .... $2.25 Per Person

Winterize NOW! -with

antifreeze

AND COOLANT

BERNS CONOCO

Belmond Phone 2266

Ride The Hot One... CONOCO! Hottest Brand Going

EDITORIALS

> Everyone that asketh receiveth; and he that seeketh findeth; and to him that knocketh it shall be opened. — Luke 11:10

4-H has done good job of keeping up with times

This week of Sept. 30-Oct. 7 being National 4-H Week, it gives us pleasure to make a bow in the direction of both the 4-H club members of Wright county and the dedicated leaders who contribute so importantly to keeping the 4-H movement a worthwhile and lively one.

The 4-H movement has been subjected in some degree to a danger of joining the dodo and certain other inhabitants of this earthly scene that found themselves unable to adapt to changing times.

Like the Future Farmers of America, the 4-H has had to face up to the fact that rural numbers in America are steadily diminishing and likely will continue to do so for some time into the future. This has meant that there are fewer "farm kids" to participate in 4-H — and that a predominantly rural orientation of the 4-H program no longer can satisfactorily achieve the national organization's objectives.

Certainly, there is still a real place for farm projects in the program. But, again like the FFA, 4-H leadership has recognized the increasing need to add projects that are no more than farm-related and still other project fields that will be useful to the large number of 4-H'ers who are necessarily destined to earn their livings in employment areas other than agriculture.

While the 4-H has for many years exposed its members to a helpfully wide range of experience, it has kept up with the times by steadily expanding its outreach beyond the confines of farm-related projects and in addition has made a profitable place in its clubs for town youth as well as rural youth.

This has assured that 4-H will continue to hold its important place in the training of young people for many years to come. 4-H has done a good job, is doing a good job, and can confidently be expected to continue its good works far into the future.

Tricky, planning party with unlimited guest list

While an isolated individual here and there has expressed personal doubt as to the propriety of holding a "Tornado Day," and a somewhat larger number have implied indifference by failure to give the undertaking support in any way, there can be little question but what a "big day" is in the making.

Because Tornado Day is, insofar as we know, literally unique as a community gesture there has been absolutely no pattern to go by. It can only be hoped that an embarrassing omission does not occur in the planning, despite the steering committee's determination to the contrary.

And how many do you set the table for, when you invite "the world"? The last we heard, the Jaycees were being instructed to have barbecued chicken, potato salad, baked beans and "the extras" ready for 7,000. That MIGHT be enough for all visitors and the home folks, too; then again — particularly if the hosts eat along with the guests — it could leave several thousand hungry onlookers. Worry, worry!

But the important thing is, we've a heap of gratitude to show. And we are going about it the best way we know how. Because of the imponderables involved, and because proper perspective is sometimes difficult to obtain when you're too close to the subject, we valued a letter received last week from Sgt. Lynn Jenison at Fort Campbell, Ky. He slipped in a $10 check to be divided equally between the Park Fund and the Tornado Day Fund.

He had this to say: "I regret that I will be unable to attend the Tornado Day festivities. I took an emergency leave last year and arrived home the night following the tornado to personally witness the immense destruction.

"I was home for a week and was amazed at the hard work and determination of the local people and the cooperation of the 'outsiders.' Much was accomplished in that short week. . . .

"The up-coming Tornado Day is one of the finest gestures the people of Belmond could make. It is actions of this type that make us proud to call Belmond our hometown. My best wishes for a successful day and continued success in the rebuilding of Belmond."

Lynn added that the series of ribbon-cuttings pictured in The Independent have kept him posted on reconstruction progress, businesswise; and that he will be discharged Nov. 24 and is looking forward to seeing the changes that have taken place in Belmond.

It was gratifying to us that one of Belmond's own sons, viewing the Tornado Day plans from a distance, felt that his hometown was so very much doing "the right thing" in undertaking the elaborate "thank you" planned for a week from next Sunday.

The "party's on," and time is growing short. Contributions to help swell the Tornado Day Fund can still be used to decided advantage. But above all, each of us should regard himself a committee of one to make our guests welcome on "the" day.

General plans have been drafted and are being executed to the very best of the abilities of those in charge. In the last analysis, though, the test of our hospitality is going to be on a person-to-person basis. Plan to mingle with our visitors and extend every possible courtesy. THAT is what our guests are going to remember — along with the giant strides our town has made toward recovery — when Tornado Day has come and gone.

Teachers' role in civic affairs steadily growing

The annual dinner for our teachers given Wednesday evening of last week by the Belmond Chamber of Commerce was, once more, a distinctly pleasant affair. But beyond the fact that these functions serve the very worthwhile purpose of creating a better acquaintanceship between the teachers and our business people, we increasingly regard that they are achieving something even more important.

We can't back up our assumption with any hard and fast statistics, but we believe that in the few years that the teachers' dinner has been an annual affair the participation of faculty members in community activities has increased materially.

There was a time when our teachers took a regrettably small part in community undertakings and organizations. But no longer is this so. The younger male teachers have found a satisfying personal challenge in associating with the Jaycees in their civic activities: faculty members have been key participants in such groups as the Belmond Community Theatre; and "school people" have plunged into many other town projects with a vim.

It can no longer be said that the teachers, while being "in" Belmond, are not a distinct part "of" the community. Anyone who on last Oct. 14th and in the days following saw teachers among the hardest-working of all as we dug out of our tornado rubble would KNOW this to be so.

This is a pleasing state of affairs. The Chamber deserves a word of praise for its annual gesture which, as we say, seems in some part responsible for levelling the barrier that for too long existed awkwardly between Belmond and its teachers. And equal commendation is owed the teachers, who needed only to have it demonstrated that they were "wanted" in order to make of themselves a very vital, integral part of the community.

Clipped Comment

From the Typewriters of Other Editors

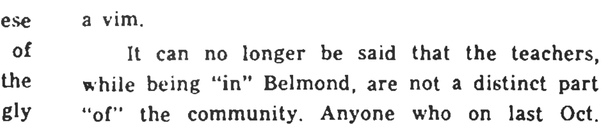

What's this now? Square tomatoes!

It has been demonstrated that many consumers perfer their oranges bright yellow and their potatoes deep red, even if it takes dye to give them the "natural" appearance. In view of this, we have no idea how housewives will take to oblong or square tomatoes. But one of these years we may find out, inasmuch as that's the kind of tomatoes plant breeders are trying to develop.

Not only that, but if the scientists have their way, orange trees of the future will grow in hedgerows, peach trees will be shaped like umbrellas, corn will grow on two-foot stalks, and who-knows-what other odd transformations may take place in other familiar plants.

IT'S ALL PART OF THE CONtinuing technological revolution in agriculture. Engineers have gone about as far as they can go in designing harvesting machines to fit plants, so plant breeders are redesigning plants to fit machines.

The department of agriculture's research center at Beltsville, Md., already has developed an elongated tomato with a nipple tip that may show up on the supermarket counters in a few years. Researchers say their objective is a tomato that is oblong or nearly square, with firm flesh, that can be more easily handled by machines without bruising.

NEARLY FOUR-FIFTHS OF California's tomato crop for soups and catsup already is harvested by machines. But these machines cause minor bruising of the fruit that would detract from its appeal in the fresh market.

Much of the impetus to mechanize tomato growing has resulted from the labor shortage caused when Congress, at the insistence of the labor department, shut off the supply of cheap Mexican labor. That was an effort to force growers to hire American workers at higher wages and at the price of increased production costs that would be reflected back to consumers. It would be ironic if this squareheaded decision by bureaucrats in the department of labor should in the end produce a square tomato in the department of agriculture. —**Chicago Tribune**

- **Comforting thought: the world** changes so fast, you couldn't stay wrong all the time if you tried. — **Lake Mills Graphic**

- **If you want to leave footprints** in the sands of time, you better wear work shoes. — **Buffalo Center Tribune**

- **The Bureau of Internal Revenue** says: "Taxes are the price we pay for a civilized nation." Fine! Now, when do we get delivery? — **Sheldon Mail**

4-H
OPENS MANY
DOORS,...
to the FUTURE

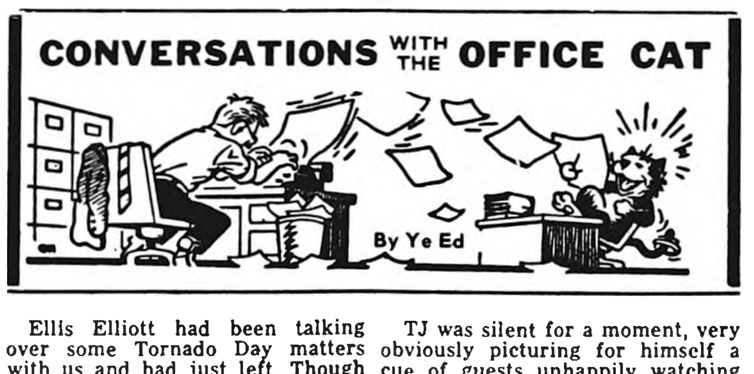
CONVERSATIONS WITH THE OFFICE CAT
By Ye Ed

Ellis Elliott had been talking over some Tornado Day matters with us and had just left. Though he actually prefers the office floor, since it was carpeted, TJ hopped into our "company chair" upon Ellis's departure, to show that it was HIS chair first and company's second.

After giving us a brief glare to back up his point, the cat settled down to his comfort and a smile gradually overcame the frown.

"Extending a 'y'all come" invitation to the world in general poses problems, doesn't it?" he said. "Throwing a party without having any notion how many guests you'll have is kinda on a par with having unexpected company show up right at meal time.

"REMINDS ME OF A STORY I read recently, told by Sam Levinson, the ex-school teacher and TV humorist. Sam's family was a big one, and when a batch of relatives showed up one day just in time for Sunday dinner his mother quickly herded the kids together to rehearse them in a script made necessary by the circumstances.

"She told 'em, 'When dinner's on, you just say you don't like chicken and don't want any!' The children complied with order, watching hungrily as the main course disappeared down the kinfolks' gullets. Then came time for dessert, and Mama Levinson said sternly, 'Any who didn't eat their chicken don't get any dessert!'

"COULD BE THAT THE JAYcees might find themselves in Mama Levison's position if company shows up in the hordes that's entirely possible on Tornado Day.

"You are so right," we agreed. "Which has members of the steering committee having alternate nightmares. One night they dream of being buried in piles of barbecued chicken up to their chins, due to too slim a Tornado Day crowd.

"The next night they have visions of two or three thousand hungry persons wanly inspecting a paper plate with a lone potato chip in the middle, signifying that the response brought in more guests than the preparations could possibly feed."

"What's the answer, then?" the cat inquired. "Or is it like Harlan Miller of 'Over the Coffee' used to say, 'There IS no solution; seek it lovingly'?"

"OF COURSE, THERE IS A partial solution — or maybe we should say a POSSIBLE solution, depending on how bright the sun shines on Oct. 15th and how many people decide that an autumn drive to Belmond would be as good a way as any to while away a pleasant Sunday afternoon.

"Serving is to start at 11:00 a. m., and continue as long as the 'vittles' last. It can more or less be taken for granted that the peak of the crowd won't be reached until some time afternoon. So-o-o-o — just because the food line from noon to 1:00 o'clock might not be overwhelming doesn't signify that the Jaycees might not be filling plates with machinegun rapidity for a couple of hours after that."

"And it wouldn't be so dandy if company had to be turned away because the hosts had already waded through the eatables?" TJ suggested.

"THAT'S THE SIZE OF IT," WE nodded. "On the other hand, if the downside of the afternoon arrives and it's alarmingly clear that the crowd has fallen short of the food supply, the Jaycees would probably be most appreciative if they weren't left with an embarrassment of barbecued chicken and fixin's.

"In other words, it would seem advisable for home folks to plan on Sunday noon lunch — or dinner, as the case may be —at the family table; then, if there's plenty enough to go around, to join in the barbecue line after that fact's been established."

"Are those orders of the day?" TJ inquired. "Is that how the Jaycees and the steering committee have suggested the thing be done?"

"Fact of the matter is," we had to confess, " . . . no. Just seems a sensible precaution, and one quite necessary if Belmond doesn't want to risk its reputation for hospitality.

"OF COURSE, A HUNGRY guest might not know he was left that way because his helping had been eaten by one of his hosts — but WE'D know, and it wouldn't make that chicken set very well on the stomach."

TJ was silent for a moment, very obviously picturing for himself a cue of guests unhappily watching the food line grind to a halt because a thousand hometowners had claimed early spots therein. Wagging his head disapprovingly at the thought, he asked:

"Have the Jaycees given any thought to maybe serving loaves and fishes instead of barbecued chicken and baken beans? Seems I recall how that menu has been stretched, on occasion, to accommodate a whole bunch of unexpected company."

"AND YOU," WE CHIDED HIM, "may find yourself reprimanded for being sacreligious. . . . Anyway, it's decidedly doubtful that the Jaycees have amongst them a chef capable of stretching loaves and fishes any farther than barbecue-n-beans.

"If we're just polite hosts," we concluded, dismissing the conversation, "the problem may take care of itself."

It Was Back in

AS REPORTED IN:

The Independent

The Herald-Press

And The Iowa Valley Press

FIFTEEN YEARS AGO—

Bob Churchouse was elected president of the Belmond Community Chest Council and Pat Gallagher was named chairman of the 1952 Red Feather campaign at a meeting of the organization Wednesday evening. A goal of $4,000 was set for the drive to be held this month.

—1952—

Members of the Trinity Lutheran church will observe the 80th anniversary of the congregation's founding with all-day services this coming Sunday, according to Pastor O. M. Severseike.

—1952—

Friday afternoon at 2:30 o'clock special ceremonies will be held at the site of Belmond's new Ramsay Elementary school, during which the cornerstone will be formally laid. Paul Ramsay of Clarion, nephew of the late Wallace R. and Walter C. Ramsay, for whom the school is named, will place the traditional first trowelfull of mortar.

—1952—

Last Friday while playing baseball, 13-year-old Lyle Thompson of Kanawha put such a fancy curve on the ball that he snapped a bone in his right elbow.

—1952—

With Al Madsen and Dave Helland accounting for most of the scoring punch, the Belmond Broncos last Friday evening swamped the Northwood Vikings 58 to 0.

—1952—

In ceremonies held Tuesday evening at the Belmond Baptist church, Rev. Emory Van Gerpen was commissioned as a missionary to Nigeria, Africa.

THIRTY YEARS AGO—

Wilmer Gabrielson and Lonny Eggers were allowed to do easel painting by their classroom teacher last Friday afternoon as a prize for getting "A" in their reading seatwork.

—1937—

Patricia Parker is the head of the new junior high cheerleading staff. The other cheerleaders are Dorothy Sheller, Joyce Wenzel, Charlotte Foss and Nina Courson.

—1937—

The R. B. Thompson Seed Corn company is currently operating 24 hours a day, being in the course of harvesting an estimated 10,000 bushels of seed corn from 150 acres planted. There are 18 men on the day shift and 15 on the night shift.

—1937—

Belmond scored in the last seven seconds of the game with Forest City last Friday night to bring the score to 14-13, but lost a tie when a line plunge for the extra counter failed.

—1937—

Husking season's here. See us for lowest prices on husking gloves and hooks. Gambles.

SIXTY YEARS AGO—

The beet harvest is on, and the Belmond factory will likely be making sugar from the new crop within the next few days. There will be employed in and about the factory during the campaign approximately 140 men.

—1907—

At the basket social held last week as a benefit for the football team, 99 baskets were sold, which brought the sum of $130.

—1907—

Ordinance No. 126 appears in this issue of The Herald-Press. It was drawn primarily to prohibit vehicles from crossing Main street from one side to the other except at intersections. The practice is very dangerous and has been much indulged in.

—1907—

In this issue appears a page advertisement of the Wadham's Tempered Motor Oil, sold by Nordschow Motor Co. It has a remarkable record in eliminating carbon troubles in motors and motorists everywhere will be interested in trying it.

—1907—

The board of supervisors last week considered bids for hauling gravel for completion of surfacing the Norway township road to the Hancock county line. Smith & Son was low among five bidders, offering a price of 37 cent per yard for the first mile and nine cents per yard for each half mile thereafter.

—1907—

Rev. C. E. Chapler, Methodist minister here 16 years ago, was back visiting friends last week. He is now pastor of a large church at Fort Worth, Tex.

SEVENTY FIVE YEARS AGO—

Peter Kaufman and August Foss effected a trade last week, Peter selling his house and lot to the latter for $350.

—1892—

Will C. Tyrrell went down to Iowa City recently to attend the State University. There are not many young men, not yet out of their teens or but little more, who could take control of a 1,200-acre farm and run it successfully as Will has done with the Tyrrell Farm the past two seasons.

—1892—

We made a slight mistake last week in the amount of capital stock of the State Bank of Belmond. It increased its capital by $35,000 and now has a total of $75,000. The Herald being out of the way by $10,000 on each score. But the amount being so small to a country editor, we overlooked it.

—1892—

P. L. Morse went out to Salem, S. D., last week to look at his half-section farm near that place. His father, John L., went out to look at the country.

—1892—

A goodly number of the members of the Republican club were out Tuesday evening drilling with uniforms and torches, the drum corps making music. The boys looked fine and marched well.

NINETY YEARS AGO—

This isn't exactly the time of year to think about sleigh-riding, but nevertheless Blacksmith Stacey has just tacked a good pair of shoes onto a new family cutter for W. T. Butts. With a fancy team, they will make a nobby "turn-out."

—1877—

Protect your hay, etc., from fire in time. The freeze Wednesday night will soon make prairie fires lively customers.

—1877—

A squad of Indians are camped about three miles below town on the Iowa. Several were in town this week.

—1877—

Reuben Smith and his son caught 40 fine pickerel near Horse Grove.

Prof. Brown, the physiognomist who was here last June, has sued the Sac Sun for $5,000 libel. The Prof. is a successful whiskey guzzler — and the Sun said so, hence the suit.

—1877—

From one and three-fourth bushels of seed, H. A. Little, down the river, raised 51½ bushels of prime Fife wheat. That beats anything we've heard yet.

—1877—

Thursday was the coldest night of the season. It wound up tender vegetation in a jiffy.

—1877—

John Johnson of Otisville, an old patron of the Herald, is the boss ditcher of the county. He has dug about 7,000 rods on this river, around Amsterdam, Belmond and Fryburg.

Operation Edith, Oct. 11th—

Firemen request full cooperation of public

Observance of National Fire Prevention Week (Oct. 8-14) in Belmond will be "something different" this year, says Fire Chief R. G. "Bud" Packard. This is due to local participation in Operation Edith — which stands for "exit-drills-in-the-home" and is being conducted on a statewide basis.

Operation Edith has been developed by the State Fire Marshal's office and the Iowa Farm Safety Council as a life saving drill for Iowa families in cooperation with other state and local safety groups.

With this issue of The Independent, all homes in Belmond and on local rural routes are receiving an Operation Edith escape plan which they are asked to fill out before Wednesday of next week. This plan will set out specific escape routes to be followed by family members in the event of a fire in their home.

Siren will start drill

At 6:30 p. m. Wednesday, a long blast of the fire siren will signal the start of a communitywide fire drill putting Operation Edith into effect. Fire Chief Packard asks that every family make use of the exits selected under the plan for their particular home, according to the parts of the house the family members happen to be in.

As a check on the cooperation given this safety project, Chief Packard requests that families actually following through on the drill turn on their front porch light and leave it on for an hour so the per cent of participation can be ascertained.

Farm families, beyond range of the fire siren, are asked to keep an eye on the clock and conduct their own exit drills at the specified hour of 6:30 p. m.

Pre-arranged plan important

Reynold Hentges of the State Fire Marshal's office points out that the purpose of the project is to encourage all families to have a pre-arranged exit plan to be used in case of a fire in their home.

"A family exit plan with every member of the family knowing what to do, and where to go, in case of fire could save untold lives in all parts of the state," Mr. Hentges declares.

He notes that fire exit drills are required by law in schools and many other public buildings. Negligence on the part of families to have a similar plan for the home is annually responsible for a heavy death toll in the nation.

Students taking part

Some families may be receiving two Operation Edith escape plans, as all children in the local schools enrolled in kindergarten through 6th grade will be taking drill sheets home. Each child who can vouch that the form was completed by his parents will be rewarded with a candy bar.

This year, the Operation Edith drill form will supplant the fire hazard safety chart that the school children have had their parents complete in previous years.

Chief Packard says the fire poster contest which has been a popular feature of Fire Prevention Week for some years past is not being conducted this year, in order to direct maximum attention to Operation Edith. It is not the fire department's intention, though, to abandon the poster project permanently and it may very possibly be reinstated next year, says the Belmond fire chief.

Kiddies to get rides

As has been the annual custom for some years, the Belmond Fire department will give youngsters in kindergarten through 6th grade fire truck rides sometime during Fire Prevention Week. Undependability of the weather makes it impractical to set a definite day and hour in advance; but as the weather and available personnel permit, the rides will be given during the coming week.

Fire Chief Packard observes that parents would be outraged if they discovered that the schools their children attend were not complying with the law by holding periodical fire drills and laying special plans to cope with fire emergencies.

Yet, ironically, most of these same parents never hold fire-escape drills of any nature at home — where fire is about 200 times more likely to strike.

Danger to old, young

"Nearly 6,500 persons die in home fires each year in the United States," according to the fire chief. "More than half of these victims are children and old people. Tragically, many of them die needlessly because of a lack of basic knowledge as to what to do when fire strikes.

"Fire-safety experts know that not everyone instinctively flees a burning building. Children often panic and hide in closets or under beds; and even adults, when terror-stricken, may 'freeze' in their burning homes — and unless carried out bodily, lose their lives."

The leaflet entitled, "Operation Edith — Exit Drills in the Home," provided by the American Mutual Insurance Alliance, provides a plan that enables each family head to brief every member of the household in specific escape routes to be used in the event of a home fire.

Close doors at night

The first thing emphasized to all members is that, for maximum safety, all doors should be closed at night. It takes fire from 10 to 15 minutes to burn through a wooden door. This delays the spread of the flames and increases the chance that someone will awake in time to sound the alarm.

Once this safety rule is understood, the leaflet points out, the family should visit each bedroom and figure out two escape routes from each. One route should be the shortest way through the rooms and halls to an outside door. The other route should be an emergency exit through an alternate door or window in case the normal route is blocked by fire.

Use roofs if necessary

Porch roofs, garage roofs or porticoes attainable through a window may provide a temporary refuge and a way to the ground. If a high drop is involved, a rope ladder or knotted rope should be available plus a strong I-bolt in the wall beneath the window — or your plan may call for whoever gets out of the house first to get a ladder and assist the other occupants.

A few extra copies of the Operation Edith leaflet will be availble at the Independent office, should anyone accidentally missed wish to obtain one.

● OFFICE SUPPLIES
● TYPEWRITERS
● ADDING MACHINES
Rental & Sales
Belmond Independent

THIS SPACE FOR SALE
$19.50 Per Year

Call 2265 For
PAUL DORR Construction Co.
FREE ESTIMATES ON HOME BUILDING OR ANY CONSTRUCTION

Dr. W. W. Welsbrod
Chiropractor
OFFICE HOURS
OFFICE CLOSED THURSDAY
X-RAY and NCM
Office Ph. 5171—Res. Ph. 5172

Eliminate Painting
THIS IS THE TIME FOR
US Steel Siding
at a price equal to other types
DIAL 444-2366 Belmond
QUALITY ROOFING & SIDING
% of
Russ Beenken

PETER C. DANIELS
Construction
Complete New Homes
Repair and Remodeling
Quality Workmanship
Free Estimates
Phone 444-5107
203 6th Ave. SE

Clothing Profssionally
DRY CLEANED
Phone 2318
Model Cleaners

SEE or PH. 444-2225
A. C. HANSON
● FARM LOANS
● FARM Management
● REAL ESTATE

BUSINESS & PROFESSIONAL DIRECTORY

FOR
Electrical Service
Repair or Installation
Ph. 444-2388
NIGHT OR DAY
Walrod Electric
308 3rd St. NE

Roy A. Henderson
James E. Houser
ATTORNEYS
Belmond, Iowa
PHONE 2221

Relax . . . At
RICH'S TAP AND RECREATION
COCKTAILS — BILLIARDS

For Your Next
Roofing or Siding
Ph.532-3493 — Clarion
Wright County Roofing Co.

Prescriptions
Carefully
and Promptly
Filled
Phone 2436
Redder Rexall Drug

VISUALINER
STEERING SERVICE
FRONT END ALIGNMENT
PHONE 5567
POLLITT AUTO SERVICE

Life Insurance
R. W. COURSON AGENCY
Equitable Life of U. S.
● Mortgage ● Retirement
● Education ● Protection

THE FEDERAL LAND BANK ASSOCIATION
OF HAMPTON, IOWA
ANNOUNCES A DIVIDEND TO STOCKHOLDERS
AMOUNTING TO MORE THAN
$42,000.00

Farmers who have LAND BANK loans own the Hampton FLBA and share in the earnings of the Association, thereby reducing the net interest cost on their farm loans.

For information about a long-term farm loan from the LAND BANK, see . . .

MAX J. HOLMES, Manager
FEDERAL LAND BANK ASSOCIATION OF HAMPTON

OFFICE HOURS
Hampton Monday-Friday 8-5 p.m.
Clarion Monday & Thursday 9-12 a.m.

Belmond News Boys
GET THE EXTRA ENERGY THEY NEED BY DRINKING MILK
YOU CAN HAVE IT DELIVERED DAILY TO YOUR HOME PH. 5544
BLMOND CO-OP CREAMERY

Sun still came up Saturday—

Defeatless streak snapped by spirited Bison

STATISTICS

	B	BC
First downs	19	17
Yards gained rushing	244	224
Yards gained passing	100	194
Total yards gained	344	424
Yards thrown for loss	32	36
Net yards gained	312	392
Passes att.-comp.	13-5	11-9
Passes intercepted by	0	3
Fumbles made-lost	1-0	0
Yards penalized	45	5
Punts	1	3
Average yards, punts	34	33

Friday night, Belmond High lost a football game. Saturday morning, the sun came up just as usual. You'd hardly have known from the normalcy of the day that the Broncos' undefeated streak — unmarred over a stretch of 34 games, until blotched by a 14-14 tie against Britt weekend before last — had finally come to an end. But it had, 34 to 19, at the hands of a lean and hungry Buffalo Center crew that after 30 years of futility is still pursuing its school's first North Iowa conference gridiron championship. It could hardly have been brought about by a more deserving outfit.

There's a temptation to be a bit philosophical, looking back the better part of five years to when Britt handed Belmond its last previous loss, 28 to 14, on Oct. 26, 1962.

It was more than a year after that date that our nation was plunged into sorrow by the assassination of its popular, young president, John F. Kennedy. Less time than than has passed since a war in which we were involved only in an advisory capacity turned into a multi-billion dollar a year conflict that threatens to cover a span of time that will make that win streak look puny.

"What else is new?"

And what else? well, consider that during the "glory period" a placid — almost complacent — nation has been turned into a restless society in which riots have become nearly a way of life. . . . So the undefeated streak's ended. But if we ask, "What else is new?" this little, inevitable "tragedy" quickly assumes its proper perspective.

But this is supposed to be an account of a football game, not a philosophical ramble. So to business.

What happened Friday night can quite adequately be summed up in the statement that with three minutes of the first half still to be played the score was 13-13. And halftime found Coach Claude Post's Bison happily viewing a scoreboard that read: Buffalo Center 28, Belmond 13 — exactly two minutes and 58 seconds later.

Quick 15 points did it

There were the 15 points that separated the two teams at the game's end, gathered in the course of one well-earned touchdown, a bad center pass that added a two-point safety to the Bison total, and two quick plays that added a second, fatal touchdown in the course of well under a minute of play.

As the game got underway, a much tighter battle seemed in prospect. Although the Broncos had to punt after their initial series of downs following the kickoff was interrupted near midfield, each team thereafter scored twice in the process of alternating possession of the ball.

Buffalo Center, after a punt return to its 26, went 74 yards in just eight plays to take a 6-0 lead. The payoff was a pitch from Quarterback Randy Berhow to Sophomore End Pat Costigan that covered 52 yards. It was one of 10 aerials dispatched by Berhow during the evening, and only two — barring an attempt for extra point — failed to find their target. Dean Ostrander was stopped on a plunge for the conversion.

Broncs go ahead, 7-6

Belmond promptly returned the courtesy after the ensuing kickoff, starting a drive from its 24. It took the Broncos only nine plays to go the distance, the big-gainer being a 39-yard pass advance, Don Havens tossing to Terry Nelson. Rick Hawley then whacked out seven yards in two tries for the tally and Jim Studebaker kicked the extra point for the Broncos' only lead of the night, 7-6.

Promptly, the pendulum swung the other direction and on the second play of the second quarter a five-yard pitch from Berhow to Jon Holland made it 12-7. In the 59-yard advance, Ostrander romped 24 yards and a Berhow-Dewayne Torkelson pass covered 25 yards for the Bison. A short flip from Berhow to Jon Holland of five yards netted the TD and Ostrander ran the point for a 13-7 lead.

Paulo wasn't available

Belmond retaliated with a 69-yard march after the ensuing kickoff, taking 16 plays to set up Hawley's one-yard plunge across the double-stripe. This time Studebaker's kick was wide. BHS's Brazilian kicking star, Paulo Canineu, was not being used on conversions on account of a leg injury suffered in the Britt game. But the count was tied at 13-all, and a tit-for-tat battle the rest of the evening appeared in rather certain prospect.

The clock showed 5:04 until halftime. Then came those fatal three minutes. After the kickoff had been returned to the 39 and Torkelson had picked up five, a 135-lb. package of dynamite named Gary Rippentrop dashed 20 and 27 yards on consecutive plays and the Bison were back on Belmond's 10.

It took four downs to complete the drive, but a two-yard Berhow toss that found Holland as isolated in the end zone as if he had the black plague brought the score to 19-13. Belmond protected its interests by fending off the extra point but satisfaction over that wasn't long-lasting.

Safety was costly

The Broncs couldn't get anything started after the next kickoff; then came the bad center pass and that safety, and all of a sudden Buffalo Center had the full complement of points produceable by three touchdowns.

Hardly had the 21-13 score been posted when Belmond's kickoff from its own 20 was run back to the BC 40 by Rippentrop, another 30 was added by the same flea-weight scooter, and a Berhow-to-Costigan pass took the pigskin the rest of the way. And with nearly a half-minute still showing on the clock Belmond was on the dismal end of a 15-point deficit, 28-13.

When play resumed, Buffalo Center received the kickoff and went from its own 34 to the Broncos' 24 in eight plays; then three efforts by the visitors produced a minus 19 yards and a Bison punt was sent into the end zone.

Broncs march 80 yards

Belmond ground out the 80 yards necessary to chalk up its third touchdown in 11 plays, a 28-yard Havens-to-Nelson pass helping matters along. Hawley went over from the two and once more Studebaker sent a kick wide on the conversion effort.

With 2:45 remaining in the third period, the Broncs — trailing 28-19 — needed two more markers to get ahead. They set up their first opportunity just before the quarter ended when Buffalo Center was forced to punt from its 43; it wobbled only to the Bronco 44. But now the Broncos were having to fight the clock as well as their adversaries and after advancing to the Bison 30 they decided they would have to abandon their grind-'em-out offensive that had been so successful and try the airlanes.

This didn't work, and BC took over on downs on its 25. A Berhow-to-Steve Anderson pass good for 31 yards and a 26-yard burst by Torkelson paved the way for the Bison clincher. Torkelson went over from the one and a blocked pass for point left the score 34-19 and only 6:13 to go.

Torkelson intercepts three

Hawley returned the kickoff for 25 yards to the Belmond 45, but on the first play following Joel Gabrielson bobbled a pass from Havens and Torkelson — stretched on the ground — got a hand under the wayward ball to haul in his second interception of the evening.

Belmond forced a punt after the Bison had eaten up additional time with six plays; but the horse was far gone from the barn by this time. Havens found Klinefelter with a couple of passes that netted 28 yards; then the pestiferous Torkelson nabbed a third interception, returned the ball to his 42, and the victors killed the clock in advancing 24 yards in the final four plays of the game.

The Belmond defense held Torkelson to and average of only 2.8 yards on 17 carries but permitted him to grab three passes producing 65 yards. It was the shifty, little Rippentrop whom the Broncos found more than they could handle. He gained 97 yards in 11 trips for an 8.8 average. Berhow ran the Bison offense expertly, and his nine connections on 11 passes left little room for improvement.

Hawley averages 5.5

Hawley was the workhorse for Belmond ramming for 147 yards in 27 carries for an average just shy of 5.5. Klinefelter did nearly as well, with a 5.0 average on 13 attempts. Havens generaled the Broncos competently, but found much more pass defense to contend with than did Berhow.

Both defenses had their commendable moments, but with Buffalo Center gaining 424 yards and Belmond 344, it must be recognized that the contest was something less than a defensive battle.

Friday's outcome left Buffalo Center tied for top spot in the NIC standings with Garner, who's pulled out a pair of 14-13 squeakers; and until something happens to indicate the contrary, it appears that Coach Post — in his first season at the Bison helm—may be the first BC mentor to lead Buffalo Center into the "promised land."

After 30 years "looking in," there would be some justice to the Bison finally achieving the NIC throne room.

NORTH IOWA CONFERENCE FOOTBALL STANDINGS

	W	L	T	pts.	o.p.
Buffalo Center	2	0	0	61	26
Garner	2	0	0	28	26
Forest City	1	1	0	20	34
Lake Mills	1	1	0	26	20
Osage	1	1	0	13	13
Belmond	0	1	1	33	48
Britt	0	1	1	21	27
Northwood	0	2	0	13	21

LAST WEEK'S GAME RESULTS

Buffalo Center 34, Belmond 19
Garner 14, Northwood 13
Forest City 13, Britt 7
Lake Mills 13, Osage 6
Kanawha 20, Boone Valley 0
Corwith-Wesley 19, Meservey-Thornton 14
Sheffield-Chapin 25, CAL 15
Ventura 19, Klemme 0

GAMES THIS FRIDAY

Belmond at Forest City
Britt at Buffalo Center
Garner at Northwood
Osage at Lake Mills

Rexall
1¢
ORIGINAL

JOIN THE PARADE TO BIG, BIG SAVINGS!
SALE
Widely advertised on television
Starts Thursday October 12
Hundreds of items at 2 for the price of 1 —
PLUS A PENNY!
AMERICA'S GREATEST DRUG STORE EVENT!
REDDER
REXALL DRUG
ERV REDDER, Pharmacist
Ph. 2436

$10 Bonus for Dryer Buyers!
Get Yours At
KINSETH
Plumbing & Heating

$10 Bonus for Dryer Buyers!
Get Yours At
LLOYD'S HARDWARE & APPLIANCES

$10 Bonus for Dryer Buyers!
Get Yours At
ACKERMAN
SERVICE

$10 Bonus for Dryer Buyers!
Get Yours At
MADSEN
Plumbing & Heating

Daringly new!
Chevrolet's new line of Super Sports for '68.

Computer-tuned suspension systems. Improved shock absorbers. New double-cushioned rubber body mounts. They all team up to bring you the smoothest, most silent Chevrolet ride ever. A fresh new idea in ventilation comes standard on every 1968 Camaro and Corvette. It's Astro Ventilation, a system that lets air in, but keeps noise and wind out. You'll appreciate all the proved safety features on the '68 Chevrolets, including the GM-developed energy-absorbing steering column and many new ones. More style. More performance. More all-around value. One look tells you these are for the man who loves driving. One demonstration drive shows why!

Corvette Sting Ray Convertible

Camaro SS Sport Coupe

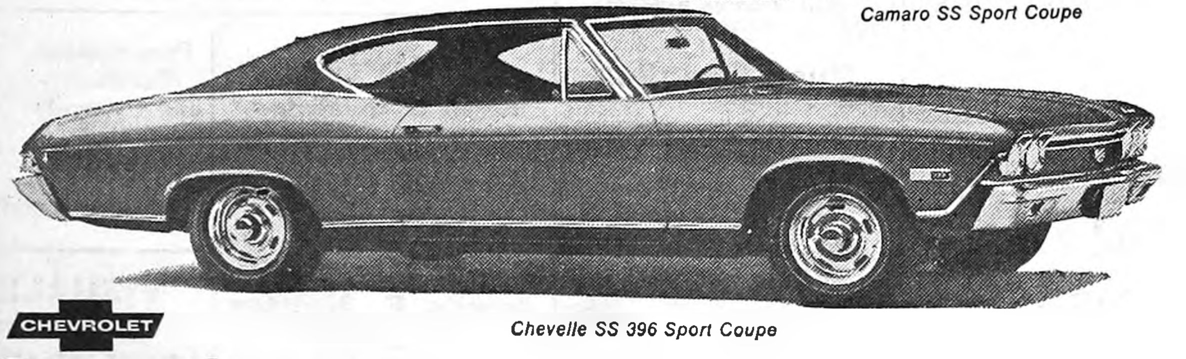

Chevelle SS 396 Sport Coupe

CHEVROLET
Be smart!
Be sure!
Buy now at your Chevrolet dealer's.
GM

McLAUGHLIN BROS. CHEVROLET, INC.
Ph. 2328 BELMOND, IOWA 50421 216 River Ave. N.

What an odd looking appliance!

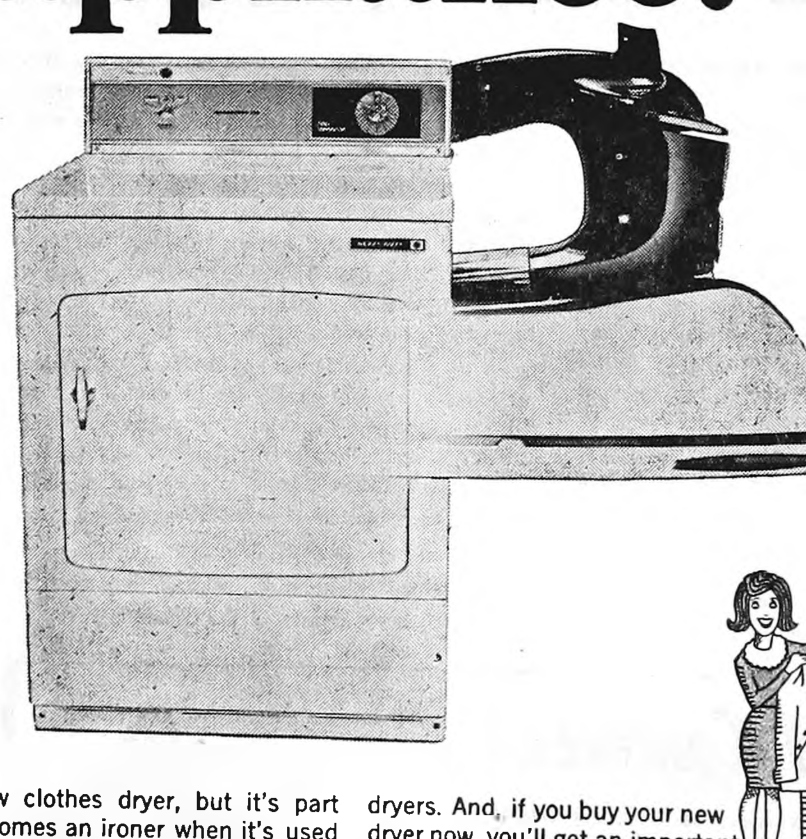

It's really a new clothes dryer, but it's part ironer too. It becomes an ironer when it's used to dry the new "permanent-press" clothing that doesn't have to be ironed when it's properly laundered. ☐ See your appliance dealer today for a demonstration and full details on his new line of clothes dryers. And, if you buy your new dryer now, you'll get an important extra, too . . . a $10 merchandise certificate* from iowa electric light and power company. The certificates can be redeemed in any store in any community served by iowa electric. Your dealer has one for you!

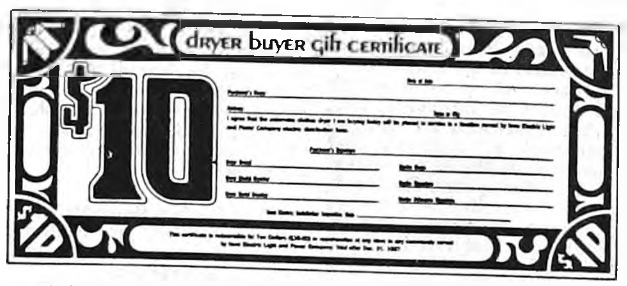
dryer buyer gift certificate
$10

(*Certificates are issued only to dryer purchasers who place the unit in service on an Iowa electric electric distribution line.)

See Your Favorite Appliance Dealer

The FINEST in WEDDING PHOTOS
MUELLER STUDIO
PHONE 532-2869 CLARION, IOWA

GET UP TO $800 A MONTH WHILE YOU'RE DISABLED
(if you can qualify)
Special Income protection for Lutherans

Low in cost, yet offers you a sure way to have an adequate income if you're sick or hurt and unable to work. Be sure you have the money to pay the bills if paycheck stops because of disability.

WM. R. (BILL) JOHNSON
412 E. MAIN PH. 444-2998
RES. PH. 444-2960

Lutheran Brotherhood Insurance
Life and Health Insurance for all Lutherans

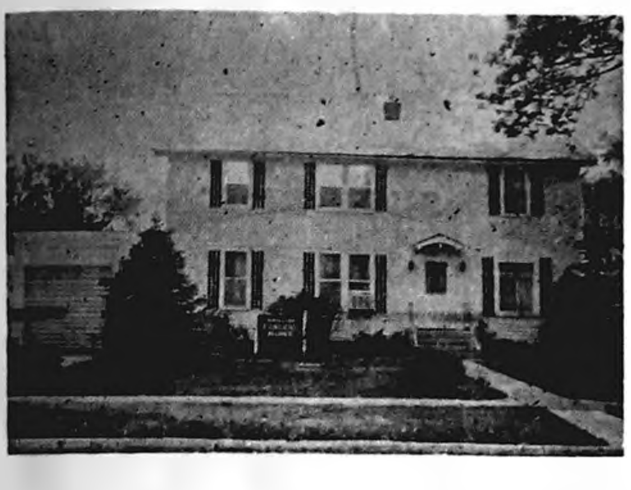

Johnston Funeral Home
AMBULANCE SERVICE
DIAL 7811

ROWAN NEWS

MRS. ED OSIER

Sim Stout dies at age 91 years

Funeral services for Sim Stout, 91, who died Sunday, were held at 2:00 p. m. Wednesday in the Rowan Methodist church with graveside services at the Graceland cemetery. Mr. Stout died Sunday night at the Clarion Memorial hospital. He is survived by his wife Celia. The obituary will appear next week.

Mr. and Mrs. Enos Matson of Fort Dodge and Mr. and Mrs. Ed Osier and Tom were supper guests of Mrs. Vey Osier and H. P. Ketchum a week ago Tuesday.

Family supper on Saturday honors Allen Hansen's birthday

Mr. and Mrs. Howard R. Hansen and Allen, Mrs. Ed Osier and Tom, Mr. and Mrs. Jack Freese and family and Mrs. Agnes Hansen were Saturday supper guests in the home of Dean Robson at Clarion. The occasion was to celebrate Allen's birthday.

Mrs. Mae Myers accompanied Mrs. Les Pierson of Story City to Cattle Congress at Waterloo a week ago Tuesday.

Mr. and Mrs. Robert Leach of Dows accompanied Mr. and Mrs. Cecil Phifer to Island Lake, Minn., for a week's fishing trip. They returned home Friday. Mrs. Nellie Hinckley and Mrs. Ethel Phifer spent the week in the Cecil Phifer home while they were gone.

Saturday, John Reasoner of Belmond was an overnight guest in the Wilbert Reineking home.

Mr. and Mrs. Norris Larson and an uncle, Nels Larson of Britt, visited in the Mrs. Helen Frohling home Sunday afternoon. That evening Mr. and Mrs. Herman Frohling of Dows visited Mrs. Helen Frohling.

METHODIST CHURCH

Rev. Louis A. Aitken, Pastor

Thursday:
1:30 p. m. — WSCS Executive Committee.
2:00 p. m. — WSCS general.
7:00 p. m. — Junior choir.
8:00 p. m. — Chancel choir.
Sunday:
10:00 a. m. — Church school.
11:00 a. m. — Worship service.
Monday, October 9:
7:30 p. m. — School of Skills at Eagle Grove.

Fall WSCS christian study, lesson "Christ and Methodism", meets at 1:30 p. m. on the following schedule: October 10 at Alexander Methodist church, October 16 at Rowan Methodist church and October 23 at Alexander Methodist church.

CONGREGATIONAL CHURCH

Ronnie Bailey, Guest Speaker

Thursday:
7:00 p. m. — Junior choir.
8:00 p. m. — Phi Epsilon circle in church basement.
Sunday:
10:00 a. m. — Church school.
11:00 a. m. — Worship service.

SR LARRY BURT FINISHES HIS NAVY BOOT TRAINING

GREAT LAKES, ILL. (FHTNC) — Seaman Recruit Larry A. Burt, USN, 18, son of Mr. and Mrs. Elmer R. Burt, Jr., of Rowan, on Sept. 22 graduated from nine weeks of Navy basic training at the Naval Training Center here.

In the first weeks of his naval service he studied military subjects and lived and worked under conditions similar to those he will encounter on his first ship or at his first shore station.

In making the transition from civilian life to Naval service, he received instruction under veteran Navy petty officers. He studied seamanship, as well as survival techniques, military drill and other subjects.

Burt arrived at his home last Thursday for a 14-day leave, after which he will report to Memphis, Tenn., for additional training.

Diane Frohling of Minneapolis, Minn., visited her parents, Mr. and Mrs. Herman Frohling of Dows, over the weekend.

Mr. and Mrs. Alfred Muhlenbruck of Latimer, John Reasoner of Belmond and Mr. and Mrs. Wilbert Reineking and Dalton attended the Tri-state Food Festival at Spencer Sunday.

FIRE DESTROYS BARN

The Rowan Fire department was called to the Wendell Jones farm at 7:30 p. m. Saturday. The barn was burned down, possibly due to faulty wiring. Mrs. Mark Ihm of Belmond is owner of the farm.

Mrs. C. P. Stober and Mr. and Mrs. C. S. Stober of Alden, Mmes. Mary and Louis Draheim of Clarion and Mr. and Mrs. Dwight Groom and family spent Sunday in the Joe McKinley home.

Mr. and Mrs. Otis Carpenter of LeHigh were Sunday dinner guests in the Wendel Jones home.

Sunday, Mr. and Mrs. Howard Hansen visited Walter Nelson of Hampton, who is in the Hampton Hospital after catching his arm in a field chopper a week ago Monday.

Rowan church youth elect officers for coming year

The Rowan Youth Fellowship representing the Rowan Methodist and Congregational churches met at the Congregational church for their first fall meeting. Officers elected are as follows: president, Kevin Hadley; vice-president, Mary Burt; secretary-treasurer, Linda Aitken.

The group set a planning retreat for Sunday, October 15 at 5:30 p. m., at Lloyd Drury's cabin at Lake Cornelia.

The young folks are seeking a couple from each church to act as counselors.

KANAWHA NEWS

TERRY BETTEN — PH. 762-3718

FIRST METHODIST CHURCH

Rev. James Russell, Pastor

Thursday:
7:30 p. m. — Senior MYF.
Sunday:
9:45 a. m. — Sunday school.
11:00 a. m. — Morning worship.

WRIGHT CHRISTIAN REFORMED CHURCH

Rev. Frank Einfeld, Pastor

Sunday:
9:30 a. m. — Morning worship
10:30 a. m. — Sunday school.
2:30 p. m. — Afternoon worship.

CHRISTIAN REFORMED CHURCH

Dr. M. Hoogland, Supply Pastor

Sunday:
9:30 a. m. — Morning worship.
10:45 a. m. — Sunday school.
7:30 p. m. — Evening worship.

LUTHERAN CHURCH

Rev. Bernard Oebser, Pastor

Sunday:
9:45 a. m. — Sunday school.
11:00 a. m. — Morning worship.

The James Munusos of Mason City were Sunday night visitors in the Harley Krietlow home.

Mr. and Mrs. Max Larson and children of Des Moines spent the weekend in the Alvin Larson home. Mr. and Mrs. Boyd Larson of Oskaloosa spent Saturday with them.

Mr. and Mrs. Abner Toftey were Sunday visitors in the Alfred Pehl home in Stuartville, Minn.

The Harold Scotts of Indianola spent the weekend in the Robert Harris home.

Mrs. Gordon Carlson spent Wednesday with her parents, Mr. and Mrs. A. M. Spangler of Eagle Grove.

Rev. and Mrs. Pfieffer of Rising City, Neb., were Monday visitors in the Harvey Severson home.

Mr. and Mrs. Harvey Severson attended the birthday celebration of their grandson, John Smith, in Britt, Sunday.

Mr. Ed Assink remains a patient at the hospital in Britt, while Mrs. Assink is in the Mercy Hospital in Mason City.

Tom Delger underwent surgery at the Belmond Hospital Friday morning. He expects to be home sometime this week.

B-V Bobcats bow to Kanawha, 20-0

Last Friday's North Star conference game at Kanawha saw the Bulldogs defeating the Boone Valley Bobcats, 20-0.

Norm Baker, Larry Johnson and Ron Liter scored the touchdowns, while Don Liter kicked the extra points.

The Bulldogs are now 2-0 in the conference standings and will go for their third victory Friday at Sheffield-Chapin.

Kanawha has won the conference championship the past two years.

WINNER OF $200 BOND

Mrs. Ed Christians of rural Kanawha was winner of the $200 U. S. savings bond given last Friday by the Farmers State bank in conjunction with the Kanawha Commercial club's Appreciation Day; Mrs. Christian's name was drawn at the half-time of the football game.

CORRECTION

An item last week regarding a courtesy extended Diane Carolus following her confirmation at the First Presbyterian church at Garner, her parents were incorrectly identified. They are Mr. and Mrs. Henry Carolus, at whose home the post-confirmation dinner was held.

Mr. and Mrs. Robert Everett and sons of Omaha, Neb., and Mr. and Mrs. Ronald Kruse of Ackley were Sunday guests in the Herman Eekhoff home.

Mr. and Mrs. Alfred Johnson spent Monday and Tuesday in Waterloo attending Cattle Congress.

Mr. and Mrs. Gordon Carlson and family had Sunday dinner with the Don Flummerfelts in Eagle Grove.

Mamie Nelson honored at dinner on her birthday

Mrs. Julia Mona, Mamie Nelson, and Mrs. Leland Jenison, all of Belmond, were dinner guests in the Oscar Johnson home on Tuesday of last week. The occasion was in honor of Miss Nelson's birthday. Mrs. Maynard Yeakel joined them for coffee in the afternoon.

SOCIETY

Julie O'Brien entertained at farewell party Saturday

Julie O'Brien daughter of Mr. and Mrs. P. J. O'Brien was guest of honor at a farewell party given Saturday afternoon at the home of Luann Johnson with Merrie Dirks assistant hostess.

The afternoon was spent playing games. Following the serving of refreshments, Julie was presented a gift from the guests, the girls of Mrs. Selgelid's sixth grade class.

Mrs. Selgelid and Gretchen Smith were unable to attend. Those present besides the honoree and her sister Jane were: Kathy Turner, Connie Wicks, Bobbi Bunnell, Susan Miller, Debbie Theilen, LuAnn Kalkwarf, Lorie Westphal, Pam Allen and Renee Ketchum.

Julie O'Brien is moving with her family to Nashville, Tenn., this week.

Mrs. Luella Bohning elected president of Grandmothers club

Grandmothers club met Monday afternoon of last week at the library basement.

The following officers was elected: Mrs. Luella Bohning, president; Mrs. Mildred Baker, vice-president; Mrs. Henrietta Wilkins, secretary, and Mrs. Beulah Christie, treasurer.

Otto Tegland's 85th birthday honored Sunday at potluck dinner

Otto Tegland was honored Sunday on his 85th birthday at a potluck dinner in the Marson Anderson home at Eagle Grove.

Those present for the occasion were: Sandra Cook of Omaha, Neb., Mr. and Mrs. William Cook and William Jr. of Des Moines, Mr. and Mrs. Stephen Hinman of Nevada, Donald Hinman and Earl Kalkwarf of Ames, Mr. and Mrs. Bob Loux of Clarion.

Mr. and Mrs. Paul Tegland and family of Goodell, Mr. and Mrs. Otto Tegland, Mr. and Mrs. Leslie Tegland, Mr. and Mrs. Joe Tegland, Mr. and Mrs. Stephen Hinman, Wayne and David and Mr. and Mrs. Robert Kalkwarf and Rachel.

Registry Service for your Wedding Gifts
DOUGHERTY JEWELRY

You Can Avoid The Delay Caused By Rainy Spring Weather
When You Fertilize Your Fields This Fall

WE HAVE ALL TYPES OF
CYANAMID FERTILIZER
BOTH DRY FORM AND LIQUID

WE WILL CUSTOM BULK SPREAD IT FOR YOU OR YOU MAY RENT OUR EQUIPMENT AND MAKE YOUR OWN APPLICATION

H & G Feed Co.
Phone 692-3317 Alexander

Keep 'em healthy, growing FAST!

MASTER MIX
PIG GROWER CONCENTRATE
- 42% Protein
- Fortified with
  - Arsanilic acid
  - Penicillin-Streptomycin

In either meal or pellets, Master Mix Pig Grower pushes your pigs through the critical stage of growth from 50 to 125 lbs.

For more information contact your Master Mix Dealer
FARMERS GRAIN CO.

Baby takes a firm stand!

When he takes those first important steps, baby needs a soft flexible shoe like this one . . . carefully constructed to give active little feet the room they need.

$2.99

RED GOOSE SHOES

Baby takes an important step!

Baby's starting to walk . . . and he needs soft and flexible shoes like this . . . designed for the beginning walker.

$4.99

RED GOOSE SHOES

When Special Shoes are in Order

We can fill the prescription expertly with good-looking styles like this one. They feature the specially-constructed Tru-Guide Heel and an extra-long counter. Skillfully made and nationally-known for reliability.

RED GOOSE SHOES

$5.49 TO $7.99

BELMOND DEPARTMENT STORE

Don't Miss This Chance for Quality Buys in SUITS

by Rose Bros. and Sewell

Traditional, Contemporary and forward-Fashion suits . . . superbly tailored to your good appearance. Make the most of fall. Come see our extensive collection of rich fabrics, colors and styles.

$50 to $80

SPORT COATS
by LeWald

New-look sport coats teamed with patterned slacks . . . bold-color sport shirts plus bolder slacks . . . great idea.

Sport Coats $24.95 to $35

New from Jaymar
The one and only SansAbelt
SLACKS
The first new idea in slacks since the zipper. 70% orlon — 30% wool
$18.95

NEW from ARROW
Cot-N-Rite no iron long sleeve white dress shirt. Contains fortified cotton and other exclusive ARROW shirt features $5

NEW FROM ERNST
TIES
IN THE LATEST COLORS AND STYLES
$1.50 $3 and $4.

THOMPSEN CLOTHING
LUGGAGE — ACCESSORIES — SHOES

Give her the Gift of Love
LIFE
Princess DIAMOND RINGS

Choose with confidence from our large selection. Insured and registered for your protection.

BUDGET TERMS

Evening Appointments Welcome

DOUGHERTY JEWELRY

"SPEAKING OF FEEDS"
FARMCO FEED
. . . IS A NAME THAT STANDS FOR

I recommend that you act on the FARMCO program for more profits and a better future in your feeding program. Why is FARMCO so much better? Ask your neighbor or stop in at any one of these 3 locations. Rowan, Alexander or Hampton.

+ Quality
+ Lower Costs
+ Top Profits

Farmers Grain & Feed Co.
ROWAN ALEXANDER HAMPTON

HAM SANDWICHES Fri. & Sat.

MADE WITH HORMEL CURE 81 HAM

BUY 'EM BY THE BAG Each **10¢**

½ or Whole **$1.19** Lb.

PORK CHOPS

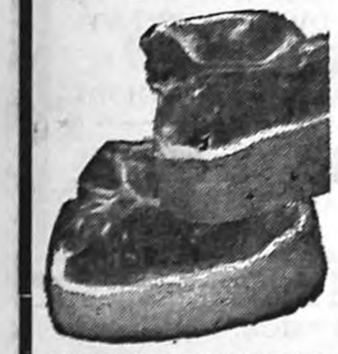

FIRST CUT ...... **49¢ lb**

CENTER CUT ...... **69¢ lb**

LOIN CENTER CUT ...... **79¢ lb**

BRITT
BOLOGNA Ring **59¢**

PORK
Tenderloins **10¢ ea**

P & G Bacon **69¢ lb**

Gus Glaser Smoked
Sliced Beef 2 PKGS **69¢**

HORMEL SKINLESS
Wieners 2 12 pack **89¢**

HORMEL LITTLE
SIZZLERS Pkg. **49¢**

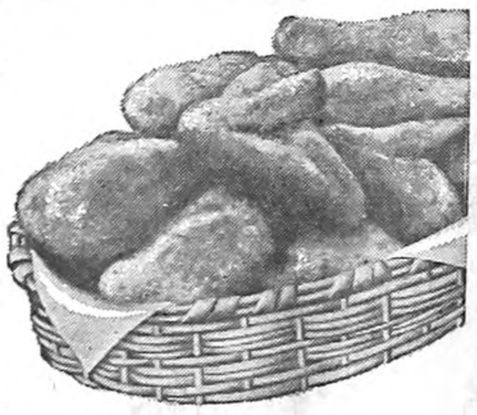

Whole Fryers

3 LB. AVE. OR MORE

29¢ Lb.

WILSON
CERTIFIED BEEF
(Satisfaction Guaranteed)

BEEF
SHORT RIBS ... **29¢ lb**

GROUND BEEF
3 LBS **$1.39** Extra Lean

STEAK

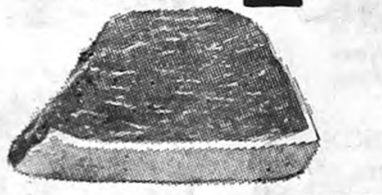

Beef Roasts

BEST CUT **59¢ lb**

HEEL OF ROUND **69¢ lb**

Best Cut Boneless Round
SWISS OR CLUB
• YOUR CHOICE •
89¢ Lb.

SURE BEST BREAD LOAF 10¢

NO. 1
Russets
10 Lbs.
39¢

RED OR WHITE
Grapefruit
6 FOR **49¢**

Concord Grapes
4 Lb. Basket **59¢**

CABBAGE
10¢ lb

Acorn Squash 10¢ ea

NEW MUSSELMAN'S
PEACH
APPLE
Blueberry

PIE MIXES 3 No. 2 Cans $1

CHERRY
NO. 2 CAN
39¢

FOLGERS COFFEE 2 Lb. Tin 99¢

With $10 Order

WE DARE YOU

...to find better food bargains!

NEW CROP
Salted Peanuts
39¢ Lb. Bag

CHICKEN OF THE SEA
TUNA
3 Flat Cans **$1.00**

TENDERSWEET
Early June Peas
5 303 Cans **$1.00**

FLEISCHMAN'S
DRY YEAST
5¢ Pkg.

MANDALAY CRUSHED
PINEAPPLE
8 oz. Can **10¢**

SHURFINE FRENCH
GREEN BEANS
5 303 Cans **$1.00**

Hunt's Apricots
3 No.-2½ Cans **89¢**

LIQUID
PALMOLIVE
Large 22-oz. Bottle **53¢**

Dish Rags
10¢ ea

Gooch's Macaroni
2 Lb. Bag **39¢**

KRAFT
MARSHMALLOWS
2 1-lb. Pkgs. **49¢**

AJAX
DETERGENT
Giant Box **59¢**

SANALAC
Dry Milk .. **10** Qt. Size **98¢**

SALAD DRESSING
Hellmans **49¢**
Qt. Size..................

ADVERTISED PRICES GOOD THROUGH WED., OCT. 11 1967

THE NEWEST AND FINEST
P & G
Super Market
BEST MEATS IN TOWN
PHONE 2355
BELMOND, IA.

SHURFRESH OLEO
5 LBS **$1.00**

COCA COLA
2 6-pack Cartons **89¢**

BORDEN'S
Ice Cream
GALLON
98¢

VIKING ALUMINUM
FOIL
ROLL
19¢

NEW CROP BULK
Pitted Dates
2 LBS.
49¢

SCHULZE SALTINE
CRACKERS
1-LB. BOX
29¢

GERBERS STRAINED
Baby Foods
10 JARS
89¢

SURE BEST
MILK
GALLON
89¢

CHARMIN
Toilet Tissue
12 ROLLS **$1**

GOLD MEDAL
FLOUR
25 LB. BAG
$1.79

FLUFFO
SHORTENING
3 LB. TIN
59¢

HILEX
BLEACH
GALLON
39¢

The Manly Signal MANLY, IOWA 50456

27,800 Circulation guaranteed when you place your ad in the Signal Peach Section. 10 words only $1.25. 10c for each word over 10. Copy must be in before Monday noon each week.

CHINCHILLAS FOR SALE. Herd, pairs, single. Equipment Phone Swea City 272-4352.

DEADLINE for advertising in the Signal Peach Section is Monday noon each week.

FARM AUCTION

Having sold our farm, we will sell the following property at Public Auction, located 2 miles East,, ½ South of Manly; or 2 miles North, 2 miles West, ½ North of Plymouth on

October 7, 1967 at 12:30 p.m. sharp

Lunch served by Willing Workers Circle, B.E.U.B. Church

60 Head Feeder Pigs, approximately 30 lb.
MILK COWS — 12 head milk cows, young herd of Holstein and Guernseys
Guernsey Heifer, open
Holstein Heifer, open
Holstein Heifer, approx. 300 lbs.
Guernsey Heifer, approx. 200 lbs.
2 Holstein Steers, about 650 lbs.
Guernsey steer, about 600 lbs.
7 small steer calves

Butterfat test and pounds of milk available on sale day

MILKING EQUIPMENT
1962 — 630 Case, live PTO, P.S. 3 pt. hitch, overhauled in July
1946 A John Deere W/Hyd.
1947 B John Deere W/Hyd.
1936 A John Deere
John Deere Model L Spreader, on new rubber, good cond.
John Deere No. 5 Mower
John Deere 400 Cultivator, J.D. "A" mtgs.
1967 Paulson Loader for 630 Case
1962 Case 13'9" Disc 18" blades, sealed brgs.
Lindsay 4-section Harrow
John Deere 10' Field Cultivator on rubber
John Deere 490 Corn Planter
NH No. 66 PTO Baler
Oliver 3-14 Hyd. Plow
Int. No. 6 Windrower, 8 ft.
NI, 6A Cornpicker
Int. Endgate Seeder
Int. 4 bar Side Delivery Rake
Int. No. 26 Rotary Cutter
No. 50 Oliver Combine, PTO
David Bradley 40' Elevator
2 — rubber tired wagon W/boxes
2 — 16' Bale Racks, new
2 — 80 bu. Hog Feeders, New, Round type
300 ga. gas barrel W/stand
Forney 180 Welder plus battery charger
Olson Bale Fork, new
J.D. Hydraulic Cylinder
1 set 12-38 Tractor Chains
Hypro pump — nylon rollers (used twice)
Approx 850 bales straw (inside)
Approx. 850 bales straw (inside)
Approx. 1200 Bu. Oats

Terms: Cash or make arrangements before sale. Nothing to be removed until settled for.
Not responsible for accidents

JOE TOMLINSON, Owner
Auctioneers: Maynard Jaspers & Allan Bratrud
Clerk: Manly State Bank, Manly, Iowa

PEACH Want Ad

10 Words $1.25 10c each word over 10

DEADLINE MONDAY NOON

Signature

Address

CLIP AND MAIL TO
Manly Signal
Manly, Iowa 50456

FOR SALE — 2 gallons white grade A paint. Exterior. Latex or Oil Base $7.98. Manly Gamble Store

FOR SALE — Factory fresh tractor and auto batteries. Gamble Store, Manly, Iowa.

I sell and service Homelite Chain Saws — Ariens and Homelite Riding Mowers. Lawn Boy Mowers — Precision Saw Chain Sharpening. Doebel Garage, Hanlontown, Iowa.

Attend Church Sunday

Complete Insurance Counseling
Estate Planning
Self-employed Tax Plan
Hail — Farm Liability
Farm Fire—Life Insurance
Contact Jim Egner, 454-2522
Manly Insurance Agency
Manly, Iowa

Advertise where people LOOK to buy ...in the
WANT ADS
NEWSPAPER

Manly Signal
Manly, Iowa

DELICIOUS FOOD *Dine Out* DELIGHTFUL SERVICE

Manly Supper Club
Now Open

FEATURING —

STEAKS — CHOPS — SEA FOODS — RIBS
Where Dining is a Pleasure Congenial Service
Highway 65 South — Manly, Iowa

TOM'S Damaged & Unclaimed Freight
★ USE YOUR CREDIT MANLY, IOWA

WE NEED ROOM . . .

Tom Has Just Sold His Last Warehouse Space in Kensett and Must Vacate Immediately

90 inch Modern FRENCH SOFA
Top Grade Mate'Lasse Cover
In Assorted Colors
Latex Rubber Cushions
Tufted Back & Self Decking
REG. $329.95
Space Maker Price
only $129.95

80 inch Slim Liner SOFA
Heavy Textured Cover. Latex Rubber Cushions, Assorted Colors
Reg. $249.95 Value
Space Maker Price
only $89.95

9 PIECE DINETTE SET
36" x 72" Table with Heat and Stain Resistant Top. 8 Matching Chairs. Values to $149.95
Now Only ***$49.95***

EARLY AMERICAN SOFA
Maple Wings & Arm Trim
Latex Rubber Cushions. Top Quality Textured Cover in Ass't Colors. Tufted & Pleated Back
Regular $289.95
Now Only ***$129.95***

Giant Steel WARDROBE
36" wide with Hat Rack, Magnetic Lock, Woodtone Brown Finish
Regular $29.95.
Now Only ***$12.95***

6 Piece BEDROOM SET
Double Dresser, Shadow Box Mirror, Chest, Bookcase Bed, Center Drawer Guided Plasticized Finish.
Regular Value $179.95
Firm Mattress & Matching Box Spring
Regular Value $159.95
Total Regular Value $339.90
GIGANTIC SPACE MAKER PRICE **$139.95**

5 PIECE DINETTE SET
30" x 48" Table, Bronze Tone with Wood Grain, Heat & Stain Resistant Tops, 4 Matching Chairs
Values to $79.95
Space Maker Price
Only ***$24.95***

Early American ROCKERS
Heavy Textured Covers, Assorted Colors, Maple Arms & Wings
Regular $69.95.
SPACE MAKER SPECIAL ***$29.95***

PLUS MANY, MANY
GIGANTIC STOREWIDE
SPACE MAKER SPECIALS

TOM'S
HOURS: Open Tues., Wed Thurs., & Sat., 9 to 6 — Mon., Fri. 9 to 9
Closed Sundays
Corner of Hiways 65 & 9,
MANLY, IOWA — Ph. 454-2272

SUPPLEMENT TO THESE 9 NORTH IOWA NEWSPAPERS:

KOSSUTH COUNTY ADVANCE
Algona, Iowa Phone 295-2424

BANCROFT REGISTER
Bancroft, Iowa Phone 4361

BELMOND INDEPENDENT
Belmond, Iowa Phone 444-2331

BRITT NEWS-TRIBUNE
Britt, Iowa Phone 843-3851

FOREST CITY SUMMIT
Forest City, Iowa Phone 582-2112

GARNER LEADER
Garner, Iowa Phone 923-2684

LAKE MILLS GRAPHIC
Lake Mills, Iowa Phone 592-4222

MANLY SIGNAL
Manly, Iowa Phone 454-2216

NORTHWOOD ANCHOR
Northwood, Iowa Phone 324-1051

October 5, 1967

NORTH IOWA Peach

LAKE MILLS
NORTH WOOD
BANCROFT
MANLY
FOREST CITY
ALGONA
BRITT
GARNER
BELMOND

Delivering your advertising messages every week to the
"Heart of Central North Iowa"

27,800 CIRCULATION

EVERY WEEK of the Year!

blanketing Kossuth, Winnebago, Worth, Hancock counties plus important areas in Wright, Mitchell and Cerro Gordo counties

NORTH IOWA Peach OF THE WEEK!

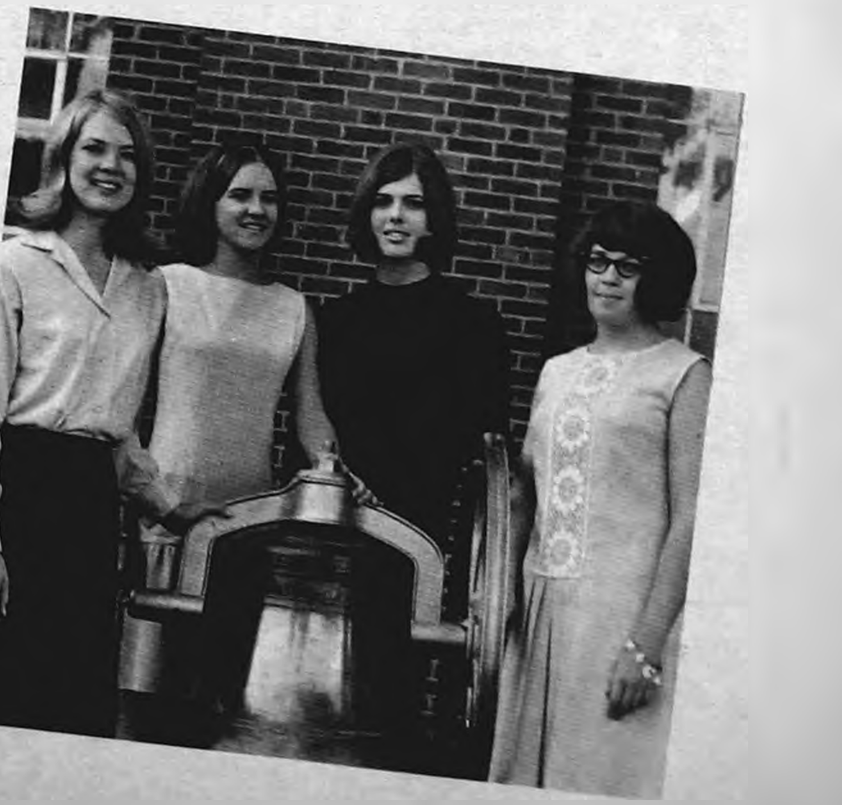

Homecoming festivities will reach a climax for the queen candidates pictured above when one of the girls, representing the seniors at the Lake Mills Community High School, is crowned queen during halftime of the Northwood-Lake Mills football game Friday evening. The girls are l. to r., Ruth Heltne, Ann Brunsvold, Linda Thompson and Kathy Bergan. Parents of the girls are the Palmer Heltnes, Ernest Brunsvolds, Arvid Thompsons and Don Bergans. They are shown with the victory bell which they hope to ring Friday after meeting Northwood.

TRAVEL NO FURTHER for nationally advertised shoes and clothing for every member of the family. You'll find all the famous brands at Reuben's Department Store, Forest City. P26tfb

100 YEARS OF CONTINUOUS SERVICE TO THE FOREST CITY AREA

THE FOREST CITY SUMMIT

1867 1967

COMPLETE on the farm tire service, vulcanizing, tire repairing of all kinds. Richardson's Tire Shop, Forest City, Iowa. Phone 582-4991. 19tfb

NIGHT AUCTION!

. . . Household Goods and

ANTIQUES

to settle the estate of Mrs. Theodore Haugen. At her former home (315 West M Street), FOREST CITY, IOWA, on

TUES., OCT. 10th

— at 6:00 p.m. —

(RAIN DATE: Wednesday, Oct. 11th, 6 p.m.)

Ray Haugen, administrator; Phil Sheimo, Fertile, and Ray Jennings, Hanlontown, auctioneers.

SALE: Howlett's Duroc boars, 6 south, 1 east Britt. Phone 762-3604 P38-11p

HAMPSHIRE BOARS — good records, good quality. Galen Wooge, Crystal Lake, phone 565-3702. P39-2b

FOR SALE: Hampshire boars, vaccinated, tested and guaranteed. Harvey Barkema, Forest City, 582-3255. P40-3b

Substitute Teachers

If you are desirous of rendering an important educational service in this vicinity, you may qualify for full- or part-time stimulating work with excellent remuneration. This is school-coordinated work with guaranteed income; retirement based on profit sharing and group insurance. We are a highly reputable, internationally known organization offering opportunity for rapid advancement for those showing leadership. For local interview, write fully to Personnel Manager, P.O. Box 3538, Urbandale Station, Des Moines 22, Iowa. P39-2B

Man or Woman Over 50

Attractive position. Good personality and appearance. Ready to accept position for part time immediately. Guaranteed income, opportunity for advancement, insurance, and retirement plan available. For interview, write fully to Personnel Manager FEEC, Executive Building, 24 North 9th Street, Fort Dodge, Iowa 50501. P39-2B

REGISTERED NURSES AND LICENSED PRACTICAL NURSES NEEDED! . . .

Both full-time and part-time openings.

Start immediately

Apply to administrator,
Forest City Municipal Hospital

Phone 582-3113

Forest City, Iowa

SHOES for the entire family at money-saving prices at Reuben's in Forest City. Choose from the largest stock in north Iowa. Ladies shoes from AAAA narrow to EEE in sizes up to 11; men's shoes in all widths up to size 14. We have the leading national brands. Reuben's Department Store, Forest City. P26tfb

ALUMINUM SHEETS—23"x36" Ideal for lining farm buildings, making roof repairs, etc. .009" thick so they're easy to work. 25c each. Summit Printing Co., Forest City, Iowa. 22tfb

COMPLETE UPHOLSTERING SERVICE! All types upholstering; hundreds of plastic and fabric samples. Knife and shear sharpening service (including pinking shears). Satisfaction guaranteed. Ralph's Upholstery, Forest City, phone 582-4071. 20-tfb

SALE: Howlett's Duroc boars, 6 south, 1 east Britt. Phone 762-3604 P38-11p

For Fast Low-Cost

- Circulars
- Catalogs
- Direct Mailings

bring your needs to our big hi-speed web-offset press

We can print and fold circulars, catalogs, etc. at more than 14,000 per hour. Contact any of the "Peach Newspapers," or the

Summit Printing Co.

FOREST CITY, IOWA

MULTI-CLEAN Distributor

Fall Special

10% off on our services done in homes booked by October 15th

- Carpet cleaning
- Floor cleaning
- Waxing of all kinds
- Wood floor sealing
- We sell maintenance supplied . . . .

Baker Custodial Service

Phone 582-3332 Forest City, Iowa

THURSDAY, OCTOBER 5, 1967
Britt, Iowa... Phone 843-3851

the BRITT NEWS-TRIBUNE

Chief Theatre Britt, Iowa

NOW SHOWING

Oct. 4 thru 14....11 Days

ONE SHOWING NIGHTLY at 7:45

WINNER OF 6 ACADEMY AWARDS!

DOCTOR ZHiVAGO

FOR SALE: Chester White Boars, the kind that produce big letters. Don Rinehart, Wesley, Ph. 679-4027 11-tf

USED MACHINERY BRITT IMPLEMENT BRITT, IOWA

1 - Oliver 1800 gas , Clean
1 - Moline M 5 gas.
1 - Case 830 Dsl.
1 - Case 400 gas.
1 - J. Deere 60 gas.
1 - J. Deere 720 Dsl.
1 - Oliver 60 Gas.
1 - John Deere 45
Hi Lo - Combine Hume Reel
1 - John Deere 210 Corn Head
1 - John Deere 50 Sheller
1 - John Deere 777 4-14 Plow
2 - Midwest wagon Hoist
1 - Gehl Mixer Mill
1 - New Idea 2 Row Mtd.
J. Deere Mtd.
1 - Oliver 2 Row Pull Type Picker

Wanted: Used Tandom Disc on Trade on Moline KA Disc. - Harrow

WE HAVE OLIVER - MOLINE NEW HOLLAND NEW IDEA PARTS!!

FOR SALE: Purebred Poland China Boars, vaccinated & blood tested. Raymond A. Carlson Ph. 679-4370, Wesley, Ia. 9-4

FOR SALE: Purebred Hampshire rams. Marvin C. Knutson, Kanawha. Ph. 762-3678. 4-tf

FOR SALE: Poland China Boars-Tested Sires. Performance data available. Floyd Friedow & Sons, Kanawha.

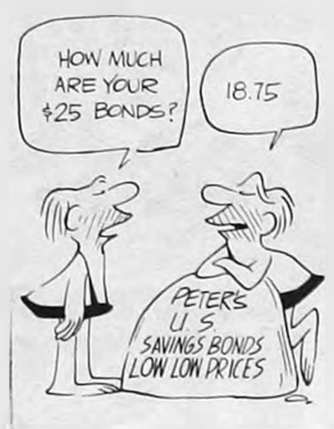
HOW MUCH ARE YOUR $25 BONDS?
18.75
PETER'S U.S. SAVINGS BONDS LOW LOW PRICES

FOR SALE: Good 1965 Chevy Impala, standard trans.; new tires. Call evenings 762-3259. 12

Put your money where your heart is—in America

U.S. SAVINGS BONDS NEW FREEDOM SHARES

★ FOR AMERICA
★ AND FOR YOU
★ Sign up for
★ U.S. Savings Bonds
★ New Freedom Shares

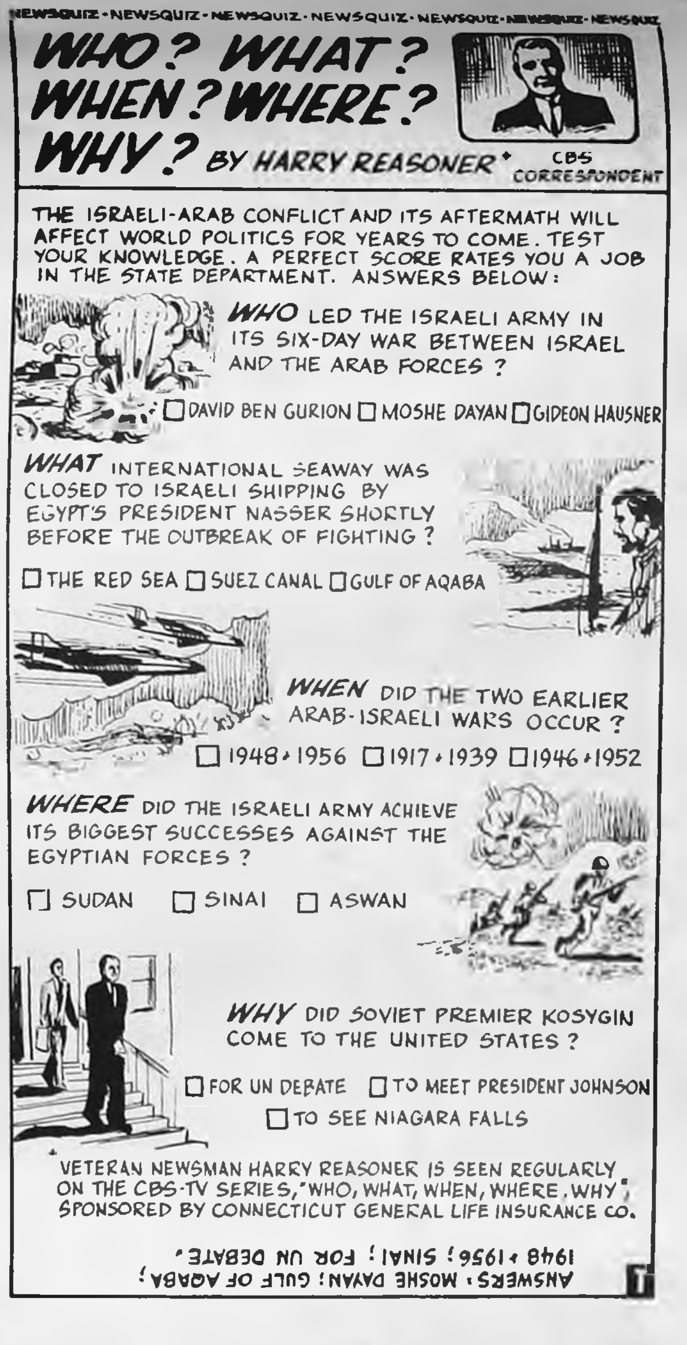

NEWSQUIZ · NEWSQUIZ · NEWSQUIZ · NEWSQUIZ · NEWSQUIZ · NEWSQUIZ · NEWSQUIZ

WHO? WHAT? WHEN? WHERE? WHY? BY HARRY REASONER* CBS CORRESPONDENT

THE ISRAELI-ARAB CONFLICT AND ITS AFTERMATH WILL AFFECT WORLD POLITICS FOR YEARS TO COME. TEST YOUR KNOWLEDGE. A PERFECT SCORE RATES YOU A JOB IN THE STATE DEPARTMENT. ANSWERS BELOW:

WHO LED THE ISRAELI ARMY IN ITS SIX-DAY WAR BETWEEN ISRAEL AND THE ARAB FORCES?

☐ DAVID BEN GURION ☐ MOSHE DAYAN ☐ GIDEON HAUSNER

WHAT INTERNATIONAL SEAWAY WAS CLOSED TO ISRAELI SHIPPING BY EGYPT'S PRESIDENT NASSER SHORTLY BEFORE THE OUTBREAK OF FIGHTING?

☐ THE RED SEA ☐ SUEZ CANAL ☐ GULF OF AQABA

WHEN DID THE TWO EARLIER ARAB-ISRAELI WARS OCCUR?

☐ 1948 • 1956 ☐ 1917 • 1939 ☐ 1946 • 1952

WHERE DID THE ISRAELI ARMY ACHIEVE ITS BIGGEST SUCCESSES AGAINST THE EGYPTIAN FORCES?

☐ SUDAN ☐ SINAI ☐ ASWAN

WHY DID SOVIET PREMIER KOSYGIN COME TO THE UNITED STATES?

☐ FOR UN DEBATE ☐ TO MEET PRESIDENT JOHNSON ☐ TO SEE NIAGARA FALLS

*VETERAN NEWSMAN HARRY REASONER IS SEEN REGULARLY ON THE CBS-TV SERIES, "WHO, WHAT, WHEN, WHERE, WHY", SPONSORED BY CONNECTICUT GENERAL LIFE INSURANCE CO.

ANSWERS: MOSHE DAYAN; GULF OF AQABA; 1948 • 1956; SINAI; FOR UN DEBATE.

FOR SALE: John Deere A Very good 12 x 36 Tires. Jim Higdon, phone 843-3391, Britt, Ia. 12

WANTED: Common barn pigeons Write Fred Root, Ventura,

THE GARNER LEADER

AND SIGNAL AND GARNER HERALD

COUNTY SEAT OF HANCOCK COUNTY, IOWA Phone 923-2684. Garner, Iowa 50438

Floor Coverings
Draperies—Wallpaper
Carpeting—Furniture

CARL W. BOHN Furniture 923-2232 Garner, Ia
STOP-SHOP-SAVE

Farm Machinery Sale

TRACTORS

1964—4020 D Power Shift $5,950.00
1963—4010 D. S. R. Overhauled $4,500.00
1964—201 an 35 Loade SOLD 2,000.00
1959—73 SOLD 3,100.00
60 John Deere $1,050.00
Several Cheaper Tractors—Must Move These Above Units

COMBINES

42 J. D. Combine
1957—J. D. No. 55 — Sharp $2,500.00
1953—J. SOLD Sharp $1,500.00

PLOWS

6-16 No. 777 J. D. $650.00
4-14 SOLD $600.00
4-14 No. 666 J. D. $550.00
2-F145—416 $850.00

PICKERS

5-227 Mtd. Pickers $150 to $700.00
2-No. 50 Sheller Attach. $450.00
Many Other Items to Clean Up—We Are Ready To Sell

Jim Howe

Jct. 18 and 69 Garner, Iowa

The PEACH classified rates are:
$1.25 for first ten words.
(add'l words at 10c each)
Display Rate — $2.50 per column inch.

FOR SALE: Purebred Duroc boars. Ready to go. Reasonable. Arno Olson, Garner. 8-30 tf

FOR SALE:
Yorkshire boars, good selection, vacc. tested and guaranteed. Byron Greiman, 1½ So. of Garner on blacktop Ph. 923-2048, or 923 3044. 9 20

YOUR Independent Insurance AGENT SERVES YOU FIRST

Be confident when trouble strikes

You can be sure you'll get help fast—if you get your business insurance through a man who displays this symbol. As an independent insurance agent, he cuts through red tape, sees you get prompt, fair payment.

ELLING Ins. Agency

E. C. "Yank" Elling
J. A. "Jim" Gatchel
Phone 923-2546
Garner, Iowa

FOR SALE: '53 Ford ¾ Ton with ton-rating, F350 V-8 engine, with sideboards and cattle rack. Ph. 923-2161. 9-13

FOR SALE: 30 Bridge plank, 28 feet long. Tony Young, 923-2378

SERVICE

is our business

PHILLIPS 66
Trop-Artic
ALL SEASON MOTOR OIL

New & Used Farm Machinery

NEW—
350 Field Harvester
20 SOLD
303 Combine
No. 5 Chopper

USED TRACTOR
70 SOLD ch
706 Gas Reg. Drawbar
560 Gas Fast Hitch
560 SOLD Drawbar
450 D
300 Gas
2-M—with Live Hydraulic
MD
2—H
AC WD D
AC

USED PLOWS
412—4-14
No. 60 Trip Bottom 3-16
No. 60 Trip Bottom 3-14
No. SOLD om 4-14
Case

USED CORN HARVESTERS
2-Row No. 50 Field Harvester w/New Corn Head
No. 8 JD Corn Harvester
46 Baler
76 Combine PTO
New Idea Elevator 46' Used
OM SOLD Used
300 New Idea Picker, Used
2-ME Picker, Used
New Colby Spreader
Oliver Spreader PTO, Used
37A Disk 14' Used
37A Disk 13'
46 Disk 14'
All New:—

PLOW SHARES
3-B SOLD
4-B
Snapping Rollers
Rubber Rollers
Gathering Chain

TRUCKS, USED,
1961 Chevrolet
80 Scout, 4x4 Drive

Urich Implement Co.

Garner Ph. 923-2669

ANY TIME PLACE or NUMBER

ZIESMER

Livestock Transportation

Ph. 923-2619 Garner

FOR SALE: 1964 Cushman Super Silver Eagle scooter. 9 H.P. engine, electric starter & windshield. Cost $540. new. Will sell for less than ½. H. W. Montgomery, Ph. 923-2782, evenings, 780 W. 6th, Garner, Ia. 9-27

Please send me Prospectus and Current Report

LIFE INVESTORS

MANAGEMENT CORPORATION

Principle Underwriter for

☐ MidAmerica MUTUAL FUND, INC.
☐ American Insurance Investors Stock Fund, Inc.

NAME ....
ADDRESS ....
....

MAIL AD TO:

BERNARD ENGSTLER
555 West Sixth
Garner, Iowa

The Northwood Anchor

NORTHWOOD, IOWA, 50459
Thursday, Oct. 5

Time To Spare

By GERALD ANDREWS - Retirement Adviser

Life on Wheels

Ever think of becoming a nomad, twentieth century style? No? Well, neither did I until I took a gander at the latest mobile homes on the market. We always called it a "trailer" when I was a bit younger. But now it's a "mobile home." and I can see why.

Houses on wheels — that's what they are. My wife and I looked over a series of models, and we still can't get over the shock of seeing the progress that's been made. Of course the "small" models are still around — ten feet wide, and up to thirty-four feet long.

Most people seem to be going for those that are twelve by sixty-five. Roomy, comfortable, easy to drive, and not too hard to park.

But the models that leave you bug-eyed are the "expandos" that look long and lean on the highway, but sprout into small houses in a mobile home camp. Wings, mechanically controlled, can be added on both sides of the expando, each wing big enough to hold three rooms.

Presto, change-o, and the proud owner has a new study, dinette, and four bedrooms, or whatever arrangement he fancies.

Enough Space

And these are real rooms. A man can have himself a pretty fair study with enough space for bookshelves, camping equipment, or an art collection. The lady of the mobile home has a kitchen equipped with modern appliances. No more roughing it except for those who prefer it that way.

What about cost? The models I've seen run the price range from about three thousand dollars to more than twenty thousand. Park rental rates are anywhere from $35 to $120 a month, depending on the facilities they offer.

Where to live? The twentieth century nomad has plenty of choices when he looks through the directory that both names and grades the mobile home camps. Look for the stars — one for the minimum accommodations, five for the maximum, with a gold star for those that are really great.

If you like cheap living and mobility (although you can stay put if you want to), these homes on wheels might fill the bill. Around five million Americans say they do.

AUCTION

Guy O. Olson

QUITTING BUSINESS

SAT., OCT. 14, 1967

1:30 p.m. rain or shine

Fairgrounds, Northwood

Full line builders equipment and tools. Delta, Porter-Cable, Stanley, Black & Decker, Craftsman. 15,000 Watt PTO generator. Chevrolet Pickup. Ford 8-N tractor with full line of implements. Complete listing in next week's paper.

FOR SALE — 2,800 ready-to-lay pullets, $1.46. 44 Chore-Time roll-away nests, near new. 227 JD Picker, new style rolls, chains last fall with No. 50 sheller attachment. 580 square feet concrete slats, 9 ft 8 in. length, new. P.O.A. Ponies, Ponies and horses. Emery Davis, 9 miles northeast of Northwood. Phone 507-448-3522. P40-1t*

SERVICES
Farm Management
Proper management makes more profit from your farm investment
METHUS FARM MANAGEMENT SERVICE
Phone 324-2381 Northwood

PUBLIC AUCTION

Located 4 west and 2½ miles north of Manly, Iowa on

WEDNESDAY, OCT. 11

46 FEEDER PIGS

48 HEAD CATTLE AND CALVES

Full line farm equipment, most late model, and many misc items.

Regular Terms

Auctioneers: Maynard Jaspers, Northwood and Allan Bratrud, Kensett, Iowa

Clerk Manly State Bank, Manly, Iowa

GLEN H. THOMPSON, Owner

FOR SALE — 1967 Delmont Oldsmobile 2-door hardtop in like new condition. White with black vinyl top Extra cost deluxe interior. PS & PB. Regular gas engine which gives remarkable mileage, 14,000 actual miles. This car has always been garaged and kept spotlessly clean The finish is highly waxed and is better than new. Original list price $4,197, am asking $2,950. Contact Lloyd Madson Northwood, Iowa 50459. Telephone: home 324-1114 or business 324-1051. 39-2t

CENTRAL NORTH IOWA'S PEACH

COVERS CENTRAL NORTH IOWA

FARM AUCTION

For The Biggest Crowd And The Best Sale, Be Sure To...

(1) **Have Your Ad And Your Bills Printed By Your Local Newspaper**
(For Best Reproduction, Most Readership!)

(2) **For The Additional Territory You Need To Cover (Your Sale Will Be Better, The More Widely Advertised It Is), Be Sure To Ask Your Auctioneer To**

Place An Ad In The "North Iowa Peach"

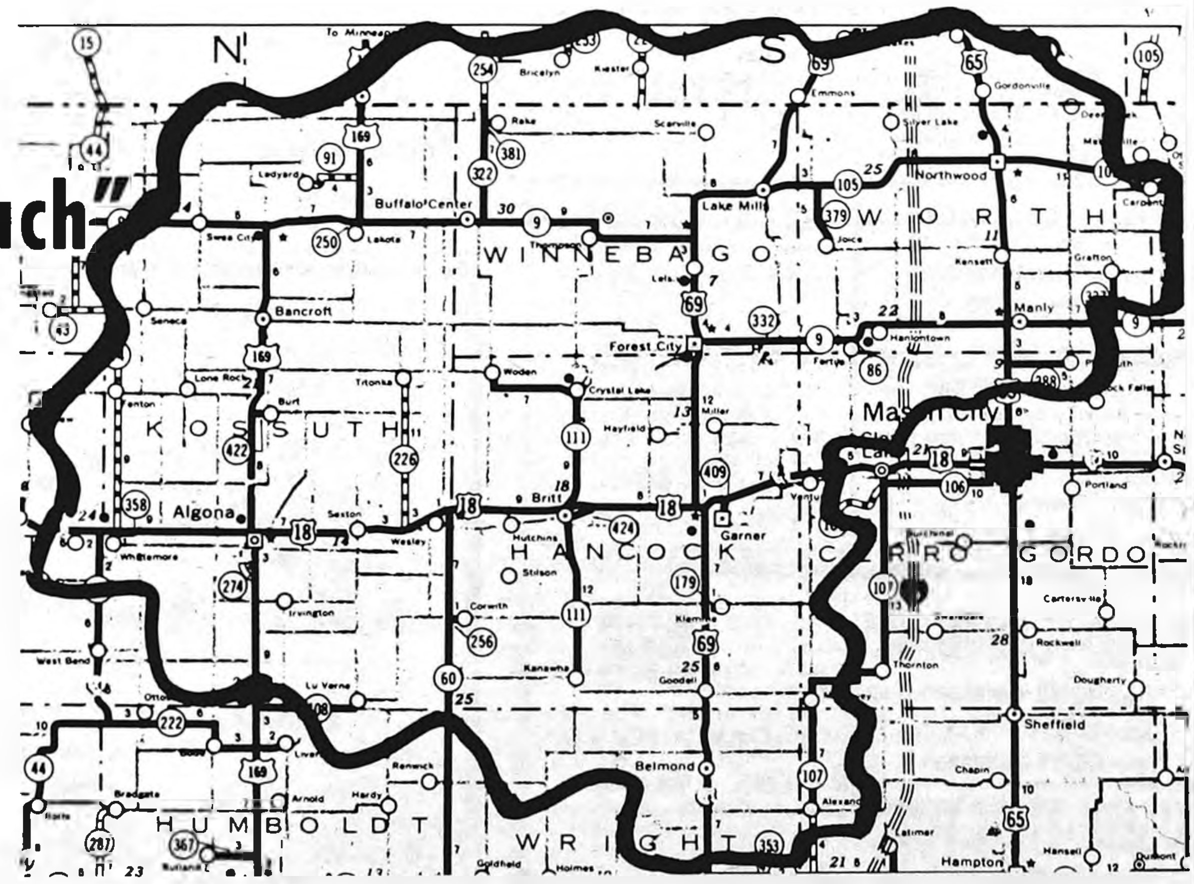

● 27,800 Circulation Every Week (4 to 5 times as many as you can get from any other weekly publication in the area)

Blanketing 4 North Iowa Counties (Kossuth, Winnebago, Worth, and Hancock), plus large areas of three other counties of this area (Wright, Mitchell, and Cerro Gordo) . . . Covering an area of MORE THAN 90 MILES WIDE, AND MORE THAN 65 MILES DEEP!

Your "North Iowa Peach" is each week a part of 9 leading newspapers of Central North Iowa. To place your Farm Sale Ad (or any other ad), stop in at one of these offices, or telephone them:

KOSSUTH COUNTY ADVANCE
Algona, Iowa Phone 295-2424

BANCROFT REGISTER
Bancroft, Iowa Phone 4361

BELMOND INDEPENDENT
Belmond, Iowa Phone 444-2331

BRITT NEWS-TRIBUNE
Britt, Iowa Phone 843-3851

FOREST CITY SUMMIT
Forest City, Iowa Phone 582-2112

GARNER LEADER
Garner, Iowa Phone 923,2684

LAKE MILLS GRAPHIC
Lake Mills, Iowa Phone 592-4222

MANLY SIGNAL
Manly, Iowa Phone 454-2216

NORTHWOOD ANCHOR
Northwood, Iowa Phone 324-1051

Kossuth County Advance
"Serving 5500 County Families"
Phone 295-2424 Algona, Iowa

USED MACHINERY

1—Pull type N. Idea Picker-Sheller
1—Case "800" Diesel
1—Used mounted 4-14 Trip Plow
1—30 John Deere PTO Combine
1—77 Case with motor. like new
1—PTO A-6 Combine
1—PTO 65 Combine
1—500 bu. Behlen Batch Dryer, PTO
1—375 bu. Behlen Batch Dryer, PTO
1—230 bu. Lenvet PTO Dryer
1—Case "500" 4 wheel Diesel
6—Used Tandem Discs
2—New Tandem Discs
1—4-16" Case Pull Trip — Bargain Price

Many Others —
TAYLOR IMPL. CO.
Algona

FOR LEASE

Fully equipped beauty salon for four operators. Six dryers. Excellent location Ground floor. Utilities furnished and air conditioned. $150 first 6 months. $175 next 6 months.

ALGONA HOTEL
Algona, Iowa

FOR SALE — Chinchillas. herd, pairs, equipment. Elsie Brones, 272-4352, Swea City. 10w77*P

FOR SALE — 7 "Hen-made" rollaway nests. 30 hanging feeders, One Warner 40-foot Automatic fountain and slat floors. Gerald Radig, Lone Rock, Iowa. 77*

FOR SALE — A & W Drive in — Algona — Equipment, Land, Franchise included; Excellent Gross, Cash or Contract Sale — see Herbst Real Estate, Algona — 295-3733.

WANTED — Custom plowing. Richard Fritz. Phone 928-2464, Titonka, Iowa. 8w71-93

IT PAYS TO ADVERTISE IN THE PEACH

PUBLIC AUCTION

At the Al Scherer residence, 410 S. Phillips street in Algona, or just across the street from the Cargill Elevator

1:30 Saturday, October 7 1:30

TRUCKS etc.

1967 Dodge panel truck model A-100, heavy duty throughout, big 6 cylinder motor, 11,000 actual miles, completely insulated, real sharp and in perfect condition. You will have to see this panel to appreciate it. 1960 Rambler 6 passenger station wagon, straight stick and overdrive motor and transmission completely overhauled, good tires, radio, real good

1946 Ford 1½ ton truck with box good tires. Runs good

2 wheel pony trailer, 12 ft. J. D. spring tooth. New Polar Kraft 10 ft. aluminum duck boat and oars

SHOP EQUIPMENT etc

Victor 9 key electric adding machine new this year. Delta electric table saw like new. Craftsman band saw in real good condition. Clarke electric floor sander. Howe hardware bench scale and scoop. All wood 24 large drawer bolt and nail bin. Kalpco super 75 oil heater.

MISCELLANEOUS

1-H. P. electric motor, 3 phase. ½ H. P. electric motor. 1 freight portable cart. Many new and used windows and screens of various sizes. Some peg board, wall paneling, slate and gypsum lath board. Wood garage door 10 ft. 4 in. x 11 ft. 4 in. with 20 ft. of track and hangers. Hardware items include, new bolts, nails, hinges, paints etc. 2-5 shelf grocery display racks, 1 new inside panel door 28 in. x 6 ft. 8 in., 2 new inside panel door 36 in. x 6 ft. 8 in., 3 drawer chest of drawers. 10 new 9¾ x 15¼ x 8 in. cement block. 3 cartons 12 in. x 12 in. plain ceiling blocks. 2 cartons 12 in. x 12 in. interlocking ceiling blocks, some 1 in. & 2 in. used lumber. 7 sheets of corrugated metal 11 ft. x 26 in. new. Lots of metal roof edging, valley tin, ridge roll, eave spouts and etc. 10 ft. soil pipe, large bolt cutter. Norge oil space heater. Zenith combination radio and record player (3 size records). R. C. A. table model radio and record player, cable type block and tackle. T. V. antenna and wire, small electric space heater, 2 car jacks, 2 ¼ in. electric drills, 2 in. water pump, 2 rolls tar paper and 4 gallons tar, 6-5 gallon pails of roof sealer. 4 7.50 x 14 in. snow tires, 2 DeLaval stainless steel milker buckets. Old time thread display case. Shovels, spades, forks, and many many good items to numerous to mention.

Auctioneers note: There are many items to sell, so we must start at 1:30 sharp. This Dodge Panel is real sharp and there are many good items in this sale. Don't miss it.

Al Scherer, Owner

Terms: Cash, or make arrangements with clerk before sale. No property to be removed until settled for. Not responsible for accidents should any occur.

Auctioneers: Charley Quinn & Dutch Leek
Clerk: Security State Bank of Algona

"SAVE BY MAIL"

For Your Savings and Investments

SEE
Home Federal Savings and Loan Assn.

INSURED UP TO $15,000 — FEDERAL SAVINGS AND LOAN INSURANCE CORPORATION — SAFETY OF YOUR SAVINGS

- 4½% Passbook Savings
- 5% Certificates of Deposit

Phone 295-3545 - Algona, Ia.

NW IOWA'S
FARM TRACTOR
HEADQUARTERS

656 LP Demo. loaded 40 hrs.	$5250
806 LP Loaded Demo. 380 hrs.	[illegible]
1964 F706G 1200 hrs loaded	$4695
1964 F806 2 pt. loaded 1100 hrs.	$4750
1964 F806 2 pt. loaded 800 hrs.	$5150
1962 MS WM D	[illegible]
1961 F560 Updated	[illegible]
1960 F560 Std dbr.	$3475
1959 F460 FH New tires	$2475
1958 611 B Caseomatic 3 pt.	$1695
1956 F300 TA Ohld.	[illegible]
1955 Case 411 PS E Hitch	$1595
1953 JD 60	[illegible]
1953 JD 60. Nice	$1275
1950 M. Sharp	$ 925
1950 M Pwr. packed	$ 950
1950 M. New tires	$ 900
1950 JD AP-trol	$ 575
1949 Oliver 77 with hydr.	$ 575
1950 MH 44-4 with loader	$ 475
1941 H New tires	$ 475
1940 M 9 sp Ohld	[illegible]
9N Ford new S and P Nr new tires. O D.	$ 475

COMBINES—RECOND.
READY TO GO AND GUAR.

151 SP combine, cab. 13 ft. robot header. reconditioned	$3750
'63 IH 303 SP combine. Hume reel. header control. cab 12 ft	$6250
AC 90 9 ft. PTO. pickup	[illegible]
1 H No 80. pickup. H reel Above average	$2275
header reconditioned	$3750
IH 76 combine. Hume reel	$ 575
IH 76 combine. Hume reel	$ 675
IH 64 combine. PTO. recond	$ 295
AC 66 PTO Straw chopper. big bins. Sharp	$ 575
'65 229 cornhead	$1495
4 row Brady stalk cutter	$ 875
NH 77 elec. start baler sharp	$ 275
IH No. 2 ensilage blower	$ 275
JD 52 ft. PTO elevator. Sharp	$ 685
IH No. 15 chopper cornhead	$ 825
IH No 20 C chopper C head	$ 750
1 straw rack for IH 76 or 64 combine	$ 40

PLOWS

1-IH No. 70 4-14	$ 675
2 JD 555 4-14	$ 350 up
IH 60L 3-14 Demo	$ 575
JD 555 4-14	[illegible]
IH 311 3-14 sharp	[illegible]
IH 312 3-14 Std Coulters	$ 475
1—IH 34-F43 2 pt. 4-14	$ 375
Oliver 4240 3-14 trip	$ 275
Oliver 4340 3-14 16 trip	$ 195
No 16 3-14 Pc	$ 125
JD 666 5-14 trip	$ 575
MPLS 14 ft. SB tandem	$ 575
IH No. 37 14 ft SB	$ 525

New and used tractors interest free until March 1.
New and used combines interest free until April 1.
On the spot financing available.

ALGONA
IMPLEMENT COMPANY
Algona, Ia. 295-3501
AFTER HOURS PH. 295-5328

FARM FOR SALE — Top ¼ — Murray Co., Slayton, Minnesota. 12 acres pasture, balance tillable. Contact Tom Frankl, Algona, Iowa. 75-76*

YORKSHIRE and POLAND CHINA boars for sale. Farm located 3½ miles north of Woden, 1 mile east on Forest City - Bancroft blacktop and ½ mile north. Laurence Dodden, Woden, Ia. Phone Buffalo Center 562-2566. 33w77-79-81

For the Peach

SEND ADS

Kossuth County Advance
Algona, Iowa
or Bancroft Register
Bancroft Iowa

$1.25 for 10 words or less
10c each for extra words

FOR SALE — 1962 Ford "6" Galaxie 500 sedan, white, stick, extra clean. $700. Allyn Brink, LuVerne, Iowa, (Algona 295-5780). 77*

FOR SALE — Westinghouse base board electric heaters, complete with controls and thermostats. Good condition, used a short time. Phone 295-5036. 77 & 79*

IF YOU DON'T SUBSCRIBE TO THE KOSSUTH COUNTY ADVANCE YOU'RE NOT GETTING ALL THE NEWS FROM THE KOSSUTH AREA

Bancroft Register
"Blanket Coverage For North Kossuth County"
Phone 4361 Bancroft, Iowa

READ'S FURNITURE OF ALGONA

FLEXSTEEL TRUCKLOAD SALE CONTINUES ALL THIS WEEK

— EXCEPTIONAL VALUES IN FLEXSTEEL SOFAS —

TITONKA FARM FOR SALE

160 ACRES in Northeast Quarter of Section 22 in German township. Farm located between Titonka and Buffalo Center. Good buildings, 2-bedroom modern home. Excellent cropland. For information, see or call . . .

RICKLEFS - GEELAN AGENCY

● REALTORS ● INSURERS
2 East State Street in Algona
ARNIE RICKLEFS JIM GEELAN
Phone 295-2491, Algona

BERNINGHAUS HEIRS

FARM SALE
240 ACRES

LOCATED NW¼ SECTION 21 and N½ NE¼ SECTION 20
LOTTS CREEK TOWNSHIP KOSSUTH COUNTY

Contact
A. J. RICKLEFS, referee

RICKLEFS-GEELAN REAL ESTATE 2 E. STATE STREET, ALGONA, IOWA

WINKEL & WINKEL — McMAHON & CASSEL
ATTORNEYS FOR REFEREE

KOSSUTH FARMS FOR SALE

160 ACRES

CRESCO TOWNSHIP — over 4,000 square feet of feeding floor (concrete), 2 silos — 2 large cattle sheds. Good barn, hog house, modernized house — All under cultivation. $15,000 down. Balance good contract.

240 ACRES

PRAIRIE TOWNSHIP — 240 acres of bare land ALL UNDER CULTIVATION. On blacktop highway.

240 ACRES

WESLEY TOWNSHIP — A top farm! Good modern house. Good outbuildings and located on blacktop road.

128 ACRES

CRESCO TOWNSHIP — Adjoining Algona. Many possibilities.

160 ACRES

PRAIRIE TOWNSHIP — 160 acre unit with buildings, located close to Wesley.

20 A. ACREAGE

Adjoining Whittemore, top land, very good buildings, good modern home. Contract $5000 down will handle.

Just Listed

160 A. farm in German Township, Kossuth County, Iowa. A good farm with good buildings.

–SEE SEELEY TO SELL–

TWO KOSSUTH FARMS SOLD IN PAST TWO WEEKS. So NOW is the time to list your farm with Seeley Realty. We have many buyers looking for farms for March 1, 1968 possession. LET EXPERIENCE AND KNOW-HOW SELL YOUR FARM THIS FALL.

SEELEY REALTY — Algona

PAUL M. SEELEY Office Phone 295-2350 Home Phone 295-3174 MARK SEELEY

Have Something To Sell?

Have Something To Buy?

Reach Over 27,800 Families In The "North Iowa Peach"

WANT ADS
MAKE MONEY
for YOU

PHONE TODAY

Start Fall House Cleaning With A NEWSPAPER CLASSIFIED AD!

There's no end to the things a classified ad will sell: furniture, clothing, lawnmowers, garden tools, carpets, appliances, boats, outboard motors, all types of sporting equipment . . . you name it, we'll sell it for you, with a classified ad in THE NORTH IOWA PEACH! To place you ad, stop in, or phone any of the following:

KOSSUTH COUNTY ADVANCE
Algona, Iowa Phone 295-2424

BANCROFT REGISTER
Bancroft, Iowa Phone 4361

BELMOND INDEPENDENT
Belmond, Iowa Phone 444-2331

BRITT NEWS-TRIBUNE
Britt, Iowa Phone 843-3851

FOREST CITY SUMMIT
Forest City, Iowa Phone 582-2112

GARNER LEADER
Garner, Iowa Phone 923,2684

LAKE MILLS GRAPHIC
Lake Mills, Iowa Phone 592-4222

MANLY SIGNAL
Manly, Iowa Phone 454-2216

NORTHWOOD ANCHOR
Northwood, Iowa Phone 324-1051

TORNADO DAY Anniversary Notes

YOU'RE ALL INVITED!

TUESDAY AND WEDNESDAY

OCT. 10-11 LUICK MEMORIAL AUDITORIUM

"The Reconstruction Revue"

LOCAL TALENT — TIME 8:00 P.M.

Admission Adult $1 and Children 50c

UNION SERVICE

SATURDAY OCTOBER 14 —

LUICK MEMORIAL AUDITORIUM

JOINT CHOIRS OF 9 LOCAL CHURCHES
8:30 A.M.

SUNDAY OCTOBER 15
FREE BARBECUE
OPEN HOUSE

IN MANY BELMOND BUSINESS FIRMS AND HOMES

ALL OUR FRIENDS INVITED TOUR BELMOND. SEE HOW IT HAS BUILT BACK

FOR SALE — Hampshire rams. Lambs and yearlings. Choice quality, reasonably priced. Jerry Hall, Sheffield. p20t3*

WELCOME TO
Lynn's
SUPPER CLUB
North Belmond Hwy 69
Serving you the finest foods-doing our best to please you.
OPEN DAILY
11 a.m. to 2 a.m.
Sundays 11 a.m. to 2 p.m.
We also cater to private parties

Witke's
RESTAURANT & AQUA LOUNGE
North Shore Drive
CLEAR LAKE
For the unusual in eating pleasure try our fabulous.
Champagne Buffet
VISIT WITKE'S
GIFTS & ALOHA SHOP

Try A
PEACH CLASSIFIED
AD for fast-fast-fast results.
FIRST
10 words $1.25
each additional
word 10c
PHONE 444-2331
BELMOND
INDEPENDENT

The Belmond Independent

"Heart of This Four County Trade Area"

FOR SALE — 660 International tractor; new overhaul job. Extras. Stewart Eckhoff, Belmond. Phone 444-2485. p22t1*

FOR SALE — Purebred Duroc boars; 1 mi. N, 2¾ E., Belmond. Dale Hauge, 444-8426. p21tf

CENTRAL SOYA CO., BELMOND, IA. one of the top five hundred corporations, offers a challenging and rewarding career opportunity in the field of accounting with on-the-job training. Responsibilities are broadened as the individual demonstrates ability to handle a wider variety of activities.

Requirements are: A Bachelor's Degree in business administration with consideration in accounting or a 2-year associate degree in accounting. Starting salary to $7,500.

If interested, please write to Central Soya Co., Belmond, Ia. 50421, Attention — Tom Minner, Plant Auditor.

All replies will be treated confidentially.

Equal Opportunity Employers

P22t1

Bargains in Our STOREWIDE Furniture SALE

YOU'LL FIND THEM AT

JOHNSTON

FURNITURE — BELMOND

Lake Mills Graphic Oct. 4, 1967

FOR SALE—Registered Berkshire boars. Cutout information, show winnings, health papers. Reasonable prices. Lloyd Klukow, 2 east, ¾ mile south of Conger, Minn.

HELP WANTED—Men for bin moving and tiling. Phone 592-1291, Lake Mills. 23

MAYRATH grain and fertilizer augers. New Mayrath 52-ft. augers. New Ford tractors, plows, combines. Overhaul and repair on all makes. Lake Mills Farm and Dairy Supply. 23

—COMPUTER OPERATOR—

Experienced operator needed for IBM 1440 equipment.

Contact: James Suthers, Employment Manager.

QUEEN PRODUCTS DIV.
KING-SEELEY THERMOS CO.
Albert Lea, Minn.
An Equal Opportunity Employer

FOR SALE—Purebred Peke pups. $25. Marshall Thompson. Call 592-3225. 23

NEW HOMEGROWN potatoes, wholesale-retail. Kansota Farms four miles south of Albert Lea on US 69. Open Monday through Friday until 6 p.m.; Saturdays until 5; closed Sundays. 14-TF

FOR SALE—1962 6-cyl. Chev. motor $50. Marshall Thompson. Call 592-3225. 23

SMORGASBORD

EVERY SUNDAY
from
11 a.m. to 2 p.m.
$1.85 including beverage
$1.00 under 12
3 choices of meat
HOLIDAY GRILL
LAKE MILLS, IOWA

SILO-MATIC silo unloaders and feeding equipment. Fall discounts now on Madison silos. Nelson Silo and Dairy Supply, 125 W. Clark St., Albert Lea, phone 373-6766 or 373-6505. 22-8

NEW AND USED PIANOS AND ORGANS – Used Kimball Grand $495, Used Wurlitzer Console Piano $550, Cottage-Style Upright $395, One Repossessed Organ $725, Baldwin Piano, slightly used $695; Magnus Organ Special $59.95; Player Piano Attachment $275. Cash or Terms. For immediate sale! Jacobson Music Company, 201 South Washington, Albert Lea, Minnesota 23-3

ALBERT LEA'S
FAMILY SHOE STORE
Famous Brands
for the entire family
Plymouth Shoe Store
Albert Lea, Minn.

—FACTORY POSITIONS—

We have openings for skilled welders.

Other factory positions open, no experience necessary.

Apply weekdays 8:00 a.m. to 5:00 p.m. Saturdays 9 to noon.

QUEEN PRODUCTS DIV.
KING-SEELEY THERMOS CO.
Albert Lea, Minnesota
An Equal Opportunity Employer

WE WILL SET THAT
BULK TANK FOR
HEATING AND
CROP DRYING NOW!
Skelgas Sales and Service
VETERAN'S PETROLEUM SERVICE, INC.
Lake Mills, Iowa
Phone – 2-4201 15-TF

USED COMBINES
Two HC 66 Combines
One IH 76 Combine
Two AC 60 Combines

CORN PICKERS
FIVE 2 MH mounted

USED TRACTORS
Two 806 Diesels
Two 806 Gas
One 706 Gas
One 560 Gas
Plus many older tractors

STILL AVAILABLE
NEW COMBINES — 503, 403, 303
234 CORN PICKERS and 2 PR CORN PICKERS.

HELGESON MOTOR CO.
LAKE MILLS YOUR I H DEALER

---

building materials
PAY CASH PAY LESS
LUMBER RETAIL
DIAL 373-4967

OPEN SAT. TILL NOON

Check Our Price On—

- LUMBER
- MILLWORK
- ROOFING
- INSULATION
- PAINTS — Foreman-Ford
- PLYWOOD
- MASONRY SUPPLIES
- BUILDERS HARDWARE
- DOORS—STORMS
- SCREENS
- SHINGLES—SIDING
- SHEET ROCK-WALLBOARD
- OAK FLOORING—CUPBOARDS
- ARMSTRONG CEILING TILE
- ANDERSEN WINDOWALLS

SOUTHERN MINN HEADQUARTERS FOR PRE-FINISHED PANELING

EASY TERMS IF DESIRED

ALBERT LEA LUMBER MART

RR 1 ALBERT LEA

The Belmond Independent

"Heart of This Four County Trade Area"

VOL. 49 NO. 3 OFFICIAL COUNTY PAPER WRIGHT COUNTY IOWA—THURSDAY, OCTOBER 12, 1967 OFFICIAL CITY PAPER 12 PAGES AND SUPPLEMENT

MAIN STREET

BY PAT, DICK, DUANE

note from Edna Hanson Myers, Allen, Tex., reports she was in York when notification ar- that she and The Independent e about to part company (she's that subscription back in good nding again, now). Her absence urred right at the time when rricane Beulah was playing fast d loose with the McAllen vicin-

Edna wrote, "I lost trees and shrubs and have a lot of water. We were so dry all summer, but it doesn't seem now we will ever be dry again."

She adds that she can't imagine y anyone would want to winter McAllen's valley THIS year. "It made a lot of work for every- e. I imagine we look as bad as lmond did, as we have lost a of trees." If it's going to act t way at McAllen, people'd just well stay home.

Ray Wright, Central Soya plant perintendent, last weekend call- attention of the Mainstreeters to fact that rehabilitation of the park tennis courts made pos- le by a $1,154.85 donation from Central Soya Foundation Trust s completed except for installa- n of fencing — which has been hand for some time.

In addition to cash for the project, labor came from Central Soya in the form of time donated by members of the C-S Men's club.

Still good is an offer from Cen- l Soya to supply funds to the ycees for reconstruction of the ewee baseball diamond (destroy- by the tornado) at a new site ar the high school's football prac- e field. The Jaycees hadn't time get at this project during the st summer but have it on their enda for the coming year.

With a shade of proprietary ide we noted the planned in- ction of Don Muhm, the Des oines Register's farm editor, into e Iowa State University Agricul- re Hall of Fame tomorrow even- g at Ames. 'Way back in 1950, on — whose home was then at ritt — was with a gang of ISU urnalism students that put out March issue of The Independent.

Most appropriately, Don was on the staff as "agricultural editor." The kids from Iowa State came up every spring, for several years, to get a taste of actual newspapering. Did a good job, too.

We've watched with interest as on has climbed the ladder as a ofessional journalist. He was with e Omaha World Herald before ing to Des Moines to take over hat is one of the top farm editor bs in the nation. Don's remained good friend, over the years, and take real delight in the recogni- on so rightly coming to him. He s an ISU grad with the Class of 2.

If Police Chief Ray Thompson tches you red-handed with a pis- l in his mitt, you might with me chance of safe escape sprint r cover. But if the man has a ot gun or machinegun ready for ction — forget it! In the Wright ounty Peace Officers' fall pistol hoot Tuesday of last week, Ray cored 100 out of a possible 100 ith the riot gun and tied with hief Doug Dean of Clarion for 1st ith the .45 calibre machinegun ith 190 out of 200. His pistol fir- ng wasn't on a par with his heavy rtillery accuracy.

Game Warden Jack Edwards topped the "expert class" with the pistol, scoring 294 out of a possible 300. Dennis Cook, Eagle Grove policeman, was best of the "sharpshooters" in posting a 283 score.

Harrold Bygness, ex-deputy heriff who's now Goldfield police hief, hit 82 of 100 for the best howing with the .30 calibre rifle. Dean, besides tying Thompson's machinegun score, had the best overall total for the shoot with 635 — followed, at some distance, by Sheriff Bob Blecker with 594 and Patrolman Ben Urban, 590. Patrolman Bill James showed a steady hand with the pistol, chalking up a 286. Belmond officers Jerry Lanigan, George and Fred Kaduce were among the 20 officers who fired at Clarion's gravel pit.

Hospital Notes

Mrs. Virgil Anderson of Kanawha entered Oct. 4 for medical treatment.

Entering for surgery on Oct. 5 was Mrs. George Swaroff.

On Oct. 6, Mrs. Don Jones entered for medical treatment.

Charles Quebe of Corwith entered as a medical patient on Oct. 7.

Mrs. Elba Cook of Rowan entered for surgery and Peter H. Steenblock of Kanawha as a medical patient on Oct. 8.

Entering as accident patients on Oct. 9 were Robert Beschorner and Gerald Beschorner of Emmetsburg. Mrs. Walter Schroeder of Thornton and Gordon Sobeck of Goldfield entered for medical treatment.

Herman G. Vierkant of Meservey entered as a medical patient Oct. 10.

Former resident stricken in N.D.

Word was received Saturday by Thera Fitts of the death on Friday of a BHS classmate in the Class of 1910, Mrs. Sidney (Clara Bond) Mason of Fargo, N. D. Mrs. Mason was the mother-in-law of North Dakota's governor, William Guy, and was a guest in the governor's mansion when she was stricken. She died shortly afterward at a hospital in Bismark, the state capital.

Mrs. Mason was born in Webster City but moved to Belmond with her parents during her childhood. After her graduation from BHS, she had moved to North Dakota in 1915 and was married in 1918 to Sidney Mason. Her daughter Jean is North Dakota's First Lady.

Mrs. Mason was for many years interested in the problem of juvenile delinquency and was active in a variety of ways in combatting

FROM THE FRONT ROW of this cluster of BHS coeds will be chosen the 1967 Belmond High Homecoming Queen, to reign over the traditional festivities scheduled for this Friday. Left to right, they are Jean Mennenga, Patsy Ainger and Debbie Misner. Class Princesses stand to the rear: Linda Aitken, junior; Diane Carolus, freshman; and Peggy Schroder, sophomore.

Plans all set for Tornado Day—

Company's coming Sunday; hope sun shines

Not having exhibited very effective control over the weather in the past, the people of Belmond this week were concentratedly hoping and praying for the blessings of sunny skies and moderate temperature to prevail for Tornado Day this coming Sunday.

With a deluge of state publicity in prospect via the press, radio and television during the balance of the week extending Belmond's welcome to all who aided her following last Oct. 14th's tornado, the size of crowd to be expected could only be speculated. If the weather is nice, there is simply "no telling."

With fingers crossed that no oversights will pop up to plague them, members of the event's steering committee regard plans to be as complete as possible.

Most troublesome of the guesses foisted upon the committee by the uncertainties of the occasion has been, of course, how many to prepare food for. The Jaycees were instructed to be ready for 7,000 with their chicken barbecue, which will be served on the site vacated by the former Belmond Hotel.

Hospitality to Belmond's guests will also be extended at a number of coffee bars variously located around downtown Main street. Those planning to make coffee available include: Jaycees, Jaycee-Ettes, both chapters of Beta Sigma Phi, the Culture Study and Progress clubs (at the new park site), Helland and Long Implements and the Model Cleaners jointly, and the Independent.

A tour route over the area of greatest damage by the tornado will be clearly marked for the benefit of visitors wishing to follow it in their cars. This will cover approximately 30 blocks, leading to the north and east from the intersection of Main street and First avenue NE, and concluding in the south part of town where destruction was considerable.

Parking is something that the powers-that-be simply hope that a kind fate will provide a solution to. It is entirely possible that some visitors may find it necessary to walk a number of blocks to reach the downtown center of activities. Law enforcement officers will be present in force to help direct cars to areas where parking is likeliest to be available.

At 2:30 p. m., the BHS band, Veterans' color guard, Camp Fire Girls, Blue Birds, Cub and Boy Scouts will march from the Kinseth Plumbing corner a block east on Main steet, north past the city hall, and thence to the park bandstand for the brief program to be held at that site.

By the start of this week, contributions to the Tornado Day fund were steadily advancing toward the total of $3,200. Largest donation of the past week was one in the amount of $100 received rrom Central Soya.

A $30 contribution had come in from Armour Agricultural Chemical company and ones in the amount of $25 from Farmers Grain company, and from an anonymous giver.

$20 — New Belmond Theatre, Belmond Ready-Mix; $10 — Christie and Larson, Doug Walrod, Maurice Fahrney, Mr. and Mrs. C. G. Vestweber of Alexander, the Robert Watermillers and the Bud Boelmans; also one anonymous, in that amount.

$5.00 — John Van Gerpen, Dave's TV of Meservey, Ralph Forrestal, Albert E. Olson, Otto Dorr, Mr. and Mrs. Charles Dalrymple of Sea Island City, N. J., and Mrs. Bertha Benson.

After the above had been reported by Ellis Elliott, steering committee chairman, these additional donations came in to bring the total to $3,195:

$50 — We 3 Markets; $35 — Central Telephone; $25 — Belmond Teachers association, W. P. Tyrrell, H. L. Carpenter; $10 — Clifford Johnson, Ethel Brunes, Clarence Johnson, Harvey Hosick of Seattle, Wash., and four in that amount given anonymously.

$5.00 — Mr. and Mrs. Luke Wessels, Mrs. Carrie Nelson, Gamble store, OK Tire Supply, L. W. Gealow, Harm Braner, Jim Cox, plus two anonymous; $2.00 — Mrs. Elsie Ramsay, Burton Lee.

• • •

Bake a batch (or so) for Sunday

About those cookies. . . .

If Tornado Day is blessed with nice weather, Chairman Ellis Elliott foresees that Belmond may well witness the largest crowd of visitors it has ever seen — barring the Sunday following last fall's tornado, when sight-seers came by the tens of thousands.

That will make the various coffee bars in town the centers of large gatherings; and will make it important that a large supply of cookies be available to go with the java.

It is the understanding that, besides the firemen's open house at the fire station — where coffee and doughnuts will prevail — there will be six or eight other locations where coffee will be served.

"A mighty big lot of cookies will be needed to keep the plates filled," Mr. Elliott predicts. "There will not be a general solicitation to line them up. Volunteer bakers are simply requested to get their supplies of cookies to the P & G, We 3, or By-Lo food stores Saturday evening for the Jaycees to dispense to the coffee bars on Sunday.

"This is one phase of Tornado Day hospitality that any number of women may participate in. Plan now to bake a batch — or two — or three."

• • •

BHS Homecoming tomorrow—

Trying it Friday 13th, this time

Friday, the 14th, didn't work out so well. Superstition notwithstanding, BHS students along with the Broncos' football fans and any number of other interested parties hold high hopes that Friday, the 13th, will provide a more successful Belmond High Homecoming than was managed just a year ago this weekend.

Garner, an arch rival over more than 40 years of Belmond gridiron history, will be providing opposition for the Broncos at 8:00 p. m. if everything goes well.

All the trouble started a year ago, just after the Homecoming parade had disbanded. About 15 minutes later, parts of the floats were headed toward Minnesota as "the Belmond tornado" intruded upon the festivities and brought them to an abrupt and tragic halt.

Unlike a year ago when the Broncos' scheduled appearance against Lake Mills was of crucial importance not only in deciding the North Iowa conference grid championship for '66 but in extending the Belmond winning streak to 31 games in a row, the football game this time will be less significant. But a Garner-Belmond clash of ANY sort stirs up plenty of enthusiasm, so Friday's fray will attract keen interest.

Again, there will be three senior girls contending for the honor of reigning as Homecoming Queen and the coronation will be a halftime highlight. Chosen as candidates were Patsy Ainger, Jean Mennenga and Debbie Misner. Class Princesses, who with the losing Queen nominees will serve as escorts to Her Royal Highness, are: Diane Carolus, freshman; Peggy Schroder, sophomore; and Linda Aitken, junior.

A parade of class floats, passing downtown and along Main street with the Homecoming royalty and the BHS band, will again be the afternoon attraction of Homecoming Day. One feature of last year's plans, an 8:30 p. m. bonfire-pep meeting on Thursday night that was permitted with ministerial consent to infringe on "church night," was discarded this time. It just seemed the prudent thing to do.

Activities will come to a close with the traditional Homecoming dance at the high school student center following the football game.

Those are the plans, for Friday the 13th, as they presently stand.

C. Ambrose dies of heart attack

Funeral services for Clyde Ambrose, 65, are to be held this (Thursday) afternoon at 2:00 o'clock at the Eyler Funeral Home in Clarion, Rev. Carl Jensen of the Clarion Methodist church officiating. Burial will be in the Evergreen cemetery at Clarion.

Serving as pallbearers will be: Lyle Erickson, Duane Jenison, Ben and Virgil Nolte, Glenn Morris and Howard Tulp.

Mr. Ambrose died suddenly Sunday afternoon at his home two and a half miles north of Belmond of a heart attack. He had lived at this place the past 11 years, after having earlier farmed a number of years north of Morse Lake.

Survivors include Mrs. Ambrose's wife Lillian; a daughter, Mrs. Paul (Margaret) Quigley of Clear Lake; a brother, Clifford, of Forest City; a sister, Mrs. Lucille Marcellus of West Bend; and five grandchildren.

GUESTS FROM OKLAHOMA

Mr. and Mrs. Harold Classick of Bartlesville, Okla., attended the funeral services held Tuesday of last week at Sibley for Nic Christensen and came here to spend Wednesday and Thursday with his mother, Mrs. H. J. Classick.

Keleher acquires share in Algona clothing business

George Keleher, until recently a partner in the local business establishment of Thompsen-Keleher Clothiers, announces purchase of a half-interest in Bender's Clothing store at Algona.

He will be in partnership with Don McAdams of Estherville in ownership of what is to be called Keleher-McAdams Clothing, but will be in active management of the business. His associate owns a clothing store at Estherville and will continue to live there.

Seller of the Algona store was Eugene Zender, who has owned it since 1958. It was established in 1922 by Mr. Zender's late father, Frank Zender, and operated in partnership with a second co-owner until the elder Zender acquired sole ownership in 1937.

The Kelehers, who had made Belmond their home for nearly 14 years, are selling their residence here and will shortly move to Algona.

200 GREET PALL DORRS ON 25TH ANNIVERSARY

Mr. and Mrs. Paul Dorr were greeted by 200 relatives and friends Sunday at the open house at their home in observance of their 25th wedding anniversary. Their children acted as host and hostesses.

Out-of-town guests were present from Des Moines, Decorah, Cedar Falls, Clear Lake, Iowa Falls, Webster City, Ogden, Sheffield, Hampton, Clarion, Mason City and Alexander.

EG team first in soil judging

Eagle Grove High school's four-man voc-ag soil judging team won top honors in the annual soil judging contest conducted by the Wright Soil Conservation district on Tuesday of last week. Belmond's team placed second and Dows third.

Members of the winning team included: Roger Thompson, Rod Hamer, Steve Amosson and Doug Jergenson. Ron V. Diggens is their coach and instructor.

The Belmond team, coached by Keith Carlson, was comprised of Irvin and Phil Meier, Lynn Henn and Dan Janssen.

Jerry Johnson of Dows was the high scoring individual of the contest and received a plaque. Irv Meier placed third.

Team members from Eagle Grove received individual medals and the traveling trophy which Clarion won last year. The school winning the traveling trophy three times will gain permanent possession.

The contest was held on the Cryder Wicks farm located in Norway township.

In addition to the top three, schools participating in the contest included Clarion, Kanawha and Britt.

HOSPITAL NOTES REPUBLICAN GROUP

Fall meeting of the Wright County Republican Women's organization will be held Friday of next week at the Congregational church youth center here, starting at 2:00 p. m.

Senator Hugh Clarke will be speaker of the occasion. All women interested in activities of the Republican party are extended a cordial invitation to attend.

Two Belmond women are officers of the Republican Women's group, Mrs. Dwight Tyrrell being the president and Mrs. Clarke the secretary.

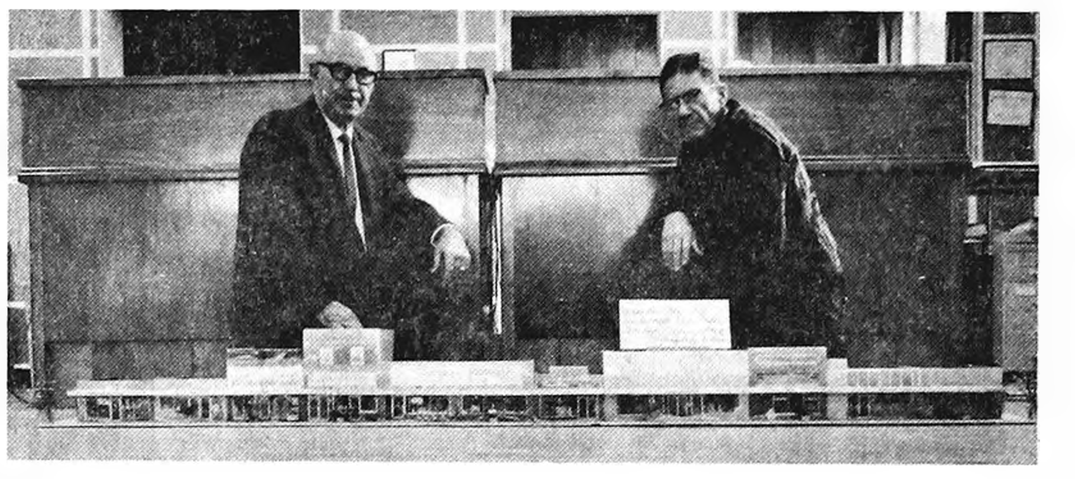

AN ITEM OF INTEREST to Belmond visitors on Tornado Day, this Sunday, will be the model of the south side of Main street's 200 block showing how it will appear when arcaded in accordance with business district development plans for the near future. Looking over the handiwork of Allen Suby, BHS shop instructor, are Cecil Carstens (left) and Chamber Secretary Ellis Elliott. The model is presently on view in the front window of Manager Carsten's IEL&P Co. office.

On Saturday morning—

Heads will bow in thanks, tribute

Activity in Belmond will come to a stop Saturday at 8:30 a. m. as the entire community is urged to assemble at Luick Memorial Auditorium to participate in a memorial and thanksgiving service marking the anniversary of last year's Oct. 14th tornado.

All business places have been asked by the Belmond Ministerial association, which accepted responsibility for conducting the union service, to remain closed until after the program's close at 9:10 o'clock.

Respect will be paid to the six Belmond citizens whose lives ended as the disaster struck: Mrs. Edwin Chapman, Samuel Crabtree, John Greenlander, Mike Kurtz, Ella Mae Pierce and Emma Sorenson.

Gratitude will be expressed for the outpouring of needed assistance that helped so importantly to get Belmond's residents past the period of shock and at the tremendous job of clearing rubble and restoring a semblance of normalcy to their community.

Voices drawn from eight or nine local churches will be heard as a chorus under the direction of Stanley Norson, BHS vocal music instructor. The choir will offer "Sing Praises" and "Let All Creation," the latter composed by Mr. Norson. The entire assemblage will be invited to sing "Now Thank We All Our God."

Mrs. Donald Bunnell will serve as piano accompanist; RaJean Willey and David Swaroff as cornetists and Janice Willey as trombonist will supplement the accompaniment.

Rev. James Rozendaal, president of the ministerial group and pastor of the Bethany Reformed church, will offer the invocation and the benediction will be spoken by Rev. J. Samuel Shelby of the Congregational church.

Scripture selections deemed by the ministers who will read them as particularly appropriate for the occasion will be as follows:

Deuteronomy 8:11-17, Rev. Leo Andersen, St. John Lutheran church; Psalm 23:1-6, Rev. M. L. Jones, Methodist; Matthew 20:1-16, Rev. R. A. Ormsby, St. Francis Catholic; Matthew 25:31-46, Rev. Oscar Laaveg, Trinity and St. Olaf Lutheran; and Psalm 103:1-6, 20-22, Rev. Robert Vander Schaaf, Immanuel Reformed.

A. F. BOHNINGS RETURN FROM JAUNT TO EUROPE

Mr. and Mrs. A. F. Bohning have returned from a three-week trip to Europe. They accompanied a daughter and her husband, Mr. and Mrs. Loren Snyder of Des Moines.

They traveled by jet plane to Paris, France, and from there took a trip into Germany for a few days before going to Bury St. Edmunds, England.

There they visited a brother of Mr. Snyder and his wife, Airman and Mrs. Duane Snyder. The two couples returned to Paris, France, to start the trip home.

Clarion man new Taxpayers' head

Lawrence Courtney of Clarion was elected president of the Wright County Taxpayers association at the group's annual meeting held Monday of last week at Clarion. He succeeds Roy Carwell of Belmond in the position.

Ira Studebaker, Belmond, was elected as vice president and Max Titus of Clarion as secretary-treasurer.

Mr. Titus was earlier named to the board of directors to replace Roy Crawford, a fellow townsman. Elmer Eliason of Kanawha was elected to succeed Lawrence Espe, also of Kanawha, on the board; and as new director from Dows, Boyd Patterson was chosen to replace Dr. G. E. Schnug.

Speaker at the meeting was Representative Ray Bailey of Clarion, who told the association members some of the background of the controversial, new tax law.

COVINGTON HAS NEW JOB

A note received from Phillip Coving requesting a charge of subscription address advises that he has accepted a position with Southwestern Community college at Creston in an assignment he expects will keep him there about one year. His address is 604 N. Maple, Creston, Ia. 50801.

Girl's leg broken in highway crash

Diane Trees, age 7, suffered a broken leg in a three-way crash that occurred on Highway 69 at the Alexander turn-off about 5:30 p. m. last Thursday.

She was in a car driven by Mrs. Harold Bock when the latter, headed south, stopped for approaching traffic preparatory to turning left onto the blacktop.

Edward Whittmore of Hampton, also coming from the north, rammed the rear of the Bock car and shoved it into the path of a third auto driven by Evelyn Bierman of rural Belmond from the south.

Mrs. Bock was treated at Belmond Community hospital for a scalp laceration and leg contusions and her daughter Jeanne, age eight, was treated for leg contusions. Both were then released. No other injuries were caused.

Sheriff Bob Blecker, who investigated the accident, reports the Bock car was a total loss and estimated damage to Whittmore's car at $1,000 and to the Bierman auto, $525.

Whittmore was taken before Justice of the Peace Guy Peters on a charge of failure to have his vehicle under control, pleaded guilty, and paid a fine of $20 plus costs.

CALIFORNIA VISITORS

Mr. and Mrs. Carl Jackway of San Diego, Calif., called Monday at the home of Mr. and Mrs. Ed Kennedy. Mr. Jackway is a former partner of Mr. Kennedy in a business at Goodell. The Jackways have been touring the United States for the past two years and are on their way back to California.

3 races shape up for city election

Arrival of Tuesday's filing deadline for candidates to run for Belmond city offices on Nov. 7 found three members of the present administration facing oppositon.

Russell Porter, who is giving up his post as Ward I councilman to seek the mayorship, will have Floyd Broshar as an opponent.

Norman Pals, a Central Soya employee, has filed as candidate for the council from Ward II and will oppose Glen Crapser, the incumbent.

In Ward III the present councilman, Bob Churchouse, will be involved in a contest with Don Smith. The latter is also a Central Soya employee.

There will be no contest in Ward I, where Frank Patterson accepted nomination to run for the vacancy left by Mr. Porter's retirement as councilman.

Neither of the councilmen-at-large, Gene Griffin and Frank Pollitt, drew opposition, either.

Structure will cost $100,000—

ACCO Seed's new office-lab soon to go up

Plans for construction of a 50x-160-foot Stransteel building on Anderson, Clayton company property lying across Highway 69 from Hill motel were announced this week by Dr. Harold Loden, ACCO Seed division's research director.

Present expenditures on the building will run $100,000 for construction and equipment. Allowance is made for future expansion of ACCO Seed division and its research organization with a 20x50 foot section back of the offices that will be left unfinished for the time being.

The front part of the building, which will extend east and west, will contain seven offices plus a reception room and library. The structure will also contain research equipment and a work bench for the laboratory personnel.

The entire corn research staff of ACCO and the foundation seed production manager will be headquartered in the building. Several men now at other ACCO plant sites will be moving to Belmond on completion of the new building. They will be involved in corn research and will work here except during the growing season.

A professional seed technologist will be hired to supervise the laboratory and will head a quality-control program for the entire ACCO Seed organization. This is a new position, says Dr. Loden; it will be filled when the new facilities are nearing completion and will serve to strengthen the quality-control program.

A cold storage room containing one of the largest collections of corn and sorghum germ plasms in the country — including a world-wide sorghum seed collection — will occupy the middle of the new building.

This room will be equipped to maintain thermostatically controlled temperature and humidity to protect the germ plasm and breeding material. Also in this section will be germinating rooms for cold tests and warm tests of seed.

A back section of the building will house modern machinery for cleaning, sizing and treating foundation seed which is produced by ACCO in Illinois, Kansas and several Iowa locations.

Dr. Loden notes that the ACCO seed research facility is a major addition to the seed operation and points out the emphasis which is being placed on research.

He adds, "The combined efforts of the research team to be located in Belmond will result in new and improved corn and sorghum hybrids."

Fill to level the building site was being hauled in this week and footings for the office-laboratory will be poured within a matter of days.

Henningson Construction company of Mason City, contractor on the job, has promised a January completion date.

Presently going up to the north of the research building is a 70x200-foot Varco steel warehouse that is being erected by Shriver Construction company of Jefferson. Cost of the new storage facility will be $40,000.

LOTS OF ONLOOKERS turned out for the ribbon-cutting Friday morning that marked the grand opening of the Flanagan Real Estate and Insurance Agency's spanking new office. Proprietor Larry Flanagan is shown about to apply scissors to the festive ribbon supplied by Chamber Secretary Ellis Elliott, holding left end of same. Seated behind the desk is Mrs. Neil Flanagan, whose late husband — Larry's father — launched the insurance phase of the business 25 years ago.

Armour plans to hold open house Sunday to show off new facilities

Most of the reconstruction of Armour Agricultural Chemical company facilities damaged or destroyed in the tornado a year ago having by now been completed, Armour's plans to hold open house at the Belmond District headquarters this coming Sunday.

Manager Harold Rose issues an invitation to the public to tour the new office, testing laboratories and other rebuilt or improved facilities between the hours of 12:00 noon and 4:00 p. m.

Although sodding and landscaping of the office grounds will not be completed prior to the open house and certain items needed for the office were still impatiently awaited at mid-week, Mr. Rose says that operations in general have now wholly returned to normal.

Armour personnel are particularly proud of the handsome new office, 68x60 feet in dimension and presenting an attractive front of cream colored brick and antique gold metad with contrasting charcoal panelling. The large steel shed that Armour's purchased from the city of Belmond as an equipment shelter has been re-sided with panelling matching that of the office.

Interior walls of the office-laboratory building are attractively panelled in wood and recessed lighting throughout is an additional feature.

It was with a communal sigh of relief that the Armour staff abandoned the cramped quarters provided by trailers and the basement of the old office and set up in the spacious and carefully planned accommodations of the new office and laboratory.

PRESENTATION of the official charter formally making Belmond's new Kiwanis club a member of the Kiwanis "family" was highlight of the Charter Night Banquet held Monday evening at the BHS student center. Pictured are (left to right): Floyd G. Martin of Webster City, who served as master-of-ceremonies; Russell E. Pearson of Onawa, governor of the Nebraska-Iowa division of Kiwanis; Lyn Van Blarcom, who is serving as first president of the Belmond club; and M. R. "Bob" Cox, vice president.

MESERVEY NEWS

MRS. VERGENA PALS

REFORMED CHURCH

Rev. Peter Yff, Pastor

Thursday:
7:30 p. m. — Mid-week Bible studies.
Sunday:
9:30 a. m. — Morning worship.
10:45 a. m. — Church school.
7:30 p. m. — Evening service.

E.U.B. CHURCH

Rev. Clive Cook, Pastor

Sunday:
9:30 a. m. — Sunday school.
10:30 a. m. — Morning worship.
7:00 p. m. — Senior Youth Fellowship.
7:30 p. m. — Evening service.
Choir practice after the evening service.

Mrs. Alma Freeman of Clear Lake, past Cerro Gordo county president of the American Legion Auxiliary, called on Mrs. Robert Raecker Monday in preparation for the county meeting to be held in Meservey on Tuesday evening.

Mrs. Harm Dirks and girls, Sandy and Pat, spent Sunday in the Gary Dirks home at Cedar Falls.

Invitations received by Meservey library board

The Meservey library board met a week ago Monday with nine members present. Invitations to the Alexander library open house on Oct. 7 and an invitation to the library workshop in Mason City on Oct. 31 and Nov. 1, was received.

Mrs. Mabel Zieman and granddaughter, Jody Frohling, spent Saturday and Sunday at the Richard Jolly home in Ames.

Mr. and Mrs. Henry Kuhlers were Thursday afternoon visitors at the LeRoy Kuhlers home to get acquainted with their new great grandson, who was born Sept. 30 at the Charles City hospital.

Mrs. Dan Schmidt accompanied Mrs. Jack Faaborg and Mrs. Lillie Faaborg to Belmond Thursday afternoon, where they visited in the home of Mrs. Tena Eckhoff.

Mr. and Mrs. Everett Koch of Mapleton spent the weekend with Mrs. Lucille Vierkant and family.

Mr. and Mrs. John R. Schmidt, accompanied by Rev. and Mrs. Peter Koenen of Aplington, returned home last Thursday evening after spending several days visiting friends and relatives in German Valley, Ill.

Mr. and Mrs. Herman Fischer left Tuesday for Canonsburg Pa., where they plan to attend the 40th reunion of the high school class of 1927. They will also visit Mrs. Fischer's brother and wife, Mr. and Mrs. Willis McCullough, at Albany, N. Y., returning home in about two weeks.

Mrs Grace Nissen entered Park hospital in Mason City last Sunday, where she had eye surgery on Monday.

Two servicemen on furlough visit at Vergena Pals home

SP/4 and Mrs. David Swanson of Augusta, Ga., accompanied by HM/2 Bob Swanson, who just recently returned from overseas duties in Vietnam, arrived at the Vergena Pals home Sunday evening for a 30-day furlough.

They will also visit their parents, Mr. and Mrs. Gene Swanson, and other relatives in Willmar, Minn.

County Auxiliary meeting held Tuesday in Meservey

Plans were completed for the fall county meeting of the American Legion Auxiliary at the regular unit meeting held Wednesday evening of last week at the home of Mary Raecker. The county meeting was held Tuesday of this week in Fellowship Hall of the EUB church in Meservey.

The fourth district president, who lives in Decorah, was the guest speaker and the Iowa Girls' State governor, who is from Sheffield, was also a guest at the county meeting.

Eleven members responded to roll call at the regular meeting and the hostess provided refreshments.

Mr. and Mrs. Albert Wendel, accompanied by Grace Riekens of Kanawha, were visitors in the Wayne Libersky home in Lyle, Minn,. Saturday.

Mr. and Mrs. Lucas Bunk and Chris of Renwick and Mr. and Mrs. Roger Heitland and Dennis of Thornton were supper guests in the Bill Fischer home last Sunday honoring their son Mike's third birthday.

Jim Pals of Marshalltown spent the weekend with his mother, Mrs. Vergena Pals.

Mr. and Mrs. Carroll Morris spent last Wednesday and Thursday in Des Moines on business.

Mr. and Mrs. Franklin Fischer of Gilmore City spent the weekend at the Herman Fischer home.

Mr. and Mrs. Harry Kuhlers parents of a girl born Oct. 3

Mr. and Mrs. Harry Kuhlers became the parents of a 6-lb. 6-oz. baby girl born Tuesday, Oct. 3 at the Mercy hospital in Mason City. She has been named Dawn Michele.

Onno J. Suntken reurned home Wednesday after spending eight days in the Mercy hospital in Mason City for X-rays and observation.

MICHAEL G. SMITH NAMED UNIT'S SOLDIER OF MONTH

DA NANG, VIETNAM (AHTNC) — Army Private First Class Michael G. Smith, 22, son of Mr. and Mrs. Clyde Smith of Meservey, was named August Soldier of the Month for the Da Nang Sub Area Command in Vietnam.

A pole lineman in the command's 863rd Transportation Company, Private Smith was selected for his soldierly appearance, knowledge and performance of duties and military courtesy.

He entered the Army in December 1965. Smith is a 1963 graduate of Ventura Community High school.

POSTMASTER SPENDS WEEK AT NATIONAL CONVENTION

Mrs. Sylvia Raecker, Meservey's postmaster, returned last Saturday evening from Atlantic City, N. J., where she had spent the week attending the annual convention of the National League of Postmasters.

Mrs. Raecker is vice president of the Iowa branch of the League. She and 21 other Iowa postmasters, several accompanied by their spouses, travelled to the convention by chartered bus.

Postmaster General O'Brien was speaker at the convention banquet, held at Hotel Shelburne on Atlantic City's famous Boardwalk.

Start RIGHT...

FERTILIZE THIS FALL

Fertilize this fall. It makes good sense for lots of reasons. For instance, you get . . .

- More time for spring planting. And you can plant *earlier*, too.
- Less soil compaction on firm, dry fall fields.
- Improved tilth from winter freezing.
- More advisory time from fall soil tests.
- No waiting for fertilizer delivery.
- The right forms of nitrogen, phosphate and potash stored safely in your soil all winter.

Insure *RESULTS*, too with CFS Plan and Profit Programs. The *complete* start-to-finish way to bigger yields: Soil testing. Crop planning. Prescription-mixed bulk fertilizer.

See Us Now!

CUSTOM FARM SERVICES, INC.
CFS
Robert Krugler, Mgr.
PHONE 692-3335 ALEXANDER

GOODELL NEWS

MRS. TOM REVLAND — PH. 5-8921

GOODELL EUB CHURCH

Rev. Donald Thompson, Minister

Youth Fellowship meets 2nd and 4th Thursday of each month.
Wednesday:
7:30 p. m. — Choir practice.
Sunday:
10:00 a. m. — Sunday school.
11:00 a. m. — Worship service.

ST. MARY'S CHURCH

Rev. R. A. Ormsby, Pastor

Confession before early Mass.

Early Mass at 8:00 a. m. on the second and fourth Sundays of the month.

Late Mass at 10:00 a. m. on the first, third and fifth Sundays of the month.

Mr. and Mrs. Bill Janssen attended the Golden Wedding anniversary Sunday of Mr. and Mrs. Henry Prill at Glidden. Mrs. Janssen and Mr. Prill are brother and sister. The open house was held in the St. John's Lutheran church there.

Mr. and Mrs. Charles Jacobs of Spencer and Mr. and Mrs. E. C. Kienenberger were guests at Sunday dinner in the home of Mrs. V. Eimbrink. In the afternoon, Mr. and Mrs. Vern Schluter and daughters, Mr. and Mrs. Garrett Schreur and sons of Kanawha, John Davids and daughters of Belmond and Laurence Basener of Meservey were callers in the Eimbrink home.

Mr. and Mrs. Bill Janssen left Wednesday for Fort Collins, Colo., to visit with their daughter and family, Mr. and Mrs. Wayne Irelan. The Janssens will be in Colorado for two weeks.

EUB Youth Fellowship to meet Thursday (tonight)

The EUB Youth Fellowship group will meet at 7:30 p. m. in the church Thursday (tonight).

Hostesses will be Mary Ann Nolte and Linda Nolte. Devotions will be led by Lonnie Boller. Beth Steenblock is in charge of the lesson and recreation is by Tom Burk.

Mr. and Mrs. Gilbert Kropp, accompanied by Mrs. Kropp's sister, Leona Schlichting, and Mrs. Frank Kemp visited Sunday in the homes of Mr. and Mrs. Alvin Lauden and Mr. and Mrs. Orville Hinton at Fort Dodge. The Kropps, Leona and Mrs. Kemp enjoyed supper in the Hinton home. The Hintons and the Laudens are Mrs. Kropp's cousins.

Odella Anderson of Wallingford was a guest over the weekend in the O. S. Olson home.

Mr. and Mrs. Dale Shelton spent Sunday visiting in the home of Mrs. Shelton's brother, C. M. Naser of Fort Dodge.

Mrs. Dale McClure, Ricky and Joyce of St. Charles were overnight guests Friday evening in the Dale Brede home.

Mr. and Mrs. J. J. Cook were guests Tuesday of the Golden Jubilee club in Ventura at a dinner held in the EUB church there.

Mrs. Robert McNutt hostess to WSWS meeting Friday

The WSWS met Friday afternoon in the Mrs. Robert McNutt home.

There were 15 members present. Voral Schluter was the lesson leader.

Vierkants attended baptism and dinner Sunday at Belmond

Mr. and Mrs. William Vierkant and children attended the baptism of their granddaughter and niece, LeAnn Jean Payne, daughter of Mr. and Mrs. Loren Payne, at the Trinity Lutheran church in Belmond Sunday morning. Betty and Darcy Vierkant were sponsors.

Mr. and Mrs. Jim Payne and Marvin Meinders of Belmond, Mr. and Mrs. Allen Payne of Thornton and Mr. and Mrs. William Vierkant and family, were all dinner guests at the Loren Payne home Sunday noon at Belmond, honoring the baptism.

Mr. and Mrs. Harold Smith and Audrey Suntken returned to their home in LaCrosse, Wis., Monday noon, after spending a couple of days visiting relatives here. En route home they also visited briefly in the Dean Pruisman home and Audrey visited her father, Onno J. Suntken, at the Mercy hospital in Mason City.

David Haspany attended a Zenith school in Ankeny Tuesday evening.

Mrs. Victor Nordman spent Friday and Sunday in the parental Paul Harris home in Clarksville.

Legion Auxiliary to study Malaysia during new year

The Robbins-Christensen American Legion Auxiliary met in the home of Mrs. Merlin Hanson Thursday evening with 16 members and one guest present. The meeting was called to order in ritual manner by President Mrs. Lee Robbins, Sr., after which communication were shared.

A motion was carried to send a girl to Hawkeye Girls state in June.

The president reported that we have 23 paid members and the quota is 25.

The Hancock County Historical society will meet Tuesday evening at the Goodell grade school all purpose room, with each Auxiliary member furnishing two dozen cookies for lunch.

Hancock county Auxiliary President Barbara Peterson gave a report on the fall district conference at Humboldt, the junior conference at Fort Dodge and a get-acquainted open house at the Legion hall at Crystal Lake in honor of Mrs. Elmer McDorman, Lake Mills eighth district president, all of which Barbara attended.

Mrs. Robbins gave the first in a series of reports on Malaysia, which is the country we are studying this year.

The Hancock county Auxiliary meeting will be held Tuesday, Oct. 24 at 2:00 p. m. at Klemme.

The November meeting will be held in the home of Mrs. V. E. Harris.

AVERY SUNBEAMS

The regular meeting of the Avery Sunbeams 4-H club was held on Saturday in the home of Jolene Lowenberg. The meeting was called to order by President Mary Ellen Anderson, with nine members and one visitor present.

Jolene gave a talk on "Canning and Freezing" and a Demonstration on "Yummy Milk Drinks."

Jolene had charge of the recreation. Lunch was served by the hostess.

June Nolte,
Reporter

Mrs. Art Bates and grandson, Dallis Bates, of Ruthven were weekend guests in the Merlin Hanson home. Mrs. Bates is Mrs. Hanson's mother.

Lauren and Merlin Peterson honored at family gatherings

Mr. and Mrs. Merle Peterson and family of Waverly, Mr. and Mrs. John Peterson and family, Mr. and Mrs. Lauretz Peterson and family and Barbara Peterson were guests for a potluck dinner Sunday in the Roland Peterson home.

The gathering was to honor the Roland Petersons' two sons, Merlin and Lauren, who are home on leave from the service. Lauren is on leave from Ft. Bragg, N. C., and Merlin is on leave before going to duty in Vietnam.

The two young men were also honored at supper Saturday night in the John Peterson home. Other guests were Mr. and Mrs. Roland Peterson of Garner and Sandra Peterson of Mason City.

Proceedings of the Goodell Town Council

This notice contains information concerning the business of Goodell town government. It appears in the public interest, for the public good.

GOODELL COUNCIL PROCEEDINGS

Record of Proceedings of Town Council, Goodell, Iowa
October 2, 1967

Regular meeting of town council called to order by Mayor Robbins.

All members of Council present except Shelton & Waage.

Minutes of last meeting read and approved.

The following bills were presented and allowed:

Roy Boller, salary	$ 110.00
Central Telephone Co., service	10.00
William P. Butts, quarterly salary	50.00
Kenneth Robbins, care of park	18.00
Matt Parrott & Sons, election supplies	15.10
Everds Bros., Inc., reseal of streets	1,438.87
Iowa Elec. Lt. & Power Company, service	100.80
Belmond Publ. Co., proceedings	7.09
McLaughlin Bros., Chevrolet Co. — repair fire truck	423.82

Clerks and Judges for election were appointed.

Adjournment.

William P. Butts,
Town Clerk

Receipts for September, 1967

General fund	$ 412.36
Street	654.35
Public Safety	157.18
Sanitation	314.36
Municipal Enterprise	31.43
Utilities	314.36
Utility Water	130 19

DRINK A GLASS OF COOL MILK FOR QUICK ENERGY

You can have it delivered daily to you home, just phone 5544.

BELMOND CO-OP CREAMERY

Mr. and Mrs. Henry Brede were overnight guests a week ago Wednesday in the home of their grandson and family, the Delwyn Bredes, at Iowa Falls. They returned home Thursday.

Mr. and Mrs. William Engh of Kanawha were Thursday evening guests in the Earl Michelson home.

Mr. and Mrs. Merle Peterson and family of Waverly were weekend guests in the Henry Nolte home. Mrs. Peterson is Henry's daughter

Mr. and Mrs. Robert Jindrich and children of Jessup were Sunday afternoon visitors in the Arthur Lowenberg home.

KANAWHA NEWS

TERRY BETTEN — PH. 762-3718

Building started on nursing home

Kanawha's new nursing home, a project of the entire community, is now under construction. The walls have been erected and the roof completed, and the building will soon be enclosed so that work can continue regardless of weather.

This will be a 44-bed home, 254x-42 feet in dimension with a 26x32-foot additional wing located on a 5½-acre plot of land.

The entire community was urged to buy stock in this project, with a board of directors elected annually to direct the operation of the home.

It is Kanawha citizens' intention that the senior citizens of the community should be able to spend their declining years in a cheerful atmosphere of companionship and close to relatives and friends.

CRAIG TOFTEY TO BRAZIL

Craig Toftey son of Mr. and Mrs. Abner Toftey, left for Brazil on Tuesday. Craig finished Peace Corps training in Milwauke, Wis., and is going as an urban planner.

Mr. and Mrs. Elling Ellingston of Belmond were Sunday dinner guests in the Lloyd Christenson home.

The Manus DeWaards of Corwith were Sunday afternoon guests in the Adrian DeWaard home.

Mr. and Mrs. Adrian DeWaard were guests in the home of Mrs. Rebecca DeWaard of Pella Friday.

Mr. and Mrs. Oscar Johnson were Thursday supper guests in the L. B. Franke home in Mason City.

Mr. and Mrs. Gaylen Johnson and family and Mr. and Mrs. Dudley Johnson and family were guests in the Telford Simon home in Winnebago, Minn., on Sunday. The occasion was a potluck dinner celebrating October birthdays on the Johnson side of the family.

25th anniversary open house to honor the Doyce Friedows

The children of Mr. and Mrs. Doyce Friedow will honor them at an open house for their 25th wedding anniversary on Sunday.

Relatives and friends are invited to call between 2:00 and 5:30 p. m. at the Kanawha Lutheran church.

ANNOUNCEMENT is made by Mr. and Mrs. James DeVries of the engagement of their daughter Suzanne to Pfc. Charles E. Howard, son of Dr. and Mrs. R. T. Howard of Ankeny. A graduate of Mankato (Minn.) Commercial college last June, Miss DeVries is presently employed by the Des Moines law firm of Gamble, Riepe, Martin and Webster. Her fiance is stationed with the U. S. Army in Germany. No date for the wedding has been set.

Mr. and Mrs. Joe Kudej spent Thursday and Friday sight-seeing along the Mississippi river. They went to Wabasha, Minn., crossed over the river and came down on the Wisconsin side to Praire DuChein.

Mr. and Mrs. John Hovland and Mrs. Cora Plover went to Philip, S. D., to funeral rites for a cousin on Saturday. Before returning they spent some time at the Black Hills and Mt. Rushmore.

Mr. and Mrs. Dean Anderson and Dana were weekend guests in the Ardo Anderson home.

Mrs. Fred Pauk, Jr., and children of Fort Dodge were callers Tuesday evening of last week in the Dora Schilling home.

Mrs. Abner Toftey held Home Study club meeting at her home on Wednesday afternoon of last week. Mrs. Melvin Olson was co-hostess.

Diane Shobe and Peter Rasmussen wed in Methodist church ceremony

Miss Diane Dee Shobe, daughter of Mr and Mrs. Harold E. Shobe, and Peter Rasmussen of Clarion were married Sept. 9 at 2:00 p. m. at the Methodist church with Rev. Maurice L. Jones performing the double-ring ceremony.

Given in marriage by her father, the bride wore a floor-length gown of white slipper satin fashioned with an A-line silhouette. The bodice had a scoop neckline and a ribbon trailing to the floor created an empire effect. The elbow-length sleeves were decorated with white lace, pearl centered daisies. Her finger-tip veil of French illusion net fell from a large satin bow. She carried a bouquet of white fringe mums and blue daisies with trailing stephanotis.

Loretta Buterbaugh was maid of honor and Jorja Hill was bridesmaid. Their floor-length dresses were of bonded crepe, empire styled with puffed sleeves and rounded necklines. Miss Buterbaugh's dress was lime green and with it she wore blue accessories. Miss Hill's dress was blue and her accessories were lime green. Their headpieces were satin bows and they each carried a single mum with cascading blue ribbons and greenery.

The flower girl was Tommie Kay Ouversen of Clarion. She wore a blue crepe dress, matching those of the bride's attendants, and carried a basket of blue and white daisies and pompons.

Jim Anderson of Clarion was best man and Dick Brown, also of Clarion, was groomsman. The ushers were Dwight Sann of Clarion and Dennis Whiple. The men of the wedding party wore dark suits and white carnation boutonnieres, except the groom, whose boutonniere was of blue daisies.

The chancel of the church was decorated with two baskets of white gladioli. Mrs. Donald Cleveland played the nuptial music and accompanied Mrs. Roger Johnson as she sang "Entreat Me Not to Leave Thee' and "O Perfect Love."

Following the ceremony, a reception was held in the church parlors with Mr. and Mrs. Alex Zeiger as host and hostess. Sandy Zeiger presided over the guest book. Vicki Missal and Sue Davison of Clarion were in charge of the gifts.

Mrs. Tom Ouversen and Mrs. George Mechem, both of Clarion, cut and served the wedding cake. Mrs. H. C. Stokke and Mrs. Roland Lerdal poured coffee while Mrs. Ralph McDougle dipped punch.

Out-of-town guests were from the state of South Dakota and from Waterloo and Clarion.

The groom is attending Mankato State college at Mankato, Minn., and the bride is employed as a secretary at the courthouse in Mankato.

FIRST METHODIST CHURCH

Rev. James Russell, Pastor

Sunday:
9:45 a. m. — Sunday school.
11:00 a. m. — Morning worship.

WRIGHT CHRISTIAN REFORMED CHURCH

Rev. Frank Einfeld, Pastor

Sunday:
9:30 a. m. — Morning worship
10:45 a. m. — Sunday school.
2:30 p. m. — Afternoon worship.

CHRISTIAN REFORMED CHURCH

Dr. M. Hoogland, Supply Pastor

Sunday:
9:30 a. m. — Morning worship.
10:45 a. m. — Sunday school.
7:30 p. m. — Evening worship.

LUTHERAN CHURCH

Rev. Bernard Oebser, Pastor

Sunday:
9:45 a. m. — Sunday school.
11:00 a. m. — Morning worship.

Mr. and Mrs. Alfred Johnson were guests in the Jake Hess home in Klemme on Monday afternoon. Mr. Hess was taken to Rochester, Minn., that afternoon because of an illness.

Engh's entries do well at Waterloo

Donald Engh, Kanawha exhibitor of purebred Spotted swine, won a number of important placings with his entries in the Meat Animal Show held in conjunction with the National Dairy Cattle Congress that concluded last week at Waterloo.

Hogs from three states were shown in the Spotted breeding hog class of the meat animal show, making for keen competition.

Topping Engh's achievements was showing of the champion sow in the Spotted class. He also had the 1st-place March gilt, reserve champion boar, 5th-place February gilt and the 2nd and 5th-place March boars.

Three birthdays honored by the Ten Birthday group

The Ten Birthday group met Monday afternoon at the Herbert Hill home for a coffee. Birthdays honored were those of Mrs. Leland Dorr, Mrs. John Rokke and Mrs. Abner Toftey.

Mrs. Harold Nelson hostess to Xi Beta Upsilon chapter

Xi Beta Upsilon chapter of Beta Sigma Phi sorority met Monday evening of last week at the home of Mrs. Harold Nelson. Mrs. Russell Tideback gave the lesson on "Color in Your Home".

A "Welcome" Entrance To Any Home

Say Hello to Better Living . . . Electrically!

Ask About the 60/60 Plan
60-instant / entrance plan

This new electric service panel opens the door to modern living. If your home doesn't have an up-to-date electric service entrance, now is the time to use the 60/60 Instant entrance plan. ☐ The Instant entrance plan allows you to modernize your home's service entry and major wiring circuits now and to pay for it on your electric bill on easy budget terms. ☐ You'll be able to say goodbye to overloaded circuits and blown fuses and to install more time-saving, work-saving electric appliances. So wire-up and start living . . . the modern electric way. And take 60 months to pay. **See your electrical contractor today!**

Wire-Up Today Take 5 Years to Pay

This offer available only to Iowa Electric Light and Power Company electric service customers with approved credit. Maximum amount to be financed is $350.

BOWLING

UNSTRIKEABLES LEAGUE

	W	L
Farmers Co-op	13	7
Belmond Creamery	12	8
Boyington's Shellers	11	9
MoorMan's	11	9
Farmers Livestock	9	11
Thornton Lockers	9	11
Groen's Champlin	8	12
P. A. G. Hybrids	7	13

Creamery 4, Boyington's 0
MoorMan's 4, P. A. G. 0
Farmers Co-op 4, Groen's 0
Farmers Livestock 3, Locker 1

High individual game: George Mennenga 203; series: Leonard Schmidt 543.

High team game and series: Creamery 840-202—1,042 and 2,400-606—3,006.

TRI-CITY LEAGUE

	W	L
Bier Electric	15	9
Schulte Insurance	15	9
H & G Feeds	15	9
Koenen's DX	14	10
Klemme Implement Co.	14	10
Henning Construction	9	15
Pepsi Cola	3	21

Klemme Implements 4, Pepsi 0
H & G Feeds 3, Schulte's 1
Koenen's 3, Reminder 1
Bier's 3, Henning's 1

High individual game: Ken Dorenkamp 204; series: Herman Boelman 564.

High team game and series: H & G Feeds 862-188—1,050 and 2,452-564—3,016.

BOARDSPLITTERS LEAGUE

	W	L
Chapman Service	9	3
Hamm's Beer	14	6
Bowl-Mor	7	5
Mello Maid	11½	8½
Farmers Grain	10	10
McLaughlin Chevrolet	10	10
Fullerton Lumber	5½	14½
Jake & Nell's	5	15

Chapman's 3, Jake & Nell's 1
Mello Maid 3, Hamm's 1
Bowl-Mor 3, Farmers Grain 1
McLaughlin's 3, Fullerton's 1

High individual game: Larry Schimp 248; series: Roger Kinseth 643.

High team game and series: McLaughlin's 788-103—891 and 2,161-309—2,470.

MAIN STREET LEAGUE

	W	L
Woodford-Wheeler	14	6
P & G Grocery	16	8
Kinseth's	14	10
ACCO Seeds	13	11
Belmond Independent	11	9
Thompsen Clothing	9	15
Helland & Long	9	15
Spahn & Rose Lumber	6	18

Independent 4, Spahn-Rose 0
P & G 3, Thompsen Clothiers 1
Helland-Long 3, Kinseth's 1
ACCO 3, Woodford-Wheeler 1

High individual game and series: Vern Dippel 242 and 645.

High team game: Woodford-Wheeler 911-138—1,049; series: ACCO 2,606-327—2,933.

PINBUSTERS LEAGUE

	W	L
Rich's Tap	11	1
C-S Maintenance	8	4
1st State Bank	7	5
Central Soya Millers	5	7
Armour's	4	8
Bowl-Mor	1	11

Rich's Tap 4, Armour's 0
Maintenance 3, Millers 1
1st State Bank 3, Bowl-Mor 1

High individual game and series: Vern Schmale 202 and 544.

High team game and series: Bank 809-179—988 and 2,369-537—2,906.

HAPPY EIGHT LEAGUE

	W	L
Alexander Bank	14½	5½
Aldinger's	13½	10½
Greenhouse	13	11
Bowl-Mor Bookies	12	12
Printing Service Co.	12	12
Redder's Drug	10	14
Courson Agency	9	15
Johnston's Furniture	8	12

Courson's 4, Johnston's 0
Greenhouse 3, Redder's 1
Aldinger's 3, Bookies 1
Alex Bank 2, Printing Service 2

High individual game and series: Helen McNulty 188 and 498.

High team game: Greenhouse 765-66—831; series: Courson's 2,000-321—2,321.

LUCKY EIGHT LEAGUE

	W	L
We 3 Market	18½	5½
Laundromat	16	8
Joe's Skelly Service	13	11
State Saving Bank	11	13
P & G Grocery	11	13
Rich's Tap	10½	13½
Howell's Music	10	14
ACCO Seeds	5	19

We Three 4, ACCO 0
Laundromat 4, State Bank 0
Rich's Tap 3, Howell's 1
Joe's Skelly 2, P & G 2

High individual game: Eleanor Robertson 190; series: Lois Hafermann 523.

High team game and series: Rich's Tap 714-110—824 and 2,076-330—2,406.

NEWCOMERS LEAGUE

	W	L
Miller's Insurance	13	11
Meservey Co-op	13	11
Thornton Co-op	13	11
Lowell's Shoes	13	7
Meservey Bank	12	12
Lynn's Lounge	11	13
Duke's Garage	11	9
Midwest Egg Co.	7	17

Lowell's 3, Miller's 1
Duke's 3, Meservey Bank 1
Thornton Co-op 3, Midwest Egg 1
Lynn's 2, Meservey Co-op 1

High individual game: Sharon Schmale 190; series: Helen Thada 499.

High team game and series: Thornton Co-op 775-120—877 and 2,079-306—2,385.

TWILIGHT LEAGUE

	W	L
Wilson Apiaries	2	1
Belmond Motors	2	1
Central Soya	2	1
George's Auto	2	1
Bowl-Mor	1	2
Kinseth Plumbing	1	2
Style Shop	1	2
Gen's Shop	1	2

George's 2, Gen's Shop 1
Central Soya 2, Style Shop 1
Belmond Motors 2, Kinseth's 1
Wilson Apiaries 2, Bowl-Mor 1

High individual game and series: Lucy Wessels 187 and 479.

High team game and series: Lucy Wessels 187 and 479.

High team game: Bowl-Mor 362-113—475; series: George's 1,104-198—1,302.

Kanawha assumes sole possession of NSC top spot

Kanawha's Bulldogs took a long stride toward their third consecutive North Star conference gridiron title last Friday night by spoiling Sheffield-Chapin's homecoming with a 14-7 victory over the Spartans.

It was the host eleven's first NSC defeat and left Coach Bob Erickson's outfit the only team in the loop without a conference loss.

The Spartans scored first on a six-yard run by Steve Groesbeck, who also carried for the extra point. But the Bulldogs retaliated with two second-half touchdowns on runs of 46 and 19 yards by Norman Baker and both conversions were made good.

Boone Valley drew even with the Spartans in a tie for second place with a 20-7 decision over Meservey-Thornton. The Lancers' only tally came on a short pass from Dave Siskow to Doug Caffrey.

CAL notched its first loop win with a 13-0 verdict over Klemme. With all the scoring done in the final period, Coach Everett Oliphant's boys got their first marker on a 37-yard run after a blocked punt by Arlan Miller and then chalked up a second tally on a two-yard plunge by Roger Nelson. Quentin Christensen passed to Kent Morton for the second extra point.

NORTH STAR FOOTBALL STANDINGS

	W	L	Pct.
Kanawha	3	0	1.000
Sheffield	2	1	.667
Boone Valley	2	1	.667
Ventura	2	1	.667
CAL	1	2	.333
Klemme	1	2	.333
Corwith-Wesley	1	2	.333
Meservey-Thornton	0	3	.000

Clarion jr. high trips Colts 6-0

Good line play wasn't enough to bring the Belmond junior high Colts a victory against Clarion here Wednesday afternoon of last week as they bowed to the visitors, 6-0.

Clarion tallied the first time it gained ball possession, marching about 60 yards and scoring on a short plunge. The point attempt was stopped.

Coach Jack Steinberg's Colts put on three god drives but once were stopped by a fumble and the other two times lost the ball on downs in the vicinity of Clarion's 20.

Except on the visitors' touchdown advance, the Belmond defense performed well.

The Colts will conclude their four-game card with a tilt at Forest City next Wednesday afternoon.

Best of Belmond's League Bowlers

Week of Oct. 2nd

MEN'S LEAGUES

HIGH SERIES	
Vern Dippel	645
Roger Kinseth	643
Anson Avery	604
Gary Gabrielson	601
Carroll Morris	600
Jack Lobdell	597
Larry Kinseth	597
John Robertson	596
Dean Pals	586
Vern Schmale	584

HIGH GAME	
Larry Schimp	248
Jack Lobdell	245
Vernon Dippel	242
Roger Kinseth	235
Pete Pals	233
Anson Avery	222
Carroll Morris	222
Gary Gabrielson	215
Larry Kinseth	214
J. Lanigan, D. Pals	213

WOMEN'S LEAGUES

HIGH SERIES	
Lois Hafermann	523
Helen Thada	499
Helen McNulty	498
Lucille Diddy	496
Eleanor Robertson	493
Sharon Modderman	488
Eva Larson	480
Lucy Wessels	479
Vivian Johnson	478
Shirley Lobdell	476

HIGH GAME	
Eleanor Robertson	190
Sharon Schmale	190
Lois Hafermann	188
Helen McNulty	188
Shirley Lobdell	187
Vivian Johnson	187
Lucy Wessels	187
Donna Cockram	186
Sharon Modderman	185
B. Ahlstrom, H. Thada	180

Bowl-Mor Lanes
BOWL
For FUN!

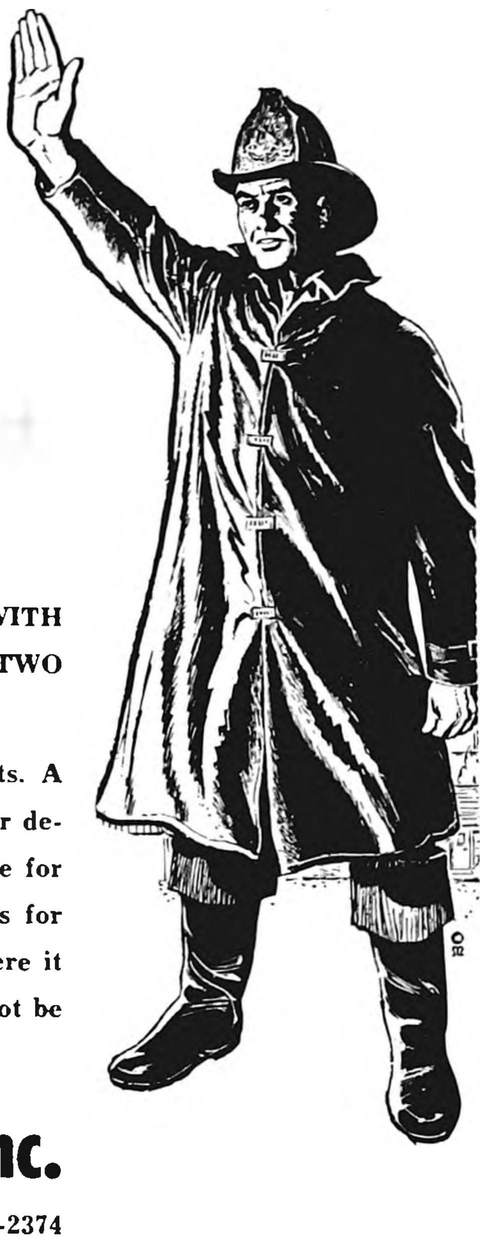

Where Electricity is Concerned . . .
Don't Do It Yourself
Call For A
Qualified Electrician

We urge you to keep electrical equipment in good repair and avoid over crowded outlets.

MISUSE OF ELECTRICITY AND FAULTY ELECTRICAL EQUIPMENT ARE THE CAUSE OF EVERY

5th FIRE

IN THE UNITED STATES, RANKING WITH MATCHES AND SMOKING AS THE TWO LEADING CAUSES.

Fuses are 'safety valves' for electric circuits. A blown fuse means the circuit is overloaded or defective. Be sure your fuses are the right size for your circuits — usually 20 amps for circuits for light. Be sure your TV set is in a place where it gets adequate ventilation. A TV set should not be installed in a tight cubicle.

Packard Electric, Inc.
BELMOND PH. 444-2374

PREVENT FIRES BEFORE THEY START

YOU CAN PREVENT FIRE

Carelessness CAN CAUSE FIRES

Avoid Fires USE ELECTRICITY

Here Are Some Simple Safety Rules
Make Every Week Fire Prevention Week

- Fuses are for your protection. Under no circumstances place pennies under fuses.
- Do not place electric cords in door jams. This breaks the covering.
- Cords should never be run over radiators or steampipes. Insist on cords made for damp places where contact with metal will occur.
- Never run cords under rugs. They become worn quickly, and are dangerous.
- Never have heating appliances connected when not in use. Fire can start in this way.
- Do not disconnect appliances by pulling on the cords. This pulls the cord from the plug and can cause fires.
- Cords should never be used as substitutes for permanent wiring. Have an experienced electrican check the "load" on each outlet.
- Insist on approved label cords for all appliances.
- Be sure to have all electrical repairs and other work done by experienced electricans that know what they're doing.

Your Electrical System Is Just Like Your Body: Have It Checked By Your Electrical Doctor Once A Year!

ie instant energy
Iowa electric light and power company
SERVING THIS COMMUNITY SINCE 1915

STOP
FIRES
SAVE LIVES

Where Electrical Work Is Involved
Don't Do It Yourself Call A Qualified Electrician
CALL US!

Fire Prevention Week
Is A Good Time To Check
On Possible Misuse of Electrical
Wiring and Equipment

- Overloaded Circuits Caused by inadequate wiring
- Crowded Outlets
- Fixtures and Appliances

WE ARE AT YOUR SERVICE
WALROD ELECTRIC
PHONE 2388 308 3RD ST. NE
BELMOND

S & M FINANCE
WE LOAN
$ $ $
- SMALL LOANS
- CONSOLIDATED LOANS
- AUTO LOANS
OR FOR MANY OTHER PURPOSES
S & M FINANCE
CLARION, IOWA PHONE 532-2857
1ST IN NORTHERN IOWA

The right time: Now!
The right fertilizer: Sinclair Premium!

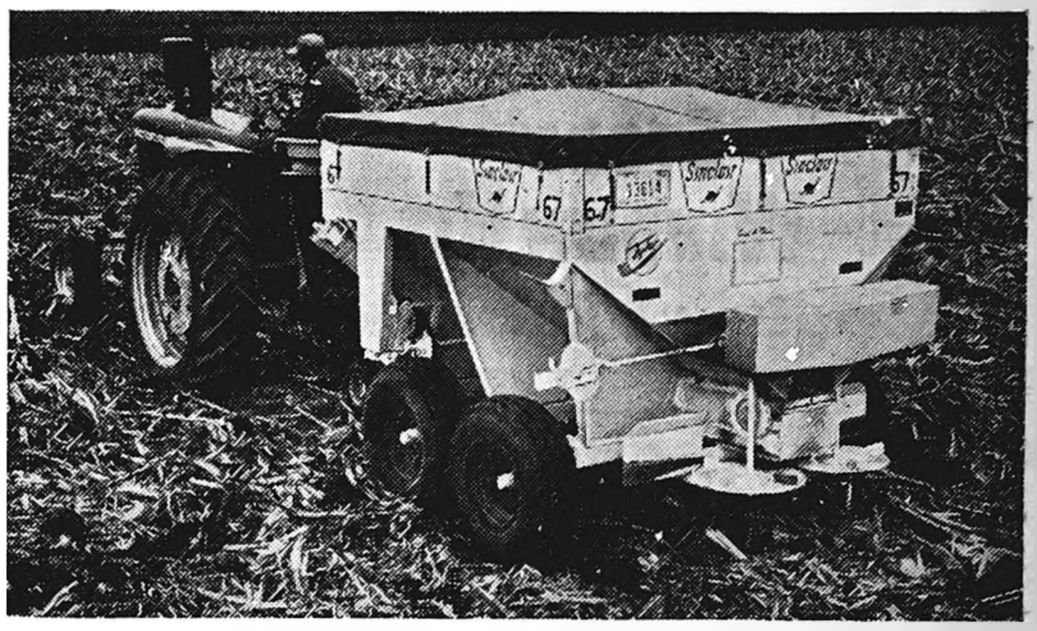

Plow down Sinclair Premium Fertilizer this fall because:

Fall Application:
- Reduces soil compaction.
- Saves spring hours for planting.
- Speeds decay of residues.
- Insures against failure to fertilize because of muddy fields in spring.

Sinclair Premium Fertilizers are:
High analysis • Water-soluble • Homogenous • And they spread uniformly.
For Sinclair Premium and Custom-Blended Fertilizers, Spreaders and Spreading Services, call or visit your
SINCLAIR FARM CENTER

PLANT AT GOODELL
TO ORDER PHONE KLEMME 587-2650

Sinclair
Sinclair Petrochemicals, Inc.

THIS IS NATIONAL FIRE PREVENTION WEEK

Your Belmond Fire Department Urges You To Check For Fire Hazards In Your Home Today!

EVERYONE WELCOME
TO VISIT THE FIRE STATION
DURING THE HOURS OF 7 TO 9 P.M.
THROUGH SUNDAY—SEE HOW WELL
EQUIPPED THE FIRE DEPARTMENT IS

FILL IN THIS CHECK LIST
FOR YOUR OWN SAFETY

____1. Rubbish-trash Accumulation.
____2. Ashes improperly handled
____3. Flammable liquids unsafe
____4. Paint and oil rags unsafe.
____5. Storage & work areas congested
____6. Burnables too near heat devices
____7. Smokepipes and flues unsafe
____8. Masonry chimneys unsafe
____9. Gas fueled devices unsafe
____10. Electric circuits overloaded
____11. Electric cords and motors unsafe
____12. TV-Radio sets, poor location
____13. Yard and garage clean-up needed
____14. Building maintenance needed
____15. No doors to basement or bedrooms
____16. Baby sitter information needed
____17. Home fire extinguisher needed
____18. Survival escape plan needed

BELMOND FIRE CO.
SERVING THIS COMMUNITY FOR 87 YEARS

READY MIXED
CONCRETE
DRIVEWAYS • PATIOS • SIDEWALKS • STEPS
● WALLS ● FOOTINGS ● FEED LOTS
● FOUNDATIONS
FREE ESTIMATES ON ANY JOB
PHONE 5528 OR AFTER 6 P.M. 8473
BELMOND READY MIX

Easy-On®
39¢
Easy To Install Inside Or Outside!
72" x 36" PLASTIC SHEET WITH MOULDING AND NAILS

Transparent Plastic
STORM WINDOW KIT
Lloyd's Hardware & Appliances

Make Your Own LOW COST, STORM DOORS, STORM WINDOWS, PORCH ENCLOSURES

WITH ONE OF
Warp's TOP QUALITY
Cheaper than Glass
WINDOW MATERIALS
FLEXIBLE, SHATTERPROOF, MADE BETTER, LAST LONGER
Just Cut and Tack On
All 36" wide
Only 33¢
Only 28¢
Only 44¢
Only 63¢
FLEX-O-GLASS
GLASS-O-NET
WYR-O-GLASS
SCREEN-GLASS

WE HAVE THE GENUINE
SPAHN & ROSE LUMBER CO.

for profitable
MEAT-TYPE HOGS

follow the...
MASTER PLAN
MASTER MIX

The birth-to-market Master Plan produces big, healthy litters . . . heavy weaning weights . . . fast-growing, meat-type hogs. And all this at the lowest cost possible! With the Master Plan, you get 100 lbs. gain on just 267 lbs. feed!

See us today . . . and ask about Master Mix MARKET RADAR, the new service that helps you plan ahead for greater hog profits!

market radar

Farmers Grain Co.
PHONE 2498 BELMOND

Eiffel Tower

COMPLETED IN 1889, THIS FAMOUS PARIS LANDMARK WAS THE TALLEST TOWER BUILT BEFORE THE ADVENT OF TELEVISION

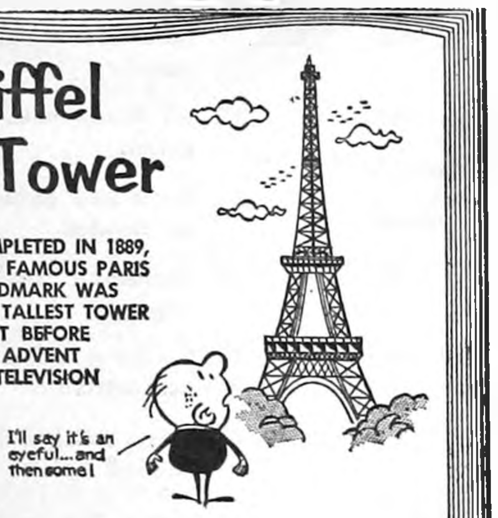
I'll say it's an eyeful...and then some!

Tower to heights in this community by banking with us.

© BUSINESS FEATURES

First State Bank
BELMOND PH. 2216

FEDERAL DEPOSIT INSURANCE CORPORATION
$15,000 MAXIMUM INSURANCE FOR EACH DEPOSITOR
MEMBER

Indians prove easy, 37 to 7—

—SPORTS—

Four Klinefelter TD's pace Bronco victory

STATISTICS

	B	FC
First downs	8	6
Yards gained rushing	308	115
Yards gained passing	104	52
Total yards gained	412	167
Yards thrown for loss	24	49
Net yards gained	388	118
Passes att.-comp.	16-6	24-9
Passes intercepted by	2	0
Fumbles committed-lost	2-1	3-1
Yards penalized	70	1
Punts	3	3
Average yards, punts	27	*31

*Omits blocked punt

Two possibilities were in the cards Friday night when the BHS Broncos travelled to Forest City after having lost for the first time in 36 starts the weekend before. The boys in Blue-and-White would be "flat," with their defeatless streak broken; or they would be raring to show that they are a lot better team than they appeared against Buffalo Center.

The 37-7 thumping they handed the Indians clearly reflected the mood the Broncos were in. And it didn't take very long for them to prove they meant business.

They had their first score on the board in just 59 seconds, after receiving the opening kickoff. Mike Klinefelter returned the ball 26 yards, to the Belmond 40; he hit the line for five, Rick Hawley followed with 12 — then Mike scampered off left tackle 43 yards for the tally. Paulo Canineau's conversion kick into the stiff wind was good and the Broncs led 7-0.

What? Two field goals!

That pretty well established the way the evening was going to go. The game was extraordinary from two standpoints. Though Paulo made only one of five conversion kicks, he sent two field goals through the uprights for unquestionably the first such an accomplishment in North Iowa conference history. And although Belmond got only eight first downs to the Indians' six, they netted 270 more yards for the night.

One reason for the apparent discrepancy in first downs was the fact that on all five of their touchdowns the Broncos missed out on registering a 1st-and-10 due to how the TD's were scored. And Klinefelter contributed in no small degree to distorting the picture. He got the second Belmond tally just a bit more than five minutes after the first on a 64-yard sprint; and he added the third less than 2½ minutes later on a 20-yard burst. That made the 1st-quarter score 19-0 for the Blue-and-White and Forest City was clearly a beaten team.

Havens scores No. 4

In the second quarter, a Belmond drive was stopped barely short of a 1st-and-10 on the Indians' 16; and after forcing Forest City to punt from the 18 that travelled only to the 40, the Broncos poked across their fourth TD of the half as Don Havens sneaked over from the two. An 18-yard pass gain, Havens to Lee Barkema, helped set up the marker.

A couple of minutes later, Belmond was back on the Indians' 18 after Glen Gabrielson recovered a Forest City fumble. The Broncos' hopes of still another touchdown were thwarted, but with only 42 seconds of the half remaining Paulo accurately booted a field goal from the 25 (the line of scrimmage was the 15) and Belmond held an intermission lead of 28-0.

Wind hampers passing

A brisk wind hampered the passing game of both teams, but a vastly improved pass defense also helped keep Danny Schmidt — the losers' highly regarded quarterback — from doing much aerial damage. In fact, the Indians were able to net only 52 yards on nine completions out of 24 tries and two of Schmidt's passes were intercepted as the Bronco line put a strong rush on him.

Belmond took about 5½ minutes of the third quarter to get its only touchdown of the last half. It was set up by a Barkema interception on Belmond's 10 which was returned clear to the Indians' 35. Klinefelter carried the final 30 yards on four attempts, going over from the 10 to make it 34-0. Paulo's kick was wide; and when given a second chance after FC was offside for its only penalty of the evening, had his second try blocked.

Short punt aids Indians

Forest City's lone tally came after a wind-blown punt by Jim Studebaker in the 4th quarter travelled only eight yards, to Belmond's 40. A 15-yard roll-out by Schmidt was the biggest gain of the ensuing drive and a Belmond offside penalty moved the ball from the 10 to the five, where Schmidt found Jeff Adams with a pass that brought the marker. Wray Hallett ran the point to make it 34-7.

Coach Chuck Stalker used generously from his sophomore forces during much of the remainder of the game and they would have produced a TD of their own except for an unfortunate clipping penalty. After a Forest City march had been stopped on the Bronco 20, Lennie Johnson found Joey McLaughlin with a beautiful pitch deep in Indian territory and Joey went all the way for an apparent score.

Clip cancel's touchdown

But an over-anxious Bronco soph had thrown a wholly needless clip into a Forest City secondary defender and the ball was brought back to the 25 — then a 15-yard penalty stepped off to the 40. After a 1st-and-10 was achieved at the FC 20, another clipping penalty stopped the Bronco advance and Paulo missed a field goal try from the 38.

Soon afterward, Belmond regained possession on the Indians' 29, made a 1st-and-10 at the 17 and finally wound up with 4th-and-5 at the 12. Paulo's toe was called upon once more and he sailed the pigskin through the bars from the 20 to fix the final score at 37-7.

Mike averages 11-plus

Klinefelter wound up his evening's work with an average of 11-plus yards for 19 carries. Work of Korthas and Barkema in keeping the Indians' aerial attack under control should be particularly mentioned. And while the Belmond line in general did itself real credit, explosive charges by Gene Pals contributed especially heavily to the 49 yards lost by Forest City during the course of the game.

It was a satisfaying victory for the Broncos, and left their followers thinking they just might keep their slate clean the rest of the way if they continue to play as they did Friday night.

Cases of unknown "TB" sought via contact program

A search for possible, but as yet, unknown cases of tuberculosis will begin soon in Wright county.

The program, sponsored by the Wright County Tuberculosis and Health association, is known as a contact x-ray program and will be directed by Alice Alleman, R. N., and Miriam Vroman, R. N., public health nurses of Wright county.

Mrs. Alleman and Mrs. Vroman will be advised by physicians in the community of those persons known to have been in contact with an active case of tuberculosis. Each person referred to them is asked to have a tuberculin skin test. This test, done by the family physician, will screen out those not needing a chest x-ray.

A positive reaction to the skin test does not necessarily indicate tuberculosis. Those, however, who do react to the test are advised to report to the state mobile x-ray unit for the chest x-ray.

This program has the approval of the Wright County Medical Society, the Iowa State Department of Health and the Iowa Tuberculosis and Health association and is financed from the sale of Christmas Seals.

Only those persons previously advised to report for an x-ray can be accepted by the mobile unit. Because of its specialized nature, the program is not open to the general public.

Interpretations of the x-ray films will be done by a certified radiologist of the state department of health. Confidential findings will then be reported to the family physician.

Follow-up work with the program will be done by Mrs. Alleman and Mrs. Vroman in cooperation with county's physicians.

Garner homecoming foe of Broncs; Cards bring 3-1 record into tilt

You'll have to go back something more than 10 years to find the time that Garner last faced a gridiron clash with Belmond boasting a better mark up to that point in the season than the Broncos. That is the unusual state of affairs this year, though, as the Cardinals prepare for their appearance as Belmond's Homecoming foe here Friday night.

Coach Gary Kubik's outfit made a five-point total advantage over their first three adversaries count for a many victories and was in the undefeated ranks until Osage tripped the Cards last Friday, 19 to 6.

No Belmond rivalry is older than that with Garner, and the Hancock countians heavily dominated the series during the early years. However, in the last 13 meetings the best the Cardinals have been able to do was salvage a 12-12 tie in 1961 — the only deadlock between the schools in 43 clashes.

Garner last posted a victory over the Broncos in 1953, by a 28-7 tally.

Coach Kubik has 11 lettermen back from his winless crew of '66 and the Cardinals' 21-18 conquest of Mason City Newman plus 14-13 squeakers over Lake Mills and Northwood represented Garner's best start since the days of Tom Busch & Company in 1963.

With Buffalo Center steadily speeding out of reach in the 1967 North Iowa conference title chase and with the toughest part of its schedule behind it, Coach Chuck Stalker's Broncos haven't the inspiration of a crack at the crown to spur them on.

But against Forest City they seemed determined to prove their season's start didn't accurately reflect their abilities — and they can still clinch the NIC runner-up spot by dumping Garner and the rest of their loop foes. If they play the calibre of ball this weekend that they did last, the Cardinals could be in for a busy evening.

NORTH IOWA CONFERENCE STANDINGS

	W	L	T	pts.	o.p.
Buffalo Center	3	0	0	87	39
Garner	2	1	0	34	45
Lake Mills	2	1	0	45	20
Belmond	1	1	1	67	55
Forest City	1	2	0	27	68
Osage	1	2	0	32	19
Britt	0	2	1	34	53
Northwood	0	3	0	13	40

LAST WEEK'S GAME RESULTS

Belmond 37, Forest City 7
Buffalo Center 26, Britt 13
Lake Mills 19, Northwood 0
Osage 19, Garner 6
Kanawha 14, Sheffield-Chapin 7
CAL 13, Klemme 0
Boone Valley 20, Meservey-Thornton 7

GAMES THIS FRIDAY

Garner at Belmond
Lake Mills at Britt
Buffalo Center at Northwood
Forest City at Osage

PLAY PRO FOOTBALL
Over a million dollars and 1,000 Mustangs up for grabs. Get your FREE cards and players pictures Just by driving in to
LLOYD'S STANDARD SERVICE
Ph. 5597

For TV Service
PHONE 2279
LATHROP TV
707—3rd St. NE
BELMOND

Warp's
FLEX-O-GLASS
Crystal Clear Shatterproof Plastic
MAKES YOUR HOME WINTER-TIGHT, DRAFT FREE
Only 33¢ Lin. Ft. 36" wide
Also in 28" and 48" widths
For Windows, Doors, Porches, Breezeways
Cut With Shears Tack Over Screens

Genuine FLEX-O-GLASS is the only plastic window material that carries a 2 year guarantee. The name FLEX-O-GLASS is printed on the edge for your protection.
At Hardware & Lumber Stores Everywhere
Another Warp Bros. Chicago 60651
Plastic Pioneers in Plastics Since 1924

WE HAVE THE GENUINE
Warp's TOP QUALITY WINDOW MATERIALS
HOLD IN HEAT - KEEP OUT COLD
Cheaper than glass—For Storm Doors & Windows, Porch Enclosures

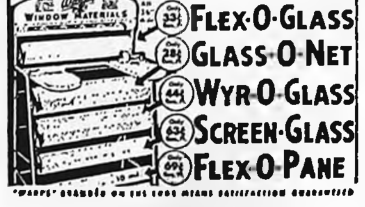

Coast-to-Coast Store

Johnston Funeral Home
AMBULANCE SERVICE
DIAL 7811

"Fall Fertilization Is Profitable"
SAY IOWA STATE UNIVERSITY AG EXPERTS AT AMES

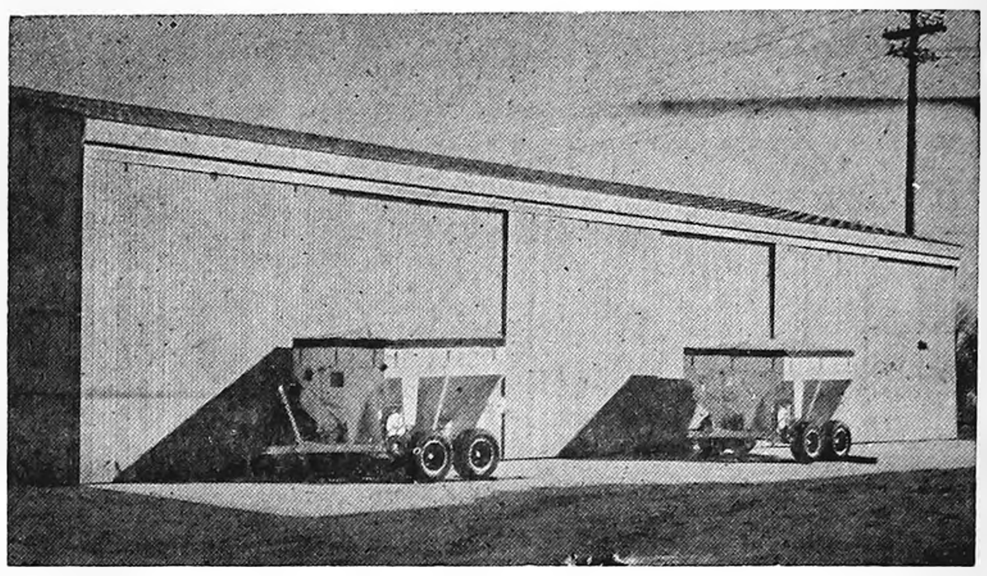

NOW . . . Is The Time To Fertilize Because Of The LOWER . . . Unit Cost Of Fertilizer LESS Soil Compaction.

START THE SMITH—DOUGLASS WAY NOW!
- FREE Soil Sampling, (Exact Prescription)
- 3-4 Day for Results (Immediate Service)
- Approved Laboratory Tests (Dependable recommendations)

WE RECOMMED BULK SPREADING FOR . . .
- Fall Plowdown on Pasture Land . . . Bean Ground and Oats Stubble.

● BULK SPREADER SERVICE AVAILABLE
WE DELIVER — YOU SPREAD IT

PLEASE NOTE — Until further Notice We will be open Saturday Afternoons.

SD SMITH-DOUGLASS FERTILIZER
Farmers Grain COMPANY
PHONE 2498

Winterize NOW! -with

antifreeze AND COOLANT
Ride The Hot One... CONOCO! Hottest Brand Going®
BERNS CONOCO
Belmond Phone 2266

Dance at Rich's Tap
FRIDAY—SATURDAY—OCT. 13—14
MUSIC BY THE
MOONLIGHTERS
ONE OF IOWA'S TOP 4-Pc. COMBOS
FEATURING JUDY CAULKINS ON THE ORGAN
● AIR CONDITIONED FOR COMFORT
NO ADMISSION NO COVER CHARGE

CHURCHES

CALVARY BAPTIST CHURCH

Louis H. Miller, Pastor

Sunday:
9:30 a. m. — Sunday school.
10:30 a. m. — Morning worship.
6:45 p. m. — Young people's hour.
7:30 p. m. — Evening worship
Thursday:
7:30 p. m. — Bible study and prayer.

ST. FRANCIS CHURCH

Rev. R. A. Ormsby, Pastor

Early Mass at 8:00 a. m. on the first, third and fifth Sundays of the month.

Late Mass at 10:00 a. m. on the second and fourth Sundays of the month.

Confession Saturday at 4:00 to 5:00 and 7:00 to 8:00 p. m.

BELMOND BIBLE CHURCH

Thursday:
7:30 p. m. -- Prayer service.
8:30 p. m. -- Choir rehearsal.
Sunday:
9:30 a. m. -- Sunday school.
10:30 a. m. — Worship service
6:30 p. m. -- Training hour.
7:30 p. m. -- Evening service.

ST. JOHN LUTHERAN CHURCH ALC

Leo H. Andersen, Pastor
Mrs. Warren Thompson, S. S. Supt

Saturday:
9:30 a. m. — Confirmation class.
Sunday:
9:30 a. m. — Sunday school, Youth class, Bible class.
10:30 a.m. — Worship Service.

METHODIST CHURCH

Maurice Jones, Pastor

Thursday:
2:00 p. m. — Ruth circle meets with Mrs. Ralph Wendel. Martha circle meets with Mrs. Tillie Easton.
7:00 p. m. — Chancel choir.
8:00 p. m. — Evening circle meets with Mrs. Don Robinson.
Saturday:
8:30 a. m. — Union Worship service at the school.
Sunday:
9:15 a. m. — Sunday school.
10:30 a. m. — Morning worship.
5:30 p. m. — Methodist Youth Fellowship.

ST. OLAF AND TRINITY LUTHERAN CHURCHES

O. Laaveg, Pastor

TRINITY

Thursday:
6:45 p. m. — Junior choir.
7:30 p. m. — Senior choir.
Saturday:
8:30 a. m. — Appreciation Day Service in school auditorium.
9:30 a. m. — Junior confirmands
10:30 a. m. — Senior confirmands.
Sunday:
9:45 a. m. — Sunday school and Bible classes.
11:00 a. m. — Worship service.
Wednesday:
8:00 p. m. — Bible and prayer hour.

ST. OLAF

Thursday:
2:00 p. m. — ALCW.
8:00 p. m. — Choir.
Saturday:
1:00 p. m. — Junior confirmands.
2:00 p. m. — Senior confirmands.
Sunday:
9:30 a. m. — Worship service.
10:45 a. m. — Sunday school and Bible class.

BETHANY REFORMED CHURCH

James E. Rozendaal, Pastor

Our Sunday services are broadcast locally, 880 kc. on your dial.

Sunday:
9:30 a. m. — Morning worship. Sermon title: "We Believe in the Holy Spirit". John 14:18-31.
10:40 a. m. — Church school.
6:45 p. m. — Youth Fellowship.
7:30 p. m. — Evening praise. Sermon title: "Set Free." Exodus 12-15.

"Make me a captive, Lord, and then I shall be free." George Matheson.

CONGREGATIONAL CHURCH (The United Church of Christ)

Rev. J. Samuel Shelby, Minister

Thursday:
7:30 p. m. — Choir rehearsal.
Friday:
3:30 p. m. — Junior choir.
Saturday:
8:30 a. m. — Community worship at Luick Memorial auditorium: "Tornado Day".
9:30 a. m. — (this week only) Confirmation class.
Sunday:
9:45 a. m. — Church school
11:00 a. m. — Morning worship, Twenty-first Sunday after Trinity; sermon by the minister.
5:00 p. m. — Pilgrim Fellowship supper.

Everyone is welcome at our services.

The minister is available for personal counseling by appointment.

IMMANUEL REFORMED CHURCH

Rev. R. Vander Schaaf, Pastor

Sunday:
Laymen's Sunday will be observed with Bill Jurgens of Latimer as guest speaker at the morning service.
9:30 a. m. — Morning worship, sermon topic — "The Second Saddest Thing in the World."
Sunday school following morning worship.
7:30 p. m. — Evening service.

Thought Gem: A religion without mystery must be a religion without God."

● Belmond Locals

Mr. and Mrs. Harry Lauen of St. Paul, Minn., and Mrs. Bert Lauen are spending this week with the Roger Lauen family in Denver, Colo.

Mr. and Mrs. Robert Davis of Boone spent the weekend in the Elmer Soma home. They were joined at dinner Sunday by Mr. and Mrs. David Soma of Eagle Grove.

Mr. and Mrs. A. H. Stoltenberg were joined by Mr. and Mrs. Clifford Miller and Joan of Thompson at the A. W. Stoltenberg home at Mason City a week ago Sunday to help Mrs. A. W. Stoltenberg celebrate her birthday.

Mrs. Ronnie Schroder of Iowa Falls is spending this week in the Elmer Soma and E. E. Schroder homes.

Mr. and Mrs. Frank Batman of Ames visited Mr. and Mrs. A. H. Stoltenberg on Friday evening.

Mr. and Mrs. Vernon Gillespie, Sr., and Shirley of Oklahoma City, Okla., were recent weekend visitors in the A. H. Stoltenberg home.

Mr. and Mrs. Harold Simerson were supper guests Tuesday evening of last week in the home of Mr. and Mrs. Charles Nelson at Des Moines.

Mr. and Mrs. Kenneth Goering of Des Moines were Saturday overnight guests in the Virgil Johnson home. They were enroute to Marcus to attend a reunion of classmates of Mrs. Goering while in nurse's training.

2 for the price of 1 - PLUS A PENNY!

REXALL ORIGINAL 1c SALE

Starts Thursday, October 12

PROMPT, EXPERT PRESCRIPTION SERVICE
Rely on our Rexall Pharmacist. Your good health is our most important concern.
YOUR Rexall PHARMACY

Watch for Our 1c Sale Announcements on Television

TOILETRIES and COSMETICS

DELUXE DUSTING POWDERS
Choice of four fragrances: Twig, American Beauty Rose, Adrienne, Lavender.
5-OZ. BOX, PUFF REG. 1.75 2 for 1.76

69c DEODORANT, RO-BALL. Rexall, 1 oz. .... 2 for .70
98c SHAMPOOS and HAIR RINSES. Rexall .... 2 for .99
2.50 AEROSOL COLOGNES, Rexall. 3 oz. .... 2 for 2.51
1.50 AMERICAN BEAUTY ROSE or TWIG COLOGNES, Rexall. 2½ oz. .... 2 for 1.51

MEDICINE CHEST NEEDS

REXALL VITAMIN B-1 Thiamine Hydrochloride
1.23 25-mg. Tabs, 100's .... 2 for 1.24
1.79 50-mg. Tabs, 100's .... 2 for 1.80
3.19 100-mg. Tabs, 100's .... 2 for 3.20
4.98 100-mg. Tabs, 250's .... 2 for 4.99

REXALL RUBBING ALCOHOL
First quality. With glycerin to help prevent dry skin.
PINT REG. 79c 2 for 80c

FAMILY NEEDS

BOXED WRITING PAPER
Plain or decorated. Matching envelopes.
REG. 98c 2 boxes 99c

MEN'S & LADIES' HAIR BRUSHES
Various styles, sizes.
REG. 2.00 to 3.00
2 for 2.01 to 2 for 3.01
79c 5-Row Brush ...... 2 for .80

REXALL VITAMIN C ASCORBIC ACID TABLETS
Bottles of 100 tablets
.77 50-mg. .... 2 for .78
1.03 100-mg. .... 2 for 1.04
2.13 250-mg. .... 2 for 2.14
3.89 500-mg. .... 2 for 3.90

25c SHOE LACES. All colors, types .... 2 Packs for .26
1.98 BILLFOLDS, Men's & Ladies' .... 2 for 1.99
25c to 39c BOBBY PINS, rubber-tipped. Black, bronze .... 2 Packs .26 to .40
4.69 KANTLEEK FOUNTAIN SYRINGE. Red or White .... 2 for 4.70
4.39 KANTLEEK HOT WATER BOTTLE. Red or White .... 2 for 4.40
89c BABY TALC, Rexall. 1 lb. .... 2 for .90
89c BABY CARE(TM) LOTION OR OIL. 10 fl. oz. .... 2 for .90
39c & 89c DENTAL FLOSS, 30 yds, or 100 yds. .... 2 for .40 and 2 for .90
39c & 59c BABY PANTS, Vinyl Bloomer Styles .... 2 prs. .40 and .60
1.95 CLIFTON FEVER THERMOMETERS. Stub, oral, or rectal .... Now 2 for 1.96

79c MILK OF MAGNESIA, Rexall. Plain or flavored. 12 fl. oz. .... 2 for .80
49c PEROXIDE, Rexall. Medicinal 3%, 10-vol. Pint .... 2 for .50
1.39 DICALCIUM PHOSPHATE TABLETS, Rexall. 100's .... 2 for 1.40
2.59 VITAMIN B-COMPLEX FORTIFIED CAPSULES, Rexall. 100's .... 2 for 2.60
98c TRI-SALVE OINTMENT, Rexall. Triple antibiotic. ¼-oz. tube .... 2 for .99
29c to 79c ADHESIVE TAPE, Rexall. Various sizes .... 2 for .30 to 2 for .80

REXALL ALCO-REX RUBBING ALCOHOL
Fine quality rub. PINT REG. 59c 2 for 60c

REXALL HAIR SETTING GEL
Reg. or hard-to-hold 8 oz. REG. 1.25 2 for 1.26

KLENZO TOOTHBRUSHES
Nylon Bristle. REG. 49c 2 for 50c

BELMONT RUBBER HOUSEHOLD GLOVES
Non-slip. REG. 89c 2 Prs. 90c

SPUNTEX SHEER COMFORT SUPPORT NYLONS
Seamed or seamless. REG. 4.95 2 Prs. 4.96

REXALL SACCHARIN TABLETS
Bottles of 1000 each.
.98 ¼-gr. .... 2 for .99
1.29 ½-gr. .... 2 for 1.30
1.69 1-gr. .... 2 for 1.70

REXALL MOTH CRYSTALS
Kill larvae, too! POUND REG. 89c 2 for 90c

AEROSOL COLOGNES
Four Fragrances "In Tune with Fall." 3 oz. EACH REG. 2.50 2 for 2.51

REXALL GLYCERIN SUPPOSITORIES
Adult and Infant. JAR of 12 REG. 53c 2 for 54c

LYCRA® SUPER SHEER SUPPORT NYLONS
REG. 5.95 2 Prs. 5.96

LORIE BUBBLE BATH
Floral scents. Box of 20 Pkts. REG. 65c 2 for 66c

REXALL ½-Gallon VAPORIZER
Multi-speed. REG. 9.95 2 for 9.96

ELECTREX HEAT PAD
3 temperatures. REG. 6.95 2 for 6.96

BOXED CHRISTMAS CARDS
Religious designs. REG. 1.00 2 boxes 1.01

Rexall SUPER SPECIALS NOT 2 for 1 PLUS A PENNY, BUT "WOW" WHAT BUYS!

CARDIGAN LIPSTICKS
Choice of 6 luscious shades!
REG. 1.00 each 3 for 1.25

SUNBEAM CORDLESS ELECTRIC TOOTHBRUSH
With 4 brushes 9.99

SUNBEAM 2-SLICE TOASTER 12.88

7-PC. KITCHEN TOOL SET
Melamine handles. 2.99

DELUXE LADY SUNBEAM SHAVER 9.99

SUNBEAM MEN'S SHAVER
Stainless steel head. 12.67

WESTCLOX ELECTRIC ALARM
Plain dial. 3.31

G. E. CLOCK RADIO
With "Snooze Alarm." 12.99

ASPIRIN, 5-gr. Rexall. 100's	.79 FOR TWO
BUFFERED ASPIRIN, Rexall. 100's	1.20 FOR TWO
MONACET APC TABLETS, Rexall. 100's	1.20 FOR TWO
MI-31 ANTISEPTIC MOUTHWASH, Rexall. Pint	1.09 FOR TWO
KLENZO ANTISEPTIC MOUTHWASH, Rexall. Pint	1.09 FOR TWO
BLUE ORAL ANTISEPTIC MOUTHWASH, Rexall. Pint	1.09 FOR TWO
TIMED ACTION COLD CAPSULES, Rexall. 10's	1.54 FOR TWO
MINUTEMAN CHEWABLE VITAMINS, Rexall. 100's	2.67 FOR TWO
ONE TABLET DAILY MULTIPLE VITAMINS, Rexall. 100's	1.98 FOR TWO
BRITE SET HAIR SPRAY, Rexall. 14-oz.	1.15 FOR TWO
FAST PERMANENTS, Rexall. 5 types	1.00 EACH
REDI-SHAVE AEROSOL SHAVE CREAM, Rexall. Reg., Menthol. 11 oz.	.99 FOR TWO
EMERALD BRITE SHAMPOO, Rexall. Plastic bottle. 7 fl. oz.	.99 FOR TWO
BRITE CONDITIONING SHAMPOO, Rexall. Plastic bottle. 7 fl. oz.	.99 FOR TWO
CARA NOME HAND CREAM, Rexall. 4 oz.	.99 FOR TWO
CARA NOME HAND LOTION, Rexall. 8 oz.	.99 FOR TWO
TOOTHPASTE, Rexall. Regular or Fluoride. 6¾ oz.	.99 FOR TWO
BRIGHTENER TOOTHPASTE, Rexall. 6¾ oz.	1.06 FOR TWO
COOL BLUE CREAM DEODORANT, Rexall. 1 oz.	.79 FOR TWO
COOL BLUE ROLL-ON DEODORANT, Rexall. 2 oz.	.99 FOR TWO
REDI-SPRAY DEODORANT, Rexall. 5 oz.	.99 FOR TWO

Prices plus tax where applicable.

MANY MORE ITEMS ON SALE... HURRY IN!

REDDER Rexall DRUG

ERV REDDER — Pharmacist PHONE 2436

BARGAINS FOR ALL-AROUND THE HOUSE...

HOME FURNISHINGS SALE

DO YOUR CHRISTMAS SHOPPING NOW — SPECIAL SAVINGS!

PERMALUX SOFAS

Lifetime Guarantee

Gold Nylon Frieze, rubber cushion	$250
Dark brown 90" long, nylon	$260
Modern gold, heavy tweed, wood trim	$245
Olive green nylon, casters	$245
Dark brown nylon frieze	$250
Quilted print, fabric 90"	$375
Blue green small pattern	$285
Gold small pattern, 3 cushions	$225
Sleeper sofa, olive green tweed	$219
Sleeper sofa, gold and brown tweed	$349

EARLY AMERICAN LIVING ROOM PIECES

CRICKET ROCKERS
Green or Print
Now $54

CAPTAIN'S ROCKERS
Plaid or Corduroy
Now $50

Rocking Love Seat
OLIVE GREEN
Now $115

HI-BACK ROCKER
Red and Black Plaid
Now $50

3 CUSHION SOFA
Heavy Nylon Tweed in Blue Green or Gold
Was $324 Now $265

3 CUSHION SOFA
Maple Wood & Trim, Copper Color Nylon Fabric
Now $194

3 Cushion Print Sofa
Arm Covers, Heavy Duty Nylon cover — Best Buy
Was $324 Now $125

BEDROOM FURNITURE

3 pc. Walnut finish
BEDROOM SET
Was $219
Now $165

3 pc. Walnut finish
BEDROOM SET
Was $194
Now $135

3 pc. Cherry finish
Italian Provincial BEDROOM SET
Was $349
Now $235

3 pc. Solid Maple
EARLY AMERICAN BEDROOM SET
Was $349
Now $225

3 pc. Hickory Wood
BEDROOM SET
Pecan finish
Now $449

Twin Size
HOLLYWOOD BED
Mattress-Box Spring Steel frame and Headboards complete
$75—$85 and $95

Amazing SALE of Fabulous FLOOR COVERINGS

INLAID LINOLEUM OR CORLON
$7.95 VALUE
INSTALLED
NOW ONLY $4.95 Sq. Yd.

Plush-in 12 colors
BEDROOM CARPET
Now $6.95 sq. yd.

Nylon Tweed-perfect colors
CARPET
Now $6.95 sq. yd.

LARGE SELECTION OF
CARPET
NYLON—ACRILAN—Etc.

Scroll design
NYLON CARPET
Now $7.25 sq. yd.

Heavy Acrilan pile
CARPETING
Now $8.95 sq. yd.

Top Weight
Acrilan Carpeting
Good colors
Now $9.75 sq. yd.

DINETTES–DINING ROOM FURNITURE

LARGE SEVEN PIECE DINETTE $135
Add elegance and convenience to everyday dining with this deluxe set. Top and edges of mar-resistant plastic

Light Walnut finish table–4 chairs $110

ROUND
Cork pattern table top & 4 swivel chairs $135

MODERN WALNUT
DINING ROOM SET
Dropleaf Table — 4 Mate Chairs
$209 Matching China 125.00

SOLID MAPLE
DINING ROOM SET
Dropleaf Table — 4 Mate Chairs
$215 Matching China $145

OCCASIONAL PIECES

SOLID MAPLE
KNEEHOLE DESK
Now $65

SOLID MAPLE
DROPLEAF TEA CART
Now $59

OLIVE GREEN
RECLINING CHAIR
Now $75

OLIVE GREEN
ROCKING RECLINER
Nylon or Naughahyde
Now $120

WALNUT
SECRETARY DESK
Now $109

SOLID WALNUT
Swivel Office Chair
Now $69

Fruitwood finish oak
Entry Console & Mirror
Now $65

Hi-Base Swivel Rockers
In many colors
Now $44

Hi-Back Swivel Rockers
Brown-Beige-Gold-Blue Green
Now $55

MR. AND MRS.
CHAIRS & OTTOMAN
While they last
Now $135

Italian Provincial
Decorator Chairs
White & Gold-Green Gold
Now $94

Marbilized individual
Decorator Tables
with large gold base
Now $27

Fibre glass
ROOM DIVIDER
Amber glass
Now $29.50

CHECK OUR MATTRESS AND BOX SPRING PRICES

JOHNSTON Furniture PHONE 7812 BELMOND

BETTER QUALITY FRIENDLIER SERVICE GREATER SAVINGS

HEN TURKEYS

PARTS MISSING
8 TO 12 LB. AVE.
READY FOR THE OVEN
29c Lb.

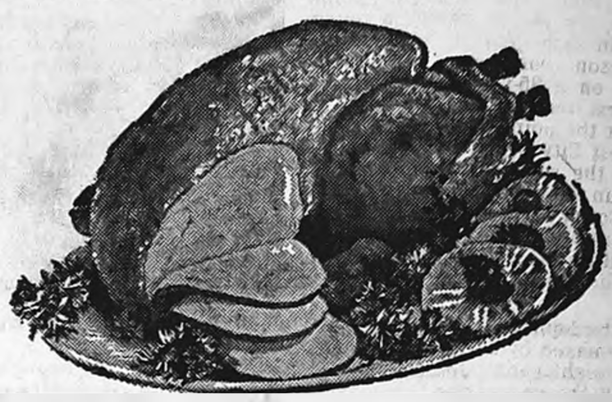

PICNICS lb. 37c

Round Steak 79c lb

SIRLON TIP OR TOP
Round Steak ...... 88c lb

ROLLED RUMP OR ROUND
ROAST .... 88c lb

HOMEMADE
Pork Sausage ..... 39c lb

WILSON'S PORK
Lunch Loaf .... 39c lb

BEEF
Stew Meat .... 59c lb

Beef Shanks 39c lb

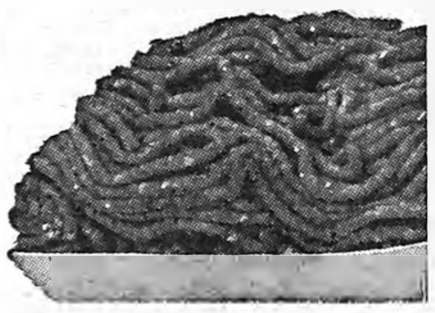

GROUND BEEF
3 lbs. $1.39
EXTRA LEAN... 3 LBS $1.69

Nestle's QUIK 2 Lb. Box 69c

PARTY PACK
Mixed Nuts Can 69c

NEW BUTTER FLAVORED
Wesson Oil Pint 39c

THANK YOU
Cherry Pie Filling No. 2 Can 39c

YACHT CLUB
Chili Beans 7 300 Cans $1.00

PACKED IN OIL
SARDINES 2 Cans 29c

FAMILY FAVORITE
ICE CREAM
MAY'S
98c Gal.

APPIAN WAY
PIZZA 3 for $1.00
LOWEST PRICE EVER

WAGNER'S
POPULAR
FRUIT DRINKS 5 Qt. SIZE $1

BATMAN & ROBIN CUPS 7¢ EACH

WE'RE LOADED WITH BUYS!

VAN CAMP'S
NO. 2 CANS
PORK 'N BEANS
6 For $1

MAXWELL HOUSE
Coffee
WITH $10 ORDER
2 Lbs. 99c

ALL DAY SATURDAY BELMOND STORE ONLY
Barbecue Hamburgers Buy Em By The Bag 10c ea

25 FREE STAMPS
WITH PURCHASE OF
3 BAGS HALLOWEEN CANDY

Celery
BUNCH
19c

Seedless GRAPES 2 LBS 29c

Green Peppers Each 5c

GIFTMASTER DISCOUNT PRICE
SUGAR
10 Lb. Bag 69c
YOU SAVE 60c
PLUS 2 FILLED CARDS

MAXWELL INSTANT 6-oz.
Coffee 10-oz. $1.19 79c

BETTER QUALITY FRIENDLIER SERVICE GREATER SAVINGS

Monarch Potato CHIPS Twin Pack 29c

LEMON OR REG.
Diet-Rite Pop 16-oz. Bottles 6 FOR 49c

DEL MONTE
Chunk TUNA 3 CANS $1.00

NIBLET'S
Whole Kernel Corn 5 Cans $1

MARIGOLD
Party Chip Dip 29c

PAPER
BAKING CUPS Pkg. 10c

1-LB. JARS — COLLEGE INN EGG
Noodles 'n Chicken 3 FOR $1

BONUS BUYS
IN FROZEN FOODS

WELCH'S
Grape Juice 5 6-oz. Cans $1

NEW SEA PACK BREADED
Shrimp Steak Pkg. Of 4 59c

BAKERY
HOMEMADE
PUMPKIN PIES
39c each

HOMEMADE
ORANGE DONUTS .... 39c dz

FLAVOR KIST
Sandwich Cookies 2 LBS 49c

FALSTAFF BEER 6 PACK 98c

Real Gold
Concentrate
Orange—Grape—Blended Fruit
6-oz. Can
10c

Monarch Flour 10 Lbs. 99c

Morton's
PLAIN OR IODIZED
SALT tube 10c

SHOP THE STORE NEAREST YOUR DOOR—YOUR BUDGET WILL THANK YOU!

WE 3 MARKETS

BELMOND
GOODELL

KANAWHA
HAMPTON
BRITT

ADVERTISED SPECIALS
GOOD THROUGH WED., OCT. 18 1967

We Reserve The Right To Limit

FC gridders bow to Junior Broncs

Belmond High's froshmore gridders racked up a team of hefty opposition from Forest City here Monday night, 28 to 6.

With the Junior Bronc backfield combination of Quarterback Lennie Johnson, Tim Dirks and Joey McLaughlin providing more offense than the visitors could handle, the victors scored a touchdown in each quarter.

Johnson connected with Tom Sharer on a 35-yard pass play for the first marker and then swept end for the point.

Forest City brought the count to 7-6 in the second stanza when an end run covered 80 yards. Dirks gave Coach Jerry Kintzi's outfit extra working margin before halftime by balling over from the five, McLaughlin carrying for the extra point.

A third-quarter Belmond drive was climaxed by another Dirks gallop of eight yards, Johnson sweeping for the conversion.

The winners' final touchdown came in the last minute of play when Johnson found Fred Erdman with a pass for a 25-yard advance to the end zone. A Johnson flip to Ron Gimapp brought the extra point.

Next Monday evening, the Junior Broncs travel to Garner.

Cecil Eccles aids unit in gaining Air Force praise

CHEYENNE, Wyo. — Staff Sergeant Cecil D. Eccles, son of Mr and Mrs Glen A. Eccles of Belmond, has been recognized for helping his unit win the coveted U.S. Air Force Outstanding Unit Award.

Sergeant Eccles, a surveyor at Francis E. Warren AFB, Wyo., as a member of the 1370th Photo Mapping Wing will be entitled to wear the distinctive blue service ribbon as a permanent decoration.

The wing was cited for accomplishing an extensive aerial photo mapping survey and related geodetic missions well ahead of schedule and at cost savings.

A major subordinate unit of the Military Airlift Command, the 1370th provides mapping and survey missions in response to Air Force and other Defense Department needs. Its personnel are stationed at numerous locations in the United States and are often deployed throughout the world.

The sergeant is a graduate of Belmond Community High school.

Mr. and Mrs. Jerry Suntken and Dana of Meservey were guests Sunday in the home of Mrs. Genevieve Suntken.

Public Notice

Notice is hereby given that on the [illegible] day of October, 1967, at the hour of 8:00 o'clock P. M. in the City Hall, the Board of Adjustment will hold a public hearing on the application of [illegible] for a variance on the following described property

Lot 6, Block 12, Railroad Addition. Description of variance, — reduction in side yard requirement.

BOARD OF ADJUSTMENT
Lois J. Hammond, Secretary
3t1

PVT. HOWARD PALS

• • •

Army promotion to Howard Pals

FT DIX, N. J. (AHTNC) — Howard G. Pals, 23, son of Mr and Mrs Dick D. L. Pals of rural Belmond, was promoted to Army private pay grade E-2 upon completion of basic combat training at Ft Dix, N. J., Sept. 14.

The promotion was awarded two months earlier than is customary under an Army policy providing incentive for outstanding trainees.

As many as half the trainees in each training cycle are eligible for the early promotion, based on scores attained during range firing, high score on the physical combat proficiency test, military bearing and leadership potential.

Private Pals, whose wife Connie lives at Fort Dodge, received a bachelor of architecture degree this year from Iowa State university, Ames.

Trio serving out time for theft

It has been called to The Independent's attention that an incorrect name was provided the newspaper by the Wright county sheriff's office in identification of suspects arrested as an outgrowth of a farm tool theft last month in Clay county. The individual identified as Kenneth LeRoy Ehrhardt should have been listed by the name Henry LeRoy Ehrhardt. The Independent regrets occurrence of the error.

Ehrhardt, with Wayne Lamfers and Dennis Trager, were heard Monday of last week in a Spencer justice of the peace court on charges of larceny under $20. Each was sentenced to pay a fine of $100 or serve a month in the Clay county jail. The fines not being paid, they are serving the time. The case of a fourth accomplice, age 17, was turned over to juvenile court.

● Belmond Locals

Mr and Mrs Edwin Larson, John, Mary and Linda of LaCrosse, Wis., spent the weekend in the Russell Lonnevik home.

Group told about training center and its purposes

Members of the Wright County Association for Retarded Children on Wednesday evening of last week at Clarion heard an explanation of the objectives of the North Central Rehabilitation Center given by John Cocking.

This center, located at Fort Dodge, serves a six-county area that includes Wright. It provides training for both handicapped and mentally retarded children to the end of making them capable of gainful employment, if that is at all possible.

Housing is presently available for both boys and girls who might benefit from the training. The center is at 1615 First avenue N., Fort Dodge.

Present with Mr. Cocking were the center's director, Ken Heagy, and assistant director, Ralph Rotert. They invite inquiries regarding the services the center provides and said that visitors are always welcome.

A person must be at least age 16 to enroll at the center. Twenty persons are presently receiving training there, which occupies them five days a week from 8:30 a. m. to 3:30 p. m.

The workshop is financed with federal funds plus matching funds from the participating counties. Wright's appropriation toward the center's upkeep amounts to about 10 cents per capita annually.

Hello, World

Mr. and Mrs. Vernon McLaughlin, Jr. are the parents of a 7 lb. 3-oz. baby girl born Oct. 7. She has been named Mindy Kathleen.

A 7-lb. 5¾-oz. baby daughter was born to Mr. and Mrs. Gene Ketchum of Rowan Oct. 7. Her name is Michele Renee.

Mona Doreen is the name chosen by Mr. and Mrs. Kenneth Kraft of Kanawha for their baby daughter born Oct. 9. She weighed 8 lbs. 13 oz.

Mr. and Mrs. David Vestweber of Clear Lake have a new son born Oct. 10. He weighed in at 8 lbs. 4 oz. and has been named David Louis, Jr.

● Belmond Locals

Mr and Mrs Harold Shobe spent the weekend at Mankato, Minn., with Mr and Mrs Robert Rasmussen.

Ted Zook and his sister, Mrs. Mildred Baker, spent the weekend in Kingston, Mo., visiting their uncle, W. O. Zook.

Scouts' Goodwill pick-up Saturday

This Saturday, Scoutmaster Ronald Steenblock, Jr., and the Boy Scouts will perform the last part of the annual "Good Turn Day Clothing Drive" for the Goodwill Industries. Filled bags and boxes from the homes in Belmond will be collected for pick-up next week by a Goodwill Industries' truck.

Contributors are requested to have their filled bags set out on their front step by 8:00 a. m., as the Scouts will not be ringing doorbells for them.

In the event a home was missed last Saturday when bags were distributed, discarded clothing and other contributions may be put in boxes to be ready for pick-up.

Badly needed articles are discarded clothing for men, women, and children; shoes, with the pairs tied together; linens, bedding, and electrical appliances and other household articles.

● Belmond Locals

Mr. and Mrs. Hugo Jongewaard of Youngstown, Ariz., and Mr. and Mrs. Marion Jongewaard of Hurley, S. D., spent Sunday with Mrs. H. J. Classick. In the afternoon, they were joined by the Paul Watnem family of Klemme and the Dr. Leslie Classick family.

Mrs. A. R. Leebrick and Mrs. Porter Faulhaber spent last Thursday in Buffalo Center visiting their brother, Henry Meinders, who is seriously ill.

Mr. and Mrs. Marvin Sjoberg accompanied by Mr. and Mrs. Raymond Buchanan of Waterloo were called to Chicago, Ill., a week ago Friday by the serious illness of their brother, Chester Buchanan.

Dr. and Mrs. W. W. Weisbrod and children visited his parents, Mr. and Mrs. D. V. Weibrod at St. Paul, Minn., over the weekend.

Mrs. Alfred Adams of Webster City visited from Wednesday until Saturday with her sister, Mrs. Chris Wagner.

Mr. and Mrs. Steve Krpan of Des Moines visited Mr. and Mrs. Henry Nuehring a week ago Saturday.

Mrs. Carl Burkhart of Thor, accompanied by Mrs. Chester Johnson, spent the end of last week in Cedar Rapids visiting Mrs. Johnson's brother, Mandius Johnson.

Ialeen Flynn left last weekend for her home in San Diego, Calif., after spending five weeks visiting her sister, Mrs. Ogeretta Reed, at Dows and another sister and husband, Mr. and Mrs. Ed Kennedy.

CLASSIFIEDS—

FOR SALE

FOR SALE — Poodles — one 2-year-old; five 8 weeks old. AKC. Paul Dorr, phone 444-2265. g3t2

FOR SALE — New Idea 6-A cornpicker, good shape. Phone 444-8328, Ralph Anderson. g3t1

FOR SALE — 52-ft. elevator, PTO drive, truck hopper. John Smith, ph. Rowan 853-2447. g3t1

FOR SALE — 6 storm windows, 5'2" x2'2". Phone 444-7637. g3t1

FOR SALE — purebred Chester White boars, Delbert Pals, ph. 358-4148 Meservey. g3t6*

FOR SALE — 30 bred sows, to farrow in November. Bill Sheriff, Goodell. g3t1

FOR SALE — Acorn squash. Mrs. Ed Crotty. Ph. 444-8245. g3t1

FOR SALE — Purebred Spotted spring boars and 2 fall boars. State accredited. Free delivery. 1 N and 9¾ W of Belmond. Ph. Kanawha 762-3789. Donald Engh. g3tf

FOR SALE — Two Hampshire boars. Phone 762-3758 Kanawha. Bill Mewes. g3t2

FOR SALE — House in Belmond. Margaret Hansen, Alexander. Ph. 692-3309. g3t2

FOR SALE — Heavy spring roosters, ducks and geese, alive or dressed. Ph. Meservey 358-4157. g3t1

FOR SALE — Purebred Duroc boar, 400 lbs. Clement McLaughlin, phone 444-8223. g3t1

FOR SALE — Wool rug with pad, 12'3"x11'1"; wool rug, 9x12; both in good condition. 3 green window awnings, like new. Gas heater, 6500 BTU, good condition. Phone 444-2957. g3t1*

SALE NOTICE — Will sell 10 head of registered Angus cattle, consisting of 4 young cows with calves at side, and 2 yearling heifers, at the Webster City Sale Barn Saturday, Oct. 14. This is an FFA project and the cattle are of choice quality. Due to attending college, I must discontinue the project. Marvin Rietema, Kanawha, Ia. g3t1*

WANTED

WANTED — Dog house. C. H. Johnson, ph. Meservey 358-2471. g3t1

WANTED — Crib tunnels. Ph. 444-6047. g3t1*

WANTED — Custom plowing. John Smith, ph. Rowan 853-2447. g3t1

FOR RENT

RENT New Host. Clean carpets without water. Use room instantly. Belmond Furniture Co. 444-5191. g3t1

Lost or Found

FOUND — Boy's overall jacket — in front of Calvary Baptist church. Call 444-5524. g3t1

MISCELLANEOUS

ONE of the finer things of life — Blue Lustre carpet and upholstery cleaner. Rent electric shampooer $1. Lloyd's Hdwe. & Appl. g3t1

Cards Of Thanks

We wish to express a thank you to friends and relatives for calls, gifts and cards on our Silver Wedding anniversary. Mr. and Mrs. Paul Dorr. 3t1

With deep gratitude we extend heartfelt thanks to our friends and neighbors for their many kind expressions of sympathy. The many floral offerings, memorials, cards and food were greatly appreciated. The family of Lyle Nuehring. 3t1*

With deep gratitude we extend heartfelt thanks to relatives, friends and neighbors for their many kind expressions of sympathy extended us in the loss of our husband and father, Sim Stout. The many floral offerings, memorials, flowers and cards were deeply appreciated. These many acts of kindness and friendship will never be forgotten. The family of Sim Stout. 3t1*

With deep gratitude we extend heartfelt thanks to relatives, friends and neighbors for their many kind acts of sympathy shown us in the recent loss of our loved one. The many floral offerings, memorials, food and cards were greatly appreciated. A special thanks to Pastor Laaveg for his prayers and to the hospital staff for their wonderful care. Mrs. Ruby Nelson and Karen, Mr. and Mrs. Donald Nelson, Mr. and Mrs. Gary Nelson and Mr. and Mrs. Daniel Billings and families. 3t1*

SOCIETY

"OLDEST" AT BEL CHRIS MARKS 97TH BIRTHDAY

Mrs. Fred (Minnie) Musfelt of Clarion, oldest resident of Bel Chris Manor nursing home, was helped in observing her 97th birthday on Wednesday afternoon of last week. Cake and ice cream were served to the honorees' fellow Bel Chris residents and to special guests of Mrs. Musfelt.

Persons who came to express their congratulations to Mrs. Musfelt were Minnie Lau of Klemme, Freida Radloff of Garner and from Clarion, Mr. and Mrs. Oscar Rice, Mrs. Cecil LaBarr, Mrs. Harry Stanbery and Harriette, and Oscar Musfelt.

Panel discussion on youth held at WSWS meeting

Women's Society of Christian Service met Thursday afternoon at the Methodist church.

A panel discussion, "Youth — Society's Untapped Resource," was presented by Mrs. Francis Ainger, Mrs. Dean Jones, Mrs. A. C. Korthas, Mrs. Don Robinson and Mrs. Guy McClenahan.

Hostesses were Mrs. Peter Bohning, Mrs. Carrie Nelson, Mrs. William Meints and Mrs. Cecile Coburn.

Mrs. Clarence Johnson elected president of Home Study club

Home Study club met Wednesday of last week at the home of Mrs. Abner Toftey with Mrs. Melvin Olson as co-hostess. The lesson "Know Iowa" was presented by Mrs. Harold Baker.

Officers for the coming year were elected as follows: Mrs. Clarence Johnson, president; Mrs. Harold Simerson, vice president; Mrs. Kenneth Severson, secretary, Mrs. Ernest Johnson, treasurer; and Mrs. John Christenson, historian.

COMING EVENTS

THURSDAY, OCT. 12—

St. Elizabeth Study club will meet at 8:00 p. m. at the home of Mrs. Neil Flanagan.

MONDAY, OCT. 16—

Xi Beta Upsilon chapter of Beta Sigma Phi sorority will meet with Mrs. Ernest Johnson.

TUESDAY, OCT. 17—

American Legion Auxiliary will meet at 7:30 p. m. at the library basement.

Mr. and Mrs. Dwane Fibelstad and sons of Nora Springs visited Sunday with Mr. and Mrs. Walter Schleiffarth.

Proceedings of the Wright County Board of Supervisors

Published below are the official proceedings of the Wright County Board of Supervisors. The publication appears in the interest of all county residents, town and rural.

September 18, 1967

COUNTY FUND	
Addressograph Multigraph Corp. Plates for addressograph machine	5.00
Craftsman Press, Supplies, Auditor 7.45, Sheriff's Office 6.85	14.30
Karen J. English, Extra help Treasurer's Office	387.39
Food Giant, Court House supplies	24.10
Art L. Gronwall, Recharging fire extinguishers	7.20
I. Hiller & Company, Court House supplies	27.90
Koch Brothers, Sheriff Office supplies	3.05
Helen Mikelson, School of Instruction expense	13.20
Mrs. Dorothy Peterson, Court House supplies	63.69
Gladys Riley, School of Instruction expense	11.75
Kenneth Severson, Trustee Meeting	4.00
Stanley Howieson, Trustee Meeting	4.00
Richard Sebert, Trustee Meeting	4.00
Ethel C. West, School of Instruction expense	59.76
Wilma Wray, School of Instruction expense	11.75
H. F. Whitman, Postmaster Postage for recorder	5.00
Wright County Monitor, Auditor's Office-Publishing Notice to dog owners, Board proceedings, Budget Estimate	373.15
COURT FUND	
James W. Hudson, Attorney fees OMVI	100.00
Koch Brothers, Supplies	42.65
Jack Manos, Mileage 9.00, Meals 1.45	10.45
Northwestern Bell Tele. Co., Service & Tolls	18.55
Richard G. Pettigrew, Mileage & expense	67.14
West Publishing Co., Books Law Library	39.00
Roy E. Wilson, Mayor fees	5.00
SECONDARY ROAD FUND	
Acme Supply Company, Parts & labor	38.02
Belmond Independent, Engineer Office	4.00
Donald Ahrens, General Maintenance	21.93
Briggs Transportation Co., Parts and Labor	59.92
Bruns & Smith, Parts & Labor	4.73
Franklin Wright Farm Service Company, Gas $2,064.92, Diesel Fuel 312.70	2,377.62
Ft. Dodge Machine & Supply Co., Parts & Labor 21.05, Misc'l. 39.00	60.05
Gamble Store, Parts & Labor 34.42, Tools 20.23	60.13
Gibbs-Cook Equipment Co., Parts & Labor	376.38
Iowa Telephone Co., Telephone	9.40
Johnston Automotive & Indust., Parts & Labor	106.73
Michael Todd & Co., Inc., Signs	136.48
Norway Rural Telephone Co., Telephone	8.70
Oscar Nelson Gravel Co. Inc., General Maintenance	122.50
Pete's Texaco, Parts & Labor	15.00
Sunray DX Oil Co., Motor Oil 52.80, Grease 3.10	55.90
Swaney Equipment Co., Parts & Labor	42.35
Toft Sand & Gravel Co., General Maint. 190.00, Resurf. Gravel 3,150.00	3,340.00
United Bldg. Centers, Inc., General Maintenance	17.26
Vivian Equipment Co., Parts & Labor	191.60
Vogel Paint & Wax Co., Wright Co. share of centerline work South of Dows	215.00
W & H. Coop. Oil Co., Parts & Labor	7.00
Weaver Ready Mix Inc., General Maintenance	26.57
Welp & McCarten, Inc., General Maintenance	36.38
Whyte & Son, Structures 8.01, Parts & Labor 12.67	20.68
J. P. Zander, General Maintenance	72.00
Wright County Engineer's Office Payroll, Ending September 15, 1967	1,800.36
Secondary Road Payroll, Ending September 15, 17967	
James Adams, Labor	193.50
Art S. Anderson, Labor	243.00
Roe Armour, Labor	243.00
Don Arne, Labor	236.65
Robert Bloxham, Labor	248.40
Melvin R. Brinkman, Labor	243.45
Bert Boyington, Labor	202.50
Alvin L. Caquelin, Labor	191.25
Tilman Carlson, Labor	198.00
Earl Cronk, Labor	249.70
Oliver Egesdal, Labor	243.00
John A. Foust, Labor	254.25
Douglas Freeman, Labor	223.88
Merle Gunderson, Labor	209.25
Cleatis Harty, Labor	243.00
Clinton Hill, Labor	147.00
James Howieson, Labor	234.00
Ernest Lester, Labor	184.80
Wm. Madison, Labor	202.50
Manley Orvick, Labor	243.00
Alvin L. Root, Labor	193.50
Vincent J. Saccento, Labor	173.25
Sander Schnell, Labor	186.75
Truman K. Skrovig, Labor	243.00
Alfred Stadtlander, Labor	184.50
George Stupka, Labor	202.50
Oscar Toftee, Labor	253.80
Harold Vanness, Labor	186.75
Earl Ver Helst, Labor	178.50
Dale Wray, Labor	198.00
CONSTRUCTION FUND	
O. E. White Construction, Inc. Grading	353.40
Ernest W. Lester, Labor	63.15
Dale Wray, Labor	45.00
George Stupka, Labor	40.50
Tilman Carlson, Labor	45.00
James Howieson, Labor	9.00
Merle Gunderson, Labor	33.75
Harold Vanness, Labor	56.25
Alfred Stadtlander, Labor	38.50
Vincent J. Saccento, Labor	69.75
Sander Schnell, Labor	56.25
Wm. Madison, Labor	40.50
Douglas Freeman, Labor	20.25
Clinton Hill, Labor	23.10
James Adams, Labor	49.50
Don Arne, Labor	6.75
Alvin L. Caquelin, Labor	51.75
Melvin L. Brinkman, Labor	18.00
Alvin L. Root, Labor	49.50
Earl Ver Helst, Labor	58.80
Bert Boyington, Labor	40.50
POOR FUND	
A. R. Blomquist, Haircut	1.50
Darcia Christenson, Secretary, School supplies	23.80
P & G Grocery, Groceries	57.79
Phillips Petroleum Co., Gas & oil	24.72
[illegible] Grocery, Groceries	30.00
COUNTY MENTAL HEALTH FUND	
A. R. Blomquist, Hair cuts	4.50
K[illegible] [illegible]macy, Medical	87.45
STATE INSTITUTION FUND	
Vernon R. Elston, Mileage to Cherokee	27.75
Vernon R. Elston, Mileage to Cherokee	29.50
Robert B. Kay, Court appointed Attorney fees	15.00
Kenefick's Pharmacy, Medication	9.65
Rockford Good Samaritan Center Care & keep	140.00
Richard A. Young M. D., Mental Illness hearing	46.50
L. N. Archerd, Esq., Mental Illness hearing	46.50
SOLDIERS RELIEF FUND	
Northwestern Bell Telephone Co. Service & tolls	12.94

Clarion, Iowa
September 19, 1967

The Board of Supervisors of Wright County, Iowa, met in special session at the Court House in Clarion with the following members present: Ed Kennedy, Chairman, Wendell Duitscher, George E. Heard, Walter Weidemann and G. C. Whyte, with the County Auditor in attendance.

The following Resolution was introduced and read:

RESOLUTION

Be It Resolved that, after due consideration by the Board of Supervisors of Wright County, Iowa, from this date forth the number of deputy sheriffs of Wright County, Iowa shall be limited to two.

Motion was made by Duitscher, seconded by Heard, that the foregoing Resolution be adopted. Upon roll call by the Chairman the vote was as follows: Ayes, Duitscher, Heard, Weidemann and Whyte. Nays, None. Thereupon the Chairman declared the motion carried and the Resolution duly adopted.

Motion by Weidemann, seconded by Whyte, to adjourn. Motion carried.

Ethel C. West,
County Auditor

Ed Kennedy,
Chairman

THESE FINE HOMES FOR SALE

LARGE 74x132 corner lot in good area with water and sewer. MUST SELL. Price now reduced to only $2,500

Low priced 1 bedroom home close to Main Street on corner lot. Lot is worth the price itself $2,500

Nice 2 bedroom home close in on paving with new roof and new siding only $4,000

Nice 2 bedroom home close to schools. Very low monthly payments and low interest will buy this. Priced at only $8,500

Nice large 2 bedroom close to schools with single garage and 1 extra lot $10,000

—Just Listed—

Very nice, large two bedroom home close to schools on paving. Has finished basement with one extra bedroom. Carpeted living room and bedrooms. Attached breezeway & garage. Newly painted inside and out. Qualified buyer may assume existing mortgage at 4½%. New financing available for as little as 10% down.

MANY FINE HOMES ARE AVAILABLE FOR YOUR IMMEDIATE INSPECTION. PHONE FOR AN APPOINTMENT TODAY.

Flanagan Agency

PHONE 2391 PHONE 2414

THANK YOU!

We would like to take this opportunity to thank all our friends and customers for their many good wishes during our Open House. The winners of the 2 Savings Bonds were:

Juanita Greenfield
and
Charles Velau

FLANAGAN AGENCY

PHONE 2381 PHONE 2414

THANKS TO ALL WHO MADE OUR GRAND OPENING ON SEPT. 26TH SUCH A SUCCESSFUL EVENT

CONWAY BROS.

FIRST OF IOWA CORP.

MEMBER, CHICAGO BOARD OF TRADE
STOCKS—BONDS—MUTUAL FUNDS
COMMODITY BROKERS

LOCATED AT 701 CENTRAL AVE. E.
(Highway 3) — CLARION

PHONE — CLARION 532-2325

MARION VELDHOUSE, Mgr.

WELCOME TO

Open House

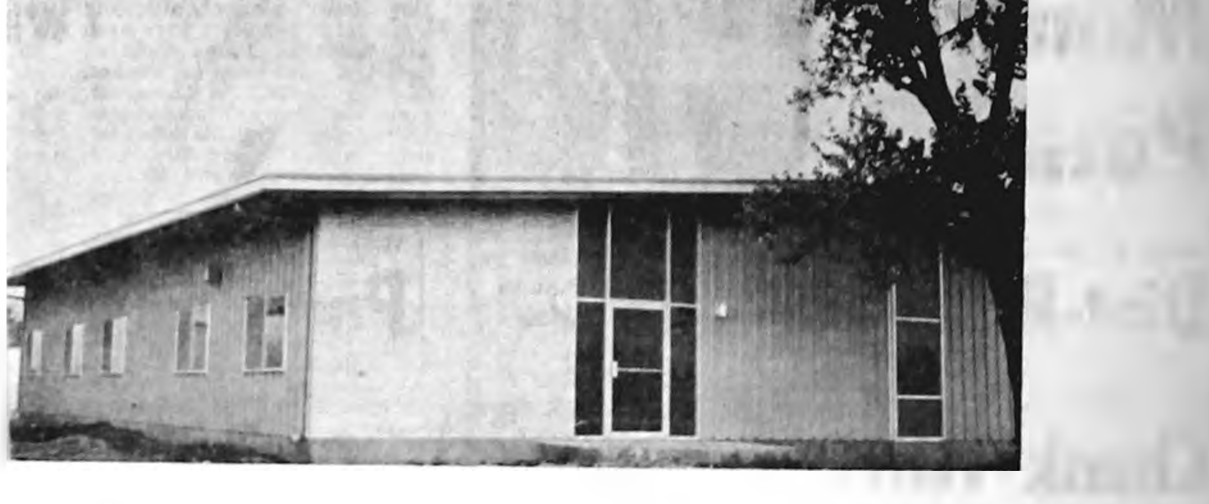

Sunday, October 15th

12 O'clock Noon To 4 p.m.

YOU ARE INVITED TO TOUR OUR NEW OFFICE, TESTING LABORATORIES AND OTHER REBUILT AND IMPROVED FACILITIES

Armour Agricultural Chemical Co.

● BELMOND ●

ROWAN NEWS

MRS. ED OSIER

Hills' son-in-law to Airman First

Mr. and Mrs. Clair Hill of Rowan have received word of the promotion of their son-in-law, David V. Earp, to Airman First Class.

Airman Earp has been stationed at Woodbridge Air Force Base in England since September of 1966.

His wife Leola and little daughter Marilynne joined him in January of this year.

They are making their home in Ispwitch.

Mrs. Laurene Schumidt of Clarion and Mrs. Lois Kjar of Hazelton visited in the home of Mrs. Adela Hansen a week ago Wednesday afternoon.

Mr. and Mrs. Jerry Osier and family of Mt. Pleasant spent the weekend visiting in the home of H. P. Ketchum and Mrs. Vey Osier.

Mr. and Mrs. Bruce Gardiner and Bryon of Clinton spent last week visiting in the home of his mother, Mrs. Louise Gardiner.

Jill Thompson, daughter of Mr. and Mrs. Jim Thompson of Perry, spent the week with her grandparents, Mr. and Mrs. Charles Sellers.

Legion Auxiliary to meet with Hannah Andrews Monday night

The Legion Auxiliary will meet Monday at 8:00 p. m. in the Hannah Andrews home.

METHODIST CHURCH

Rev. Louis A. Aitken, Pastor

Thursday:
7:00 p. m. — Junior choir.
No Chancel choir.
Sunday:
10:00 a. m. — Church school.
11:00 a. m. — Worship service.
Monday:
1:30 p. m. — WSCS Christian Study at Alexander church.
Thursday, Oct. 19:
11:30 — 1:00 p. m. — Scoop Luncheon at the church, 10c per scoop. The public is invited.
Monday, Oct. 23:
1:30 p. m. — WSCS Christian Study at the Rowan church.

CONGREGATIONAL CHURCH

Eugene Smith, Guest Speaker

Sunday:
10:00 a. m. — Church school.
11:00 a. m. — Worship service.
Thursday:
2:00 p. m. — Alpha circle at the church.
7:00 p. m. — Junior choir.

Mrs. Larry Retleff held a birthday party for her son Randy's 6th birthday Friday afternoon. Randy's kindergarten classmates arrived by bus after school. Lunch was served after the party.

Sunday, Mr. and Mrs. Edwin Bailey and Alvin and Mr. and Mrs. Lynn Bailey met Mr. and Mrs. Arthur Schultz of Latimer and Mr. and Mrs. Victor Olson of Rockford at Dumont for a picnic dinner.

DOES SHE SUSPECT . . .

That I'm planning to surprise her with a dinner at the Gold Key Tonight?

SHE DESERVES A HOLIDAY FROM THE KITCHEN, AND A RELAXING MEAL AT THE GOLD KEY BUFFET IS A TREAT FOR BOTH OF US.

OPEN DAILY 5:30—9:30 SUNDAY 11:00—9:00

THE GOLD KEY
Phone 456-4661
North of Hampton on 65

BOOK your Rath Cattle-Dairy FEED NOW!

The Rath Feeding Program is designed to fit every farmers' cattle feeding needs. We work with you in recommending the proper feed to go with the grains and roughages you are now using.

BOOK NOW FOR A GUARANTEED PROTECTION AGAINST MARKET INCREASE

Good Farmers Know
Animal Protein
Makes the Difference

Rath Feed

FREE
WITH EACH 2 TON PURCHASE A
NYLON QUILTED JACKET
Retail Value $7.95
OFFER GOOD UNTIL DEC. 1, 1967

ROWAN
Lumber & Grain Co.
PHONE 853-2211 PHONE 853-2214

Sim Stout dies just 18 days prior to attaining his 98th birthday

Funeral services for Simpson Frank Stout, known to his many friends as "Sim," were held Wednesday of last week at the Rowan Methodist church with Rev. Louis Aitken officiating. Burial was in Graceland cemetery at Rowan, a community which was Mr. Stout's home throughout his lifetime of nearly 98 years.

He was born Oct. 20, 1875, son of James and Clara Archer Stout, on a farm a half mile north of Rowan. In 1897, he moved to a farm two miles north of Rowan that was to be his home the remainder of his life.

This farm was originally owned by an uncle, Zephaniah Stout, who received it by government grant in 1865 as a reward for service to his country in the War of 1812. The patent conferring ownership to the 120 acres was signed by Abraham Lincoln.

In the year that Sim Stout moved to this farm he married Laura Watters, who died in 1928. Some 11 years after their marriage, Mr. Stout purchased the farm — which is now operated by Robert Leist. In 1937, Mr. Stout married Celia Wickman of Goldfield, who continues to live on the home place.

Besides his wife, the deceased is survived by two step-children for whom he held a deep affection, Mrs. Jack (Elizabeth) Row of Clarion and Boyd Wickman of West Des Moines. He also leaves seven grandchildren — Jack, Valerie, Jeffrey and Barbara Jane Row and Bill, Jeanne and Mary Kay Wickman.

Other survivors are two sisters, Mrs. Nelle Pepper of Toppenish, Wash., and Mrs. Jennie Eldredge of New Rockford, N. D.; and sister-in-law, Mrs. Roy Stout of Des Moines; also a large number of nieces and nephews.

He was preceded in death by three sisters and two brothers. Mr. Stout's death occurred Monday of last week, Oct. 2, at the Clarion Memorial hospital after a brief illness.

Pallbearers for the funeral were: Tom Groom, Bill Myers, Robert Leist, Wesley Boyington, Don Mathiason and Alfred Hansen.

Mrs. Stout relates that Sim liked to reminisce about the many changes that took place during his lifetime. He saw the railroads come to this part of the country and watched the virgin prairie sod broken to become the productive farmland that Wright county takes such pride in today.

Just shortly before his death, he remarked that no other generation had witnessed as many changes as had his; and he wondered if any other ever would.

Palma Hansen who is attending Wartburg College at Waverly spent the weekend in the home of her parents, Mr. and Mrs. Alfred Hansen.

Mr. and Mrs. Bern Ketchum of Topeka, Kans., and Mr. and Mrs. Paul Ketchum and Linda of Oelwein visited in the home of Mrs. Elsie Reese Sunday afternoon.

Mr. and Mrs. Harry Schmidt of Allison visited in the home of Mr. and Mrs. Howard Hansen Sunday.

H. P. Ketchum honored at 92nd birthday celebration

Although H. P. Ketchum's 92nd birthday was Sept. 29, his relatives celebrated it Sunday. His birthday was acknowledged by a potluck dinner in the dining room of the schoolhouse.

Five generations were present. 80 people attended the celebration. Out-of-town guests were from Topeka, Kans., Clarkston, Mich., New Ross, Ind., Mt. Pleasant, Oelwein, Mason City, Rockwell, Alden, Sheffield, Eagle Grove, Clarion and Belmond.

Mr. and Mrs. Paul Rietz and Marc of Ames were Sunday guests in the homes of Wesley Boyington and E. A. Rietz.

Mr. and Mrs. Jerry Osier and family of Mt. Pleasant, A. K. Ketchum of Belmond, Mr. and Mrs. Ed Osier and Tom and H. P. Ketchum celebrated Mrs. Vey Osier's birthday Saturday evening.

HELLO, WORLD!

Mr. and Mrs. Gene Ketchum are the parents of a baby girl born Oct. 7. She weighed 7 lbs. 1¼ oz., and has been named Michele Renee.

Maternal grandparents are Dr. and Mrs. G. J. Hruska of Belmond and paternal grandparents are Mr. and Mrs. Phillip Ketchum.

Mr. and Mrs. Tom Wesenberg and Terry of Iowa Falls, Mrs. Ruth Bingham of Clarion and Mr. and Mrs. Norman Baker, Lence and Wade of St. Joseph, Mo., were Sunday dinner guests in the home of Rex Steffens.

Phillip and Bob Ketchum and Francis Carpenter of Hampton left Sunday evening on a fishing trip to Raddison, Minn.

Mrs. Alta Burt and Mrs. Dorthea Ketchum attended the Square Circle club meeting at Mrs. Ben Jacobsen's home in Clarion Friday.

OUT-OF-TOWN RELATIVES PRESENT AT STOUT RITES

Out-of-town relatives attending the funeral of Sim Stout were Arch Stout, Waterloo; Milton Stout of Albert Lea, Minn., and his mother, Mrs. Gertrude Stout of Thompson; Mr. and Mrs. Forest Olson and Jane of Forest City; Mrs. Ula Schrader, Keister, Minn.; Mr. and Mrs. A. R. Burris and children and Mr. and Mrs. Delbert Anderson, Des Moines.

Mr. and Mrs. Bert Pearce of Bentonville, Ark., and their son Bruce of Des Moines.

Jack Nicklin of Toppenish, Wash.; Mr. and Mrs. Russell Hansen, Mrs. Robert Hansen and Mrs. Orville Eliason of Kanawha; Mrs. Mary Hanken of Webster City and her daughters, Mrs. Edd Johnson of Alden and Mrs. Mae Bealmer of Woolstock; and Glenn Ingle of Des Moines.

ROWAN SCOUTS TO FINISH "GOOD TURN" SATURDAY

Scoutmaster Tom Groom and the Rowan Boy Scouts this Saturday will complete the annual "Good Turn Day Clothing Drive" for Goodwill Industries by picking up bags that were distributed to Rowan homes last weekend.

Any householder who was missed may substitute a box for the Goodwill bag. Contributed articles should be on front steps for pick-up by 8:00 a. m.

Badly needed articles include discarded clothing; shoes with pairs tied together; linens, bedding, electrical appliances and other household articles.

26 ladies attend WSCS meeting held Thursday

The WSCS met Thursday afternoon of last week in the Methodist church basement. There were 23 members present. Celia Groom, May Myers, Kay Aldrich and Ruby Osier were in charge of the lesson, "Biblical Basis for Ecumenism."

Barbary Drury conducted the business meeting. The WSCS bought a new water heater for the church basement and a new stove for the parsonage. During the meeting Grace Sellers announced that the Naomi circle is planning a luncheon from 11:30 a. m. to 1:00 p. m. Monday at the Methodist church.

Lunch was served by Lois Beyer and Mable Hackbarth.

Mr. and Mrs. Borge Jensen of Brookings, Ore., spent last week in the home of Mr. and Mrs. Alfred Hansen. Thursday, Mr. and Mrs. Alfred Hansen took Mr. and Mrs. Borge Jensen on a sight-seeing tour through the Amana Colonies.

Hinckley family honors birthdays and 25th wedding anniversary

A week ago Sunday, the Hinckley family held a dinner in the Alvin Riis home at Sheffield. The occasion was to celebrate the birthdays of Mrs. Nellie Hinckley and her brother Harry Carter of Alden, both birthdays being on Oct. 2. 40 guests were present.

In the afternoon, a decorated three-tiered cake, made by Mrs. Larry Aldrich, honored Mr. and Mrs. Delmer Hokes of Des Moines for their 25th wedding anniversary which was Oct. 10. Mrs. Hokes served the cake and helped dismantle the silver tree which was a gift from the group. Out of town relatives were from. Viberg, S. Dak., Minneapolis, Minn., Prairie City, Des Moines, Burt, Cedar Rapids, Ames and Belmond.

● Belmond Locals

Eldon Loats of Elgin, Ill., visited with his parents, Mr. and Mrs. A. W. Loats, on Wednesday and Thursday of last week.

Mr. and Mrs. Ed Richards, Linda and Nancy of Circle Pines, Minn., visited in the Art Nielsen home Sunday afternoon.

Mr. and Mrs. Francis Morris visited in the Craig Pross home at Mason City one day last week.

Mr. and Mrs. Dale Nielsen and Todd Michael of Minneapolis, Minn., spent the weekend in the Art Nielsen home.

Mr. and Mrs. Eugene Jass of Clear Lake were dinner guests Sunday in the Louis Loth home.

Mr. and Mrs. Richard Lindvall, Dana, Jane and Brenda of Clarion were dinner guests Sunday in the Otto Tegland home.

Mr. and Mrs. Claude Veeder were dinner guests Friday evening of Mrs. W. D. Niederfrank and Mrs. James Carothers at Garner. The birthday of Mrs. Carothers was celebrated.

Mr. and Mrs. Charles LaRue, Larry, Ray and Roy and Mary Jo Hall of Elsmore, Kan., visited from Sunday until Wednesday of this week with Mrs. LaRue's brother-in-law and sister, Mr. and Mrs. Virgil Johnson.

You Can Avoid The Delay
Caused By Rainy Spring Weather
When You Fertilize
Your Fields This Fall

WE HAVE ALL TYPES OF
CYANAMID FERTILIZER
BOTH DRY FORM AND LIQUID

WE WILL CUSTOM BULK SPREAD IT FOR YOU OR YOU MAY RENT OUR EQUIPMENT AND MAKE YOUR OWN APPLICATION

H & G Feed Co.
Phone 692-3317 Alexander

ALEXANDER NEWS

BARBARA HOPKEY

Nancy Dannen candidate next week for crown of Iowa Dairy Princess

Nancy Dannen, Wright County Dairy Princess chosen at Belmond in June, will compete for the coveted title of Iowa Dairy Princess at the Iowa Dairy Conference in Des Moines on Tuesday and Wednesday of next week.

Reigning Princess Dianna Marts of Hampton will crown the new Iowa Dairy Princess from a field of 33 county or dairy breed princesses at the conference banquet Wednesday evening.

Nancy, 20-year-old daughter of Mr. and Mrs. Otto Dannen of Alexander, was named Wright County Dairy Princess in competition with other attractive young daughters of milk producers. The Dannens farm 160 acres and are now milking 10 cows.

Princess Nancy graduated from CAL Community High school ranking fourth in her class and is now attending Drake university. In high school, she was active in music, taking part in mixed chorus, varsity chorus and several small groups.

She was a member of the National Honor Society, received the Iowa Bar Citizenship Award and several awards in music.

In college she is a member of the University Chorus, Women's Recreation association and is president of Alpha Delta Theta sorority.

METHODIST CHURCH

Rev. Louis 'Aitken, Pastor

Sunday:
8:45 a. m. — Church school.
9:45 a. m. — Worship service.

REFORMED CHURCH

Rev. John Ettma,
Chandler, Minn.
will be guest speaker

Sunday:
9:30 a. m. — Worship service.
10:45 a. m. — Sunday school.
7:30 p. m. — Evening service.
Wednesday:
7:00 p. m. Catechism, Kindergarten thru 8th grade.
8:00 p. m. — Senior choir.

A week ago Sunday, Mr. and Mrs. Bruce Larson of Virginia Beach, Va., arrived at the Fritz Bruns home for a twenty-day leave from the U. S. N. The Larsons and Bruns were dinner guests in the Benton Larson home in Latimer that day.

Mr. and Mrs. Scott Myers visited Sunday in the Kenneth McDowell home.

Donyce Myers spent the weekend in Ames visiting Diana Myers.

Mr. and Mrs. John Lumsden and Kevin of Marshalltown visited Saturday in the Dean Gundersen home.

Mr. and Mrs. Rex Aldinger were Thursday and Friday of last week business callers in Des Moines.

On Wednesday afternoon, Mrs. Henry Heitland and Mrs. Klaas Steenhard of Thornton visited in the Dick Schmidt home.

On Thursday evening, Mrs. Dick Schmidt, Alice and Helen Suntken, Ruth Peters and Mrs. Etta Peil visited Wilma Foughty and Julia Bailey in the nursing home and also Edith Butler and Mrs. Henreitta Stoffer in Sheffield.

Mrs. Bruce Larson of Virginia Beach Va., and Mrs. Fritz Bruns visited a week ago Thursday in Mason City.

Linn Beenen of Rochester, Minn., is spending some time in the Fritz Bruns home.

Mr. and Mrs. Ben Dorenkamp and Mr. and Mrs. Bernold Kinseth visited recently in the Kenneth Kinseth home in Decorah and also went sight-seeing along the Mississippi river.

Sunday visitors in the C. C. Schulte home were Bill Harms of Steamboat Rock and Mr. and Mrs. Ward Aukes of Cleve.

Mr. and Mrs. Jerry Wenzel and family visited Sunday evening in the Alvin Pals home in Belmond.

A potluck dinner was held Sunday in the Jerry Wenzel home. Those present were Mr. and Mrs. Harold Cross of Dows, Clyde Johnson and Jackie, Mr. and Mrs. Lawrence Meyer and Tammi of Latimer, Mr. and Mrs. Marvin Olson of Latimer, Mr. and Mrs. LeRoy Bobst and family of New Hampton and Mr. and Mrs. Dennis Bailey and family of Rowan.

Mr. and Mrs. Merlin Braun visited Saturday evening in the Robert Kalkwarf home near Belmond.

Rev. and Mrs. Kenneth Hardin of Farmington were a week ago Monday dinner guests in the Calvin Schulte home. Other guests were Mrs. Ina Burger of Hampton and Lester Markwardt of Latimer.

Mr. and Mrs. Kenneth Myers visited Sunday in the Herbert Wirtz home in Mason City.

Barbara Mollenbeck of Marshalltown was a Sunday visitor in the Mrs. Milton Johansen home.

NANCY DANNEN

Willard Lathams entertain visitor from Denmark

Monday, Mr. and Mrs. Willard Latham went to Des Moines where they met Ole Jensen, a former exchange student who had spent some time with the Lathams several years ago.

Mr. Jensen is one of 35 farmers from Denmark visiting in Iowa. On Tuesday the Lathams held a coffee for their guest and a group of friends.

Mr. and Mrs. Clarence Rousselow of Waterloo were Sunday guests in the Hilko Pals home.

Mr. and Mrs. Arlon Zeigler, Mr. and Mrs. George Barkema and Mrs. Clarence Blau attended funeral services for Marion (Bud) Foust of Newton at Ankeny a week ago Monday. Mr. Foust was formerly of Alexander and was killed in a tractor acident.

Mr. and Mrs. Merlin Braun were recent dinner guests in the Lawrence Hamilton home near Hampton. Other guests were Juliann Braun of Cedar Falls and Steve Hamilton of Iowa Falls.

Fact-N-Fun club met at home of Mrs. George Schulte

The Fact-N-Fun club met Monday evening of last week at the home of Mrs. George Schulte. Mrs. David Pastour displayed her crafts work and explained how it was made.

Mrs. Vince McDermott gave a report on safety in the home. Roll call was answered by a household hint. 19 members and seven visitors were present.

Mrs. Minnie Eden, Yettie Dirksen and Mrs. Hannis Pals visited in the Anna Beenken and Emil Trager homes in Belmond recently.

Patrich McLuen of Perry and Darwin Halfwassen of Des Moines spent the weekend in the John Halfwasson home. Other guests were Alice Schaeffer and Shirley Malcolm of Des Moines.

Miss Dorothy Muzzey of Waterloo was a Friday afternoon visitor in the Art Peters home.

Mr. and Mrs. Willard Latham attended the silver wedding anniversary celebration of Mr. and Mrs. Howard Brown at Coulter Sunday afternoon. In the evening they visited in the Harvey Thomsen home at Latimer.

Mr. and Mrs. John Botts of Hampton spent Thursday with the Ted Vierkants and their guests, Mr. and Mrs. Merle Botts and Roy of Walker, Minn.

The Ted Vierkant took their guests, Mr. and Mrs. Merle Botts, home on Friday.

Leland Bruns' 3rd birthday honored at dinner Sunday

Mr. and Mrs. Robert Shaffer and family of Mt. Pleasant, Mr. and Mrs. James Green of Alden, the Gary Bruns family of Iowa Falls, Mr. and Mrs. Sherwood Larson of Belmond and Mr. and Mrs. Fritz Bruns were Sunday dinner guests in the Curtis Bruns home.

The occasion celebrated Lelan Bruns' 3rd birthday. Another guest was Linn Beenen of Rochester, Minn.

Mrs. Max Bruns, Mrs. Bruce Larson of Virginia Beach, Va., and Mrs. Fritz Bruns attended a Pink and Blue shower for Mrs. Norval Korth and Torrie at the W. C. Westaby home Friday evening.

Mrs. Bruce Larson and Mrs. Fritz Bruns visited recently in the Holger Rasmussen home in Coulter.

On Saturday afternoon, Mr. and Mrs. LaVern Hopkey, Mr and Mrs. Elmer Hopkey and Mrs. Butch Olk attended funeral services for P. M. Gunderson at Eagle Grove.

HERE IS THE MAN
TO CALL FOR THE BEST BUY ON YOUR INSURANCE

Allen Mechem
Phone 532-2492—Clarion

STATE FARM
Insurance Companies
Home Offices: Bloomington, Illinois

The FINEST in WEDDING PHOTOS
MUELLER STUDIO
PHONE 532-2869 CLARION, IOWA

BOOK BEEF FEEDS

Master Mix Beef Feeds are research and field tested formulations of high quality proteins fortified with ample amounts of all necessary vitamins, minerals and proven growth stimulants (hormones and antibiotics are optional).

Speed up gains . . . Increase feed efficiency . . . raise live grade . . . Improve carcass quality . . . and most important of all . . . Increase feeding profits with Master Mix.

STOP IN AND SEE US TODAY!

MASTER MIX

FARMERS GRAIN CO.
PHONE 2498

COAST-TO-COAST...
the store where your dollar will do the most
FALL SALE

STARTS TODAY!

ANTI-FREEZE

GUARANTEED PERMANENT ANTI-FREEZE

$1 29 GALLON

Ethylene Glycol permanent anti-freeze. The 50-50 mix protects your car to 34 degrees below zero! (AX0105-5)

COAST-TO-COAST DOLLAR STRETCHER
YOUR CHOICE 2 for $1

OXWALL WRENCHES

14 popular sizes of combination, box and open end wrenches. Combination wrenches size 3/8" to 1 1/16". Box end wrenches size 3/8" x 7/16" and 1/2" x 9/16". Open end wrenches size 1/4" x 5/16" to 3/4" x 7/8". (AD0086-1)

COAST TO COAST
STORE DON OLSON BELMOND

TOP QUALITY FEEDS

...best for beefing up profits!

Minerals, vitamins, extra proteins — all the plus factors your beef cattle need to put on extra pounds early and fast are scientifically blended into our top quality cattle feeds. Priced right to give you extra value for your money, and extra profiits.

There's TOP PROFIT in the RIGHT FEED

FARMERS GRAIN & FEED CO.
ALEXANDER ROWAN HAMPTON

EDITORIALS

He that overcometh, and keepeth my works unto the end . . . I will give him the morning star. — Rev. 2:26, 28

We TRY to be a newspaper that "gets things done"

"Newspapers Get Things Done" may sound like a rather boastful theme for National Newspaper Week (Oct. 8-14). But perhaps as an excuse, the newspapers can point to the old saw, "If you don't blow your own horn, nobody's going to."

There is no question but what a majority of their readers take weekly, hometown newspapers very much for granted. Most of them — the newspapers — serve as public servants, defenders of freedom, educators, entertainers, and in any number of other roles in addition to the basic ones of news, advertising and sales media.

The Independent, like other newspapers that continually strive for self-betterment, regularly tests itself against the rank and file by participating in state and national press contests. While plaques and merit certificates on the wall are perhaps not too significant, they are at least a reflection of a newspaper's standing as rated against its peers; and The Independent derives a modicum of satisfaction from the fact that it has won 17 such awards in 15 year of competing.

Other measures of a newspaper's effectiveness produce less concrete evidence. When a project of distinct civic benefit comes along, it is taken for granted that The Independent will exert the greatest influence it can in behalf of the project.

"Isn't that what a newspaper's for?" would probably be the reaction if we did any particular feather-preening upon such a project reaching a successful conclusion. And there's no gainsaying the fact that that IS what a newspaper SHOULD be for.

On the other hand, there are newspapers that have earned enough esteem to possess leadership that is readily accepted when such issues are at stake; and there are those that exercise little initiative along such lines and are of small help when projects for community betterment are in need of a push.

The Independent has suffered its defeats, when campaigning for causes it firmly regarded as for the public's decided benefit. Weighing against them, we're happy to say, have been a much greater number of successes. Which, we humbly submit, entitles us to include The Independent among those newspapers that DO get things done.

We'd probably never have brought it up, except for this being National Newspaper Week. But there it is. So let us simply add that we are endlessly trying to put out the kind of newspaper that can perform for Belmond all the functions that a good newspaper SHOULD perform — as a news media, as an advertising media, and in all those EXTRA ways that enable a newspaper to "Get Things Done."

A heavy debt of gratitude rests on us this weekend

It took months for "the tornado" to become a secondary topic of conversation in these parts; but have you noticed how days now go by with no more than indirect references to the disaster that jolted our lives and shattered so much of Belmond just a year ago tomorrow?

Sure, we talk about it. But as recovery has progressed, the horror has diminished. Nerves have become calm again. And we've even ceased relating, except on rare occasions, where WE were and what WE were doing when "it happened."

Scars, there still are. Personal scars, both physical and of the spirit. Others dot the landscape, where reconstruction has not yet followed the destruction; and we stop now and then to wonder, "What was THERE?"

It's been good to forget (when it seemed for so long that we NEVER would). And it's been inspiring to watch with admiration and pride how our fellow townsmen have gone resolutely about the job of recovery. While we know how much STILL remains to be done, it is unquestionable that our achievements have far outstripped our most optimistic expectations in most regards.

On this first anniversary of "the Belmond tornado" it behooves us to relinquish for a couple of days the forgetfulness we so heartily wooed to purge ourselves of the desperation and discouragement that the disaster thrust upon us. Now, if briefly, comes a time for deliberate remembering.

Remembering those who lost their lives in the calamity; and remembering the inspiration and hope we gained from the helpfulness extended to us in so many ways from so many quarters when we hardly knew where to begin to undo the damage.

Saturday morning's union service at Luick Memorial Auditorium will give us an opportunity to mourn those who died; and to express thanks for the blessings of human brotherhood that made our plight tolerable.

Then, on Sunday, if our expectations are fulfilled we will have a personal opportunity to extend a hand of greeting to thousands of those hard-working, generous, thoughtful people who rallied to our assistance on a scope completely defying our powers of imagination.

To recall the community's deep gratitude of that moment, we'd like to reprint several paragraph's from an editorial that appeared in this column one year ago next week. We feel certain that we spoke for all Belmond in commenting:

" . . . As hordes of hard-working 'friendly neighbors' descended on Belmond in the wake of the tornado to help put us together again — a majority of whom had no connection with the community and its people, and some of whom even had no knowledge that it existed — a challenge was laid down to us that demands the most positive kind of response. . . .

"Even as we go ahead to become a better-than-ever Belmond, we should be enriched in spirit, having learned of the deep wells of goodness that exist in the people who make up this land of ours. Selfish? Calloused? Unfeeling? Don't try telling us Belmond folks that people aren't good . . . g-o-o-d . . . GOOD!

"Strangely — or, perhaps, not so strangely — many a Belmondite made it through his or her own private trials imposed by the twister, stiff-lipped and dry-eyed; but the magnificence of the friendliness extended to us in so many ways was what finally made lips quiver and eyes fill to overflowing."

Has that gratitude remained strong as ever, right to this day? We feel certain it has. A strong responsibility bears on us this coming Sunday to SHOW that it has.

Our visitors must be made to feel that they are royal guests on this anniversary occasion. Mingle with them; talk with them; and extend the hand of friendship and appreciation at every opportunity.

When these wonderful friends depart for home THIS time, let us make certain they leave with the conviction, "Good people, those Belmond folks. They were worth the trouble!"

Belmond's just plain lucky to "have" Central Soya

Local guests at Central Soya's dedication "party" a week ago Saturday marking reactivation of the company's feed mill here could not have been other than deeply impressed by the sincere interest Central Soya has in Belmond.

President Dale W. McMillen, Jr., made this interest most apparent in his brief talk. But words are one thing; and acts are another. And such gestures as Central Soya's financing of the rehabilitation of the city park tennis courts and offer of similar backing for rebuilding the peewee baseball diamond manifest the sincerity of the interest expressed.

Moreover, Central Soya is not only willing but ANXIOUS to have its local personnel take an active part in local, civic concerns. Belmond was luckier than it knew, when Central Soya became a part of our community.

Clipped Comment

From the Typewriters of Other Editors

What's it mean?

Jargon, sometimes called gobbledygook, has been defined as the use of language to conceal rather than to convey thought. Though long condemned by all leading authorities on style and usage, it nevertheless remains one of the besetting sins of our time, especially in academic and bureaucratic circles.

Among some choice current examples, taken from a Glossary of Meaningless Phrases being compiled by John H. Hightower, executive director of the New York State Council on the Arts, are "contextual dynamics of the Bronx," "innovational research planning" and "educational-awareness experience."

We're not sure how to preserve the language from such high-flown gibberish, but Mr. Hightower tells an anecdote that suggests at least one way to squelch persons who like to dress up ordinary ideas in ornate phrases implying profundity. The next time you hear people spouting jargon, try fixing them with an innocent stare and exclaiming, "Please, watch your language!" — **Buffalo Evening News**

● **Posted in a local store window:** "The family that smokes together, croaks together." — **Humboldt Independent**

● **After a woman's had a part in** a Little Theatre play, she's ruined for work around the house. — **Iowa Falls Citizen**

● **A court has ruled that there** MUST be chicken in what is offered to the public as chicken soup. We wonder how it would rule on cottage cheese? — **Washington Journal**

● **As the twig is bent, it's apt to** snap back in your face. — **Lake Mills Graphic.**

● **An Algona boy, never noted** for his academic ability, met a former teacher on the street and in the course of their conversation informed her, "I'm studying for my Master's degree and then am going to get a Ph. D." After a moment's silence, the startled teacher could come up with no better reply than, "Well! You just never know, do you?" — **Algona Advance**

NEWSPAPERS GET THINGS DONE
NEWS
despread
hit Patr
NATIONAL NEWSPAPER WEEK
OCT. 8-14, 1967

★ For PEOPLE ★ COMMUNITIES ★ ADVERTISERS

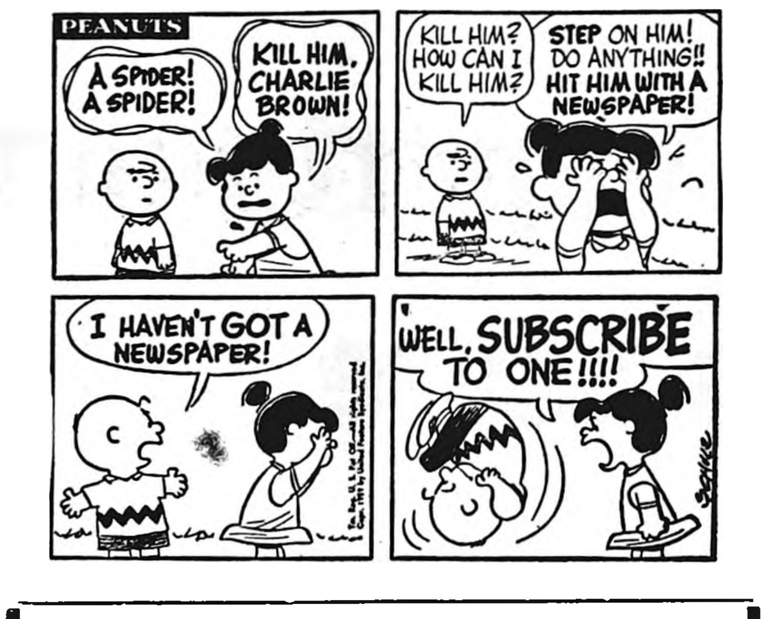
PEANUTS
A SPIDER! A SPIDER!
KILL HIM, CHARLIE BROWN!
KILL HIM? HOW CAN I KILL HIM?
STEP ON HIM! DO ANYTHING!! HIT HIM WITH A NEWSPAPER!
I HAVEN'T GOT A NEWSPAPER!
WELL, SUBSCRIBE TO ONE!!!!

CONVERSATIONS WITH THE OFFICE CAT

TJ, the office cat, had been esconced on our desk top looking over our shoulder as we banged out what he calls our annual "Hurray for Newspapers" editorial. It bugs us no end to have anyone intrude on our thoughts in this manner, a fact of which the feline is only too well aware.

As we wound up the effort and pulled the last sheet from the typewriter, he stared at the back of our neck until our eyes turned reluctantly his direction as helpless as iron filings arranging themselves around a magnet.

He no sooner gained out attention that his own eyes turned to the office wall and he quietly counted, "One, two, three, four, five, six."

FOLLOWING HIS GLANCE, WE didn't have to ask what he was up to. We'd just mentioned in the editorial that The Independent has had the good fortune to grab off 17 state and national press awards in the last decade and a half, just one-half dozen of which presently grace the wall of Ye Ed's sanctum.

"The rest of them — or at least, almost all the rest of them — are all framed and ready to go up," we assured him. . . . To which TJ responded, "And have been framed and already to go up since . . . ?"

"Since about the middle of last summer," we growled. "Not a capital offense that we haven't quite gotten 'em up yet, is it? . . . Never was able to get stuff hung straight, and been hoping the frau might take pity and come down to lend a hand."

"YOU MIGHT HAVE QUITE A bit of company this weekend," the cat noted, "seeing the Independent's invited all its helpful friends to pay a call on Tornado Day. And there was sure a scad of them came to bat for The Partners Three with cash, with offers of printing accommodations and what-not after the twister sailed through our printin' works.

"Besides, if you have the coffee pot on you might have quite a number of additional droppers-in next Sunday. So why not get the stuff up? At LEAST, for pity sake get up the one I won for 'Best Column' award last year. It's one of ol' TJ's few claims to fame, after all."

"Been too all-fired busy for such housekeeping chores," we grumbled, "but we'll try. Guess we'll never find a better excuse than National Newspaper Week to get around to it — not to mention, as you say, the Tornado Day company we're hoping will appear."

"NO TO BRAG; BUT JUST FOR looks," suggested the cat. . . . "That's right," we assented, "just for looks."

As his attention wandered, TJ eyed with some perplexity a duplicated letter on our desk singing the praises of our nation's newspapers. Finally he said, "This guy writes his signature just one notch better than Ron Courson. Whoozit?"

"If you'd been perceptive enough to note the letterhead, you mighta figured it out. It came from the tenant of The White House."

"YOU'VE GOTTA BE KIDDING," the cat exclaimed. "LBJ saying all these nice things about the press? At least, I read through the first paragraph, and it sounded much more complimentary toward the press than you'd guess President Johnson might be feeling these days."

"Would you like for us to read a bit?" we asked. TJ, who reads with all the speed and agility of a farmer sludging through a mucky cowyard, nodded.

"LBJ says," we began, "that 'Our papers are more than just an expression of an unfettered press; they are unsleeping sentinels of ALL freedoms.' "

TJ INTERRUPTED, WITH A grin, to comment, "The man should know about as well as anybody just HOW unfettered the American press is. Wouldn't wonder but what it's his honest opinion that a little fetter or two woudn't harm some of 'em."

"You going to listen?" we inquired, continuing, " 'They are ready, simultaneous interpreters between the government and the people. Their freedom to publish is our freedom to interpret — and both incur the responsibility and honor vital to the success of the democratic society that is our way of life.'

" 'In our nation, which spreads so far and wide across both continent and sea . . . ' " we were plunging ahead, when TJ hollered, "That's enough!"

"BUT," WE COMPLAINED, "HE goes on to say how newspapers have unparalleled power and significance, and how we are nerve centers of information and action, and . . ."

TJ snorted, "You know what he was saying under his breath? He was saying, 'Nerve centers? Bah! Pure, unadulterated nerve is what the confounded newspapers have — and too much of that.'

"Anyway, happy National Newspaper Week," the cat chirped, as he thumped to the floor. "And get that 'Best Column' award up in a prominent place, will you?"

(Ed's note: Our middle son, KCG, got those awards up after this column was written — so they're all now on display.)

It Was Back in

AS REPORTED IN:
The Independent
The Herald-Press
And The
Iowa Valley Press

FIFTEEN YEARS AGO—

Belmond's city council on Wednesday night of last week approved appointment of Ray Thompson as night marshal, to succeed E. W. "Curly" Lucas, who resigned to join the Clarion police force.

—1952—

R. W. Courson was elected Boy Scout chairman of the Wright county district of Winnebago Council last Tuesday night at Clarion. He succeeds Marc Ihm of Rowan in the chairmanship.

—1952—

Phil Covington, who graduated from the University of Iowa last spring, it now employed by the Maryland Casualty company in the bond department of its Des Moines office.

—1952—

Among the organizations that will share in the Community Chest funds to be raised by the local campaign soon to get underway is the PTA summer recreation program. It will receive the sum of $300.

THIRTY YEARS AGO—

The Lyric treater is being extended to the alley to allow installation of nine more rows of seats.

—1937—

Roy Henderson was elected president and W. P. Tyrrell vice president as new officers were chosen Thursday by the stockholders of Clarmond Country club.

—1937—

Stanley Shahan, who went to Wisconsin several weeks ago for his health, is greatly improved. He is working in a lumber camp.

—1937—

Row 4 won the health contest recently conducted in the 4th grade. In the winning row are Luann Kinseth, Bobby Foss, Larry Dorr, Harold Ainger, Elmer Kemp, Lloyd Bier, Ray Lee Waddington and Harold Kalvig.

—1937—

On the junior high honor roll for the first six weeks were Daryl Hanson, Charlotte Foss, Leland Lieuwen, Bob Brady, Mary June Kinseth and Gloria Madsen.

—1937—

Students on the high school honor roll for the first six weeks were: seniors — Kenneth Anderson, Mildred Nelson; juniors — Marion Elder, Mary Jo Evans, Harmon Klemme, Betty Lieuwen; sophomores — Don Bensen; freshmen — Rose Hogenson, Marilyn McGuire.

FORTY-FIVE YEARS AGO—

Last Sunday when Guy Work of Kanawha was returning home from Belmond his horse and buggy were struck by an auto, knocking the horse down and overturning the buggy. Guy "went down with the ship" and received a badly sprained shoulder. The party of four in the car never stopped to see what damage had been done.

—1922—

In last week's World Series between the N. Y. Giants and Yankees, the Giants won in five games by gaining four victories and a tie. The Yankees being local favorites, interest dwindled rapidly after the first game and only hearing the games by radio kept any interest alive.

—1922—

Mr. George Smith and Miss Mattie Pals were married last Wednesday evening, Oct. 4th, by Rev. A. H. Waalkes at the Immanuel parsonage. Mr. and Mrs. Smith intend to locate on a farm in the spring.

—1922—

Charlie Johnson has in operation a taxi service for the men employed at the sugar factory and transports the laborers to and from their work each day.

SEVENTY-FIVE YEARS AGO—

Thos. Edwards daughter, Miss Cora, and two children of W. A. Meyers, west of town, had a runaway last week Tuesday. It smashed up the buggy some but fortunately did not injure the children very severely.

—1892—

A load of hay, a few bushels of corn, oats and potatoes will be taken on account at the Herald office if delivered soon. We need the hay and oats now.

—1892—

A good article for the city fathers to provide for the fire company would be a chain to drag down and away burning buildings. A fair sized building could be pulled down after or before it started to burn and greatly lessen the chances of setting fire to adjoining buildings.

—1892—

A number of our young people are preparing to enter the Northern Iowa Normal College at Garner, with the opening of the next term on Nov. 8.

NINETY YEARS AGO—

Frank Dunlap has moved his "tooth shop" from the McAlpine building to Pierce's picture gallery.

—1877—

Some terrible Indian fighting has taken place recently, in which the troops suffered severely. The latest is that Chief Joseph and his outfit of reds are prisoners.

—1877—

"What did you get?" she asked, as he returned from a two-day duck and goose hunt. "Got back!" was the curt reply.

—1877—

A drove of cattle, 140 strong, passed through town Monday en route to Hamilton county.

—1877—

The amount of fractional currency still in existence since the was is estimated at $4,000,000.

—1877—

The town schools commence next Monday, the 15th, Miss Mira Galer and Mrs. J. Brewsaugh the teachers.

—1877—

The "feathered minions" are on the wing — ducks, geese, brants, cranes, etc. The heart of the sportsman rejoiceth.

One "benefit" of tornado—

BHS students see landscaping opportunities

By Keith Carlson

BHS vo-ag instructor

This is first of a series of articles to be written by members of BHS Future Homemakers of America and Future Farmers of America featuring landscaping of homes in the Belmond area. Recently the Belmond High school vocational home economics and vocational agriculture department completed a unit of study in home landscaping. Information gained will be applied to local and close-by farm homes to demonstrate its usefulness.

A home costing thousands of dollars may still lack features that a landscaping plan can provide. The many new homes, and in some cases businesses, that have been built since the tornado have given our high school class many opportunities to develop landscaping plans.

Carolyn McLaughlin and Janice Draper in the accompanying picture started by first drawing a map of Mr. and Mrs. Roger "Joe" Smith's yard. This sketch located the home, driveway, lot lines and existing plants.

Sketches permit experiments

On this sketch several landscaping plans could be experimented with at no cost. The effort is much less to move plants on paper than transplanting trees or shrubs that otherwise might have been incorrectly placed.

Almost all homes will have at least one side that the public should be invited to view. Here the landscaping should be done with the public in mind.

Generally, trees in the public area are planted to provide not only shade, but to frame the home. Trees that reach 30 to 40 feet in height are rarely centered in front front of the home, nor should they be in straight lines. Space for sidewalks often is provided.

Private area important

More leisure time has increased the importance of a private area near our homes. In this area, an attempt is made to isolate a portion of the yard from public view. Again the sketch of the home grounds is very important.

Trees play an important role in the private area, mainly to provide shade for the children at play. Ornamental shrubs and fences can effectively be used to give privacy and many times serve as a windbreak to increase the enjoyment of a patio or sand box. This area generally is located behind the home or at one end.

Plan over long range

A small area for flowers can be effective in increasing enjoyment of the backyard. Besides serving as a source of fresh flowers, they many times serve as a focal point for visitors to your home.

The sketch will now develop into a full-fledged plan. The next step will depend on the homeowner and his budget. As money becomes available, the plan can become a reality as trees and shrubs are planted. Many people develop the plan over several years; planning ahead can save you time and money.

LAYING PLANS for landscaping the lawn of the Mr. and Mrs. "Joe" Smith residence are two FHA girls, Carolyn McLaughlin (front) and Janice Draper. After sketching yard area, they will draft a suggested lay-out for planting ornamental shrubbery and trees that will serve to beautify the lawn and enhance its various uses.

SAFE AS AMERICA
U.S. SAVINGS BONDS

Postmaster gives advice on mailing

Postmaster Bill Walrod says some local post office patrons have been disappointed to find mail they've posted arrive a day late at its destination, when the fault lay with failure to get mail into the post office in time to catch the best star route connection.

He advises that mail for the Garner-Belmond and Mason City-Belmond routes should be deposited 20 minutes prior to dispatch time. The Garner truck arrives here at 7:50 and departs 8:30 in the morning and arrives 3:40 and departs 5:00 p. m. The corresponding Mason City route times are 8:05-10:10 a. m. and 4:40-4:45 p. m.

All mail deposited not in time for these routes, Postmaster Walrod adds, will be dispatched via the Fort Dodge-Mason City star route, which goes north at 10:30 p. m. and south at 2:15 a. m. For most mail, this will mean a day's delay in delivery.

It is also noted by the postmaster that the post office has been instructed to close the lobby daily at 5:55 instead of 6:00 p. m. and "late mailers" are urged to keep the five-minute difference in mind.

This will make lobby hours Monday through Friday, 7:30 a.m. to 5:55 p. m. Saturday hours will continue to be 7:30 a. m.-5:30 p. m. tinue to be 7:30 a. m.-5:30 p. m., as will the lobby hours on Sundays and holidays.

Window hours also remain unchanged — 8:30 a. m.-5:00 p. m., Monday through Friday; and 8:30 a. m.-12:00 noon on Saturdays.

● OFFICE SUPPLIES
● TYPEWRITERS
● ADDING MACHINES
Rental & Sales
Belmond Independent

THIS SPACE
FOR SALE
$19.50
Per Year

Call 2265 For
PAUL DORR
Construction Co.
FREE ESTIMATES ON HOME BUILDING OR ANY CONSTRUCTION

Dr. W. W.
Welsbrod
Chiropractor
OFFICE HOURS
OFFICE CLOSED THURSDAY
X-RAY and NCM
Office Ph. 5171—Res. Ph. 5172

Eliminate Painting
THIS IS THE TIME FOR
US Steel Siding
at a price equal to other types
DIAL 444-2366 Belmond
QUALITY ROOFING & SIDING
% of
Russ Beenken

PETER C. DANIELS
Construction
Complete New Homes
Repair and Remodeling
Quality Workmanship
Free Estimates
Phone 444-5107
203 6th Ave. SE

Clothing Profssionally
DRY CLEANED
Phone 2318
Model Cleaners

SEE or PH. 444-2225
A. C. HANSON
● FARM LOANS
● FARM Management
● REAL ESTATE

BUSINESS & PROFESSIONAL DIRECTORY

FOR
Electrical Service
Repair or Installation
Ph. 444-2388
NIGHT OR DAY
Walrod Electric
308 3rd St. NE

Roy A. Henderson
James E. Houser
ATTORNEYS
Belmond, Iowa
PHONE 2221

Relax . . . At
RICH'S TAP
AND
RECREATION
COCKTAILS — BILLIARDS

For Your Next
Roofing or Siding
Ph.532-3493 — Clarion
Wright County
Roofing Co.

Prescriptions
Carefully
and Promptly
Filled
Phone 2436
Redder Rexall Drug

VISUALINER
STEERING SERVICE
FRONT END ALIGNMENT
PHONE 5567
POLLITT
AUTO SERVICE

Life Insurance
R. W. COURSON
AGENCY
Equitable Life of U. S.
● Mortgage ● Retirement
● Education ● Protection

FOOTBALL CONTEST

Here is your opportunity to win $7^{50}!

Pick the final score of Friday Night's Belmond Bronco—Garner Cardinal Contest

Kickoff Time 8 p. m.—Friday, October 13

–CONTEST RULES–

Nothing to buy. Just send or bring your entry to the INDEPENDENT OFFICE by 5:00 o'clock, night of the game. Only one entry per person. Contest open to everyone except owners of firms on this page. In case to tie, winner will split prize of $7.50. Certificate for $7.50 good in any firm whose name appears on this page.

Spahn & Rose Lumber Company

Goodell Branch
Farmers Cooperative Service Center

We 3 Markets Belmond—Goodell

Belmond Co-op Creamery

Flanagan Agency
Now In Our New Main Street Location
Next to IEL & P. Co.

Rich's Tap and Recreation

Joe's Skelly Service

Farmers Grain & Feed Company, Inc.
FARMCO FEEDS

ie: Instant energy
Iowa electric light and power company

Sure Feed Service —Purina Feeds—

Farmers Grain Co.
— MASTER MIX FEED —

Belmond Motors Inc.

State Savings Bank—Goodell

Morehouse Implement

Model Dry Cleaners

Berns Conoco Service

Helland & Long Implement Company

Johnston Furniture
FUNERAL HOME AMBULANCE SERVICE

Iehl's "66" Service

Rowan Lumber and Grain Co.
MASTER MIX FEED RATH FEED

–HOME GAMES–

Belmond 7 – Clarion 6
Belmond 13—Buffalo Center 27
Oct. 13 – Garner
(HOMECOMING)
Oct. 27 – Northwood

–GAMES AWAY–

Belmond 14 – Britt 14
Belmond 37 – Forest City 7
Oct. 20 – Lake Mills
Nov. 3 – Osage

FRESH–SOPH FOOTBALL SCHEDULE

(Game Time 6:30 P.M.)

–HOME GAMES–

Belmond 55 – Britt 0
Oct. 9 – Forest City
Oct. 23 – Lake Mills

–GAMES AWAY–

Belmond 19—Buffalo Center 19
Oct. 16 – Garner

Oscar Nelson Gravel Co., Inc.

Ackerman Service PLUMBING & HEATING

McLaughlin Bros. Chevrolet Inc.

Lloyd's Standard Service

First State Bank

R. W. Courson Agency

USE LOW COST

CLASSIFIED ADS

TRIED TESTED PROVEN

For Sale or Trade

FOR SALE — New Iowa Sales Tax charts. Belmond Independent. g52t4

FOR SALE — Blond, twin 9-inch burners Super Flame oil burner with matching pipes. Ph. 444-8477, Mrs. Ralph Thayer. g2t2*

FOR SALE — Turkey hens ready for your Sunday dinner. Riverview Turkey Farm, dial 444-8478. g2t2*

FOR SALE — Big rugged Spotted February and March boars — top cutouts. Also two fall boars. State accredited. Free delivery. Donald Engh, Phone Kanawha 762-3789. 1 N and 9¾ W of Belmond. g52t4

FOR SALE OR TRADE — Building lots. Phone 444-5106, Larry Dorr. g6tf

FOR SALE — Thick scratch pads 10c each. Belmond Publishing Co. g29tf

FOR SALE — Rubber stamps of every kind. 3-day service. Perma-Stamps from $2.90. Belmond Independent. g42tf

FOR SALE — Portable all channel Zenith TV, 2 years old. Ph 444-8477, Mrs. Ralph Thayer. g2t2*

EVERY HOME needs a desk stapler. Markwell and Bostitch are both good staplers and can be used as tackers. Priced from $1.95 and up at the Belmond Publishing Co. office. g22tf

FOR SALE — Personalized napkins for weddings, parties, anniversaries. Thank you notes, personalized stationery, playing cards and matchbooks. See samples at the Belmond Publ. Co. g50tf

FOR SALE — Motor for No. 64 International combine. Good condition. $30. Phone 444-8447. g2t2

FARMERS — We carry a complete line of animal and poultry veterinary needs at Redder Rexall Drug. g35tf

Your classified ads in the Independent-Buyers Guide are read in more than 4,500 homes. that's why they get results . . . as have the people you have noticed using them regularly.

5c per word first insertion. 60c Minimum Charge

4c per word second insertion of same ad — Minimum 25c

3c per word 3 weeks or more.

Cards of thanks — 3c per word $1.00 Minimum.

In Memoriam Poetry — 3c per word — $1.00 Minimum.

Deadline for all classifieds 5:00 p. m. Tuesday of each week.

Phone 2331

FOR SALE — New Home sewing machines — Grundig stereos — radios — tape recorders. Sales and service. Enid's Sewing Center. Phone 456-2170 Hampton, Ia. Leonard Levy. g16tf

FOR SALE — Olympia, Royal, Smith-Corona portable typewriters from $69.50 Victor Adding Machines from $79.50 — Buy or rent, Day, Week or Month. Belmond Independent. g49tf

FOR SALE — Yorkshire boars. Melvin McAlpine, 5¼ miles south of Belmond on Highway 69. Ph. Rowan 853-2292. g50tf

DATING STAMPS now for sale at the Belmond Independent office. No need to write a date. Only $1.10, plus tax. g25tf

FOR SALE — Poland China boars. Excellent test and carcass records. Guaranteed, delivered. Doyce Friedow, 2N, 3¼W Goodell. Ph. 762-3977. g32tf

FOR SALE — New electric and manual adding machines from $79.50, plus tax. Belmond Independent. g28tf

FOR SALE — Two lots on hill; first $800 takes both lots, abstract furnished. Contact Kenneth Kinseth, Box 48, Decorah, Iowa. g50tf

FOR SALE — Wedding announcements and invitations; 100 genuine Heliograved (not to be confused with engraving) from $12.40. Let us show you our complete line of wedding announcements and stationary. Belmond Independent. g43tf

FOR SALE — standard register stock forms & printed forms, register machines, pasted NCR sets and Speedisets. Belmond Independent g18tf

FOR SALE — 3-bedroom house in Goodell. See Kinseth Plbg. & Htg. or write Kenneth Kinseth, Box 49, Decorah, Ia. g23tf

FOR SALE — Stencilling kits with 5 sizes of letters half-inch to three-quarter-inch. May be used many times. Only $1.50 Belmond Independent. g43tf

MIMEOGRAPH Paper for sale, Belmond Independent. g49tf

DALE SAYS — We have a complete line of serums, vaccines, bacterins for hog cholera and erysipelas at your complete veterinary supply store Kessler's Pharmacy. g18tf

IOWA TRUCKERS RECEIPT BOOKS, now for sale at Belmond Independent. g22tf*

STENCILS, Duplicator ink and correction fluid — now on hand at the Belmond Independent office. 29tf

WANTED

MAN WANTED for feed mill and elevator work. Rowan Lumber & Grain Co., Rowan. g2t2

WANTED — Help wanted — Construction work. A. R. Dorr Sons Phone 444-5106. g46tf

FOR RENT

FOR RENT — Modern house. Call 444-6197. g51tf

FOR RENT — Modern house. Call 444-6197. g52tf

FOR RENT — Front apartment over Dr. Larson's office. Call 444-2375. g52tf

FOR RENT, available at once, store space in Cornell College Building $60 per month, R. W. Courson Agency. 39tf

FOR RENT — 2 Downtown apartments. See Luin Cox at First State Bank. g34tf

FOR RENT — Typewriters and Adding machines. New machines for rent. Belmond Independent. g5tf

FOR RENT — Men's formal wear for all occasions at Thompsen Clothing g27tf

MISCELLANEOUS

HAIRCUTS ARE $1.25 in Goodell. Now open. g49tf

SUNDAY SPECIAL — Complete chicken dinner — $1.27. Serving 11:30 a. m. to 2:00 p. m. Lynn's Lounge and Supper Club. g47tf

Business Services

WE ARE NOW equipped to repair and resole shoes. Satisfaction guaranteed. Lowell's Family Shoe Store. g27tf

KESSLER'S Pharmacy will fill your prescription with prompt, accurate and courteous service. Dick Bloemke, registered pharmacist, phone 2447. g6tf

WATCH NEED CLEANING? Bring it to Dougherty Jewelry. Prompt Service. g40tf

BE SURE — Insure with us. Insurance for all your needs, Flanagan Insurance. Phone 2391 or 2414. g42tf

YOUR DOCTOR'S prescription expertly compounded at Redder Rexall Drug. g1tf

FOR "MR. FIX IT" (Gunnar Kling) call Spahn and Rose Lbr. Co. 444-2250 for general repairs. 49tf

PIANO TUNING and repairing. H. E. Stutters, Clarion. Phone 532-3509 g23tf

THERE NEWS IN THE ADS

● Belmond Locals

Mrs. W. H. Trafford spent weekend before last in the Searle Ridenour home in Cedar Falls.

Mr. and Mrs. J. E. Ketchum and Mr. and Mrs. A. W. Ketchum and family were among the descendants of Herb Ketchum who met Sunday at the Community Room at the Rowan school to help him celebrate his 92nd birthday.

Carrie Charlson of Mankato, Minn., spent the weekend in the home of her parents, Mr. and Mrs. Alvin Charlson.

Mrs. Lee Thompson of Miami, Fla., Mrs. Orville Thompson of Chicago, Ill., and Mrs. Nellie Fraser of Clarion visited Friday afternoon in the home of Mrs. Chester Hill.

Mr. and Mrs. H. A. Summers and Mrs. Bob Cook attended funeral services Tuesday afternoon of last week for a relative, Pete Watne, 26, held at Blairsburg.

Mr. and Mrs. George Prescott, Burton Prescott and Fred Peterson of Clear Lake were dinner guests Sunday in the H. A. Summers home. All are former neighbors.

DRAGLINE WORK
GRAVEL & FILL HAULING
BLACK DIRT
PAUL STEENBLOCK
PH. 444-5273

THERE'S NEWS IN THE ADS

WANTED

Shelling — Trucking
I have a new
M-M Sheller(2c)

JOHN DIEKHUIS
PHONE 444-8346
g48t26*

Registry Service
for your
Wedding Gifts

DOUGHERTY JEWELRY

FABULOUS BUYS ON

USED CARS

MOSTLY ONE OWNER

1966 Chevy Bel Air — 4-door V-8 — Auto — PS—New rubber, Extra Clean low mileage car

1966 2 door Bel Air, V-8, Auto Trans., Radio Low Mileage a real Cream puff.

1966 Bel Air — 6 Cyl. — Auto Trans., Exceptionally low Mileage 13,000. miles.

1966 Impala 2 door Hdtp. — V-8 Auto. Radio WW tires low Mileage

1966 Chevy Bel Air, 4-Door, 6 Cyl., Standard Transmission.

1965 Impala 2 door Hdtp. PS PB, 327 V-8 & Vinyl Interior. Real low mileage.

1965 Ford Custom 500 — V-8 Auto — New rubber

1965 Bel Air V-8 Auto — PS — Air Conditioned

1965 Chevy 2-Door Hdtp. PS & PB New Rubber 32,000 miles

3 1964 Chevrolet 4-Door Impalas V-8, Auto, Radio. W. W. Tires

1964 Bel Air 4-Door, V-8, Auto Trans. Extra Clean.

1963 — Plymouth 4 Door 6 Cyl. Standard Transmission.

1963 Falcon Custom 6-Cyl. — Low mileage radio, extra sharp. A real Cream puff.

1962 Bel Air 4-Door V-8, Automatic.

1961 Mercury 4-door sedan, V-8 Auto., P. S.

1959 Olds 4 Door Hardtop V-8 Power Steering & Brakes

1958 — Chevie, 2-door, Biscayne V-8, Automatic transmission completely overhauled.

1958 Plymouth V-8, Automatic, radio.

1958 Chevy, V-8 standard trans., 4 door.

1964 ¾ Ton Chevy Pickup-4-spd. Custom Cab, radio, Ecco Box 17,000 miles.

1956 2 Ton Truck 16 ft. Box & Hoist. New rebuilt engine last fall.

WE NEED LATE MODEL USED CARS AND PICKUPS

SEE THE NEW 1968
¾ Ton Pickup

Now in Stock

1968 Impalas, Chevelle, Malibu, Caprice 2 and 4 door hardtop — some with air. ½ & ¾ Ton Pickups.

McLaughlin Bros.

CHEVROLET

Inc.

BELMOND—PHONE 444-2328

---

the FIRST BIG STEP is up to you!

call your Insurance Problem-Solver

That call to your Kemper Insurance agent will be the first big step for you toward a well-planned modern insurance program. That's why your Kemper Insurance agent is known in your community as the insurance Problem-Solver.

His experience and know-how in his field mean top-notch insurance protection for your home, car, family or business. Take the sensible first step today: Call or write . . .

Flanagan Agency

PHONE 2391 — 210 EAST MAIN

YOUR INSURANCE PROBLEM-SOLVER

representing KEMPER Chicago 60640

Before You Buy, See This Home

3 bedroom, north Belmond, attached garage, 2½ baths, newly remodeled, carpeted, patio. $1,000 down, 5½% int. priced at $12,750

R. W. COURSON AGENCY

REAL ESTATE PHONE 2451 INSURANCE

WANTED

SUPERVISOR OF CORN SIZING AND PROCESSING

To work as A Quality Controll Manager with growing Mo. based corn company. Liberal salary and fringe benefits to right man. Rush personal and work facts to Mike Schulze, 201 South Seventh St., Columbia, Mo. 65201.

To Whom It May Concern

Any communications concerning city business to the Council of the City of Belmond in writing must be signed, or made in person, if they are to be considered.

R. E. MISNER
MAYOR

Outstanding value in a Compact Console!

new 1968 ZENITH

Giant 23" DIAG. rectangular 295 sq. in. viewing area

COLOR TV

HANDCRAFTED *for greater reliability*

The BRAQUE • Y4514
Beautiful Contemporary styled compact console in grained Walnut color (Y4514W), or in grained Mahogany color (Y4514R). Cabinet features turned legs with brass ferrules. Super Video Range Tuning System.

Full Zenith quality for just
As Low As
$3.50
Per Week

Features the best in Color performance

HANDCRAFTED COLOR TV CHASSIS
Handwired with no printed circuits and no production shortcuts for unrivaled dependability.

PATENTED COLOR DEMODULATOR CIRCUITRY
Extracts color from the incoming signal with peak precision for unsurpassed, true-to-life color hues.

SUNSHINE® COLOR TV PICTURE TUBE
for greater picture brightness with redder reds, brighter greens and more brilliant blues.

KINSETH

PLBG. Phone 7421 HTG.

RCA VICTOR

THERE'S GOT TO BE A REASON WHEN YOU'RE FIRST IN COLOR TV

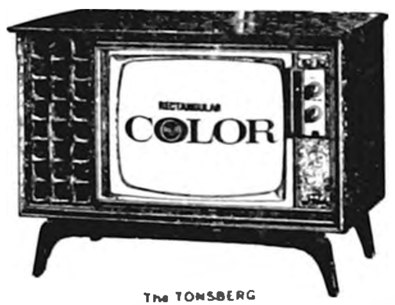

The TONSBERG
Model GJ-741
23" diag., 295 sq. in. picture
Fresh Danish Modern cabinetry. Automatic fine tuning locks VHF and UHF channels in tune, brings in a perfectly tuned picture every time.

The TAUNTON
Model GJ-627
20" diag., 227 sq. in. picture
Early American compact consolette. New Vista VHF, Solid State UHF tuners. 25,000-volt chassis. One-set VHF fine tuning.

When you choose

RCA VICTOR COLOR

you can be sure of getting the screen size and cabinet style you want

COME IN AND HEAR
THE FINEST IN SOUND
RCA STEREO

LLOYD'S Hardware & Appliances

OUR OWN HARDWARE

Superamerica

Where You Can Shop

THESE EVERYDAY LOW PRICES!

FIELD LOAD SHOTGUN SHELLS from	Box $1.99
STADIUM ROBES	$3.97
Men's & Boys Sweat Shirts	$1.47
INSULATED BOOTS pair ..	$3.97
WORK GLOVES pair	37¢
LEAF 'N GRASS Disposal Bags 4 giant bags ..	67¢
FURNACE FILTERS all sizes	37¢
SPONGE MATS each	87¢
Soap Filled Pads bag of 30 ..	49¢
ALL STYLES Vacuum Cleaner Bags, pkg....	47¢
Griffin Self Shine Shoe Polish	17¢
One-A-Day Vitamins 100 for	$2.37
Permanent Anti-Freeze gal.	$1.27

Fill up and Shop in one Convenient Stop at . . .

DOUBLE STAMPS TUESDAY AND FRIDAY

sa SUPERAMERICA DISCOUNT SHOPPING STATIONS

PHONE 5567

Thank You

WE ARE CLOSING FOR THE SEASON AFTER SUNDAY, OCTOBER 15

and wish to thank our many customers for a wonderful season. We hope to see you again, often, when we open in the spring of 1968.

Thank You Also . . .

to our Car Hostesses for a good job well done and who were: Pat Ainger, Carolyn McLaughlin, Barb Proeger, Wanda Davis, Martha Jones, LuAnne Paule, Cindy Wicks, Amy Schaefer, Lois Pals, Carrie Charlson and Sue Bateson . . . AND TO OUR KITCHEN HELP Bev Boyd, Opal Peterson, Lydia Baker, Millie Smit, Janelle Fuller, Jean Hauge, Alice Jacobmeyer.

THE JANTES

A & W DRIVE IN

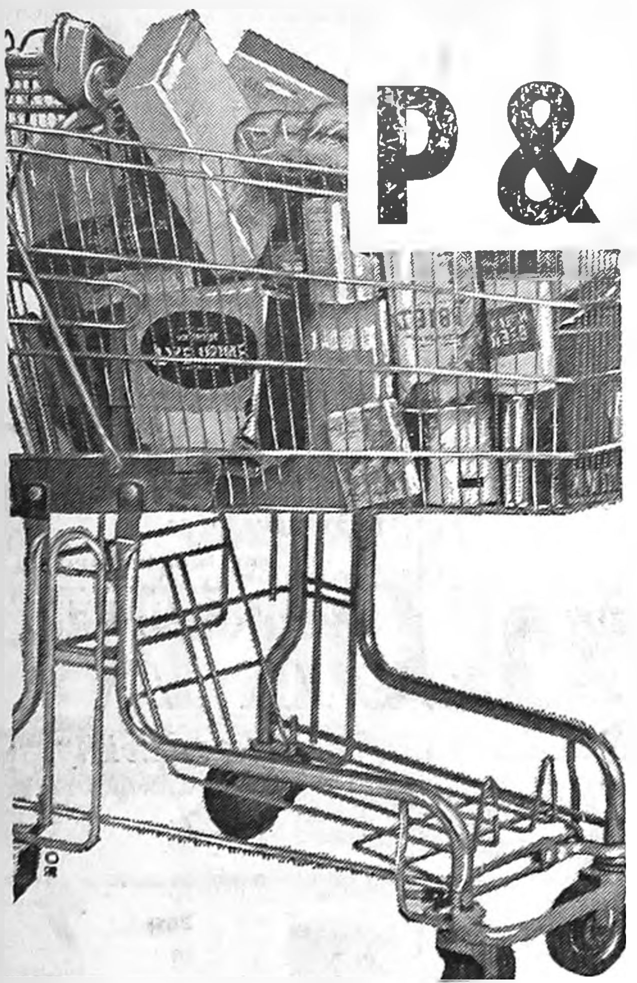

P & G CART CARNIVAL

EVERY 15 MINUTES FRIDAY & SATURDAY

9 a.m. to 6 p.m. Friday—10 a.m. to 6 p.m. Sat.

Free Groceries! — Register For DOOR PRIZES!

ALL CARTS IN OUR STORE WILL BE NUMBERED. PICK A CART AND IF YOUR NUMBER IS CALLED YOU WIN. HUNDREDS OF FREE PRIZES WILL BE GIVEN AWAY DURING THIS BIG TWO DAY EVENT EVERYONE IS INVITED, SO YOU ALL COME

ALL FLAVORS ROYAL **GELATIN** PKG. 7c

BAKERITE Shortening 3 Lb. Tin 49c

GLADE HOUSE
DEODORANT
ASST'D. SCENTS
49c

BORDEN'S SOUR CREAM
CHIP DIP
8-oz. Ctn. 29c

AMERICAN BEAUTY
Noodles
2 12-oz. Pkgs. 49c

MA BROWN ASSORTED
PRESERVES
4 12-OZ. Jars $1

SURE BEST
MILK ½ GAL. 39c

ELITE NYLON
HOSE 3 PAIR $1

DAD'S ROOT
BEER ½-Gal. 39c

MA BROWN OLD FASHIONED
PICKLES
4 Pint Jars $1

NEW CROP DIAMOND
WALNUT MEATS
Large 10-oz. Pkg. 79c

CAMPFIRE MINIATURE
MARSHMALLOWS
10-oz. Bag 19c

HEINZ
KETCHUP
3 20-oz. Bottles $1

WILSON'S
MOR 12-oz. Tin 39c

SHURFINE
MILK 6 14-oz. Cans 89c

SURE BEST
BREAD LOAF 15c

FLORAL FACIAL
TISSUES
4 PKGS.
$1

FLORAL TOILET
TISSUES
8 ROLLS
$1

Shurfine Kidney
BEANS
6—303 CANS
89c

HUNT'S TOMATO
SAUCE
8-Oz. Tin
10c

Sure Best Potato
CHIPS
TWIN PACK BOX
39c

KRAFT'S CHEESE SPREAD **VELVEETA** 2 LB. BOX 79c

Produce SPECIALS

WHITE SEEDLESS
GRAPES lb. 15c

OCEAN SPRAY FRESH
CRANBERRIES .... 3 Lb. Bag $1

CABBAGE
Sweet Spuds 10c lb

KRAFT'S FRESH
ORANGE JUICE ½ Gal. .. 59c

FROZEN FOOD SAVINGS ARE IN SEASON...

ONEIDA
Shoestrings 20-oz. pkg. .. 19¢
Lambrects PIZZA, large, ea. 69¢

RUPERTS
Northern Pike 1 Lb. Pkg. 59c

7-UP
6 Pack CTN 39c

BROWN SUGAR
2 Lb. Bag 29c

WAGNER'S
FRUIT DRINKS
Orange and Grape 4 Qt. Btles 89c

BUTT'R TOPP
SWEET ROLLS 3 PKGS. $1

SURE BEST
Ice Cream ½ Gal. 59

HUNT'S
Peaches
3 No. 2½ Cans 89c
CASE OF 24 CANS $6.89

Dream Whip Pkg. 39c

SWANSDOWN
ANGEL CAKE MIX 29c

GOLD MEDAL
FLOUR
10 Lb. Pkg. 98c

WILSON

CERTIFIED BEEF
(Satisfaction Guaranteed)

ROUND
SIRLOIN
SHORT LOIN
FLANK
RIB
SHORT PLATE
CHUCK
BRISKET
FORE SHANK

Freezer Ready
Front Quarters
45c lb

BEST CUT
Round or Swiss
STEAK
89c Lb.

FAT FREE
GROUND ROUND STEAK 69c Lb.

Min. Steaks 10c ea
Cubed Beef 69c lb
Beef Liver 39c lb
Best Cut Beef Roast 59c lb

Extra Lean Ground Beef 3 LBS $1.39

NO. 1 U.S. GRADE — WHOLE
FRYERS 3 LB. AVE. 29c

FIRST CUT
PORK CHOPS... 49c lb

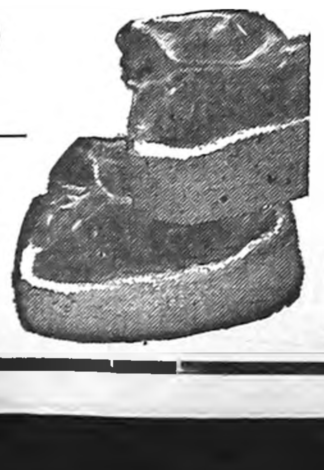

HOME MADE **Pork Sausage** 39c lb

LOIN END **Pork Roast** 49c lb

HORMEL'S
SMOKIES Pkg. 69c

P & G
BACON........ 69c lb

BIG
BOLOGNA........ 49c lb

Armour's Star

5 LB. TIN
$3.99

Blueberry — Strawberry
Mince — Raspberry
WILDERNESS
PIE MIXES 3 No.-2 Cans $1

PETER PAN
PEANUT BUTTER
12 Oz. Jar 33c

ADVERTISED PRICES GOOD THROUGH WED., OCT. 18, 1967

THE NEWEST AND FINEST
P & G
Super Market
BEST MEATS IN TOWN
BELMOND, IA.

PHONE 2355

FREE BARBECUE
BELMOND TORNADO
APPRECIATION DAY
SUNDAY OCTOBER 15

DANCE FREE

HELP US CELEBRATE OUR

5th Anniversary

DON'T MISS THE WONDERFUL ENTERTAINMENT OF THE

Starlight Jubilee Gang

WEDNESDAY, OCTOBER 18

FEATURING . . .

Larry Heaberline (recording star) and his Country Boys. He has recorded such songs as . . . "If I knew Them" . . . "Still in Love With You" . . . and one of his latest, a national hit, "Honda". Also has appeared with "The Grand Ole Opry" in Nashville, Tenn.

The FREE entertainment includes TOM REEVES, recording star & comedian, CAROL LYNN, beautiful and sensational vocalist, Pretty and amazing NITA LOCKMAN (Alden, Ia.) vocalist and saxaphonist.

YOU'RE ALL INVITED TO THE

Sahara Supper Club

HIGHWAY 65 SHEFFIELD, IA.

FOR SALE — Purebred Duroc boars, 1 mi. N. 2¾ E., Belmond. Dale Hauge, 444-8426. p21tf

Witke's

RESTAURANT & AQUA LOUNGE
North Shore Drive
CLEAR LAKE

For the unusual in eating pleasure try our fabulous.

Champagne Buffet

VISIT WITKE'S GIFTS & ALOHA SHOP

USED FARM MACHINERY

READY TO GO

1966 Oliver 770 gas, 200 hrs. W/Koyker hyd. bucker	$4,695
1963 JD 4010 Diesel (WF)	$4,995
1963 JD 4010 Gas	$4,495
IHC 806 Gas, low hrs.	$5,495
JD 3010 Gas, real clean	$3,695
JD 720 Diesel, WF	$2,795
JD 70 Gas, PS	$1,895
1957 JD 720 Gas.	$2,395
1963 JD Combine 55, 13 ft. head, Hume reel, Love sickle, cab, 234 corn head	$7,750
Case 211 forage harvester	$695
JD BW disc 15 ft.	$795
New Idea trailer mower	$275

MOREHOUSE IMPLEMENT

Belmond Ph. 444-5569

The Belmond Independent

Buy a New Royal Custom portable typewriter — Reg. $123.50 — While Stock lasts $99.50 — Belmond Independent p23t1*

FOR SALE — Purebred Chester White boars. Delbert Pals, ph. 358-4148 Meservey. P22t6*

FOR SALE

20 late pull-type plows, mostly trip beam, 3, 4, 5 bottoms. Single front wheel for JD $50, for IHC $65. 40' auger PTO drive on wheels $110. Also 40 late model tractors and several SP combines. Kenny Halfpap, Belmond. Phone 444-8422.

BARGAINS FOR ALL-AROUND THE HOUSE...

HOME FURNISHINGS SALE

INLAID LINOLEUM OR CORLON $7.95 Value—Installed FOR.......	$4.95 Sq. Yd.
CARPETING All Grades FROM	$6.95 Sq. Yd.

SALE PRICES ALL THRU THE STORE ON FURNITURE

JOHNSTON

BELMOND PHONE 444-7812

STOKER, Iron Fireman with controlls $25.00. Paul Vaagen, Forest City. 41b

SHOES for the entire family at money-saving prices at Reuben's in Forest City. Choose from the largest stock in north Iowa. Ladies shoes from AAAA narrow to EEE in sizes up to 11; men's shoes in all widths up to size 14. We have the leading national brands. Reuben's Department Store, Forest City. P26tfb

Feed 10 pigs, market 11

with GRUEL-OMATIC liquid feeding system

Whatever your present dry ration, Gruel-Omatic guarantees you'll use 10% less to bring your pigs to market weight. This means you'll feed 11 pigs with Gruel-Omatic for what it now costs you to feed 10. You'll also be able to market your pigs 10 days to a month sooner if they are fed by Gruel-Omatic. Gruel-Omatic's liquid feeding system makes the difference. Gives you a true high-profit edge, plus these extra advantages:

- ☐ Fits your farm, your facilities
- ☐ Completely automated, eliminates labor
- ☐ Eliminates all other feeders, waterers
- ☐ Wean pigs easily at 2 to 3 weeks
- ☐ Reduces sow feeding costs up to 50%

MIDWEST GRUEL-OMATIC CO.

ENGELBART'S FEED & EQUIP.

Elmer Engelbarts, Woden
Phone Titonka 928 2775

---

100 YEARS OF CONTINUOUS SERVICE TO THE FOREST CITY AREA

1867 1967 THE FOREST CITY SUMMIT

FOR SALE: Parade Saddle and Ted Williams camper. Phone 582-4179. 41b

SALE: Howlett's Duroc boars, 6 south, 1 east Britt. Phone 762-3604 P38-11p

ALUMINUM SHEETS—23"x36" Ideal for lining farm buildings, making roof repairs, etc. .009" thick so they're easy to work. 25c each. Summit Printing Co., Forest City, Iowa. 22tfb

Junior Accountant

We have an immediate opening for a junior accountant with two years of college accounting or equivalent. An opportunity to grow with a dynamic young company. Attractive salary and company paid benfits. Apply to Tony Onnen, office manager, Stitchcraft Corp., 1226 Fourth Street, Forest City, Iowa, phone 582-3343. 41B

Advertise where people LOOK to buy ...in the
WANT ADS
NEWSPAPER

"SUMMIT PEACH"

. . . 27,800 copies each week in 9 newspapers.

COMPLETE UPHOLSTERING SERVICE! All types upholstering; hundreds of plastic and fabric samples. Knife and shear sharpening service (including pinking shears). Satisfaction guaranteed. Ralph's Upholstery, Forest City, phone 582-4071. 20-tfb

FOR SALE: Like new, mahogony "Cable" Spinit piano. Will sell on contract. Phone 582-4109, Forest City, Iowa. 41B

COMPLETE on the farm tire service, vulcanizing, tire repairing of all kinds. Richardson's Tire Shop, Forest City, Iowa. Phone 582-4991. 19tfb

FOR TREE Stump Removal call Walden Tweeten, Phone Leland 567-4715. P41P

TRAVEL NO FURTHER for nationally advertised shoes and clothing for every member of the family. You'll find all the famous brands at Reuben's Department Store, Forest City. P26tfb

WANTED: Experienced mechanic, good equipment, good pay, good working conditions, no lay offs. Apply in person. Teslow Chevrolet, Forest City, Iowa. P41b

FOR SALE: Hampshire boars, vaccinated, tested and guaranteed. Harvey Barkema, Forest City, 582-3255. P40-3b

REGISTERED NURSES AND LICENSED PRACTICAL NURSES NEEDED! . . .

Both full-time and part-time openings.

Start immediately
Apply to administrator,
Forest City Municipal Hospital

Phone 582-3113
Forest City, Iowa

STOKER, Iron Fireman with controlls $25.00. Paul Vaagen, Forest City. 41b

ALUMINUM SHEETS—23"x36" Ideal for lining farm buildings, making roof repairs, etc. .009" thick so they're easy to work. 25c each. Summit Printing Co., Forest City, Iowa. 22tfb

United Van Lines

MOVING? . . .

. . The Best Costs No More!

Get these extras at no additional cost . . .
- Personalized Pre-Planning
- Latest Uni Packing methods
- Sanitized Vans & Equipment
- Betty Malone Consultant Service

Call today for an accurate estimate, without obligation.

PLETCHER TRANSFER & STORAGE

Phone 582-4179 Agents for United Van Lines Forest City

HAMPSHIRE BOARS — good records, good quality. Galen Wooge, Crystal Lake, phone 565-3702. P39-2b

FOR SALE: Ford truck parts, six hole wheels, complete transmission, rear end parts. 330 short block good; power take off Ford; Hydraulic hoses, some new. Used tires 8.25x20 and 9.00x20. Shocks for '62 Chevy rear. Phone 582-4179. 41B

SHOES for the entire family at money-saving prices at Reuben's in Forest City. Choose from the largest stock in north Iowa. Ladies shoes from AAAA narrow to EEE in sizes up to 11; men's shoes in all widths up to size 14. We have the leading national brands. Reuben's Department Store, Forest City. P26tfb

FOR SALE: Parade Saddle and Ted Williams camper. Phone 582-4179. 41b

SALE: Howlett's Duroc boars, 6 south, 1 east Britt. Phone 762-3604 P38-11p

GO CLASSIFIED

Mail or Telephone (582-2112) your ad to

"SUMMIT PEACH"

. . . 27,800 Copies each week in 9 newspapers!

SUPPLEMENT TO THESE 9 NORTH IOWA NEWSPAPERS:

KOSSUTH COUNTY ADVANCE Algona, Iowa Phone 295-2424	**BRITT NEWS-TRIBUNE** Britt, Iowa Phone 843-3851	**LAKE MILLS GRAPHIC** Lake Mills, Iowa Phone 592-4222
BANCROFT REGISTER Bancroft, Iowa Phone 4361	**FOREST CITY SUMMIT** Forest City, Iowa Phone 582-2112	**MANLY SIGNAL** Manly, Iowa Phone 454-2216
BELMOND INDEPENDENT Belmond, Iowa Phone 444-2331	**GARNER LEADER** Garner, Iowa Phone 923-2684	**NORTHWOOD ANCHOR** Northwood, Iowa Phone 324-1051

October 12, 1967

NORTH IOWA Peach

LAKE MILLS
NORTH WOOD
BANCROFT
MANLY
FOREST CITY
ALGONA
BRITT
GARNER
BELMOND

Delivering your advertising messages every week to the

"Heart of Central North Iowa"

27,800 CIRCULATION

EVERY WEEK of the Year!

blanketing Kossuth, Winnebago, Worth, Hancock counties plus important areas in Wright, Mitchell and Cerro Gordo counties

---

NORTH IOWA Peach OF THE WEEK!

Ilse Haller, Foreign Exchange Student from Austria, is pictured seated between her "A.F.S. Parents", Mr. and Mrs. Don Smith, as she discusses some of the special Austrian foods as illustrated in the cook book she brought from her homeland to Mrs. Smith. Standing looking on is the Smiths' daughter, Susan.

Ilse came to the North Central Community School as an exchange student from Austria and will reside with the Don Smith family at Manly during the school year.

Ilse is a senior student at North Central, enjoys reading and music, plays flute, likes all outdoor sports, and is especially interested in the subject of languages.

The Northwood Anchor
NORTHWOOD, IOWA, 50459
Thursday, Oct. 12

Time To Spare

By GERALD ANDREWS - Retirement Adviser

A Delicate Dilemma.

Dropped in on a couple of old friends the other day, Jack and Jean Baxter. Jack is retiring in a few weeks time and I wanted to hear their plans.

Well, I chose just the right day — to land bang in the middle of a lively family conference. Was all for beating a quick retreat, but Jean said "No, this is right in your line, and we need an unbiassed opinion."

"That's right" agreed Jack, looking slightly harassed. "Let me tell you the problem. John Jr. here, and Nancy, want us to move in with them. Plenty of room for all of us they say, and they'll be right on top if we want someone to talk to, break a leg, or whatever. We can save money too, spend it on that trip we've always wanted.

"I must admit I appreciate their wanting us, and I know Jean fancies herself in the role of live-in baby sitter — she just dotes on those three grandchildren of ours — but somehow I'm not sure it would work. I've always believed parents and their married children shouldn't live together. What do you think Gerald?"

I didn't even have to think what my answer would be, though I tried to make it tactful.

Had To Be Right.

To my mind Jack was one hundred per cent right. Unless you're a saintly kind of bird, and your wife an absolute angel, this kind of arrangement is probably not for you.

At our time of life we're fixed in our ways, aren't flexible enough to live in someone else's home — its difficult enough at any age.

At the same time we don't get any less touchy in our feelings. Maybe we're even more prone to pick up slights and insults, to feel ignored or neglected.

Can we keep quiet while our children discuss a problem to which we know all the answers — or think we do? Can we give up our privacy, adjust to a different schedule? Will we mind not having a place of our own to entertain our friends?

And how about that babysitting? Can we really tolerate so much healthy noise every day of the week?

Seems to me we're all better off on our own. That way no one gets upset. And when we do get together with our children and grandchildren it's lots more fun.

A Delicate Delemma.

So if your solicitous offspring beg you to move in, be pleased and grateful; but don't do it until you've asked yourself some searching questions — such as those I've just posed. In the end you may find yourself agreeing with your old friend, yours truly Gerald Andrews.

LET'S LOOK AT THE RECORDS

BY LINDA NORRIS

An apt followup to **Andy Russell's** current click single by the same title is his Such a Pretty World Today album . . . Included in the pretty package are such tunes as Mary in the Morning, the popular Release Me, Try to Remember, This Is My Song and Send Me the Pillow You Dream On . . . Russell spins each tune in his usual ultry-professional style — smoothly and modestly superb . . . Producer **Al deLory** collaborated with Mort Garson and **Perry Botkin, Jr.** in carving out the brilliant arrangements . . . Straight up!

What's a Teddy Neeley? I'll tell you . . . A Teddy Neeley is a five-foot, six inch, 125 lb. atomic reactor plant about to turn on the whole world . . . Thus spake **Bobby Darin** about the dynamic talent of a 22-year-old phenom from Texas . . . And that's the general consensus of opinion of those in the biz . . . Among the upcoming smashes on Teddy Neeley, his debut LP, are Young and Carefree, Where You Are, Slow Movin' Man, My Baby and I, Grand Hotel and Magic Touch.

The judiciously hewn album entitled Super Soul-Dees, featuring various artists, is comprised of some of the greatest "soul" songs extant . . . Each is sung by the artist that made them famous . . . **Lou Rawls** does Tobacco Road; **Cannonball Adderley Quintet** does The Sticks; **Sam Cooke** hits with You Send Me and **Nat Cole** sends with a delectable disemboguement of Send for Me, among others . . . Lay the needle down any groove and flip out!

FOR SALE — Large rugged pb "Spot" boars from tested stock. Guaranteed. Oren Igou, 2½ miles north Carpenter, Iowa. 324-2775. 41-3t

Shop The Peach

BUSINESS OPPORTUNITIES

Hotel Restaurant
Drive-In Food Market

Unimproved Farm
97 acres in Brookfield Township, '68 possession, cash or contract.

WORTH REALTY
324-1250 Northwood

AUCTION
Contractors Equipment & Tools
Saturday, Oct. 14
Fairgrounds, Northwood

1:30 p.m. rain or shine. Contractors equipment, both large and small. 2 pickups, 1 tractor and some household items

Guy Olson, Owner

FOR SALE — 1967 Delmont Oldsmobile 2-door hardtop in like new condition. White with black vinyl top. Extra cost deluxe interior. PS & PB. Regular gas engine which gives remarkable mileage, 14,000 actual miles. This car has always been garaged and kept spotlessly clean. The finish is highly waxed and is better than new. Original list price $4,197, am asking $2,950. Contact Lloyd Madson Northwood, Iowa 50459. Telephone: home 324-1114 or business 324-1051. 39-2t

CENTRAL NORTH IOWA'S
PEACH
COVERS CENTRAL NORTH IOWA

NORTH IOWA
Peach
NORTH WOOD
BANCROFT
MANLY
FOREST CITY
ALGONA
GARNER
BRITT
BELMOND

Delivering your advertising messages every week to the
"Heart of Central North Iowa"

A New Service To Advertisers ... Going Into 27,800 Homes In This Area Every Week... Included As A Part Of Each Of These Leading North Iowa Newspapers:

- Algona Advance
- Bancroft Register
- Belmond Independent
- Britt News-Tribune
- Forest City Summit
- Garner Leader
- Lake Mills Graphic
- Manly Signal
- Northwood Anchor

. . . Concentrated "Home Town" Readership In Your Local Paper, Plus Extra Wide Coverag When You Want Advertising That Pays Off Mail or Phone Your Ad To "The North Iowa Peach", In Care of Your Local Newspaper

---

Kossuth County Advance
"Serving 5500 County Families"
Phone 295-2424 Algona, Iowa

FOR SALE — Westinghouse base board electric heaters, complete with controls and thermostats. Good condition, used a short time. Phone 295-5036. 77 & 79*

YORKSHIRE and POLAND CHINA boars for sale. Farm located 3½ miles north of Woden, 1 mile east on Forest City - Bancroft blacktop and ½ mile north. Laurence Dodden, Woden, Ia. Phone Buffalo Center 562-2566. 33w77-79-81

FOR SALE — A & W Drive in — Algona — Equipment, Land, Franchise included; Excellent Gross, Cash or Contract Sale — see Herbst Real Estate, Algona — 295-3733.

FOR LEASE
Fully equipped beauty salon for four operators. Six dryers. Excellent location Ground floor Utilities furnished and air conditioned $150 first 6 months. $175 next 6 months
ALGONA HOTEL
Algona, Iowa

WANTED — Custom plowing. Richard Fritz. Phone 928-2464, Titonka, Iowa. 8w71-93

IF YOU DON'T SUBSCRIBE TO THE KOSSUTH COUNTY ADVANCE YOU'RE NOT GETTING ALL THE NEWS FROM THE KOSSUTH AREA

"SAVE BY MAIL"
For Your Savings and Investments

SEE
Home Federal Savings and Loan Assn.

- 4½ % Passbook Savings
- 5% Certificates of Deposit

Phone 295-3545 - Algona, Ia.

NW IOWA'S FARM TRACTOR HEADQUARTERS

656 LP Demo. loaded 40 hrs.	$5250
806 LP Loaded Demo, 380 hrs.	$6475
1964 F 806D Loaded. Nice	$5850
1964 F806 2 pt. loaded 800 hrs.	$5150
1962 MS MM D	$2775
1961 F560 Updated	$3875
1960 F560 Std. dbr.	$3475
1959 F460 FH New tires	$2475
1958 611 B Cascomatic 3 pt.	$1695
1958 M.M.S Star D 3 pt. OH	$1850
1955 F400 FHPS	$1675
1956 F400 PS	$1475
1956 F330 TA Ohld.	$1375
1955 Case 411 PS E Hitch	$1595
1953 JD 60	$1050
1953 JD 60. Nice	$1275
1950 M Pwr. packed	$ 950
1950 M. New tires	$ 900
1950 JD AP-trol	$ 575
1949 Oliver 77 with hydr.	$ 575
1950 MH 44-4 with loader	$ 475
1941 H. New tires	$ 475
1940 M 9 sp. Ohld.	$ 995
9N Ford new S and P. Nr. new tires. O D.	$ 475

COMBINES—RECOND. READY TO GO AND GUAR.

New IH 503 ready for the field	Special
New IH 105 ready for the field	Special.
151 SP combine cab, 13 ft. robot header, reconditioned	$3750
'63 IH 303 SP combine, Hume reel, header control. cab 12 ft.	$6250
AC 90 9 ft. PTO. pickup	$2275
I H No. 80. pickup, H reel. Above average	$2275
header, reconditioned	$3750
IH 76 combine, Hume reel	$ 575
IH 76 combine, Hume reel	$ 675
IH 61 combine, PTO, recond.	$ 295
AC 66 PTO Straw chopper, big bins Sharp	$ 575
'65 229 cornhead	$1495
4 row Brady stalk cutter	$ 875
NH 77 elec. start baler sharp	$ 275
IH No. 2 ensilage blower	$ 275
JD 52 ft PTO elevator. Sharp	$ 685
IH No. 15 chopper cornhead	$ 825
IH No 20 C chopper. C head	$ 750
1 straw rack for IH 76 or 64 combine	$ 60

PLOWS

1-IH No. 70 4-14	$ 675
2 JD 555 4-14	$ 350 up
IH 60L 3 14 Demo	$ 575
JD 555 4 14	$375
IH 311 3-14, sharp	$325
IH 312 3-14 Std Coulters	$ 475
2-IH 411 4-14	$375 ea.
1—IH 34-F43 2 pt. 4-14	$ 375
Oliver 4240 3-14 trip	$ 275
Oliver 4340 3-14, 16 trip	$395
No. 16 3-14 Pc	$ 125
JD 666 5-14 trip	$ 575
MPLS 14 ft. SB tandem	$ 575
IH No. 37 14 ft. SB	$ 525

New and used tractors Interest free until March 1.

New and used combines Interest free until April 1

On the spot financing available.

ALGONA IMPLEMENT COMPANY
Algona, Ia. 295-3501
AFTER HOURS PH. 295-5328

FOR SALE — Lumber 4 x 6's - 18' to 24' lengths. Very good. Also shiplap. Bernard Meister, Burt, Ia. 79*

FOR SALE

1965 Chev. 2 Ton Truck, 102" cab to axle. Extra good 8:25 x 20 - 10 ply tires. 327 - V-8. 2 speed axle. Very clean.

1953 Chevrolet 2 Ton Cab over axle. 102" cab to axle, 2 speed, near new engine, 8:25 x 20 - 10 ply tires, near new.

KOSSUTH MOTOR CO.
SW Court House Square
Algona, Iowa

FOR SALE — Antique hall tree. Three feet wide and 6 feet 8 inches high with mirror. Floyd Bacon, Burt, phone 924-3279. 79*

USED MACHINERY SPECIALS

TRACTORS

445 Diesel w 3 pt.	$1195.00
MM M 602	$3750.00
MM M5 Nice One!	$3095.00
SC Case Tractor with 2 row cult.	$ 275.00
800 Case Diesel with 3 pt. Hitch	$2650.00

SHELLERS

1210 MM P.T.O. Sheller	$1845.00
EMM PTO Sheller	$ 695.00

SPREADERS

MM LO 100 Bu. PTO Spreader	$ 375.00
NI #17 Spreader	$ 375.00
#19 New Idea PTO	$545.00

MISCELLANEOUS

301 New Idea Mtd. Picker	$ 395.00
2MH IHC mtd. picker	$1195.00
1962 #82 Massey Harris combine with cab	$3950.00
75 Case Combine	$ 495.00
64 IHC Combine	$ 195.00
G4MM Combine with auger unloading	$ 195.00
D-4 Moline 4-14 Plow	$ 495.00
Bear Cat Grinder Mixer	$1245.00
MM Tandem Disc	$ 645.00
John Deere Rotary Cutter	$ 245.00
New Idea 451 Cutter	$ 295.00
Stan Hoist Cutter	$ 325.00

BUSCHER BROS.
Phone 295-3588
ALGONA, IOWA
79

FOR SALE — 46 ft. Kelly Ryan Elevator. Floyd Bacon, Burt, Iowa. 79*

Bancroft Register
"Blanket Coverage For North Kossuth County"
Phone 4361 Bancroft, Iowa

FOR SALE — 1962 Ford Galaxie 500, 2-door, red, automatic transmission, power steering, radio. Excellent condition, $700. Ron Huisman, Titonka, Iowa. Phone 928-2314. 79*

FOR SALE — Service Station with good business. One of two in town of 600. See Robert Hamilton, Burt, Ia. Phone 924-3711. 79 & 81*

FOR SALE — Chrome dinette set with four chairs, also Schwinn 2-speed automatic boy's 26" bicycle. See at 422 S. Wooster, Algona, Iowa, after 5 p.m. 79g

FOR SALE — Westinghouse base board electric heaters, complete with controls and thermostats. Good condition, used a short time. Phone 295-5036. 77 & 79*

YORKSHIRE and POLAND CHINA boars for sale. Farm located 3½ miles north of Woden, 1 mile east on Forest City - Bancroft blacktop and ½ mile north. Laurence Dodden, Woden, Ia. Phone Buffalo Center 562-2566. 33w77-79-81

IT PAYS TO ADVERTISE IN THE PEACH

ALGONA

Starts Thursday – Oct. 12th

MGM presents
A KENNETH HYMAN PRODUCTION
The Dirty Dozen
Based on the exciting best-seller.
METROCOLOR

One Complete Showing at 7:30 p.m. on . . .
THURSDAY - FRIDAY - MONDAY - TUESDAY - WEDNESDAY
SATURDAY ONLY — 2 Shows at 7:00 and 9:30
SUNDAY ONLY — Continuous from 1:00 p.m.
ALGONA THEATRE, ALGONA, IOWA

FINEST SELECTION OF UPHOLSTERED FURNITURE IN NORTHERN IOWA

With the recent shipment of Flexsteel upholstered sofas and chairs, we have our floors filled with this beautiful new fall furniture . . you'll see hundreds of sofas and chairs in the showroom of READ'S FURNITURE IN ALGONA . . . a galaxy of colors and patterns, new styles in Early American and Traditional. Browse through our store leisurely and see what is new for fall at READ'S — the furniture style center for the entire area. An experienced interior decorator available to help you with your selection.

Read's FURNITURE AND WATSON INTERIORS

295-2216 North Phillips Street ALGONA
"Quality is remembered long after price is forgotten"

WEDDING INVITATIONS AND ANNOUNCEMENTS

Wedding Stationery

are a specialty at the ALGONA ADVANCE

- **LARGE VARIETY TO CHOOSE FROM**
  Printed - Thermographed - Engraved
- **SOCIALLY CORRECT STYLES**
  Plain folders, paneled folders, fancy wedding bell designs, liturgical, etc.
- **THANK YOU NOTES**
- **NAPKINS FOR RECEPTION**

Price, quality and other things being equal, we feel that

TRADING AT HOME IS TO YOUR ADVANTAGE

There is no need to let a dressmaker sell you your wedding invitations and announcements. Your "home-town" newspaper is where you expect wedding pictures, detailed wedding write-ups, stories of showers and receptions to be used . . . and we are glad to print them. The out-of-towner gives you none of this. Think it over . . . if a wedding is in your plans for the near future, we'll be happy to work with you for exactly the correct style in printing, thermography or engraving.

Algona Advance

FARM AUCTION

For The Biggest Crowd And The Best Sale, Be Sure To...

(1) Have Your Ad And Your Bills Printed By Your Local Newspaper (For Best Reproduction, Most Readership!)

(2) For The Additional Territory You Need To Cover (Your Sale Will Be Better, The More Widely Advertised It Is), Be Sure To Ask Your Auctioneer To

Place An Ad In The "North Iowa Peach"

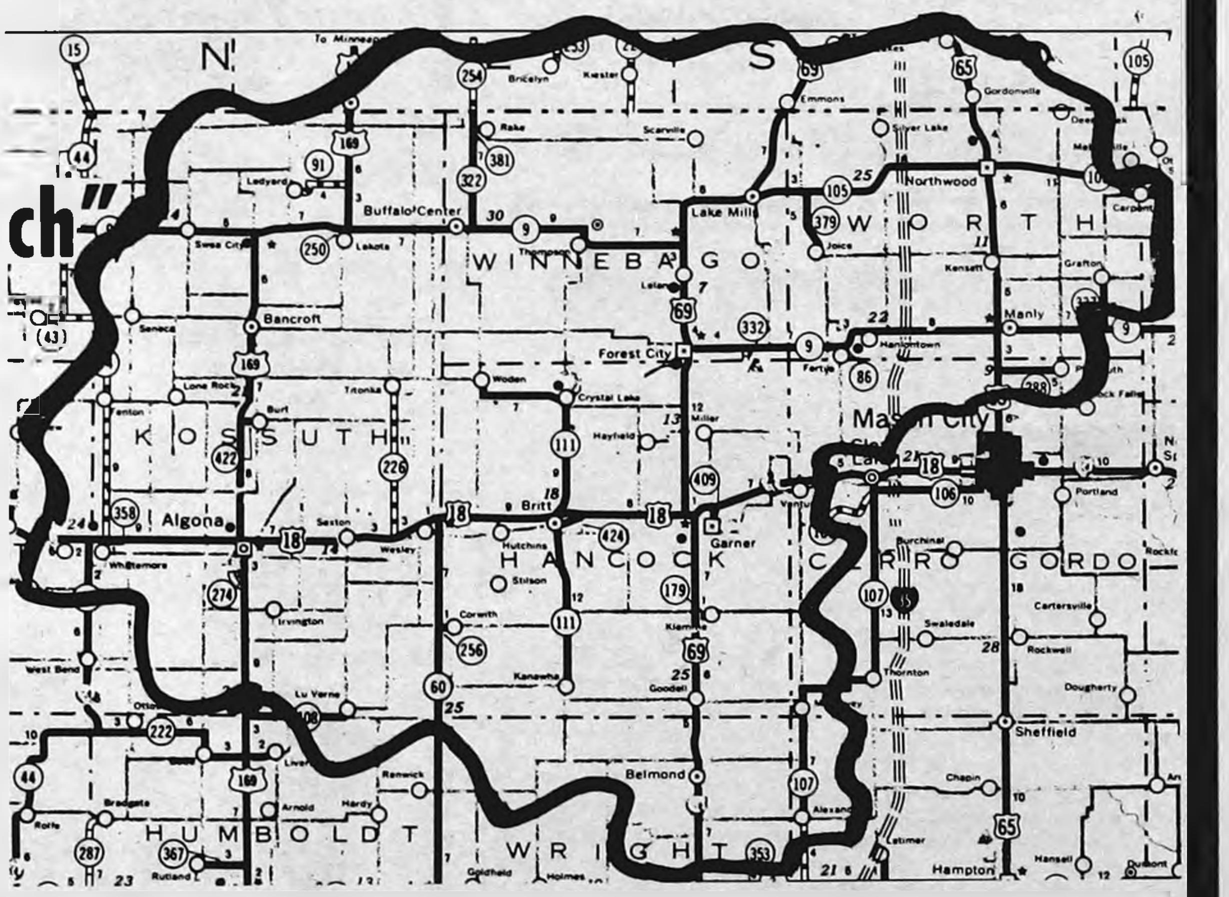

● 27,800 Circulation Every Week (4 to 5 times as many as you can get from any other weekly publication in the area)

Blanketing 4 North Iowa Counties (Kossuth, Winnebago, Worth, and Hancock), plus large areas of three other counties of this area (Wright, Mitchell, and Cerro Gordo) . . . Covering an area of MORE THAN 90 MILES WIDE, AND MORE THAN 65 MILES DEEP!

Your "North Iowa Peach" is each week a part of 9 leading newspapers of Central North Iowa. To place your Farm Sale Ad (or any other ad), stop in at one of these offices, or telephone them:

KOSSUTH COUNTY ADVANCE
Algona, Iowa — Phone 295-2424

BANCROFT REGISTER
Bancroft, Iowa — Phone 4361

BELMOND INDEPENDENT
Belmond, Iowa — Phone 444-2331

BRITT NEWS-TRIBUNE
Britt, Iowa — Phone 843-3851

FOREST CITY SUMMIT
Forest City, Iowa — Phone 582-2112

GARNER LEADER
Garner, Iowa — Phone 923,2684

LAKE MILLS GRAPHIC
Lake Mills, Iowa — Phone 592-4222

MANLY SIGNAL
Manly, Iowa — Phone 454-2216

NORTHWOOD ANCHOR
Northwood, Iowa — Phone 324-1051

Thursday, OCTOBER 12, 1967
Britt, Iowa... Phone 843-3851

the BRITT
NEWS-TRIBUNE

FOR SALE: Purebred Spot boars, cut out records available. Free Delivery, State accredited. Donald Engh, Kanawha, ph. 762-3789 13tf

WANTED: Common barn pigeons. Write Fred Root, Ventura, Ia. 10-4

Used Machinery
BAUER IMPLEMENT
WESLEY, IOWA

USED TRACTORS

706 LP , full equip. DEMO
806 D, full equip. WF
706 Gas, fully eq WF .
656 Gas, 300 hrs.
62-560 Gas, fully equip.
560 D, with fully eqpt.
400 Gas with FH, PS.
400 Gas, Reg. DBR.
880 D, Oliver
770 Gas, Oliver
3-88 D, Oliver Tractors
4-M IHC Tractors
UB MM Gas with WF
52-B John Deere
49-A John Deere
52ft. Stanhoist Elevator, PTO Drive
2 MH Corn Picker, $550 and up
540 4-14 FH IH Plow
412 4-14 IH FH Plow
Several newer 3 and 4 Bottom Full Type Plows

TRUCKS
1959 1/2 Ton IH Pickup, Bonus Box
'62 1600 2 T, 2 sp.. 8.25 Tires, 16ft. Box $1375
'61 1/2 Ton Bonus Box
'53 3/4 Ton IHC Pickup, clean
'54 Chevy 3/4 Ton, 6x8 box, 4 sp.
'49 Chevy 3/4 Ton Pickup
Several Cheaper Pickups

IHC Dealer - Tractors & Trucks
Office PH. 679-4264
Res. PH. 679-4267

HELP WANTED: Mechanic- Good Working Conditions. G-M Cars and Trucks. Storck Chev-Olds Co., Britt Phone 843-3258 13

looking HIGH and LOW for a bargain

Some of the best bargains in town are found in the PEACH SECTION of the BRITT NEWS TRIBUNE.

★ **FOR AMERICA**
★ **AND FOR YOU**
★ Sign up for
★ U.S. Savings Bonds
★ New Freedom Shares

FOR SALE: Purebred Hampshire rams. Marvin C. Knutson, Kanawha. Ph. 762-3678. 4-tf

FOR SALE OR TRADE

Motorcycles, new & used, Harley Davidsons, all models on hand. Also used parts & accessories. WANTED TO BUY - used motorcycles, any condition.

ROYAL McNEESE'S CYCLE SHOP
Britt, Iowa - Phone 843-4038
3½ miles West of Stop Light on Hwy. 18 and 2 miles North.

FOR SALE: Poland China Boars-Tested Sires. Performance data available. Floyd Friedow & Sons, Kanawha.

HOW MUCH ARE YOUR $25 BONDS?
18.75
PETER'S U.S. SAVINGS BONDS LOW LOW PRICES

Put your money where your heart is—in America

U.S. SAVINGS BONDS
NEW FREEDOM SHARES

USED MACHINERY

1 - Oliver 1800 Gas
1 - Case 930 Dsl.
1 - Case 400 Gas
1 - J.D. 60 Gas
1 - J.D. 720 Dsl.
1 - Oliver 60 Gas
1 - Moline M5 Gas
1 - IHC M.
1 - Oliver 525 Combine, Cab, finger reel, hume cutter (like new)
1 - Oliver 2 Row Corn header for 525
1 - J.D. 45 Combine Cab, Hume Reel, Hyd. header
1 - J.D. 210 Corn Head
1 - New Idea Mtd. Picker I.H.C. or J.D. Mtd. 8 roll bed.
1 - Oliver 2 Row Pull Picker
1 - New Idea 300 Picker
1 - Moline 1210 P.T.O. Sheller
2 - Moline 1200 Sheller
1 - J.D. 777 4-14 Plow
1 - J.D. Sheller Attachment for 227 Picker
1 - New Idea running gear & box

WE HAVE OLIVER - MOLINE - NEW HOLLAND - NEW IDEA PARTS!!

BRITT IMPLEMENT
BRITT, IOWA

POLAR ANTI-FREEZE
Ethylene - Glycal Base
$1.49 BULK PRICE
BAUER IMPLEMENT
WESLEY IOWA

FOR SALE: Chester White Boars, the kind that produce big letters. Don Rinehart, Wesley, Ph. 679-4027 11-tf

---

The Manly Signal MANLY, IOWA 50456

FOR SALE

20 Registered Aberdeen Angus Yearling and 2 year old Bulls
8 Yearling and 2 year old Shorthorn Bulls
A few Yearling Polled Shorthorn Bulls

When in need of good bulls of the above breeds visit our farms.

BEN G. STUDER
Wesley, Iowa
Telephone 515-679-4296

DEADLINE for advertising in the Signal Peach Section is Monday noon each week.

FOR SALE — New Holland wagon, brand new; with 4 good tires; used wagon box. Lawrence or Glennys Cooper, Manly. Phone Kensett 845-2542 or 845-2239.

Complete Insurance Counseling
Estate Planning
Self-employed Tax Plan
Hail — Farm Liability
Farm Fire—Life Insurance
Contact Jim Egner, 454-2522
Manly Insurance Agency
Manly, Iowa

PEACH Want Ad

10 Words $1.25 **10c each word over 10**

DEADLINE MONDAY NOON

....
....
....
....

Signature ....

Address ....

CLIP AND MAIL TO
Manly Signal
Manly, Iowa 50456

TOM'S Damaged & Unclaimed Freight

MANLY, IOWA

★ USE YOUR CREDIT

WE NEED ROOM! Tom Has Just Sold His Last Warehouse Space in Kensett and Must Vacate At Once

6 Piece BEDROOM SET
Double Dresser, Shadow Box Mirror, Chest, Bookcase Bed, Center Drawer Guided Plasticized Finish.
Regular Value $179.95
Firm Mattress & Matching Box Spring
Regular Value $159.95
Total Regular Value $339.90
Space Maker Price .. **$139.95**

5 PIECE DINETTE SET
30" x 48" Table, Bronze Tone with Wood Grain, Heat & Stain Resistant Tops, 4 Matching Chairs Values to $79.95
SPACE MAKER PRICE
Only **$24.95**

Early American ROCKERS
Heavy Textured Covers, Assorted Colors, Maple Arms & Wings Regular $69.95.
Space Maker Special .. **$29.95**

Giant Steel WARDROBE
36" wide with Hat Rack, Magnetic Lock, Woodtone Brown Finish Regular $29.95.
Now Only **$12.95**

90 inch Modern French SOFA
Top Grade Mate'Lasse Cover In Assorted Colors Latex Rubber Cushions Tufted Back & Self Decking
REG. $329.95
SPACE MAKER PRICE
Only **$129.95**

80 inch Slim Liner SOFA
Heavy Textured Cover. Latex Rubber Cushions, Assorted Colors
Reg. $249.95 Value
SPACE MAKER PRICE
Only **89.95**

9 PIECE DINETTE SET
36" x 72" Table with Heat and Stain Resistant Top. 8 Matching Chairs. Values to $149.95
Now Only **$49.95**

EARLY AMERICAN SOFA
Maple Wings & Arm Trim Latex Rubber Cushions. Top Quality Textured Cover in Ass't Colors. Tufted & Pleated Back
Regular $289.95
Now Only **$129.95**

PLUS MANY,MANY, GIGANTIC SPACE MAKER SPECIALS!

TOM'S

HOURS: Open Tues., Wed Thurs., & Sat., 9 to 6 — Mon., Fri. 9 to 9
Closed Sundays
Corner of Hiways 65 & 9,
MANLY, IOWA — Ph. 454-2272

Have Something To Sell?

Have Something To Buy?

Reach Over 27,800 Families In The "North Iowa Peach"

WANT ADS
MAKE MONEY
for YOU

PHONE TODAY

Start Fall House Cleaning With A NEWSPAPER CLASSIFIED AD!

There's no end to the things a classified ad will sell: furniture, clothing, lawnmowers, garden tools, carpets, appliances, boats, outboard motors, all types of sporting equipment . . . you name it, we'll sell it for you, with a classified ad in THE NORTH IOWA PEACH! To place you ad, stop in, or phone any of the following:

KOSSUTH COUNTY ADVANCE
Algona, Iowa Phone 295-2424

BANCROFT REGISTER
Bancroft, Iowa Phone 4361

BELMOND INDEPENDENT
Belmond, Iowa Phone 444-2331

BRITT NEWS-TRIBUNE
Britt, Iowa Phone 843-3851

FOREST CITY SUMMIT
Forest City, Iowa Phone 582-2112

GARNER LEADER
Garner, Iowa Phone 923,2684

LAKE MILLS GRAPHIC
Lake Mills, Iowa Phone 592-4222

MANLY SIGNAL
Manly, Iowa Phone 454-2216

NORTHWOOD ANCHOR
Northwood, Iowa Phone 324-1051

Telephone 592-4222
Lake Mills, Iowa

Lake Mills Graphic

Classified Section
October 11, 1967

— FACTORY POSITIONS —

We have openings for skilled welders.

Other factory positions open, no experience necessary.

Apply weekdays 8:00 a.m. to 5:00 p.m. Saturdays 9 to noon.

QUEEN PRODUCTS DIV.
KING-SEELEY THERMOS CO.
Albert Lea, Minnesota
An Equal Opportunity Employer

BIG SELECTION

WALL OR FLOOR MODEL GARMENT RACKS

In All Price Ranges For Home Or Business

Graphic
Office Supply
Phone 592-3851
LAKE MILLS, IOWA

SILO-MATIC silo unloaders and feeding equipment. Fall discounts now on Madison silos. Nelson Silo and Dairy Supply, 125 W. Clark St., Albert Lea, phone 373-6766 or 373-6505. 22-8

—COMPUTER OPERATOR—

Experienced operator needed for IBM 1440 equipment.

Contact: James Suthers, Employment Manager.

QUEEN PRODUCTS DIV.
KING-SEELEY THERMOS CO.
Albert Lea, Minn.
An Equal Opportunity Employer

WE WILL SET THAT BULK TANK FOR HEATING AND CROP DRYING NOW!

Skelgas Sales and Service

VETERAN'S PETROLEUM SERVICE, INC.
Lake Mills, Iowa
Phone – 2-4201 15-TF

POTATO & VEGETABLE Harvest Festival now in progress at Kansota Farms. Fine No. 1 Russet Baking Potatoes $3.75 cwt. Snow White Kennebecs $3.50 and top quality No. 1 Red Pontiacs at only $2.75 cwt. Available in 100, 50 or 20# Bags. Selected seconds at $2.00 cwt. as available. Also fine quality cabbage, onions, squash and carrots. Kansota Farms, four miles south of Albert Lea on Highway 69. Open Monday through Friday until 6, Saturdays until 5 and all day Sundays through October only until 5 PM. 24-3

PAY CASH PAY LESS
LUMBER RETAIL

OPEN SAT. TILL NOON

GP

FACTORY FINISHED VINYL SHIELD™ PANELING

SPECIALLY PRICED ONLY $5.95 PER 4'x8' PANEL

ALBERT LEA LUMBER MART
R.R. 1, Albert Lea, Minn.
Phone 373-4967

FOR SALE–Hampshire Boars and open gilts. Clarence Heavner, Hartland, Minn. Phone: 845-2188 24-4p

FOR SALE–Chinchillas, herd, equipment. Phone 515-272-4352. Reasonable. Elsie Brones 24P

NEW AND USED PIANOS AND ORGANS – Used Kimball Grand $495, Used Wurlitzer Console Piano $550, Cottage-Style Upright $395, One Repossessed Organ $725, Baldwin Piano, slightly used $695; Magnus Organ Special $59.95; Player Piano Attachment $275. Cash or Terms. For immediate sale! Jacobson Music Company, 201 South Washington, Albert Lea, Minnesota 23-3

FALL FARM EQUIPMENT SPECIALS

- *GRAVITY GRAIN BOXES
  Shipment coming in–Check our prices
- *LUNDELL CHOPPERS
  All sizes
- *TERFEHR STALK RAKES
- *MAYRATH AUGERS
  New and Used
- *One good used 4-row LUNDELL CHOPPER, 2 years old.

COMPLETE LINE OF FORD TRACTORS AND IMPLEMENTS, SERVICE AND PARTS.

LAKE MILLS FARM & DAIRY SUPPLY
LAKE MILLS, IOWA
Phone: 592-0083

LELAND FARROWING STALLS

STEEL & CONCRETE SLATTED FLOORS

EVEN-AIR VENTILATION SYSTEMS

HANDY POWER UTILITY WASHER (High Pressure)
for cleaning buildings & equipment.
Washers for Sale or Rent.

Leland MANUFACTURING CO
LELAND, IOWA PHONE 567-4426
Located ½ mile East and 1 mile North of Leland

50¢ 50¢ 50¢

This coupon good for 50¢ off the regular price of any large Pizza to go or to dine.

Have you tried our Pizzas lately. They are better than ever.

FIELD'S PIZZA CELLAR
221 S. Washington Albert Lea, Minn.
(Also available 10-inch frozen Pizza. Ready to go 99¢.)

THE GARNER LEADER

AND SIGNAL AND GARNER HERALD

COUNTY SEAT OF HANCOCK COUNTY, IOWA Phone 923-2684 Garner, Iowa 50438

Floor Coverings
Draperies–Wallpaper
Carpeting–Furniture

CARL W. BOHN Furniture [illegible] Garner Ia
STOP-SHOP-SAVE

FOR SALE: Purebred Duroc boars. Ready to go. Reasonable. Arno Olson, Garner. 8-30 tf

FOR SALE: 1956 Buick, $100; Piano Accordion and antique record player, with round rolls, each $40. Richard Ulrich, Klemme. 10-11

Farm Machinery Sale

TRACTORS

1964—4020 D Power Shift $5,950.00
1963—4010 D. S. R. Overhauled $4,500.00
1964—20[illegible] and [illegible]5 Loader [illegible]2,000.00 SOLD
1959—7[illegible] [illegible] [illegible]3,100.00
60 John Deere $1,050.00
Several Cheaper Tractors—Must Move These Above Units

COMBINES

42 J. D. Combine
1957—J. D. No. 55 — Sharp $2,500.00
1953—J. D. SOLD Sharp $1,500.00

PLOWS

6-16 No. 77[illegible] J. D. $650.00
4-1[illegible] SOLD $600.00
4-14 No. 666 J. D. $550.00
2-F145—416 $850.00

PICKERS

3-227 SOLD $150 to $700.00
2-No. 50 Sheller Attach. $450.00
Many Other Items to Clean Up—We Are Ready To Sell

Jim Howe
Jct. 18 and 69 Garner, Iowa

FOR SALE: 30 Bridge plank, 28 feet long. Tony Young, 923-2[illegible]

The PEACH classified rates are:
$1.25 for first ten words.
(add'l words at 10¢ each)
Display Rate — $2.50 per column inch.

YOUR Independent Insurance AGENT SERVES YOU FIRST

Be confident when trouble strikes

You can be sure you'll get help fast—if you get your business insurance through a man who displays this symbol. As an independent insurance agent, he cuts through red tape, sees you get prompt, fair payment.

ELLING Ins. Agency
E. C. "Yank" Elling
J. A. "Jim" Gatchel
Phone 923-2546
Garner, Iowa

RUBBER STAMPS
MADE TO ORDER

NORMALLY 5-DAY SERVICE

New & Used Farm Machinery

NEW—
350 Field Harvester
SOLD
303 Combine
No. 5 Chopper
USED TRACTOR
70[illegible] SOLD [illegible]ch
706 Gas Reg. Drawbar
560 Gas Fast Hitch
SOLD [illegible]awbar
450 D
300 Gas
2 M—with Live Hydraulic
M SOLD
2-
AC WD D
AC
USED PLOWS
412—4-14
No. 60 Trip Bottom 3-16
No. 60 Trip Bottom 3-14
No. SOLD 4-14
Cas[illegible]
USED CORN HARVESTERS
2-Row No. 50 Field Harvester w/New Corn Head
No. 8 JD Corn Harvester
16 Baler
76 Combine PTO
New Idea Elevator 46' Used
OM[illegible] SOLD Used
N[illegible]
300 New Idea Picker, Used
2-ME Picker, Used
New Colby Spreader
Oliver SOLD D, Used
37A D[illegible]
37A Disk 13'
16 Disk 11'
All New—
PLOW SHARES
SOLD
Snapping Rollers
Husker Rollers
Gathering Chain
TRUCKS USED
1961 Chevrolet
60 Scout, 4x4 Drive

Urich Implement Co.
Garner Ph. 923-2069

ANY TIME PLACE or NUMBER

ZIESMER
Livestock Transportation
Ph. 923-2619 Garner

FOR SALE: 1964 Cushman Super Silver Eagle scooter. 9 H.P. engine, electric starter & windshield. Cost $540 new. Will sell for less than ½. H. W. Montgomery, Ph. 923-2782, evenings, 780 W. 6th, Garner, Ia. 9-27

Please send me Prospectus and Current Report

LIFE INVESTORS
MANAGEMENT CORPORATION
Principal Underwriter for

☐ MidAmerica MUTUAL FUND, INC
☐ American Insurance Investors Stock Fund, Inc.

NAME
ADDRESS

MAIL AD TO:
BERNARD ENGSTLER
555 West Sixth
Garner, Iowa

The Belmond Independent

"Heart of This Four County Trade Area"

VOL. 49 NO. 4 OFFICIAL COUNTY PAPER WRIGHT COUNTY IOWA—THURSDAY, OCTOBER 19, 1967 OFFICIAL CITY PAPER 16 PAGES AND SUPPLEMENT

MAIN STREET

BY PAT, DICK, DUANE

It's getting so that one of the nicest things that can happen to our day is to receive a letter from Lylle Dunlap, whose dad (Frank) 90 years ago last week "moved his 'tooth shop' from McAlpine's building to Pierce's picture gallery." Got a note last week end from Lylle at Eugene, Ore., asking, "Have you got that bridge painted yet?" It's the Main street bridge over the river he's concerned about — which DIDN'T get a new coat prior to Tornado Day.

"If you lay it on the ground so I won't fall off," Lylle offered, "I'll come back there and really dob it up good. I'm the world's best dobber but the world's worst painter. How's that for a record?

"Anybody that comes within 20 feet of us will tell you the same. The enclosed pictures show the main dobber and his helper. We paint everything; just look at those clothes." (The accompanying pictures offered proof positive!). In a PS, Lylle added "I don't think I'll be back in Belmond next year as I've just finished painting my house and it will take a year to clean the floors and window glass. Then I'm going to start out hunting the guy that invented the stuff."

Another of the contingent of orphans brought from New York to Clarion for adoption on Sept. 15, 1892, has checked in with the Mainstreeters after seeing a 'Way Back When item in The Independent. A note written by Bertha House from Redwood City Calif., reports, "I was one of those children. There were two girls and five boys came then." Bertha was six years old then; now is 81. She adds, "I never miss that part (the 'Way Back When "

Presence of a large weather balloon floating over town Tuesday morning in the glistening sunshine prompted reports of a UFO (unidentified flying object) on the part of some witnesses unfamiliar with these devices. While the balloon when seen by the naked eye seemed to be pursuing a majestically calm course across the heavens, when inspected through binoculars gave the appearance of dancing a wild hula. General Mills used to put 'em up from Minneapolis. Don't know where this one came from.

Received last week a renewal check for the Ben Griswolds' subscription, Mrs. G. sending it along from Webster City with the notation: "Hope things all go real well this weekend, and I'm sure people will once again have their faith renewed about the 'spunk' of the wonderful townspeople there. We moved the day AFTER the tornado and sure do miss it." We're assuming it's the town, not the tornado, that Mrs. Griswold misses. . . . While we always hate to see good folks like the Griswolds move away, we've got to admit that Ben and his bunch certainly picked the right time for it.

What a revoltin' development! With just about the prettiest Queen ever to hold the spotlight at a BHS Homecoming, doggoned if some mix-up in arrangements to get Debbie Misner's picture in the paper this issue didn't leave us with no engraving of same. But it's never too late to run a picture of the likes of Debbie, so we're planning on it for next week.

Game co-captains who drew the assignments of placing the crown on the Queen's brow and presenting her with the royal bouquet were Greg Fuller and Don Havens — who exacted the traditional kiss for their parts in the proceedings with no apparent reluctance.

First place in the parade float contest went to the juniors' locomotive, second to the freshman whale, third to the seniors' optical illusion and honorable mention to the sophomores' steam roller. It is TRUE that the freshman whale started out to be a horse; but on near completion, it looked more like a whale so they just laid it down and bowed to circumstances!

Belmond High's band, under the direction of Maurice Fahrney, will be rooting en masse for ex-Bronco Bobby Misner when Drake takes on Omaha university on the gridiron this Saturday at Des Moines. The BHS musicians were invited to be among 50 Iowa high school marching bands to take part in a halftime performance during the game. Each will be given a brief opportunity to demonstrate its marching skill and all will join in a mass playing of the Drake school song. Altogether, about 3,000 horn-tooters, drummers, etc., will have a part in the performance.

In some inexplicable manner the name of the former Diane Shobe's husband, Robert Rasmussen, was replaced by the name of his grandfather, Peter Rasmussen, in last week's write-up of the Shobe-Rasmussen nuptials. Since no reference to Grandpa Peter was in notes handed to The Independent, we're at a loss to deduce how the two-generation error occurred.

Less hard to understand was a mistake made in the age of the late Sim Stout of Rowan, whom we credited with 97 years.

Since his birthdate was correctly mentioned and made him just short of 93 years of age (not 98), the culprit in this error was obviously Ye Ed's — due to some very poor arithmetic. Mathematics never having been one of our sharp subjects, we're more dismayed than surprised. For the record, therefor, we wish to establish Sim's age as having been 92.

GIRLS, INTERESTED IN 4-H?

Any girls of eligible age who would like to join the 4-H are invited to come to the Elmer Waltz home this Saturday afternoon at 1:30 o'clock and meet with the Pleasant Peppy Pals.

BOYS WHO BECAME CHAPTER FARMERS WEDNESDAY

• • •

Chapter Farmer degrees to ten

Ten members of the Friendly Service chapter of Future Farmers of America were advanced to the degree of Chapter Farmer and another 22 received the Greenhand degree at a Parents' Night meeting of the chapter held Wednesday evening of this week.

Shown in the accompanying picture are the new Chapter Farmers (left to right): front row — Irvin Meier, Stanley Boelman, Lynn Henn, Terry Boyd, Daniel Lonnevik; back row — Allen Halfpop, Philippe Meier, Danny Janssen, Mike McNutt and Bill Wagner.

Those who became Greenhands were: William Quigley, Curtis Wendel, David Nelson, Doug Rokke, David Goeman, Thomas Burk, James Trager, David Basener, Jon Crawford, Doug Markham, James Cullinan, Robert Steenblock, Paul Schaefer, Bob Berns, Glenn Harris, Glenn Hansen, Virgil Miller, Ed Shahan, Dennis Kuhlers, Robert Mourlam, Dale Arends and Keith Bohning.

Tower goes upon tower, upon tower at fire station for new radio net

Friday afternoon saw an important step taken towards further modernization of the Belmond Fire department's communications system with erection of an 18-foot steel tower atop the 28-foot hose tower at the southeast corner of the fire station.

This steel tower was fabricated by some of the firemen, with Leonard Steenblock and Richard Kling "straw-bossing" the job, reports Fire chief "Bud" Packard. Under its top deck the fire siren will be installed, and the old fire bell will be hung below the middle deck.

An additional 20-foot antenna tower has been mounted on the steel tower, and on top of it will go an antenna that within a few months will enable the Belmond Fire company to become part of a countywide fire hook-up — which in turn will tie in with a statewide fire service radio network.

Chief Packard says the Wright county firemen hope the county system can be ready for activation by about the first of next year.

Nelson Gravel company's mobile crane was utilized to get the structural steel tower in place Friday; and Mr. Packard says it nearly had to stand on tiptoes to get the job done. As can be seen from the amount of the crane extending over the tower, there were only inches to spare when the tower was slid into position.

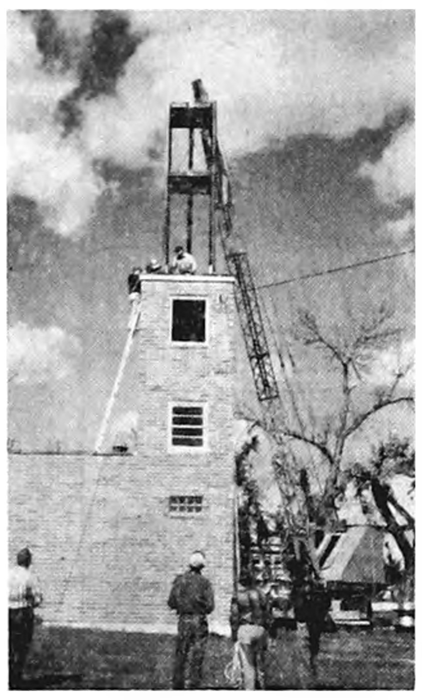

TOWER UPON TOWER

Drive kickoff next Tuesday—

Chest needs $6,075 to meet campaign goal

After graciously delaying the start of its annual fund campaign for three weeks to avoid interference with the solicitation of money to meet the costs of Tornado Day, the Belmond Community Chest next Tuesday will launch its drive for a record goal of $6,075.

Bruce Schroeder, Chest Council president, and the co-chairmen of the campaign, Mrs. Duane Anderson and Mrs. O'Larry Dorr, point out that Belmond has never faced a sharper challenge than this year in meeting a Chest goal — excepting last year, when the disaster created an impossible situation for the Chest drive.

From the time of successful, early campaigns that exceeded their goals the Chest had a reserve fund to fall back on in case a drive fell short of the amount needed by a moderate margin. This contingency reserve was wiped out when the '66 campaign fell far short of its goal and pledges to agencies were fulfilled only through generous, special support supplied by the Lions club, Jaycees and Jaycee-Ettes from disaster donation funds.

This time, the Chest leaders emphasize, the entire amount of the goal must be raised by contributions or the Chest will be unable for the first time to meet appropriations in full.

Mrs. Anderson and Mrs. Dorr are guiding the campaign under Jaycee-Ette sponsorship, this being the third year in a row that the Jaycee auxiliary has undertaken conduct of the Chest drive.

A kickoff "coffee" will be held Tuesday morning at 9:30 o'clock at the Town House cafe, at which time supplies for the campaign will be issued to block captains and as many solicitors as can attend. All involved in the drive will be urged to get at their calls promptly and complete their territories at the earliest time possible, in view of the late start.

Four appropriations are slightly higher than a year ago. That of the American Red Cross was increased from $1,200 to $1,300 (the amount of $1,356 was requested); that of the Boys Scouts was increased from $1,200 to $1,275; the pledge to the Salvation Army was raised from $450 to $500 (whereas $525 was asked); and the Camp Fire Girls will get $800, which is $100 more than last year.

Counteracting these increases to a degree, the Belmond Loan Closet appropriation was reduced from $350 to $250 and the Kenney Rehabilitation Center ($100 a year ago) and Travelers Aid ($25) were dropped from the group of Chest agencies.

Appropriations remain the same for: Summer Recreation Program, $500 each for boys and girls; Iowa Childrens Home Society, $400; Wright County Association for Retarded Children, $125; Arthritis Foundation, Iowa chapter, $100; USO, $100, National dues remain $50 and miscellaneous expense was set at $175.

Chest President Schroeder says, "Last Sunday, Belmond earned the admiration of several thousand visitors for the community spirit and determination demonstrated by the manner in which our town has recovered from the disaster that listed the 1966 Community Chest drive among its casualties.

"It is going to take another such demonstration — in terms of generosity and community pride — to make the 1967 Chest campaign a success.

"Most of the agencies and activities that will share in the Chest proceeds are for the direct benefit of local people — particularly children. In fact, well over half of the money — $3,825 — will go for programs directly benefiting our young people.

"Pledges to the Red Cross and Belmond Loan Closet certainly could not prompt any controversy; and the other agencies, Belmond has made a practice of supporting over a number of years."

He admits, "It's a big job to undertake; but it's one for which Belmond has accepted responsibility. The job will be done if each contributor honestly gives his or her fair share, based on amounts given toward successful Chest campaigns in years past, bearing in mind that this year's goal is the highest ever."

Belmond gets OK on Title I funds

Owen Bateson, who as elementary principal has been serving as administrator of Title I funds received by the Belmond schools under the Elementary and Secondary Education Act, announces that $24,197 has been allotted the local school system for the current school year.

Due to raising of the base that determines a family's classification as eligible for educational aid under the program and lowering of the allotment per pupil, the funds to Belmond this year come to $8,136 less than a year ago.

The local funds are being used mainly to conduct a remedial reading program during the school year for children in 1st through 6th grades who need assistance.

Salaries of three teachers, Mrs. Viva Parker, Mrs. Jack Steinberg and Mrs. Jack Manders, and one teachers' aide, Mrs. Bill James, are met with Title I funds.

What funds are not needed for salaries are expended for equipment, Mr. Bateson says. Items purchased this year for local use include a tape recorder, overhead projector, film-strip projector, transparencies, dictionaries and library books for use under the program.

Hello, World

Mr. and Mrs. David Trygstad of Sioux Falls, S. Dak., announce the birth on October 11 of a 5-lb. 7-oz. daughter. She was named Tanja Lin. Mr. and Mrs. Harold Simerson are the grandparents.

Mr. and Mrs. Larry Hirsch of Alexander are the parents of a baby boy born Oct. 13. He has been named Michael Lynn and weighed 7 lbs. 6¾ oz.

Ann Marie is the name chosen by Mr. and Mrs. Danny Cain for their baby daughter born Oct. 17. She weighed 6 lbs. 9½ oz.

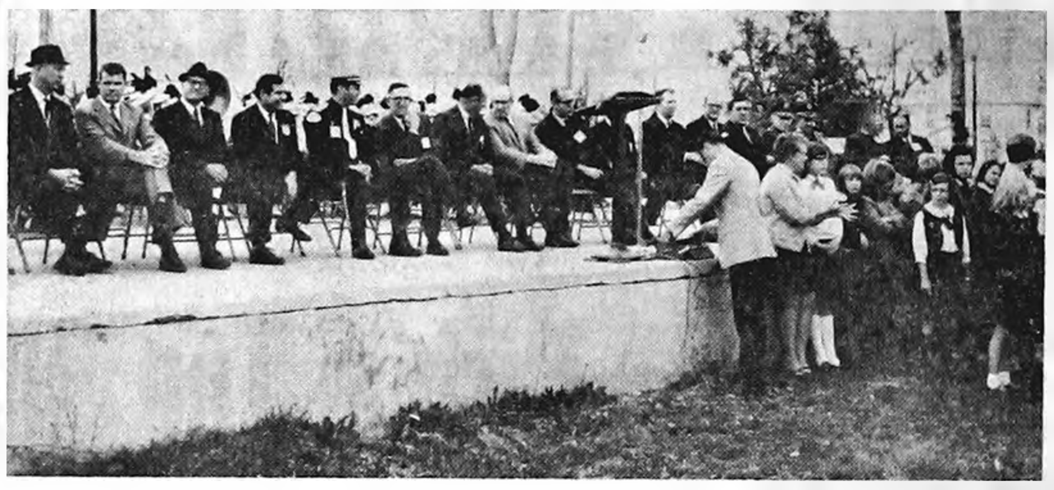

Special guests of honor shown seated on band stand for Sunday program

Hospital Notes

Mrs. William Retleff entered Oct. 10 for surgery.

Mrs. Pearl Smith of Dows entered Oct. 11 for medical treatment and Arthur Homervold for surgery.

On Oct. 12, Mrs. Dan Miller of Goodell entered as a medical patient.

Donald E. Latham of Ames entered Oct. 13 for surgery.

Entering for surgery on Oct. 15 was Mrs. Morse Hunst; and for medical treatment, Mrs. Merlin Stockseth.

Mrs. Geeska Groen entered Oct. 16 as a medical patient.

NORTH DAKOTA GUESTS

Rev. and Mrs. N. David Guetzke, Saundra and Brenda of Flasher, N. D., were Thursday overnight visitors in the Henry Hill home. The girls stayed with their grandparents while Rev. and Mrs. Guetzke attended homecoming at Luther college at Decorah

TO THE PEOPLE AND ORGANIZATIONS OF BELMOND

Although we would like to write a thank-you letter to all for their contributions and hard work that made Tornado Appreciation Day a success, it will be impossible to do so.

We are therefore writing this one letter to ALL OF YOU to express our gratitude for your willingness to help.

When we were estimating the costs of an Appreciation Day program, we were wondering where the money would come from. We need not have been concerned, as so many of you graciously contributed.

When we needed someone or some organization to take care of part of the program, we did not know whom to ask for help. But as our program developed, many offers of assistance came to us, so there was no problem at all.

We commend the people of Belmond, and the organizations in Belmond, for their loyalty and for their demonstrated thankfulness for all of the good things that came our way.

Had we not been truly thankful, our Appreciation Day would not have been as successful as it was.

Again, we are grateful — and thanks.

Respectfully
Appreciation Day Steering Committee
By Ellis Elliott, Chairman

All right-of-way for 69 widening now held by city

As a matter of business at Monday night's meeting of the Belmond city council, the councilmen authorized Mayor Robert Misner and City Clerk Lois Hammond to sign contracts in behalf of the city for purchase of the final eight parcels of land needed for right-of-way widening along Highway 69.

Wallace Richmond of Armstrong began purchases for the city the middle of April and has just completed his assignment. This clears the way for carrying through on the widening project by the state highway commission next year.

Luin Cox appeared before the council with an architect's plan for construction of a drive-in banking facility for the First State bank on the property now occupied by the Belmond Candy Kitchen. No action was taken on approval of the proposal but consensus of the council was that it appears feasible.

Attorney K. H. Haynie, partner in a Des Moines law firm, outlined possible ways off-Main street parking lots might be financed by the city. The Belmond Industrial Development corporation has purchased certain properties for such use, and optioned others, with the understanding that the city would take them over.

A total cost figure is presently being obtained. An investigation of funds available for the purpose is to be made by the city clerk to determine if they could be legally used to the end of making a bond issue unnecessary to cover financing.

Mrs. R. H. Gowdy Alabama speaker

Mrs. R. H. Gowdy left Monday by plane from Des Moines for Huntsville, Ala., where she had been invited to speak at a workshop conducted by the Alabama Hospital association.

She was one of three speakers on the faculty of the workshop, conducted for the benefit of hospital auxiliaries affiliated with the hospital association.

The workshop was to be presented at four sites — at Huntsville on Tuesday, Birmingham on Wednesday, Montgomery on Thursday and Mobile on Friday.

SCHOOLS CLOSED FRIDAY; TEACHERS' CONVENTION

Friday will be a "day off" for teachers of the Belmond Community School faculty — and other teachers, the state over — so they may attend the annual convention of the Iowa State Education association at Des Moines. Classes here will run according to regular schedule on Thursday.

Tornado Day thorough success—

Weather threatened, didn't spoil "big day"

Dismal weather that had a threatening look until after the noon hour unquestionably reduced the out-of-town throng attending last Sunday's Tornado Appreciation Day, but it failed by a long way to put a damper on the event.

Many reminiscences about the busy days immediately following the tornado of Oct. 14, 1966, were exchanged as people who'd helped Belmond out of its "mess" trooped back to see the extent of the community's recovery progress.

Estimates as to the number of visitors varied a good deal. Ed Gabrielson figured on the basis of approximately 6,550 pieces of barbecued chicken served at the park that probably 5,500 went to guests. This made due allowance for local people eating with house guests, double-trippers through the line and feeding of the Jaycee chefs and others rewarded with a meal for efforts toward the day's success.

What was more important than the number present was the response of visitors to what they saw — and their praise of Belmond's hospitality. Taking into consideration that quite a number of guests did not avail themselves of the barbecue, and that others were "in and out" of town without making a stop of any length, it is possible that as many as 7,000 might have responded to the Appreciation Day invitation, altogether.

At the fire station, guests were registered from 53 different cities and towns and from three states in addition to Iowa — Minnesota, Wisconsin and Missouri — as the firemen served 1,300 doughnuts and close to 650 cups of coffee Signers from 60 to 90 miles away were not uncommon, and a number were from farther yet.

Erv Redder, Chamber of Commerce president, proved an adept master-of-ceremonies for the program held at 2:30 p. m. from the park bandstand. It was preceded by a parade of pleasingly surprising proportions as the Veterans' color guard and BHS band were joined by large groups of Camp Fire Girls and Bluebirds, Cub and Boy Scouts and Explorers for the brief march from the Iowa Electric Light and Power company corner up Main street, past the city hall and to the south side of the park.

Rev. James Rozendaal of the Bethany Reformed church offered the invocation, after which the Veterans' squad presented the colors and the national anthem was played by the band.

Mayor Robert Misner capped his innumerable appearances as a spokesman for the community with a few words of welcome that summed up most effectively the gratitude felt by Belmond for the help provided by its many friends at the time of the disaster.

Mr Redder introduced the guests of honor who lined the front of the bandstand, representing groups, agencies and individuals who came to the community's aid a year earlier. Those present included:

Maj. Gen. Junior F. Miller of the Iowa National Guard, representing Gov. Harold Hughes; Glen E. Haydon, Mason City, representing the American Red Cross; Jack Mathews, Job Corps of the OEO; Bill McLaughlin, Iowa Development Commission; Charles Gebhard of Waverly, as personal representative of Congressman H. R. Gross; Conrad E. Lawlor, director of the Des Moines office of the Small Business Administration.

Lt. Keith Campbell of Sheldon, Iowa National Guard; Frank Grupe of Iowa Falls, operations supervisor for Iowa Electric Light and Power company; F. J. Nekvinda, Fort Dodge, division commercial manager for Central Telephone company; Robert Blecker, Wright county sheriff; Bob Bernhardt, Wright County Extension Service.

Also State Senator Hugh Clarke and State Representatives Ray V. Bailey of Clarion and Leigh Curran, Mason City.

Mr. Bailey, following recitation of the Pledge of Allegiance by the Scouts and rendition of the songs "Green Trees" and "Taps" by the Camp Fire Girls and Bluebirds, was called upon for a response in behalf of the guests. This he gave most graciously, emphasizing that he felt he could equally regard himself as "belonging to Belmond."

Following the program, all the coffee bars open to the public did an excellent "business." Approximately 200 Jaycee tornado albums were sold, Dick Bloemke, reports; and The Independent gave away all of its remaining stock of the two editions of the newspaper issued immediately following the tornado.

Contributions to the Tornado Day Fund continued to come in last week, bringing the figure most lately reported by Ellis Elliott to $3,576.

One of the largest gifts received towards financing the occasion was in the amount of $100 from Mr. and Mrs. Robert Rosene of St. Paul, Minn. Friends of the Roseues were happy to see them among the former residents here for Tornado Day.

Donations not previously mentioned in the Independent included:

$30 — A. R. Dorr Sons; $25 — Mac's Feeder Supply; $20 — Luther Johnson and an anonymous gift; $15 — the A. W. Johnsons, Sena Ziska of Kanawha, Dave Kennedy; $10 — Chapman's Cafe, J & M Club, Don Faris, Paul Dorr, Bowl-Mor, the Robert Wilsons, J. A. Adams.

$5.00 — Hazel Hembd, Robert Foss, C. V. Larkin, Jr., Lois Hammond, Al Stadtlander; $3.00 — Rev. R. A. Ormsby, Roger Johnson.

ATTEND SEABEE REUNION

Mr. and Mrs. Bill Walrod were in Des Moines weekend before last to attend the 21st annual reunion of the Sixth Seabee Association. The reunion activities were held at Hotel Fort Des Moines with 110 Seabees and the wives in attendance.

Views of Tornado Day activities

Views of Tornado Appreciation Day activities Sunday, shown below, suggest — correctly — that the occasion was well attended despite threatening weather that persisted until almost noon. Scene at left takes in busy shelterhouse and adjacent picnic tables while chicken barbecue was being served; temporary benches on tennis court also provided seating accommodations for the guests. Center, parade preceding the park program elicited attention as Veterans' color guard, BHS band, Camp Fire Girls, Bluebirds, Cub and Boys Scouts and Explorers marched to the band stand. Right, a crowd estimated at possibly 2,000 sat attentively during the program as special guests were introduced, Mayor Robert Misner extended a welcome to visitors and State Representative Ray Bailey responded in behalf of the day's guests.

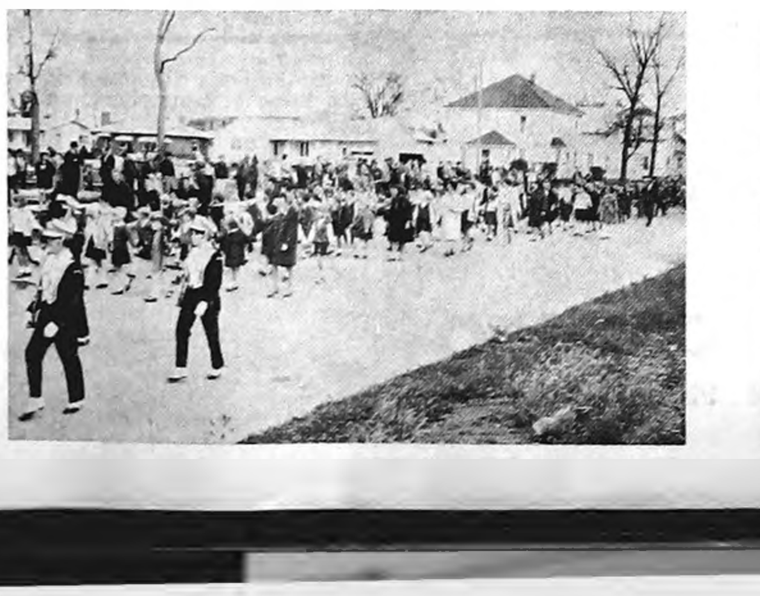

Reconstruction Review

Belmond contractors and building supply firms pay their respects to the "new" Belmond — created since the tornado disaster of a year ago — in a special section of advertising in this issue.

Following the theme "Reconstruction Review," these businesses present by the use of 86 photographs (making this issue an Independent record-breaker for engravings) the story of the stores and residences that have gone up or undergone major repairs in the past year's time.

Sharing in the "Reconstruction Review" are: Ackerman Service, A. R. Dorr Sons, Pete Daniels, Paul Dorr, Eddy's Paint and Glass of Forest City, Fullerton Lumber, Kinseth Plumbing and Heating, Ted Meyer and Sons, Spahn and Rose Lumber, and Clarence Steenhard.

That some good fortune was mixed with the misfortune is indicated by the recollection of Doug Eddy, proprietor of Eddy's Paint and Glass, that he'd received a rail carload of plate glass just prior to the tornado. It took the equivalent of this entire supply to construct or reconstruct the 43 business fronts that called for Eddy's services.

Local suppliers were obliged to pull all strings imaginable to get lumber, windows and doors, plumbing and heating fixtures and all the other items left in short supply by the needs of the occasion — and did nobly.

Wright, Belmond receive Heart honors at banquet

Wright county in general, and Belmond in particular, just about stole the show at the annual awards dinner of the North Central division of the Iowa Heart association held last Thursday evening at Witke's cafe, Clear Lake.

Dr. Luke C. Chang of Mason City, president of the division, spent most of his time delivering laurels to Wright countians as recognition was given for outstanding service to the Heart association during the current year.

In the course of the presentations it was learned that the North Central district for the third year in a row led all districts in the state in per capita giving toward the Heart Fund with a 21-cent average.

Wright county led all counties in the district — and state — with a record-breaking per capita average of 37 cents (it was Wright's third straight year as top county in Iowa).

And Belmond topped the county average by a wide margin in achieving a per capita of 54 cents — which, it seemed a good bet, outstripped the performance of any other community in Iowa.

Mrs. Bill Shirer and Mrs. George Sharp were paid special honor as Belmond Heart Fund campaign chairmen in behalf of Beta Sigma Phi sorority, sponsor of the drive.

Mrs. Leo Woodley of Clarion and Dr. Dale Harding of Eagle Grove were honored as campaign director and president, respectively, of the Wright county Heart chapter.

Mrs. Leland Jenison also received a certificate of merit as chairman of the drive in Pleasant township, which topped all rural districts in the county in total contributions to the Heart Fund.

Mrs. Gail Cundall of Clarion was presented a 10-Year Award recognizing her loyal service to the Heart association for that period of time.

J. R. Gallagher, editor of the Independent, was also a Merit Award winner for efforts to gain favorable, statewide publicity in the Iowa weekly press prior to the 1967 Heart Campaign.

The FINEST in WEDDING PHOTOS
MUELLER STUDIO
PHONE 532-2869 CLARION, IOWA

READY MIXED
CONCRETE
DRIVEWAYS • PATIOS • SIDEWALKS • STEPS
● WALLS ● FOOTINGS ● FEED LOTS
● FOUNDATIONS
FREE ESTIMATES ON ANY JOB
PHONE 5528 OR AFTER 6 P.M. 8473
BELMOND READY MIX

Johnston Funeral Home
AMBULANCE SERVICE
DIAL 7811

UNDER 80
ANNUAL
FISH FRY SUPPER
Alexander Methodist Church
THURSDAY, OCT. 26
SERVING STARTS AT 5 P.M.
ALL YOU CAN EAT — FILLET OF HADDOCK
SCALLOPED POTATOES — BAKED BEANS
SALAD — PIE — DRINK
12 & OVER $1.25 — UNDER 12 — 75c
PRE-SCHOOL FREE

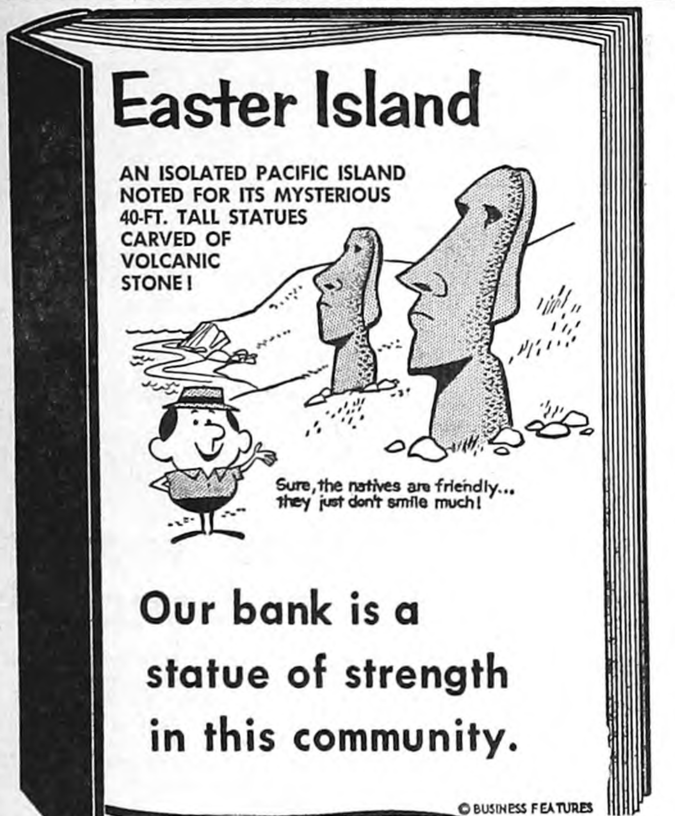
Sure, the natives are friendly... they just don't smile much!

Easter Island
AN ISOLATED PACIFIC ISLAND NOTED FOR ITS MYSTERIOUS 40-FT. TALL STATUES CARVED OF VOLCANIC STONE!
Our bank is a statue of strength in this community.
© BUSINESS FEATURES
First State Bank
BELMOND PH. 2216

ROWAN NEWS

MRS. ED OSIER

METHODIST CHURCH
Rev. Louis A. Aitken, Pastor
Monday through Friday:
7:20 a. m. — Rev. Aitken is in charge of the devotional over KRIT-FM at Clarion.
Thursday:
11:30 a. m. — 1:00 p. m. — Scoop Luncheon sponsored by the Naomi circle at the church basement.
2:00 p. m. — Ruth circle in Mrs. Mary Baldwin's home.
2:00 p. m. — Naomi circle in the church basement.
7:00 p. m. — Junior choir.
8:00 p. m. — Chancel choir.
Sunday:
10:00 a. m. — Church school.
11:00 a. m. — Worship service.
Monday, Oct. 23:
1:30 p. m. — WSCS Fall Study, "Christ and Methodism", at Alexander Methodist church.
Monday, Oct. 30:
School of Misssions at Webster City.

CONGREGATIONAL CHURCH
Eugene Smith, Guest Speaker
Sunday:
10:00 a. m. — Church school.
11:00 a. m. — Worship service.
Thursday:
7:00 p. m. — Junior choir.
8:00 p. m. — Trustees meeting at the church.

Patti Smith married in Alaska to Thomas Dull of El Paso, Tex.

Mr. and Mrs. Don Smith announce the marriage of their daughter Patti to Thomas C. Dull of El Paso, Tex., on Sept. 30 at Delta Junction, Alaska.

Tom is working for the University of Texas at El Paso, on a contract let by the White Sands Missile Range on detached service from El Paso to Delta Junction. He is the son of Mr. and Mrs. Ward E. Dull of Gresham, Ore.

Tom and Patti's address is: Box 885, Delta Junction, Alaska, 99737.

Mrs. Celia Stout left Monday for a stay in the Boyd Wickman home at Des Moines during Mrs. Wickman's stay in the hospital.

C. M. Myers entered Mercy hospital at Mason City Sunday for tests and possible surgery.

Come Join Us club studies racial justice problems

A week ago Wednesaay night, the Come Join Us club met in the home of Vicky Smith with 17 members and two guests, Lynne Aldrich and Pauline Bailey, present.

Sandy Bailey was in charge of the lesson, "Racial Justice, Now or Never?" Lunch was served by the hostesses, Pat Crafton and Vicky Smith.

BECAUSE OF THE
Fireman's Ball at Duncan
On Saturday night, the Dance scheduled at Rich's Tap has been cancelled.
SUPPORT THE BELMOND FIRE DEPARTMENT
Rich's Tap

SATURDAY NIGHT
Eat-Out Special
SHRIMP
(With nippy Cocktail Sauce)
FRENCH FRIES
TOSSED SALAD Choice of dressing
Coffee
Tea
or Milk........ $1.35 REG. $1.75
SERVING FROM 5:30 TO 8:00 P.M.
Town House Cafe

DRINK A GLASS OF COOL MILK
FOR QUICK ENERGY
You can have it delivered daily to you home, just phone 5544.
BELMOND CO-OP CREAMERY

Winterize NOW! -with
antifreeze
AND COOLANT
BERNS CONOCO
Belmond Phone 2266
Ride The Hot One... CONOCO! Hottest Brand Going

Larson services held on Friday

Funeral services for Carl Larson, 76, were held last Friday at the Dows First Lutheran Church with Rev. David Anderson officiating. Burial was in Mt. Hope Cemetery at Dows. American Legion rites accompanied the burial and the flag was presented to a brother, Andrew Larson of Denver, Colo.

Pallbearers were: Oscar Holmes, Lloyd Lockman, Lloyd Gordon, Don Azeltine, Merritt Boyd and Kenneth Whitten.

Mr. Larson was born in Sweden, came to the United States in 1910 and had lived on his present farm since 1929. He was a member of the American Legion and the First Lutheran church at Dows.

He died Tuesday night of last week after being a patient for four weeks at Belmond Community hospital.

Survivors of Mr. Larson are four sisters and two brothers living in Sweden. He was preceded in death by two sisters and two brothers.

Mr. and Mrs. Scott Vollmer of Lamont, Okla., spent Friday and Saturday visiting Mrs. Celia Stout.

Mr. and Mrs. Henry Halfwassen of Chapin were Sunday dinner guests of Mrs. Tillie Meylink, who returned to spend a few days with them.

Lennea Groom, who is a student at the Morningside college in Sioux City, visited her parents, Mr. and Mrs. Tom Groom, over the weekend.

Mr. and Mrs. Paul Rietz and Marc of Ames visited in the home of Wesley Boyington and E. A. Rietz last week. They also visited Arlene Boyington, a sister of Mrs. Reitz, at Bloomington, Minn.

Mr. and Mrs. C. M. Myers spent Friday through Wednesday of last week visiting Mr. and Mrs. John Myers and family at Washington and Mr. and Mrs. D. J. Norton at Coralville.

Eight candidates file nominations for council posts

Only two of the present members of the Rowan town council have filed as candidates for re-election when voting on municipal officers is conducted Tuesday, Nov. 7.

Incumbents who are candidates are H. L. Pesch and Dean Fitz. There will be competition for all the council posts, however, as nomination papers were filed for six other candidates.

They are C. H. Lindsey, Charles Keith, Merle Gunderson, E. R. Harris, E. A. Rietz and James Staley.

The three councilmen who will be retiring at the end of the year are Mertel Myers, Rex Steffens and Maynard Azeltine.

Howard Box, who has served 12 years as Rowan's mayor, will again be a candidate for that post; and Karl Rietz, who has served even longer as treasurer, will also be a candidate for re-election.

Mrs. Rena Wilson of Beloit, Wis., visited Thursday through Saturday with her sister Mrs. Verna State.

Mrs. Maynard Azeltine, Mrs. Kenneth Whitten and Mrs. Robert Drury attended the 6th district meeting of the Federated Women's club at Humboldt Monday.

Two birthdays honored Sunday at dinner in Ed Osier home

Sunday, Mrs. Vey Osier and Mr. and Mrs. Howard Hansen were honored guests at a birthday dinner in the Ed Osier home. Other guests were Mr. and Mrs. Harry Schmidt of Allison, H. P. Ketchum and Mrs. Agnes Hansen.

Mrs. Adela Hansen entertains in honor of four birthdays

Mrs. Edith Fitz of Latimer, Mrs. Jeanette Fitz, Charles and Allan of Alexander, Mrs. Marion Robson of Clarion, Mrs. Glena Smith, Mrs. Fern Smith, Mrs. Agnes Hansen, Mrs. Roberta Freese, Lu Ann, Joel and Dana and Mrs. Ruby Osier and Tom were guests of Mrs. Adela Hansen Thursday afternoon. The occasion was to celebrate the birthdays of Mrs. Roberta Freese, Mrs. Marion Robson, Mrs. Edith Fitz and Mrs. Adela Hansen. Lunch was served by the hostess.

Mr. and Mrs. Wilbert Reineking arrived home Tuesday of last week after spending five days visiting in the C. J. Christianson home at Springfield, Mo. They were accompanied by Mr. and Mrs. Hardy Sorensen of Oelwein. John Reasoner of Belmond stayed with Dalton while Mr. and Mrs. Reineking were away.

Mrs. L. M. Pearson of Story City visited Mrs. C. M. Myers and accompanied Mrs. Myers to Mason City to visit C. M. Myers

Family birthday supper honors H. P. Ketchum

A week ago Monday, Mrs. Vey Osier held a birthday supper for H. P. Ketchum and entertained the immediate family. Those present were: Mrs. Lois Cooley of Ames, Mr. and Mrs. Enos Matson of Fort Dodge and Mr. and Mrs. Harry LaBarr of Clarion. All are sisters of Mr. Ketchum.

Also present were: Mrs. Minnie Ketchum of Clarion, Mr. and Mrs. Merle Shineman and Mr. and Mrs. Paul Ketchum of Oelwein, Mr. and Mrs. Pentz Ketchum of Rockwell, Mr. and Mrs. Shirley Ketchum of Alden, Mr. and Mrs. Jack Ketchum of Belmond, and Mrs. Phillip Ketchum.

Mr. and Mrs. Merle Shineman of Oelwein spent Sunday evening and Monday in the H. P. Ketchum home.

Progress club met Friday with 10 members present

The Progress club met Friday at the home of Laura Burt, with 10 members present.

Alta Burt was associate hostess and in charge of the program on superstition. Lunch was served by the hostess.

Marian Arends hostess to Review club meeting

The Review club met Wednesday of last week in the Marion Arends home with 17 members present.

Eleanor Casteel had the meditation with Vey Osier in charge of Federation Flash. Laura Keith gave a talk on their European trip. Lunch was served by the hostess.

Mrs. Wilbert Reineking hostess to Coulter Cemetery society

Mrs. Wilbert Reineking entertained the Cemetery society of Coulter Thursday. There were 22 members present.

Mrs. Martin Johansen was in charge of the program. Lunch was served by the hostess.

● Belmond Locals

Sunday visitors at the Bill Kaduce home were Mr. and Mrs. Ernest Gruis and Mr. and Mrs. Robert Horkey and family of Hollandale. Minn., Mr. and Mrs. Bill Sandry of Goodell, Mr. and Mrs. Fred Weide of Meservey and Mr. and Mrs. Harm D. Gruis.

Mr. and Mrs. Jake Meyers of Iowa Falls, Mr. and Mrs. Fred Weide of Meservey and Mr. and Mrs. Bill Sandry of Goodell visited a week ago Sunday at the Harm Gruis home.

THERE NEWS IN THE ADS

WHY SETTLE FOR LESS THAN THE BEST?
Designed for COLOR TV RECEPTION
NEW WINEGARD COLORTRON TV ANTENNA
Now — see color TV at its best with a antenna that delivers a cleaner, sharper picture to your screen, improves black and white, tool Antenna is gold anodized to prevent corrosion. We can recommend the model best suited for your location.
ADVERTISED IN LIFE
We Guarantee the finest reception with Winegard Colortrons
DAVE'S TV
PHONE 7421
KINSETH—BUILDING

PLAY PRO FOOTBALL
Over a million dollars and 1,000 Mustangs up for grabs. Get your FREE cards and players pictures Just by driving in to
LLOYD'S STANDARD SERVICE
Ph. 5597

Start RIGHT...
FERTILIZE THIS FALL

Fertilize this fall. It makes good sense for lots of reasons. For instance, you get...

- More time for spring planting. And you can plant *earlier*, too.
- Less soil compaction on firm, dry fall fields.
- Improved tilth from winter freezing.
- More advisory time from fall soil tests.
- No waiting for fertilizer delivery.
- The right forms of nitrogen, phosphate and potash stored safely in your soil all winter.

Insure *RESULTS*, too with CFS Plan and Profit Programs. The *complete* start-to-finish way to bigger yields: Soil testing. Crop planning. Prescription-mixed bulk fertilizer.

See Us Now!

CUSTOM FARM SERVICES, INC.
Robert Krugler, Mgr.
CFS PHONE 692-3335 ALEXANDER

GET THEM ON THE GROW, FASTER
Start right now to hustle those pigs off to an early market! Our nutrition-packed Pig Starter is scientifically compounded with the proteins, vitamins, minerals needed to promote quick gains at less cost . . . fortified with antibiotics to protect health. Pays off in profits!
Farmco a Feed We Are Proud to Sell
Farmers Grain and Feed Co.
ROWAN HAMPTON ALEXANDER

This is it! The Ring that tells the story of her life!

The New Custom-Made

FAMILY RING

In 10 Karat Gold with One Birthstone, only $25

Each additional birthstone $3

It's a golden symbol of your happy Family Circle. Mother, Dad, and each one of your children is represented by a birthstone. The size of your family decides how many birthstones you order. Each ring is custom-made to your individual order.

Ring enlarged to show detail

DOUGHERTY JEWELRY

REDEEM YOUR 5¢ COUPON

FOR A WARP'S STORM WINDOW KIT

—AT—

Spahn & Rose Lbr. Co.	**Coast TO Coast Store**

SAVE 5¢
Warp's
STORM WINDOW KIT

on the purchase of AMERICA'S No.1 PLASTIC STORM WINDOW KIT

72" x 36" Clear Plastic Sheet with Molding and Nails

Stop Cold Drafts the Easy Way

SAVE 5¢ WITH THIS VALUABLE COUPON

Mr. Dealer: For prompt payment of this coupon, please send to Warp Bros., 1100 N. Cicero, Chicago, Ill. 60651. You will be paid five cents (5¢) plus 2¢ handling provided coupon is redeemed in accordance with our offer. Invoices showing purchase of sufficient stocks of Easy-On's to cover coupons submitted must be shown upon request. Coupons presented by other than retail dealers of our merchandise will not be honored and will become void when so presented. Substitution of other merchandise or redemption without actual purchase of this merchandise constitutes fraud. The consumer must pay any sales tax involved. This offer void wherever taxed, restricted, prohibited, or license is required. Cash value 1/20 of 1¢. Limit one coupon to a customer. This offer expires Oct. 31, 1967.

Warp's Easy-On PLASTIC STORM WINDOW

SAVE MONEY! Take this coupon to your favorite hardware or lumber dealer. Save 5¢ on one WARP'S Easy-On Kit.

For folks who prefer QUALITY Storm Windows & Doors. Ask your dealer for WARP'S Genuine Flex-O-Glass.

CHURCHES

CALVARY BAPTIST CHURCH

Louis H. Miller, Pastor

Sunday:

9:30 a. m. — Sunday school.

10:30 a. m. — Morning worship.

6:45 p. m. — Young people's hour.

7:30 p. m. — Evening worship.

Thursday:

7:30 p. m. — Bible study and prayer.

ST. FRANCIS CHURCH

Rev. R. A. Ormsby, Pastor

Early Mass at 8:00 a. m. on the first, third and fifth Sundays of the month.

Late Mass at 10:00 a. m. on the second and fourth Sundays of the month.

Confession Saturday at 4:00 to 5:00 and 7:00 to 8:00 p. m.

BELMOND BIBLE CHURCH

Thursday:

7:30 p. m. — Prayer service.

8:30 p. m. — Choir rehearsal.

Sunday:

9:30 a. m. — Sunday school.

10:30 a. m. — Worship service.

6:30 p. m. — Training hour.

7:30 p. m. — Evening service.

ST. JOHN LUTHERAN CHURCH ALC

Leo H. Andersen, Pastor

Mrs. Warren Thompson, S. S. Supt.

Thursday:

7:30 p. m. — Luther League.

Saturday:

9:30 a. m. — Confirmation class.

Sunday:

9:30 a. m. — Sunday school, Youth class, Bible class.

10:30 a m. — Worship Service.

Rexall

1¢

Sale

ENDS SATURDAY

Redder Rexall Drug

ERV REDDER

PHARMACIST

PHONE 2436

Mission Sunday. Pastor Benjamin Davis of Coulter will be the guest speaker.

12.30 p. m. —Potluck fellowship

CONGREGATIONAL CHURCH (The United Church of Christ)

Rev. J. Samuel Shelby, Minister

Thursday:

7:30 p. m. — Choir rehearsal.

8:30 p. m. — Board for Christian Missions and Social Action.

Friday:

3:30 p. m. — Junior choir.

Saturday:

9:00 a. m. — Confirmation I

Sunday:

9:45 a. m. — Church school

11:00 a. m. — Morning worship, World Order Sunday; sermon by the minister, "Instrument or Agent?"

12:00 Noon — Dinner for the congregation, served by Pilgrim Fellowship; special program to follow, with Stewardship Committee in charge.

Wednesday:

8:00 p. m. — Meaningful Membership class.

Everyone is welcome at our services.

The minister is available for personal counseling by appointment.

ST. OLAF AND TRINITY LUTHERAN CHURCHES

O. Laaveg, Pastor

TRINITY

Thursday:

2:00 p. m. — ALCW General meeting.

6:45 p. m. — Junior choir.

7:30 p. m. — Senior choir.

Friday:

9:30 a. m. — Junior confirmands

10:30 a. m. — Senior confirmands.

Sunday:

9:45 a. m. — Sunday school and Bible classes.

11:00 a. m. — Worship service.

7:30 p. m. — Junior League (at St. Olaf).

Wednesday:

8:00 p. m. — Bible and prayer hour.

Public Notice

IN THE DISTRICT COURT OF THE STATE OF IOWA IN AND FOR WRIGHT COUNTY
IN THE MATTER OF THE ESTATE OF MARION NELSON, Deceased
Probate No. 8445
NOTICE OF PROBATE OF WILL, OF APPOINTMENT OF EXECUTOR, AND NOTICE TO CREDITORS

TO ALL PERSONS INTERESTED IN THE ESTATE OF MARION NELSON Deceased:

You are hereby notified that on the 13th day of October, 1967, the last will and testament of Marion Nelson deceased bearing date of the 26th day of May, 1967 was admitted to probate in the above named court and that Ruby Nelson was appointed executor of said estate.

Notice is further given that any action to set aside said will must be brought in the district court of said county within one year from the date of the second publication of this notice, or thereafter be forever barred.

Notice is further given that all persons indebted to said estate are requested to make immediate payment to the undersigned, and creditors having claims against said estate shall file them with the clerk of the above named district court, as provided by law, duly authenticated, for allowance; and unless so filed within six months from the second publication of this notice (unless otherwise allowed or paid) such claim shall thereafter be forever barred.

Dated this 13th day of October, 1967.

Ruby Nelson
Executor of said Estate
416 West Main Street
Belmond, Iowa

Robert B. Kay
Attorney for said Executor
208-210 South Main Street
Clarion, Iowa
Date of second publication
26th day of October, 1967 g4t2

ST. OLAF

Thursday:

7:30 p. m. — Bible and prayer hour.

8:30 p. m. — Choir.

Friday:

4:00 p. m. — Senior confirmands.

5:00 p. m. — Junior confirmands.

4:15 p. m. — Junior choir.

Sunday:

9:30 a. m. — Worship service.

10:45 a. m. — Sunday school and Bible class.

7:30 p. m. — Junior League (at St. Olaf).

IMMANUEL REFORMED CHURCH

Rev. R. Vander Schaaf, Pastor

Sunday:

9:30 a. m. — Morning worship, sermon topic — "The Source and Seal of Faith."

Sunday school following morning worship.

7:30 p. m. — Evening service. sermon topic — "Full Surrender."

Thought Gem: "We can trust ourselves too much and the Lord too little, but never the other way around."

BETHANY REFORMED CHURCH

James E. Rozendaal, Pastor

Our Sunday services are broadcast locally, 880 kc. on your dial.

Sunday:

9:30 a. m. — Morning worship Sermon title: "We Believe in the Church." Eph. 4:3-6.

10:40 a. m. — Church school.

6:45 p. m. — Youth Fellowship.

7:30 p. m. — Evening praise. Sermon title: "Signs and Sacrifice" Ex. 13.

"The size of our sacrifice is the measure of our devotion."

METHODIST CHURCH

Maurice Jones, Pastor

Thursday:

6:30 p. m. — Junior High Fellowship.

7:00 p. m. — Chancel choir.

8:00 p. m. — Official board.

Sunday:

9:15 a. m. — Sunday school.

10:30 a. m. — Morning worship.

5:30 p. m. — Methodist Youth Fellowship.

Wednesday:

3:30 p. m. — Junior choir.

BELMOND INDEPENDENT
BELMOND PUBLISHING COMPANY

PUBLISHERS: R. H. Gowdy, business-avertising manager; J. R. Gallagher, editor; Duane Anderson, shop superintendent.

Published each Thursday at 215 E. Main St., Belmond Ia. 50421. Entered as second-class matter Nov. 1, 1919, at Belmond, Ia., post office under the Act of March 3, 1879.

Subscription Terms: One year in Wright and adjoining counties, $4.00; elsewhere, $5.00. Cash in advance; paper stops at expiration date shown on address label.

—MEMBER—
IOWA PRESS ASSOCIATION
NATIONAL NEWSPAPER ASS'N.

Home Loans

- ● CONVENTIONALS
- ● FHA & GI

X X X X

Insured Savings

4¾% PASSBOOK SAVINGS

MF

Savings & Loan

Hampton Branch, Hampton, Ia.

123 1st St. — 456-2514

S & M FINANCE

WE LOAN

$ $ $

- ● SMALL LOANS
- ● CONSOLIDATED LOANS
- ● AUTO LOANS

OR FOR MANY OTHER PURPOSES

S & M FINANCE

CLARION, IOWA PHONE 532-2857
1ST IN NORTHERN IOWA

Apply Sinclair Anhydrous Ammonia Now!

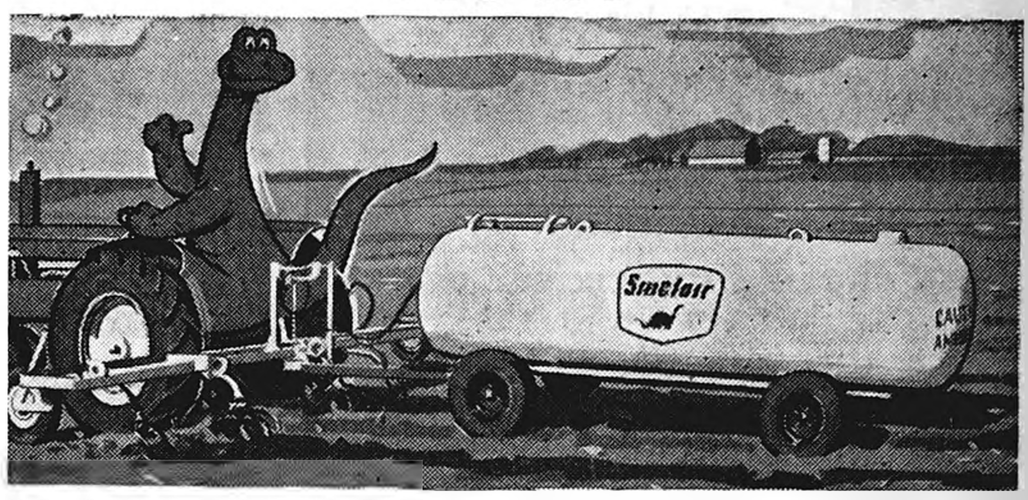

When you plow-down Sinclair Anhydrous Ammonia with crop residues this fall, you:

- Speed decomposition of residues.
- Provide nitrogen for spring crops.
- Improve structure of heavy soil.
- Save time during spring planting.
- Eliminate wet spring weather problems.

For Anhydrous Ammonia, Applicators and Application Service, visit or call your

SINCLAIR FARM CENTER

TO ORDER PHONE KLEMME 587-2650

Sinclair

Sinclair Petrochemicals, Inc.

BELMOND FIRE DEPARTMENT

ANNUAL BENEFIT DANCE

SATURDAY, OCT. 21

WILL BE HELD AT THE

Duncan, Iowa—Community Hall

JUST 4 MILES WEST OF GARNER ON HWY 18

And Featuring The

L & M 6-PIECE COMBO

TO OUR FRIENDS:

We have appreciated your generous support in the past and look forward to having you join us for a good time at the Duncan Community Hall next Saturday night, Oct. 21.

A large portion of the funds derived from this only once-a-year affair is used to promote fire prevention, purchase new and modern equipment and to help the Fire Company keep adequately equipped for your protection.

Tickets were sent to you in the mail and your contribution of $2 per couple will be welcomed. If you're not going to the dance please send along the contribution and it will be used to a good advantage.

If you did not receive tickets call for yours from Carroll Bamford at the post office in Belmond or buy them at the Hall in Duncan the night of the dance.

THANK YOU

Your Ironer When You Dry Permanent-Press Clothes Automatically!

dryer buyer gift certificate

$10

Date of Sale
Purchaser's Name
Address Town or City
I agree that the automatic clothes dryer I am buying today will be placed in service in a location served by Iowa Electric Light and Power Company electric distribution lines.
Purchaser's Signature
Dryer Brand Dealer Name
Dryer Model Number Dealer Signature
Dryer Serial Number Dealer Salesman Signature
Iowa Electric Installation Inspection Date

This certificate is redeemable for Ten Dollars ($10.00) in merchandise at any store in any community served by Iowa Electric Light and Power Company. Void after Dec. 31, 1967.

Your Bonus When You Buy A New Dryer Now

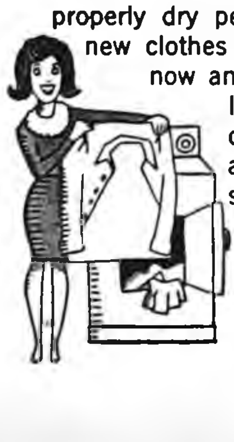
This hanger is all the iron you need when you properly dry permanent-press garments in a new clothes dryer. ☐ Buy your new dryer now and you can earn a bonus, too! It's a $10 merchandise certificate* from Iowa electric light and power company. You can spend it on merchandise in any store in any community served by Iowa electric. ☐ A modern dryer will solve your foul-weather clothes drying problems, including chapped hands and a basement cluttered with hanging clothes that seem to take forever to dry. Your dealer has a wonderful selection of dryers right now . . . plus the bonus $10 certificate.

SEE Your Favorite Appliance Dealer!

(*Certificates are issued only to dryer purchasers who place the unit in service on an Iowa electric gas or electric distribution line.)

Here's An Eyefull of Food Savings

640 FREE STAMPS

Bring this Strip with you to the We 3 Market in Belmond — Goodell or Kanawha So Cashier can total extra Stamps to which you are entitled.

DO NOT CUT APART!

50	FREE WITH PURCHASE OF TWO 16-oz. Western Dressing
50	FREE WITH PURCHASE OF ONE Gallon Can Pork 'N Beans
50	FREE WITH PURCHASE OF 10 Lb. Bag of SUGAR
30	FREE WITH PURCHASE OF TWO Lge Loaves Homemade Bakery Bread
50	FREE WITH PURCHASE OF 4 Light Bulbs
50	FREE WITH PURCHASE OF 2-lb. pkg. Flavor Kist Sandwich Cookies
100	FREE WITH PURCHASE OF ONE Box Kotex or Moddess — 48 Count
30	FREE WITH ONE Pkg. CHEF-BOY AR-DEE PIZZA MIX
30	FREE WITH ONE 16-oz. Bag BRACH'S Chocolate Candy
50	FREE WITH ½ Gallon FIRST LADY Ice Cream
50	FREE WITH PURCHASE OF ANY 3 lb. CANNED HAM
30	FREE WITH PURCHASE OF ONE Fresh Whole Frying Chicken
50	FREE WITH PURCHASE OF 3 or 4 lb. Bag Your Favorite Apples
20	FREE WITH PURCHASE OF ONE 3-lb. Bag DRY ONIONS

Effective thru Oct. 25th

Visit our New 14 ft. Keebler Cookie Department for largest selection of Cookies in town.

DID YOU WIN?

A JAGUAR XK-E ROADSTER
OR $5,000.00
OR $1,000.00
OR $100.00

SAVE!
REDEEM 20¢ MAILED COUPON HERE
YOU PAY ONLY 49¢
PRICE INCLUDES 20¢ COUPON SAVINGS

Check and Compare Our Fine MEATS

Pork Steak	FIRST CUT lb.	33¢
Pork Steak	BONELESS lb.	79¢
HAM	BUTT PORTION lb	55c
HAM	SHANK Portion lb	39¢
Center Cut Ham Slices		59¢ ea
Hormel Black Label Bacon		69¢ lb

Fresh OYSTERS	98¢ PINT
Ground Beef 3 LBS	$1.39
Pork Loin Roast	49¢ lb
Beef Liver lb.	39¢
Armour's Smokies Pkg.	69¢

Betty Crocker Fall Baking Sale!

BROWNIE MIX	39¢
GINGERBREAD MIX	29¢
PIE CRUST MIX	37¢
BLUEBERRY MUFFIN MIX	43¢
GOLD MEDAL FLOUR 10 lb. bag	89¢

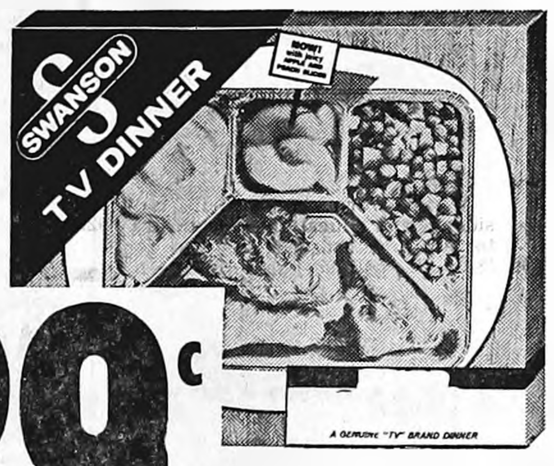

29¢
Chicken & Noodles
Beans & Franks
Macaroni & Cheese
...EACH

BAKERY SPECIAL

HOMEMADE—FRESH FROM OUR BAKERY

Hamburger Buns 19¢ DOZ.

And Fresh Homemade Your Choice **COOKIES 4 doz.** $1.00

Fall Sale

FOOD FESTIVAL

MONARCH

Grapefruit Sections	4	303 Cans	$1
Whole Beets	6	303 Cans	$1
Peaches	3	No. 2½ cans	89¢
Peas—Corn Green Beans	5	303 Cans	$1
Sweet Potatoes	3	Squat Cans	$1

FREE BATMAN MUG
WITH EACH GALLON OF
MONARCH MILK

LIBBY'S

Tomato Juice	3	46-oz. Cans	$1
HOBO SOUP	4	Cans	$1
Hawaiian Fruit PUNCH	3	46-oz. Cans	$1
Wagner's Orange DRINK	4	32-oz. Jars	$1
All Varieties Campbell's SOUP 6 For			$1

BETTER vegetable BUYS

Red Potatoes 20 Lbs.	69¢
Tokay Grapes	19¢ lb
SNOBOY NEW CROP CRANBERRIES	29¢ lb
CRISP GREEN CABBAGE Head	19¢

PEPSI 6 Pack 16-oz. size 59¢

OYSTER CRACKERS	New Proctor & Gamble CINCH	Johnson's Floor Wax KLEAR	100 COUNT PAPER PLATES
39¢ lb	49¢	27-oz. Can 79¢	79¢

GIFTMASTER STAMP
DISCOUNT SPECIAL

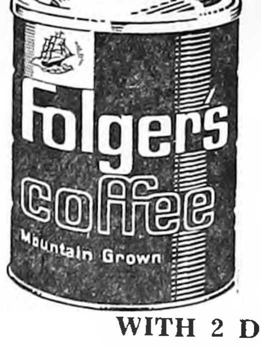

BUTTERNUT OR ANY BRAND OF COFFEE
2 LBS 79¢
WITH 2 DISCOUNT CARDS

BELMOND STORE ONLY
Bread 7 Loaves $1.00

TASTEE OLEO 6 1-lb. pkgs. $1

KAF TAN **COFFEE POT Cleaner 2 PKGS 29¢**

FREE BUFFALO NICKEL **WITH PERFEX 69¢**

White or Yellow POPCORN 2 lbs. ONLY 19¢

SHOP THE STORE NEAREST YOUR DOOR—YOUR BUDGET WILL THANK YOU!

WE 3 MARKETS

BELMOND
GOODELL

KANAWHA
HAMPTON
BRITT

ADVERTISED SPECIALS GOOD THROUGH WED., OCT. 25, 1967

We Reserve The Right to Limit.

MESERVEY NEWS

MRS. VERGENA PALS

Riders do well at Garner show

Jane Groen attended a horse show at Garner a week ago Sunday. She won 1st place trophy with her horse Goldie in musical chairs, third place in junior western pleasure class and fourth place in the barrel race.

She also won fifth place in the ladies western pleasure class with her horse Lady.

Darwin and Dennis Weide won six ribbons riding their horses and Bobby Vierkant won a trophy riding Darwin Weide's horse.

Dallas Trager and Karen Boldt of Marshalltown were weekend visitors at the Elmer Trager home.

Mrs. Alsena Smith of Livermore spent several days with her son-in-law and daughter, Mr. and Mrs. Roy Boelman.

Mrs. Clarence Kuhlers, Mrs. Milton Kuhlers, Mrs. Dale Fischer and Mrs. Henry Kuhlers attended a bridal shower at Cartersville for Cheryl Kuhlers of Rockford, who will become the bride of Jim Avise of Rockford on Saturday.

Cemetery society held final meeting of season

Meservey Cemetery society met Tuesday afternoon of last week at the home of Mrs. Gotlieb Lauster with 13 members present. This was the last meeting for the year.

Mr. and Mrs. Steven Larson and family of Minneapolis, Minn., were callers at the Don Barkema home, Sunday morning. Afternoon visitors were Mr. and Mrs. Don Scott and Mr. and Mrs. Dany Scott of Clear Lake.

Alice and Helen Suntken and Mrs. Etta Peil and Mrs. Jettie Dirksen, all of Alexander, and her house guest, Mrs. Brower of Aplington, were Thursday evening visitors at the home of Mr. and Mrs. Henry Suntken.

Klaas and Gertie Suntken visited last Sunday at the Leo Hilton home at Altoona.

Mr. and Mrs. Albert Wendel enjoyed a sight-seeing trip Wednesday of last week through the northeastern part of Iowa.

Lori Pals celebrates 7th birthday with party

Mrs. Nathan Pals entertained several little friends of her daughter Lori, honoring her on her seventh birthday on Saturday afternoon.

Guests were Krista Kuhlers, Kim Fekkers, Shelly Buseman, Carla Pals, Darla Boelman, Linda Slusher and Kathy Yff. Carol Vierkant and Debbie Boelman helped with the games. Mrs. Norman Boelman assisted Mrs. Pals with the lunch.

Eight women attended conference at Ackley

Eight women from the First Reformed church attended the annual fall Women's Conference held at the Washington Reformed church near Ackley.

Rev. and Mrs. Clive Cook and family drove to Iowa Falls Sunday afternoon where Rev. Cook's parents celebrated their 40th wedding anniversary with open house in the Fellowship Hall of the Methodist church.

Kenny Lau and Glen Alan Yokel of St. Paul, Minn., were Saturday afternoon visitors at the Jake Pals home.

Mr. and Mrs. Harry Ostendorf spent several days this week in the Keith Bovenmyer home at Garwin.

SP/4 Tom Dorenkamp of Fort Bliss, Tex., arrived at the parental Lewis Dorenkamp home last week for a 30-day furlough, after which he will report for overseas duties.

Federated Club invited Oct. 25 to be guests of Thornton club

Meservey Federated Woman's Club met Friday afternoon at the home of Ruth Pals with 12 members and one visitor, Netha Boelman, present.

The club decided to purchase a book, "Twenty Letters to a Friend" by Svetlana Alliluyeva to be placed in the memorial bookcase of the library in memory of the late Edna Blewett.

Members were reminded of the third district meeting to be held Oct. 17 at Tripoli, also that pecans are on hand and are to be sold.

Sylvia Raecker gave a book report on "The Penkovskiy Papers", a lecture type book written in 1965. Kaye Pals played a Piano solo.

The Thornton Woman's Club has extended an invitation to the local club members to be guests on Oct. 25 at 8:00 p. m. at their meeting to hear Mrs. Harold Morgan talk on "Aboard the Ship Hope."

Dessert luncheon was served by the hostess. Next regular meeting will be held Nov. 10 at the home of Phyllis Boelman.

REFORMED CHURCH

Rev. Peter Yff, Pastor

Thursday:

7:30 p. m. — Mid-week Bible studies.

Sunday:

9:30 a. m. — Morning worship.
10:45 a. m. — Church school.
7:30 p. m. — Evening service.

E.U.B. CHURCH

Rev. Clive Cook, Pastor

Thursday:

2:00 p. m. — Naomi and Rebecca WSWS circles will meet

Sunday:

9:30 a. m. — Sunday school.
10:30 a. m. — Morning worship.
7:00 p. m. — Youth groups.
7:30 p. m. — Evening service.

Choir practice after the evening service.

Cousin of Mrs. Langlitz died last week in Indiana

Mrs. Erwin Langlitz received word last week of the sudden death of a cousin, Mrs. Ruth Agler Ide, of Hammond, Ind., who suffered a heart attack. Mrs. Ide was the daughter of the late Fred Agler of Thornton and Mrs. Flora Agler of Pine City, Minn. All were former residents of Thornton and Dows.

Lewis and Tom Dorenkamp, accompanied by George Grosz of Masson City returned home Friday, after spending a week fishing in northern Minnesota.

Bovenmyers of Garwin parents of a baby boy

Mr. and Mrs. Keith Bovenmyer of Garwin became the parents of a 7-lb. 3½-oz. baby boy born Oct. 10th at the Evangelical hospital in Marshalltown. Mrs. Bovenmyer is the former Darlene Ostendorf, daughter of Mr. and Mrs. Harry Ostendorf.

GREIMAN BACK FROM GERMANY

Allan Greiman returned home from Germany Sept. 26, after completing two years with the armed services. Mr. and Mrs. Grieman are making their home on a farm two miles east of Garner.

Jake Sprau was taken by ambulance to the Mercy hospital in Mason City Wednesday night of last week for medical treatment and observation.

Mr. and Mrs. Don Suntken and son Doug and Mr. and Mrs. Nico Waage of Goodell were visitors in the Frieda Ruigh home Wednesday evening of last week. They celebrated the birthday of Mrs. Waage.

Mrs. Martha Ruiter of Goldfield, Mr. and Mrs. Donnie Ruiter and sons of Thornton and Mr. and Mrs. Arlynn Boelman and son of Mason City were Sunday dinner guests at the Bernard Ruiter home.

Sunday dinner guests at the Arnold Groen home were Senor Smith of Clear Lake and Mr. and Mrs. Bud Kuhlers and children.

Sunday dinner guests at the Jake Koenen home, honoring the birthdays of Sherri and Douglas were Mrs. Anna Faaborg, Linda Faaborg and Mrs. Minnie Koenen.

NEW BOOKS AT LIBRARY

There have been quite a few new books donated recently to the library and there are also new pattern books for those who are interested in sewing.

Sherri Koenen entertains classmates at slumber party

Sherri Koenen entertained the following classmates at a slumber party Friday evening: Debra Pals, Betty Slusher, Jenee Lage, Carmen Wiemann, Pam Koenen, Darlene Guth, Nan Engebretson and Suzie Mabb. They attended the Meservey-Thornton vs. Sheffield homecoming game at Thornton, prior to the slumber party.

● Belmond Locals

Mrs. Grace Jones, Mr. and Mrs. Jack Rogers and Mike of Eldora and Mrs. Elby Thompson and children of Webster City were weekend visitors in the home of Mr. and Mrs. Robert Summers.

Mrs. LeRoy Kavert of Walnut Creek, Calif., and her father, L. G. Krull of Hayward, Calif., called Monday morning at the Alvin Charlson home.

Mr. and Mrs. Harold Simerson returned home Saturday evening from Sioux Falls, S. D., where they had visited several days in the F. C. Trygstad home.

Mr. and Mrs. John Dempsey of Grand Meadow, Minn., Mr. and Mrs. Virgil Diestler and Jim of Des Moines and Mr. and Mrs. Howard Dempsey of Eldora were weekend visitors in the Adolph Hunst and William Dempsey homes.

The Ray Bjorstrom family of New Richmond, Wis., and Kathy Proeger of Cedar Falls spent the weekend in the Luther Proeger, Jr., home.

10 DAYS ONLY PRE-SEASON

SNO-BOOT SALE

$5 to $10 VALUES $1 a pair off

$10 to $16 VALUES $2 a pair off

Glovettes — HUSH PUPPIES — Vinyls

LADIES (Blacks and Browns)

Dress Pumps $3.00 Pair Off

REG. PRICES $8.99 to $10.99

Ted's Shoe Store

WHERE YOUR SHOE DOLLAR BUYS MORE

Lake Mills next foe of Broncos

Belmond High's slim hope of retaining the North Iowa conference football championship for a 5th straight year will be on the line this Friday night as the Broncos travel to Lake Mills to tangle with Coach Chuck Nichol's Bulldogs.

By edging the hard-luck Britt Eagles 13-6 last week, Lake Mills stayed in the title running with a 3-1 mark to share the runner-up spot with Osage behind unbeaten Buffalo Center.

Coach Claude Post's Bison will be playing host to Osage in another key game that will find the visiting Green Devils still hoping for at least a share of the NIC crown. Since Buffalo Center has never won the football championship and the Imps best finish was a three-way tie for the title in 1960, both outfits will be going all out for this one.

Because Belmond managed only 12 decisions over Lake Mills in their first 34 meetings, the Broncos trail the Bulldogs in their 42-game rivalry 21 to 20. The only tie between the two schools occurred in 1925 in a battle that was scoreless.

Coach Nichol has 12 lettermen back from his fine team of a year ago, including a group of hefties that give him much the heaviest defensive line in the conference with a 200-plus average. This perhaps helps to explain the Bulldogs' achievement of allowing only 26 points in their first four loop games compared to 75 chalked up against Belmond.

On the other hand, the Broncos have scored 115 points against NIC foes while Lake Mills has managed only 58 — indicating Friday night's fray will be a test of the Bulldog defense against Belmond's ability to pile up points.

INDIA MISSIONARY TO SPEAK TUESDAY AT LOCAL MEETING

Marian Warner, a Methodist missionary and educational administrator who has served in India for 35 years, will be guest speaker at the Methodist church next Tuesday at 2:00 p. m.

Commissioned in 1929 as a regular missionary of the Methodist church, Miss Warner was assigned as principal of the Middle School and Hostel in Baihar, a co-educational school serving three political districts.

After 19 years of service, she was appointed vice principal of Hawabagh Women's college, a teacher's training college, in Jabalpur, which is now a part of Saugor university.

Miss Warner was born to Fairfield, and attended the State University of Iowa, receiving both the Bachelor of Arts and the Master of Arts degrees in education.

Invitations have been extended to several other churches to join the Methodist Women's Society of Christian Service members to hear the message to be brought by Miss Warner.

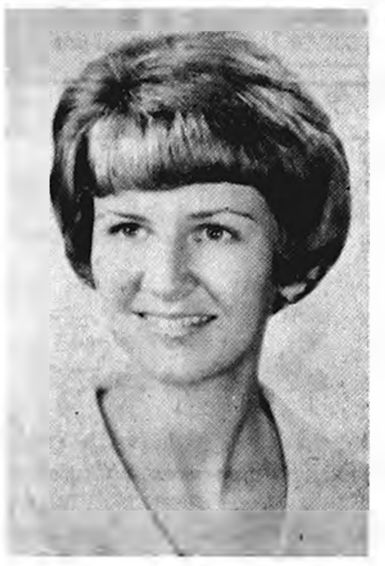

ANNOUNCEMENT is made by Mr. and Mrs. Lyle DeYong of the engagement of their daughter Charlene to Robert D. Nelson, son of Mr. and Mrs. Robert V. Nelson. A June wedding is planned. Miss DeYong will receive an Associate of Arts degree in the spring from Northwestern college at Orange City. Her fiance has attended South Dakota State university at Brookings.

Wilbur Larsens, Sheffield, to mark 25th anniversary

Local friends of Mr. and Mrs. Wilbur Larsen of Sheffield are invited to attend a Silver Wedding open house being held in their honor this coming Sunday from 2:00 to 5:00 p. m. at their home, 301 N. Sixth street, Sheffield. Their children, Mrs. John Kraft of Cedar Rapids, Charles and Barbara at home, will be host and hostesses for the occasion.

COMING EVENTS

THURSDAY, OCT. 19—

Past Noble Grand circle will meet at 2:00 p. m. at the home of Mrs. Floyd Doctor.

MONDAY, OCT. 23—

Chapter LV of P.E.O. will meet at the home of Mrs. Marc Ihm with Mrs. Ronald Courson as co-hostess. A report on the convention of Supreme Chapter will be given by Mrs. H. F. Reed of Clear Lake.

Grandmothers club will meet at 2:00 p. m. at the library basement. Installation of officers will be held.

THURSDAY, OCT. 26—

Wesleyan Service Guild will meet at 8:00 p. m. at the home of Mrs. Arlo Stoltenberg. Mrs. Louise Johnson will lead in the devotions and Mrs. Howard Jacobmeyer will present the lesson. Please note the change of date.

● Legal Notice

NOTICE TO BIDDERS

Sealed bids will be received by the Auditor of Wright County, Iowa, at her office in the Court House at Clarion, Iowa, until 10 o'clock A. M., Central Standard Time, on November 13, 1967, for the repair of the Court House roof.

A certified check, drawn upon a solvent Iowa bank, in the amount of $50.00 made payable to the Wright County Auditor shall be filed with each proposal.

Proposal forms are availabe at the County Auditor's office. These forms must be used for all proposals.

October 16, 1967.

(SEAL)

Board of Supervisors of Wright County, Iowa
By Ethel C. West
Wright County Auditor
4t3

KANAWHA NEWS

TERRY BETTEN — PH. 762-3718

FIRST METHODIST CHURCH

Rev. James Russell, Pastor

Sunday:

9:45 a. m. — Sunday school.
11:00 a. m. — Morning worship.

WRIGHT CHRISTIAN REFORMED CHURCH

Rev. Frank Einfeld, Pastor

Sunday:

9:30 a. m. — Morning worship
10:30 a. m. — Sunday school.
2:30 p. m. — Afternoon worship.

CHRISTIAN REFORMED CHURCH

Dr M. Hoogland, Supply Pastor

Sunday:

9:30 a. m. — Morning worship.
10:45 a. m. — Sunday school.
7:30 p. m. — Evening worship.

LUTHERAN CHURCH

Rev. Bernard Oebser, Pastor

Sunday:

9:45 a. m. — Sunday school.
11:00 a. m. — Morning worship.

Mrs. Dora Schilling and the Fred Pauks were Monday evening supper guests in the Fred Pauk, Jr., home in Forest City.

Mr. and Mrs. James Johnson of Rockwell City were Tuesday guests in the home of Mrs. Dora Schilling.

Perry Anderson, of Austin, Tex., was a visitor in the M. L. Thompson home last week.

Mr. and Mrs. Richard Schilling and family spent the weekend in Madison, Wis., visiting relatives.

Mrs. Ed Assink is a patient at the Mercy Hospital in Mason City.

Mr. Edward A. Luppen is improving but is still a patient in the hospital in Iowa City.

SERVICEMAN'S ADDRESS

Pvt. Bernard A. Blank No. 2370-287, Area 25 3531 — 10, Schools Btn. M.C.B., Camp Pendleton, Calif. 92055.

New nursing home going ahead well

Good progress is being made on the Kanawha Nursing Home, as the structure is completely enclosed and work on the building can now continue even though inclement weather should come.

The brick will soon be laid and windows installed.

The board, in consultation with Don Groh, is busy with decisions as to furnishing the home.

The directors have been contacting other homes and gathering information.

Mrs. Martha Hewitt of Mount Pleasant, Mrs. Sara Alexander and Mrs. Harriet Hemmen, both of Ames, and Mrs. A. R. Lewison were Wednesday afternoon guests in the J. A. Yeakel home.

Mrs. Beryl Buren and Mrs. Ron Trca of Britt were Thursday guests in the Everett Wicks home.

Sunday afternoon visitors in the Clarence Vander Ploeg were Mr. and Mrs. Jacob Vander Ploeg of Holland, Mich., and Mr. and Mrs. Martin Neiman and family of Britt.

Mr. and Mrs. Joe Toftey and Mr. and Mrs. Bernard Toftey attended the funeral of a relative in Slaton, Minn., on Monday.

Louis Wiegand, who attends Upper Iowa University at Fayette, spent the weekend with his parents, Mr. and Mrs. Carroll Wiegand.

Mr. and Mrs. Max Larson and children of Des Moines spent the weekend in the Alvin Larson home.

Mr. and Mrs. Lloyd Christenson were Sunday guests in the Alvin Allen home in Garner.

Mrs. Harvey severson hostess to Thimble club

The Thimble club met in the Harvey Severson home last Wednesday. The women made bandages for a missionary hospital.

ALEXANDER NEWS

BARBARA HOPKEY

CAL picks Linda Schmidt at Queen

Linda Schmidt, daughter of Mr. and Mrs. Walter Schmidt of Alexander, reigned as the Homecoming Queen of CAL Community High school last Friday evening.

The other queen candidates were Janet Hemmes and Mary Kragel.

The attendants were Carla Thomsen, representing the junior class; Ranae Troester, sophomores; and Corinne Hamilton, freshmen.

The crowning ceremonies were held at the half-time of the Homecoming game. Judy Pals, last year's Homecoming Queen, crowned the new Queen.

CAL played Corwith-Wesley and won, 12 to 6. The Homecoming Dance held in the Alexander gym followed the game.

Mrs. Bertha Rodemeyer accompanied Mrs. Nellie Leebrick of Belmond and her guest, Cora Blake of Long Beach, Calif., to Ackley a week ago Wednesday to visit friends. Mrs. Blake remained in Ackley.

Mr. and Mrs. Elmert Hopkey and Mr. and Mrs. Butch Olk and Jennifer spent Sunday at the home of Mr. and Mrs. A. H. Larson in Cummings.

Saturday evening guests in the Kenneth Myers home were the Jack Letring family of Aredale.

Recent guests in the Mrs. Louella Larson home were Mr. and Mrs. Russell Larson and Mr. and Mrs. Steven Larson of Minneapolis, Minn., Mr. and Mrs. Earl Bachman of Klemme and Mrs. Denver Schofield of Rockwell.

Mrs. Helen Hazelett of Rock Island, Ill., spent several days at the Art Peters home.

SANG IN CHORUS CONTEST

Four Alexander men competed with Mason City's River City chorus in a Barbershop Chorus contest held at Des Moines last Saturday. Singing with the group were Merlin Braun, Rex Meyer, Dean Bruns and Marlo Westaby. The latter two were accompanied by their wives. The Mason City chorus placed fourth.

Barbara Schulte attended the RCYF fall retreat at Church of the Brethren Camp at Eldora Saturday and Sunday.

Mr. and Mrs. Henry Wenzel of Rowan, Mr. and Mrs. Jerry Wenzel and family went to Chatfield, Minn., Sunday where they had dinner with Mrs. Edith Martin.

A week ago Monday, guests in the Mrs. Milton Johansen home were Mr. and Mrs. Si Johansen and Mrs. Luvena Koeningsberg of Hampton.

Sunday afternoon guests in the Dick Schmidt home were Mrs. Martin McCoy and Mr. and Mrs. Bert Long of Hampton.

Sunday dinner guests in the Dick Schmidt home were Mr. and Mrs. Roger Harvey of Adel.

Those helping Mrs. Roman Johnson celebrate her birthday, Sunday were Mr. and Mrs. Virgil Johnson and Johnny Johnson of Belmond, Mr. and Mrs. Herman Stadtlander of Meservey, the Clarence Schmidt family of Meservey and the Dean Pruisman family of Mason City.

Mr. and Mrs. Roy Stump of Indianola were Sunday dinner guests in the Rex Aldinger home.

On Sunday Mrs. Milton Johansen and family visited Barbara Mollenbeck in Marshalltown.

Local women attend conference at Ackley

Those from here attending Women's Fall Conference at the Washington Reformed church at Ackley on Thursday were Mrs. George Barkema, Mrs. Harold Thompson, Katie Freeks, Mrs. Clara Harms and Mrs. Calvin Schulte.

Speakers were Rev. Delbert Vander Haar, director of youth education, and Mr. Henry Stegenga representing the Board of North American Missions.

METHODIST CHURCH

Rev. Louis Aitken, Pastor

Sunday:

8:45 a. m. — Church school.
9:45 a. m. — Worship service.

REFORMED CHURCH

Rev. John Janssen of Titonka, guest speaker

Sunday:

9:30 a. m. — Worship service.
10:45 a. m. — Sunday school.
7:30 p. m. — Evening service.

Wednesday:

7:00 p. m. — Catechism, Kindergarten thru 8th grade.

Thursday:

7:00 p. m. — High school Catechism.
8:00 p. m. — RCYF.

BACK FROM TURKEY

Mr. and Mrs. Larry Myers of Izmia, Turkey, arrived Monday in the Kenneth Myers home. Larry is a field representive for the Pepsi Cola Company, International, of Turkey.

Mr. and Mrs. Roger Wenzel and family of Rowan entertained Mr. and Mrs. Herman Modderman a week ago Tuesday, honoring Mrs. Modderman's birthday.

C. Flo Peters spent several days in Des Moines with the Merlin E. Correll family and also in Waterloo in the Curtis W. Peters ohme.

Mrs. Robert Buckles of Waterloo was a week ago Wednesday overnight guest in the Dean Gunderson home. They celebrated Mrs. Buckles birthday.

Dinner guests one day last week in the C. C. Schulte home were Mrs. Jasper DeVries of George, Mrs. Clarence Dickmann of Hull, Mrs. Walter Arends of Elsworth, Minn.

CLASSIFIEDS—

FOR SALE

FOR SALE — '64 Chevy Impala 4-dr. sedan; 8,000 actual miles, maroon color, showroom condition. Kenneth Bailey, Rowan 853-2206. g4t1

FOR SALE — Olympia, Royal, Smith-Corona portable typewriters from $69.50. Victor Adding Machines from $79.50 — Buy or rent, Day, Week or Month. Belmond Independent. g49tf

FOR SALE — Dressed capons, 42c lb. Roger Gaulke, Ph. 852-3550, Dows. g4t2*

FOR SALE — M Farmall tractor with overdrive, power steering, big sleeve and pistons. Good shape. Roger Modderman, phone 692-3364 Alexander. g4t1

WANTED

WANTED — A used refrigerator; must be no wider than 32" with door open. Would like freezer across the top. R. E. Aldrich, III, Rowan. Phone 853-2365. g4t3

WANTED — Rider to Los Angeles. Leave Oct. 25th. Gary Campbell, Alexander. Phone 692-3326 g4t1

MISCELLANEOUS

NOTICE — We are not responsible for any debts contracted by anyone but ourselves. Mr. and Mrs. Russell Dorr. gg4t2*

I wish to thank everyone who sent me cards, flowers and other gifts while I was in the hospitals. Also a special thanks to the doctors and all the hospital personnel. Everyone was just wonderful. Sincerely, Mrs. Ruth Coulson. 4t1*

Cards Of Thanks

I wish to express my thanks to Dr. Hruska, the hospital staff and all those instrumental in my comfort and well-being during my three weeks in the hospital; also my relatives, friends and neighbors for their kindness to me, as well as their consideration of my wife, during my absence. My deepest and fondest gratitude to Reverend Jones for his many visits and spiritual guidance. Louis V. Perkins. 4t1*

With deep gratitude we extend heartfelt thanks to our friends and neighbors for their many kind expressions of sympathy. The many floral offerings, memorials, cards and food were greatly appreciated. Mrs. Clyde Ambrose, Mr. and Mrs. Paul Quigley and family. 4t1*

Five from KHS at FFA parley

Kanawha High school's vocational agriculture instructor, Clifton Tramble, and four Future Farmers, Mike Beukema, Paul Gifford, Dave Christians and Doyce Pringnitz, attended the National FFA convention at Kansas City, Mo., the past week.

Besides attending the FFA meetings, they were able to attend the American Royal Horse Show on Friday.

Weekend guests in the Harvey Severson home were Mr. and Mrs. Eugene Severson and family of Belle Plaine, Mr. and Mrs. Milton Severson and family of Shell Rock, Mr. and Mrs. Gordon Severson and family of Luther and Mr. and Mrs. Paul Smith and family of Britt

Linda Eekhoff of Mason City, daughter of Mr. and Mrs. Herman Eekhoff, was home for the weekend.

Mr. and Mrs. Lester Neymeyer and family of Ackley were Sunday afternoon guests in the Herman Eekhoff home.

Mr. and Mrs. Bob Miedema and Julie of Hospers were weekend guests in the Herman Christians home.

Mr. and Mrs. Joe Fischer of Clarion and their daughter JoAnn of Portland, Oregon, were Thursday night guests in the Glenn Russell home.

Mr. and Mrs. Bernard Michelson and daughter Laurie Lynn of Garner and Mr. and Mrs. Art Polsdofer of Rockwell were Sunday dinner guests in the Harold Michelson home.

'67 queen crown to Terry Betten

Halftime festivities during Kanawha High's Homecoming game Friday included coronation of the Homecoming Queen, Terry Betten, and the presentation of the floats.

First place among the floats went to the senior class float, "We're Pulling For A Victory," and second place went to the juniors, "Happiness is a Bulldog Victory."

A dance was held in school afterwards.

● Belmond Locals

Mr. and Mrs. Don Uker and children of Osage and Mr. and Mrs. Leo Brooks of Waterloo were guests Sunday in the Merlyn Townsend home.

Mr. and Mrs. A. V. Meyhew of Rockford, Ill., visited Monday and Tuesday of last week with Mr. and Mrs. Oren Hanson.

Mr. and Mrs. Raymond Bloemke and sons of Marshall, Minn., Mrs. Otto Bloemke of Springfield, Minn., and Mrs. Carl Hauger, Dorothy and Candace of Minneapolis, Minn., spent the weekend in the Richard Bloemke home. Mr. and Mrs. Charles Schubbe and family of Pemberton, Minn., spent Sunday in the Bloemke home.

Mr. and Mrs. Jack Henry of Eagle Grove and Mr. and Mrs. Leslie Tegland visited Tuesday evening of last week in the Otto Tegland home.

Mr. and Mrs. David Dorr entertained at a family dinner Sunday evening at their home. Guests were Mr. and Mrs. Leo Dorr, Sr., of Iowa Falls, Mr. and Mrs. E. G. Bailey, Mrs. Lillian Bucy, the Doug Walrod and Dave Robertson families.

Mr. and Mrs. E. G. Bailey went to Zearing Sunday to attend a dinner given by the children honoring his parents, Mr. and Mrs. Clyde Bailey, on their 60th wedding anniversary.

Glenda Cunningham, accompanied by Carolyn Holm of New Hartford, both University of Northern Iowa students at Cedar Falls, spent the weekend in the Lloyd Cunningham home.

Mr. and Mrs. Ralph Christie returned home Friday of last week from a ten-day trip. They visited Marlin Ewing and sons at Tell City, Ind., Mr. and Mrs. Jack Craun at Indianapolis, Ind., Mr. and Mrs. Dean Craun at Lafayette, Ind., and Dr. and Mrs. Robert Rowley and family at Burlington.

GOODELL NEWS

MRS. TOM REVLAND — PH. 5-8921

Goodell history meeting's topic

The October meeting of the Hancock County Historical Society was held in the Goodell school Tuesday evening of last week.

There were 84 in attendance. Towns represented were Klemme, Belmond, Kanawha, Britt, Corwith and Goodell.

Vern Schluter, who was in charge of the program, had compiled the early histories of Old Amsterdam, Avery township, Goodell, Amsterdam cemetery and the Goodell churches.

These were read by Mrs. Lee Robbins, Sr., J. J. Cook, Mrs. Vern Schluter, Mrs. John Peterson and Mrs. P. E. Miller.

On two tables were displayed old papers, pictures and relics pertaining to the early days of the township.

Mr. and Mrs. Bert Groen returned home Tuesday evening of last week from a week's vacation, which included a tour through the Black Hills and a visit with relatives, Mr. and Mrs. Lou Schramm and Mr. and Mrs. William C. Pope and sons, all of Casper, Wyo. Bert enjoyed a hunting trip with the men of the Pope family and brought home his antelope.

Mr. and Mrs. Ed Nelson of Galt and Louise Johnson of Belmond were supper guests Sunday evening in the Rev. Park Miller home.

YOUTH CANVASS FOR CROP

The EUB Youth Fellowship will canvass the town of Goodell for CROP next Thursday. CROP is the Christian Rural Overseas Program of the Church World Service.

Mr. and Mrs. V. E. Harris returned home Sunday after a week's vacation sight-seeing through the Lexington, Ky., area.

Mrs. Henry E. Steenblock of Belmond and daughter, Mrs. Tom Revland, visited a week ago Wednesday evening in the home of Mr. and Mrs. Fred Farris, Philip and Karleen at Clarion.

On Monday evening of last week, Mrs. Henry Steenblock, Donna Russell and Robert of Belmond and Mr. and Mrs. Roy Revland of Garner were callers in the Tom Revland home to help Mrs. Revland celebrate her birthday.

GOODELL EUB CHURCH

Rev. Donald Thompson, Minister

Youth Fellowship meets 2nd and 4th Thursday of each month.

Wednesday:

7:30 p. m. — Choir practice.

Sunday:

10:00 a. m. — Sunday school.
11:00 a. m. — Worship service.

ST. MARY'S CHURCH

Rev. R. A. Ormsby, Pastor

Confession before early Mass.

Early Mass at 8:00 a. m. on the second and fourth Sundays of the month.

Late Mass at 10:00 a. m. on the first, third and fifth Sundays of the month.

Jerry Green spent the weekend in the home of his parents, the Carl Greens. Jerry is a senior at the University of Northern Iowa in Cedar Falls.

Mr. and Mrs. Earl Bachman went to Ventura Saturday evening to help Earl's mother, Mrs. Martha Bachman, celebrate her birthday.

Mr. and Mrs. Carl Green and Jerry and Carl's mother, Mrs. Daisy Green of Garner, enjoyed Sunday dinner in the home of their son and family, Mr. and Mrs. Jon Green and Brad of Forest City.

Mr. and Mrs. Al Whiteaker of Milford visited on Tuesday of last week in the homes of Mrs. Whiteaker's brother, Robert McNutt, and her sister, Mrs. Elmer Kienenberger.

Albert Schlichting of Ventura visited Friday afternoon in the home of his sister, Mrs. Gilbert Kropp. On Sunday evening, Mr. and Mrs. Schlichting were supper guests in the Kropp home.

Mr. and Mrs. Christie Peterson and family attended the Golden Wedding anniversary open house of Mr. and Mrs. Lester Wilbite at Corwith on Sunday.

ROBBINS' SON-IN-LAW BAGS DEER WITH BOW AND ARROW

Marvin Abbott of Forest City, son-in-law of Mr. and Mrs. Lee Robbins, Sr., Goodell, recently bagged a 170-pound deer, the first one he has brought down in three years that he has hunted with bow and arrow.

Abbott made his kill east of Forest City near Pilot Knob State Park. He shot from a tree stand and killed the deer outright.

Our town has made an amazing recovery from the disaster of a year ago and it would be easy to coast along on our past accomplishments. But, I am sure we all can realize there is much work to be done and new goals to be set.

Belmond has set an outstanding example on how to work together in time of disaster and I believe this team work can be continued to make Belmond a leader and an example. A town, like a business or an industry, can and will grow when proper management, team work and a determination to progress are used as the main ingredients for growth.

With these goals in mind I wish to pledge myself to . . .

. . . be loyal to the city of Belmond of which I have had a humble part in the growth of and hope to now have a part in the governing of. I will do my utmost to be fair to all in working to provide a better community for us to raise our families in and uphold the best interests of the people of Belmond.

. . . cooperate with my fellow council members to the end that we may work as a team for the steady and sound growth of our community.

. . . to give of the best of my talents and the knowledge and management experiences acquired in the building of a sound and progressive business, for the good of all in our community.

Your vote for me for Mayor of the City of Belmond in the November 7 eity election will be greatly appreciated.

FLOYD BROSHAR

This ad sponsored by the Citizens for Floyd Broshar Committee.

Harvest of Values Sale Continues

SLIP OVER & CARDIGAN STYLE
Large Assortment of Colors — Sizes 4-12
BOY'S SWEATERS
Reg. $2.98 Reg. $3.98 Reg. $5.98
$2.57—$3.27—$4.97

13¾-oz. Heavy Duty Denim — "SANFORIZED"
These Sizes Only 8-10-12 Slim 10 to 12 Reg.
BOY'S BLUE JEANS $1.66

HOPSACK PERMANENT PRESS — Brown Green
Sizes 28-34 Waist — Reg. $7.00
MEN'S SLACKS Now $5.99

PAISLEYS — WIDETRACK STRIPES — S-M-L
Permanent Press Prints — Reg. $2.98
SPORT SHIRTS ea. $2.00

CHAMBRAY — "SANFORIZED" — 2 Pockets
Long Sleeve — Sizes 14½ to 17
Men's Work Shirts $1.27

MEN'S SUEDE — Longtail — Assorted Plaids
Sizes S-M-L
Flannel Work Shirts $1.88

MEN'S O.D. — 50% WOOL 50% COTTON
Cushion Sole & Hi Cushion Heel — Slight Irregular
WORK SOCKS 2 pair 77¢

Knit Collar & Cuffs — 100% Nylon Shell
100% Dacron Insulated — Zipper Front
Sizes S-M-L
Men's Nylon Jackets $7.88

GIRL'S SLACKS
Sizes 7-14 Reg. $2.98 Reg. $3.98
PERMANENT PRESS TWILLS
STRETCH DENIM
CORDUROY $2.27 $3.27
Lined & Unlined — Size 3-6x
Corduroy 97¢-$1.57-$1.87
Black, Red & Blue — Size 7-14 — Reg. $5.98
Stretch Slacks ½ price

Girl's Hooded Jackets
Sizes 2-3-4 WASHABLE — Zip Front — Reg. $7
Nylon Quilted Print $4.27

FALL FABRICS
SPECIAL PURCHASE
Dress Material yd. . . 44¢
36" - 45" WIDTHS — VALUES TO $1.39
54 - 60" Double Knit Orlons & Other Blends
Large selection of fashion shades — Reg. $3
Knit Fabric now Yd. $2

100% COTTON — Superior Quality — 70" x 90"
Sheet Blankets . . $1.77

100% RAYON PILE LOOP — Non-Skid Back
Machine Washable — Sizes 27x48
Good Assortment of Solid Colors — Reg. $2.98
DECORATOR RUGS $2.27
Size 24 x 40 — Machine Washable — Reg. $3.98
FASHION COLORS & PATTERNS $3.27

FAMOUS BRAND DECORATIVE DESIGNS & COLORS Irregulars
BATH TOWELS
Sizes 25x47 & 25x50
Reg. $2.98 $2.00 Reg. $4.98 $3.00
LARGE SELECTION — SOLIDS & STRIPES
Cannon Towels 2 for $1
& Washcloths 4 for $1

LADIES FALL DRESSES
REDUCED FOR FAST CLEARANCE! Sale Price
MISSES & HALF SIZES
VALUES FROM $6-$13
1 Group $4.57 to 9.57
Other Dresses Comparatively Reduced

LADIES' — Paisley Print — Wash & Wear
34% Avril Royan — 33% Cotton — 33% Nylon
Sizes 10-18
STRETCH SLACKS $1.99
LADIES' — PAJAMAS Sizes 32-40
WALTZ GOWNS Sizes S-M-L
LONG GOWNS Sizes 34-48
Flannel Sleepwear $1.66

EIDERLON — 56% COTTON 44% RAYON
CAN'T RUN TRICOT — KNIT — SIZES 5-8
Ladies Panties 3 pr. for $1

BELMOND DEPARTMENT STORE
PHONE 444-5270 CHET HIDDLESTON, Owner

BOOK BEEF FEEDS

Master Mix Beef Feeds are research and field tested formulations of high quality proteins fortified with ample amounts of all necessary vitamins, minerals and proven growth stimulants (hormones and antibiotics are optional).

Speed up gains . . . Increase feed efficiency . . . raise live grade . . . Improve carcass quality . . . and most important of all . . . Increase feeding profits with Master Mix.

STOP IN AND SEE US TODAY!

MASTER MIX

FARMERS GRAIN CO.

PHONE 2498

FABULOUS BUYS ON

USED CARS

MOSTLY ONE OWNER

1966 Chevy Bel Air — 4-door V-8 — Auto — PS—New rubber, Extra Clean low mileage car

1966 2 door Bel Air, V-8, Auto Trans., Radio Low Mileage a real Cream puff.

1966 Chevy Bel Air, 4-Door, 6 Cyl., Standard Transmission.

1966 Chevelle 4 door Sedan V-8 — Auto Trans., Radio.

1965 Ford Custom 500 — V-8 Auto — New rubber

1965 Bel Air V-8 Auto — PS — Air Conditioned

1965 Impala 283 V-8 4 door Hdtp. — Auto PS & PB — Low mileage.

1965 Chevy Impala 4-dr. V-8 Sedan Standard Trans. New rubber.

1965 Ford Custom 500 V-8 Standard Trans. real clean and good

3 1964 Chevrolet 4-Door Impalas V-8, Auto, Radio. W. W. Tires

1964 Bel Air 4-Door, V-8, Auto Trans. Extra Clean.

1963 — Plymouth 4 Door 6 Cyl. Standard Transmission.

1963 Falcon Custom 6-Cyl. — Low mileage radio, extra sharp. A real Cream puff.

1962 Bel Air 4-Door V-8, Automatic.

1961 Mercury 4-door sedan, V-8 Auto., P. S.

1959 Olds 4 Door Hardtop V-8 Power Steering & Brakes

1958 — Chevie, 2-door, Biscayne V-8, Automatic transmission completely overhauled.

1958 Plymouth V-8, Automatic, radio.

1958 Chevy, V-8 standard trans., 4 door.

1953 GMC ½ Ton Pickup real good

WE NEED LATE MODEL USED CARS AND PICKUPS

SEE THE NEW 1968

¾ Ton Pickup

Now in Stock

1968 Impalas, Chevelle, Malibu, Caprice 2 and 4 door hardtop — some with air. ½ & ¾ Ton Pickups.

McLaughlin Bros.

CHEVROLET

Inc.

BELMOND—PHONE 444-2328

WANTED

Shelling — Trucking

I have a new M-M Sheller(2c)

JOHN DIEKHUIS

PHONE 444-8346 g48t26*

ACREAGE NEAR BELMOND

Will sell 2A with 4 bedroom modern insulated home or will sell whole 20A. Located on blackop road. Contact

PAUL KELLY

Realtor

Britt, Iowa

LOOK HERE FOR THE THE HOME YOU WANT... AND LIVE BETTER IN A HOME OF YOUR OWN

3 Bedroom — 5-additional lots, Immediate possession, In Goodell $6,000

3 Bedrooms — garage on pavement, near school $7,000

Duplex ½ block off Main St. $100 month income. Immediate landlord pos. $12,000

3 Bedroom home N Belmond, attached garage, 2½ Baths, newly remodeled, carpeted, patio, $1,000 down, 5½% int. Priced at $12,750

4 Bedroom on pavement, 2 story. possession now. Carpeted; paved drive $18,500

3 Bedrooms — brick, double attached garage, patio, 2 fire places, 3 baths, near school $28,500

5 Bedrooms — ½ brick, breezeway, double garage, finished basement, fire place, dishwashed, stove, oven, garbage disposal $29,000

LOTS

75 ft lot on 2nd Ave NE $2,750

70 ft. lot on 3rd St. NE $3,000

70 ft. lot on 7th St. NE $3,000

70 ft. Corner lot on 7th St. NE $3,000

90 ft. lot on 2nd Ave NE $3,500

R. W. COURSON AGENCY

Real Estate

Insurance

Ph. 2451

MIKE SCHMITZ
HARMONY IN THE FEED LOT with
VIGORTONE
PRE-MIXES

If you know livestock, join me as a Vigortone dealer.

Find out just how valuable a commodity your experience as a livestock man really is.

As a full-time Vigortone dealer, you'll join me and 2,000 other men in representing the leading producer of livestock pre-mixes and animal health products. In return for serving the agricultural industry in your area you receive: guaranteed annual salary (Open), plus commission on sales, expenses, retirement benefits, health and accident insurance.

You'll receive comprehensive training in all Vigortone products and feeding programs, along with the additional assistance of sales aids and national advertising in prominent farm publications and radio stations.

I can tell you, you can't find a finer company to work with.

For details on how you, too, can answer this opportunity, write our home office and tell them you read about me.

Mike Schmitz

Mike Schmitz
LaPorte City, Iowa

write **Vigortone Products, Inc.**
Box 1230, Cedar Rapids, Iowa

Your classified ads in the Independent-Buyers Guide are read in more than 4,500 homes. that's why they get results . . . as have the people you have noticed using them regularly.

5c per word first insertion. 60c Minimum Charge

4c per word second insertion of same ad — Minimum 25c

3c per word 3 weeks or more.

Cards of thanks — 3c per word $1.00 Minimum.

In Memoriam Poetry — 3c per word — $1.00 Minimum.

Deadline for all classifieds 5:00 p. m. Tuesday of each week.

Phone 2331

For Sale or Trade

FOR SALE — purebred Chester White boars, Delbert Pals, ph. 358-4148 Meservey g3t6*

NO wet carpet — clean and walk immediately. Rent new Host only $1 Belmond Furniture. 444-5191. gt41

FOR SALE OR TRADE — Building lots. Phone 444-5106, Larry Dorr. g6tf

FOR SALE — Thick scratch pads 10c each. Belmond Publishing Co. g29tf

FOR SALE — Rubber stamps of every kind. 3-day service. Perma-Stamps from $2.90. Belmond Independent. g42tf

FOR SALE — 1955 Pontiac — motor, tires and battery. Best old, old car in town. $125.00 Ph. 444-2310. g4t1*

EVERY HOME needs a desk stapler. Markwell and Bostitch are both good staplers and can be used as tackers. Priced from $1.95 and up at the Belmond Publishing Co. office. g22tf

FOR SALE — Purebred Spotted spring boars and 2 fall boars. State accredited. Free delivery. 1 N and 9¾ W of Belmond. Ph. Kanawha 762-3789. Donald Engh. g3tf

FOR SALE — Personalized napkins for weddings, parties, anniversaries. Thank you notes, personalized stationery, playing cards and matchbooks. See samples at the Belmond Publ. Co. g50tf

FOR SALE — Double barrel shotgun (full and modified choke) — recoil pad. Like new. Used only once. Retails at $145.00. Sale at $95.00. Ph. 444-2310. g4t1*

FARMERS — We carry a complete line of animal and poultry veterinary needs at Redder Rexall Drug. g35tf

FOR SALE — Two Hampshire boars. Phone 762-3758 Kanawha. Bill Mewes. g3t2

FOR SALE — New Home sewing machines — Grundig stereos — radios — tape recorders. Sales and service. Enid's Sewing Center. Phone 456-2170 Hampton, Ia. Leonard Levy. g16tf

FOR SALE — House in Belmond. Margaret Hansen, Alexander. Ph. 692-3309. g3t2

FOR SALE — Poodles — one 2-year-old; five 8 weeks old. AKC. Paul Door, phone 444-2265 g3t2

FOR SALE — Yorkshire boars. Melvin McAlpine, 5¼ miles south of Belmond on Highway 69. Ph. Rowan 853-2292. g50tf

DATING STAMPS now for sale at the Belmond Independent office. No need to write a date. Only $1.10, plus tax. g25tf

SPINET PIANO — Used, like new. Can be seen in this vicinity. Cash or terms to responsible party. For information write: Credit Mgr., Alma's Piano Center, 504 Clifton, Des Moines, Ia. g4t1*

FOR SALE — Poland China boars. Excellent test and carcass records. Guaranteed, delivered. Doyce Friedow, 2N, 3¼W Goodell. Ph. 762-3977. g32tf

FOR SALE — New 180 AMP. welders $83.00 and new 225 AMP. welders $93.00. Price includes helmet, cable, ground clamp, electrode holder, wall plug and sample electrodes. Gas Welding and Cutting Torches $99.50 and up. New Power Hacksaws $94.50. Tools, Electric and Gas Welders, COOK'S WELDERS SUPPLY, INC., Algona, Ia. g4t4

FOR SALE — New electric and manual adding machines from $79.50, plus tax. Belmond Independent. g28tf

FOR SALE — Wedding announcements and invitations; 100 genuine Heliograved (not to be confused with engraving) from $12.40. Let us show you our complete line of wedding announcements and stationary. Belmond Independent. g43tf

FOR SALE — standard register stock forms & printed forms, register machines, pasted NCR sets and Speedisets. Belmond Independent g18tf

FOR SALE — Indian corn and pumpkins. Phone 444-2957. g4t1*

BE gentle, be kind, to that expensive carpet, clean it with Blue Lustre. Rent electric shampooer $1. Lloyd's Hdwe. & Appl. g4t1

FOR SALE — Stenciling kits with 5 sizes of letters half-inch to three-quarter-inch. May be used many times. Only $1.50 Belmond Independent. g43tf

MIMEOGRAPH Paper for sale, Belmond Independent. g49tf

DALE SAYS — We have a complete line of serums, vaccines, bacterins for hog cholera and erysipelas at your complete veterinary supply store Kessler's Pharmacy. g18tf

IOWA TRUCKERS RECEIPT BOOKS, now for sale at Belmond Independent. g22tf*

STENCILS, Duplicator ink and correction fluid — now on hand at the Belmond Independent office. 29tf

WANTED

WANTED — Help wanted — Construction work. A. R. Dorr Sons Phone 444-5106. g46tf

FOR RENT

FOR RENT — All types Industrial Tools, Electric and Gas Welders, Power Concrete Trowels, Roto Hammers, Electric Drills, Saws and Power Hacksaws. COOK'S WELDERS SUPPLY, INC., Algona, Ia. g4t4

FOR RENT — Front apartment over Dr. Larson's office. Call 444-2375. g52tf

FOR RENT, available at once, store space in Cornell College Building $60 per month, R. W. Courson Agency. 39tf

FOR RENT — 2 Downtown apartments. See Luin Cox at First State Bank. g34tf

FOR RENT — Typewriters and Adding machines. New machines for rent. Belmond Independent g5tf

FOR RENT — Men's formal wear for all occasions at Thompsen Clothing g27tf

MISCELLANEOUS

NOTICE — I am now a franchised dealer for Remington and Winchester guns and ammunition. Wholesale prices on reloading supplies. Draper's Guns and Ammunition, phone 692-3540 Alexander, Iowa. g4t3

HAIRCUTS ARE $1.25 in Goodell. Now open. g49tf

DRAGLINE WORK
GRAVEL & FILL HAULING
BLACK DIRT
PAUL STEENBLOCK
PH. 444-5273

Registry Service for your Wedding Gifts

DOUGHERTY JEWELRY

Superamerica Where You Can Shop THESE EVERYDAY LOW PRICES!

FIELD LOAD
SHOTGUN SHELLS from Box $1.99

STADIUM ROBES $3.97

A New item Keeps you warm
Dacron filled — Zipper
STADIUM BAGS each $6.77

Waterproof—Windproof
STADIUM BLANKET each . . . $2.97

Thermos Bottles qt. $1.47 pint 97¢

INSULATED BOOTS pair . . . $3.97

SPONGE MOPS . . . . 87¢

WORK GLOVES . . . . 37¢

ALL SIZES FURNACE FILTERS 37¢

FOLGER'S COFFEE 2 lbs. . $1.39

VET'S DOG FOOD 15½ oz. can 10¢

SCOPE MOUTH WASH . . . . . 77¢

Fill up and Shop in one Convenient Stop at . . .

DOUBLE STAMPS TUESDAY AND FRIDAY

sa SUPERAMERICA

PHONE 5567

SUNDAY SPECIAL — Complete chicken dinner — $1.27. Serving 11:30 a. m. to 2:00 p. m. Lynn's Lounge and Supper Club. g47tf

Business Services

WE ARE NOW equipped to repair and resole shoes. Satisfaction guaranteed. Lowell's Family Shoe Store. g27tf

KESSLER'S Pharmacy will fill your prescription with prompt, accurate and courteous service Dick Bloemke, registered pharmacist, phone 2447 g6tf

WATCH NEED CLEANING? Bring it to Dougherty Jewelry. Prompt Service. g40tf

BE SURE — Insure with us. Insurance for all your needs. Flanagan Insurance. Phone 2391 or 2414. g42tf

YOUR DOCTOR'S prescription expertly compounded at Redder Rexall Drug. g1tf

FOR "MR. FIX IT" (Gunnar Kling) call Spahn and Rose Lbr. Co. 444-2250 for general repairs. 49tf

PIANO TUNING and repairing. H. E. Stutters, Clarion, Phone 532-3509 g23tf

Lost or Found

LOST — Tackle box — north shore of Lake Cornelia. Reward. Sam Bohning, phone 444-6011. g4t1*

Cards Of Thanks

I wish to thank all my friends and relatives for the cards, gifts, flowers and visits during my recent hospitalization. Special thanks to the doctors and the entire hospital staff for their fine care, also to Rev. Thompson and Rev. Vander Schaaf for their calls and prayers. Mrs. Wm. Pals, Goodell. 4t1*

I wish to thank all those who remembered me with cards, letters and gifts while I was a patient in the Veterans' hospital in Des Moines. Don Thompson. 4t1

C TO C
COAST-TO-COAST...
the store where your dollar will do the most
FALL SALE

NOW IN PROGRESS!

COAST-TO-COAST STORE

home worth more than you paid for it?

chances are it is

...chances are it's

UNDERINSURED!!

Nowadays many homes are underinsured because home building costs have increased 25% in the last six years . . . 36% in the last eleven.

An underinsured home may expose you to a substantial loss in the event of fire or other catastrophe.

A handy Kemper Dwelling Approximator shows you how to figure out quickly how much your home is worth. Get one from your Kemper Insurance agent. Then he can help you make sure your home insurance provides full protection in case of loss.

FLANAGAN AGENCY

BELMOND
PHONE 2391

YOUR INSURANCE PROBLEM-SOLVER

representing KEMPER Chicago 60640

THESE FINE HOMES FOR SALE

LARGE 74x132 corner lot in good area with water and sewer. MUST SELL. Price now reduced to only $2,500

Low priced 1 bedroom home close to Main Street on corner lot. Lot is worth the price itself . . . $2,500

Nice 2 bedroom home close in on paving with new roof and new siding only $4,000

Nice 2 bedroom home close to schools. Very low monthly payments and low interest will buy this. Priced at only $8,500

Nice large 2 bedroom close to schools with single garage and 1 extra lot $10,000

—Just Listed—

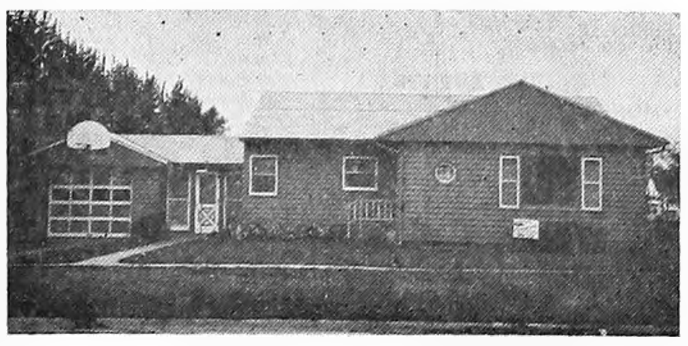

Very nice, large two bedroom home close to schools on paving. Has finished basement with one extra bedroom. Carpeted living room and bedrooms. Attached breezeway & garage. Newly painted inside and out. Qualified buyer may assume existing mortgage at 4½%. New financing available for as little as 10% down.

MANY FINE HOMES ARE AVAILABLE FOR YOUR IMMEDIATE INSPECTION. PHONE FOR AN APPOINTMENT TODAY.

Flanagan Agency

PHONE 2391 PHONE 2414

SLACKS

JUST ARRIVED . . .

SHIRE-TEX

By Davenshire

. . . IN THE LATEST FALL COLORS —SIZES

6 to 20 In Short

MEDIUM AND TALL

80% WOOL
20% NYLON $9.00

STYLE SHOP

FEEDERS BOOK BP FEEDS

CATTLE — DAIRY FEEDS

FOR 67—68

OR

BUY 2 TON

ANY BP CONCENTRATE

NOW AND

RECEIVE FREE

THE FINEST WINTER CAP

YOU CAN BUY ANYWHERE.

A $3.25 RETAIL VALUE FREE

WITH YOUR BP PURCHASE

OR BOOKING

H&G FEED

CO. Ph. 692-3317 ALEXANDER

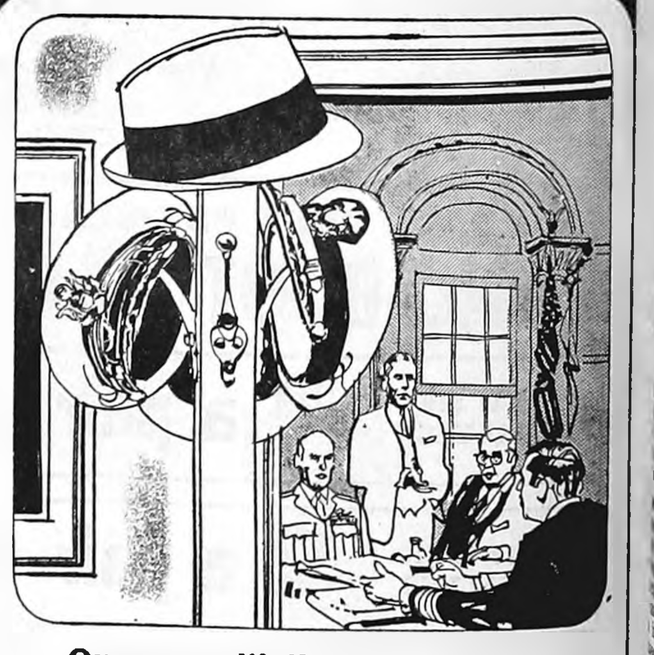

Our man with the Armed Forces

Because beer is such a favorite with service men, we brewers like to do all we can to keep its surroundings right. So USBA representatives serve as adviser members of the Armed Forces Disciplinary Control Boards throughout the country.

These men from the USBA operate hand in hand with service and civilian police, with malt beverage licensees, public boards and committees: military, civil, professional. Object: to protect those who are underage, and to insure strict observance of the law.

We're proud of the work they do.

UNITED STATES BREWERS ASSOCIATION, INC.
P.O. BOX 159, OSCEOLA, IOWA

EDITORIALS

But the meek shall inherit the earth; and shall delight themselves in the abundance of peace. — Ps. 37:11

Sure it's "one thing after another;" always will be

Is it "square" to be one's brother's keeper?

There are those with padlocks on their pants pockets and moths in their wallets who at least pretend to believe so. The "joke" on them, is, that a person never can be wholly certain that he won't be the "brother" some time.

Belmond, we're tremendously proud to say, has relatively few of this ilk.

Just four months after the tornado, Belmond gave more generously to the Heart Fund than any other community in the state! And right on the heels of the disaster, its people found enough odd change dispensible to give support to the annual UNICEF drive — which aids needy children the world over.

Kids with UNICEF coin boxes will soon be making their Halloween rounds again. And even before that, the delayed campaign of that all-important Community Chest will be getting underway.

"If it isn't one thing, it's another," snarl those who are personally offended every time they're approached for money to aid a worthy cause. But those causes and the needs they seek to fill ARE never-ending. The family that feels a responsibility for others than its members conscientiously budgets a regular share of the year's income to be thankfully shared with others less fortunate, to aid national health and charitable programs, to foster important activity programs for young people at home.

There will ALWAYS be "one thing" — and then, still "another." Mark it a privilege to be among those fortunate enough to be "givers" and not "receivers."

Musical by Belmond Theatre group was smash hit

Anyone who missed both performances of "You've Gotta Have Heart" at Luick Memorial Auditorium last week due to anything less than the best sort of excuse should be plagued with regret — and after hearing the enthusiastic reports of the spectators, probably is.

What absentees missed was one of the freshest, funniest entertainments to grace a Belmond stage in many and many a year. Its infrequent "draggy" spots only served to lend added zest to the high spots; and the end result was an evening filled with fun, plus an occasional touch of pathos, that did glorious credit to the Belmond Community Theatre group.

If the skits lacked a degree of professional slickness (and some of them did NOT), the fact contributed to rather than detracted from the effect. There wasn't an ounce of pretense to the whole affair. It was strictly all for fun and fun for all—and most assuredly not among the least in enjoying themselves were the members of the cast.

That the whole thing was conceived as a proposition to raise funds to help finance Tornado Day was commendable, in itself. A skimpy month and a half was all the time available to write the show, cast, costume and rehearse it. It speaks worlds for the combination of abilities melded into the production that it came off as such a resounding hit.

We hesitate to single out any such uproarious highlights as Ed Gabrielson's toothless impersonation of a hillbilly singer, Maxine McVey's side-splitting performance as a member of the mop-lady chorus, or "Doc" Rietz's dilemma with a tree-deprived pooch — because every member of the cast could be given an A-plus and a big red apple for his or her contribution to the evening.

Plaudits should most appropriately include the pleasing background to the proceedings provided by accompanists Jan Kinseth, Ginny Courson and Pat Sweeney.

Rather than satisfying the public's appetite for home talent fare for the time being, there can be no question but what "You've Gotta Have Heart" only whetted that appetite.

It left a suspicion that the theatre group encompasses talents that could be blended into a markedly successful musical show of a more formal nature.

Blessings on the Belmond Community Theatre. We're sure we echo the sentiments of all who enjoyed themselves so immensely last week when we demand . . . "MORE!"

Harold Hughes doesn't give cartoonist much leeway

When last Thursday morning's Des Moines Register cartoon indulged in a bit of fantasy by imagining via Frank Miller's pen what Governor Harold Hughes would look like sporting a beard, it incidentally underlined the fact that Hughes is is a mighty hard man to make fun of pictorially.

Possibly he has been the subject of political cartooning in the past — it seems inevitable that he MUST have been — but we can't recall the occasion. Artist Miller's effort with the beard joke made it clear why the governor escapes lampooning. There's just simply nothing funny about the handsome devil's looks.

President Johnson is, of course, a cartoonist's dream. And Ladybird! The lampooners have to exercise positive restraint when they depict the First Lady; because, like the unfortunate Eleanor Roosevelt, Ladybird — with her improbable nose — is a walking, talking caricature in the flesh.

The Register and Mr. Miller, thanks to GOP leanings (that may draw a protest — particularly from Cartoonist Miller) apparent in their general editorial approach, are fortunate in a sense. The existing crop of major Republican office holders from Iowa are a hopeless bunch as cartoon subjects.

Senator Jack Miller's youthful physiognomy might lend itself to the pictorial stature of an anxious-to-please office boy. Bourke Hickenlooper? Nothing there.

Now "Mighty Mite" H. R. Gross is a bit of something different. His banty rooster blusterings (be-it-all that they are occasionally to good point) could be reduced to pen-and-ink ridicule by any adept cartoonist.

But by and large, the Register apparently deems Iowa's Congressional crew unworthy of cartoon consideration; which saves Frank Miller from the chore of finding something funny about a batch of discouragingly bland faces.

We can well imagine that the major cartoonists live in a certain amount of fear that a collar-ad type like Hughes might by an unkind chain of circumstances gain the White House some day. If he does, it's a fair guess that he'll achieve office DESPITE the unanimous, negative vote of the pen-and-ink crusaders who'll be faced with four lean years of grist for their mill.

Clipped Comment

From the Typewriters of Other Editors

Better buckle up!

The proposition is that driving a car without your seat belt fastened is like driving without brakes. You have only yourself to blame if you go through the windshield.

Oklahoma's Insurance Commissioner, Joe B. Hunt, didn't put it quite that way, to be sure. What he said was that failure to use seat belts could result in inability to collect traffic injury damages.

IN WISCONSIN FAILURE TO fasten a seat belt is called "contributory negligence," and the Wisconsin Supreme Court ruled in a recent damage suit that if failure to use a seat belt contributed to the injury, the damage was self-caused, thus reducing or barring the recovery of damages from the other driver.

COMMISSIONER HUNT SAID insurance companies are expected to seek a similar ruling in other states, possibly including Oklahoma.

Good for them. The scandal of the sat-upon seat belt has gone on long enough. Every new car comes equipped with seat belts, by law, but neither warnings from safety experts nor the instinct for self-preservation persuades some people to buckle up.

Maybe money wlil. — **Tulsa Tribune.**

Tiny TV antennas

There's great news for the American sky-line. A new device designed by an Air Force-attached inventor is spurring 100 or more electronic firms toward commercial development of a small television antenna.

Best of all, the chances are good that the day of these miniature aerials — which might be only 12 inches high — . . . isn't too far off.

Television has brought many modern benefits, but the present antennas that shoot skyward like spindly scarecrows . . . aren't among them. Concerning the smaller ones, we say with a sigh of esthetic relief: The sooner the better. — **Buffalo Evening News**

● **Inflation might not be so popular** politically if more people understood it. — **Humboldt Independent**

● **When asked the difference** between the quick and the dead, the small lad ventured, "I guess the quick are those who get out of the way in time and the dead are those who don't."

● **The right to strike is one thing;** it doesn't include the right to kill, beat, burn, or damage. — **Algona Advance**

● **One wonders if the protection** of the public is not being flaunted by an unreasonable concern for the protection of a person charged with a crime. — **Algona Advance**

● **Things were so much simpler** 50 years ago when the only organized marchers were our Boy Scout troops. We hiked five or 10 miles, carried knapsacks instead of signs, and the only thing we protested was our orders to be home before dark. — **Emmetsburg Reporter**

● **The quickest way to become unpopular** is to carry tales and gossip about others, because your confidant always goes away wondering if you're going to talk about him next. — **Oeilwein Register**

U.S. SAVINGS BONDS
KEEP FREEDOM IN YOUR FUTURE

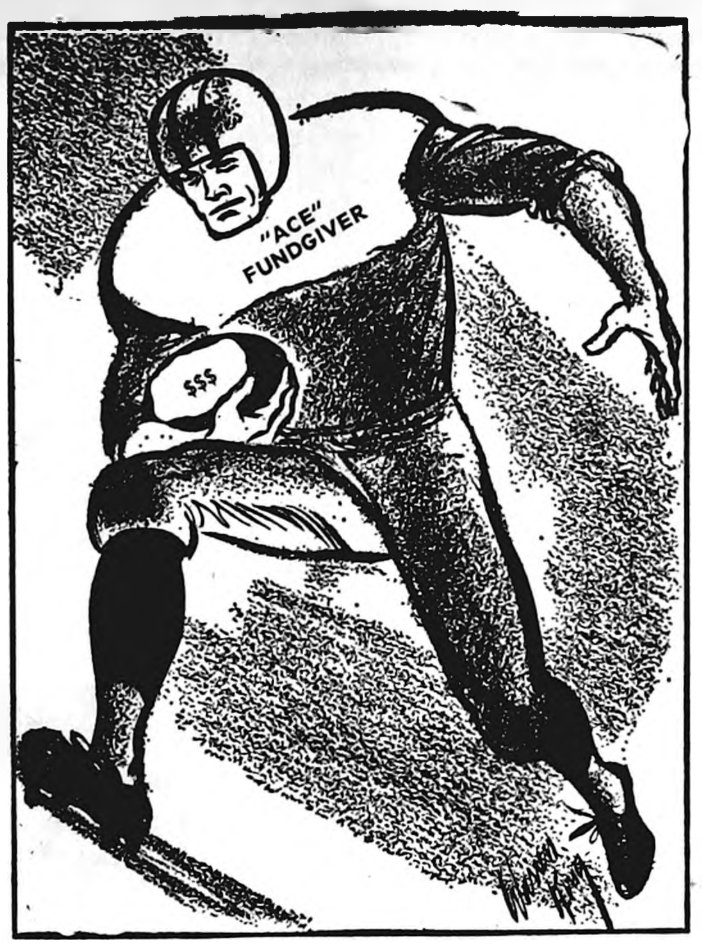

Chance for us ALL to carry the ball!

CONVERSATIONS WITH THE OFFICE CAT

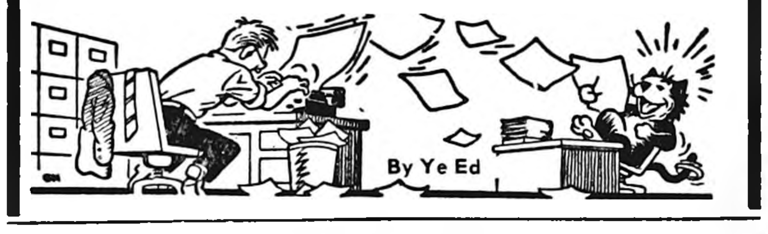

There'd be a considerable amount of reading material miss our attention, were it not for TJ's occasional perusal of matter crossing our desk that is really none of his business. We've about got him trained to let us get first crack at our PERSONAL mail; but we've got to give him credit for stumbling onto items of interest in more routine sources that we'd probably never get around to, but for his nosiness.

items of interest in more routine sources that we'd probably never get around to, but for his nosiness.

Like for instance the other day when he let out a guffaw deliberately intended to derail our train of thought. Having thus gained our attention, he rolled a roguish eye our direction and observed, "You can't beat those Texans for gutsyness!"

Since we were far behind schedule due to the distractions of preparing for Tornado Day, we didn't relish the interruption. With a sigh of resignation, we grumbled, "OK! Give it to us quickly — we're already on the verge of having a Friday paper this coming issue, instead of a Thursday one."

"THIS ARTICLE IN THE SIGMA Delta Chi 'Quill' tells of a Texas newspaperman who has informed his subscribers that news accounts of weddings that deal with the last furbelow on the bride's gown and every other detail of nuptial ceremonies will no longer be published in HIS sheet."

"Wow!" we muttered respectfully. "There, we gotta concede, is a man with guts. We've endlessly wondered if anybody actually reads the seamstress's boringly — to us — complete account of how she gussied up the bride for her trip to the altar.

"It just seems to have developed into one of those 'things that are done;' and if you print it in one wedding account, you're stuck with doing it in all of them. My hat's off to the Texan."

TJ CONTINUED, "THIS BIRD says that in these days when the world is quaking in its boots and news of great significance is regularly swept into File 13 for lack of space, it's sickening to read paragraph after paragraph after paragraph about some little girl changing HER name to HIS.

"To back up his point, he offers this dose . . . 'Escorted by her father, the bride was attired in a modified cage dress of silk organza and satin designed with a bateau neckline, half sleeves and a deepened band of Chantilly lace at the hemline. The bodice was adorned with lace trimmed with seed pearls. A lace petal headpiece was held in place by the bride's fingertip veil of illusion . . . ' "

"Desist," we begged the feline. "We get the point. . . . But what especially turns US off is the fact that, with all this folderol about the bride, the groom gets so little mention you hardly know he's there.

"THE MOTHERS ARE PRESENT and their beige ensembles with matching accessories duly accounted for. But the groom — unless he wears a cummerbund, he's DEAD! Might as well be fishing — or show up in a barrel."

TJ snorted with delight, suggesting, "It's a wonder some radiant creature doesn't reach the end of the aisle sometime, emit a polite scream of startlement, and back away from the male figure infringing on the proceedings with a starchy, 'Pardon me!'

"Whereupon the embarrassed intruder will be obliged to tell her, 'Excuse it please, but I happen to be the bridegroom.' — whereupon the star of the act will giggle, 'Oh, I AM sorry! I'd almost forgotten!'

"THIS TEXAS GUY," THE CAT continued, "has a good idea — if details are insisted upon. He suggests, if the bride wants every stitch described to the nth degree, why not cover every inch of clothing she's got on? That at least might give the male readership something to dwell on."

"He's really a mean fellah, isn't he?" we grinned.

"It's his contention," TJ said, with a happy nod of agreement, "that wedding announcements should be run as legal notices — payable in advance by the father of the bride."

"That," we interrupted, "would really seem to be carrying things a bit far. The little dears deserve something a bit better than THAT."

"The problem's going to prevail, that gent insists," TJ summed up, "until these double-ring ceremonies are recognized for what they are. . . . She's getting the one of her finger. He's getting the other in his nose."

FOR YOUR SHARE IN AMERICA
U.S. SAVINGS BONDS

It Was Back in

AS REPORTED IN:
The Independent
The Herald-Press
And The
Iowa Valley Press

FIFTEEN YEARS AGO—

Mavis Pierce reigned over the BHS Homecoming Friday as Queen of the occasion. The Broncos cooperated in making the event a success by posting a 7-0 victory over Forest City. Al Madsen set up the touchdown by intercepting an Indian pass and returning it to the FC 21. Arnette Ter Hark finally scored from a foot out.

—1952—

Taking lead roles in the Junior Class Play, "Hillbilly Weddin'," Friday of next week will be Larry Larson, Carolyn Jones, Elinor Ellis, Patsy Tracy and Kenny Loats.

—1952—

An epidemic of vandalism in Iowa, Pleasant and Belmond townships was climaxed recently when the unknown offenders sent a bullet crashing through the living room window at the Don Friesleben farm home.

—1952—

Miss Crystal Braner of Lake Mills, a Belmond teacher for the past four years, and Alvin Braner were married Oct. 5 in a ceremony performed at the Salem Lutheran church at Lake Mills.

—1952—

Paul Griesy has recently been awarded a $150 scholarship by the Congregational Educational Society. He is a sophomore at Carleton college.

THIRTY YEARS AGO—

Two Kanawhans, Clarence Rietema and Orville Wicks, placed 1-2 in the county corn husking contest Wednesday at the William Hagie farm near Clarion. Rietema had a net load of 1,929.5 pounds on a gross of 2,260.

—1937—

Northwood's passing game was more than the Broncos could handle Friday night and the Belmond eleven bowed to the Vikings 24-0.

—1937—

Ruth Fulton heads the committee planning the annual Halloween party of the Girls Athletic Association next Thursday. Assisting her are Jean Veeder, Norma Jean Packard, Carol Sones, Marion Elder and Betty Severson.

—1937—

Ole Thompson, born Dec. 24, 1854, in Ringsaker, Norway, and a resident of Hickory Grove since 1869, died Sunday morning at the age of 82. Starting initially with a quarter section of land purchased in Belmond township, "King Ole" — as he was affectionately called — increased his holdings until at his death he owned 2,400 acres of land in Wright county and over 1,000 additional acres in the Dakotas and Minnesota.

FORTY-FIVE YEARS AGO—

Mrs. C. C. Christie is now employed by the Iowa Valley Operating Co.

—1922—

Belmond High school's football team last Friday played its first game since resumption of the sport this fall and came out with a victory over Kanawha, 12 to 2. Starters were: ends, William Tyrrell and Ray Stapely; tackles, Sam Leinbach and Winston Thiltgen; guards, Gerald Trees and Donald Pech; center, Fred Vestweber; backfield, Lewis Parsons, Edwin Christie, Harvey Chapman and Irving Madsen.

—1922—

Girls of the high school basket ball team have now started practice.

—1922—

C. J. Johnson announces that on and after Nov. 1, automobile repair work will be reduced in cost to 60c per hour.

—1922—

Forty-five gallons of hooch distilled from dried peaches, sugar and water was captured last week by Franklin county authorities in Morgan township and dumped into Squaw Creek. It gave the stream a dark green tinge and killed a lot of fish.

—1922—

Harvesting of the sugar beet crop in this vicinity was started last week. The beets are small and the yield is only fair.

SEVENTY-FIVE YEARS AGO—

W. C. Tyrrell had some bad luck with his cattle range in Dakota, by reason of a fire burning over his feeding grounds. He was obliged to sell nearly the whole 2,000 head, at the buyer's own price, and even then at a big shrink as the cattle had had nothing to eat for some time.

—1892—

The Hancock Farm Journal, published at Goodell, comes to our table flying the names of Lawson & Wellemeyer. We wish the boys success.

—1892—

The story of a bear being near Plum Grove is couched for as true, several parties having been quite close. The sports ought to get up a bear hunt.

—1892—

"Gramp" Richardson brought in a "seedling" apple this week which he had grown in his son G. H. Richardson's garden from seed planted seven years ago. It is a fine, large winter apple and a good sample of what can be done here.

NINETY YEARS AGO—

Ernest Rowley, 15, of Iowa township died Saturday night of diphtheria at the home of his stepfather, Robert Duffy. He had caught cold while herding cattle and it terminated fatally in the dread disease.

—1877—

Get your sheds and stables ready for winter. There is a pile of genuine Christianity in taking good care of your beasts.

—1877—

We are in a quandary. The Monitor fellow accuses us of stealing his election returns, while our Goldfield correspondent pokes fun at us because they were not right. We hate like sin to lay our blunders onto our esteemed Clarion brother, but if we stole his returns we will have to do it.

—1877—

During the past summer the town cattle have been in care of Geo. Kaufman and his two sons. They started in May and finished up last Saturday. Mr. K. and his "lieutenants" did the thing up admirably, to the complete satisfaction of all the town cow-owners.

—1877—

W. H. Purdy raised upward of 500 bushels of carrots this year on his place west of town. These will make Bill's stock sleek.

Work in fall helps a lot—

Now's time to get licks in to beautify lawn

—By—
Carolyn McLaughlin
Janice Draper

Now is the best time of year to be taking care of your lawn. You might think that just because you can put your mower away that you can forget about your lawn until next spring. This is very much untrue.

The fall of the year is the best time to apply fertilizers and weed killers. In the accompanying picture are Julie Kinseth and Terry Boyd demonstrating the fertilizer applicator and knapsack sprayer.

This device enables the user to fertilize his lawn and kill the weeds at the same time. The results will show up in the spring on this lawn in front of the bus barn. The applicator was used on it about two weeks ago.

Use lawn fertilizer

If a few bare spots result in the spring, this can be taken care of very easily. Prepare a seed-bed by mixing in a small amount of a lawn brand fertilizer, then smooth the area with a garden rake. Sod can be laid on then to give a more uniform appearing lawn.

A good dense, healthy, vigorous turf is the first line of defense against lawn weeds. This doesn't mean that you lawn will be immune to weeds or that they won't come up if the seeds become planted.

Weeds continuing to grow, such an dandelions, mouse-ear and chickweed, can usually be killed by several applications of 2-4D.

Spraying in fall best

Spraying in the fall also eliminates the risk of killing your trees. Since they become dormant in the fall, there is less chance of killing them than there is in the spring when they are blossoming out.

Each year you should remove fallen tree leaves and generally give the lawn a thorough clean-up. This is a good practice to follow, as the removal of an accumulation of leaves and grass clippings can eliminate many problems.

If possible, rake the lawn in both spring and fall. Select a time when the soil has dried sufficiently to avoid excessive soil compaction.

Power rakes convenient

You can use hand raking equipment or one of the power lawn rakes that are available from a garden supply store or rental agency.

The use of power rakes or vertical mowers or thinning machines will make it easier to remove thatch and accumulations of grass clippings. This removes tree leaves, too, preventing smothering of the grass during the winter and spring months.

If you use a rotary lawn mower to mulch leaves, be careful not to add to a thatch problem.

If you're jealous of the lawn next to yours, you shouldn't be.

Easy steps can be followed to improve the looks of your lawn. The reason simply may be that your neighbor knows the amount of moisture his lawn should have in a year and supplements that from rainfall, if necessary. Don't let the neighbors make you look like you don't know how to care for your lawn.

The BHS students in the landscaping class have learned to improve the home by the outward look. We would like the people of Belmond to consider the things we have mentioned and take care of the necessities that will enable Belmond to beautify itself.

● ● ● ● ● ● ● ●

TERRY BOYD, JULIE KINSETH DEMONSTRATE EQUIPMENT

Pat Stokke wins UNI merit award

CEDAR FALLS (Special) — The University of Northern Iowa art department has announced the names of 26 merit award winners in the 1967 High School Summer Art Institute held in August on the UNI campus.

Pat Stokke, daughter of Mr. and Mrs. H. C. Stokke of Belmond, was one of two winners in sculpture.

The institute was attended by 74 high school artists from throughout the state who each exhibited several pieces of art, including paintings, prints and crafts.

Studio classes in painting, printmaking, sculpture, jewelry, crafts, photography and drawing were held; and art films and slide-lectures by professional artists were also presented.

In addition to Miss Stokke, David Paule also attended the institute from Belmond.

● OFFICE SUPPLIES
● TYPEWRITERS
● ADDING MACHINES
Rental & Sales
Belmond Independent

THIS SPACE
FOR SALE
$19.50
Per Year

Call 2265 For
PAUL DORR
Construction Co.
FREE ESTIMATES ON HOME
BUILDING OR ANY
CONSTRUCTION

Dr. W. W.
Welsbrod
Chiropractor
OFFICE HOURS
OFFICE CLOSED THURSDAY
X-RAY and NCM
Office Ph. 5171—Res. Ph. 5172

Eliminate Painting
THIS IS THE TIME FOR
US Steel Siding
at a price equal to other types
DIAL 444-2366 Belmond
QUALITY ROOFING & SIDING
% of
Russ Beenken

PETER C. DANIELS
Construction
Complete New Homes
Repair and Remodeling
Quality Workmanship
Free Estimates
Phone 444-5107
203 6th Ave. SE

Clothing Profssionally
DRY CLEANED
Phone 2318
Model Cleaners

SEE or PH. 444-2225
A. C. HANSON
● FARM LOANS
● FARM Management
● REAL ESTATE

BUSINESS & PROFESSIONAL
DIRECTORY

FOR
Electrical Service
Repair or Installation
Ph. 444-2388
NIGHT OR DAY
Walrod Electric
308 3rd St. NE

Roy A. Henderson
James E. Houser
ATTORNEYS
Belmond, Iowa
PHONE 2221

Relax . . . At
RICH'S TAP
AND
RECREATION
COCKTAILS — BILLIARDS

For Your Next
Roofing or Siding
Ph.532-3493 — Clarion
Wright County
Roofing Co.

Prescriptions
Carefully
and Promptly
Filled
Phone 2436
Redder Rexall Drug

VISUALINER
STEERING SERVICE
FRONT END ALIGNMENT
PHONE 5567
POLLITT
AUTO SERVICE

Life Insurance
R. W. COURSON
AGENCY
Equitable Life of U. S.
● Mortgage ● Retirement
● Education ● Protection

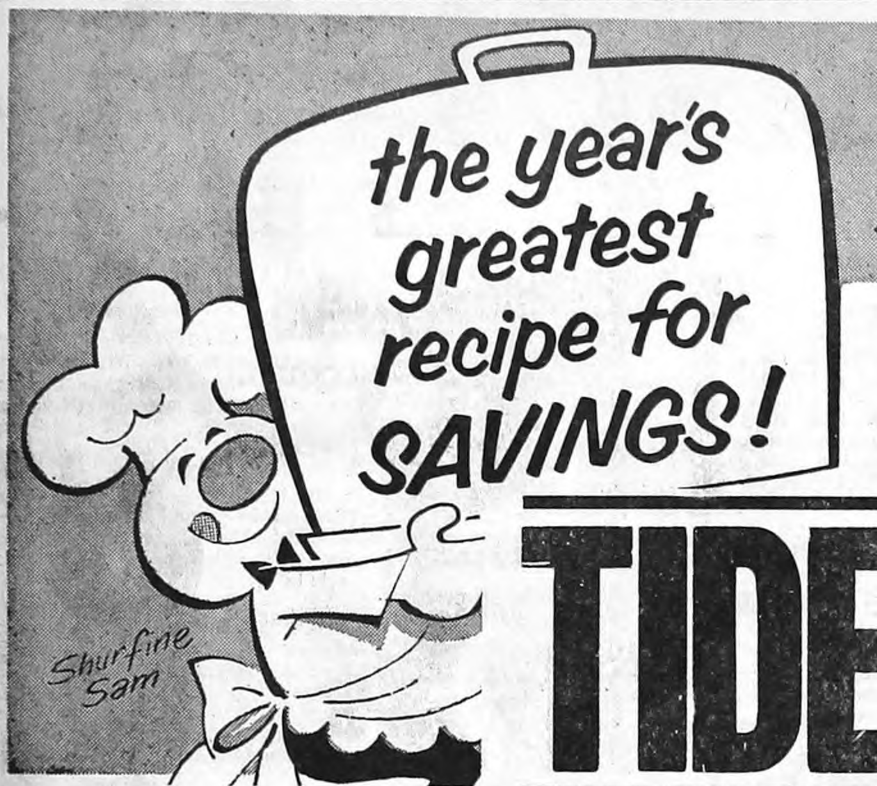
the year's greatest recipe for SAVINGS!
Shurfine Sam

Shurfine

Wilsons Picnics Lb. 39¢

TIDE WITH COUPON YOU RECEIVED IN THE MAIL GIANT SIZE 39¢

KITCHEN KARNIVAL '67

WILSON CERTIFIED BEEF (Satisfaction Guaranteed)

ROLLED RUMP OR SIRLOIN TIP **ROAST** 89¢ lb

BEST CUT **BEEF ROAST** 59¢ lb

EXTRA LEAN **GROUND BEEF** 3 LBS $1.39

ROUND OR SWISS **STEAK** 89¢ lb

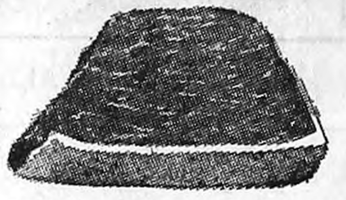

BONELESS **Sirloin** 99¢ lb

BEEF SHORT RIBS lb. .... 29¢

Hormel Braunschwieger lb. 49¢
Gus Glaser Wieners lb. .. 59¢
Spiced Lunch Loaf lb. ... 49¢

Gov't Inspected Grade A **TURKEYS** HENS TOMS 39¢ - 33¢ Lb.

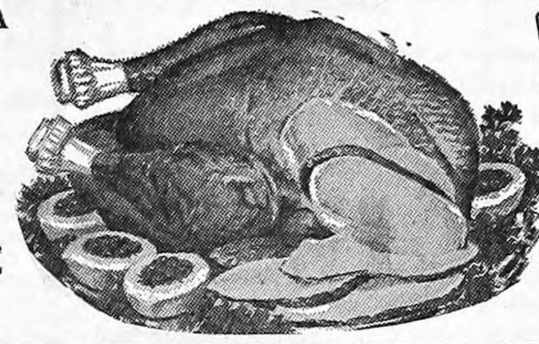

FRYERS GRADE A OVER 3-Lb. Ave. 29¢ Lb. WHOLE

ARMOUR'S STAR **BACON** 69¢ lb

BOSTON BUTT PORK **STEAK or ROAST** 49¢ lb

LEAN & MEATY **SPARERIBS** 49¢ lb

SHURFINE **TOMATO JUICE** 3 46-oz. Cans 89¢

SHURFINE **VEGETABLE OIL** 24-oz. Bottle 39¢

SURE BEST **PANCAKE FLOUR** 2 2-Lb. Pkgs. 49¢

SHURFINE WHOLE **Sweet Potatoes** 3 303 Cans 89¢

SHURFINE **SALAD DRESSING** Qt. Jar 39¢

SHURFINE MACARONI **OR SPAGHETTI** 2 Lbs. 39¢

SHURFINE **OLIVES** No.-12 Jar 49¢

FARMKIST DRIED **APRICOTS** 8-oz. Pkg. 49¢

NO. 1 RED **POTATOES** 20 lbs. 59¢

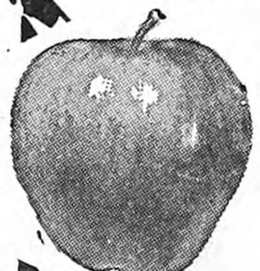

JONATHON **APPLES** 8 Lb. Bag 98¢

CABBAGE ...... lb. 10¢

LARGE HEAD **CAULIFLOWER** . 29¢

CRANBERRIES
3 LBS. $1

SUGAR WITH $10 ORDER 5 Lbs. 39¢

COFFEE 2 Lbs. $1.19

BUTT'R TOPP Assorted **DONUTS** 29¢ Doz.

SURE BEST **MILK** ½ Gal. 39¢

SURE BEST **BREAD** 1-lb. Loaf 15¢

SHURFINE FROZEN **ORANGE JUICE** 8 6-oz. Cans $1

SHURFINE FRUIT **COCKTAIL** 4 303 Cans $1

SHURFINE **PEACHES** 5 303 Cans $1

SHURFINE WK or CS **GOLDEN CORN** 5 303 Cans $1

SHURFINE **CATSUP** 5 14-oz. Bottles $1

CHILIETTES 7 303 Cans $1

SHURFINE **GRAPE JELLY** 3 Lge. 18-oz. Jars $1

SHURFINE NATURAL **GRAPEFRUIT JUICE** 3 46-oz. Cans $1

Costello's All Flavors **FROZEN DESSERT** ½ Gal. 49¢

BORDEN'S **COTTAGE CHEESE** 12-oz. Carton 19¢

ADVERTISED PRICES GOOD THROUGH WED., OCT. 25, 1967

THE NEWEST AND FINEST **P & G Super Market** BEST MEATS IN TOWN
BELMOND, IA.

SHURFINE CUT **GREEN BEANS** 6 303 Cans $1

SHURFINE FROSTING **& CAKE MIXES** 4 Lge. Boxes $1

SHURFINE **SLICED BEETS** 7 303 Cans $1

MUSHROOMS 4 4-oz. Cans $1

SHURFINE SWEET & FRESH **CUCUMBER CHIPS** 4 16-oz. Jars $1

SHURFINE EARLY JUNE **PEAS** 5 303 Cans $1

MEDIUM

19¢ Doz.

SHURFINE **FLOUR** 5-Lb. Bag 39¢

SHURFRESH **CRACKERS** 19¢ Lb.

Kossuth County Advance

"Serving 5500 County Families"
Phone 295-2424 Algona, Iowa

FOR SALE — 1957 Buick sedan, always starts $150.00 or trade for motorcycle. 295-5833 13wp

FOR SALE — 1957 Ford, automatic trans., T-Bird engine, radio, winterized. Runs good. Some rust. Best offer over $75 buys it. 422 S. Wooster St., Algona, after 5 p.m. 80g

FOR SALE — 40 Purebred Hampshire boars. Clean S. P. F. herd. Will deliver. Glen Olsen, phone 566-7140, Rake, Iowa. 16w80p

FOR SALE — 160 acres of high producing farm land. Three miles west of New Ulm, Minnesota, on concrete highway No. 14. $400 per acre. Joseph A. Harman Realty, Ph. 507-354-3416, New Ulm, Minn. 33w81-83p

BUSINESS OPPORTUNITY MAN OR WOMAN
Reliable person from area to service, collect from automatic dispensers. No experience needed . . . we establish accounts. Car, references and cash capital necessary. For interview, write Eagle Industries, 4725 Excelsior Blvd., St. Louis Park, Minnesota 55416.

FOR SALE — 1962 Cadillac Sedan de Ville, 4-door Hardtop. ALL POWER including Air Conditioning. Local one-owner car. Perfect Condition. See at Ken's Auto Service. Phone 295-2497, Algona 27wp

YORKSHIRE and POLAND CHINA boars for sale. Farm located 3½ miles north of Woden, 1 mile east on Forest City - Bancroft blacktop and ½ mile north. Laurence Dodden, Woden, Ia. Phone Buffalo Center 562-2566. 33w77-79-81

FOR LEASE
Fully equipped beauty salon for four operators. Six dryers. Excellent location. Ground floor. Utilities furnished and air conditioned. $150 first 6 months. $175 next 6 months.
ALGONA HOTEL
Algona, Iowa

FOR SALE OR RENT — 8 room modern house 2 miles from Whittemore. ½ acre ground including 12 evergreen trees. Honeysuckle across west and north. Sell on monthly payments. White sink 24 x 48. 70 square yards of wool carpeting, beige, good shape. Sam Shipler, 3186, at Whittemore, Iowa. 81

SOUTH DAKOTA
IOWA
CRAWFORD
SIOUX CITY
NEBRASKA
LINCOLN
COLO

CRAWFORD LIVESTOCK AUCTION MARKET

CRAWFORD, NEBRASKA

"THE CROSSROADS OF THE CATTLE COUNTRY"

PHONE 50

SALES EVERY MONDAY

SERVED BY CBQ AND NORTHWESTERN RAILROADS
MEMBER OF NEBRASKA AND NATIONAL CERTIFIED LIVESTOCK ASS'N.

If you cattlefeeders in Western and Northwestern Iowa ever had the desire to own and feed out some real fancy Sandhills of Nebraska cattle, we suggest you make plans now to attend any of the following sales at Crawford, Nebraska.

On Friday, Oct. 20th
We will have 2500-3000 sheep (mostly lambs)
On Monday, Oct. 23rd
1800-2000 Angus and Hereford calves
On Monday, Oct. 30th
2000-2200 Angus and Hereford calves. These calves are all fresh from the ranches the day of the sale.

CRAWFORD LIVESTOCK AUCTION MARKET

OFFICE PHONE No. 50 **Tom Moody, Pres. - Phone 1**
Wright Lathrop - Phone 186 **Perry Moody - Phone 282**

Finest Dining and Parking Facilities in North Iowa

Workmen are shown completing the blacktopping of the entire parking area at Charlie's Supper Club in Algona and we now offer you 3,000 sq. feet of smooth blacktopping for parking your car during the coming winter months. Join the many North Iowans who have found CHARLIE'S SUPPER CLUB in Algona a wonderful place for an evening out — delicious cocktails — the finest in steaks, chicken and sea foods — entertainment nightly except Monday and Thursday. Closed Sundays.

CHARLIE'S SUPPER CLUB
— One Mile South of Algona on #169 —
Phone 295-9152 for Reservations Algona

USED MACHINERY
SPECIALS

TRACTORS

MM M 602	$3750.00
MM M5 Nice One!	$3095.00
MM M 602 with cab	$4250.00
800 Case Diesel with 3 pt Hitch	$2650.00

SHELLERS

1210 MM P.T.O. Sheller	$1845.00
EMM PTO Sheller	$ 695.00

SPREADERS

MM LO 100 Bu. PTO Spreader	$ 375.00
NI #17 Spreader	$ 375.00
#19 New Idea PTO	$545.00

MISCELLANEOUS

301 New Idea Mtd. Picker	$ 395.00
2MH IHC mtd picker	$1195.00
1962 #82 Massey Harris combine with cab	$3950.00
75 Case Combine	$ 495.00
64 IHC Combine	$ 195.00
G4MM Combine with auger unloading	$ 195.00
D-4 Moline 4-14 Plow	$ 495.00
Bear Cat Grinder Mixer	$1245.00
MM Tandem Disc	$ 645.00
John Deere Rotary Cutter	$ 245.00
New Idea 451 Cutter	$ 295.00
Stan Hoist Cutter	$ 325.00

BUSCHER BROS.
Phone 295-3588
ALGONA, IOWA
80p

RAILROAD CAREER
WANTED, High School graduates physically fit to train for Railroad station agents and communications. Low cost training — Nationwide placement service. Positions offer top union salaries after training plus paid vacations and 8 paid holidays year, fully paid hospitalization, paid life insurance, plus outstanding retirement plan, free travel, many other benefits. Compulsory retirement in 1967 of older personnel creates unlimited opportunity for trained-qualified ambitious young men and women. For qualifying interview give address, age, phone number. Write Box 400H, c/o Algona, Iowa 50511. 80 & 82*

FOR SALE — A & W Drive in — Algona — Equipment, Land, Franchise included; Excellent Gross, Cash or Contract Sale — see Herbst Real Estate, Algona — 295-3733.

FOR SALE
1965 Chev. 2 Ton Truck, 102" cab to axle. Extra good 8:25 x 20 - 10 ply tires. 327 - V-8. 2 speed axle. Very clean.
1953 Chevrolet 2 Ton Cab over axle. 102" cab to axle, 2 speed, near new engine, 8:25 x 20 - 10 ply tires, near new.
KOSSUTH MOTOR CO.
SW Court House Square
Algona, Iowa

FOR SALE — Service Station with good business. One of two in town of 600. See Robert Hamilton, Burt, Ia. Phone 924-3711. 79 & 81*

"SAVE BY MAIL"
For Your Savings and Investments

SEE
Home Federal Savings and Loan Assn.

INSURED

- 4½% Passbook Savings
- 5% Certificates of Deposit

Phone 295-3545 - Algona, Ia.

Bancroft Register

"Blanket Coverage For North Kossuth County"
Phone 4361 Bancroft, Iowa

USED MACHINERY

J. D. 4010 D, WF. 3 Point
J. D. 620, PS, LPTO
J. D. 70 D, PS, LPTO
Farmall 'M'
J. D. 50 with Loader
Case 4-14 Semi-Plow
J. D. 66 4-14 Plow
J. D. 555 3-14 Plow
IHC 14' Tandem Disk #37
A-C 12' Tandem Disk
Kewanee 12' Tandem Disk
J. D. 12' Tandem Disk
IHC Stalk Cutter
Humboldt Stalk Cutter
J. D. 46' Wide Elevator
Wagon, Box & Hoist
Wagon Gear

Greimann Impl. Co.
Phone 272-4487
Swea City, Iowa

WANTED — Custom plowing. Richard Fritz. Phone 928-2464, Titonka, Iowa. 8w71-93

For the Peach

SEND

ADS

Kossuth County Advance
Algona, Iowa
or Bancroft Register
Bancroft Iowa

$1.25 for 10 words or less
10c each for extra words

OUTSTANDING CARPET VALUES
YOU'LL FIND AT
READ'S FURNITURE IN ALGONA!

Choose from many styles and colors of famous brand carpets (Bigelow and Mohawk) at Read's in Algona . . . finest stock in the area and attractively displayed in our new carpet showroom. Here are two examples of how you can save on carpet at Read's.

Cover your living room, dining room and entry for $316.00

Or cover an average 9 x 12' bedroom for just $88.00

Read's **FURNITURE AND WATSON INTERIORS**

295-2216 North Phillips Street ALGONA
"Quality is remembered long after price is forgotten"

TO PLACE YOUR AD IN THE
PEACH SEND THIS COUPON TO:

KOSSUTH COUNTY ADVANCE
Box 400, Algona, Iowa 50511

1	2	3	4
5	6	7	8
9	10	11	12
13	14	15	16
17	18	19	20

Please Run This Word Ad in the Peach

First 10 Words $1.25
Additional Words 10c each $______ Total Cost $______
Add 3% for state tax

SUPPLEMENT TO THESE 9 NORTH IOWA NEWSPAPERS:

KOSSUTH COUNTY ADVANCE
Algona, Iowa Phone 295-2424

BANCROFT REGISTER
Bancroft, Iowa Phone 4361

BELMOND INDEPENDENT
Belmond, Iowa Phone 444-2331

BRITT NEWS-TRIBUNE
Britt, Iowa Phone 843-3851

FOREST CITY SUMMIT
Forest City, Iowa Phone 582-2112

GARNER LEADER
Garner, Iowa Phone 923-2684

LAKE MILLS GRAPHIC
Lake Mills, Iowa Phone 592-4222

MANLY SIGNAL
Manly, Iowa Phone 454-2216

NORTHWOOD ANCHOR
Northwood, Iowa Phone 324-1051

October 19, 1967

NORTH IOWA Peach

LAKE MILLS
NORTH WOOD
BANCROFT
MANLY
FOREST CITY
ALGONA
BRITT
GARNER
BELMOND

Delivering your advertising messages every week to the
"Heart of Central North Iowa"

27,800 CIRCULATION

EVERY WEEK of the Year!

blanketing Kossuth, Winnebago, Worth, Hancock counties plus important areas in Wright, Mitchell and Cerro Gordo counties

NORTH IOWA Peach OF THE WEEK!

Miss Sandra Dybvad is the 1967-1968 Homecoming Queen at Northwood-Kensett High School.

The daughter of Mr. and Mrs. Emil Dybvad, Kensett, Sandy is a senior and active in a host of activities.

THE GARNER LEADER

AND SIGNAL AND GARNER HERALD

COUNTY SEAT OF HANCOCK COUNTY, IOWA — Phone 923-2684. Garner, Iowa 50438

FOR SALE: Purebred Duroc boars. Ready to go. Reasonable. Arno Olson, Garner. 8-30 tf

FOR SALE: 1929 Model-A tudor sedan body, $65, 923-2349. Roland Schmidt. 10-18

5th Anniversary Congeniality Sale

Friday, October 20 9 A.M. to 9 P.M.

Saturday, October 21 9 A.M. to 5:30 P. M.

This sale is held in appreciation of our customers for their past patronage.

YOU SET THE PRICES!

For two days we will sell our machinery at your price if reasonable. Just to see how congenial we can be. In other words, if you've been of the opinion that our prices have been too high, you tell us what they should be.

WE'RE READY TO LISTEN. AND WE'RE READY TO DEAL!

We must move $195,000 worth of used machinery before our fiscal year ends.

REGISTER FOR FREE MH 44 GAS TRACTOR

Drawing will be held 7:30 P.M. Saturday, the 21st, at our Mason City Store.

*No purchase necessary to register, you need not be present to win.

FREE COFFEE & DONUTS

In Garner, Iowa

MASSEY-FERGUSON FARM CENTER

Phone 923-2875

GARNER'S
HOME BUYERS HEADQUARTERS

at the crossroads of North Central Iowa

I have the following to offer. Some with immediate possession. Financing available to qualified buyers.

I have 12 homes available, priced from $2,750 to $24,500. You can commute to Clear Lake, Mason City, Forest City, and Belmond, and be in a town with a spendid school system and churches of five faiths

Get out of the crowded, expensive city and start to live. Also several excellent farms for sale.

SEE — N. E. BREAR, REAL ESTATE
Phone 923-3158 or 923-2312

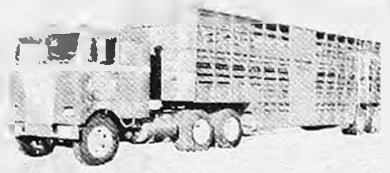

ANY TIME PLACE or NUMBER

ZIESMER
Livestock Transportation
Ph. 923-2619 Garner

FOR SALE: 1956 Buick, $100; Piano Accordion and antique record player, with round rolls, each $40. Richard Ulrich, Klemme. 10-11

FOR SALE: 5-16 ft. feed bunks, also John Deere plow, model 666, size 314. Phone 923-3363. 10-18

The Manly Signal

MANLY, IOWA 50456

PUBLIC

AUCTION

Saturday, Oct. 21

Starts at 1 p. m.

Mr. and Mrs. Leonard Dietrich, 5½ miles west of Manly on Highway 9. Good line of farm machinery, 17 head cattle.

FOR SALE — Ziegler. low boy, oil burning stove. Phone 454-2792 Manly.

Do your share for Freedom!

Sign up for
SAVINGS BONDS
NEW
FREEDOM SHARES

FOR SALE — New Holland wagon, brand new; with 4 good tires; used wagon box. Lawrence or Glennys Cooper, Manly. Phone Kensett 845-2542 or 845-2239.

Complete Insurance Counseling
Estate Planning
Self-employed Tax Plan
Hail — Farm Liability
Farm Fire—Life Insurance
Contact Jim Egner, 454-2522
Manly Insurance Agency
Manly, Iowa

FOR SALE

HANDIBUS, 9 pass., custom trim. Local 1 owner, low miles. Ideal for small school bus, camping, pass. car or what have you?.

Also 1956 Universal Jeep, C. J. 5, local one owner, new Jeep trade-in.

HILL TRUCK & AUTO
Manly, Iowa

27,800 Circulation guaranteed when you place your ad in the Signal Peach Section. 10 words only $1.25. 10c for each word over 10. Copy must be in before Monday noon each week.

Attend Church Sunday

TOM'S Damaged & Unclaimed Freight MANLY, IOWA

★ USE YOUR CREDIT

WE NEED ROOM! Tom Has Just Sold His Last Warehouse Space in Kensett and Must Vacate At Once

6 Piece BEDROOM SET
Double Dresser, Shadow Box Mirror, Chest, Bookcase Bed, Center Drawer Guided Plasticized Finish.
Regular Value $179.95
Firm Mattress & Matching Box Spring
Regular Value $159.95
Total Regular Value $339.90
Space Maker Price .. **$139.95**

SOFA BED
heavy nylon cover, coil spring const., assorted colors. Reg 89.95
Now **$44.95**

Early American ROCKERS
Heavy Textured Covers, Assorted Colors, Maple Arms & Wings
Regular $69.95.
Space Maker Special .. **$29.95**

Giant Steel WARDROBE
36" wide with Hat Rack, Magnetic Lock, Woodtone Brown Finish
Regular $29.95.
Now Only **$12.95**

90 inch Modern French SOFA
Top Grade Mate'Lasse Cover In Assorted Colors Latex Rubber Cushions Tufted Back & Self Decking
REG. $329.95
SPACE MAKER PRICE
Only **$129.95**

80 inch Slim Liner SOFA
Heavy Textured Cover. Latex Rubber Cushions, Assorted Colors
Reg. $249.95 Value
SPACE MAKER PRICE
Only **89.95**

9 PIECE DINETTE SET
36" x 72" Table with Heat and Stain Resistant Top. 8 Matching Chairs. Values to $149.95
Now Only **$49.95**

EARLY AMERICAN SOFA
Maple Wings & Arm Trim Latex Rubber Cushions. Top Quality Textured Cover in Ass't Colors. Tufted & Pleated Back
Regular $289.95
Now Only **$129.95**

PLUS MANY,MANY, GIGANTIC SPACE MAKER SPECIALS!

TOM'S

HOURS: Open Tues., Wed Thurs., & Sat., 9 to 6 — Mon., Fri. 9 to 9
Closed Sundays
Corner of Hiways 65 & 9,
MANLY. IOWA — Ph. 454-2272

The Northwood Anchor

NORTHWOOD, IOWA, 50459
Thursday, Oct. 19, 1967

AUCTION SALE

3 west and 1 mile south, Kensett, Oct. 20

9:30 a.m. **FRIDAY, OCT. 20**

About 270 head livestock including 223 head hogs and 46 head cattle. Full line farm equipment including 1965 IH 706-D, loaded and three other tractors. 1966 Farmhand Mixer-mill, many other choice items and many tools and smaller articles.

REGULAR TERMS

Mrs. Archie Helling, owner

Auctioneers—Bob Sherrard and Dick Navratil
Manly State Bank, Clerk

"WOULD YOU BELIEVE?" Hobby and Craft Show, Green Thumb Garden Club, Masonic Temple, Northwood, Monday, October 23, 1 to 4 p.m. 41-1t

FOR SALE — 227 J. D. picker with auto lube. Completely overhauled, new type snappers. Mounted on good Model A J. D. with power steering and M & W pistons. Would sell picker without tractor. John Liljedahl, 324-2838. 42-1t*

FOR SALE — Large rugged pb "Spot" boars from tested stock. Guaranteed. Oren Igou, 2½ miles north Carpenter, Iowa. 324-2775. 41-3t

STRONG FAMILIES KEEP AMERICA STRONG

★ ★ ★

BUY U.S. SAVINGS BONDS

COMBINE- CLEAN-UP TIME

1965 Gleaner C III combine, including cab, header control, 13 ft. table, 4-row corn head, real clean.. Priced to sell now.

1962 Uni-Tractor with P.S., corn picker, corn sheller and combine.

IHC No. 80 pull type combine with scour kleen and pickup. Like new.

AC 66 combine, like new condition.

New Gleaner E on hand. Get our price on this unit now .

MAYNARD JASPERS IMPLEMENT

324-2526 Northwood

AC NH GMC Dealer

FOR SALE — 1967 Delmont Oldsmobile 2-door hardtop in like new condition. White with black vinyl top. Extra cost deluxe interior. PS & PB. Regular gas engine which gives remarkable mileage, 14,000 actual miles. This car has always been garaged and kept spotlessly clean. The finish is highly waxed and is better than new. Original list price $4,197, am asking $2,950. Contact Lloyd Madson Northwood, Iowa 50459. Telephone: home 324-1114 or business 324-1051. 39-2t

CENTRAL NORTH IOWA'S

PEACH

COVERS CENTRAL NORTH IOWA

FOR SALE OR RENT

TAKE THE OUT OF FIGURE WORK

home/office/store

VICTOR
Champion
ADDING & SUBTRACTING MACHINES
- Direct Subtraction
- Automatic Credit Balance
- 8 & 9 Column Totals
- 10-Key & Full Keyboard
- Precision-Built/Lightweight

ELECTRIC SUBTRACTORS 8 Col. total AS LOW AS $171.00
HAND ADDER • 9 Col. total $79.00
PRICES PLUS F.E.T.

Northwood Anchor

The Belmond Independent

FOR SALE — Purebred Duroc boars; 1 mi. N, 2¾ E., Belmond. Dale Hauge, 444-8426. p21tf

YOUR OWN PERSONAL

POCKET STAMP

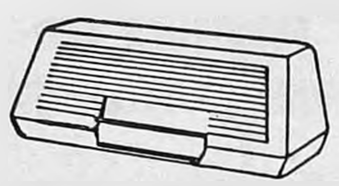

PERMA-STAMP — the pocket stamp that goes wherever you go — neat and clean — ready for instant use WITHOUT AN INK PAD!
Your light-weight PERMA-STAMP Pocket Stamp is perfect as a personal signature stamp . . . a time-saving check endorsement stamp . . . or a name and address stamp for imprinting envelopes, identifying books and other personal or household items.
Every impression is crisp and clean — as if it came off a printing press. Smallest details and finest lines are reproduced with consistent clarity and cleanliness.
Snap top lid protects your stamp until you're ready to use it. Attractive jade-green plastic case keeps stamp safe from dust, lint and dirt. Available in your choice of ink colors: violet, red, black, green and blue.
Best of all, a PERMA-STAMP Pocket Stamp costs little more than an old-fashioned rubber stamp.

BELMOND INDEPENDENT

PERMA-STAMP and PORELON are registered trademarks of S. C. Johnson & Son, Inc., Racine, Wisconsin, U.S.A.

SAFE AS AMERICA — U. S. SAVINGS BONDS

Witke's
RESTAURANT & AQUA LOUNGE
North Shore Drive
CLEAR LAKE
For the unusual in eating pleasure try our fabulous.
Champagne Buffet
VISIT WITKE'S GIFTS & ALOHA SHOP

TRY A

PEACH CLASSIFIED

AD for FAST-FAST-FAST Results.

FIRST 10 Words $1.25 Each Additional Word 10c

PHONE 444-2331

BELMOND INDEPENDENT

STRENGTHEN AMERICA — BUY U.S. SAVINGS BONDS

Buy a New Royal Custom portable typewriter — Reg. $123.50 — While Stock lasts $99.50 — Belmond Independent p23t1*

FOR SALE — Purebred Chester White boars. Delbert Pals, ph. 358-4148 Meservey. P22t6*

FOR BEST RESULTS TRY A PEACH CLASSIFIED AD!

North Iowa's Largest Display of Victor and Royal

ADDING MACHINES

Starting At $79.00

MAY BE SEEN AT THE

BELMOND INDEPENDENT

FARM AUCTION

For The Biggest Crowd And The Best Sale, Be Sure To...

(1) Have Your Ad And Your Bills Printed By Your Local Newspaper (For Best Reproduction, Most Readership!)

(2) For The Additional Territory You Need To Cover (Your Sale Will Be Better, The More Widely Advertised It Is), Be Sure To Ask Your Auctioneer To

Place An Ad In The "North Iowa Peach"

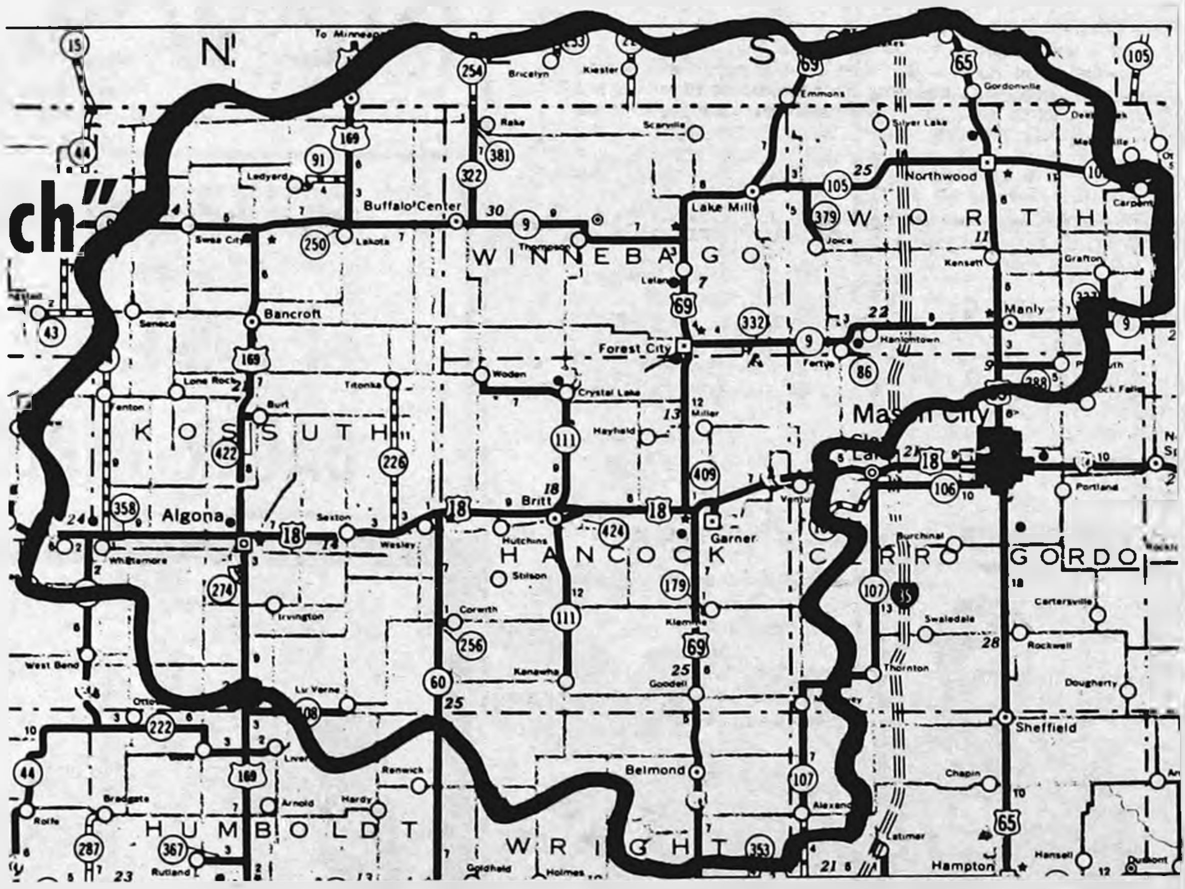

- **27,800 Circulation Every Week (4 to 5 times as many as you can get from any other weekly publication in the area)**

Blanketing 4 North Iowa Counties (Kossuth, Winnebago, Worth, and Hancock), plus large areas of three other counties of this area (Wright, Mitchell, and Cerro Gordo) . . . Covering an area of MORE THAN 90 MILES WIDE, AND MORE THAN 65 MILES DEEP!

Your "North Iowa Peach" is each week a part of 9 leading newspapers of Central North Iowa. To place your Farm Sale Ad (or any other ad), stop in at one of these offices, or telephone them:

KOSSUTH COUNTY ADVANCE
Algona, Iowa Phone 295-2424

BANCROFT REGISTER
Bancroft, Iowa Phone 4361

BELMOND INDEPENDENT
Belmond, Iowa Phone 444-2331

BRITT NEWS-TRIBUNE
Britt, Iowa Phone 843-3851

FOREST CITY SUMMIT
Forest City, Iowa Phone 582-2112

GARNER LEADER
Garner, Iowa Phone 923,2684

LAKE MILLS GRAPHIC
Lake Mills, Iowa Phone 592-4222

MANLY SIGNAL
Manly, Iowa Phone 454-2216

NORTHWOOD ANCHOR
Northwood, Iowa Phone 324-1051

Want to be a Great Salesman Own a GRUNDIG STEREO

- 10 hi-fi speakers, front and side mounted
- Dual 1010 automatic changer with diamond needle
- FM/AM/SW tuner
- Top-loader record player
- Separate AM - FM Tuning
- Hand-finished Scandinavian-type wood cabinet with compartment for tape recorder and records
- Tape deck space provided for Grundig TM-245
- Multiplex automatic decoder built in

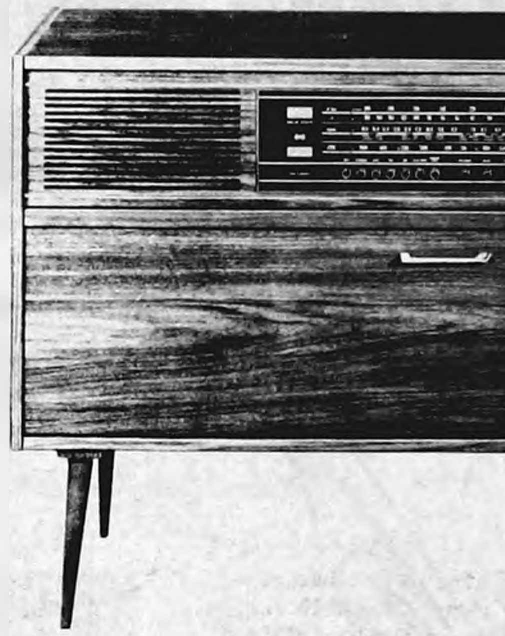

GRUNDIG owners have sure been successful salespeople. They send customers in all the time. Some tell of the fine old-world craftsmanship.

Some tell of the many special features like separate dailing of AM and FM.

Some are technical and explain all that extra special GRUNDIG circuitry.

Most just let people listen. Hearing is believing!

Many GRUNDIGS are sold as a result of someone seeing and hearing a GRUNDIG in someone else's home.

Watch your mail, you may get a lucky number to take to your GRUNDIG participating dealer in this area. Some people have and will win completely free stereos. Others will get an opportunity any stereo prospect should be very happy to get. More GRUNDIGS out mean more GRUNDIG SALES.

GRUNDIGS

are sold at the following stores

DAVIS PAINT STORE — OSAGE

ENID'S — in HAMPTON or FOREST CITY

NORTH IOWA SEWING MACHINE CO. — ALGONA

100 YEARS OF CONTINUOUS SERVICE TO THE FOREST CITY AREA
THE FOREST CITY SUMMIT

FOR SALE—Milking parlor and Angus 4H Club Calves, Laudence Loeschen, Titonka 928-2466 42b

ALUMINUM SHEETS—23"x36" Ideal for lining farm buildings, making roof repairs, etc. .009" thick so they're easy to work. 25c each. Summit Printting Co., Forest City, Iowa. 22tfb

COMPLETE UPHOLSTERING SERVICE! All types upholstering; hundreds of plastic and fabric samples. Knife and shear sharpening service (including pinking shears). Satisfaction guaranteed. Ralph's Upholstery, Forest City, phone 582-4071. -- 20-tfb

SALE: Howlett's Duroc boars, 6 south, 1 east Britt. Phone 762-3604 P38-11p

Get Action...

GO CLASSIFIED

Mail or Telephone (582-2112) your ad to

"SUMMIT PEACH"

. . . 27,800 Copies each week in 9 newspapers!

COMPLETE on the farm tire service, vulcanizing, tire repairing of all kinds. Richardson's Tire Shop, Forest City, Iowa. Phone 582-4991. 19tfb

TRAVEL NO FURTHER for nationally advertised shoes and clothing for every member of the family. You'll find all the famous brands at Reuben's Department Store, Forest City. P26tfb

HAMPSHIRE BOARS — good records, good quality. Galen Wooge, Crystal Lake, phone 565-3702. P39-2b

FOR SALE— Truck auger complete fits 16 to 20 ft. box Ph. 797-2241, Fertile, Dennis Olson. 42b

FOR SALE: Hampshire boars, vaccinated, tested and guaranteed. Harvey Barkema, Forest City, 582-3255. P40-3b

SHOES for the entire family at money-saving prices at Reuben's in Forest City. Choose from the largest stock in north Iowa. Ladies shoes from AAAA narrow to EEE in sizes up to 11; men's shoes in all widths up to size 14. We have the leading national brands. Reuben's Department Store, Forest City. P26tfb

WANT ADS

ON TARGET EVERY TIME

"SUMMIT PEACH"

. . . 27,800 copies each week in 9 newspapers.

WEDDING INVITATIONS AND ANNOUNCEMENTS

Wedding Stationery

are a specialty at the

FOREST CITY SUMMIT

- **LARGE VARIETY TO CHOOSE FROM**
  Printed - Thermographed - Engraved
- **SOCIALLY CORRECT STYLES**
  Plain folders, paneled folders, fancy wedding bell designs, liturgical, etc.
- **THANK YOU NOTES**
- **NAPKINS FOR RECEPTION**

Price, quality and other things being equal, we feel that

TRADING AT HOME IS TO YOUR ADVANTAGE

There is no need to let a dressmaker sell you your wedding invitations and announcements. Your "home-town" newspaper is where you expect wedding pictures, detailed wedding write-ups, stories of showers and receptions to be used . . . and we are glad to print them. The out-of-towner gives you none of this. Think it over . . . if a wedding is in your plans for the near future, we'll be happy to work with you for exactly the correct style in printing, thermography or engraving.

SUMMIT PRINTING CO.

Across from the courthouse in the former Hanson Furniture Bldg.

PHONE 582-2112 FOREST CITY, IOWA

NORTH IOWA Peach

LAKE MILLS
NORTHWOOD
BANCROFT
MANLY
FOREST CITY
ALGONA
GARNER
BRITT
BELMOND

Delivering your advertising messages every week to the

"Heart of Central North Iowa"

A New Service To Advertisers ... Going Into 27,800 Homes In This Area Every Week... Included As A Part Of Each Of These Leading North Iowa Newspapers:

- Algona Advance
- Bancroft Register
- Belmond Independent
- Britt News-Tribune
- Forest City Summit
- Garner Leader
- Lake Mills Graphic
- Manly Signal
- Northwood Anchor

. . . Concentrated "Home Town" Readership In Your Local Paper, Plus Extra Wide Coverage! When You Want Advertising That Pays Off Mail or Phone Your Ad To "The North Iowa Peach", In Care of Your Local Newspaper

---

Telephone 592-4222
Lake Mills, Iowa
Lake Mills Graphic
Classified Section
October 18, 1967

FOR SALE–Hampshire Boars and open gilts. Clarence Heavner, Hartland, Minn. Phone: 845-2188 24-4p

SILO-MATIC silo unloaders and feeding equipment. Fall discounts now on Madison silos. Nelson Silo and Dairy Supply, 125 W. Clark St., Albert Lea, phone 373-6766 or 373-6505. 22-8

GRAPHIC CLASSIFIED ADS BRING RESULTS

WE WILL SET THAT BULK TANK FOR HEATING AND CROP DRYING NOW!

Skelgas Sales and Service

VETERAN'S PETROLEUM SERVICE, INC.
Lake Mills, Iowa
Phone – 2-4201 15-TF

USED EQUIPMENT

4–2 M-H Corn Pickers

Used 2 and 4-row Corn Heads for IH Combines.

2 Used 144 Stalk Choppers
2 Used 37 14-ft. Discs

USED TRACTORS
806 Diesel
806 Gas
706 Gas
Many older good tractors.

HELGESON MOTOR CO.
LAKE MILLS

ALBERT LEA'S FAMILY SHOE STORE

Famous Brands for the entire family

Plymouth Shoe Store
Albert Lea, Minn.

$10,000

INSURANCE FOR YOUR CHILD, AS LITTLE AS

$20 A YEAR

Ask me about Lutheran Brotherhood Juvenile Insurance . another special . . . for Lutheran children only.

ARNOLD MOE
Ph:592-2062 Lake Mills, Iowa

Lutheran Brotherhood Insurance
Life and Health Insurance for all Lutherans

POTATO & VEGETABLE Harvest Festival now in progress at Kansota Farms. Fine No. 1 Russet Baking Potatoes $3.75 cwt. Snow White Kennebecs $3.50 and top quality No. 1 Red Pontiacs at only $2.75 cwt. Available in 100, 50 or 20# Bags. Selected seconds at $2.00 cwt. as available. Also fine quality cabbage, onions, squash and carrots. Kansota Farms, four miles south of Albert Lea on Highway 69. Open Monday through Friday until 6, Saturdays until 5 and all day Sundays through October only until 5 PM. 24-3

PAY CASH PAY LESS
LUMBER RETAIL

OPEN SAT. TILL NOON

GP

FACTORY FINISHED *VINYL SHIELD*™ PANELING SPECIALLY PRICED

ONLY $5.95 PER 4'x8' PANEL

ALBERT LEA LUMBER MART
R.R. 1, Albert Lea, Minn.
Phone 373-4967

NEW AND USED PIANOS AND ORGANS – Used Kimball Grand $495, Used Wurlitzer Console Piano $550, Cottage-Style Upright $395, One Repossessed Organ $725, Baldwin Piano, slightly used $695; Magnus Organ Special $59.95; Player Piano Attachment $275. Cash or Terms. For immediate sale! Jacobson Music Company, 201 South Washington, Albert Lea, Minnesota 23-3

FORD EQUIPMENT SPECIALS

8-N FORD 640 FORD OLIVER 88
H. INTERNATIONAL

Int. Metro Step Van
2-dr. Used Volkswagon

*TERFEHR STALK RAKES
*MAYRATH AUGERS *LUNDELL CHOPPERS
*One good used 4-row LUNDELL CHOPPER, 2 years old.

COMPLETE LINE OF FORD TRACTORS AND IMPLEMENTS, SERVICE AND PARTS.

TRACTORS Ford EQUIPMENT

LAKE MILLS FARM AND DAIRY SUPPLY
LAKE MILLS, IOWA
Phone: 592-0083

WANTED

MAINTENANCE - TOOL MAKERS

DELUXE PRODUCTS DIVISION,
Walker Manufacturing Company,
has immediate openings for

GENERAL MAINTENANCE MAN
TOOL, DIE & REPAIRMAN
TOOL & DIE MAKER

If you have had maintenance or tool and die experience and are interested in a secure, steady and challenging position WITH A FUTURE, apply in person or call:

DELUXE PRODUCTS
Phone: 592-1300 LAKE MILLS, IOWA
Employment office will be open Sat, Oct. 21, 8:30 a.m. to 12 noon.

Thursday, OCTOBER 19, 1967
Britt, Iowa... Phone 843-3851
the BRITT NEWS-TRIBUNE

FOR SALE: Purebred Spot boars, cut out records available. Free Delivery, State accredited. Donald Engh, Kanawha, ph. 762-3789 13tf

FOR SALE: Norwegian Elkhound AKC, Five weeks. $35. Kenneth Smith, Britt, Ph. 843-3990. 14-3

FOR SALE OR TRADE

Motorcycles, new & used, Harley Davidsons, all models on hand. Also used parts & accessories. WANTED TO BUY - used motorcycles, any condition.

ROYAL McNEESE'S CYCLE SHOP
Britt, Iowa - Phone 843-4038
3½ miles West of Stop Light on Hwy. 18 and 2 miles North.

PAINTING TIP

Sticky paint can sometimes be hardened by wiping it with turpentine. But if this method fails, you're stuck—the only thing left to do is to remove the defective paint and start over with a quality paint like Dutch Boy.

Used Machinery
BAUER IMPLEMENT
WESLEY, IOWA

USED TRACTORS

706 LP, full equip. DEMO
706 Gas, fully eq WF
656 Gas, 300 hrs.
62-560 Gas, fully equip.
560 D, with fully eqpt.
400 Gas with FH, PS.
400 Gas, Reg. DBR.
880 D, Oliver
770 Gas, Oliver
3-88 D, Oliver Tractors
4-M IHC Tractors
UB MM Gas with WF
52-B John Deere
49-A John Deere
52ft. Stanhoist Elevator, PTO Drive
2 MH Corn Picker, $550 and up
540 4-14 FH. IH Plow
412 4-14 IH FH Plow
Several newer 3 and 4 Bottom Pull Type Plows

TRUCKS

1959 1/2 Ton IH Pickup, Bonus Box
'62 1600 2 T, 2 sp.. 8.25 Tires, 16ft. Box $1375
'61 1/2 Ton Bonus Box
'53 3/4 Ton IHC Pickup, clean
'54 Chevy 3/4 Ton, 6x8 box, 4 sp.
'49 Chevy 3/4 Ton Pickup
Several Cheaper Pickups

IHC Dealer - Tractors & Trucks
Office PH. 679-4264
Res. PH. 679-4267

FOR SALE: Poland China Boars-Tested Sires. Performance data available. Floyd Friedow & Sons, Kanawha.

FOR SALE: Purebred Hampshire rams. Marvin C. Knutson, Kanawha. Ph. 762-3678. 4-tf

POLAR ANTI-FREEZE
Ethylene - Glycal Base
$1.49 BULK PRICE
BAUER IMPLEMENT
WESLEY IOWA

If you want what you want when you *WANT IT*... then WANT ADS are for you!

Britt News TRIBUNE
Phone 843-3857

USED MACHINERY

1 - Oliver 1800 Gas
1 - Case 930 Dsl.
1 - Case 400 Gas
1 - J.D. 60 Gas
1 - J.D. 720 Dsl.
1 - Oliver 60 Gas
1 - Moline M5 Gas
1 - IHC M.
1 - Oliver 525 Combine, Cab, finger reel, hume cutter (like new)
1 - Oliver 2 Row Corn header for 525
1 - J.D. 45 Combine Cab, Hume Reel, Hyd. header
1 - J.D. 210 Corn Head
1 - New Idea Mtd. Picker I.H.C. or J.D. Mtd. 8 roll bed.
1 - Oliver 2 Row Pull Picker
1 - New Idea 300 Picker
1 - Moline 1210 P.T.O. Sheller
2 - Moline 1200 Sheller
1 - J.D. 777 4-14 Plow
1 - J.D. Sheller Attachment for 227 Picker
1 - New Idea running gear & box

WE HAVE OLIVER - MOLINE - NEW HOLLAND - NEW IDEA PARTS!!

BRITT IMPLEMENT
BRITT, IOWA

FOR SALE: Chester White Boars, the kind that produce big letters. Don Rinehart, Wesley, Ph. 679-4027 11-tf

The Belmond Independent

"Heart of This Four County Trade Area"

VOL. 49 NO. 4 — OFFICIAL COUNTY PAPER — WRIGHT COUNTY IOWA—THURSDAY, OCTOBER 19, 1967 — OFFICIAL CITY PAPER — 8 PAGES THIS SECTION

BOWLING

UNSTRIKEABLES LEAGUE

	W	L
Farmers Co-op	16	8
Belmond Creamery	16	8
Boyington's Shellers	15	9
MoorMan's	14	10
Farmers Livestock	9	15
Thornton Lockers	9	15
Groen's Champlin	9	15
P. A. G. Hybrids	8	16

Creamery 4, Livestock Mkt. 0
Boyington's 4, Lockers 0
Farmers Co-op 3, P. A. G. 1
MoorMan's 3, Groen's 1

High individual game: Elmer Hopkey 222; series: Elmer Gabrielson 564.

High team game and series: Boyington's 878-193—1,071 and 2,474-479—3,053.

TRI-CITY LEAGUE

	W	L
Schulte Insurance	19	9
H & G Feeds	19	9
Koenen's DX	17	11
Bier Electric	16	12
Klemme Implement Co.	14	14
Henning Construction	10	18
Pepsi Cola	3	25

Schulte's 4, Klemme Implement 0
H & G Feeds 4, Pepsi 0
Reminder 3, Henning's 1
Koenen's DX 3, Bier's 1

High individual game and series: Leland Koenen 224 and 535.

High individual game and series: Koenen's 824-203—1,027 and 2,342-609—2,951.

BOARDSPLITTERS LEAGUE

	W	L
Hamm's Beer	14	6
Chapman Service	13	3
McLaughlin Chevrolet	13	11
Mello Maid	11½	12½
Farmers Grain	11	13
Fullerton Lumber	8½	15½
Bowl-Mor	8	8
Jake & Nell's	5	15

Chapman's 4, Mello Maid 0
Fullerton's 3, Bowl-Mor 1
McLaughlin's 3, Farmers Grain 1

High individual game: Gordon Greer 227; series: Don Busick 604.

High team game and series: Chapman's 721-116—837 and 2,101-348—2,449.

PINBUSTERS LEAGUE

	W	L
Rich's Tap	15	1
CS Maintenance	8	4
1st State Bank	7	5
Central Soya Millers	5	7
Armour's	4	8
Bowl-Mor	1	15

Rich's Tap 4, Bowl-Mor 0

High individual game and series: Don Robinson 223 and 544.

MAIN STREET LEAGUE

	W	L
P & G Grocery	19	9
ACCO Seeds	16	12
Kinseth's	15	13
Woodford-Wheeler	14	6
Belmond Independent	11	9
Spahn & Rose Lumber	10	18
Thompsen Clothing	9	19
Helland & Long	9	15

Spahn-Rose 4, Thompsen's 0
ACCO Seeds 3, Kinseth's 1
P & G Grocery 3, Independent 1

High individual game: Bill Dieger 241: series: Gary Gabrielson 599.

High team game: ACCO 1,003-109—1,112; series: Spahn-Rose 2,585-558—3,143.

HAPPY EIGHT LEAGUE

	W	L
Alexander Bank	18½	9½
Greenhouse	16	12
Bowl-Mor Bookies	15	13
Aldinger's	13½	14½
Printing Service Co.	13	15
Johnston's Furniture	13	15
Courson Agency	12	16
Redder's Drug	11	17

Alexander Bank 4, Aldinger's 0
Bookies 3, Printing Service 1
Courson Agency 3, Redder's 1
Greenhouse 3, Johnston's 1

High individual game and series: Lois Hafermann 195 and 513.

High team and series: Greenhouse 813-61—874 and 2,252-183—2,435.

LUCKY EIGHT LEAGUE

	W	L
We 3 Market	21½	6½
Laundromat	17	11

Joe's Skelly Service	16	12
P & G Grocery	14	14
Rich's Tap	13½	14½
State Savings Bank	12	16
Howell's Music	11	17
ACCO Seeds	6	22

Rich's Tap 3, ACCO Seeds 1
We Three 3, Howell's 1
P & G 3, State Savings Bank 1
Joe's Skelly 3, Laundromat 1

High individual game: Carol Showalter 208; series: Beulah Ahstrom 493.

High team game: Savings Bank 807-63—870; series: Rich's Tap 1,998-279—2,277.

NEWCOMERS LEAGUE

	W	L
Lowell's Shoes	19	9
Miller's Insurance	17	11
Meservey Co-op	17	11
Lynn's Lounge	14	14
Thornton Co-op	14	14
Meservey Bank	13	15
Duke's Garage	11	17
Midwest Egg Co.	7	21

Miller Insurance 4, Duke's 0
Meservey Co-op 4, Midwest Egg 0
Lynn's Lounge 3, Thornton Co-op 1
Lowell's Shoes 3, Meservey Bank 1

High individual game: Betty Suntken 173; series: Irene Stadtlander 474.

High team game: Lynn's Lounge 711-112—823; series: Lowell's Shoes 2,217-147—2,364.

TWILIGHT LEAGUE

	W	L
Belmond Motors	4	2
Style Shop	4	2
Wilson Apiaries	3	3
Central Soya	3	3
Kinseth Plumbing	3	3
Gen's Shop	3	3
George's Auto	2	4
Bowl-Mor	2	4

Style Shop 3, George's 1
Gen's Shop 2, Central Soya 1
Belmond Motors 2, Bowl- Mor 1

High individual game: Gen Kar-
Kinseth's 3, Wilson's Bees 1
kema 194; series: Lucy Wessels 503.

High team game and series: Style Shop 405-86—491 and 1,108-258—1,366.

Best of Belmond's League Bowlers

Week of Oct. 9th

MEN'S LEAGUES

HIGH SERIES

Don Busick	604
Gary Gabrielson	599
Bill Dieger	588
Roger Kinseth	586
Fred Loats	583
Arlo Stoltenberg	582
Larry Schimp	579
Vern Dippel	578
Jack Lobdell	569
E. Gabrielson, R. Leist	564

HIGH GAME

Bill Dieger	241
Gordon Greer	227
Don Busick	225
Leland Koenen	224
Don Robinson	223
Gary Gabrielson	222
Elmer Hopkey	222
Larry Schimp	222
Arlo Stoltenberg	221
Roger Kinseth	215

WOMEN'S LEAGUES

HIGH SERIES

Lois Hafermann	513
Beulah Ahlstrom	507
Lucy Wessels	503
Alice Busick	494
Mary Gordon	485
Juen Anderson	478
Olga Rogalla	476
Donna Cockram	475
Sharon Schmale	475
Eva Larson	459

HIGH GAME

Carol Showalter	208
Donna Cockram	195
Lois Hafermann	195
Gen Barkema	194
Beulah Ahlstrom	190
Lucy Wessels	186
Sharon Schmale	186
Juen Anderson	180
Olga Rogalla	179
Vivian Johnson	174

Bowl-Mor Lanes

BOWL For FUN!

—SPORTS—

Minute, 35 seconds equals 4 TD's—

Cards 38-20 Homecoming victims of Belmond

STATISTICS

	B	G
First downs	16	3
Yards gained rushing	199	163
Yards gained passing	187	144
Total yards gained	386	307
Yards thrown for loss	14	20
Net Yards gained	372	287
Passes attempted-comp.	16-10	12-4
Passes intercepted by	1	1
Fumbles committed-lost	2-1	3-1
Yards penalized	80	55
Punts	1	3
Average yards, punts	47	35

What was a fairly dull game in which Belmond was convincingly trimming Garner, but making no particular show of it, turned into a touchdown parade in the final four and a half minutes as a 17-7 lead for the Broncos turned into a 38-20 Homecoming victory here Friday night.

Much the better football was produced by the first 43-plus minutes of the battle, which saw Belmond push into a commanding 24-7 advantage with 4:24 showing on the clock. The score came on a pass, Don, Havens to Jim Studebaker, covering eight yards. From there on, things did get a little bit wild as four touchdowns were pushed across in a period of one minute and 35 seconds.

The Broncos made it 31-7 when the Blue-and-White subs entered the fray with about three minutes remaining and the ball on Garner's 15 — then notched a marker on a 20-yard pass play from Lennie Johnson to Bill Broshar.

Formanek tightens score

Speedy Dave Formanek found the Belmond reserves easy pickin's and on the first play after the ensuing kickoff raced 82 yards to make the count 31-14, John Mattis kicking the conversion.

Coach Chuck Stalker returned the Bronco regulars to the field, after that turn of events, and Garner attempted an unsuccessful on-side kickoff that went only to the Cards' 45. On the first running play, Don Havens passed to Lee Barkema and Belmond was on the board again to make it 38-14.

Again the Bronco substitutes took over after the kickoff, and again Formanek put on a one-man show. This time he took a short pass from Mike Barz and rambled 78 yards for another tally. That wound things up at 38-20 as Mattis sent the conversion kick wide. It also made a deceiving set of statistics for the game, showing Garner with 307 yards gained to Belmond's 387 whereas 160 of the Cardinals' total came on Formanek's two sprints against the reserves.

Cards outdowned, 16 to 3

Somewhat more authentic as a measure of team difference was the first downs posted — 16 for Belmond and just three for Garner. But despite that disparity, Coach Gary Kubik's chargers clearly came to play and showed up the best of any Garner team in the past several years.

Belmond scored without losing the ball after the opening kickoff, but did it the hard way. Stan Korthas had returned the boot to the Bronco 30 and two 15-yard penalities were assessed against Belmond enroute to the goal line. That made the Broncos cover a total of 100 yards, which they did in 16 plays.

Paulo Canineu split the uprights with his first of five successful conversions during the evening — and in the second quarter he added a field goal to give him eight points for the night.

Touchdown called back

En route to that first tally, a 55-yard pass effort — Don Havens to Terry Nelson — that apparently yielded a TD was called back due to a personal foul; but it only delayed matters a bit. Rick Hawley finally hugged the ball over from the three.

Late in the opening quarter, Garner evened things up after a Havens fumble on Belmond's 28 was commandeered by a Cardinal player.

On the third play following, Formanek outsprinted the Bronco secondary on an end sweep and scored from 21 yards out. Mattis kicked the point to tie the score at 7-all.

Once again, following the Garner kickoff, Belmond conducted a sustained march — this time going 65 yards for the go-ahead marker. It came on a seven-yard pass advance, Havens to Nelson.

As play resumed in the second half, Nelson snagged a Garner pass and returned the ball to the Cards' 34. A pass interference penalty against the visitors made it 1st-and-10 on the 16; but the Broncos then proceeded to draw a pair of illegal procedure slaps and with 4th-and-14 at the 19-yard line Canineu was sent in for a field goal try. It was a perfect effort, making the count 17-7.

Near the end of the third quarter, Belmond had a 1st-and-10 on Garner's 25 but the Cards tok over on downs on the 22. An exchange of 15-yard penalities as the final stanza started launched the Broncos on a 62-yard scoring march that was climaxed by the Havens-to-Studebaker pass mentioned earlier. Then came the deluge.

Belmond's superiority is indicated by the fact that the Broncos had possession of the ball for twice as many plays as Garner, approximately 80 to 40.

Hawley carries 25 times

Rick Hawley was the workhorse of the evening. The hard-driving Bronco fullback carried 25 times and gained a net of 118 yards for a 4.7 average. Mike Klinefelter was held pretty well under control, but nevertheless netted 61 yards on 17 tries for a 3.6 average. Formanek, with the help of his 82-yard burst averaged nearly 15 yards on nine attempts and with his long pass gain had 211 yards for the night — all but 96 of the Cardinals' total.

Havens connected on nine out of 15 passes for the game, to help keep the Bronco offense moving. Gene Pals, Greg Fuller and Dennis Knoll paced what was a generally tough Belmond defense.

NORTH IOWA CONFERENCE FOOTBALL STANDINGS

	W	L	T	pts.	o.p.
Buffalo Center	4	0	0	113	45
Lake Mills	3	1	0	58	26
Osage	3	1	0	55	19
Belmond	2	1	1	115	75
Garner	2	2	0	54	83
Forest City	1	3	0	27	91
Britt	0	3	1	40	66
Northwood	0	4	0	19	66

LAST WEEK'S RESULTS

Belmond 38, Garner 20
Buffalo Center 26, Northwood 6
Lake Mills 13, Britt 6
Osage 23, Forest City 0

Kanawha retains North Star lead

Kanawha's Bulldogs all but got a hammerlock on their third, consecutive North Star conference football championship by swamping Klemme last Friday night 47-0 to remain unbeaten in NSC play.

Norm Baker's flashing running again was a big factor as he scored on romps of 43, 25 and 17 yards and again went over from the one. Paul Christians got into the act with punt run-backs of 60 and 50 yards; and Steve Rietema flipped 10 yards to Larry Johnson for the other counter. Ron Liter kicked five conversions.

Sheffield and Boone Valley continued in a tie for the runner-up spot with 35-0 and 27-19 victories, respectively, over Meservey-Thornton and Ventura. CAL gained a 3rd-place tie with Ventura by nuding Corwith-Wesley on scoring runs of four and six yards by John Parks.

Coach Bob Erickson's Kanawhans have only CAL at home and Ventura and Meservey-Thornton still to meet on the road, with only Ventura figuring to provide much trouble.

NORTH STAR CONFERENCE FOOTBALL STANDINGS

	W	L	Pct.
Kanawha	4	0	1.000
Sheffield	3	1	.750
Boone Valley	3	1	.750
Ventura	2	2	.500
CAL	2	2	.500
Klemme	1	3	.250
Corwith-Wesley	1	3	.250
Meservey-Thornton	0	4	.000

LAST WEEK'S RESULTS

Kanawha 47, Klemme 0
CAL 12, Corwith-Wesley 6
Sheffield 35, Meservey-Thornton 0
Boone Valley 27, Ventura 19

Two split guessing prize

A couple of young ladies who foresaw that Garner might rack up three or more touchdowns against Belmond here Friday night split the prize money based on the Homecoming contest. Darlene Meyer registered a guess of 33-24 for Belmond, which was a total of nine points off the mark. Diane Zeiger's crystal ball said 40-27 for the Broncs, which was also nine points in error. Truth to tell, the men didn't do too good a job of prognisticating where the Bronco-Cardinal fray was concerned. Next after the winners were a couple of feminine sports fans — Alice Busick and Susan Havens each with 34-14 for Belmond and 10 points off the right score.

Colts in easy win at Garner, 33-0

Belmond's junior high gridders finally broke into the win column, Wednesday afternoon of last week, and did so with a vengence by drubbing Garner 33 to 0 on the Chix' home field.

Ken Robbins did all the first-half scoring, going over from 25 yards and then from 23, Jim Just running both extra points to make the halftime count 14-0

Steve Burt then took over scoring duties, rambling 30 yards for a third-quarter score and going 47 yards in the final stanza. Neither conversion attempt was good.

Ben Fuller accounted for the Colts' last TD on a three-yard plunge and also carried for the extra point.

NORTH IOWA CONFERENCE FROSHMORE STANDINGS

(Thru 10-13)

	W	L	T	pts.	o.p.
Belmond	2	0	1	102	25
Forest City	2	1	0	59	52
Northwood	2	1	0	28	31
Osage	2	1	0	60	33
Buffalo Center	1	1	1	51	32
Garner	1	2	0	19	34
Lake Mills	1	2	0	25	34
Britt	0	3	0	12	115

LAST WEEK'S RESULTS

Belmond 28, Forest City 6
Lake Mills 6, Northwood 0
Osage 20, Garner 0
Buffalo Center 20, Britt 0

SAFE AS AMERICA
U.S. SAVINGS BONDS

GIVE THE UNITED WAY

Help Build a Better Community

BY GIVING YOUR SHARE OF THE

$6,075

GOAL NEEDED TO PAY THESE ALLOTMENTS to The 11 AGENCIES PARTICIPATING!

The Dollars You Give Will Be Apportioned As Follows Among These 11 Agencies And Funds

The Belmond Community Chest House-to-House Solicitation conducted by the Belmond Jaycee-Ettes begins next Tuesday. Also included will be the rural area in Belmond and Pleasant Townships and parts of Iowa and Grant Townships.

How Much Should You Give?

A Day's Pay Is A Fair Share!

— ONE DRIVE —

— ONE GIFT! —

AMERICAN RED CROSS	$1300
BOY SCOUTS	1275
CAMP FIRE GIRLS	800
SUMMER RECREATION Boys and Girls each	500
BELMOND LOAN CLOSET	250
SALVATION ARMY	500
Ia. CHILDREN'S HOME SOCIETY	400
WRIGHT COUNTY ASS'N. FOR RETARDED CHILDREN	125
IOWA CHAPTER ARTHRITIS FOUNDATION	100
U S O	100
NATIONAL DUES & Miscl. Expense	225
TOTAL	$6075

When You Are Asked To Give Next Tuesday!

Reconstruction Review
of Rebuilding—Remodeling—Repair Progress In Belmond Since October 14, 1966

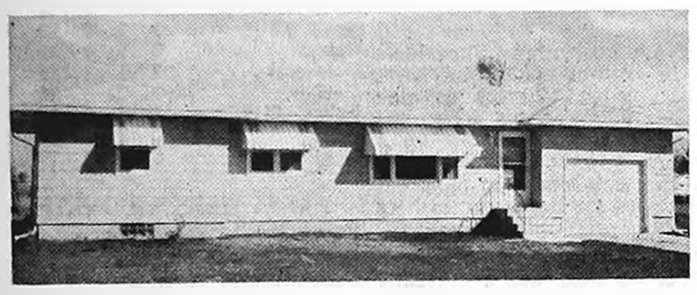
New Home of the Russell Beenken Family 4th Ave.

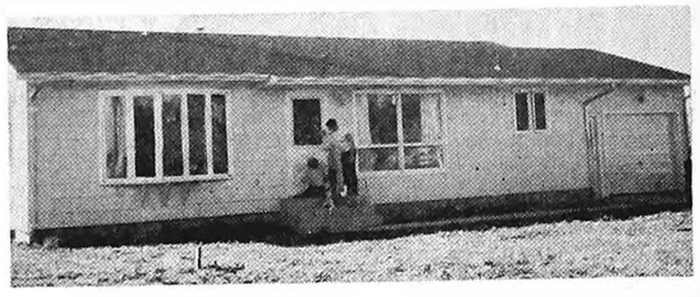
New Home of the Jerry Kaduce Family — Luick's Lane

New Home of the Norman Pals Family 4th Ave. NE

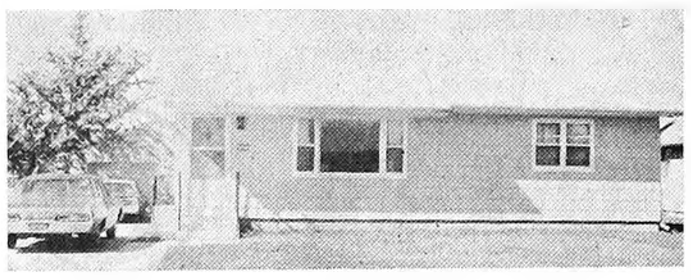
New Home of the Ed Bohning's on 2nd Ave. NE

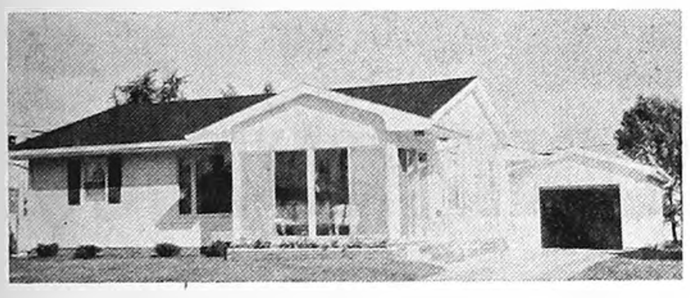
New Home of the Dr. A. M. Larson's 2nd St NE

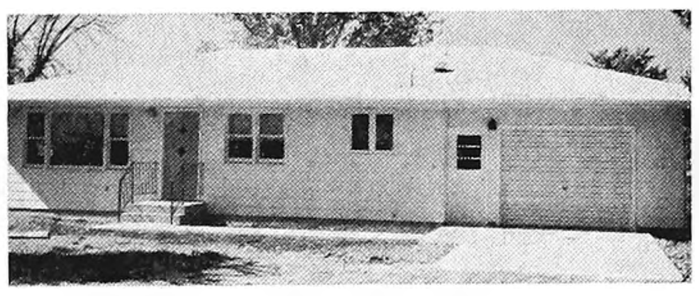
New Home of Helen Dorr 6th Ave. NE

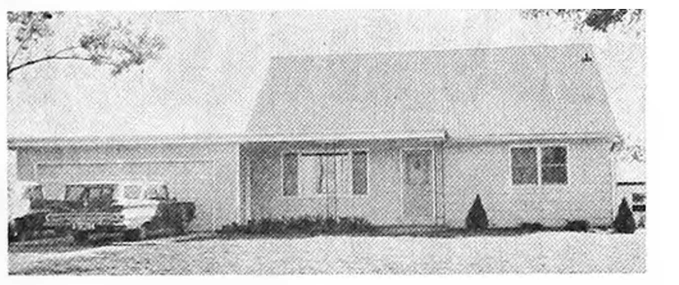
New Home of the Cliff Johnson's 2nd Ave. NE

We also appreciated the opportunity to be of help to the many others who required assistance in repairs and in rebuilding.

PAUL DORR — General Contractor BELMOND PHONE 444-2265

S/Sgt. Pat Dillon security advisor to advisory team

(Special to The Independent)

II FIELD FORCE VIETNAM (10), Long Binh — In 1965 the American advisory in Vietnam celebrated its first anniversary in the program of placing advisory teams at the district level in Vietnam. When one of the advisors was asked to sum up his year's experience, he replied, "It was a great year, especially the three times that a Vietnamese regiment had to help us fight our way into the district."

Times have changed. So much in fact that in the district of Trang Bang, 30 miles northeast of Saigon, the strong VC force has been whittled down to squad and smaller groups. The district senior advisor is a civilian, Thomas J. Medlock; Staff Sergeant Patrick M. Dillon of Belmond is the security advisor.

Closely woven team

Until recently, the U. S. military and civilian USAID advisory efforts were loosely coordinated. Today, the two efforts are closely woven into a single team. The basic plan calls for the military to provide security while the civilian aid agencies help the people build their economy, government and public service programs.

In Trang Bang district, the military did their job so well that now the civilian programs and manangement are being put in the driver's seat. Throughout the district, small cottage shops have been re-opened.

What? Popsicle factory?

In one village, almost the entire population works producing kitchen knives, hatchettes and balance scales. In a nearby village, the local priest is teaching rabbit ranching. Animal husbandry and crop production is on the rise. Trang Bang itself even has a popsicle factory!

With the presence of ARVN and US battalions operating in the area for the past year, the main road to Saigon is heavily traveled by commercial traffic. But until recently the district was cut in two by a bridge blown by the VC in 1963. Today that bridge has been rebuilt and the road rebuilt to handle light vehicles even during the rainy season.

Dillon familiar sight

Sergeant Dillon is a familiar sight to the villagers of Trang Bang as he travels about the countryside. He is continually on the go, checking on the progress of the numerour projects: bridges, market places, road repair, schools.

The number of projects completed and underway would make impressive reading . . . if statistics told the story. But as those who work and live with the Vietnamese in the outlying countryside know, "Figures on a chart will never refuse to harbor a VC or tell us of his plans. Only a man who is convinced that peace and progress lies with the Government will do that."

Or put it more simply, "A man who has something to lose, has something to fight for."

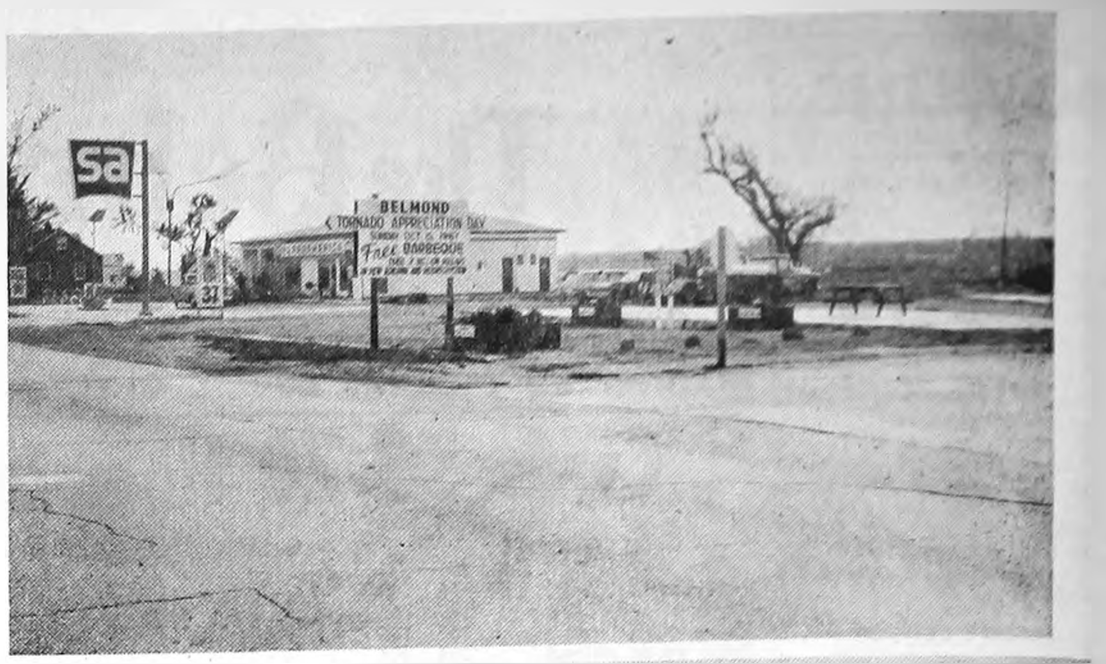

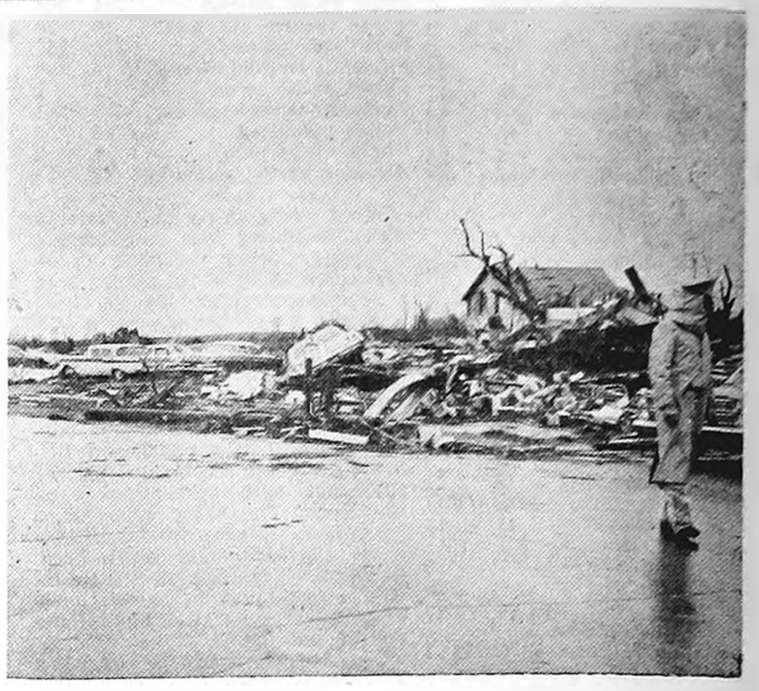

PILED-HIGH RUBBLE dominated view toward the southwest taken at the intersection of Main street and Highway 69 (right) as Highway Patrolman was photographed directing traffic on the day following the tornado. View above taking in essentially the same area shows southwest corner of intersection cleared of debris through the joint efforts of the Culture Study and Progress clubs to constitute the hub of the proposed riverside park. Pollitt's Auto Service is back up, after total demolishment in the disaster; but the Belmond township hall and former Rowat-Murray office building and large garage are gone from the scene. Scraggly, wind-battered tree near center of both pictures constitutes the only point of reference visible in both photographs.

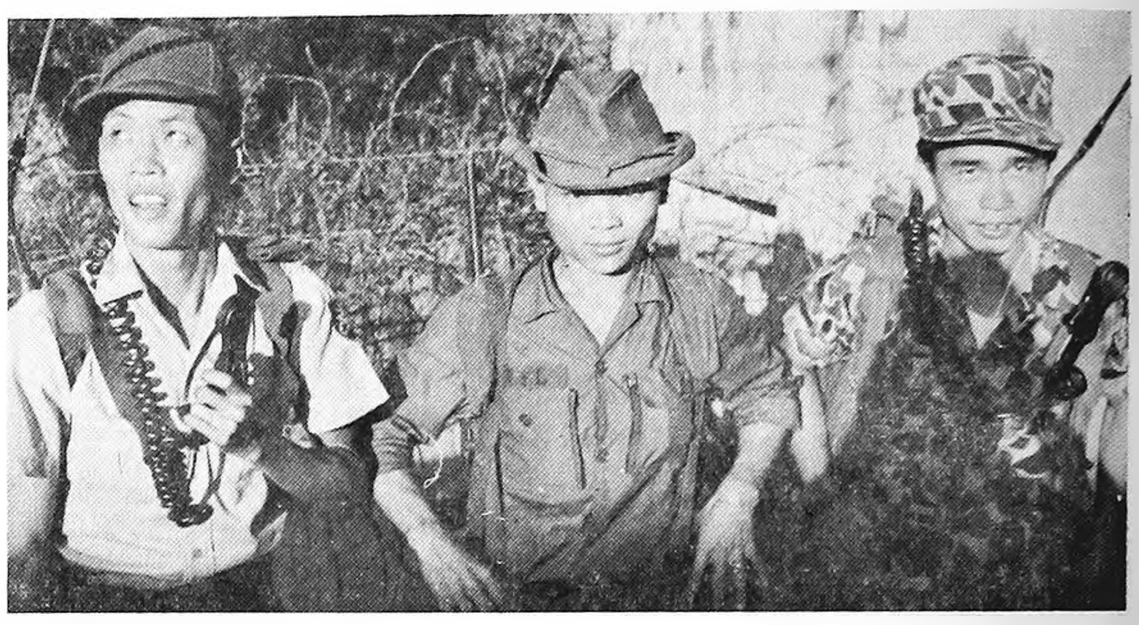

LONG BINH, VIETNAM — Personnel with which Sergeant Dillon maintains liaison relationship in carrying out his duties are pictured here (left to right): a Regional Soldier, National Field Forces Policeman and Popular Forces Soldier. Picture was taken by the Information Office of the 2nd Field Force just before the South Vietnamese men moved out on a dragnet operation looking for Viet Cong suspects.

Reconstruction Review...
of Rebuilding—Remodeling—Repair Progress In Belmond Since October 14, 1966

All New We 3 Market on Belmond's Main St.

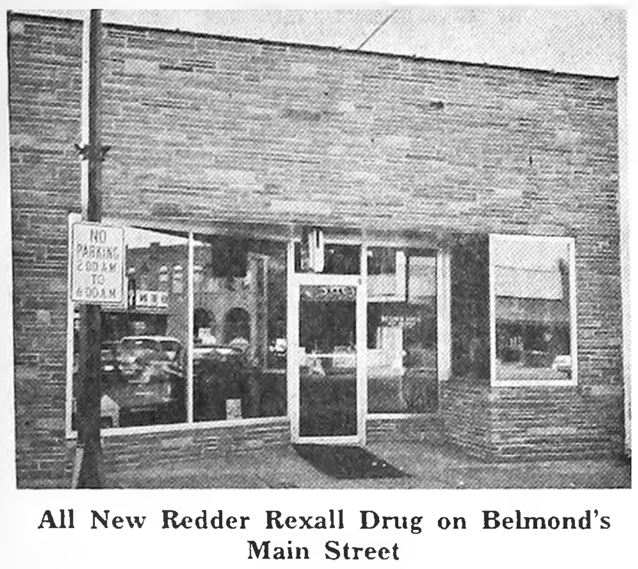

All New Redder Rexall Drug on Belmond's Main Street

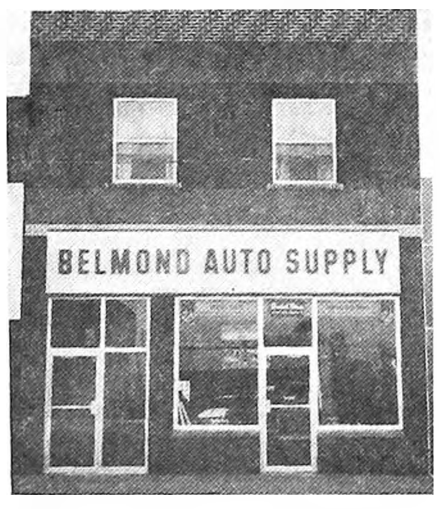

The new look of the Belmond Auto Supply on Belmond's Main St.

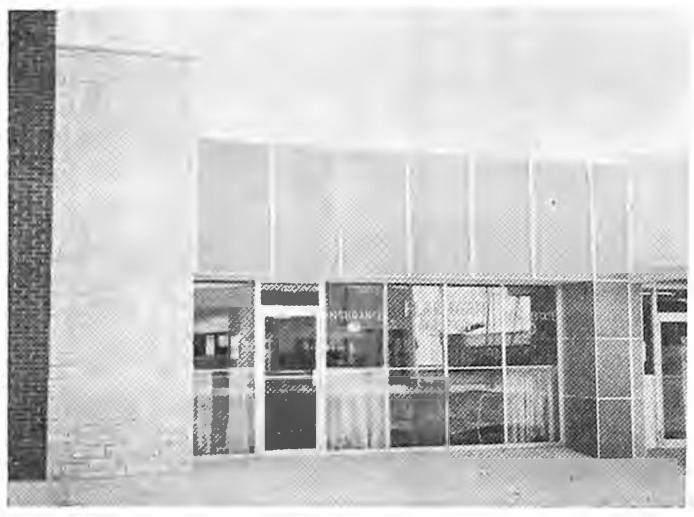
The All New Flanagan Agency Building — Replacing a former business building destroyed on Main St.

HELLAND & LONG
All New Helland & Long Implement Co. on Belmond's Main St.

All New Front on Lloyd's Hardware & Appliances — Belmond Main Street

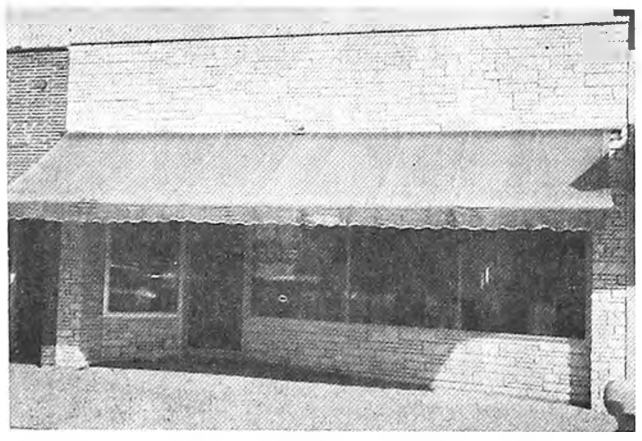
Waddington Store All New Front — Main Street

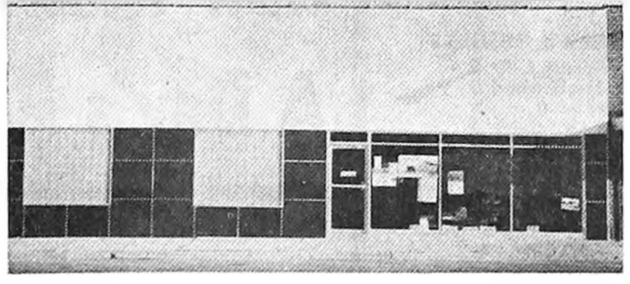
All New Front — Belmond Independent, Main Street

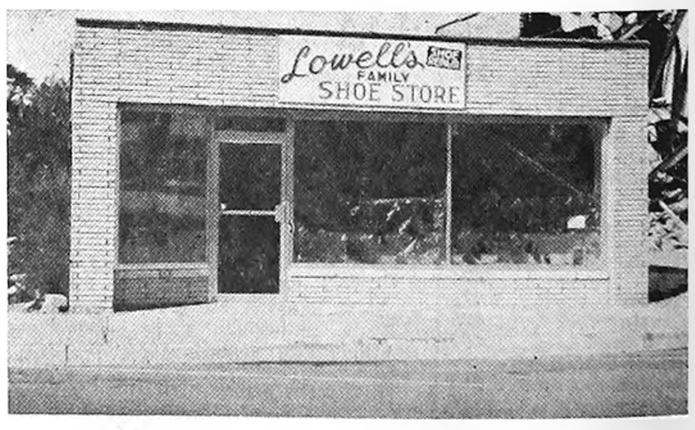

Lowell's Family Shoe Store A new Business on Belmond's Main St. Since the Tornado

Of the 43 window replacement jobs we had in Belmond following the storm the nine pictured here are all brand new in appearance. We were pleased to design them and feel that they give Belmond's Main street a new look. We also appreciated the opportunity to be of help to those listed here who required assistance: McLaughlin Bros. Chevrolet, Meints (now Iehl's) "66" Service, Berns Conoco Service, Pollitt Superamerica, Bert's Gun Shop, K Motel, Chapman Truck Stop, Joe's Skelly Service, Model Dry Cleaners, George's Auto Electric, Madsen Plbg. & Htg., Belmond Furniture, Rich's Tap, Kessler's Pharmacy, Jobco, Mason M-W Catalog Store, Town House Cafe, Dr. A. M. Nelson, Mennenga Sinclair Service, Style Shop, Janson Barbershop, Dougherty Jewelry, P & G Market, Millie's Fashion Center, Lloyd's Body Shop, Ted's Shoe Store and Harold's Clothing, Coast to Coast Store, State Liquor Store, IEL & Power Co., Kinseth Plbg. & Htg., Belmond High School, Armour Agr. Chemical Co., ACCO Seeds, Inc., Gamble Store.

Eddy's Paint & Glass PHONE 582-4241

147 — WEST K STREET **FOREST CITY, IOWA**

RECONSTRUCTION REVIEW . . .

of Rebuilding-Remodeling-Repair Progress

In Belmond Since October 14, 1966

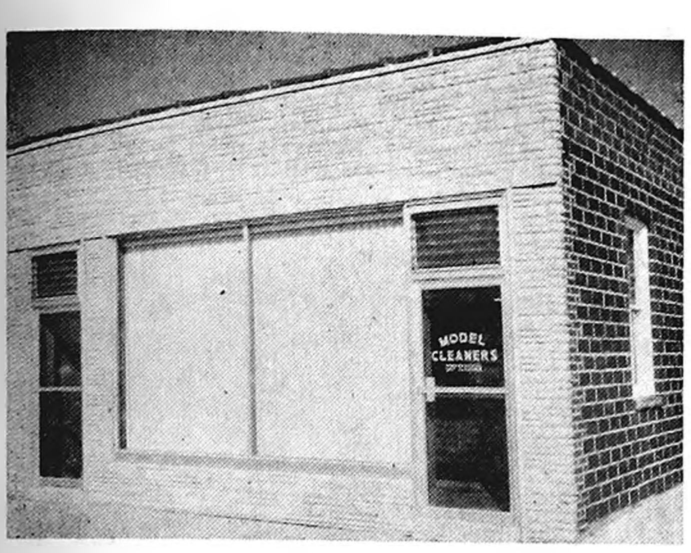

Rebuilt Model Dry Cleaners—Main St.

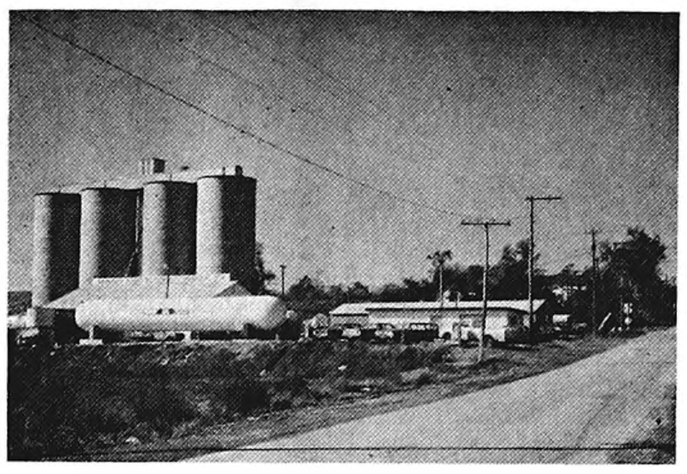

View of Part of Armour Agr. Chemical Co. Restored Fertilizer Plant — West Main St.

Rebuilt Berns Conoco Service, Corner Hwy. 69 and Main St.

Restored Hill Motel Hwy. 69 & 3rd St. NE

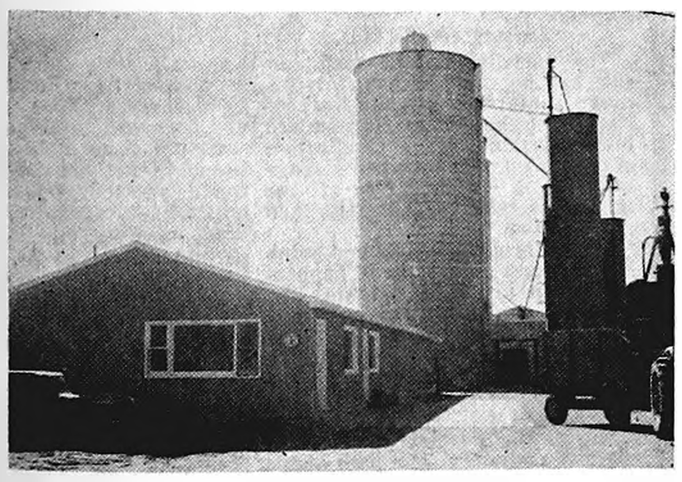

New Office—North Central Grain Main St. West

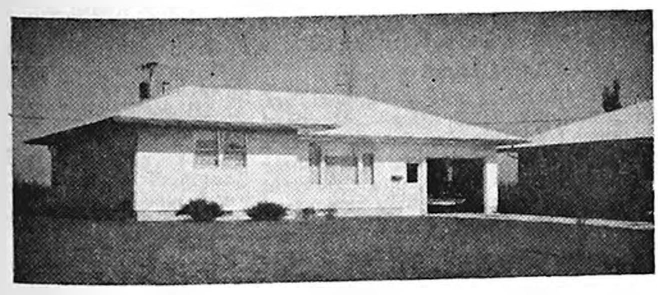

New Home of Louis Mennenga East Gate Add.

WE ALSO APPRECIATED THE OPPORTUNITY TO HELP THESE PROPERTY OWNERS WHO REQUIRED ASSISTANCE IN REPAIRS AND REBUILDING . . .

BELMOND READY MIX
BELMOND COMMUNITY SCHOOL DISTRICT
BELMOND VETERINARY CLINIC
BEN FRANKLIN STORE
LARRY BEYER
BELMOND DEPT. STORE
BEN BAILEY
DON BANCROFT
BELMOND BIBLE CHURCH
FRED ASCHE
A & W DRIVE-IN
BY-LO FOOD MARKET
JOE BROOKS
BOWL MOR LANES
MERLE BONTE
DENNIS BRYANT
ED BOHNING
PETE BOHNING
ZELDA BOECHHOLDT
TED BONTE
BELMOND GREENHOUSE
BELMOND FURNITURE STORE
BELMOND INDEPENDENT
GLENN CRAPSER
LARRY CROTTY
LLOYD CUNNINGHAM
CECIL CARSTENS
ED CHAPMAN
BILL DEMPSEY
BILL DICKENSON
JOBCO
GEORGE HEGINGER
MRS. ALBERT FETROW
GEORGE'S AUTO ELECTRIC
SELMA GRIESY
CLAUDE HEARD
HELLAND & LONG
METHODIST CHURCH
JOE'S SKELLY
IEL & P CO.
GORDON KESSLER
KINSETH PLBG. & HTG.
ROLAND KINSETH
TRINITY LUTHERAN CHURCH
WALTER LAAKE
SEABO LAMFERS

VERN DIPPEL
LARRY DORR
LARRY FLANAGAN
DR. LARSON
NORMAN PALS
RUSSELL BEENKEN
JERRY KADUCE
RAY PALS
CLAIR FINN
HELEN DORR
STEWART ECKHOFF
A. R. DORR SONS
JOHN KRIENS
REDDER DRUG
WM. MEINTS
C. V. LARKIN, JR.
MADSEN PBLG. & HTG.
HILBERT MASON
MELVIN McMANUS
DR. NELSON
PASTIME CAFE
WARD MARTIN
STAN MOE
P & G MARKET
PACKARD ELECTRIC
NICK PASQUARIELLO
GUY PETERS
FRANK POLLITT
RAY PULVER
ALICE HEDGES
CLARENCE STEENHARD
CHUCK STALKER
MERLE BEEN
HUGH PORTERFIELD
HENRY STOKKE
KAY STECHER
THOMPSEN CLOTHING
HENRY JOHNSON
ACCO SEEDS, INC.
RUSSELL TIDEBACK
TRIGGS MFG. CO.
KING SOLOMON LODGE
DOUG WALROD
LuVERNE WESSELS
ROBERT WILSON

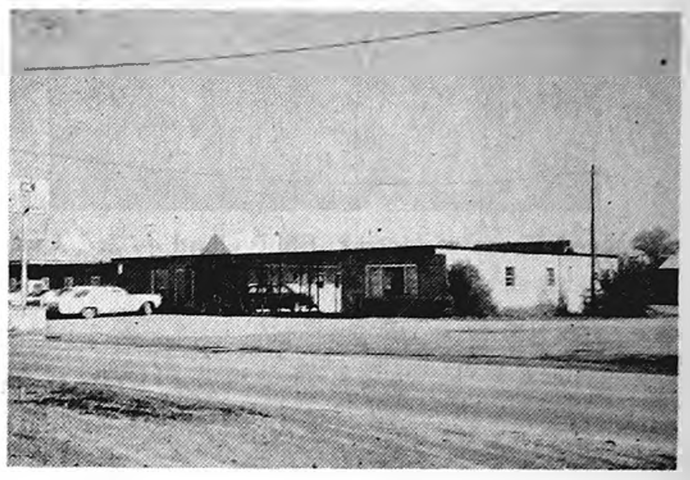

Restored & Enlarged K Motel — Highway 69

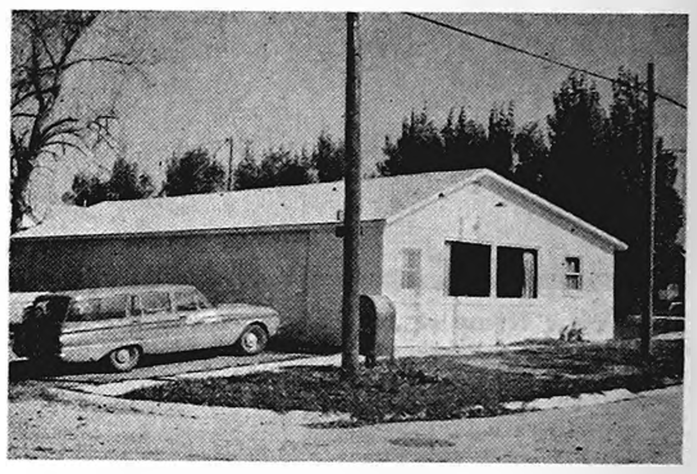

Rebuilt Ackerman Plbg. & Htg. Shop 5th St. NE.

New Home of Roger Johnson Family 6th Ave. NE

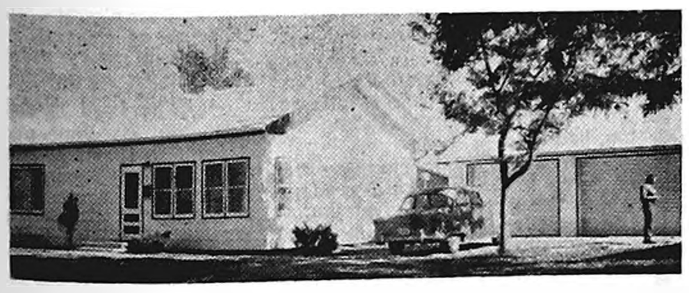

New Home of David Dorr family 2nd Ave. NE

Rebuilt Home of Wm. James Family 3rd. Ave. NE

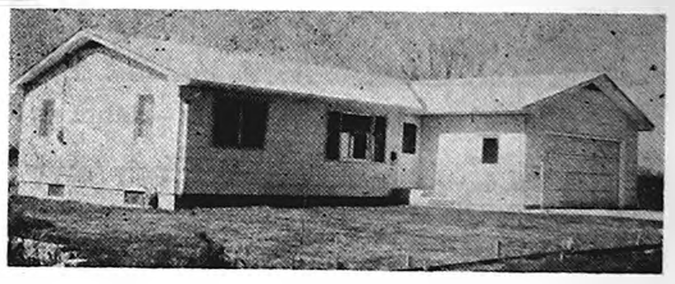

New Home of Ed Ackerman's 2nd Ave. NE

SPAHN and ROSE LUMBER CO.

BELMOND,
IOWA

DICK KRAPFL, Mgr.

"ONE PIECE OR A CARLOAD"

PHONE 2250

RECONSTRUCTION REVIEW . . .

of Rebuilding—Remodeling—Repair Progress In Belmond Since October 14, 1966

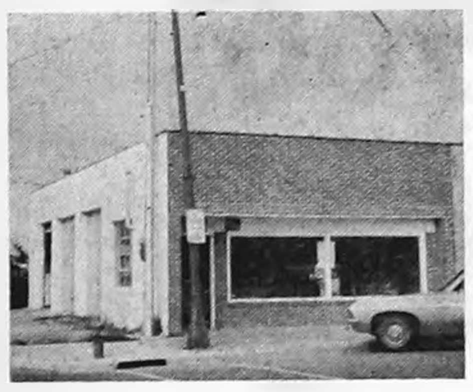

Rebuilt George's Auto Electric on Main Street

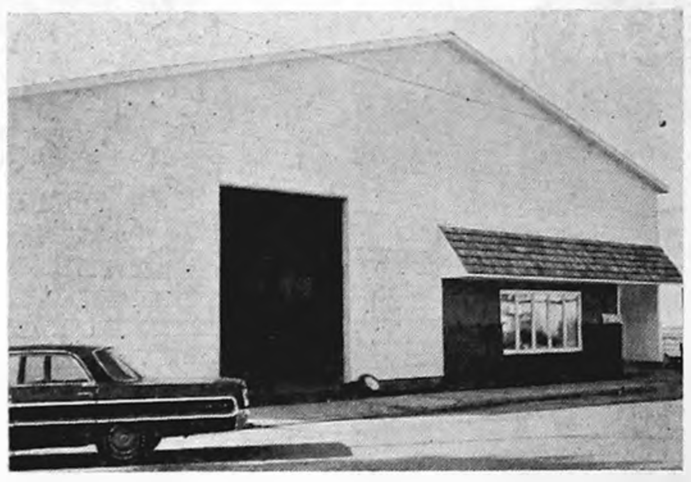

New Building Housing Fullerton Lumber Co. on Main Stret

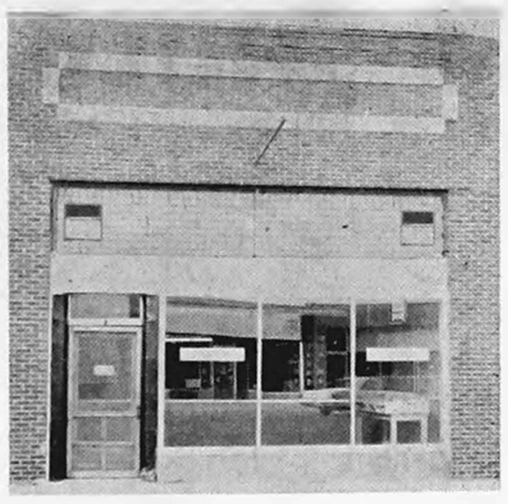

New Location, in Rebuilt building of State Liquor Store on Main Street

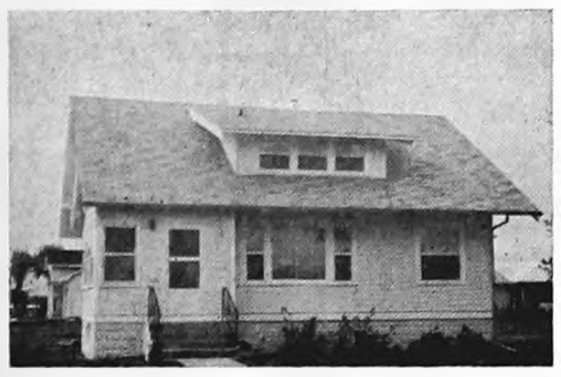

Restored Home of Hermia Shefveland — 3rd Ave. N

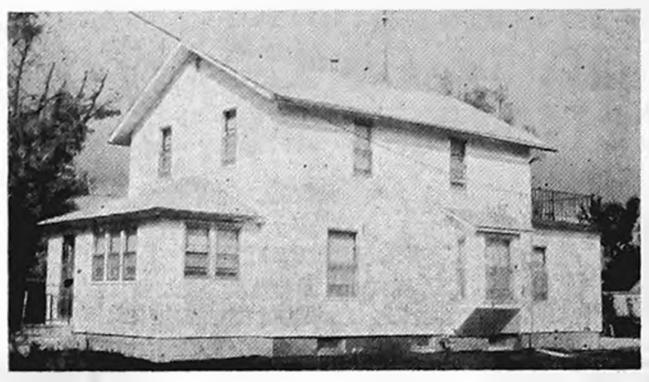

Restored Home of Ben Heginger — River Ave. South

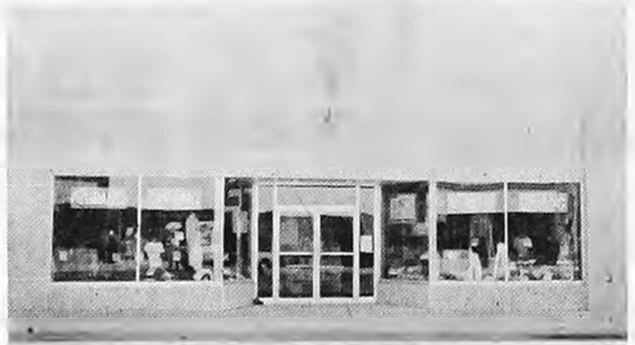

Restored Double Front Building—Housing New Belmond Department Store — Main Street

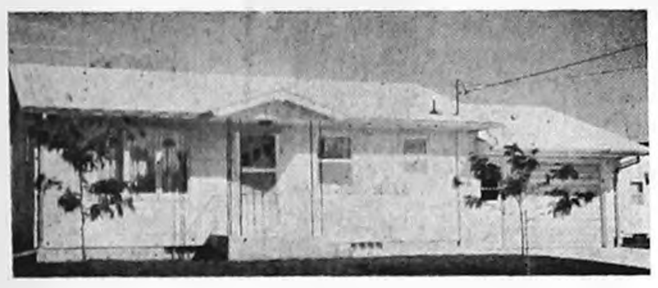

New Home of Joe Somas' — 7th St. NE

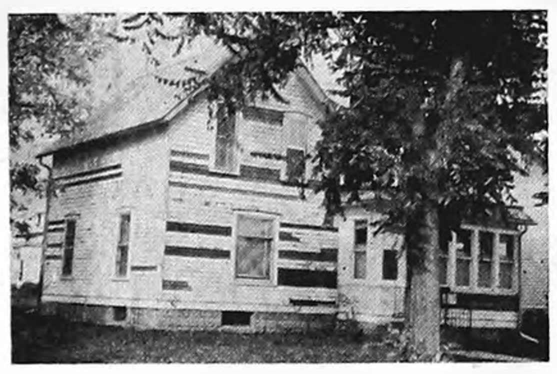

Restored home of Thelma Rikansrud — 1st St. NE

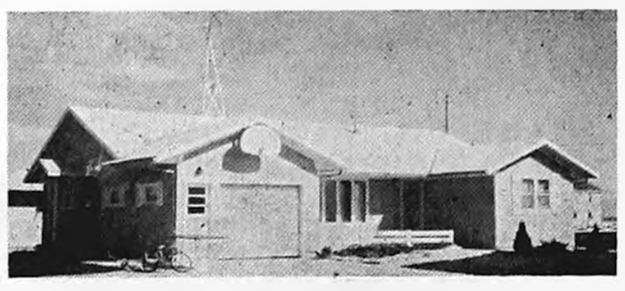

Restored Home of Floyd Broshar Family East Gate Addition

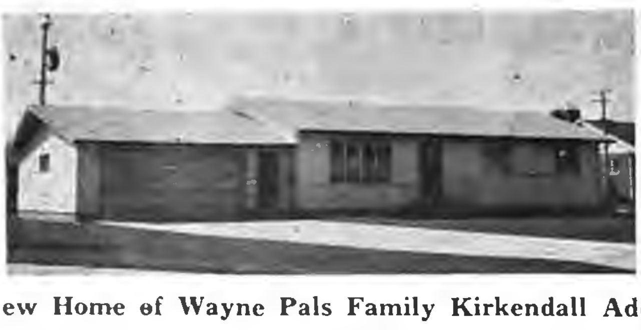

New Home of Wayne Pals Family Kirkendall Add.

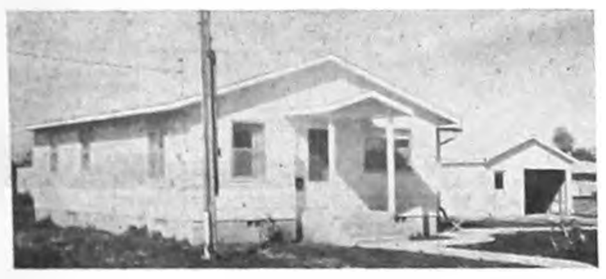

New Home of Al Stadtlander Family — 5th Ave. NE

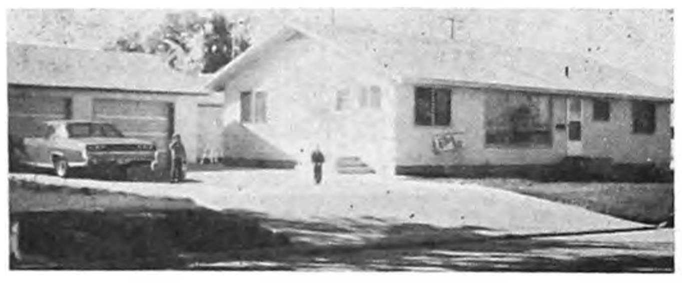

Restored & Enlarged Home of Roger Smith Family 7th St. NE

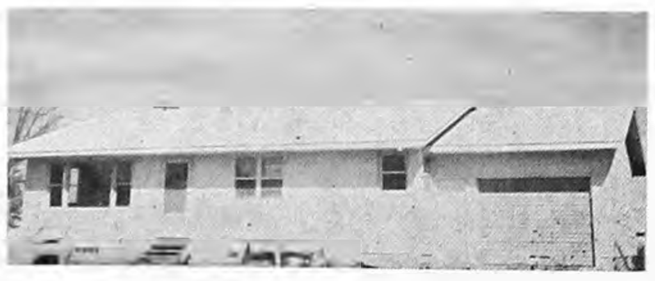

New Home of Harold Rierson Family — 4th Ave. NE

WE ALSO APPRECIATE THE OPPORTUNITY TO BE OF ASSISTANCE TO THE FOLLOWING PROPERTY OWNERS IN REBUILDING — REPAIRING AND REMODELING.

Coast to Coast store, Dick Smit, Pete Bohning, Wayne Bell, Vera Jones, Mrs. Percy Swenson, Chris Friesleben, We 3 Market, Lowell's Family Shoe Store, Lloyd's Hardware & Appliances and Larry Main

TED MEYER and SONS General Contractors

PHONE 2914 — BELMOND

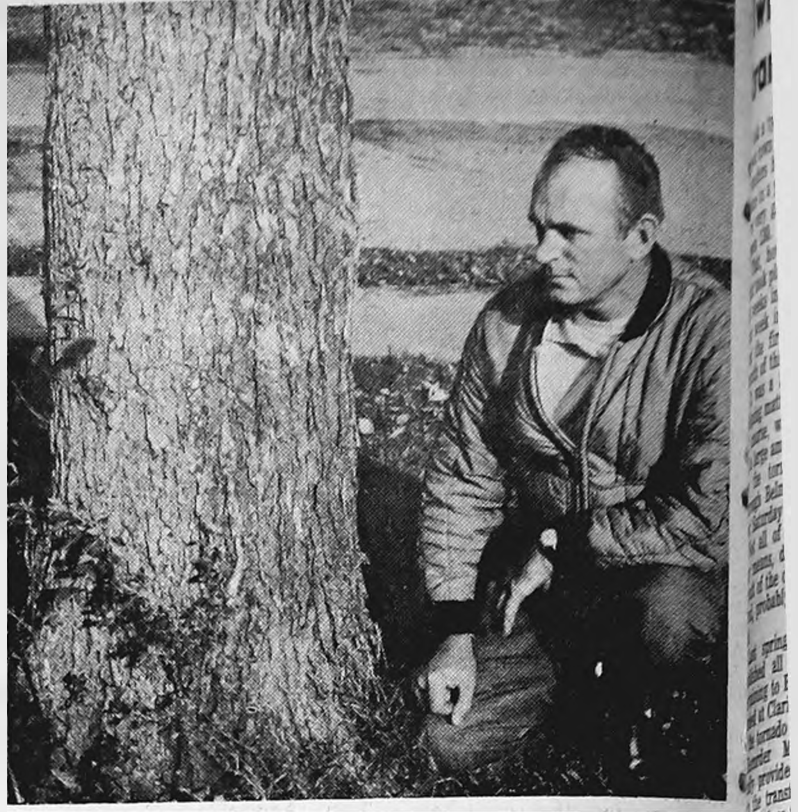

THIS WAS THE SPOT where Postal Carrier Maynard Holmgaard lay for more than five hours following last October's tornado, almost wholly concealed by a grain bin that wrapped around the tree in the Leslie Whipple yard at 316 Second avenue SE by which Mailman Holmgaard is kneeling. He was just a block south and one west of his own home when the disaster brought his Oct. 14th mail deliveries to an abrupt halt. Accompanying photograph shows type of grain bin — presumably from Farmers Grain company — that clobbered Maynard. It came to a halt after colliding with a telephone pole and car a block or so to the east of where Maynard came to grief.

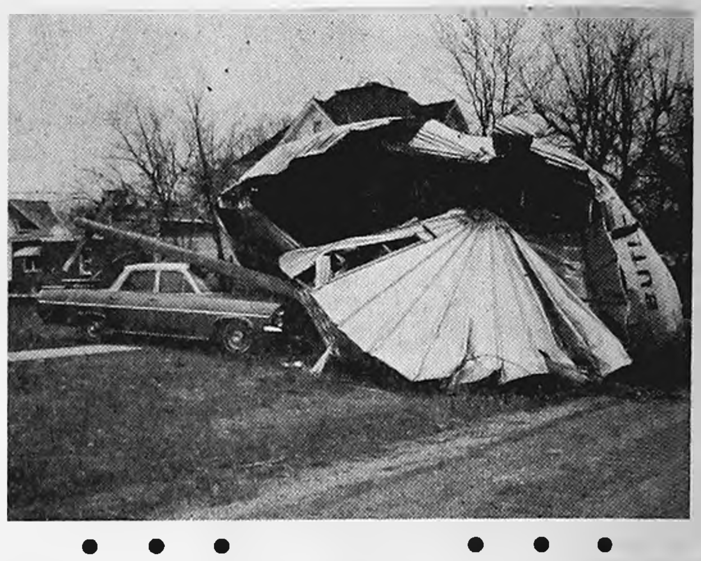

• • • • • •

After being listed tornado victim, M. Holmgaard on road to recovery

"No sign of Maynard yet?" was a question heard a hundred times — perhaps, literally, hundreds of times — during a span of anguished hours a year ago last Saturday as search parties combed tornado rubble looking for the last suspected casualty of the disaster of Oct. 14th.

Six names were on the list of known dead, persons whose lives had been snuffed out by the roaring wind that levelled millions of dollars' worth of Belmond property.

It speaks for the sort of fellow that Maynard Holmgaard is that time and again after friends or family members had exchanged answers to "Where were YOU?" that the next question was, "Have they found Maynard?"

Vaguely recalls hail

The friendly, smiling mail carrier was hurrying through his delivery route in the south part of town when the twister churned into town. His lone, vague recollection of that awful moment when disaster struck is of hail bouncing off the bill of his deliveryman's cap. Then . . . nothing.

Clocks throughout Belmond pointed silently to the hour it happened, 2:55 p. m. Within minutes, the search for victims was anxiously on. Demolished homes and business places were carefully investigated and gave up their injured — in a few cases, their dead.

But night fell, and the whereabouts of the popular postman remained a mystery. The path of his route was covered . . . again, and again, and again. It was five hours after Maynard had been scurrying to complete his rounds before the rain could catch him that three firemen from Humboldt cast their flashlight beams on a large grain bin draped awkwardly around a tree in the Leslie Whipples' front yard at 316 Second avenue SE.

Beam found a shoe

Just who it was — Roger Day, Fred Funk, W. E. Stow — Maynard doesn't to this day know. Searchers had repeatedly beaten the same path; but this time, one flashlight beam fell on a nearly concealed shoe. An excited, closer look revealed another shoe. They were occupied; and there, as last, was Maynard.

At the Belmond Community hospital, it was quickly found that a devastating injury to the back of his head has caused such an extreme loss of blood that a test registered no blood pressure whatever.

As Plasma dripped steadily into Maynard's veins and doctors worked feverishly to sustain a spark of life, the rumor circulated time and again that the tornado's toll was up to seven. Maynard Holmgaard, too, had died.

Each time the rumor was corrected faces broke into smiles. Meanwhile, the fight for the mailman's life went on.

Worked on till 7:00 a.m.

As an ambulance sped him to Mason City where he could get the attention of specialists a crisis occurred when the flow of plasma temporarily ceased. But the lifegiving fluid then resumed its course into the thirsty veins and Maynard arrived at Mercy hospital in a condition no better — but at least no worse — than when the trip was undertaken.

Doctors worked steadily over the horribly injured man until 7:00 o'clock the next morning, when emergency procedures to get him past the gravest crisis had met success. Then came a time of prayerful waiting to see if he would continue to hold his own, and progress to a point of perceptible improvement.

For a week Maynard lay in a coma. He knows of that anguishing period of time only what he's been told by his wife, Helen. But the weekend following the disaster found him feebly aware of his surroundings and the faces he saw passing by his bed.

Right arm shattered

Besides the injury to his head, his right arm had been so severely damaged by the ripping metal of the demolished bin that the doctors could only speculate whether the member could be saved — or whether amputation would be necessary.

It was not until Nov. 18, a month and four days after the tornado, that his general physical condition had sufficiently improved that surgery could be undertaken to preserve the arm. Bone from his hip was borrowed to be pinned to the shattered bone in his upper arm. It looked not only as if Maynard would "make it," but as if the arm might be salvaged, too.

Maynard was still no more than partially aware of the battle that had been going on in the hope of returning him home a whole man — or at least, a man entitled to hope that he might one time be whole again.

That rap on the head has deprived his mind of almost all recollection of the month that followed the storm. He remembers readily enough, though, the day he was permitted to return to his family. It was Nov. 28th, his 44th birthday.

Vision, balance affected

Maynard's vision had been seriously affected and he saw things as through a dense fog. Then, as the world about him brightened, he found that his distance perspective left him unable to tell if an approaching car was a block away — or 25 feet away. "Tunnel vision," he was told.

Now, not only is his distance judgment mending but he is able to read more and more extensively. The "fog," he says, has dwindled to merely a thin haze.

A disturbed sense of balance that gave him some rather nasty spills before he adjusted to it is also steadily improving. His speech, which was painfully halting and found him often grasping futilely for words that impishly eluded him, has returned almost to normal.

Maynard works with that arm, too. At first almost useless, regular exercise of various natures has made it a pretty useful piece of equipment once again.

"The Lord spared me"

During his long period of recuperation that now stretches back a full year, Maynard has refused to become discouraged. Never a particularly religious person, except to have faith that a Supreme Being has a hand in the way the world wags, Maynard accepts simply that the Lord chose to spare him and helped bring about his recovery.

In mid-December he is to return to Mason City for examination by the doctor who was principally responsible for his treatment when, hardly half alive, he was rushed to Mercy hospital what seems like ages ago. Maynard is anxious to go back to work, "just as soon as I can do the job right."

This does not mean, doing it "after a fashion," Maynard emphasizes with a grin. Then he goes on to explain that a nurse who had the care of him much of the time he was in Mason City used to chuckle

(Continued on next page)

Twister prompted many transfers of land here

Ask a typical realtor in a typical Iowa town of 2,500 how many land transfers he might expect to take place in a year's time and the odds are very great that he would not guess 130.

That, however, is the number that took place in a period of about 50 weeks in Belmond between the last week in October of last year and the first week in the same month of this year.

It was a busy real estate year! Helping matters along no little bit, of course, was the rearrangement of a large amount of local property by the tornado that rampaged through Belmond just a year ago last Saturday — Oct. 14.

Not all of the transactions, by any means, developed as a direct result of the disaster. On the other hand, probably a majority of them did.

Last spring, The Independent published all the deed transfers pertaining to Belmond property recorded at Clarion between the date of the tornado and March 9.

Recorder Marje Mishler has kindly provided The Independent with the transfers that have been recorded since the latter date up to Oct. 7. If the dates appear out of order in some instances, that is due to the date of filing.

Here are the deed transfers for approximately the past seven months:

3-13 — Ethel Papousek to Amedeo B. Rossi and Don J. Barbieri for $1.00 plus other valuable consideration, W 2/3 of Lot 2, Blk 24, Original Town of Belmond.

2-21 — H. C. and Neva Hansen to Donald J. and Alpha J Olson for $1-plus, W 1/3 of Lot 1, Blk. 24, Original Town of Belmond.

2-21 — R. W. Courson et al and Methodist Church of Belmond to Donald J. and Alpha Olson for $1-plus, W 1/3 of Lot 1, Blk. 24, Original Town of Belmond.

3-16 — Iliah Sorenson to Cleatis J Harty for $1-plus, Lot 1, Blk. 21, Railroad Addition.

1-19 — Stanley B. Sorenson et al to Raymond J. and Eva Ainger (consideration not noted), Lot 7, Blk. 21, First Addition.

3-31 — Colonial Homes, Inc., to Kenneth R. and Constance Schmale for $1-plus, Lot 1 in Bel Chris Manor Addition.

3-10 — Russell J. and Maxine Dorr to Patrick Quigley for $1-plus, portion of Lot 2, Blk. 16, Railroad Addition and parcel of adjoining land lying west of Rock Island railroad right-of-way.

4-21 — Anna and Bert Lauen and Marie H. Lauen to Larry R. and Vicki L. Hansen for $1-plus, Lot 1 except E 28 ft. in Blk. 3, Bartholomew's Addition.

4-25 — Anna M. Soma to Sylvia E. Soma for $10,000, a tract of land in Blk. 7, Luick's Addition.

4-20 — Ethel Papousek to Belmond Industrial Development Corp. for $1-plus, N½ of Lots 1 and 2, Blk. 21, Original Town.

4-24 — Edward A. and Bernice Bohning to Robert L. and Eleanor M. Robertson for $1-plus, Lot 1, Blk. 27, First Addition.

4-28 — Jessie E. and Edward Wilkans to Gordon P. Sandman for $1-plus, S½ of Lots 1 and 2, Blk. 4, Original Town.

4-29 — Gordon and Sharon Morris to Harold D. and Celestia F. Loden for $1-plus, Lot 4, Blk. 2, Eastgate Addtion.

5-1 — Sena Ziska to Belmond Industrial Development Corp. for $5,350, S½ of Lots 7 and 8, Blk. 23, Original Town.

11-26-'66 — Lloyd C. and Grace Ridge to Lyle H. and Frances M. White for $1-plus, E 60 ft. of Lot 3, Blk. 19, Morse Brothers Addition.

5-3 — Spahn & Rose Lumber Co. to Jerry D. and Jerrilea J. Kaduce for $1-plus, Lot 5, O'Larry Addition.

4-27 — Walter W. and Vivian Saunders to Donald M. and Dona L. Cleveland for $1-plus, Lot 1 in O'Larry Addtion.

5-4 — Rex W. and Juanita E. Elphic to George H. and Janet M. Crawford for $1-plus, Lot 6, Blk. 14, Railroad Addition.

4-25 — F.E.S.C.O. Inc. to R. W. Courson for $1-plus, Lot 3, Blk. 8, Town of Belmond

4-21 — R. W. and Virginia E. Courson to Kenneth W. and Janice R. Ollinger for $1-plus, Lot 3, Blk. 8, Town of Belmond.

4-26 — Carroll A. and Jeanne Bamford to Ted D. and Wanetta B. Behrends for $1-plus, E 60 ft. of N½ of Lot 2, Blk. 12, Morse Brothers Addition.

5-1 — Emma Johnson to Russell J. and Marvis Tideback for $1-plus, Lot 2 and portion of Lot 3, Blk. 1, Bartholomew's Addition.

(Continued on page 7)

● Holmgaard—

(Continued from preceeding page)

at his repeated use of the phrase.

Not given to pessimism

Anxious to learn how he was improving, she would ask, could he now do "this" . . . or "that." And refusing to acknowledge pessimism, Maynard would reply with tempered enthusiasm, "After a fashion."

Now, resting the better part of three whole fingers in that dent in his skull to show where the bin "got him" and pumping his right arm to demonstrate how nicely it's coming along, Maynard is ready to speak confidently of his outlook for the future.

Maynard is making it — and you know he WILL make it . . . a lot better than just "after a fashion."

QUARTERLY FINANCIAL STATEMENT AND SUMMARY OF PROCEEDINGS

School District Belmond Community, Hancock, Franklin and Wright Counties.

I do hereby certify that this report is a true and correct statement of the financial matters of the board of said district for the quarter ending September 30, 1967.

Pearl B. Ubben, Secretary

FINANCIAL STATEMENT

Schoolhouse Fund		
Balance from Previous Quarter	31,852.40	
Total to Account for		31,852.40
Total Warrants Drawn During Quarter		643.73
Balance at End of Quarter		32,496.13
General Fund		
Balance from Previous Quarter	75,396.41	
Total Receipts for Quarter	39,662.98	
Total to Account for		115,059.39
Expenditures		
Regular Salaries Paid for Quarter (Teachers, Janitors, Officers, etc., grouped)	103,249.53	
Other Warrants Issued — amount	104,975.04	
Total Expenditures		208,224.57
Balance at End of Quarter		-93,165.18

Summarized Proceedings Pertaining To Financial Matters And Expenses Of This Quarter

7-3-67 Motion by Lonnevik and seconded by Tomson to approve the bills. Motion carried.

8-8-67 Motion by Andrews and seconded by Cox to approve the bills. Motion carried.

9-5-67 Motion by Tomson and seconded by Cox to approve the bills. Motion carried.

Name of Person, Firm or Corporation to Whom Paid	Amount
Ackerman Service, Plumbing	421.88
Agricultural Engineering & Vog. Ag. Voc. Ag. Supplies	1.75
American Ass'n for Health, Physical Education	3.50
The American School Board Journal, General Expense Adm.	4.50
Advanced Systems, Inc., General Inst. Cost	1.27
Audio-Visual Aids, Audio-Visual Aids	3.55
Audio Visual Center, Audio-Visual Aids	9.00
Barry Oil Company, Gas & Oil	201.30
Owen Bateson, Travel Expenses	21.50
Doug Bellei Painting Construction, Repair of Building	43.00
Belmond Auto Supply, Repairs	140.25
Belmond Laundromat & Dry Cleaning, Dry Cleaning	30.00
Belmond Motors, Inc., Repairs	80.71
Belmond Publishing Co., Printing & Supplies	358.49
Belmond Transfer, Gen. Inst. Cost	9.47
Belmond Volunteer Fire Dept. Fire Marshall	40.00
Berns Conoco Service, Repairs	71.40
The Bicycle Journal, Library	3.00
Blue Cross & Blue Shield, Insurance	2,222.15
Carleton Stewart Music Co., Music Supplies	343.75
Keith Carlson, Voc. Ag Mileage	334.35
Central Telephone Company, Telephone	347.94
Chamber of Commerce of U. S., Voc. Ag. Supplies	3.00
City of Belmond, Water	668.33
Clarion Rewind Service, Heating & Ventilation	32.00
Coast To Coast Store, Supplies	77.64
Croft Educational Services, Professional Chges.	640.52
Curriculum Laboratory, Voc. Ag. Supplies	1.00
Max Degan, Custodial Preservatives	87.25
Doane Agriculture Service, Inc. Ag. Supplies	14.50
Educational Publication Services, Voc. Ag. Supplies	3.00
Educational Record Sales, Inc. Music	11.13
Equitable Life Assurance Society, annuities	100.00
Don A. Faris, Mileage (Travel Expenses)	128.45
Farm and Town Lumber Yard, Vocal Music	10.08
Farner Bocken Ft. Dodge, Cleaning Supplies	34.48
First State Bank, Withholding & Interest	14,681.27
Followwill Implement & Feed Co., Repairs	2.32
Fullerton Lumber Co., Repairs	208.89
Future Farmers of America, Voc. Ag. Supplies	47.70
Guidance Associates, Audio-Visual Aids	26.20
Helland & Long Implement Co., Repairs	26.09
The Holes Webway Co., Voc. Ag. Supplies	8.10
Interstate Printers, Voc. Ag. Supplies & P. E.	77.60
Iowa Association Of School Boards, General Board Expense	135.00
The Iowa Center for Research in School Administration, General Board Expenses	165.00
Iowa Electric Light & Power Co., Electricity & Gas	1,649.16
Iowa Public Employees' Retirement system IPERS	13,027.54
Iowa Employment Security Commmunication, F.I.C.A.	17,937.50
Iowa State Agency for Surplus Property, Supplies	54.00
Iowa State University, Drivers Training	5.91
The James F. Lincoln, Arc Welding Foundation, Voc. Ag. Supplies	4.56
Johnson Service, Company, Heating & Ventilations	36.35
Robert Kalkwarf, Dynometer	185.00
Kessler's, Repairs of Bldg.	309.20
Kinseth Plumbing & Heating, Heating & Ventilations	104.65
Klipto Printing & Office Supply Co., Gen. Board Expenses & Supplies	115.81
LeFebure Corporation, General Board Expenses	72.50
Leighton Supply Co., Other Equipment	49.40
Lloyd's Body Shop, Drivers Education	10.00
Lloyd's Hardware, Voc. Ag. Supplies & Repair of Bldg.	56.84
Lloyd's Standard Service, Drivers Education	2.50
McLaughlin Bros. Chevrolet Inc., Business Repairs and bus	2,841.44
Mason City Glass & Paint, Inc., Repair of Bldg.	62.48
Mellinger's Inc., Voc ag Supplies	7.92
Midwest Visual Education Service, Audio-Visual	7.00
National Bag Mfg Co., Inc., Cleaning Supplies	46.55
Dr. Alan M. Nelson, Other Expenses	55.00
Oscar Nelson Gravel Co., Upkeep of Grounds	22.83
North Central Ass. of Colleges & Secondary Schools, Gen. Instruction Expenses	50.00
North Central Grain Co., Upkeeping of Grounds	49.75
Northwestern Mutual Life Ins. Co. annuities	75.00
OK Rubber Welders, Tires and Tubes	628.12
Packard Electric Co., Electrical Equipment	268.99
Patterson, John, Ind. Arts	60.00
Payroll, Payroll	103,249.53
Peterson Construction Co., Repairs of Bldg.	31,972.60
Pigott Supply Company, Attendance Services	875.23
Pollitt Service, Voc. Ag. Supplies	5.88
Popular Library, Inc., Drivers Education	7.20
Prentice-Hall, Inc., Professional Books	9.20
Record Club of America, Vocal Music	34.11
Redder Rexall Drug, P. E.	91.96
Ribbon & Carbon Supply Co., General Board Expenses	17.62
Rock Island Motor Transis, Physical Education	4.77
Rowan Lumber & Grain Co., Repair of Bldg.	213.88
Albert Rubendall, Garbage Disposal	30.00
Sam's Glass & Radiator Service, Repairs	12.00
Sieg-Fort Dodge Company, Repairs	8.77
The Soy Bean Digest, Voc. Ag. Supplies	6.00
Spahn & Rose Lumber Co., Repair of Bldg.	130.75
Ernest Stadtlander, Travel Expense	39.60
Standard Oil Company, Gas and Oil	340.91
Steele Memorial Clinic Health Supplies	36.19
Town and Country Hardware, Repairs of Bldg.	105.26
Town of Goodell, Water	21.10
Town of Rowan, Water	15.00
Treasurer of State Iowa, Income Tax	1,971.83
Pearl B Ubben, Mileage	6.00
Velsicol Chemical Corporation Voc. Ag. Supplies	5.00
Vocational Agricultural Farm, Voc. Ag. Supplies	29.92
Vocational Agriculture Service, Voc. Ag. Supplies	37.21
What's New in Home Economics, Home Ec.	7.00
The H. W. Wilson Company, Library Supplies	38.76
Tomson Insurance, Insurance	4,824.55
Hawkeye Truck Equipment, Equipment	4,400.00

RECONSTRUCTION REVIEW ...

of Rebuilding—Remodeling—Repair Progress In Belmond Since October 14, 1966

Restored P & G Super Market — Main St.

SKELLY
SKEL

All new Joe's Skelly Service Station
Corner Main St. & Hwy. 69

New Home of Jerry Dorr Family — 5th St. NE

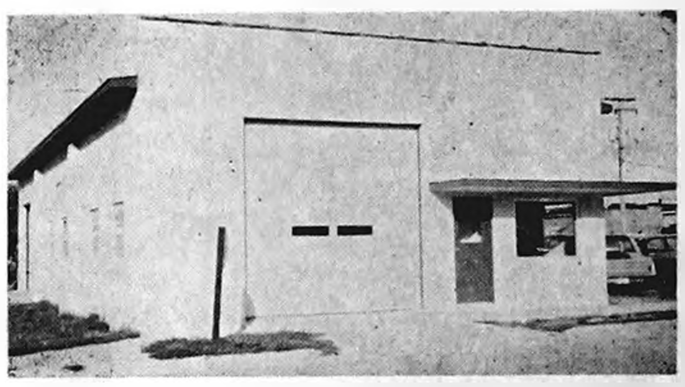

All New Lloyd's Body Shop —

SUPERAMERICA

Frank Pollitt's All New Superamerica
River Ave. Hwy. 69 S

ie
Iowa Electric

Restored Office of IEL & P Co. Main Street

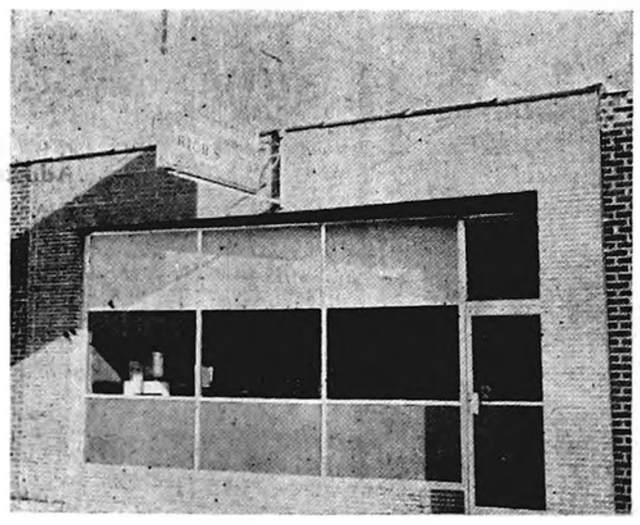

Restored Rich's Tap — Main Street

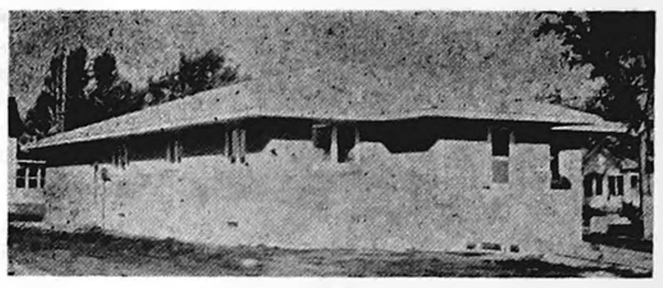

New Home of Geo. Heginger's 2nd Ave. NE

New Home of Roy Hanson's — 2nd Ave. NE

New Home of Wm. Demsey's 2nd Ave. NE

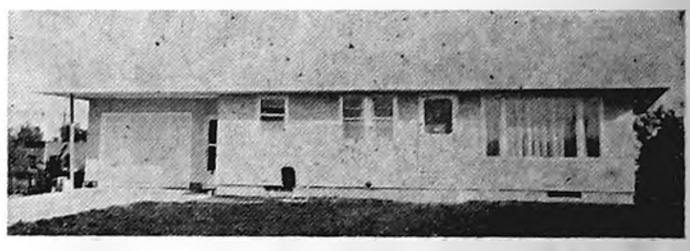

New Home of Glenn Crapsers' 1st Street NE
Corner 1st St. — 2nd Ave. NE

WE ALSO APPRECIATE THE OPPORTUNITY TO BE OF ASSISTANCE TO OTHERS WHO NEEDED HELP IN BUILDING — REPAIRING AND REMODELING INCLUDING:

Belmond Independent, Helland & Long Impl. Redders Rexall Drug, Larry Flanagan and Jim Waddington. The fronts of these buildings are pictured in the Eddy's Paint and Glass ad in this issue.

A. R. DORR SONS

Belmond
Phone 5106

HOUSE MOVING—GENERAL CONTRACTORS

Reconstruction Review

of Rebuilding—Remodeling—Repair Progress In Belmond Since October 14, 1966

Hotpoint

All Electric Kitchens and Laundry Equipment Have Been The Choice of Many Belmond Home Owners. Several Of The Kitchens Are Pictured Below. Look to Hotpoint for New Appliances

Kitchen In C. V. Larkin. Jr. Home on 7th St. NE

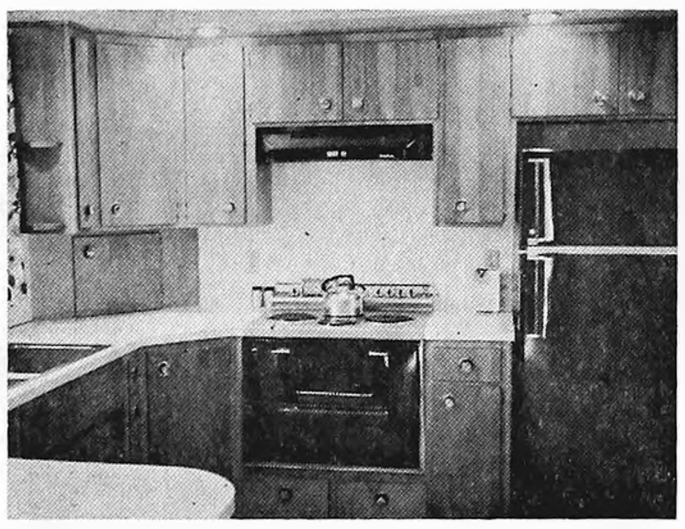
Kitchen in Wayne Pals Home on Sunset Drive

Kitchen in Roy Pals Home on 1st St. NE

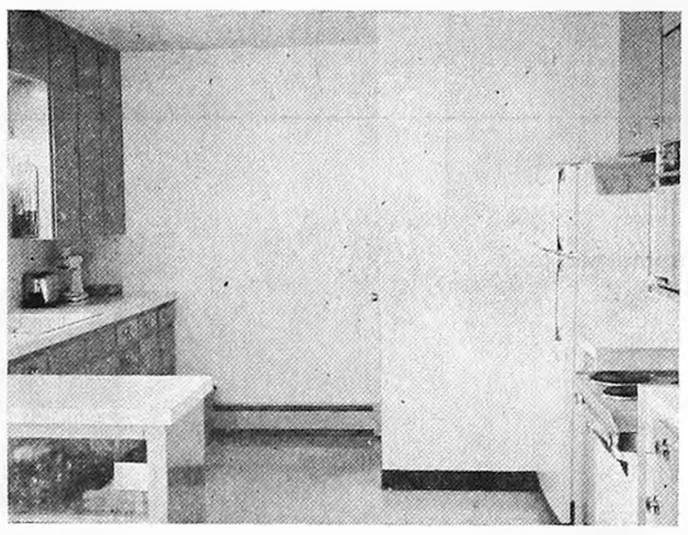
Kitchen in Alex Zeiger Home on 7th St. NE

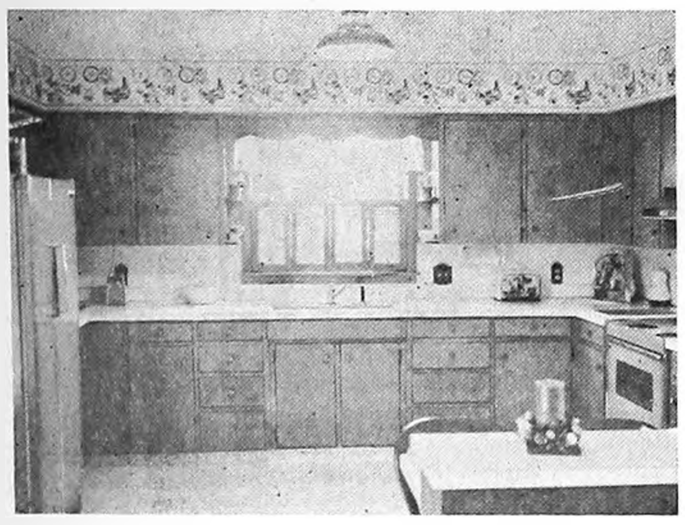
Kitchen in Dr. A. M. Larson Home On 2nd St. NE

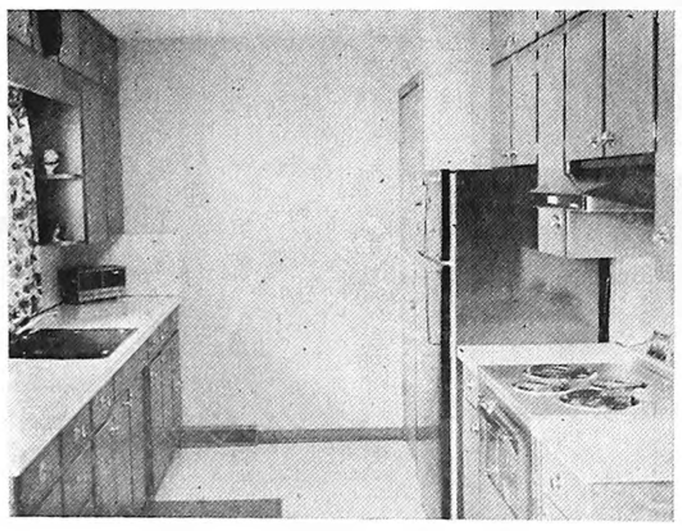
Kitchen in Norman Pals Home on 4th Ave. NE

Other Purchasers of Hotpoint Appliances

And Plbg.–Htg. Electrical Installations–Following the Tornado Include:

RESIDENTIAL

Hermia Shefveland
Helen Dorr
Merle Been
Fred Gordon
Larry Crotty
Pete Pals
A. P. Thompsen

Jerry Kaduce
Guy Peters
Titcia Boelman
Joe Soma
Al Stadtlander
Bud Boelman
Louis Mennenga

BUSINESS

Belmond Motors, Inc.
We 3 Market
Belmond Department Store
Lloyd's Hardware & Appliances
Helland & Long
Standard Oil
Pollitt Superamerica
ACCO Seeds, Inc.
Joe's Skelly Service
Belmond Greenhouse
A & W Drive In

Fullerton Lumber Co.
Mello Maid
Belmond Independent
Flanagan Agency
Redder Rexall Drug
Model Cleaners
Jobco Printing
Thompsen Clothing
State Liquor Store
Followwill-Broshar
Lowell's Family Shoe Store

KINSETH Plumbing and Heating

PHONE 7421—BELMOND

Reconstruction Review

of Rebuilding—Remodeling—Repair Progress In Belmond Since October 14, 1966

Repaired and Enlarged Guy Peters Apartment A-Top the Mello Maid

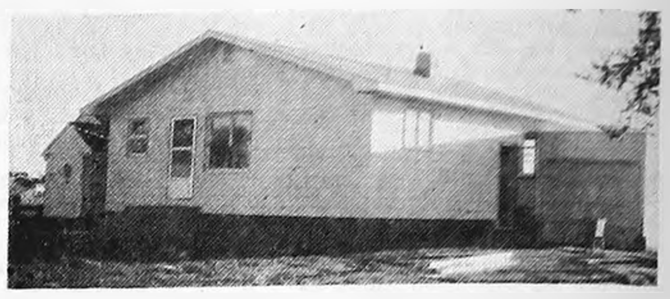
Rebuilt home of Mrs. H. Porterfield on 7th St. NE

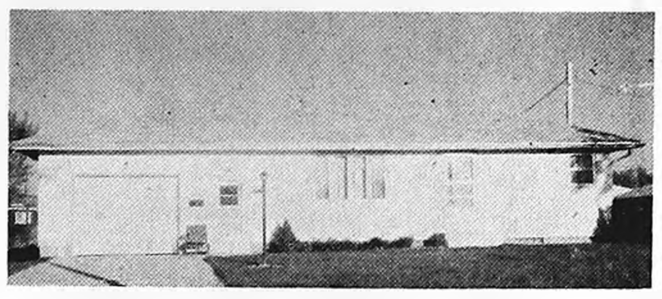
New Home of Henry Pals Jr. on 8th Ave. NE

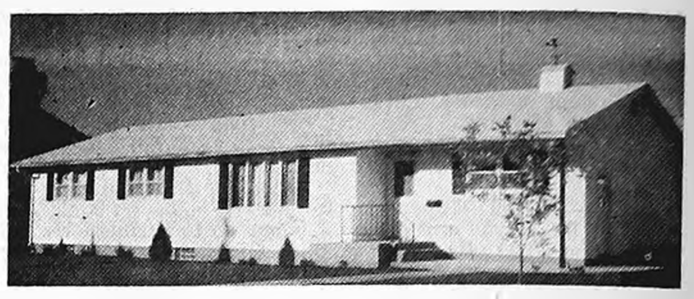
New Home of Lloyd Stevens on River Ave. S

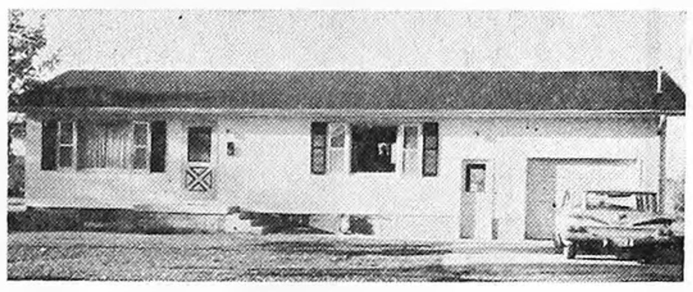
New Home of C. V. Larkin's Jr. on 7th St. NE

New Home of Titcia Boelman on 3rd Ave. NE

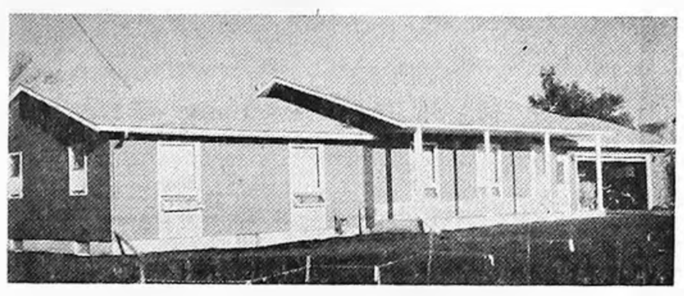
New Home of The Don Olson Family 4th Ave. NE

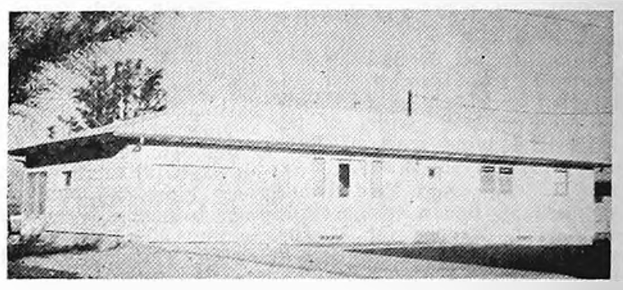
New home of The Merle Been Family 2nd Ave. NE

We also Appreciate the opportunity to be of assistance to the many others who required help in repairs and rebuilding.

General Contractors—Belmond **Steenhard Construction**

Reconstruction Review

of Rebuilding—Remodeling—Repair Progress In Belmond Since October 14, 1966

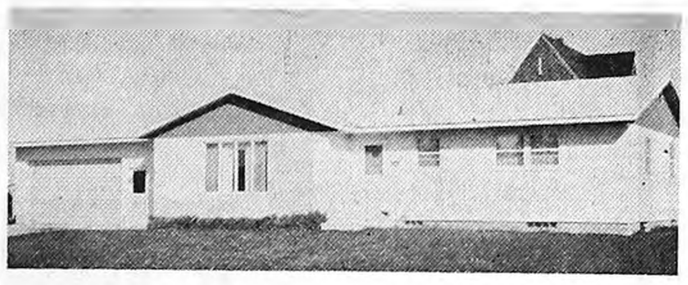
New Home of Wilbur Lieberknecht 3rd St. NE

New Home of Fred Samuelsons 5th Ave. NW

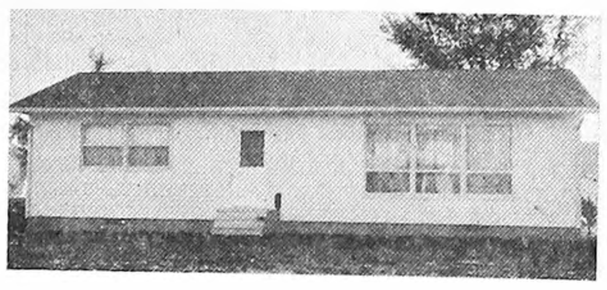
New Home of John Robertsons' 3rd Ave. NE

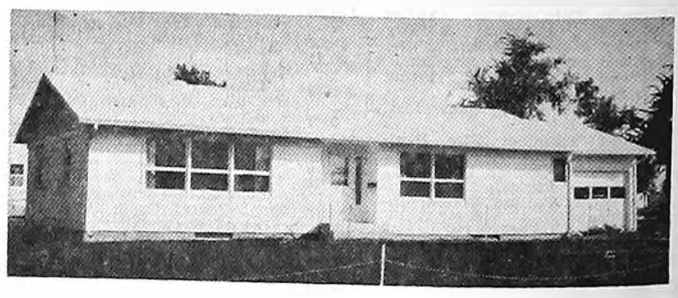
New Home of Dennis Bryant Family 6th St. NE

New Home of Roy Chases' 7th St. NE

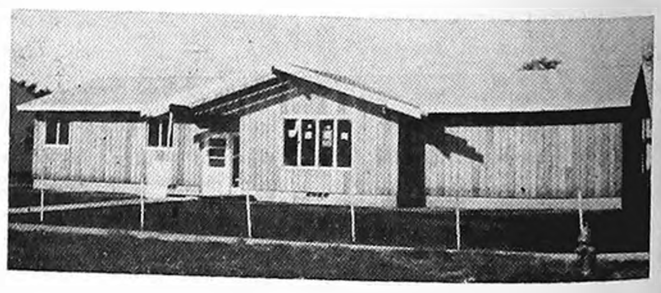
New Home of Richard Wirths' 3rd Ave. NE

New Home of Joe Dana Family 2nd Ave. NE

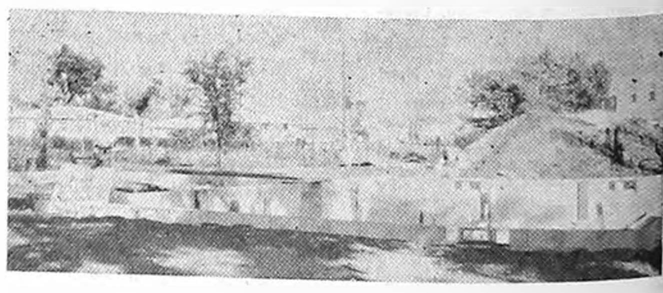
Future Home: Harold Erdman family 5th Ave. NE

We also appreciated the opportunity to be of help to the many others who required assistance in repairs and in rebuilding.

DANIELS CONSTRUCTION COMPANY

BELMOND PHONE 444-5107

Local land transfers—

(Continued from page 5)

5-16 — Marson and Verla M. Nelson to Alfred H. and Leona M. Meinders for $1-plus, Lot 4, except N 60 ft. thereof, in Blk. 5, Original Town.

5-18 — John B. Spitler et al to Herman Beek, Jr., for $1-plus, Lots 3 and 4, Blk. 8, Original Town.

5-19 — William P. and Jennie Bohning to O'Larry Dorr for $1-plus, S½ of Lot 8, Blk. 2, Luick's Addition.

5-18 — Donald O. and Joan C. Nelson to O'Larry Dorr for $1-plus, tract of land to north of Lot 5, Blk. 19, Morse Brothers Addition.

5-3 — King Solomon Lodge No. 21 AF&AM to Belmond Industrial Development Corp. for $4,650, N½ of Lots 7 and 8, Blk. 23, Original Town.

5-22 — Jean Kaduce Schwartz and Herbert Schwartz to John F. Fulton for $1-plus, Lot 1, Blk. 1 and adjoining tract to east in Morse's Addition.

6-5 — Fred H. Allison and Hattie Allison to O'Larry and Mary L. Dorr for $1-plus, Lots 15 and 16 and N½ of Lot 17, Cutler's Addition.

5-2 — A. J. and Odelia G. Meints to Larry J. and Nancy L. Flanagan for $1-plus, E 27 ft. of W 51 ft of Lot 4, Blk. 24, Original Town.

6-5 — O'Larry and Mary L. Dorr to Ralph and Alma Wilson for $1-plus, Lots 15 and 16 and N½ of Lot 17, Cutler's Addition.

1-13 — Fred H. and Hattie Allison to Belmond Industrial Development Corp. for $1-plus, Lot 6, Blk. 24 in Original Town, except S 16½ ft.

4-22 — Palma Hanson to Joseph B. and Anna M. Dana for $1-plus, Lot 6, Blk. 1, Bartholomew's 2nd Addition.

8-30-'66 — Floyd K. and Karen L. Roberts to Hale I. and Evelyn T. Mason for $1-plus, Lot 1, except S 55 ft. and E 2/3 of Lot 2, except S 55 ft., Blk. 28, Original Town.

6-13 — Methodist Episcopal Church of Belmond to Weldon W. Weisbrod for $1-plus, undivided one-fourth interest in and to N 30 ft. of S 31 ft. of Lot 1, Blk. 22, Original Town.

6-13 — Methodist Episcopal Church to George and Alma J. Mennenga for $1-plus, undivided one-fourth interest in and to Lot 3, Blk. 14, Original Town, except S 25 ft. and W 17 ft. thereof.

6-13 — Methodist Episcopal Church to Donald J. and Alpha J. Olson for $1-plus, undivided one-eighth interest in and to W 1/3 of Lot 1, Blk. 24, Original Town.

5-31 — A. W. Martin to Belmond Industrial Development Corp. for $1-plus, S½ of Lots 1 and 2, Blk. 21, Original Town.

7-20 — G. H. and Jessie L. Baxter to Alfred Thomas and Karen C. Stadtlander for $1-plus, NE¼ of NE¼ of Blk. 6, Luick's Addition.

7-6 — Veterans' Memorial Corp. to King Solomon Lodge No. 210 for $5,000, N 75 ft. of Lots 1 and 2, Blk. 2, Luick's Addition.

7-31 — Tomco Genetic Giant, Inc., to Anderson, Clayton & Co. for $1-plus, Lot 1, Blk. 8, Original Town.

7-31 — Tomco Genetic Giant, Inc., to Anderson, Clayton & Co. for $1-plus, Lots 7 and 8 and W 75 ft. of Lots 5 and 6, Blk. 8, Town of Belmond.

8-2 — Weldon W. and Kathleen Weisbrod to Helland & Long Implement Co. for $1-plus, N 30 ft. of S 31 ft. of Lot 1, Blk. 22, Original Town.

8-3 — Francis F. and Fannie Sandry to Richard L. McMurray for $1-plus, E 22 ft. of W 46 ft. of Lot 5, Blk. 22, Original Town.

3-16 — R. W. and Virginia Courson to M. Homer and Anna Mae Brinton for $1-plus, N. 108 ft. of Lot 4, Blk. 8, Original Town.

8-8 — Frances A. Quenett to Jerald M. and Jean E. Torgerson for $1-plus, Lot 10, Blk. 1, Kirkendall Addition.

8-8 — Jerald M. and Jean E. Torgerson to Donald A. Faris for $1-plus, Lot 10, Blk. 1, Kirkendall Addition.

8-21 — Thomas A. Whelan to William M. and Margaret A. Grimes for $1-plus, Lot 2, Blk. 19, Morse Brothers Addition.

8-17 — Elmer and Leona Wenzel to Edwin Ackerman for $1-plus, Lot 4, Blk. 17, Railroad Addition.

7-22 — Leslie L. and Mary Smith to O'Larry and Mary L. Dorr for $1-plus, E 41¼ ft. of Lot 4, Blk. 1, Bartholomew's 3rd Addition.

7-22 Leslie L. and Mary Smith to O'Larry and Mary L. Dorr for $1-plus, Lot 3, Blk. 2, Bartholomew's 2nd Addition.

8-25 — Donald A. Faris to Douglas R. and Christine A. Heath for $11,000, Lot 7 and W 10 ft. of Lot 8, Blk. 16, Town of Belmond.

6-13 — H. C. Hansen, R. W. Courson et al to Ada M. Johnson for $1-plus, W 30 ft. of Lot 7, Blk. 25, Original Town, except S one rod.

8-29 — George H. and Neva Kyser to Allen A. and Wilma N. Suby for $1-plus, S½ of Lots 3 and 4, Blk. 4, Original Town.

9-1 — Jerald L. and Carolou A. Staley to Esther M. Hartwig for $1-plus, W½ of Lot 8 and W½ of Lot 7 except N 70 ft. of Lot 7, Blk. 1, Bartholomew's 2nd Addition.

9-19 — Leroy R. and Karen L. Hayes to Daniel R. and Delores A. Thompson for $1-plus, S½ of S¼ of Blk. 5, Luick's Addition.

9-19 — James M. and Carolee O'Connor to Harold E. and Mary Charlene Erdman for $1-plus, Lot 1, Blk. 11, Morse Brothers Addition.

9-27 — Earl E. and Jean B. Sheller to Henry H. Fritz for $1-plus, W 20.56 ft. of E 24.29 ft. of Lot 6, Blk. 19, Town of Belmond.

9-25 — Daisy Green to Robert D. and Emma Nelson for $1-plus, Lot 6, Blk. 16, Original Town.

9-29 — Sidney O. and Frieda Harris to Ralph and Treva V. Jones for $1-plus, Lot 3 and W 15 ft. of Lot 2, Blk. 1, Morse's Addition.

10-7 — John H. and Yettie Suntken to Gary D. and Mardell K. Meyer for $3,250, Lot 2, Blk. 21, Railroad Addition.

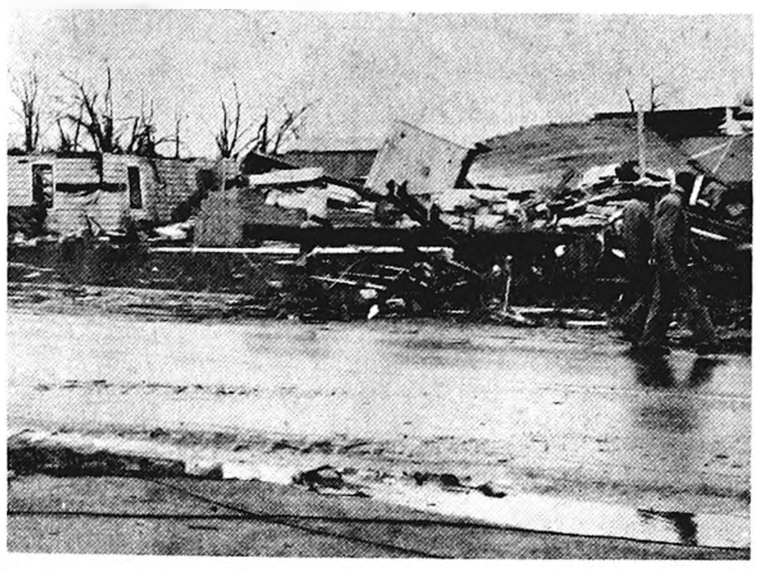

CHANGE OF SCENE hasn't really done much for the Belmond post office in the year that has passed since it fell in a heap (right). Its next location, shown below, is across the street from the city hall. That has received approval of the postal department; but the powers-that-be have so far not come forth with plans and specifications for the new building, and solication of bids for erection of the building awaits formulation of those plans. One thing WAS accomplished. Patrons, in general, weren't too happy with the old highway location and the approved, new location should prove more satisfactory — when, as and if it gets a post office on it.

Reconstruction Review
of Rebuilding—Remodeling—Repair Progress
In Belmond Since October 14, 1966

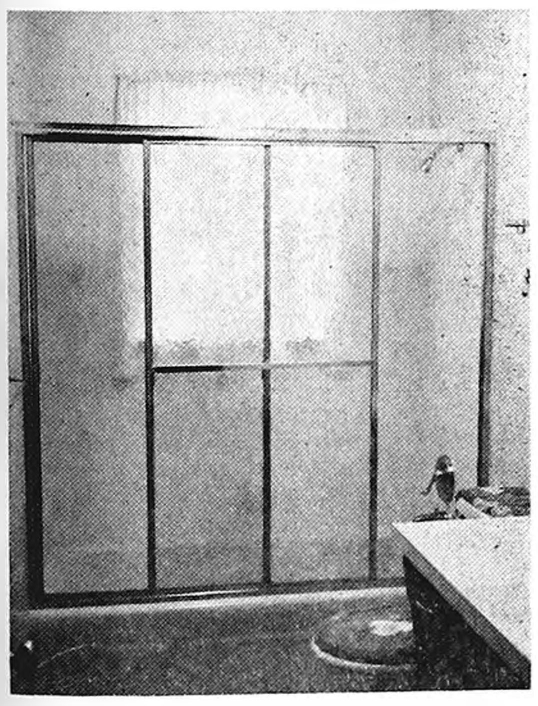

Bathroom with Sliding Glass Doors on Combination bath & shower in Clifford Johnson New Home

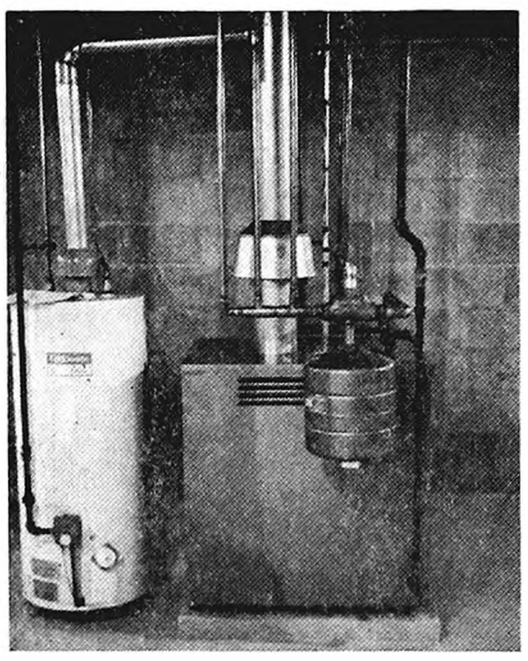

Hotwater Heating Plant—Clifford Johnson New Home

Kitchen in Russ Beenken New Home—Dishwasher—Washer—Dryer—Disposal—Table Top—Gas Range

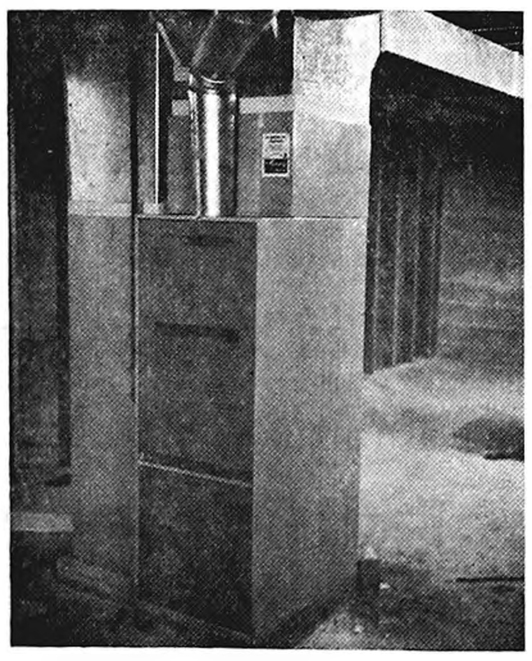

Heating & Air Conditioning unit in Richard Wirth New Home

Above pictures illustrate the type of equipment our customers have kept us busy installing in their new homes and places of business during the past year. Our thanks to these, also, for your business: Geo. Heginger, Joe Dana, Ed Bohning, Wm. Dempsey, Jerry Dorr, Roy Hanson, Don Olson, Harold Watkins, Roy Chase, Walt Boyd, Rich's Tap, Geo. Eekhoff, Jennie Retleff, Clarence Johnson and Menno Smit.

ACKERMAN SERVICE

PLUMBING — HEATING PHONE 2656 BELMOND, IOWA

Reconstruction Review
of Rebuilding—Remodeling—Repair Progress
In Belmond Since October 14, 1966

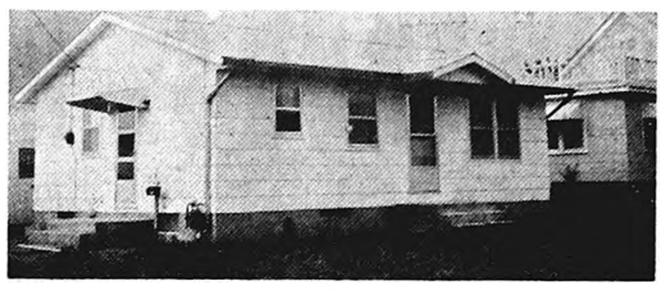

New Home of Luke Wessels' — 2nd Ave. NE

Rebuilt Home of Guy McClenahan Family 2nd Ave. NE

Rebuilt Sales Pavilion 5th St. SE

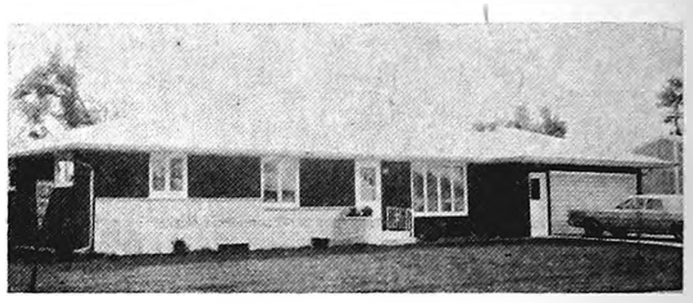

Rebuilt Home of Clarence Johnson's 7th St. NE

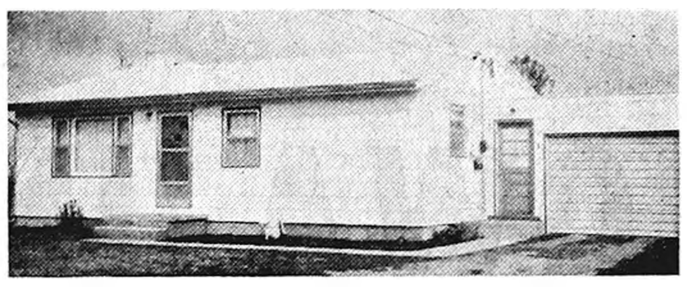

Rebuilt Home of George Eekhoff, Jr. 4th Ave. NE

Rebuilt Home of Albert Olson family Eastgate Add.

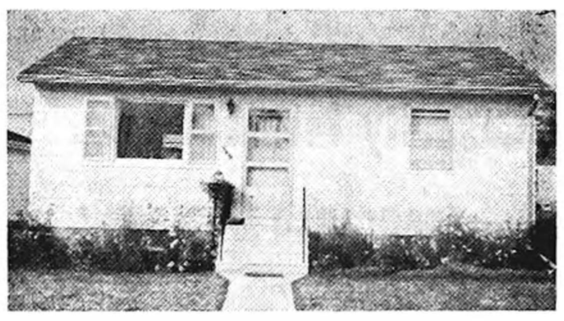

New Home of Mrs. Jennie Retleff 2nd St. NE

Rebuilt & Enlarged Home of the Roy Pals Family 1st St. NE

We also appreciated the opportunity to be of assistance to the following property owners who needed materials and help in rebuilding, and making repairs:

Bill Beenen, Stewart Eckhoff, Fred Asche, Henry Nuehring, Don Dirks, Ed Frohling, Fred Kaduce, Albert Hanson, John Tith, Margaret Lein, Guy Wiegand, Geo. Crawford Jr., R. B. Thompson, Ted Meyer, Deloris Allen, We 3 Market, Lowell's Family Shoe Store, Belmond Department Store, Lloyd's Hdwe & Appl., Followwill and Broshar, Coast to Coast Store, Wayne Pals, Harold Rierson, Joe Soma, Al Stadtlander Roger Smith, Hermia Shefveland, Pete Bohning, Vera Jones, Mrs. Percy Swenson, Thelma and Agnes Rikansrud, Chris Friesleben, Ben Heginger, Larry Main.

Fullerton Lumber Co.

WAYNE BELL, Mgr., PHONE 2469

CONGRATULATIONS NEIGHBORS!

You've done a tremendous job of rebuilding Belmond!

And, as your neighbors, the Iowa Insurance Institute, and its members listed below, are mighty proud to have had the opportunity to help you rebuild.

You can be sure that we'll keep on standing shoulder-to-shoulder with you and all our other Iowa neighbors — through all the years to come!

THE

IOWA INSURANCE INSTITUTE

Allied Mutual Casualty Company
American Farmers Mutual Casualty Company
Carriers Insurance Company
Druggists Mutual Insurance Company
Employers Mutual Casualty Insurance Co.
Farm Bureau Mutual Insurance Company
Farmers Casualty Company (Mutual)
Farmers Elevator Mutual Insurance Company
Farmers Mutual Hail Insurance Co. of Iowa
Hawkeye-Security Insurance Company
Iowa Kemper Mutual Insurance Company
Iowa Mutual Insurance Company
Iowa Mutual Tornado Insurance Company
Iowa National Mutual Insurance Company
Mutual Fire and Auto Insurance Company
Preferred Risk Mutual Insurance Company
Square Deal Insurance Company (Mutual)
State Auto & Casualty Underwriters
United Fire & Casualty Company
Western Mutual Insurance Company

The Belmond Independent

"Heart of This Four County Trade Area"

VOL. 49 NO. 5 OFFICIAL COUNTY PAPER WRIGHT COUNTY IOWA—THURSDAY, OCTOBER 26, 1967 OFFICIAL CITY PAPER 12 PAGES AND SUPPLEMENT

MAIN STREET

BY PAT, DICK, DUANE

This item could perhaps have gone in the editorial column. But since we're dubious about the extent of readership that the editorials receive and know for sure that Main Street is read much more extensively, we decided this is the place for it. (Now don't you go away!) It hit us with a "bang" between the eyes when we read in last Thursday's Globe-Gazette that Mason City's public school employees AVERAGED giving $23.69 toward the Community Chest. All told, the school system contributed $14,475 to the Chest — compared to $9,951 a year ago.

Of course, the M. C. Chest budget is ever so much larger than Belmond's; but since all things are relative, the remarkable giving of those civic-minded school folks across the way nevertheless has pertinence to the Belmond Chest and the sort of giving it'll take to achieve the LOCAL goal.

We are NOT pointing an accusing finger at local school personnel (school people the nation over averaged $12.16 per capita in Chest giving last year — which our teachers, etc., COULD perhaps use as a guide). We think it would be valid for ALL Belmond contributors to our own Chest to consider the Mason City example. Donations of $5 and $10 from a comfortable family income do NOT suffice to fulfill our local responsibility toward 11 worthy organizations and activities. PLEASE bear this in mind when you're called on. We simply MUST "give ENOUGH for ALL!"

YE Ed went over to Mason City on Saturday night to see how Rich Koolbeck is doing as North Iowa Area Community college's football coach. The answer is, "Mighty well." NIAC's Trojans have lost a couple of games, to nationally rated Ellsworth and unbeaten North Centeral (Fort Dodge), by modest margins. They racked Norfolk (Neb.) on Saturday, 75 to 14! Ex-Broncos showed up well. Rich Stadtlander, as reserve quarterback, scored a TD and passed for another; Dave Dirks, 1st-string center and linebacker, intercepted a pass and grabbed a Norfolk fumble. Pat Axeltine saw reserve action at guard.

Ever stop to wonder what your chances are of "outliving" an ordinary life insurance policy? The Lutheran Brotherhood Insurance society has had just two out of a million policyholders outlive such a contract in the firm's 50-year history. The second was August Pralle of rural Latimer, who achieved the distinction by reaching age 96 last May 26th.

Actuarial tables, which measure life expectancy at all ages, end for the type of "whole life" contract Mr. Pralle had purchased when he reached that 96th birthday.

Lutheran Brotherhood had a bit of a doin's for the retired farmer last Friday in the form of a family dinner at the Gold Key restaurant, Hampton. Among the guests were the insured's pastor, Rev. Orlan Zuberbier of Latimer's St. Paul's Lutheran church. A. Herbert Nelson, the insurance society's president, came all the way from Minneapolis to attend.

At the regular Lions club meeting on Wednesday evening of last week, Treasurer Marc Ihm reported receipt of a check for $685 representing money donated in Clarion following last year's tornado to assist with the the community's recovery. A deeply appreciated gesture! The Lions now have on time deposit a sum exceeding $3,000 still to be expended on civic projects having relation to the tornado. Several are under consideration, but the funds likely will be held in escrow for their intended purpose until next spring.

"Because only too often, 'a prophet is not without honor save in her own home town'," wrote G. C. Long, Jr., executive secretary of the Alabama Hospital association, to The Independent, "we want all the people of Belmond to know of the outstanding contribution we have from Mrs. R. H. Gowdy and the high regard in which we hold her. Our thanks to you for making it possible for us to know this very fine lady."

Mr. Long's note received last weekend was prompted by Miriam Gowdy's appearance on Tuesday through Friday of last week at four workshops conducted by the AHA for the benefit of Alabama hospital auxiliaries.

The southern gentleman explained, "The purpose of this brief note is to let you know that Iowa could not have a better ambassador to Alabama than Mrs. Gowdy. We only hope that we have been able to give her in return a portion of what we have received from her." Now THERE is praise that should warm the cockles of ANYBODY'S heart! We gather that Miriam cemented north-south relations in a most commendable manner.

Leroy Jenison recently got a letter from his daughter, Rosemary Gillen, reporting that in September she enjoyed an eight-day holiday from her duties in Spain and spent the time in England. Three days she had a chance to visit her daughter Vicky, who was spending a couple of months in England with a teacher and her family.

Rosemary was quite smitten by the beauty of the country and the lovely gardens. A week, she added, isn't enough time to see the sights of London.

"Except for the fact that they have quite a bit of rain and gloomy weather, I believe I would like to live there for a while some time during my life," said Rosemary's letter. Vicky, age nine, had a big time — learned to ride a bike, milk a cow, and "did all sorts of things she can't do in a crowded city."

WARNING STICKER urging his father, Harold "Harry" Nelson, to take proper care while operating his self-propelled picker-sheller is being attached to the machine by Dave Nelson. Many corn-harvesting machines in the vicinity are being similarly "decorated" by members of the FFA junior chapter as a safety project.

• • • • • •

Junior Future Farmers' program has as goal safer corn harvest

If farmers of the Belmond area don't get through the corn harvest season with all arms, legs, fingers and toes in their proper places it will not be for lack of admonition to "play it safe."

A newly-formed junior chapter of the Belmond Future Farmers of America has taken upon itself the responsibility for conducting a Safe Corn Harvest program to that end.

Members are traveling from farm to farm urging participation in the program. A nod of agreement from a farmer gets him a sticker to place on his corn-harvesting machine to serve as a continual reminder that "safety pays."

On the family mailbox goes a sign identifying the residents of the farm as "A Cooperating Family — FFA Safe Corn Harvest Program." There is also a placard to go on the dining table to keep the housewife reminded of her duties in helping get her man — or men, if there are also sons — safely through the harvest season.

Keith Carlson, FFA advisor and high school vo-ag teacher, says the boys hope to make participation in the program as comprehensive as possible.

He comments, "If this program saves so much as a finger — to say nothing of an arm, a leg or a life — it will be more than worth the effort that these young Future Farmers are putting into it."

Services Friday for Nell Delaney

Funeral services will be conducted Friday morning at 9:00 o'clock at St. Francis Catholic church for Nellie Julia Delaney, 80, a native of Belmond who died Sunday at St. Francis hospital, Crookston, Minn., after a lengthy illness. Earlier rites were held Wednesday at Crookston.

Rev. R. A. Ormsby will officiate over the services here, with Fulton Funeral Home in charge. Pallbearers will be Roger Keppers of Eagle Grove, Jack McLaughlin, James W. Barry, Ira Studebaker, Tom Quigley and Otto Dorr. Burial will be in the St. Francis cemetery.

Born here Dec. 11, 1886, daughter of Dennis H. and Mary (Sullivan) Delaney, Miss Delaney graduated from Belmond High school and later attended Rockwell Academy at Rockwell.

For many years she taught in Wright county rural schools and after that in the public school at Thornton. She left Belmond in 1947, after the death of a brother, Leo, with whom she'd made her home. Since then she had lived at Crookston with a sister, Mrs. Guy (Loretta) Milligan.

Mrs. Milligan is the deceased's only immediate survivor.

GREENS EXPRESS THANKS TO TORNADO-TIME FRIENDS

Mr. and Mrs. Leroy Green held open house a week ago Sunday for those people who had helped them clean up a year ago after their home was demolished by the tornado.

Those who were able to accept the invitation included. Mr. and Mrs. Merle Miller of Thornton, Mrs. Hubert Miller and Clifford Miller of Hampton and the Gerald Van Langens family of Webster City.

Also the Harold Cunningham family of Goodell, the Lee Robbins, Jr., family and the Leland Barkema family.

Hello, World!

Mr. and Mrs. Fred Wenzel, Jr., have named their new son Craig Sam. He was born Oct. 19 and weighed 8 lbs. 13 oz.

Mr. and Mrs. Glenn Baker received word of the birth of twin great grandsons on Oct. 20. The boys, sons of Mr. and Mrs. Ray Lee Baker of Hillsboro, Kan., weighed in at six and seven pounds and were named Donnie and Ronnie.

A daughter, Jolynn Kaye, was born Oct. 22 to Mr. and Mrs. James Staley of Rowan. She weighed 6 lbs. 1½ oz.

Conferences set for elementary grades Nov. 3rd

Principal Owen Bateson notes that parent-teachers conferences pertaining to students in the Belmond Community School district elementary grades will be held Friday of next week.

An exception will be that the parents of kindergarteners at Ramsay Elementary will have their conferences on Thursday. There will be no classes for those youngsters on Thursday; the other elementary pupils will be free of classes all day Friday.

Mr. Bateson urges parents to make a point of being on time for their conference appointments, as a tight schedule has been set. Fifteen minutes is reserved for each conference.

Junior high and high school parent-teacher conferences will be a week later, on Nov. 10-11.

SEE UNI FRESHMEN WIN

Mr. and Mrs. "Coonie" Smith and Mr. and Mrs. Paul Steenblock attended a football game Monday evening at Cedar Falls between the University of Northern Iowa freshmen and Luther college of Decorah. The score was 54-0 in favor of UNI. Wayne Smith and Les Steenblock play on the UNI freshman team.

Planning-zoning duties related—

Commission plays key role in city's future

(The following article was prepared for publication by Paul Jensen of Mason City, consulting engineer who has been working with the Belmond planning and zoning commission in drafting of immediate and future plans for the city of Belmond.)

Amid the activity of reconstruction in Belmond during the past year, 13 local citizens have been quietly working for the future improvement of the city of Belmond. The city planning and zoning commission, headed by Chairman C. C. Christie, has been meeting regularly with a consulting planner to discuss plans for the future of Belmond. The Mason City consultant engineering firm of Wallace, Holland, Kastler and Schmitz, was chosen by the planning commission to assist in this work.

At a meeting Wednesday of last week, the planning commission reviewed proposed amendments and additions to the Belmond zoning ordinance and subdivision ordinance. The planning commission intends to retain as much of the language and form of the present ordinances as is possible. The goal is to clarify these ordinances to make them more easily understood by the general public.

One of the major amendments is the addition of another zoning district (F—Flood Plain) to the zoning ordinance. The purpose of this district is to reduce property damage to a minimum and guard against the loss of life in time of flood on the Iowa river by regulating the kind of land development permitted within the flood channel of the river. Permitted uses would include parks and recreational facilities, stables, agricultural uses, extraction of minerals and similar uses.

Another proposed amendment is to the zoning district map. The proposed land use plan for Belmond has been revised by the planning commission to better conform to the land development which has taken place since the first comprehensive development plan was prepared for Belmond in 1959. Accordingly, a new zoning district map will be prepared to reflect the changes in the new comprehensive development plan for Belmond.

At its next meeting to be held on Nov. 5, the planning commission will review the proposed capital improvements program for Belmond.

A capital improvements plan guides construction or purchase of major public needs of the community. The order of acquisition is based on the priority of need and the ability of the community to pay. The capital improvements program includes a schedule for the purchase and construction of specific items during the next fiscal year, a more general schedule for items to be purchased or constructed during the next six years, and an overall list of community projects for the next 20 years.

The capital improvement planning program includes the review of the fiscal financial status of the city, the current indebtedness of the city and the life of that indebtedness, together with future sources of revenue.

The proposed improvements include items varying from a new truck for the street department, the new river park development and improvements to the water treatment plant, to a new rescue unit for the fire department.

The purpose of the capital improvements program is to assist the city council in forecasting the needs of the community and the amount of money required to meet those needs. By looking into the future, the planning commission and the city council can choose the most important items to be purchased first, with the less important to be deferred for future acquisition.

When these proposals have been approved and adopted by the planning commission, they will be forwarded to the Belmond city council with a recommendation that they be adopted for the city by the council.

Members of the planning commission in addition to Chairman Christie are: Mrs. A. C. Lieuwen, Mrs. Russell Schaal, Gene Griffin, Don Faris, Dr. A. M. Larson, Larry Flanagan, Ellis Elliott, Russell Reasoner, C. N. Hildebrand A. W. Loats, O'Larry Dorr and R. H. Gowdy. The terms of the last three named officially expired in September, so they are due for reappointment or replacement.

Funeral services of Merle Obrecht at Trinity church

Funeral services for Merle Obrecht, 47, were held Tuesday afternoon of last week at the Trinity Lutheran church with Rev. Oscar Laaveg officiating and Johnston Funeral Home in charge.

Military rites accompanied burial in the Belmond cemetery. Pallbearers were Walter Boyd, Elden Boyd, Orville Boyd, LaVerne Dickenson, Francis Ainger and Phillip Lowenberg. Honorary pallbearers were Harm Meyers, Harm Gruis, Bob Greenwood, Clarence Fleener, Don Stoffer and Frank Pruisman.

Died at Vet's hospital

Mr. Obrecht died on Friday, Oct. 13, at the Veterans' hospital at Des Moines, where he had been a patient for two weeks. He had been in declining health for a period of months due to a heart ailment.

Born at Belmond on Oct. 24, 1919, Merle W. Obrecht was the son of Charles and Orah Obrecht. He received his education in the local schools and graduated from Belmond High school in 1939. He distinguished himself as a versatile athlete during his high school career.

During World War II he served in the U. S. Air Force. He was married on Nov. 24, 1944, to Mabel Boyd. Four children were born to them: Sandra, now Mrs. Tom Grimm of Stewartville, Minn.; Gary, Midwest City, Okla.; Rozella and Paula, at home.

Was Central Soya employee

Mr. Obrecht was a long-time employee of General Mills and following lease and purchase of its facilities here by Central Soya had worked for the latter.

Surviving the deceased in addition to his wife and children are three grandchildren, Tommy and Chad Grimm and Michele Obrecht; two brothers, Edward of Belmond and Harold of Des Moines; and three sisters, Mrs. Vernon Swenson of Belmond, Mrs. E. L. South of Omaha and Mrs. W. L. Brown of California.

His parents, two brothers and a sister preceded Mr. Obrecht in death.

Hospital Notes

Morse Hunst entered for medical treatment on Oct. 17. John Adams, Sr., of Corwith entered for surgery.

Entering for surgery on Oct. 18 were Mrs. Byron Ruter of Kanawha, Mrs. Dean Bruns of Alexander and David Beenen. James McMurray entered for medical treatment and Scott Grady of Klemme was an accident patient.

Entering for medical treatment on Oct. 20 were Elmer Hopkey of Alexander, Walter Lemke of Klemme, William Walrod and Mrs. Anna Gabrielson.

Vern Schluter of Goodell entered Oct. 21 for medical treatment.

Jens Johnson entered as a medical patient Oct. 22.

On Oct. 23 Mrs. Martha Hasty of Kanawha entered for medical treatment.

School directors to pick delegates to state assembly

Members of school boards from throughout Wright county will meet Wednesday evening of next week at 8:00 o'clock to elect two delegates and two alternates to represent this county at the annual delegate assembly of the Iowa Association of School Boards at Des Moines on Nov. 16.

Chief topic at the meeting, to be held at the Clarion junior high school, will be "Professional Negotiations and Relations" as the subject pertains to public school teachers.

A three-man panel will discuss the topic, including Luin Cox, member of the Belmond school board. The other panel members will be D. D. Ambrosen, superintendent of the Clarion Community schools, and Robert Nelson, mathematics teacher from Eagle Grove.

County Supt. C. W. Sankey says, "It is expected that the discussion will furnish guidelines for the Wright county delegates when they take part at the state assembly in determining the Iowa association's position on this No. 1 legislative goal of classroom teachers in Iowa."

DOERINGSFELD'S MOTHER SUCCUMBS AT HAMPTON

Funeral services were held Wednesday morning at the Methodist church in Hampton for Mrs. Francis (Bessie) Hamilton, 69, mother of Ernest Doeringsfeld, Belmond Community High school principal.

Mrs. Hamilton, who had been afflicted with cancer for two years, died early Monday morning at Franklin General hospital at Hampton.

Her first husband, Harry G. Doeringsfeld, died in 1953. She married Mr. Hamilton, a long-time friend of the family, in 1957.

In addition to her husband and son, Mrs. Hamilton leaves a daughter, Mrs. Lawrence (Martha) Smalley of Hampton.

Janet M. Blecker awarded divorce

Janet Mae Becker on Friday of last week was granted a divorce from Robert L. Blecker, Wright county sheriff, on grounds of cruel and inhuman treatment.

Judge Edward J. Flattery approved a stipulation agreed upon by the principals in the action that child support of $75 monthly should be paid by the defendant.

The two parties to the divorce were married Oct. 20, 1964. A daughter, Kayla Beth Blecker, was born on May 24 of this year.

GUESTS FROM TEXAS

Mr. and Mrs. Wayne Lemke of Dallas, Tex., were weekend visitors in the Ralph Thayer home. Mrs. Lemke is a cousin of Ralph's. Monday morning callers at the Ralph Thayer home were his daughter and husband from Rose Creek, Minn.

CERTIFICATE OF MERIT denoting Belmond's very generous support of the 1967 Heart Fund campaign was presented recently to the co-chairmen who directed the remarkably successful campaign. Pictured is Dr. Luke Chang of Mason City, president of the North Central division of the Iowa Heart association, congratulating Mrs. George Sharp (front) and Mrs. Bill Shirer on their leadership in behalf of Sigma Beta Phi sorority, sponsor of the Belmond drive.

Must clear hut of stored items

City Clerk Lois Hammond calls attention to the fact that the lease granted the city for storage of personal belongings and business equipment in a Quonset hut in southeast Belmond ran out Wednesday of this week.

Some stored articles are still in the grain storage bin and their prompt removal is urgently requested.

Ownership of some of the stored items is not known, says Mrs. Hammond, so it is up to the owners to take due action without other notification.

Ackerman Service in new building

Ed Ackerman has now moved Ackerman Service into the new building recently constructed to house the business at 303 River avenue S, on Highway 69.

Before its move, Ackerman Service was operated at 603 Fifth avenue NE, just north of the junior high gymnasium.

Mr. Ackerman was in the employ of Kinseth Plumbing and Heating for 11 years before launching his own business in June of 1964.

He plans to hold open house at his new establishment in the near future.

Mails out checks toward bus costs

Warrants to Wright county school districts for state transportation aid were recently distributed by County Supt. C. W. Sankey, aggregating $27,179. In the entire state, 468 school district were eligible for transportation aid for the current year.

Because the state appropriation for the purpose was far short of the amounts legally claimable, the claims had to be pro rated at 40.36 per cent of the amounts asked by the various districts.

Checks were mailed to Wright county schools as follows: Eagle Grove $8,252, Belmond $6,611, Clarion $6,491, Dows $3,912 and Goldfield $1,910.

Woodley delegate to Bureau parley

Leo Woodley of Clarion will represent the Wright County Farm Bureau on Nov. 13-15 at Des Moines as the county group's voting delegate at the 49th annual convention of the Iowa Farm Bureau Federation.

On the opening day, Mr. Woodley will meet with 99 other such delegates to consider proposed policy resolutions. The proposals will have been drafted in advance by a committee of 10 farmers and two farm women based on the results of questionnaires filled out by individual bureau members at the local level.

State resolutions will be adopted on Nov. 15 and those that pertain to national matters will be forwarded for consideration at the American Farm Bureau convention in Chicago in December.

Mr. Woodley will also participate in electing the state Farm Bureau president, three members of the state board of directors and eight voting delegates to represent Iowa at Chicago.

Pre-Halloween "Tricks or Treats" helps needy tots all over world

Members of the youth fellowships of four Belmond churches will join Monday night in the annual solicitation of money for UNICEF (United Nations Children's Fund), a goodwill project toward which local people have contributed $1,530 in the past 10 years.

Started in 1957 by the Methodist church, the yearly "Tricks or Treats" for UNICEF has for the past eight years been a multi-church undertaking. This year, the Congregational (United Church of Christ) and the Bethany and Immanuel Reformed church young people are also participating.

Mrs. Tyrrell Baker of the Congregational church is chairman of the party at the Congregational youth center that will be held at 6:30 p. m. The canvassers will be out from 7:00 to 8:00 p. m. and then reassemble for lunch and to count the money. They will be dismissed about 8:30 o'clock.

Collecting will be done in "official" orange and black UNICEF boxes. The largest sum realized here was donated the first year, when $210 was given. Only $34 was received the second year; but for the period 1962-65 the receipts averaged regularly about $185 per year. Last year, immediately following the tornado, the total slipped to $129.

Because recipient countries add to the funds provided by UNICEF, pennies perform small miracles of helpfulness. One cent, for example, buys six glasses of milk; or a nickel will buy enough penicillin to make two children well.

UNICEF also shows mothers how to take better care of their families, and teaches children to take better care of themselves. It also helps train teachers to teach children.

Other sources of UNICEF funds are greeting cards and note paper, which are purchased with regularity by some Belmond families. But the major source is the annual "Tricks or Treats" Halloween project.

• • •

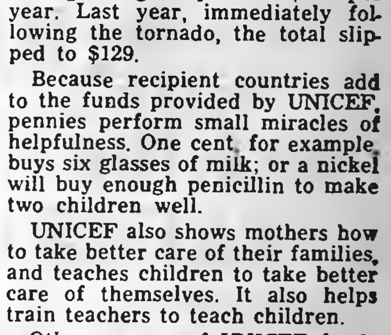

BIRTHDAY CELEBRATED

Mr. and Mrs. J. E. Ketchum, Mr. and Mrs. A. K. Ketchum and children and Jean McLaughlin went to Oelwein Sunday where the Ketchum clan helped Paul Ketchum celebrate his birthday at his home.

School players to give "Diary of Anne Frank"

One of the most heart-touching stories to come out of the Nazi pogroms against the Jews during World War II will be presented in dramatic form as the BHS fall play when a cast of 10 enacts "The Dairy of Anne Frank."

Set in Amsterdam, Holland, the play tells how Anne Franks' family and a group of friends hide out in an attic above a warehouse to avoid discovery by the Nazi secret police.

It is based on the best-seller, "Anne Frank: Diary of a Young Girl," based on a diary which the young Jewish girl herself had kept, telling of the horrifying existence of the little group. Anne ultimately died in a gas chamber after the hide-out was found.

Frances Goodrich and Albert Hackett dramatized the diary. The BHS production will be offered at 8:00 p. m. on Tuesday and Wednesday, Nov. 7 and 8, under the direction of Lynn Sorum.

Elizabeth Cox, a BHS freshman and the daughter of Mr. and Mrs. M. R. Cox, fills the title role. Playing Mr. and Mrs. Frank are Paul Bamford and Jennifer Olson. Taking the parts of friends of the Franks, Mr. and Mrs. Van Daan and their son Peter, who are also in hiding, are Jerry Boelman, Luanne Paule and Steve Courson.

David Paule takes the role of Mr. Kraler, a Jewish dentist who is holed up with the Franks and Van Daans; Miep, a young woman who is an ally of the fugitives, is played by Judy Carwell; and Doug Tyrrell portrays Mr. Dussel, landlord of the building in which they are hiding and also a helpful friend.

In a prologue and epilogue, Mr. Frank and Miep are shown in the attic after the war. Only the former escaped death after the attic hiding place was finally discovered. Miep discovers and gives to him the diary his daughter had kept.

Averages 130 bu. per acre—

Oat yield of Gene Pals highest in contest

Eugene Pals, son of Mr. and Mrs. Henry "Hank" Pals, Thursday night of last week was given recognition as winner of top state honors in the annual Oat Improvement Program of the Quaker Oats company.

Donald Schrickel of Chicago, manager of grain development for Quaker Oats, presented Pals with a plaque and a prize check of $65 at an awards dinner held at Johnnie's Steak Harbor in Humboldt.

This contest is for vocational agriculture students throughout the state and attracted 48 schools, which submitted 163 projects for judging.

The Belmond youth was winner in the North Central district — the state being divided into four districts for purposes of the contest — and his yield per acre of 135 bushels was also the highest in the entire state.

Each contestant had to have a minimum of five acres, from which one acre was measured to make the yield determination. Gene planted Garland oats on which he got a total return of $88.95 per acre. His costs for fertilizer were heavy, going to $25.55 per acre, enabling five other contestants to net a higher per-acre return.

Top figure in this category was that of Mark Maulsby of Rockwell City, Northwest district winner, who had an average yield of $133.4 and a net average return per acre of $94.98.

This was the fifth year that Quaker Oats has conducted the contest. Yield of the vo-ag students ran considerably higher than the general state average, which was 55 bushels per acre for the current year.

The improvement program stresses good cultural practices, the use of top quality seed of recommended varieties, and the use of fertilizer to promote good growth of the oat plant in the early growing stages.

Cash awards of a dollar per bushel for each bushel over a 70 average went to the two top projects from each school. Besides the $65 check to Pals, one went to Kevin Hadley of Rowan for placing second among the Belmond entries with an 87.6 per-acre yield average. He got a total return per acre of $59.22.

Two other Wright countians in the money were Gene Willis with a 107.9 yield average and Marion Denger with 90.6, both from Dows.

• • • • • •

CHAMPION OAT GROWER award won in the Quaker Oats '67 improvement contst is being awarded (above) to Gene Pals, right, by Donald Schrickel of Chicago, the company's grain development manager. The BHS Future Farmer also won $65.

BACK FROM TRIP EAST

Mr. and Mrs. Leslie Smith returned Friday from a three-week trip of sightseeing through the eastern states and parts of Canada. They also visited their son Ellis and family at Auburn, Ill.

Arcade model on display

The Independent calls attention to display of the model of the proposed Main street arcade that will for some time be on view in the newspaper office. It was built by Allen Suby, BHS shop instructor, from actual photographs of the south side of the 200 block — plus the First State bank. When the window blind is up, it can easily be seen from the sidewalk. If the blind is down, feel free to stop in and take a look at this projected "Main street of the future," if you've not yet had an opportunity to do so.

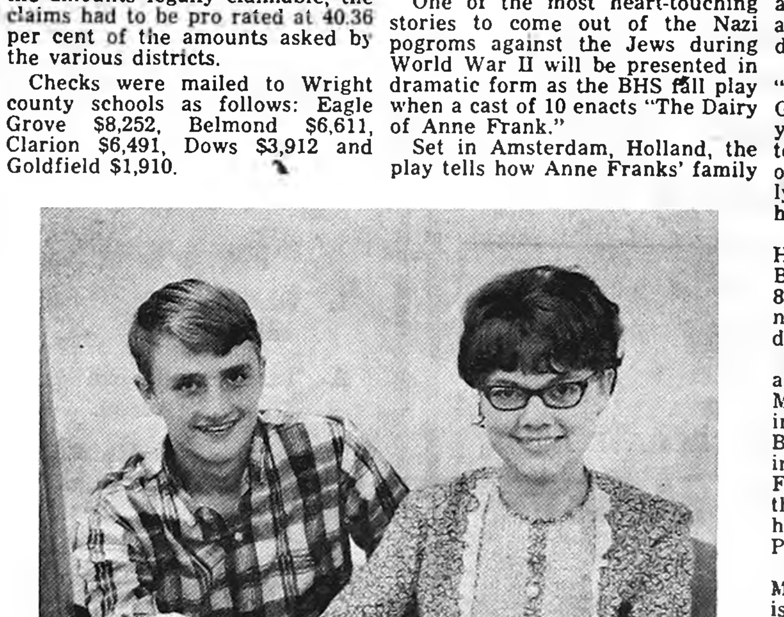

HIGH SCORES ATTAINED in National Merit Scholarship tests administered nationwide last spring brought Letters of Commendation to two BHS seniors, Paul Bamford and Luanne Paule. They received the awards at a student assembly last week. Though the Letters of Commendation don't make recipients eligible for National Merit Scholarships, Principal Ernest Doeringsfeld says they are most helpful in obtaining college scholarships of various other descriptions.

ROWAN NEWS

MRS. ED OSIER

Canadian kin of Hansens claimed Saskatchewan homestead in 1915

A guest in the home of Arthur Hansen for several days last week and this was a relative, J. A. Mortenson, whose home is Pontrilas, Saskatchewan, Canada.

A native of Kewanne, Ill., Mr. Mortenson homesteaded a quarter section of land near Pontrilas in 1915 and some time after making good his claim purchased an additional quarter adjoining.

Originally, he says, wheat was the main crop grown in the territory; but some diversification has come with the passing years and much of the land there is now planted with rape. This is an oil-yielding grain.

Mr. Mortenson's home is about 300 miles above the U. S.-Canadian border and he says that winter temperatures ranging from 10 to 40 below are common. Since the air is dry, he adds, the low temperaures aren't nearly so uncomfortable as might be suspected.

He retired not long ago and his wife, who teaches school in a village about 70 miles from Pontrilas but comes home for the weekends, will retire at the end of this year.

Asked what he presently does with his time, Mr. Mortenson declared with a grin, "I'm the busiest man in the country; but it doesn't take much to keep me busy."

Before he left on his trip south, his home vicinity had already had its first snowfall on Oct. 3.

He planned to continue his visit at Rowan until the middle of this week, then go on to renew acquaintances with old friends at Kewanee.

Naomi circle met Thursday at church

The Naomi circle held a Scoop Luncheon at the Methodist church on Thursday, with their meeting afterwards. Mrs. Herman Frohling was in charge of the dovations.

S & M FINANCE

WE LOAN

$ $ $

● SMALL LOANS
● CONSOLIDATED LOANS
● AUTO LOANS

OR FOR MANY OTHER PURPOSES

S & M FINANCE

CLARION, IOWA PHONE 532-2857

1ST IN NORTHERN IOWA

3 DAYS LEFT ON PRE-SEASON

SNO-BOOT SALE

$5 TO $10 VALUES $1 a pair off

$10 TO $16 VALUES $2 a pair off

Glovettes — HUSH PUPPIES — Vinyls

LADIES (Blacks and Browns)

Dress Pumps $3.00 Pair Off

REG. PRICES $8.99 TO $10.99

Ted's Shoe Store

WHERE YOUR SHOE DOLLAR BUYS MORE

BOOK YOUR RATH CATTLE-DAIRY FEED NOW!

The Rath Feeding Program is designed to fit every farmer's cattle feeding needs. We work with you in recommending the proper feed to go with the grains and roughages you are now using.

BOOK NOW FOR A GUARANTEED PROTECTION AGAINST MARKET INCREASE

Good Farmers Know Animal Protein Makes the Difference

Rath Feed

SEE US FOR GRAIN DRYING & STORAGE

FREE

WITH EACH 2 TON PURCHASE A

NYLON QUILTED JACKET

Retail Value $7.95

OFFER GOOD UNTIL DEC. 1, 1967

ROWAN LUMBER & GRAIN CO.

PHONE 853-2211 PHONE 853-2214

CONGREGATIONAL CHURCH

Eugene Smith, Guest Speaker

Thursday:

2:00 p. m. — Women's Fellowship.

7:00 p. m. — Junior choir.

8:00 p. m. — Deacon and Deaconess meeting.

Sunday:

10:00 a. m. — Church school.

11:00 a. m. — Worship service.

2:00 p. m. — Church conference to discuss and vote on the proposed yoke-field ministry for the Rowan churches.

METHODIST CHURCH

Rev. Louis A. Aitken, Pastor

Thursday:

9:30 a. m. — Week of Prayer and Self Denial in church.

7:00 p. m. — Junior choir.

8:00 p. m. — Chancel choir.

Sunday:

10:00 a. m. — Church school.

11:00 a. m. — Worship service.

7:00 p. m. — Rowan Youth Fellowship meets at the Congregational church for a hay ride.

Monday:

7:30 p. m. — School of Missions for all members of commission of missions and social concerns, at Webster City.

DAVE COMPLETES COURSE

David Benton, son of Mrs. Viletta Benton, recently completed a nine-month course in auto mechanics at Universary Trades School, Omaha, Neb. After graduation, Mr. Benton accepted employment with Phillips 66 Service at Iowa Falls.

Mr. and Mrs. Raymond Aldrich and Mrs. Nellie Hinckley spent the weekend visiting at New Hampton at the home of Mr. and Mrs. Wilbur Utz. On the way Mrs. Hinckley stopped to visit part of this week with Mr. and Mrs. Alvin Riis of Sheffield.

Mrs. Celia Groom went Friday morning to visit with Mr. and Mrs. Paul Greenfield at Harcourt.

Mr. and Mrs. Clarence Lindsay and Mr. and Mrs. Ralph Baldwin visited Sunday in the home of their niece, Mrs. Ruby Sauter, at Aurelia. Other invited guests were their nephew and wife, Mr. and Mrs. Royce Steffens.

Mr. and Mrs. Ralph Baldwin will leave Thursday (today) to spend the winter at St. Onge, S. D.

Mr. and Mrs. Kenneth Whitten and Mr. and Mrs. Jim Burt spent Sunday afternoon visiting with Mr. and Mrs. Roger McCulley at Waterloo.

Ralph Whitten of Des Moines visited Sunday in the home of his parents, Mr. and Mrs. H. J. Whitten.

Phillip Ketchum accompanied Mr. and Mrs. Jack Ketchum of Belmond to Oelwein to help Paul Ketchum celebrate his birthday on Sunday.

Arlene Boyington of Bloomington, Minn., spent Friday until Sunday in the home of her parents, Mr. and Mrs. Wesley Boyington.

Mr. and Mrs. Tom Wesenberg and Terry of Iowa Falls and Mrs. Ruth Bingham of Clarion spent Sunday at the home of Mr. and Mrs. Rex Steffens.

Mr. and Mrs. John Kibsgaard were Sunday dinner guests of Mr. and Mrs. Charles Bass of Ames. Also present were Mr. and Mrs. Alvin Kibsgaard, with whom they had coffee in the afternoon.

Mr. and Mrs. Boyd LaRue and sons of Clarion and Mr. and Mrs. Charlie Hackley of Eagle Grove were Sunday dinner guests of Mr. and Mrs. Howard Hackley.

Mrs. Mabel Conn returned home Saturday evening after spending since Wednesday visiting in the home of Mr. and Mrs. T. C. Weld and Mrs. Grace Fletcher at Clarion.

SAW ISU FRESHMEN PLAY

Mr. and Mrs. Wesley Boyington, Arlene Boyington of Bloomington, Minn., and Mr. and Mrs. Lloyd Drury attended the Iowa State-Missouri freshman football game at Ames on Friday afternoon. Jerry Boyington played as a starter in the position of right linebacker on the ISU freshman team, which defeated the Missouri frosh 40 to 7.

BELMOND INDEPENDENT
BELMOND PUBLISHING COMPANY

PUBLISHERS: R. H. Gowdy, business-avertising manager; J. R. Gallagher, editor; Duane Anderson, shop superintendent.

Published each Thursday at 215 E. Main St., Belmond Ia. 50421. Entered as second-class matter Nov. 1, 1919, at Belmond, Ia., post office under the Act of March 3, 1879.

Subscription Terms: One year in Wright and adjoining counties, $4.00; elsewhere, $5.00. Cash in advance; paper stops at expiration date shown on address label.

—MEMBER—
IOWA PRESS ASSOCIATION
NATIONAL NEWSPAPER ASS'N.

Bailey now home; saw Vietnam duty

Larry W. Bailey, son of Mr. and Mrs. Kenneth Bailey, has recently returned from Okinawa after spending the past 18 months there with the 498th Tactical Missile Group of the U. S. Air Force. Before coming home, Larry was promoted to Airman First Class.

His wife flew to San Francisco to meet him a week ago Saturday. They were met at the Des Moines airport the following Tuesday by his parents and sister and his son, Chris, whom he hadn't seen before.

After a 30-day leave with their families, Mr. and Mrs. (nee Carol Chapman of Clarion) Bailey and son Chris will be leaving for Grand Forks, N. D., where Larry's new assignment takes him.

Mrs. Philip Ketchum, Mrs. Alta Burt and Mrs. Martha Pardun and Mrs. Violet Lindvall of Clarion visited Sunday with Mrs. Gladys Craigmile at Gowrie.

Mr. and Mrs. Robert Ketchum and family attended a farewell party at Applington on Thursday evening for her father, Rev. Peter Koenen, who is retiring from the ministery. They were Sunday dinner guests in the Koenen home.

Lauri and David Cunningham, children of Mr. and Mrs. Marlin Cunningham of Fort Madison, spent Wednesday through Friday visiting with their grandparents, Mr. and Mrs. M. W. Azeltine. Mr. and Mrs. Cunningham joined them over the weekend and also visited in the home of the Lloyd Cunninghams in Belmond.

Mr. and Mrs. Howard Hansen spent the weekend visiting Mrs. Hansen's sister and family, Mr. and Mrs. Nels Kjar at Oelwein.

H. P. Ketchum and Mrs. Vey Osier spent Saturday evening through Monday visiting at the home of Paul Ketchum at Oelwein. A dinner was held in honor of Paul's birthday.

Mr. and Mrs. Ed Osier and Tom spent the weekend visiting in the home of the Jerry Osiers at Mount Pleasant.

Thursday evening dinner guests in the home of Mr. and Mrs. Lynn Bailey were her parents and sister. Mr. and Mrs. Anton K. Draves and Lorraine of Blairsburg.

Mrs. Roger Leist was hostess to Mary circle

The Mary circle met a week ago Wednesday in the home of Mrs. Roger Leist. There were 12 members and two guests, Gladys Thomas and Rev. Louis Aitken, present.

Rev. Aitken gave the lesson, "What is a Christian?" Marladean Hadley was in chanrge of the devotions. Lunch was served by the hostess.

Faye Ryder and Ellfreida Whitten spent from Monday through Thursday last week travelling to West Bend, south through Shenandoah and on into the southern part of the state to view the beautiful scenery. In Montezuma they stopped to visit with Mrs. Maude Kercheval.

Mr. and Mrs. Dillard Tudor visited Sunday in the home of Mr. and Mrs. Loren Tudor of Charles City. They were afternoon callers in the Elmer Tudor home.

NEW PHONE NUMBER

Louis Freese moved a week ago Sunday from his home in Rowan to the farm owned by his son, Jack Freese, three miles west of Dows on Highway 72. His new telephone number is 852-3383.

Mrs. Cleo Tudor and Mrs. Roy Roberts and boys visited with Mrs. Sarah Tudor at the Golden Acres Manor at Dows on Sunday. Others visiting were Mrs. Eli Pearl and Sally, Mrs. Tom Coffman, and Patty Jo Ackerman of Dows and Mrs. Willis Towne and girls of Hampton.

A trail ride was held Sunday afternoon in the Rowan timber with nineteen local Rowan riders attending.

Mr. and Mrs. Kenneth Bailey entertained as dinner guests Saturday evening Mr. and Mrs. Larry Bailey and Chris, Mr. and Mrs. Dennis Bailey and family of Alexander, Ronnie Bailey of Mt. Vernon and Connie Harrington of Mason City.

Mrs. Tillie Meylink spent from Monday through Thursday visiting in the home of her daughter and son-in-law, Mr. and Mrs. Henry Halfwassen near Sheffield.

Ruth Circle met Thursday with Mrs. Ralph Baldwin

The Ruth circle of the Methodist church met Thursday at the home of Mrs. Ralph Baldwin, with Mrs. Jesse Stokes as assistant hostess.

Mrs. Celia Groom gave the lesson and Mrs. Elmer Ray Burt had the devotions. There were 13 members and one guest, Mrs. Louis Aitken, present.

Thou Shalt Not Freeze If You

Winterize YOUR CAR NOW!

Here's What We Do—

1. Check cooling system — inspect for leaks in radiator and hose.
2. Test anti-freeze and thermostat — radiator flush if desired.
3. Inspect windshield wipers for operation.
4. Generator-Regulator-Battery output checked and adjusted.
5. Clean battery terminals and cables.
6. Install Snow Tires if desired. Fill reservoir if so equipped.

Lloyd's STANDARD Service

PHONE 5597

Local folks attended Carr-Brammer wedding

The wedding of Linda Lee Carr, daughter of Mr. and Mrs. Arnold Carr, and Daniel Brammer, son of Mr. and Mrs. Arthur Brammer, all of Hampton was an event of Tuesday evening of last week in the chapel of the Methodist church at Hampton.

Attending from Rowan were Mr. and Mrs. John Kibsgaard, relatives of the groom, Mrs. Emmet Carr, Mr. and Mrs. Ernie Nelson, Mr. and Mrs. Cecil Hill and girls and Mr. and Mrs. Clair Hill and Marilyn. Also present were Darwin Hill of Cedar Rapids and Mr. and Mrs. Wesley Azeltine of Alexander. Cecil Hill was soloist during the ceremony.

A number of local relatives and friends also attended the wedding reception on Friday evening.

Myron Andrews, a student at N.I.A.C.C. at Mason City, spent the weekend visiting in the parental Vergene Andrews home.

Becky Daniels of Belmond spent Monday through Wednesday visiting with her grandparents, Mr. and Mrs. Vergene Andrews.

Saturday evening dinner guests at the home of Mr. and Mrs. Wesley Boyington were Mr. and Mrs. Walter Olson of Garretson, S. D.

Thursday afternoon, Mrs. Ronald Andrews was in charge of the WSWS program at the Chapin Methodist church. The ladies listened to a tape recorded message from the chaplain aboard the hospital ship Sanctuary stationed in Vietnam, while making get-well cards to be sent to servicemen.

Family dinner honors birthdays at Elkhart

Mr. and Mrs. Ray Beyer and family and his mother and grandfather, Mrs. Mary Beyer and Milo Raymond of Mason City, were dinner guests at the home of Mr. Beyer's sister and family, Mr. and Mrs. Everett Carman at Elkhart.

The dinner honored the birthdays of Mr. and Mrs. Ray Beyer and Mr. and Mrs. Carman.

Mrs. Larry Hansen entertains on daughter Jackie's birthday

Mrs. Larry Hansen entertained a week ago Friday in honor of her daughter Jackie's 3rd birthday.

Those attending were Mrs. Mike Janssen and 3 children of Clarion, Mrs. John Brooks and daughter and Mrs. R. E. Lee Aldrich, III, and Forrest of Rowan, Mrs. Charles Daniels and daughters of Belmond, and Mrs. Barbara Barz and children of Dows. Also attending was Jackie's grandmother, Mrs. Vergene Andrews.

CUBS HOLD PACK MEETING

The Rowan Cub Scouts held their monthly pack meeting a week ago Wednesday evening at the Legion hall. Pack I was in charge of the flag ceremonies and Pack II had the recreation and program.

Mrs. Jim Thompson of Perry visited in the parental Charles Sellers home last Thursday afternoon. Her daughter Jill returned home after spending the past week and a half visiting her grandparents.

Mrs. Viletta Benton went with Mr. and Mrs. Clifford Fink and daughters of Hampton on Friday to visit Mr. and Mrs. Dale Novak of Omaha and attend the confirmation of Mrs. David Benton.

● Belmond Locals

(Crowded out last week)

The Myron Damon family of Mankato, Minn., spent the weekend in the Cloe Angus home.

Mrs. Bert Atwood and Mrs. Nellie Houseman of Anamosa spent the weekend in the Cecil Carstens home. Mr. Houseman and Cheri Benke of Anamosa joined them on Sunday.

Mr. and Mrs. Keith Carlson entertained 25 guests from Stanhope and Alta in their home Sunday.

Mr. and Mrs. Wayne Exline and children, Mr. and Mrs. Don Bitner and Mrs. Chloe Kozeliski, all of Exline, spent the weekend in the Lowell Followwill home. Mrs. Kozeliski remained for a visit with her daughter and family.

Why The Christian Science Monitor recommends you read your local newspaper

Your local newspaper keeps you informed of what's happening in your area — community events, public meetings, stories about people in your vicinity. These you can't — and shouldn't — do without.

HOW THE MONITOR COMPLEMENTS YOUR LOCAL PAPER

The Monitor specializes in analyzing and interpreting national and world news . . . with exclusive dispatches from one of the largest news bureaus in the nation's capital and from Monitor news experts in 40 overseas countries and all 50 states.

TRY THE MONITOR — IT'S A PAPER THE WHOLE FAMILY WILL ENJOY

The Christian Science Monitor
One Norway Street
Boston, Massachusetts, U.S.A. 02115

Please start my Monitor subscription for the period checked below. I enclose $________(U.S. funds).

☐ 1 YEAR $24 ☐ 6 months $12
☐ 3 months $6

Name________
Street________
City________
State________ZIP Code________

PB-17

● Belmond Locals

Mr. and Mrs. Alvin C. Halfpop and children of Oelwein and Susie Halfpop of Des Moines were recent weekend visitors in the Alvin Halfpap home.

Rev. R. A. Ormsby and Rose Ormsby attended the funeral of Mrs. Robert (May) Kirschbaum a week ago Saturday morning at St. Boniface church in Garner. Mrs. Kirschbaum died the preceding Wednesday at Mercy hospital in Fort Dodge after an illness of several months.

Mrs. Kenet Ginapp and sons accompanied Mr. and Mrs. Glen Neal and Mr. and Mrs. Larry Neal of Garner to McGregor a week ago Sunday.

Mr. and Mrs. Gerald G. Ersland and Pam of Waterloo, Mr. and Mrs. Jake Thomas of Alden and Mr. and Mrs. Oscar Thayer and Larry of Northwood were supper guests a week ago Sunday in the Gerald Ersland home.

● Belmond Locals

Jean Finn and Tom Ervin, both teachers in the Davenport school system spent the weekend in the Clair Finn home.

Mr. and Mrs. Jay Tice of Clarion and Mr. and Mrs. Tony Rasmussen of Forest City were dinner guests Friday in the Glenn Baker home.

Mr. and Mrs. A. C. Hanson arrived home last Thursday evening from a two week's visit with the Robert Larson family in Pittsburgh, Pa.

Mr. and Mrs. William Grimes spent a recent weekend in Des Moines visiting relatives and friends.

Mr. and Mrs. Willard Pratt of Des Moines brought Mr. and Mrs. Henry B. Nelson home Sunday a week ago after they had spent a week visiting in their home. The previous week, the Nelsons had visited in the home of Mr. and Mrs. E. Clifton Gorley at Bensonville, Ill.

● Belmond Locals

Mr. and Mrs. David Helland and children of Rochester, Minn., spent the weekend with their parents, Mr. and Mrs. L. M. Helland, and also Mrs. Ann Grove at Clarion.

Mr. and Mrs. Gael Davis of Murray visited a week ago Sunday with the Bill James family.

Bill O'Brien of Austin, Minn., called on Monday of last week at the Leroy Green home.

READY MIXED CONCRETE

DRIVEWAYS · PATIOS · SIDEWALKS · STEPS

● WALLS ● FOOTINGS ● FEED LOTS
● FOUNDATIONS

FREE ESTIMATES ON ANY JOB

PHONE 5528 OR AFTER 6 P.M. 8473

BELMOND READY MIX

PLEASE NOTE

OUR NUMBER LISTED IN THE LATEST TELEPHONE DIRECTORY

IS WRONG

It Should Be 444-7097

JIM'S PAINT and

WALLPAPER STORE Across from Swimming Pool

GOOD FOOD IS OUR ONLY BUSINESS

● ● ●

WE CATER TO PRIVATE PARTIES

NONE TO SMALL . . . NOT MANY TOO LARGE

Featuring . . .

North Iowa's Finest Buffet

Over 60 Fine Food Items for Your dining pleasure.

OPEN EVERY NIGHT, SUNDAY, TOO

THE GOLD KEY

Phone 456-4661

NORTH OF HAMPTON ON 65

JUST IN!

Spectacular Value!

ALL NEW 1968 DECORATOR COMPACT

ZENITH COLOR TV

BIG 18" DIAG. RECTANGULAR PICTURE

180 SQ. IN. VIEWING AREA

The RUBENS • Y3910W
Handsome ultra-compact vinyl clad metal cabinet in grained Walnut color. Two 5"x3" speakers. Telescoping Dipole antenna for VHF reception.

LOW, LOW

$399.95

Fits any room in your home!

Full Zenith handcrafted quality!

- Zenith Handcrafted Color TV Chassis
- Super Video Range 82-Channel Tuning System
- Sunshine® Color Picture Tube
- Exclusive Patented Zenith Color Demodulator Circuitry
- Two Zenith Quality Speakers

ZENITH QUALITY
YOUR BEST BUY!

Kinseth

Plbg. Htg.

PHONE 7421

Bigger Profits With Farmco COMPLETE PELLETED FEEDS

For an earlier start toward bigger pork profits, try our pelleted FARMCO Pig Feeds.

Rich in milk products, vitamins, proteins, carbohydrates . . . to help pigs put on more pounds . . . in less time.

FARMERS GRAIN & FEED CO.

Rowan — Alexander — Hampton

Farmco

BLUE RIBBON FEEDS

CHECK THESE ADVANTAGES

● Easier To Feed Earlier
● Less Waste . . . Less Cost
● Higher Palatability
● Rich in Needed Nutrients

On current basis, from now on—

Catch-up on council proceedings after delay by tornado

In the following columns appear Belmond city council proceedings covering the period from pre-tornado days of last fall up to May 1 of this year.

City Clerk Lois Hammond, for a lengthy time following the disaster, found herself so inundated with unanticipated responsibilities that the "official proceedings" were a phase of her job she was unable to keep up with.

She is now getting their publication back on a current basis (the last three meetings, along with eight-plus months of "catch up") and is determined to keep them so. The proceedings still delinquent will be published in the near future.

In conscientiously applying herself to the burdensome task of getting the proceedings up to date, Mrs. Hammond brought the first, large batch to the newspaper office embellished with a clipping from a recent Independent editorial column.

It stated: "Duty covers those tasks we anticipate with distaste, perform with reluctance, and brag about afterwards" — reflecting Lois's sentiments in the matter.

Belmond, Iowa
October 3, 1966

The first meeting of the month of October was held in the Council Chambers at 8:00 o'clock P. M. Mayor Misner presided and roll call showed all council members present.

The minutes of the meeting of September 19th, were read and approved.

A letter from the Planning and Zoning Commission listed the blocks they would recommend be included in a paving program.

Glen Eccles reported on the progress of the work at the sewer plant that water pipe was being laid to the highway on 5th Ave S. E.; that they were trying to determine where the leak was in the swimming pool; and that he would go to Charles City to see their water plant.

The bills audited and allowed were as follows:

Belmond Publishing Co., Notices	$ 21.96
Belmond Auto Supply, Tools, parts	13.31
Belmond Motors, Repairs	.89
Bituminous Material & Supply, Oil	270.00
Coast to Coast, Alcohol—Swim Pool	1.98
Central Telephone Co., Rentals, tolls	57.41
Wm. Dirks, Overtime	142.90
Kenneth Ehrhardt, Overtime	60.94
Anton Ennen, Overtime	6.20
Lloyd Finn, Overtime	17.27
Elmer Gerdes, Extra policing	24.00
Henry Gerdes, Relief policing	41.08
Hach Chemical Co., Chemicals	12.20
Ia Electric L&P Co., Light, heat, power	1,272.85
Gary Luick, Relief police	135.17
Meints Phillips "66", Kerosene	18.28
P & G Grocery, Supplies—pool	108.36
Sankey Sand & Gravel, Cold patch	152.10
Sieg-Fort Dodge, Paint — pool	14.04
Carolyn Summers, Office help	25.15
Sid Swenson, Jr., Signs — park	26.00
Spahn & Rose Lbr Co., Repair material	124.72
Ray Thompson, Extra calls	28.93
We 3 Market, Sacks — pool	3.60

Bids on a new police car had been sent out and received as follows:

McLaughlin Chevrolet, Difference $1189.00
Belmond Motors, Inc., Difference $1490.00

Motion carried to accept the low bid of McLaughlin Bros. Chevrolet.

In discussing the matter of an extra policeman to have police protection around the clock, it was decided that after the first of the year, the two men now on the force would work on twelve hour shifts per man.

The Hospital Financial report for August was received. Motion carried the Financial report for August be accepted.

It was suggested the City Clerk write a letter to Mr. Tutton of the Iowa State Highway Commission reminding them of the fact we want to be included in the program for widening of the highway. Also one to Haydn Jones, Engineer of Wright County, to remind them of the paint job for the bridge in 1967. The Clerk is to make up maps marking the streets for paving as recommended by the Planning and Zoning Commission.

No further business, the meeting was adjourned.

LOIS J. HAMMOND
City Clerk

As a matter of record, a devastating tornado hit Belmond at 2:55 o'clock P. M. on October 14th. City Hall and other municipal buildings suffered extensive damage. Relief Headquarters were set up in the City Hall in spite of boarded up windows, no doors, etc., and relief work was carried on from the Junior High School, Library basement and City Hall.

Belmond, Iowa
October 17, 1966

The second regular meeting of the City Council for the month of October was held at the Junior High School at 8:00 o'clock P. M. The meeting was presided over by Mayor Misner and all council members were present.

A number of communications relative to the tornado disaster of October 14th, were read.

Mike Granzow and Chuck Bullerd from Iowa State College attended to help the Independent in gathering news.

John Mackey of the Office of Economic Opportunity offered the services of the Job Corps. Motion carried it be accepted.

Motion carried to accept the services of Wallace, Holland, Kastler & Schmitz in planning and to represent the City with O. E. P.

Meeting adjourned.

LOIS J. HAMMOND
City Clerk

Belmond, Iowa
October 18, 1966
11:15 A. M.

A Special meeting of the City Council was held in the Junior High School. Mayor Misner presided and all council members were present.

For better organization and a centering point of activities, Duane Anderson was named Publicity man, Mrs. Larry Dorr on temporary housing, and Ellis Elliott, Secretary of Chamber of Commerce, liaison man.

Verdell Hanson cautioned about outside sales companies and suggested going through Better Business Bureau. It was agreed a license must be secured for working in Belmond and applicants checked out before being issued one. Luin Cox clarified the method of using the Red Cross funds deposited in the bank, those in the disaster fund being used wholly in Belmond.

The next meeting of the Council will be 10:00 o'clock A. M. in the High School Auditorium.

LOIS J. HAMMOND
City Clerk

Belmond, Iowa
October 19, 1966
10:00 A. M.

The meeting was opened by Mayor Misner. He turned it over to Keith Wiggins who, in turn, introduced Wm. McLaughlin, Assistant Director of Iowa Development. This meeting covered a review of federal monies that might be available for disaster areas in the form of demolition grants, beautification programs, urban renewal, planning and redevelopment. The cost to the City on the planning and redevelopmet would be $600.00 if the grant is made.

After this meeting, the Council met in the Council Chambers in take care of business at hand. Mayor Misner presided and members present were Churchouse, Crapser, Porter and Wiggins.

Dick Kastler reported on the appraisal of damage to all municipal buildings which would be taken care of by Federal grant if area is designated as a "Federal Disaster".

Motion carried to pay the $600.00 city share on the Community Planning grant.

Motion carried to apply for Federal funds on the water works project.

The Belmond Development Corporation office will be located in the Dr. Nelson office building. Ted Zook is to be contacted to act as Zoning Inspector for the City.

The council members agreed to hold council meetings in the evenings if possible as the demand required.

Meeting adjourned.

LOIS J. HAMMOND
City Clerk

Belmond, Iowa
October 19, 1966
5:00 P. M.

The City Council met in special session on the above date in the Council Chambers. Meeting called to order by Mayor ProTem Porter and all council members present except Nelson.

Leland Jenison advised National By-Products Co. would be interested in the area of land at the north end of the dump for a collection station. The City Attorney was asked to check out the description of the area.

Motion carried the City Attorney be instructed to initiate proceedings to amend the Zoning Ordinance in such manner as to change the area. Beginning with the South right-of-way line of Third Street Northwest, West of River Avenue (Highway 69) to the North right-of-way line of the alley South of Main Street, extending West from River Avenue (Highway 69) to the existing rural restricted zoning district, from I-1 District to C-1 District.

Glen Eccles and Glen Crapser instructed to find out about getting a new pickup for the water department to replace the one damaged by the tornado.

Meeting adjourned.

LOIS J. HAMMOND
City Clerk

Belmond, Iowa
October 24, 1966
SPECIAL

A Special meeting of the City Council was held on the above date at 8:00 o'clock P. M. in the Fire Station. The meeting was called to order by Mayor Misner. Councilmen Churchhouse, Crapser, Porter and Wiggins were present; Nelson, absent.

Wm. McLaughlin had completed the application blanks on a Workable Program and Demolition Grant.

Resolution No. 510 A RESOLUTION APPROVING SUBMISSION OF THE WORKABLE PROGRAM, was duly adopted.

Resolution No. 511, A RESOLUTION OF THE CITY OF BELMOND FOR A DEMOLITION GRANT, was duly adopted.

Fire Chief Packard and Attorney James Houser discussed a revised ordinance on Fire limits. Mr. Mathews of O. E. O. Job Corps was present. A report was received from Wallace, Holland, Kastler & Schmitz on the structural engineer survey made of damaged buildings on Main Street. Tempory business housing would be available through Northern Natural Gas Co. The League of Iowa Municipalities is to be contacted to get information on how to handle the temporary trailer and mobile home situation in residential areas. Don Bancroft was asked to see if Wilbur Lieberknecht is going to open up his trailer court again. The Jaycee Ettes will make a survey of needs.

A letter from the Planning and Zoning Commission recommended the change in the zoning from I-1 to C-1 of the area beginning south of Third St. N. E. to the alley south of Main St., west of River Avenue (Highway 69) to the existing rural restricted district. Motion carried to hold a Public Hearing in the Council Chambers on November 21, 1966, at 8:00 o'clock, notice of such hearing to be published as required by the Zoning Ordinance.

The Fire Limits revised Ordinance was discussed and it was felt the area wasn't correctly listed: a building code should be incorporated and provisions made for residences within the limits. This information is to be passed on to Mr. Houser.

Wallace, Holland, Kastler, & Schmitz, Engineers, are instructed to contact Henningsen Steel Co. for an estimate on repair of the maintenance garage.

Motion to adjourn carried.

LOIS J. HAMMOND
City Clerk

Belmond, Iowa
October 26, 1966
SPECIAL

The council met in Special session the above date at 8:00 o'clock P. M. Mayor Misner presided and council members present were Churchouse, Crapser, Porter and Wiggins. Absent, Nelson.

It was reported all who had applied for licenses had been checked on credit references before receiving their license.

Due to the overwhelming amount of debris brought to the dump on account of the tornado, a discussion was held as to how to handle the salvage and to get it back in shape once more. The Clerk was instructed to contact the Iowa League of Municipalities for any information they might have as how to handle it.

The Street light situation was presented by Cecil Carstens. Since so many lights are now gone completely, a motion carried Sixty (60) of the old style to be replaced by mercury vapor lights.

Elby Thompson of J & E Construction Webster City, appeared before the Council with samples and models of materials that would be used if he got the City repair jobs.

City Attorney Henderson had checked out the property owned by the City at the north end of the dump grounds. Motion carried to offer it to National By-Products Co. since they were interested, with the understanding sewer and water were not available at the present time but could be in the future.

Wm. McLaughlin of Iowa Development Commission, Des Moines, informed the council that 40'x100' Quonset for temporary business purposes would be available through Northern Natural Gas Co. at $3,000.00.

Councilman Wiggins will attend the O. E. O. meeting at Clarion.

No further business, the meeting adjourned.

LOIS J. HAMMOND
City Clerk

Belmond, Iowa
October 31, 1966.
11:30 A. M.

Mayor Wright and his chief assistant from City of Topeka, Kansas, John Crane of Daley & Co., Omaha, David K. Peterson of Northern Natural Gas Co. Omaha, Hal Taylor and Larry Anderson from Iowa Development, Des Moines, Cecil Carstens of Iowa Electric Light & Power Co., Mayor Misner, the Council members, Chief of Police, City Clerk, and a representative of Job Corps, met at Lynn's for a dinner meeting at which time a report and questions and answer session took place relative to the Tornado at Topeka and how the situation was handled there. Suggestions were made as to how Belmond might proceed.

There was no official business conducted at this meeting.

Belmond, Iowa
November 2, 1966
11:00 A. M.

A public meeting at the high school was held on the above date. Councilman Wiggins acted as chairman. Mr Wm. McLaughlin introduced John Crane of Daley & Co. who presented figures and drawings showing a new concept of Belmond. Discussion followed as to authority and cost of such a project.

November 2, 1966
SPECIAL 8:00 P. M.

The City Council met in the Council Chambers on the above date. Mayor Misner presided and roll call showed members present were Churchouse, Crapser, Porter, Wiggins. Absent, Nelson. Members of the Planning & Zoning Commission, Chamber of Commerce and the Belmond Industrial Development Corporation were also in attendance, along with twenty-five to thirty-five other interested citizens.

The purpose of the meeting was to find some way to correlate the activities for a "come back" of Belmond. A committee was formed as follows: (2 members from each group)

City Council — Robert Churchouse & Keith Wiggins
Chamber of Commerce — Ellis Elliott and Steve McLaughlin
Belmond Industrial Development Corp. — Leland Jenison and Ronald Courson
Planning & Zoning — Gene Griffin and Rita Schaal

Duane Anderson and Larry Dorr recommended this group be accepted as the New working group and known as the New Belmond Action Committee. A motion carried to accept the above named committee and members. A motion was also made and carried to go on record that this committee will be backed by the Community.

The meeting was adjourned.

LOIS J. HAMMOND
City Clerk

Belmond, Iowa
November 7, 1966
SPECIAL 2:00 P. M.

The City Council met in Special session in the Council Chambers on the above date. Mayor Misner presided and members present were Churchouse, Crapser, Porter and Wiggins. Members of the Planning & zoning Commission, Belmond Industrial Development Corp., Wm. McLaughlin of Iowa Development and a representative from Chicago on Urban Renewal were also at the meeting.

Belmond merited Disaster eligibility and were advised to act at once to work for funds for demolition, improvements, land, etc.

To update planning and zoning and city ordinances, it was recommended a resolution be passed to give Iowa Development Commission authority to hire Wallace & Holland, architectural engineers of Mason City, for planning and zoning, and Veestra & Kim, Des Moines, for ordinance revision on electrical, fire, plumbing and building codes.

It was also recommended that Iowa Development Commission hire Daley & Co. for a revision of the original plan, the first one seeming to be a bit exagerated.

Meeting adjourned.

LOIS J HAMMOND
City Clerk

Belmond, Iowa
November 7, 1966

The first regular meeting of the City Council for the month of November was held in the Council Chambers at 8:00 o'clock P. M. Mayor Misner called the meeting to order and members present were Crapser, Porter and Wiggins. Absent, Churchouse and Nelson.

Communications dealt with seeking an increase in the percentage of road use tax to cities and towns; reports that water samples taken during the disaster were found to be bacterially safe; certain State Health Dept. requirements for overnight camps; a reminder from the State Comptroller regarding a temporary transfer and its return (this had been taken care of October 31st); Planning and Zoning recommendations on trailer court projects, revision of ordinances, etc.

A motion carried to contract with J & E Construction Co. to do the work on the Firse Station, City Hall, Water Plant and Sewage Treatment plant.

Motion carried to hire Wallace, Holland, Kastler & Schmitz for the planning and Veestra & Kim for Ordinance revision, upon recommendation of the Planning & Zoning Commission.

The following bills were audited and allowed:

McLaughlin Bros. Chevrolet, Difference on Police Car	$ 1,189.00
Kenneth Ehrhardt, Overtime	184.30
Don Bancroft, Use of car for policing	80.00
Maurice Dillon, Extra policing	120.71
Wm. Dirks, Overtime	182.47
Anton Ennen, Overtime	18.60
Iowa Electric L & P Co. Heat, light, power	513.43
Lloyd Finn, Overtime	13.30
Elmer Gerdes, Extra policing	49.50
Henry Gerdes, Extra policing use of car	112.39
Jerry Lanigan, Extra policing	130.84
Gary Luick, Relief Police	260.93
Albert Luick, Labor-water plant	24.00
Petty Cash, Postage, supplies	20.67
Carolyn Summers, Office	154.48
Ray Thompson, Extra policing, use of car	258.13

The application and bond were found to be in order and a motion carried to issue Class B Beer Permit to Nellie Just dba Nell's Place.

There being no further business the meeting was adjourned.

LOIS J. HAMMOND
City Clerk

Belmond, Iowa
November 14, 1966
SPECIAL

A special meeting of the City Council was held in the Council Chambers on the above date at 8:00 o'clock P. M. Mayor Misner presided and members present were Churchouse, Crapser, Porter, Wiggins.

Reports were made on The Action Committee progress, Daley & Co. plans, and prospects of securing property for park purposes.

Resolution No. 513, designating the Mayor as the Official authorized to sign the application and other papers in connection with the demolition grant, was duly adopted.

Motion carried to refund ½ year of his Cigarette Permit to Marson Nelson dba Belmond Cafe.

Motion carried to approve the Petition for suspension of taxes by Raymond R. Nelson for the current year.

Public sentiment demanding action caused the Council to instruct the City Attorney to initiate proceedings to abate a nuisance as concerns the Harley Thayer property and accumulated contents.

To get another idea on improvement of Main Street, it was agreed to have an architect from Gjelten & Schellberg, Forest City, offer a design on a one-block area at a fee of $100.00 to $200.00.

No further business, the meeting adjourned.

LOIS J. HAMMOND
City Clerk

Belmond, Iowa
November 21, 1966

The City Council met for the second regular session for November in the Council Chambers at 8:00 o'clock with Mayor Misner in the chair and all council members except Nelson present.

Margrette Thompson had a figure for some forty trees at $20.00 per tree (many worth three times this amount) from the Ames Nursery and prospects of donations to cover the entire amount. She was told to proceed. The case of Marvin Sjoberg and his rebuilding was referred to the Board of Adjustment.

This was the time and place set for the Public Hearing on amending the Zoning Ordinance. All proper notices had been given. There had been no written objections and there were no objections offered from the floor.

Thereafter, Ordinance No. 147, AN ORDINANCE AMENDING THE ZONING ORDINANCE OF THE CITY OF BELMOND, IOWA, AND CHANGING REAL PROPERTY FROM AN "I-1" INDUSTRIAL DISTRICT TO A "C-1" COMMERCIAL DISTRICT, was duly adopted.

The council adjourned to convene as a Board of Health. A license application for his trailer court was presented by John Van Gerpen. It was found to be in accordance with city regulations and a motion carried this be made a matter of record of State Information.

Board of Health adjourned.

Council reconvened.

Bids for a pickup were opened and found as follows: McLaughlin Bros. Chevrolet . . . $2,341.70, Belmond Motors, Inc. . . . $1,800.00 Motion carried to accept the low bid of Belmond Motors, Inc.

An application for installing three gasoline underground tanks on his property on River Avenue, accompanied by written consent of involved property owners was presented by Wilbur Lieberknecht. The papers were in order and a motion carried to grant a permit to install one 9,000 gal. tank, one 8,000 gal. tank, one 4,000 gal. tank on Lots 2 and 3 in Block 9, Original Town.

Since the building described on the beer permit had been destroyed, and having moved to another location, the application for this site was presented by Homer Brinton and a motion carried that a Class B Beer Permit be issued to him doing business as PASTTIME at 303 River Ave. No.

Resolution No. 514, A resolution to dispose of title and interest to a tract of land commencing at the northeast corner of Lot 1, Block 20, Morse Brothers Addition, running thence north 8.25 feet, thence west to a point due north of the northwest corner of said Lot 1, thence south 8.25 feet, thence east to point of beginning to Jennie M. Trafford to prefect the title to said property sold to William H. Trafford and Jennie M. Trafford, husband and wife, as joint tenants with right of survivorship and not as tenants in common. William H. Trafford now being deceased, on September 19, 1955, without the required statutory notice and that the title be conveyed to Jennie M. Trafford by a good and sufficient Quit Claim Deed.

Motion carried the City pay one-third of salary of Ellis Elliott for months of November and December, 1966, and January, 1967.

Eccles was instructed to check out the alley behind Sam's Glass and Radiator property and look into the legal status involving the building foundation in it.

Motion crried to approve the plans and materials as submitted by Guy Peters for an upstairs addition over Mello Maid.

No further business, the meeting adjourned.

LOIS J. HAMMOND
City Clerk

Belmond, Iowa
November 28, 1966
SPECIAL

A special meeting of the City Council was held in the Clerk's Office at 8:00 o'clock P. M. on the above date. Mayor Misner called the meeting to order and roll call was answered by Churchouse, Crapser, Porter, Wiggins.

The meeting was called for the purpose of hearing Duan Thompson on closing the alley in Block 17, Morse Bros. Audition. After hearing his request, the City Clerk was instructed to contact the Planning and Zoning Commission for investigation of closing alleys and to make a recommendation asto price.

A letter from the New Belmond Action Committee recommended the City park for building for the elderly and recommended Gjelten & Schellberg as architects for the Main Street improvement. The Council is not favorably disposed to turn over property at this time and they will wait for the City Attorney's advice from Attorney E. B. Carpenter, Des Moines, on ways of applying canopies and arcades in the legal manner.

There being no further business, the a job for most contacts.

There being no further business, the meeting was adjourned.

LOIS J. HAMMOND
City Clerk

Belmond, Iowa
December 5, 1966

The first regular meeting of the City Council for the month of December was held in the City Hall at 8:00 o'clock P. M. The meeting was called to order by Mayor Misner. Members present were Churchouse, Crapser, Porter and Wiggins. Absent, Nelson.

A communication from the Planning and Zoning Commission as a result of their meeting on December 2nd, made the following recommendations: (1) That alley in Block 17, Morse Bros. Addition, not being in use in this instance, be closed and the Utilities Companies be consulted concerning the need of appropriate easement (2) That Lots 1 and 2 of Block 10, Original Town, be rezoned from R-2 District to C-1 District, thus making the whole block commercial. (3) That restrictions be placed on Trailer and Mobile Homes in Districts R-1 and R-2.

A letter from Atty. E. B. Carpenter, Des Moines, advised of authority granted under the Code of Iowa for cities to construct Malls and Plazas and assessing the cost aginst benefited properties, and that disposing of city owned property or leasing of same is dependent on circumstances involved.

A question was raised by the State Dept. of Health as to the number of units that should be included in the Van Gerpen Trailer park.

Glen Eccles reported the sewer treatment plant improvement was not completed as yet. This is overdue as to completion date and the Engineers at Mason City are to be contacted for prompt action. A problem of getting rid of the old cars around town keeps coming up. It was agreed they may be put in the dump if lined up at the bottom so as to be properly covered up.

The council met as a Board of Health and took action on the application of Mr. and Mrs. Evans. A motion carried to certify the trailer court utilities were in accordance with city regulation for State information.

The following bills had been audited and were allowed:

Arwell, Inc., Rat control	25.00
Bowman Service, Gas, wiper blade	6.95
Central Telephone, Rentals, tolls, fire phone	153.75
Maurice Dillon, Extra policing	31.61
Wm. Dirks, Overtime	110.76
Anton Ennen, Overtime	13.95
Kenneth Ehrhardt, Overtime	145.18
Franklin-Wright Service Gas-fire trucks	20.83
Elmer Gerdes, Extra policing	16.50
Helman Fire Equipment, Penetrator, red light	290.50
Ia. Electric L. & P. Co., Heat, light, power	1,040.89
Jerry Lanigan, Overtime	77.53
Gary Luick, Relief Police	225.41
Meints Phillips "66", Kerosene	4.40
Henry Gerdes, Relief Police	60.72
North Central Communi., Labor	7.50
Carolyn Summers, Office	118.55
Ray Thompson, Overtime	136.59

Estimates on tile vs. carpet were presented. Since the other work was modernizing the council room, a motion carried to put carpet in the council chambers, tile in the hall and ladies' room.

Lou McDowell of Sioux Falls, S. Dak. explained his contract on the salvaging of the dump ground and a motion carried to accept this contract on the fifty-fifty basis.

Recommendations of the Action Committee were: (1) engage Gjelten & Schellberg to work out final design drawings for the Main Street improvement; (2) that the City bond for $80.000.00 for the purpose of buying and improving parks and parking property.

Motion carried to sign the preliminary application from Farmers Home Administration for water plant and distribution improvement loan.

The City Clerk was instructed to contact the Utility Companies regarding the need of easements in alleys if vacated before taking any action on closing the one in Block 17, Morse Bros. Addition. Upon the recommendation of the Planning and Zoning Commission, the City Attorney was instructed to prepare ordinances covering the rezoning and mobile homes and trailers.

According to advice from Mr. Carpenter, the City will make Main Street improvements based on the Code for malls and plazas.

No further business, the meeting was adjourned.

LOIS J. HAMMOND
City Clerk

Belmond, Iowa
December 9, 1966
SPECIAL 12:00 Noon

The City Council met in Special session at the City Hall on the above date. Mayor Misner presided and members present were Churchouse, Crapser, Porter, Wiggins. Also in attendance were Hale Mason, A. M. Clark, Ellis Elliott and Attorney Henderson.

Motion carried to approve the plan and proposed materials for the reconstruction of the buildings on the real estate owned by Hale Mason and Roger Thielen.

The Council was advised that the part of the building owned by Bancroft was in an unsafe condition and should be barricaded for safety. They decided to ask Wallace & Holland, Engineers, to make an inspection and recommendations on this property for future action.

In the overall planning picture for "building back Belmond", it is desired to move the post office to another location off from the highway and until such time as details can be worked out, Resolution No. 515 directing the Administrative Officer of the Zoning Ordinance not to issue a permit for construction of a post office building on the existing location, was duly adopted.

Resolution No. 516, A RESOLUTION APPROVING THE "STREET BUDGET REPOR" FOR 1967, was duly adopted.

No further business, the meeting adjourned.

LOIS J. HAMMOND
City Clerk

Belmond, Iowa
December 19, 1966

The City Council met for the second regular meeting of the month of December in the Council Chambers at 8:00 o'clock P. M. Mayor Misner presided and members present were Churchouse, Crapser, Porter, Wiggins. Absent, Nelson.

A delegation from the Lions Club of Albert City presented the city with a check in the amount of $328.68 for the disaster area fund. Cecil Carstens of Iowa Electric and Len Collier of Central Telephone both recommended the obtaining of easements through any alley that might be relinquished by the City, for use in installing utilities in the future. Leland Jenison and William E. Schellberg of Gjelten & Schellberg, Architects, Forest City, presented cost analysis of construction and architectural services for the Arcades and Canopies. Fire Chief Packard discussed fire limits and building codes that should be considered for Belmond.

The inspection data as requested by the City from Wallace & Holland on the Bancroft building indicated the brick courses in the coping of the front are definitely in poor condition. A report on the Community Action Program during the summer was submitted by Verdell Hanson.

A telephone call to Mayor Misner from the Dept. of Housing and Urban Renewal advised they were making available to the City of Belmond a grant of $136,742.00.

The following bills had been audited and allowed:

Advanced Systems, Copy machine rental & paper	70.00
Arwell, Inc., Rat control	50.00
Belmond Motors, Ford Pickup	1,800.00
Belmond Publishing Company, Publishing	482.61
Coast-to-Coast, Padlocks	6.05
Chapman Service, Gas & diesel fuel	48.40
Courson Agency, Coverall insurance	2,727.69
Carpenter Oil Co., Gas, tire repairs	463.79
Gibbs-Cook Equip., Used door, glass	62.38
Geo's. Auto Elec. Labor	2.50
Gen'l. Safety Equip. Tools-fire dept.	28.53
Heiman Fire Equip. Equipment	1,898.37
Harolds, Police dept.	7.93
Int. Minerals & Chems. HFS acid	22.62
Jobco, Letterheads	31.20
Wayne Janssen, Tire repair	3.00
Albert Luick, Labor	10.00
Michael Todd & Co., Amber light	26.08
Marblehead Lime Co., Lime	445.00
McLaughlin Chev. Service	144.87
North Central Communi. Labor	30.00
Nelson Gravel Co., Machine hire, gravel	203.15
Luther Proeger, Use of tractor 1966	110.00
State Hygienic Labs., Test water	52.00
Sanfax Corp., Supplies	60.00
Ted's Shoe Store, Hip boots	13.95
Waddington's Store, Red flag material	.30
Ted Zook, Zoning Insp.-Tornado through Dec. and use of car	400.00

This was the time and place set for the hearing on the proposal of the City to sell the real property to Jennie M. Trafford. No objections were filed by anyone to said proposal and no one appeared at the hearing to object thereto. RESOLUTION NO. 517 authorize the Mayor and City Clerk to execute the Quit Claim Deed for and on behalf of the City of Belmond, was duly passed. Resolution No. 518 was passed and approved, said resolution approving the Quit Claim Deed to Jennie M. Trafford on the following described real estate: A tract of land commencing at the Northeast corner of Lot 1, Block 20, Morse Bros. Addition, running thence North 8.25 feet, thence west to a point due north of the northwest corner of said Lot 1, hence south 8.25 feet, thence east to point of beginning.

With the recommendation of the Utilities Companies that we maintain at least an eight foot easement in alleys if relinquished, on the one in Block 17, Morse Bros., it was suggested the Board of Adjustment be contacted and the measurements checked.

Ordinances by Veestra and Kim tabled until the next meeting.

Motion carried a Public Hearing be held on proposed amendment to Zoning Ordinance No. 117 on trailers and mobile homes, and rezoning Lots 1 & 2 of Block 10, original Town from R-2 to C-1, the time being 8:00 o'clock P. M. January 16, 1967, in the Council Chambers in the City Hall.

His business having been destroyed, motion carried to refund one-half year Cigarette Permit fee to Joe Skaar dba Skarr's Cafe.

Motion carried the firm of Gjelten & Schellberg, Forest City, be employed for the construction of the arcades and canopy provided satisfactory contract for services is submitted by the architects and approved by the Council.

Motion carried the City Attorney be instructed to initiate proceedings for a bond issue not to to exceed $80,000.00 for buying and improving park facilities.

No further business, the meeting was adjourned.

LOIS J. HAMMOND
City Clerk

Belmond, Iowa
December 30, 1966

The City Council held a final meeting for 1966 in the Clerk's Office at 5:15 P. M. Mayor Misner presided and councilmen Churchouse, Crapser, Porter and Wiggins were present; Nelson, absent.

The minutes of the meetings of October 3rd through December 19th, were read and approved.

A communication from Attorney E. B. Carpenter, Des Moines, questioned the advisability of issuing bonds at this time.

The following bills had been audited and allowed:

Clair Bonte et al, Halloween policing	91.50
Belmond Auto Supply, Parts	50.45
Barclay Co., Wrenches-fire dept.	4.00
Brown Supply Co., Water repair parts	486.12
Chemco Co., Deicer	40.82
Fullerton Lbr. Co., Lumber-fire dept.	4.08
Elmer Gerdes, Use of car	4.00
Griffin Pipe Co., Water pipe	1,278.45
Helland & Long, Parts	28.02
Ia. Water Pollution, Membership	15.00
Joe's Skelly, Gas, tire repairs	71.41
Lloyd's Hardware, Parts & supplies	30.77
Neptune Meter Co., Meter repairs	23.48
Packard Elec. Co., Oxygen & Acetylene	40.00
Standard Oil Company, Crack filler	322.16
Sam's Radiator, Repair	12.00
Silvey Impl. Co., Repairs	56.18
Lloyd's Standard Service, Gas, tire repairs	28.15

The contract submitted by Gjelten & Schellberg, Architects, Forest City, was brought before the Council and discussed. Action on it was tabled until the next meeting.

There being no further business, the meeting was adjourned.

LOIS J. HAMMOND
City Clerk

Belmond, Iowa
January 3, 1967

The City Council held its first meeting of January at 8:00 o'clock P. M. in the City Hall. The meeting was called to order by Mayor Misner and roll call was answered by Churchouse, Crapser, Porter and Wiggins. Absent, Nelson.

The minutes of the meeting of December 30th, were read and approved.

Wm. McLaughlin reviewed the Planning Program as was put into effect at a fee of $15,000.00 — $10,000.00 to be paid by Federal funds, $4,400.00 by the Iowa Development Commission and $600.00 by the City of Belmond. Wallace & Holland had been retained to make a comprehensive plan outside the ten square block business area, and the firm of Veestra and Kim to up date the necessary ordinances. Mr. McLaughlin delivered the required books covering building codes, electrical codes and plumbing codes for study in connection with adopting these as part of the updated ordinances. He also brought out requirements of a demolition grant. Motion carried to approve "Contract for planning services" as presented by Wm. McLaughlin.

A communication from James E. Houser, Attorney, answered a number of questions the council had raised with regard to fire limits, building regulations, plastic pipe for sewer work, etc.

Glen Eccles gave a report of water pumped during 1966. The usual snow removal problems were discussed. Wallace & Holland are to make an inspection of municipal buildings before making any settlement with the insurance company.

The bills had been audited and were allowed as follows:

Central Telephone Co.,' Rentals, tolls, fire phones	56.95
Wm. Dirks, Overtime	118.74
Kenneth Ehrhardt, Overtime	73.72
Anton Ennen, Overtime	20.94
Henry Gerdes, Relief Police	75.44
Gary Luick, Relief Police	180.62
Elmer Gerdes, Extra police	18.00
Iowa Electric L & P, Heat, light, power	728.52
Jerry Lanigan, Overtime	92.26
Ray Thompson, Overtime	131.18
Adam Zeigler, Unload lime	3.00

As regards the dump, the city clerk was given instructions that if Mr. McDowell did not appear by Thursday, to call off the deal.

City Attorney Henderson had looked over the contract left by Gjelten & Schellberg for the construction of arcades and canopies on Main Street and he had been in contact with Mr. Carpenter, bonding attorney in Des Moines, who pointed out the procedure for this venture should follow Chapter 391A, 1966 Code of Iowa.

The items of park bonds and architect's contract were tabled until the Action Committee could have more definite information as to costs.

Resolution No. 419, A PRELIMINARY RESOLUTION TO IMPROVE THE EXTENSION OF PRIMARY ROAD NO. US 69 WITHIN THE CITY OF BELMOND, IOWA, BY CONSTRUCTING A 4-LANE FACILITY FROM NEAR 5th STREET NORTHERLY TO NEAR THE C & GW RAILROAD TRACKS ALSO THE WIDENING OF THE SOUTH IOWA RIVER BRIDGE TO 4-LANES, was duly adopted.

Erwin Redder presented plans and specifications on a building he wishes to construct in the fire zone. Having met the requirements, a motion carried it be approved.

Plans and specifications on a building on the E 1/3 Lot 7, Original Town, and on a reconstruction of the old liquor store building, W 43' Lot 3, Block 24, Original Town, were presented by Pete Followwill and Floyd Broshar. Motion carried to approve both locations.

Motion carried to appoint Ted Zook as Zoning Officer and Inspector at an annual fee of $2,400.00 plus $300.00 car allowance, effective January 2, 1967.

The Council regretfully accepted the resignation of councilman Nelson effective as of this date. Resolution No. 420, A RESOLUTION EXPRESSING GRATITUDE TO THE RETIRING CITY COUNCILMAN, was duly adopted.

There being no further business, the meeting adjourned.

LOIS J. HAMMOND
City Clerk

Belmond, Iowa
January 16, 1967

The second meeting of the City Council for the month of January was held in the Council Chambers at 8:00 o'clock P. M. Members present were Churchouse, Porter and Wiggins. Absent, Crapser. The meeting was presided over by Mayor Misner.

The invocation was given by Rev. Jones.

The minutes of the meeting of January 3rd, were read and approved.

The Council convened as a Board of Health. The meeting was presided over by Mayor Misner and members in attendance were Churchouse, Porter and Wiggins. Dr. Hruska, local Health Officer, gave his annual report at this time. He stated there had been no epidemics despite the tornado. The water plant had maintained the pressure in the water system, thus cutting down the possibility of contamination. There had been no major problems. The school immunization program had been carried out, even to getting adult workers immunized. The tests on the water samples sent in were satisfacory.

No further business, the Board of Health was adjourned.

The council was again called to order by Mayor Misner.

Glen Eccles reported extra water pumping still continuing and got an okey to order a pipe finder-lead detector outfit rather than having the expense of getting a concern to come in to find any leaks. Mayor Misner reported the City was on full 24 hour police protection and the department was looking for another man.

The bills had been audited and were allowed as follows:

Midwest Tree Service, Shaping up trees	$ 1,475.00
Helland & Long Impl., Cub repairs	7.94
State Hygienic Lab., Test water	12.00
Carolyn Summers, Office	103.37
Western Union, Telegram	2.83
General Safety Equip. Hampton generator lost	484.72
C. H. Schutter Co., Antenna, cables	49.00

Resolution No. 521, A RESOLUTION APPROPRIATING FUNDS OF THE CITY OF BELMOND, FOR EXPENDITURES IN THE FISCAL YEAR 1967, was duly adopted as follows:

GENERAL	15,875.00
STREETS	39,064.00
PUBLIC SAFETY	32,264.00
SANITATION	8,040.00
MUNICIPAL ENTERPRISES	242,109.00
RECREATION	14,304.00
UTILITIES	42,653.00
DEBT SERVICE	21,149.00
TRUST AND AGENCY	7,459.00
ROAD USE TAX	29,000.00
SEWER RENTALS	16,000.00
LIQUOR PROFIT	8,400.00
SPECIAL ASSESSMENTS	12,000.00

Resolution No. 522, was duly adopted A RESOLUTION DESIGNATING THE FIRST STATE BANK OF BELMOND AS DEPOSITORY FOR PUBLIC FUNDS OF THE CITY OF BELMOND, THE MAXIMUM AMOUNT BEING FIXED IN THE SUM OF $500,000.00.
00.

Resolution No. 523, was adopted setting salaries of appointed officers and employees as follows:

City Attorney Roy A. Henderson quarterly	$225.00
City Clerk Lois J. Hammond per month	380.00
Public Works Adm. Glen E. Eccles per month	510.00
Water Dept. Wm. Dirks per month	400.00
Water Dept. Kenneth Ehrhardt per month	340.00
Street Dept. Anton Ennen per month	350.00
Street Dept. Lloyd Finn per month	300.00
Chief of Police Ray Thompson per month	435.00
plus clothing allowance of $10.00 plus overtime.	
Night Marshal Jerry Lanigan per month	365.00
plus clothing allowance of $10.00 plus overtime.	
Relief Marshal Henry Gerdes per day/night	12.00
Gary Luick per hour	1.50
Cemetery Supt. Luther Proeger per month	280.00
Dump Supt. Tim Gerdes per month	75.00

for 8 months — $50.00 per month for 4 months

One week vacation each year for the first two years of continuous employment. Two weeks vacation annually after three full years of continuous employment.

The City Attorney reported on his conversation as regards the Gjelten and Schellberg contract and this firm will furnish an engineer's contract instead of the architect's contract as presented inasmuch as the Code of Iowa under which the work would be done, Chapter 391A, specifies Engineer. There was some discussion on when to issue bonds for park facilities and other related matters. The City Attorney was instructed to set up a daytime meeting with Mr. Carpenter, in Belmond, so he could see first hand what is involved. The demolition fund contract is to be tabled until the meeting of January 30th.

The report from the Board of Adjustment questioned the advisability of a lease on an alley; therefore, Duan Thompson should pursue all possibilities of building on the lot before the City makes any legal commitment to him.

It was reported the dump contract with Lou McDowell had been terminated inas much as no action was being taken on salvaging. Jack Bayliss, local operator, is to be asked to meet with the Council on Monday, January 23rd.

City Clerk instructed to contact Belmond Industrial Development Corp. to get the legal description of the property wanted by National By-Products and the use of said property, and if favorable, the council will act immediately.

The matter of electing a Councilman-at large was tabled until Monday, January 23rd.

This was the time and place set for a Public Hearing on a change in the Zoning Ordinance of the City of Belmond, to rezone from R-2 Residential District to C-1 Commercial District, the following described area: Lots 1 and 2 of Block 10, Original Town of Belmond.

No written objections were filed and no oral objections were heard.

Thereafter, Ordinance No. 149, AN ORDINANCE AMENDING THE ZONING ORDINANCE OF THE CITY OF BELMOND, IOWA, AND CHANGING REAL PROPERTY FROM AN "R-2" RESIDENTIAL DISTRICT TO A "C-1" COMMERCIAL DISTRICT, was duly adopted.

This was also the time and place for a Public Hearing on a change in the Zoning Ordinance of the City of Belmond, to amend the general regulations of Article V by adding thereto the following section: Section 10. Trailers and Mobile Homes Prohibited.

No written objections were filed and no oral objections were heard.

Thereafter, Ordinance No. 150, AN ORDINANCE AMENDING THE ZONING ORDINANCE OF THE CITY OF BELMOND, IOWA, AND PROHIBITING TRAILERS AND MOBLE HOMES FOR HUMAN HABITATION EXCEPT IN DULY LICENSED TRAILER PARKS OR MOBILE HOME PARKS, was duly adopted.

Motion carried to approve the plans and building materials for the Fullerton Lumber Co. yard and office subject to approval of the Fire Chief.

The application and bond were in order and a motion carried to issue a Class "C" Beer Permit to Ed Gabrielson, Wilmer Gabrielson and Wesley Boller dba We 3 Markets.

With the last tax draw in for 1966, there were sufficient funds in the curb and Gutter Special Assessment Fund to call some bonds. Motion carried to call Nos. 4 and 5 in the amount of $2,000.00.

Her business having been demolished, motion carried to refund one-half year fee on both Beer and Cigarette permits to Naomi Downs dba Texaco Cafe.

No further business, the meeting was adjourned.

LOIS J. HAMMOND
City Clerk

Belmond, Iowa
January 23, 1967
SPECIAL

A Special meeting of the City Council was held in the Council Chambers at 8:00 o'clock P. M. The meeting was called to order by Mayor Misner and roll call was answered by Churchouse, Crapser, Porter, and Wiggins.

The minutes of the meeting of January 16th, were read and approved.

Cecil Carstons reported all lights to be changed and installed in the residential area are in. The location of the lights around the park was discussed. Representation from the Belmond Industrial Development Corp. discussed the property at the north end of the dump and its availability to National By- Products; they felt the contract with the engineers on the Main Street arcades should be signed; and they wanted to find out if funds for parks and land would be available.

Glen reported the heat unit at the Sewer Treatment Plant had been started. He stated the snow plow was in bad shape.

City Treasurer Luin Cox was concerned with the decreased tax base which would be a result of the tornado. Motion carried to send a letter to the League of Iowa Municipalities to work to get relief on taxes for 1968.

Jack Bayliss entered into an agreement to salvage the dump.

The Financial report for December was accepted.

The Hospital report for December was accepted.

The annual Library report was accepted.

A motion carried to accept the offer of $200.00 for the West 58 feet of Lot 1, Block 23, Railroad Addition to Belmond, made by Tom Quigley and to recommend the Board of Supervisors, Wright County, approve the sale.

Several applications were considered and a motion carried that Theodore Kaduce be hired at a salary of $300.00 per month beginning February 1, 1967.

A special meeting of the City Council is set for Monday, January 30th, to consider the demolition contract.

Motion carried the following changes be made in the wage schedule, retroactive to January 1, 1967:

Glen Eccles from $510.00 to $535.00.
Lois Hammond from $380.00 to $400.00.
Lloyd Finn from $300 to $320.00.

Motion carried to hire Anton Ennen as Dump Superintendent starting February 1st at a salary of $100.00 per month.

The Mayor made the following appointments:

Ray Thompson, Chief of Police and day marshal.

Jerry Lanigan, Night marshal.

Gary Luick and Henry Gerdes, relief marshals.

Motion carried to approve the appointments made as of January 1, 1967, by the Mayor as follows:

Water Department — Wm. Dirks and Kenneth Ehrhardt.
Street Department — Anton Ennen and Lloyd Finn.
Cemetery Supt. — Luther Proeger.
Dump. Supt. — Tim Gerdes.

Motion carried the following officers be nominated and the unanimous vote of the city council be cast in favor of the election of said officers as of January 1, 1967:

City Attorney — Roy A. Henderson.
Public Works Adm. — Glen Eccles.
Fire Chief — R. G. Packard.
Health Officer — Dr. G. J. Hruska.
City Clerk — Lois J. Hammond.

There being no further business, the meeting was adjourned.

LOIS J. HAMMOND
City Clerk

Belmond, Iowa
January 30, 1967.
SPECIAL 8:00 P. M.

A Special meeting of the City Council was called by Mayor Misner and held in the Council Chambers on the above date. Mayor Misner presided and roll call was answered by Churchouse, Crapser, Porter, Wiggins.

Due to the resignation of Councilman Alan M. Nelson, the order of business was to elect a replacement for Councilman-at-large to fill the vacancy created by the resignation. Frank M. Pollitt was nominated by Councilman Wiggins and declared duly elected by a unanimous vote of the Council. He was so advised and then took the Oath of Office as the newly elected Councilman-at-large.

The Belmond Industrial Development Corp. presented a resolution passed by the Corporation requesting the transfer of land owned by the City at the north end of the dump grounds to be used in the industrial development of Belmond.

Luin Cox reported on what the tornado might have done to our tax base and taxes and on his talks with parties who might be in a position to help head up some relief legislation. It was suggested a survey be made by Mr. Cox, Mr. Zook and Mr. Elliott to get some figures prepared from which we could get facts to present our case.

Motion carried to retain Ellis Elliott for the months of February, March and April.

Resolution No. 524, A RESOLUTION PROPOSING TO DISPOSE OF PROPERTY OWNED BY THE CITY OF BELMOND TO THE BELMOND INDUSTRIAL DEVELOPMENT CORP. TO-WIT: Lots 1, 2, 3 and 4 of the Auditor's Plat of the Northeast one-quarter (NE¼) of the Northwest one-Quarter (NW¼) of Section 19, Township 93 North, Range 23 West of the 5th P. M Wright County, Iowa, was duly adopted.

Resolution No. 525, A RESOLUTION APPROVING AND PROVIDING FOR EXECUTION OF PROPOSED DEMOLITION GRANT CONTRACT, NUMBERED CONTRACT NO. Iowa M-L (G) BETWEEN CITY OF BELMOND, IOWA, AND THE UNITED STATES OF AMERICA, PERTAINING TO A CERTAIN DEMOLITION GRANT PROGRAM, DESIGNATED DEMOLITION GRANT PROGRAM NO. Iowa M-1, was duly adopted.

No further business, the meeting was adjourned.

LOIS J. HAMMOND
City Clerk

Belmond, Iowa
February 6, 1967

The City Council met in the first regular meeting for February in the Council Chambers at 8:00 o'clock P. M. The meeting was called to order by Mayor Misner and roll call answered by Churchouse, Pollitt, Crapser and Porter. Absent, Wiggins.

The possibility of getting "no parking" signs along the street by Bel Chris Manor is remote since it is a public street and there is room for vehicular travel while cars are parked on both side.

The Council members acting as a Board of Health, certified the operation and maintenance of the OK Trailer Park had been brought to the attention of the Council and was within local regulatory measures, and license now subject to the approval of the State.

Replacing of the "no parking" signs along the highway will be held up until such time as to the outcome on the highway widening.

The bills had been audited by the finance committee and allowed as follows:

Advanced Systems, Machine rental (2 months)	70.00
Arwell, Inc., Rat Control	25.00
H. R. Bayliss, Repair snowplow	2.00
Barclay Co., Ext. refilled	4.75
Jack Bayliss, 2 steel shafts	3.00
Bowen Corp., Bearing	42.40
Belmond Publ. Co., Publishing	34.61
Chemco Co., Supplies	26.45
Central Telephone, Rentals, tolls, fire phone	145.58
Coast-to-Coast, Parts	2.88
Wm. Dirks, Overtime	99.03
Anton Ennen, Overtime	10.83
Kenneth Ehrhardt, Overtime	94.58
Lloyd Finn, Overtime	2.93
Followwill Impl., Tools, parts	26.27
Henry Gerdes, Relief Police	60.57
G & S Auto Parts, Sweeper glass	65.16
Harris Janitor Sup., Supplies	5.35
Ia. Electric L & P, Heat, light, power	1,493.38
Ind. Badge & Nameplate, Dog tags	11.40
Joe's Skelly, Gas, battery	25.90
Jobco, Decals police	13.65
Kennedy Flooring, Flooring	425.00
Kessler's, Supplies	15.56
Jerry Lanigan, Overtime	98.38
Gary Luick, Relief Police	182.71
Marblehead Lime Co., Lime	445.00
McDonald Mfg. Co., Clamps	78.31
McKesson-Robbins, Alum	152.80
Michael Todd & Co., Brooms	11.14
McLaughlin Chev., Repairs, service	17.15
McGonigle & Junglen, Sharpen saws	4.00
Neptune Meter, Couplings	31.50
Matt Parrott & Sons, Bookkeeping Supplies	47.83
Redder Rexall Drug, HTH-chlorine	51.10
Silvey Impl. Co., Repairs	3.33
Sanfax Corp., Supplies	17.40
Sieg-Fort Dodge, Batteries	6.24
State Hygienic Lab., Test water	8.00
State Brand Creamery, Calcium Chloride	110.00
Paul Steenblock, Machine hire	10.00
Carolyn Summers, Office	96.20
Thompsen-Keleher, Police clothing	41.12
Tomson Ins. Agency, Official bonds	20.00
Ray Thompson, Overtime	134.74
Wright Co. Electric, Light at Tyrrell park	36.72
Wright Co. Engineer, Used snow plow	100.00

In discussing the sanitary sewer in the highway, as to whether it was in good enough condition to pave over it, it was decided to contact Soil Solidifiers as to the cost of televising this stretch and when they might be in this area.

A contract had been received from Gjelten & Schellberg on the arcade project. It was thought wise to go over the contract with the firm and such a meeting was proposed for the night of February 13th, at which time a member of the firm could be present and at the same time, could give a summary of expenses to date and a report of progress prior to the contract.

Resolution No. 526, A RESOLUTION OF THANKS for outstanding aid and assistance from governmental agencies of the State of Iowa, was duly adopted. Copies were sent to Governor Hughes and to the members of the Senate and House of Representatives of the Sixty-Second General Assembly.

Motion carried to accept the annual Hospital report for 1966.

No further business, the meeting adjourned.

LOIS J. HAMMOND
City Clerk

Belmond, Iowa
February 13, 1967
SPECIAL

The City Council met in Special session at 8:00 o'clock P.M. in the Council Chambers. The meeting was called to order by Mayor Misner and roll call showed that all council members were present.

Marc Ihm was in the audiance and Mayor Misner complimented him on the fine report for the Hospital for the year 1966. Dr. Leinbach talked on the need of a retirement home in the low rent class. Willis Schellberg of Gjelten and Schellberg, Forest City, showed proposed plans for one that could be expanded as the demand was created, using the city park as the building site. A request was made that the City give this site as its contribution instead of having to raise funds by donations.

Larry Flanagan, Secretary of the Industrial Development Corp. presented its formal request to purchase the four lots known as 1, 2, 3 and 4 of Auditor's Plat of the NE¼ of NW¼, Section 19, Township 93 North, Range 23, West of the 5th P.M. Inasmuch as there had been a hold up in the publication of the proposal to dispose of this property due to a misunderstanding in the proper description of the real estate desired, motion carried to change the hearing date as given in Resolution No. 524, passed on the 30th day of January, 1967, from February 20th, to March 20, 1967.

Motion carried to table the matter of the retirement home site until the next meeting.

The minutes of the meetings of January 23rd., January 30th, and February 6th, were read and approved.

The Engineering contract from Gjelten & Schellberg was read by the City Attorney. Events and cost figures up to this date and the contract itself were discussed as length between the Council and Mr. Schellberg. Motion carried to instruct the Mayor and City Clerk to sign the contract with Gjelten & Schellberg for the arcade and canopy project.

The size of the project was then considered and a motion carried that the project be passed back to the Action Committee for their recommendation as to how much should be included.

No further business, the meeting adjourned.

Belmond, Iowa
February 20, 1967

The second regular meeting of the City Council for the month of February was held in the Council Chambers at 8:00 o'clock P. M. Mayor Misner presided and all the council members were present.

Glen Eccles reported the leak detector had been received and that they had found some leaks but the time of year hampered giving it thorough testing. The purchase of the detector is left to Glen's discretion.

Chief of Police Thompson gave his annual Police Department report.

Wallace & Holland, Engineers, recommended the acceptance of the maintenance garage rebuilding and the payment to Henningsen Construction Co.

Many visitors to a council meeting come with a complaint or a negative approach and it was very gratifying and spirit lifting when Wm. Stadtlander representing himself and Ernest, visited with the council, wanting some progressive action in regard to the four lane highway, a stop and go signal for Main St. and River Ave., getting the alley graveled which would be used for the property on River Ave., and sanitary and storm sewer to the property in West Belmond.

Mr. Michaels of Wallace & Holland gave his report on the completed STP improvement project with a recommendation that 90% be paid, withholding 10% for thirty days according to statute.

Proposals for televising the main sewer line down River Avenue and one block of Main Street were received as follows: American Pipe Services for a lump sum of $899.50; Soil Solidifiers, Inc. at a price of .26½ per feet (approximately 2400 ft). Motion carried to accept the proposal of Soil Solidifiers.

Motion carried to take the recommendations of the Action Committee and the engineer be notified the Main Street Project consist of three blocks of arcade and one canopy at the corner of 2nd Avenue and Main St.

Resolution No. 527, A RESOLUTION FINALLY ACCEPTING THE SEWAGE TREATMENT PLANT IMPROVEMENT AND THE SUM OF $35,094.28 OR 90% OF THE TOTAL CONTRACT COST BE NOW PAID IN FULL, THE REMAINDER OF $3,899.36 TO BE PAID IN THIRTY DAYS FROM THIS DATE, was duly adopted.

Motion carried to instruct the City Attorney to set up a referendum to utilize the City Park as a site for the future retirement home.

The city boys are to return the clothes racks and police helmets to Clarion, used after the storm.

Motion carried to approve the bond of the City Clerk in the amount of $3,000.00.

There being no further business, the meeting was adjourned.

LOIS J. HAMMOND
City Clerk

Belmond, Iowa
March 6, 1967

The first regular meeting of the City Council for the month of March was held in the Council Chambers at 8:00 o'clock P. M. Mayor Misner presided; councilmen present were Churchouse, Pollitt, Porter; absent, Crapser and Wiggins.

A letter from State Representative Ray V. Bailey made note of the fact that the City's Resolution of Gratitude had been presented on the floor of the House of Representatives and recorded in the Journal under date of February 13th. The Water and Sewer Short Course Schools for this area will be held in Belmond for nine weeks beginning on March 13th, under the auspices of the Engineering Extension Service of Iowa State University.

A suggestion was made the City adopt an ordinance uniform signs.

A letter from Mr. E. B. Carpenter, Attorney, gave details as to the legality and method of disposing of the City Park. In line with this letter, Attorney Henderson read to the council an account of a Court case and the decision on giving away city owned property. It cannot be done if it is being utilized.

A petition of Disapproval and Protest to Arcades and Canopy project was presented. Since this was not on the agenda, the petition was tabled until some time as it would come before the council.

Glen reported the sweeper would need some major repair, Tomco was experiencing trouble with their sewer. With regard to the river rubbish, it is felt the City has done all they can and the property owners should assume some responsibility.

Pete Daniels requested that the alley in Block 10, Morse Bros. Addition be either closed or opened completely inasmuch as only half of it was being used at this time. The matter will be referred to the Planning and Zoning Commission for their recommendation.

The bills had been audited and were allowed as follows:

Ass'n of Ia Cemeteries, 1967 Dues	6.00
Arwell, Inc., Rat control	25.00
Advanced Systems, Machine rental	35.00
Bowen Corp., Tools	37.31
Belmond Vet Clinic, Disinfectant	6.00
Berns Conoco, Anti-freeze	7.75
Bruns & Smith, Sharpen bars	18.00
Belmond Publ. Co., Publishing, supplies	232.73
Brown Supply, Parts	72.05
Barclay Co., Ext. refill	5.00
Carpenter Oil Co., Gas	328.58
Central Telephone Co., Rentals, tolls, fire phones	80.24
Chapman Service, Gas, fuel	94.86
Clarion Rewind Co., Switch-STP	.88
Coast-to-Coast, Covering	2.15
Wm. Dirks, Overtime	118.44
Anton Ennen, Overtime	4.64
Kenneth Ehrhardt, Overtime	102.10
Followwill Impl. Co., Repair parts	96.38
Fisher Research Lab., Leak detector	395.00
Lloyd Finn, Overtime	5.64
Finn Appliance, Used sweeper	53.52
Gamble Store, Tools, batteries	62.52
Henry Gerdes, Relief Police	60.57
Helland & Long, Repairs	3.94
Ia. Electric L & P Co., Heat, light, power	1,170.79
Int. Minerals & Chems., HSF acid	20.67
Wm. James, Shells	8.00
Kessler's Pharmacy, Batteries & Wax	9.00
Theo Kaduce, Overtime	5.51
Kinseth Plbg. & Htg., Repairs	146.44
Gary Luick, Relief Police	160.67
Jerry Lanigan, Overtime	92.40
Marblehead Lime Co., Lime	445.00
McGonicle & Junglen Oil Co., Sharpen Saw	2.06
Nelson Gravel Co., Machine hire, sand	1,180.06
Olsen Well Co., Pump reconditioned-SP	398.97
Packard Electric Co., Repairs	462.99
REA Express, Express	8.92
State Brand Creamery, Calcium Chloride	110.00
Sinclair Refining Co., Kerosene	4.98
Carolyn Summers, Office	77.67
Spahn & Rose Lbr. Co., Repair materials	126.53
Ray Thompson, Overtime	117.24
Zep Mfg. Co., Sewer aid	188.57

As to the matter of the Bancroft building, Don had stated it was to be fixed by Dorr's in the spring. The Clerk was asked to find out when they expected to do the work.

Motion carried to accept the annual Financial Report.

Motion carried to allow the Sorority girls to use the swimming pool area for their annual Easter egg hunt.

The 110th Engineering Battalion, Missouri Army National Guard, Kansas City, Missouri, wanted to consider Belmond as an all-night stop-over point on June 23rd. and asked the Council to consider the possibilities of camping areas. It was felt they could be accommodated and a motion carried to offer the available facilities for their consideration.

If it can be utilized, it was decided to let the Boy Scouts use the basement for a meeting place.

No further business, the meeting was adjourned.

LOIS J. HAMMOND
City Clerk

Belmond, Iowa
March 20, 1967

The second regular meeting of the City Council for the month of March was held in the Council Chambers at 8:00 o'clock P. M. In the absence of Mayor Misner, Mayor ProTem Porter called the meeting to order and roll call was answered by all council members.

The minutes of the meetings of February 13th and February 20th, were read and approved.

A letter from Tomco Genetic Giant told of the plight of the sanitary sewer servicing their establishment and requested information as to the procedure necessary to put in an adequate line before the highway widening. Notice of a license having been issued to Ivan Evans for the Overnight camping park was received from the State Department of Health.

This was the time and place set for the Public Hearing on the disposal of real property by the City, described as Lots 1, 2, 3 and 4 of Auditor's Plat of the NE¼ of NW¼, Section 19, Township 93 North, Range 23 West of the 5th P. M. Wright County, better known as the dump ground property. The Mayor asked for any written objections of which there were none. Upon asking for oral objections, Harley Triggs, Clarence Triggs and Joe Dana presented arguments against the type of industry being considered for the area. James Havens, Bill Lanphere, Ardell Kaduce were for the sale and use. Duane Eyler, representative of the National By-Products Co. gave a very enlightening discourse on the industry. He was assisted by Mr. Lloyd Halton, S. [illegible] Vets FDA. Larry Flanagan and Duane Anderson reported on what they had found out in other towns. Ralph McDougle offered $100.00 for the property. City Attorney Henderson then read a letter from Attorney E. B. Carpenter of Des Moines on disposing of real estate. The sale for $1.00 would not be legal.

Resolution No. 528 was duly adopted as follows: BE IT RESOLVED that the proposal to sell the following tract of real estate, to-wit: Lots 1, 2, 3, and 4 of Auditor's Plat of NE½ of NW½ of Section 19, Township 93 North, Range 23 West of the 5th P. M., Wright County, Iowa, to the Belmond Industrial Development Corporation is not in the public interest for the price offered does not represent the fair market price.

This concluded the Hearing on the disposition of the property.

After a short recess, the council again met in regular session.

The televising report on the sanitary sewer in the highway and one block of Main St. just off 69 showed the sewer in good condition and only replacement of manholes would be required plus a length or two of tile at the manholes.

Mr. Henderson gave a report of the meeting the previous week with Leonard Follman, Resident Construction Engineer, Howard Nye, District Office Technician, and Mr. O. C. Solem, District Urban En-

(Continued on next page)

Proceedings—

(Continued from preceding page)

gineer, on the widening of Highway 69. Upon their suggestion, Mr. Richmond of Armstrong was asked to a meeting with the Council to consider the position of Right-of-way purchaser for the City. Salary, time available, expenses, office space were among things discussed. Motion carried that Mr. Richmond be hired on a basis of $750.00 per month plus $13.00 per day expense and job mileage, with office and telephone available for use in the City Hall, commencing April 6th, or as soon thereafter as appraisals are available.

The City Attorney was instructed to contact Beck Realty to set up a meeting with an appraisal man.

Larry Flanagan, Secretary, presented a contract in the amount of $2,000.00, plus a deposit of $200.00, from the Belmond Industrial Development Corp. for Lots 1, 2, 3 and 4 of Auditor's Plat NE¼ of NW¼, Sec. 19, Twp. 93, North, Range 23 W of 5th P. M. for the council's consideration.

Resolution No. 530, was duly adopted, a resolution proposing to dispose of the title to the above property to the Belmond Industrial Development Corp., notice of such proposal to be published for two consecutive weeks and final action to be taken thereon on the 10th of April, 1967, at a council meeting in the City Hall, 8:00 o'clock P. M.

Motion carried to approve the plans and building materials for Lloyd's Hardware.

Motion was carried to pay the insurance contract with Henningsen Steel Co. in the amount of $7,200.00.

Resolution No 529, RESOLUTION APPROVING THE LOCAL ANNUAL STREET FINANCE REPORT TO THE STATE HIGHWAY COMMISSION, was duly adopted.

There being no further business, the meeting was adjourned.

LOIS J. HAMMOND
City Clerk

March 24, 1967
SPECIAL

The City Council met in Special session in the Council Chambers at 8:00 o'clock P. M. The meeting was called to order by Mayor ProTem Porter and all council members were present. Robin Shoop of Beck Bros. Realty, Mason City, was also in attendance.

The purpose of the meeting was to secure an appraiser for the right-of-way along Highway 69, the additional feet needed in the highway widening. Mr. Shoop had been recommended as having done this type of work before, and after an interview with him and a discussion as to fees, etc., a motion carried to employ Mr. Shoop to appraise various parcels of real estate involved within the corporate limits on a basis of $35.00 per day plus mileage of 10c per mile.

No further business, the meeting adjourned.

LOIS J. HAMMOND
City Clerk

Belmond, Iowa
April 3, 1967

The City Council met in the Council Chambers at 8:00 o'clock P. M for the first regular meeting of April. Mayor Misner presided and all council members were present

The invocation was given by Rev. Miller.

The council adjourned to convene as A Board of Health. The Mayor and all members were present.

John Van Gerpen had presented an application to remodel his trailer court. Motion carried the clerk be authorized and directed to sign the certification for submission to the Iowa State Department of Health. Meeting adjourned.

The finance committee had audited the bills and they were allowed as follows:

Arwell, Inc., Rat control	$ 25.00
Belmond Publ. Co., Publishing, supplies	80.59
Central Telephone, Rentals, tolls, fire phones	63.78
Wm Dirks, Overtime	142.10
Kenneth Ehrhardt, Overtime	179.85
Lloyd Finn, Overtime	12.67
Henry Gerdes, Relief Police	66.31
R A Henderson, Business expense	24.44
Harold's, Cap and bags	8.36
Ia Highway Comm., Used stop signs	25.00
Ia Electric L&P, Heat, light, power	1,440.76
Ia. MFO Ass'n, Dues	5.00
Theo Kaduce, Overtime	14.59
Rosezella Kling, Tornado cleaning	63.25
Jerry Lanigan, Overtime	82.21
Gary Luick, Relief Police	226.71
Soil Solidifiers, T-V sewers	534.51
Carolyn Summers, Office	61.55
Standard Oil Co., Oil	10.40
Spencer Const. Co., Bal. on STP Contract	3,899.36
Ray Thompson, Overtime	172.44
John Van Gerpen, Court Costs	4.00
Sam' D-X, Sweeper repair	24.00
Wright County Sheriffs, Dues	30.00

A motion carried to pay the $600.00 to the Iowa Development Commission for comprehensive planning cntract.

Councilman Crapser was given the report from Soil Solidifiers on the T-Ving of the sanitary sewer in Highway 69 to study it and see if anything further need be done.

A number of questions on the Arcade and Canopy had arisen and to have all the information at hand, the city attorney and city clerk were instructed to work out the necessary detail for the bonding attorney's opinion.

The swimming pool report for 1966 was given to the Recreation Committee for review.

Action on Hospital and Financial reports was tabled until the next meeting.

The Iowa League of Municipalities was in support of the "Fair Fifteen" legislation being sponsored for action by the 62nd General Assembly which would give Cities and Towns an additional 2% Road Use Tax for use in street construction. The Council instructed the City Clerk to write Mr. Clarke and Mr Bailey to solicit their vote in favor.

Mrs George Holt of Mason City wrote she had many trees available to anyone wanting to come up and get them. A notice of this is to be placed in the paper so persons needing trees can take advantage of her generosity.

Motion carried to issue a Class B Permit to Delphine Kuhlers dba Al's Place.

It was suggested a couple of boys be hired to help Ted Bonte to start getting the park cleaned up

Using the fire siren as a storm warning unit was discussed Councilman Porter is to check with the Fire Department as to the feasibility.

The matter of repair vs replacement of the street tractor was left to the advisement of Councilmen Crapser and Pollitt.

The generator which had been reimbursed via Red Cross, believeing it had been lost, was found and now the City wished to give back this money. The Clerk was instructed to contact Mr Hersey to see how it should be handled.

There being no further business, the meeting adjourned.

LOIS J HAMMOND
City Clerk

Belmond, Iowa
April 10, 1967
SPECIAL

A Special meeting of the City Council was called on the above date for the purpose of a Public Hearing on the proposal to dispose of real estate owned by the City. Mayor Misner called the meeting to order and roll call was answered by all council members.

A petition signed by 121 persons objecting to the disposal based on the use of the land, had been presented to the Council. Written objections were received from Helen D. Dorr and Aurelia Kernan.

When calling for comments from the floor, William Shirer requested the Protective Ordinance on Nuisances be read for all. He had gone to great lengths to get the wind directions for different times of the days and years and found the prevailing wind would be from the south during the time when homes might be opened.

Clarence Triggs had made an inspection of the Waterloo plant and it had not proved offensive. Ralph McDougle brought out the fact that 121 signers to a petition had been against the use of the land. Duane Anderson and C. C. Christie spoke in favor of disposal, Larry Dorr and Rita Schaal voiced their opinions.

Mayor Misner summarized the hearing, noting all pros and cons. He reminded the people, and the council members, that the council was elected as a group to make decisions in the best interests of the total City and the business at hand involved the disposal of property to the Belmond Industrial Development Corp.

Resolution No. 531 was duly adopted, a resolution authorizing and directing the Mayor and City Clerk to execute and acknowledge on behalf of the City of Belmond, a Warranty Deed conveying to the Belmond Industrial Development Corporation for the consideration of $2,000.00, the following described real estate, to-wit:

Lots 1, 2, 3 and 4 of the Auditor's Plat of the Northeast one-quarter of the Northwest one-quarter of Section 19, Township 93 North, Range 23 West of the 5th P. M., Wright County, Iowa.

Larry Main was interested in closing the unused street west of his property. He was told to present a sketch at the next meeting.

A report on the status of the tractor was given by Councilman Crapser. Motion carried to get it repaired.

A preliminary survey and cost of laying a sanitary sewer line, from 2nd St. N. E. on north as is necessary to service the area, was presented by Wallace & Holland, Engineers. No action taken.

Councilman Crapser had studied the T-V report on the sanitary sewer and could find nothing to be done except new manholes and a few tile close to them

A letter from bonding attorney Haynie Board for the remainder of the term acknowledged requested information and would give his findings later.

No further business, the meeting was adjourned.

LOIS J. HAMMOND
City Clerk

Belmond, Iowa
April 17, 1967

The second regular meeting of the City Council for the month of April was held in the Council Chambers at 8:00 o'clock P. M. Mayor Misner called the meeting to order and roll call was answered by all council members.

The minutes of the meetings of March 6th and March 20th, were read and approved.

Ruth Ramsay Teel had sent a check in the amount of $100.00 for trees in the City Park. A report on the Bancroft building was received from Wallace & Holland.

Since Ted Zook was appointed Zoning Officer, this left a vacancy on the Board of Adjustment. Upon recommendation of the Board of Adjustment, Motion carried to appoint Stanley Moe to the Bard for he remainder of the term which which expires March 7, 1968.

Councilman Wiggins had received a promotion and was being transferred from Belmond. He presented his letter of resignation to the Council which, under the circumstances, was accepted. Resolution No. 532, A RESOLUTION OF GRATITUDE TO A RETIRING COUNCILMAN, was duly passed

There being no further business, the meeting was adjourned.

LOIS J HAMMOND
City Clerk

Belmond, Iowa
April 24, 1967
SPECIAL

A Special meeting of the City Council on the above date was held in the Council Chambers for the purpose of electing a councilman to fill the vacancy created by the resignation of Councilman Wiggins.

Election was by written ballot and when counted, it was found four ballots had been cast for Gene Griffin He was notified, accepted the decision and took the Oath of Office.

Harold Michaels of Wallace & Holland made a report on the needed sewer extension long Highway 69 north of 2nd St. N E.

Robert Revland presented a copy of a contract resolution under which he would like to make a working agreement with the City to dispose of old car bodies using the dump grounds as a working site. The matter would be studied and action taken at a later date.

A letter from Attorney Haynie of Des Moines to the City Attorney in reply to certain information desired brought out the fact that the construction of the arcade and canopy could not be authorized under the present provisions of law. One alternative would be to seek an amendment to Chapter 391A during the current session of the legislature to specifically authorize improvements of the type considered. The city attorney will see how the Code is actually written and how it came about, and report later.

There being no further business, the meeting adjourned.

LOIS J. HAMMOND
City Clerk

Belmond, Iowa
May 1, 1967

The first regular meeting for the month of May of the City Council was held in the Council Chambers as 8:00 o'clock P. M. with Mayor Misner in the chair and all council members present.

Marson Nelson and Paul Steenblock were given an audience by the Council relative to the alley in Block 10. Ellis Elliott represented the Industrial Development Corp in their request as to when funds would be available to take up options Larry Main brought his sketch of the street he wanted closed which was to be turned over to the Planning Commission for their recommendation.

Senator Clarke notified of a Disaster meeting in the legislature on May 8th at 3:00 o'clock P M. which Mayor Misner will attend. A letter was received from Repr. Bailey in replay to ours favoring the 2% increase in Road Use Tax and soliciting his "yes" vote. He seemed more inclined to be on the other side.

An appeal for aid in the Northwood area which had experienced a tornado in April was brought up and permission was granted Glen Eccles to send a man and truck.

Motion carried to hire Robert Davis as manager of the swimming pool for the 1967 season for the sum of $1,200.00

More discussion was had on the Arcade canopy project. The City Clerk was instructed to contact Park Rinard of Iowa League of Municipalities to see if legislation can be enacted to help get this Project "on the road"

Motion carried to retain Ellis Elliott from May 1st to August 1st, 1967, the City paying one-third of the salary of $400.00

Motion carried to sign the Junk Car Salvage Contract with Robert Revland.

The tax draw brought in enough money to take up another bond. Motion carried to redeem Bond No. 6 of Special Assessment Curb and Gutter series.

Motion carried to recommend renewal of liquor license for Rich's Tap and Recreation.

A motion carried to approve the plans and building materials to be used in the Flanagan building.

There being no further business, the meeting was adjourned.

LOIS J. HAMMOND
City Clerk

The bills were audited and allowed as follows:

American Popcorn Co., Popcorn	22.00
Austin Abstract Co., Tile search	387.50
Advanced Systems, Copy machine rental	70.00
Arwell, Inc. Rat control	25.00
Berns Conoco, Gas & service	56.04
Brinkman Tractor, Sweeper parts	13.45
Belmond Motors, Repairs	44.48
Bonte Plbg. & Htg., Repair at STP	116.15
Belmond Publ. Co., Ads	36.00
Brown Supply Co., Sweeper broom, steel cable	536.35
Beck Bros., Co., Appraisal	740.0
Central Telephone Co., Rentals, tolls, fire phones	93.20
Clow & Sons, Water parts	57.10
Wm. Dirks, Overtime	122.13
Wayne Ehrhardt, Unload lime	3.00
Kenneth Ehrhardt, Overtime	88.14
Lloyd Finn, Overtime	21.14
Henry Gerdes, Relief Police	70.42
Hecht's, Machine servicing	42.48
H-K Sales Co., Broom, Windows-sweeper	393.47
Ia. Electrican L&P, Heat, Light, power	1,499.67
Ia. Srate INDUstries Street signs	326.80
Int. Mineral & Chem. HFS acid	20.67
Joe's Skelly, Gas	4.50
Jenison Transfer, Frt.	4.00
Kessler's Pharmacy, Supplies	2.18
Ted Kaduce, Overtime	22.54
Rosezella Kling, Cleaning City Hall	15.50
Lloyd's Hdwe. Supplies, Parts	175.30
Jerry Lanigan, overtime	89.35
Gary Luick, Relief Police	192.67
McDonald Mfg. Co., Water repairs	73.32
Marblehead Lime Co., Lime	445.00
Michael Todd Co., Mtnr. repairs	139.68
Meints Phillips "66" Kerosene	5.40
Nelson Repair Shop Welding repair	25.45
Neptune Meter Co., Meter parts	169.25
Pollitt Auto Service Gas	4.13
Wallace Richmond, Salary	490.82
Wallace Richmond, Expense & mileage	241.90
Sinclair Refining Co. Gas, fuel	11.70
State Hygienic Lab. Test water	22.00
Carolyn Summers, Office	56.77
Thompsen & Keleher Police clothing	25.88
Ray Thompson, Overtime	107.26
Wallace & Tiernan, Suction strainer	5.45
Postmaster Walrod 3,000 envelopes	186.00

Belmond, Iowa
September 18, 1967

The second regular meeting of the City Council for September was held in the Council Chambers at 8:00 o'clock P. M. Mayor Misner called the meeting to order and roll call was answered by all council members.

The invocation was given by Rev. Rozendaal.

The minutes of the Special meeting of August 25th, and the regular meeting of September 5th, were read and approved.

During a recess, Cecil Carstens of Iowa Electric L & P Co. delivered the Warranty Deed for the right-of-way for Council acceptance.

The meeting was again called to order.

Glen Eccles reported the heat unit at the swimming pool had gone bad. An exchange unit was considered as against sending this one in for repair. Poles had been set for signs and many signs straightened. For easier cleaning, he suggested a manhole be placed on the lime sewer line.

It was moved by Crapser, seconded by Griffin, the agenda be accepted. Carried.

Central Soya's invitation to dedication of the Feed plant on September 30th, was accepted by six members.

A motion was made by Councilman Pollitt, seconded by Councilman Churchouse, to accept the Hospital report. Carried.

Ellis Elliott reported on Appreciation Day plan progress.

Items to be further investigated and acted on in the future included the alley in Cutler's Addition, paint donation for city use and policy on closing the shelter house at the pool.

No further business, the meeting adjouned.

LOIS J. HAMMOND
City Clerk

Belmond, Iowa
October 2, 1967

The first regular meeting for October for the City Council was held in the Council Chambers at 8:00 o'clock on the above date. Mayor Misner presided and all council members were present.

The invocation was given by Rev. Shelby.

The minutes of the meeting of September 18th, were read and approved.

Cecil Carstens of Iowa Electric L & P Co. explained the new billing rate for a two meter system and also informed the council of a reduction in the mercury vapor light cost which would allow a change over of some thirty-three of the old type lights. The council designated on the Lighting map which lights they thought should be changed over. This map is to be given to Mr. Carstens for his opinion and recommendation.

The Belmond Industrial Development Corp. were asking when they might be reimbursed for funds used for purchasing ground that is to be used for parking areas. The City Attorney was instructed to contact the bonding attorney at Des Moines as to which way to go on the financing of those lots.

Glen Eccles reported the lime line was being cleaned and some work done on cleaning up the brush around the lime pit. The City Clerk reported on a meeting with Mr. Fleming of Iowa Conservation Commission relative to money, method and means of acquiring assistance for a park development. City Attorney Henderson brought the council up to date on the progress of securing the right-of-way.

The bills had been audited and were allowed as follows:

Carpenter Oil Co., Gas, tire repair	189.44
Wm. Dirks, Overtime	74.96
Kenneth Ehrhardt, Overtime	45.99
Lloyd Finn, Overtime	14.09
Henry Gerdes, Relief Police	11.47
Iowa Electric L & P, Heat, light, power	1,534.29
Geo. Kaduce, Overtime	24.76
Joe Kaduce, Overtime	74.27
Albert Luick, Cemetery help	8.00
Stanley Moe, Sidewalks-Park	1,120.00
North Iowa Ptg. Co., Typewriter-Praxis	245.00
Luther Proeger, Sunday opening	10.00
Paul Steenblock, Cable sheave	1.00
Carolyn Summers, Office	164.19
Ray Thompson, Extra calls-relief	46.37

This was the time and place of the hearing on disposing of the vacated alley in Block 8, Original Town. There were no written objections and no objections from the floor. Proper public notice had been given to comply with Section 368.39 of the Code of Iowa. Resolution No. 539, A RESOLUTION TO AUTHORIZE, EMPOWER, AND DIRECT [illegible] TO EXECUTE AND ACKNOWLEDGED ON BEHALF OF THE CITY A QUIT CLAIM DEED *** THE MAYOR AND THE CITY CLERK.

TO ANDERSON, CLAYTON & CO. FOR A CONSIDERATION OF ONE HUNDRED DOLLARS ($100.00) PLUS LEGAL EXPENSE AND COST OF ABSTRACT OF TITLE ON THE FOLLOWING DESCRIBED REAL ESTATE, to-wit: The vacated alley lying between lots 1 and 8, in Block 8, Original own, described as follows, to-wit: A strip of land 16½ feet wide described as beginning at the Northeast corner of Lot 8, Block 8, Original Town, running thence South to the Southeast corner of said Lot 8, running thence East to the Southwest corner of Lot 1, Block 8, Original Town, running thence North to the Northwest corner of said Lot 1, running thence West to place of beginning, was duly adopted.

A Cigarette Permit was issued to Robert Iehl dba Iehl's Phillips "66" Service.

Motion carried to refund three-quarters of the cigarette permit fee to J. J. Stoffer inasmuch as he sold his business to Iehl.

The financial reports for August and September were approved.

Resolution No. 541, A RESOLUTION COVERING OPERATION EDITH, was duly adopted.

Much concern has been voiced concerning sidewalks that were broken, ripped out, etc. as a result of the storm and not replaced. An inspecition of this item will be made and property owners notified to take the necessary steps to correct.

There being no further business, the meeting was adjourned.

LOIS J. HAMMOND
City Clerk

Belmond, Iowa
October 17, 1967

The second regular meeting of the City Council was held in the council chambers at 8:00 o'clock P. M. Mayor Misner presided and all council members were present.

The minutes of the meeting of October 2nd, were read and approved.

The bills had been audited by the finance committee and allowed as follows:

Advanced Systems, Copy machine	35.00
Ackerman Service, Repair part	1.44
Arwell, Inc., Rat control	50.00
Belmond Motors, Inc., Parts	4.90
George's Auto Electric, Fire truck repair	15.35
Bureau of Labor, Boiler inspection	10.00
Belmond Vet Clinic, Disinfectant	3.00
Brown Supply Co., Parts-water	267.15
Belmond Auto Supply, Parts	22.93
Belmond Publ. Co., Notices, supplies	92.31
Bert's Gun Shop, Keys	2.80
Carver Pump Co., Repairs	25.24
Chemco Co., Supplies	39.65
Coast to Coast, Supplies	33.71
Chapman Service, Gas	27.48
Courson Agency, Coverall insurance	2,986.38
Clarion Mfg. Co., Welding hydrant	25.00
Electrical Engineer Co., Impeller	75.00
Ben Franklin Store, Drapes	55.37
Followwill Impl. Co., Parts, oil	19.65
Ed Gentry, Signs	17.00
Fred Gealow, Painting fire station	94.45
Atty R. A. Henderson, Legal	364.55
Helland & Long, Parts	39.35
Int. Minerals & Chems, HFS acid	18.72
Joe's Skelly, Gas, hose	11.42
Kinseth Plbg & Htg, Repairs	93.46
Kessler's Pharmacy, Paint - fire dept.	23.00
Linwood Stone Products, Lime	445.00
Lloyd's Hardware, Supplies	21.85
Law Enforcement Co., Gun	63.34
Michael Todd & Co., Sweeper repairs	57.00
Muni Quip Corp., Repair radar	226.41
Madsen's Plbg & Htg, Pipe	.72
Silvey Impl. Co., Mower parts	19.45
Matt Parrott Co., Election supplies - docket	112.15
McLaughlin Bros. Chev., Service	21.05
McGonigle & Junglen, Sharpen saws	4.00
Nelson Gravel Co., Gravel, machine hire	168.75
Nelson Repair Shop, Welding	45.75
P & G, S. P. supplies	40.46
Packard Electric, Electrical repairs	174.49
Ready Mix Concrete, Cement	21.50
Rockwell Mfg Co., Meter repairs	3.73
Sure-feed Service, Dog chow	5.70
Sankey Sand & Gravel, Cold patch	55.80
Thompsen Clothing, Police clothing	108.33

Since the comprehensive planning program was incomplete, motion carried to recertify the Workable Program of the Department of Housing and Urban Development.

Resolution No. 542, was duly adopted as follows:

BE IT RESOLVED that the polling places for the municipal election to be held on the 7th day of November, 1967, be as follows:

FIRST WARD — Basement of Library.

SECOND WARD — Council Chambers of City Hall.

THIRD WARD — Junior High Building.

BE IT FURTHER RESOLVED that the following named persons shall be the judges of said election, to-wit:

FIRST WARD — Josephine Mariga, Chairman; Marjorie Kennedy, Joyce Bonte.

SECOND WARD — Mary Hildebrand, Chairman; Jennie Trafford, Dorothy Christie.

THIRD WARD — Gladys Henderson, Chairman; Alice Johnson, Lenora Lathrop.

and that the following named persons shall be the clerks of said election, to-wit:

FIRST WARD — Erma Cunningham, Onnalee Benson.

SECOND WARD — Vera Jones, Carrie Gellett.

THIRD WARD — Thora Trees, Doris Bonte.

Motion carried to approve, and authorize the Mayor and City Clerk to sign on behalf of the City of Belmond, contracts for highway right-of-way on parcels Nos. 26, 27, 40, 13, 14, 18, 19, 9.

Luin Cox presented an architect's plan for consideration and suggestions by the City Council, showing drive-in banking facilites on the property now housing the Belmond Candy Kitchen. Loss of some parking spaces would result but the overall plan looked feasible.

A letter from Attorney K. H. Hayne, Des Moines, outlined the possible ways off-street parking lots might be financed. As soon as a total cost figure is available, the city attorney and city clerk will determine what funds would be available and check with Mr. Haynie if they could legally be used for this purpose.

There being no further business, the meeting adjourned.

LOIS J. HAMMOND
City Clerk

Proceedings of the Wright County Board of Supervisors

Published below are the official proceedings of the Wright County Board of Supervisors. The publication appears in the interest of all county residents, town and rural.

October 2, 1967
Clarion, Iowa

The Board of Supervisors of Wright County, Iowa met in adjourned session at the Court House in Clarion with the following members present: Ed Kennedy, Chairman, Wendell Duitscher, George E. Heard, Walter Weidemann and G. C. Whyte, with the County Auditor in attendance.

Minutes of the last meeting were read and approved.

Motion by Heard, seconded by Weidemann, to approve 1967 third quarterly reports of Auditor, Recorder, Clerk of Court, Sheriff, John Van Gerpen, Justice of the Peace in and for Belmond Township and Roy E. Wilson, Mayor of Clarion. Motion carried.

Motion by Duitscher, seconded by Heard, to refund $4.94 to Joe MacMahon Estate, by Edward M. Tokheim as personal tax for 1966 was paid twice. Motion carried.

Motion by Weidemann, seconded by Duitscher, to authorize payment of $125.00 per month to Mrs. Julia Minor for care and keep of Viola Coddington, institutional patient, retroactive to August 1, 1967. Motion carried.

The following claims were read and allowed:

Allen Printing Co., Inc., Supplies for Treasurer	$ 106.00
Belmond Publishing Co., Pub. Board Proc. 164.84, Sheriff's Supplies 73.10	237.94
Robert L. Blecker, Mileage for Sept.	266.60
Robert L. Blecker, Bd. & lodging of prisoners	471.20
Burroughs Corporation, Maintenance costs 8-1-67 to 1-1-68	77.56
Campbell's Plbing & Heating, Court House Repairs	31.98
Chapman Oil Company, Gas, Oil, Service on Public Health Nurse car	86.70
Clarion Clinic, Medical for prisoners	28.00
Clarion Rubbish Service, Service Jail 6.25; Court House 11.50	17.75
Barbara Claude, Relief Matron at Jail	30.00
Community Memorial Hospital, Medical for prisoner	16.00
Wendell Duitscher, Per Diem 402.50, Mileage 43.90	446.40
Eagle Grove Eagle, Sheriff's Supp. 15.10, Auditor's Ofc. 17.50	32.60
Vernon R. Elston, Mileage for Sept.	106.70
William English, Court House repairs	577.66
Fidlar & Chambers, Supplies for Treasurer	965.80
Food Giant, Supplies for Jail	22.82
George E. Heard, Per Diem 402.50, Mileage 101.50	504.30
International Business Machine Corp., Maintenance cost for Typewriter - Auditor's Ofc.	44.48
Iowa Public Service Co., C. H. Elec. 142.80, Gas 3.68	146.48
Iowa Public Service Co., Jail - Elec. 38.43, Gas 19.07; Co. Garage - Elec 1.00, Gas 1.84	60.34
Jung's Davis Paint Store, Paint for Court House	9.47
Ed Kennedy, Per Diem 402.50, Mileage 83.60	486.10
North Central Communications, Sheriff's Ofc. repairs	54.60
Northwestern Bell Telephone Co., Service Court House	216.08
Panama Carbon Company, Supplies for Treasurer	6.95
Dorothy Peterson, Relief Matron at Jail	10.00
Reporter Publishing Co., Printing notice to dog owners	10.50
Edgar Robinson, Refunds on Cigarette & Beer License Fee	62.50
Security Savings Bank, Premium on Bond, Soldiers' Relief Comm.	25.50
Robert Shaw, Mileage for Sept.	68.80
Shupe Hardware, Supplies: Court House 23.03; Jail 10.21	33.24
St. Joseph Mercy Hospital, Medical al for prisoner	5.00
J. R. Tomke Drug, Supplies - Sheriff 116.44, Aud. 4.05, Nurses 1.62	122.11
Miriam Vroman, Nurse's Mileage for Sept.	95.10
Walter Weidemann, Per Diem 402.50, Mileage 89.40	491.90
G. C. Whyte, Per Diem 455.00, Mileage 144.40	599.40
Wright County Monitor, Supplies - Auditor 12.95, Recorder 6.15	19.10
H. F. Whitman, P. M., Postage for Nurse's Ofc.	5.00
William White, Labor	425.25
Ethel C. West, Auditor, Employer share Sept. FICA 508.15, Ipers 297.52	805.67
Monthly Payroll, Ending Sept. 30, 1967	7,955.18
COURT FUND	
Fidlar & Chambers, Supplies for Clerk	110.10
R. E. Hamm, Care & keep of juvenile	15.00
Rev. Richard Larson, Care & keep of juvenile	20.00
James Houser, Court appointed attorney fees	107.38
Robert B. Kay, Court appointed attorney fees	50.00
DeWayne A. Knoshaug, Co. Atty. mileage justice of peace case	5.60
Panama Carbon Company, Supplies for Clerk	12.40
Pharmatox Laboratories, Inc., Alcohol determination	30.00
R. C. Stanbery, Justice of Peace fees	85.00
John Van Gerpen, Justice of Peace fees	4.00
West Publishing Company, Books for Law Library	69.00
Ethel C. West, Auditor, Employer share Sept. - FICA 56.74, Ipers 40.23	96.97
Monthly Payroll, Ending Sept. 30, 1967	1,420.12
SECONDARY ROAD FUND	
Allen Printing Co., Supplies Eng. Office	15.10
Belmond Motors, Inc., Parts & Labor	4.60
Herman M. Brown Co., Parts & Labor	120.43
John J. Butler, Snap-on-tools Tools	32.02
Joe Campbell Plbg. & Htg., Parts & labor	6.10
E. D. Carter, General-Maintenance	938.52
Chapman Oil Co., Parts & Labor	93.26
City of Eagle Grove, Water Service	5.06
Cummins—Mid-West Co., Inc., Parts & Labor	1.34
Dearchs Radiator Repair, Parts & Labor	4.50
Dows Construction Co., Labor	5,680.00
Ericksen Auto Company, Parts & labor	15.37
Evans-Kay Lumber Co., Gen. Maint. .79: Shop 14.85	15.64
Farmers Co-operative Co., Gen. Maint. 1:35: Shop 24.02	25.37
Goldfield Telephone Co., Telephone	9.90
Gottschalk & Thompson, Inc., Gen Maint. 67.50:	67.50
Humboldt Concrete Products, Gen. Maint.	92.72
Iowa Electric Light & Power Co. Elec.	10.11
Iowa Electric Light & Power Co. Gen. Maint. 6.15: Lights 3.83: Heat 3.82	13.80
Iowa Public Service Co., Lights 18.69: Heat 8.69	27.38
Iowa Public Service Co., Gen. Maint. 3.25: Lights 41.52: Heat 8.78	53.55
Johnston Automotive, Parts & Labor 27.05: Batteries 43.59	70.64
Koch Brothers, Eng. Office	10.13
Koch Brothers, Eng. Office	39.63
Knutson Ready Mix, Gen. Maintenance	54.69
Louie's Apco Service, Parts & Labor	233.42
Fred Mayer, Repairs Shop	48.00
Northwestern Bell Tel. Co., Telephone	11.40
Northwestern Bell Tel. Co., Telephone — Eng. Ofc. 15.30: Shed. 14.08	29.38
Paper Calmensen & Company, Blades	677.96
Putman Dist. Co., Shop Repairs—2 new doors	1,695.00
Rowan Grain & Lumber Co., Structures 5.60: Gen. Maint. 3.00	8.60
Shupe Hardware, Gen. Maintenance	22.85
Sieg-Ft. Dodge Company, Parts & Labor	152.35
Swaney Equipment Co., Parts & Labor	1.54
Swaney Equipment Co., Parts & Labor	13.00
Starnar R. Trowbridge, General Maintenance	139.12
Vivian Equipment Co., Parts & Labor	23.40
Wright County Auditor, Employer Share Sept.-FICA 734.87: Ipers 561.83	1,296.70
Wright County Monitor, Gen. Maint. — Notice to Bidders	22.67
Wright County Monitor, Gen. Maint. — Notice to Bidders	22.67
Wright County REC, Lights	6.00
Wright County Engineer's Office Payroll, Ending Sept. 30, 1967	1,793.96
Secondary Road Payroll, Ending Sept. 30, 1967	
James Adams, Labor	222.75
Art S. Anderson, Labor	202.50
Roe Armour, Labor	182.25
Don Arne, Labor	224.25
Robert Bloxham, Labor	227.70
Melvin Brinkman, Labor	229.05
Bert Boyington, Labor	40.50
Alvin L. Caquelin, Labor	222.75
Tilman Carlson, Labor	182.25
Earl Cronk, Labor	231.95
Oliver Egesdal, Labor	222.75
John A. Foust, Labor	222.75
Douglas Freeman, Labor	263.25
Merle Gunderson, Labor	204.75
Cleatis Harty, Labor	222.75
James Howieson, Labor	103.50
Ernest Lester, Labor	117.00
Earl Ver Helst, Labor	109.20
William Madison, Labor	267.75
Manley Orvick, Labor	222.75
Alvin L. Root, Labor	119.25
Vincent Saccento, Labor	243.00
Sander Schnell, Labor	243.90
Truman K. Skrovig, Labor	222.75
Alfred Stadtlander, Labor	182.25
George Stupka, Labor	94.50
Oscar Toftee, Labor	232.65
Harold Vanness, Labor	182.25
Dale Wray, Labor	81.00
Clinton Hill, Labor	207.90
CONSTRUCTION FUND	
Carroll Pate, R-O-W Project SN-3023	110.00
Construction Payroll, Ending Sept. 30, 1967	
Merle Gunderson, Labor	20.25
Alfred Stadtlander, Labor	40.50
Vincent Saccento, Labor	20.25
Sander Schnell, Labor	20.25
William Madison, Labor	15.75
Douglas Freeman, Labor	20.25
Alvin L. Root, Labor	108.00
Earl Ver Helst, Labor	102.90
Ernest Lester, Labor	108.00
Dale Wray, Labor	144.00
George Stupka, Labor	130.50
Tilman Carlson, Labor	40.50
James Howieson, Labor	119.25
Harold Vanness, Labor	40.50
ROAD CLEARING FUND	
Road Clearing Payroll, Ending Sept. 30, 1967	
Hobart Abbott, Labor	173.25
Roe Armour, Labor	40.50
Art S. Anderson, Labor	20.25
Wright County Auditor, Employer share Sept.-FICA 10.29: Ipers 8.19	18.48
POOR FUND	
C. R. Banwell, Rent	22.50
Mrs. Myron Benton, Care & keep	170.00
Clarion Clinic, Medical	26.00
Maureen Elston, Extra help	34.37
R. L. Gorrell, M.D. Sec., Auditing Claims	5.00
Dale Harding, M.D., Medical	22.00
G. B. Hogenson, M.D., Medical	25.00
Mrs. Veronica Holliday, Care & keep	306.29
Iowa Electric Light & Power, Electricity	3.63
Iowa Public Service Co., Electricity & Gas	27.29
Rev. M. L. Jones, Care & keep	84.50
Kenefick's, Clarion, Medical	18.55
Kenefick's E.G., Medical	57.85
Mrs. Norma Ketchum, Care & keep	18.85
Kramersmeier Drug, Medical	48.44
Raymond H. Mead, Garbage Disposal Service Convl. Home	6.00
Northwestern Bell Telephone, Telephone service & tolls	57.14
William Powell, Director, Supp. salary—	100.00
Quakerdale Home, Care & keep	174.15
State Dept. Social Welfare, Aid to Blind 88.07: Relief Fund 264.02: ADC 1,803.49: Aid to Disabled 159.99	2,315.57
St. Josephs Mercy Hospital, Medical	40.00
The Dodge Home, Inc., Care & keep	55.00
YMCA Boys Home of Iowa, Care & keep	101.96
Ethel C. West, Auditor, Employer share Sept.-FICA 16.86: Ipers 12.25	29.11
Monthly Payroll, Ending Sept. 30, 1967	350.00
STATE INSTITUTIONS FUND	
Edna's Nursing Home, Care & keep 125.00; Tobacco 1.50	126.50
Griffin Rest Home, Care & keep	90.70
Hancock County Auditor, Care & keep 110.00: Medication 31.50	141.50
Henry Custodial Home, Care & keep	625.00
Kramersmeier Drug, Medication	10.15
Frank F. McKean, H. D., Medication	16.45
B. V. Willie, Court appointed atty. fees	25.00
COUNTY MENTAL HEALTH	
Hancock County Auditor, Care & keep 110.00: Medication 9.00	119.00
Dale Harding, M. D., Medication	3.00
Mrs. Julia Minor, Care & keep	123.00
William Powell, Director, Care & keep	700.00
SOLDIERS RELIEF FUND	
Bel Chris Manor, Care & keep	263.50
Herman Meinders, Rent	14.00
P & G Grovery, Groceries	23.20
Redder Drug, Medical	9.24
Iowa Public Service, Cln., Gas & Electric	52.40
Clarion Clinic, Medical	31.75
Dr. Alan M. Nelson, Medical	30.00
Walter E. Gower, M.D., Medical	50.00
The Dodge Home, Inc., Care & keep	66.80
Grace Shade, Rent	40.00
Cal's Super Valu, Groceries	23.83
Alfred Guggisberg, Moving Furniture	12.00
Dr. M. J. Schaeferle M. D., Medical	4.00
Fareway Stores, Groceries	53.09
Brown's Grocery, Groceries	64.17
John Knosby, Rent	60.00
Iowa Public Service Co. E. G., Gas & Electric	25.88
Kramersmeier Drug, Medical	29.13
Kenefick's Pharmacy E.G., Medical	4.90
Dr. G. B. Hogenson, Medical	20.00
James G. Lott, D.O., Medical	26.40
B & W Fine Foods, Groceries	34.31
Kenefick's Pharmacy, Cln., Medical	30.73
McGonigle & Junglen Oil Co., Fuel Oil	14.97
Ruth Bjornson, Rent	20.00
Dr. A. H. Wesselink, Medical	29.50
Harold Thorne, Rent	70.00
Farmers Cooperative Co., Fuel	51.16
Dr. B. D. Duggan, Medical	5.00
F. B. Champlin, Expense & Mileage	44.20
Melvin Waldon, Rent SRC Storeroom	30.00
Dr. R. L. Gorrell, Medical	59.00

Motion by Whyte, seconded by Heard, to adjourn. Motion carried.

Ed Kennedy, Chairman
Ethel C. West, County Auditor

Public Notice

IN THE DISTRICT COURT OF THE STATE OF IOWA IN AND FOR WRIGHT COUNTY
IN THE MATTER OF THE ESTATE OF MARION NELSON, Deceased
Probate No. 8445
NOTICE OF PROBATE OF WILL, OF APPOINTMENT OF EXECUTOR, AND NOTICE TO CREDITORS

TO ALL PERSONS INTERESTED IN THE ESTATE OF MARION NELSON Deceased:

You are hereby notified that on the 13th day of October, 1967, the last will and testament of Marion Nelson deceased bearing date of the 26th day of May, 1967 was admitted to probate in the above named court and that Ruby Nelson was appointed executor of said estate.

Notice is further given that any action to set aside said will must be brought in the district court of said county within one year from the date of the second publication of this notice, or thereafter be forever barred.

Notice is further given that all persons indebted to said estate are requested to make immediate payment to the undersigned, and creditors having claims against said estate shall file them with the clerk of the above named district court, as provided by law, duly authenticated, for allowance; and unless so filed within six months from the second publication of this notice (unless otherwise allowed or paid) such claim shall thereafter be forever barred.

Dated this 13th day of October, 1967.

Ruby Nelson
Executor of said Estate
416 West Main Street
Belmond, Iowa

Robert B. Kay
Attorney for said Executor
208-210 South Main Street
Clarion, Iowa
Date of second publication
26th day of October, 1967 g412

NOTICE TO BIDDERS

Sealed bids will be received by the Auditor of Wright County, Iowa, at her office in the Court House at Clarion, Iowa, until 10 o'clock A. M., Central Standard Time, on November 13, 1967, for the repair of the Court House roof.

A certified check, drawn upon a solvent Iowa bank, in the amount of $50.00 made payable to the Wright County Auditor shall be filed with each proposal.

Proposal forms are availabe at the County Auditor's office. These forms must be used for all proposals.

October 16, 1967.
(SEAL)

Board of Supervisors of
Wright County, Iowa
By Ethel C. West
Wright County Auditor
413

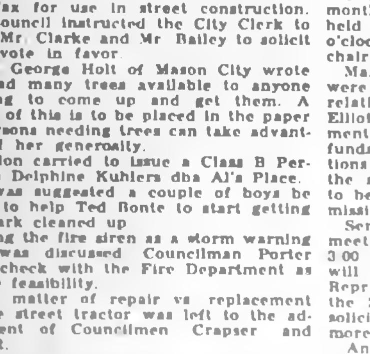

EVANGELISTIC CRUSADE

October 30 thru November 5
7:30 P. M. Nightly
Sunday morning at 10:30 a. m.

EVANGELIST
JOHN POLSON
Ankeny, Iowa

-YOUR INVITATION-

To join in an active song service and sit under the ministry of the word of God, presented in a clear way and applied to the needs of every heart and life.

CALVARY BAPTIST CHURCH
Louis H. Miller, Pastor
Believe on the Lord Jesus Christ and thou shalt be saved. Acts 16:31

Special Delivered Living Starts Here!

Start Living . . . Ask About the 60/60 Plan
instant entrance plan

Modern electric living starts with three-wire service into your home. If you don't have it, see your favorite electrical contractor today. He'll explain the new Instant entrance plan for updating electric service into your home. ☐ The Instant entrance 60/60 plan will permit you to have your service entry panel and major wiring circuits modernized now . . . you can pay for it on your electric bill over a 60-month period. So wire-up and start living . . . the modern electric way. See Your Favorite Electrical Contractor Today!

Wire-Up Today Take 5 Years to Pay

This offer available only to Iowa Electric Light and Power Company electric service customers with approved credit. Maximum amount to be financed is $350.

HERE IS→ THE MAN

TO CALL FOR THE BEST BUY ON YOUR INSURANCE

Allen Mechem

Phone 532-2492—Clarion

STATE FARM
Insurance Companies
Home Offices: Bloomington, Illinois

THERE NEWS IN THE ADS

Home Loans

- CONVENTIONALS
- FHA & GI

X X X X

Insured Savings

4¾% PASSBOOK SAVINGS

MUTUAL FEDERAL
Savings & Loan
Hampton Branch, Hampton, Ia.
123 1st St. — 456-2514

there's a "TOWN TALK" drapery for every room in your home ... and a price for every budget

HOW TO MEASURE

Extra long ... extra wide ... ceiling to floor or wall to wall ... these are the draperies that are made to your own window sizes in the fabric and color of your choice. The newest in fashion colors in fabrics to enhance the beauty of your home. Bring your window measurements (see above chart).

Johnston Furniture

PHONE 7812

Bulldogs down Broncs, 27-14—

Belmond gets breaks, but throws them away

STATISTICS

	B	LM
First downs	9	6
Yards gained rushing	190	200
Yards gained passing	88	92
Total yards gained	276	292
Yards thrown for loss	43	7
Net yards gained	235	285
Passes attempted-comp.	18-10	5-2
Fumbles committed-lost	3-0	3-2
Yards penalized	10	35
Punts	4	4
Average yards, punts	24	34

Lake Mills made a hospitable effort to give the Belmond Broncos a victory on the Bulldog gridiron last Friday evening; but when finally it became apparent that the visitors weren't especially interested, Coach Chuck Nichol's battlers swept the marbles into their own bag and wound up with a 27-14 victory.

It was a fairly interesting ball game for about 30 for the 48 minutes of play. It definitely looked like one of those good nights for the Broncos when on the second play of the game, Mike Klinefelter burst loose on an off-tackle play that went 71 yards for the first Belmond score. Paulo Canineu's dependable toe made it 7-0 with a placekick.

Two exchanges of punts following the kickoff got Belmond in a hole as a Bulldog boot rolled to the Bronco eight and the Blue and White had an awful time getting decent field position for quite a spell thereafter.

Draw play brings score

The second exchange of kicks had Belmond back on the 12, then Lake Mills with the pigskin on the Broncs' 45. A draw play from that point found Bruce Helgeson going all the way for a touchdown and he then kicked the conversion to make it 7-all.

As the second quarter got underway, Belmond had to kick again and Lake Mills got possession on the Bronco 43. Fourteen plays produced a TD by Mike Sarno from the foot-line but a bad center pass on the conversion kept the score at Lake Mills 13, Belmond 7.

Klinefelter returned the kickoff 29 yards, to his own 43. There he picked up nine yards on each of three consecutive plays and another five for 1st-and-10 on Lake Mills' 25. Rather rubber-legged by this time from five consecutive carries, Mike got the ball for two more plays but was clearly out of gas and lost two yards on the last pair of attempts.

1st-and-10 barely missed

—SPORTS—

A pass from Don Havens to Lee Barkema in the flat gained eight yards and a burst by Hawley failed by an eyelash to net a 1st-and-10 on the Bulldogs' 15. No further threats developed before the intermission, with the hosts still enjoying a 13-7 advantage.

Lake Mills adopted the role of good host as second-half play took up and the first play after the kickoff saw a Bulldog fumble and Dennis Knoll recover for the Broncos on the Lake Mills 42.

Belmond's drive was about to expire on the Bulldog 35 when Mike Sarno was called for pass interference and the 15-yard penalty gave the Broncos a 1st-and-10 on the 20. Seven yards by Lee Barkema, three by Hawley and three by Havens gave Belmond a first down on the seven.

Penalty nullifies TD

A Havens to Barkema pass for a touchdown was nullified by an illegal procedure penalty; but in four plays Belmond negotiated the needed 12 yards as Havens sneaked over from a foot out. Again Paulo booted a perfect kick and the Broncs were in front 14-13.

After the next kickoff, Lake Mills went into its "good neighbor" act again, and Gene Pals grabbed a Bulldog fumble on the hosts' 45. Once again, when Belmond was having trouble advancing, a pass interference penalty — this time against Dale Haugo — gave the Broncs 1st-and-10 on the LM 20.

This time, though, Belmond didn't measure up to the opportunity and Lake Mills took over on the 15 after four downs gained but five yards. Helgeson was stopped for no gain — then, in tandem with another receiver, faded far behind the Bronco secondary and took a pass from Quarterback John Sorenson that was good for 85 yards and the go-ahead tally. Sorenson passed to End Vern Oakland for the point and Lake Mills was ahead 20-14 with five seconds left in the third quarter.

Fake punt backfires

During the third quarter the Bulldogs had possession of the ball for only seven running plays, twice lost the ball on fumbles, but still put over the deciding marker.

Things were pretty much tit-for-tat in the fourth quarter until Belmond tried a fake punt on 4th and 4 at the Lake Mills' 46. Studebaker was creamed for a nine-yard loss, on Belmond's 45.

Sorenson was tossed for a two-yard loss; then Mike Knudtson romped for 47 yards, breaking three or four tackles on the way, to wrap it up with an off-tackle sprint that went the full distance. Helgeson's kick was good, and Belmond trailed 27-14.

Broncs advance to 25

Belmond, after the following kickoff, went to Lake Mills' 25 in three plays — but then passes began to drop to no avail and the Bulldogs ran out the clock after getting possession on the 25.

It wasn't a very good game for the Broncos. They had a good opportunity to win, but the Bulldogs were clearly the hungrier team. Lake Mills outgained Belmond 292 yards to 278. However, 177 of the victors' yards came on three of their scoring runs when defensive let-downs by the Broncos proved costly.

Lake Mills' hefty middle linemen kept Belmond from using the interior to any great advantage. The Belmond defense performed capably except when the Bulldogs made their three long scoring strikes.

NORTH IOWA CONFERENCE STANDINGS

	W	L	T	pts.	o.p.
Buffalo Center	4	1	0	127	65
Lake Mills	4	1	0	85	40
Osage	4	1	0	75	33
Garner	3	2	0	79	90
Belmond	2	2	1	119	102
Britt	1	3	1	54	73
Forest City	1	4	0	34	116
Northwood	0	5	0	26	80

LAST WEEK'S RESULTS

Lake Mills 27, Belmond 14
Osage 20, Buffalo Center 14
Garner 25, Forest City 7
Britt 14, Northwood 7

GAMES THIS FRIDAY

Northwood at Belmond
Osage at Britt
Forest City at Lake Mills
Buffalo Center at Garner

The FINEST in WEDDING PHOTOS
MUELLER STUDIO
PHONE 532-2869 CLARION, IOWA

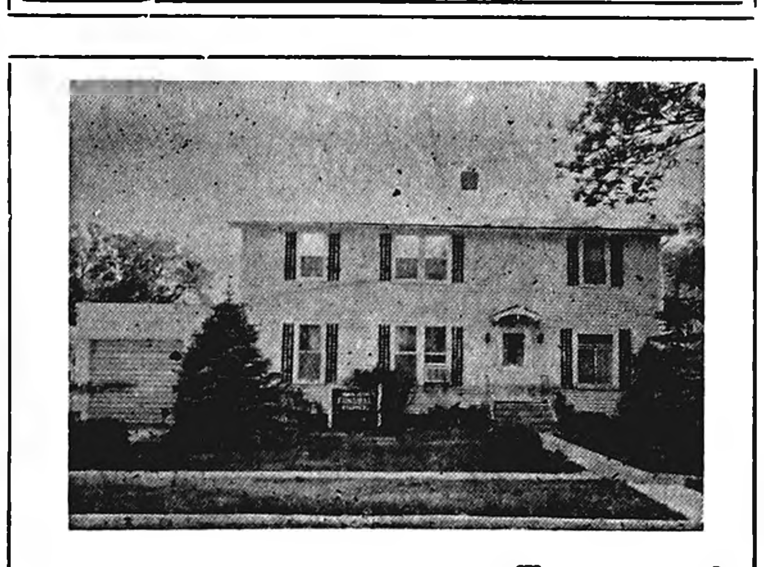

Johnston Funeral Home

AMBULANCE SERVICE
DIAL 7811

BOWLING

UNSTRIKEABLES LEAGUE

	W	L
Belmond Creamery	17	11
Farmers Co-op	17	11
MoorMan's	17	11
Boyington's Shellers	15	9
Thornton Lockers	12	16
P. A. G. Hybrids	11	17
Groen's Champlin	10	18
Farmers Livestock	9	15

Thornton Locker 3, Creamery 1
P. A. G. 3, Groen's Champlin 1
MoorMan's 3, Farmers Co-op 1

High individual game: Vern Schmale 221; series: Leonard Schmidt 515.

High team game and series: MoorMan's 861-182—1,043 and 2,457-546—3,003.

TRI-CITY LEAGUE

	W	L
Schulte Insurance	22	10
H & G Feeds	20	12
Koenen's DX	19	13
Bier Electric	18	14
Klemme Implement Co.	18	14
Henning Construction	14	18
Belmond Reminder	14	18
Pepsi Cola	3	29

Klemme Implement 4, Reminder 0
Henning's 4, Pepsi 0
Schulte's 3, H & G Feeds 1
Koenen's 2, Bier Electric 2

High individual game and series: Duane Nielson 209 and 557.

High team game: H & G 854-181—1,035; series: Klemme Implement 2,332-666—2,998.

BOARDSPLITTERS LEAGUE

	W	L
Hamm's Beer	17	7
Mello Maid	15½	12½
McLaughlin Chevrolet	15	13
Chapman Service	14	6
Farmers Grain	14	14
Bowl-Mor	10	10
Fullerton Lumber	9½	18½
Jake & Nell's	5	19

Mello Maid 4, Jake & Nell's 0
Hemm's Beer 3, Chapman's 1
Farmers Grain 3, Fullerton's 1
Bowl-Mor 2, McLaughlin's 2

High individual game: Don Busick 236; series: Vern Schmale 626.

High team game: Bowl-Mor 698-133—831; series: McLaughlin's 2,063-339—2,402.

PINBUSTERS LEAGUE

	W	L
Rich's Tap	16	4
C-S Maintenance	11	5
1st State Bank	8	8
Central Soya Millers	8	8
Armour's	6	10
Bowl-Mor	3	17

Maintenance 3, Bank 1
Millers 3, Rich's Tap 1
Bowl-Mor 2, Armour's 2

High individual game: Jerry Hogue 236; series: Don Smith 534.

High team game: Bowl-Mor 779-258—1,037; series: Millers 2,189-630—2,829.

MAIN STREET LEAGUE

	W	L
P & G Grocery	21	11
Woodford-Wheeler	20	8
Kinseth's	19	13
ACCO Seeds	16	16
Spahn & Rose Lumber	14	18
Belmond Independent	13	15
Helland & Long	11	17
Thompsen Clothing	9	23

Kinseth's 4, ACCO 0
Spahn-Rose 4, Thompsen's 0
Independent 2, Helland-Long 2
P & G 2, Woodford-Wheeler 2

High individual game: Pete Pals 237; series: Arlo Stoltenberg 578.

High team game and series: Kinseth's 938-104—1,042 and 2,652-312—2,964.

HAPPY EIGHT LEAGUE

	W	L
Greenhouse	20	12
Alexander Bank	18½	9½
Bowl-Mor Bookies	18	14
Johnston's Furniture	17	15
Aldinger's	13½	18½
Printing Service Co.	13	19
Courson Agency	12	16
Redder's Drug	12	20

Greenhouse 4, Aldinger's 0
Johnston's 4, Printing Co. 0
Bowl-Mor 3, Redder's 1

High individual game: Donna Pals 182; series: Jan Kinseth 517.

High team game and series: Greenhouse 744-52—796 and 2,120-156—2,276.

LUCKY EIGHT LEAGUE

	W	L
We 3 Market	23½	8½
Joe's Skelly Service	20	12
Laundromat	18	14
Rich's Tap	16½	15½
P & G Grocery	16	16
Howell's Music	14	18
State Savings Bank	13	19
ACCO Seeds	6	26

Joe's Skelly 4, ACCO 0
Rich's Tap 3, State Savings 1
Howell's Music 3, Laundromat 1
We Three 2, P & G Grocery 2

High individual game: Lois Hafermann 190; series: Jan Kinseth 508.

High team game: Howell's 724-85—809; series: Joe's Skelly 2,139-204—2,343.

NEWCOMERS LEAGUE

	W	L
Lowell's Shoes	20	12
Meservey Co-op	19	13
Miller's Insurance	18	14
Thornton Co-op	17	15
Lynn's Lounge	15	17
Meservey Bank	15	17
Duke's Garage	14	18
Midwest Egg Co.	10	22

Thornton Co-op 3, Lowell's 1
Duke's 3, Lynn's Lounge 1
Midwest Egg 3, Miller's 1
Meservey Co-op 2, Bank 2

High individual game: Meservey Co-op 712-85—797; series: Thornton Co-op 2,058-285—2,343.

High individual game: Marlene Francis 211; series: Lucille Diddy 491.

TWILIGHT LEAGUE

	W	L
Belmond Motors	5	4
Style Shop	5	4
Wilson Apiaries	5	4
Kinseth Plumbing	5	4
Gen's Shop	5	4
Central Soya	4	5
George's Auto	4	5
Bowl-Mor	3	6

George's 2, Bowl-Mor 1
Gen's Shop 2, Belmond Motors 1
Kinseth's 2, Central Soya 1
Wilson's Bees 2, Style Shop 1

High individual game and series: Ann Churchouse 190 and 446.

High team game: Wilson's Bees 422-79—501; series: Kinseth's 1,022-333001, 355.

Best of Belmond's League Bowlers

Week of Oct. 16th

MEN'S LEAGUES

HIGH SERIES

Vern Schmale	626
Arlo Stoltenberg	598
Pete Pals	577
Roger Kinseth	574
Don Busick	568
Jim Wiebe	566
Carroll Morris	562
Jack Lobdell	561
Duane Nielson	557
Jerry Lanigan	546

HIGH GAME

Pete Pals	237
Don Busick	236
Jerry Hogue	236
Paul Rogalla	233
Arlo Stoltenberg	228
Roger Kinseth	224
Vic Nordman	222
Vernon Steenhard	221
Vern Schmale	213
Pat Gallagher	210

WOMEN'S LEAGUES

HIGH SERIES

Jan Kinseth	517
Lucille Diddy	491
Maxine Morris	486
Mary Gordon	476
Lois Hafermann	472
Marlene Francis	468
Bev Faaborg	465
Dorothy Thompson	464
Sharon Modderman	461
Doris Greenwood	452

HIGH GAME

Marlene Francis	211
Lois Hafermann	190
Sharon Schmale	190
Ann Churchouse	190
Pat Stadtlander	188
Maxine Morris	185
Donna Pals	182
Sharon Modderman	181
Jan Kinseth	179
D. Cockram, M. Meints, L. Wilson	178

Bowl-Mor Lanes

BOWL For FUN!

For TV Service
PHONE
2279

LATHROP TV

707—3rd St. NE
BELMOND

→ THE CORNER

COLD WEATHER IS JUST AROUND

HERE IS A LIST OF THINGS TO CHECK (X) BEFORE WINTER'S HERE

( ) Anti-Freeze
( ) Muffler
( ) Radiator Hoses
( ) Shock Absorbers
( ) Air Cleaner
( ) Wiper Blades
( ) Tires
( ) Exhaust System
( ) Battery
( ) Plugs & Points
( ) Fan Belt
( ) Lube Job
( ) Oil Change
( ) "You know what . . . We could go on forever . . . But you won't unless we check your car out!"

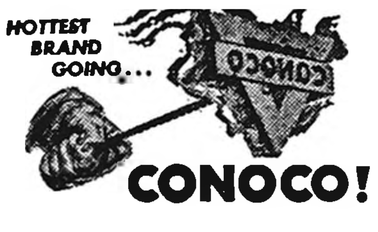
HOTTEST BRAND GOING...
CONOCO
CONOCO!

Berns Conoco
SERVICE

PHONE 2266 BELMOND

Sahara Desert

3½ MILLION SQUARE MILES OF BARREN ROCK AND SHIFTING SANDS IN NORTH AFRICA, THE SAHARA RANKS AS THE WORLD'S LARGEST DESERT!

I've walked more than a mile...where's that blasted camel?

Our bank is like an oasis in a desert for those needing a loan.

© BUSINESS FEATURES

First State Bank

BELMOND PH. 2216

FEDERAL DEPOSIT INSURANCE CORPORATION MEMBER

FEEDERS BOOK BP FEEDS

CATTLE – DAIRY FEEDS
FOR 67–68

OR

BUY 2 TON

ANY BP CONCENTRATE
NOW AND

RECEIVE FREE

THE FINEST WINTER CAP
YOU CAN BUY ANYWHERE.
A $3.25 RETAIL VALUE FREE
WITH YOUR BP PURCHASE
OR BOOKING

H&G FEED

CO. Ph. 692-3317 ALEXANDER

This Is Now THE NEW HOME

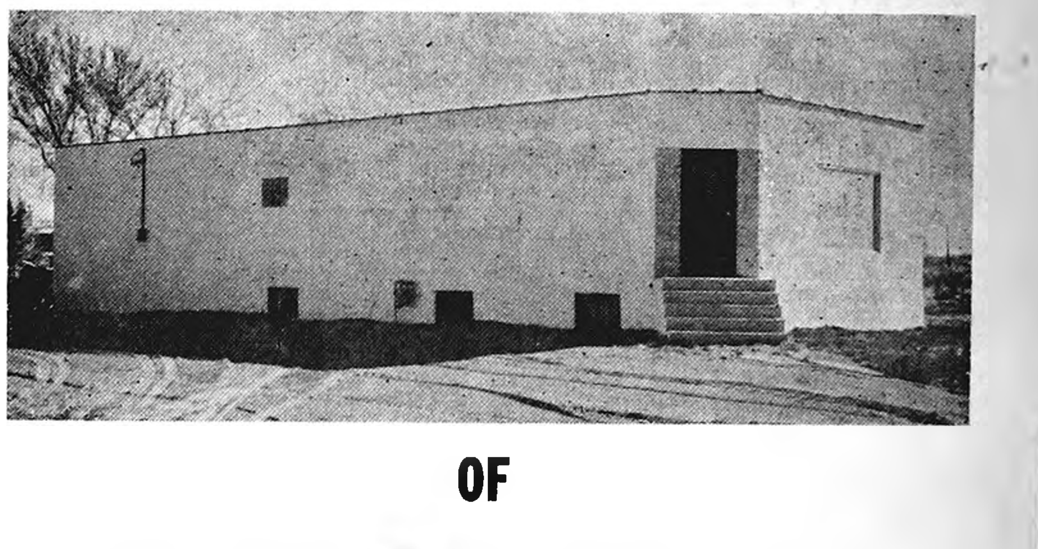

OF

ACKERMAN SERVICE

LOCATED AT 303 RIVER AVE. SOUTH HWY. 69
OUR PHONE NUMBER STILL REMAINS
444-2956 — CALL IT FOR
PLUMBING & HEATING SERVICE AND APPLIANCE
SALES & SERVICE

WATCH FOR OPEN HOUSE – COMING SOON

MESERVEY NEWS

MRS. VERGENA PALS

Thornton church prepares to mark 75th anniversary

The First Methodist church of Thornton will celebrate its 75th anniversary Sunday, Nov. 5th. Services will be held during the morning and afternoon, with a basket dinner at the church at noon.

Rev. E. G. Steinman is the pastor and will give the address at the morning services. In the afternoon the speakers will be Dr. A. J. Kindred, district superintendent from Mason City, and former pastors of the church including Rev. Harvey Walker of Nashua, Rev. Wilbur Egeland of Renwick, Rev. Paul Hanson of Titonka, and Rev. George Brighton of Stratford.

Mr. Steinman, the present pastor assumed his charge here in the summer of 1964

The church building was dedicated Dec. 4, 1892 The parsonage was constructed in 1899. A church annex was built in 1927. Many changes and additions have taken place during the past 75 years. During the last five years, the annex has been completely remodeled with Sunday school rooms, bathrooms and new kitchen.

The First Methodist church has a present membership of 188 and serves approximately 90 families in the community. A native son of the congregation the Rev. Donald James was ordained as pastor in 1938

The public is welcome to come and join with the members of the First Methodist church in celebrating their 75th anniversary.

Mr. and Mrs. Melvin Kreitlow returned home Sunday evening after spending several days at the bedside of her father, G. B. McGroth, in Kansas City, Mo. Mr. McGrath had suffered a heart attack early in September and recently developed pneumonia. At this writing he appeared to be a little better.

Mr. and Mrs. Lewis Dorenkamp and Linda returned home Wednesday afternoon of last week after spending several days in Rochester, Minn., where Linda went through the Mayo Clinic.

CAROLYN PALS CAPPED

Mr. and Mrs. Richard Pals and Kevin drove to Iowa City a week ago Sunday to attend the college of Nursing Capping Exercises at the University of Iowa. The Pals' daughter Carolyn was one of the 156 students to be capped. Having spent the weekend with her sister, Kaye Pals returned home with them.

Mrs. Pete Koenen and Mrs. Reka Blau of Hampton visited Friday afternoon in the George Watermiller and Mrs. Tillie Pals homes

Mr. and Mrs. Mervin Morris spent Sunday with Mr. and Mrs. Bert Lauen in Pocahontas.

PALS HOME ON LEAVE

Curtis Pals of Albuquerque, N. M., arrived home Saturday morning to spend a two-week leave with his parents, Mr. and Mrs. Daniel Pals, and other friends and relatives. He will then return to San Diego, Calif., to board the ship USS Kittyhawk for sea duty.

Mr. and Mrs. Gary Dirks of Cedar Falls were Sunday dinner guests in the parental Harm Dirks home.

Mr. and Mrs. John Meinder of Klemme, Mr. and Mrs. Harvey Pals of Clarion, Mr. and Mrs. Paul Lauen and Mr. and Mrs. Leslie Pals and family were Sunday afternoon visitors at the Mrs. Tillie Pals home.

Mrs. Carroll Morris spent Wednesday at the parental H. Zirbel home in Rockwell

Mrs. Ben Boelman, accompanied by Mrs. C. K. Johnson, took Roberta Boelman back to Waterloo Saturday where she is taking nurses' training

Mrs. Shirley Clemans and Mrs. Sylvia Raecker attended the postmasters dinner meeting at Hampton Wednesday evening. Mrs. Raecker gave a report on the convention of the National League of Postmasters held in Atlantic City, N. J. on Oct. 1-7.

Mrs. Richard Pals, accompanied by Mrs. Andrew Boelman and Netha, went to Mason City a week ago Monday to visit with Mr. and Mrs. Fred Halfpop and their houseguest, Mrs. Grace Waalkes of Freeport, Ill.

ATTEND CLUB PARLEY

Mrs. Mervin Morris and Mrs. Ormal Pals accompanied Mrs. Sylvia Raecker to Tripoli a week ago Tuesday to attend the 3rd district meeting of the Iowa Federation of Woman's clubs. Main speaker of the day was the state President, Mrs. Wayne Bonnell of Fort Dodge.

REFORMED CHURCH

Rev. Peter Yff, Pastor

Thursday:

7:30 p. m. — Mid-week Bible studies.

Sunday:

9:30 a. m. — Morning worship.
10:45 a. m. — Church school.
7:30 p. m. — Evening service.

E.U.B. CHURCH

Rev. Clive Cook, Pastor

Sunday:

9:30 a. m. — Sunday school.
10:30 a. m. — Morning worship.

Laymen's Sunday will be observed with laymen of the church conducting the service and participating in a panel presentation of a layman's views of the church today.

7:00 p. m. — Youth groups.
7:30 p. m. — Evening service.

Choir practice after the evening service.

Mission speaker at EUB tonight

Rev. John D. Westley, a missionary of the Evangelical United Brethren church serving in Nigeria, West Africa, will speak in the EUB church in Meservey this (Thursday) evening at 7:30 o'clock.

Mr. Westley during his first term served as a short-term missionary in the Hillcrest School for the children of missionaries in the village of Jos in Northern Nigeria. He requested career status in that period of time.

During his latest term he served as the treasurer and property manager with his office at Bambur. He has given training opportunities for Nigerians in these two areas.

Mr. Westley ministered to several churches in the Erie Conference in Pennsylvania before going to Nigeria as a missionary

Members and friends of the Meservey church are invited to attend this missionary service.

Mr. and Mrs. Jerry Kropp and daughter of Garner were Sunday dinner guests in the parental Engelard Steenhard home

Diane Lauen of Mason City, Mr. and Mrs. Andrew Lauen and Mr. and Mrs. Claude Cordill were guests in the Dean Lauen home a week ago Wednesday evening Oct. 1, honoring their daughter Jo Deane on her first birthday.

Mr. and Mrs. Victor Nordman and Bob were Sunday dinner guests in the Dick Nordman home in Ames.

Mrs. Victor Nordman spent Tuesday overnight and Wednesday in the parental Paul Harris home in Clarksville

Marty and Lance Pals of Mason City spent the weekend with their grandparents, the Daniel Pals, and their brother Scott spent the weekend with their grandparents, the Marvin Groens while their parents, Mr. and Mrs. Delbert Pals, attended a convention in Des Moines.

Mr. and Mrs. Ed Stadtlander of Rockwell were Friday evening visitors at the Jack Faaborg home.

Mr. and Mrs. John Blau of Alexander visited with Mrs. Tillie Pals Tuesday evening.

Mrs. Gotlieb Lauster accompanied the Melvin Kreitlow family to Cedar Rapids a week ago Sunday, where the Krietlows visited their daughter Melvene and Mrs. Lauster visited with her granddaughter and family the Richard Hansons

Mrs. Jack Faaborg took her mother, Mrs. Dan Schmidt, to Mason City Wednesday afternoon where she had a check up at the Medical Arts Center. She received a good report

Mr. and Mrs. Ellis Brown of Thornton were Sunday evening supper guests at the Louie Kaduce home.

Mr. and Mrs. Dennis Foss and son Troy of Sheffield were Sunday visitors at the parental Donald Foss home

Frieda and Lucille Cramer of Belmond spent Sunday with Mr. and Mrs. Dick Keith.

LITTLE CATTLE FEEDERS

The Grimes Little Cattle Feeders 4-H club met Oct. 9 at the Meservey schoolhouse. Election of officers was held, resulting as follows: president, Rodney Barkema; vice president, Gene Faaborg; secretary, Larry Guth; treasurer, Curtis Dorenkamp; reporter, Rodney Enderson They will be installed next month.

Gene Faaborg gave a talk on selecting and growing a market lamb and David Miller talked on selecting and raising a market hog. Curtis Dorenkamp and Ron Kuhlers gave their State Fair demonstration on winterizing and caring for small engines.

At the close of the meeting, refreshments were served by Bev Faaborg and Nancy Miller.

Library receives book as memorial

Librarian Dorothy Nordman reports that the book, "My Country, U. S. A." by Joseph G. Bielawski, has been presented to the Meservey library as a memorial gift.

It was given by Mervin and Barbara Morris in memory of Walt and Anna Braga and William and Elva Morris. It is a profile of America — its people, its land and its way of life — and contains many pictures in full color.

Mrs. Nordman notes that the library will be closed on election day, Tuesday, Nov. 7.

Mr. and Mrs. Bernard Ruiter, accompanied by Mr. and Mrs. Arlynn Boelman and son of Mason City, attended the wedding of Randy Thayer and Connie Benway at the Methodist church in Belmond on Sunday afternoon.

Mr. and Mrs. Rickey Morris and son Todd of Mason City were Sunday visitors at the Carroll Morris home.

Mr. and Mrs. Harlan Pals of Waterloo spent Sunday in the parental Daniel Pals home. Mr. and Mrs. Delbert Pals of Mason City were afternoon callers.

Mr. and Mrs. Daniel Pals and family and house guests, Mr. and Mrs. Harlan Pals of Waterloo, Marty and Lance Pals of Mason City and SA Curtis Pals of New Mexico were supper guests in the Fred Wolters home Saturday evening Other guests were Mr. and Mrs. Junior Barkema and family of Belmond.

Carolyn Stetcher of Belmond and Mrs. Gary Stadtlander and son Torey of Thornton were Sunday dinner guests at the Herman Stadtlander home.

Sénor Smith of Clear Lake was a Sunday dinner guest in the Arnold Groen home.

Mrs. Henry Kuhlers, Mrs. Milton Kuhlers, Mrs. Clarence Kuhlers of Meservey and Mrs. Gene Ostendorf and Delonna of Alexander attended a bridal shower recently for Janice Jeffrey of Rockford at Cartersville. She will wed Alan Kuhlers of Rockford on Nov. 11.

Mr. and Mrs. Harm Groen were business callers at Garner Tuesday afternoon.

Sunday diner guests at the Jake Koenen home were Mr. and Mrs. Gene Bunte and family and Mr. and Mrs. Glenn Miller and family of Hubbard The men were buddies in the Marines in California.

Sunday dinner guests at the Fred Weide home were Mr. and Mrs. Jerry Weide and family of Klemme, Larry Weide of Mason City and Mirian Eastman of Clear Lake. Afternoon guests were Mr. and Mrs. Luke Wessels of Belmond and Mrs. Lucille Vierkant.

Mrs. Katherine Christensen of Mason City visited her daughter and family, Mrs. Lucille Vierkant and children Thursday evening.

Mr. and Mrs. Herman Groen and girls and Mr. and Mrs. Clarence Schmidt and family enjoyed a family dinner Sunday at the Howard Tulp home near Belmond. Other guests were Mr. and Mrs. D. A. Pals of Belmond.

Mr. and Mrs. Eldon Zieman and family of Hampton were Sunday dinner guests of Mrs. Mabel Zieman.

PLEASANT PIONEERS

Regular meeting of the Pleasant Pioneers 4-H club was held Oct. 11, at which Lois Pals and Leland Thompson were chosen as voting delegates to represent the club on Wright county 4-H Award Night.

If they cannot be present to vote on King and Queen candidates, Peggy Schroder and Wanda Davids will serve as alternates.

Bill Sundell, extension associate, presented information on the new 4-H rulings relative to eligibility for showing livestock.

The club members voted to hold a hayride on the evening of Saturday, Oct. 21.

Vickie Boelman
Reporter

PLEASANT PEPPY PALS

Regular meeting of the Pleasant Peppy Pals 4-H club was held last Saturday afternoon at the Harold Bock home. A major matter of business was election of new officers.

Those who will hold club offices during the year are: Janell Fuller, president; Susan Quigley, vice president; Sandra Bock, secretary; Charlotte Kalkwarf, treasurer; LuAnn Kalkwarf, reporter; Janice Waltzing, historian; and Marilyn Bock, parliamentarian.

LuAnn Kalkwarf gave a talk, "Count on Milk." Demonstrations were: "How to Make Your Own Pudding Mix," Janice Waltzing, and "Refrigerator Cookies, Homemade and Commercial," by Marilyn Bock.

Recreation was led by Lynne Thompson. Hostesses were Sandra and Marilyn Bock.

Charlotte Kalkwarf
Reporter

Belmond Locals

S 1c and Mrs. Delmar Quandt and family were dinner guests a week ago Sunday at the H. R. Bayliss home. Delmar was home from the Veterans' hospital at Knoxville for over the weekend. Afternoon callers were Mr. and Mrs. Clarence Chalfant of Webb, Mr. and Mrs. James Bayliss of Webster City, Mr. and Mrs. Dave Pierce of Clear Lake and Mr. and Mrs. Henry Fekkers of Alexander.

DANCE

SPECIAL ATTRACTION

Sat., Oct. 28

RELAX AND
ENJOY YOURSELF
IN THE ALL NEW

RICH'S TAP

NO COVER NO ADMISSION

WANTED

CUSTODIAN FOR WRIGHT
COUNTY COURTHOUSE

EFFECTIVE NOV. 7

Contact ETHEL C. WEST
WRIGHT COUNTY AUDITOR
COURTHOUSE, CLARION, IOWA
PHONE 532-2771

GOODELL NEWS

MRS. TOM REVLAND — PH. 5-8921

HELPING HANDS of relatives and neighbors made quick work of harvesting 70 acres of soybeans a week ago Saturday at the farm of Mrs. Ted Steenblock, whose husband died in September of a heart attack. Bringing combines, tractors and wagons, the good neighbors pictured above included: Robert Hinman, Sr., Bob Hinman, Jr., Joe Pals, Gerald Burk, Allen Avery, Stanley Ahlstrom, Barney Koenen, John Lauen, Lambert Barkema, Ray Pals, Andrew Boelman, Byron Koenen, Richard Steenblock, Dennis and Byron Barkema and Harvey Steenblock. Women whose men were working provided a lunch.

MR. AND MRS. ELMER KIENENBERGER

• • •

ELMER KIENENBERGER AND WIFE WILL MARK GOLDEN ANNIVERSARY

All relatives and friends of Mr. and Mrs. Elmer Kienenberger are extended an invitation to attend an open house at the Goodell EUB church to be held this Sunday in observance of their Golden Wedding anniversary. No personal invitations are being sent for the reception to be held from 2:00 to 5:00 p. m., with a short program at 3:00 o'clock.

Elmer Kienenberger and Alma McNutt were married Oct. 31, 1917, at the home of the bride's parents. They have lived in the Goodell vicinity almost all of their married lives, having moved to Goodell from a farm southeast of town in 1928.

For 31 years, until his retirement in 1962, Mr. Kienenberger operated a truck delivery service for the Hancock County Co-op Oil association.

The Kienenbergers' only child is their daughter Voral, Mrs. Vern Schluter of Goodell. They have three granddaughters, Sheryl, Sandra and Sueanne Schluter.

Mrs. Carl Green visited a week ago Tuesday in the home of her parents, Mr. and Mrs. I. A. Mossman, at Iowa Falls.

Mrs. Merlin Hanson spent Wednesday of last week visiting in the home of her mother, Mrs. Nettie Bates at Ruthven and with Dallis Bates, who is visiting with Mrs. Bates.

Mr. and Mrs. Leo Kearney enjoyed taking Leo's cousin, Lorine Wehrheim of Webster City, to Fort Dodge Sunday for dinner

Mr. and Mrs. Merlin Hanson took Mrs. Hanson's nephew, Pfc. Dallis Bates, to Minneapolis, Minn., to fly to Washington before leaving for Korea.

Kathy Weiland of Garner visited over the weekend in the Merlin Lowenberg home. Kathy enjoyed visiting with the Lowenberg's daughter Jolene.

Mrs. Roy Schaffer and Mrs. Ben Ridder of Klemme were visitors Friday in the Dan Miller home.

A week ago Monday, Mr. and Mrs. Harvey Harberts visited in the home of Mrs. Harbert's sister, Mrs. Leston Wilson, at Des Moines.

EUB Youth Fellowship to canvass for CROP this evening (Thursday)

The EUB Youth Fellowship will meet Thursday (tonight) at 7:00 o'clock at the church.

The group will canvass the town for CROP, followed by a short meeting at the church. Devotions will be led by Pam Green.

After the meeting, the YF group will go to the Merlin Hanson home for a hayride and a wiener roast.

GOODELL EUB CHURCH

Rev. Donald Thompson, Minister

Youth Fellowship meets 2nd and 4th Thursday of each month.

Wednesday:

7:30 p. m. — Choir practice.

Sunday:

10:00 a. m. — Sunday school.
11:00 a. m. — Worship service

ST. MARY'S CHURCH

Rev. R. A. Ormsby, Pastor

Confession before early Mass.

Early Mass at 8:00 a. m. on the second and fourth Sundays of the month.

Late Mass at 10:00 a. m. on the first, third and fifth Sundays of the month.

GOP Women hold fall get-together

Hancock County Republican Women held their fall dinner meeting at the Corwith Methodist church Tuesday evening of last week. The president, Mrs. Thelma Arnold, conducted the meeting. Sixty women were present.

Officers elected for the coming year were as follows: president, Mrs. Norman (Mae) Nelson, Britt; vice president, Mrs. C. B. (Rose) Meyers, Corwith; secretary, Mrs. Clifford (Ardith) Shafer, Britt; treasurer, Mrs. Roy (Mayme) Hovey, Forest City.

Paige Lemke of Garner, who recently participated in the Young America speaks contest, gave her talk on "A Citizen's Role in Our Government." Mrs. Arnold presented her with a check from the club.

Linda Stromer, Garner, gave a report on the TARS camp she attended this summer. The newly-elected president expressed a wish that some TARS clubs be formed in the county next year.

County Auditor Arthur Ross discussed taxes as pertaining to the county and taxes in general.

Women from Goodell who attended the dinner at Corwith were Mrs. Dale Shelton, Mrs. Dale Brede, Mrs. V. E. Harris, Mrs. Lee Robbins, Sr., and Barbara Peterson.

Mr. and Mrs. Bill Boller visited Sunday in the home of Mrs. Boller's sister Mrs. Clifford Buffington, at Colo. Mrs. Irene Huhn of Ames, also Mrs. Boller's sister, visited in the Buffington home.

Mr. and Mrs. Ed Trager of New Virginia were recent dinner guests in the Zelma Bachman home. Mrs. Bachman and Mr. Trager are brother and sister.

Mr. and Mrs. Lee Robbins, Sr., accompanied by Mrs. Esther Osweiler of Fort Dodge, visited last Thursday in the home of Mrs. Carl Swanson at Ogden.

Mrs. Julia Prelip, Robert and Nelda of Kanawha were supper guests a week ago Wednesday in the Mrs. Frank Kemp home.

Guests Sunday in the Dan Miller home were Mr. and Mrs. Fred Blank of West Bend, Mr. and Mrs. Harold Akers of Owasa and Mr. and Mrs. Wilmer Eurom of Kellogg.

Rev. and Mrs. Park Miller attended the dedication services of the Sheffield-West Fork EUB church at Sheffield Sunday. The Millers served the Sheffield-West Fork church for nine years. After the dedication services the Millers were visitors in the home of Mr. and Mrs. Tracy Krukow at Hampton.

Baby boy born Oct. 16 to Hadaceks of Rockwell

Mr. and Mrs. Francis Hadacek of Rockwell announce the birth of a son, Mark Alan, born Oct. 16, at St. Joseph Mercy hospital, Mason City. Mark tipped the scales at 6 lbs. 14 oz. The grandparents are Mr. and Mrs. Nico Waage.

Mrs. Waage went to Rockwell to take care of her grandchildren a week ago Saturday while her daughter was in the hospital. The Hadaceks have two other children.

Birthdays celebrated Sunday at Roy Halfpop home, Kanawha

Mr. and Mrs. Ed Halfpop, Mr. and Mrs. Roger Halfpop and family of Cottage Grove, Minn., and Mr. and Mrs. Leland Halfpop and family of Clarion were dinner guests Sunday evening in the Roy Halfpop home at Kanawha.

The gathering was to celebrate the October birthdays of Ed, Mrs. Roger Halfpop and daughter Connie and Leland's son, Rodney.

Mr. and Mrs. Ivan Lowenberg of Clare and Mr. and Mrs. Dick Dillon and daughter of Humboldt enjoyed visiting in the Arthur Lowenberg home Sunday.

Mrs. Elmer Bausch and daughters, Kris and Sandy, of Decatur, Ill., visited in the Walt Boller home over the weekend before last. Mrs. Bausch is the Boller's daughter.

Mr. and Mrs. Bill Boller enjoyed visiting last Thursday in the Lawrence Christie home at Marble Rock and also in the Helen Latch home at Charles City.

Monday callers in the Rev. and Mrs. Park Miller home were Mr. and Mrs. G. Brody of Sibley. The Brodys are former parishioners of the Millers, when the Millers served in the Allendorf church. Mr. Miller married the Brodys 50 years ago next spring.

Mr. and Mrs. Merlin Lowenberg were dinner guests in the Robert Larsen home at Dows Saturday evening.

JUSTICE OF PEACE COURT

Cases before Guy Peters

City

Wayne Arthur — driving wrong side of street, fine $10 plus costs.

Rex Boyd, Boone — no muffler, $10 plus.

State

Robert Modderman, Alexander illegal passing, $10 plus.

Betty Sooy, Shawnee Mission, Kans. — improper passing, $1 plus.

Thomas Moran, Graettinger — driving on instruction permit without adult along, $5 plus; failure to carry license, $4 costs (paid by county).

Larry Geiken, Aplington — failure to display valid plates, $5 plus.

Sylvester Schroeder, Minneapolis — same as above, $5 plus.

Henry Robotnik, New Brighton, Minn. — same as above, $5 plus.

Roger Leist, Dows — faulty equipment, $5 plus; no valid license in possession, $4 plus (paid by county).

Herluff Krabbe, Latimer — overloaded truck, $88.20 plus; no valid license in possession, $4 costs (paid by county).

Rolland Sallee, Mason City — spending, $10 plus.

Jack Mallory, Newton — speeding, $10 plus.

Alfred Klooster, Goodell — noisy muffler, $10 plus.

Jesse Howarter, South Dakota — grand larceny, bound over to grand jury.

Royal Wittman, Marshall, Mo. — improper passing, $25 plus.

Robert Strait, Perry — possession of beer as a minor, $75 plus.

Jerry Bennett, Perry — illegal possession of beer, $75 plus; altered driver's license, $25 plus; improper passing, $25 plus.

Gregory Harris, Des Moines — speeding, $10 plus.

Bruce Hovland, Webster City — failure to appear, $4 cost (paid by county).

Kelly Reynolds, Minneapolis — illegal passing, $10 plus.

David Swart, Rochester, Minn. — speeding, $10 plus.

Phillip Hansen, Clear Lake — failure to have vehicle under control, $10 plus.

Richard Stokstad, Des Moines — improper passing, $10 plus.

Clyde Smith, Meservey — improper passing, $10 plus.

Mabel Heginger, Goodell — passing stopped school bus, $15 plus.

William R. Jacobs, Des Moines — speeding, $10 plus.

Albert Frush, Minneapolis — speeding, $10 plus.

Donald Bright, Boone — speeding, $14 plus.

Harley Newsom, Lawton, Okla. — speeding, $16 plus.

George Martin, Bennett — speeding, $20 plus.

Larry Sickenger, Albert Lea — speeding, $10 plus.

Cecil Shelton, Garner — speeding, $20 plus.

Joseph Marin, San Jose, Calif. — speeding, $10 plus.

Howard Reyman, Nevada — speeding, $10 plus.

James Wiebe, Goodell — speeding, $16 plus.

Walter Claude, Garner — speeding, $14 plus.

Dixie Revland, Goodell — speeding, $10 plus.

Dwight Streeter, Britt — speeding, $18 plus.

Lerion Batts, Prescott, Ark. — truck speeding, $6 plus.

Harvey Sturm — speeding, $10 plus.

John McCormick, Garner — speeding, $15 plus.

Donald Johnson, Des Moines — speeding, $6 plus.

H. C. Van Hoogstraten, Arnold, Mo. — improper passing, $10 plus.

Carl Duderstadt, Victoria, Tex. — improper passing, $20 plus.

Cases before John Van Gerpen

City

Jeffery Modderman — speeding, $5 plus.

Dennis Trager — speeding, $50 plus; careless driving, $50 plus.

Thomas Pulver — double parking, $5 plus.

J. R. Darwin, Comanche — illegal U-turn, $10 plus.

Mark Schilling, Clarion — careless driving, $25 plus.

Ted Blau — causing accident by careless backing from parking spot, $15 plus.

Mark Middleton — defective muffler and disturbing peace, $15 plus.

Gregory Steenblock — defective muffler, $10 plus.

Jimmy Janssen — defective muffler, $10 plus.

Ricky Hawley — double parking, $5 plus.

A. M. Nelson — failure to yield right-of-way, $20 plus.

Steven Strand, Forest City — defective muffler, $10 plus.

Pam Christenson — defective muffler, $10 plus.

Pam Christenson — defective muffler, $10 plus.

Gerald Louis Hauge — careless driving, $25 plus.

Robert Whitaker — careless driving, $20 plus.

Fred Whipple — careless driving, $20 plus.

State

Jeffery Modderman — letting another person drive one's car in manner contrary to law, fined $50 plus; appealed to district court and posted $100 bond.

David Riedel, Rowan — false statement to an examing officer, $25 plus.

John Walz — causing accident by failure to yield right-of-way, $25 plus.

Wayne Lamfers — tampering with and injuring motor vehicle, $25 plus.

Dennis Trager — same as above; case dismissed, $6 costs paid by plaintiff.

Henry LeRoy Ehrhardt — tampering with and injuring motor vehicle, $25 plus.

Wayne Ehrhardt — same as above, case remanded to juvenile court, $4 costs paid by county.

Phillip Green, Corwith — illegal passing, $25 plus.

Robert Tracy — desertion of wife and children in destitute condition, bound over to grand jury.

Arlen Allen, Garner — failure to have vehicle under control, causing accident, $25 plus.

Belmond Locals

Mrs. Hilda Tatman of Clear Lake, Mrs. Maurina Elberg of Clarion, Mrs. Rosie Grimes of Garner and Mr. and Mrs. Floyd Shear of Hampton were dinner guests Sunday in the William Grimes home.

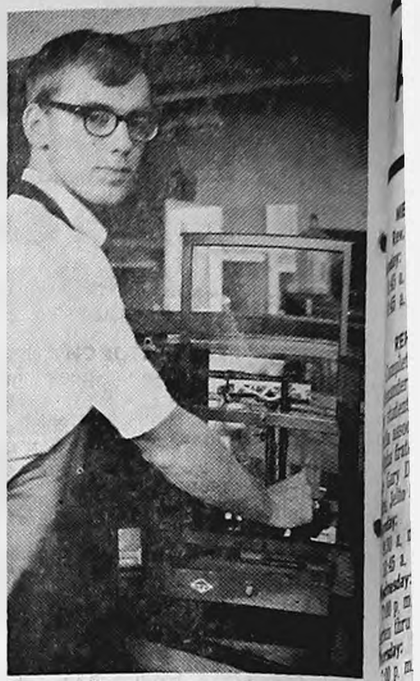

ALLYN BOELMAN

• • •

Work on campus assists Boelman through college

MASON CITY (Special) — Allyn Boelman, Belmond, is employed in the chemistry department at North Iowa Area Community college. A sophomore, he is one of more than 80 students at NIACC earning toward his education under the college work study program funded by the Economic Opportunity Act of 1964.

The program is designed to provide deserving students part-time employment while they attend college. They may work up to a maximum of 15 hours per week while school is in progress and receive $1.25 per hour for their services.

Jobs include those of laboratory assistant, secretary, teacher assistant, library worker, custodial worker and athletic or recreational assistant.

Since public, non-profit and non-denominational private agencies are eligible to participate in this program, the college also has a working agreement with the Mason City Community schools, MacNider Art Museum, the North Iowa Community Action association and the YMCA to employ students.

(Political Advertisement) (Political Advertisement)

ATTENTION VOTERS OF WARD III

As a candidate for councilman from your ward, I pledge my self to these principals:

- To represent the people of Ward III on the city council.
- To be readily available to discuss civic matters with the people of Ward III.
- To serve the entire city as a member of the council by reflecting the views of my Ward.

Your Vote On Nov. 7 Will Be Appreciated

DON LEROY SMITH

Household Auction

Property of Mrs. Sue Schneider to be sold on

Saturday Afternoon Oct. 28 at 1:00

Location: 315 1st Ave. N. Across from Telephone office in Belmond.

Hot Point Refrigator Freezer combination, 2 door—large size Good
Hot Point Electric Range — Apartment size — Good
Maytag Automatic Washer
Dining table — Solid Cherry — drop leaf with extension and pads
and 6 chairs — excellent condition.
Gate leg table
Singer sewing machine — electric — cabinet type
Hide-a-bed — Brown — good
Knee hole desk and chair — very good
Swivel chair
3 living room chairs
RCA 21" TV
Corner Cupboard
10′ x 15′ Olson rug — 4 matching throw rugs
Hollywood bed — ¾ size
Blond Chest
Large round mirror
Metal bed
Dark Chest
Wardrobe closet
Book case
General Electric Sweeper — tank type
Floor lamp
Emerson Electric fan 16" with stand — very good
General Electric Fan
Desk Lamp
Antique trunk
Metal utility cabinet
Card table
Metal kitchen step stool
Ironing board — metal
Folding clothes drying rack
2 clothes hampers
GE Electric mixer
Miscellaneous dishes, silverware, pots and pans

Nothing removed until settled for

CLERK: State Savings bank of Goodell
Auctioneers — Coonie Smith & Bob Formanek

—HAMPSHIRE HOG SALE—

Monday Evening, October 30

SALE TO START 8 P.M.

Location From Belmond 1 mile north on highway 69, 3 miles east, 2 north & ¼ west.

77 HEAD

25 Head of large, heavy boned, meat type boars.
50 Head of real nice open gilts.
1 Registered Herd Boar.

Will choice some gilts for 4-H or FFA members or anyone else. Otherwise will be sold in groups to suit the buyer.

Coonie Smith & Son

OWNER

ALEXANDER NEWS

BARBARA HOPKEY

METHODIST CHURCH

Rev. Louis Aitken, Pastor

Sunday:
8:45 a. m. — Church school.
9:45 a. m. — Worship service

REFORMED CHURCH

Complete church services for Alexander Reformed will be given by students of Central College, of Pella associated with Theta Kappa Alpha fraternity. Among them will be Gary Dirksen, son of Mr. and Mrs Jelto Dirksen

Sunday:
9:20 a. m. — Worship service
10:45 a. m. — Sunday school

Wednesday:
7:00 p. m. — Catechism, Kindergarten thru 8th grade.

Thursday:
7:00 p. m. — High school Catechism.
No RCYF.

Open house held Sunday honoring two Myers couples

An open house was held Sunday in the Kenneth Myers home honoring Mr and Mrs Glen Myers of Altus, Okla., who were recently married and Mr and Mrs Larry Myers of Izmir, Turkey approximately 65 friends and relatives attended.

Mrs Kenneth Myers was assisted by Mrs Myron Hackbarth and Janet of Dows and Mrs Herbert Wirtz of Mason City.

Fact-N-Fun club to meet next Monday with Mrs. Mesenburg

The Fact-N-Fun club will meet Monday, November 6 in the home of Mrs Richard Mesenburg.

Program will be presented by Mrs. Dallas Shear on crafts. Roll call will be answered by a favorite poem.

Hannis Pals, Mr and Mrs Henry Greenfield and Mrs Anna Aldrich of Waterloo were Sunday dinner guest in the Robert Pals home

Sunday guests in the Elmer Hopkey home were Mr and Mrs David Willette and Steven of Blue Earth, Minn., and Mrs. Louise Hopkey of Latimer

ALEXANDER BLUEBIRDS

New officers were elected at the October meeting of the Alexander Bluebirds 4-H club, at which 12 girls answered roll call. Sandy Suntken was present as a new member.

Charlene Suntken was elected president. Other new officers are as follows Darlynn Myers, vice president, Jacki Westaby, secretary, Kathy Johansen, treasurer; Joy Suntken, historian, Joan Richards and Cathy Gunderson, assistant historians; Shirley Suntken, reporter, Cathy Sue Myers, photographer.

Members of the club discussed a trip to Des Moines that is under consideration, Awards Night and possible new members.

Talks were given as follows: Denyce Myers, Darlynn Myers and Carlene Suntken, on "Safety;" Joy Suntken, "Food and Nutrition."

Darlynn Myers led recreation and Denyce Myers, singing.

The meeting was held at Kathy Johansen's home. Kathy and her mother served lunch.

Darlynn Myers
Reporter

SCOTT NAVY HONOR MAN

Gerald Scott is home on a 14-day leave before returning to Great Lakes Naval Training Center, Ill., for 34 weeks of Radar school instruction. Gerald was one of 18 out of 1,400 Navy recruits who graduated as Honor Men in their companies. He earned numerous individual awards in gaining this honor.

Saturday afternoon callers in the W. C. Westaby home were Charlie Hofsomer and Mrs. Ina Muhlenbruck of Dows

Janice Hopkey of Iowa City spent the weekend in the Elmer Hopkey home

Mr and Mrs Butch Olk and Jennifer were Sunday dinner guests in the Gordon Worden home near Dows along with other relatives from Ostrander, Minn., Mason City, Nora Springs, Latimer, Rowan and Dows

Mrs Andrew Deam of Sheffield spent several days with her sister, Mrs Milton Johanson

Mr and Mrs Delbert Smith of Bellevue were Friday dinner guests in the W. C. Westaby home. They also visited other friends in the community

Friday evening dinner guests in the Jelto Eden home were the Jim Harms family of Fort Dodge and the Robert Lerdal family of Belmond.

Mr and Mrs Jelto Eden were Sunday dinner guests in the Don McCoy home in Ames

Russell Hartman of Glendale, Calif., was a Saturday visitor in the Ted Vierkant home.

Mr and Mrs Dean Gunderson and family and Mr and Mrs W. C. Westaby visited Mrs. Minnie Lawson at Ellen's Nursing Home in Fort Dodge Sunday.

Mr and Mrs Willard Latham visited Percy Johanson at a Mason City hospital Sunday

Carol Kruse of Tipton was a Friday over night guest in the Dallas Card home

Mrs Wilbert Hanson is staying in Mason City with her mother, Mrs William Walrod, who underwent major eye surgery last Monday.

Mr. and Mrs. Joe Bos of Marble Falls, Tex., Mrs Hanna Boaz and Mrs. Katie McMann of Port Arthur, Tex., were Wednesday afternoon visitors with relatives in the Alexander area

Charles Showalter spent several days in Heron Lake, Minn., where he visited Mrs. Rose Paulson

Mr. and Mrs George Schulte and Gilbert visited Sunday in the Richard Klinkerman home in Minneapolis, Minn.

Grace Richards visited recently with Mrs Wesley Clemmons at Clear Lake.

Cemetary Society will meet at Alexander Methodist church Thursday Nov 2 at 2:00 p. m.

Mr and Mrs Keith Myers and Danette and Mr and Mrs Scott Myers visited Sunday with Diana Myers at Ames.

Mr. and Mrs. Glen Myers of Altus, Okla., visited a week ago Wednesday in the Scott Myers home

How Is Your Supply Of...

- ENVELOPES
- OFFICE FORMS
- REGISTER FORMS
- SALES BOOKS
- BUSINESS CARDS
- POSTAL CARDS
- STATEMENTS
- BROCHURES
- CHECKS
- PERSONAL STATIONERY
- RECEIPT BOOKS
- TICKETS
- LABELS
- CIRCULARS

For Any Kind Of PRINTING

CONTACT THE

Belmond Independent

PHONE 2331

MR. AND MRS. LYNN A. MENNENGA

● ● ● ● ● ●

Sue Carol DeBoldt, Lynn Mennenga marriage ceremony at Pontiac, Ill.

Miss Sue Carol DeBolt, daughter of Mr. and Mrs Robert DeBolt of Pontiac, Ill., became the bride of Lynn A. Mennenga, son of Mr. and Mrs Harry Mennenga, Sept. 30 at 10:00 a. m. in the First Presbyterian church at Pontiac, Ill., with Rev. Glenn D. Strang performing the double-ring ceremony

Given in marriage by her father, the bride wore a gown of corded lace and taffeta peau de soie, fashioned with an empire-style bodice of lace, a scalloped neckline and long sleeves. The A-line skirt of the taffeta featured back pleats which swept into a chapel train adorned by panels of lace. A lace, pearl and crystal crown held her veil of imported silk illusion. She carried a cascade of red roses and stephanotis

The matron of honor was the bride's sister, Mrs William E. Cole of Pontiac. The bridesmaids were Janet Hoffrichter of Pontiac and Maureen Busher of Litchfield, Ill. Their empire, A-line dresses of gold Larilan had scooped necklines and short sleeves. The high waists were appliqued with embroidered floral sprays accented by front bows and streamers of moss green velvet. They wore matching headpieces with short veils and carried hand bouquets of bronze and gold pompons

The flower girls were nieces of the bride, Diane and Nancy Cole of Pontiac

Larry Mennenga served his brother as best man. Groomsmen were Tom Hill and Bob Smith. The ushers were Robert DeBolt, Jr., and Roy DeBolt, brothers of the bride. The ringbearer was Michael Bailey of Pontiac, cousin of the bride.

Following the ceremony, a reception was held in the Morrow Parish House for about 200 guests.

For going away, the bride wore an ensemble consisting of a loden green, turtle neck dress, complimented by a coat of gold and loden green basketweave fabric

The bride is a graduate of the Pontiac Township High school and Barnes Hospital School of Nursing, St. Louis, Mo. She plans to continue her nursing career in Belmond Community hospital. The groom graduated from Belmond Community High school, served two years in the U. S. Army and is presently engaged in farming. They will make their home in Belmond.

Attending the wedding from Belmond were Mr and Mrs. Tom Hill, Mr and Mrs. Don Friesleben, Mr. and Mrs. Larry Mennenga and Duan, Mr and Mrs Robert Smith, Mr and Mrs. Loren Payne Dennis Pastour, Larry Severson, Mrs. Lloyd Cunningham and Mrs Kenneth Jenison. Also in attendance was Marlin Blau of Alexander.

The rehearsal dinner was held at the Palamar Supper club at Pontiac, Ill., on Sept. 29

Pre-nuptial showers were given on Aug. 22 by Maureen Buscher at the nurses' lounge of Barnes Hospital School of Nursing, on Sept. 21 at the home of Mrs. William Cole and on 25 at the Palamar Supper club. A post-nuptial shower honored the bride Saturday at Immanuel Reformed church.

Ernest Baseners honored on 50th wedding anniversary

Mr. and Mrs. Lloyd Lucas, Judy and Jim of Yycoff, Minn., Mr. and Mrs. Duane Young and Mary Beth of Waverly, Mr and Mrs Herbert Basener and family and Wanda Davids held a potluck dinner a week ago Sunday at the home of Mr and Mrs Ernest Basener

Mr. and Mrs. Ernest Basener were honored on the occasion of their 50th Wedding anniversary which falls on Oct. 19.

Mr and Mrs. Henry Halfwassen were callers in the afternoon.

Mrs. Ellery Olinger honored at post-nuptial shower Oct. 14

A bridal shower was held a week ago Saturday at the Kenneth Olinger home honoring Mrs. Ellery Olinger, nee Carol Kiefer of Clear Lake.

Guests were Mrs. Ronald Bridges and Mike of Rowan, Mrs. Harold Olinger and Theresa, Mrs. Hazel Olinger, Mrs. Dennis Anderson and Mrs. Shirley Kiefer (mother of the bride), all of Clear Lake, Mrs. Ervin Pederson of Swaledale, Mrs. Al Carstens of Burchinal, Mrs. Gene Bridges, Robin and Monica, and Debbie Ver Helst, all of Dows and Mrs. James Peterson.

The hostesses were Mrs. Homer Olinger of Goodell, Mrs. Earl Ver Helst and Mrs. DuWayne Bridges of Dows and Mrs Kenneth Olinger.

Games were played and the honoree opened her gifts, after which lunch was served.

Umsteads will observe their 50th anniversary

Open house for Mr. and Mrs. Raymond Umstead in observance of their 50th wedding anniversary will be held Sunday at Memorial Hall in Eagle Grove. Hours will be from 2:00 until 5:00 p. m.

Hosts and hostesses for the occasion will be the Umstead children and their wives or husbands: Capt. and Mrs. O. E. (Lucille) Smith of Arlington, Va., Mr. and Mrs Melvin Umstead of Eagle Grove and Mr. and Mrs. Arthur (Viola) Stockseth of Belmond

● Belmond Locals

Mr and Mrs. Garold Vestweber and children of Waverly were Saturday overnight guests in the J. E. Ketchum home.

KANAWHA NEWS

TERRY BETTEN — PH. 762-3718

FIRST METHODIST CHURCH

Rev. James Russell, Pastor

Sunday:
9:45 a. m. — Sunday school.
11:00 a. m. — Morning worship.

LUTHERAN CHURCH

Rev. Bernard Oebser, Pastor

Sunday:
9:45 a. m. — Sunday school.
11:00 a. m. — Morning worship

CHRISTIAN REFORMED CHURCH

Dr. M. Hoogland, Supply Pastor

Sunday:
9:30 a. m. — Morning worship.
10:45 a. m. — Sunday school.
7:30 p. m. — Evening worship.

WRIGHT CHRISTIAN REFORMED CHURCH

Rev. Frank Einfeld, Pastor

Sunday:
9:30 a. m. — Morning worship
10:30 a. m. — Sunday school.
2:30 p. m. — Afternoon worship.

Mr and Mrs Henry Betten were Wednesday dinner guests in the LuVerne Ditbaren home in Iowa Falls. They also visited in the Dick Betten home in Ackley

Mrs Herman Christians and Mrs. Raymond Ekhoff spent Monday in Iowa City. They took Tom Eekhoff to the hospital for a checkup.

Mr and Mrs. Chris Anderson of Des Moines were weekend guests in the home of his parents, Mr and Mrs. Les Anderson.

Mrs. Eldon Eliason, Mrs. Orville Eliason, Mrs. Ray McNeish, Mrs. Melvin Olson and Mrs Clarence Johnson of Belmond were Wednesday afternoon guests in the home of Mrs Thomas Mathre in Eagle Grove. The ladies were there to celebrate Mrs. Mathre's birthday.

Mr and Mrs. E. R. Harris and Don Axeltine of Rowan were Thursday evening callers in the Robert Harris home.

Bob Larson and sons of Clear Lake and Max Larson of Des Moines were Saturday callers in the Alvin Larson home.

Director chosen to guide planning of swimming pool

A meeting was held Friday at the Kanawha IOOF hall for stockholders of the proposed swimming pool to be erected for the Kanawha community.

The group met with the Divisional Director Robert Walters of the Farmers Home Administration. Mr. Walters outlined the various requirements for a government loan to finance the largest part of the pool cost.

A board of directors was elected by the group. Those serving for three-year terms are Larry Cooper, Les Anderson and Gordon Carlson. Elected for two-year terms were Mrs. Verlyn Friedow, Keith Strahorn and Ben Anderson; and those to serve one-year terms are Lawrence Espe, Bryon Ruter and Robert Harris.

Articles of incorporation were voted on and passed. By-laws and name will be drawn up by the directors and a future meeting will be held to complete all arrangements and transactions necessary to make the pool a reality for the Kanawha community.

Mrs. James Ziegler and sons of Estherville were Saturday afternoon callers in the Tom Lundy home.

Mr. and Mrs. Tom Lundy were Friday supper guests in the Bud Kraft home at Renwick.

Mr. and Mrs. Orville Johnston of Garner were Thursday evening callers in the Joe Kudej home.

Carol Howard of Ankeny, was a weekend guest of Angela Johnson.

Mr and Mrs. Daryl Betten were guests in the home of Mrs. Tena Harms at Sibley on Sunday.

Mr and Mrs. Adrian DeWaard, Mr. Peter DeWaard, Mrs. Agnes Pluestra and Mrs. and Mrs. Joe DeWaard attended the funeral of Ed DeWaard in Stickney, S. D., last week.

Brian Chapman honored Friday afternoon with birthday party

Mrs. Johnny Chapman entertained at a party for her son Bryan's sixth birthday Friday afternoon.

Those present were Todd Foss, April Kennedy, Kimberly Pals, Sharon Krugler and Bruce Wendell.

After games were played, lunch was served.

Neighborhood gathering held last week at W. A. Cramer home

A block neighborhood gathering was held Wednesday evening of last week at the home of Mr and Mrs W. A. Cramer.

Thirty neighbors were present to bid farewell to the George Keheler family and to honor Mr and Mrs. Ed Reasoner on their wedding anniversary. Both couples were given gifts.

The wedding anniversary, the 25th, was a year late in observance as a result of the tornado.

Friendship Night held Monday by Rebekah lodge

Rebekah lodge held Friendship Night Monday evening and also celebrated the 75th anniversary of the lodge. Members of lodges from the surrounding towns were guests. Mrs. Earl Hinman as Noble Grand was in charge of the meeting.

Two sorority meetings held by Belta Nu members

Delta Nu chapter of Beta Sigma Phi sorority held a model meeting Monday evening of last week at the home of Dona Cleveland. Two guests, Mary Ausborn and Peggy Fetrow, were present.

Grace Janson gave a book review of "Vietnam Doctor" and Diane Hanson gave a review of the humorous book "The I Hate to Cook Cookbook."

The chapter's Preferential Tea was held Sunday at the home of Mary Garvin with the two new members attending.

CD of A entertained at Ira Studebaker home

Members of the CD of A and guests were entertained Monday evening at the home of Mrs. Ira Studebaker. Co-hostesses were Mrs. Ed Kennedy, Mrs. Viva Parker and Mrs. Jim Mariga. Pictures of Rome were shown by Mrs. Russell Schaal.

Bond purchases in Wright still far under quota

Wright county skidded farther behind schedule in its losing battle to achieve its assigned U. S. savings bond quota for the year when August sales in the county came to only $28,437. That made the Wright total for eight months just $369,597 — which was only 44 per cent of its goal. This lagged far behind the state average of 57 per cent, which was also off the necessary pace to meet quota.

Of the counties adjoining Wright, only Hancock had a poorer record through August. Though it had sales of $35,390 for the month, Hancock's total of $295,984 for the eight months was only 42 per cent of quota.

Two adjoining counties were ahead of quota pace — Franklin with $341,463 through August for 69 per cent of its goal and Kossuth with $494,335 for 63 per cent. They had excellent August sales of $52,630 and $87,355 repsectively.

Other near-by counties stood as follows on their eight-month quotas: Webster $1,027,072 for 53 per cent; Cerro Gordo, $750,073 for 51 per cent; Hardin, $474,215 for 49 per cent; Hamilton, $420,495 for 48 per cent; and Humboldt, $299,878 for 47 per cent.

NIAD repeating business course

The "Basic Principles of Management" course presented earlier this year in the NIAD area will be repeated at Forest City and Mason City in November-December.

Taught by Iowa State university personnel from Ames, the course is being repeated on the recommendation of a NIAD planning committee, headed by Bill Pink of Hampton

The "Basic Principles" course will be taught in two-hour sessions, eight Tuesdays in a row, starting Oct. 31 at Forest City, and eight Thursdays at Mason City, starting Nov. 2.

Interested persons should contact Martin Poe, Extension Leader, Area Development, Bob 778, Mason City, if they wish to enroll.

COMPLETES FOODS COURSE

Thada Gahlers, an employee of Bel Chris Manor, has completed a correspondence course of 20 lessons on general nutrition, modified diets, food preparation and sanitation. The course is conducted by the Iowa State Department of Health to help improve the quality of food served in hospitals and nursing homes.

● Belmond Locals

Mr. and Mrs. Richard Harlow and Lisa of St. Paul, Minn., Mr. and Mrs. Abner Harlow and Mr. and Mrs. A. H Boton of Nevada and Mr. and Mrs Ted Veeder of Mason City visited in the home of Mrs. Ruth Coulson Sunday afternoon.

Dr. and Mrs. Charles Christians and children of New Brighton, Minn.; Mr and Mrs. Stephen Hinman of Nevada, Mr. and Mrs. Marson Anderson of Eagle Grove, the Paul Tegland family of Goodell and the Robert Kalkwarf family were all callers in the Otto Tegland home Sunday afternoon.

Adrian Hemmes of Harbor Springs, Mich., spent last week in the Dick Dirks home. A week ago Monday visitors in the Dirks home were Mr. and Mrs. Herman Prikker and Mr. and Mrs. Richard Schnittjer of Manitoba, Canada, and Mrs. Anna Schnittjer of Clarion

Mrs. Kenet Ginapp accompanied Carol Kruse of Shell Rock, Mrs. Willie Pals and Judy and Mrs. Dallas Card of Alexander to Des Monies Friday.

Mr and Mrs. Bill Jenison and two children, David and Diane, Boyd Jenison and Clara Baumgardner, all of Des Moines, visited Saturday at the Leroy Jenison and Kenneth Jenison homes.

Mrs. Louise Johnson spent Sunday in the Harley Kaufman home at Iowa Falls. Mr. and Mrs. Lester Kaufman of Iowa Falls joined them for supper.

MORE THAN A PLAQUE, which Larry Kinseth (right) is shown receiving, came to the young partner in Kinseth Plumbing and Heating for beyond-quota sales of Zenith color televisions during the past summer. Larry personally will be rewarded with a three-day holiday in Las Vegas, Nev., this Saturday through next Monday. Making the plaque presentation is Harry DeBrown of Boone, representative of A. E. Schneiderhahn company of Des Moines, distributor of Zenith products. Kinseth's was one of only eight among 60 dealerships in the North Central district earning recognition for summer sales of TV's.

KAREN HEGWOOD WED TO PAUL HAUGE IN CEDAR FALLS RITES

Miss Karen Hegwood, daughter of Mr and Mrs. Wayne Hegwood of Cedar Rapids, became the bride of Paul Hauge, son of Mr. and Mrs. Dale Hauge, Saturday afternoon, Oct. 14, at 4:00 o'clock in the College Hill Lutheran church at Cedar Falls. Rev. Gustav Riggert performed the double-ring ceremony.

The bride wore an A-line, street-length, white wool dress and a shoulder-length veil. She carried a bouquet of white roses.

Jacquelin Hegwood of Chicago, Ill., was her sister's maid of honor. She wore a blue mohair wool dress, styled like the bride's, and a matching headpiece. Her corsage was of yellow roses.

James Sandersfeld, a friend of the groom, was best man. The men wore dark suits and white carnation boutonnieres.

Following the ceremony, a dinner was held at the Holday Inn at Cedar Falls.

The couple is at home at 2119 College street in Cedar Falls. Both are students at University of Northern Iowa, the bride being a sophomore and the groom, a junior.

Camp Fire Girls candy sale "on"

Annual candy sale of the Camp Fire Girls was launched Tuesday of this week, after a year's lapse in local participation in this Heart of the Hawkeye Council fund-raising project.

The tornado of a year ago made it necessary for the candy sale to be cancelled here last October. However, sympathizing Camp Fire Girls from throughout the council area conducted a special sale for the Belmond girls and both the proceeds and Camp Hantesa attendance credit were passed on to local members.

This year a long-popular, favorite confection — Martha Washington chocolates — are being sold by the girls. The price is a dollar.

Because the candy drive provides money for the maintenance and improvement of Camp Hantesa, near Boone, the Heart of the Hawkeye Council has not had to conduct a capital funds drive in the past 38 years.

● Belmond Locals

Mr and Mrs. Glenn Baker and Mr. and Mrs. Robert Greenwood and children met Mr. and Mrs. Clair Baker of Grinnell at the home of Dr. and Mrs. Jack Baker Sunday at Ames for a family picnic. Dr. Baker, who has accepted a position in Kansas City, Kan., will leave the last of this month and his family will follow him later.

Mrs. W. H. Trafford entertained at dinner last Thursday Mr. and Mrs. W. O. White of Atlanta, Ga., the Stanley Ahlstrom family of Goodell Mrs. Blenda Ahlstrom and Mrs. Selma Griesy.

Rev and Mrs. Paul Griesy arrived Friday from New York City to visit his mother, Mrs. Selma Griesy. On Tuesday, they went to Des Moines to meet Mrs. John Benson of New York City. She accompanied them to Rock Rapids to spend a couple of days in the home of Dr and Mrs. Carl Griesy before returning to Belmond.

Mrs. Donald Stoffer visited last Thursday afternoon with Mrs. Lyle Nuehring at Klemme.

Mr. and Mrs. C. J. Hatch and Mrs. Mildred Fowler of Iowa Falls called Sunday afternoon on Mrs. Selma Griesy.

Mr. and Mrs. Harley Thompson, accompanied by Mrs. Nellie Muhm and Mrs. Helen Lackore of Forest City, attended Grand Lodge held Tuesday through Friday of last week at Marshalltown.

Mrs Mayme Packard-Smith of Fort Dodge and Mr and Mrs. Shan Packard of Mason City called on Mrs. Julia Packard Mona and Mamie Nelson Monday morning.

Mrs Ruth Thompson of Northfield, Minn., arrived Monday evening for a couple of days' visit with her mother, Mrs. Tillie Benson.

Mr. and Mrs. W. O. White of Atlanta, Ga., spent from Tuesday until Sunday in the home of her mother, Mrs. Blenda Ahlstrom.

Mrs. Bruno Bronsewsa and Mrs. John Johnson of Dumont visited in the A. C. Lieuwen home on Sunday.

Rev J. S. Hutchings of Osage visited in the Howard Jacobmeyer home Thursday and Friday of last week.

Mr. and Mrs. Howard Jacobmeyer, Jim and Jane visited Sunday with Raymond Cline, who is a patient at Mercy hospital in Mason City.

Mr. and Mrs. Leland Jenison, Tim and Starr spent the weekend in Yyelusing State Park in Wisconsin with friends, Mr and Mrs. Gordon Gjeltan and family of Rochester, Minn.

Mr. and Mrs. C. R. Powers of Gordon Grove, Calif., Mr. and Mrs. Leland Lieuwen of Burlington and Mrs. Effie McNeish of Kanawha were weekend guests in the home of Mr. and Mrs. A. C. Lieuwen.

Karen Loth of Des Moines was a recent weekend visitor in the Louis Loth home.

Knoll pays fine after smash-up

James Knoll, 30, of Belmond last Thursday in the court of Justice of the Peace Ross Stanbery at Clarion paid a fine of $25 plus costs as the outgrowth of an accident that occurred at 7:50 o'clock that morning at the intersection of Highways 3 and 69 east of Clarion. He was charged with failure to have his vehicle under control.

Jesse Castleman, 85, of Clarion was driving east when he slowed at the intersection to turn north onto the gravel road. Approaching from the rear, Knoll was unable to stop in time to avoid a collision with the rear of the retired farmer's car.

Deputy Sheriff Vern Elston estimated damage to the Castleman auto at $125 and to Knoll's, $150.

● Belmond Locals

Mr. and Mrs Everett Nelson of Dows and Mr. and Mrs. W. L. Muhlenbruch visited Walter Nelson at the Hampton hospital Sunday afternoon. They also called on Mrs. Blanche Nelson at Hampton. They were supper guests in the home of Mr. and Mrs Sam Sheriff and visited with Mrs Hattie Weber, mother of Mrs. Sheriff.

Mr. and Mrs. Kyle Mennenga and children of LeClaire were weekend visitors, a week ago, in the Arnold Mennenga home.

Mr. and Mrs. Louis Loth visited Sunday in Hampton with the Eugene Robbins family.

14 BHS alum's going to U-of-I

Fourteen BHS alumni are enrolled this fall at the University of Iowa at Iowa City.

They are: Ted Berns, liberal arts freshman; Sue Ann (Wilmarth) Breeden, senior in nursing; Kirk Cunningham, law school freshman; Ed Dana, liberal arts freshman; John Dickson, liberal arts sophomore.

Lora Howell, liberal arts sophomore; Kathryn Jenison, liberal arts sophomore; Kenneth Johnson, medical school junior; Paul Laaveg, liberal arts sophomore; Sterling Laaveg, liberal arts junior.

Janis Porter, sophomore in nursing; Royce Van Gerpen, freshman in medicine; George Wilson, third year in dentistry; Rick Kamm, sophomore in medicine.

Lynne Trafford, daughter of former Belmondites Mr. and Mrs. L. T. Trafford, is a liberal arts junior.

Others from this vicinity attending U-of-I are: Charles Kapka, Rowan; David Tesdahl, Larry Ryan and Nancy Eller, Kanawha; and Valinda Pearson, Meservey.

WCARC MEETING NOV. 1

Regular monthly meeting of the Wright County Association for Retarded Children will be held next Wednesday at 8:00 p. m. at Lincoln Elementary school in Eagle Grove. A special program will be presented by the Harmonizers, a vocal group from the state school at Woodward. The public is cordially invited to attend the meeting.

WIEMANN DIVORCE GRANTED

An absolute decree of divorce was granted in district court at Clarion last Friday to Delores Ann Wiemann from Lester Dean Wiemann. The plaintiff was awarded custody of four minor children and the defendant was ordered to pay child support in the monthly amount of $150 until the children respectively reach the age of 18, marry, or become "otherwise emancipated." Cruel and inhuman treatment was the grounds on which the divorce was granted.

● Belmond Locals

Mr and Mrs. Paul Griesy of New York City, Mrs. Selma Griesy and Mrs. Jennette Hall were entertained Saturday evening in the Mrs. Genevieve Suntken-Mrs. Henrietta Wilkins home.

Mrs. Genevieve Suntken, Mrs. Henrietta Wilkins and Mrs. Bert Lauen went to Rockwell Sunday to the Lloyd Jasperson home where three birthdays were celebrated — those of Martha Bachman, Lena Nelson and Henrietta Wilkins.

Laymen Quartet
HOLLAND, IA.

A RELIGIOUS CONCERT by the Laymen Quartet from Holland, in Grundy county, will be presented Sunday evening at 7:30 o'clock at the Belmond Bible church. This quartet has won much popularity from previous appearances in Belmond and vicinity with its singing of hymns. The general public is cordially invited to attend the concert.

—Just Listed—

Very nice 3-Bedroom home, carpeted living room, Carpeted bedrooms, finished basement, new siding, newly painted inside. Located just 2 blocks from Main street. Priced to sell at only $12,500

Flanagan Agency

PHONE 2391 OR PHONE 2414

THERE NEWS IN THE ADS THERE'S NEWS IN THE ADS

A Sensible Answer to a Sensible Question about consumer advantages in buying business forms from dealers

Q. Is a near by source of supply an important part of customer service?

A. Yes! Dealers are usually in the customer's hometown. He's available to handle problems without costly delays.

Your dealer is always the best source of supply for all business forms

USE LOW COST CLASSIFIED ADS TRIED TESTED PROVEN

WANTED

Shelling — Trucking
I have a new
M-M Sheller(2c)

JOHN DIEKHUIS

PHONE 444-8346
g48t26*

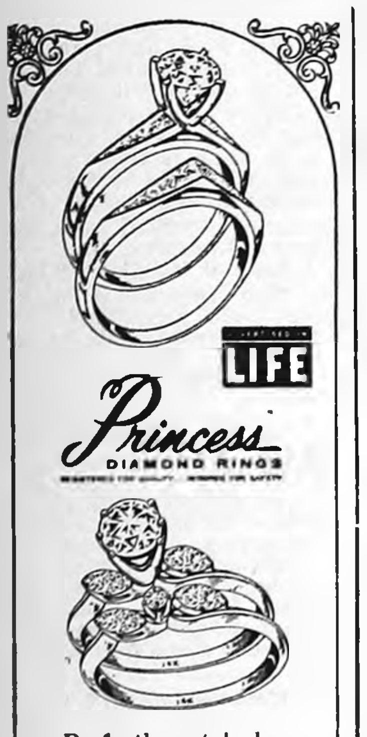

Princess
DIAMOND RINGS

Perfectly matched --
the
GIFT OF LOVE

EVENING APPOINTMENTS
WELCOME Ph. 2455

DOUGHERTY JEWELRY

FABULOUS BUYS ON USED CARS

MOSTLY ONE OWNER

- 1966 Chevy Bel Air, 4-Door, 8 Cyl., Standard Transmission.
- 1966 Chevelle 4 door Sedan V-8 — Auto Trans., Radio.
- 1965 Ford Custom 500 — V-8 Auto — New rubber
- 1965 Bel Air V-8 Auto — PS — Air Conditioned
- 1965 Impala 283 V-8 4 door Hdtp. — Auto PS & PB — Low mileage.
- 1965 Chevy Impala 4-dr. V-8 Sedan Standard Trans. New rubber.
- 1965 Ford Custom 500 V-8 Standard Trans. real clean and good
- 3 1964 Chevrolet 4-Door Impalas V-8, Auto, Radio. W. W. Tires
- 1964 Bel Air 4-Door, V-8, Auto Trans. Extra Clean.
- 1963 — Plymouth 4 Door 6 Cyl. Standard Transmission.
- 1963 Falcon Custom 6-Cyl. — Low mileage radio, extra sharp. A real Cream puff.
- 1962 Bel Air 4-Door V-8, Automatic.
- 1961 Mercury 4-door sedan, V-8 Auto., P. S.
- 1959 Olds 4 Door Hardtop V-8 Power Steering & Brakes
- 1958 — Chevie, 2-door, Biscayne V-8, Automatic transmission completely overhauled.
- 1958 Plymouth V-8, Automatic, radio.
- 1958 Chevy, V-8 standard trans., 4 door.
- 1963 Int. 2 Ton Truck 4 spd. trans. 18 ft. Stock Box Exc. Condition.
- 1953 GMC ½ Ton Pickup real good

WE NEED LATE MODEL USED CARS AND PICKUPS

SEE THE NEW 1968
¾ Ton Pickup

Now in Stock

1968 Impalas, Chevelle, Malibu, Caprice 2 and 4 door hardtop — some with air. ½ & ¾ Ton Pickups.

New 50 series 2 Ton Truck In Stock 4 spd. Trans. 2 spd. Axle

McLaughlin Bros.
CHEVROLET
Inc.
BELMOND—PHONE 444-2226

Your classified ads in the Independent-Buyers Guide are read in more than 4,500 homes. that's why they get results . . . as have the people you have noticed using them regularly.

5c per word first insertion. 60c Minimum Charge

4c per word second insertion of same ad — Minimum 25c

3c per word 3 weeks or more.

Cards of thanks — 3c per word $1.00 Minimum.

In Memoriam Poetry — 3c per word — $1.00 Minimum.

Deadline for all classifieds 5:00 p. m. Tuesday of each week.

Phone 2331

For Sale or Trade

FOR SALE — Dressed capons, 42c lb. Roger Gaulke, Ph. 852-3550, Dows. g4t2*

FOR SALE — Blond, twin 9-inch burners Super Flame oil burner with matching pipes. Used less than two winters. Ph. 444-8477, Mrs. Ralph Thayer. g4t1*

FOR SALE — purebred Chester White boars, Delbert Pals, ph. 358-4148 Meservey g3t6*

FOR SALE — Heavy stewing hens, ducks and geese; alive or dressed. Phone Meservey 358-4157, Harwood Avery. g5t1

FOR SALE OR TRADE — Building lots. Phone 444-5106. Larry Dorr. g6tf

CLEAN rugs, like new, so easy to do with Blue Lustre. Rent electric shampooer $1. Lloyd's Hdwe. & Appl. g5t1

FOR SALE — Thick scratch pads 10c each, Belmond Publishing Co. g29tf

FOR SALE — Silvertone amp. Panelectra guitar and case; $240. Merlin Schlichting. Phone 587-2318 Klemme. g5t1

FOR SALE — Rubber stamps of every kind. 3-day service. Perma-Stamps from $2.90. Belmond Independent. g42tf

FOR SALE — Tape recorder and 10 tapes. Phone 444-8821. g5t2*

EVERY HOME needs a desk stapler. Markwell and Bostitch are both good staplers and can be used as tackers. Priced from $1.95 and up at the Belmond Publishing Co. office. g22tf

FOR SALE — Purebred Spotted spring boars and 2 fall boars. State accredited. Free delivery. 1 N and 9¾ W of Belmond. Ph. Kanawha 762-3789. Donald Engh. g3tf

FOR SALE — 23 Holstein steers weighing about 900 lbs. Ora Johnson, Goodell. g5t2*

FOR SALE — Personalized napkins for weddings, parties, anniversaries. Thank you notes, personalized stationery, playing cards and matchbooks. See samples at the Belmond Publ. Co. g50tf

FOR SALE — Double barrel shotgun (full and modified choke) — recoil pad. Like new. Used only once. Retails at $145.00. Sale at $95.00. Ph. 444-2310. g4t2*

FARMERS — We carry a complete line of animal and poultry veterinary needs at Redder Rexall Drug. g35tf

FOR SALE — 2 Siamese kittens, litter trained — one male, one female — $5.00 each. Mrs. Lloyd Lockman, Rowan. Phone 853-2288. g5t1

FOR SALE — New Home sewing machines — Grundig stereos — radios — tape recorders. Sales and service. Enid's Sewing Center. Phone 456-2170 Hampton, Ia. Leonard Levy. g16tf

THOMAS ORGAN (like Lawrence Welk uses) in like new condition — Walnut finish. May be seen in this area. Cash or terms to responsible party. Write to Credit Manager, Acme Piano Co., Box 4093 H. P. Station, Des Moines, Ia. 50313. g5t1*

DATING STAMPS now for sale at the Belmond Independent office. No need to write a date. Only $1.10, plus tax. g25tf

WHY wait for carpet to dry? Clean and use instantly with new Host. Rent Machine $1. Belmond Furniture. 444-5191. g5t1

FOR SALE — Poland China boars. Excellent test and carcass records. Guaranteed, delivered. Doyce Friedow. 2N, 3¼W Goodell. Ph. 762-3977. g32tf

FOR SALE — Olympia, Royal, Smith-Corona portable typewriters from $69.50. Victor Adding Machines from $79.50 — Buy or rent, Day, Week or Month. Belmond Independent. g49tf

FOR SALE — Tried purebred Spotted Poland fall boar. Merle Asbe, 3½ SE Kanawha. Ph. Kanawha 762-3930. g5tf

FOR SALE — New 180 AMP. welders $83.00 and new 225 AMP. welders $93.00. Price includes helmet, cable, ground clamp, electrode holder, wall plug and sample electrodes. Gas Welding and Cutting Torches $99.50 and up. New Power Hacksaws $94.50. Tools, Electric and Gas Welders, COOK'S WELDERS SUPPLY, INC., Algona, Ia. g4t4

FOR SALE — New electric and manual adding machines from $79.50, plus tax. Belmond Independent. g28tf

FOR SALE — Wedding announcements and invitations; 100 genuine Heliograved (not to be confused with engraving) from $12.40. Let us show you our complete line of wedding announcements and stationary. Belmond Independent. g43tf

FOR SALE — standard register stock forms & printed forms, register machines, pasted NCR sets and Speedisets Belmond Independent g18tf

FOR SALE — Stenciling kits with 5 sizes of letters half-inch to three-quarter-inch. May be used many times. Only $1.50 Belmond Independent. g43tf

MIMEOGRAPH Paper for sale, Belmond Independent. g49tf

DALE SAYS — We have a complete line of serums, vaccines, bacterins for hog cholera and erysipelas at your complete veterinary supply store Kessler's Pharmacy. g18tf

IOWA TRUCKERS RECEIPT BOOKS, now for sale at Belmond Independent. g22tf*

STENCILS, Duplicator ink and correction fluid — now on hand at the Belmond Independent office. 29tf

WANTED

WANT TO RENT — Garage for winter months. Phone 444-2369. g5t1

WANTED — Custom corn combining, new 95 John Deere combine, 4-rowhead. Call 2996 or 7747. g5t1

WANTED — Help wanted — Construction work. A. R. Dorr Sons Phone 444-5106. g46tf

FOR RENT

FOR RENT — Modern six-room apartment. Leslie Smith, phone 444-2444 g5tf

FOR RENT — All types Industrial Tools, Electric and Gas Welders, Power Concrete Trowels, Roto Hammers, Electric Drills, Saws and Power Hacksaws. COOK'S WELDERS SUPPLY, INC., Algona, Ia. g4t4

FOR RENT — Front apartment over Dr. Larson's office. Call 444-2375. g52tf

FOR RENT, available at once, store space in Cornell College Building $60 per month, R. W. Courson Agency. 39tf

FOR RENT — Typewriters and Adding machines. New machines for rent. Belmond Independent. g5tf

FOR RENT — Men's formal wear for all occasions at Thompsen Clothing g27tf

MISCELLANEOUS

DON'T FORGET — annual Under 80 Fish Fry Alexander Methodist Church, tonight, Serving starts at 5 p.m. All you can eat $1.25 for those 12 and over, 75c under 12 and pre-school children free. g5t1

NOTICE — We are not responsible for any debts contracted by anyone but ourselves. Mr. and Mrs. Russell Dorr. gg4t2*

NOTICE — I am now a franchised dealer for Remington and Winchester guns and ammunition. Wholesale prices on reloading supplies. Draper's Guns and Ammunition, phone 692-3540 Alexander, Iowa. g4t3

HAIRCUTS ARE $1.25 in Goodell. Now open. g49tf

SUNDAY SPECIAL — Complete chicken dinner — $1.27. Serving 11:30 a. m. to 2:00 p. m. Lynn's Lounge and Supper Club. g47tf

Business Services

WE ARE NOW equipped to repair and resole shoes. Satisfaction guaranteed. Lowell's Family Shoe Store. g27tf

KESSLER'S Pharmacy will fill your prescription with prompt, accurate and courteous service Dick Bloemke, registered pharmacist. phone 2447 g6tf

WATCH NEED CLEANING? Bring it to Dougherty Jewelry. Prompt Service. g40tf

BE SURE — Insure with us. Insurance for all your needs. Flanagan Insurance. Phone 2391 or 2414. g42tf

YOUR DOCTOR'S prescription expertly compounded at Redder Rexall Drug. g1tf

FOR "MR. FIX IT" (Gunnar Kling) call Spahn and Rose Lbr. Co. 444-2250 for general repairs. 49tf

PIANO TUNING and repairing. H. E. Stutters, Clarion. Phone 532-3509 g23tf

Cards Of Thanks

I wish to thank everyone who sent me cards and gifts and for their visits while I was in the hospital. Also many thanks to Dr. Leinbach and all the hospital personnel for their wonderful care. A special thanks to Mr. and Mrs. Merlin Hanson for what they have done for us. Mrs. Dan Miller. 5t1*

I wish to thank all who remembered me with cards and letters while I was in the Mercy hospital in Mason City, also for their visits. Dan Miller. 5t1*

Thank you for the many cards and notes we received while in the hospital. Also thanks to the Guild for the flower arrangement. Mrs. Harry Kuhlers and Dawn. 5t1

I wish to thank Rev. Vander Schaaf for his calls. Dr. Leinbach, nurses and aides for their care and friends and relatives for gifts, cards and visits during my stay at the hospital. Pete Steenblock. 5t1*

I wish to thank all my friends and relatives for the many cards, flowers, gifts and visits during my recent hospitalization. Special thanks to Dr. Benetti and Dr. Nelson for their visits, and to the hospital staff for their fine care. Also, special thanks to Rev. Laaveg and Rev. Miller for their calls and prayers. Mrs. George Swaroff. 5t1

ACREAGE NEAR BELMOND

Will sell 2A with 4 bedroom modern insulated home or will sell whole 20A. Located on blackop road. Contact

PAUL KELLY
Realtor
Britt, Iowa

LOOK HERE FOR THE THE HOME YOU WANT... AND LIVE BETTER IN A HOME OF YOUR OWN

3 Bedroom — 5-additional lots, immediate possession, in Goodell	$6,000
3 Bedrooms — garage on pavement, near school	$7,000
Duplex ½ block off Main St. $100 month income. Immediate landlord pos.	$12,000
3 Bedroom home N Belmond, attached garage, 2½ Baths, newly remodeled, carpeted, patio, $1,000 down, 5½% int. Priced at	$12,750
4 Bedroom on pavement, 2 story. possession now. Carpeted; paved drive	$18,500
3 Bedrooms — brick, double attached garage, patio, 2 fire places, 3 baths, near school	$28,500
5 Bedrooms — ½ brick, breezeway, double garage, finished basement, fire place, dishwashed, stove, oven, garbage disposal	$29,000

LOTS

75 ft lot on 2nd Ave NE	$2,750
70 ft. lot on 3rd St. NE	$3,000
70 ft. lot on 7th St. NE	$3,000
70 ft. Corner lot on 7th St NE	$3,000
90 ft. lot on 2nd Ave NE	$3,500

R. W. COURSON AGENCY
Real Estate
Insurance
Ph. 2451

CHURCHES

CALVARY BAPTIST CHURCH
Louis H. Miller, Pastor

Sunday:
9:30 a. m. — Sunday school.
10:30 a. m. — Morning worship.
6:45 p. m. — Young people's hour.
7:30 p. m. — Evening worship.
Thursday:
7:30 p. m. — Bible study and prayer.

ST. FRANCIS CHURCH
Rev. R. A. Ormsby, Pastor

Early Mass at 8:00 a. m. on the first, third and fifth Sundays of the month.

Late Mass at 10:00 a. m. on the second and fourth Sundays of the month.

Confession Saturday at 4:00 to 5:00 and 7:00 to 8:00 p. m.

BELMOND BIBLE CHURCH

Thursday:
7:30 p. m. — Prayer service.
8:30 p. m. — Choir rehearsal.
Sunday:
9:30 a. m. — Sunday school.
10:30 a. m. — Worship service.
6:30 p. m. — Training hour.
7:30 p. m. — Evening service.

ST. JOHN LUTHERAN CHURCH ALC
Leo H. Andersen, Pastor
Mrs. Warren Thompson, S. S. Supt.

Saturday:
9:30 a. m. — Confirmation class.
Sunday:
9:30 a. m. — Sunday school, Youth class, Bible class.
10:30 a.m. — Worship Service.

CONGREGATIONAL CHURCH (The United Church of Christ)
Rev. J. Samuel Shelby, Minister

Thursday:
7:30 p. m. — Choir rehearsal.
8:30 p. m. — Board of Evangelism and Devotional Life.
Friday:
3:30 p. m. — Junior choir.
Saturday:
9:00 a. m. — Confirmation I
Sunday:
9:45 a. m. — Church school
11:00 a. m. — Morning worship, Twenty-Third Sunday after Trinity; sermon by the minister: "What the Church Can Do for You".
Wednesday:
8:00 p. m. — Meaningful Membership class.

Everyone is welcome at our services.

The minister is available for personal counseling by appointment.

ST. OLAF AND TRINITY LUTHERAN CHURCHES
O. Laaveg, Pastor

TRINITY

Thursday:
2:00 p. m. — Dorcas Sewing Guild. Hostess: Mrs. A. C. Hanson
6:45 p. m. — Junior choir.
7:30 p. m. — Senior choir.
Friday:
9:30 a. m. — Lesson leaders.
9:30 a. m. — Junior confirmands
10:30 a. m. — Senior confirmands.
Sunday:
9:45 a. m. — Sunday school and Bible classes.
11:00 a. m. — Worship service.
Wednesday:
8:00 p. m. — Bible and prayer hour.

ST. OLAF

Thursday:
7:30 p. m. — Bible and prayer hour.
8:30 p. m. — Choir.
Friday:
9:30 a. m. — Lesson leaders.
Saturday:
1:00 p. m. — Junior confirmands.
2:00 p. m. — Senior confirmands.
Sunday:
9:30 a. m. — Worship service.
10:45 a. m. — Sunday school and Bible class.

BETHANY REFORMED CHURCH
James E. Rozendaal, Pastor

Our Sunday services are broadcast locally, 880 kc. on your dial.

Sunday:
9:30 a. m. — Morning worship. Sermon title: "We Believe in the Communion of Saints" I Cor. 12:26.
10:40 a. m. — Church school.
6:45 p. m. — Youth Fellowship.
7:30 p. m. — Evening praise. Sermon title: "The Ways of God" Exodus 13:17-4:21.

"The only way to have a friend is to be one." Emerson

METHODIST CHURCH
Maurice Jones, Pastor

Thursday:
9:00 a. m. — Executive meeting of the Woman's Society of Christian Service. Evaluation reports to be made out.
6:30 p. m. — Junior High Fellowship. Playlet by seventh graders.
7:00 p. m. — Chancel choir.
Sunday:
9:15 a. m. — Adults are requested to watch the Saturday night NBC movie on Channel 10, TV, "The Chalk Garden", in preparation for Sunday school class on Sunday morning.
10:30 a. m. — Morning worship.
5:30 p. m. — Methodist Youth Fellowship.
Monday:
7:30 p. m. — Mission Institute at Webster City.
Wednesday:
3:30 p. m. — Junior choir.

IMMANUEL REFORMED CHURCH
Rev. R. Vander Schaaf, Pastor

Sunday:
9:30 a. m. — Morning worship, sermon title: "450 Years Later."
Sunday school following morning worship.
7:30 p. m. — Evening service. sermon title: "Topsy-Turvy Values."

Thought Gem: "Anger manages everything badly."

DRAGLINE WORK
GRAVEL & FILL HAULING
BLACK DIRT
PAUL STEENBLOCK
PH. 444-5273

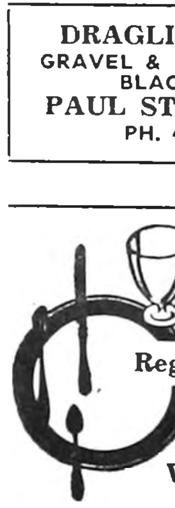

Registry Service for your Wedding Gifts

DOUGHERTY JEWELRY

Belmond Locals

(Crowded out last week)

Mr. and Mrs. Jerry Ruka of Minneapolis, Minn., Mr. and Mrs. Ervin Ruka of River Falls, Wis., and the Daryl Dillon family of Hampton spent the weekend in the M. H. Dillon home.

Mr. and Mrs. Harold Nomann and Darwin of Pocahontas spent the weekend in the Roger Boelman home. They were joined at Sunday dinner by Mrs. Mary Hohensee and Leonard.

Mr. and Mrs. Robert Rosene and family of St. Paul, Minn., spent the weekend visiting friends here.

Mr. and Mrs. Marlin Mehl and family of Mount Vernon spent the weekend in the home of Mrs. Gladys Mehl. On Saturday evening, they were joined by Mr. and Mrs. Rollie Dutcher of Webster City.

The William Coulson family of Superior, Wis., the Robert Hograbe family, Mr. and Mrs. Harry Hograbe of Dows, Mr. and Mrs. O. J. Harlow of Clarion and Glenn Veeder of Mason City were visitors during the weekend in the home of Mrs. Ruth Coulson.

Mr. and Mrs. Marvin Lauen of Manly, Mr. and Mrs. Lloyd Jasperson and Mrs. Lena Nelson of Rockwell and Mr. and Mrs. Jerry Suntken and Dana of Meservey were guests Sunday in the home home of Mrs. Genevieve Suntken and Mrs. Henrietta Wilkins.

Mr. and Mrs. Marson Anderson of Eagle Grove were dinner guests Sunday in the home of Mr. and Mrs. Otto Tegland. Mr. and Mrs. Lloyd Schollmeyer of Ames were afternoon callers.

WANTED

SUPERVISOR OF CORN SIZING AND PROCESSING

To work as A Quality Control Manager with growing Mo. based corn company. Liberal salary and fringe benefits to right man. Rush personal and work facts to Mike Schulze, 201 South Seventh St., Columbia, Mo. 65201.

MAKE A DATE WITH US FOR ANY OF THESE SERVICES!

- ● GENUINE JOHN BEAN VISUALINER FRONT END ALIGNMENT
- ● COMPLETE BRAKE SERVICE
- ● MOTOR TUNE UP

DRIVE IN A CAR THIS WINTER THAT HAS BEEN CHECKED OUT

POLLITT AUTO Service

Fill up and Shop in one Convenient Stop at . . .

DOUBLE STAMPS TUESDAY AND FRIDAY

SUPERAMERICA

PHONE 5567

—NEW—

SHERWIN—WILLIAMS
LATEX FARM PAINT
RED AND WHITE

$4.95	$5.95
GALLON	GALLON

KESSLER'S PHARMACY
DALE PHONE 2447 DICK

EARLY FALL ½ PRICE SALE
LADIES AND MISSES

SNO-BOOTS

Thursday-Friday-Saturday

BUY ONE PAIR AT REG. PRICE GET SECOND PAIR OF EQUAL VALUE OR LESS AT ½ PRICE

RIDICULOUS DAY PRICES ON
WOMEN'S & CHILDRENS CANVAS SHOES

LOWELL'S FAMILY SHOE STORE

PACKED WITH POWER, MAKE OURS MILK!

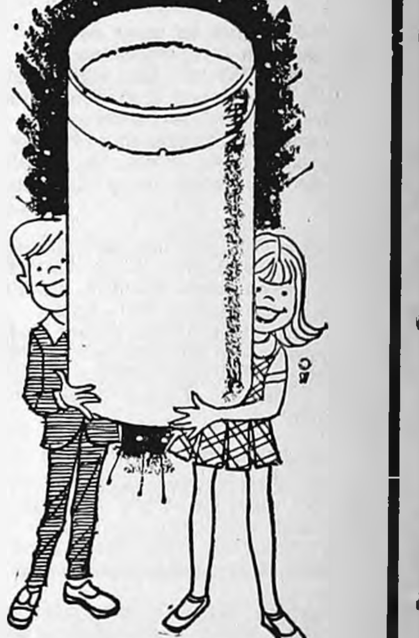

Milk . . . the giant in thirst quenchers, is the beverage that kids just can't get enough of! For mealtime, snack time or anytime, make it a hearty glass of milk!

Phone 5544

For Daily Home Delivery

IT'S NEW . . . "BEEP"
The New Mixed Fruit Drink
SPECIAL OFFER . . . A FREE TUMBLER WITH EACH QT.

BELMOND CO-OP CREAMERY

THESE FINE HOMES FOR SALE

LARGE 74x132 corner lot in good area with water and sewer. MUST SELL. Price now reduced to only	$2,500
Low priced 1 bedroom home close to Main Street on corner lot. Lot is worth the price itself	$2,500
Nice 2 bedroom home close in on paving with new roof and new siding only	$4,000
Nice 2 bedroom home close to schools. Very low monthly payments and low interest will buy this. Priced at only	$8,500
Nice large 2 bedroom close to schools with single garage and 1 extra lot	$10,000

—Just Listed—

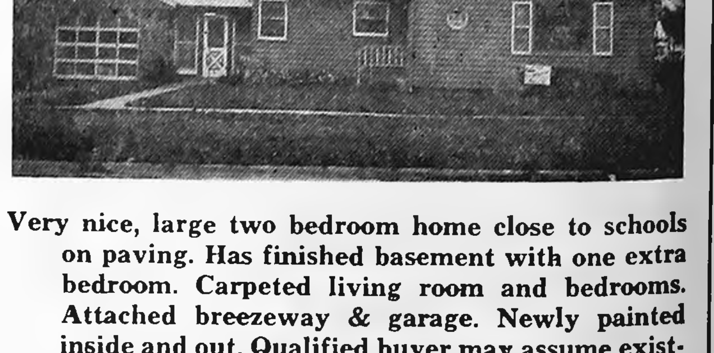

Very nice, large two bedroom home close to schools on paving. Has finished basement with one extra bedroom. Carpeted living room and bedrooms. Attached breezeway & garage. Newly painted inside and out. Qualified buyer may assume existing mortgage at 4½%. New financing available for as little as 10% down.

MANY FINE HOMES ARE AVAILABLE FOR YOUR IMMEDIATE INSPECTION. PHONE FOR AN APPOINTMENT TODAY.

Flanagan Agency

PHONE 2391 PHONE 2414

EDITORIALS

The heart of the righteous studieth to answer: but the mouth of the wicked poureth out evil things. — Prov. 15:28

UNICEF helps tots everywhere; is that BAD?

It's a funny thing about UNICEF (the United Nations Children's Fund). Some people get pretty exasperated because UNICEF regards that a needy child is a needy child, wherever he may be.

In urging you to slip a coin or two in the UNICEF collection box that will be brought to your door Monday night, we're going to level with you. There IS a chance that the "miracle drug" or the food purchased with the money you give MIGHT protect the life or help fill the tummy of some unfortunate tyke living behind the Iron Curtain.

Now wouldn't THAT be awful! Or would it? Just to look at them, if would be hard to pick out the "good guys" from among the 30,000 children in Asia, Africa, Latin America and the Middle East who represent the DAILY death toll of hunger, disease, misery and their elders' lack of basic education.

Being an international organization, the United Nations Children's Fund takes the view that suffering knows no borders, and that a sick or starving child is a responsibility of all people who feel that human brotherhood is an ideal to be perpetually encouraged.

On the night before Halloween, 3.5 million American boys and girls will become goodwill ambassadors when they "Trick or Treat" for UNICEF to the end of aiding sick and hungry children all over the world. They will be making their rounds in 13,000 communities and — on the basis of past experience — they will raise nearly $3 million.

We're going to toss our half-dollar in a coin box; and we're not going to worry whether the tot our four-bits helps lives in Honduras or Hungary. As the accompanying cartoon suggests, we'll permit ourself to feel just a little bit "good" in the knowledge that those pennies will mean a better chance for some youngster, SOMEWHERE. And we're really not too particular about WHERE.

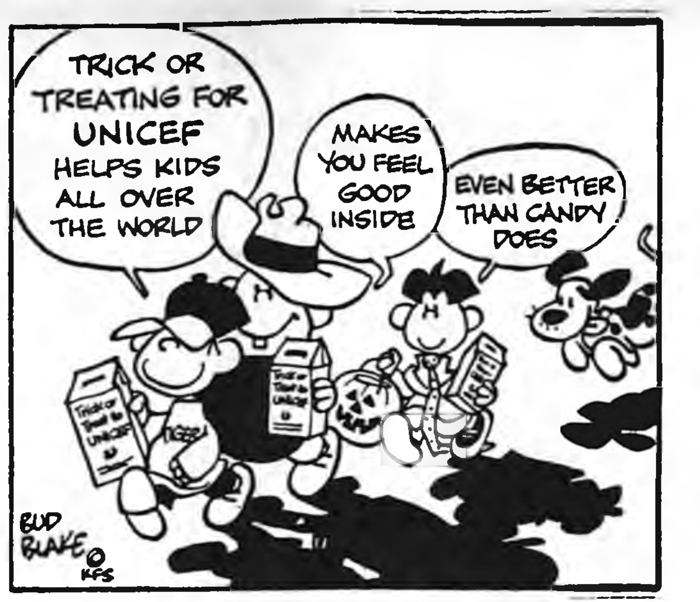
TRICK OR TREATING FOR UNICEF HELPS KIDS ALL OVER THE WORLD
MAKES YOU FEEL GOOD INSIDE
EVEN BETTER THAN CANDY DOES
BUD BLAKE © KFS

Want to feel GOOD? Give a little!

Some strictly personal thoughts on Vietnam

It's been our privilege in the past couple of weeks to hold conversations with two young men of the community just returned from Vietnam and it was of considerable interest to us that both held essentially the same opinions as to the state of affairs over there.

Neither made any pretense of being any more of a political analyst than the next fellow. They told of what they'd seen, the people they'd met, and how the situation struck THEM. Though we talked to them separately, so there was no possibility of the views of one influencing the other, it was remarkable in how close agreement they were in their assessments.

Both expressed a conviction that the general population of South Vietnam could not care less how the war comes out — if it would only end and permit them to return to their normal pursuits. The minority that has business dealings with the Americans and for this reason never had it so good are happy about the whole thing; but the rest are much less concerned about the purposes of the fighting — if they understand at all, what it's about — than with the disruption to normal living that it causes.

It seemed quite apparent to both young observers that the political stakes are a matter of indifference to most of the people in whose behalf the war is ostensibly being fought. And while the impression was not gained by word of mouth, both of the servicemen gathered that a distinct feeling prevails among the ordinary South Vietnamese that their lot could hardly be worse under Communist rule than it is under influence of the war.

One of the young men had been engaged quite extensively in combat. He had few kind words to say for the South Vietnamese soldier. He said his contact with the "government" soldiers suggested they have little heart for battle, are poorly trained, and are distinctly inferior to both the Viet Cong and the North Vietnamese troops as fighting men.

A news release from Vietnam last week pointed up that that more and more of the load in conduct of the war is falling upon the U. S. soldier — which backs up the Belmond man's contention that the South Vietnamese troops fight with little ardor and act as if it were much more a U. S. war than a war of their own.

It poses an awkward question. Why should the North Vietnamese soldier find challenge and purpose in what HE is doing while his Southern counterpart seems bored with the whole affair?

Surely our national leaders must suspect that keeping Uncle Sam on a multi-billion dollar treadmill is precisely the aim of the Communists, and that they have no desire to see the conflict brought to a conclusion. There are some good reasons for believing that we are playing much more into the hands of our international enemies by stubbornly seeking a way to "save face" at the cost of continued hostilities than we would by realistically bargaining for peace.

If the Vietnamese really care little whether their county is "Communist" or otherwise, is it up to US to "save" them from a fate they regard with indifference? It would be a different matter if were were fighting for a people being flagrantly denied the right of self-determination.

We can see that there COULD be a time and place for the United States to stem an UNWANTED imposition of Communism upon a helpless people. But we wonder more and more if this is the time — and Vietnam is the place.

Real cause of picker mishaps? Human actions!

Farmers blame machinery, animals, the weather, or almost anything else for corn picker accidents except the basic cause of accidents — the operator himself. That's what Norval Wardle, extension farm safety specialist at Iowa State university, has to say on the matter; and he has good reason to know.

"In past years, each corn picker accident in sample counties across Iowa was investigated by an agricultural safety engineer," Wardle says. "As each accident was reconstructed, the injured person usually recognized immediately the action that caused the accident. Many of the accidents resulted from two or more causes."

Getting in a hurry was a cause in about 30 per cent of the accidents. Using an unsafe method was an active cause in two-thirds of the accidents — although most of the injured farmers had not recognized the act as unsafe before the accident occurred. Then it was too late.

Characteristic unsafe acts were cleaning out the rolls by hand while the machine was running, brushing trash off the turning rolls, or pulling out a stalk caught in the rolls while the machine was still running.

"You can blame machinery for corn picker accidents," Wardle reminds. "but machinery is merely an agency; human actions are a basic cause of most farm accidents".

Belmond and vicinity have their full share of one-armed, one-handed, and minus-fingered farmers who will vouch that this is the case. Profit by THEIR mistake. Don't join them in becoming a statistic!

CONVERSATIONS WITH THE OFFICE CAT

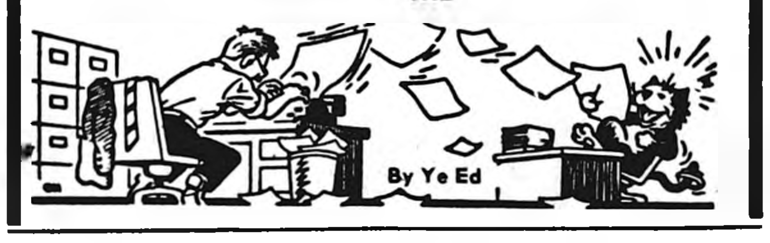

By Ye Ed

"Mail for you," we announced as TJ strolled into the office on the heels of a paper purchaser. "Private mail, apparently."

"How about that?" responded the delighted cat. "You got it opened?"

"Not until ordered to do so," we told him. "We haven't forgotten another time when we opened a letter of yours and you pouted for a week."

Slitting the envelope, we were about to flip the letter to the carpet, where TJ could inspect it at his convenience, when we noted:

"Either the sender has mice, or there's an intentional enclosure of some sort. Almost looks like seeds. You been ordering from a catalogue?"

DISREGARDING OUR PROFFERED information, TJ said very businesslike, "The letter. Let's have the letter. May be something I should make a prompt reply to."

Being careful not to lose the foreign matter, we plucked out the letter and passed it along, inquiring, "Who's it from."

Silently pronouncing each word as he progressed through the message, TJ finally looked up with a perplexed look on his face and asked, "Who the heck is Leon Jerome Schaal?"

"Leon Jerome is Russ Schaal's pedigreed English Setter," we informed him. "Since when did your fan club expand to include dogs? . . . Is that really from Leon?"

"THAT'S HOW IT'S SIGNED," the cat acknowledged, ordering sharply, "Don't tip that envelope!"

"We're not tipping the envelope," we grumbled. "What the dickens is this all about. Does it say what this stuff in the envelope is?"

"It certainly does," said TJ. "Those are marijuana seeds. What is this Leon? Some sort of a hippie?"

"Marijuana seeds!" we exploded, taking a quick look toward the front door to see for sure whether any strange figure was in view whose coat might conceal an FBI badge. "You gotta be kidding!"

"KIDDING, NOTHING, TJ INSISTED. "That's what they are! Marijuana seeds. Extracted from soybean samples by Russ Schaal in the course of testing 'em."

"What you going to do with 'em," we asked anxiously. "What you BETTER do is see if Timmy, the parakeet, likes marijuana — seed, that is. Either that, or dump 'em in the wastebasket."

"Just don't get in a hurry," the feline ordered. "It's my letter. They're my seeds. And I'll do with 'em as I see fit. . . . There wouldn't happen to be a flower pot in the back shop?"

"NOW LOOK HERE!" WE shouted. "We get in enough trouble around here, without looking for it. All we need is a federal rap for raising a pot garden! You outa your skull?"

"Who's going to know?" TJ demanded. "They oughta grow right nice in the sunshine that comes in the front window. We can say it's parsley, or somethin'. . . . Could make us a profitable little sideline."

With a groan, we muttered, "Sure! We could have Ed Gentry print us a neat sign on the window saying, 'Commercial Printing — Office Supplies — Pot.' . . . For Pete's sake! You act like you were on the stuff already!

"You might bear in mind," we added, "there's plenty of room in the basement for a cozy little still. . . . And if we could get Bob Wilson to run us off a batch of LSD at the high school chem lab . . . Gee! The possibilities are unlimited!"

"DON'T GET SARCASTIC," glowered the cat, "I'm just curious to see if I could get 'em to grow."

"Did you ever stop to think," we inquired, "that your pal Leon might be setting a trap for you? Since when did you get on such friendly terms with English Settlers?

"Go ahead," we spouted, "Plant 'em' PLANT 'em! But don't come crawling to us to be a character witness when that black wagon pulls up in front. We'll say we don't know you."

TJ GRINNED A WIDE CHESSIE-cat grin and said, "Boy! Do YOU get excited! Tell you what I'll do, I'll sleep on it. Just shove the envelope in the desk drawer there. It's already got just about everything in it BUT a potential marijuana crop."

Turning nervously to the typewriter and trying to regroup our thoughts for the purpose of cranking out an editorial, we muttered, "Things were sure simpler around here before YOU moved in."

TJ just smiled, and composed himself for a nap.

It Was Back in

AS REPORTED IN:
The Independent
The Herald-Press
And The
Iowa Valley Press

FIFTEEN YEARS AGO—

Mrs. Clarence Fleener was winner of 1st prize in the Lions club's cake baking contest last Tuesday evening. Fifty-three women competed. Clark McNeal auctioned off the cakes at the close of the evening, the Lions realizing $148.60 on their sale.

—1952—

Five rooms in Ramsay Elementary school were to be occupied this week and the three other classes and the kindergarten youngsters will move into their new quarters next week.

—1952—

Ed Schimp was winner of the soybean yield contest sponsored by the Belmond Chamber of Commerce with an average of 39.25 bushels per acre on a planting of Hawkeye beans. John Halfpap was second with a 29.34 average.

—1952—

Supt. Don Faris last week was elected representative of the Class A schools of the Northeast district on the representative council of the Iowa State High School Athletic association. This is a 25-man council.

—1952—

Mary Lou Stoffer, 21, daughter of Mr. and Mrs. S. Stoffer of Alexander, is now flying a regular run in the west as stewardess for Western Air Lines.

THIRTY YEARS AGO—

Boys at the CCC camp located at Clarion will build or construct such things as wagon boxes, hay racks, cattle feeding bunks and similar articles for no charge if the farmer will supply the necessary material.

—1937—

At the American Legion meeting Monday night, Ralph Hofer was winner of the turkey raffle for the second year in a row. Fred Pletsch was winner of the goose while Robert McNutt and Robert Eimbrink of Goodell each won a chicken.

—1937—

Funerals were held Tuesday afternoon for the nine Renwick school students and driver who were killed in the tragic accident at Mason City last week when their school bus was struck by the Rock Island's new streamliner, "The Rocket."

—1937—

Miss Gage provides the following poem written by one of her 3rd grade pupils, little Jackie Fulton: "Big horses, little horses; Big horses can't run, Big horses too fat, Little horses can run."

FORTY-FIVE YEARS AGO—

An unknown darkey was shot and killed by Marshal F. McDaniel of Woolstock Wednesday afternoon after the man drew a 44 on the officer and fired when ordered to surrender. The darkey and a colored companion had robbed the Percy Badley home near Eagle Grove earlier in the day.

—1922—

Since the beginning of operations a couple of week ago, the sugar factory has produced and shipped approximately 7,500 bags of sugar.

—1922—

Old timers tell us that one fall, a long time ago, it snowed on Oct. 16 and that snow was the last to disappear the next spring.

—1922—

The Belmond Rendering Works has reopened for business. Dead animals removed free of charge.

—1922—

Somebody sent Commander McNider a lot of cocoanuts at New Orleans and those mean prohibition agents thought they contained booze and broke quite a few of them. We'll bet Mac was hot about that.

—1922—

Belmond Auto Company advertises a big reduction in Ford cars: Touring, $298; Runabout, $269; coupe, $530; two-door sedan, $595; four-door sedan, $725.

SEVENTY-FIVE YEARS AGO—

These are busy times for carpenters and masons. About a dozen or fifteen new buildings are under construction and all want to be done at once.

—1877—

The new German church is now underway, the foundation being about laid and the carpenters commencing this week. It is 24x36 and will be a very neat structure. This now makes five churches in our town and is good evidence of the character of our citizens.

—1877—

The Iowa Valley State bank has bought the corner lot which Wm. Kame has been using for his jewelry store, consideration $2,000 without the building. It is a fine piece of property and it is the company's intention to put up a fine brick bank building on it next season, which will be a credit to the town.

—1877—

We are informed that there will be a dancing school started here soon by our young people. There may be a difference of opinion about the propriety of dancing, but to those who do believe in it there certainly is no more delightful way to spend a social evening.

—1877—

H. H. Meinders is the happy father of a nice baby girl recently born to him and his estimable wife. Henry is proud as a lord and steps high enough to get over a five wire fence.

NINETY YEARS AGO—

Terrible prairie fires swept east and west of town this week. At the Brandis place, six miles northeast, the fire had to be fought all night; and at Mr. Brouwer's it came up within a few rods of the house. The blaze swept over a large territory and was fully 15 miles in length.

—1877—

R. R. Stoneman, living northwest of town two miles, saw two deer this week. He went in pursuit with a shotgun, missed the first attempt, then loaded again with heavier material. Thereupon the gun kicked vociferously, blowing a tube and making the marksman see a regular aurora borealis.

—1877—

Doc. H. S. Sargent is now the owner of a neat top buggy, just purchased. It's a good vehicle, and behind Doc's sorrel trotter shows off to advantage.

—1877—

The golden, hazy atmosphere of Indian summer is here — the exact thing for doing fall work.

Perry Russell has bought a farm of Cyrus Church at Upper Grove. Amount, 120 acres; consideration, $1,000.

Keep surroundings in mind—

Planned shade trees, shrubbery home assets

By
Julie Kinseth, Cindy Dickson
(Third and last of series)

Shade trees in many ways make our lives more comfortable, interesting and pleasing; so it is very important that trees should be chosen and located with care and good judgment.

Street trees may be set in a parking strip or just inside the sidewalk on private property. If the trees are in the parking strip, the city may have control over them, as to their selection and care.

Street trees serve not only those who live on the street, but everyone who passes by. Street trees should be located 40 to 100 feet apart, depending on conditions such as buildings and drive locations, and the mature spread of the trees. Avoid setting a tree directly in front of a building where it will block the view.

Keep poles in mind

Also consider utility poles and overhead wires in the parking area. A tree should never be planted directly under wires.

Lawn trees should be located so they will provide needed shade. Large shade trees are our best "air conditioners." The closer a tree is to a building, the less it will interfere with the view from the building.

Usually, shade trees close to buildings should be set 20 feet diagonally out from the corners of the buildings. Never locate a tree on center line with a window.

If a tree is not closely related to a building, it should be near a boundary planting or fence or close to a drive or walk. Do not set isolated trees out in the center of lawn areas.

Lawn size governs number

The number of shade trees on a property depends on its size. On small home grounds, there may be only one or two large shade trees, while on a large property there may be many, planted singly or in groups.

Avoid planting only one kind of tree. A variety is preferable. Combine trees that look well together because they have several characteristics in common. Use one kind of tree as the dominant variety and put in several of that kind.

The kinds of existing trees and their locations in the neighborhood must be considered when deciding on new tree plantings. A single property is not an island, it is part of a whole landscape.

Trees are the most permanent plants in a development. It takes time to grow mature trees.

Mature trees an asset

Fine, large, mature existing trees on a property increase its value. Their locations will usually determine the future location of structures, drives and walks, and the grading of the property. Only by careful, advance paper planning can they be preserved.

It is also necessary to plan the locations of new tree plantings carefully in relation to a whole development. This means paper planning in relation to everything that now exists and that can be anticipated as being needed in the fuure.

If trees are planted in the wrong places, later they may need to be moved or cut down. This will result in a great waste of time, energy and money.

Shrubs essential, too

Shrub borders are used as a background and screen for privacy for outdoor living. Plants in a shrub border should be varied in height, texture and numbers. The tallest shrubs should be selected so they will look well together and be interesting throughout the year (when in bloom, in fruit, in fall color and in the winter when without foliage).

Small ornamental trees, such as crabs, tree lilacs, hawthorns, along with large shade trees, may be planted in front of the border for added interest and contrast in size and form to provide shadow patterns on the lawn.

A fence with vines on it or a clipped hedge may be substituted for an informal shrub border. If the grounds are small, usually a fence is the best enclosure.

Individual shrubs and flowering trees may be put in at focal points to add interest along a fence or hedge. Flowers may be planted in front of shrub borders, hedges and fences.

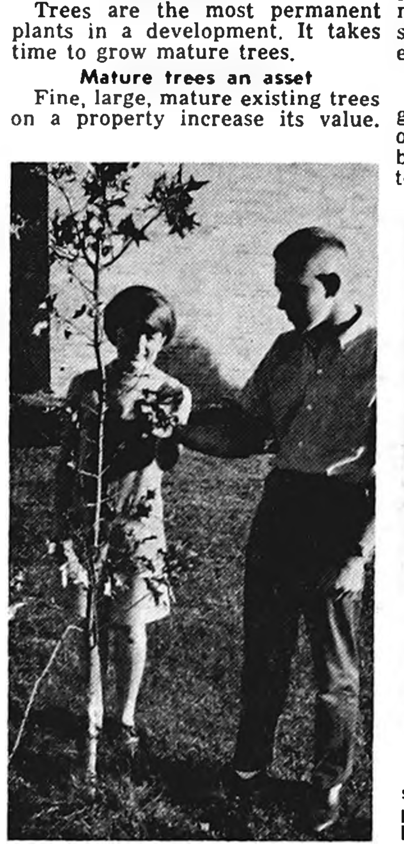

DECORATIVE PLANTING of shrubbery on high school lawn is pointed out by Kathy Pollitt and Lynn Henn (above); at left, Barbara Proeger and Allan Halfpap show proper planting of a sapling.

Clipped Comment

From the Typewriters of Other Editors

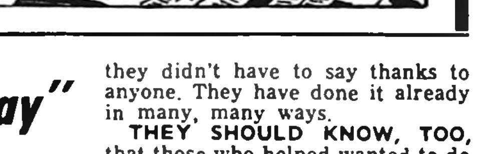

Praise given for "real fine day"

In a gracious gesture, the people of Belmond said "thank you" Sunday to those who helped after the tornado struck their town on Oct. 14, 1966.

The formal program in City Park opened a year and a day after the great funneling wind took its toll of lives and property.

It was a gray, chilly day. There was a sharp wind with a bite to it as the program opened. "It wasn't quite so cold a year ago," Mayor Bob Misner said reflectively.

The hundreds gathered in front of the platform were silent, subdued. Their thoughts were fastened on the moment — 2:55 p. m. — when the funnel cloud touched down.

AS SPEAKERS BRIEFLY REcalled that day, the mood seemed to change. Speakers recalled the good things that had happened since. They told how this North Iowa community got off its knees, with help, and transformed itself remarkably in a year.

The eye could roam in all directions from City Park and find evidence of the new Belmond.

Rows of new homes, brightly painted, could be seen. The skyline had been altered as one-story houses replaced the older, taller ones.

The edge of the main business street was visible, flanked with new store fronts and modern buildings.

THERE WERE REMINDERS, too, of the cruel force of the wind. Twisted steel beams and tumbled bricks still remain in one or two mid-town locations.

The most stark symbols of The Day are the Belmond "palms," the almost denuded trees that have only a cluster of leaves at the very top.

Oct. 14, 1966, will always be remembered. So will Oct. 15, 1967. This was a fine day.

The people of Belmond knew they didn't have to say thanks to anyone. They have done it already in many, many ways.

THEY SHOULD KNOW, TOO, that those who helped wanted to do so and, without question, got back much more than they gave.

All the repayment necessary is to drive through Belmond and see it alive and happy and ready to take on its troubles, one by one.

The proper benediction came The proper benediction came gram. The gray skies parted. The sun's rays lighted and warmed the town and a blue canopy soon overspread Belmond.

It was as though the elements were apologizing for the cruel happenings of Oct. 14, 1966. — **Mason City Globe-Gazette**

- **The "new morality" seems to** be nothing more than the old immorality. — **Humboldt Republican**
- **Don't worry if you get kicked** in the rear. It at least let's you know you're out in front. — **Afton (Wyo.) Independent**
- **Week's slogan of the Kennebunkport** (Me.) Dump association: "Keep America Beautiful. Throw away something pretty this week." — **Algona Upper Des Moines**
- **Comedian Dick Gregory is running** for president of the U. S. on the Independent ticket. That's GOT to be the biggest joke of his colorful career. — **Laurens Sun**
- **Buying everything on the cuff** is the surest way to lose your shirt. — **Industrial News Service**
- **The easiest way for a man to** attract his wife's attention is by looking comfortable. — **Cuba City (Wis.) Press**
- **A woman is at her best when** she is man hunting; and a man is at his best when he is fishing. —

● OFFICE SUPPLIES
● TYPEWRITERS
● ADDING MACHINES
Rental & Sales
Belmond Independent

THIS SPACE
FOR SALE
$19.50
Per Year

Call 2265 For
PAUL DORR
Construction Co.
FREE ESTIMATES ON HOME
BUILDING OR ANY
CONSTRUCTION

Dr. W. W.
Weisbrod
Chiropractor
OFFICE HOURS
OFFICE CLOSED THURSDAY
X-RAY and NCM
Office Ph. 5171—Res. Ph. 5172

Eliminate Painting
THIS IS THE TIME FOR
US Steel Siding
at a price equal to other types
DIAL 444-2366 Belmond
QUALITY ROOFING & SIDING
% of
Russ Beenken

PETER C. DANIELS
Construction
Complete New Homes
Repair and Remodeling
Quality Workmanship
Free Estimates
Phone 444-5107
203 6th Ave. SE

Clothing Profssionally
DRY CLEANED
Phone 2318
Model Cleaners

SEE or PH. 444-2225
A. C. HANSON
● FARM LOANS
● FARM Management
● REAL ESTATE

BUSINESS & PROFESSIONAL
DIRECTORY

FOR
Electrical Service
Repair or Installation
Ph. 444-2388
NIGHT OR DAY
Walrod Electric
308 3rd St. NE

Roy A. Henderson
James E. Houser
ATTORNEYS
Belmond, Iowa
PHONE 2221

Relax . . . At
RICH'S TAP
AND
RECREATION
COCKTAILS — BILLIARDS

For Your Next
Roofing or Siding
Ph.532-3493 — Clarion
Wright County
Roofing Co.

Prescriptions
Carefully
and Promptly
Filled
Phone 2436
Redder Rexall Drug

VISUALINER
STEERING SERVICE
FRONT END ALIGNMENT
PHONE 5567
POLLITT
AUTO SERVICE

Life Insurance
R. W. COURSON
AGENCY
Equitable Life of U. S.
● Mortgage ● Retirement
● Education ● Protection

FOOTBALL CONTEST

Here is your opportunity to win $\$7^{50}$!
Pick the final score of Friday Night's Belmond Bronco—Northwood Viking Contest

Kickoff Time 8 p. m.—Friday, October 27

—CONTEST RULES—

Nothing to buy. Just send or bring your entry to the INDEPENDENT OFFICE by 5:00 o'clock, night of the game. Only one entry per person. Contest open to everyone except owners of firms on this page. In case to tie, winner will split prize of $7.50. Certificate for $7.50 good in any firm whose name appears on this page.

Spahn & Rose Lumber Company

Goodell Branch
Farmers Cooperative Service Center

We 3 Markets Belmond—Goodell

Belmond Co-op Creamery

Flanagan Agency
Now In Our New Main Street Location
Next to IEL & P. Co.

Rich's Tap and Recreation

Joe's Skelly Service

Farmers Grain & Feed Company, Inc.
FARMCO FEEDS

ie: Instant energy
Iowa electric light and power company

Sure Feed Service —Purina Feeds—

Farmers Grain Co.
— MASTER MIX FEED —

Belmond Motors Inc.

State Savings Bank—Goodell

Morehouse Implement

Model Dry Cleaners

Berns Conoco Service

Helland & Long Implement Company

Johnston Furniture
FUNERAL HOME AMBULANCE SERVICE

Iehl's "66" Service

Rowan Lumber and Grain Co.
MASTER MIX FEED RATH FEED

—HOME GAMES—

Belmond 7 — Clarion 6
Belmond 13—Buffalo Center 27
Belmond 38 — Garner 20
(HOMECOMING)
Oct. 27 — Northwood

—GAMES AWAY—

Belmond 14 — Britt 14
Belmond 37 — Forest City 7
Belmond 14 — Lake Mills 27
Nov. 3 — Osage

FRESH—SOPH FOOTBALL SCHEDULE

(Game Time 6:30 P.M.)

—HOME GAMES—

Belmond 55 — Britt 0
Belmond 28 — Forest City 6
Oct. 23 — Lake Mills

—GAMES AWAY—

Belmond 19—Buffalo Center 19
Belmond 13 — Garner 13
Oct. 30 — Northwood

Oscar Nelson Gravel Co., Inc.

Ackerman Service PLUMBING & HEATING

McLaughlin Bros. Chevrolet Inc.

Lloyd's Standard Service

First State Bank

R. W. Courson Agency

Warp's STOP COLD WINTER DRAFTS
Shatterproof FLEX-O-GLASS
Only 33¢ Lin. Ft.
JUST TACK ON OVER WINDOWS, DOORS & PORCHES
Lloyd's Hardware And Appliances

can't find your credit card?

Maybe someone else has!

Now your homeowners insurance protection can be broadened by adding the Credit Card and Personal Check Forgery supplement offered by Kemper Insurance.

For only about a nickel a week, you can be protected (up to $1,000) when you lose your credit cards and someone uses them to run up bills against your account.

For full details about the homeowners policy with the big PLUS benefits, phone or write:

Flanagan Agency

PHONE 2391

YOUR INSURANCE PROBLEM-SOLVER

representing KEMPER Chicago 60640

BC's Torkelson top man among gridiron scorers

—SPORTS—

A red-hot race for North Iowa conference football scoring honors has developed between Dewayne Torkelson of Buffalo Center and Dave Formanek of Garner, after the latter racked up three touchdowns last weekend against Forest City. Torkelson managed only one against Osage but kept a point in front of his Garner rival, 55 to 54.

They hold a wide edge over their closest pursuer, Mark Pederson of Osage, who has gathered 39 points. Formanek leads in touchdowns scored with nine, but Torkelson has regularly padded out his total with extra points.

One of the top 10 in NIC scoring has not a single touchdown to his credit. This is Paulo Canineu, Belmond's kicking specialist from Brazil, who has accumulated his 19 points on 10 conversions and three field goals — the latter a loop record for either a season or career.

Thirteen players have tallied more than 12 points, with 2 rounds of games yet to be played. No one is in a position to come close to the NIC one-season mark of 149 points amassed by Bob Misner of Belmond in 1964.

Belmond's is the only team with four individuals among these top scorers. Mike Klinefelter ranks 4th, Canineu 8th, while Don Havens and Rick Hawley are in a group of four tied for 9th.

Following are the scoring leaders (unaccounted for pat's from last Friday may make totals off a point or two in a few cases):

	td	pat	pts.
Dewayne Torkelson (BC)	8	7	55
Dave Formanek (G)	9	0	54
Mark Pederson (O)	6	3	39
Mike Klinefelter (Bel.)	5	0	30
Bruce Helgeson (LM)	4	5	29
Carl DeWaard (Br.)	4	2	26
Jon Holland (BC)	4	0	24
Paulo Canineu (Bel.)	0	10	*19
Don Havens (Bel.)	3	0	18
Rick Hawley (Bel.)	3	0	18
Pat Costigan (BC)	3	0	18
Mike Knudtson (LM)	3	0	18
Sherman Beye (O)	2	3	15

* includes three field goals

All the following have scored 12 points each: Terry Nelson (Bel), Lee Barkema (Bel.), Gary Rippentrop (BC), Steve Anderson (BC) John Mattis (G), Bill Erdmann (G), Mike Sarno (LM), Don Fields (O). An additional 19 players have gone over for a single touchdown apiece.

STOP COLD DRAFTS
Warp's TRANSPARENT PLASTIC
Easy-On STORM WINDOW KIT
ONLY 39¢ each
EASY TO INSTALL Inside or Outside
Complete—72" x 36" Plastic Sheet with molding and nails.
At Hardware & Lumber Stores Everywhere
Another Warp Bros. Chicago 60651 Warp's Plastic Pioneers in Plastics Since 1924

Jr. Broncs down Lake Mills 13-0

Belmond's froshmore gridders found Lake Mills a tough foe here Monday night but nevertheless kept their record free of defeat by taking the rangy Bullpups into camp, 13 to 0.

All of the scoring was done in the first half. Neither team was able to mount a sustained drive after intermission, although the visitors appeared scorebound once in the third period until stopped by a fumble after penetrating well into Belmond territory.

Dan Lonnevik finished off a Junior Bronc march in the first quarter with a one-yard plunge. A fumble after penetrating well into point, attempted on a run.

Lennie Johnson swept right end from about the 11 in the second quarter and also took the ball across for the point with a similar run to give Belmond its lead and wind up the night's scoring.

A pass picked off by Joey McLaughlin from between a couple of defenders was a key factor in the second touchdown advance.

Lake Mills' line gave up little yardage through the middle but did not defend equally well against wide runs. Johnson was the victors' best ground-gainer as he ran the quarterback option for consistent yardage.

Coach Jerry Kintzi's outfit will conclude its schedule next Monday night at Northwood. Despite tie games with Buffalo Center and Garner, the Junior Broncos can clinch at least a share of the NIC froshmore championship with a win over the Junior Vikings.

Prasch will head Lincoln schools

John C. Prasch, 48, a former Belmond High school teacher and coach, was recently selected by the Lincoln, Neb., board of education to serve as superintendent of the Lincoln school system.

Mr. Prasch has held a wide range of educational positions since his departure from Belmond. He was for a time associated with the Marion schools, later was in the educational field in Wisconsin.

He goes to Lincoln from Minneapolis, where he has been director of the Upper Midwest Educational Laboratory.

NORTH IOWA CONFERENCE FROSHMORE STANDINGS

(Thru 10-16)

	W	L	T	pts.	o.p.
Belmond	2	0	2	115	38
Osage	3	1	0	98	45
Buffalo Center	2	1	1	64	34
Forest City	2	2	0	40	90
Northwood	2	2	0	30	44
Lake Mills	2	2	0	46	34
Garner	1	2	1	64	45
Britt	0	4	0	12	136

LAST WEEK'S RESULTS

Belmond 13, Garner 13
Osage 38, Forest City 12
Buffalo Center 13, Northwood 2
Lake Mills 21, Britt 0

NORTH STAR CONFERENCE FOOTBALL STANDINGS

	W	L	Pct.
Kanawha	5	1	1.000
Boone Valley	4	1	.800
Sheffield	4	1	.800
CAL	2	3	.400
Ventura	2	3	.400
Corwith-Wesley	1	4	.200
Klemme	1	4	.200
Meservey-Thornton	1	4	.200

LAST WEEK'S RESULTS

Kanawha 34, CAL 0
Boone Valley 26, Corwith-Wesley 0
Meservey-Thornton 19, Ventura 13
Sheffield 24, Klemme 16

Cyclone backers again giving out tickets to games

The Wright County Cyclone club this year is again holding drawings among its members for complimentary tickets to the Iowa State university home football games.

Bill Sundell of Clarion got a free ducat to the New Mexico game and for the Kansas State contest, Charles Oldson of Eagle Grove got two and Bob Bernardt of Clarion, one.

Mr. and Mrs. Wes Boyington of Clarion passed up last weekend's Missouri game, surrending their tickets to the Clarion Veterinary Clinic, drawn as an alternate.

Instead, the Boyingtons attended the Friday freshman game between Iowa State and Missouri so they could see their son Jerry play. He is a first-string linebacker for the Cyclone frosh.

Dr. and Mrs. W. A. Danker of Dows will attend the Nov. 11 game with Oklahoma on complimentary tickets they were awarded.

Injury-hampered froshmores tied by Garner 13-13

Belmond High's injury-ridden froshmore gridders on Monday of last week at Garner were held to a 13-13 tie, dropping the Junior Broncos into a tie for the conference leadership with Osage.

Tim Dirks suffered a broken thumb late in the first half, which ended with Belmond in front 13-0, and was unable to play the remainder of the game. Coach Jerry Kintzi's crew reached the end zone another time — in the first quarter — on a three-yard run; but the score was nullified by a backfield motion penalty and a second try on fourth down was no good.

Belmond scoring came on a 40-yard punt return by Lennie Johnson, Dirks running the point; and a Johnson to Joey McLaughlin pass of about 20 yards after which a plunge for conversion failed.

Garner score twice in the third quarter. The first TD resulted when one Garner player blocked a Bronco pass and a team mate grabbed the ball and ran it 60 yards for the marker. The point-after was scored on a run. A 35-yard pass play produced the second tally, after which the conversion attempt failed.

Dan Lonnevik suffered the recurrence of a leg injury in the second quarter and saw little backfield duty thereafter, which with Dirks' absence hampered the Junior Broncs' offense.

Randy Turner has been promoted to the varsity; John Greenwood, the other starting guard, was lost by an injury; and Dave Nelson was sick an unable to make the Garner trip. Rick Bonte has also been sidelined by a broken wrist suffered prior to the Forest City game.

Colts wallop FC in finale 28-13

Belmond's junior high Colts wound up their gridiron season Wednesday afternoon of last week with a 28-13 win over Forest City, concluding their slate with a 2-2 record.

It was 28-0 before the Papooses managed a couple of tallies in the final quarter.

Jim Just scored from eight yards out in the first quarter and on a six-yard jaunt in the second, also running both extra points. The first was set up by a pass interception by Nick Classick and the second by Ben Fuller's pass theft.

Mark Nelson also scored in the second stanza on a two-yard burst, Steve Burt running the point. Burt crossed the double-stripe from the five in the third quarter. Ken Robbins passed to Howard Beenken for the point.

Belmond opposes winless Vikings here on Friday

A pre-season poll of North Iowa conference coaches put Northwood among the teams touted as prospective challengers for the loop football title this fall. Bob Perry, the Viking coach, was not among them. He pointed to the presence of only five returning lettermen and suggested that a strong froshmore team from the year before could hardly make all that different with inexperienced juniors filling a number of key positions.

Perry proved right. The Vikings are soundly entrenched in the basement and have lost six in a row, including a 13-6 opener against St. Ansgar. Which adds up to making the Belmond Broncos the decided favorite when they play host to Northwood this Friday.

The fact nevertheless remains that the Vikings' junior-studded line-up could suddenly get into gear; and it was this possibility that Coach Chuck Stalker undoubtedly has had in mind in preparing the Broncos for their weekend engagement.

The Belmond-Northwood rivalry goes back 32 years and has been dominated by the Broncos in the past decade. Since 1957, Belmond has won nine of the 10 games played. Before the Blue-and-White ran off a string of eight consecutive victories beginning in 1959, the series was even at 12 games apiece.

—Mueller Studio Photo

THAT GLOWING SMILE on the face of Debbie Misner was prompted by her coronation as BHS Homecoming Queen a week ago Friday at halftime of the Belmond-Garner football game. The fact that the Broncos were in front 14-7 at the time — and that Debbie is customarily in cheerleader garb urging vocal support of the team — helped make the circumstances of the occasion just about perfect. The daughter of Mayor and Mrs. Robert Misner, Debbie was elected to reign over the Homecoming proceedings over two other nominees from the senior class, Jean Mennenga and Patsy Ainger.

Easy-On 39¢
Transparent Plastic STORM WINDOW KIT
36"x72" Plastic Sheet • 18 Feet Fibre Moulding • 35 Nails
READY TO TACK ON
Coast-to-Coast
STORE — BELMOND

Make Your Own LOW COST, STORM DOORS, STORM WINDOWS, PORCH ENCLOSURES
WITH ONE OF Warp's TOP QUALITY
Cheaper than Glass
WINDOW MATERIALS
FLEXIBLE, SHATTERPROOF, MADE BETTER, LAST LONGER

Just Cut and Tack On
All 36" wide
Only 33¢
Warp's FLEX-O-GLASS
Only 28¢
Warp's GLASS-O-NET
Only 44¢
Warp's WYR-O-GLASS
Only 63¢
Warp's SCREEN GLASS

WE HAVE THE GENUINE
SPAHN & ROSE LUMBER CO.

(Political Advertisement) (Political Advertisement)

Russ Porter . . .

has consistently led Belmond along the path of PROGRESSIVE government. He has served as Belmond's Mayor Pro-Tem for two years, has been a Councilman four years and served as chairman of the City Parks committee. Other civic bodies on which he has served include the Planning and Zoning Commission and he is at present assistant Fire Chief. He is a member of the IOOF and Masonic lodges, a past member of the Jaycees, formerly advisor and committeeman of the local Explorer Scout Post. At present he is a member of the Methodist Church Official Board.

Your Vote on Nov. 7 . . .

for these men,
MAYOR—Russ Porter
COUNCILMEN:
AT LARGE—Gene Griffin & Frank Pollitt
WARD I—Frank Patterson
WARD II—Glen Crapser
WARD III—Bob Churchouse

will serve as an endorsement of a continuation of PROGRESSIVE, CONSCIENTIOUS City Government and already planned programs for a Better Belmond . . . a Belmond better able to serve the needs of both present and new industry, business and residential areas.

There is no substitute for experience and these men deserve your vote.

This ad sponsored by Belmond Citizens for Progressive City Government,
Merle Bonte, Chairman

Hallmark

WITCHCRAFT BREWS HALLOWEEN FUN

This evil-looking witch has the kindest intentions — she is going to make Halloween partying a treat with no tricks involved. Set the witch centerpiece and her matching party accessories on your table and she'll haunt the scene in style. Or choose the grinning pumpkin face or any of the other enchanting Hallmark party sets — bewitching, with no bother.

REDDER REXALL DRUG
ERV REDDER, Pharmacist Phone 2436

FALL SWEATERS

- Pendletons
- Arrows
- Revere
- TruVal

Some 100% Wool Others 100% Orlon and blends of Wool & Orlon.

- Pullover Sleeveless
- Cardigans
- V-Neck Slipovers
- Mock Turtle Slipovers
- Bold
- Warm
- Colorful Fall Shades

FROM $5.00 TO $22.00

REVERSIBLE VESTS in Red-Gold-Green-Black
Some Corduroy Others in Wool $5.00

THOMPSEN CLOTHING

Controlled Feeding Pays

Just .8 lb. of Master Mix Sow Concentrate and 3.2 lbs. of corn per day will furnish all the necessary protein, vitamins, minerals and carbohydrates for a sow during the gestation period.

Here's the benefits of a controlled feeding program using Master Mix Sow Concentrate:

- Better condition of sows at farrowing
- Stronger and more vigorous pigs are farrowed
- Sows farrow larger litters
- Most economical
- Sows farrow easier

This is an economical and efficient program that results in strong, healthy pigs with a very low sow feed cost per pig.

MASTER MIX

Master Mix Sow Concentrate is a 34% protein concentrate and is only one of a complete line of Quality Master Mix Hog Feeds formulated to fit your specific needs.

STOP IN AND SEE US TODAY!

FARMERS GRAIN CO.
PHONE 2498 BELMOND

A new budget priced stocking for budget minded women in all walks of life!

Bachelor Girl®
1 PAIR
TWO WAY AGILON® STRETCH
100% NYLON
SHEER SEAMLESS STOCKINGS
$1.00
STRETCH TO FIT
PETITE
AVERAGE
TALL
The New Look thru Agilon Two Way Stretch Nylon—
Beautiful Sheerness
Luxuriously Soft
Fashion with Comfort
Shapes to any Leg
Wrinkle Free
Clings without Strain
Fits Better
Looks Sheerer
CONFORMS TO LEG NO MATTER HOW SLIM—HOW HEAVY

The New Look
thru Agilon®
Two Way
Stretch
Nylon—

- Beautiful Sheerness
- Luxuriously Soft
- Shapes to any Leg
- Wrinkle-Free
- Clings Without Strain
- Fits Better
- Looks Sheerer
- CONFORMS TO LEG NO MATTER HOW SLIM—HOW HEAVY

WADDINGTON'S BELMOND, IOWA

Bachelor Girl® sheer seamless Agilon® stockings are wonderfully budget priced for the budget minded Teenager — Business Girl — Housewife

HIND FOOT
HAM
FAT BACK
BACON
LOIN
SPARE-RIBS
CLEAR PLATE
BOSTON BUTT
PICNIC
JOWL
FORE FOOT

PORK SALE!

14 TO 17 LB. AVE.

Whole LOINS 59c Lb.

FREEZER READY

Freezer Ready

PORK CHOPS

Loin Center Cut 79c lb

CENTER CUT 69c Lb.

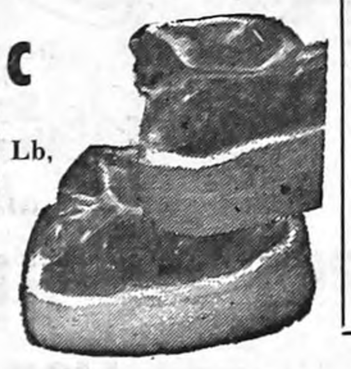

FIRST CUT CHOPS 49c Lb. **Pork Tenderloins** 10c ea

PORK LIVER Lb. 19c

CORN KING BACON lb. 59¢ CHOPPED HAM lb. ... 69¢

FRYERS
1st QUALITY
3 lb. Ave. or More
29c lb

BOONE RIVER
BOLOGNA
3 Ring Pkg. 99c

HOMEMADE
SAUSAGE
39c lb

WILSON Beef

CERTIFIED BEEF
(Satisfaction Guaranteed)

ROUND OR SWISS STEAK lb. 88c

CLUB STEAK 88c Lb.

Rolled Rump or SIRLOIN TIP Roast

BEST CUT Chuck Roast 59c lb

Sides

FREEZER READY

53c Lb.

ROUND
SIRLOIN
SHORT LOIN
FLANK
RIB
SHORT PLATE
CHUCK
BRISKET
FORE SHANK

GROUND BEEF 3 LBS $1.39

SHORT RIBS 29c lb

Belmond Creamery **BUTTER** lb. 69c

Win A WHOLE KITCHEN FULL OF APPLIANCES
NOTHING TO WRITE! NOTHING TO BUY!

A new G. E. Spacemaker 17 REFRIGERATOR—FREEZER with automatic icemaker!
The Great G.E. AMERICANA RANGE! 2 level styling, picture windows & self cleaning lower oven!
G.E.'s Adventurer I personal portable 12" TELEVISION for kitchen viewing.
G.E.'s famous portable, front loading, convertible DISHWASHER

Now! Only during our gigantic
Shurfine KITCHEN KaRNIVAL SWEEPSTAKES
Closes Midnight, November 18, 1967

BE A WINNER! ENTER NOW! COMPLETE THIS BLANK AND BRING IT INTO OUR STORE!*

NAME
ADDRESS
CITY STATE ZIP

*Or mail to: "Shurfine Kitchen" c/o (SET WAREHOUSE NAME AND ADDRESS OR P.O. BOX # IN THIS SPACE)
Use this blank or print your name on a plain sheet of paper

the year's greatest recipe for SAVINGS!
Shurfine Sam

Shurfine

FLOUR 5 Lbs. 39c

SHORTENING 3 LB. Tin 69c

SHURFROST
FROZEN
Chicken—Turkey
Beef and Ham
DINNERS
39c ea

SURE BEST
BREAD 1-lb. Loaf 15c

BORDEN'S
ICE CREAM 98c Gal.

HILEX
Bleach Gallon 39c

PILLSBURY
Biscuits Tube of 10 each 5c

SHURFINE FROZEN
Orange JUICE 8 6-oz. Cans $1

SHURFINE
Cranberry SAUCE 5 303 Cans $1

CHARMIN
Toilet Tissue 12 Rolls $1

ADVERTISED PRICES GOOD THROUGH WED., NOV. 1, 1967

THE NEWEST AND FINEST — P & G Super Market — BEST MEATS IN TOWN
BELMOND, IA.

BANANAS lb. 9c

Produce SPECIALS

JONATHON
APPLES 8 Lb. Bag 98c

Cranberries 3 lbs. $1

Solid Head Cabbage 10c lb

RED & WHITE FLORIDA
Grapefruit 6 FOR 49c

SHURFINE
SWEET POTATOES 3 No.-3 Cans 89c

HERSHEY
Candy Bars Box of 24 79c

SHURFINE
Macaroni 2 Lb. Pkg. 39c

HI-C ORANGE 46-oz. Can 19c

SHURFINE
SALTINE CRACKERS lb. Box 19c

SHURFINE STRAWBERRY
PRESERVES .... Large 18-oz. Jar 49c

SHURFINE
TOMATO JUICE .. 3 46-oz. Cans 89c

SHURFRESH
Margarine 5 1-lb. CTNS. 89c

SHURFRESH
Cheese 2 Lb. Pkg. 79c

Sure Best **MILK** ½ Gallon 39c

LOOK WHAT YOU CAN BUY FOR $1

SHURFINE PEACHES 5 – 303 Cans $1

Cut Green BEANS ... 5 303 Cans $1	WK or CS CORN .... 5 303 Cans $1
PORK 'N BEANS 9 303 Cans $1.00	KIDNEY BEANS 9 303 Cans $1.00
NOODLES 4 12-oz. Pkgs. $1.00	TOMATOES 4 No.-2 Cans $1.00
Early June PEAS 5 303 Cans $1	Evaporated MILK 6 Tall Cans $1.00
PEANUT BUTTER 3 12-oz. Jars $1.00	CATSUP 5 14-oz. Bottles $1.00
Grapefruit Juice 3 46-oz. Cans $1.00	COCKTAIL 4 303 Cans $1.00

The Northwood Anchor

NORTHWOOD, IOWA, 50459
Thursday, October 26, 1967

FOR SALE — Large rugged pb "Spot" boars from tested stock. Guaranteed. Oren Igou, 2½ miles north Carpenter, Iowa. 324-2775. 41-3t

FOR SALE — Beautiful Collie pups. Free grown cats. Henry Rugland, 1 mile south of Silver Lake Store. p43-1t

MAKE YOUR OWN TV TEST

1. Star of "Second Time Around."
Hugh Marlowe
Andy Griffith
Gary Grant
2. Jodie, of "Family Affair."
Johnnie Whitaker
James Drury
Billy Vest
3. Star of "Rachel and the Stranger."
Loretta Young
Ann Landers
Anne Southern
4. One of the "Mothers-In-Law."
Faye Spain
Eve Arden
Susan Leeds
5. Member of N.Y.P.D. weekly series.
Ben Gazzara
Jack Warden
Bill Sykes

ANSWERS: Griffith. Whitaker. Young. Arden. Warden. **SCORE:** 5 — expert; 4 — frequent watcher; 3 — sometime viewer; 2 — hardly ever; 1 — no fan.

AUCTION SALE

Located 8 west and ¾ miles north of Kensett, Iowa

FRIDAY, NOV. 24

139 Head livestock, including 134 head hogs and 5 Holstein Heifers.

Full line of farm machinery including '59 JD 730 tractor, some hay and straw, several buildings, and some household goods.

Regular Terms

Donald Hendrickson, owner

Auctioneers, Maynard Jaspers and Allan Bratrua
Clerk, Northwood State Bank

FOR SALE — 1963 Ford Galixie 500 in excellent condition. Low mileage, interior like new. Call 324-2443 before 4:30 p.m. week days. p43-1t

SPECIAL
CLEARANCE PRICED

1965 Gleaner C III Combine with 13 ft. table, 4-row, 40 in corn head. Includes cab & header control. Like new. $10,500, and interest free until 1-1-'68

JASPERS IMPLEMENT CO.
324-2526 Northwood

FOR SALE

1½ Miles from Northwood — 82 Acres, all tillable except building lot. Good set of buildings with above average four bedroom house that was remodeled three years ago. Carpet and drapes to go. Behlen drying bin with fan, 5,200 bu. Adjoining 160 acres can be rented.

60 Acres—Silver Lake Township Worth County. All tillable but building lot.

Methus Realty
Northwood

TAKE THE *Financial* 'OUCH' OUT OF FARM ACCIDENTS

Even the safest farm operation can have unavoidable accidents. You can take some of the financial sting out of a farm accident with Grinnell Mutual's

FARM LIABILITY POLICY

Provides medical expenses for others injured on your farm, including your hired hand while in your employ. Also, you can add medical expense and death indemnity coverages for you and your family.

GET ALL THE DETAILS FROM YOUR FARM MUTUAL AGENT WHO ALSO REPRESENTS

GRINNELL MUTUAL
REINSURANCE COMPANY

Worth Mutual Insurance Ass'n

Glenn O. Tenold	President
Jerry E. Olson	Secretary
324-2452	NORTHWOOD

THE PEACH

COVERS CENTRAL NORTH IOWA

SHOES for the entire family at money-saving prices at Reuben's in Forest City. Choose from the largest stock in north Iowa. Ladies shoes from AAAA narrow to EEE in sizes up to 11; men's shoes in all widths up to size 14. We have the leading national brands. Reuben's Department Store, Forest City. P26tfb

SALE: Howlett's Duroc boars, 6 south, 1 east Britt. Phone 762-3604 P38-11p

Feed 10 pigs, market 11

with GRUEL-OMATIC liquid feeding system

Whatever your present dry ration, Gruel-Omatic guarantees you'll use 10% less to bring your pigs to market weight. This means you'll feed 11 pigs with Gruel-Omatic for what it now costs you to feed 10. You'll also be able to market your pigs 10 days to a month sooner if they are fed by Gruel-Omatic. Gruel-Omatic's liquid feeding system makes the difference. Gives you a true high-profit edge, plus these extra advantages:

- ☐ Fits your farm, your facilities
- ☐ Completely automated, eliminates labor
- ☐ Eliminates all other feeders, waterers
- ☐ Wean pigs easily at 2 to 3 weeks
- ☐ Reduces sow feeding costs up to 50%

MIDWEST GRUEL-OMATIC CO.

ENGELBART'S FEED & EQUIP.
Elmer Engelbarts, Woden
Phone Titonka 928 2775

1867 1967 100 YEARS OF CONTINUOUS SERVICE TO THE FOREST CITY AREA

THE FOREST CITY SUMMIT

United Van Lines

MOVING? . . .
. . . The Best Costs No More!

Get these extras at no additional cost . . .
- Personalized Pre-Planning
- Latest Uni Packing methods
- Sanitized Vans & Equipment
- Betty Malone Consultant Service

Call today for an accurate estimate, without obligation.

PLETCHER TRANSFER & STORAGE
Phone 582-4179 Agents for United Van Lines Forest City

COMPLETE UPHOLSTERING SERVICE! All types upholstering; hundreds of plastic and fabric samples. Knife and shear sharpening service (including pinking shears). Satisfaction guaranteed. Ralph's Upholstery, Forest City, phone 582-4071. 20-tfb

PART-TIME OPENING FOR MAN OR WOMAN. Excellent earnings. World Book Encyclopedia. Call collect Fort Dodge 576-1961 between 9 a.m. and 3 p.m. P43-2B

COMPLETE on the farm tire service, vulcanizing, tire repairing of all kinds. Richardson's Tire Shop, Forest City, Iowa. Phone 582-4991. 19tfb

FOR SALE—BALDWIN SPINET piano. Stored nearby for liberal discount to reliable party with good credit. Assume payments. Latest style with full 43" scale. Write Olson Piano and Organ Co., Box 996, Willmar, Minnesota. P43B

TRAVEL NO FURTHER for nationally advertised shoes and clothing for every member of the family. You'll find all the famous brands at Reuben's Department Store, Forest City. P26tfb

AUTOMOTIVE BODY MAN wanted! Steady, year-around job; good shop; clean, warm; good equipment; salary and commission deal; all benefits. Whiteis Auto Co., Forest City, Iowa. Telephone 582-4040. P43b

FOR SALE: 3,000 Shaver Starcross pullets, 16 weeks old. Special price one week only $1.35. Hamilton Hatchery, Wesley, Iowa. P43B

HAMPSHIRE BOARS — good records, good quality. Galen Wooge, Crystal Lake, phone 565-3702. 44-2B

FOR SALE— Truck auger complete fits 16 to 20 ft. box Ph. 797-2241, Fertile, Dennis Olson. 42b

MATERNITY CLOTHES—large new shipment just arrived, including dresses, jumpers, skirts, slacks, blouses. All newest styles, newest fall colors, newest fabrics. Reuben's Department Store, Forest City, Iowa. P43tfb

FOR SALE: Hampshire boars, vaccinated, tested and guaranteed. Harvey Barkema, Forest City, 582-3255. P40-3b

OFFICE GIRL wanted at once. Must be accurate typist, willing to take responsibilities. Interesting work. Good starting salary with paid holidays, paid vacation. Write P.O. Box 3, Forest City, Iowa. P43P

For Fast Low-Cost

- **Circulars**
- **Catalogs**
- **Direct Mailings**

bring your needs to our big hi-speed web-offset press

We can print and fold circulars, catalogs, etc. at more than 14,000 per hour. Contact any of the "Peach Newspapers," or the

Summit Printing Co.
FOREST CITY, IOWA

SUPPLEMENT TO THESE 9 NORTH IOWA NEWSPAPERS:

KOSSUTH COUNTY ADVANCE Algona, Iowa Phone 295-2424	**BRITT NEWS-TRIBUNE** Britt, Iowa Phone 843-3851	**LAKE MILLS GRAPHIC** Lake Mills, Iowa Phone 592-4222
BANCROFT REGISTER Bancroft, Iowa Phone 4361	**FOREST CITY SUMMIT** Forest City, Iowa Phone 582-2112	**MANLY SIGNAL** Manly, Iowa Phone 454-2216
BELMOND INDEPENDENT Belmond, Iowa Phone 444-2331	**GARNER LEADER** Garner, Iowa Phone 923-2684	**NORTHWOOD ANCHOR** Northwood, Iowa Phone 324-1051

October 26, 1967

NORTH IOWA
Peach
LAKE MILLS
NORTH WOOD
BANCROFT
MANLY
FOREST CITY
ALGONA
BRITT
GARNER
BELMOND

Delivering your advertising messages every week to the
"Heart of Central North Iowa"

27,800 CIRCULATION

EVERY WEEK of the Year!

blanketing Kossuth, Winnebago, Worth, Hancock counties plus important areas in Wright, Mitchell and Cerro Gordo counties

NORTH IOWA Peach OF THE WEEK!

Surrounded by her attendants, the 1967 Forest City high school homecoming queen, Nancy Tweeten, was crowned October 3rd by last year's queen Sandra Rollefson. Standing are Margaret Moklestad, Linda Klipping, Roxanne Helmers, Miss Rollefson and Sherrie Nielsen. Seated are Stephanie Hanson and Cynthia Boman, junior attendants.

Queen Nancy is the daughter of Mr. and Mrs. Lehman Tweeten of rural Forest City.

The Manly Signal MANLY, IOWA 50456

FOR SALE — 1100 Shaver Pullets, nice. 21 wks. old; vac.; de-beaked. Reasonable.
Melvin Buss, Woden, Iowa
Phone 926-5347

FOR SALE — 4 males, 2 female Chihuahua Puppies. 8 wks. to 6 wks. old. Fawn and Dk. Brown.
Mrs. Francis Evans
Plymouth, Iowa

27,800 Circulation guaranteed when you place your ad in the Signal Peach Section. 10 words only $1.25. 10c for each word over 10. Copy must be in before Monday noon each week.

Complete Insurance Counseling
Estate Planning
Self-employed Tax Plan
Hail — Farm Liability
Farm Fire—Life Insurance
Contact Jim Egner, 454-2522
Manly Insurance Agency
Manly, Iowa

I sell and service Homelite Chain Saws — Ariens and Homelite Riding Mowers. Lawn Boy Mowers — Precision Saw Chain Sharpening. Doebel Garage, Hanlontown, Iowa.

PEACH Want Ad

10 Words $1.25 10¢ each word over 10 including name and address
Add 3% State Tax
DEADLINE MONDAY NOON

______ ______ ______
______ ______ ______
______ ______ ______
______ ______ ______
______ ______ ______
______ ______ ______

CLIP AND MAIL TO
Manly Signal
Manly, Iowa 50456

TOM'S Damaged & Unclaimed Freight

★ USE YOUR CREDIT
MANLY, IOWA

Ladies and Girls

Ladies & Girls TENNIS SHOES Values to $4.98, now $1.49

Ladies & Girls COTTON PANTIES, 59c value (1st quality), now 44c

Hunting Clothing

HATS, reg. 2.98, now $1.49

GLOVES, split leather, lined, regular 2.98, now $1.98

INSULATED SUITS values to 14.95, now $9.95

COVERALLS, reg. 8.95, now $5.89

ARMY FATIGUES, regular 5.95, now $1.98

Grocery Items

Assorted CAKE MIXES, 3 for 88c

15 oz. can SPAGHETTI in Tomato sauce, reg. 14c, now 10c

Many Other Grocery Items, such as Cereal, Catsup, Vegetables, Household Cleaners.

Men and Boys

Men's JERSEY GLOVES regular 49c, now 29c

Boys Long Sleeved SHIRTS, press-free and oxfords, values to 3.98, now 98c

Grandstander JACKETS by Campus regular 11.95, now only $5.95

Boys FLANNEL SHIRTS sizes 2-6, reg. 1.49, now 77c

Men's Campus SWEATERS values to 14.95, now $5.95

Men's Thermal UNDERWEAR regular 2.98, now $1.77

Miscellaneous Items

Giant Size TERRY TOWELS, 36x60 regular 1.98, now 69c

Bunnie WAVE SET, reg. 39c, now 13c

HALLOWEEN NAPKINS regular 29c, now 10c

Early American Cabinet Hardware, antique copper finish, hinges, pulls, latches, values to 59c, now 20c

Furniture Ball CASTERS regular $3.29, set of 4 now only .. 99c

TOM'S

HOURS: Open Tues., Wed Thurs., & Sat., 9 to 6 — Mon., Fri. 9 to 9
Closed Sundays
Corner of Hiways 65 & 9,
MANLY, IOWA — Ph. 454-2272

NORTH IOWA
Peach
LAKE MILLS
NORTH WOOD
BANCROFT
MANLY
FOREST CITY
ALGONA
BRITT
GARNER
BELMOND

Delivering your advertising messages every week to the
"Heart of Central North Iowa"

A New Service To Advertisers ... Going Into 27,800 Homes In This Area Every Week... Included As A Part Of Each Of These Leading North Iowa Newspapers:

- Algona Advance
- Britt News-Tribune
- Lake Mills Graphic
- Bancroft Register
- Forest City Summit
- Manly Signal
- Belmond Independent
- Garner Leader
- Northwood Anchor

... Concentrated "Home Town" Readership In Your Local Paper, Plus Extra Wide Coverage! When You Want Advertising That Pays Off Mail or Phone Your Ad To "The North Iowa Peach", In Care of Your Local Newspaper

---

THE GARNER LEADER
AND SIGNAL AND GARNER HERALD
COUNTY SEAT OF HANCOCK COUNTY, IOWA
Phone 923-2684, Garner, Iowa 50438

Moles live in holes

But people are more particular

about their homes. Even the most particular people get results through

The PEACH

YOUR Independent Insurance AGENT
SERVES YOU FIRST

Be confident when trouble strikes

You can be sure you'll get help fast—if you get your business insurance through a man who displays this symbol. As an independent insurance agent, he cuts through red tape, sees you get prompt, fair payment.

ELLING Ins. Agency
E. C. "Yank" Elling
J. A. "Jim" Gatchel
Phone 923-2546
Garner, Iowa

RUBBER STAMPS
MADE TO ORDER

NORMALLY
5-DAY SERVICE

GARNER'S
HOME BUYERS HEADQUARTERS

at the crossroads of North Central Iowa

I have the following to offer. Some with immediate possession. Financing available to qualified buyers. I have 12 homes available, priced from $2,750 to $24,500. You can commute to Clear Lake, Mason City, Forest City, and Belmond, and be in a town with a spendid school system and churches of five faiths

Get out of the crowded, expensive city and start to live. Also several excellent farms for sale.
SEE — N. E. BREAR, REAL ESTATE
Phone 923-3158 or 923-2312

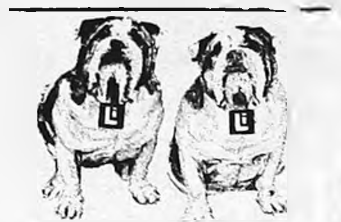

Please send me Prospectus and Current Report
LIFE INVESTORS
MANAGEMENT CORPORATION
Principle Underwriter for
☐ MidAmerica MUTUAL FUND, INC.
☐ American Insurance Investors Stock Fund, Inc.

NAME ....
ADDRESS ....
....

MAIL AD TO:
BERNARD ENGSTLER
555 West Sixth
Garner, Iowa

Floor Coverings
Draperies—Wallpaper
Carpeting—Furniture

CARL W. BOHN
923-2232 Garner, Ia
STOP-SHOP-SAVE

SERVICE
is our business

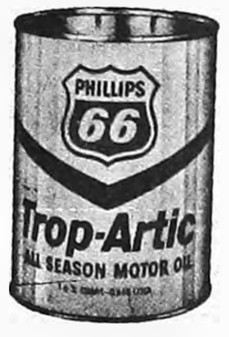

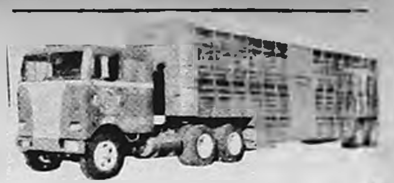

ANY TIME PLACE or NUMBER
ZIESMER
Livestock Transportation
Ph. 923-2619 Garner

FOR SALE: Purebred Duroc boars, vacc., chol., ery., tested, bangs, Lepto. Guar. Arno Olson, 5 N 2 E., Garner. 10-25 tf

FOR SALE: Yorkshire boars, good selection, vaccinated, tested and guaranteed. 1½ mi. S of Garner on blacktop Byron Greiman, Phone 923-2048. 10-25; 11-1

WANTED: Retired farm couple to care for yard and buildings. Modern home and salary. Reference, good opportunity. Write Box 40, Garner. 10-25*

FOR SALE: New 8 ft. Plywood boats, with oars. Call 587-2156, Klemme, Harold Johnson. 10-25

WANTED: Experienced man, Front end alignment on Visualiner equipment, and wheel balancing. Other mechanically duties mechanical duties. Garner Motor Sales Co., Garner. 10-25

Telephone 592-4222
Lake Mills, Iowa
Lake Mills Graphic
Classified Section
October 25, 1967

SEND ADS
For the Peach
to
Lake Mills Graphic
Lake Mills, Iowa
$1.25 for 10 words or less
10¢ each for extra words

WE WILL SET THAT BULK TANK FOR HEATING AND CROP DRYING NOW!
Skelgas Sales and Service
VETERAN'S PETROLEUM SERVICE, INC.
Lake Mills, Iowa
Phone — 2-4201 15-TF

VICTOR ADDING MACHINES

Full or 10-Key Models
GRAPHIC OFFICE SUPPLY
Phone 592-3851
LAKE MILLS, IOWA

WEDDING ANNOUNCEMENTS

- *Invitations For All Events*
- *Thank You Notes*
- *Personal Stationery*

Widest Selection From Which To Choose.
We Can Help You With Your Copy.

GRAPHIC PUBLISHING CO., INC.
LAKE MILLS, IOWA

POTATO & VEGETABLE Harvest Festival now in progress at Kansota Farms. Fine No. 1 Russet Baking Potatoes @$3.75 cwt. Snow White Kennebecs @3.50 and top quality No. 1 Red Pontiacs at only @2.75 cwt. Available in 100, 50 or 20# Bags. Selected seconds at $2.00 cwt. as available. Also fine quality cabbage, onions, squash and carrots. Kansota Farms, four miles south of Albert Lea on Highway 69. Open Monday through Friday until 6, Saturdays until 5 and all day Sundays through October only until 5 PM. 24-3

PAY CASH PAY LESS
OPEN SAT. TILL NOON

GP
FACTORY FINISHED
VINYL SHIELD™
PANELING
SPECIALLY PRICED
ONLY $5.95 PER 4'x8' PANEL

ALBERT LEA LUMBER MART
R.R. 1, Albert Lea, Minn.
Phone 373-4967

FOR SALE—Hampshire Boars and open gilts. Clarence Heavner, Hartland, Minn. Phone: 845-2188 24-4p

SILO-MATIC silo unloaders and feeding equipment. Fall discounts now on Madison silos. Nelson Silo and Dairy Supply, 125 W. Clark St., Albert Lea, phone 373-6766 or 373-6505. 22-8

FOR SALE—Remodeled 3-bedroom, 2-story home, attached garage, full basement. Roger Marpe, Lake Mills, 592-5691. 26

Peach
INSTANT BUYERS & SELLERS

Arrowhead Town & Country Club
— Emmons —
FOOD AND LOUNGE
HOURS OPEN: Friday and Saturday — 6 P.M. to Midnite
PHONE 507-297-4884

FORD EQUIPMENT SPECIALS

8-N FORD 640 FORD OLIVER 88
971 FORD H. INTERNATIONAL
Int. Metro Step Van
2-dr. Used Volkswagon

*TERFEHR STALK RAKES *MAYRATH AUGERS
*LUNDELL CHOPPERS & DISCS
*USED CHOPPERS & AUGERS

COMPLETE LINE OF FORD TRACTORS AND IMPLEMENTS, SERVICE AND PARTS.

TRACTORS
Ford
EQUIPMENT

LAKE MILLS
FARM AND DAIRY SUPPLY
LAKE MILLS, IOWA
Phone: 592-0083

FARM AUCTION

For The Biggest Crowd And The Best Sale, Be Sure To...

(1) Have Your Ad And Your Bills Printed By Your Local Newspaper (For Best Reproduction, Most Readership!)

(2) For The Additional Territory You Need To Cover (Your Sale Will Be Better, The More Widely Advertised It Is), Be Sure To Ask Your Auctioneer To

Place An Ad In The "North Iowa Peach"

● 27,800 Circulation Every Week (4 to 5 times as many as you can get from any other weekly publication in the area)

Blanketing 4 North Iowa Counties (Kossuth, Winnebago, Worth, and Hancock), plus large areas of three other counties of this area (Wright, Mitchell, and Cerro Gordo) . . . Covering an area of MORE THAN 90 MILES WIDE, AND MORE THAN 65 MILES DEEP!

Your "North Iowa Peach" is each week a part of 9 leading newspapers of Central North Iowa. To place your Farm Sale Ad (or any other ad), stop in at one of these offices, or telephone them:

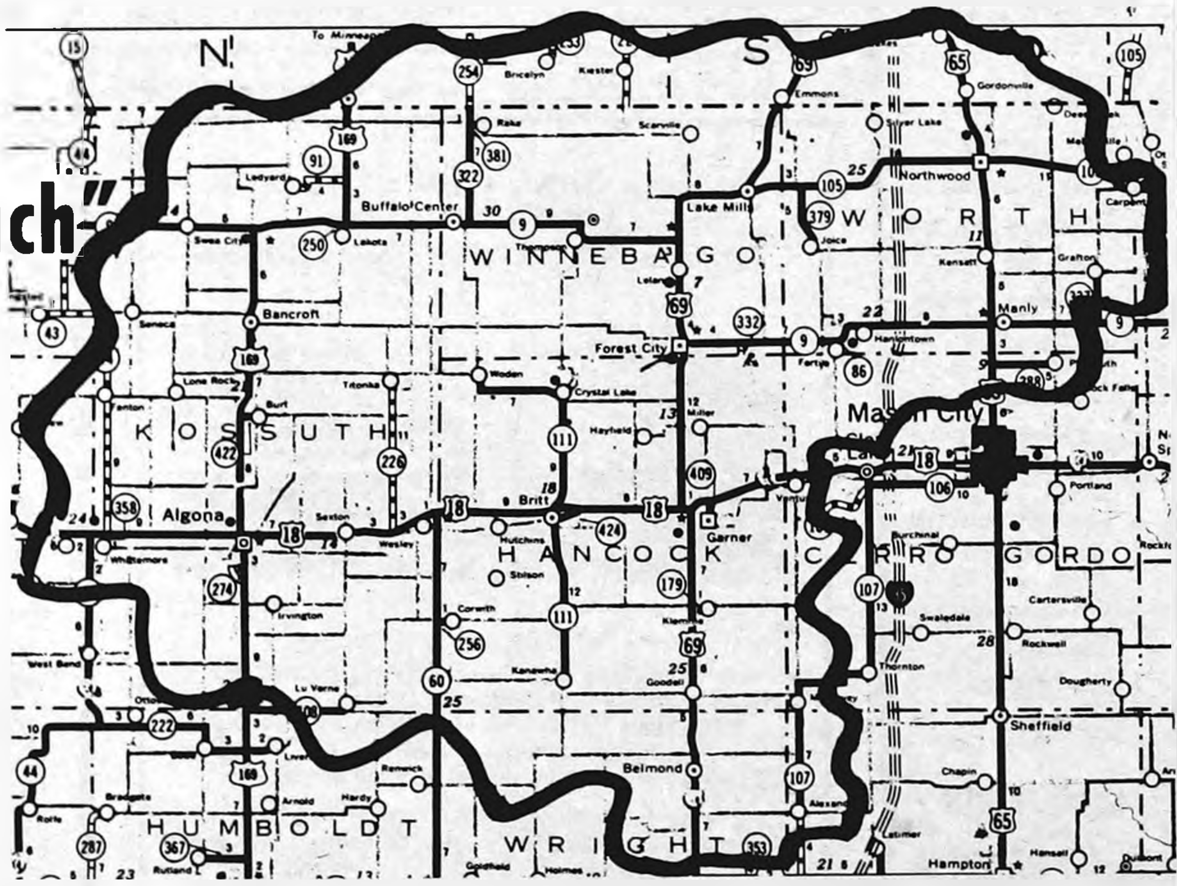

KOSSUTH COUNTY ADVANCE
Algona, Iowa — Phone 295-2424

BANCROFT REGISTER
Bancroft, Iowa — Phone 4361

BELMOND INDEPENDENT
Belmond, Iowa — Phone 444-2331

BRITT NEWS-TRIBUNE
Britt, Iowa — Phone 843-3851

FOREST CITY SUMMIT
Forest City, Iowa — Phone 582-2112

GARNER LEADER
Garner, Iowa — Phone 923,2684

LAKE MILLS GRAPHIC
Lake Mills, Iowa — Phone 592-4222

MANLY SIGNAL
Manly, Iowa — Phone 454-2216

NORTHWOOD ANCHOR
Northwood, Iowa — Phone 324-1051

Thursday, OCTOBER 26, 1967
Britt, Iowa... Phone 843-3851

the BRITT NEWS-TRIBUNE

FOR SALE: Chester White Boars, the kind that produce big letters. Don Rinehart, Wesley, Ph. 679-4027 11-tf

USED MACHINERY

- 1 - Oliver 1800 Gas
- 1 - Case 930 Dsl.
- 1 - Case 400 Gas
- 1 - J.D. 60 Gas
- 1 - J.D. 720 Dsl.
- 1 - Oliver 60 Gas
- 1 - Moline M5 Gas
- 1 - IHC M.
- 1 - Oliver 525 Combine, Cab, finger reel, hume cutter (like new)
- 1 - Oliver 2 Row Corn header for 525
- 1 - J.D. 45 Combine Cab, Hume Reel, Hyd. header
- 1 - J.D. 210 Corn Head
- 1 - New Idea Mtd. Picker I.H.C. or J.D. Mtd. 8 roll bed.
- 1 - Oliver 2 Row Pull Picker
- 1 - New Idea 300 Picker
- 1 - Moline 1210 P.T.O. Sheller
- 2 - Moline 1200 Sheller
- 1 - J.D. 777 4-14 Plow
- 1 - J.D. Sheller Attachment for 227 Picker
- 1 - New Idea running gear & box

WE HAVE OLIVER - MOLINE - NEW HOLLAND - NEW IDEA PARTS!!

BRITT IMPLEMENT
BRITT, IOWA

FOR SALE: Purebred Poland China boars. Big, husky fellows, also 20 head of top gilts vac. for Cholera and erp. bangs validated herd. Guaranteed and delivered FREE. O. W. Friedow & Son, Britt. Ph. 843-3064. 15-4

FOR SALE: Purebred Hampshire rams. Marvin C. Knutson, Kanawha. Ph. 762-3678. 4-tf

A JOHNNY HARTFORD SCHOOL SAFETY TIP

Crossing Streets — Look both ways before crossing. Cross only at safe corners, even if it takes longer. Walk, don't run across streets. Use cross walks and obey signals. (This safety panel, one of a series for JUNIOR FIRE MARSHAL, has been prepared as a public service of The Hartford Insurance Group.)

FOR SALE OR TRADE

Motorcycles, new & used, Harley Davidsons, all models on hand. Also used parts & accessories. WANTED TO BUY - used motorcycles, any condition.

ROYAL McNEESE'S CYCLE SHOP

Britt, Iowa - Phone 843-4038
3½ miles West of Stop Light on Hwy. 18 and 2 miles North.

YOUR ARMY IN RESERVE
U. S. ARMY RESERVE

POLAR ANTI-FREEZE
Ethylene - Glycal Base
$1.49 BULK PRICE
BAUER IMPLEMENT
WESLEY IOWA

FOR SALE: Purebred Spot boars, cut out records available. Free Delivery, State accredited. Donald Engh, Kanawha, ph. 762-3789 13tf

FOR SALE: Poland China Boars-Tested Sires. Performance data available. Floyd Friedow & Sons, Kanawha.

★ SHARE IN FREEDOM
★ U.S. Savings Bonds
★ New Freedom Shares

Buy! Sell! Trade!

For Fast Results
READ and USE THE WANT ADS REGULARLY!

FOR SALE: 10 Purebred Hampshire boars, Tried, 275 - 300 lbs. Farmers prices. John F. Rietema, Jr. Kanawha, Ph. 762-3963.

FOR SALE: Norwegian Elkhound AKC, Five weeks. $35. Kenneth Smith, Britt, Ph. 843-3990. 14-3

Used Machinery
BAUER IMPLEMENT
WESLEY, IOWA

USED TRACTORS

706 LP , full equip. DEMO
706 Gas, fully eq WF .
656 Gas, 300 hrs.
62-560 Gas, fully equip.
560 D, with fully eqpt.
400 Gas with FH, PS.
400 Gas, Reg. DBR.
880 D, Oliver
770 Gas, Oliver
3-88 D, Oliver Tractors
4-M IHC Tractors
UB MM Gas with WF
52-B John Deere
49-A John Deere
52ft. Stanhoist Elevator, PTO Drive
2 MH Corn Picker, $550 and up
540 4-14 FH. IH Plow
412 4-14 IH FH Plow
Several newer 3 and 4 Bottom Pull Type Plows

TRUCKS

1959 1/2 Ton IH Pickup, Bonus Box
'62 1600 2 T, 2 sp.. 8.25 Tires, 16ft. Box $1375
'61 1/2 Ton Bonus Box
'53 3/4 Ton IHC Pickup, clean
'54 Chevy 3/4 Ton, 6x8 box, 4 sp.
,49 Chevy 3/4 Ton Pickup
Several Cheaper Pickups

IHC Dealer - Tractors & Trucks
Office PH. 679-4264
Res. PH. 679-4267

YOUR OWN PERSONAL

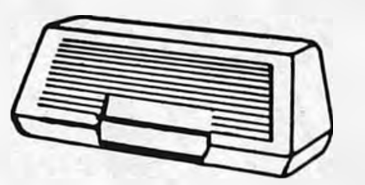

POCKET STAMP

PERMA-STAMP — the pocket stamp that goes wherever you go — neat and clean — ready for instant use WITHOUT AN INK PAD!
Your light-weight PERMA-STAMP Pocket Stamp is perfect as a personal signature stamp . . . a time-saving check endorsement stamp . . . or a name and address stamp for imprinting envelopes, identifying books and other personal or household items.
Every impression is crisp and clean — as if it came off a printing press. Smallest details and finest lines are reproduced with consistent clarity and cleanliness.
Snap-top lid protects your stamp until you're ready to use it. Attractive jade-green plastic case keeps stamp safe from dust, lint and dirt. Available in your choice of ink colors: violet, red, black, green and blue
Best of all, a PERMA-STAMP Pocket Stamp costs little more than an old-fashioned rubber stamp

BELMOND INDEPENDENT

PERMA-STAMP and PORELON are registered trademarks of S. C. Johnson & Son, Inc., Racine, Wisconsin, U.S.A.

TRY A
PEACH CLASSIFIED
AD for FAST-FAST-FAST Results.
FIRST 10 Words $1.25 Each Additional Word 10c

PHONE 444-2331
BELMOND INDEPENDENT

FOR SALE — Purebred Duroc boars; 1 mi. N, 2¾ E., Belmond. Dale Hauge, 444-8426. p21tf

Witke's
RESTAURANT & AQUA LOUNGE
North Shore Drive
CLEAR LAKE
For the unusual in eating pleasure try our fabulous.
Champagne Buffet
VISIT WITKE'S
GIFTS & ALOHA SHOP

USED FARM MACHINERY
READY TO GO

1966 Oliver 770 gas, 200 hrs. W/Koyker hyd. bucket	$4,695
IHC 806 Gas, low hrs.	$5,495
JD 3010 Gas, real clean	$3,695
JD 720 Diesel, WF	$2,795
JD 70 Gas, PS	$1,895
1957 JD 720 Gas	$2,395
1963 JD Combine 55, 13 ft. head, Hume reel, Love sickle, cab, 234 corn head	$7,750
Case 211 forage harvester	$695
JD BW disc. 15 ft.	$795
New Idea trailer mower	$275

MOREHOUSE IMPLEMENT
BELMOND Ph. 444-5569

The Belmond Independent

Buy a New Royal Custom portable typewriter — Reg. $123.50 — While Stock lasts $99.50 — Belmond Independent p23t1*

CLOSE OUT Kroehler Early American Rockers. 3 only. Belmond Furniture 444-5191 p25t1

FOR SALE — Used sofas. Early American and others. Belmond Furniture 444-5191 p25t1

FOR SALE — 12A New Idea pull-type cornpicker. Good shape. Ralph Anderson, ph. Belmond 444-8328. p24t1

FOR SALE — Purebred Chester White boars. Delbert Pals, ph. 358-4148 Meservey. P22t6*

FOR SALE USED FARM MACHINERY

Case 930D loaded, new and factory fresh, cost or below.	
JD 4010 LP, good	$2,450
Case 830D	$1,450
JD 720 D runs & looks good	$1,395
Oliver 88D Near New OH, WF, very good	$700
MH 44D New OH, Live hyd. PTO, new tires, clean	$350
IHC 460 LP	$850
3 pts. for any JD tractor	

KENNY HALFPAP
Belmond, Phone 444-8422

North Iowa's Largest Display of Victor and Royal
ADDING MACHINES
Starting At $79.00
MAY BE SEEN AT THE
BELMOND INDEPENDENT

Have Something To Sell?

Have Something To Buy?

Reach Over 27,800 Families In The "North Iowa Peach"

WANT ADS
MAKE MONEY
for YOU

PHONE TODAY

Start Fall House Cleaning With A NEWSPAPER CLASSIFIED AD!

There's no end to the things a classified ad will sell: furniture, clothing, lawnmowers, garden tools, carpets, appliances, boats, outboard motors, all types of sporting equipment . . . you name it, we'll sell it for you, with a classified ad in THE NORTH IOWA PEACH! To place you ad, stop in, or phone any of the following:

KOSSUTH COUNTY ADVANCE
Algona, Iowa Phone 295-2424

BANCROFT REGISTER
Bancroft, Iowa Phone 4361

BELMOND INDEPENDENT
Belmond, Iowa Phone 444-2331

BRITT NEWS-TRIBUNE
Britt, Iowa Phone 843-3851

FOREST CITY SUMMIT
Forest City, Iowa Phone 582-2112

GARNER LEADER
Garner, Iowa Phone 923,2684

LAKE MILLS GRAPHIC
Lake Mills, Iowa Phone 592-4222

MANLY SIGNAL
Manly, Iowa Phone 454-2216

NORTHWOOD ANCHOR
Northwood, Iowa Phone 324-1051

Kossuth County Advance

"Serving 5500 County Families"
Phone 295-2424 Algona, Iowa

FOR SALE — 10 week old registered Wire haired Fox Terrier. Call 295-3244, Algona, Ia. 14w83 & 85

FOR SALE — Seigler wall furnace, 85,000 BTU's. Like new. Walnut vinyl finish. Bob Shipler, Whittemore. 83*p

WISCONSIN

FEEDER PIGS

FOR SALE

Vaccinated for Cholera and Erysiphlas. Guaranteed livability.

Phone 1—507—376-4673
WORTHINGTON, MINNESOTA

FOR SALE — PB spotted boars. Erwin Post, Titonka, Ph. 928-2084. 83-89*p

BOMGAARS ARTS & CRAFT CENTER

- STYROFOAM
  Cones all sizes
  Balls ¾" to 15"
  Flat & Square
- CRAFT FEATHERS
  For Flowers
- ART FOAM
- SEQUINS &
- SEQUIN STRINGS
- BEADS
  Glitter & Seed
- FELT PIECES
- DOLL KITS
- DOILIE CRAFT
  Many sizes & colors
- CHENILLE STICKS
- NYLON NET
- HAT VEILING
- FRINGES - LACES
- RIBBONS
  All colors & types
- METALLIC TRIMS
  Gold & Silver
- CABLE CORD
- HONEY COMB
- PLASTIC RIBBON
  (To make place mats)

SHIPMENTS RECEIVED DAILY

BOMGAARS BEN FRANKLIN ALGONA, IOWA ONLY

FOR LEASE

Fully equipped beauty salon for four operators. Six dryers. Excellent location Ground floor. Utilities furnished and air conditioned. $150 first 6 months. $175 next 6 months.

ALGONA HOTEL
Algona, Iowa

FOR SALE — A & W Drive-in — Algona — Equipment, Land, Franchise included; Excellent Gross, Cash or Contract Sale — see Herbst Real Estate, Algona — 295-3733.

FOR SALE — 1952 A. C. Tractor W. D., hand clutch, adjustable front end, good paint, set of tires with fluid; also Oliver 2 wheel spreader on rubber. Both in best of condition. L. H. Robinson, ph. 295-5079, Algona. 83*p

THOMAS ORGAN (like Lawrence Welk uses) in like new condition — Walnut finish — May be seen in this area. Cash or terms to responsible party. Write to Credit Manager, Acme Piano Co., Box 4093 H. P. Station, Des Moines, Iowa 50313. 83*p

FOR SALE — 3 used tents— $100 values — $30.
I National cash register, custom built for service station, used 3 years. New $400 — $100. Chuck Behr's Standard Service. Phone 295-3372.

EXCEPTIONAL LIFETIME OPPORTUNITY
Reliable Party, Male or Female, for part or full time work

RESTOCK THE NEWEST MODEL FREE SELF-SERVICE TUBE TESTERS WITH NATIONALLY-ADVERTISED R. C. A. AND SYLVANIA T. V. AND RADIO TUBES
such as retail stores, super markets, discount stores, service stations, etc.
THIS IS A DIGNIFIED PERMANENT BUSINESS. It will not interfere with your present employment.
THIS DOES NOT REQUIRE KNOWLEDGE OF ELECTRONICS OR TELEVISION.
TO QUALIFY YOU MUST HAVE
1. Automobile
2. 5 to 10 hours of spare time weekly
3. A sincere desire to increase your present income in your own business
4. $650.00 to $3590.00 cash available immediately for inventory and equipment. Investment secured
EARNINGS COULD NET OVER $6,000 PER YEAR
Do not answer unless fully qualified for time and investment.
Business is fully set-up. There is no selling or soliciting. Income starts immediately.
For personal interview in your city, write and include your phone number to

SINGER INDUSTRIES, INC.
8631 Delmar Blvd.
St. Louis, Mo. 63124

USED MACHINERY SPECIALS

TRACTORS	
MM M 602	$3750.00
MM M5 Nice One!	$3095.00
MM M 602 with cab	$4250.00
800 Case Diesel with 3 pt. Hitch	$2650.00
SHELLERS	
1210 MM P.T.O. Sheller	$1845.00
EMM PTO Sheller	$ 695.00
SPREADERS	
MM LO 100 Bu. PTO Spreader	$ 375.00
NI #17 Spreader	$ 375.00
#19 New Idea PTO	$545.00
STALK CUTTERS	
Continental Rotary Cutter	$ 195.00
New Idea Rotary Cutter	$ 295.00
Brady 4 Row Cutter	$ 845.00
Lundell Hammer Type with Short Hood	$ 345.00
John Deere Rotary Cutter	$ 245.00
New Idea 451 Cutter	$ 295.00
MISCELLANEOUS	
301 New Idea Mtd. Picker	$ 395.00
2MH IHC mtd. picker	$1195.00
D-4 Moline 4-14 Plow	$ 495.00
Bear Cat Grinder Mixer	$1245.00
MM Tandem Disc	$ 645.00
Stan Hoist Cutter	$ 325.00

BUSCHER BROS.

Phone 295-3588
ALGONA, IOWA
83p

FOR SALE — 160 acres of high producing farm land. Three miles west of New Ulm, Minnesota, on concrete highway No. 14. $400 per acre. Joseph A. Harman Realty, Ph. 507-354-3416, New Ulm, Minn. 33w81-83p

"SAVE BY MAIL"

For Your Savings and Investments

SEE
Home Federal Savings and Loan Assn.

- 4½% Passbook Savings
- 5% Certificates of Deposit

Phone 295-3545 - Algona, Ia.

OUTSTANDING CARPET VALUES
YOU'LL FIND AT
READ'S FURNITURE IN ALGONA!

Choose from many styles and colors of famous brand carpets (Bigelow and Mohawk) at Read's in Algona . . . finest stock in the area and attractively displayed in our new carpet showroom. Here are two examples of how you can save on carpet at Read's.

Cover your living room, dining room and entry for $316.00

Or cover an average 9 x 12' bedroom for just $88.00

Read's **FURNITURE AND WATSON INTERIORS**

295-2216 North Phillips Street ALGONA
"Quality is remembered long after price is forgotten"

Bancroft Register

"Blanket Coverage For North Kossuth County"
Phone 4361 Bancroft, Iowa

USED TRUCKS

1967 DODGE ½-ton Pickup, 6-cyl., long box, extra nice.
1963 FORD F-350 1-ton Truck, duals, V-8, 4-speed, with or without excellent service body.
1963 CHEVROLET CORVAN, side and rear doors, radio, includes $400 worth of special bins and drawers. An excellent vehicle for service work of any type. Very good condition.
1949 DODGE 2-ton Truck, 2-speed axle, runs and looks very good. An ideal older farm truck.

TAYLOR MOTOR CO.

"Ford, Lincoln, Mercury Sales & Service"
Phone 515-295-3504
ALGONA, IOWA

WANTED — Custom plowing. Richard Fritz. Phone 928-2464, Titonka, Iowa. 8w71-93

For the Peach

SEND ADS

Kossuth County Advance
Algona, Iowa
or Bancroft Register
Bancroft Iowa

$1.25 for 10 words or less
10c each for extra words

Pumpkin

12-year-old Jeff Anderson, son of Mr. and Mrs. Ronnie Anderson, Waverly, grew a record breaker pumpkin this season. It weighed over 120 pounds; more than its young grower.

17TH ANNUAL

(BLACK FRIDAY) AUCTION

FRIDAY, OCTOBER 27th

12:30 P.M. CENTRAL DAYLIGHT TIME
4-H SALE 10.30 A.M. C.D.T.

35,000 of the Sand Hills finest Angus and Angus Cross

including the following

150 fancy calves, Larry Pribil
150 fancy yearlings; Emmet
120 fancy calves; Jim Corkle
100 fancy calves; Braner
100 fancy yearling steers, 700 lbs.; Inman
100 fancy calves; Tom Welsh
95 fancy calves; Louis Vitt
90 choice spring and fall calves; Clarence Focken
90 choice calves; Rita Guatt
90 choice calves; Johnson and Gathje
80 choice yearling steers; Bill Seiker
75 choice calves; Melvin Johring
70 choice Angford steers; Schaeffer Ranch Incorp.
70 choice spring and fall calves; Don DeGroff
65 choice calves; Ken Coventry
65 choice calves; Sobotka Ranch
60 choice calves; Clifford Sobotka
55 choice calves; Marvin Lewis
55 choice calves; Baker
50 choice calves; Boxhart Ranch
30 choice yearling heifers 600 g. o. C.H.V.; Livingston
50 fancy fall calving heifers some with calves at side, C.H.V., 900 to 950 lbs; Forbes
40 choice fancy bred Angus heifers to calve April 1st, C.H.V., guaranteed pregnancy tested; Shald

TUESDAY, OCTOBER 31

12:30 P.M. C.D.T.
2500 HEAD

These are all fancy home raised and carry one brand

FEATURING

175 choice to fancy Hereford calves, 400 lbs; Wm. StorJohn
130 choice Hereford and Angford calves 400 lbs; O'neal
125 choice Hereford steers, 750 lbs.; Green
90 choice to fancy Hereford calves 400 lbs.; Kramer
85 Hereford and Angford calves, 400; Smith Chaffin
82 choice Hereford and Angford yearlings (42 steers weighing 650 and 40 guaranteed open heifers O B V weighing 600 lbs.) from the Lincoln Hamilton and Son Ranch
75 Hereford calves, 400 lbs.
65 choice Angford and Angus mixed yearlings 525 lbs.

Heifers guaranteed open

There is no place like the Sand Hills of Nebraska to buy top Angus Calves.

This is oldest of all Angus Special Auction Sale and is sponsored by the Holt County Angus Association, Harold Spahn, Wm. W. Friggen Sec. Treas. Facilities of Chicago Northwestern adjacent to our yard. We are located 134 miles west of Sioux City on Highway 20.

If you cannot attend either of these auctions, phone us your order at

Atkinson Livestock Market

Atkinson, Nebraska

PHONE 402-925-5145
Bob Reed or Dick Reed

The Belmond Independent

"Heart of This Four County Trade Area"

VOL. 49 NO. 6 — OFFICIAL COUNTY PAPER — WRIGHT COUNTY IOWA—THURSDAY, NOVEMBER 2, 1967 — OFFICIAL CITY PAPER — 12 PAGES AND SUPPLEMENT

MAIN STREET

BY PAT, DICK, DUANE

We note by our exchange paper from Iowa Falls that a majority of the business and professional men there pride themselves on belonging to what is known as the "C Club" at Community Chest time. These downtown businesses pledge a minimum of $50 toward the Chest budget (quite a good-sized handful, representing the larger concerns, give more than that figure).

Canvassing of the "C Club" members had, by the first of last week, brought in $9,580 of the Chest's goal of $16,226 — with several of the major contributors still to be heard from. Iowa Falls' Chest goal of $3.00 per man, woman and child of the population. Belmond's — with the rural territory figured in — comes to less than $2.00.

That would make it appear that Belmond shouldn't experience too much difficulty in reaching its goal if contributors are fair and honest in deciding on the size of their donation. Iowa Falls' business people have accepted the fact that $5's and $10's WON'T do the job. We must, too! We're a community proud of itself. Let's make our Chest giving prove it.

Members of the NIAD tourism committee accuse Belmond of throwing them a curve. On the cafe place mats the committee put out last summer it was suggested that travelers make a stop at Belmond to view the tornado damage. Notes Extension Leader Martin Poe, who directs the NIAD setup: "They (the tourism committee) did not realize that the people of Belmond were going to work like a bunch of beavers and replace the town in much better shape than before, leaving hardly any tornado damage for sight-seers to view."

While our subscribers-from-a-distance may not like to see renewal time come around, WE do; and not just because it brings those renewal checks in. Pleasing us as much as the money (really!) are the notes that so frequently accompany the checks. Like the one from the Cort Morses out at Los Angeles, saying, "Although our generation are not very active, we still enjoy the Independent" — which we gather to mean that their contemporaries aren't making very much of the local news these days.

Keith Wiggins, from Fort Wayne, Ind., acknowledges that our "warning" card in saying "We're sure you won't want to miss a single issue" hits the nail right on the head. Keith admitted "we'd miss receiving the Independent, just as we miss the many wonderful people we knew in Belmond."

Then there was a note from the Gene Pearsons at Vandalia, Ill., kidding Ye Ed for the infrequency with which his bowling scores are appearing in the weekly "Top Tens." Gene wrote, "I am bowling some this year but for some reason I don't seem to be able to score too high. Must be some darned bowling operator using the wrong kind of grease (Ha! Ha!)." He, too, adds, "Still miss the many good Belmond people, but am able to keep up with the news thru your good paper." . . . We miss the gone-aways, too!

Chris Schulte of Alexander stopped in with an announcement from the McAllen (Tex.) Chamber of Commerce sent to past winter-vacationers there declaring that McAllen did NOT "blow away" during Hurricane Beulah. Chris was pleased to learn this, as he's been escaping Iowa winters down yonder for a number of recent years, and plans to go again this year. Belmond and vicinity are, as a usual thing, generously represented at McAllen and would have a problem of where-else-to-go if McAllen's hospitality were temporarily unavailable.

Mrs. Maurice Jones reports that Monday night's UNICEF canvass by the young people of four local churches yielded a dollar total surpassing all previous collections here for the United Nations Children's Fund. When the youngsters had completed their money count (helped by some donations of as much as $10) the receipts were found to total approximately $245.

This bettered the previous "best" of $234 that was collected the second time a UNICEF "Tricks or Treats" project was conducted here, 'way back in 1958.

The amount was also well over the average of recent years (omitting last year, when the tornado accounted for reduced giving and only $129 was taken in). Belmond, to our notion, can take a lot of satisfaction in this display of generosity; and the good that will be achieved in help for needy youngsters in many parts of the world will be considerable.

Mr. and Mrs. A. C. Hanson have received a letter from their son in Vietnam, Maj. Jerry Hanson, relating that he recently had a pleasant change from the usual types of cargo he flies aboard his Caribou. He was assigned to fly Martha Raye and the musical troupe of "Hello, Dolly" from base to base for their performances before service personnel stationed roundabout Vietnam.

As a general thing, his cargo consists of troops, ammunition, supplies — and on some unhappy occasions, wounded men or the bodies of combat victims.

The report reminded Ye Ed of an occasion during World War II that he had occasion to carry on a conversation with the same comedienne in a San Francisco bar. It was a brief one. Miss Raye stepped on our foot and begged, "Excuse me!" We'd noted her escort was an especially muscular gent and quickly assured her, "Quite all right." We were just glad we hadn't stepped on HER.

A TOUCHING SCENE from "The Diary of Anne Frank" is enacted here by Steve Courson and Elizabeth Cox, who have leading roles in the BHS fall play that will be presented next Tuesday and Wednesday evenings at 8:00 o'clock at Luick Memorial Auditorium. Based on the actual diary of a young Jewish girl hiding out from the Nazis in Amsterdam, Holland, during World War II, the dramatic story after being a best-seller was a Broadway hit and later a successful movie. Director Lynn Sorum believes the audiences will be impressed by the special stage setting as well as enjoying the excellent acting performances by what he considers one of his finest high school casts.

18 from Belmond listed for November jury duty

Eighteen persons with Belmond addresses have been drawn on the jury list for the Wright county district court term that will open on Monday, Nov. 20, with Judge Harvey Uhlenhopp of Hampton on the bench. It will be a four-week term.

Jurors will be instructed to report at 10:00 a. m. on Monday, Nov. 27.

Jurors selected from Belmond are: Juanita Baker, Carol Broshar, Rhea Campbell, Ruth Heard, Velma Kallestad, Corrine Kessler, Lillian McLaughlin, Richard McMurray, Paul Miller, Glenn Morris, Alvin Pals, Beverly Pals, Regina Studebaker, Sidney Swenson, Laraine Thorpe, Dennis Triggs, Ralph Turner and Mildred Wendel.

Twenty jurors were chosen from Clarion: Orval Anderson, James Arndorfer, Betty Brand, Mabel Evans, June Hagie, Arliene Henry, Stanley Howieson, Betty Hughes, Joel Johnson, Boyd LaRue, Leo Littlefield, L. T. Menke, Shirley Parks, Marjorie Roskamp, Loretta Shillington, Ruth Stecher, Joyce Stevens, Melvin Weldon, Carl Weitmon.

Eagle Grove has 14 jurors on the list: Zoe Abrahamson, Claire Biondahl, Atta Christensen, Deloris Christopher, Virginia Egemo, Doris Franklin, Clara Gunderson, Patricia Johnston, Catherine Jorgenson, Ferne Larsen, Donald Newcomb, Alice Palm, Laura Taylor, John Terry, Elizabeth Theis.

On the list from Goldfield are: N. W. Freeman, Elsa Keller, Beverly Mrazek, Beverly Steffenson, Ilys Stephens, Paul Wilson; and from Dows — Edith Coffman, Marcella Denger, Dale Knuths, Jean Peters, Mrs. Ernie Story.

Jurors were drawn from other communities as follows: Renwick — Elsie Clowes, LaVerne Hendriksen, Dorothy Thompson; Rowan — May Myers, Selma Riedel, Zelda Shaw, Cleo Tudor; Blairsburg — Maxine Bentley, Henry Evans; Woolstock — Joe Anderson; Williams — A. M. Otteros; Kanawha — Byron Ruter.

4 from Belmond on drama crews

Four Belmond High school alumni are working on stage crews assisting in preparation of the three-act comedy, "The Skin of Our Teeth," which will be presented by North Iowa Area Community college at Mason City on the four nights of Nov. 16-19.

Assigned to crews are Nancy Walrod, Don Kreitlow, Linda Hanson and John Faris.

This play, which was produced by the Belmond Community Theatre season before last, has a cast and staff of 55 for its NIAC presentation. In its successful Broadway production it starred Tallulah Bankhead and Frederic March.

Municipal voting next Tuesday—

Three contests promise lively election here

Belmond voters will go to the polls next Tuesday to cast ballots that will determine three contests for municipal offices and — barring write-ins in behalf of unannounced candidates for three council positions — return to office two present members of the city council ane one unopposed newcomer.

Opposing each other in the mayorality race are Russell Porter, who has served as councilman from Ward I the past four years, and Floyd Broshar, who will be making his debut as an office-seeker.

In Ward II the incumbent councilman, Glenn Crapser, who has represented that precinct since 1958, will have as an opponent Norman Pals, who is making his first bid for a public office.

Ward III will also have opposing candidates. The incumbent councilman, Bob Churchouse, first joined the city administration by appointment in the summer of 1958. Running against him is Don Smith, a candidate for public office for the first time.

Candidates running without opposition are: Frank Patterson, Ward I, who seeks to fill the vacancy left by Mr. Porter's decision to seek the mayorship; Frank Pollitt, who has served as councilman at-large since appointment to the council early this year; and Gene Griffin, who has been councilman at-large by appointment since last spring.

Mr. Porter has gained a degree of experience in guiding the city administration by serving as mayor pro tem under retiring Mayor Bob Misner. He served on the planning and zoning commission prior to his election to the council four years ago. He is assistant chief of the Belmond Fire department.

He has been a Belmond resident for just over 20 years, during which time he has been employed as an agent for Standard Oil company. He is a member of the Methodist church, of the American Legion and of the IOOF and Masonic lodges. He is a former Jaycee and for some time was active in Scouting.

Mr. Broshar has been a partner in the Followwill Implement company ever since coming to Belmond 16 years ago. He is a member of the official board of the Methodist church, has been an active member of the Belmond Jaycees and belongs to the Gridiron club. Following graduation from high school he attended Northeast Missouri State Teachers college at Kirksville.

Mr. Crapser for a number of years owned and operated his own garage business in Belmond and now is employed by McLaughlin Brothers Chevrolet, Inc. Belmond has been his home for 33 years. He is a long-time member of the volunteer fire department and of St. John Lutheran church.

His Ward II opponent, Mr. Pals, has lived in Belmond or vicinity since 1948 and graduated from Belmond High school in 1955. For the past 3½ years he has been employed by Central Soya in the maintenance department of the local plant and before that was for about an equal time an employee of General Mills. He has been an active member of the Bethany Reformed church and is a member of the National Rifle association.

Mr. Churchouse is a 20-year resident of Belmond and is manager and livestock buyer for Jacob E. Decker and Sons at that firm's local stockyards. He is a member of the Methodist church and of both the American Legion and Veterans of Foreign Wars. He holds an honorary membership in the Future Farmers of America.

His Ward II rival, Mr. Smith, has been a Belmond resident since August of 1949. He was an employee of General Mills until the plant here was acquired by Central Soya. In 1964, when Central Soya leased the local facilities, he was president of Local 25 of the American Federation of Grain Millers. Mr. Smith is a member of the Odd Fellows lodge and is its current Noble Grand.

The only newcomer running on the same ticket with the incumbent council members, Mr. Patterson has made Belmond his home for the past 14 years. He is employed as a licensed federal grain inspector, testing grains coming into the Central Soya plant here. He is a trustee of the Trinity Lutheran church.

Councilman Pollitt has lived in Belmond for 11 years, coming originally as a member of the staff of Sheldon Chevrolet company. He is presently proprietor of the Superamerica Discount Service and Shopping station. He is on the official board of the Methodist church, a member of the IOOF lodge and Kiwanis club. He is also a member of the NIAD tourism committee.

Councilman Griffin has lived in Belmond 13 years, being employed as office manager for ACCO Seeds division of Anderson, Clayton company and before that in a similar capacity by Tomco Seed Corn company. He has served on the planning and zoning commission and is a member of St. Francis Catholic church and of the American Legion.

Polls will be open in the customary voting places: Ward I, library basement; Ward II, city hall; Ward III, entry hall to junior high building. Ballots may be cast from 8:00 a. m. to 8:00 p. m.

Only a small number will find themselves ineligible to vote due to residency restrictions. To qualify by residency, a voter need only to have lived in his present ward for a period of 10 days. Voting for county and state offices requires longer residency — 60 days in the county and six months in the state.

Voting will be done by individual paper ballot, not by machine.

Masonic 50-year honor to Townsan

T. A. "Ted" Townsan on Monday night of last week joined the growing number of 50-year members of King Solomon Masonic lodge at a dinner of that organization held at the Congregational church.

On hand to see him receive the plaque and pin denoting his long-time membership were five other local Masons who have been similarly honored in years past.

They were Hugh Whitten of Rowan, J. J. Cook of Goodell, Clyde Jennings, Glenn Baker and Jim Adams.

Among the 80-plus attending the dinner was a delegation of eight from the Masonic lodge at Osceola who brought with them a contribution in the amount of $174 toward the Belmond lodge's building fund.

Ray Wright, as Worshipful Master, was in charge of the dinner meeting.

Hospital Notes

Angie Baines of Rowan and George Baxter entered Oct. 24 for medical treatment.

On Oct. 25, Thomas Toft entered as an accident patient. Marvin Haukoos of Renwick and Herman B. Gruis entered for medical treatment.

Medical patients entering Oct. 26 were David Schwichtenberg of Klemme and Mrs. Russell Dorr.

Arnett Ostendorf of Klemme and Mrs. Curtis Morgan of Renwick entered Oct. 29 for medical treatment.

Mrs. Frances Jenison entered for medical treatment Oct. 30.

TALK SPONSORED BY FHA

Highway Patrolman James Bonnstetter of Milford was speaker at a special student assembly on highway safety Tuesday afternoon at BHS sponsored by the Future Homemakers of America. The FHA has a special project each month and arranged for the talk by the patrolman as a feature of their October project on "Safety."

Giving to Chest meeting schedule

Mrs. O'Larry Dorr, co-chairman of the Community Chest campaign with Mrs. Duane Anderson, reports that early returns from solicitors up to Tuesday noon of this week indicated giving to be close to the necessary pace to reach the $6,075 goal.

Of 108 workers with canvassing assignments, 18 had by that time turned in their envelopes with their territories completed. They had gathered in a total of $1,002.50.

Since approximately 16 per cent of the reports had yielded 16 per cent of the needed total, Mrs. Dorr regarded the campaign's start to be encouraging.

TURNER RATED "EXPERT"

FT. CAMPBELL, KY. (AHTNC) — Army Private Larry R. Turner, 19, son of Mr. and Mrs. Ralph L. Turner of Belmond, fired "expert" with the M-14 rifle near the completion of basic training at Ft. Campbell, Ky., Oct. 11. The expert rating is the highest mark a soldier can achieve on his weapons qualification test.

HOLDERS OF OFFICES in District 3 of the Future Homemakers of America state organization are the two BHS girls pictured here. Marlene Suntken, a junior, is president-elect and was installed at a district meeting Saturday at Clarion; and Laura Thompson, a senior, is present district vice president.

• • •

Two BHS girls officeholders in district FHA

Marlene Suntken, daughter of Mr. and Mrs. Herman Suntken and a junior at Belmond Community High school, last Saturday at Clarion was installed as president-elect of District 3 of the Future Homemakers of America.

Thirty-five FHA members from Belmond High were among approximately 600 girls from the 18 schools in the district who attended the meeting. Accompanying the local delegation were Mrs. Carol Richards, homemaking instructor and FHA advisor, and Mrs. Maynard Johnston, the "Chapter Mother."

Miss Suntken will be presiding officer at the 1968 district meeting. Saturday afternoon, Laura Thompson, daughter of the Warren Thompsons, conducted the meeting as present district vice president.

Highlights of the meeting were a talk by Dr. Alberta Hill, head of the home economics department of Iowa State university at Ames, and a panel discussion of homemaking practices that featured a group of foreign students enrolled at ISU.

North Iowa conference schools in District 3 in addition to Belmond are Garner, Britt, Forest City and Osage.

SHIVVERS TAKES COURSE

Granville Shivvers, conservation technician with the Wright County Soil Conservation service, just recently completed a course in "Advanced Soil and Water" at the SCS training center at Lincoln, Neb. The two-week course is designed to enable the technicians taking it to better assist the public in applying conservation principles on their land.

Regional office to Dr. Leinbach

Dr. S. P. Leinbach last weekend was elected president-elect of the North Central Medical Conference as that six-state organization held its annual fall conference at St. Paul, Minn. He will assume the duties of the presidency next fall.

This latest recognition of the Belmond physician's standing in his profession follows numerous other honors that have come his way in recent years.

Year before last he was president of the Iowa Medical association. He has served on the state board of health and has held appointments to numerous other medical bodies, both state and national.

The North Central conference draws representatives from Minnesota, Wisconsin, North and South Dakota and Nebraska, in addition to Iowa.

SP4 MIKE McLAUGHLIN, JR., RECEIVES ARMY DISCHARGE

Mike McLaughlin, Jr., arrived home Oct. 19 from Ft. Knox, Ky., where he had received his discharge. After two years of Army duty he was separated from the service with the rank of Sp 4.

Mike, son of Mr. and Mrs. Mike McLaughlin, has obtained employment with Central Soya here and is residing at his parents' home.

Jaycees' parties for Halloween held 13th time

Belmond's Jaycees on Tuesday put on their annual parties for Belmond school children to the end of keeping the kids happily occupied and out of Halloween mischief. The boys and girls have come to regard this as a fair exchange, to the very extensive elimination of Halloween pranks by youthful ghosties and goblins.

Durwood LaRue was general chairman of the project, which has been an annual undertaking of the Jaycees since the chapter's organization in 1955.

Treats for lower-graders

On Tuesday afternoon, paper baskets of treats were distributed to the youngsters in kindergarten through 3rd grade (the morning kindergarteners getting theirs earlier). Each got an apple and a variety of candy.

From 7:00 to 8:30 p. m. the usual costume party was held in the junior high gymnasium for the children in grades four through six. There were prizes for best costumes and game winners and each boy and girl got a box of Crackerjacks on departure for home.

Skating party and dance

Junior high students enjoyed a skating party at the Skiye Roller Rink at Lake Cornelia, with pop as refreshments. Three school buses were used to transport the youngsters to the rink and back to town. This party lasted from 7:00 to 9:00 o'clock.

There was dancing at the BHS student center for the high school students from 8:30 until 11:00 o'clock.

Because the boys and girls have learned that the Jaycee parties are real "fun affairs," there was good attendance at all of them.

Didio completes course in radio

CAMP PENDLETON, CALIF. (FHTNC) — Marine Private First Class Dennis C. Didio, son of Mr. and Mrs. Carlyle A. Didio of Belmond, has completed the field radio operators course at Marine Corps Base, Camp Pendleton, Calif.

The course teaches techniques in the reception and transmission of the International Morse Code, basic naval radio procedures and radio equipment maintenance.

All new radio operators receive a familiarization of all field radio relay systems and the working characteristics of all communication equipment.

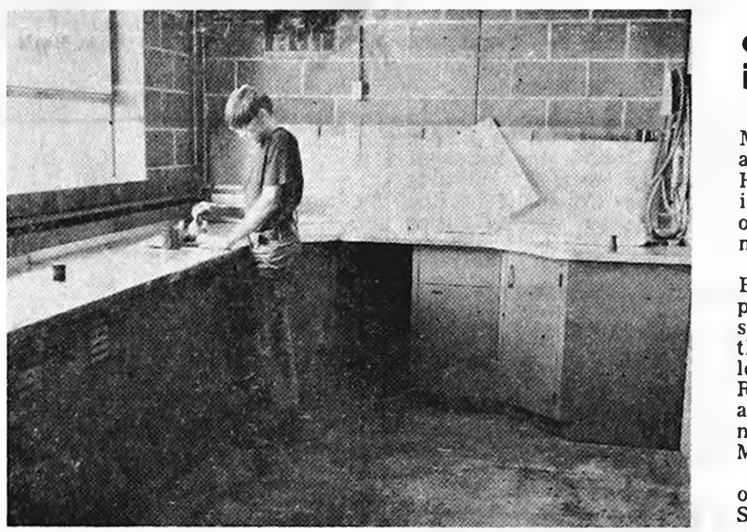

FINISHING ROOM OUTFITTED WITH CENTRAL SOYA HELP

• • • • • •

Gifts from Central Soya assisting students taking BHS shop courses

Allen Suby, BHS shop instructor, reports that materials and equipment donated to his department in recent months by Central Soya have helped greatly in better outfitting the department for the convenience of the students.

He estimates that an outlay of $850 in cash would hardly have sufficed to acquire from suppliers the items that have been contributed by Central Soya.

Pipe, which would be expensive to buy, was received in sufficient quantity to build handy racks for lumber and steel storage and to make three gas engine stands that have proved very useful to the manual arts students.

The articles also included a storage stand for small gas engines and a set of steel floor cabinets that completely fill the wall space along two sides of the finishing room.

Scrap pipe also provided the students with the material for a wide variety of projects, ranging from the making of an ice-chipper to the contruction of a picnic table.

In the accompanying picture is Mike Nelson, son of the Gene Nelsons, who is shown at work on counter space provided by the floor cabinets in the finishing room.

Mr. Suby says, "Central Soya's generosity and cooperation have enabled us to make important improvements in the shop department that could not have been fitted into its annual budget at all, or would have taken much longer to acquire. The boys and I are grateful to Central Soya for its helpfulness."

DAVENPORT GUESTS

Mrs. Harry Markham and Karleen of Davenport and Mrs. Louis Kramer, Debra and Gregory of Le Claire spent Saturday and Sunday at the Virgil Johnson home.

Applications needed now—

Wanted: AFS host family for '68-9

Belmond's chapter of the American Field Service is beginning its search for a host family to take into their home the AFS student who will be attending Belmond Community High school during the 1968-69 school year.

Mrs. Luin Cox, chapter president, says, "Belmond was very late this year in submitting the name of applicant families and ran a serious risk of not obtaining a visiting foreign student for the current school year.

"Applications are expected to be in to the American Field Service heldquarters in New York before the end the November. Consequently, we are urging that families interested in playing host to a visiting student to make that interest known now."

Both Belmond families who have taken an AFS student into their homes will enthusiastically recommend the experience as a rewarding one, Mrs. Cox comments.

Two years ago, the Hugh Clarkes played host to Valorie Bayley of South Africa, with whom they continue to correspond regularly and whose stay in their home they found most delightful.

This year, the Loren Bamfords are hosts to Paulo Canineu, a pleasant young man from Brazil who has readily achieved the friendship and respect of his BHS schoolmates.

A soccer enthusiast prior to his visit to this country, Paulo has made himself an important asset of the Bronco football team as a kicking specialist and presently ranks as the 11th highest scorer in the North Iowa conference.

George H. Edgell, AFS director of programs, advises Mrs. Cox that the Field Service has a special problem in obtaining families that can host a boy student. But the chapter president emphasizes that families of a make-up to accept either a girl or boy as a guest in their home are encouraged to apply.

The American Field Service's student-exchange program is recognized as a very vital force for better understanding between the U. S. and the 60 different countries that participate in the program.

Basic requirements for being a host family are not difficult to meet, Mrs. Cox notes. The parents should be at least 37 years old and have — or have had — children in the family of high school age.

It is desirable that the foreign student have a separate room and that a "brother" or "sister" of his or her approximate age be a member of the family, but neither is completely necessary.

Visiting students will range from 16½ to 18½ years of age and are selected with detailed care for adaptability and capability. The host family will provide food and lodging — but more important, they will be expected to provide affection, care and guidance.

Rev. M. L. Jones of the Methodist church heads the AFS committee on family selection. He will be glad to talk to any couples who have and interest in hosting an AFS student and to provide additional information.

JACK ODELL

Odell joins staff of ACCO Seeds

A newcomer to the staff of ACCO Seeds division of Anderson, Clayton company here is Jack M. Odell, originally from Abilene, Tex., but most lately of Kloof, South Africa, a suburb of Durban. He comes to Belmond to fill the position of marketing service manager for the division.

A employee of Anderson, Clayton since February of 1951, Mr. Odell was first assigned to the general office of Western Cottonoil company, an ACCO subsidiary.

He returned just a little over a month ago from South Africa, where he was attached to Anderson, Clayton and Hunt (Proprietary) Ltd., which has its offices at Pinetown, Natal. He worked in the seed division, investigating business expansion opportunities in South Africa.

Before his period of time abroad, Mr. Odell had for five years prior been at Abilene with ACCO. He and his wife Lois are renting the Porterfield residence at 804 Third avenue NE.

They have two children. A daughter, Mrs. Mickey (Karen) Burnup, lives at Lubbock, Tex., and their son Michael is a 1st-year cadet at at the U. S. Naval Academy, Annapolis, Md.

Tornado took old garage—

Belmond Motors into new home

Belmond Motors, Inc., this week is moving into its handsome new building on the site of the old establishment that was very largely demolished in the tornado of a year ago.

Jack Granzow says that the square-footage provided by the 50x-122½-foot structure is a little less than the old building contained but the floor plan is so much better arranged that the new garage seems much more spacious.

All the building is of steel panels except for a stone undertrim that decorates the glassed showroom in the front. The showroom will accommodate from five to seven cars, depending on model, whereas the former showroom would hold only three.

There is floor heat in the showroom, provided by one of the three furnaces with which the building is equipped.

The large, well-arranged parts room is adjoined by a loft for additional storage.

Compared to the single hoist that the old garage had, the new one has two stationary hoists and a third that is portable. There are eight service stalls, compared to the previous six.

Before Thanksgiving, four new illuminated signs are to be installed to embellish the garage and used car lot across the street.

A large sign at the southwest corner will read "Ford — Mercury;" over the overhead doors opening into the repair department will be one reading "Service;" and also on the south will be one reading "Belmond Motors, Inc." The fourth sign, "Used Cars," will decorate the lot north of Lloyd's Body Shop.

The cement block building that once housed Kennedy's Garage, adjoining the Congregational church property, will be torn down in the spring. After it has been removed, all the space to the north and east of the new building will be blacktopped to provide parking for customers and cars awaiting repairs.

Mr. Granzow says that an open house is planned in December, to coincide with the firm's 10th anniversary, at which time the public will be invited to inspect all the new facilities.

• • • • • •

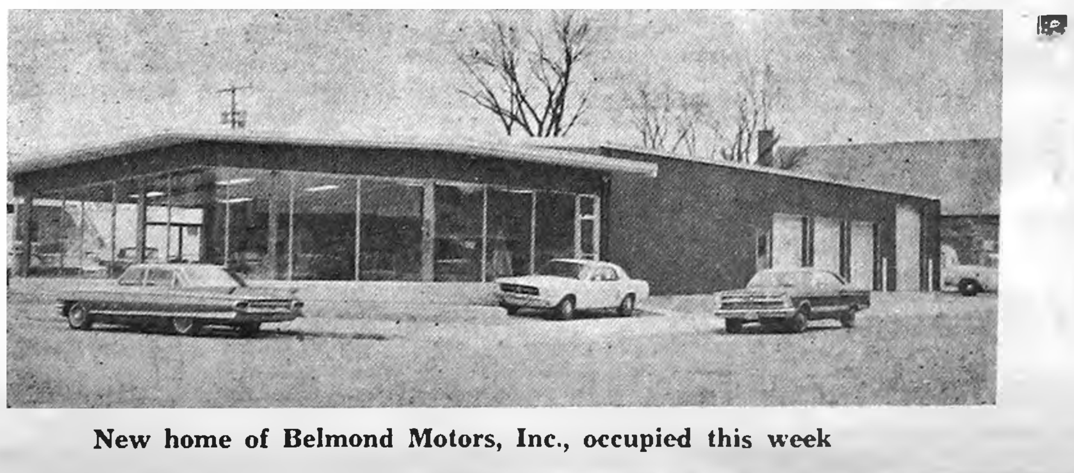

New home of Belmond Motors, Inc., occupied this week

ALEXANDER NEWS

BARBARA HOPKEY

Church program Sunday conducted by college group

Gary Dirksen, a junior from Alexander, returned home Sunday as a group of 11 Central college students were in charge of the regular morning worship at the First Reformed church.

Besides conducting the morning service, the visitors were in charge of the church school classes and at the class meetings described their work with the Reformed church of America and told about Central college at Pella.

The young men were all members of Theta Kappa Alpha, men's social fraternity on the campus.

The sermon took the form of a dialog between James Meinsma, a junior from Fulton, Ill., and Dennis Van Wyk, a junior from Montvale, N. J., on the topic, "Give Me a Christian Open Mind."

One of the visiting group served as organist and special music was provided by a men's quartet comprised of visiting students.

Sunday dinner guests in the Hilko Pals home were the Robert Nicholsen family of Des Moines, the Ormal Pals family and their guest, Mr. Weaukean of Merida Yucatan, Mexico.

Mr. and Mrs. Kenneth Myers have received word that their son Lon, who suffered a heart attack in July, has recovered enough to go back to work at Beechem Products Co. in Phoenix, Ariz.

Sunday visitors in the Bernard Bohman home were Mr. and Mrs. Lawrence Zech and family of Pocahontas.

Sunday visitors in the Harry Blom home were Larry Hopkey and Virgene Ryan of Mt. Ayr.

Pam Modderman of Des Moines and John Van Gerpen of Belmond were Saturday evening visitors in the John Modderman home.

A week ago Thursday afternoon, Mr. and Mrs. Dick Schmidt visited in the Russell Barrick home in Hampton.

ALEXANDER BLUEBIRDS

At the annual 4-H Awards Night held in Hampton last Saturday night, members of the Alexander Bluebirds received the following medals and awards:

Donyce Myers, Chicago trip awarded by county; also medals for safety, food preservation and demonstration.

Kathy Johansen, Forestry, Safety and wardrobe planning.

Joy Suntken, money management, safety and demonstration.

Charlene Suntken, money management, horticulture, clothing and food preservation.

Darlynn Myers, money management, health, safety, clothing, food and nutrition.

Cathy Gunderson, health.

Cathy Myers, money management and health.

Shirley Suntken, money management, health and food preservation.

Joan Richards, money management.

METHODIST CHURCH

Rev. Louis Aitken, Pastor

Thursday:
7:30 p. m. — MYF.
Sunday:
8:45 a. m. — Church school.
9:45 a. m. — Worship service.

REFORMED CHURCH

Wednesday:
8:00 p. m. — RCYF.
Thursday:
7:00 p. m. — Catechism, Kindergarten thru 8th grade.
Sunday:
9:30 a. m. — Worship service.
10:45 a. m. — Sunday school.

Steven Willette's birthday honored Tuesday of last week

Mrs. David Willette and Steven of Blue Earth, Minn., Mr. and Mrs. Butch Olk and daughter were visitors Tuesday afternoon of last week in the Elmer Hopkey home to celebrate Steven Willette's first birthday.

David Bier spent the weekend in the parental Merlin Bier home.

Ron Dirksen of Des Moines was a Friday overnight guest in the Jelto Dirksen home.

Mr. and Mrs. Larry Myers left Sunday for their home in Turkey after spending several days here.

Marilyn Johnson of Cedar Rapids spent several days with her parents, Mr. and Mrs. Henry Johnson.

Family birthday dinner honors Randy Johnson Sunday

Mr. and Mrs. Merlin Johnson and sons of Clear Lake were Sunday evening dinner guests in the Dale Johnson home. The occasion honored Randy Johnson's 16th birthday.

Sunday afternoon visitors in the Dick Schmidt home were Mr. and Mrs. Pete Koenen of Hampton and Nathan Thiesse of Latimer.

Saturday evening dinner guests in the Harvey Hopkey home were Mr. and Mrs. Bill Beehner and Terri of Clear Lake. The Hopkeys' daughter Sharon of Fort Dodge was home for the weekend.

Mr. and Mrs. Wayne Lehman and family of Badger were Sunday afternoon and evening visitors in the Marlo Westaby home.

Mr. and Mrs. Gerald Jensen and Jill of Hampton were Sunday visitors in the Chris Madsen home.

Several from here attended the Golden Wedding anniversary open house for Mr. and Mrs. Arthur Meyer at the Immanuel Evangelical Reformed church in Latimer Sunday afternoon.

The Rolland Bohlen family and the Don Lavender family of Des Moines were weekend guests in the Frank Bohlen home.

Family reunion held Sunday at Willard Lathams

A family reunion was held Sunday in the Willard Latham home with a potluck dinner at noon.

Those present were Mr. and Mrs. Lloyd Royse of Woodine, Ore., Florence Missmen of Joliet, Ill., Wilbur Latham of Ft. Dodge, Mrs. Jesse Latham of Hampton, Mr. and Mrs. Glen Pals, Mr. and Mrs. Donovan Peil and Julie, Ruth Peters and Mr. and Mrs. Bill Latham.

CAL's debaters in 1st contest

The CAL Community High school debaters participated in a contest Saturday at Worthington (Minn.) High school. Those on the team are: Kathy Crabtree, a freshman; Carla Anderson, sophomore; Lynda Andrews, junior; and Jim Rodemeyer a senior.

Tom Beck, CAL social studies instructor, is coach of the debating team and accompanied the group on the trip.

The subject for debate was: "Resolved — that Congress should establish uniform regulations to control criminal investigation procedures." Kathy and Carla comprised the affirmative team and Lynda and Jim, the negative. There were three rounds of debates and each of the CAL teams won one round and lost two. More than 100 schools took part in the contest.

This is CAL's first year to engage in debating and this was the debaters' first contest. Mr. Beck was well pleased with their performance.

Julie Braun of Cedar Falls spent the weekend with her parents, Mr. and Mrs. Merlin Braun. She was a dinner guest in the Lawrence Hamilton home in Hampton.

Mr. and Mrs. Denver Schofield of Rockwell were Sunday afternoon visitors in the Mrs. Louella Larson home.

The Dallas Card family were Sunday visitors in the Chester Card home at Dumont.

Sunday evening visitors in the Harvey Hopkey home were Mr. and Mrs. Larry Fjetland and family of Corwith.

HOSTS TO STUDENTS

Families hosting the boys from Central college in Pella who conducted church services in the Reformed church Sunday morning were Mr. and Mrs. Jelto Dirksen, whose guests were Doug Taylor, Denny Van Wyk, James Meinsma and Gary Dirksen; Foster Barkema's guests were Guy Blair and Paul Poppen; Merlin Biers hosted Louis Hoekstra and Arthur Schut; And guests of Eilert Modderman were Bill Rankin and Paul Hoekstra.

● Belmond Locals

Stanton Christie of Adams, Wis., visited Wednesday and Thursday of last week in the Ralph Christie and Ed Gabrielson homes.

Mrs. Jim Piggett of Des Moines, Mrs. Carnell Kelly of Mason City and Mrs. Wendel Taylor of Sheffield met a week ago Tuesday at the home of a classmate, Mrs. W. A. Craner, for a reunion, the first since graduating from high school in 1932.

● Kanawha News

6 candidates run for council jobs

Mayor O. C. Shorson and Treasurer Albert Cooper will be unopposed for re-election when Kanawha voters go to the polls Tuesday in the biennial municipal election.

There will be six candidates contending for the five councilman positions. They are D. L. Knoll, Larry Cooper, Marion Krietlow, Ernest Sansgaard, Lester Anderson and Walter Moeller.

Two year ago, 264 voters cast ballots in the Kanawha election.

GOODELL NEWS

MRS. TOM REVLAND — PH. 5-8921

Elmer Kienenbergers celebrated 50th wedding anniversary Sunday

Mr. and Mrs. Elmer Kienenberger were greeted by 125 relatives and friends, who came to the EUB church Sunday to join them in celebrating their Golden Wedding anniversary. Their son-in-law and daughter, Mr. and Mrs. Vern Schluter, were host and hostess. Mrs. Verdillia Eimbrink was in charge of the guest book.

Sheryl Schluter of Mason City had charge of the program, devotions and prayer by Rev. Donald Thompson; piano solo, Sandra Schluter; vocal duet. Amos Hanson and Mrs. Larry Langlitz; reading, Mrs. Park Miller; and a vocal solo by Larry Lauen.

A newspaper account of the wedding from the Goodell Globe of 1917 was read. Mrs. Jess Thoreson (nee Viola Wilson) of Ames, who was the bride's attendant, was present.

A response was given by the honored couple.

Wilma Davids received the gifts and they were displayed by Wanda Davids and Sandra Schluter.

Sheryl Schluter and Betty Peterson served punch. Mrs. Garrett Schruer of Kanawha poured coffee and Mrs. John Davids of Belmond and Mrs. John Peterson were hostesses at the reception table. The table was centered with a tiered wedding cake and gold tapers.

The women were assisted by Eva Schluter of Kanawha, Mrs. Gil Koehler of Meservey and Barbara Peterson.

Photographs that told of the Kienenbergers' life together were enjoyed by the guests.

Guests were present from Ames, Thornton, Meservey, Belmond, Mitchellville, Kanawha, Garner, Mason City and Dexter, Minn.

Legion Auxiliary meets this evening (Thursday)

American Legion Auxiliary will meet Thursday evening (tonight) at 8:00 o'clock in the home of Mrs. V. E. Harris.

Mr. and Mrs. Arthur Savogue returned Monday evening from a two-week vacation. They spent 10 days with Mrs. Savogue's brother-in-law and sister, Mr. and Mrs. Henry Putyra, at St. Joseph, Mich. The Puytras chartered a plane for a ride along lake Michigan to Milwaukee, Wis., as an anniversary gift to the Savogues. The Savogues spent the weekend with friends in Chicago, Ill.

Lynn Stille spent the weekend in the parental George Stille home. Lynn is a senior at Iowa State university, Ames. On Sunday, Mr. and Mrs. Stille and Lynn were visitors in the Marlin Stadtlander home at Garner. The gathering was to help the Stadtlanders' son Ross celebrate his fourth birthday. Mrs. Stadtlander is the Stille's daughter Sheryl.

Mr. and Mrs. Bill Janssen returned home on Wednesday of last week from a two-week visit in Fort Collins, Colo. The Janssens enjoyed caring for their grandchildren while their daughter and her husband, Mr. and Mrs. Wayne Irelan, took a two-week vacation. En route home, Mr. and Mrs. Janssen spent Tuesday night of last week in the home of Mrs. Janssen's brother and his wife, Mr. and Mrs. Henry Prill at Lidderdale.

EUB YOUTH FELLOWSHIP COLLECTS $37 FOR CROP

The EUB Youth Fellowship group collected $37.04 for CROP. The town of Goodell was canvassed last Thursday evening, following which a wiener roast and hayride was held at the Merlin Hanson home.

Auxiliary members attended meeting at Klemme last week

Mrs. V. E. Harris, Mrs. John Peterson, Mrs. Tillie Berhow, Barbara Peterson, Mrs. Ira Langlitz, Mrs. Lee Robbins, Sr., Mrs. Bernard Nolte and Mrs. Arthur Ruka attended the American Legion Auxiliary meeting at the Klemme Methodist church on Tuesday afternoon of last week.

Mr. and Mrs. Roger Zeigler enjoyed Sunday dinner in the Bud Berhow home at Kanawha.

Mr. and Mrs. Merle Peterson, Julie and Kevin of Waverly were Saturday overnight guests in the parental Henry Nolte home. Mr. and Mrs. Alvin Nolte and family of LeRoy, Minn., and the Petersons were also guests for dinner in the Nolte home.

Mr. and Mrs. Nico Waage enjoyed visiting Sunday afternoon in the home of Mr. and Mrs. Francis Hadacek and family at Rockwell.

Rev. and Mrs. Harry Herlein of Des Moines were visitors in the Henry Brede home on Monday afternoon of last week.

Mr. and Mrs. Clifford Buffington of Colorado and Mrs. Irene Huhn of Ames were overnight guests Saturday in the home of Mr. and Mrs. Bill Boller. Mrs. Buffington, Mrs. Huhn and Mrs. Boller are sisters.

GOODELL EUB CHURCH

Rev. Donald Thompson, Minister

Youth Fellowship meets 2nd and 4th Thursday of each month.

Wednesday:
7:30 p. m. — Choir practice.
Sunday:
10:00 a. m. — Sunday school.
11:00 a. m. — Worship service.

ST. MARY'S CHURCH

Rev. R. A. Ormsby, Pastor

Confession before early Mass.

Early Mass at 8:00 a. m. on the second and fourth Sundays of the month.

Late Mass at 10:00 a. m. on the first, third and fifth Sundays of the month.

WSWS meets Friday afternoon in the Mrs. Park Miller home

The WSWS wil meet Friday afternoon in the home of Mrs. Park Miller. Mrs. Amos Hanson is the co-hostess. Mrs. Dortha Sorenson of Belmond is the lesson leader.

Mr. and Mrs. Maynard Macke and Mrs. Carrie Braihahn, all of Lancaster, Wis., were guests in the Henry Brede home from Tuesday through Friday morning of last week. Mrs. Braihohn spent the nights with Margaret Brede.

Mr. and Mrs. Howard Moeller, Debbie and Lisa of Davenport were overnight guests Saturday evening in the home of Mr. and Mrs. Tom Revland. Mrs. Moeller and Mrs. Revland are close friends and former classmates. After the Moellers left the Revland home Sunday morning, they enjoyed dinner in the Bill Boller home. They then went to visit in the home of Howard's parents, Mr. and Mrs. Harry Moeller, at Waterloo. The Moellers returned home Monday evening.

Tess Avery's 89th birthday honored by surprise party

Last Thursday afternoon, a surprise birthday party was held for Tess Avery in her home to help her celebrate her 89th birthday.

Guests were Josie Ver Helst, Pearl Wesenberg, Margaret Brede, Mabel Tanner, Mabel Burgess, Mary Avery, Selma Hanson and Anna Assink.

Mrs. Harry Feistner, Debra, Cynthia and Barry from Belgrade, Neb., visited in the parental Robert McNutt home from Wednesday until Saturday of last week.

Mrs. Harvey Boller of Charles City was a guest Wednesday and Thursday in the Bill Boller home. On Wednesday, they all visited in the home of Mrs. Art Loux at Clarion.

Mr. and Mrs. Gilbert Kropp went to the Holiday Inn at Fort Dodge, a week ago Monday night, to hear their radio pastor, Rev. Charles Leaming of St. Petersburg, Fla. Mr. Leaming is heard weekly on KIOA radio, Des Moines. The service is called the Faith Gospel broadcast. Mr. Leaming's choir was also in Fort Dodge with him.

Mr. and Mrs. Carl Green enjoyed the company of their grandson, Brad Green, over the weekend. Brad's parents, Mr. and Mrs. Jon Green of Forest City, came for Brad on Sunday and also enjoyed dinner in the home of Jon's parents.

Wednesday visitors in the Merlin Hanson home were Mrs. Hanson's sister, Mrs. Jessie Fieseler, Susan Thim, and Mary Jo Marzen, all of Ruthven.

Mr. and Mrs. Roy Maertens of Minneapolis, Minn., spent the weekend in the parental Abel Heitland home.

● Belmond Locals

Mr. and Mrs. Chris Wagner and Mrs. Edith Kennedy visited Sunday with the Roger Wagner family in Northwood.

Mr. and Mrs. Walter Brown of Tucson, Ariz., were recent visitors in the home of Mr. and Mrs. Joe Brooks.

SOCIETY

ENGAGEMENT of their daughter, Diana L. Climer, to Terry L. Kuhlers is announced by Mr. and Mrs. D. D. Overton of Joplin, Mo. Her fiance is the son of Mr. and Mrs. Carl Kuhlers. She is a '65 graduate of McAuley Regional High school, Joplin, and Mr. Kuhlers graduated with the BHS Class of '60. Terry also graduated from Hamilton Business college, Mason City, and attended Rochester (Minn.) State Junior college and Iowa State university, Ames. Both are presently in the U. S. Air Force and stationed at March AFB, Riverside, Calif. They plan a December ceremony.

The Fred Wolters entertained at dinner-card party Saturday

Dinner guests Saturday evening at the Fred Wolters home were Mr. and Mrs. Larry Wolters and Jeffrey of Ames, Mrs. Martha Ruiter of Goldfield, Mr. and Mrs. Harvey Pals of Clarion, Mr. and Mrs. Willie Pals of Alexander, Mr. and Mrs. Leslie Pals and family and Mr. and Mrs. Leonard Pals and family of Meservey.

After the dinner, 500 was played with high prizes going to Mrs. Ruiter and Willie Pals and low prizes going to Ileen Wolters and Leonard Pals.

Large group of women attended WSCS meeting

Tuesday afternoon of last week the WSCS of the Methodist church entertained 100 women from the local churches and Methodist churches in adjoining towns at a special meeting.

Guest speaker was Marian Warner, a missionary from India.

Xi Beta Upsilon members met with Mrs. E. Johnson

Xi Beta Upsilon chapter of Beta Sigma Phi sorority met Monday evening, Oct. 16, at the home of Mrs. Ernest Johnson. Mrs. Howard Jacobmeyer gave the lesson on "Floor Coverings".

Guest Day held last week by Progress club members

Members of Progress club entertained at Guest Day Tuesday afternoon of last week at the Library basement. Ray Little of the Mental Health Center at Mason City was the speaker.

Larsen open house at Sheffield attended by about 100 guests

Approximately 100 guests attended open house for Mr. and Mrs. Wilbur Larsen of Sheffield Sunday in observance of their Silver Wedding anniversary.

Presiding at the coffee service was Mrs. Elroy Kraft of Hampton. Mrs. John Kraft of Cedar Rapids and Mrs. Russ Havard of Klemme, daughter and niece of the couple, dipped punch and attended the guest book. Barbara Larsen opened the gifts. John Kraft and Charles Larsen were hosts at the door.

Mrs. Elmer Larsen of Alexander, Mrs. Lyle Barkema and Mrs. Glen Schlichting of Klemme and Mrs. Kenneth Ver Helst of Kanawha, sisters of Mrs. Larsen, served the lunch.

Guests were registered from Hampton, Mason City, Kanawha, Alexander, Latimer, Coulter, Sheffield, Meservey, Belmond, Thornton, St. Ansgar, Clear Lake, Elma, Klemme and Cedar Rapids.

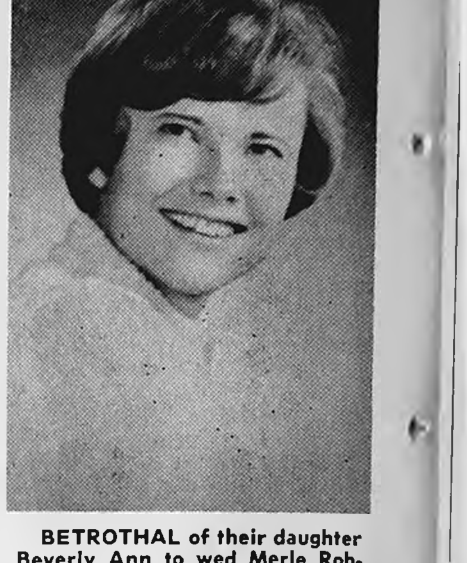

BETROTHAL of their daughter Beverly Ann to wed Merle Robbins, son of Mr. and Mrs. Carl Robbins, is announced by Mr. and Mrs. Lester Buseman. Miss Buseman is a 6th grade teacher at Forest City. Her fiance was discharged last February from the U. S. Army, having spent some of his service time in Germany, and is presently employed by the state highway commission.

COMING EVENTS

THURSDAY, NOV. 2—
WSCS will meet at the Methodist church at 1:30 p. m.

FRIDAY, NOV. 3—
Goodwill circle will meet in the afternoon at the home of Mrs. Ralph Wendel.

MONDAY, NOV. 6—
Homebuliders club will meet in the evening at the home of Mrs. Leonard Collier.

TUESDAY, NOV. 7—
Progress club will meet with Mrs. Keith Carlson. Roll call will be a memory of Progress club.

THURSDAY, NOV. 9—
Culture Study club will meet at the home of Mrs. Warren Thompson to work on the Christmas seal project. Roll call will be payment of seals. Bring a gift for the Mental Health institution at Cherokee.

How Is Your Supply Of...

- ENVELOPES
- OFFICE FORMS
- REGISTER FORMS
- SALES BOOKS
- BUSINESS CARDS
- POSTAL CARDS
- STATEMENTS
- BROCHURES
- CHECKS
- PERSONAL STATIONERY
- RECEIPT BOOKS
- TICKETS
- LABELS
- CIRCULARS

For Any Kind Of PRINTING

CONTACT THE

Belmond Independent

PHONE 2331

KANAWHA NEWS

TERRY BETTEN — PH. 762-3718

FIRST METHODIST CHURCH

Rev. James Russell, Pastor

Sunday:
9:45 a. m. — Sunday school.
11:00 a. m. — Morning worship.

LUTHERAN CHURCH

Rev. Bernard Oebser, Pastor

Sunday:
9:45 a. m. — Sunday school.
11:00 a. m. — Morning worship.

CHRISTIAN REFORMED CHURCH

Dr. M. Hoogland, Supply Pastor

Sunday:
9:30 a. m. — Morning worship.
10:45 a. m. — Sunday school.
7:30 p. m. — Evening worship.

WRIGHT CHRISTIAN REFORMED CHURCH

Rev. Frank Einfeld, Pastor

Sunday:
9:30 a. m. — Morning worship
10:30 a. m. — Sunday school.
2:30 p. m. — Afternoon worship.

Mr. and Mrs. Adrian DeWaard were last Wednesday afternoon guests in the Pete Baker home in Britt.

Mr. and Mrs. E. R. Harris of Rowan and Mrs. Edythe Ross of Anamosa were Thursday evening guests in the Robert Harris home.

Gary Harris, son of Mr. and Mrs. Robert Harris, and his college roommate, Steve Bless of Clear Lake, spent the weekend at home. The boys attend Wartburg college at Waverly.

On Monday afternoon, the following women attended a birthday coffee party at the Bill Johnson home in Belmond in honor of Mrs. Oscar Johnson: Mrs. Leona Yeakel, Mamie Nelson and Mrs. Julia Mona of Belmond and Mrs. Don Schroeder and two children of Clarion.

Mr. and Mrs. Oscar Johnson spent Wednesday until Friday of last week in Mason City at the L. B Franke home. Mrs. Franke is hospitalized at Mercy hospital.

Richard Lamfers of Grundy City and Diane Lamfers of Mason City were weekend guests in the Marion Lamfers home.

Saturday guests in the J. A Yeakel home were Mr. and Mrs Carl Stone and Susan of Polo, Ill., and Mrs. Jeff stone of Des Moines.

Carlene Lockett's 5th birthday honored Friday

a birthday party in honor of their daughter Carlene's 5th birthday Friday evening. Mr. and Mrs. Carl Menenga and Mr. and Mrs. Gary Steenblock and girls attended.

Bruce and Laurie Giesking of Titonka were weekend guests in the home of Mr. and Mrs Arthur Meyer.

Services Tuesday for J. A. Toftey

Joseph Amos Toftey, 72, died at his home in Kanawha Sunday morning. Born Feb. 12, 1895, in Hercher, Ill., he was the son of Soren and Annie Toftey. They moved to a farm in Wright county in 1899. He was married to Anna Scott Sept. 30, 1919, in Cresco.

They farmed in this area many years and had lived in Kanawha since 1946.

Surviving are his wife, Anna; two sons, Abner and Bernard, both of Kanawha; a daughter, Mrs. Robert (Avis) Proverse, Sioux City and seven grandsons.

Funeral services were Tuesday afternoon in St. Olaf Lutheran church near Belmond. Rev O. Laaveg officiated. Burial was in St. Olaf Cemetery.

Mr. and Mrs. Arthur Meyer spent last weekend in Waterloo and Marshalltown visiting relatives.

Sunday guests in the Glenn Russell home were Mr. and Mrs. Kenneth Hansen of Forest City and Mr. and Mrs. Alvin Jorgensen of Callender.

Mr. and Mrs. Milton Severson of Shell Rock spent Saturday in the home of Mr. and Mrs. Harvey Severson.

Ron Smith, student at Iowa State university in Ames, spent the weekend at home with his parents, Mr. and Mrs. Robert Smith.

The Richard Thompsons and Jessie Olson were Sunday dinner guests in the M. L. Thompson home. Afternoon guests who joined them were Mrs. Shirley Nelson, Opha Thompson and Manda Carlston of Belmond.

Mr. and Mrs. Abner Toftey were Friday night visitors in the Melvin Lesher home at Clarion.

Mr. and Mrs. Jacob Vander Ploeg of Holland, Mich., Mr. and Mrs. Clarence Vander Ploeg and family and Mrs. Grace Blank were Friday evening visitors in the Herman Schreur home.

Mrs. Mable Stoner and Mrs. Miriam Hinezleman of Polo, Ill., were last Wednesday guests in the J. A. Yeakel home.

Thursday dinner guests in the J. A. Yeakel home were Mr. and Mrs. Harvey Craig of Polo, Ill.

Mr. and Mrs. Gaylen Johnson and Angela, Mrs. Margery Wallace and Harry Regal of Illinois went to Medford, Minn., to celebrate the 25th wedding anniversary of Mr. and Mrs. George Dieser on Saturday. They spent Saturday night at the Roscoe White home in Austin, Minn.

(Political Advertisement) (Political Advertisement) (Political Advertisement) (Political Advertisement)

Floyd Broshar (age 39) and family

YOUR VOTE FOR ME

FOR MAYOR OF BELMOND

WILL BE A VOTE FOR . . .

- Continued sound growth of the city of Belmond.
- Teamwork and cooperation with the council and city officials.
- Cooperation with present industry and striving to build interest in our community for new industry.
- A home town interest in the needs and problems of the people of Belmond.
- The continuation of Dr. Misner's policies and leadership to the best of my abilities.

I would like to encourage everyone who has been a resident of the state of Iowa for 6 months, a resident of Wright county for 60 days and 10 days in their ward to exercise their voting rights on Tuesday, November 7, 1967.

The FINEST in WEDDING PHOTOS
MUELLER STUDIO
PHONE 532-2869 CLARION, IOWA

HAVE YOU TRIED

BEEP...

WITH YOUR BREAKFAST?

IT'S A DELICIOUS BLEND OF 5 FRUIT JUICES AND IT'S YUM-M-M-Y

ORDER IT DELIVERED TO YOUR HOME — WITH YOUR ORDER FOR BELMOND DAIRY PRODUCTS. A FREE JUICE TUMBLER WITH EACH QT.

PHONE 5544

BELMOND CO-OP CREAMERY

DANCE

THE STARDUSTERS WILL BE HERE SATURDAY, NOV. 4

RELAX AND ENJOY YOURSELF

● NO ADMISSION — NO COVER CHARGES

RICH'S TAP

—SPORTS—

BOWLING

MAIN STREET LEAGUE

	W	L
P & G Grocery	23	13
Woodford-Wheeler	23	13
Kinseth's	21	15
ACCO Seeds	19	17
Helland & Long	17	19
Spahn & Rose Lumber	15	21
Belmond Independent	15	21
Thompsen Clothing	11	25

ACCO 3, Independent 1
Woodford-Wheeler 3, Spahn-Rose 1
Kinseth's 2, Thompsen's 2
Helland-Long 2, P&G 2

High individual game: Merlin Ruiter 236; series: Larry Kinseth 648.

High team game and series: ACCO 933-113—1,046 and 2,682-339—3,021.

HAPPY EIGHT LEAGUE

	W	L
Bowl-Mor Bookies	22	14
Greenhouse	20	16
Alexander Bank	18½	9½
Johnston's Furniture	17	15
Courson Agency	15	17
Redder's Drug	15	21
Aldinger's	14½	21½
Printing Service Co.	14	22

Bookies 4, Greenhouse 0
Courson's 3, Printing Co. 1
Redder's 3, Aldinger's 1

High individual game and series: Donna Cockram 213 and 616.

High team game and series: Bookies 770-63—833 and 2,192-189—2,381.

BELMOND INDEPENDENT
BELMOND PUBLISHING COMPANY

PUBLISHERS: R. H. Gowdy, business-avertising manager; J. R. Gallagher, editor; Duane Anderson, shop superintendent.

Published each Thursday at 215 E. Main St., Belmond Ia. 50421. Entered as second-class matter Nov. 1, 1919, at Belmond, Ia., post office under the Act of March 3, 1879.

Subscription Terms: One year in Wright and adjoining counties, $4.00; elsewhere, $5.00. Cash in advance; paper stops at expiration date shown on address label.

—MEMBER—
IOWA PRESS ASSOCIATION
NATIONAL NEWSPAPER ASS'N.

LUCKY EIGHT LEAGUE

	W	L
We 3 Market	25½	10½
Joe's Skelly Service	22	14
Laundromat	22	14
P & G Grocery	19	17
Rich's Tap	16½	19½
State Savings Bank	16	20
Howell's Music	15	21
ACCO Seeds	7	29

Laundromat 4, Rich's Tap 0
Savings Bank 3, Howell's 1
P&G 3, ACCO Seeds 1
We Three 2, Joe's Skelly 2

High individual game: Mary Gordon 187; series: Shirley Dieger 488.

High team game and series: Laundromat 768-38—804 and 2,232-108—2,340.

NEWCOMERS LEAGUE

	W	L
Lowell's Shoes	24	12
Miller's Insurance	21	15
Meservey Co-op	20	16
Thornton Co-op	18	18
Meservey Bank	18	18
Duke's Garage	17	19
Lynn's Lounge	16	20
Midwest Egg Co.	10	26

Lowell's 4, Midwest Egg 0
Meservey Bank 3, Lynn's 1
Miller's 3, Thornton Co-op 1
Duke's 3, Meservey Co-op 1

High individual game and series: Lucille Diddy 228 and 570.

High team game and series: Lowell's 788-67—855 and 2,266-201—2,2,467.

UNSTRIKEABLES LEAGUE

	W	L
Belmond Creamery	20	12
Boyington's Shellers	19	9
MoorMan's	18	14
Farmers Co-op	17	15
Thornton Lockers	16	16
Farmers Livestock	12	16
P. A. G. Hybrids	11	21
Goen's Champlin	11	21

Boyington's 4, Farmers Co-op 0
Thornton Locker 4, P. A. G. 0
Livestock Market 3, Groen's 1
Belmond Creamery 3, MoorMan's 1

High individual game: Gordon Greer 236; series: Erv Halverson 593.

High team game: Creamery 854-195—1,049; series: Boyington's 2,480-555—3,035.

TRI-CITY LEAGUE

	W	L
Schulte Insurance	24	12
H & G Feeds	24	12
Klemme Implement Co.	21	15
Koenen's DX	19	17
Bier Electric	19	17
Henning Construction	18	18
Belmond Reminder	16	20
Pepsi Cola	3	33

Henning's 4, Pepsi 0
H & G Feeds 4, Koenen's 0
Schulte's 2, Reminder 2
Klemme Implement 2, Bier's 2

High individual game: Carlos Kellison 216; series: Kellison and Hank Kaduce 551.

High team game and series: Klemme Implement 7970-221—1,018 and 2,292-663—2,935.

BOARDSPLITTERS LEAGUE

	W	L
Mello Maid	19½	12½
Hamm's Beer	19	9
Farmers Grain	17	15
Chapman Service	16	8
McLaughlin Chevrolet	15	17
Bowl- Mor	12	12
Fullerton Lumber	10½	21½
Jake & Nell's	7	21

Mello Maid 4, McLaughin's 0
Farmers Grain 3, Fullerson's 1
Hamm's 2, Chapman's 2
Bowl-Mor 2, Jake & Nell's 2

High individual game: Dale Kessler 246; series: Jack Lobdell 621.

High team game and series: Hamm's 787-85—872 and 2,213-255—2,468.

PINBUSTERS LEAGUE

	W	L
Rich's Tap	19	5
C-S Maintenance	12	8
1st State Bank	11	9
Central Soya Millers	10	10
Armour's	7	13
Bowl-Mor	5	19

Rich's Tap 3, Maintenance 1
1st State Bank 3, Armour's 1
Bowl-Mor 2, Millers 2

High individual game and series: Bud Lerdal 210 and 575.

High team game: Bowl-Mor 804-228—1,032; series: Millers 2,127-627—2,954.

Don't freeze up!

ATLAS
PERMA-GUARD
Anti-Freeze
& COOLANT

My Radiator Protection Program lasts all winter long. Get FREE refills (if you need them) all the way to next May 1st. Use your Standard Oil Credit Card.

LLOYD'S STANDARD SERVICE

TWILIGHT LEAGUE

	W	L
Style Shop	8	4
Wilson Apiaries	7	5
Kinseth Plumbing	7	5
Gen's Shop	6	6
Belmond Motors	5	7
Central Soya	5	7
George's Auto	5	7
Bowl-Mor	5	7

Style Shop 3, Belmond Motors 0
Kinseth's 2, George's 1
Bowl-Mor 2, Central Soya 1
Wilson's Bees 2, Gen's Shop 1

High individual game and series: Donna Cockram 199 and 562.

High team game: Style Shop 462-82—544; series: Kinseth's 1,286-138—1,424.

Best of Belmond's League Bowlers

Week of Oct. 23rd

MEN'S LEAGUES

HIGH SERIES

Larry Kinseth	648
Jack Lobdell	621
Vern Dippel	616
Erv Halverson	593
Don Busick	587
Merlin Ruiter	583
Dave Steenblock	580
Gordon Greer	576
Bud Lerdal	575
Pat Gallagher	574

HIGH GAME

Dale Kessler	246
Harry Nelson	237
Gordon Greer	236
Merlin Ruiter	236
Jack Lobdell	233
Vern Schmale	230
Larry Kinseth	222
Vern Dippel	221
Don Mathiason	221
Carlos Kellison	216

WOMEN'S LEAGUES

HIGH SERIES

Donna Cockram	616
Lucille Diddy	570
Edna Eccles	516
Sue Mennenga	513
Karleen Mennenga	497
Shirley Dieger	488
Irene Stadtlander	488
Mary Gordon	481
Karen Floy	474
J. Mosiman, B. Suntken	472

HIGH GAME

Lucille Diddy	228
Donna Cockram	213
Edna Eccles	196
Karleen Mennenga	195
Sue Mennenga	195
Mary Gordon	187
Juen Anderson	177
Karen Floy	177
Shirley Dieger	175
Lois Hafermann	175

Bowl-Mor Lanes

BOWL

For FUN!

$10 Bonus for Dryer Buyers!
GET YOURS AT
LLOYD'S
Hardware & Appliances

$10 Bonus for Dryer Buyers!
GET YOURS AT
KINSETH
Plbg. & Htg.

$10 Bonus for Dryer Buyers!
GET YOURS AT
ACKERMAN
SERVICE

$10 Bonus for Dryer Buyers!
GET YOURS AT
MADSEN
Plbg. & Htg.

We're Moving In!

TO

Our NEW Building

WE'RE FOLLOWING THE BUILDERS! AS THEY FINISH, AND YOU'LL FIND US SELLING CARS — AND SERVICING THEM ALL UNDER ONE ROOF BY THE TIME YOU READ THIS

With Ford back in production we'll soon have a complete line of 1968 Fords, Mercurys, Cougars, Mustangs, T-Birds, Pickups and Trucks to show you when we hold our Open House and 10th Anniversary event in December. In the meantime we do have new cars and good used cars to show you. STOP IN AND LOOK US OVER . . . WE'LL BE GLAD TO HAVE YOU.

JACK — JOHN & TOM

BELMOND MOTORS, INC.

PHONE 2418

Your Ironer When You Dry Permanent-Press Clothes Automatically!

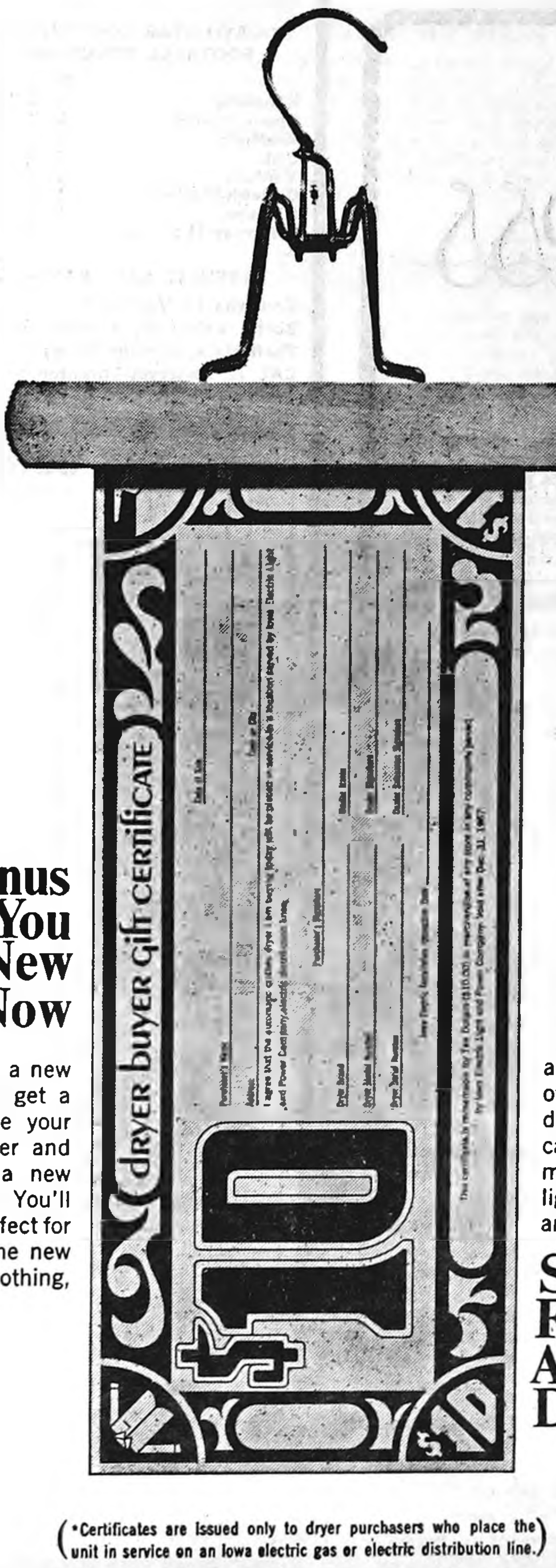

Your Bonus When You Buy a New Dryer Now

Hang the ironing! Buy a new electric dryer now and get a $10 bonus, too. ☐ See your favorite appliance dealer and make your choice of a new electric clothes dryer. You'll find it's perfect for handling the new no-press clothing, and that it's also great for your other laundry. ☐ You can redeem your $10 bonus certificate* in any store in any community served by Iowa electric light and power company. It's an Important extra!

See Your Favorite Appliance Dealer

(*Certificates are issued only to dryer purchasers who place the unit in service on an Iowa electric gas or electric distribution line.)

Vikings rally in 4th period–

Broncs win 28-13 after holding 28-0 lead

STATISTICS

	B	N
First downs	9	8
Yards gained rushing	195	77
Yards gained passing	111	54
Total yards gained	306	131
Yards thrown for loss	43	40
Net yards gained	266	91
Passes intercepted by	2	1
Uasses intercepted by	2	1
Fumbles committed-lost	1-1	2-2
Yards penalized	45	20
Number of punts	5	7
Average yards, punts	24	31

Belmond High's Broncos played slightly more than a half of football here Friday night, which sufficed to defeat Northwood 28 to 13. They looked like a pretty presentable ball team in the first half, netting 190 yards to a minus-10 for the Vikings and piling up a 21-0 lead.

In the third quarter, after another quick tally had stretched the Broncs' advantage to 28-0, the Blue-and-White managed only one 1st-and-10 in the balance of the period. As the quarter neared its end, Northwood was forced to punt from its own 33 but a roughing penalty gave the Vikings new life with a first down on their own 46.

As the period ended, the visitors were 3rd and a yard to go toward their first earned 1st-and-10 of the game (they'd gotten another on a roughing call in the first half).

Interception stops Broncs

Coach Chuck Stalker filtered some reserves into the line-up at this point and the Viking offense began to roll for the first time. Five plays took the ball to Belmond's 11 and the 1st-string line returned to action. Their enthusiasm of the first half was gone, though; four more tries gave the visitors their first marker on a four-yard flip from Jerry Roppe to Brian Bestul.

—SPORTS—

Steve Schultz kicked the point to make it 28-7.

Belmond showed signs of going for a compensating touchdown after the kickoff and got to Northwood's 24 in four plays, a Don Havens to Joel Gabrielson pass netting 29 of the yards. But Dan Reeder then snagged a Havens toss on the nine and Broncos last push of the evening was ended.

Starting from Belmond's 43 after a fairly short Bronco punt, the Vikings marched to a second score in eight plays. Passes from Bestul to Redder gained 24 and 11 yards along the way, and Roppe finally swept into pay territory around right end from five yards out. Schutz kick was wide as the clock stood at 54 seconds left in the game.

2nd half Northwood's

Northwood outdowned the winners seven to three in the last half and outgained them 111 to 103, compared to Belmond's edge of six 1st-and-10's to one in the first half and a net yardage advantage of 190 to -10.

Belmond's opening touchdown came after about 7½ minutes of play, Havens going over from the one after Mike Klinefelter had stepped off 28 yards in two carries to get the ball there. Paulo Canineu kicked the conversion, and added three more later for a perfect night on points-after.

It took just a mite more than another 7½ minutes for the Broncos to tally again, the march starting after Greg Steenblock nabbed a Viking fumble on Belmond's 35.

Rick Hawley and Klinefelter divided carrying duties, with Lennie Johnson — who quarterbacked the team very capably during the second period — contributing six yards on a sweep. Klinefelter went over from the seven to climax the eight-play advance.

Johnson showed that he should be a bright spot in the Belmond backfield for the next couple of years when the sophomore later found Lee Barkema with a well placed pass that score from Belmond's 43 — a 57-yard pay-off play.

Hawley set up the final Belmond TD early in the second half by snaring a Bestul pass on the 50-yard line and dashing back all the way to the Viking seven.

Barkema gets 2nd TD

Hawley gained three before a Bronco offside delayed matters a bit; but a Havens-to-Barkema pass then negotiated the needed nine yards for the fourth marker.

Only 2½ minutes of the third quarter had elapsed. The rest of the way, the Blue-and-White brigade seemed unable to stir up very much interest in the proceedings, with the results already described that brought the final count to 28-13.

Gene Pals, Mac Gabrielson, Dennis Knoll and Greg Fuller were maily instrumental in Northwood's rough going during the first half, with Kevin Griffin — who helped set up the first Bronco score with a fumble recovery — also getting in some effective licks. Hawley added several sparkling plays as a linebacker.

NORTH IOWA CONFERENCE FOOTBALL STANDINGS

	W	L	T	pts.	o.p.
Lake Mills	5	1	0	117	40
Osage	5	1	0	94	42
Buffalo Center	4	2	0	133	85
Garner	4	2	0	99	96
Belmond	3	2	1	147	115
Britt	1	4	1	61	92
Forest City	1	5	0	34	148
Northwood	0	6	0	39	108

LAST FRIDAY'S RESULTS

Belmond 28, Northwood 13
Osage 19, Britt 7
Garner 20, Buffalo Center 6
Lake Mills 32, Forest City 0

GAMES THIS FRIDAY

Belmond at Osage
Britt at Garner
Lake Mills at Buffalo Center
Northwood at Forest City

Bulldogs clinch share of crown; tumble Ventura

Kanawha's Bulldogs clinched at least a share of their third straight North Star conference football championship by trimming Ventura last Friday night, 16 to 0. Coach Bob Ericksons Bulldogs have only Meservey-Thornton yet to contend with, and a victory over the Lancers at Thornton tomorrow night would wrap up exclusive claim to the '67 gridiron title.

After a scoreless first half at Ventura, Norman Baker broke loose for a 50-yard scoring jaunt in the third quarter and Ron Liter sped 20 yards with an intercepted pass for a fourth quarter TD. Besides converting the two extra points, the winners added another two an a safety in the final period.

Sheffield made use of a third quarter safety against Corwith-Wesley to avoid and upset loss at Corwith. The Spartans eked out an 8-7 decision to keep their share of No. 2 spot as Boone Valley handed Klemme its fifth defeat, 25-6.

CAL Community will seek to defend its No. 4 position in the standings at Ventura this Friday night after edging Meservey-Thornton at home last weekend, 12-6. Short plunges by John Parks and Kent Morton climaxed drives of 80 and 65 yards to even the winners' mark at 3-3.

NORTH STAR CONFERENCE FOOTBALL STANDINGS

	W	L	Pct.
Kanawha	6	0	1.000
Boone Valley	5	1	.833
Sheffield	5	1	.833
CAL	3	3	.500
Ventura	2	4	.333
Corwith-Wesley	1	5	.167
Klemme	1	5	.167
Meservey-Thornton	1	5	.167

RESULTS LAST FRIDAY

Kanawha 16, Ventura 0
Boone Valley 25, Klemme 6
Sheffield 8, Corwith-Wesley 7
CAL 12, Meservey-Thornton 6

Johnston Funeral Home
AMBULANCE SERVICE
DIAL 7811

THERE NEWS IN THE ADS THERE'S NEWS IN THE ADS

fabulous money-making machine

do you have one?

Yes, indeed, you do . . . guaranteed to make an average of $250,000 during your lifetime.

Frankly, Mr. American, *you're* the fabulous machine . . . provided you stay in good repair. But what if sickness or accident prevents you from making all that money?

That's where Kemper Health Care income protection can help you. Take steps today to protect your income in case of accident or sickness. Maximum, $1,000 per month, depending on your income. For full details call . . .

FLANAGAN AGENCY
PHONE 2391 OR PHONE 2414

YOUR INSURANCE PROBLEM-SOLVER

representing KEMPER Chicago 60640

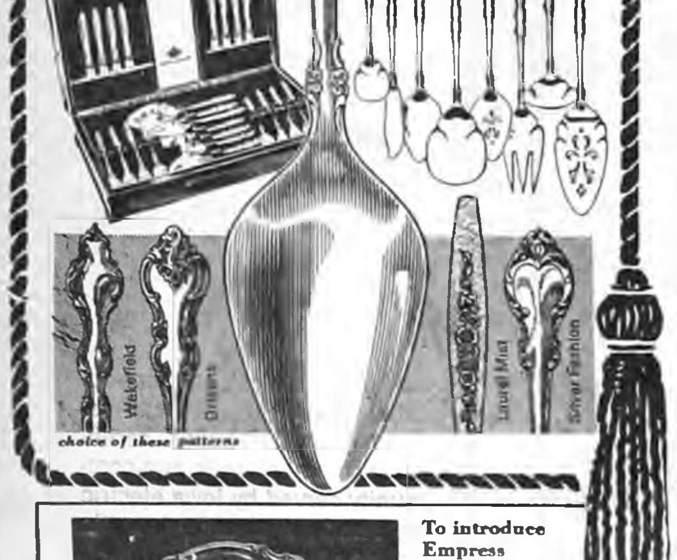

JUST IN TIME TO DRESS
UP YOUR THANKSGIVING TABLE

NEW!
Empress

A truly distinctive design blending contemporary silhouette with rich traditional ornament in the aristocrat of silverplate...

INTERNATIONAL
DEEP SILVER®
The only silverplate inlaid with solid silver

48 pc. service for 8
8 five piece place settings (teaspoon, place fork, place knife, place spoon, salad fork) plus these 8 essential serving pieces for the richest setting this side of sterling!
$100.00 *chest $15 extra*
Open stock value $133.50
Save $33.50

choice of these patterns
Wakefield
Orleans
Laurel Mist
Silver Fashion

To introduce Empress
ONLY
$5.95
2-pc. Party Set
7" silverplated dish and spoon for mints, nuts, relishes. Gift boxed. Reg. price will be $9.50

THE INTERNATIONAL SILVER COMPANY

DOUGHERTY JEWELRY
SHOP EARLY FOR CHRISTMAS

Home Loans
● CONVENTIONALS
● FHA & GI
X X X X
Insured Savings
4¾% PASSBOOK SAVINGS
MF MUTUAL FEDERAL
Savings & Loan
Hampton Branch, Hampton, Ia.
123 1st St. — 456-2514

COLD WEATHER IS JUST AROUND → THE CORNER →

HERE IS A LIST OF THINGS
TO CHECK (X)
BEFORE WINTER'S HERE

( ) Anti-Freeze
( ) Muffler
( ) Radiator Hoses
( ) Shock Absorbers
( ) Air Cleaner
( ) Wiper Blades
( ) Tires
( ) Exhaust System
( ) Battery
( ) Plugs & Points
( ) Fan Belt
( ) Lube Job
( ) Oil Change
( ) "You know what . . . We could go on forever . . . But you won't unless we check your car out!"

We Also Do
● Motor Tune-Up
● Brake Service
● Ignition
● Generator Service

HOTTEST BRAND GOING... CONOCO!

Berns Conoco
SERVICE
PHONE 2266 BELMOND

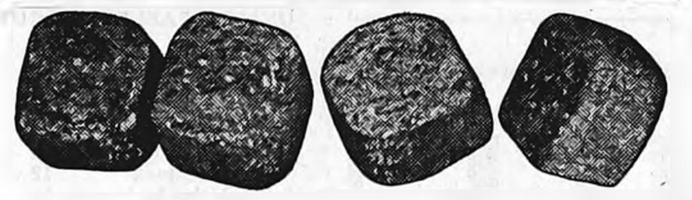

MASTER MIX convenient · time saving
Complete
SOW CUBES
FEED RIGHT ON THE GROUND OR CONCRETE!

SAVE TIME!

Master Mix COMPLETE SOW CUBES is the convenient way to feed sows—no mixing—there's complete nutrition in each cube. Just 3 lbs. per sow per day on good pasture or 4 lbs. on dry lot gives sows the total nutrition they need during gestation to farrow large, vigorous, good-doing litters.

Order Master Mix COMPLETE SOW CUBES Today!

FARMERS GRAIN CO.
Belmond Phone 2498

WANTED
CUSTODIAN FOR WRIGHT
COUNTY COURTHOUSE
EFFECTIVE NOV. 7
Contact ETHEL C. WEST
WRIGHT COUNTY AUDITOR
COURTHOUSE, CLARION, IOWA
PHONE 532-2771

THERE NEWS IN THE ADS THERES NEWS IN THE ADS

HERE'S WHAT WE DO
TO GET YOU READY
FOR WINTER DRIVING

Protect your car, get fast, sure starts all winter long!

• Check and rotate tires • Check and adjust brakes • Test and service battery • Check all lights • Check oil and air filters • Check and clean spark plugs • Check points and distributor • Check muffler and tail pipe • Check tie rods • Check steering • Check windshield wipers PLUS
• Grease Master Lubrication Job
• Oil change to Skelly Supreme Motor Oil (5 qts.)
• Drain and flush cooling system and add Skelly Premium Anti-Freeze

SKELLY
JOE'S SKELLY SERVICE
PHONE 2264 FOR THE JEEP
Experienced service you can trust!

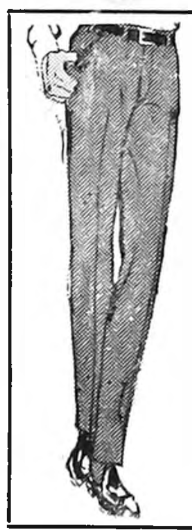

RED LETTER DAYS
BEST BUYS SALE MEN'S & BOYS' CLOTHING NOV. 2 THRU NOV. 11

Free Turkeys
10 to 12 Lbs.
OVEN READY
WITH YOUR PURCHASE OF
A Suit Valued at $50 or more
. . . OR
TopCoat or Overcoat
from $49.50 and up
OFFER GOOD THRU NOV. 18

ONE RACK
MEN'S SUITS
REG. $39.95 FOR $28.88
THESE SIZES AVAILABLE
36-38-39-40-41-42
REG. 1 1 2 2 1 1
LONG 4 1 1

BOYS ALL WOOL BLAZERS
Navy—Blue—Green—Black
SIZES 6 to 20 .... $16.95

INSULATED COVERALLS
Short-Reg.-Long $16.95

ONE RACK
Perma-Press
CASUAL PANTS
Light Tan
Reg. $6.98
$3.88
No Alterations

SPECIAL!
PKG. OF 8
White Handkerchiefs... $1.00
MEN'S & BOYS CREW NECK
SWEAT SHIRTS MEN $1.89 BOYS $1.39
Men's Thermal Lined
Hooded Sweat Shirts.... $4.59
Same as above with foam Insulation $4.98
Men's Navy Type
Thermal Underwear..... $2.34
Boys Ankle Length Drawers 88¢

HEAVY OLIVE DRAB
WORK PARKA
WITH ZIP DOWN HOOD
$17.95

BOYS' SKI JACKETS .. $13.50
MEN'S CHORE GLOVES 3 pr. $1
Men's Pile Lined CORDUROY SURCOAT $15.95
Men's Khaki Cushion Sole Hose 55¢ ... 2 pr. $1
Boys & Girls Buck Skin Elastic Wrist Fleece lined Mitts.. $1.09 to $1.49
Men's Pile Lined "Washable" Ski Jacket.... $14.95
Men's Wool Herringbone Suburban Coat $23.95
Men's Melton Hopsack Suburban Coat $25.95

THOMPSEN CLOTHING

(Political Advertisement) (Political Advertisement) (Political Advertisement) (Political Advertisement) (Political Advertisement)

YOUR VOTE on TUESDAY, NOVEMBER 7 For These Mayor and City Councilmen Candidates Will Be Appreciated!

WE ARE DEEPLY GRATEFUL FOR YOUR SUPPORT IN THE PAST AND PLEDGE CONTINUED PROGRESS FOR BELMOND IN THE FUTURE!

These Men . . . Who Wish To Again Become Your City Government . . . Ask For Your Vote November 7.

FOR MAYOR

☐ **RUSSELL E. PORTER**

Russ Porter, age 47, has been in business in Belmond as Standard Oil Co. Agent for the past 20 years. He and his wife have three children, he has been a member of the council for four years, a member of the IOOF and Masonic Lodges. At present he is assistant fire chief, a member of the American Legion and the Belmond Methodist Church. For several years he was active in Scouting, the Jaycees and in the Planning and Zoning Commission.

FOR COUNCILMAN WARD I

☐ **FRANK G. PATTERSON**

Age 37 with a family of 4 children. Has lived in Belmond 14 years with employment as licensed Federal Grain Inspector for 12 years. Is a Trustee of the Trinity Lutheran Church.

FOR COUNCILMAN WARD II

☐ **GLENN E. CRAPSER**

Age 58 with 33 years residency in Belmond. A family of one boy. Owned his own garage business in Belmond for a number of years. Now employed as a mechanic in McLaughlin Bros. Chevrolet. A long time member of the Belmond Fire Department and the St. John Lutheran Church. A member of the City Council for 10 years.

FOR COUNCILMAN WARD III

☐ **ROBERT CHURCHOUSE**

Age 50, with a family of one child. A resident of Belmond 20 years and a member of the American Legion and VFW. Also an Honorary FFA member. Manager and buyer for Decker's Livestock plant in Belmond. Member of Methodist Church. Council member 10 years.

FOR COUNCILMAN AT LARGE

☐ **GENE GRIFFIN**

Age 49 and father of 4 children. A resident of Belmond 13 years and a member of the city council. A member of the American Legion, Planning and Zoning Commission and St. Francis Catholic Church. Has been employed as office manager at Tomco (now ACCO Seed) for the past 13 years.

☐ **FRANK POLLITT**

Age 44, family of 3 children and a resident of Belmond 11 years. Member of IOOF lodge, Chamber of Commerce, Kiwanis and NIAD Tourism committee. Also a member of the Methodist Church Official Board. Appointed to council about one year ago. Owner-Operator of Superamerica Discount Service and Shopping station.

Our Accomplishments Are Many — MOST WITHIN THE PAST FOUR YEARS!

City Equipment Paid For Out Of State Liquor Profits . . . No Taxes

Calculator — Typewriter — Paneling in City Hall — Christmas Decoration payment.

1 Used Pickup — 1 New Pickup — 2 Ton Truck.

Sewer Cleaning Equipment — Mosquito sprayer — Welder — Walkie-Talkie set — Chain saw — Air Compressor.

WE WILL ENDEAVOR . . .

To maintain, if elected, that close association to the will and needs of Belmond business, industry and citizens that we may continue to live in a progressive and prosperous Belmond.

Millage Rates Have Increased Only Slightly During This Period of Growth —

YEAR	MILLAGE RATE
1959	26.740
1960	28.221
1961	33.063
1962	30.104
1963	29.126
1964	28.782
1965	29.486
1966	29.556
1967	34.514

—POPULATION—

1940 — 2,100
1950 — 2,169
1960 — 2,506

STREET IMPROVEMENTS

Resurfaced and curb-and-guttered Main Street to Railroad tracks. — Paid for one-half of resurfacing of Luick's Lane. — Purchased 8th Ave. N. E. — 4 blocks. — Oil treated most all other gravel streets not paved.

WATER DEPARTMENT IMPROVEMENTS

Purchased deep well pump and built pump house — Rewired water plant, rejuvenated filters, — New Water Tower — Water line extensions and looping, putting in larger pipe for better fire protection — Water on hill, all south of Main St. and some line north — Water mains in McLaughlin, O'Larry, Eastgate and Bel Chris Manor Additions — Water extension in south Belmond — Fluoridation equipment installed — Started engineering plans for an enlarged water plant in January, 1966 and work is progressing on same for letting in 1968.

SEWER DEPARTMENT IMPROVEMENTS

Storm sewer along 7th street to the River — Storm sewer enlargement on Main Street. — Sanitary sewer across river to Main Street and west — Sanitary sewer on 7th St. N. E. from 6th Ave. East to main sewer line along railroad tracks — Televised sanitary sewer in Main Street and along highway 69 to check for condition of tile. Repair by soil solidifying, a few places on Main Street and replaced some broken tile. — Replaced some poor manholes and installed several new ones where they were badly needed. — Working on a sewer cleaning program for entire city using the sewer cleaning equipment. — Installed sewer treatment plant digester cover and heating unit.

BUILDING IMPROVEMENTS

Put up a steel maintenance garage on site west of river. Sold this to Armour, Inc. to further that industry and purchased site and put up another steel garage near sewage treatment plant. — City employees doing own servicing of units. — Sandblasted and pointed up brick on City Hall. New roof, new flooring and rewired.

CEMETERY IMPROVEMENTS

New storage building — Paved driveways — Frost remover — Laid out Memorial Addition. — Most all annual care lots changed to perpetual care.

PARK IMPROVEMENTS

Riding tractor and mower for mowing and snow removal on sidewalks — Shelter House — Surfaced tennis courts — Removed old dead trees from park and ladies of community replaced with new growth — Some new sidewalks — Picnic tables — Water fountain.

SWIMMING POOL IMPROVEMENTS

Well and pump (pool does not operate efficiently using softened City water) — Heater and heater house — Epoxy painted entire pool — Shelter house and other trimming painted a couple times — Replaced all filters — Purchased a Public Address System — Playground equipment — Basketball court laid out — Banked for skating rink.

MISCELLANEOUS IMPROVEMENTS

24 hour Police protection — Participated in Community Action Program — Revised Planning and Zoning set in motion — Building code updated and established an electrical and plumbing code. — Sent water and sewer employees to short course schools and all are now certified operators — Main street fountain built — Better lighting on Main street and along Luick's Lane with change to Mercury Vapor in part of residential area. — Over past 6 years $11,127.66 Interest has been earned on investments.

OUR CREED . . .

"An Elected Government Should Welcome Criticism. It Is the Blood of Democracy"

STARTED OR NOW IN THE PLANNING STAGE

1. Improved parks and recreation areas
2. More paved Streets.
3. Still better residential lighting.
4. Enlarged water plant.
5. Improved water system for better fire control.
6. Pavement widening of Highway 69 with traffic control.
7. Continued support of all commercial enterprises.
8. Establishment of a city airport.
9. Sewer project in West Belmond.
10. Off street parking.

Be Sure to VOTE!

Next Tuesday, November 7, 1967

This Ad Paid For By Belmond Citizens' Committee For Progressive City Government — Merle Bonte Chairman.

DUNCAN HINES
Cake Mixes 4 Lge. Boxes $1

BLUE BONNET
Oleo 4 Lbs. $1

ASST'D
Jell-o BAKERS DOZEN 13 Pkgs. $1

CHOC. OR PLAIN
SURE BEST
Milk ½ Gal. 39c

SURE BEST
Bread 1-lb. Loaf 15c

CAMPBELLS
Soups 6 Cans 98c

GERBERS
BABY FOODS 10 Jars 89c

MR. G FROZEN
French Fries Pkg. 5c

ADVERTISED PRICES GOOD
THROUGH WED., NOV. 8, 1967

THE NEWEST AND FINEST
P & G
Super Market
BEST MEATS IN TOWN
PHONE 2355
BELMOND, IA.

WILSON
CERTIFIED BEEF
(Satisfaction Guaranteed)

LEAN CUBED
BEEF........ 69c lb

STEAK

ROUND OR SWISS 89c lb
MINUTE 10c ea

EXTRA LEAN
Ground Beef 3 Lbs. $1.39

BEST CUT
BEEF ROASTS 59c lb

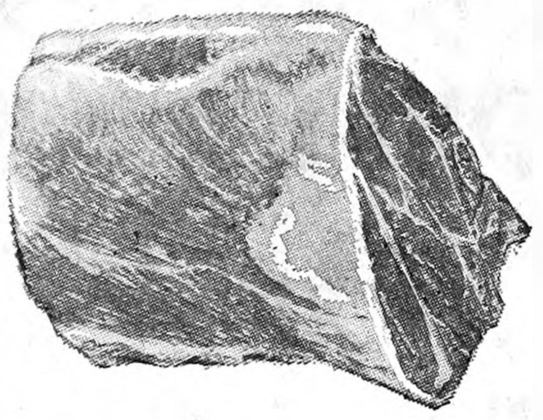

BOSTON BUTT
Pork Roast 39c lb

Wilson's Big Eye Center Cut
PORK CHOPS 69c lb

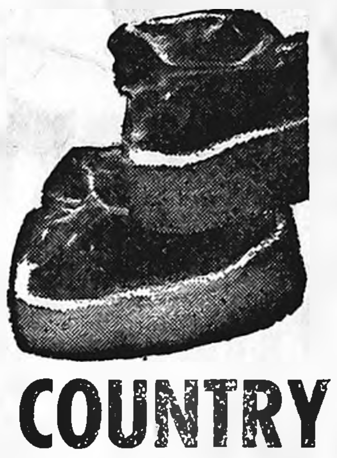

LOIN CENTER
CHOPS lb. 79c

COUNTRY STYLE RIBS LB. 49c

GRADE A
FRYERS
OVER 3 LB. AVE.
29c lb

WILSON'S
CANADIAN
BACON
98c lb

P & G SLICED
BACON
69c lb

RATH
HAM
Butt or Shank Portion
39c Lb.

HORMEL SIZZLER'S 49c

BIG BOLOGNA... 49c lb

PORK STEAK....... 49c lb

COFFEE 2 Lb. Tin $1.19

*COOLRISE*CAREFREE*CONVENIENT*COOLRISE*CAREFREE*

STORE COUPON GD21
Robin Hood Flour

25 lb. bag
WITH THIS COUPON
$1.59
This coupon good through
Good only at P & G Market NOV. 2 THRU NOV. 8

*COOLRISE*CAREFREE*CONVENIENT*COOLRISE*CAREFREE*

BRING ON THE APPETITES!

We've got the food Values

Morton's Salt 10c Tube

HERSHEY'S
CHOCOLATE SYRUP 2 1-Lb. Cans 39c

GREAT NORTHERN **BEANS** 2 Lb. Pkg. 29c

With Coupon From
Wed., Nov. 1 Mason
City Globe Gazette
29c Qt.

Van Camps Pork N' Beans 5 No. 2 Cans $1.00

MA BROWN
ASSORTED PRESERVES 4 12-oz. Jars $1.00

WHITE POPCORN 2 Lb. Pkg. 19c

Diamond Walnut Meats 10 oz. Pkg. 79c

GIANT BLUE CHEER Giant Box 49c

SOS
Scouring Pads 2 PKGS 49c

DEL MONTE OR LIBBY
PUMPKIN 6 303 Cans 89c

Aunt Jemima Coffee Cake or
Corn Bread Mix 3 PKGS $1

ASST'D COLORS
PUFFS 4 200 Count Boxes $1

DEL MONTE
Chunk TUNA 3 Flat Tins $1

SURE BEST
Potato Chips Twin Box 39c

ASST'D FLAVORS
METRECAL 3 PKGS 69c

GEISHA
Canned Oysters 3 CANS $1

SURE BEST
ALL FLAVORS
Ice Cream ½ GAL. 59c

HERSHEY'S
Chocolate Chips 5 6-oz. pkgs. $1

CAULIFLOWER Large Head 39c

Indian River Red or
WHITE GRAPEFRUIT...... 6 FOR 59c

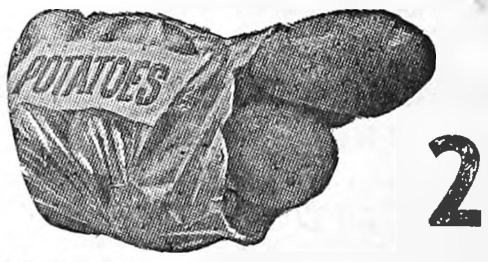

No. 1 WISCONSIN
RUSSETS 20 LBS 98c

100 Lb. SACK $3.98
SEEDLESS GRAPES lb. .... 19¢
NEW CABBAGE lb. .... 10¢

BONUS BUYS IN FROZEN FOODS

Get Refund of 50c with Cool Whip Label and Coupon
You Receive from our Check outs

COOL WHIP qt. size 49c
HASH BROWNS 2 Lb. Pkg. 29c
HADDOCK FILLET 59c lb

Cut Out and Save This Page For Next 8 Weeks Good For Valuable . . .

Gift House Stamps

2 WAY STAMP-O-RAMA

No. 1—WIN YOUR SHARE OF

40,000

FREE

Gift House STAMPS

TO BE GIVEN AWAY AT
8 WEEKLY DRAWINGS

COME IN AND REGISTER NOW!

OFFICIAL REGISTRATION BLANK

NAME______________________________

ADDRESS______________________________

CITY______________________________

PHONE______________________________

DROP THIS OFFICIAL ENTRY IN THE HANDY CONTAINER AT OUR MARKET. YOU NEED NOT BE PRESENT TO WIN. DRAWING LIMITED TO ADULTS ONLY.

MORE OFFICAL ENTRY BLANKS AT OUR STORE. ENTER AS OFTEN AS YOU LIKE.

7 WINNERS EACH WEEK!

DRAWING WILL BE HELD ON MONDAY OF EACH WEEK

1st PRIZE

2000 Gift House Stamps

6 prizes

500 Gift House Stamps each

No. 2—1050 EXTRA Gift House Stamps

JUST CLIP AND REDEEM THESE COUPONS

No. 8 VALID THRU
FREE 100 Extra Gift House Stamps
WITH A $5.00 GROCERY PURCHASE
. . .DEC. 21 TO DEC. 28
LIMIT ONE PER CUSTOMER

No. 7 VALID THRU
FREE 90 Extra Gift House Stamps
WITH A $5.00 GROCERY PURCHASE
. . .DEC. 14 TO DEC. 21
LIMIT ONE PER CUSTOMER

No. 6 VALID THRU
FREE 80 Extra Gift House Stamps
WITH A $5.00 GROCERY PURCHASE
. . .DEC. 7 TO DEC. 14
LIMIT ONE PER CUSTOMER

No. 5 VALID THRU
FREE 70 Extra Gift House Stamps
WITH A $5.00 GROCERY PURCHASE
. . .NOV. 30 TO DEC. 7
LIMIT ONE PER CUSTOMER

No. 4 VALID THRU
FREE 60 Extra Gift House Stamps
WITH A $5.00 GROCERY PURCHASE
. . .NOV. 23 TO NOV. 30
LIMIT ONE PER CUSTOMER

No. 3 VALID THRU
FREE 50 Extra Gift House Stamps
WITH A $5.00 GROCERY PURCHASE
. . .NOV. 16 TO NOV. 23
LIMIT ONE PER CUSTOMER

No. 2 VALID THRU
FREE 50 Extra Gift House Stamps
WITH A $5.00 GROCERY PURCHASE
. . .NOV. 9 TO NOV. 16
LIMIT ONE PER CUSTOMER

No. 1 VALID THRU
FREE 50 Extra Gift House Stamps
WITH A $5.00 GROCERY PURCHASE
. . .NOV. 2 TO NOV. 9
LIMIT ONE PER CUSTOMER

No. 8 VALID THRU
FREE 50 Extra Gift House Stamps
WITH ANY MEAT PURCHASE OF $2.00 OR MORE
. . .DEC. 21 TO DEC. 28
LIMIT ONE PER CUSTOMER

No. 7 VALID THRU
FREE 50 Extra Gift House Stamps
WITH ANY MEAT PURCHASE OF $2.00 OR MORE
. . .DEC. 14 TO DEC. 21
LIMIT ONE PER CUSTOMER

No. 6 VALID THRU
FREE 50 Extra Gift House Stamps
WITH ANY MEAT PURCHASE OF $2.00 OR MORE
. . .DEC. 7 TO DEC. 14
LIMIT ONE PER CUSTOMER

No. 5 VALID THRU
FREE 50 Extra Gift House Stamps
WITH ANY MEAT PURCHASE OF $2.00 OR MORE
. . .NOV. 30 TO DEC. 7
LIMIT ONE PER CUSTOMER

No. 4 VALID THRU
FREE 50 Extra Gift House Stamps
WITH ANY MEAT PURCHASE OF $2.00 OR MORE
. . .NOV. 23 TO NOV. 30
LIMIT ONE PER CUSTOMER

No. 3 VALID THRU
FREE 50 Extra Gift House Stamps
WITH ANY MEAT PURCHASE OF $2.00 OR MORE
. . .NOV. 16 TO NOV. 23
LIMIT ONE PER CUSTOMER

No. 2 VALID THRU
FREE 50 Extra Gift House Stamps
WITH ANY MEAT PURCHASE OF $2.00 OR MORE
. . .NOV. 9 TO NOV. 16
LIMIT ONE PER CUSTOMER

No. 1 VALID THRU
FREE 50 Extra Gift House Stamps
WITH ANY MEAT PURCHASE OF $2.00 OR MORE
. . .NOV. 2 TO NOV. 9
LIMIT ONE PER CUSTOMER

FREE 50 Extra Gift House Stamps
With A Purchase
OF ANY CHRISTMAS TREE
LIMIT ONE PER CUSTOMER

THE NEWEST AND FINEST

P & G Super Market

BEST MEATS IN TOWN

BELMOND, IA.

Phone 2355

NEW ULTRA-SENSITIVE ANTENNA FOR COLOR TV

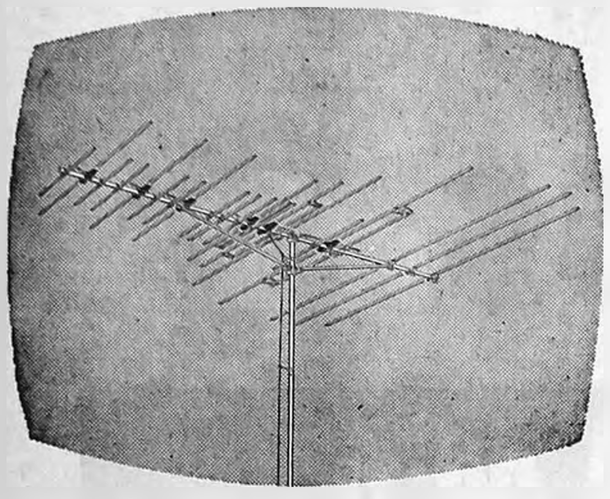

WINEGARD COLORTRON TV ANTENNA

So effective, comes with WRITTEN MONEY-BACK GUARANTEE! Pulls in strongest possible TV signal . . . rejects interference . . . knocks out "ghosts". See color TV as never before . . . enjoy sharper, brighter, cleaner black and white pictures. Antenna is gold anodized to prevent corrosion — lasts years longer! Shown, Winegard Mod. C-43, $51.90. Others from $24.95.

ADVERTISED IN LIFE

FOR LONG DISTANCE FM AND FM STEREO

If you want highest quality FM and FM Stereo sound reproduction, and if you want a wide choice of distant stations, then you'll find the answer in a Winegard Stereotron FM antenna. Designed for the ultimate in FM reception, a Stereotron outdoor antenna will pull in the weak FM signals that "built-in" and small FM antennas can't receive. You'll get more distance, more stations, better sound. Antennas gold vinylized for corrosion protection. Choice of 3 powerful models from $19.95.

GOLD VINYLIZED
SF-100 ILLUSTRATED
WINEGARD STEREOTRON FM ANTENNAS

MORE POWER FOR DEEP FRINGE AREA FM RECEPTION
Special Stereotron electronic amplifier mounts on antenna. Greatly amplifies and strengthens all FM signals. Model AP-320.

WINEGARD COLORTRON

Reg. $32.50 SPECIAL NOW $27.95

DAVE'S TV

KINSETH BLDG.
Phone 7421

MESERVEY
358-2131

CHURCHES

CALVARY BAPTIST CHURCH

Louis H. Miller, Pastor

Sunday:
9:30 a. m. — Sunday school.
10:30 a. m. — Morning worship.
6:45 p. m. — Young people's hour.
7:30 p. m. — Evening worship.
Thursday:
7:30 p. m. — Bible study and prayer.

ST. FRANCIS CHURCH

Rev. R. A. Ormsby, Pastor

Early Mass at 8:00 a. m. on the first, third and fifth Sundays of the month.

Late Mass at 10:00 a. m. on the second and fourth Sundays of the month.

Confession Saturday at 4:00 to 5:00 and 7:00 to 8:00 p. m.

BELMOND BIBLE CHURCH

Thursday:
7:30 p. m. — Prayer service.
8:30 p. m. — Choir rehearsal.
Sunday:
9:30 a. m. — Sunday school.
10:30 a. m. — Worship service.
6:30 p. m. — Training hour.
7:30 p. m. — Evening service.

METHODIST CHURCH

Maurice Jones, Pastor

Thursday:
1:30 p. m. — Woman's Society of Christian Service.
Junior High Fellowship will not meet this week.
7:00 p. m. — Chancel choir.
8:00 p. m. — Week of Prayer and Self-denial service.
Friday:
2:00 p. m. — Goodwill circle.
Sunday:
9:15 a. m. — Sunday school for all ages.
10:30 a. m. — Morning worship.
5:30 p. m. — Methodist Youth Fellowship.

ST. JOHN LUTHERAN CHURCH ALC

Leo H. Andersen, Pastor
Mrs. Warren Thompson, S. S. Supt.

Thursday:
8:00 p. m. — ALCW Thanksgiving program.
Saturday:
9:30 a. m. — Confirmation class.
Sunday:
9:30 a. m. — Sunday school, youth class, Bible class.
10:30 a. m. — Worship service.

CONGREGATIONAL CHURCH (The United Church of Christ)

Rev. J. Samuel Shelby, Minister

Thursday:
2:00 p. m. — Women's Fellowship; Family Thankoffering.
7:30 p. m. — Choir rehearsal.
8:30 p. m. — Canvassers' briefing session, Youth Center.
Friday:
3:30 p. m. — Junior choir.
Saturday:
9:00 a. m. — Confirmation I
Sunday:
9:45 a. m. — Church school.
11:00 a. m. — Morning worship, Stewardship Sunday; sermon by the minister, "What You Can Do for the Church"; and commissioning of the canvassers in the Christian Enlistment.
2:00 p. m. — Canvass assignments, Youth Center.
5:00 p. m. — Pilgrim Fellowship supper and program.
Wednesday:
8:00 p. m. — Meaningful Membership class.

Everyone is welcome at our services.

The minister is available for personal counseling by appointment.

ST. OLAF AND TRINITY LUTHERAN CHURCHES

O. Laaveg, Pastor

TRINITY

Thursday:
9:30 a. m. — Morning circle. Hostess: Mrs. Richard Bloemke.
2:00 p. m. — Pearl circle.
6:45 p. m. — Junior choir.
7:30 p. m. — Senior choir.
Friday:
4:00 p. m. — Senior confirmands.
Sunday:
9:45 a. m. — Sunday school and Bible classes.
11:00 a. m. — Worship service.
12:05 p. m. — Communion service.
5:30 p. m. — Senior League and skating party.
Tuesday:
8:00 p. m. — Leila circle.
Wednesday:
8:00 p. m. — Bible and prayer hour.

ST. OLAF

Thursday:
7:30 p. m. — Bible and prayer hour.
8:30 p. m. — Choir.
Friday:
4:00 p. m. — Senior confirmands.
Sunday:
9:30 a. m. — Worship service with communion.
10:45 a. m. — Sunday school and Bible class.
5:30 p. m. — Senior League and skating party.

BETHANY REFORMED CHURCH

James E. Rozendaal, Pastor

Our Sunday services are broadcast locally, 880 kc. on your dial.

Sunday:
9:30 a. m. — Morning worship. Expansion Exchange Sunday — Rev. Leroy Sankey of Bristow will be the guest minister.
10:40 a. m. — Church school.
6:45 p. m. — Youth Fellowship.
7:30 p. m. — Evening praise. Sermon topic: "Gratitude and Grumblings".

"Any hill is too steep for a poor climber."

IMMANUEL REFORMED CHURCH

Rev. R. Vander Schaaf, Pastor

Sunday:
9:30 a. m. — Morning worship, Rev. John Janssen of Titonka will bring the message in the morning.
Sunday school following morning worship.
7:30 p. m. — Evening service. Sermon topic — "Youth Can."

Thought Gem: "Sunday is nature's law as well as God's." — Daniel Webster.

● Belmond Locals

Mrs. Luella Dixon and Mrs. Adelaide Muyres of Minneapolis, Minn., were recent guests for a week in the Preston Tyrrell home. While here, they and Mrs. Tyrrell spent several days in the Hall Koontz home in Cedar Rapids.

Mr. and Mrs. H. A. Summers visited friends in Eagle Grove Saturday.

Mr. and Mrs. Roy Lindquist and family of Princeton, Minn., were weekend guests, a week ago, in the John Rokke home.

(Political Advertisement) (Political Advertisement)

ATTENTION VOTERS OF WARD III

As a candidate for councilman from your ward, I pledge my self to these principals:

- To represent the people of Ward III on the city council.
- To be readily available to discuss civic matters with the people of Ward III.
- To serve the entire city as a member of the council by reflecting the views of my Ward.

Your Vote On Nov. 7 Will Be Appreciated

DON LEROY SMITH

ONE RACK PLAID

All Wool Surcoats

Sizes 36 thru44

- 1st Quality
- Pile Lined
- Heavy Material
- Detatchable Hood

Values to $25.98

$18.98

HAROLD'S CLOTHING

Public Notice

Iowa laws require that the residents of this area be notified of certain legal procedures. Certain individuals, as well as groups, may have a personal interest in these notifications. Often the publication is the only public notice. To keep well informed, readers should check carefully the notices which appear in this section.

NOTICE TO BIDDERS

Sealed bids will be received by the Auditor of Wright County, Iowa, at her office in the Court House at Clarion, Iowa, until 10 o'clock A. M., Central Standard Time, on November 13, 1967, for the repair of the Court House roof.

A certified check, drawn upon a solvent Iowa bank, in the amount of $50.00 made payable to the Wright County Auditor shall be filed with each proposal.

Proposal forms are availabe at the County Auditor's office. These forms must be used for all proposals.

October 16, 1967.

(SEAL)

Board of Supervisors of
Wright County, Iowa
By Ethel C. West
Wright County Auditor
4t3

Why The Christian Science Monitor recommends you read your local newspaper

Your local newspaper keeps you informed of what's happening in your area — community events, public meetings, stories about people in your vicinity. These you can't — and shouldn't — do without.

HOW THE MONITOR COMPLEMENTS YOUR LOCAL PAPER
The Monitor specializes in analyzing and interpreting national and world news . . . with exclusive dispatches from one of the largest news bureaus in the nation's capital and from Monitor news experts in 40 overseas countries and all 50 states.

TRY THE MONITOR — IT'S A PAPER THE WHOLE FAMILY WILL ENJOY

The Christian Science Monitor
One Norway Street
Boston, Massachusetts, U.S.A. 02115

Please start my Monitor subscription for the period checked below. I enclose $________(U.S. funds).

☐ 1 YEAR $24 ☐ 6 months $12
☐ 3 months $6

Name____________
Street____________
City____________
State________ ZIP Code______

PB-17

Registry Service for your Wedding Gifts

DOUGHERTY JEWELRY

Look for this bright new all-aluminum can.
From the land of sky blue waters
Hamm's
BEER
Real Draft

RICH'S TAP

TAKE HOME A SIX-PACK TODAY FROM

spectacular stereo value!

all new 1968 ZENITH solid-state console stereo
with fm/am/stereo fm radio

Model Y910 • The STOCKHOLM Distinctive Danish Modern Style Cabinet in Walnut Veneers and Select Hardwood Solids

As Low As $3.50 Per Week

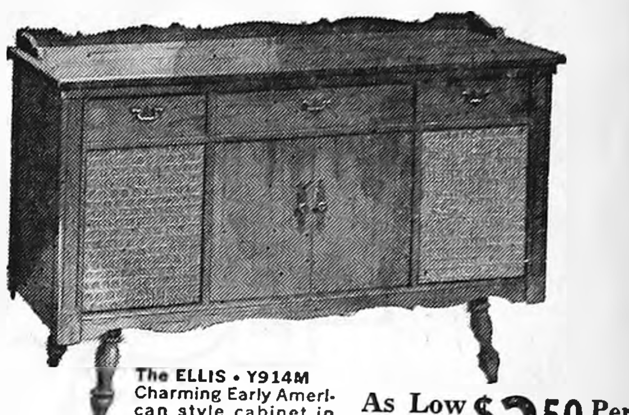

The ELLIS • Y914M Charming Early American style cabinet in genuine Maple veneers and select hardwood solids

As Low As $3.50 Per Week

FULL PERFORMANCE FEATURES *Incomparable Zenith Quality Throughout*
- Solid-State Amplifier and Tuner
- FM/AM/Stereo FM Radio
- Stereo Precision Record Changer
- Micro-Touch® 2G Tone Arm
- Zenith Quality 4-Speaker Sound System
- Electronically damped Sound System
- Stereo Indicator Light and Illuminated Slide Rule Radio Dial
- Separate Bass/Treble Controls... Combination Loudness/Stereo Balance Controls
- Provision for Zenith optional 8-track stereo tape cartridge player with optional adapter kit

Ask about Zenith's exciting new 8-track stereo tape cartridge player

ZENITH *The quality goes in before the name goes on®*

KINSETH

PLUMBING AND HEATING
PHONE 7421

THERE NEWS IN THE ADS   THERE'S NEWS IN THE ADS   THERE NEWS IN THE ADS

Fall windfall of VALUES

DESERT FLOWER
HAND & BODY LOTION . . . ½ PRICE SALE
16-oz. Reg. $4.00 Now $2.00 — 8-oz. Reg. $2.00 Now $1.00

Anacin Tablets 100's Reg. $1.33 97¢

Lavoris Mouthwash 22-oz. Reg. $1.35 97¢

Vick's Formula 44 Reg. $1.09 87¢

REXALL COOL SPRAY
VAPORIZER Reg. $16.95 $11.97

IT'S MORE FUN to Shop OUR GIFT GALLERY

WITH HUNDRED'S OF NOVEL & USEFUL GIFTS!

- Westclox Clocks for every use
- Ma Leck Woodcraft
- Cook books
- Glassware
- Pottery
- Scented Bath Soaps
- Bath Perfumes
- Bar Gifts

AND DON'T MISS OUR HALLMARK CARD & GIFT DISPLAY

REDDER Rexall DRUG

ERV REDDER Pharmacist
PHONE 2436

CHIROPRACTIC BEST FOR WHIPLASH

Today "whiplash" is a common word, and in this age of frequent accidents, both major and minor, whiplash injuries to the spine have become a common and distressing problem. Automobile accidents must absorb the blame for the majority of whiplash injuries, but falls, blows to the head, and sudden jerking of the head can also cause a whiplash-type strain of the neck and back. Whiplash can and does have severe and far reaching effects on the human body. The effects may be noticed immediately, or develop slowly weeks or months after injury. The most common effects of whiplash are: headaches, pain or stiffness in neck or back, dizziness, fatigue, loss of balance, nausea, numbness of arms, feet or legs, muscle spasms, disturbances to the heart or stomach, periods of depression or irritability, double vision, and many, many more symptoms.

Unfortunately, most medical physicians do not understand the distressing effects whiplash holds for its victims. Whiplash correction requires special skill and experience, and today's doctor of chiropractic is best trained to care for this type injury. More than 500 insurance companies recognize the benefits of chiropractic care in the correction of whiplash.

ARE WE REALLY LIVING LONGER?

We are living as long as the statistical figures indicate. The medical statistical scientists have been erroneously saying that we have gained about 19 more years of life when it was anywhere from nothing to about 5 years, depending on our age. Now the indications are that those 5 years will soon be erased, due to cancer, cardio-vascular and other prevalent ailments. Hermalin, writing in The Science News Letter estimates that there probably will be a smaller proportion of people over 65 in the year 2000 than there are now. Dr. Rene Dubos of The Rockefeller Institute reports that: "Contrary to general belief, life expectancy past the age of 45 has not increased significantly any-where in the world." — From Prevention.

HINTS TO PREVENT BACK PAIN

1. Sleep on a good mattress that supports your weight. 2. When you first awaken, stretch your muscles. 3. Sit, stand, and walk straight. Be tall. 4. Don't work for long periods in a cramped position. Stretch occasionally. 5. In lifting, bend your knees, not your back. 6. In bending, bend straight, not in a twist. 7. In making long drives, get out and stretch every two hours. 8. Don't carry heavy loads on side of your body, balance the weight. 9. Don't try to lift excessive weight, get help. 10. Get regular exercise. 11. Consult your doctor of Chiropractic for regular spinal check-ups.

TRANQUILIZERS MAY CAUSE HEART DAMAGE

The long-term use of tranquilizers may cause heart damage that often ends in sudden death, according to an Arkansas research team. Writing in the Journal of the AMA, Drs. Howard L. Richardson, Kathryn I. Graupner and Mary E. Richardson, reported that studies of the hearts of four men — all long-time tranquilizer users — who had died suddenly, revealed degeneration of the inner heart muscle tissue and blood vessels. Similar defects were produced in the hearts of animals fed phenothiazine tranquilizers and subjected to conditions of stress, they explained. — From Health Bulletin.

Dr. W. W. Weisbrod

CHIROPRACTOR

OFFICE HOURS MONDAY THROUGH SATURDAY
CLOSED THURSDAY AFTERNOONS
113 1ST AVE. NE PHONE 444-5171

EDITORIALS

The tongue of the wise useth knowledge aright. . . . A wholesome tongue is a tree of life. — Prov. 12:2, 4

Education Week query: "How Good are Our Schools?"

The theme of American Education Week, which will be observed nationwide during Nov. 5-11 beginning next Sunday, is "How Good are Your Schools?" On the domestic scene, there are probably few questions we can ask ourselves that are more important.

Teachers, themselves, have in the past several years become much more insistent than ever before in demanding that the communities in which they are employed give a fair and honest answer to the question. This is all for the good, because no one should be more keenly concerned with what the answer is than the people directly involved in the educational process.

An Iowa research survey in 1961-62 showed that people typically regard that their own schools are above average but that schools in other towns are not so good. This suggests that an unprejudiced assessment of one's own educational system is a rather difficult thing to arrive at.

One thing is certain, truly high educational standards are difficult to attain and must be unceasingly pursued.

That the Belmond Community schools are not without shortcomings is known as well by the administration and faculty members as by anyone — probably much better than by either the students or their parents.

We believe an honest effort is made by the school board to follow recommendations of the administration and faculty for the betterment of our schools. And we'd guess that the determination of the administration and faculty quite definitely exceeds the average in a continuing resolve to bring about steady improvement in educational achievement.

There are few dependable methods for measuring one school system against another due to variables involved. One means provided is the Iowa Educational Development tests that place a class in a specified area in a rating percentile on both the state and national basis. This would seem a reasonably accurate measurement. But if one school tries hard to keep potential drop-outs enrolled, and another gives them short shrift and kicks them out when the first opportunity presents itself, the latter is going to benefit rating-wise by not encouraging the difficult and indifferent student to continue in class. Yet, the first school may be more fully living up to its educational obligations.

Two means of measuring the quality of local schooling are to keep an eye on how your students make out as collegians and to receive comments from parents who have either moved into or out of the local district and so have basis for comparisons with one other system, at least.

On both scores, we feel quite sure that Belmond Community district has cause for satisfaction. By and large, the BHS students going on to college appear well equipped to tackle higher education. And more often than not, families moving in or out of the community find that the Belmond teaching methods and pace of classroom progress compare very favorably with whatever system the children of the family have departed from or newly entered.

In summary, we believe that a quite satisfactory answer can be given by Belmond Community School district to question, "How Good are Your Schools?" We hope the parents of the 1,000-some students enrolled in the system appreciate this fact.

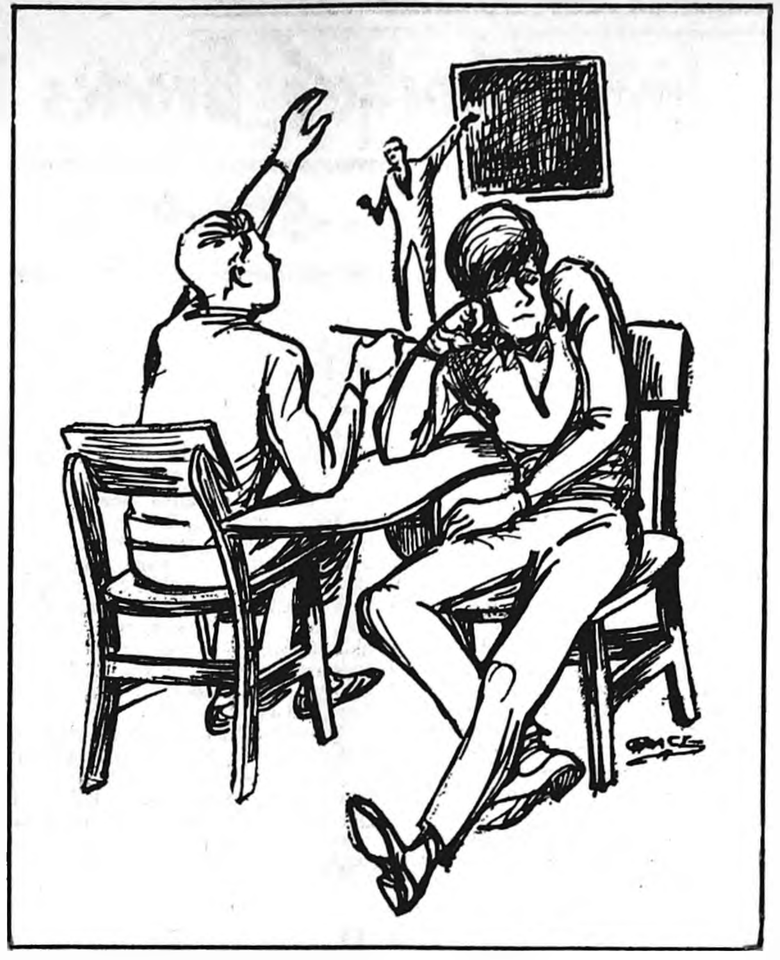

A difficult goal: meeting all students' needs

That "swoose" tax law's certainly raising hob

A month has passed since Iowa's horrendous sales tax law went into effect, and in the 33 days of its legal existence this "swoose" of a bill has probably been the subject of more conversation in the state than the Vietnam war, riots, civil liberty marches or even politics — all together.

We call it a "swoose," because if ever a legislative effort turned out to be "half swan, half goose," certainly this one has. Perhaps we're being too kindly. We're inclined to believe that the "goose" element outweighs the "swan."

The bill's major objectives were admirable enough — relief to the property tax payer by increasing the amount of state aid to education. But, ah! The implementation!

Nobody — but NOBODY! — knows with any certainly exactly all that is taxable under the law's provisions. Certainly our poor bookkeeper doesn't. There are enough foggy areas in the single business of printing-and-publishing to drive a bookkeeper completely distraught. And we can well imagine that our line of business has no monopoly on sales tax mysteries.

Some trades, like that of barbering, have found it possible to avoid all dilemma and inconvenience by simply adding to the pre-tax service charge a small additional even-figure from which the tax will be extracted with a slight profit bonus for the trouble involved. We don't make this comment critically; just enviously.

Other lines of business who have never had to before now are having to involve themselves in the game of penny-penny-who's-got-the-penny that merchants of retail goods have been participants in ever since the original Iowa sales tax went into effect. If they are providing a clearly defined service for local consumption, though, it's as simple as 1-2-3. Just add and collect that three per cent tax, keep accurate enough records to satisfy the tax inspector — and welcome to the club.

Now, if you're a well-digger, that's something different. The law itself specified drillers for water, oil, etc., etc., are providing a taxable service. But the tax commission ruled that drilling a water well is "new construction" — and although the bill clearly makes new construction taxable, the tax commission has ruled that it is NOT. Did we lose you?

However, this isn't really so much of a puzzler. Take one of ours, for example (just a SMALL one). We get our subscription to the Christian Science Monitor by publishing its approximate cost equivalent in advertising. The price is $25; but to meet it, we publish a seven-inch ad five times — which comes to $26.25.

While no money changes hands, do we pay three per cent on $25 . . . or on $26.25 . . . or, because it's out-of-state advertiser, do we just forget the whole thing? We've got some other quandaries that beat this one all hollow, incidentally.

To top it all off, a Davenport district court judge last Thursday suspended collection of the advertising tax by the state pending the outcome of a suit challenging it constitutionalty. Meanwhile, we go ahead and collect it, with the prospect of returning what we've collected if the supreme court rules this section of the law to be unconstitutional!

Although we appreciate what the legislators were trying to do for the property tax payer (what they ACTUALLY did, we suspect, was relieve him of some property tax at the expense of several times as much money in sales tax) and what they did in increasing state aid to the schools, we're plumb exasperated with the outcome.

Before they return to their lawmaking duties another time (some WON'T), we feel very strongly that every legislator who voted for the sales tax bill should have to copy on a piece of paper 1,000 times, " I will never again vote in favor of a bill unless I KNOW what is in it." And we'd say that "KNOW" should, just exactly as indicated, be carefully printed in capital letters.

Certify your "Griping Permit;" vote next Tuesday

Belmond voters next Tuesday will have an opportunity to renew their "griping licenses" when the biennial municipal election is held. We offer a reminder that if you don't vote on who is to run your city for the next two years, you lose any justified right to complain about how they do the job.

When all the furore arose over sale of city property north of town to National By-Products, a petition bearing 121 signatures was presented to the council in opposition to the move. A check of the poll books from the 1965 city election revealed that THREE of the objectors had voted at that time.

Any qualified elector is, of course, fully entitled to sign a petition of either protest or support relative to a proposed government action. But one can do it in much better conscience if he helped elect to office (or endeavored by voting to defeat) the officers he hopes to guide in this manner.

With contests for the mayorship and two council representatives, next week's election promises to be the liveliest in some time. We frankly believe the incumbents have been doing a good job; but their opponents are — happily — not expressing disapproval of the men they seek to unseat on the grounds that the administration has been "too progressive."

A forward-looking administration would appear in prospect, regardless of the election's outcome. On the other hand, experience is an asset of some value to ANY officeholder.

However the election comes out, there should be complaints on the part of no one if that outcome is decided by a strong, representative turnout at the polls.

Clipped Comment

From the Typewriters of Other Editors

Old courthouses

While Hardin county wrestles with the problem of what it should do about its rapidly deteriorating courthouse, it may be of some small comfort to know that Marion county in south central Iowa is in a similar "fix."

The Marion county courthouse at Knoxville is in much the same situation as Hardin's . . . old, in poor repair and a hazard to the persons who work there. Like the building at Eldora, it also figures that a remodeling job would cost about $450,000.

However, the residents of Marion county are contemplating the alternative of a new courthouse at a cost of some $650,000. Furthermore, some of them figure that a new building should be built not on the square in Knoxville, but on a site near the edge of town more accessible to all county residents.

One final similarity exists between Hardin and Marion . . . neither seems to be giving serious study to the idea of multi-county mergers. — **Hardin County Times**

CONVERSATIONS WITH THE OFFICE CAT

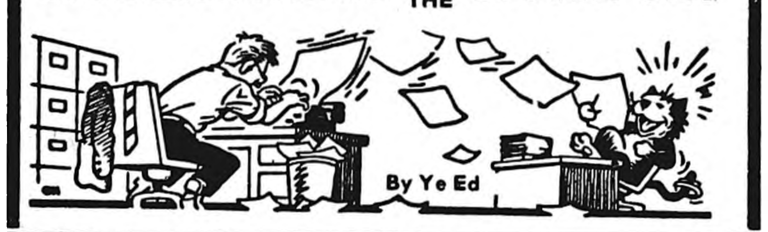

"How were the stripes on the wooly bears this year?" TJ popped at us as we came in from a picture-taking assignment and settled in front of the typewriter.

"Beg your pardon?" we responded.

"The wooly bear. Isia isabellae. You know, those caterpillars that are supporsed to predit how rough a winter's coming," the cat explained.

"Don't go spouting Latin at ME," we told him. "Surprised you could remember 'isabella' whatever-itis, to say nothing of pronouncing it. Which you probably did wrong.

"TO GET TO YOUR QESTION, we can't rightly recall running into any whatchamacallems. Anyway, you don't believe that stuff, do you?"

"I read in a farm paper," the feline insisted, "that if the woolies have wide brown bands the winter'll be mild. If the black bands are widest, it indicates a lot of cold and snow. And if isabella shows up in an all-black coat — head for Florida . . . or perhays McAllen'd do."

"Never did place much stock in weather superstitions," we declared. "Like, take the squirrels. In the first place, if they're so durned smart why do so many of 'em manage to get run over?

"THE CLAIM IS, THAT IF THE squirrels are storing a lot more nuts than usual, plan on getting plenty of mileage out of your earmuffs. Or if they leave off hiding them in the ground and start storing them in a hollow tree high up, it means high drifts are on the way."

TJ gave us a quizzical look and said, "I'm probably different; but I've really never spent much time countin' nuts hid by squirrels. I can see where it might qualify as a pastime if a fellow didn't have much to do; but wouldn't it be simpler just to read the Old Farmer's Almanac to see what the weather forecast is?"

We admitted, "We've wondered about the squirrel bit, ourself. Any squirrel in our yard, whether he's got a nut in his mouth or not, is pretty apt to be high in a tree if Pup's on the jpb.

"OH, THEY DO CRAWL DOWN to a lower level now and again so they can look him in the eye while they read off his pedigree. We've always wondered if maybe Pup doesn't under stand a little bit of squirrel talk. He sure takes offense at some of the things those squirrels call him!"

"Which," TJ interrupted, "is entirely beside the point. We're trying to figure out what the weather prospects are, remember? Now, it also said that if the basement is pretty well infested with spiders, crickets or other crawling or hopping creatures, bad weather's a-comin'. How you fixed for hopping and crawling creatures up at the Gallagher manse?"

"WELL, THERE ARE THE TWO toads in the basement," we informed him. "But they're regular fixtures. Right now, they got their winter holes dug between the foundation rocks in the old part of the cellar. And there they stay until spring comes.

"Unless," we added, "one of 'em comes out now and again on a warm day just to see if the missus is in good voice. She KNOWS they're there. . . . And they don't bother her a bit, as toads. But if she just catches one out of the corner of her eye in mid-hop, it's always good for a "Yipe!"

TG chuckled, "They apparently got a sense of humor, even if they don't play the role of the witch in the weatherhouse so good. . . . Wierd people! Keepin' toads in the basement.

"NEVER MIND," WE GRUMPED. . . . "How about the number of foggy days in August?"

"In the first place, remember we were on vacation for the first half of August, out in Montana?" the cat responded, "and in the second place, what's that got to do with blizzards and such?"

"Just that the number of foggy days in August equal the number of snows that winter'll bring. That's all."

"Do tell!" the cat exclaimed. "Having missed so much of the month at home, guess we're plumb outa luck on that one."

"AFTER A BRIEF SILENCE, HE chirped cheerily, "All is not lost, though. We can BACK into it, if we play our cards right. All we got to do is keep careful count of how many snowfalls we get between now and next spring — and there you are!"

"There we are WHERE?" we demanded.

"We'll know how many foggy days there were last August!" TJ explained, whereupon he seemed to lose interest in the conversation. That suited us. For our part, we've always suspicioned that nature doesn't do much better at predictions than the weather bureau. And neither can beat washing the car or planning a picnic.

It Was Back in

AS REPORTED IN:
The Independent
The Herald-Press
And The
Iowa Valley Press

FIFTEEN YEARS AGO—

Voters turn-outs of record proportions in Belmond and in Wright county Tuesday followed the state and national trends as Dwight D. Eisenhower was swept into the presidency. A surprise, locally, was a 592 to 521 plurality for Herschel Loveless over the incumbent Republican governer, William Beardsley.

—1952—

Jerry Hanson, son of Mr. and Mrs. A. C. Hanson, has been promoted to the rank of Cadet Captain in the Air Force ROTC at St. Olaf college.

—1952—

Mr. and Mrs. John Mennenga have received word that their son, Cpl. Loren Mennenga, is in a South Korea hospital recovering from wounds suffered on Oct. 15 when he was struck by shrapnel in his right upper arm and right thigh.

—1952—

Randall T. Klemme, executive vice president of Oklahoma A. & M. college at Stillwater, has been appointed by the Ford Foundation to admisiter its aid program in Pakistan. He and his family will be in Pakistan for two years.

—1952—

Beverly Thorbrogger and Peter H. Pals were married Saturday, Oct. 25, at the home of the bride's parents by Rev. J. Heber Miller of the Methodist church.

—1952—

Dows lost to Belmond in a fist-swinging football melee here Friday night that found the Bronco toll as follows: three boys with teeth loosened by fists, one with a broken nose, one with a sprained finger, and bruises counted by the dozens.

THIRTY YEARS AGO—

In the second team football game with Garner on Monday afternoon, Richard Finn suffered a skull fracture. Although by this (Thursday) evening he was reported out of danger, he will be out of school for at least a month.

—1937—

George Coburn has purchased the house diagonally across from Trafford's Tea Room. He plans to move the house to the lot adjacent and to build a filling station on the corner lot this spring.

—1937—

Farmers in this district will welcome the report that comes from the department of agriculture that the government will lend about 50 cents a bushel on this year's corn crop.

—1937—

King Solomon Masonic lodge celebrated its 70th anniversary on Tuesday night. The lodge was established in 1867 with J. M. Elder as the Charter Master.

—1937—

Lunk Helland of the Belmond Implement company is leaving Sunday for a trip to Fort Wayne, Ind., where he will visit the plant where International trucks are made.

—1937—

Outplayed in a game that resembled a track meet, Belmond's football team was trounced by Livermore's older and much larger team Friday night, 33 to 0.

—1937—

The movie "Dead End" will be shown next Wednesday and Thursday as a benefit for the Belmond High School Press Club.

FORTY-FIVE YEARS AGO—

Last Wednesday evening the Young People's Bible Class of the Congregational Sunday School gave a party for the young folks of the Christian Climbers, another class in the same school. The guests were conducted in a grand march upstairs and down and through a remarkable number of alarming viccisitudes.

—1922—

In sentencing Austin Haines, editor of the Des Moines Daily News, to jail for one day for contempt of court, Judge Hume of Polk county incidentally remarked that skunks are tuberoses compared with editors. Well, Judge, sometimes courtrooms don't smell like no jewranium, neither.

—1922—

In the semi-final of the golf tournament at Clarmond Country club, Dr. Steele won out over W. C. Tyrrell, which makes the finals between Dr. Steele and A. W. Luick.

—1922—

Henry Robinson, son of C. S. Robinson, is building a radio station of his own. He has erected the ariels above the roof of his father's store building and shortly will be ready to "listen in" on the talk of the world.

—1922—

Another of those good home talent plays under the direction of Josephine Friel McAlpine will be presented as a Community Club benefit on Nov. 17-18.

SEVENTY-FIVE YEARS AGO—

Sidewalk building at Clarion is going on apace, building on the new plan of 2 inch plank and 5 foot wide. It will not be long until all the sidewalk at the county seat, on the main walks, will be of this make.

—1892—

Frank McGuire, who has been visiting with his sister, Mrs. C. G. Pritchard at Calliope, this state, returned the first of the week.

—1892—

Iowa Falls has a "Jack, the Hugger," who rushes out in the stilly night and lovingly embraces good looking females who are walking alone and unprotected.

—1892—

Fourteen of Belmond's leading merchants have cooperatively agreed to close their places of business at 8:00 p. m. from Nov. 8 until next May 1.

—1892—

I am prepared to do hair work of all kinds — chains, switches, etc. Give me a call if you want work in my line. H. C. Bullock.

—1892—

Peaches, grapes, bananas, watermelons, etc., at Sandry Bros. City Bakery.

—1892—

Teachers in the Northern Iowa Normal College at Garner hold state certificates in Iowa and Illinois and have taught 60 years. Term opens next Tuesday.

NINETY YEARS AGO—

Cigarette smoking has of late years enormously increased in France. Cigarettes were first made in the French Government manufactories in 1843.

—1877—

Old Probability says look out for a snapping cold winter. The corn husks are thick, muskrat houses have double mansard roofs, and our "Devil" has commenced stealing fire wood.

—1877—

Is it wise of our "school fathers" to pare down the wages of the county school teachers? They are getting wages down to bedrock in some townships. They are rendering it impossible for first-class teachers to follow the profession.

—1877—

Remember the Sewing Circle fair tonight at Pierce's Hall. Go and spend a dollar for something that will make you happy all of your life.

—1877—

Some scalawag shot through the Otisville schoolhouse lately. A mean trick.

—1877—

Herbert Reed fell from the roof of his father's house, above Amsterdam, last Saturday and bruised himself rather unpleasantly. The house was being reshingled and the scaffold gave way.

Facts gathered by Vern Schluter—

Histories of Goodell and Avery twp. related

(Histories of Avery township and vicinity were prepared by Vern Schluter, a present township trustee, for presentation at a recent meeting of the Hancock County Historical Society. Those for Goodell and Avery township are published here.)

GOODELL

The town of Goodell was founded in 1884 when the depot was built beside the railroad. It was named after John Goodell, one of the financial backers of the railroad.

Several houses east of the river at Amsterdam were moved near the station site. The first general stores were opened in 1885 by G. N. Elder, E. L. Tiede and J. McGuire. The post office was transferred from Amsterdam in 1886.

A tornado on July 4, 1888, destroyed part of the new village. William Stockwell, infant son of C. Stockwell, was killed when the family's home was destroyed. The pioneers were not discouraged, and they rebuilt their homes.

The town was incorporated in 1890.

Early-day businesses

Ole Sandberg operated an early blacksmith shop and continued in business for over 50 years. Henry Mayor had the first furniture store and undertaking parlor. He later sold out to Ed and Eliza Cashman.

John Lasher had the livery barn and B. F. Porter the harness shop. A. J. Bauman started the bank in 1892. He also built one of the first business buildings in Meservey and was the first in Goodell to own an automobile.

Goodell for a time had a weekly newspaper, "The Globe," and a movie theatre, "The Star."

A fire in December of 1919 destroyed the entire north side of the Main street business block and many of the businesses burned out did not rebuild.

1st GHS grad's in 1916

The school was built in 1893 and the first 12-grade high school class graduated in 1916. There were six in this class: Ivan Lowenberg, now of Clare; Walter Beier, Fort Dodge; Howard Kepner, East Moline, Ill.; and three now deceased, Lawrence Smith, Henning Sandberg and Florence McNulty.

Goodell High had championship teams in basketball and baseball in 1936-37.

Goodell's population today is 231. Lee O. Robbins, Jr., great grandson of Daniel Robbins, is the present mayor.

AVERY TOWNSHIP

Avery township was settled by Anson Avery in 1854. His son George was born in 1857, being the first white, male child born in Hancock county. A baby girl was born to an immigrant family in Amsterdam four months earlier, but their name was lost after the family moved on westward.

On the first township board were: Thomas MacGill, B. C. Haskins and C. M. Church, with Cephas Church as clerk. The present boundary lines of this township were made by this board in 1862.

The first two schoolhouses were built in 1862 on Sections 20 and 33. The sites, 13 rods square, were purchased for five dollars apiece from Anson Avery and Orick Church. M. P. Rosecrans was the contractor. On the school board were Anson Avery, John Christie and Charles Church.

First election in '61

The first general election for the township was held on Oct. 8, 1861 at the home of Charles Church. The results of this election were: trustees — Charles M. Church, Thomas MacGill and B. Brockaway; assessor — H. W. Brockaway; road supervisor — Orick Church; clerk — Cephas Church.

Chosen as justices of the peace were C. W. Church and S. Brockaway. (Note — S. Brockaway was elected trustee, constable and J. P. at the some election. What a politician he was!)

No story of the township would be complete without mentioning James and Lorinda Preston, a Negro couple who lived on the farm now owned by James Carlson.

The bridge over the Iowa river by that place to this day is known as the "Nigger Bridge." The Prestons were born in slavery in Tennessee and moved to Missouri with their master while they were children.

Freed as wedding gift

When James and Lorinda were married, their master gave them their freedom for a wedding present and helped them get out of Missouri into Iowa. They lived in Avery township many years.

Mrs. Preston died in 1886 and is buried in the Amsterdam cemetery. The family moved to Minnesota and contact with them was afterwards lost. Jim was much in great demand at pioneer dances as he was a master of the violin.

The township has always been strongly Republican in politics. In the days before woman sufferage, the Democrat party in the township consisted of seven non-conformists who dared to defy the GOP elephant. They were John Costello, Frank McNutt, Jack Zelie, Frank McNulty, William Allaban, William Beier and Thomas Cashman.

Early township officers

The township had many different county officers in the early years of it's exisence. Some were: J. M. Elder and M. P. Rosecrans, county judges; Reuben Church and H. W. Brockaway, county treasurers; John Christie and George Elder, county auditors.

Benoni Haskins, county sheriff; A. D. Hiams, county recorder: Charles W. Church, county supervisor; C. M. Colver, county representive.

Martin Bachman, county supervisor, and Dr. George Snearly, county coroner, were the only Hancock county officials elected from Avery township in the Twentieth Century.

Avery township has many fine farms and has a present population of nearly 400. The present trustees are: Paul Kramer, Edgar V. Mayhew and Vern Schluter. Anson Avery, great grandson of the original settler, is township clerk.

● OFFICE SUPPLIES
● TYPEWRITERS
● ADDING MACHINES
Rental & Sales
Belmond Independent

THIS SPACE
FOR SALE
$19.50
Per Year

Call 2265 For
PAUL DORR
Construction Co.
FREE ESTIMATES ON HOME
BUILDING OR ANY
CONSTRUCTION

Dr. W. W.
Welsbrod
Chiropractor
OFFICE HOURS
OFFICE CLOSED THURSDAY
X-RAY and NCM
Office Ph. 5171—Res. Ph. 5172

Eliminate Painting
THIS IS THE TIME FOR
US Steel Siding
at a price equal to other types
DIAL 444-2366 Belmond
QUALITY ROOFING & SIDING
% of
Russ Beenken

PETER C. DANIELS
Construction
Complete New Homes
Repair and Remodeling
Quality Workmanship
Free Estimates
Phone 444-5107
203 6th Ave. SE

Clothing Profssionally
DRY CLEANED
Phone 2318
Model Cleaners

SEE or PH. 444-2225
A. C. HANSON
● FARM LOANS
● FARM Management
● REAL ESTATE

BUSINESS & PROFESSIONAL
DIRECTORY

FOR
Electrical Service
Repair or Installation
Ph. 444-2388
NIGHT OR DAY
Walrod Electric
308 3rd St. NE

Roy A. Henderson
James E. Houser
ATTORNEYS
Belmond, Iowa
PHONE 2221

Relax . . . At
RICH'S TAP
AND
RECREATION
COCKTAILS — BILLIARDS

For Your Next
Roofing or Siding
Ph.532-3493 — Clarion
Wright County
Roofing Co.

Prescriptions
Carefully
and Promptly
Filled
Phone 2436
Redder Rexall Drug

VISUALINER
STEERING SERVICE
FRONT END ALIGNMENT
PHONE 5567
POLLITT
AUTO SERVICE

Life Insurance
R. W. COURSON
AGENCY
Equitable Life of U. S.
● Mortgage ● Retirement
● Education ● Protection

Princess
DIAMOND RINGS
14K
14K

LIFE Beauty-Quality Value

EVENING APPOINTMENTS
WELCOME PH. 2455

DOUGHERTY JEWELRY

FABULOUS BUYS ON USED CARS

MOSTLY ONE OWNER

- 1966 Chevy Bel Air, 4-Door, 8 Cyl., Standard Transmission.
- 1966 Chevelle 4 door Sedan V-8 — Auto Trans., Radio.
- 1965 Ford Custom 500 — V-8 Auto — New rubber
- 1965 Bel Air V-8 Auto — PS — Air Conditioned
- 1965 Impala 283 V-8 4 door Hdtp. — Auto PS & PB — Low mileage.
- 1965 Chevy Impala 4-dr. V-8 Sedan Standard Trans. New rubber.
- 1965 Ford Custom 500 V-8 Standard Trans. real clean and good
- 2 1964 Chevrolet 4-Door Impalas V-8, Auto, Radio. W. W. Tires
- 1964 Bel Air 4-Door, V-8, Auto Trans. Extra Clean.
- 1963 — Plymouth 4 Door 6 Cyl. Standard Transmission.
- 1963 Falcon Custom 6-Cyl. — Low mileage radio, extra sharp. A real Cream puff.
- 1962 Bel Air 4-Door V-8, Automatic.
- 1961 Mercury 4-door sedan, V-8 Auto., P. S.
- 1959 Olds 4 Door Hardtop V-8 Power Steering & Brakes
- 1958 — Chevie, 2-door, Biscayne V-8, Automatic transmission completely overhauled.
- 1958 Plymouth V-8, Automatic, radio.
- 1958 Chevy, V-8 standard trans., 4 door.
- 1963 Int. 2 Ton Truck 4 spd. trans. 18 ft. Stock Box Exc. Condition.
- 1963 Chevy ¾ Ton Pickup 4-spd. 6-cyl. only 27,000 actual miles.
- 1962 60 series Chevy 2 Ton. 84 cab to axle 4 spd. trans. 2 spd. Axle, Excellent Condition.
- 1962 Chevy ½ Ton Pickup 6 cyl. with Equipment tool box on sides.
- 1961 Ford ½ Ton Pickup 6 cyl. W/Equipment & Tool Boxes on Sides.
- 1061 Falcon & conoline Pickup 6 cyl. W/Equipment & Tool Boxes on sides
- 1953 GMC ½ Ton Pickup real good

WE NEED LATE MODEL USED CARS AND PICKUPS

SEE THE NEW 1968
¾ Ton Pickup

Now in Stook

1968 Impalas, Chevelle, Malibu, Caprice 2 and 4 door hardtop — some with air. ½ & ¾ Ton Pickups.

New 50 series 2 Ton Truck In Stock 4 spd. Trans. 2 spd. Axle

McLaughlin Bros.

CHEVROLET

Inc.

BELMOND—PHONE 444-2328

Your classified ads in the Independent-Buyers Guide are read in more than 4,500 homes. that's why they get results . . . as have the people you have noticed using them regularly.

5c per word first insertion. 60c Minimum Charge

4c per word second insertion of same ad — Minimum 25c

3c per word 3 weeks or more.

Cards of thanks — 3c per word $1.00 Minimum.

In Memoriam Poetry — 3c per word — $1.00 Minimum.

Deadline for all classifieds 5:00 p. m. Tuesday of each week.

Phone 2331

For Sale or Trade

FOR SALE — Dressed capons, 42c lb. Roger Gaulke, Ph. 852-3550, Dows. g4t2*

FOR SALE — purebred Chester White boars, Delbert Pals, ph. 358-4148 Meservey g3t6*

FOR SALE OR TRADE — Building lots. Phone 444-5106, Larry Dorr. g6tf

FOR SALE — Thick scratch pads 10c each, Belmond Publishing Co. g29tf

FOR SALE — Rubber stamps of every kind. 3-day service. Perma-Stamps from $2.90. Belmond Independent. g42tf

FOR SALE — Tape recorder and 10 tapes. Phone 444-8821. g5t2*

EVERY HOME needs a desk stapler. Markwell and Bostitch are both good staplers and can be used as tackers. Priced from $1.95 and up at the Belmond Publishing Co. office. g22tf

FOR SALE — Purebred Spotted spring boars and 2 fall boars. State accredited. Free delivery. 1 N and 9¾ W of Belmond. Ph. Kanawha 762-3789. Donald Engh. g3tf

FOR SALE — 23 Holstein steers weighing about 900 lbs. Ora Johnson, Goodell. g5t2*

FOR SALE — Personalized napkins for weddings, parties, anniversaries. Thank you notes, personalized stationery, playing cards and matchbooks. See samples at the Belmond Publ. Co. g50tf

FOR SALE — Double barrel shotgun (full and modified choke) — recoil pad. Like new. Used only once. Retails at $145.00. Sale at $95.00. Ph. 444-2310. g4t2*

FARMERS — We carry a complete line of animal and poultry veterinary needs at Redder Rexall Drug. g35tf

FOR SALE — New Home sewing machines — Grundig stereos — radios — tape recorders. Sales and service. Enid's Sewing Center. Phone 456-2170 Hampton. Ia. Leonard Levy. g16tf

DATING STAMPS now for sale at the Belmond Independent office. No need to write a date. Only $1.10, plus tax. g25tf

FOR SALE — Poland China boars. Excellent test and carcass records. Guaranteed, delivered. Doyce Friedow, 2N, 3¼W Goodell. Ph. 762-3977. g32tf

FOR SALE — Olympia, Royal, Smith-Corona portable typewriters from $69.50. Victor Adding Machines from $79.50 — Buy or rent. Day, Week or Month. Belmond Independent. g49tf

FOR SALE — Tried purebred Spotted Poland fall boar. Merle Asbe, 3½ SE Kanawha. Ph. Kanawha 762-3930. g5tf

FOR SALE — New 180 AMP. welders $83.00 and new 225 AMP. welders $93.00. Price includes helmet, cable, ground clamp, electrode holder, wall plug and sample electrodes. Gas Welding and Cutting Torches $99.50 and up. New Power Hacksaws $94.50. Tools, Electric and Gas Welders, COOK'S WELDERS SUPPLY, INC., Algona, Ia. g4t4

FOR SALE — New electric and manual adding machines from $79.50, plus tax. Belmond Independent. g28tf

FOR SALE — Stenciling kits with 5 sizes of letters half-inch to three-quarter-inch. May be used many times. Only $1.50 Belmond Independent. g43tf

MIMEOGRAPH Paper for sale, Belmond Independent. g49tf

DALE SAYS — We have a complete line of serums, vaccines, bacterins for hog cholera and erysipelas at your complete veterinary supply store Kessler's Pharmacy. g18tf

IOWA TRUCKERS RECEIPT BOOKS, now for sale at Belmond Independent. g22tf*

STENCILS, Duplicator ink and correction fluid — now on hand at the Belmond Independent office. 29tf

WANTED

WANTED — Help wanted — Construction work. A. R. Dorr Sons Phone 444-5106. g46tf

FOR RENT

FOR RENT — Modern six-room apartment. Leslie Smith, phone 444-2444. g5tf

FOR RENT — All types Industrial Tools, Electric and Gas Welders, Power Concrete Trowels, Roto Hammers, Electric Drills, Saws and Power Hacksaws. COOK'S WELDERS SUPPLY, INC., Algona, Ia. g4t4

FOR RENT — Front apartment over Dr. Larson's office. Call 444-2375. g52tf

FOR RENT, available at once, store space in Cornell College Building $60 per month, R. W. Courson Agency. 39tf

FOR RENT — Typewriters and Adding machines. New machines for rent. Belmond Independent g5tf

FOR RENT — Men's formal wear for all occasions at Thompsen Clothing g27tf

MISCELLANEOUS

NOTICE — We are not responsible for any debts contracted by anyone but ourselves. Mr. and Mrs. Russell Dorr. gg4t2*

NOTICE — I am now a franchised dealer for Remington and Winchester guns and ammunition. Wholesale prices on reloading supplies. Draper's Guns and Ammunition, phone 692-3540 Alexander, Iowa. g4t3

HAIRCUTS ARE $1.25 in Goodell. Now open. g49tf

SUNDAY SPECIAL — Complete chicken dinner — $1.27. Serving 11:30 a. m. to 2:00 p. m. Lynn's Lounge and Supper Club. g47tf

Business Services

WE ARE NOW equipped to repair and resole shoes. Satisfaction guaranteed. Lowell's Family Shoe Store. g27tf

KESSLER'S Pharmacy will fill your prescription with prompt, accurate and courteous service Dick Bloemke, registered pharmacist, phone 2447 g6tf

WATCH NEED CLEANING? Bring it to Dougherty Jewelry. Prompt Service. g40tf

BE SURE — Insure with us. Insurance for all your needs. Flanagan Insurance. Phone 2391 or 2414. g42tf

YOUR DOCTOR'S prescription expertly compounded at Redder Rexall Drug. g1tf

FOR "MR. FIX IT" (Gunnar Kling) call Spahn and Rose Lbr. Co. 444 2250 for general repairs. 49tf

PIANO TUNING and repairing. H. E. Stutters, Clarion. Phone 532-3509 g23tf

DRAGLINE WORK
GRAVEL & FILL HAULING
BLACK DIRT
PAUL STEENBLOCK
PH. 444-5273

LOOK HERE FOR THE THE HOME YOU WANT AND LIVE BETTER IN A HOME OF YOUR OWN

- 3 Bedroom — 5-additional lots, Immediate possession, In Goodell $6,000
- 3 Bedrooms — garage on pavement, near school $7,000
- Duplex ½ block off Main St. $100 month income. Immediate landlord pos. $12,000
- Just listed, very nice 2 bedroom, carpeted living room, finished basement, new siding, newly painted inside, located just 2 blocks from Main St.. Priced to sell at only 12,500
- 3 Bedroom home N Belmond, attached garage, 2½ Baths, newly remodeled, carpeted, patio, $1,000 down, 5½% int. Priced at $12,750
- 4 Bedroom on pavement, 2 story. possession now. Carpeted; paved drive $18,500
- 3 Bedrooms — brick, double attached garage, patio, 2 fire places, 3 baths, near school $28,500
- 5 Bedrooms — ½ brick, breezeway, double garage, finished basement, fire place, dishwashed, stove, oven, garbage disposal $29,000

R. W. COURSON AGENCY
Real Estate
Insurance
Ph. 2451

WE HAVE the Genuine Warp's FLEX-O-GLASS
- CRYSTAL CLEAR
- CUT, TACK, SEW or SEAL
- HUNDREDS OF USES INDOORS & OUTDOORS

Only 33¢ Lin. Ft. 36 inch wide

PORCH ENCLOSURES — STORM WINDOWS — WALL PROTECTORS FURNITURE COVERS

Lloyd's Hardware And Appliances

STOP COLD WINTER DRAFTS
Warp's Shatterproof FLEX-O-GLASS
Only 33¢ Lin. Ft.
JUST TACK ON OVER WINDOWS, DOORS & PORCHES

Coast-to-Coast Store

WE HAVE THE GENUINE

Warp's FLEX-O-GLASS (Crystal Clear)

Shatterproof Flexible Long-Lasting
ONLY 33¢ Lin. Ft.
—36 Inches wide—
Also in 28" & 48" widths

Storm Doors and Windows, Porch Enclosures. — Barn, Poultry and Hog House Windows. — Protects walls behind stoves, sinks, tables. — Chair Covers, Garment Bags, Shower Curtains

CUT WITH SHEARS & TACK ON—EASY TO SEAL OR SEW

SPAHN & ROSE LUMBER CO.

Winterproof Your Porch or Breezeway

TACK UP Warp's CRYSTAL CLEAR FLEX-O-GLASS

Tack Over Windows & Doors, Too
with Genuine Shatterproof
FLEX-O-GLASS
Costs So Little, Anyone Can Afford It!

$20.00 is all that it takes to cover an average screen porch . . . a breezeway less than $15.00. Have a dry, protected room for children's play or storage area all winter long.

ONLY 33¢ Running Ft. 36" wide
Also in 28" and 48" widths

IT'S SO EASY ANYONE CAN DO IT!
CUT WITH SHEARS — TACK OVER SCREENS

The Only Plastic Window Material that carries a 2-YEAR GUARANTEE

The name Warp's Flex-O-Glass is printed on the edge for your protection.

Look For Genuine FLEX-O-GLASS At Your Local Hdwr. or Lmbr. Dealer

Chance for revenge Friday—

Imps shocked Broncs back in '59

—SPORTS—

As the Belmond High gridders set forth tomorrow night for their final game of what has been a rather disappointing season, there may be some wondering in the ranks of their followers just how good the memories of the Broncos are.

Eight years back, none of them were even in junior high. Were they, nevertheless, following the BHS football team of 1959 despite their tender years? And if so, do they remember how Osage deprived Belmond of exclusive claim to the North Iowa conference gridiron championship that fall?

The Broncs had beaten a tough, Everett-coached Britt eleven 20-12 to have a clean NIC mark up to their finale at Osage. They held a 7-6 edge on the Green Devils with only a little more than two minutes showing on the clock and the ball in the Imps' possession but deep in Osage territory. Then on a fourth down came a long pass, a lateral — and an Osage touchdown that made the final score 12-7 and forced Belmond to share the crown with Osage and Britt.

Imps shooting for title

Friday night, the Broncos will no longer be a contender for the current NIC championship; but Osage will be hungrily pursuing a share of the title for the first time since that unhappy night in '59. If the Broncos' memories are keen enough, they should be well aware of the opportunity they have to even accounts for the 1959 disappointment — and to shove the Imps' title hopes into storage for one more season.

If they get the job done, they will have to cope successfully with 2nd toughest defense in the league. Coach Warren Dobry, in his first year as the Imps' mentor, has created a defense that's allowed an average of only 137 yards gained per game in conference play.

Bronco defense "leaky"

Osage emphasis has been on ball control. The Green Devils have averaged only 216 yards per game themselves — but that has sufficed to win all their starts except their meeting with Garner, when an accidental safety (a ball carrier's knee touching ground in the end zone) climaxed a successful 4th-quarter Cardinal rally, 14-13.

Against this rugged defense Coach Chuck Stalker will be pitting the loop's second best offense — an average of 317 yards per outing. But Belmond also has one of the leakiest defenses, one that has yielded an average of 264 yards per game and which may be hard-pressed to hold the Imps to their customary average of 216 yards gained.

Pederson tough to stop

In Mark Pederson, Osage fullback, the Broncos will be faced with stopping probably the hardest runner in the NIC this season. And if they key too closely on the all-conference ace, they may stir up the Imps' little used passing attack that was good for 78 yards on three completions out of four tries against Buffalo Center.

Since Belmond will be facing an outfit with a great deal to gain by a victory and a Bronco win will net little more than revenge, the psychological advantage will be mainly with the host team. Osage will also be bearing in mind that Belmond boasts five wins against only two defeats and a tie in this briefest current rivalry of the Broncos, giving the Imps a "revenge" motive of their own after four consecutive losses to the Blue-and-White.

One thing is certain. Win or lose, Belmond will be winding up with its poorest season's record since 1961. A victory over Osage would make it just a bit better than otherwise.

Broncos have second best offense, but also next-to-leakiest defense

That neither yards gained nor first downs are so important as defense is strongly suggested by a compilation of team statistics for the first five rounds of play during the current North Iowa conference football season.

Buffalo Center had made a potent offense the means of its title bid with the highest total yardage in the league — 1,653 yards for an average of 331 per game. But with all this scampering, the Bison held only a 64-57 advantage over the loop foes in first downs; and their string of wins was brought to an end when they ran into Osage's tough defense.

The Green Devils yielded the most yardage to Buffalo Center that any NIC rival has achieved against them — 256 yards — but were stout in a clinch and have given up only an average of 137 yards per game. Despite having only the fourth best offense, judged by yardage, the Imps have outdowned the opposition 43 1st-and-10's to 25 to set up their challenge for the championship.

Lake Mills has been just a little bit tougher on defense — 662 yards for a 132 average — and a bit more productive in yards gained than Osage with a 1,185 total for a 237 average compared to the Imps' 216. The Bulldogs have a 17 1st-and-10 advantage over their opponents, 54 to 37, as to Osage's 18.

Biggest spread in first downs belongs to Belmond, with 19 more than their NIC rivals, 64 to 45. The Broncos also have exhibited the second most potent offense with a 331 average per game on a total of 1,585. But counteracting Belmond's ability to pile up yards has been its inability to prevent foes from doing likewise. The Broncos' 264-yard defensive average is surpassed for leakiness only by Northwood's 278 and Forest City's 279.

Northwood has had the most unproductive offense, managing only a total of 527 yards for an average of 105. The Vikings have taken the worst whipping on first downs, also, chalking up only 29 to their adversaries' 75.

In compiling the statistics, it was found that some of the NIC game reporters set forth net yardage gained while in other cases it appears that full account is not taken of yards lost. The net yardage figures were used, insofar as possible.

Similarly, disagreement on first downs hints that in some cases a first down is credited if a scoring play from scrimmage covers more than 10 yards. An effort was made to omit such "1st-and-10's" and limit the number to bona fide first downs achieved.

There will be some discrepancies in the following summary, compared to individual team statistics in some cases, but they nevertheless reflect with quite close accurracy team statistics through the first five games:

	Yds. gained		1-10's	
	own	opp.		
Belmond	1,585	1,318	64	45
Britt	937	1,242	50	57
Buffalo Center	1,653	1,158	64	57
Garner	1,099	1,052	35	62
Forest City	850	1,397	47	38
Lake Mills	1,185	662	54	37
Northwood	527	1,390	29	75
Osage	1,079	696	43	25

It will be noted that despite yielding over 500 more yards than they have gained, the Forest City Indians have outdowned their foes 47 to 38 — presumably due to the fact that long runs have piled up points against the Indians without being reflected in first downs. To the contrary, Garner has scored frequently on long runs and has slightly outgained their opponents although chalking up 27 fewer first downs, 35 to 62.

Average offensive and defensive yardage per game for the various teams is: Belmond 317-264; Britt 187-248; Buffalo Center 331-232; Garner 214-210; Forest City 170-279; Lake Mills 237-132; Northwood 105-278; Osage 216-137.

Two divide guessing prize

Alice Busick, an old hand at winning Independent score-guessing contests, had to share the prize on the Belmond-Northwood game when Joe Kaduce matched her 27-14 guess. She said afterward, "I should have known Paulo wouldn't miss any of his kicks." Marshall Janson had the prize in hand until Northwood scored a second time with 54 seconds left in the game. He'd posted a 28-7 guess. Other near misses were entered by Nic Classick and Ramae Busick, each predicting 24-13 for Belmond. Jim Jim Houser was next closest with 24-14.

NORTH IOWA CONFERENCE
FROSHMORE STANDINGS

	W	L	T	pts.	o.p.
Belmond	3	0	2	128	38
Osage	4	1	0	125	52
Northwood	3	2	0	57	44
Buffalo Center	2	2	1	71	61
Garner	2	2	1	83	52
Forest City	2	3	0	47	109
Lake Mills	2	3	0	46	47
Britt	0	5	0	12	163

LAST WEEK'S RESULTS

Belmond 13, Lake Mills 0
Osage 27, Buffalo Center 7
Northwood 27, Britt 0
Garner 19, Forest City 7

NORTH IOWA CONFERENCE
SCORING THRU 10-27

	td	pat	pts.
Dewayne Torkelson (BC)	9	7	61
Dave Formanek (G)	9	0	54
Mark Pederson (O)	7	2	44
Mike Klinefelter (Bel.)	6	0	36
Mike Knudtson (LM)	5	0	30
Bruce Helegeson (LM)	4	5	29
Carl DeWaard (Br.)	4	2	26
Lee Barkema (Bel.)	4	0	24
Don Havens (Bel.)	4	0	24
Jon Holland (BC)	4	0	24
Paulo Canineu (Bel.)	0	14	*23
Rick Hawley (Bel.)	3	0	18
Pat Costigan (BC)	3	0	18
Sherman Beye (O)	2	4	16
John Mattis (G)	1	8	14

* Includes three field goals

ACREAGE
NEAR BELMOND

Will sell 2A with 4 bedroom modern insulated home or will sell whole 20A. Located on blackop road. Contact

PAUL KELLY
Realtor
Britt, Iowa

WANTED
Shelling — Trucking
I have a new
M-M Sheller(2c)

JOHN DIEKHUIS
PHONE 444-8346
g48t26*

GET UP TO $800 A MONTH WHILE YOU'RE DISABLED
(If you can qualify)
Special income protection for Lutherans

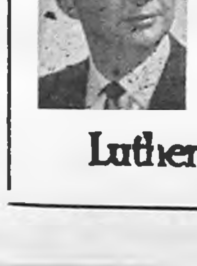

Low in cost, yet offers you a sure way to have an adequate income if you're sick or hurt and unable to work. Be sure you have the money to pay the bills if paycheck stops because of disability.

WM. R. (BILL) JOHNSON
412 E. MAIN PH. 444-2998
RES. PH. 444-2960

Lutheran Brotherhood Insurance
Life and Health Insurance for all Lutherans

READY MIXED CONCRETE
DRIVEWAYS · PATIOS · SIDEWALKS · STEPS
● WALLS ● FOOTINGS ● FEED LOTS
● FOUNDATIONS
FREE ESTIMATES ON ANY JOB
PHONE 5528 OR AFTER 6 P.M. 8473
BELMOND READY MIX

S & M FINANCE
WE LOAN
$ $ $
- SMALL LOANS
- CONSOLIDATED LOANS
- AUTO LOANS

OR FOR MANY OTHER PURPOSES
S & M FINANCE
CLARION, IOWA PHONE 532-2857
1ST IN NORTHERN IOWA

Lake Titicaca

THE HIGHEST LARGE LAKE IN THE WORLD AT AN ELEVATION OF 12,506 FEET, THIS 3,200-SQUARE-MILE BODY OF WATER LIES BETWEEN PUNO, PERU AND GUAQUI, BOLIVIA. AN ISLAND AT ITS CENTER IS THE LEGENDARY BIRTHPLACE OF THE FIRST INCA.

OXYGEN'S THIN UP HERE... (GASP!) EVEN IN THE WATER!

Breathe more easily: A cancelled check is proof a bill is paid.

© BUSINESS FEATURES

First State Bank
BELMOND PH. 2216

THESE FINE HOMES FOR SALE

Low priced 1 bedroom home close to Main Street on corner lot. Lot is worth the price itself . . . $2,500

Nice 2 bedroom home close in on paving with new roof and new siding only $4,000

Nice 2 bedroom home close to schools. Very low monthly payments and low interest will buy this. Priced at only $8,500

Nice large 2 bedroom close to schools with single garage and 1 extra lot $10,000

—Just Listed—

Very nice 2 Bedroom home, carpeted living room, Carpeted bedrooms, finished basement, new siding, newly painted inside. Located just 2 blocks from Main street. Priced to sell at only . . $12,500

MANY FINE HOMES ARE AVAILABLE FOR YOUR IMMEDIATE INSPECTION. PHONE FOR AN APPOINTMENT TODAY.

Flanagan Agency
PHONE 2391 PHONE 2414

ROWAN NEWS

MRS. ED OSIER

Kermit Bohning heads Hawkeyes

Monday of last week, the Iowa Hawkeyes 4-H club met at the schoolhouse with 21 members present. After a short business meeting, election of officers was held.

The results were: president, Kermit Bohning; vice president, Jeff Burt; secretary, Vern Gordon; treasurer, Allen Hansen; reporter, Don McAlpine; and historian, Kevin Hadley.

Kim Jones gave a report, "Fight Iowa's Outbreak of Hog Cholera." Bob Kruger served the lunch.

Mr. and Mrs. Arthur Hansen and J. A. Mortenson of Pontrilas, Saskatchewan, Canada, were visitors of Mrs. Agnes Hansen Monday of last week.

Thursday, Mr. and Mrs. Melvin Fletcher of Grundy Center brought Mrs. Alice Snow and Mrs. Gladys Stahl of Grundy Center to visit through Sunday in the homes of Mrs. and Mrs. Robert Rowan, Mr. and Mrs. Kenneth Lycke and Deloris Taylor.

Mr. and Mrs. Alfred Hansen and Mr. and Mrs. Fred Kercheval visited Mr. and Mrs. Fred Rieks at Iowa Falls Sunday.

A week ago, Jim Killius of Belmond spent the weekend visiting in the Tom Groom home.

Janice and Jeanette Aldrich honorees at birthday party

Mrs. Larry Aldrich entertained in honor of the sixth birthday of her twin daughters Janice and Jeanette Friday afternoon.

Guests were kindergarten classmates of the girls. The children played game for entertainment, after which lunch was served.

CONGREGATIONAL CHURCH
Eugene Smith, Guest Speaker
Thursday:
7:00 p. m. — Junior choir.
8:00 p. m. — Phi Epsilon.
Sunday:
10:00 a. m. — Church school.
11:00 a. m. — Worship service.

METHODIST CHURCH
Rev. Louis A. Aitken, Pastor
Thursday:
2:00 p. m. — WSCS meeting.
7:00 p. m. — Junior choir.
8:00 p. m. — Chancel choir.
Sunday:
10:00 a. m. — Church school.
11:00 a. m. — Worship service.

Mr. and Mrs. Dwight Groom and family were dinner guests in the Tom Groom home Sunday. Mrs. Jim White and Janet of Clarion were afternoon visitors.

Sunday dinner guests of Mrs. Deloris Taylor were Mrs. Gladys Stahl and Mrs. Alice Snow of Grundy Center and Mr. and Mrs. Kenneth Lycke. Mr. and Mrs. Marvin Graves of Dike and Mr. and Mrs. John Fletcher of Grundy Center took Mrs. Stahl and Mrs. Snow back home that afternoon.

Mr. and Mrs. Leo Gill of Detroit, Mich., spent Friday visiting in the Mrs. Gertrude Martin home. Leo Gill is a nephew of Mrs. Martin.

Mr. and Mrs. Fred Kercheval spent several days visiting Mr. and Mrs. Fred F. Kercheval at Cedar Falls, returning home Wednesday of last week.

Charles Huber honored at dinner for 85th birthday

Charles Huber was an honored guest at a birthday dinner for his 85th birthday in the Maynard Azeltine home Sunday. Celia Groom was also a guest.

2 Rowan churches give "yes" vote to yoke ministry

Last Sunday members of the United Church of Christ (Congregational) and the Methodist church in Rowan, balloting spearately, voted "yes" to a plan for a yoke field ministry for the future.

Under the plan, approved by the Iowa Conference of the United church, the two denominations in Iowa Conference of the Methodist Church, the two denominations in Rowan will be served by one pastor.

Initially, the present Methodist pastor will serve both churches and subsequent ministries will be alternated between the two denominations. The detailed plan brought to the voting meetings was prepared by committees from the two churches.

Assisting in drafting the arrangement were Rev. C. M. Hicks, Conference Minister of the United Church of Christ from Des Moines, and Dr. F. M. Shultz, superintendent of the Fort Dodge district of the Methodist church.

Serving on the local committes were: Congregational — Verle Crafton, chairman; Mrs. Kenneth Whitten, Mrs. Lloyd Gordon, Oscar Holmes and Howard Box; Methodist — Robert Haupt, chairman; E. A. Rietz, Clarence Lindsey, Clair Hill and Ralph Fitz.

Each of the churches will maintain its present demoninational identity and relationship, but will cooperate toward a more effective ministry in the community.

A parish council, to be elected by the two churches, will assist Rev. Louis Aitken in preparing the program for the new yoke relationship, which will begin with a part-time program by next January and become a full-time program by July of next year.

Mr. and Mrs. Paul Ketchum of Oelwein visited in the homes of Mrs. F. L. Reese and H. P. Ketchum Thursday.

Mrs. Elizabeth Wearda and Mrs. Esther Bangston of Owatona, Minn., were weekend visitors in the Dean Fitz home.

Mr. and Mrs. Wendell Jones and family visited in the Bill Carpenter home at Webster City Sunday.

Mr. and Mrs. Tom Wesenberg and Terry of Iowa Falls, Mr. and Mrs. Rex Steffens, Mr. and Mrs. Bob Ketchum and family, Mr. and Mrs. Philip Ketchum and Mr. and Mrs. Gene Ketchum and Michele were Sunday evening visitors in the Verle Crafton home.

MYF-PYF enjoyed social hour last Sunday night

The MYF-PYF met Sunday evening at the Congregational church with 32 present.

The group played games and had a song-fest for entertainment, after which lunch was served.

Sunday dinner guests in the E. A. Rietz home were Mr. and Mrs. Paul Rietz and Marc of Ames and Mr. and Mrs. Wesley Boyington.

Mrs. Elizabeth Wearda and Mrs. Esther Bangston of Owaton, Minn., Ernest Blood of Sheffield and Fred Ohlerking of Eagle Grove were Sunday dinner guests in the Dean Fitz home. They all attended the 50th Wedding anniversary of Mr. and Mrs. Arthur Myers at Latimer.

● Belmond Locals

Mrs. Preston Tyrrell spent last week in Minneapolis, Minn., with her sisters, Mrs. Luella Dixon and Mrs. Adelaide Muyres, while Mr. Tyrrell was hunting in South Dakota.

Mrs. Nellie Leebrick and her daughter, Mrs. James Peterson, met Mrs. Carrie Davis of Centralia, Mo., at Des Moines last Thursday. Mrs. Davis, a sister-in-law of Mrs. Leebrick, visited in the Leebrick home.

FARMERS—LIVESTOCK BUYERS

PLEASE NOTE: OUR

LIVESTOCK SALES

EVERY TUESDAY

WILL START AT 1 P.M. ON

November 7

We have been having good runs of native stock and the prices on both feeder pigs and cattle are holding steady. Boars and butcher cows are somewhat weaker.

The lamb market has held fairly steady and there is no longer any dipping regulations, so we handle all classes of sheep each week.

Belmond Sales Pavilion

PHONE 444-5192

GET 'EM THERE FASTER

WITH

Farmco

BEEF

FEEDS

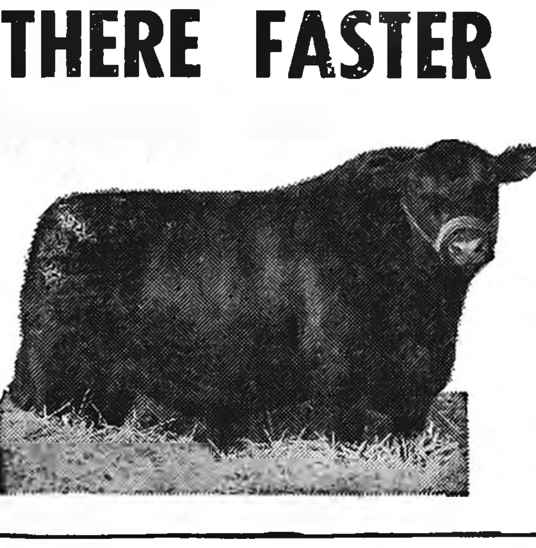

YOU GET TOP QUALITY AT LOWER COST WITH FARMCO FEED

32% Protein Makes the Difference

Your Choice Of:

1. 10 Milligrams of Stilbestrol
2. 5 Milligrams of Stilbestrol
3. Without Stilbestrol

WE'RE NOW BOOKING CATTLE & DAIRY FEEDS GUARANTEED PRICE FOR 6 MONTHS BOOKING

GUARANTEED FRESH — Made right here in this Community with the finest Ingredients available.

FARMERS GRAIN AND FEED CO., INC.

HAMPTON ALEXANDER ROWAN

MESERVEY NEWS

MRS. VERGENA PALS

REFORMED CHURCH
Rev. Peter Yff, Pastor
Thursday:
7:30 p. m. — Mid-week Bible studies.
Sunday:
9:30 a. m. — Morning worship.
10:45 a. m. — Church school.
7:30 p. m. — Evening service.

E.U.B. CHURCH
Rev. Clive Cook, Pastor
Sunday:
9:30 a. m. — Sunday school.
10:30 a. m. — Morning worship.
7:00 p. m. — Youth groups.
7:30 p. m. — Evening service.
Choir practice after the evening service.

Mr. and Mrs. Marvin Borchardt and Lori of Rock Falls, and Mr. and Mrs. Kenneth Blau and Kathy and Jeffrey Watermiller of Goodell were Sunday dinner guests in the parental Fred Blau home.

Mr. and Mrs. Donald Foss, Mr. and Mrs. Ben Smit and Mrs. Joan Ritter and son visited in the Henry Smit home at Sheffield Saturday night honoring Mrs. Henry Smit on her birthday.

Mr. and Mrs. Dean Pruisman and son of Mason City, Mr. and Mrs. Roman Johnson and girls of Alexander, Mrs. Gary Stadtlander and Tarly of Thornton, Mr. and Mrs. Jack Faaborg and family, Mr. and Mrs. Herman Stadtlander, Mr. and Mrs. Clarenee Schmidt and family and Mr. and Mrs. Leonard Schmidt enjoyed a family dinner at the parental Dan Schmidt home Sunday.

HELLO, WORLD!

Mr. and Mrs. Ben Smit received word of the birth of a 7-lb. 3-oz. baby girl born Oct. 17 to Mr. and Mrs. Ed Smit of Sheffield. She has been named Kathleen Kaye and has a sister Lori, 4 years old.

Mrs. Martha Ruiter of Goldfield was a Sunday dinner guest in the Marie Gruis home.

Leslie Gruis, a student of the Grand View College in Des Moines, spent the weekend with his mother and sister Mrs. Marie Gruis and Jesse.

Marlys Schroeder and Merlin Meyer of Mason City were visitors in the Marie Gruis home Saturday evening.

Mr. and Mrs. Bartel During of Geneva were callers at the Harm Groen home Saturday afternoon, after attending the funeral of John Schulte at the First Reformed church.

Mr. and Mrs. Bruce Rambo of Frankfort, Ky., arrived Tuesday of last week for a visit in the parental Ralph James home. On Saturday evening they, with Mr. and Mrs. Ralph James and Mrs. Clara James, were supper guests in the home of Mr. and Mrs. Melvin James in Mason City. On Sunday the Rambos left for their home in Kentucky.

Hauko Barkema of Garner and Don Lieuwen of Belmond were callers at the Jack Faaborg home Thursday, while Mrs. Barkema visited her mother, Mrs. Helen Lieuwen at Bel-Chris Manor Nursing Home in Belmond.

Mrs. Elmer Jante of Garner guest speaker at Garden club

Meservey Garden club met Tuesday evening at the home of Blanche Greer with Minnie Meints as cohostess. 17 members answered roll call with memories of Halloween.

Final plans were made for the annual holiday flower show, which will be held Nov. 7 in the fellowship hall of the EUB church. A new feature this year will be a Ways and Means table.

"Flower Show Rights and Wrongs" were explained by Blanche Greer. As guest speaker, Mrs. Elmer Jante of Garner gave an interesting talk and demonstration on abstract and contemporary design.

...think about it

Advertising in this publication MUST pay dividends... just look at the reliable people who have done it for years...

think about it...

Improvement club donates to 'Hope'

Contributions of $25 each to the Meservey American Legion and to Project USS Hope were approved by the Meservey Improvement club at a meeting held Tuesday evening of last week at the home of Mrs. Roger Fekkers.

Mrs. Marlyn Kuhlers, president, conducted the meeting attended by 20 members of the club.

A report was given by Mrs. Harold Morgan on the experiences gained during a two-month period of service aboard the hospital ship Hope when she and her physician husband volunteered for this duty.

She showed slides depicting some of their activities, while the ship was anchored at Columbia in South America. They have volunteered for another such term of duty this coming year.

Mrs. Safford Lock of Mason City accompanied Mrs. Morgan. Other guests were Mrs. Margaret Cuyler and Mrs. Bertha Diebel of Bronson, Mich., and Mrs. Lyn Van Blarcom. Lunch was served by the hostess and her co-hostess, Mrs. Fred Suntken.

Carl Stadtlander of Rockford was a caller at the Herman Stadtlander home Saturday afternoon. He also attended funeral services for John Schulte of Thornton at the First Reformed church.

Mr. and Mrs. Leonard Pals and children were last Sunday afternoon visitors in the George Borchert home at Grafton.

Mrs. Leland Koenen and Mrs. Duane Van Horn and children Terri and Brian of Humboldt visited at the Paul O'Mare home at Lake City Wednesday. Mrs. Alma Hopkey returned home with them after having spent several days at the O'Mare home.

Mrs. Dena Pals and Robert of Alexander and Mr. and Mrs. Elmer Wenzel were guests in the Virgil Koenen home Monday evening, honoring Darwin's 16th birthday.

Dr. and Mrs. F. A. Bonnstetter of Ventura visited the Dick Keith home last Monday afternoon.

Mr. and Mrs. David Swanson and Mrs. Vergena Pals were callers in the Leslie Boomhauer home in Mason City Friday afternoon.

SCHEDULE SILENT AUCTION

The Women's Guild of the First Reformed church will conduct a silent auction at the church next Tuesday evening at 8:00 o'clock.

Mr. and Mrs. Ralph James, Mrs. Clara James and Mrs. Amalia Lemke attended the special services at the Salvation Army in Mason City a week ago Tuesday evening. Lt. Col. Nelson, territorrial evangelist of the Salvation Army, was guest speaker.

Ruth Licktieg and Wayne Dietz of Cedar Rapids were Sunday evening supper guests of Mr. and Mrs. David Swanson and Vergena Pals.

Gertie Schmidt and Mrs. Bessie Smit accompanied Mr. and Mrs. Dennis Smit and Cindy of Hampton and Mr. and Mrs. Al DeVries and children of Chapin to Belmond Tuesday evening to visit in the George Wenzel home.

Mr. and Mrs. Harold Morgan give lecture on hospital ship Hope

Twelve members of the Meservey Federated Woman's club were guests of the Thornton Woman's club on Wednesday evening of last week. Dr. and Mrs. Harold Morgan of Clear Lake lectured and showed pictures of their work aboard the hospital ship USS Hope.

Mr. and Mrs. Leonard Wieman and Carmen were visitors in the Klass Wieman home at Alexander, Tuesday evening.

Mrs. Vergena Pals accompanied Mr. and Mrs. David Swanson to Minneapolis, Minn., Thursday morning, where they met Mrs. Gene Swanson, Mary, Edward and Bob, all of Wilmar, Minn. All came to see HM/2 Robert Swanson board a plane for overseas duties with the Navy.

Herman Fischers home after trip through eastern states

Mr. and Mrs. Herman Fischer returned home Friday evening after an eastern trip. They visited friends and relatives in Canonsburg, Pa., and toured the Hershey factory in Hershey, Pa. From there they went on to Albany, N. Y., to visit Mrs. Fischer's brother and wife, Mr. and Mrs. Willis McCollough. En route home they stopped at Niagara Falls, N. Y., drove into Canada and across to Detroit to visit the Ford Museum and Greenfield Village. They visited the Clair Smith family in Naperville, Ill.

Friendly Neighbor club enjoys "Dutch Treats" demonstration

The Friendly Neighbor club met at the Clarence Kuhlers home a week ago Tuesday afternoon with 11 members and one guest present.

The lesson "Dutch Treats" was presented by Mrs. Clarence Kuhlers and Mrs. John Lauen, with the cooking of Dutch foods which was served for lunch.

The next meeting will be held November 21 at the John Lauen home.

Mrs. Tillie Pals, accompanied Mr. and Mrs. Herman Riekens to Buffalo Center Thursday to attend funeral services for Henry Meinders.

Linda Dorenkamp submitted to ear surgery Thursday afternoon of last week at the Methodist hospital in Rochester, Minn. At this writing she is getting along nicely.

● Belmond Locals

Mr. and Mrs. Wilbur Larsen of Sheffield, accompanied by Mrs. Lottie Larsen, who is a patient at the Americana Nursing Home in Mason City, visited Sunday afternoon and evening with Mrs. Nellie Leebrick, Mrs. Lottie Larsen is a sister of Mrs. Leebrick.

Mr. and Mrs. Preston Tyrrell spent the weekend in the Hall Koontz home at Cedar Rapids and attended the football game at Iowa City.

Mr. and Mrs. Wesley Miller of Minneapolis, Minn., were last Thursday overnight guests in the Otto Tegland home.

CLASSIFIEDS—

FOR SALE

FOR SALE — Kitchen table and 4 chairs. $15. Theo. Bonte, Phone 444-5554. g6t1*

FOR SALE — Wedding announcements and invitations; 100 genuine Heliograved (not to be confused with engraving) from $12.40. Let us show you our complete line of wedding announcements and stationary. Belmond Independent. g43tf

UNCLAIMED FREIGHT — 8 new 1967 zig-zag sewing machines with full factory guarantee. National advertised brand, to be sold for storage and freight total $35.00 each. Can be paid for at $5.00 per month. Will be delivered to your home for you to sew on and make sure you are completely satisfied. Write: Claim Dept., 253 E. Arion, W. St. Paul, Minn. g6t1*

FOR SALE — standard register stock forms & printed forms, register machines, pasted NCR sets and Speedisets. Belmond Independent g18tf

CARPETS ready instantly when cleaned with new HOST. Modern and convenient way to clean. Rent Machine $1. Belmond Furniture 444-5191. g6t1

FOR SALE — 275 yearling Hy-Line hens. L. B. Kallestad. g6t1*

FOR SALE — 170 head of feeder pigs, approx. weight 40 lbs. Allen Dumke, Alexander. Phone 692-3368. g6t1*

FOR SALE — Good Used TV antenna and Rotor. Call 444-7391 after 6 p.m. Mrs. Sherwood Larsen, 1008 1st St. NE. Belmond. g6t1

FOR SALE — Stewing hens, 25c each. Harry Boelman. g6t1

TAKE soil away the Blue Lustre way from carpets and upholstery. Rent electric shampooer $1. Lloyd's Hdwe. & Appl. g6t1

WANTED

DIRECTOR OF NURSING, R. N.'s and L. P. N.'s wanted for new, modern 70-bed nursing home. Write to Administrator, Hampton Nursing Home, Hampton, Ia. g6t1

HELP WANTED — Immediate opening secretarial position. Requirements — typing, shorthand. 5-day week; good pay. Secretarial experience desired. Equal opportunity employer. Central Soya, Belmond. Ph. 444-2233. g6t1

Lost or Found

LOST — Round gold colored pin with white sets, Sunday evening. Call 7621. g6t1

Cards Of Thanks

I want to thank everyone for their cards, visits and prayers. A special thanks to Pastor Miller for his many calls, Dr. Leinbach, nurses and aides. May the Lord bless you for making my hospital stay a pleasant one. Herman G. Vierkant. 6t1*

We wish to thank Dr. Leinbach and Dr. Benetti and the nurses for their care of us while we were patients in the hospital; to friends and relatives for cards and gifts; and a special thank you to Rev. R. A. Ormsby for his visits. Mr. and Mrs. Morse Hunst. g6t1

I wish to thank all my friends and relatives for the many cards, flowers, gifts and visits during my stay in hospital. Special thanks to Dr. Benetti, Dr. Hruska and Dr. Leinbach for their visits and to the hospital staff for their fine care. Also special thanks to Rev. Miller for his calls and prayers. Mrs. Wm. Retleff. 6t1*

● Belmond Locals

Mr. and Mrs. Donald Rover and children of Rockford and Mrs. Minnie Rover of Charles City were dinner guests Sunday in the James Peterson home.

Recently, Mrs. Morse Hunst spent several weeks in Cartwright, N. D., with her mother, Mrs. Emma Leens, and while there helped her celebrate her 95th birthday.

Help Keep America Strong
Save regularly with
U.S. SAVINGS BONDS

Wedding

★ INVITATIONS
★ NAPKINS, BOOKS
★ THANK YOU NOTES

A complete selection that will please every Bride, yet the prices are moderate.

Belmond Independent

(Political Advertisement) (Political Advertisement)

ATTENTION VOTERS OF WARD II

As candidate for councilman from your ward I must confess that I can offer no experience . . . only common sense and my best judgment.

If elected you may be assured I will welcome your views on matters pertaining to the government of the City of Belmond.

Your vote for me as councilman from Ward II on November 7 will be appreciated.

NORMAN PALS

LOW, LOW

Superamerica

Prices Throughout Our Store

Look Here For Savings!

CHORE CLOVES pr. . . . . 19¢
With Quickee Bonus Card

2 Ply White Cloud
TOILET TISSUE 2 rolls . . . . 9¢
With Quickee Bonus Card

Aluminum Snow Shovels . . . $1.57
STADIUM BAGS $6.77
All Sizes Furnace Filters . . . . 37¢
Insulated Boots pair $3.97
Masking Tape roll . . . . 57¢
Electric 8 Cup
SILEX PERCOLATOR $3.57
30 Soap Filled Pads . . . . 49¢
Field Load Shotgun Shells box $1.99
Listerine Antiseptic lge. 14 oz. 67¢
Dippity-Do Setting Gel. 8 oz. 97¢
Norwich Aspirin 250 size . . . 47¢

Fill up and Shop in one Convenient Stop at . . .

DOUBLE STAMPS TUESDAY AND FRIDAY

sa SUPERAMERICA

PHONE 5567

PAINT AN ENTIRE ROOM

In a few hours for less than $7.00 9'x12' size

PITTSBURGH WALLHIDE®

LATEX FLAT PAINT HAS

Greater Hiding Power

- Easier to apply
- Dries faster
- Beautiful flat finish
- Washes easily
- Over 1,000 colors

Stop in and select your favorite color

Wallhide
Latex
ONE COAT FLAT
PITTSBURGH

PITTSBURGH PAINTS keep that JUST PAINTED look longer!

We are experienced in helping you solve your painting problems. No colors too difficult to mix.

KESSLER'S Pharmacy

DALE PHONE 2447 DICK

Shoe Clearance

1 LOT CHARM STEP LADIES SHOES

IN FLATS and
LOW HEEL DRESS SHOES
TWO EYE LOAFERS

$3.97 AND $5.97

(Not All Sizes In Each Style Available).

Belmond Department Store

WILLING COOPERATOR in a demonstration of how to make a bed patient comfortable (above) was Steve Courson, as Cindy Dickson puts him at his ease. Cindy's sister students in the home nursing course given senior girls in homemaking, who are looking on, regarded that Steve was a pretty "lively" patient.

13 senior students in homemaking awarded home nursing certificates

Thirteen BHS senior homemaking students were to receive certificates and pins today marking their successful completion of a home nursing course taught by their instructor, Mrs. Carol Richards.

Assisting in presentation of the five-week course was the school nurse, Mrs. Ardeth Paule. Cooperating in the project were Mrs. Ellis Elliott, retiring chairman of the Belmond chapter of American Red Cross, and the current chairman, Don Bunnell.

Girls earning the certificates and pins — the latter supplied by the Red Cross chapter — were: Vivian Christie, Cindy Dickson, Janice Draper, Barbara Jacobmeyer, Julie Kinseth, Carolyn McLaughlin, Betty Miller, Linda Nolte, Mary Ann Nolte, Kathy Pals, Kathy Pollitt, Barbara Proeger and Cheryl Roelefson.

Mrs Richard says the course is designed to prepare those taking it to meet family emergencies created by the illness or injury of a member of family group.

"Today, self-help and family help in nursing care take on additional meaning in view of the many demands upon doctors and nurses, the aging problem, early dismissal of hospital patients and the growing emphasis on preparedness for natural or enemy-caused disaster," Mrs. Richards points out.

The home nursing course, she adds, teaches those taking it how to make the best use of time, energy and material, and how to carry out the doctor's orders when caring for the sick at home.

C. McNeal named police magistrate

Clark McNeal, son of Mrs. Dorothy McNeal, last week was appointed to fill an unexpired term as police magistrate at Iowa Falls after the incumbent resigned following a tiff with Police Chief Paul Hodgson.

Charles Wallace, the discontented judge, handed in his resignation after complaining that city cases were being taken to other courts by the Iowa Falls police.

Mr. McNeal, after getting his law degree from the University of Iowa last spring, joined E. L. Ackerman of Alden in conduct of his law practice last sumer. Clark makes his home in Iowa Falls, from which much of that practice is drawn.

The Iowa Falls council unanimously voted to offer Mr. McNeal the appointment, which would be for the balance of this year, when Judge Wallace's term was to expire.

In proposing the former Belmondite as successor to Wallace, Councilman E. E. McIntire commented, "McNeal certainly has the background for the job."

Mayor Earle Fritz pointed out, "This is an extremely important job. When people get arrested, it's imperative they get fair treatment."

Extension group sets style show

"Fashions ABC" will be the theme of a fashion presentation to be given Thursday of next week at 2:00 p. m. at the community room of the First National bank at Clarion. It is being sponsored by the extension home economics committee.

Mrs. Geraldine Steele, county home economist, says the style revue will feature 21 fashions loaned by a New York pattern house. Anyone interested in welcome to attend.

First part of the revue will cover wardrobe planning for adults and will include a group of coordinated fashions in brilliant color combination to mix or match.

The second part will feature "Becoming lines and designs;" and the third will be concerned with "Children's coordinated clothes for school and play."

TONY HAS NEW ADDRESS

Tony Mosiman, who has recently acquired a new service address, would appreciate mail from his friends. It may be addressed as follows: A2/c Anthony M. Mosiman AF16862230, Hq. 56 Cmt Spt Gp (PACAF), CMR 441, APO San Francisco, Calif. 96310.

CLAR'ON BANK TO RECEIVE CLOVER CITATION FROM 4-H

The First National Bank of Clarion will join 222 other banks throughout the nation when it receives a 4-H Silver Clover Citation at the 4-H Awards Nite this Saturday evening at the Clarion IOOF hall.

This citation is awarded only to banks subscribing $100 or more annually to the "Service to Youth" programs of the National 4-H Club Foundation, Washington, D. C., and the Iowa 4-H Club Foundation, Ames.

The Silver Clover Club was organized in 1964 to recognize the important contributions banks make to the informal education programs conducted by the 4-H Foundation in behalf of the nation's two and one quarter million 4-H members.

FREE SHOE CARRYING BAG!

Order now and receive Shoe Carry Bag Free. Extra bags at 69c each. Use our lay-away plan . . . small deposit now, pay later.

WINTER WONDERS IN *REAL* LEATHER by Glov-Ett®

Ted's Shoe Store

WHERE YOUR SHOE DOLLAR BUYS MORE

Wrestlers start drills for opener on Nov. 17

Belmond High wrestling workouts, without candidates still engaged in football, got underway this week in preparation for the opening of the 1967-68 mat schedule on Nov. 17. The Broncos will launch their slate with a home meet against Northwood.

Coach Don Jones will again be assisted by Jerry Kintzi in directing high school wrestling. Doug Heath will be in charge of the junior high mat squad.

A third North Iowa conference opponent appears on the wrestling schedule this year, Lake Mills having inaugurated the sport last season. The Broncos will pit their 2nd and 3rd string wrestlers against the Bulldog varsity and reserves in home-and-home meets and have single appearances against Northwood and Britt.

Seven of the eight schools in the North Central conference will provide Belmond with mat opposition, only Algona not being on the local card. The NCC foes are Clarion, Eagle Grove, Hampton, Humboldt, Iowa Falls, Clear Lake and Webster City. Alden and Newman of Mason City will be the other Bronco opponents.

As usual, the Belmond schedule will include two tournaments — the Alden Invitational, which the Broncos won two years ago; and the Bronco tournament here during Christmas vacation. Thirteen dual meets are slated.

Following is the schedule:

Nov. 17 — Northwood, here
Nov. 21 — Iowa Falls, there
Nov. 28 — Hampton, there
Dec. 5 — Humboldt, here
Dec. 13 —Newman (MC), there
Dec. 16 — Alden tournament
Dec. 22 — Clarion, here
Dec. 30 — Bronco tournament
Jan. 3 — Eagle Grove, there
Jan. 8 — Lake Mills, here
Jan. 17 — Clear Lake, here
Jan. 22 — Lake Mills, there
Jan. 24 — Britt, there
Jan. 30 — Webster City, here
Feb. 2 — Alden, here

Two from Belmond pledge UNI frats

CEDAR FALLS (Special) — Philip Rise and Blair Brandmeyer of Belmond are among 139 freshmen and upperclassmen who have accepted invitations to pledge fraternities at the University of Northern Iowa. The former pledged Sigma Alpha Epsilon and the latter, Phi Sigma Epsilon.

This fall, for the first time in many years, first-semester freshmen at UNI were permitted to become fraternity pledges, according to Dr. Edward Voldseth, dean of students.

Previously, the Interfraternity Council's requirement that a man must have earned at least a "C" average in 12 or more hours of credit kept freshmen from pledging until their second semester in college.

Under new requirements, a man may be pledged during his first semester at the university but may not be initiated until he has earned a "C" average or better in at least 12 credit hours.

Flanagan cited as top salesman

"Life Lines," monthly publication of Federal Kemper Insurance companies, offers congratulations to Larry Flanagan as the firm's top writer of life insurance for the month of September.

In the two weeks following the opening of his new office on Main street, Larry placed policies totalling over a half million dollars.

Commented the agency publication, "If Larry's new office is any indication, we would say Belmond has made a good comeback from its 1966 tornado disaster."

Classifieds:

FOR SALE

FOR SALE — Wurlitzer piano, walnut, 3 years old. Phone 692-3582, Alexander. g6t1

Cards Of Thanks

I wish to thank those who remembered me with cards, letters and gifts while I was in the hospital at Rochester and since my return home; also Rev. Cook for his visits. Linda Dorenkamp. 6t1*

The kindness and sympathy of neighbors and friends in our recent sorrow will always remain with us a precious memory. Our sincere thanks and gratitude for all those comforting acts. A special thank you to Pastor Laaveg. Mrs. Merle Obrecht and children. 6t1

—Mueller Studio Photo

MR. AND MRS. CLARENCE BOHLEN

• • •

CLARENCE BOHLENS' GOLDEN ANNIVERSARY OPEN HOUSE SLATED

Mr. and Mrs. Clarence Bohlen next Sunday will be honored at an open house at the K Motel in observance of their 50th wedding anniversary. Relatives and friends are invited to greet them between the the hours of 2:00 and 5:00 p. m.

Hostesses for the occasion will be their daughters: Mrs. Don Scott of Clear Lake, Mrs. Lyle Larsen of Royal and Mrs. Jack Campbell.

Clarence Bohlen and Sylvia Kinseth were married at the Reformed church parsonage at Alexander on Nov. 2, 1917. For a number of years, Clarence was employed on various farms in the Alexander vicinity.

Prior to retirement last year, he was employed by Kinseth Plumbing and Heating for seven or eight years. He and Mrs. Bohlen presently manage the K motel for Kenneth Kinseth.

Besides their three daughters, the Bohlens' "family" includes 10 grandchildren and six great grandchildren.

COMING EVENTS

MONDAY, NOV. 6—

Xi Beta Upsilon sorority chapter will meet with Mrs. Ray Wicks.

Open house in Eagle Grove attended by local folks

Mr. and Mrs. Russell Lonnevik, Nic A. Nelson, Mrs. Palma Hanson, Mrs. Tillie Benson and Mrs. Reuben Nelson were among the guest who attended the open house honoring the 50th wedding anniversary of Mr. and Mrs. Raymond Umstead at Eagle Grove Sunday.

Four birthdays honored at W. L. Muhlenbruch home

Mr. and Mrs. W. L. Muhlenbruch entertained 19 guests at dinner Sunday in honor of the birthdays of Willis Muhlenbruch and Pam and Mrs. Robert Dishman and Ranele.

Guests were the Willis Muhlenbruch family, Mr. and Mrs. O. L. Ingraham, Mr. and Mrs. Ralph Denger of Dows, the Robert Dishman family of Hampton and Mrs. Gerald Ersland.

Duane Jenisons attended anniversary in Minnesota

Mr. and Mrs. Duane Jenison attended the open house for the 25th wedding anniversary of her sister and husband Mr. and Mrs. George Dieser (former June Sturgeon) at Medford, Minn., on Saturday afternoon.

Among the guests were Mrs. Marjorie Wallace of Benton, Ill., Harry Riedel of Joliet, Ill., who accompanied Mr. and Mrs. Gaylen Johnson of Kanawha, and Mr. and Mrs. Gene Sturgeon of Dows.

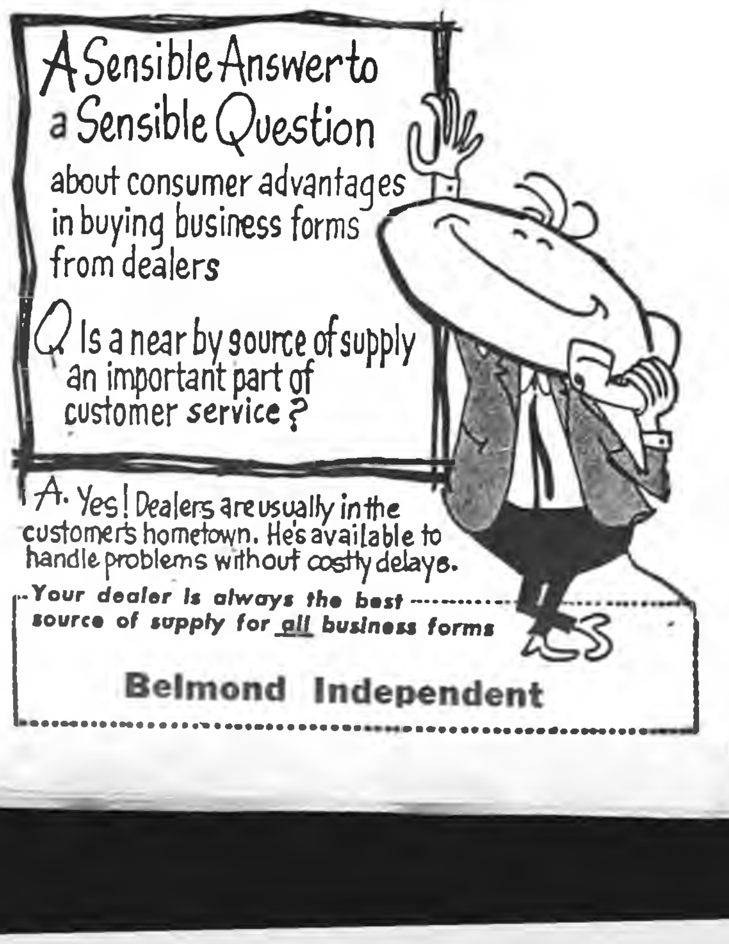

A Sensible Answer to a Sensible Question about consumer advantages in buying business forms from dealers

Q Is a near by source of supply an important part of customer service?

A. Yes! Dealers are usually in the customer's hometown. He's available to handle problems without costly delays.

Your dealer is always the best source of supply for all business forms

Belmond Independent

ATTEND MISSION INSTITUE

Mrs. Cleo Wilson, Mrs. Francis Ainger and Mrs. Louise Johnson accompanied Rev. M. L. Jones to Webster City on Tuesday evening to attend the Fall Mission Institute at the Methodist church. The three women are members of the Commission on Missions of the local Methodist church.

ARMY BUDDIES VISITORS WITH MIKE McLAUGHLINS

Larry McLaughlin left Saturday for Phoenix, Ariz., after spending 10 days in the home of his parents, Mr. and Mrs. Mike McLaughlin. He had as a guest Harold Nix of Baumholder, Germany, whom he had met while in service and stationed near Baumholder.

Mr. Nix also left on Saturday, with his destination New York, He planned to visit for a week there before returning to Germany.

● Belmond Locals

Mr and Mrs. Floyd Doctor visited a week ago Sunday with Mr and Mrs. Robert Wigley at Lake Crystal, Minn., and with Mr. and Mrs. L. C. Campbell at Blue Earth Minn.

Jr. Vikings drop froshmores 12-6

Belmond's Junior Broncos saw their hopes of sharing the North Iowa conference froshmore football championship go down the drain Monday night at Northwood as they suffered a 12-6 defeat.

Northwood scored the first time it got the ball, after the opening kickoff, going the length of the field on short but steady line gains.

In the second quarter, Belmond traveled 60 yards on a scoring drive that was cashed on a three-yard pass from Lennie Johnson to Joey McLaughlin. The halftime score remained 6-6.

Coach Jerry Kintzi's crew were only 18 yards from touchodwn territory when the half ended and in the third period advanced to the Junior Vikings' 20 but were then stopped.

Northwood's go-ahead tally came with four minutes of game time remaining. Belmond made a good try at overtaking the Vikings and had gotten to the home team's 13 when time ran out.

A break during the Junior Vikings' second scoring march played a decisive role in Belmond's defeat. Facing a third down with long yardage to go, the winners got the benefit of a 15-yard penalty for a face mask violation by a Belmond gridder that put the ball on the Broncos' 20.

This was the Junior Broncs' first defeat, though they were tied twice.

HELLO, WORLD!

Mr. and Mrs. Duane Miller are the parents of an 8-lb. 3½-oz. daughter born Oct. 27. She has been named Tina Marie.

Audra Ann is the name chosen by Mr. and Mrs. Derald Pals of Meservey for their baby daughter born Oct. 30. She weighed 8 lbs. 3½ oz.

● Belmond Locals

Recent guests in the Gail Thayer home were: Mrs. R. L. Daesch of Belleville, Ill.; Mr. and Mrs. Bernard Thayer and Mr. and Mrs. Vernon Lau of Hopkins, Minn.; Mr. and Mrs. Dan Veeder and family of Boone; Mrs. R. E. McKiness, Mrs. Ralph Butler, Mrs. William Collins and Mrs. Dwane Collins of Mason City.

● Belmond Locals

Mr. and Mrs. Jim Thomas of Klemme visited Wednesday of last week in the Gerald Ersland home.

Mr. and Mrs. Hans Jacobson and Janice and Mrs. Harold Jackson and Ricky of Thornton were dinner guests Sunday in the home of Mr. and Mrs. Oren Hanson.

SAFE AS AMERICA
U.S. SAVINGS BONDS

Too Early You Say?

For Some Things

— But Not For

LAY-AWAY

A Small Deposit
Will Hold Your Purchase
Of A New Royal
Or Olympia
Portable Typewriter

Prices Start at $73.50

Or A New Victor Or
Royal Adding Machine

Prices Start at $79.00

The Belmond Independent
"Heart of This Four County Trade Area"

Time To Spare

By GERALD ANDREWS - Retirement Adviser

Heartening Advice

I've just been reading what Dr. Paul Dudley White has to say about the causes and prevention of heart trouble. You must have heard tell of Dr. White, the Boston specialist. Seems as if he's had more famous patients than you can shake a stick at — including Dwight D. Eisenhower.

If you have any questions about the way your heart's liable to act up in the later years, Dr. White's a good man to listen to. His advice is — well, heartening, in every sense of the word. It's about your heart. And it's most encouraging.

Dr. White begins by pointing out that the heart is a fist-sized pump that beats about 100,000 times a day. Remarkable pump, as you might imagine, and if anything happens to it, you're in trouble. More and more Americans are finding themselves in deep trouble every year.

Why?

According to Dr. White, a number of causes appear to be involved in the development of heart trouble.

Why Overweight?

One obvious thing is excess weight, which puts a strain on the circulatory system because the heart has to send more blood to more pounds of flesh. After all, what happens when you overload any pump? And there are just too many Americans overweight because they overeat.

The eating problem is complicated by cholesterol, or fat in the blood, the precise effect of which is not completely understood. Dr. White, like most of his colleagues, believes that the less saturated fats you absorb, the better.

Nervous tension is a different problem, perhaps directly affecting the heart, perhaps indirectly by causing an eating compulsion that causes obesity. Cigarettes? That's a thorny question, but Dr. White does advise his patients to quit smoking. Coffee and liquor? Not so dangerous, but if you have any heart trouble at all, it would be wise to drop them.

Is heredity or environment the key factor? No one knows, although they're working on it. But it does seem that if your family has no history of heart attacks, you have a better chance of escaping one yourself.

Okay — but what to do about it? Dr. White suggests regular medical checkups so you can know where you stand. Follow the diet your doctor gives you, especially with regard to the avoidance of saturated fats. Take off that excess poundage. Control your tensions. And get some real exercise regularly.

FOR SALE — Oak and walnut lumber; collection of 48 souvenir state plates; seven piece dinette set in good condition and two pair beige drapes. Call Northwood 324-1292 4-21

TAKE THE OUT OF FIGURE WORK
home/office/store

VICTOR
Champion
ADDING & SUBTRACTING MACHINES
- Direct Subtraction
- Automatic Credit Balance
- 8 & 9 Column Totals
- 10-Key & Full Keyboard
- Precision-Built/Lightweight

ELECTRIC SUBTRACTORS 8 Col. total AS LOW AS $\$171^{00}$
HAND ADDER • 9 Col. total $79.00
PRICES PLUS F.E.T.

Northwood Anchor

AUCTION SALE

Located 8 west and ¾ miles north of Kensett, Iowa

FRIDAY, NOV. 3

139 Head livestock, including 134 head hogs and 5 Holstein Heifers.

Full line of farm machinery including '59 JD 730 tractor, some hay and straw, several buildings, and some household gooas.

Regular Terms

Donald Hendrickson, owner

Auctioneers, Maynard Jaspers and Allan Bratrua
Clerk, Northwood State Bank

FOR SALE

150 acres with above average 4-bedroom home, 1½ bath, furnace 4 years old. 138 acres tillable.

Methus Realty

324-2381 Northwood

Mechanic Wanted

For implement and automotive work. Must be fully experienced and qualified. Top wages, good working conditions and insurance. Apply in person, only experienced man will be considered.

Jaspers Implement
Northwood, Iowa

---

100 YEARS OF CONTINUOUS SERVICE TO THE FOREST CITY AREA

1867 1967 THE FOREST CITY SUMMIT

FOR SALE — AKC tri-colored Basset pups; shots and wormed; females, $55.00; Males, $45.00. Arlene Lunning, RFD 2, Albert Lea, Minnesota. P44-2B

SHOES for the entire family at money-saving prices at Reuben's in Forest City. Choose from the largest stock in north Iowa. Ladies shoes from AAAA narrow to EEE in sizes up to 11; men's shoes in all widths up to size 14. We have the leading national brands. Reuben's Department Store, Forest City. P26tfb

ARE YOU RESPONSIBLE? — We are looking for an ambitious person who is responsible and likes to meet people. Duties would consist of taking over well established sales routes by delivering and driving in a scheduled territory. Applicant should be over 21 years of age and preferably married. Paid vacation and many other employee benefits. Contact Mr. Al. Mitchell at Blue Earth, Minn., phone 526-3211. P44B

Get Action...

GO CLASSIFIED

Mail or Telephone (582-2112) your ad to "SUMMIT PEACH"

. . 27,800 Copies each week in 9 newspapers!

SALE: Howlett's Duroc boars, 6 south, 1 east Britt. Phone 762-3604 P38-11p

AUTOMOTIVE BODY MAN wanted! Steady, year-around job; good shop; clean, warm; good equipment; salary and commission deal; all benefits. Whiteis Auto Co., Forest City, Iowa. Telephone 582-4040. P43b

ALUMINUM SHEETS—23"x36" Ideal for lining farm buildings, making roof repairs, etc. .009" thick so they're easy to work. 25c each. Summit Printing Co., Forest City, Iowa. 22tfb

FOR SALE: Charlene Hyd. pump. Also 2 - 11x36 tires. Phone 923-2923 Garner. P44p

FOR SALE: 13 drinking cups and pipe. Ted Van Hove, Leland. 567-4821. P44p

COMPLETE UPHOLSTERING SERVICE! All types upholstering; hundreds of plastic and fabric samples. Knife and shear sharpening service (including pinking shears). Satisfaction guaranteed. Ralph's Upholstery, Forest City, phone 582-4071. 20-tfb

FOR TREE STUMP Removal call Walden Tweeten. Phone Leland 567-4715. P44b

PART-TIME OPENING FOR MAN OR WOMAN. Excellent earnings. World Book Encyclopedia. Call collect Fort Dodge 576-1961 between 9 a.m. and 3 p.m. P43-2B

WANTED: Corn combining 30 inch rows. Gary Knudtson, 567-4467. P44b

COMPLETE on the farm tire service, vulcanizing, tire repairing of all kinds. Richardson's Tire Shop, Forest City, Iowa. Phone 582-4991. 19tfb

WE NEED A MAN! Dairy and creamery work. Paid vacations and insurance. No drinker. Forest City Creamery. P44b

TRAVEL NO FURTHER for nationally advertised shoes and clothing for every member of the family. You'll find all the famous brands at Reuben's Department Store, Forest City. P26tfb

HAMPSHIRE BOARS — good records, good quality. Galen Wooge, Crystal Lake, phone 565-3702. 44-2B

FOR SALE — AKC tri-colored Basset pups; shots and wormed; females, $55.00; Males, $45.00. Arlene Lunning, RFD 2, Albert Lea, Minnesota. P44-2B

SHOES for the entire family at money-saving prices at Reuben's in Forest City. Choose from the largest stock in north Iowa. Ladies shoes from AAAA narrow to EEE in sizes up to 11; men's shoes in all widths up to size 14. We have the leading national brands. Reuben's Department Store, Forest City. P26tfb

ARE YOU RESPONSIBLE? — We are looking for an ambitious person who is responsible and likes to meet people. Duties would consist of taking over well established sales routes by delivering and driving in a scheduled territory. Applicant should be over 21 years of age and preferably married. Paid vacation and many other employee benefits. Contact Mr. Al. Mitchell at Blue Earth, Minn., phone 526-3211. P44B

ALUMINUM SHEETS—23"x36" Ideal for lining farm buildings, making roof repairs, etc. .009" thick so they're easy to work. 25c each. Summit Printing Co., Forest City, Iowa. 22tfb

MATERNITY CLOTHES—large new shipment just arrived, including dresses, jumpers, skirts, slacks, blouses. All newest styles, newest fall colors, newest fabrics. Reuben's Department Store, Forest City, Iowa. P43tfb

For Fast Low-Cost

- Circulars
- Catalogs
- Direct Mailings

bring your needs to our big hi-speed web-offset press

We can print and fold circulars, catalogs, etc. at more than 14,000 per hour.
Contact any of the "Peach Newspapers," or the

Summit Printing Co.
FOREST CITY, IOWA

SUPPLEMENT TO THESE 9 NORTH IOWA NEWSPAPERS:

KOSSUTH COUNTY ADVANCE
Algona, Iowa Phone 295-2424

BANCROFT REGISTER
Bancroft, Iowa Phone 4361

BELMOND INDEPENDENT
Belmond, Iowa Phone 444-2331

BRITT NEWS-TRIBUNE
Britt, Iowa Phone 843-3851

FOREST CITY SUMMIT
Forest City, Iowa Phone 582-2112

GARNER LEADER
Garner, Iowa Phone 923-2684

LAKE MILLS GRAPHIC
Lake Mills, Iowa Phone 592-4222

MANLY SIGNAL
Manly, Iowa Phone 454-2216

NORTHWOOD ANCHOR
Northwood, Iowa Phone 324-1051

November 2, 1967

NORTH IOWA
Peach
LAKE MILLS
NORTH WOOD
BANCROFT
MANLY
FOREST CITY
ALGONA
BRITT
GARNER
BELMOND

Delivering your advertising messages every week to the
"Heart of Central North Iowa"

27,800 CIRCULATION

EVERY WEEK of the Year!

blanketing Kossuth, Winnebago, Worth, Hancock counties plus important areas in Wright, Mitchell and Cerro Gordo counties

---

NORTH IOWA Peach OF THE WEEK!

Cheerleaders for St. John High School at Bancroft are pictured left to right, front; Pat Murray, daughter of Mr. and Mrs. Joe Murray and JoAnn Binzen, daughter of Mr. and Mrs. Bob Binzen. Back row, JoAnn Bernhard, daughter of the Paul Bernhards; Alice Williamson, daughter of the Ray Williamsons and Katie Fox, daughter of Mr. and Mrs. Wilber Fox. The girls will wear new uniforms this year for their first home game, Nov. 21.

NORTH IOWA
Peach
LAKE MILLS
NORTH WOOD
BANCROFT
MANLY
FOREST CITY
ALGONA
BRITT
GARNER
BELMOND

Delivering your advertising messages every week to the

"Heart of Central North Iowa"

A New Service To Our Advertisers Going Into 27,800 Homes

Each week the "NORTH IOWA PEACH" will be included in the regular weekly issues of NINE LEADING NORTH IOWA NEWSPAPERS!

YOU GET NEWSPAPER READERSHIP-PLUS-AREA WIDE COVERAGE

"The North Iowa Peach" Is A Part Each Week Of Each Of These Leading North Iowa Newspapers:

- Algona Advance
- Bancroft Register
- Belmond Independent
- Britt News-Tribune
- Forest City Summit
- Garner Leader
- Lake Mills Graphic
- Manly Signal
- Northwood Anchor

When You Want Advertising That Pays Off, Phone Or Mail Your Ad To The "North Iowa Peach", In Care Of Your Local Weekly Newspaper

(One Of The 9 Listed Above)

★ **Good Ads, Expertly Written By Ad Personnel At Your Local Newspaper**

★ **Big Area Coverage, Every Week, To 27,800 Homes!**

★ **Concentrated "Home Town" Readership Throughout The Area. In Local Papers**

Telephone 592-4222
Lake Mills, Iowa

Lake Mills Graphic

Classified Section
November 1, 1967

FARM FOR SALE—60 acres on contract, good buildings. Selmer Cleven, phone Thompson 584-3370. 27-2p

FOR SALE—1965 Chrysler Newport town sedan, full power, A-1 shape. Priced to sell. Call 297-4238 after 5 p.m. or weekends. 27p

FOR SALE—Hampshire Boars and open gilts. Clarence Heavner, Hartland, Minn. Phone: 845-2188 24-4p

SILO-MATIC silo unloaders and feeding equipment. Fall discounts now on Madison silos. Nelson Silo and Dairy Supply, 125 W. Clark St., Albert Lea, phone 373-6766 or 373-6505. 22-8

FORD EQUIPMENT SPECIALS

8-N FORD 981 FORD DIESEL with Selecto speed
971 FORD H. INTERNATIONAL OLIVER 88

*Terfehr Stalk Rakes *Used Choppers & Augers
*Lundell Choppers & Discs *Mayrath Augers

TRACTORS COMPLETE LINE OF FORD TRACTORS AND IMPLEMENTS, SERVICE AND PARTS.
Ford EQUIPMENT
LAKE MILLS FARM AND DAIRY SUPPLY
LAKE MILLS, IOWA
Phone: 592-0083

~CHAIRS FOR THE OFFICE~

No need to use those old worn out chairs.

SECRETARY CHAIRS	MALE POSTURE CHAIRS
FROM $38.00	FROM $69.00

Many colors to select from

GRAPHIC OFFICE SUPPLY
LAKE MILLS, IOWA Phone 592-3851

WE WILL SET THAT BULK TANK FOR HEATING AND CROP DRYING NOW!
Skelgas Sales and Service
VETERAN'S PETROLEUM SERVICE, INC.
Lake Mills, Iowa
Phone – 2-4201 15-TF

YOUR FARM SALE IN "THE PEACH" WILL REACH 27,800 SUBSCRIBERS

Larson Self-Storing Tilt Windows

Tilt Action
Screen 18 x 16 fine mesh
Finest Nylon Hardware
Bottom adjustable Expander
Fully Weatherstripped
Heavy gauge extruded aluminum
Never needs painting
Three or two track style
Can be had in anodized or white enamel
Not sold through catalog houses

Larson Self-Storing Pre-Hung Aluminum Doors

Beautiful fluted stiles
Full inch thick
This is one of the finest doors made. Not sold through catalog houses. Can also be had in white baked on enamel. See your dealer.

ALBERT LEA LUMBER MART
R.R. 1, Albert Lea, Minn.
Phone 373-4967

$12.49

ALBERT LEA'S FAMILY SHOE STORE
Famous Brands for the entire family
Plymouth Shoe Store
Albert Lea, Minn.

SAVE ON THESE 1967 MODEL NEW CARS
COMET CAPRI—4-door
MERCURY MONTCLAIR 4-door
1967 SCOUT—a real money-saver

USED CARS
2 – 1967 COUGARS
1964 THUNDERBIRD 32,000 actual miles
1967 MERCURY MONTCLAIR Air conditioning —9,000 miles
1967 MERCURY MARQUIS 2-door hardtop
1965 MERCURY MONTCLAIR air conditioning
1964 FORD GALAXIE 500 like new

1958 INTERNATIONAL ¾ TON PICKUP exceptionally clean

SEVERAL GOOD OLDER MODEL CARS

HELGESON MOTOR CO.
LAKE MILLS

Thursday, NOVEMBER 2, 1967
Britt, Iowa... Phone 843-3851

the BRITT NEWS-TRIBUNE

FOR SALE: Purebred Poland China boars. Big, husky fellows, also 20 head of top gilts vac. for Cholera and erp. bangs validated herd. Guaranteed and delivered FREE. O. W. Friedow & Son, Britt. Ph. 843-3064. 15-4

FOR SALE: Purebred Spot boars, cut out records available. Free Delivery, State accredited. Donald Engh, Kanawha, ph. 762-3789 13tf

HOWLETT'S DUROC BOARS, 6 south, 1 east Britt. Ph. 762-3604. 16-7

FOR SALE: Jamesway 10 and 15 hole used nests. Some like new. Schaper Hatchery, Britt. Ph. 843-4193. 16-3

FOR SALE: 1953 NAA Ford Tractor, Heavy Duty Ford Loader, Dirt and Snow Buckets, Ford Blade. Call, Robert Skelley, Corwith, Iowa. Ph. 583-2368. 16tf

POLAR ANTI-FREEZE
Ethylene - Glycal Base
$1.49 BULK PRICE
BAUER IMPLEMENT
WESLEY IOWA

THE WORLD'S LARGEST ICE CAVES, THE EISRIESENWELT, DISCOVERED IN 1879, AT WERFEN, AUSTRIA, ARE 24.8 MILES LONG!

WHEN ICE STARTS TO PILE UP ON SIDEWALKS, DRIVEWAYS, CITY STREETS AND HIGHWAYS, MODERN AMERICANS SOLVE THE PROBLEM BY GETTING RID OF IT THE EASY WAY. SOLVAY CALCIUM CHLORIDE, LOCALLY AVAILABLE IN 25-POUND BAGS, MELTS ICE SEVEN TIMES FASTER THAN ROCK SALT TO MAKE DRIVING AND WALKING SAFER IN WINTER!

IT PAYS TO ADVERTISE!!!
Use The PEACH

RUBBER STAMPS
MADE TO ORDER

NORMALLY 5-DAY SERVICE

FOR SALE OR TRADE
Motorcycles, new & used, Harley Davidsons, all models on hand. Also used parts & accessories. WANTED TO BUY - used motorcycles, any condition.
ROYAL McNEESE'S CYCLE SHOP
Britt, Iowa - Phone 843-4038
3½ miles West of Stop Light on Hwy. 18 and 2 miles North.

FOR SALE: Chester White Boars, the kind that produce big letters. Don Rinehart, Wesley, Ph. 679-4027 11-tf

Buy! Sell! Trade!

For Fast Results
READ and USE
THE WANT ADS
REGULARLY!

FOR SALE: 1963 Dodge 1/2 ton pickup, 6 cyl. with small box. In good condition. Ph. 843-3368. 16

FOR SALE: Starter pullets 20 weeks old Nov. 10. Schaper Hatchery, Britt. Ph. 843-4193 16-3

FOR SALE: Poland China Boars-Tested Sires. Performance data available. Floyd Friedow & Sons, Kanawha.

USED MACHINERY

1 - Oliver 1800 Gas
1 - Case 830 Dsl.
1 - Case 400 Gas
1 - J.D. 60 Gas
1 - J.D. 720 Dsl.
1 - IHC M
1 - Oliver 525 Combine, Cab, finger reel, hume cutter (like new)
1 - J.D. 45 Combine Cab, Hume Reel, Hyd. Header
1 - J.D. 210 Corn Head
1 - New Idea Mtd. Picker I.H.C. or J.D. Mtd. 8 roll bed.
1 - Oliver 2 Row Pull Picker
1 - New Idea 300 Picker
1 - Moline 1210 P.T.O. Sheller
2 - Moline 1200 Shellers
1 - J.D. 777 4-14 Plow
1 - J.D. Sheller Attachment for 227 Picker
1 - New Idea Running Gear and Box
1 - New Idea 722 Sheller for Uni

WE HAVE
OLIVER - MOLINE
NEW HOLLAND - NEW IDEA
PARTS!!!

BRITT IMPLEMENT
BRITT, IOWA

FARM AUCTION

For The Biggest Crowd And The Best Sale, Be Sure To...

(1) Have Your Ad And Your Bills Printed By Your Local Newspaper (For Best Reproduction, Most Readership!)

(2) For The Additional Territory You Need To Cover (Your Sale Will Be Better, The More Widely Advertised It Is), Be Sure To Ask Your Auctioneer To

Place An Ad In The "North Iowa Peach"

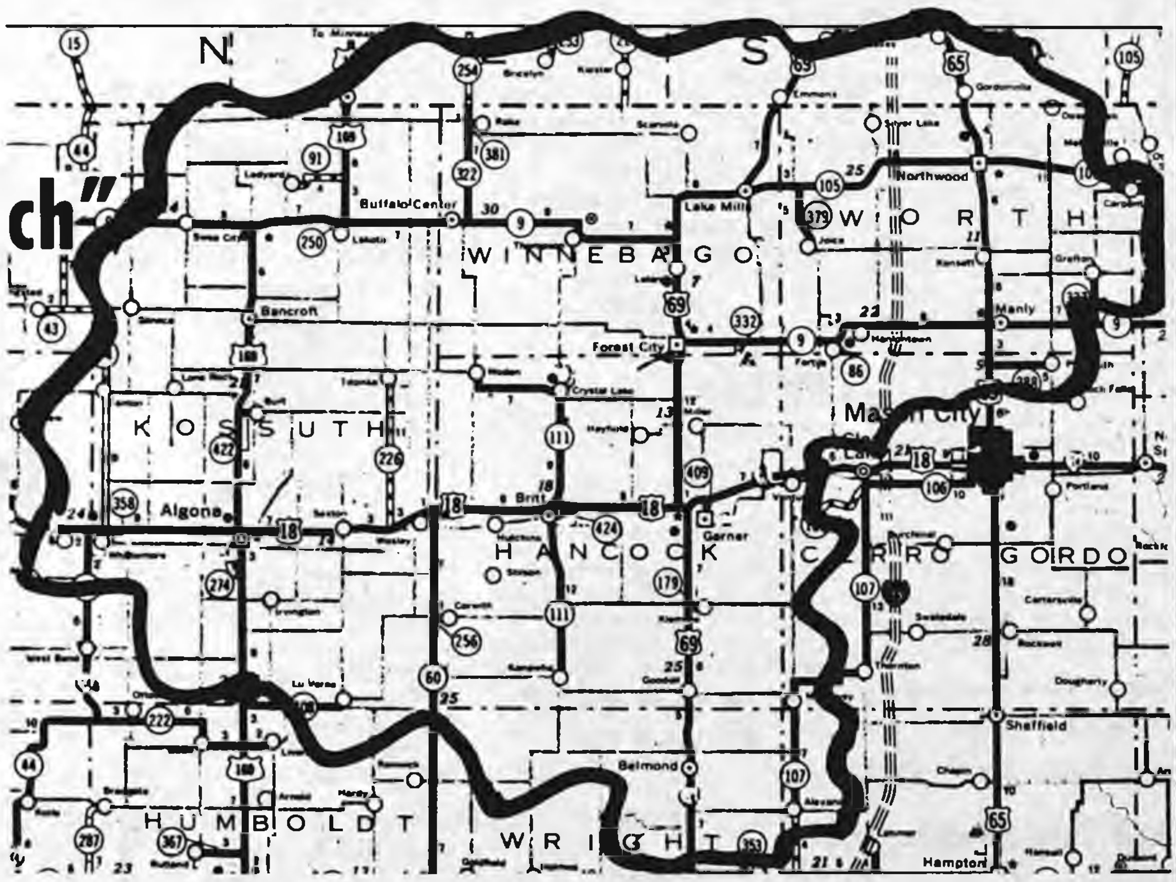

● **27,800 Circulation Every Week (4 to 5 times as many as you can get from any other weekly publication in the area)**

Blanketing 4 North Iowa Counties (Kossuth, Winnebago, Worth, and Hancock), plus large areas of three other counties of this area (Wright, Mitchell, and Cerro Gordo) . . . Covering an area of MORE THAN 90 MILES WIDE, AND MORE THAN 65 MILES DEEP!

Your "North Iowa Peach" is each week a part of 9 leading newspapers of Central North Iowa. To place your Farm Sale Ad (or any other ad), stop in at one of these offices, or telephone them:

KOSSUTH COUNTY ADVANCE
Algona, Iowa Phone 295-2424

BANCROFT REGISTER
Bancroft, Iowa Phone 4361

BELMOND INDEPENDENT
Belmond, Iowa Phone 444-2331

BRITT NEWS-TRIBUNE
Britt, Iowa Phone 843-3851

FOREST CITY SUMMIT
Forest City, Iowa Phone 582-2112

GARNER LEADER
Garner, Iowa Phone 923,2684

LAKE MILLS GRAPHIC
Lake Mills, Iowa Phone 592-4222

MANLY SIGNAL
Manly, Iowa Phone 454-2216

NORTHWOOD ANCHOR
Northwood, Iowa Phone 324-1051

The Manly Signal

MANLY, IOWA 50456

FOR SALE — 1966 Chev. Sedan, 4 dr., A.T., 16,000 miles. Original equipment, like new. Call 423-1528, Mason City.
2tp44

DEADLINE for advertising in the Signal Peach Section is Monday noon each week.

TRAPPERS ATTENTION
FOR SALE — Traps and Trapping Supplies
TOSTENSON FUR CO.
KENSETT, IOWA
Ph. 845-2520

Complete Insurance Counseling
Estate Planning
Self-employed Tax Plan
Hail — Farm Liability
Farm Fire—Life Insurance
Contact Jim Egner, 454-2522
Manly Insurance Agency
Manly, Iowa

I sell and service Homelite Chain Saws — Ariens and Homelite Riding Mowers. Lawn Boy Mowers — Precision Saw Chain Sharpening. Doebel Garage, Hanlontown, Iowa.

PEACH Want Ad

10 Words $1.25 10¢ each word over 10 including name and address
Add 3% State Tax
DEADLINE MONDAY NOON

________ ________ ________
________ ________ ________
________ ________ ________
________ ________ ________
________ ________ ________
________ ________ ________

CLIP AND MAIL TO
Manly Signal
Manly, Iowa 50456

TOM'S Damaged & Unclaimed Freight

★ USE YOUR CREDIT
MANLY, IOWA

6 Piece Vinyl LUGGAGE asst. colors, Only $24.95

BATH MATS, reg. $1.98, now 79c

Giant BATH TOWELS, 19x60 Regular $1.98, Now 69c

New Shipment Vinyl UPHOLSTERY Regular $2.98, Now $1.29

GROCERY SPECIALS

GREAT SHAKES, reg. 69c, Now .. 49c

JELLO, reg. 3 for 35c, Now .. 3 for 25c

TOASTEMS (all flavors) Regular 47c, Now 36c

HANDIWRAP, Reg. 53c, Now 32c

Women's & Girls TENNIS SHOES Regular $3.98, Now $1.49

Women's & Girls COTTON PANTIES Regular 59c, Now 44c

ELECTRICAL TAPE Regular $2.00, Now 49c

Masking and Other Tapes Now .... Half of Marked Price

For the Men and Boys

Army Fatigues, reg. 5.98, Now $1.98

Insulated Jackets, asst. colors, $4.69 up

Gloves (Thermal lined, split wild pig) Regular $2.98, Now $1.98

Turtle Neck long sleeved KNIT SHIRTS, reg. $2.98, Now $1.98

JUST ARRIVED — Lee Prest Leens (Oatmeal, brown, twill) Reg. $7.00, Now $3.99

Large Assortment of Men & Ladies BILLFOLDS — Half of Marked Price

TOM'S

HOURS: Open Tues., Wed Thurs., & Sat., 9 to 6 — Mon., Fri. 9 to 9
Closed Sundays
Corner of Hiways 65 & 9,
MANLY. IOWA — Ph. 454-2272

YOUR OWN PERSONAL

POCKET STAMP

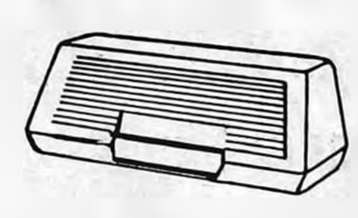

PERMA-STAMP — the pocket stamp that goes wherever you go — neat and clean — ready for instant use WITHOUT AN INK PAD!

Your light-weight PERMA-STAMP Pocket Stamp is perfect as a personal signature stamp . . . a time-saving check endorsement stamp . . . or a name and address stamp for imprinting envelopes, identifying books and other personal or household items.

Every impression is crisp and clean — as if it came off a printing press. Smallest details and finest lines are reproduced with consistent clarity and cleanliness.

Snap-top lid protects your stamp until you're ready to use it. Attractive jade-green plastic case keeps stamp safe from dust, lint and dirt. Available in your choice of ink colors: violet, red, black, green and blue.

Best of all, a PERMA-STAMP Pocket Stamp costs little more than an old fashioned rubber stamp

BELMOND INDEPENDENT

PERMA-STAMP and PORELON are registered trademarks of S. C. Johnson & Son, Inc., Racine, Wisconsin, U.S.A.

TRY A

PEACH CLASSIFIED

AD for FAST-FAST-FAST Results.

FIRST 10 Words $1.25 Each Additional Word 10c

PHONE 444-2331

BELMOND INDEPENDENT

U.S. SAVINGS BONDS
KEEP FREEDOM IN YOUR FUTURE

FOR SALE — Purebred Duroc boars; 1 mi. N, 2¾ E., Belmond. Dale Hauge, 444-8426.
p21tf

Witke's
RESTAURANT & AQUA LOUNGE
North Shore Drive
CLEAR LAKE
For the unusual in eating pleasure try our fabulous.
Champagne Buffet
VISIT WITKE'S
GIFTS & ALOHA SHOP

STRENGTHEN AMERICA
BUY U.S. SAVINGS BONDS

The Belmond Independent

Buy a New Royal Custom portable typewriter — Reg. $123.50 — While Stock lasts $99.50 — Belmond Independent
p23t1*

CLOSE OUT Kroehler Early American Rockers. 3 only. Belmond Furniture 444-5191
p25t1

FOR SALE — Used sofas. Early American and others. Belmond Furniture 444-5191
p25t1

FOR SALE — 12A New Idea pull-type cornpicker. Good shape. Ralph Anderson, ph. Belmond 444-8328.
p24t1

FOR SALE — Purebred Chester White boars. Delbert Pals, ph. 358-4148 Meservey.
P22t6*

FOR SALE USED FARM MACHINERY
Case 930D loaded, new and factory fresh, cost or below.
JD 4010 LP, good $2,450
Case 830D $1,450
JD 720 D runs & looks good $1,395
Oliver 88D Near New OH, WF, very good $700
MH 44D New OH, Live hyd. PTO, new tires, clean $350
IHC 460 LP $850
3 pts. for any JD tractor
KENNY HALFPAP
Belmond, Phone 444-8422

North Iowa's Largest Display of Victor and Royal

ADDING MACHINES

Starting At $79.00

MAY BE SEEN AT THE

BELMOND INDEPENDENT

Have Something To Sell?

Have Something To Buy?

Reach Over 27,800 Families In The "North Iowa Peach"

WANT ADS
MAKE MONEY
for YOU

PHONE TODAY

Start Fall House Cleaning With A NEWSPAPER CLASSIFIED AD!

There's no end to the things a classified ad will sell: furniture, clothing, lawnmowers, garden tools, carpets, appliances, boats, outboard motors, all types of sporting equipment . . . you name it, we'll sell it for you, with a classified ad in THE NORTH IOWA PEACH! To place you ad, stop in, or phone any of the following:

KOSSUTH COUNTY ADVANCE
Algona, Iowa Phone 295-2424

BANCROFT REGISTER
Bancroft, Iowa Phone 4361

BELMOND INDEPENDENT
Belmond, Iowa Phone 444-2331

BRITT NEWS-TRIBUNE
Britt, Iowa Phone 843-3851

FOREST CITY SUMMIT
Forest City, Iowa Phone 582-2112

GARNER LEADER
Garner, Iowa Phone 923.2684

LAKE MILLS GRAPHIC
Lake Mills, Iowa Phone 592-4222

MANLY SIGNAL
Manly, Iowa Phone 454-2216

NORTHWOOD ANCHOR
Northwood, Iowa Phone 324-1051

THE GARNER LEADER
AND SIGNAL AND GARNER HERALD
COUNTY SEAT OF HANCOCK COUNTY, IOWA Phone 923-2684 Garner, Iowa 50438

Moles live in holes

But people are more partic-ular

about their homes. Even the most particular people get results through

The PEACH

YOUR Independent Insurance AGENT SERVES YOU FIRST

Be confident when trouble strikes

You can be sure you'll get help fast—if you get your business insurance through a man who displays this symbol. As an independent insurance agent he cuts through red tape, sees you get prompt, fair payment.

ELLING Ins. Agency
E. C. "Yank" Elling
J. A. "Jim" Gatchel
Phone 923-2546
Garner, Iowa

RUBBER STAMPS
MADE TO ORDER

NORMALLY
5-DAY SERVICE

Duroc Boars for Sale

Full Brothers and Half Brothers to the Champion FFA Boar, Gilt & Litter (Iowa State Fair)

Champion 4-H Gilt ISF
2nd 4-H Litter, ISF
1st March Boar & Gilt (North Iowa Fair)
3rd Barrow-all breeds NIF
1st Barrow Dist. 4-H NIF
1st & 3rd Carcass - Hancock Co. Hog Show

Length	Bk.fat	L.E.	%H&L
29 9	1 27	4 43	46 59
30.6	1.23	5 25	45 99

2½ mi. S & 3 4 W of
Ph. 923-3069 Garner, Ia.

STAN & GLEN GREIMAN

FOR SALE: Registered 3 year old Angus Bull and Angus 4-& Club Calves. Laurence Loeschen, Woden. 11-1tf

FOR SALE: Yorkshire boars, good selection, vaccinated, tested and guaranteed. 1½ mi. S of Garner on blacktop Byron Greiman, Phone 923-2048. 10-25; 11-1

BERNARD ENGSTLER

Agent of the Month of September

BOB PAUL AGENCY
Mason City, Iowa

Mr. Engstler joined our organization [illegible] serving the Garner area in February of [illegible]. He qualified for the Presidents club and is also a member of the Partnaires club of [illegible]. In [illegible] Mr. Engstler won a trip for two to Hawaii.

LIFE INVESTORS
[illegible] Winnebago Ct
Mason City, Iowa

SERVICE
is our business

PHILLIPS 66
Trop-Artic
ALL SEASON MOTOR OIL

ANY TIME PLACE or NUMBER
ZIESMER
Livestock Transportation
Ph. 923-2619 Garner

FOR SALE: Purebred Duroc boars, vacc., chol., ery., tested, bangs, Lepto. Guar. Arno Olson, 5 N 2 E., Garner. 10-25 tf

FOR SALE: New 8 ft. Plywood boats, with oars. Call 587-2156, Klemme, Harold Johnson. 10-25

Floor Coverings
Draperies—Wallpaper
Carpeting—Furniture

CARL W. BOHN
Furniture [illegible] Garner, Ia
STOP-SHOP-SAVE

WANTED: Experienced man, Front end alignment on Visualiner equipment, and wheel balancing. Other mechanically duties mechanical duties. Garner Motor Sales Co., Garner 10-25

Kossuth County Advance

"Serving 5500 County Families"
Phone 295-2424 Algona, Iowa

FOR SALE — PB spotted boars Erwin Post, Titonka. Ph 928-2084 83-89 p

WANTED — Custom plowing Richard Fritz Phone 928-2464, Titonka, Iowa 8w71-93

FOR SALE — Pelton air compressor, quiet running, ¼ H P motor, automatic pressure setting. Ideal for painting, ceramic studio, etc. Vincent Esser, Algona. 515-295-2879 85*p

FOR SALE — New Idea, two-row, pull type corn picker. Picked less than 200 acres. $1700 Call after six or Sunday John Dolen, Leland, Ia. Phone 592-2766 85*p

FOR SALE — 1956 Pontiac, Star Chief, radio and heater, good transportation, reasonable Glenn A. Seger, P O Box 82, Algona, Iowa 85

"SAVE BY MAIL"
For Your Savings and Investments

SEE
Home Federal Savings and Loan Assn.

INSURED

- 4½ % Passbook Savings
- 5% Certificates of Deposit

Phone 295-3545 · Algona, Ia.

FOR SALE — 2 year old registered Holstein bull Alfred Christ, Lakota Phone 886-2596 85p

FOR SALE
1965 Chev. 2 Ton Truck, 102" cab to axle Extra good 8:25 x 20 - 10 ply tires 327 - V-8 2 speed axle Very clean
KOSSUTH MOTOR CO.
SW Court House Square
Algona, Iowa

FOR LEASE
Fully equipped beauty salon for four operators Six dryers Excellent location Ground floor Utilities furnished and air conditioned $150 first 6 months $175 next 6 months
ALGONA HOTEL
Algona, Iowa

FOR SALE — Choice 250 to 300 lb meat-type Hampshire boars from top test station blood lines Joseph Skow, Wesley, Ia 20w85-91p

For the Peach

SEND
ADS

Kossuth County Advance
Algona, Iowa
or Bancroft Register
Bancroft Iowa

$1.25 for 10 words or less
10c each for extra words

USED MACHINERY
SPECIALS

TRACTORS
MM M 602 $3750 00
MM M5 Nice One! $3095 00
MM M 602 with cab $4250.00
800 Case Diesel with 3 pt. Hitch $2650 00
IHC 706 LP $4995 00
MM G 1000 Demo Special

SHELLERS
1210 MM P T O Sheller $1845 00
EMM PTO Sheller $ 695 00

SPREADERS
MM LO 100 Bu PTO Spreader $ 375 00
NI #17 Spreader $ 375 00
#19 New Idea PTO $545 00

PICKERS
301 New Idea Mtd Picker $ 395 00
2MH IHC mtd picker $1195 00
IHC 2 PR Pull Picker $ 845 00
MM Uni Picker Sheller $1095 00

STALK CUTTERS
Lundell Super 66 2 row flail chopper with windrow attachment $ 625 00
Continental Rotary Cutter $ 195 00
New Idea Rotary Cutter $ 295 00
Brady 4 Row Cutter $ 845 00
Lundell Hammer Type with Short Hood $ 345 00
John Deere Rotary Cutter $ 245 00
New Idea 451 Cutter $ 295 00
Stan Hoist Cutter $ 325 00

MISCELLANEOUS
D-4 Moline 4-14 Plow $ 495 00
Bear Cat Grinder Mixer $1245 00
MM Tandem Disc $ 645 00
3-14 Oliver Plow $ 245 00

BUSCHER BROS.
Phone 295-3588
ALGONA, IOWA
85p

Bancroft Register

"Blanket Coverage For North Kossuth County"
Phone 4361 Bancroft, Iowa

FOR SALE — Choice April and May farrowed open Hampshire gilts; G&Y data 5 62" loin eye, 32 4" length, 75% yield Joseph Skow, Wesley, Iowa 25w85p

FOR SALE — A & W Drive in — Algona — Equipment, Land, Franchise included. Excellent Gross. Cash or Contract Sale — see Herbst Real Estate, Algona — 295-3733

IT'S NOT TOO EARLY TO THINK ABOUT CHRISTMAS – AT READ'S IN ALGONA!

Christmas is still almost two months away but our store is ready for the holiday season right now ... why not stop and browse through our 8,000 square feet of holiday-giving ideas ... see the many wonderful accessories including pictures, lamps, end and coffee tables, artificial plants, etc. before they are picked over ... and you know it is much more relaxing to browse for gifts early in November than it is in late December. Make READ'S IN ALGONA your headquarters for the unusual gift for the home this season.

Read's
FURNITURE AND WATSON INTERIORS

295-2216 North Phillips Street ALGONA
"Quality is remembered long after price is forgotten"

The Belmond Independent

"Heart of This Four County Trade Area"

VOL. 49 NO. 7 | OFFICIAL COUNTY PAPER | WRIGHT COUNTY IOWA—THURSDAY, NOVEMBER 9, 1967 | OFFICIAL CITY PAPER | 12 PAGES

MAIN STREET

BY PAT, DICK, DUANE

Postmaster Bill Walrod last week received from regional postal headquarters preliminary plans for Belmond's new post office. Arrival of the plans was greeted appreciatively by the post office staff, which since the '66 tornado has been inconveniently housed in the basement of the Odd Fellows hall. The sooner the new facilities are ready, the better the staff will like it.

A note with the plans instructed that they were to be returned "immediately," and in view of the procrastination that has apparently delayed their preparation, Bill was most willing to comply with the urgency expressed.

He says the proposed building will extend north and south with then entrance on the north, in order that the loading dock will not detract from the office's appearance from First street or second avenue NE. Said dock will be on the west. There will be 1,000 more square feet inside than the old postoffice provided. Presumably contract will be let in the imminent future.

Shucks! We'd planned to use a picture of Dr. Harold Loden in conjunction with the story on this page telling of the honor bestowed on the director of ACCO Seed division's research by the American Society of Agronomy. We file engravings once used, so they're available for future use, and blithely went to the file to pluck out Harold's. It wasn't there; and an hour of searching failed to turn it up elsewhere. Such a distinguished honor deserves a picture to accompany the story. Our apologies to Doctor Loden for the omission.

A recheck of the proceeds from last week's "Tricks or Treats" for UNICEF showed the total to be $235, rather than $245 — but the amount nevertheless was Belmond's best yet. To provide an idea of the immense good this amount of money can achieve, Mrs. Maurice Jones informs us that: the checks and currency were in sufficient amount to free 40 youngsters of leprosy by tablets or injection; there were enough half dollars to buy vaccine to protect 360 children from tuberculosis.

Quarters? Enough to provide penicillin to cure 3,660 tots of yaws. There were dimes enough to buy antibiotic treatment for 340 cases of trachoma, the insidious eye disease.

The nickels were in supply adequate to protect 260 children from malaria for a year. And pennies count, too; there were enough to give 206 children a daily glass of milk for a whole month. Incidentally, UNICEF holiday greeting cards are now available (quite a few families in Belmond send them yearly) and can be obtained from Mrs. Jones or Mrs. Cleo Wilson. How popular they are is suggested by the fact that 35 million are bought annually in more than 100 countries. That's quite a bunch!

The Independent's back shop triumverate of Anderson, Foss and Meinders has been diminished by one this week and it's made things a bit thick, back there. Duane Meinders is in the Mercy hospital at Des Moines undergoing tests to determine the cause of a mysterious ailment that overtook him last week. It was suggestive of paralysis of the right hand — but wasn't really just that, either. At any rate, Duane is missed; and the Mainstreeters and others at the Independent hope the mystery will be promptly solved and that he'll be back with us soon, in good health.

Marc Ihm, Belmond Community hospital administrator, is about ready for the tornado and its impact on his establishment to be forgotten. He shudders to think back on the number of speaking appearances he's been called upon to make before hospital and related groups in the past year's time.

Another such engagement was filled last Saturday at Des Moines by Marc and Mrs. Helen Nelson, the hospital's food service director.

This time it was the Hospital, Institution and Educational Food Service Society that wanted to "hear all," as to how the Belmond hospital kitchen staff met the crisis when the hospital was abruptly filled to overflowing after the big blow. Marc and Helen told 'em how the trick was achieved.

We'd regarded that our "Conversations with the Office Cat" reflected mental eccentricities that made the style of writing fairly exclusive to Ye Ed. Then we got a note from June Beckett at Clarion apologizing for laxity in acknowledging services rendered by the Independent's cat-placement bureau (we'd wondered how the plug in "Conversation" had made out, but certainly regarded no apology due). With it was a column turned out by Mrs. B, herself. Though we had to condense it some, the column very largely as she wrote it occupies the "Conversation" space in this issue. Pretty good, we thought!

Trinity planning meetings 5 nights

Evangelist R. Stueland of Renville, Minn., will be guest speaker for a series of meeting to be held at Trinity Lutheran church starting Sunday evening and continuing through next Thursday.

He will speak at the regular morning services of both the Trinity and St. Olaf churches on Sunday morning. The Sunday evening meeting at Trinity will start at 7:30 o'clock and those on the four nights following will start at 7:45 o'clock.

The general public is extended a cordial invitation to attend any or all of the evangelistic meetings.

One vote decides Ward I race—

Broshar edges Porter; Smith, Pals on council

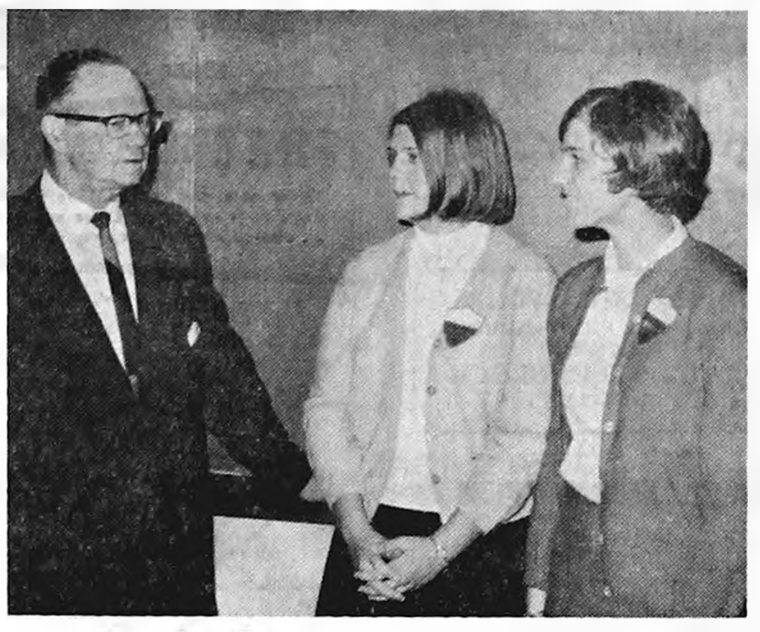

DISCUSSING PLANS for their college educations with Otto Tonnenson, professor of education, are two members of Belmond High's chapter of Future Teachers of America — Marcia Dorenkamp and Ellen Bonte, the latter chapter treasurer. The girls were among 31 BHS Future Teachers who last week attended Prospective Teachers' Day at Waldorf college, Forest City.

• • •

Future Teachers visit Waldorf's campus as guests

Thirty-one members of the BHS chapter of Future Teachers of America on Wednesday of last week attended Prospective Teachers' Day held at Waldorf college, Forest City. Allen Suby, FTA advisor, accompanied the group.

President S. D. Fauske welcomed the visiting students to the Waldorf campus. They were then told something about the Student Iowa State Education association and heard a panel discussion of the attractions of teaching at the elementary, high school and college levels.

After lunch at the Campus Center, the visitors had an opportunity to hear either the Waldorf Concert Choir or Waldorf Singers in brief concerts.

In the afternoon, the guest students were invited to attend two college classes of their own choice to learn how college classwork is conducted. A tour of the buildings on campus, including the men's and women's dormitories, followed. After a period of evaluation, the guests left for home about 3:00 p. m.

CROP return this year exceeds 1966 by $400

County Chairman Hubert Heimstra reports that a record number of workers throughout Wright county have brought in over $2,800 worth of cash and soybeans to share with the world's starving through the Christian Rural Overseas Program. This is well over the $2,400 collected last year and there are still two townships to report.

County officers, meeting recently with Wes Albin, field worker for CROP, voted to ship a truckload of soybeans on Nov. 16 from Clarion. A dedication service will be held at 1:00 p. m. and the public is invited.

The beans will be processed into a multi-purpose high protein dietary supplement and distributed by the relief agencies of Christian churches.

Two interesting highlights of the drive this year were the "Trick or Treat for CROP" program in Eagle Grove and the Friendship Acres program.

Rev. Emmet Braselton, pastor of the United Church of Christ in Eagle Grove, reports that over $250 was collected by the Halloween project.

The Friendship Acres program allows a farmer to pledge an acre (or a portion thereof) to the annual CROP drive. This year six Wright county farmers participated in the program with an average contribution of about $85 per acre.

It is hoped this program will be widened in scope during the drive next year, says Mr. Heimstra.

The officers of CROP in Wright county express their thanks to all the area and local workers who did such a good job this year. It was a job "well done" by "good and faithful servants," remarked the county chairman.

Hospital auxiliary meeting scheduled

Fall quarterly meeting of the Belmond Community Hospital Auxiliary will be held next Wednesday at the library basement, starting at 2:00 p. m.

Dr. Arthur Benetti, newest member of the Steele Memorial clinic medical staff, will speak on "New Advances in Surgery."

Marc Ihm, hospital administrator, will direct the auxiliary members at the meeting on a guided tour of the laboratory and x-ray rooms in the new addition to the hospital.

Following the tour, coffee will be served as the group reconvenes in the library basement.

An exceptionally large turn-out for Tuesday's municipal election prompted by a contest for the post of Belmond's mayor and opposition to two incumbent ward councilmen saw 616 ballots cast and the mayorship go to Floyd Broshar. He defeated Russell Porter, incumbent Ward I councilman, 324 to 284.

Both present councilmen who had opposition were unseated, Glenn Crapser losing in Ward I to Norman Pals by a single vote, 72-71; and Bob Churchouse losing to Don Smith in Ward III, 166 to149.

Frank Patterson, unopposed in Ward I to succeed Mr. Porter on the council, received votes on 114 of the 147 ballots cast in that precinct. Loren Greenfield and Bill Dieger each received five write-in votes and one each went to Russell Porter, Jim Peterson, Leo Smith and Mary Dorr.

Broshar wins every ward

Councilman-at-large Frank Pollitt and Eugene Griffin, running without opposition, got 471 and 454 votes respectively. Luin Cox, running for re-election as treasurer, drew 533 votes and L. C. Long was returned to the hospital board as a trustee with 560 votes. George Hinman got four write-in votes and Dave Kennedy one for treasurer.

Mr. Broshar got more votes than his mayorality rival in every ward, his edge in Ward I being 75 to 69, in Ward II 78 to 65, and in Ward III 171 to 150.

Besides the 147 ballots cast in Ward I, the other vote totals were 144 in Ward II and 325 in Ward III It is noteworthy that one of the 144 who voted in Ward II failed to mark his ballot for ward councilman — and the contest was decided by exactly that margin. Nineteen in Ward I failed to mark for either of the ward candidates; and in Ward III, 10 of the 325 ballots were marked for neither Smith nor Churchouse.

Vote among largest ever

There was a scattering of write-in votes for councilman-at-large: Rita Schaal and Walt Soll each got two votes and one each went to Norman Bertrand, Lloyd Stevens, Dr. A. M. Nelson, Loren Greenfield, Gene Janssen, Frank Patterson and Norman Pals.

Tuesday's vote total was by far the largest since 1950, with the exception of the number cast in 1957 when two complete tickets were nominated after Mayor Henry Hokel and the incumbent council declined to run for re-election. On that occasion, 628 ballots were cast and Lowell Trafford was — at age 39 — elected as Belmond's youngest mayor by a 349-258 edge over Clarence Kirkendall. The new mayor-elect matches that age.

Other elections recalled

An oddity of the '57 election was the fact that except for "Bud" Trafford, the entire ticket on which he ran was defeated. Of the successful candidates for councilman the top vote-getter was the present mayor, Dr. Robert E. Misner, who as a candidate for councilman-at-large drew 449 votes.

Next highest total of votes cast — far under the totals of this year and '57 — was in 1961, when a write-in campaign in behalf of Dr. A. M. Nelson defeated Guy McClenahan, who was a candidate for re-election as councilman-at-large.

In the uncontested elections of 1965 and '63 the votes cast numbered 119 and 133, respectively; and in 1959 the number was 200. Interest in municipal elections was at decidedly low ebb in 1955 and '53, each year bringing only 99 voters to the polls; and the total vote cast in 1951 was 161.

Tie vote marks Rowan election

Tuesday's election at Rowan left the town with one more councilman than it can seat, as E. A. Rietz and Merle Gunderson tied for the fifth place on the council with 27 votes apiece. A total of 51 voters cast ballots.

Howard Box was returned as mayor, receiving 41 votes; and Karl Rietz was re-elected treasurer with 48.

Both incumbent councilmen running for new terms got the voters' approval, H. L. Pesch drawing 42 votes and Dean Fitz 37. Best vote-getter among the council candidates after Pesch was Charles Keith, with 41 votes.

James Staley, who ran unsuccessfully for a council post two years ago, this time was fourth high among the eight candidates with 31 votes.

Following Gunderson and Rietz, as unsuccessful nominees, were Clarence Lindsey with 23 votes and E. R. Harris with 17. Elba Cook got a write-in vote.

Mayor Box told The Independent that he didn't know how the tie vote would be settled. Presumably the winner would be determined by lot at the first council meeting, unless one of the two men figuring in the deadlock should decide to withdraw.

Meservey voters elect new mayor

In a reportedly heated election that brought 139 voters to the polls, Meservey's balloting Tuesday saw the incumbent mayor, Mervin Morris, defeated by Claude Cordell via write-in vote. Mr. Cordell was an unsuccessful write-in candidate for councilman two years ago.

Mr. Morris headed a duly filed ticket that included as council candidates Norman Boelman, William Fischer and Merlin Ruiter of the present council plus Jake Koenen and Alvin Kreitlow. Not seeking re-election as nominees were Robert Raecker and Bernhard Vierkant.

It was reported to The Independent by the Meservey election board that five write-in candidates drew considerable support — though they were not named — and that there was a scattering of write-ins for several other persons.

The board declined to divulge what vote totals were cast for either candidate for mayor and likewise provided no figures on the votes cast for councilmen.

COUNCILMAN L. ANDERSON LOSES OUT AT KANAWHA

Councilman Lester Anderson was defeated in his bid for re-election in Tuesday's balloting at Kanawha as newcomer Ernest Sansgaard drew 94 votes to the incumbent's 71. Sansgaard also attracted more support than present councilman Walter Moeller, whose 74 total nevertheless sufficed to return him to office.

Larry Cooper's name was marked on 111 of the 113 good ballots cast (one was spoiled) to lead all the candidates, including Mayor Oliver Thorson, who got 105 votes.

Councilmen re-elected in addition to Cooper and Moeller were: D. L. Knoll 99, and Marion Kreitlow 98. There was one write-in vote for Gene Carter for mayor and one for Leon Henning for councilman.

Kanawha's voter turn-out was well below the 261 of 1965, when there was a contest for mayor and some hot competition for the council positions.

ALEXANDER VOTE SMALL WITHOUT ANY CONTEST

There was a flurry of write-in votes as just 32 Alexander voters went to the polls Tuesday, but none of the incumbent officers came close to failing re-election. Orville Arends was returned as mayor with 23 votes. Two write-ins apiece were received by Roger Busma and Dale Johnson and one each by George Schulte and Eugene Draper.

Councilmen presently serving drew the following vote totals: Art Kern 29, Dean Gunderson and Willard Scott each 27, Dale Johnson 26 and Tom Jessen 24.

Write-in votes for councilman were cast as follows: Eugene Draper, four; Claas Modderman and David Pastour, each three; Willie Pals, two; Gary Jessen and Roger Busma, each one.

INCUMBENT OFFICERS ALL VOTED BACK AT GOODELL

Goodell's election was a quiet one, only 43 voters casting ballots to return the uncontested incumbent officials to their posts. Lee O. Robbins received 28 votes for mayor, Robert Hinman 10 by write-in, Larry Langlitz and Wes Boller — the latter a non-resident — one each.

Wayne Lein and Walter Boller each received 42 votes for councilman, Lew Waage 41, Dale Shelton 40 and Ernie Kurtz 32. Duane Davis got six write-in votes, Bernard Nolte and Wilmer Gabrielson one apiece.

FHA will serve supper next week

Annual supper of the BHS chapter of Future Homemakers of America will be held Wednesday evening of next week at the high school student center.

As has been the past practice, the meal will be served in half-hour shifts, the first to start at 5:45 o'clock.

This year's supper will follow a French theme, both as to decor and in entertainment, which will be in the form of a musical or dancing act.

Guest Night set by Toastmasters

Annual Ladies and Guest Night of the Belmond Toastmasters Club will be held this Sunday evening, marking the opening of the organization's new activity year. The banquet will be catered by Mary Moe of the Olde Belmond Inn but will be held at the Central Soya Men's club if reservations require more space than the tea room provides.

Guest speaker will be Sam Zickefoose of Ames, who as Iowa's representative in the International Toastmasters contest last year was awarded third place. He is recognized as an outstanding speaker and President Bob Wilson observes that the Belmond club was fortunate to be able to engage him for its annual banquet.

The Belmond club presently has 15 members but is interested in obtaining more as the new season gets underway. Persons interested in learning how the organization aids its members in becoming competent public speakers are welcome to attend the Guest Night dinner. To arrange for attendance, they are asked to contact either Chuck Stalker or Jack Manders.

SGT. QUANDT TRANSFERRED

Mrs. H. R. Bayliss has received a letter from her son, Sgt. 1/c Delmar Quandt, telling that he has been transferred from the Veteran's hospital at Knoxville to the Army's Fitzsimmons hospital at Denver, Colo.

50 YEARS' SERVICE by the Belmond chapter of American Red Cross is denoted by the certificate being here presented by Robert Schuelke to Chapter Chairman Don Bunnell as Mrs. L. M. Helland and Luin Cox, also chapter officers, look on.

• • •

Local Red Cross chapter marks 50th anniversary

"Fifty Years of Humanitarian Service" by the Belmond chapter of the American Red Cross were recognized Thursday of last week when a certificate marking the golden anniversary of the chapter's founding was presented to the local unit by Robert Schuelke, assistant regional director from St. Louis, Mo.

Don Bunnell, chapter chairman, received the certificate as Treasurer Luin Cox and Mrs. L. M. Helland, secretary, witnessed the presentation. The award was signed by E. Roland Harriman, chairman of the American National Red Cross since 1950, and Gen. James E. Collins (Ret.), the organization's president.

The Belmond chapter was chartered on July 6, 1917, and received its baptism of fire during World War I, Mr. Scheulke noted. World War II saw rapid expansion of the local volunteer staff, and during the peak war years an all-time high number of Red Cross volunteers provided service to the men in the armed forces and their families in Belmond.

Fifty years after its founding, the Belmond chapter is again reaching out to families of military personnel stationed in Vietnam and around the world, President Bunnell reported to Mr. Schuelke.

In addition, the Belmond chapter contributes directly to the community in a variety of ways, one of the most noteworthy being its conduct of the annual water safety program at Luick pool each summer.

Mr. Schuelke headed the Red Cross disaster relief program here for about six weeks last fall, following the tornado, and expressed both admiration and pleasure at the remarkable degree of recovery that the community has achieved.

Lions OK $100 Chest donation

Wednesday night of last week the Belmond Lions club approved a contribution of $100 to the 1967 campaign of the Community Chest. It was agreed by the majority of the members present at the regular meeting that a larger than usual donation would be appropriate this year, since the Chest's bank account was drained of all surplus by last year's tornado-hampered drive.

Earlier this year, the Lions gave $570 to the Chest from funds received to meet tornado-related needs through the generosity of other Lions clubs. This, with a special gift from the Jaycees and Jaycee-Ettes, enabled the Chest to meet all its obligations for the present year.

Ray Garrett of Eagle Grove, governor for Lions district 9-E, was a special guest at the meeting. He commended the club for its civic activities and continuing efforts for the betterment of the community.

Because of conflicts, arrangements could not be made to hold the Lions' sale of light bulbs during the usual period in October. After some discussion as to whether the project should be delayed until spring, it was voted to hold the sale in early December rather than further delay it or drop it.

Nelsen completes engineer course

FT. LEONARD WOOD, MO. (AHTNC) — Army Private Arlyn R. Nelsen, 23, son of Mr. and Mrs. Ernest Nelsen, Rowan, completed advanced training as a combat engineer Oct. 27 at Ft. Leonard Wood, Mo.

During his eight-weeks of training, he received instruction in combat squad tactics, use of infantry weapons and engineer reconnaissance. He also was trained in the techniques of road and bridge building, camouflage and demolition.

His wife, Lana, lives in Ames.

Stroke ends life of Jennie Bohning at age 80 years

Jennie Bohning, age 80, died last Thursday at Bel Chris Manor nursing home. She had been in declining health for a period of three years. A stroke caused her death.

Funeral services were held Monday at the Immanuel Reformed church, Rev. Robert Vander Schaaf officiating and Fulton Funeral Home in charge. Burial was in the church cemetery.

Serving as pallbearers were Curtis Trager of Annandale, Va., Jerry Aldrich of Rowan, Roger Bohning of Story City, R. E. Lee Aldrich III and Kermit Bohning of Rowan and Clark Trager.

Born March 1, 1887, at Weener in Ostfriesland, Germany, Jennie Steenblock was the daughter of Peter H. and Swanette (Frohling) Steenblock. She emigrated to this country with her parents when she was five years old.

She received her education in a rural schol near Belmond. On March 1, 1905, she married William P. Bohning. Two sons and three daughters were born to them, one son and one daughter preceding their mother in death.

Mr. and Mrs. Bohning farmed in Pleasant township until they retired in the summer of 1939. She was a long-time member of the Immanuel Reformed church.

Surviving in addition to her husband are a son, William P. Bohning, Jr., of Rowan; and two daughters, Mrs. R. E. Lee (Edna) Aldrich of Rowan and Mrs. Carl (Faye) Trager of Belmond.

Mrs. Bohning also leaves a foster son, Arthur Connors of Klemme; one sister, Mrs. Benjamin Daniels of Belmond; 11 grandchildren and nine great grandchildren.

Besides her son and daughter, she was preceded in death by two sisters and four brothers.

Turkey drawings on Nov. 18—

Holiday gift drawings will start Nov. 24

Distribution of Christmas Gift tickets will start Friday as Belmond business establishments launch their annual holiday trade promotion.

In addition, registration will start as the basis for giving away some 60 to 70 turkeys on Saturday of next week, Nov. 18, so the main fare will be provided free for as many Thanksgiving tables. Names of the winners will be posted on the store windows on Saturday.

Approximately $2,000 in retail value is represented by the large number of attractive and useful prizes that will be awarded to Belmond shoppers during five weekly drawings to be held during the Yuletide festival.

These drawings will be held each week on Friday from Nov. 24 through Dec. 15 and the final one will be on Thursday, Dec. 21. After the first four drawings, winning numbers will be placed at noon in the windows of the business firms participating and holders of those numbers will have until 9:00 p. m. the following Saturday to claim their prizes. Those not claimed before the deadline will be carried over until the next week and drawn for again at that time.

When the final drawing is held Thursday, Dec. 21, the holder of each winning number will have five minutes to make his presence known. Subsequent draws will be held at five-minute intervals until all the prizes have found claimants.

Prizes for the drawings have been set up as follows, on the dates designated:

Nov. 24 — Mr. and Mrs. matched chairs, $100 U. S. Savings Bond, two lots of 50 gallons of gasoline.

Dec. 1 — side of beef, food blender, two lots of 50 gallons of gasoline.

Dec. 8 — portable Frigidaire dishwasher, electric carving knife, two lots of 50 gallons of gasoline.

Dec. 15 — man's or lady's diamond ring, $100 Savings Bond, electric carving knife, 50 gallons of gasoline.

Dec. 21 — Zenith console stereo with AM-FM radio, two prizes of $100 cash each and $50 in cash; plus all prizes not previously won.

A special drawing is planned for the youngsters age 16 and under, to be held at 4:00 p. m. on Saturday, Dec. 23. There will be two bicycles for boys and girls from age eight through 16 and four tricycles for younger tots of age seven and under.

Children may register during the period extending from Saturday, Dec. 16, through Friday, Dec. 22, for chances at these prizes. The drawing will be held following the annual appearance of Santa Claus at the fire station at 3:30 o'clock.

When the treats have been handed out by St. Nick, the bicycle and tricycle drawings will be held at five-minute intervals to determine the winners. It will be necessary for the owner of a name drawn to be present in order to win one of the children's prizes. Registrants for the the bicycles and tricycles must put name, age and address on the slip.

The usual free movie programs for youngsters will again be on the Christmas promotion program. The 1:30 p. m. matinees will be held at the New Belmond theater on the Saturdays of Dec. 16 and 23.

Ellis Elliott, Chamber of Commerce secretary, says that much planning went into the Christmas festival program as the promotion committee held repeated meetings to devise as interesting a gift selection as possible.

Inquiry among shoppers indicated a preference for a number of valuable prizes rather than one decidedly major prize and a variety of lesser gifts.

"Every prize on the list will be very worthwhile winning," Mr. Elliott notes. "And by the time the turkeys, gifts and kiddie prizes have all found claimants, close to 100 families will find themselves handsomely rewarded for doing their Christmas shopping in Belmond. They will be doubly rewarded in view of the fact that Belmond business places have never had more attractive stocks of holiday merchandise than this year, offering ideal gifts for every member of every family."

All shoppers will be eligible to take part in the Christmas festival except participating Chamber members and their families.

AGENCIES CLOSING FRIDAY

Farmers in the area are reminded that offices of the Agricultural Stabilization and Conservation Service, Farmers Home Administration and Soil Conservation Service at Clarion will be closed this Friday. The closing is in observance of Veteran's Day, which falls on Saturday.

Hospital Notes

Entering Nov. 1 as surgical patients were Mrs. Kenneth Bailey of Rowan, Rick Johnson and Brian Wilson; entering as medical patients were John Hill of Alexander and Mrs. Anna Toftey of Kanawha.

Mrs. Emma Tomson entered Nov. 2 as an accident patient.

William Greimann of Goodell and Larry Dobson of Renwick entered Nov. 4 for medical treatment and Mrs. Harlan Buseman of Thornton entered for surgery.

Entering for surgery on Nov. 5 was Mrs. James Nelson.

Mrs. Joe Kudej of Kanawha entered as a medical patient Nov. 6.

Bob Wilson takes second in contest

Bob Wilson, president of the Belmond chapter of Toastmasters, was second-place winner in an Area I humorous speech contest held a week ago Sunday at Storm Lake. The winner was a Storm Lake farmer, Bill Bird, as representatives of seven clubs competed.

Ed Banning of the local club was one of the contest judges. Each club taking part had a representative on the judging panel, who graded all speeches except that of his own chapter's contestant.

Also attending the contest from Belmond were Jack Manders, Dick McFarlin and Frank Patterson, the latter as a guest.

Thomas S. Moore new accountant at ACCO Seeds

A recent addition to the staff of ACCO Seeds division of Anderson, Clayton and company as a cost accountant is Thomas S. Moore, who assumed his duties last month.

He is an exception to most of the recent newcomers at ACCO in that he is a native Iowan. His original home was Des Moines, where he graduated from North High school and then attended Drake university, where he was granted a Bachelor of Science degree in business administration in 1965.

At Drake, he was a member of Alpha Kappa Psi, professional business fraternity, and as a senior he was president of the Drake Accounting club. After receiving his degree, he accepted a position with Lennox Industries at Marshalltown.

After some time at the firm's headquarters, Tom was transferred to the Lennox plant at Columbus, O., where he was assistant to the controller and internal auditor.

Tom is married and he and his wife Karen are living at 412 Tenth avenue NE. They have two children, a son Robert, who is four years old; and a daughter Michelle, age two. The Moores are members of the Methodist church.

Mr. Moore is an enthusiastic model railroader and also enjoys hunting as a hobby. His wife enjoys sewing as a useful pastime.

THOMAS S. MOORE

Named "Fellow" by society—

Dr. Loden honored by agronomists

Dr. Harold D. Loden, director of research for the Belmond based ACCO Seed division of Anderson, Clayton and company, has been named a Fellow in American Society of Agronomy (ASA). Doctor Loden was honored for this distinction at the annual ASA banquet held Wednesday night during the society's annual convention in Washington, D. C.

Fellows are selected for professional achievements and meritorious service to the society. Nominations are made by friends and colleagues within the society and are carefully rated by the ASA Committee on the Nomination of Fellows. A total of 505 Fellows have been chosen in the past 43 years.

Loden was born in Colbert, Ga., where he attended public school. He is a graduate of the University of Georgia, where he received a B. S. degree in agriculture and in 1939 received his M. S. degree. That same year he became associated with the U. S. Department of Agriculture and engaged in soil survey work in the midwest until 1940, when he transferred to Alabama as an agronomist.

During World War II service in the Air Force, he spent a year in Brazil as part of an Air Force mission which mapped the upper Amazon Valley. Shortly after the end of the war, he served as director of agricultural experiment stations in South Korea and was awarded the Air Force commendation medal for work in developing a vegetable seed production program for that country.

Dr. Loden returned to the University of Georgia as assistant professor of agronomy in charge of cotton research after his discharge, but soon went to Texas A & M university on leave of absence to accept a fellowship to conduct cotton research and study toward his doctorate in genetics.

He joined Anderson, Clayton's Paymaster Seed Farms operations in 1951 as geneticist in charge of cotton breeding and related research. In 1952 he was named manager of the seed farms' research and production operations.

Under Dr. Loden's direction, the Paymaster Seed operation originated and developed eight outstanding cotton varieties adapted to the plains of Texas. He also directed one of the most comprehensive hybrid sorghum breeding programs in the world.

Professionally, he is past president of Texas Certified Seed Products, Texas Seedmen's association, Southern Seedmen's association, and National Council of Commercial Plant Breeders. He is now serving as 1st vice president of the American Seed Trade association.

During the past year Anderson, Clayton purchased the Tomco Seed, Inc., Tomco Genetic Giant, Inc., and Levi Haapala and Sons seed firms. These new acquisitions were merged with the Paymaster Seed operations, now known as ACCO Seed division of Anderson, Clayton.

Dr. Loden was named director of research of this new division. Harold and his wife, Celestia, reside at 916 Eighth street NE.

FABULOUS BUYS ON

USED CARS

MOSTLY ONE OWNER

- 1966 Chevy Bel Air, 4-Door, 8 Cyl., Standard Transmission.
- 1966 Chevelle 4 door Sedan V-8 — Auto Trans., Radio.
- 1965 Bel Air V-8 Auto — PS — Air Conditioned
- 1965 Impala 283 V-8 4 door Hdtp. — Auto PS & PB — Low mileage.
- 1965 Chevy Impala 4-dr. V-8 Sedan Standard Trans. New rubber.
- 1965 Ford Custom 500 V-8 Standard Trans. real clean and good
- 2 1964 Chevrolet 4-Door Impalas V-8, Auto, Radio. W. W. Tires
- 1964 Bel Air 4-Door, V-8, Auto Trans. Extra Clean.
- 1963 — Plymouth 4 Door 6 Cyl. Standard Transmission.
- 1963 Falcon Custom 6-Cyl. — Low mileage radio, extra sharp. A real Cream puff.
- 1961 Mercury 4-door sedan, V-8 Auto., P. S.
- 1959 Olds 4 Door Hardtop V-8 Power Steering & Brakes
- 1958 — Chevie, 2-door, Biscayne V-8, Automatic transmission completely overhauled.
- 1958 Plymouth V-8, Automatic, radio.
- 1958 Chevy, V-8 standard trans., 4 door.
- 1963 Int. 2 Ton Truck 4 spd. trans. 18 ft. Stock Box Exc. Condition.
- 1962 60 series Chevy 2 Ton. 84 cab to axle 4 spd. trans. 2 spd. Axle, Excellent Condition.
- 1962 Chevy ½ Ton Pickup 6 cyl. with Equipment tool box on sides.
- 1961 Ford ½ Ton Pickup 6 cyl. W/Equipment & Tool Boxes on Sides.
- 1061 Falcon & conoline Pickup 6 cyl. W/Equipment & Tool Boxes on sides
- 1953 GMC ½ Ton Pickup real good

WE NEED LATE MODEL USED CARS AND PICKUPS

SEE THE NEW 1968

¾ Ton Pickup

Now in Stock

1968 Impalas, Chevelle, Malibu, Caprice 2 and 4 door hardtop — some with air. ½ & ¾ Ton Pickups.

New 50 series 2 Ton Truck In Stock 4 spd. Trans. 2 spd. Axle

McLaughlin Bros.

CHEVROLET

Inc.

BELMOND—PHONE 444-2328

We Have Received Our First Shipment of

TOYS

TONKA TOYS, DOLLS, GAMES AND A GOOD SELECTION FOR THE PRE-SCHOOL AGES

—SHOP OUR TOYLAND—
USE LAY-AWAY OR YOUR
SA CREDIT CARD

Fill up and Shop in one Convenient Stop at . . .

DOUBLE
STAMPS
TUESDAY
AND
FRIDAY

sa SUPERAMERICA

PHONE
5567

USE LOW COST CLASSIFIED ADS TRIED TESTED PROVEN

For Sale or Trade

FOR SALE — purebred Chester White boars, Delbert Pals, ph. 358-4148, Meservey. g3t14*

WE NOW HAVE 1968 Success Desk Calendar refills and bases in stock. Belmond Independent. 7tf

FOR SALE OR TRADE — Building lots. Phone 444-5106, Larry Dorr. g6tf

FOR SALE — Thick scratch pads 10c each, Belmond Publishing Co. g29tf

FOR SALE — Heat Houser for 806 — 1949 MD; near new tires; perfect running order. Loren E. Kalkwarf, Belmond. g7t1

FOR SALE — Rubber stamps of every kind. 3-day service. Perma-Stamps from $2.90. Belmond Independent. g42tf

ONCE IN A lifetime chance. FOR SALE, large modern store building with 3 BR apartment. Building and basement have 6144 sq. ft Formerly Thada's Shopping Center in KLEMME. Go to KLEMME, look it over and submit offer to E. J. Thompson, 149 Luella Drive, Pleasant Hill, Calif. It is going to be sold, buy at your own price. g7t1

EVERY HOME needs a desk stapler. Markwell and Bostitch are both good staplers and can be used as tackers. Priced from $1.95 and up at the Belmond Publishing Co. office. g22tf

FOR SALE — Purebred Spotted spring boars and 2 fall boars. State accredited. Free delivery. 1 N and 9¾ W of Belmond. Ph. Kanawha 762-3789. Donald Engh. g3tf

GERT'S a gay girl — ready for a whirl after cleaning carpets with Blue Lustre. Rent electric shampooer $1. Lloyd's Hdwe. & Appl. g7t1

FOR SALE — Personalized napkins for weddings, parties, anniversaries. Thank you notes, personalized stationery, playing cards and matchbooks. See samples at the Belmond Publ. Co. g50tf

FOR SALE — Large, white Pekin ducks, dressed or alive. Call 93198 Latimer. g7t1

FARMERS — We carry a complete line of animal and poultry veterinary needs at Redder Rexall Drug. g35tf

FOR SALE — New Home sewing machines — Grundig stereos — radios — tape recorders. Sales and service. Enid's Sewing Center. Phone 456-2170 Hampton, Ia. Leonard Levy. g16tf

GARNER'S FARM RECORD books help you to keep a complete income and social security tax record. Simple — Complete — Economical. Meets all government requirements. $1.75 each. g7tf

DATING STAMPS now for sale at the Belmond Independent office. No need to write a date. Only $1.10, plus tax. g25tf

FOR SALE — Poland China boars. Excellent test and carcass records. Guaranteed, delivered. Doyce Friedow, 2N, 3¼W Goodell. Ph. 762-3977. g32tf

FOR SALE — Men's Sno-Boots Special — Hush Puppies $11.95, Vinyl $8.95. Ted's Shoe Store. g 7t1

FOR SALE — Olympia, Royal, Smith-Corona portable typewriters from $69.50. Victor Adding Machines from $79.50 — Buy or rent, Day, Week or Month. Belmond Independent. g49tf

FOR SALE — Tried purebred Spotted Poland fall boar. Merle Asbe, 3½ SE Kanawha. Ph. Kanawha 762-3930. g5tf

FOR SALE — Wedding announcements and invitations; 100 genuine Heliograved (not to be confused with engraving) from $12.40. Let us show you our complete line of wedding announcements and stationary. Belmond Independent. g43tf

FOR SALE — 1957 Ford Station wagon. Jerry Beenen, Alexander. Phone 692-3309. g7t1

FOR SALE — standard register stock forms & printed forms, register machines, pasted NCR sets and Speedisets. Belmond Independent g18tf

FOR SALE — New 180 AMP. welders $83.00 and new 225 AMP. welders $93.00. Price includes helmet, cable, ground clamp, electrode holder, wall plug and sample electrodes. Gas Welding and Cutting Torches $99.50 and up. New Power Hacksaws $94.50. Tools, Electric and Gas Welders, COOK'S WELDERS SUPPLY, INC., Algona, Ia. g4t4

FOR SALE — New electric and manual adding machines from $79.50, plus tax. Belmond Independent. g28tf

FOR SALE — Stenciling kits with 5 sizes of letters half-inch to three-quarter-inch. May be used many times. Only $1.98. Belmond Independent. g43tf

MIMEOGRAPH Paper for sale, Belmond Independent. g49tf

DALE SAYS — We have a complete line of serums, vaccines, bacterins for hog cholera and erysipelas at your complete veterinary supply store Kessler's Pharmacy. g18tf

IOWA TRUCKERS RECEIPT BOOKS, now for sale at Belmond Independent. g22tf*

STENCILS, Duplicator ink and correction fluid — now on hand at the Belmond Independent office. 29tf

Your classified ads in the Independent-Buyers Guide are read in more than 4,500 homes. that's why they get results . . . as have the people you have noticed using them regularly.

5c per word first insertion. 60c Minimum Charge

4c per word second insertion of same ad — Minimum 25c

3c per word 3 weeks or more.

Cards of thanks — 3c per word $1.00 Minimum.

In Memoriam Poetry — 3c per word — $1.00 Minimum.

Deadline for all classifieds 5:00 p. m. Tuesday of each week.

Phone 2331

WANTED

WANTED — Help wanted — Construction work. A. R. Dorr Sons Phone 444-5106. g46tf

FOR RENT

FOR RENT — House in Rowan, oil heat, modern, partially furnished. 853-2448. g7t2

FOR RENT — Modern six-room apartment. Leslie Smith, phone 444-2444. g5tf

FOR RENT — All types Industrial Tools, Electric and Gas Welders, Power Concrete Trowels, Roto Hammers, Electric Drills, Saws and Power Hacksaws. COOK'S WELDERS SUPPLY, INC., Algona, Ia. g4t4

FOR RENT — Typewriters and Adding machines. New machines for rent. Belmond Independent. g5tf

FOR RENT — Men's formal wear for all occasions at Thompsen Clothing g27tf

MISCELLANEOUS

HAIRCUTS ARE $1.25 in Goodell. Now open. g49tf

SUNDAY SPECIAL — Complete chicken dinner — $1.27. Serving 11:30 a. m. to 2:00 p. m. Lynn's Lounge and Supper Club. g47tf

Business Services

WE ARE NOW equipped to repair and resole shoes. Satisfaction guaranteed. Lowell's Family Shoe Store. g27tf

KESSLER'S Pharmacy will fill your prescription with prompt, accurate and courteous service. Dick Bloemke, registered pharmacist, phone 2447. g6tf

WATCH NEED CLEANING? Bring it to Dougherty Jewelry. Prompt Service. g40tf

BE SURE — Insure with us. Insurance for all your needs. Flanagan Insurance. Phone 2391 or 2414. g42tf

YOUR DOCTOR'S prescription expertly compounded at Redder Rexall Drug. g1tf

FOR "MR. FIX IT" (Gunnar Kling) call Spahn and Rose Lbr. Co. 444-2250 for general repairs. 49tf

PIANO TUNING and repairing. H. E. Stutters, Clarion. Phone 532-3509 g23tf

Cards Of Thanks

We wish to thank everyone who sent us cards to help make our 50th anniversary a Happy Day. Mr. and Mrs. Ernest Basener. 7t1*

I wish to thank all who remembered me with cards, letters, gifts, flowers and visits while I was in the hospital at Mason City. Thank you also to those who helped with the work at home. Raymond Cline. 7t1*

We want to thank our friends and relatives for the lovely flowers, gifts and cards we received in honor of our Golden Wedding anniversary. It was a day long to be remembered. Mr. and Mrs. Elmer Kienenberger. 7t1*

I wish to thank all my relatives and friends for their prayers for me, for their calls, cards and gifts while I was in Mercy hospital at Mason City. Mary Rankins. 7t1*

ACREAGE

NEAR BELMOND

Will sell 2A with 4 bedroom modern insulated home or will sell whole 20A. Located on blackop road. Contact

PAUL KELLY
Realtor
Britt, Iowa

LOOK HERE FOR THE

THE HOME YOU WANT...

AND

LIVE BETTER IN A HOME OF YOUR OWN

3 Bedroom — 5-additional lots, immediate possession, In Goodell	$6,000
3 Bedrooms — garage on pavement, near school	$7,000
4 Bedroom home — near school, attached garage, partial basement, Contract terms to qualified buyer. Immediate possession	$7,500
Duplex ½ block off Main St. $100 month income. Immediate landlord pos.	$12,000
Just listed, very nice 2 bedroom, carpeted living room, finished basement, new siding, newly painted inside, located just 2 blocks from Main St.. Priced to sell at only	12,500
3 Bedroom home N Belmond, attached garage, 2½ Baths, newly remodeled, carpeted, patio, $1,000 down, 5½% int. Priced at	$12,750
4 Bedroom on pavement, 2 story. possession now. Carpeted; paved drive	$18,500
3 Bedrooms — brick, double attached garage, patio, 2 fire places, 3 baths, near school	$28,500
5 Bedrooms — ½ brick, breezeway, double garage, finished basement, fire place, dishwashed, stove, oven, garbage disposal	$29,000

R. W. COURSON AGENCY

Real Estate

Insurance

Ph. 2451

WANTED

Shelling — Trucking
I have a new
M-M Sheller(2c)

JOHN DIEKHUIS

PHONE 444-8346

g48t26*

Home Loans

- CONVENTIONALS
- FHA & GI

X X X X

Insured Savings

4¾% PASSBOOK SAVINGS

MF MUTUAL FEDERAL

Savings & Loan

Hampton Branch, Hampton, Ia.
123 1st St. — 456-2514

Eliminate Battery Cost With New Hearing Aid— Wonderful For Nerve Deafness

Tiny size and ear level hearing, worn entirely in the ear. Custom made by Fidelity.

- No wire cords or batteries
- Nothing behind your ear
- Nothin in your glasses or clothes

No batteries to buy for 2 yrs. with new Fidelity Aid. For complete details write or phone D. W. Egeland, Dept. I. E., 1152 Columbia Street, Waterloo, Iowa 50703. Phone 243-3403.

DRAGLINE WORK
GRAVEL & FILL HAULING
BLACK DIRT
PAUL STEENBLOCK
PH. 444-5273

COLD WEATHER IS JUST AROUND → THE CORNER →

HERE IS A LIST OF THINGS TO CHECK (X) BEFORE WINTER'S HERE

- ( ) Anti-Freeze
- ( ) Muffler
- ( ) Radiator Hoses
- ( ) Shock Absorbers
- ( ) Air Cleaner
- ( ) Wiper Blades
- ( ) Tires
- ( ) Exhaust System
- ( ) Battery
- ( ) Plugs & Points
- ( ) Fan Belt
- ( ) Lube Job
- ( ) Oil Change
- ( ) "You know what . . . We could go on forever . . . But you won't unless we check your car out!"

We Also Do

- Motor Tune-Up
- Brake Service
- Ignition
- Generator Service

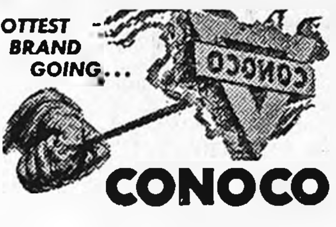

HOTTEST BRAND GOING... CONOCO!

Berns Conoco

SERVICE

PHONE 2266 BELMOND

BIGGER PROFITS WITH Farmco

Complete Pelleted Feeds

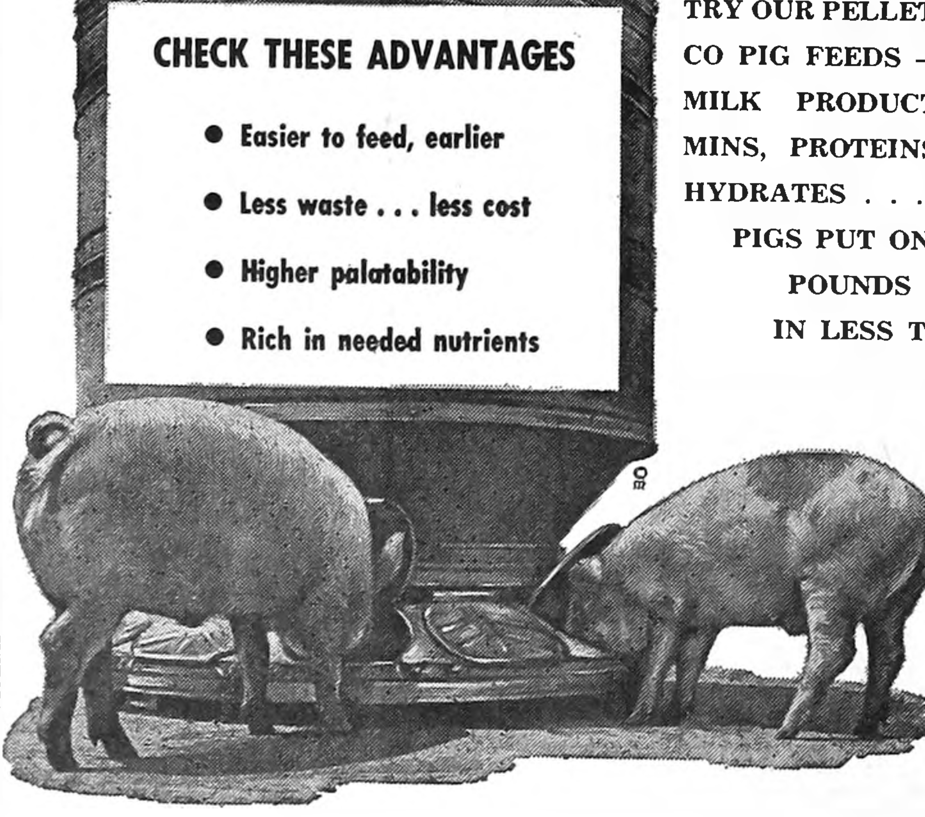

CHECK THESE ADVANTAGES

- Easier to feed, earlier
- Less waste . . . less cost
- Higher palatability
- Rich in needed nutrients

FOR AN EARLIER START TOWARD PORK PROFITS, TRY OUR PELLETED FARMCO PIG FEEDS — RICH IN MILK PRODUCTS, VITAMINS, PROTEINS, CARBOHYDRATES . . . TO HELP PIGS PUT ON MORE POUNDS . . . IN LESS TIME!

Farmers Grain and Feed Co.

ROWAN HAMPTON ALEXANDER

S & M FINANCE

WE LOAN
$ $ $

- SMALL LOANS
- CONSOLIDATED LOANS
- AUTO LOANS

OR FOR MANY OTHER PURPOSES

S & M FINANCE

CLARION, IOWA PHONE 532-2857
1ST IN NORTHERN IOWA

FREE SHOE CARRYING BAG!

Order now and receive Shoe Carry Bag Free. Extra bags at 69c each. Use our lay-away plan . . . small deposit now, pay later.

WINTER WUNDERS by Glov-Ett® IN REAL LEATHER

Your DRESS-UP BOOT with WARMTH and COMFORT too!

Ted's Shoe Store

WHERE YOUR SHOE DOLLAR BUYS MORE

THESE FINE HOMES FOR SALE

Nice 2 bedroom home close in on paving with new roof and new siding only	$4,000
4 Bedroom home near school, attached garage, partial basement. Contract terms to qualified buyer. Immediate possession	$7.500
Nice 2 bedroom home close to schools. Very low monthly payments and low interest will buy this. Priced at only	$8,500
Nice large 2 bedroom close to schools with single garage and 1 extra lot	$10,000

—Just Listed—

Very nice 2 Bedroom home, carpeted living room, Carpeted bedrooms, finished basement, new siding, newly painted inside. Located just 2 blocks from Main street. Priced to sell at only . . $12,500

MANY FINE HOMES ARE AVAILABLE FOR YOUR IMMEDIATE INSPECTION. PHONE FOR AN APPOINTMENT TODAY.

Flanagan Agency

PHONE 2391 PHONE 2414

—SPORTS—

BOWLING

MAIN STREET LEAGUE

	W	L
P & G Grocery	24	16
Woodford-Wheeler	24	16
Kinseth's	24	16
ACCO Seeds	20	20
Helland & Long	20	20
Spahn & Rose Lumber	18	22
Belmond Independent	18	22
Thompsen Clothing	12	28

Independent 3, Woodford-Wheeler 1
Kinseth Plumbing 3, P&G 1
Spahn-Rose 3, ACCO Seeds 1
Helland-Long 3, Thompsen's 1

High individual game: Carroll Morris 246; series: Vern Dippel 629.

High team game: Thompsen's 923-125—1,048; series: Helland-Long 2,674-390—3,064.

BOARDSPLITTERS LEAGUE

	W	L
Chapman Service	26½	9½
Mello Maid	22	14
Hamm's Beer	21	15
Farmers Grain	19	17
McLaughlin Chevrolet	19	17
Bowl-Mor	14	22
Fullerton Lumber	12½	23½
Jake & Nell's	10	26

Mello Maid 4, Fullerton's 0
Farmers Grain 3, Hamm's 1
Chapman's 3, Bowl-Mor 1
Jake & Nell's 3, McLaughlin's 1

High individual game: Jim Weibe 230; series: Carroll Morris 585.

High team game and series: Mello Maid 808-102—910 and 2,203-306—2,509.

BELMOND INDEPENDENT
BELMOND PUBLISHING COMPANY

PUBLISHERS: R. H. Gowdy, business-avertising manager; J. R. Gallagher, editor; Duane Anderson, shop superintendent.

Published each Thursday at 215 E. Main St., Belmond Ia. 50421. Entered as second-class matter Nov. 1, 1919, at Belmond, Ia., post office under the Act of March 3, 1879.

Subscription Terms: One year in Wright and adjoining counties, $4.00; elsewhere, $5.00. Cash in advance; paper stops at expiration date shown on address label.

—MEMBER—
IOWA PRESS ASSOCIATION
NATIONAL NEWSPAPER ASS'N.

Best of Belmond's League Bowlers

Week of Oct. 30th

MEN'S LEAGUES

HIGH SERIES

Vern Dippel	629
Larry Schimp	613
Ferd Lemke	612
Gary Gabrielson	606
Carroll Morris	586
Walt Laake	584
Larry Kinseth	578
Dr. A. M. Larson	572
John Schulte	562
Jim Wiebe	562

HIGH GAME

Carroll Morris	246
Larry Kinseth	230
Ferd Lemke	233
Jim Wiebe	230
Vern Dippel	223
John Schulte	221
Dr. A. M. Larson	219
Larry Schimp	217
Roger Kinseth	214
Jerry Hauge	213

WOMEN'S LEAGUES

HIGH SERIES

Alberta Middleton	550
Helen Thada	545
Maxine Morris	540
Audre Nissen	499
Beulah Ahlstrom	483
Jan Kinseth	480
Lucy Wessels	479
June Mosiman	478
Elaine Sharp	471
L. Diddy, B. Schmale, P. Stadtlander	470

HIGH GAME

Helen Thada	206
Maxine Morris	203
Alberta Middleton	194
Audre Nissen	189
Elaine Sharp	183
Lucy Wessels	181
Ethel Avery	174
June Mosiman	174
D. Cockram, B. Morris, D. Neilson	173

Bowl-Mor Lanes
BOWL For FUN!

PINBUSTERS LEAGUE

	W	L
Rich's Tap	21	7
1st State Bank	17	11
C-S Maintenance	14	10
Central Soya Millers	11	17
Bowl-Mor	9	19
Armour's	8	16

Bowl-Mor 3, Bank 1
Millers 3, Maintenance 1
Rich's Tap 2, Armour's 2

High individual game and series: Jerry Hauge 213 and 539.

High team game: Bowl-Mor 790-228—1,018; series: Miller 2,184-666—2,850.

UNSTRIKEABLES LEAGUE

	W	L
Belmond Creamery	24	12
MoorMan's	22	14
Farmers Co-op	21	15
Boyington's Shellers	19	13
Thornton Lockers	16	20
P. A. G. Hybrids	14	22
Farmers Livestock	13	19
Groen's Champlin	11	25

Belmond Creamery 4, Groen's 0
Farmers Co-op 4, Thornton Locker 0
MoorMan's 3, Livestock Mkt. 1
P. A. G. 3, Boyington's 1

High individual game and series: Ferd Lemke 233 and 612.

High team game: Farmers Co-op 819-238—1,057; series: Creamery 2,467-585—3,052.

TRI-CITY LEAGUE

	W	L
Schulte Insurance	27	13
H & G Feeds	27	13
Klemme Implement Co.	24	16
Bier Electric	22	18
Koenen's D-X	20	20
Henning Construction	19	21
Belmond Reminder	19	21
Pepsi Cola	4	36

Schulte's 3, Koenen's 1
Klemme Implement 3, Henning's 1
H&G Feeds 3, Reminder 1
Bier Electric 3, Pepsi 1

High individual game and series: John Schulte 221 and 562.

High team game: Henning's 835-232—1,067; series: Schulte's 2,547-531—3,078.

HAPPY EIGHT LEAGUE

	W	L
Bowl-Mor Bookies	23	17
Alexander Bank	22½	13½
Greenhouse	20	16
Courson Agency	21	19
Johnston's Furniture	20	16
Redder's Drug	19	21
Aldinger's	15½	24½
Printing Service Co.	14	26

Redder's 4, Printing Co. 1
Johnston's 3, Aldinger's 1
Courson's 3, Bookies 1

High individual game: Elaine Sharp 183; series: Lucy Wessels 479.

High team game and series: Bookies 763-57—820 and 2,081-171—2,252.

LUCKY EIGHT LEAGUE

	W	L
We 3 Market	28½	10½
Joe's Skelly Service	23	17
Laundromat	23	17
P & G Grocery	23	17
State Savings Bank	20	20
Howell's Music	19	21
Rich's Tap	16½	23½
ACCO Seeds	7	33

State Savings 4, ACCO 0
P & G 4, Rich's Tap 0
Howell's 3, Joe's Skelly 1
We Three 3, Laundromat 1

High individual game and series: Alberta Middleton 194 and 550.

High team game and series: P&G 667-161—828 and 1,825-483—2,308.

NEWCOMERS LEAGUE

	W	L
Lowell's Shoes	28	12
Miller's Insurance	24	16
Meservey Bank	21	19
Meservey Co-op	21	19
Thornton Co-op	19	21
Duke's Garage	19	21
Lynn's Lounge	16	24
Midwest Egg Co.	12	28

Lowell's 4, Lynn's 0
Miller's 3, Meservey Co-op 1
Thornton Co-op 2, Bank 2
Midwest Egg 2, Duke's 2

High individual game and series: Helen Thada 206 and 545.

High team game and series: Bank 768-94—862 and 2,148-282—2,430.

TWILIGHT LEAGUE

	W	L
Kinseth Plumbing	9	6
Style Shop	8	7
Bowl-Mor	8	7
Wilson Apiaries	7	5
Gen's Shop	7	8
Central Soya	6	9
Belmond Motors	5	7
George's Auto	5	7

Bowl-Mor 3, Style Shop 0
Kinseth's 2, Gen's 1
Central Soya 2, Belmond Motors 1

High individual game and series: Jeannette Hall 172 and 440.

High team game: Gen's 412-65—477; series: Central Soya 967-405—1,372.

Call Your Insurance Problem-Solver!

EMERGENCY NOS.
FIRE..........
POLICE........
DOCTOR........
INSURANCE.....

Emergencies won't mean financial loss if you have an adequate insurance program for your family, home, car or business from your Kemper Insurance agent. By training and experience he's equipped to be your insurance Problem-Solver.

And his is an especially important number for your list if you should have a loss. For insurance emergencies, he's always ready to help—24 hours a day.

For professional insurance planning call . . .

Your Insurance Problem-Solver

Flanagan Agency

PHONE 2391 OR PHONE 2414

representing Chicago 60640

Hi-Everyone
You Are Invited
To Participate In
Belmond's
$2,000
PARADE
of Christmas Gifts

AND THE ACTION BEGINS
Friday, Nov. 10

Everyone Eligible Except Participating Chamber Members and Their Families.

Register For Dozens of FREE TURKEYS

Register Each Time You Are In Any Of The Participating Business Firms—Drawing at 12 Noon Saturday, November 18.

GET FREE CHRISTMAS GIFT TICKETS
From Belmond Business Firms
DRAWING for These
CHRISTMAS GIFTS

NOTE: Winning numbers will be posted in all places of business at noon each Friday and winners have until 9 p. m. on Each Saturday to claim their prizes. Those not claimed will carry over to the next week. There will be a final drawing every 5 minutes on Thursday, December 21st beginning at 2 p. m. until all prizes have been claimed.

FIRST DRAWING FOR THESE PRIZES NOVEMBER 24
Mr. and Mrs. Matched Chairs
$100.00 U. S. Savings Bond
50 gal. Gasoline
50 gal. Gasoline

SECOND DRAWING FOR THESE PRIZES DECEMBER 1
Side of Beef
Food Blender
50 gal. Gasoline
50 gal. Gasoline

THIRD DRAWING FOR THESE PRIZES DECEMBER 8
Portable Dishwasher—Frigidaire—16 place setting capacity
Electric Carving Knife
50 gal. Gasoline
50 gal. Gasoline

FOURTH DRAWING FOR THESE PRIZES DECEMBER 15
Men's or Ladies' Diamond Ring
$100.00 U. S. Savings Bond
Electric Carving Knife
50 gal. Gasoline

FIFTH DRAWING FOR THESE PRIZES DECEMBER 21 AT 2:00 P. M.
Console Stereo—Zenith with AM-FM Radio
$100.00 in Cash
$100.00 in Cash
$ 50.00 in Cash
Plus any prizes not claimed in previous drawings

And For The Kiddies!
Register In Belmond Stores
December 16 To December 22

For: 2 Bicycles
4 Tricycles

Kids under 16 — Bicycles
Kids under 7 — Tricycles
Write Name, Age, Address

SANTA Arrives By Fire Truck At The
FIRE STATION SAT., DEC. 23 — 3:30 WITH FREE TREATS DRAWING AT 4 P. M. FOR BICYCLES & TRICYLES EVERY 5 MINUTES.

2 FREE MOVIES
1:30 P. M.
New Belmond Theater
● Sat., Dec. 16
and
● Sat., Dec. 23

SANTA
Will Also Be In
Belmond From 3 to 5 p. m. on Saturday, December 16th.

DON'T FORGET YOUR FREE CHRISTMAS GIFT TICKETS — NO PURCHASE NECESSARY!

Belmond Chamber of Commerce

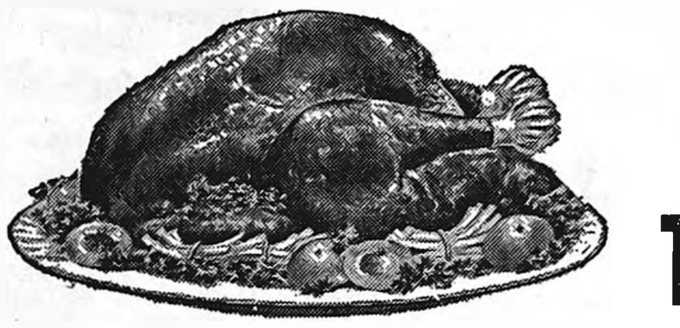

Imps share NIC grid title—

Osage, minus star, trims Broncos 25 to 14

STATISTICS

	B	O
First downs	8	16
Yards gained rushing	106	323
Yards gained passing	25	34
Total yards gained	131	357
Yards lost	15	23
Net yards gained	116	331
Passes attempted-comp.	16-6	7-3
Passes intercepted by	1	2
Fumbles committed-lost	1-1	3-2
Yards penalized	55	80
Punts	3	1
Average yards, punts	34	49

It was said that Fullback Mark Pederson was the backbone of the Osage football team. If that were the case, the Imps operated amazingly well Friday night sans backbone. For three days prior to the Green Devil's important game with Belmond the Osage ace was kicked off the team for disciplinary reasons; but Coach Warren Dobry's warriors nevertheless beat the Broncos' brains out, 25 to 14.

Pederson was supposed to be Osage's big-gainer — the boy hard to tackle. The Broncos could contemplate that Fullback Lee Pullen averaged 7.5 yards on 16 carries, Quarterback Steve Stott 6.6 in nine tries, Wingback Don Field 6.3 on a dozen tries and Halfback Brad Havig 5.5 on 10 attempts — and utter a word of thanks that Pederson was on the sidelines.

Broncos lead 14-12

Hungry for their first taste of a football championship since figuring in a three-way tie for the NIC crown back in 1959, the Imps clearly wanted this one much worse than the Broncos. Belmond had its chance, leading 14-12 with 2½ minutes left in the third quarter. But there, the Broncs' enthusiasm abated and the Green Devils took fire — and it wasn't much of a ball game the rest of the way.

Toward the end of the game, when Belmond was forced to pass to have any hope of getting back in contention, Osage played a five-man line and those five created more havoc than the Broncos could with their full defensive forces going for the ball carrier. Osage's superiority of 16 first downs to eight and 331 net yards to 116 pretty well tells the story.

Green Devils score early

After taking the ball away from Belmond following the opening kickoff, it took Osage exactly four plays to go 52 yards and chalk up the first touchdown. It came on a 37-yard sweep by Pullen. An unsuccessful conversion try left the score 6-0.

Lee Barkema, who put forth one of the better Bronco efforts of the night, set the stage for a cancelling TD by Belmond when he covered an Osage fumble on the Imps' 29. With Rick Hawley and Mike Klinefelter carrying the mail, Belmond went the distance in seven plays, Rick bulling over from the one. Paulo Canineu's kick was good and the Broncos led 7-6.

After the kickoff, the Broncos held for downs on their own 36 but fumbled the ball away after notching one 1st-and-10. Osage went 61 yards — including a 15-yard setback for clipping, in seven plays. Pullen again was the hero, sweeping for the final 30 yards. A pass for p.a.t. was no good, leaving the count 12-7.

Belmond holds on 11

Penalties helped keep the Imps from scoring territory between then and halftime, but an Osage threat was turned back just before intermission when the Broncos held for four downs after the Greenies had advanced to Belmond's 11.

After play resumed, Osage was forced for the first time during the evening to punt and the Imps stopped a Belmond drive with the help of penalties against the Broncos. Jim Studebaker punted to the hosts' 26, and four plays later when an Osage kick was forced a bad center pass gave Belmond the ball just 10 yards away from pay dirt.

Stan Korthas rammed for seven yards and Don Havens ran the option for the last three to put Belmond ahead 13-12. Paulo's kick made it 14-12.

Instead of discouraging the Imps, this only aggravated them, and after the kickoff they marched 63 yards in eight plays to regain the lead at 18-14 Stott went four yards for the score and carried for the point to add another digit.

Interception stops Broncs

Belmond hopes for another rally went down the drain when with 2nd-and-9 on Osage's 43, Tackle Tom Gast snared a Bronco aerial and gave the Imps possession on their own 40. Eleven plays sufficed to cover the 60 yards, Stott going over from the three.

The only other scoring threat of the uneven contest came with less than a minute on the clock when a 15-yard personal foul call against Greg Fuller — which got him kicked out of the game — advanced Osage to Belmond's 11. Hawley intercepted on the Broncs' one-yard line on the last play of the game to save the losers further humiliation.

Hawley plays good game

Hawley turned in a fine, all-around game for Belmond. Havens played steady ball on both offense and defense; and Randy Turner, Greg Steenblock and Korthas — the latter in a reserve role on offense — measured up to expectations a fair share of the time. Most Belmond performances, though, were hit-and-miss whereas the Imps put the emphasis on "hit."

Against their NIC foes this fall, the Bronco defense gave up 140 points. A quick survey of the files didn't show anything to compare with that for quite a number of years back. In 1961, when Belmond's record was 2-3-2, the same as this year, the Broncos yielded only 70 points to league opponents.

—SPORTS—

NORTH IOWA CONFERENCE
FROSHMORE STANDINGS
(Final)

	W	L	T	pts.	o.p.
Osage	5	1	0	172	59
Belmond	3	1	2	134	44
Northwood	4	2	0	69	50
Garner	3	2	1	103	58
Lake Mills	3	3	0	84	67
Buffalo Center	2	3	1	77	81
Forest City	2	4	0	67	147
Britt	0	6	0	19	210

LAST WEEK'S RESULTS

Northwood 12, Belmond 6
Osage 47, Britt 7
Garner 20, Buffalo Center 6
Lake Mills 38, Forest City 20

NORTH IOWA CONFERENCE
FOOTBALL STANDINGS
(Final)

	W	L	T	pts.	o.p.
Lake Mills	6	1	0	130	40
Osage	6	1	0	119	56
Garner	5	2	0	112	96
Buffalo Center	4	3	0	133	98
Belmond	3	3	1	161	140
Britt	1	5	1	61	105
Forest City	1	6	6	34	167
Northwood	1	6	0	58	108

LAST WEEK'S RESULTS

Osage 25, Belmond 14
Lake Mills 13, Buffalo Center 0
Garner 13, Britt 0
Northwood 19, Forest City 0

Wrestling squad has five lettermen; Vikings first foe week from Friday

Belmond High's wrestlers were getting down to hard work this week, with their opening dual against Northwood slated for a week from Friday. Coach Don Jones has just five lettermen back, and only one of them was winner of more matches than he lost as a varsity competitor last season.

Robbie Dorr, one of this area's top 112-pounders a year ago and not far from being one of the state's best at the weight, won 17 matches against just five defeats. Jones expects him to be a tough one again this year.

Mack and Glen Gabrielson both were rated at 165 pounds last year. The former won two varsity matches, drew in two others and was beaten eight times. Glen had five losses against a win and a draw. Gene Pals, at 154, won once and lost four times; and Greg McClanahan, 95 lbs., won three and lost nine.

Another nine grapplers who saw varsity action on one occasion or another during the '66-67 campaign will again be available, most of them at the lighter to middle weights: They are:

Dave McLaughlin, Danny Ketchum, Brian Bateson, Lewie Schaal, Tom Wilson, Vance Jenison, Bill Broshar, John Greenwood and Steve Courson.

Most of these boys have grown considerably and will be up a weight or two from those at which they wrestled last season.

Another 10 boys who saw reserve action during last year's mat campaign will be vying for varsity berths this season. They are: Randy Turner, Les Andrews, Lynn Henn, Leland Thompson, Irvin Meier, Jim Eckhoff, Kevin Gallagher, Dennis Knoll, Bob Cullinan and Vernon Christie.

Here, again, natural growth will make it difficult for most of these candidates to attain the weight divisions at which they wrestled a year ago.

Coach Jones does not anticipate that very radical weight reductions will be in order for the very large majority of the boys. He says he would prefer that the candidates wrestle at close enough to their natural weights that they can retain their strength and not have to make too difficult an adjustment.

As the boys see who is going to be wrestling at what weight, some of them may have their own ideas on the matter. If the loss of an extra five or six pounds will put some of them in a division where they stand a better chance of wrestling regularly in either the varsity or reserve ranks, the generally accepted practice is to cut weight to get into the division where their chances are brightest.

Only three cage lettemen return to Bronco squad

Coach Ted Besch this week was girding his Bronco basketeers for their season's opener at Eagle Grove, slated for Tuesday, Nov. 21. Endowed with only three returning lettermen, he regards the Belmond cage outlook as very much of a questionmark at this stage, with its success largely dependent upon how well newcomers to the starting line-up perform.

In Terry Nelson, who was second team all-conference choice last season, the Broncos have a dependable if not flashy scorer and scrappy post defender. Veterans supporting him will be Greg Fuller at forward and Paul Bamford at guard.

Supplementing this trio are another pair who saw fair amounts of varsity use a year ago, Joel Gabrielson at forward and Jim Studebaker, guard. Other seniors who were on the squad last season but saw relatively little action are Don Havens and Allan Hansen.

A pair of junior guards who will be bucking for starting roles are Lee Barkema and Rick Hawley, who were important cogs in the froshmore cage outfit of last year.

Other candidates advancing from the froshmore ranks are Jerry Boelman, Stan Korthas, Greg Steenblock and Clark Trager.

Team shortcomings that are apparent are moderate average height and a general lack of speed. An early assessment of the Broncos' prospects suggests that emphasis will have to be placed on achieving the tightest possible defense if the Blue-and-White hopes to contend seriously for the North Iowa conference title.

Eighteen games are on the Belmond card, with Clear Lake, Clarion and Newman of Mason City being the only nonconference foes besides Eagle Grove.

Following is the schedule:

Nov. 21 — Eagle Grove, there
Nov. 25 — Clear Lake, there
Dec. 1 — Forest City, there
Dec. 8 — Britt, here
Dec. 15 — Lake Mills, there
Dec. 19 — Garner, here
Dec. 22 — Northwood, there
Dec. 27 — Clarion, here
Jan. 5 — Buffalo Center, here
Jan. 12 — Garner, there
Jan. 16 — Newman here
Jan. 19 — Osage, there
Jan. 26 — Northwood, here
Feb. 2 — Buffalo Center, there
Feb. 9 — Forest City, here
Feb. 13 — Britt, there
Feb. 16 — Lake Mills, here
Feb. 23 — Osage, here

Lake Mills and Osage share conference title

Osage and Lake Mills came through with victories in their final games of the 1967 North Iowa conference football season to share the conference title wth 6-1 records. While the Imps were outscoring Belmond 25-14, the Bulldogs handed Buffalo Center its third loss of the year 13-0 after a scoreless first half.

It was the first time Lake Mills had finished on top since 1956, when the Bulldogs had exclusive claim to the crown. Osage's only other title success was in 1959, when the Imps upset Belmond in the season's finale to share the championship with the Broncos and Britt, all with 6-1 marks.

Garner — 5-2 — enjoyed its highest finish since 1963, when the Cardinals finished as runners-up to Belmond with a 6-1 record. Buffalo Center, still seeking its first NIC gridiron title, had to settle for fourth place with a 4-3 mark after appearing to be a serious contender during the first half of the campaign.

Solid defenses were the key to the successful efforts of Lake Mills and Osage. Both showed less offensive power than Belmond — or than Buffalo Center, for that matter — but the Bulldogs surrendered less than six points per game on the average and Osage exactly eight. Belmond, on the other hand, allowed its foes an average of 20 points per contest.

Though he failed to tally in his last game, Dewayne Torkelson of Buffalo Center held onto top individual scoring honors with 61 points — one ahead of Garner's Dave Formanek. Mark Pederson of Osage retained third place with 44 points though inactive against Belmond due to a disciplinary suspension.

Belmond had five of the 15 high scorers, including Paulo Canineu in 10th place with a 25 total exclusively on field goals and point conversions. Mike Klinefelter shared 5th place with Lake Mills' Mike Knudtson with 36 points.

Following the the scoring leaders:

	td	pat	pts
Dewayne Torkelson (BC)	9	7	61
Dave Formanek (G)	10	0	60
Mark Pederson (O)	7	2	44
Mike Klinefelter (Be)	6	0	36
Mike Knudtson (LM)	6	0	36
Don Havens (Be)	5	0	30
Jerry Roppe (N)	5	0	30
Bruce Helgeson (LM)	4	5	29
Carl DeWaard (Br)	4	2	26
Paulo Canineu (Be)	0	16	*25
Rick Hawley (Be)	4	0	24
Lee Barkema (Be)	4	0	24
Jon Holland (BC)	4	0	24
John Mattis (G)	2	9	21
Steve Stott (O)	3	2	20

* includes three field goals

KHS takes third straight crown with Friday's win

Kanawha's gridders found the going fairly tough against Meservey Thornton last Friday night but got past the Lancers 13-2 to chalk up their third consecutive North Star conference football championship.

Larry Johnson pitched a pay-off pass to Steve Rietema for one tally and reliable Norm Baker scored on a run to give the Bulldogs' the title as the Lancers' only points came on a safety.

A safety — there was an unusual number of two-pointers in NSC play this fall — also figured in CAL's 15-0 win over Ventura that gave Coach Everett Oliphant's outfit a fourth-place finish with a 4-3 mark.

Boone Valley and Sheffield settled nothing in their tangle at Renwick for runner-up honors in the loop. The host team racked up a 13-0 halftime lead, but the Spartans came back after intermission to earn a a deadlock that left the two teams tied with identical 5-1-1 records.

Corwith-Wesley trimmed Klemme 18-6 in the remaining NSC game.

NORTH STAR CONFERENCE
FOOTBALL STANDINGS
(Final)

	W	L	T	Pct.
Kanawha	7	0	0	1.000
Sheffield	5	1	1	.786
Boone Valley	5	1	1	.786
CAL	4	3	0	.571
Ventura	2	5	0	.286
Corwith-Wesley	2	5	0	.286
Klemme	1	6	0	.143
Meservey-Thornton	1	6	0	.143

LAST WEEK'S RESULTS

Kanawha 13, Meservey-Thornton 2
CAL 15, Ventura 0
Boone Valley 13, Sheffield 13
Corwith-Wesley 18, Klemme 6

WE HAVE the Genuine Warp's FLEX-O-GLASS
• CRYSTAL CLEAR
• CUT, TACK, SEW or SEAL
• HUNDREDS OF USES INDOORS & OUTDOORS
Only 33¢ Lin. Ft. 36 inch wide
PORCH ENCLOSURES STORM WINDOWS WALL PROTECTORS FURNITURE COVERS
Coast-to-Coast Store

Registry Service for your Wedding Gifts
DOUGHERTY JEWELRY

WE HAVE THE GENUINE LONG LASTING Warp's Top Quality WINDOW MATERIALS
Only 33¢ Run. Ft. FLEX-O-GLASS
Only 28¢ Run. Ft. GLASS-O-NET
Only 44¢ Run. Ft. WYR-O-GLASS
Only 63¢ Run. Ft. SCREEN-GLASS
Only 69¢ Run. Ft. FLEX-O-PANE
"WARP'S" BRANDED ON THE EDGE MEANS SATISFACTION GUARANTEED
SPAHN & ROSE LUMBER CO.

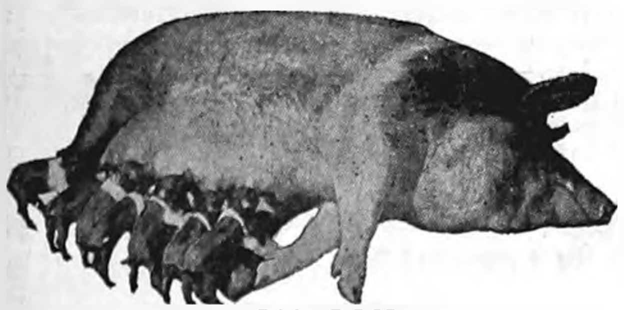

YOU CAN STOP PIG LOSS
with MASTER MIX BABY PIG CREEP ASP and MASTER MIX PIG-ETS ASP
You can cut mortality, control scours, promote healthy growth and get more pigs to market earlier! Master Mix Baby Pig Creep ASP and Pig-ets ASP aids in the prevention and treatment of bacterial swine enteritis and helps maintain weight gains in the presence of Atrophic Rhinitis.
Master Mix research has proven that these two superior quality products can mean healthier profits for you!
SEE US TODAY!
MASTER MIX
FARMERS GRAIN CO.
PHONE 2498 — BELMOND

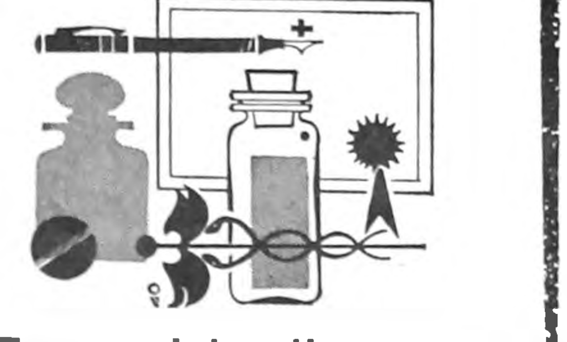

Teamwork together . . . to combat sickness
Your doctor and pharmacist work together as a highly qualified team, to help dispense the proper care for your family. Your doctor's prescriptions are filled by your registered pharmacist with all the speed you expect of him
REDDER REXALL DRUG
ERV REDDER Pharmacist Ph. 2436
WE GIVE CHRISTMAS GIFT STAMPS

Johnston Funeral Home
AMBULANCE SERVICE
DIAL 7811

Why The Christian Science Monitor recommends you read your local newspaper
Your local newspaper keeps you informed of what's happening in your area — community events, public meetings, stories about people in your vicinity. These you can't — and shouldn't — do without.
HOW THE MONITOR COMPLEMENTS YOUR LOCAL PAPER
The Monitor specializes in analyzing and interpreting national and world news . . . with exclusive dispatches from one of the largest news bureaus in the nation's capital and from Monitor news experts in 40 overseas countries and all 50 states.
TRY THE MONITOR — IT'S A PAPER THE WHOLE FAMILY WILL ENJOY
The Christian Science Monitor
One Norway Street
Boston, Massachusetts, U.S.A. 02115
Please start my Monitor subscription for the period checked below. I enclose $__________ (U.S. funds).
☐ 1 YEAR $24 ☐ 6 months $12
☐ 3 months $6
Name__________
Street__________
City__________
State__________ ZIP Code__________
PB-17

Warp's FLEX-O-GLASS
Crystal Clear Shatterproof Plastic
MAKES YOUR HOME WINTER-TIGHT, DRAFT FREE
Only 33¢ Lin. Ft. 36" wide
Also in 28" and 48" widths
For Windows, Doors, Porches, Breezeways
Cut With Shears Tack Over Screens
Genuine FLEX-O-GLASS is the only plastic window material that carries a 2 year guarantee. The name FLEX-O-GLASS is printed on the edge for your protection.
At Hardware & Lumber Stores Everywhere
Another Warp Bros. Chicago 60651 Warp's Plastic Pioneers in Plastics Since 1924

WE HAVE THE GENUINE
Warp's FLEX-O-GLASS (Crystal Clear)
Shatterproof Flexible Long-Lasting
ONLY 33¢ Lin. Ft.
—36 Inches wide—
Also in 28" & 48" widths
Storm Doors and Windows, Porch Enclosures.
Barn, Poultry and Hog House Windows.
Protects walls behind stoves, sinks, tables.
Chair Covers, Garment Bags, Shower Curtains.
CUT WITH SHEARS & TACK ON—EASY TO SEAL OR SEW
Lloyd's Hardware & Appliances

HAVE YOU TRIED
BEEP...
WITH YOUR BREAKFAST?
IT'S A DELICIOUS BLEND OF 5 FRUIT JUICES AND
IT'S YUM-M-Y
ORDER IT DELIVERED TO YOUR HOME — WITH YOUR ORDER FOR BELMOND DAIRY PRODUCTS. A FREE JUICE TUMBLER WITH EACH QUART.
PHONE 5544
BELMOND CO-OP CREAMERY

Niagara Falls
NEW YORK'S FAMOUS HONEYMOON SITE IS THE LARGEST CATARACT IN NORTH AMERICA, WITH A TOTAL WIDTH OF 4,750 FEET!

Reminds me... I forgot to turn off the shower at the hotel!

A profitable way to start a marriage is to open a checking account with us.
© BUSINESS FEATURES
First State Bank
BELMOND PH. 2216
FEDERAL DEPOSIT INSURANCE CORPORATION MEMBER

BUDGET PRICED Bachelor Girl® TWO WAY STRETCH AGILON® STOCKINGS
The Kind You Can't Afford to be Without!
- Beautiful Sheerness
- Luxuriously Soft
- Shapes to any Leg
- Wrinkle Free
- Clings Without Strain
- Fits Better

Wonderfully budget priced for the lively youngster — business girl — housewife

Bachelor Girl®
1 PAIR
TWO WAY AGILON STRETCH
100% NYLON
SHEER SEAMLESS STOCKINGS
$1.00
STRETCH TO FIT
PETITE
AVERAGE
TALL
The New Look thru Agilon Two Way Stretch Nylon—
Beautiful Sheerness
Luxuriously Soft
Fashion with Comfort
Shapes to any Leg
Wrinkle Free
Clings without Strain
Fits Better
Looks Sheerer
CONFORMS TO LEG NO MATTER HOW SLIM — HOW HEAVY.

CONFORMS TO LEG NO MATTER HOW SLIM—HOW HEAVY
WADDINGTON'S

FLOOR COVERINGS

CLOSEOUT ON ALL CEEM-LESS
EASY DO-IT-YOURSELF INSTALLATION
SEVERAL COLORS IN STOCK
25 Sq. Ft. Kit **$12.00**

INLAID AND CORLON
LINOLEUM
INSTALLED
FROM
$4.75 sq. yd.

BRUSH PILE (12 Colors)
Bedroom Carpets ...... sq. yd. **$6.95**

Sculptured, Long-Wearing
Nylon Carpet . $6.95 sq. yd.

Very Hard Finish Figured
Nylon Carpet
$7.95 sq. yd.

Commercial Grade Hvy Duty NYLON
Kitchen Carpet $8.95 sq. yd.

Top Quality Acrilan in Plain or Tweeds — Heaviest Carpets AT THIS PRICE .. **$10.95 sq. yd.**

All New Triple Tones In
Nylon Carpet .. $9.95 sq. yd.

ROLL ENDS
15x39 All Wool Carpet
Light Beige Only .. $5 sq. yd.

Trim Your Home for the Holidays... Johnston's Warehouse Furniture SALE

(Turn page for more SALE Prices)

We've been preparing for this sale for a long time and our warehouse and store are bulging with truckload after truckload of furniture of the finest quality and newest in designs, coverings and colors. Make the coming holidays a real treat with the addition of several new and exciting pieces of furniture. You'll find our sale prices much to your liking.

CEDAR CHESTS

5 DRAWER **MAPLE FINISH**	$55
6 DRAWER **MAPLE FINISH**	$65
WALNUT **LANE CHEST**	$79
MAPLE **LANE CHEST**	$79

Chairs — Rockers

MR. AND MRS. CHAIRS AND OTTOMAN
Turquoise — $145

MR. AND MRS. CHAIRS AND OTTOMAN
Rust Nylon — $174

MR. AND MRS. CHAIRS
Blue, Green Print — $250

MR. AND MRS. CHAIRS
Olive Nylon Tweed — $250

HI-BACK SWIVEL ROCKERS
Beige—Brown—Blue—Green—Gold—Orange
$55

Early Amrican CRICKET ROCKERS
$54.50

Quality Sofas By Permalux

3 rubber cushion **GOLD NYLON FRIEZE**	$245
3 cushion flower pattern **GOLD NYLON MATELLASSE**	$235
Gold **HEAVY TEXTURED NYLON TWEED**	$255
Gold **BURLAP STYLE NYLON TWEED**	$265
GOLD **EARLY AMERICAN TWEED**	$275
Blue—Green—Gold Floral Print **EARLY AMERICAN SOFA**	$275
Shades of Olive—Gold—Turquoise **IN SMALL PATTERN SOFA**	$285
Copper Colored Tweed **EARLY AMERICAN STYLE**	$189
Bronze Gold Cut **VELVET LOVE CUSHION**	$289
Gold—Green—Brown Deluxe **90" QUILTED PRINT SOFA**	$389
Best Quality 92" Eggshell **MATELLASSE SOFA**	$429
Gold—Green—Rust **QUILTED PRINT SOFA**	$349
Blue—Olive **CUT VELVET SOFA**	$394

MORE ROCKERS

Ze-Pel Protected Floral Quilt Patterns **Roomy Swivel ROCKER**	$99
Many Colors in Nylon Fabrics—Versatile **SWIVEL STYLE**	$44
Nylon Matellasse — Mr. **Rocker-Recliner**	$159
Nylon Matellasse — Mrs. **SWIVEL ROCKER**	$109

DECORATIVE ITEMS

Marble Top Maple **Cigarette Table**	$19.50
Dark Walnut **CONSOLE & MIRROR**	$59.00
White Linen Italian Provincial **CANE SIDE CHAIRS**	$94.00
Green or Gold Italian Provincial **CANE SIDE CHAIRS**	$94.00
Antique White **HALL or ENTRY CONSOLE**	$84.00
Utility Table and **LAMP STANDS from**	$39.50
Amber Fiber Glass **ROOM DIVIDER**	$29.50
Gold or Green **LADIES LOUNGE CHAIRS**	$75.00
Antique White French Provincial **DESK AND CHAIR**	$75.00

MORE SOFAS

Dark Brown Nylon King Koil **SLEEPER SOFA**	$194
Olive Green Nylon Permalux **SLEEPER SOFA**	$249
Gold Nylon Queen Size **SLEEPER SOFA**	$294
Gold—Green 54" **LOVE SEAT SOFA**	$149

EARLY AMERICAN
PRINT
SOFA
$125

USED FURNITURE

7-pc. Chrome Dinette Set	$25
Buffet & 4 Chairs **Dining Room Table**	$35
Dining Room Table, 4 Chairs	$20
Large Hi-Back Rockers	$10
Vanity **Dressing Table & Mirror**	$7.50
Commodes, each	$7.50

JOHNSTON FURNITURE

FUNERAL HOME
PHONE 7812
AMBULANCE SERVICE

CREDIT IF YOU NEED IT
LET US
HELP YOU ARRANGE
FINANCING

LARGE SELECTION OF MATTRESSES!

Medium Firm Quality	$39
Firm, Hvy Cover Quality	$44
King Koil Quality	$49
King Koil Special Price	59
Hvy Duty Restonic Quality	$69
Orthopedic Style King Koil	$79
Orthopedic DeLuxe Quality	$89
The Very Best Mattress Available	$100

Trim Your Home for the Holidays...

Johnston's Warehouse Furniture SALE

(Turn page for more SALE Prices)

We've been preparing for this sale for a long time and our warehouse and store are bulging with truckload after truckload of furniture of the finest quality and newest in designs, coverings and colors. Make the coming holidays a real treat with the addition of several new and exciting pieces of furniture. You'll find our sale prices much to your liking.

DESKS! DESKS!

Walnut Finish Kneehole Desk	$79
Maple Kneehole Desk	$69
Solid Maple Country Squire Desk	$109
Walnut Droplid Desk	$99
Hutchtop & Chair Pecan Desk	$115

TWIN SIZE HOLLYWOOD BED ENSEMBLES*

Medium Firm Innerspring	$70
Firm Innerspring	$75
Extra Firm Innerspring	$80
Foam Mattress & Box Spring	$90
Top Quality Innerspring	$110

*All With Choice Of Headboard Styles

TWIN SIZE ROLL-AWAY BEDS — FOAM MATTRESS	$45
2 ONLY—OCCASIONAL CHAIRS GOLD OR OLIVE — EACH	$25

—BEDROOM FURNITURE—

3-pc. Walnut Finish BEDROOM SET, only	$135
3-pc. Pecan Finish SPANISH STYLE SET	$188
3-pc. Modern Walnut BEDROOM SET	$194
3-pc. Walnut With 9-DRAWER DRESSER, SET	$219
3-pc. Early American In Birch Wood, BEDROOM SET	$244
3-pc. Solid Maple EARLY AMERICAN BEDROOM SET	$244
2-pc. Fruitwood Finish With TRIPLE DRESSER AND BED	$225
3-pc. Superb Modern Walnut With Large TRIPLE DRESSER & CHEST, PANEL BED	$295
Italian Style, Large 3-pc. CHERRV BEDROOM SET	$389
Extra Large Mediterranean Style HICKORY WOOD, BUTTERNUT FINISH	$499

—DINING ROOM FURNITURE—

Modern Walnut Drop-Leaf DINING ROOM TABLE & 4 CHAIRS	$225
MATCHING CHINA	$125
Solid Maple Drop-Leaf DINING ROOM TABLE & 4 CHAIRS	$235
MATCHING CHINA	$145
Solid Maple DROP-LEAF TEA CART	$59

MISCELLANEOUS!

3 position adjustments LEG LOUNGERS	$10.95
Removable plush cushion VANITY BENCH	$12.95
Bright brass plated finish SMOKERS, from	$10.95
Serving TRAY TV SETS	$13.95
Fabric Pockets SEWING HASSOCK	$18.95

MISCELLANEOUS!

Landscape Scenes Framed PICTURES from	$11.95
Pants & Jacket Hanger VALO-SEAT	$17.98
FLOOR LOUNGER or BED BACKREST	$12.95
Maple Wall SHELVES	$18.95
Maple Finish Child's Boston ROCKER	$11.95
Maple Ash Tray Stand	$13.95

DINETTE SETS

Corktone Top with Orange — Brown Swivel Chairs 5-pc. DINETTE SET	$145
Heavy Duty Table & Chairs in Walnut & Old Gold 7-pc. DINETTE SET	$174
42" round extension pedestal table & swivel chairs. Mod. walnut & chrome comb. Rust Floral Fabric 5-pc. DINETTE SET	$199
Bronze Finish 5-pc. DINETTE SET	$65
Oval Design and Bronze Finish 7-pc. DINETTE SET	$99
Dropleaf Table and Bronze Finish 5-pc. DINETTE SET	$89
Walnut Inlay and Large Chairs 5-pc. DINETTE SET	$114
Blue — Green Print Chairs 5-pc. DINETTE SET	$114

STRETCH OUT IN

BIG RECLINER COMFORT

OLIVE TWEED, LARGE CHAIR	$75
MODERN BLACK BUCKET SEAT	$95
ROCKER-RECLINER, Olive Nylon	$109
Extra-Tall DELUXE, Gold & Brown	$179

TWO SETS ONLY

Mr. & Mrs. CHAIR, OTTOMAN Ensemble
Closeout in Blue-Green Print — Only $115
Mr. & Mrs. CHAIR, OTTOMAN Ensemble
Closeout in Olive-Green Tweed—Only $125

MISCELLANEOUS!

Decorative—Values to $8.95 Floral Arrangements	your choice $2.00
Gold or Green Maple Finish CAPTAIN'S ROCKER	$54.00
Maple Gossip Bench	$44
Maple Cigarette Table	$12.50
Slightly damaged—Early Am.—Pricilla Shades TABLE LAMPS, each	$5.00
30" Pecan Finish OPEN CHINA	$85

JOHNSTON FURNITURE

FUNERAL HOME PHONE 7812 AMBULANCE SERVICE

CREDIT IF YOU NEED IT
LET US
HELP YOU ARRANGE
FINANCING

SKELETONS, TIGERS and other creatures strange to the classroom were much in evidence Tuesday of last week as the CAL Community schools held their annual Halloween party. Students in kindergarten through 6th grade were costumed for the occasion, accounting for the unusual inhabitants of the Franklin and Alexander schools. Above is pictured the kindergarten class at the Franklin building enjoying their party treats.

—Mueller Studio Photo

MR. AND MRS. RANDALL LEE THAYER

• • • • • •

Constance Benway, Randall Thayer spoke nuptial vows here Oct. 22nd

Miss Constance Mae Benway, daughter of Mr. and Mrs. Rex Benway of Oskaloosa, became the bride of Randall Lee Thayer, son of Mr. and Mrs. Gail Thayer, on Sunday afternoon, Oct. 22, at 2:30 o'clock at the Methodist church. Rev. M. L. Jones performed the double-ring ceremony.

Lighted candles and a bouquet of white baby mums decorated the altar; and two pedestal baskets of white baby mums and large fiesta pink pompons were placed at the front of the chancel.

Mrs. R. W. Courson, organist, played the nuptial music and accompanied Bill Buenting of Ankeny as he sang "Because" and "The Wedding Prayer."

Given in marriage by her father, the bride wore a gown fashioned in peau de soie and Venice lace. The scoop neckline and elbow-length sleeves were edged in lace. Lace appliques with pearls and bows encircled the neckline of the sweetheart bodice and the softly pleated floor-length skirt that extended to a full chapel-length train.

The bride's pearl crown headpiece had re-embroidered lace with crystal trim and held a bouffant elbow-length, pure silk illusion veil. She carried a semi-cascade bouquet of white roses.

Patty Benway of Oskaloosa, sister of the bride, was maid of honor and Charlotte Rokke was bridesmaid.

The bride's attendants wore identical dresses of fiesta pink organza over taffeta with scoop neckline and long lily-point sleeves. The A-line skirts had pleats in front and back. They wore matching forward headpieces of fabric flowers, pearl edged and with a nose-tip veil. Each attendant carried a bouquet of white baby mums.

The bridegroom wore a black suit with a white rose boutonniere.

Groomsmen were James Thayer, brother of the bridegroom, and Dwight Morris. Both wore black suits with white carnation boutonnieres.

Ronald Middleton and Philip McLaughlin were the ushers.

The bride's mother wore a three-piece suit in Bristol blue. The mother of the bridegroom wore a green knit dress. Each had a corsage of white mums and roses.

Mrs. Arlynn Boelman of Mason City was in charge of the guest book. Mr. and Mrs. Vernon Steenhard of Meservey and Mr. and Mrs. Alvin Brown of Austin, Minn., received the gifts.

Mr. and Mrs. Richard Showalter were hosts to the 200 guests at the reception held in the church parlors. Mrs. Mary Moe catered the reception.

Mrs. Dan Veeder of Boone served the punch and Mrs. Joe Zdenek of Rose Creek, Minn., served the coffee. Both are aunts of the groom.

Cake cutters were Mrs. Ronald Covey of Chariton, cousin of the bride, and Shirley Swenson.

Waitresses were Mrs. Bill Buenting of Ankeny, Corrine Veeder of Boone and Mrs. Richard Morris.

Mrs. Bill Walrod, Mrs. William Meints, Mrs. James McMurray, Mrs. Luther Proeger, Jr., and Mrs. Paul Steenblock aided in the kitchen.

After a short wedding trip to Colorado, Mr. and Mrs. Thayer are living in an apartment at 315 First street NE.

Both are graduates of Belmond High school. Mrs. Thayer is employed at Central Soya and Mr. Thayer is employed at Lloyd's Standard station.

WEDDING VOWS are to be spoken this Saturday by Patricia May Matzer, daughter of Mr. and Mrs. Norman Matzer of Omaha, Neb., and Steven Lamfers, son of Mr. and Mrs. Seabo Lamfers. The ceremony will be conducted at the Trinity Lutheran church. Miss Matzer's fiance is employed by a steel construction firm at Boone.

Classifieds:

FOR SALE

FOR SALE — 1948 Jeep, 4-wheel drive with dozer. C. K. Johnson, Ph. 358-2471, Meservey. g7t2*

FOR SALE — 12 ga. Winchester Double, Model 24. A-1 condition Elba E. Cook, Rowan, Ph. 853-2217. Call after 5:00 p. m. g7t1*

FOR SALE — 1956 4-door Chevrolet for parts. Henry Nolte, Goodell. Phone 5-9441. g7t1

FOR SALE — Turkeys for Thanksgiving; oven ready. Order early. Riverview Turkey Farm, phone 444-8478. g7t2

FOR SALE — '56 Chevy pickup, 6 cyl. Good running condition; good tires. Phone 444-8241. g7t1*

FOR SALE — 10 Hereford steer calves, some suitable for club calves. Elmer Smith, phone 444-8356. g7t1

FOR SALE — Good used apartment-size natural gas stove. Phone Meservey 358-2822, afternoon or evening. g7t1

WANTED

WANT TO BUY — 20x30 building, or larger, in good condition. C. K. Johnson, Ph. 358-2471, Meservey. g7t2*

WANTED — Man for rural sales and service route. Immediate opening For interview write: Mr. Robert Holmes, Ventura, Ia. 50482. g7t2*

Cards Of Thanks

I wish to thank all my friends and relatives for cards, flowers and visits during my stay in the Belmond hospital and convelescing home. Special thanks to Dr. Leinbach and the nurses and employees at the hospital. Gordon Sobek. 7t1*

We wish to express our appreciation and thanks to all who helped to make our Golden Wedding anniversary such a happy occasion, by their presence, cards, gifts and flowers. Mr. and Mrs. Clarence Bohlen. 7t1*

COMING EVENTS

THURSDAY, NOV. 16—

Past Noble Grand circle will meet with Blanche Porter at 2:00 p. m.

MONDAY, NOV. 20—

Annual bazaar at St. Olaf church at 7:30 p. m. put on by ALCW.

Camp Fire Girls entertain mothers as supper guests

Ki-Ya-To Camp Fire group a week ago Saturday entertained mothers of the members at a supper served at the home of Diana Larkin.

Under the direction of Mrs. Bernard Miller, their leader, the girls prepared and served the meal, which followed a Halloween theme.

Following the supper, an enjoyable evening was spent by the Camp Fire Girls and their guests playing Halloween games.

Belmond Locals

Dinner guests Tuesday evening of last week in the Fred Wolters home were Mrs. Vergena Pals and Mr. and Mrs. David Swenson of Meservey and Mr. and Mrs. Marvin Thompson and sons. David is on leave from the U. S. Army and will soon leave for foreign service.

BONANZA
EASY ON THE POCKET FOOD VALUES

Fluffo 3 Lb. Tin 69c

ICEBERG SALAD DRESSING Qt. 39c

PILLSBURY FLOUR 25 Lbs. $1.79

MONARCH PORK 'N BEANS GAL. 49c

NEW CROP Seedless Grapefruit 6 For 49c

FIRST LADY Bread 2 1-Lb. Loaves 25c

MONARCH Milk Gal. 59c

TIDE Giant Box 59c

CHOPPED HAM Lb. 69c

Solid Pack OYSTERS Pint 98c

SIRLOIN OR T-BONE STEAK Lb. 98c

PORK SHOULDER PICNIC Lb. 35c

PLAY Magic POKER

WIN up to $1000

WE 3 Super Markets
Belmond—Goodell—Britt
Kanawha—Hampton

Here's how easy it is . . . how much fun it is . . . to play "Magic Poker" for the big-time money prizes that can make your dreams come true. Every time you visit a Royal Blue Food Store, you'll be given a Magic Poker card. Gently wash off the black panel to reveal the face of the card. You get a FREE "Magic Poker" card each time you come to Royal Blue Food Stores. Keep them in a safe place, because when you have collected any of the combinations below you will have the amount of money shown! Take your winning "Magic Poker" cards to our store manager to collect your winnings!

WINNERS
4 ACES*.....$1000.00
4 KINGS*.....300.00
4 QUEENS*.....100.00
4 JACKS*........20.00
4 TENS*.........10.00
4 FIVES*.........5.00
4 TWOS*..........1.00
* ONE IN EACH SUIT

Rules

A "Magic Poker" card will be given you FREE each time you visit a participating Royal Blue Food Store. Gently rub the black panel with a damp tissue and wipe it away to reveal your card. Keep all cards . . . each can help you win. There is no limit to the number of times you can win.

Winning combinations consist of one card from each of the four suits . . . hearts, diamonds, spades and clubs . . . or an instant winner (one card). When you have collected any of the winning card combinations, take your winning cards to our store manager to collect your prize.

One extra week will be allowed for redemption of winners after a notice of termination is published by Royal Blue. Only adults and married minors may participate. Royal Blue Food Stores employees and their families are ineligible. Royal Blue reserves the right to correct any typographical or mechanical errors which might appear in any printed matter, including cards, in connection with this game and to reject any card not obtained through legitimate channels.

Only cards clearly legible to the naked eye and not altered or mutilated, will be accepted. All cards submitted become property of Royal Blue Food Stores and cannot be returned. Only Royal Blue cards obtained from a participating Royal Blue Food Store are eligible.

ROYAL BLUE FOOD STORES

ROWAN NEWS

MRS. ED OSIER

WSWS meeting was held at church Thursday of last week

The Methodist WSCS met Thursday of last week with 22 members, two guests and eight children present. Mable Sturgeon, Mae Drury and Jeanette Fitz were in charge of the lesson. "Modern Women's Struggle for Personal Identity."

During the business meeting a divider in the church basement was recognized as a gift from Mrs. Celeste McAlpine and Loran Hadley in honor of their mother, Mrs. Mable Hadley. The members were thanked for their support in the annual fall supper which was a great success. Lunch was served by the hostesses, Margaret Bailey and Fern Hill.

Mr. and Mrs. E. H. Rusche of Round Lake, Minn., arrived at the Clarence Lindsey home Sunday to spend a few days.

George Linaweaver was transferred from the Clarion hospital to Mercy hospital at Mason City Thursday of last week for further treatment.

CONGREGATIONAL CHURCH

Eugene Smith, Guest Speaker

Thursday:

2:00 p. m. — Alpha circle.

7:00 p. m. — Junior choir.

8:00 p. m. — Sunday school teachers meeting.

Friday:

8:00 p. m. — Church Council at the church.

Sunday:

10:00 a. m. — Church school.

11:00 a. m. — Worship service.

METHODIST CHURCH

Rev. Louis A. Aitken, Pastor

Thursday:

7:00 p. m. — Junior choir.

8:00 p. m. — Chancel choir.

8:00 p. m. — Youth curriculum meeting to discuss materials for Sunday school.

Sunday:

10:00 a. m. — Church school.

11:00 a. m. — Worship service.

Tuesday, Nov. 28:

District Lay rally at Fort Dodge.

Mrs. Howard Hansen spent Friday visiting Mr. and Mrs. Harry Schmidt at Allison.

Mrs. Agnes Hansen left Monday for an indefinite stay in the Dean Robson home at Clarion.

Mr. and Mrs. Rex Steffens left Saturday morning for a three-week vacation to visit their son-in-law and daughter, Mr. and Mrs. Larry Kent, and Tammy at Winter Park, Fla.

Mrs. Paul Rietz and Marc and Jerry Boyington of Ames and Mr. and Mrs. Wesley Boyington were dinner guests in the George Boyington home at Clarion Sunday.

C. M. Myers arrived home a week ago Monday from a two-week stay in Mercy hospital at Mason City.

U Go I Go club hosted skating party Saturday at Cornelia

After a sack lunch at the school house the Iowa U Go I Go girls 4-H club entertained guests at a skating party Saturday afternoon at Lake Cornelia. There were 45 present.

Mr. and Mrs. Clarence Lindsey spent Friday night visiting Mr. and Mrs. Garth Lindsey and family at Norwalk.

Elaine Gram who works in Mercy hospital at Fort Dodge, spent Saturday through Tuesday in the home of her parents, Mr. and Mrs. Robert Gram.

Mr. and Mrs. Walter Myers of Oakland spent the weekend in the C. M. Myers home.

Mr. and Mrs. Don Burt spent Saturday with their daughter Barbara for Dad's Day at the University of Northern Iowa at Cedar Falls. They also attended the football game.

Nancy Groom honored Sunday for her sixteenth birthday

Mr. and Mrs. James White and family Mrs. Richard Lindvall and girls and Mrs. Violet Lindvall all of Clarion were afternoon and supper guests in the Tom Groom home Sunday to celebrate Nancy Groom's 16th birthday.

JAY KNUTHS RETURN HOME AFTER 5,000-MILE JAUNT

Mr. and Mrs. Jay Knuths returned Thursday of last week from a 5,000-mile trip to the Pacific coast. On the way they visited at the Ralph Christman home in Chadron, Neb.

They also visited relatives in Portland, Salem and Halsey, Ore., and Fresno and San Diego, Calif.

They returned by the southern route through Tucson, Ariz., El Paso, Tex., and Kansas City, Kans.

Mr. and Mrs. Henry Strielow of Eldora and their daughter, Mrs. Jean Drier visited Monday in the C. M. Myers home.

Mr. and Mrs. Les Pearson of Story City visited Mr. and Mrs. C. M. Myers Wednesday night of last week.

Baby shower held to honor Molly Ketchum and daughter

A week ago Tuesday, a baby shower was held to honor Molly Ketchum and her daughter Michele Renee in the home of Ruby Osier. There were 12 guests present. Games were played for entertainment and lunch was served by the hostesses: Carnita Leist, Vicky Smith and Ruby Osier.

• Proceedings of the Rowan Town Council

This notice contains information concerning the business of Rowan town government. It appears in the public interest, for the public good.

July 3, 1967

The regular meeting of the Rowan Town Council was held on July 3, 1967 at 7:00 P. M. with Mayor Box presiding. Motion by Steffens and seconded by Azeltine to pay the following bills:

Rowan Ins. Agency	$105.00
Water Sewage Works	10.00
Central Telephone	11.00
Bruns & Smith	29.05
Adams Farm Equipment	9.90
Rowan Highway Serv.	12.28
W. S. Darley	21.33
Wright County State Bank	2.00
Packard Electric	5.00
Louise E. Gardiner	43.75
Karl Rietz	18.75

Motion by Pesch and seconded by Azeltine to Approve Budget for coming year as presented and to set the meeting for Hearing of the Budget for Monday, July 31st at 8:00 P. M. Motion carried. Books for 1966 were audited and Motion by Myers and seconded by Pesch to approve audit as books found to be in order. Motion carried. No further business, meeting adjourned.

Louise E. Gardiner
Clerk

A special meeting of the Rowan Council was held on July 13, 1967 at 7:00 P. M. with Mayor Box presiding. The purpose of the meeting was to vote on acceptance of Associated Engineers of Ft. Dodge for a preliminary survey of our drainage system. Motion was made by Steffens and seconded by Fitz to allow Associated Engineers of Ft. Dodge to make this report. Motion Carried.

Louise E. Gardiner
Clerk

July 31, 1967

A special meeting of the Rowan Town Council was held on July 31, 1967 for the Hearing of the Budget. As no taxpayer appeared before the meeting, Motion was made by Myers and seconded by Fitz to adopt Budget as published in the Wright County Monitor. There was discussion in regard to installing a new light on top of Water Tower. Motion was made by Steffens and seconded by Pesch to install this light — cost to be from $60.00 to $80.00. Meeting adjourned.

Louise E. Gardiner
Clerk

August 2, 1967

A special meeting of the Rowan Town Council was held on August 2, 1967 at 8:00 P. M. for accepting report of Associated Engineers of Ft. Dodge. Motion was made by Azeltine and seconded by Myers to accept report and send check for $290.00 for survey. Motion carried.

Louise E. Gardiner
Clerk

August 7, 1967

The regular meeting of the Rowan Town Council was held on August 7, 1967 with Mayor Box presiding. Motion by Steffens and seconded by Fitz to pay the following bills:

C. L. Martin Roofing	$225.00
Hooker Supply	3.00
Central Telephone	12.10
League of Municipalities	37.00
Wright County Monitor	52.30
Rowan Ins. Agency	98.00
State Hygienic Laboratories	12.00
Bruns & Smith	9.55
Associated Engineers	290.00
Belmond Greenhouse	11.73

Called Bob Bey of Carleton Bey Company to get ruling on plan to get money for the Tile line to be dug in town. Two engineers from Iowa Falls visited meeting to talk about Sewage Disposal plant. Motion to adjourn. Carried.

Louise E. Gardiner,
Clerk

September 5, 1967

The regular meeting of the Rowan Town Council was held on September 5, 1967 at 7:00 P. M. with Mayor Box presiding. Motion by Pesch and seconded by Azeltine to pay the following bills:

Watertower Paint & Repair	$312.00
Carol Carter	20.00
Bailey Electric	69.65
Central Telephone	15.60
Economics Laboratory	61.26
Rowan Ins. Agency	161.40
V. C. Benderhoff Const.	97.50
Klipto, Mason City	66.30

Letter was received from legal department of Carleton Bey Co. in regard to Town's proposed Storm Sewer Improvements. Notice of Public Hearing to be printed in Wright County Monitor on Sept. 7, 1967. The Hearing was set for September 25th at 8:00 P. M. at Town Hall and sealed bids to be accepted at Wright County State Bank, Rowan up to 3:00 P. M. on September 25, 1967.

No further business, meeting adjourned.

Louise E. Gardiner
Clerk

MESERVEY NEWS

MRS. VERGENA PALS

Library receives new Stalin book

Librarian Dorothy Nordman reports arrival of the new book, "Svetlana Alliluyva — Twenty Letters to a Friend," which was purchased for the Meservey library by the Meservey Federated Woman's club as a memorial to Edna Blewett.

Says Mrs. Nordman, "This is a sincere human document that shows a Stalin that no historian, scholar or other Russian could show as has the subject's daughter.

"It is a pathetic account of the tragedy of a strange family, which in turn reflects how Stalin terrorized a whole people just as he terrorized his wife, children, and his wife's family."

Mrs. Nordman and Evelyn Gaetzke on Tuesday and Wednesday of last week attended a North Iowa Library Workshop held at the public library and Hotel Hanford in Mason City. Fifty librarians from 13 counties found it a worthwhile meeting.

Rob and Rick Gross, twin sons of Mr. and Mrs. Buford Gross of Thornton, spent a week ago Wednesday with Greg Raecker.

Mrs. Frieda Ruigh returned home Monday evening after spending about two weeks visiting her daughter and family, the Howard Muhlenbrucks, near Hampton and with her son and family, the Don Ruighs, at Iowa Falls.

Rev. and Mrs. Pete Koenen of Aplington spent last Thursday with his mother, Mrs. Helen Koenen.

Surprise birthday party held for Clarence Kuhlers

Mr. and Mrs. Raymond Kuhlers, Allan Kuhlers and Janice Jeffrey of Rockford, Mr. and Mrs. Elmer Kuhlers and Michael of Klemme, Mr. and Mrs. Harvey Oltman of Sheffield, Mr. and Mrs. Gene Ostendorf and children of Alexander, Mr. and Mrs. Harry Kuhlers and family, Mr. and Mrs. Milton Kuhlers and sons and Mr. and Mrs. Henry Kuhlers were guests in the Clarence Kuhlers home Sunday afternoon, surprising Clarence on his birthday.

Mr. and Mrs. D. A. Pals of Belmond were Sunday afternoon visitors at the John R. Schmidt home.

Bill Blau of Alexander visited in the Herman Riekens home Sunday afternoon and evening.

Mr. and Mrs. Arlynn Boelman and son of Mason City were weekend guests in the parental Bernard Ruiter home. Sunday afternoon visitors were Mr. and Mrs. Donnie Ruiter and sons of Thornton, Mrs. Engle Fekkers and Mrs. Grace Trager of Belmond.

YOUTH GROUPS TO CONDUCT CROP SOLICITATION TONIGHT

Youth representing the two Meservey churches will visit every home in the community this (Thursday) evening to collect cash contributions for the 1967 CROP campaign. Afterwards they will gather at the EUB church for refreshments and the showing of a film entitled, "The Highest Mountain." Residents of Meservey have responded generously in the past, and the young people count on them to do so again.

Ed Osier's birthday celebrated Sunday with family dinner

Mr. and Mrs. A. K. Ketchum and family of Belmond, Mr. and Mrs. Howard Hansen and Allen and Mr. and Mrs. Ed Osier were Sunday dinner guests of H. P. Ketchum and Mrs. Vey Osier. The occasion was to celebrate Ed's birthday.

Mr. and Mrs. Bill Shriner and family of Minneapolis Minn. were weekend guests in the Eugene Frohling home.

Mr. and Mrs. Bill Shriner and family of Minneapolis Minn., and Mr. and Mrs. Eugene Frohling and family were Sunday dinner guests in the Victor Strever home at Clarion.

Mr. and Mrs. Lloyd Gordon visited in the home of Junior Pringnitz at Kanawha Sunday afternoon to help celebrate Debbie Pringnitz' 18th birthday.

Monday evening of last week, supper guests in the Eugene Frohling home were Mr. and Mrs. Victor Strever of Clarion and Donald Strever of Seattle, Wash. The latter is a brother of Mrs. Frohling.

REFORMED CHURCH

Rev. Peter Yff, Pastor

Thursday:

7:30 p. m. — Mid-week Bible studies.

Sunday:

9:30 a. m. — Morning worship.

10:45 a. m. — Church school.

7:30 p. m. — Evening service.

E.U.B. CHURCH

Rev. Clive Cook, Pastor

Thursday:

The WSWS annual all day book study will be conducted for all women of the church. There will be a potluck dinner.

7:30 p. m. — Mid-week Bible study.

Sunday:

9:30 a. m. — Sunday school.

10:30 a. m. — Morning worship.

7:00 p. m. — Youth groups.

7:30 p. m. — Evening service.

8:15 p. m. — Choir practice.

Mr. and Mrs. Cleon A. Prestholt, Kim and Kelly, and Julie Dunton of Des Moines, Mrs. Titcia Boelman of Belmond and Mr. and Mrs. George Kuhlers attended the baptism of Thad Landon Josten, son of Mr. and Mrs. La Vurne Josten, at the Immanuel Reformed United Church of Christ in Klemme Sunday. All were dinner guests at the August Josten home at noon.

Mr. and Mrs. Cleon A. Prestholt, Kim and Kelly, and Julie Dunton of Des Moines and Mr. and Mrs. La Vurne Josten and Thad of Garner were Saturday evening supper guests at the parental George Kuhlers home.

Mr. and Mrs. Steven Larsen and children of Minneapolis, Minn., were Saturday overnight guests in the Don Barkema home.

Mr. and Mrs. Dean Pruisman and sons of Mason City were callers at the Onno Suntken and Dan Schmidt homes Sunday afternoon.

Mrs. Minnie Koenen honored on her birthday anniversary

Sunday afternoon guests of Mrs. Minnie Koenen were Mr. and Mrs. Vernon Van Horn and son of Goodell, Mr. and Mrs. Gordon Wiemann and baby of Eagle Grove, Mr. and Mrs. Leonard Wiemann and Carmen. They honored Mrs. Koenen's birthday.

Evening callers were Mr. and Mrs. Art Koenen and Mr. and Mrs. Larry Ersland and boys of Belmond, Mr. and Mrs. Lyle Pals and girls of Belmond, Mr. and Mrs. Jake Koenen and children, Mr. and Mrs. Bert Pals, Mr. and Mrs. Leland Koenen and Mr. and Mrs. John J. Pals.

Sunday dinner guests at the Fred Weide home were Mr. and Mrs. Gary Weide and son of Hampton, Larry Weide of Mason City, Mirian Eastman of Clear Lake and Mrs. Gertie Wessels. Afternoon callers were Mr. and Mrs. Luke Wessels and Mr. and Mrs. George Wessels, all of Belmond.

Mr. and Mrs. Nathan Pals and Lori were Sunday dinner guests at the Dick Reisinger home at Hampton.

Dr. G. E. Jurgenson left Sunday noon for Rochester, Minn., where he attended the Mayo Clinic Post Graduate Clinical reviews on November 6, 7 and 8.

Mr. and Mrs. Al DeVries and children of Sheffield visited Sunday evening with Gertie Schmidt and Mrs. Bessie Smit.

Mr. and Mrs. Leland Koenen and Lynn, accompanied by Mrs. Lizzie Hopkey and Mrs. Alma Hopkey, were Sunday afternoon visitors in the Ardell Hopkey home in Belmond.

Legion Auxiliary donates $300 to floor project of new building

American Legion Auxiliary met Wednesday evening of last week in the home of Mrs. Robert Raecker. Mrs. Dean Gobeli presided. The regular reports were heard. Plans were discussed for a money making project. A book was donated to the Meservey public library. Gifts for the Child Welfare and Rehabilitation Units were discussed.

A floor covering representative and contractor, Lewis L. Dorenkamp, visited the meeting and a discussion held regarding the floor in the new building constructed by the American Legion Post on the city park adjacent to the shelterhouse. It was voted to donate $300 to the floor project.

A committee consisting of Mmes. Sylvia Raecker, Alverda Koenen and Gertrude Stadtlander was appointed to investigate flooring types. Following the meeting lunch was served by the hostess.

Couples club met last week; Thanksgiving lesson given

The Couples club met a week ago Wednesday evening at the First Reformed church parlors with George Dirks leading in prayer and Scripture read by Bud Kuhlers. Mr. and Mrs. Leslie Pals were in charge of recreation and the Junior Barkemas and Marlyn Kuhlers' were on the lunch committee. The lesson was on Thanksgiving.

Mr. and Mrs. Louie Stadtlander and family were Sunday dinner guests at the parental Lulof Kaduce home in Thornton.

Mrs. Herman Riekens, accompanied by Mrs. Donald Stoffer of Belmond spent several days this week in Rochester, Minn., where Mrs. Riekens had a check up at the Mayo clinic.

Mr. and Mrs. Jack Faaborg and children and Mrs. Lillie Faaborg visited at the Mervin Barkema home at Klemme last Sunday evening.

Lynn Koenen and Greg Raecker spent Sunday afternoon at the Buford Grosz home at Thornton.

Mr. and Mrs. Wilson Katter, Janet and Lois of Minneapolis, Minn., were Tuesday overnight guests of Mrs. Amalia Lemke. They were en route to Springfield, Mo., to see their boys, who were going on a singing tour.

Mr. and Mrs. Herman Stadtlander were guests in the Thayne Obrecht home at Thornton Sunday evening, honoring Mrs. Gary Steenblock on her birthday.

Mr. and Mrs. Bernie Vierkant were business callers in Cedar Rapids Wednesday afternoon of last week.

Mrs. Harold Schultz and children of Mason City were visitors in the Bernie Vierkant home a week ago Sunday.

Mrs. Dick Schmidt of Alexander brought Mrs. John Modderman, Mrs. Otto Ostendorf and Mrs. Clara Harms to the home of Mrs. Tillie Pals Tuesday afternoon of last week while Mrs. Schmidt went on to visit friends in Sheffield and Clear Lake. Mrs. Harms also visited with Mr. and Mrs. George Watermiller.

Mr. and Mrs. Lawrence Winters of Garner were visitors in the Dan Schmidt home Thursday morning. The women are cousins.

Sunday dinner guests at the Aeiko Blau home were Mr. and Mrs. Raymond Eliason and family of Klemme, Mr. and Mrs. John Collins and family of Rowan, Mr. and Mrs. Marvin Borchardt and Lorie of Rock Falls, Mr. and Mrs. Kenneth Blau and Kathy, and Jeffrey Watermiller of Goodell and Mr. and Mrs. Fred Blau.

● Belmond Locals

Mr. and Mrs. Victor Lothe of Thor called a week ago Sunday at the home of Mrs. Chester Johnson.

Mr. and Mrs. J. E. Ketchum visited Thursday evening of last week in the home of Mr. and Mrs. Garold Vestweber at Waverly.

Mr. and Mrs. Dick Cooper and children of LeClair were weekend visitors in the Arnold Mennenga home.

Mr. and Mrs. Virgil Johnson entertained at a birthday dinner Sunday in honor of John F. Johnson. Other guests were Mr. and Mrs. Kenneth Goering of Des Moines.

Mr. and Mrs. William Grimes visited relatives in Des Moines over the weekend.

Mr. and Mrs. Arnold Mennenga visted a week ago Saturday and Sunday in the Kyle Mennenga home at LeClair.

Mr. and Mrs. Clarence Kirkendall returned last Thursday evening from a week's visit in Winger, Minn., with the Rev. Aage S. Carlsen family. Enroute home they were Wednesday overnight guests in the Ejner Carlsen home at Pequot Lakes, Minn.

● Belmond Locals

Mrs. Henrietta Wilkins and Mrs. Geneveive Suntken returned last Wednesday from a week's visit in Salida, Colo., with Mrs. Wilkins' sister-in-law and husband, Mr. and Mrs. Tony Knipp. Mr. and Mrs. Clarence Swalve of Long Beach, Calif., visited with her mother and sister in the Knipp home. Enroute home Mrs. Wilkins and Mrs. Suntken were overnight guests in the home of Mrs. Leona Boller at Manhattan, Kans.

Mr. and Mrs. Donald Braner left Wednesday by plane for Levittown, Pa., to attend the wedding of their son A/1c Leslie Braner this coming Saturday.

Mr. and Mrs. Donald Braner were dinner guests Sunday of Mr. and Mrs. Arnold Barkema.

Mr. and Mrs. Don Kepley, Glenna and Ross and Mr. and Mrs. Dick Hornbuckle of Mason City attended a family gathering Sunday evening in observance of the 25th wedding anniversary of Mr. and Mrs. Don Braner.

Luther Johnson and son, Alan and Judy of Des Moines were Saturday overnight visitors in the home of Mrs. Lillie Johnson.

Earl Haupt returned home Wednesday of last week from Waterloo where he had visited in the Ernest Haupt home several days.

Recent visitors in the Donald Stoffer home were Iver Toft of Clear Lake and Gerhard Toft of Story City.

Don't freeze up!

My Radiator Protection Program lasts all winter long. Get FREE refills (if you need them) all the way to next May 1st. Use your Standard Oil Credit Card.

LLOYD'S
STANDARD SERVICE

ATLAS
PERMA-GUARD
Anti-Freeze
& COOLANT

Give her the Gift of Love

LIFE

Princess DIAMOND RINGS

Choose with confidence from our large selection. Insured and registered for your protection.

BUDGET TERMS
EVENING APPOINTMENTS
WELCOME PH. 2455

DOUGHERTY JEWELRY

HERE IS → THE MAN

TO CALL FOR THE BEST BUY ON YOUR INSURANCE

Allen Mechem

Phone 532-2492—Clarion

STATE FARM
Insurance Companies
Home Offices: Bloomington, Illinois

WE RECOMMEND
Garner's
Farm Tax Record

Completely Meets All Income Tax Requirements

NOW COMPLETE WITH SOCIAL SECURITY RECORDS

APPROVED BY TAX EXPERTS
BANKERS AND FARMERS EVERYWHERE

- SIMPLE
- ECONOMICAL
- COMPLETE

PRICE
$1.75 PER BOOK
Plus Sales Tax

MADE FOR THE FARMER WHO WANTS THE BEST IN PROTECTION AND SERVICE AT LOWEST POSSIBLE COST

Belmond Independent

For TV Service
PHONE 2279

LATHROP TV

707—3rd St. NE
BELMOND

The FINEST in WEDDING PHOTOS
MUELLER STUDIO
PHONE 532-2869 CLARION, IOWA

READY MIXED
CONCRETE
DRIVEWAYS · PATIOS · SIDEWALKS · STEPS

- WALLS
- FOOTINGS
- FEED LOTS
- FOUNDATIONS

FREE ESTIMATES ON ANY JOB
PHONE 5528 OR AFTER 6 P.M. 8473

BELMOND READY MIX

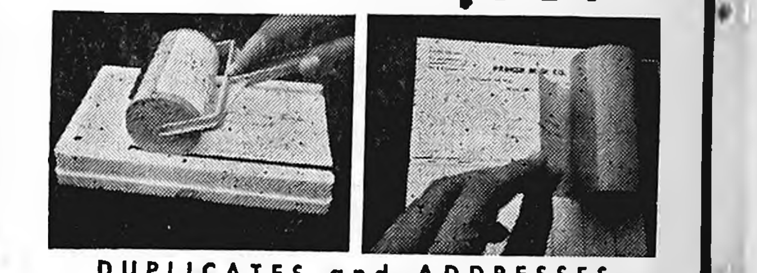

NEW GADGET

DUPLICATES and ADDRESSES
Prints 5 colors at once

DUPL-ADDRESS

ONLY $10.95

BELMOND INDEPENDENT

Morehouse Implement
IS OPEN FOR
Parts Service On
Saturday Afternoons
DURING THE
Harvesting Season

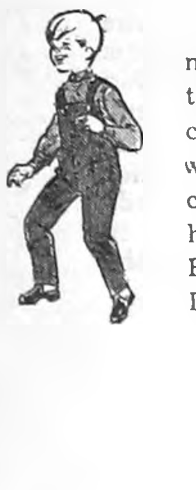

Millie's... The Complete Store

- INFANTS AND CHILDREN'S WEAR
- JUNIOR AND MISSES WEAR
- WOMEN'S DRESS AND SPORTS WEAR

It's the store where you find brand name merchandise, quality guaranteed. Lay-away is welcomed . . . gift certificates available . . . where you will find the finest selection of merchandise for the coming winter and holiday season . . . all at the LOWEST POSSIBLE PRICES . . . plus FREE Christmas Gift Tickets.

You'll Always See Something New At

Millie's Fashion Center

PHONE 444-2449 — BELMOND

DANCE
TO THE
Moonlighters

Saturday, November 11

No Admission — No Cover Charge

RICH'S TAP

RED LETTER SALE DAYS ENDS SATURDAY

Just Received "BIG MACK"—Long Tail—For Indoors or Outdoor Wear
PLAID FLANNEL SHIRTS, Reg $2.98 for $2.69 — Slims $3.29 for $2.99

Free Turkeys

10 to 12 Lbs.
READY OVEN

WITH YOUR PURCHASE OF
A Suit Valued at $50 or more
. . . OR
Topcoat or Overcoat from $49.50 and up
OFFER GOOD THRU NOV. 18

THOMPSEN CLOTHING—Belmond

WE SALUTE...

INDUSTRIAL ARTS

During American Education Week — November 5-11

Industrial arts at Belmond Community High School is a study of the broad aspects of industry, such as construction, transportation, communication, manufacturing and research and development. More specifically "shop" includes woodworking, drafting, metals, power mechanics, electricity, electronics and research. Each of the preceding areas are further divided into units. For example: Metal work includes an opportunity to investigate sheetmetal, welding, foundry and machine shop.

Although industrial arts at Belmond is often referred to as "shop", it is more than that. It is actually a classroom-laboratory combination, providing the BHS students with the opportunity to study the materials, processes, products and related problems in each of the areas that he or she chooses.

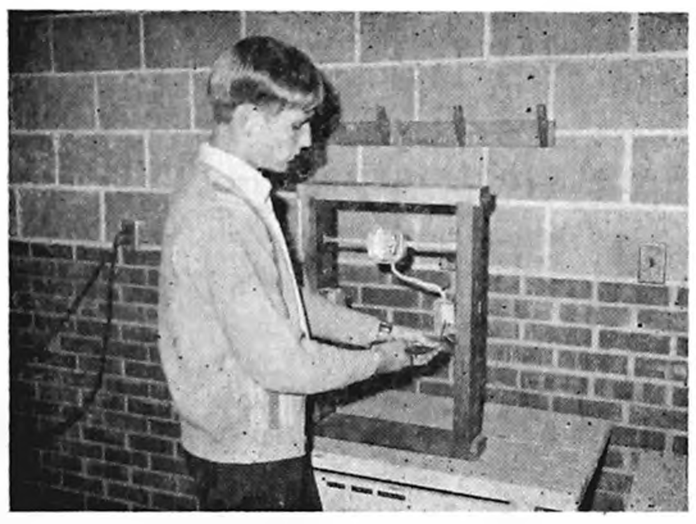

Proper techniques in stripping wire are demonstrated by JOHN REASONER, son of Mr. and Mrs. Ed Reasoner. John is studying an electrical safety unit which is a four-week session.

PACKARD ELECTRIC, Inc.

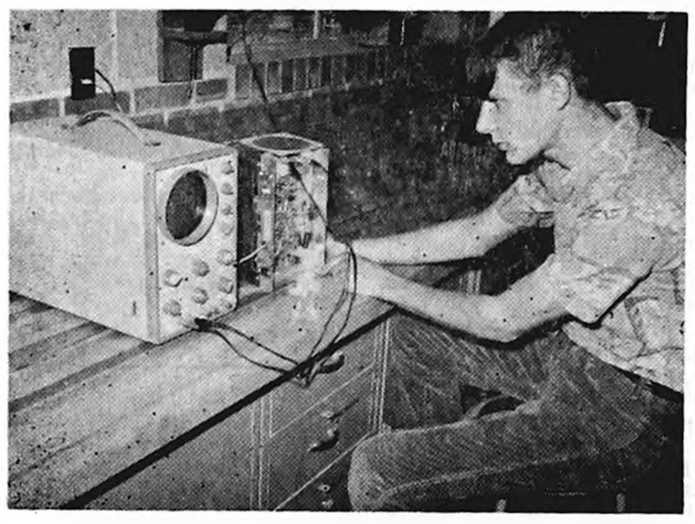

MARVIN BAILEY uses the oscilloscope to better understand electronic circuitry. He will also study Ohm's law and become familiar with electronic components. He is the son of Mr. and Mrs. Kenneth Bailey.

BUD'S TV—Your Sylvania Dealer

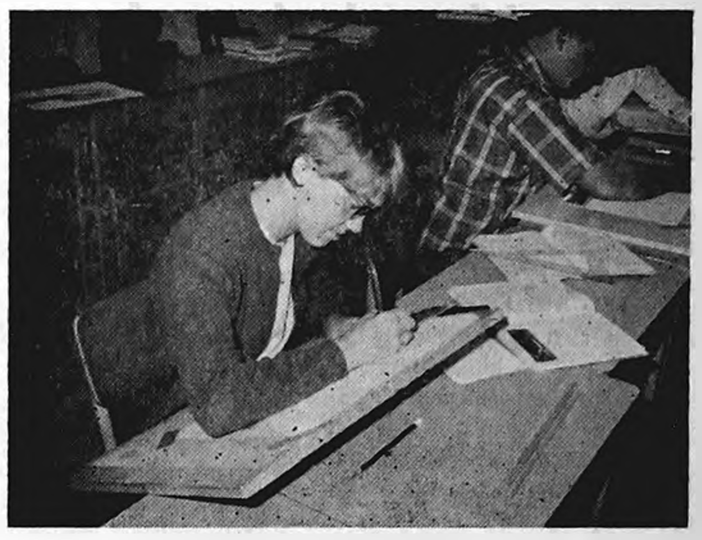

JENNIFER OLSON, daughter of Mr. and Mrs. Donald Olson, draws details of a metal casting in a unit in mechanical drafting. She also will study a unit in achitectural drafting and will draw a complete set of house plans.

Wallace, Holland, Kastler & Schmitz
ENGINEERS—Willowbrook Plaza—Mason City

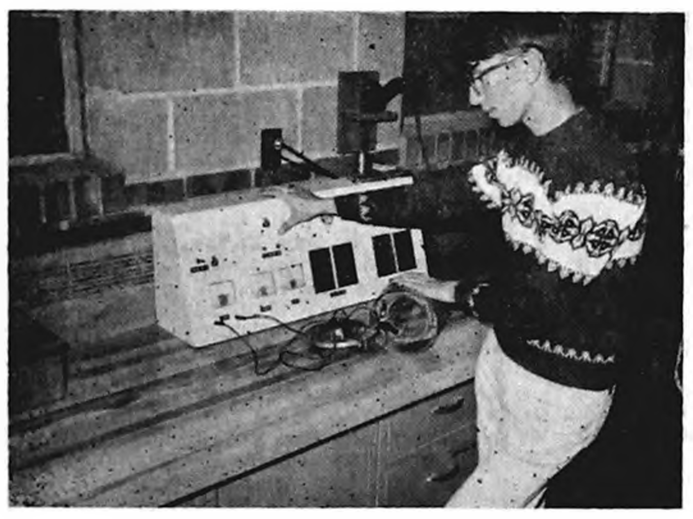

CRAIG TRACY uses an ohmmeter to test his electric motor for shorts during a nine week course in motor rewind. He is the son of Mr. and Mrs. Robert Tracy.

CLARION REWIND—Clarion

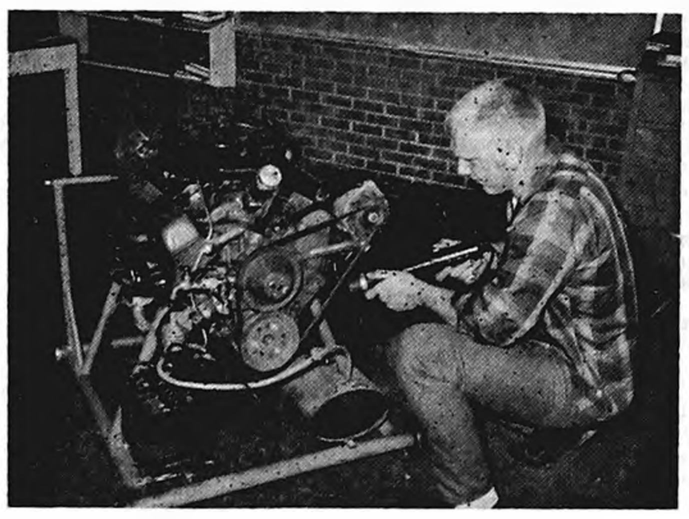

RUSS STEENBLOCK, son of Mr. and Mrs. Henry Steenblock, uses an electronic timing light to check ignition timing. Russ also studies electrical theory and its applisation to engine tune-up.

McLaughlin Bros. Chevrolet

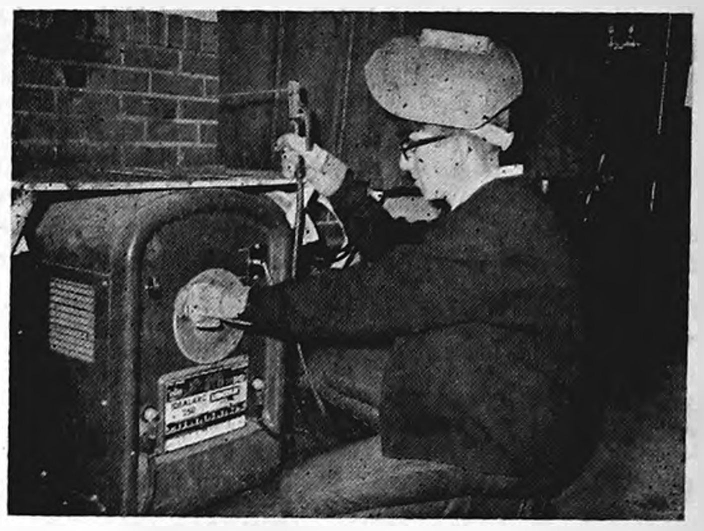

VERLYN BOELMAN is about to demonstrate his welding skill. Welding is offered for 11 weeks in Industrial Arts II. He is the son of Mr. and Mrs. Harry Boelman.

BRUNS & SMITH
GARAGE & WELDING SHOP — ROWAN

STEVE RIEDEL uses the drill press to cut dowel plugs. These are used to cover the heads of the screws used in his project. He is the son of Mr. and Mrs. Stan Riedel.

FULLERTON LUMBER CO.

DOUG DORR, son of Mr. and Mrs. Donald Dorr, demonstrates a method for testing a varnished finish for its ability to withstand scratching.

GAMBLES

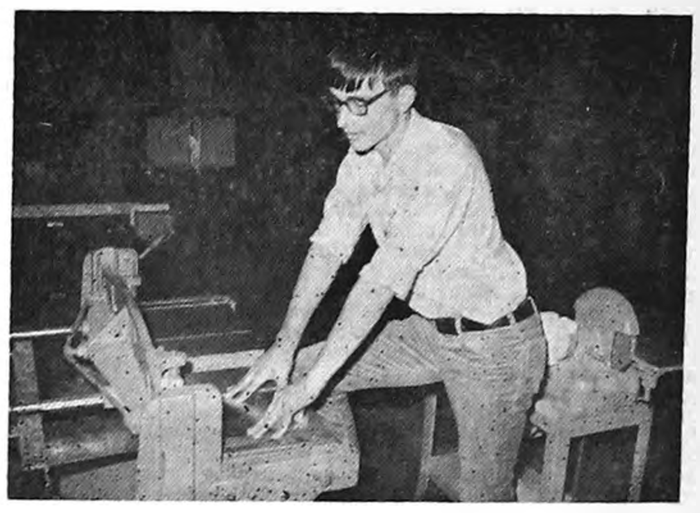

SAM McLAUGHLIN uses the squaring sheer to cut 28 gauge sheet metal, which will later be used for project fabrication in a sheet metal unit. He is the son of Mr. and Mrs. Eugene McLaughlin.

KINSETH Plumbing & Heating

EDITORIALS

Wherefore do ye spend money for that which is not bread? And your labour for that which satisfieth not? Hearken diligently unto me, and eat ye that which is good, and let your soul delight itself in fatness. — Isa. 55:2

When government "automates" its waste, then what?

By an error in mathematical calculation we overcharged a lady customer the other day by a matter of 68 cents. It didn't bother her, because she didn't know it had happened. It bothered us, though, and we gave her a ring to inform her the money would be waiting for her the next time she happened to come into the office.

This incident was somewhat in contrast with some experiences that the procurement division of the Department of Defense has been having lately. They have had some real foul-ups; but the defense department powers-that-be seem undisturbed.

The taxpayer would seemed entitled to take a more concerned attitude. Two examples publicized by the Des Moines Register's Washington bureau cited a $1.60 handle for which the department has been paying $312.50; and another $2.00 item for which procurement has been blithely spending $120 per copy (oh, they DID save $12 on some of these when a cagy supplier aware of the buying practice offered a quantity at the "special price" of $108 and got a nice order).

Assistant Secretary of Defense Thomas Morris waved the whole thing aside with the explanation that if human errors are fed into computers, not only will mistakes occur but they are projected and compounded by the machine. And since the purpose of computerizing the procurement operations is to save millions, no dismay should be felt if booboos cause an occasional few thousands of dollars in actual waste.

Some members of the House Armed Services Investigating committee have found this explanation a bit difficult to swallow. These examples of cybernetics in reverse leave the Congressmen wondering out loud "who's in charge?" — the computers or the people who operate them.

Morris may be theoretically correct that in the broad view, the savings made possible by computerizing purchasing operations make the cited examples of waste insignificant. But the taxpayer, along with the Congressmen, are entitled to harbor some nagging doubts.

At what point does it become worthwhile for man to assert his rule over machine? When a $160 item due to someone's negligence begins to be acquired at a price of $3,125 . . . when a $1,600 item is hiked to a $31,250 defense department buying price? Is there no point where the computer's predominance over the people who run it should be challenged?

Excusing the department's employees for the "negligible" errors committed, Morris declared defiantly, "You can't have it both ways." In other words, you computerize and take pot luck with the results or you accept the inefficiency of human cerebration and pay the price.

Morris doesn't convince us. The human brain may be slow and fallible. But with all its faults, it has some advantages over a computer gone wild. The question, "Who's in charge?", has some merit to us.

Negroes to rural hinterland may be part of answer

Would you believe . . . six Negro families living in Belmond?

Employed how? One family head, a school teacher perhaps; another — a technician at the clinic? A couple at Central Soya; another at ACCO; and the last . . . a bricklayer?

How many times have you heard local discussions of riots and other civil rights disturbances conclude with the remark, "Thank goodness we don't have to contend with the problem HERE"?

And has it ever ooccured to you that there is small chance the problem will be overcome nationally until a community like Belmond is willing to become a part of the solution?

Underlying the rebellion that has developed as Negroes demand the opportunities and privileges that have been denied them from the time their ancestors stepped upon our shores as slaves is the fact that their freedom to migrate has been severely circumscribed by the very status they are now attempting to escape.

Rural America has had very few Negro residents because the economy has provided few of the limited occupational avenues that have been open to the colored man and woman.

The Goodell history printed on this page last week recalled a Negro couple who farmed in that community in its early days — a most exceptional situation.

In our own youth in an Iowa town of some 5,000 population there were two Negro families. The head of one was a "shoe shine boy" and porter in a barbershop; the head of the other held a janitorial job. These were "typical" occupations of the rare Negroes who found their way into small-town mid-America.

How many Iowa towns of 7,500 population or less do you know about that have any Negroes in their population? Manly comes to our mind. Then we're just about stumped.

As Negroes attain the opportunities for self-betterment of which they have been deprived, economic barriers to their unhampered migration to all parts of the nation and to their diffusion into all occupational fields will break down.

This may take quite a while to happen; but logically, it will happen — and both legally and morally, it must happen.

Other ethnic groups that voluntarily emigrated to this country have had to await the time of their social acceptance. But in varying lapses of time, it has come. The day of the Negro's absorbtion into the mainstream of American life will come, too.

It seems inevitable that that day will find the Negro seeking his rightful place in the sun in every geographic locale and in every type of community, as well as in all social strata.

There will be communities that will fight this trend to the last ditch. There will be others that will welcome their colored brethren into the full opportunities and privileges that are the right of every person and accept them as friends and neighbors. We'd like to think that Belmond not only may be among the first to extend the hand of brotherhood, when the day arrives, but also do what it can to help speed that day.

Clipped Comment

From the Typewriters of Other Editors

And if we needn't "defend" moon?

Watching the September moon from a friendly knoll behind our buildings one recent evening, I got to thinking about a radio broadcast of that very morning. An "expert" was discussing the problems to be solved if, when "we" get to the moon, we find that some interplanetary interlopers have already established themselves there. He suggested it was not beyond credibility that other locations in the universe have taken to travel.

He said any human beings who go to the moon must be ready to defend themselves on arrival, because there may already be settlers there from other worlds who, lurking on the dark side, might rush out and give us a hard time. (I heard this, and can state time and station.)

Somehow, as a peaceful moon watcher with a private knoll, this intrusion in the exercises bristles me up. I can stand for hours in one spot and look at the moon and never get the slightest thought about starting a fight up there.

BUT IN THE SPACE OF 10 minutes of modern know-how, as compared to long years of historical moon presence, man readily converts a whole saga of poetry, superstition, legend and lore into a battle. And cutely softens his beligerent premise by saying it would be "defense."

We would go to the moon, armed and ready, expecting to fight, and when we opened up on these moon creatures we would cry out that we had been attacked. What do defenders do when attackers defend?

I likewise pondered that this expert was using the word "we" with some presumption When he said "humans" he clearly meant citizens of the United States of America as contrasted with the lessor forms of life.

WHEN HE SAID, "WE MUST BE ready to defend ourselves" he meant that our military might is now pitted against the infinite, and whatever the outermost galaxy can array against "us" is the exclusive problem of West Point.

Contrariwise, as I stood there looking at my moon drifting peacefully across my sky, I began to admire the imagined skill of some astral creature who, without benefit of our constitutional system, had already surmounted difficulties that baffle us, and had got to the moon before "we" did.

Such a creature, I mused, would have engines and knowledge advanced of ours, would have a fairly good school system back home, and might deploy a kind of warfare with which our lesser skills couldn't cope.

This quickly led to another thought — possibly their superior philosophies have rendered them docile, and they may go about from star to star in meditative mood without the slightest thought of strife.

WE MIGHT WIND UP, THUS, in the unearthly situation of starting one of our good fights (defensively) with somebody who couldn't care less, and who would come out to greet our gunfire bearing baskets of fruit and exotic goodies in a gentlemanly gesture of love and good will.

You can't help wondering what the Pentagon would do in a case of that kind. It would be a blow. After you go to the expense of outfitting a good defense, the least anybody can do is stand up to you.

I'm trying to say that there was a time I could look up at the moon on clear nights and feel that I was just standing there looking at the moon. Oh, a poetic allusion or two, but nothing more. Shadows on the Acropolis, an old woman tossed up in a basket, a cow that jumped

I WOULD OBSERVE THAT THE features do look very like a man's, but now I must admit that to a nonearthling they might look very like a squash if a nonearthling's environment happens to shape nonearthlings like squashes.

You see what you look for, I suppose. And if you're looking for a fight I can see how the ridges and valleys of the moon make lovely fortifications.

September blackberries are the sweetest, and I had a bowl of them before I went to bed. The moon had climbed higher and was looking in my window, and before I fell asleep I thought a little about the sack of Troy. That was a good fight, too. — **John Gould's "Dispatch from the Farm," Christian Science Monitor**

● **There are two kinds of people** who seldom say much; those who are naturally quiet, and those who talk all the time. — **Washington Journal**

● **Election time is challenge** time. Do you qualify? — **Buffalo Center Tribune**

Aztec (N. M.) Independent-Review

● **Man is the only animal who** smokes — here, or in the hereafter. — **Humboldt Republican**

● **One thing that will ordinarily** give you more for your money than 10 years ago is the penny scale at the drug store. — **Industrial News Service**

● **It's been proven (a few million** times) that it is harder to keep one's mouth closed than open. — **Centra (Ala.) Herald**

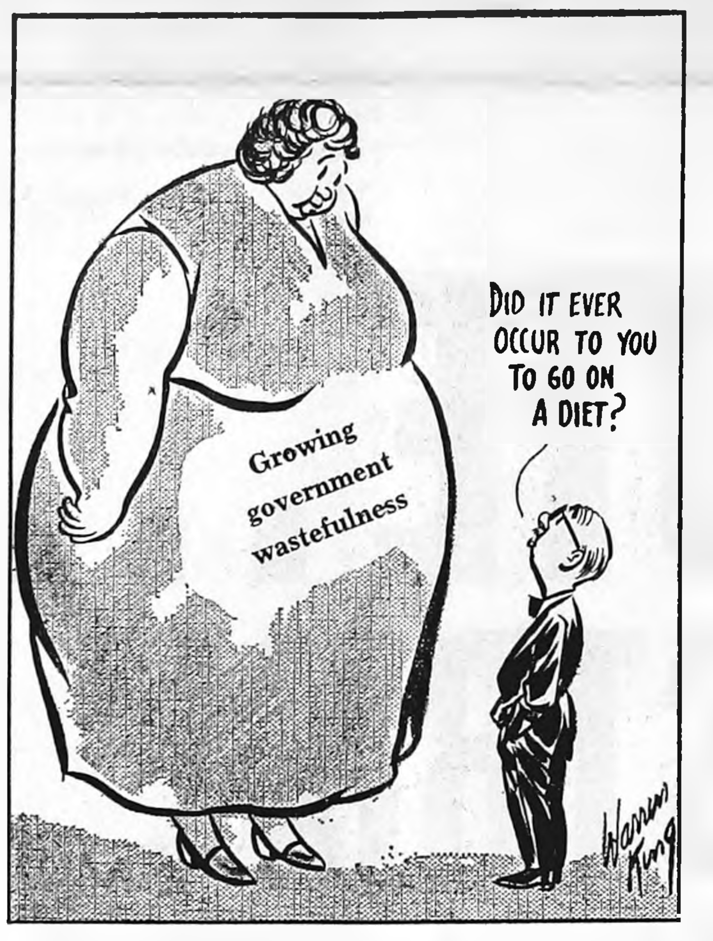
DID IT EVER OCCUR TO YOU TO GO ON A DIET?
Growing government wastefulness
Warren King

Somebody'd better show some control

CONVERSATIONS WITH THE OFFICE CAT

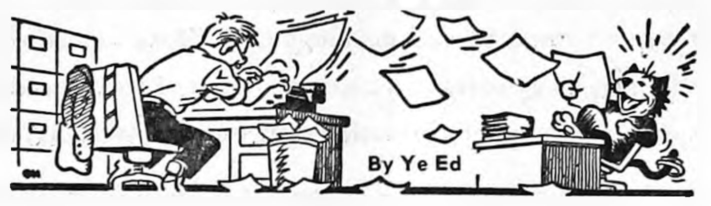

TJ entered the office, cast a furtive glance around (we were waiting on an office supplies customer) and made himself as unobtrusive as possible in the obvious hope of getting a nap in without interference from Ye Ed.

Having made our sale — and collected the inevitable tax — we plumped down at our desk. . . . "Women!" we muttered, to no one in particular. "Do 'em a kindness and what do you get? Nothing! Won't even acknowledge a favor!"

"All right," TJ sighed with resignation, "what's with the ungrateful women bit? Who shook your cage?"

"It's about time you let the world know you're among the living," we snarled. "Resting up from a night out with one of Ginny Courson's strays, probably."

"NEVER MIND MY ROMANCES," the cat replied. "Get to the point. What female did you an injustice NOW?"

"Remember the plaintive letter we got about a month ago from June Beckett, over at Clarion?" we asked. "Had a household afflicted with cats, and too tender-hearted to dump'm in somebody's pasture?"

"Just a darned minute!" TJ ejaculated. "Mrs. B. happens to be a cat lover, and I'm on her side. And she DID offer to pay for her plight to be advertised in the North Iowa Peach. It was your idea to save personal brainwork by using her letter as column fodder.

"IT JUST SO HAPPENS," THE feline continued, "that I made a trip to Clarion recently and can give you a full report. . . . Don't look so surprised. In this jet age, a 14-mile jaunt isn't so much of a much, even for a cat who isn't particularly known for long-range wanderings."

"So TELL!" we cut him short.

"The woman has a family to look after, besides working at the Extension Office," TJ chided, "including a 10-year-old learning to play the trombone; an Airman son in Thailand for whom she's been preparing Christmas goodies; and a husband she tries to keep in shape — which shape he prefers to be ROUND, from good eating."

Beginning to feel a bit contrite, we replied with a meek. "Oh?"

"PLUS," THE CAT CONTINUED, "she's been learning to sew — sort of a Grandma Moses of the needle. And until Jack Frost stepped in she had a garden which, due to her Extension connections, she HAD to keep scrupulously free of weeds."

"So we hate ourself," we interrupted to ring-off the recital. "What about the Beckett cats?"

"Nature provided part of the answer," TJ announced, wiping a tear from his eye. "Fleas got into Old Fuzz's litter of four — she was the grandma, you'll remember — and literally ate three of 'em up, almost overnight.

"THAT LEFT ONE, WHITE fuzzball who for a while had to be hand-fed. Granny refused to have anything to do with the offspring after he'd been given a liberal ministration of flea powder. . . . Perseverance plus a few sharp words to Old Fuzz finally got him back on the spigot and he survived to join the John Bohman household at Alexander."

The only remark we could summon was a sympathetic, "Gee!"

"Then Duane Meinders, of our own backshop gang, claimed the yellow-almost-red kitten to pass along to his Grandma; and a Clarion lady who was a satisfied customer from a preceding time took the grey-and-white — seems his predecessor had chose an oncoming car and lost the contest."

A LOOK OF PURE WOE CROSSED TJ's face as he contemplated the tragedy and he had to get ahold of himself before he could go on.

"Finally, a kid whose folks run the Teenie Weenie Cafe badgered his folks until they let him bring the little calico critter home. That leaves the year-and-a-half-old one called Snowball as the Beckett's entire stock in trade for the time being.

"Good mouser; house-broke; and a pretty little thing, I might add," said TJ, thereupon lapsing into silence while he pinned us with a meaningful gaze before adding, "I don't suppose we could . . . ?"

"You are SO right!" we agreed quickly. "I don't suppose we could!

"YOU PROVIDE PROBLEMS enough here at the office. And Gata would never stand for an interloper at the Gallagher manse. Forget it!"

"Maybe the Becketts might consider taking ME in," TJ suggested, as what was intended as a threat. It didn't bluff us any.

"Might be worth a try," we conceded. "Why not hop another ride to Clarion and test the situation out?"

Giving us a baleful glare, the cat disappeared under the desk to have a good pout. Bachelor quarters though we may provide him, the scoundrel likes it here.

It Was Back in

AS REPORTED IN:
The Independent
The Herald-Press
And The
Iowa Valley Press

FIFTEEN YEARS AGO—

Sheriff Bob Blecker was the top vote-getter in last week's election, drawing 6,960 votes as an unopposed candidate for re-election. Wright county voters gave Eisenhower a 3,280 plurality over Adlai Stevenson, 6,566 to 3,286.

—1952—

On the BHS honor roll for the first nine weeks were the following seniors: Connie Benson, Oliver Bohning, Wilbur Daniels, Sheila Hansen, David Helland, Jack Johnson, Roy Johnson, Jan Kelley, Mary McKeith, Gertrude McLaughlin, Avis Pierce, Carole Thompsen, Clifford Toft and Alan Trees; plus Shirley Bohning and Francis Chapman, who got straight A's.

—1952—

Ben T. Benson has learned from his son, Robert O. Benson, that he was recently promoted to Airman 1/c.

—1952—

Miss Bernadine Summers and Robert Cooke were married Nov. 2 at the St. John Lutheran church, Rev. L. W. Widdel reading the ceremony. Mrs. Cooke is employed by the Tomahawk Hybrid Corn company and Mr. Cooke by the Clarion Dairy.

—1952—

In view of the unusual drought conditions and the resultant fire hazard, the state conservation commission has delayed the opening of the pheasant season from Nov. 11 to Nov. 18 — so hold your fire until Tuesday of next week.

THIRTY YEARS AGO—

An executive committee has been appointed to take charge of the organization of a Scout troop in Belmond. Its members are J. E. Arends, B. C. Hewlett, Dr. A. M. Nelson, Clarence Peterson and Fred Fulton

—1937—

Five Broncos played their last football for BHS on Friday night against Lake Mills: Kenneth Anderson, Stanley Wessels, Douglas Klemme, Richard Banning and Boyd Berghefer. Belmond was the loser, 26 to 0.

—1937—

The following Belmond servicemen were overseas when the armistice was signed 19 years ago: Duffy Rierson, Ed Kennedy, Bill Dempsey, C. C. Benson, Tuck Parker, C. J. Papousek, Rich Ziska, Orphie Anderson, Harold Rierson, Glen Klemme, Oliver Goodwin.

—1937—

Belmond High's basketball schedule shows single games with Manly, Buffalo Center, Lake Mills, Forest City and Northwood of the North Iowa conference; home-and home games with two other loop opponents, Britt and Garner; plus single games with Goodell, Rowan and Klemme.

—1937—

Solo roles in the high school operetta to be given on Nov. 23 will be taken by Jeanne Christie, Keith Bailey and Allan Benson. The vocal department will present a musical show based on the life of Edvard Greig, "Norwegian Nights."

FORTY-FIVE YEARS AGO—

Senator Smith W. Brookhart of Washington easiy put down the challenges of Clyde L. Herring, Des Moines, in yesterday's election. Iowa stayed solidly Republican, electing the entire state ticket. W. C. Ramsay of Belmond was returned as secretary of state by a large margin.

—1922—

There has been a great deal of talk and surmise in and around Belmond the past week or two alleging operations of the Ku Klux Klan in this vicinity. A careful investigation indicates the rumor to be without foundation.

—1922—

The Literary Digest is having much trouble determining who are the 12 greatest women. Every man says there is only one.

—1922—

The Star Theatre at Goodell is attracting a good patronage, it is reported. Last Friday and Saturday it presented "The City of Silent Men" and its feature this weekend will be Dante's "Inferno."

—1922—

Ole T. Rikansrud, a member of the Hancock county board of education, is heading a movement to improve the teaching in that county's one-room rural schools in order that their pupils may be better prepared to enter high school.

SEVENTY-FIVE YEARS AGO—

John Johnson, who had his arm taken off by a threshing machine, has recovered so as to go to his home in Norway township.

—1892—

Theo Weigand sold his fine Burr Oak Grove farm of 387 acres last week to Jacob Ripp of Wisconsin for $30 an acre. This is one of the best stock farms around, and the price paid was not unreasonable.

—1892—

Mrs. M. F. Hinman, at the recent state convention of the Non-Partisan WCTU was elected delegate-at-large to the National Convention and state superintendent of flower missions.

—1892—

Wm. Peitzke of Hancock county was down one day last week on business. He had just purchased a tract of land known as the "Titus 80," improved, which squares up an even 640 acres for him.

—1892—

The community was shocked last week to learn of the sudden death of Rev. R. F. Zager of Meservey, who dropped dead suddenly while at work doing chores. Age 57 at his death, he was engaged as Meservey's minister 22 years ago. He leaves his wife and eight children.

NINETY YEARS AGO—

Emanuel Luick has a horse sick with lung fever; and only a short time since he lost a good colt.

—1877—

As a fair evidence that considerable building is going on through the country, a "nail famine" was in town last week.

—1877—

There are a few boys in this town who are sowing seeds for a bad harvest. They swear, blackguard, etc., on the streets and are getting so they do not even respect property. A few evenings since, several amused themselves by throwing stones at Peter Stacy's blacksmith sign. Where does your boy spend his evenings?

—1877—

C. W. Farrington and father pulled out for the east Thursday night. They went with a team, and Dame Rumor says forgot to settle various little accounts. We thought better things of Charley.

—1877—

P. A. Cox and I. Wiles of Hickory Grove have their prairie schooner about ready for their trip to Kansas. Success to you boys. Hickory loses two worthy and industrious gentlemen.

Based on V. Schluter's research—

Amsterdam, Goodell churches' histories told

By Vern Schluter

AMSTERDAM

The first settlers of what is now Hancock county came in the summer of 1854. They were Anson Avery, his wife, son, and Mrs. Avery's brother, C. O. Philo. They came from Michigan by covered wagon, pulled by oxen.

Anson Avery, a native of New York, was born October 2, 1823. Mrs. Avery, nee Lovina Philo, was born on Kelley's Island in Lake Erie, September 9, 1831.

The George Nelson family settled near the Averys that same fall. By next year many more families had joined the settlement, first called Upper Grove. It was renamed Amsterdam, because most of the settlers were natives of New York.

Village platted in '58

The village was platted in 1858 and the officials were Thomas MacGill and Robert Irvin, trustees, and Charles Church, clerk.

Edward Rogers opened the first store in 1859. The Black Ox Inn was built in 1857 near the river and below the hill where the cemetery is now. Leonard Standring was the first proprietor.

He was followed by Robert Irvin in 1858, William Gilpin in 1859, Russel Wiley in 1880, W. A. Leizer in 1894 and J. N. Porter in 1905.

Inn torn down in '55

After this time it no longer served as a hotel and became a private home. The building was torn down in 1955, it being at the time the last remnant of the village of Amsterdam.

The first post office in Hancock county was established in the Benoni Haskins cabin in 1860 and he was the first postmaster. The post office remained in Amsterdam until 1886, when it was moved to Goodell.

Charles Robbins established the first blacksmith shop in 1860. He was a political refugee of his day. A native of New York, he left his adopted Missouri by request, because of his strong views against negro slavery.

First doctor in county

Dr. Charles Buffon became the first doctor to practice in Hancock county. He opened his office in Amsterdam in 1860.

The first courthouse of Hancock county was located at Amsterdam and the first term of court was held on May 24, 1860, with the Honorable Judge Porter on the bench. The first item of business was to admit C. D. Pritchard and S. Brockway to the bar. They became the first law firm in the county.

The first school in the county was taught by C. D. Pritchard in his cabin in 1860.

The county's first newspaper, The Independent, was published in Amsterdam in 1861. Its existence was of short duration; it closed its doors a year later.

Grist mill on river

C. J. Boughten opened a furniture store and Sylvester Stockwell a boot and shoe store in 1863. The same year A. D. Hiams built the grist mill on the river, which operated until 1890. J. N. Wilbar was the last operator.

The town was never incorporated. Instead, it was a township within Avery township and had it's own set of officers.

The first officials were elected at a general election held in the courthouse in Amsterdam on Oct. 8, 1861 with Thomas MacGill, Charles Church, B. C. Harkin and Ed Thorp as the election board.

First election Results

Results of this election were: trustees, William Gilpin, B. W. Culver and C. D. Pritchard; clerk, Ed Thorpe; assessor, Conrad John; constables, Henry John and Thomas MacGill.

Justices of the peace, Sewall Whitcome and Malcomb MacGill; road supervisor, George Savogue. In the old record book other and later election results are recorded.

In 1876, election of officials for Amsterdam was discontinued. Avery became the sole township and officials were elected for the entire township.

Railroad tax approved

On August 29, 1868 a special election was held in the townships on the proposition: "Shall a tax of 5 per cent on all taxable property be levied to pay the McGregor and Sioux City Railroad to build in the township?"

This carried, 21 "yes" and 17 "no." It was 15 years later before a railroad was finally built — and when it was built it missed Amsterdam.

The grade for the "Slippery Elm" railroad was built in 1875. The contractor absconded with the money instead of paying the workmen, and the road was never built. Some of the grade can be seen in the county to this day.

Rail line missed Amsterdam

In 1884 the B.C.R. & N. Railroad was built close to the old "Slippery Elm" route. This road later became the Rock Island. A station was built at Goodell, and Amsterdam began to fade away.

Thomas Elder, who ran the last store in Amsterdam, closed his business in 1888. He moved his building to Meservey and it is now the home of Mrs. Vergena Pals.

The homes in Amsterdam were moved away, torn down or burned and with the passing of the Black Ox Inn in 1955, Amsterdam became a quiet ghost town.

FIRST CHURCH SERVICE

The first church service in Hancock county was held in May of 1858 at the Benoni Haskins cabin in Amsterdam. The preacher was Rev. William McNutt, a Presbyterian elder who had come to the village in March of that year. He was the great grandfather of Robert McNutt and Mrs. Elmer Kienenberer.

He also preached the first funeral sermon in the county, at the home of George Savogue, when the Savogues' son died in June of 1863. He continued to hold services later in the schoolhouse in Amsterdam until his health failed in 1880.

The pioneers belonged to various denominations and could not agree on a common one, so no church was built for some time. In 1888 a Rev. Fennel, known as "the Cowboy Preacher," held evangelistic services in the Amsterdam schoolhouse.

First church built 1890

It was decided the next year to build a United Brethren church in Goodell and A. D. White donated the land for a church building, which was built in 1890. The first trustees were David Hunt, Ole Olson, Nels Pierson, George Elder and John Griggs. Rev. Fennel was the first pastor.

The present church was built in 1918. In 1957 it was yoked with Stilson, with the pastor living at the latter place. The Rev. Donald Thompson is the present minister.

The first Catholic services were held in the Goodell school in 1894, conducted by the Rev. Father Egan.

The church was built in 1895 on land that was donated by A. D. White. On the building committee were: E. J. Bauman, Wm. Cashman, Nicholas Conlan, John Smith and Patrick Monaghan. The church was dedicated in 1899. The first marriage performed in the church was that of Thomas Cashman and Julia Parker.

● OFFICE SUPPLIES
● TYPEWRITERS
● ADDING MACHINES
Rental & Sales
Belmond Independent

THIS SPACE FOR SALE
$19.50 Per Year

Call 2265 For
PAUL DORR Construction Co.
FREE ESTIMATES ON HOME BUILDING OR ANY CONSTRUCTION

Dr. W. W. Welsbrod
Chiropractor
OFFICE HOURS
OFFICE CLOSED THURSDAY
X-RAY and NCM
Office Ph. 5171—Res. Ph. 5172

Eliminate Painting
THIS IS THE TIME FOR
US Steel Siding
at a price equal to other types
DIAL 444-2366 Belmond
QUALITY ROOFING & SIDING
% of
Russ Beenken

PETER C. DANIELS
Construction
Complete New Homes
Repair and Remodeling
Quality Workmanship
Free Estimates
Phone 444-5107
203 6th Ave. SE

Clothing Profssionally
DRY CLEANED
Phone 2318
Model Cleaners

SEE or PH. 444-2225
A. C. HANSON
● FARM LOANS
● FARM Management
● REAL ESTATE

BUSINESS & PROFESSIONAL DIRECTORY

FOR
Electrical Service
Repair or Installation
Ph. 444-2388
NIGHT OR DAY
Walrod Electric
308 3rd St. NE

Roy A. Henderson
James E. Houser
ATTORNEYS
Belmond, Iowa
PHONE 2221

Relax . . . At
RICH'S TAP AND RECREATION
COCKTAILS — BILLIARDS

For Your Next
Roofing or Siding
Ph.532-3493 — Clarion
Wright County Roofing Co.

Prescriptions Carefully and Promptly Filled
Phone 2436
Redder Rexall Drug

VISUALINER
STEERING SERVICE
FRONT END ALIGNMENT
PHONE 5567
POLLITT AUTO SERVICE

Life Insurance
R. W. COURSON AGENCY
Equitable Life of U. S.
● Mortgage ● Retirement
● Education ● Protection

ALEXANDER NEWS

BARBARA HOPKEY

Coronary attack takes John Hill at age 75 years

Funeral services were held Saturday afternoon at the Alexander Methodist church for John Hill, who died very unexpectedly on Wednesday of last week. His death came at Belmond Community hospital, following a coronary attack. He had reached the age of 75.

Rev Louis Aitken officiated over the rites and Johnston Funeral Home was in charge. Burial was in the Alexander cemetery. Pallbearers were Clarence Vestweber, Fred Trager, Rex Aldinger, William Vestweber, George Richards and John Schulte.

Mr Hill was born in England, son of John and Harriett Hill. He emigrated to this country at the age of 20 and settled near Alexander He was married on Dec. 12, 1925, to Alta Yaw at Ellendale, Minn.

They farmed for the next 11 years north of Alexander and in 1936 moved to the farm west of Alexander which was thereafter the family home. Three sons were born to the Hills — John of Adams, Minn., Harry of Alexander and Richard of Chicago, Ill.

Mr Hill had been in apparent good health and only recently had returned from a trip to England, where he had spent several weeks with relatives.

Surviving in addition to his wife and sons are six sisters, Mrs. Chris (Gertrude) Miller of Clarion, Annie Dorothy, Florence, Edith and Grace, still living in England; and a brother Walter, also living in England. Thirteen grandchildren survive, also

A sister, Anna, and three brothers, Charles, George and Henry, preceded him in death.

Family dinner Sunday honored Marlo Westaby for his birthday

Mrs. Marlo Westaby and children honored their father and husband with a birthday dinner Sunday. Guests were Mrs. Peter Helvick of Humboldt, the Wayne Lehman family of Badger, Clayton Helvick family of Reinbeck and Duane Jordanger family of Kanawha.

Mr. and Mrs. Cecil Rodemeyer and Douglas of Mason City were Sunday visitors in the Bertha Rodemeyer home.

Mrs. Edna Tucker of Hampton, Mrs. C. Floe Peters and Mrs. Orvile Arends visited Friday in the Clarence Bohlen home in Belmond.

Mrs. Herbert Becker and Mrs. Ben Dorenkamp attended a library workshop in Mason City last week.

Mrs. Rock Bridges and Barry of Missouri Valley spent several days in the John Schulte home.

Sunday visitors in the John Schulte home were the Dale Anderson family of Ames.

Mr. and Mrs. Rex Aldinger, Kathy and W. P. Aldinger, accompanied by Mrs. Earl Quintus of Garner, were Sunday evening dinner guests in the Calvin Diegal home in Nora Springs.

Mr. and Mrs. Del Friesleben and Mr. and Mrs. Floyd Christensen of Clear Lake, Mr. and Mrs. Bill Vierkant of Meservey visited Sunday evening at the Orville Arends home.

Mrs. Edith Price of Hampton spent several days in the Ted Vierkant home.

Mr. and Mrs. Earl Allen of Iowa Falls, the Dale Mollenbeck and Gerald ensen families of Hampton were Sunday visitors at the Chris Madsen home.

ARLEN OLSON GRADUATES FROM TECHNICAL SCHOOL

AMARILLO, TEX. — Airman Arlen L. Olson, son of Mr. and Mrs. Arnie L. Olson of Alexander, has been graduated with honors from a U. S. Air Force technical school at Amarillo AFB, Tex.

He was trained as an airframe repairman and has been assigned to a unit of the Tactical Air Command at Forbes AFB, Kan.

Airman Olson was graduated from CAL Community High school, Latimer.

METHODIST CHURCH
Rev. Louis Aitken, Pastor

Sunday:
8:45 a. m. — Church school.
9:45 a. m. — Worship service.

REFORMED CHURCH
Guest speaker: Rev. Thiesse

Sunday:
9:30 a. m. — Worship service.
10:45 a. m. — Sunday school.
Wednesday:
7:00 p. m. — Catechism.
Thursday:
7:00 p. m. — Catechism.
8:00 p. m. — RCYF.
Tuesday, Nov. 14:
7:30 p. m. — Guild meeting.

Mrs. Grace Richards left Sunday for Lakeland, Fla., for the winter months.

Weekend guests in the Harry Hill home and attending the Jack Hill funeral Saturday were the Richard Hill family of Winnetka, Ill., John H. Hill family of Adams, Minn., Willis Danielson family of Elkton, Minn., Phil Lowenberg of Mt. Vernon and the Dewitt Sarber family of Cedar Rapids.

Dallas Shears honor their son Rodney at dinner Sunday

Mr. and Mrs. Dallas Shear entertained at a dinner honoring their son Rodney Shear, who is home on leave from Chanute AFB, Ill.

Those present were the Donald Shear family, Mary Shelby and Mr. and Mrs. Harold Walsh all of Hampton and Shari Thomas of Sheffield. Afternoon callers were Dr. and Mrs. D. C. Vest of Goldfield.

Mr. and Mrs. Vernon Modderman of Mason City and Marlin Hopkey of Cedar Falls were Sunday dinner guests in the Marvin Hopkey home.

Mr. and Mrs. Chuck Bachman and Jodi of Cedar Falls were weekend visitors in the Lloyd Bradley home.

Mrs. Charles Glenn of Boise, Ida., and Mrs. Bernard Moody of Austin, Minn., visited Friday in the Lloyd Bradley home.

DOING PRACTICE TEACHING

Marlin Hopkey is presently practice teaching art at the state school for the blind at Vinton. Marlin is a senior art student at the University of Northern Iowa, Cedar Falls.

Mr. and Mrs. W. C. Westaby and Mr. and Mrs. Hilko Pals visited Sunday in the Fred Beberness home in Estherville.

Thursday afternoon, Mrs. Butch Olk and Mr. and Mrs. Elmer Hopkey, accompanied by Mrs. C. C. Benson of Belmond, attended funeral services for Mrs. Otto J. Larson, Sr., at Crystal Lake.

CAL DEBATERS POST WINS

The CAL High school debating teams accompanied their advisor, Tom Beck, to Mason City last Saturday to participate in their second contest of the season. The teams won four of their six rounds of debate. Those participating were Jim Rodemeyer, Linda Andrews, Carla Anderson and Cathy Crabtree.

Mr. and Mrs. Charles Brauer of Wilmette, Wis., Mrs. Nellie Leebrick of Belmond and the Glenn Neal family were recent visitors in the Fred Greenfield and Louie Bell home.

Twp. extension meeting slated

Alexander's school gymnasium will be the site of one of five annual township extension meetings to be held during the coming week by the Franklin County Extension service. It will be held next Wednesday at 8:00 p. m.

Program features will include the showing of slides illustrating extension activities of the past year, a preview of the 1968 program and presentation of Wisner township 4-H awards.

Also on the agenda for the Wisner meeting at Alexander will be election of the township's county extension council member. Any persons interested will be welcome to attend the meeting.

YOUNGSTER CRITICALLY ILL

Joey Vanness, young son of Mr. and Mrs. Dennis Vanness, is critically ill in a Rochester, Minn., hospital. Joey recently fell down the basement stairs of his home and suffered internal injuries.

Mrs. Alma Meyer of Minneapolis, Minn., and Mrs. Jesse Latham were a week ago Monday visitors in the Willard Latham home.

Mr. and Mrs. Willard Latham were Sunday evening dinner guests in the J. M. Peterson home in Coulter.

- CHURCHES -

CALVARY BAPTIST CHURCH
Louis H. Miller, Pastor

Sunday:
9:30 a. m. — Sunday school.
10:30 a. m. — Morning worship.
6:45 p. m. — Young people's hour.
7:30 p. m. — Evening worship.
Thursday:
7:30 p. m. — Bible study and prayer.

ST. FRANCIS CHURCH
Rev. R. A. Ormsby, Pastor

Early Mass at 8:00 a. m. on the first, third and fifth Sundays of the month.

Late Mass at 10:00 a. m. on the second and fourth Sundays of the month.

Confession Saturday at 4:00 to 5:00 and 7:00 to 8:00 p. m.

BELMOND BIBLE CHURCH

Thursday:
7:30 p. m. — Prayer service.
8:30 p. m. — Choir rehearsal.
Sunday:
9:30 a. m. — Sunday school.
10:30 a. m. — Worship service.
6:30 p. m. — Training hour.
7:30 p. m. — Evening service.

METHODIST CHURCH
Maurice Jones, Pastor

Thursday:
6:30 p. m. — Junior High Fellowship.
7:00 p. m. — Chancel choir.
2:00 p. m. — Ruth circle at church.
2:00 p. m. — Martha circle with Mrs. Leonard Collier.
8:00 p. m. — Evening circle with Mrs. Don Cleveland.
Saturday:
10:00 a. m. — Membership training class.
Sunday:
9:15 a. m. — Sunday school for all ages.
10:30 a. m. — Morning worship.
6:30 p. m. — Methodist Youth Fellowship and Adult Fellowship unite for a potluck supper. This will be followed by showing colored slides from Henderson Settlement. All the people of the church are invited.

ST. JOHN LUTHERAN CHURCH ALC
Leo H. Andersen, Pastor
Mrs. Warren Thompson, S. S. Supt.

Saturday:
9:30 a. m. — Confirmation class.
Sunday:
9:30 a. m. — Sunday school, youth class, Bible class.
10:30 a. m. — Worship service.
Tuesday:
8:00 p. m. — Church Council.

ST. OLAF AND TRINITY LUTHERAN CHURCHES
O. Laaveg, Pastor

TRINITY

Thursday:
6:45 p. m. — Junior choir.
7:30 p. m. — Senior choir.
Friday:
7:30 p. m. — Sunday school teachers meeting.
Saturday:
10:00 a. m. — Jr. confirmands.
11:00 a. m. — Sr. confirmands.
9:30 a. m. — Worship service.
Sunday:
9:45 a. m. — Sunday school and Bible classes.
11:00 a. m. — Worship service.
7:30 p. m. — Evening worship.
Mon. through Thurs.:
7:45 p. m. — Special Inspirational Services. Evangelist R. Stueland, Guest Speaker.

ST. OLAF

Thursday:
2:00 p. m. — ALCW.
7:30 p. m. — Bible and prayer hour.
8:30 p. m. — Choir.
Saturday:
10:00 a. m. — Jr. confirmands (Trinity).
11:00 a. m. — Sr. confirmands (Trinity).
(Note change of time and place.)
Sunday:
9:30 a. m. — Worship service
10:45 a. m. — Sunday school and Bible class.

BETHANY REFORMED CHURCH
James E. Rozendaal, Pastor

Our Sunday services are broadcast locally, 880 kc. on your dial.

Sunday:
9:30 a. m. — Morning worship. Morning sermon title: "We Believe in Forgiveness." Eph. 2:4.
10:40 a. m. — Church school.
6:45 p. m. — Youth Fellowship.
7:30 p. m. — Evening praise. Evening sermon title: "The Makings of God's House." Ex. 25-28.

"Forgive us our debts as we forgive those who are dead against us."

IMMANUEL REFORMED CHURCH
Rev. R. Vander Schaaf, Pastor

Sunday:
9:30 a. m. — Morning worship, Sermon tipic — "Is the Christian Life Too Hard?"
Sunday school following morning worship.
7:30 p. m. — Evening service. Sermon topic — "Youth Can."
Sermon topic — "The Value of Dead Bones."

Thought Gem: "How we love to confess the sins of others."

CONGREGATIONAL CHURCH (The United Church of Christ)
Rev. J. Samuel Shelby, Minister

Thursday:
6:30 p. m. — Fellowship supper for the congregation.
7:30 p. m. — Choir rehearsal.
8:30 p. m. — Board of Evangelism: training session.
Friday:
3:30 p. m. — Junior choir.
Saturday:
9:00 a. m. — Confirmation I
Sunday:
9:45 a. m. — Church school.
11:00 a. m. — Morning worship, twenty-fifth Sunday after Trinity; sermond by the minister, "The Last Freedom."
7:00 p. m. — Junior High Fellowship.

Everyone is welcome at our services.

The minister is available for personal counseling by appointment.

THANK YOU!

Your local Police Department and City Government officials are PLEASED to COMPLIMENT the many fine young boys and girls in this community for refraining from damaging property in Belmond on Hallowe'en.

We like to give credit where it is due and you boys and girls in Belmond deserve this commendation. THANK YOU again for your fine cooperation.

Signed:

The Mayor and City Council of Belmond

Ray Thompson, Chief of Police

GOODELL NEWS

MRS. TOM REVLAND — PH. 5-8921

GOODELL EUB CHURCH
Rev. Donald Thompson, Minister

Youth Fellowship meets 2nd and 4th Thursday of each month.

Wednesday:
7:30 p. m. — Choir practice.
Sunday:
10:00 a. m. — Sunday school.
11:00 a. m. — Worship service.

ST. MARY'S CHURCH
Rev. R. A. Ormsby, Pastor

Confession before early Mass.

Early Mass at 8:00 a. m. on the second and fourth Sundays of the month.

Late Mass at 10:00 a. m. on the first, third and fifth Sundays of the month.

Mr. and Mrs. Merle Janssen and family and Mr. and Mrs. Merlin Lowenberg and girls of Belmond were Sunday dinnerg uests in the Arthur Lowenberg home.

Mrs. Frank Kemp and Mr. and Mrs. Orville Hinton of Fort Dodge were visitors Sunday afternoon and also supper guests in the Gilbert Kropp home.

Guests in the Elmer Kienenberger home on Tuesday evening of last week were Mr. and Mrs. Gil Koehler and Wayne of Meservey, Mr. and Mrs. John Peterson, Cindy and Betty, Mr. and Mrs. Harvey Harberts, Mr. and Mrs. Vern Schluter, Sheryl, Sandra and Sueanne and Barbara Peterson.

Mr. and Mrs. Amos Hanson and Mr. and Mrs. J. J. Cook were dinner and supper guests in the Louise Johnson home at Belmond Sunday.

Rev. and Mrs. Park Miller were Sunday guests in the Melvin Tysdal home at Galt.

Halloween party held at Merlin Hanson home

On Tuesday evening of last week, approximately 60 children and adults were guests of Mr. and Mrs. Merlin Hanson for a Halloween party. The children enjoyed a wiener roast by the bonfire and also played games.

EUB Youth Fellowship meets tonight (Thursday)

The EUB Youth Fellowship group will meet Thursday evening (tonight) at the church at 7:30 o'clock. Barbara Barkema is in charge of the devotion, Mike Lieuwen will have the lesson, June Nolte will supply the recreation and lunch will be served by Sandra Schluter and Barbara Barkema.

Mr. and Mrs. Dale Van Noy, Roxie and Robin of Faribault, Minn., called Sunday in the O. S. Olson home. They had been to Rowan visiting relatives.

Mr. and Mrs. Lawrence Christie and Greg of Marble Rock enjoyed Sunday dinner in the home of Ione Christie. After dinner, the Christies visited in the Martin Burrs home at Kanawha.

Mr. and Mrs. Bill Janssen attended the funeral of Frank Tourtelotte at Rockwell on Saturday. The funeral was at the Methodist church there. The Janssens also attended the funeral of Mrs. Ted Duthridge, formerly of Klemme. The funeral was held Monday at the Ryans Funeral Home at Nevada.

Two birthdays honored at Chisel home at Garner

Mr. and Mrs. John Peterson and family were present at the Chisel family gathering in the Larry Chisel home at Garner. The gathering was to help Cindy Peterson and Patty Chisel celebrate their birthdays. There were 21 guests present.

ROSARY SOCIETY SEEKS CLOTHES TO GIVE NEEDY

Members of the Rosary society of St. Mary's church are going to pack clothing for the needy at the group's next meeting to be held in the Vernon Rohrer home on Nov. 16.

Anyone wishing to donate clothing may leave it with members of the society.

Annual election of officers will take place at this meeting, instead of the December meeting, the usual time.

Mr. and Mrs. Joe Brooks of Belmond and Mr. and Mrs. Richard Schilling, Joy and Lori of Kanawha were guests in the Earl Michelson home Sunday evening. Mr. Brooks and Mrs. Michelson are brother and sister. Mrs. Schilling is the Michelsons' daughter.

Mr. and Mrs. Henry Brede called on William Meyer at the Concord Nursing Home at Garner and also in the Meyer home at Garner on Sunday.

Mr. and Mrs. Larry Miland and Renee of Austin, Minn., came Saturday night to spend the weekend in the Dolvin Miland home. On Sunday, Dolvin's sister and husband, Mr. and Mrs. William Farnsworth, and family, Austin, Minn., came to spend Sunday with the Milands. Mrs. Marie Miland, Larry, Dolvin and Mrs. Farnsworth's mother, has been staying in the Miland home here for two weeks. The Farnsworths took Mrs. Miland with them to spend some time in Austin.

Mrs. Carl Green took Mrs. Daisy Green of Garner, Carl's mother, to St. Joseph Mercy hospital, Mason City, Monday, to admit her for eye surgery on Tuesday.

Legion Auxiliary to send candy to servicemen; addresses needed

The regular American Legion Auxiliary meeting was held Thursday evening in the V. E. Harris home. Gifts for veterans were shown and are displayed in the store windows. These gifts will be sent to the V. A. hospital before Nov. 15.

It was decided to pack and send candy to servicemen and others on Dec. 12 rather than the regular December meeting as the Auxiliary is invited to the home of Mrs. Cecilia Bonnstetter in Ventura on Dec. 7.

After the close of the business meeting, Mrs. Harris gave a report on the "Flowers of Malaysia." The Christmas seal chairman, Mrs. Earl Michelson, brought the seals.

The letters were addressed and the seals put in. The Auxiliary sponsors this program.

Servicemen's new addresses are needed as the Auxiliary plans to send them candy. If you have someone in the armed forces the Auxiliary would appreciate it if you would leave the names and addresses with Mrs. V. E. Harris at the State Savings bank or with any Auxiliary member.

On Sunday of last week Mary Avery entertained her sister and husband, Mr. and Mrs. Fred Pieper of Hubbard. Last Sunday, Mrs. Avery spent the day with her son Harwood.

Mr and Mrs. Carrol Heifner of Buffalo Center and Mr. and Mrs. Owen Nuehring and Ralph of Klemme were Sunday evening guests in the Warren Bier home.

Mr. and Mrs. Bill Boller enjoyed visiting Sunday in the Helen Latch home and also in the Wayne Latch home, all of Charles City.

Hinman among "inventors"—

Novel toys made out of tin cans

• • • • • •

AMES (Special) — Twenty-seven Iowa State university mechanical engineering students became toymakers this quarter as part of their mechanical systems design course.

Charles R. Mischke, professor of mechanical engineering, challenges his students in this course every fall quarter by assigning to them a project which will call upon them to use ingenuity in the construction or use of some skill to solve a problem which they may face as practicing engineers in the future.

With the American public consuming material things at a rapid pace, it will become necessary, in the future, to find a second use for some articles which would otherwise end up in the scrap heap.

This year, the Continental Can company of Chicago "grub-staked" the students with a supply of tin cans. The project was to have each student construct a toy out of cans with the ultimate idea of passing along the design and techniques to servicemen in Vietnam so they could make toys for the children of that nation in their spare-time.

The supply of discarded tin cans in that area is huge. Passing along the designs to the men of the armed forces will not only give them some spare-time activity but will, theoretically, do a lot to cement relations with the young South Vietnamese.

This year's competition brought designs and finished models of a tin can banjo, pull toys, puzzles and games. A panel of qualified judges viewed the finished products to rule on the design, efficiency and feasibility of construction of the items "in the field."

A lot of thought and work went went into the project, as was evidenced by the finished products submitted by the 27 students for judging. Steve Hinman of Belmond created a croquet game from his allotment of cans. Another Wright countian, Robert Watts of Clarion, made a pull toy.

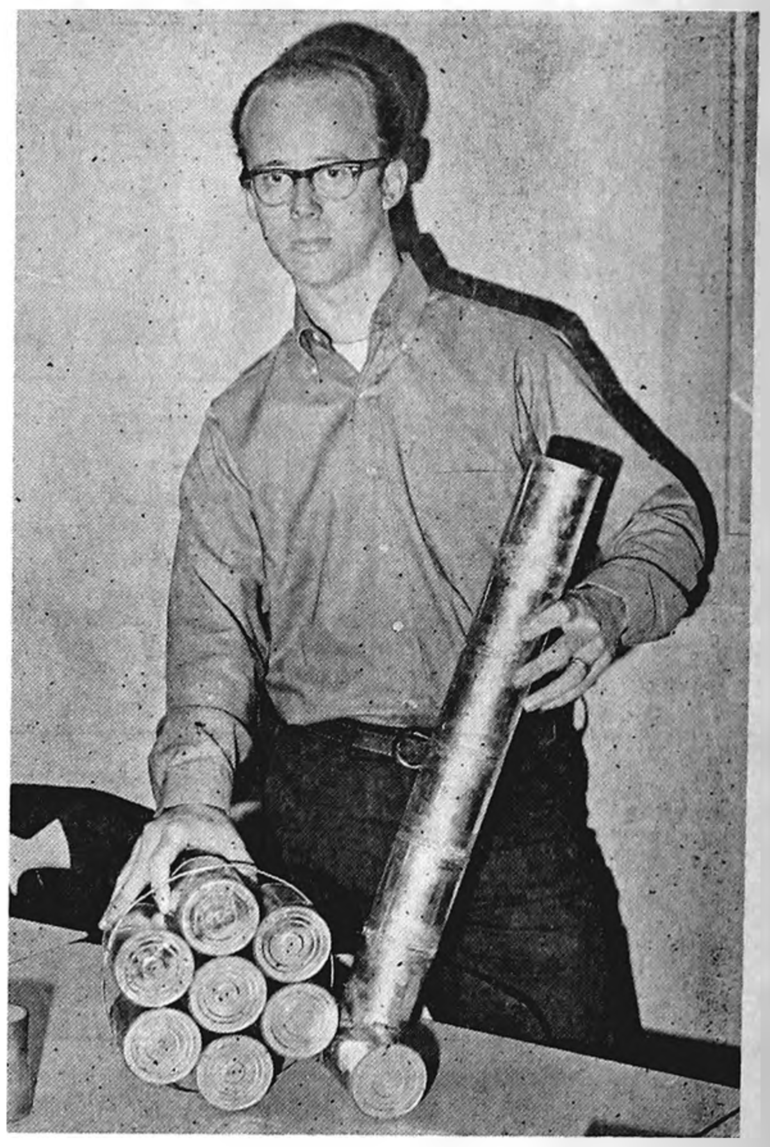

STEVE HINMAN SHOWS TIN CAN CROQUET GAME

First-place went to an imaginative helicopter toy fabricated by Steve Stith of Des Moines; second place went to a puppet designed by Francis Healey of Dubuque; and third to another variety of puppet made by Jim Burns of Des Moines.

KANAWHA NEWS

TERRY BETTEN — PH. 762-3718

FIRST METHODIST CHURCH
Rev. James Russell, Pastor

Sunday:
9:45 a. m. — Sunday school.
11:00 a. m. — Morning worship.

LUTHERAN CHURCH
Rev. Bernard Oebser, Pastor

Sunday:
9:45 a. m. — Sunday school.
11:00 a. m. — Morning worship.

CHRISTIAN REFORMED CHURCH
Dr. M. Hoogland, Supply Pastor

Sunday:
9:30 a. m. — Morning worship.
10:45 a. m. — Sunday school.
7:30 p. m. — Evening worship.

WRIGHT CHRISTIAN REFORMED CHURCH
Rev. Frank Einfeld, Pastor

Sunday:
9:30 a. m. — Morning worship
10:45 a. m. — Sunday school.
7:30 p. m. — Evening worship.

Mrs. Dora Schilling spent Sunday with Mr. and Mrs. Earl Thompson at Waterloo.

Mrs. Thomas E. Whitty and Mrs. Tom Whitty, Sr., visited with Sister Mary Louise in Cedar Rapids this past week.

Suzanne DeVries of Des Moines spent the weekend at home with her parents, Mr. and Mrs. James DeVries.

Student Council carnival Friday

This Friday evening the Kanawha High school Student Council will hold its annual carnival in the school gymnasium.

There will be a fishing pond, darts, kissing booth, fortune-telling booth, cake walk, make-up booth, shoe check, jail, food, coat check and many other concessions.

The profit made from the carnival goes to pay for the dances and parties sponsored by the Student Council.

ALAN FREIBERG FINISHES NAVAL BASIC TRAINING

SAN DIEGO (FHTNC) — Seaman Recruit Alan J. Freiberg, USN, son of Mr. and Mrs. Harry E. Freiberg of Kanawha, has been graduated from nine weeks of Navy basic training at the Naval Training Center here.

In the first weeks of his naval service he studied military subjects and lived and worked under conditions similar to those he will encounter on his first ship or at his first shore station.

In making the transition from civilian life to Naval service, he received instruction under veteran Navy petty officers. He studied seamanship, as well as survival techniques, military drill and other subjects.

Mr. and Mrs. Bob Hank of Ames were weekend guests in the Ardo Anderson home.

Mr. and Mrs. Henry Betten were callers Wednesday night of last week in the C. H. Betten home in Hampton.

Mr. and Mrs. Alfred Johnson and Mr. and Mrs. Robert Nuehring and family of Forest City were Sunday dinner guests in the Jerry Johnson home.

Mr. and Mrs. Arnold Willemsson of Clarion were Monday night guests in the Alfred Johnson home.

Mr. and Mrs. C. R. Powers of Garden Grove, Calif., are spending the week with Mrs. Effie McNeish.

Jim Yeakel, home for a short leave from Georgia, is here to attend the funeral of his uncle, Alvin Townsend, at Britt.

SOCIETY

SILVER ANNIVERSARY OF BRANERS HONORED

Mr. and Mrs. Donald Braner were surprised Saturday evening by friends who came to help celebrate their 25th wedding anniversary a few days in advance. They were presented a gift of money. The anniversary was Wednesday, Nov. 8.

Guests were the following couples: the Roger Boelmans, Alvin Braners, Henry Pals, Lambert Pals, Lloyd Fullers, George "Coonie" Smiths, Arnold Barkemas, DuWayne Kalkwarfs and Robert Misners.

Also, friends joined in a gathering Sunday afternoon at the Braner home to help celebrate their anniversary.

A cash gift was presented by Mr. and Mrs. Wilmer Hauge, Mr. and Mrs. Merle Ruka and Mr. and Mrs. Donald Burk of Goodell, Mr. and Mrs. Lloyd Pringnitz of Garner, Mr. and Mrs. Richard Baker of Hampton, Mr. and Mrs. Dale Hauge, Mr. and Mrs. Harold Baker, Mr. and Mrs. Arnold Barkema and Mr. and Mrs. Melvin Sorenson.

Home Study club met with Mrs. Clarence Severson

Home Study club met Wednesday afternoon of last week at the home of Mrs. Sanford Severson with Mrs. Clarence Johnson as cohostess. Twenty members answered roll call with a ten-cent gift exchange.

Mrs. Sherman Ekeland gave the lesson on "November Meditations". Contests were conducted by Mrs. Eldon Eliason and Mrs. Russell Lonnevik and prize winners were Mrs. Clarence Johnson, Mrs. Leland Dorr, and Mrs. Galen Johnson.

Mrs. Clifford Christensen of Scarville, a former member, was a guest.

WSCS had lesson on "Japanese Youth — A Study of Change"

Members of W.S.C.S. met a week ago Thursday afternoon at the Methodist church. The lesson on the "Church in a changing World" sub-title "Japanese Youth — A Study of Change" was presented by Mrs. Cleo Wilson. Mrs. Harold Ainger and Rhea Campbell. Mrs. Ainger gave an insight into her life in Japan.

Hostesses were Mrs. Howard Jacobmeyer, Mrs. A. R. Leebrick, Mrs. Donald Robinson and Mrs. Clair Bonte.

BOHLENS MARK THEIR GOLDEN ANNIVERSARY

Approximately 160 people greeted Mr. and Mrs. Clarence Bohlen Sunday at the K Motel when open house was held in their honor on their 50th wedding anniversary.

Mrs. Keith Madsen of Ames, a granddaughter, presided at the guest book. Serving punch were Mrs. Don Barkema of Meservey, a granddaughter, Mrs. Dennis Scott of Mason City, Mrs. Danny Scott of Clear Lake and Mrs. Stephen Larsen of Minneapolis, Minn., granddaughters-in-law.

Mrs. Don Scott of Clear Lake and Mrs. Lyle Larsen of Royal, both daughters of the couple, poured coffee. The cake was cut by Mrs. Jack Campbell, another daughter.

Taking care of the cards and gifts was Timathe Campbell of Minneapolis, Minn., a granddaughter of the couple.

Guests were present from Minneapolis, Minn., from Wisconsin and the following Iowa towns: New Hampton, Ames, Ackley, Royal, Spencer, Mason City, Clear Lake, Hampton, Latimer, Alexander, Meservey, Garner, Dows, Goodell, Iowa Falls, Rockwell and Belmond.

● Belmond Locals

Mr. and Mrs. John Ruiter and Mr. and Mrs. Ed Bell of Orange City visited Sunday with Mr. and Mrs. Donald Goeman and Mrs. Anna Goeman at the latter's home.

Russell and Lori Valasek of Osage are visiting in the home of their grandparents, Mr. and Mrs. H. R. Bayliss.

Ford Motor Company Is Rolling Again!

As Your Ford & Mercury Dealer, We Must Make Up For Lost Time and Are More Than Ever Anxious To Please You!

SEE: Jack — John or Tom

AND ORDER EXACTLY THE CAR YOU WANT FROM FORD'S LINE OF '68 BETTER IDEA CARS.

Belmond Motors, Inc.

FREEZER BEEF SALE

Front Quarters

FREEZER READY

43c lb.

ROUND
SIRLOIN
SHORT LOIN
FLANK
RIB
SHORT PLATE
BRISKET
CHUCK
FORE SHANK

SHORT RIBS 29c lb

WILSON

BEEF LIVER 39¢ lb.

Best Cut **Beef Roast 59¢ lb.**

Round or Swiss **STEAK 88¢ lb.**

Rolled Rump or Sirloin Tip **ROAST 88¢ lb.**

Extra Lean **Ground Beef** 3 lbs. **$1.39**

choice MEAT buys

Britt Ring **Bologna 59c**

DECKER'S **Braunschweiger 39c lb**

Pork Sale

Center Cut **Chops 69c lb**

Loin Center Chops ....79¢ lb.
First Cut Chops ....49¢ lb.
PORK TENDERLOINS .....10¢ ea.

Lean Loin End **Pork Roast 39c lb**

FREE
Extra Copies
of the Gift House
STAMP-O-RAMA
Coupons
Good for 1050
Extra Gifthouse
Stamps

HORMEL'S **Cure 81**

READY TO EAT **ham**

Whole or Half **$1.19 Lb.**

Hormel's Bacon	ARMOUR'S PURE LARD	GLASER'S SMOKED Sliced Beef
SLICED 69c lb	4-LB. PAIL 79c	2 PKGS. 69c

WITH $10 ORDER

Folger's coffee
Mountain Grown

COFFEE 2 LBS. 99c

Musselman's Peach Apple, Raisin, Blueberry PIE MIXES	NESTLE'S QUIK	Franco-American SPAGHETTI
3 No. 2 Cans $1	1 Lb. Can 39c	6 Cans 89c

Shurfine **CANNED FOOD SALE ....**

WK OR CS **Corn** GREEN **Beans** OR **Peas** 5 303 Cans **$1.00**

HEINZ **KETCHUP** 14-oz. bottle **19c**

MA BROWN PRESERVES Strawberry or Seedless Red Raspberry 3 12-oz. Jars $1	CAMPFIRE MARSH-MALLOWS 2 1-lb. pkgs. 49c
AUNT JEMIMA Pancake Mix PLUS FREE BOTTLE SYRUP 49c	PLANTER'S Peanut Butter large 28-oz. Jar 79c

Borden's ICE CREAM Gal. **98c**

Mandalay Crushed Pineapple 8-Oz. Tin 10c	Betty Crocker Brownie Mix family size pkg. 39c
CRISCO OIL 24-oz. Bottle 49c	Johnson's Glo-Coat WAX 27-oz. Can 89c
Philadelphia Cream CHEESE pkg. 10c	ROYAL (To Cook) Puddings dble size 10c

Humpty Dumpty **SALMON 49c Lb. Tin**

JENO'S **PIZZA 39c Pkg.**

SUREBEST **MILK** ½ Gal. **39c**

BUTT'R TOPP **SWEET ROLLS 3 $1 Pkgs.**

SUREBEST **BREAD** 1-LB. LOAF **15c**

ADVERTISED PRICES GOOD THROUGH WED., NOV. 15, 1967

THE NEWEST AND FINEST **P & G Super Market** BEST MEATS IN TOWN

PHONE 2355 BELMOND, IA.

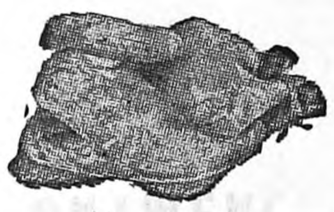

No. 1 Over 3-Lb. Ave. **FRYERS 29c lb**

ARMOUR'S **WIENERS 49c Lb. Pkg.**

Powdered or Brown **SUGAR** 2 lb. pkg. **29c**

EGGS

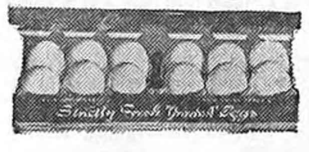

GRADE A MEDIUM 4 Doz. **89c**

OXYDOL KING SIZE **99c**

QUAKER **OATMEAL** Lge Size **49c**

HUNT'S **COCKTAIL** 4 303 Cans **$1.00**

HUNT'S **PEACHES** 3 No. 2½ Cans **89c**

Pepsi Cola 16-OZ. SIZE Carton of 8 **59c**

Bulk Pitted Dates 2 Lb. Pkg. **49c**

SWANSDOWN **Angel Cake Mix 29c**

WAGNER'S **Orange Drink** Qt. **19c**

POLAR FROZEN **Straw-berries** 10-OZ. PACKAGE....... **19c**

Lettuce Big Head **14c**

ORANGES 30 Count Bag **$1.00**

Indian River **GRAPEFRUIT** white or red **6 for 59c**

No. 1 Russet POTATOES 100 lbs. $3.98 – 20 lbs. 98¢

Pineapple lge size **49c** **Cabbage lb. 10c**

The Belmond Independent

"Heart of This Four County Trade Area"

VOL 49 NO. 8 | OFFICIAL COUNTY PAPER | WRIGHT COUNTY IOWA—THURSDAY, NOVEMBER 16, 1967 | OFFICIAL CITY PAPER | 10 PAGES THIS ISSUE

MAIN STREET

BY PAT, DICK, DUANE

"The Front Row" column in Sunday's Des Moines Register told of a piece of good fortune recently befalling an ex-Belmondite, Don Toft (not Todt, as the item spelled the name). A freelance commercial artist now living at Des Moines, Don dabbles in song-writing as a hobby but has never tried to get any of his efforts published.

It was his hobby that paid off so handsomely — to the tune of a $1,000 cash prize and a week's vacation in Hollywood, Fla.

The Atlantic coast Hollywood conducted a contest for the best song praising the attractions of its locale and Don came up with a ditty entitled "Hollywood, F-L-A" that was declared the winner. Presumably he and the missus, the former Marlys Watermiller, will be enjoying a southern sojourn before long. Maybe Don should switch trades?

Good golly! We did it again! Found ourself afflicted with Pals-itis, that is. In the honorable mentions with the North Iowa all-conference selections published in this issue, we went and got "Gary Pals" down in place of Gene Pals. And after Gene probably lowered the boom on more opposing ball carriers for losses than any other Bronco defensive lineman. Hear, ye, to-wit: it was GENE Pals to whom the recognition came. Sorry about that.

Top-flight attractions are closely available to local music lovers (of every variety) in great quantity this season. For example, next Sunday night the famed Roger Wagner Chorale — possibly the best in the business — is appearing at Wartburg college's Knights gymnasium at 8:00 o'clock. A trip to Waverly isn't too much of a jaunt to hear such a group as this.

All next week, Nov. 20th thru 25th, the delightful "Fantastiks" is on at St. Paul Auditorium. Any who saw this musical at Cobblestone Theater a couple of seasons ago will recommend it highly. It's a pip!

Then, next Tuesday night "The Mitch Ryder Show" is being presented at Mason City's Roosevelt Fieldhouse by NIAC college. "What Now, My Love" is Ryder's latest big hit. Then, NIAC has the "Young Americans" coming in February and "The Association" in March. And our own BHS Thespians have "Guys and Dolls coming up in February. Something for everybody, by golly . . . and then some!

Families of Belmond men in the armed services are asked to contact Mrs. Sid Swenson with their current addresses for the benefit of local organizations wishing to remember the servicemen at Christmastime. Mrs. Swenson particularly wants the addresses of those serving in Vietnam, to whom the VFW Auxiliary will be sending packages. Several other groups, however, are also interested in having current files of the military addresses, and Mrs. Swenson will see that they receive such names and addresses as they wish from those phoned in (6127) to her. She asks that phone calls be made to her after 6:00 p. m. — as promptly as possible.

Received a most welcome note this week from Mrs. Len Sheldon noting that Len has sold his Chevrolet business at Oskaloosa and the family has moved to Altoona (their new address, for the benefit of friends, is — 400 Eighth street SW, Altoona, Ia. 50009). They pulled stakes last Friday.

Len has leased a big Pure Oil Truck Stop (big? just the largest this company his in the U. S.!) at the Altoona exit from Interstate 80.

Dorothy says Len has had this "bug in his ear" for a long time and when this opportunity came along, he jumped at it. The construction on the station will be completed about Feb. 1. The Sheldons are enthused about the deal and hope Belmond passers-by on Interstate 80 will remember them.

Mrs. Richard Woodin notes that a "For Men Only" book section has been set up at the Belmond library, intended to cater to the reading preferences of male patrons. It features volumes on hunting, adventure, biography, do-it-yourself and like topics. She observes that its stock has thus far seemed to hold equal appeal to feminine readers, much to the staff's surprise; but at least it was established with the men primarily in mind.

May we suggest to our farm friends that we take another squint at the "tough situation" that is forever plaguing the tillers of the soil? A recently released census of agriculture showed farms in NIAD had average sales in 1964 that came to $17,519, compared to $10,572 just 10 years earlier. Of course, we've got to admit that larger farms were no small factor in the increase (there was a 20 per cent decrease in the number of NIAD farms during the decade).

Total farm product sales over the 10 years went up from $148 million to $196 million — a jump of 33 per cent. While the over-all increase was 33, the percentage per-farm was much greater (again, we assume, because of the dwindling number of farms).

Franklin had the highest percentage increase in NIAD, up 88 per cent in the 10-year span. Wright was close behind with 85 per cent greater income per farm in '64 than in '54. Increases in the other NIAD counties were: Hancock 80 per cent, Cerro Gordo 69, Winnebago 66, Butler 60, Mitchell and Floyd each 48 and Worth 43 per cent. Of course, the bigger the farm, the lower the relative expense. Last year it cost $15,000 more to operate 2½ farms of 240 acres than one of 1,600.

Weather station planned by ACCO Seed division

R. J. "Bob" Richardson, production and processing director for ACCO Seeds division of Anderson, Clayton and company, last weekend advised The Independent of ACCO's intention of establishing a weather station here for the benefit of Belmond and vicinity.

He explained that the ACCO center for research and also the firm's production operations here will be able to make good use of data provided by the station. Regular weekly records will be made available to the public via The Independent, along with monthly and annual compilations that should be of general interest.

Some equipment is already in ACCO's possession and other necessary instruments will be purchased in order that all pertinent information can be gathered. All told, the instruments and the shelter to house them will represent an investment of $750 or more.

It is ACCO's aim to have the station in operation as promptly as possible. It will permit The Independent to resume weekly weather service to its readers after a lapse of more than a year, since the former Armour Agricultural Chemical company's weather station was destroyed by the October tornado last year.

Included in the equipment which ACCO will install are: strip chart temperature recorder, which will record not only continuous temperature readings but barometric pressure and relative humidity as well; and an auxiliary thermograph recording temperatures only.

There will also be a maximum-minimum thermometer to provide a daily check on the accuracy of the two recording devices; a rain and snow guage to measure precipitation; and eventually, a wind velocity guage.

All of the instruments will be housed in a regulation wooden shelter 32½ inches high, 30¼ inches wide and 20¼ inches deep, with a wooden support that raises the shelter four feet above the ground.

An observer will be appointed from among ACCO personnel to take the daily readings and a member of the clerical staff will be made responsible for tabulating the readings on monthly charts.

Readers of The Independent found the weekly weather reports a matter of unvarying interest when they were published regularly prior to loss of the Armour weather station.

Speaking for the newspaper's publishers, Editor J. R. Gallagher says, "The Independent is delighted that it will soon be enabled to resume this weekly feature through the generosity of ACCO Seed division. It speaks for the civic-mindedness of Anderson, Clayton and company that planning of the station is being done with the public's benefit expressly in mind."

C. D. Lamoureux, meteorologist in charge of the U. S. Weather Bureau at the Des Moines municipal airport, has provided advice relative to the establishment of the ACCO station.

Also, the assistance of State Climatologist Paul Waite has been promised in proper location of the station and its errection to assure maximum accuracy.

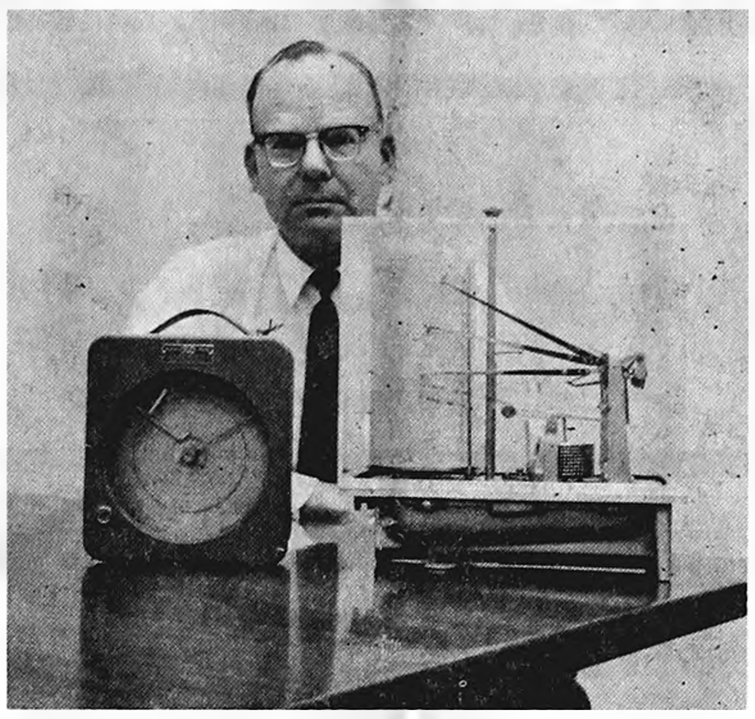

WEATHER INSTRUMENTS that will comprise part of the equipment of the new weather station that ACCO Seeds division plans to establish here soon are exhibited by Bob Richardson, who has been the moving spirit behind the project. At left is thermograph, which keeps a continuous record of daily temperatures; and at right is strip chart temperature recorder, which also will simultaneously record hour-to-hour changes in barametric pressure and humidity.

8 BHS gridders admit gym thefts

Eight Belmond High school football players have admitted to stealing items of physical education apparel while in an Osage High school dressing room prior to the game with Osage on Nov. 3, or damaging items in an attempt to take them from lockers.

Principal Ernest Doeringsfeld says the unfortunate pre-game activity was brought to light in a letter from Al Swenson, Osage principal, telling of the articles damaged.

A pair of track shoes, some gym shorts a couple of warm-up sweat shirts and several T-shirts were turned in by the boys responsible for their theft. Also recovered was a 50-yard line marker from the football field, taken by a non-player.

Mr. Doeringsfeld says the value of the items torn but not taken came to $20, and the eight having a hand in the escapade are being assessed the replacement expense, equally. The other articles are being returned.

A letter of apology is to be sent to the Osage principal over the signatures of the Bronco team captains, Greg Fuller and Don Havens, and the BHS Student Council president, Glenn Gabrielson, none of whom had any part in the incident.

Mr. Doeringsfeld condemned the thefts and vandalism as "giving the entire Belmond High school a black-eye" and expressed the hope that a lesson may have been learned that will prevent the repetition of any such actions by BHS athletes in the future.

Future Farmers will sell fruit

As has been the Belmond FFA's practice prior to the winter holidays for the past several years, the Future Farmers are again conducting a sale of Texas oranges and grapefruit. Proceeds go toward financing a number of chapter activities.

This tree-ripened fruit is sold in 40-lb. boxes containing approximately 40 grapefruit or 80 oranges, the price in either case being $5.00. The boxes are holiday decorated so they might appropriately serve as gifts.

A phone call to the high school vo-ag office (7121) between 9:00 a. m. and 3:00 p. m. this Friday or next Monday will serve to place an order. Delivery will be made between Dec. 11th and 15th.

Hospital Notes

Entering for surgery Nov. 7 was Amos K. Ketchum.

Mrs. Dick Kalkwarf entered as a surgical patient Nov. 8.

On Nov. 9, Mrs. Anna Goeman entered for medical treatment.

Wayne Pratt of Galt entered as an accident patient Nov. 11.

Mrs. Edwin Hunt of Corwith entered as a medical patient Nov. 12.

Entering for medical treatment Nov. 13 were Tom Gallagher and Clarence Bohlen.

Mrs. Verna State of Rowan entered Nov. 17 as a medical patient.

Gay sets of 10, this year—

Christmas Seals into mail today

Those harbingers of the Christmas season, the colorful seals issued yearly by the National Tuberculosis and Health association to raise funds for its fight against tuberculosis and other respiratory diseases, were to go into the mail throughout Wright county on Thursday of this week.

Mrs. Warren Thompson, who heads local distribution in behalf of the Culture Study club — which for some years has sponsored the local seal campaign, says this year's holiday stickers are different from any previously designed for the purpose.

They actually comprise a 10-unit design featuring a bright, gay Victorian train printed in red, green, blue and yellow. Between the ornate, rococo engine and caboose are laden flatcars of presents, Christmas trees, candy canes, a sleigh bearing Santa Claus and other "freight" appropriate to the season.

The train chugs merrily from right to left in one row, and reverses itself in the row underneath. Mrs. Thompson says the officers of the Wright County Tuberculosis and Health association were delightedly surprised at the new format of the seals and believe the design should assure their generous use in adding to the gayety of Yuletide mail.

"Such use of the seals," she points out, "will not only support the fight against tuberculosis but give impetus to associated efforts against emphysema, bronchitis, fungus infections, tumors, asthma and other pulmonary diseases."

"Christmas seals," she added, "are also helping to seek scientific know-how relative to air pollution in an effort to rid the atmosphere of poisoned air which in some areas threatens human inhabitability."

Last year, only a limited campaign to sell Christmas seals was conducted in Belmond, due to the recency of the tornado disaster. The response produced only $221 in contributions.

This was far under the usual rate of giving in Belmond, which in the preceding five seal campaigns had come to a total of $3,453 — or an average of $690 per year.

Seal distribution in townships in the Belmond vicinity is being overseen this year by the following county directors: Mrs. Don Friesleben, Pleasant; Mrs. Joyce Markham, Belmond; Mrs. Harry Hinckley, Iowa; Mrs. Glenn Russell of Kanawha, Norway. In Rowan, H. L. Pesch is the seal chairman.

Mrs. Markham is president of the county association. Others from this vicinity who are on the executive committee are: Mrs. Friesleben, treasurer; and Mrs. Clarence Whitten of Rowan, county seal chairman.

USE CHRISTMAS SEALS

CHRISTMAS 1967
GREETINGS 1967

FIGHT TUBERCULOSIS
and other
Respiratory Diseases

MAYE TRACY AT HOME AFTER EYE OPERATION

Maye Tracy has returned to her home in Clarion after having eye surgery done at Mason City this past week.

Miss Tracy, who has lived in Clarion the past 20 to 25 years, formerly made her home in Belmond. A letter simply addressed to Clarion — zip code 50425 — will reach her.

ROBINSONS ADOPT SON

Mr. and Mrs. Don Robinson announce the adoption of a baby son, born Oct. 30th, whom they have named Ricki Alan. The Robinsons have another adopted son who will be two years old in January.

Need employee? Contact Elliott

Secretary Ellis Elliott calls attention to the fact that the Belmond Chamber of Commerce is continuing to operate an employment exchange. It will be happy to be of service, if possible, both to employers and to persons seeking work.

If you are needing an employee and wish to have the Chamber's files of help available checked, phone Mr. Elliott (5212). Likewise, if you are looking for employment, let Mr. Elliott know what type of work you wish to obtain. He may be able to help you.

Tornado incident recalled by filing of suit in court

Another chapter in one of Belmond tornado-time's unhappier incidents was opened last week when suit was filed in Wright county district court at Clarion by Larry Bitker of Mason City against the First State bank.

He does business as Bitker Tree Service and asks judgment of $1,146.40 — the amount of a city warrant in payment for tree trimming and removal done by a crew here directly after the tornado.

This warrant had been approved for payment after the recipient identified himself to City Clerk Lois Hammond as authorized to cash it as a Bitker representative — so the bank, to the best of the officials' knowledge, had dispelled its obligation by honoring the endorsement.

Subsequently, several members of the tree crew were involved in a dispute at Algona over division of the money. One was killed, another badly hurt, and several criminal charges were lodged as an outgrowth of the episode.

Now, Bitker contends that he had given no authorization for cashing of the warrant and that he received no part of the money. He is asking the court to require the bank to pay him the amount of the warrant plus interest from Oct. 27 of last year.

Meeting set next Tuesday evening to further retirement home plans

Dr. S. P. Leinbach announces that preliminary groundwork for the establishment of a retirement home for elderly and handicapped people of Belmond and vicinity has advanced to the point that a permanent organization can now be formed to implement plans and carry the project through to completion.

As a consequence, an organiztion meeting at the First State bank's board room has been called for next Tuesday at 8:00 p. m. to which have been invited the pastors of all Belmond churches and the chairmen of the various church executive boards.

Out of this meeting it is hoped that the foundation can be laid for the establishment of a board of trustees that will oversee the actual building of the proposed retirement home and its operation when completed.

Impetus for the construction of such a facility originated with donations totalling some $8,000 to $9,000 for this purpose that were channelled to the community through Dr. Leinbach following the tornado last year. The gifts came primarily from professional friends and acquaintances of the Belmond physician, who at the time was president of the Iowa Medical Society.

This money was placed in escrow in the Luick Memorial Hospital Trust awaiting use for its intended purpose. At a meeting of an informal group of ministers and others held early this year, a consensus of the gathering authorized development of preliminary plans, retention of an architect for that purpose and the drafting of tentative articles of incorporation and by-laws for a governing corporation.

Some of the money has been used to obtain an option on the Baxter Estate property north of First street NE and east on Highway 69. This land, along with the adjoining Methodist church property that was for some years site of the peewee baseball diamond, is the intended location of the retirement home.

Dr. Leinbach says the prospect appears good for receiving a federal grant of money to finance the project.

The interest of churches in some surrounding towns whose membership might benefit by the construction of the proposed facility is being solicited, as well as participation of local churches.

Dr. Leinbach emphasizes that cosponsorship of the project will in no wise involve in any degree of financial responsibility such churches as agree to participate.

He pointed out that the corporation formed to handle the affairs of the retirement home will require an administrative body and its membership will have to be drawn from some source.

Those who have had an informal hand in planning of the project to this point regard that the problems of the elderly fall logically within the province of the church, and that churches therefore might appropriately provide the organizational medium for bringing the retirement home corporation into being.

Chest's goal now 2/3rds attained

Mrs. O'Larry Dorr reports that as of Tuesday of this week, the Belmond Community Chest's current campaign had achieved two-thirds of its $6,074 goal.

About half of the solicitors had made their reports, said the co-chairman of the drive. Since most of the donations from business and industry were in, however, she does not expect that the last half of the workers will bring in an amount very closely approaching the $3,983 received to date.

Most of the solicitors yet to report have residential or rural territories. If the persons still to be seen give with the same generosity that has been shown by those having already made their contributions, Mrs. Dorr regards the campaign should be certain of success.

She urges all workers with envelopes still out to complete their assignments promptly so the drive can be brought to a close as soon as possible. The deadline for completing assignments was to have been last Saturday.

2 "A" students top junior high scholastic list

Christie Johnson and Rebecca Stoffer, a pair of 8th-graders, topped the junior high school honor roll for the first quarter of the school year with straight A's in their subjects.

Principal Albert Olson reports that 23 students, altogether, earned places on the 8th grade honor roll and 18 on the 7th grade.

Besides the two top scholars, those in 8th grade were:

Norine Andrews, Russell Barkema, Diane Bemrich, Jo Ann Churchouse, David Charlson, Robert Cline, Kathryn Gordon, Marilyn Hill, Charlotte Kalkwarf, Connie Kessler.

Mike McFarlin, Valerie Mennenga, Darlene Meyers, Mark Nelson, Mary Redder, Nancy Schroder, Naomi Trager, Joel Wagner, Bethany Westphal, David Whitty and John Wilson.

On the 7th grade honor list were: Melanie Buchanan, Diane Cooke, Mark Janson, Marshall Janson, Brad Jenison, Julane Jenison, Timothy Jenison, Dallas Johnson.

Gregory Johnson, Linda Kennedy, Darwin Kuhlers, Lori Mennenga, Mark Patterson, Marcia Riedel, Nancy Sharp, Donnell Sorenson, Pamela Wilhelm and Lee Wilmarth.

Adult education classes to begin on November 27

Supt. Don Faris announces that the Belmond Community schools' annual adult education classes are to start on Monday, Nov. 27, with a choice of seven different courses at present. Should there be sufficient demand for a specific course of a different nature, the adult education council will give the request careful consideration.

Each course having enough enrollees will be given over a 10-week period, with classes weekly on Monday evenings starting at 7:30 o'clock. There will be a $5.00 registration fee for all courses except that in agriculture.

Art will be taught by Lynn Thorpe, with instruction in ceramics, sculpture and oil painting. He says the course will be planned for beginners as well as more accomplished artists and that a registrant may pick a special field or get some instruction in all three.

Allen Suby in his shop course will concentrate on electric motors: types, and their applications; reversing of motors; two-speed motors; and basic electrical theory. Time will be allowed, he adds, to examine different types of motors and to make minor repairs.

Mrs. Hale Mason will again instruct the course in tailoring. Mrs. H. T. Williams will teach both knitting and crocheting, as separate subjects. The typing class will be under the instruction of Jerry Kintzi.

Keith Carlson, in general charge of the agriculture course, says his adult education committee has outlined an interesting and informative schedule which will cover a variety of topics that should have a wide appeal for farmers.

A registration blank appears in the adult education advertisement in this issue. Mr. Faris asks all interested to fill out the blank and return it by next Wednesday.

Surplus of $1,457 left over—

Appreciation Day was $$ success

Belmond's Tornado Appreciation Day on Oct. 15 proved not only a successful event from a program standpoint, but was a financial success as well, reports Ellis Elliott, chairman of the project's steering committee.

Without even collecting a pledged $1,000 from the Jaycees or the proceeds promised from the musical show, "Reconstruction Revue," Appreciation Day wound up $1,457.56 to the good.

This resulted from support by local businesses and professional people in excess of the amount anticipated and much more generous backing from organizations and individuals that had been expected.

Initially, a $3,500 budget was set by the steering committee. Anticipated was $1,000 from the Jaycees, $2,000 from business, industry and professional people and $500 from individuals and organizations. Actual receipts from business sources came to $2,470 and from organizations and individuals, $1,106; total, $3,576.

Expenditures were estimated at $3,275 but actually came to only $2,118.44. That left a balance of $1,457.56, as noted.

Mr. Elliott says the steering committee has devoted much discussion to how the unexpected balance may be put to uses that would be acceptable to the donors.

An illuminated sign on Highway 69 at the Main street intersection is proposed by the Chamber of Commerce, which would have a 12x4-foot section at the bottom to carry announcements relative to local events of general interest.

Because this would be useful to the school, churches and other organizations as well as to the Chamber, it is regarded that some financial backing toward purchase of the sign could appropriately be given.

In addition, a Tornado Memorial in the city park is planned that would utilize the granite column that will be salvaged when the old bank building at the corner of Main street and Second avenue is razed. To create of the column an attractive, permanent memorial will involve quite a bit of expense and it is proposed that this project receive a share of the Appreciation Day surplus, too.

Division of the money will be determined by a careful analysis of its sources. The pro rata share of the surplus derived from businesses and organizations, the committee suggests, would go toward the highway sign. The portion of the surplus received by private donations would be earmarked for the memorial. Just what the split would be has not yet been determined, says Mr. Elliott.

He reports that budgeted Appreciation Day expenditures and amounts actually spent for the designated purposes (in parentheses) were as follows:

Meals $2,660 ($1,700.18); pictures $140 ($50.16); invitation cost $100 ($5.00); Red Cross income sign $25 ($20.91); placards $50 ($58.56); miscellaneous (including highway sign, invitation advertisements in daily papers, etc.) $300 ($283.63).

Mr. Elliott says the steering committee regarded that the more than adequate financing given the event by Belmond business, organizations and individuals, plus more than a few former residents who sent donations, did credit to all concerned. The committee asked that its thanks be expressed to all who had a hand in making Tornado Appreciation Day a thorough success.

CO-CAPTAINS of this season's BHS varsity wrestling team are Glenn Gabrielson (left) and Rob Dorr. They are demonstrating a device called an Energenie which operates by an isometric principle and helps the Bronco athletes keep muscles strong. The Energenie can be used as illustrated, or installed on a wall for operation by one boy, alone. See story in sports section.

Classicks move; Ames new home

Dr. and Mrs. Leslie Classick today (Thursday) were moving to Ames to make their future home, Dr. Classick having accepted a position as a research veterinarian at the National Animal Disease Laboratory there. The Classicks have lived here since Les joined in partnership with Dr. R. E. Misner in the Belmond Veterinary Clinic following the death of his father, Dr. H. G. Classick, in November of 1958.

The Classicks' sons Nic, age 13, Charles, 10, and Harold, seven, will be starting school at Ames next week. They have a fourth son, Craig, who is three.

Their address will be 412 - 26th street, Ames, Ia. 50100.

Dr. Classick says that in addition to dissolving his partnership with Dr. Misner in the clinic he has sold the latter the interest he has had in Purina SureFeeds Service.

While working at the animal disease laboratory, Dr. Classick will be taking some courses at Iowa State university.

County's firemen in meeting here

Thirty-seven firemen from eight towns attended the November meeting of the Wright County Firemen's association held here Thursday evening of last week.

R. G. "Bud" Packard, Belmond fire chief, told of the advancing plans for setting up a countywide radio network for use of the fire departments and discussed the equipment that will be needed.

Departments from over the county reported a total of 28 fire calls answered during October. The estimated loss caused by fire was $7,284.

Presented 20-Year Award—

ACS honor goes to Clarion woman

Mrs. Lynn Thompson of Clarion, who was the key figure in organization of Wright county's chapter of the American Cancer Society, was one of three pioneers of the Iowa Division honored at last Saturday's ACS state convention at Des Moines with a 20-year award. Few individuals in Iowa still active in the Cancer Society have equalling records of service.

Mrs. Thompson's 20-Year Certificate was presented to her by one of the founders of the Iowa Division, Dr. Harold Morgan of Mason City, long-time treasurer of the organization.

Reports given at the convention relative to the record-breaking 1967 Iowa Cancer Crusade once again put Wright county in the limelight as a leader in support of the ACS. Per capita giving at the rate of 42.3 cents this year placed the county as No. 7 among all 107 chapters in the state in average donation per man, woman and child of the entire population.

In addition, Wright succeeded in surpassing its quota of $6,495 with a Crusade total of $7,929.82 — 122 per cent of its assigned goal. Wright has never failed to meet its quota in the 18 years that chapter goals have been assigned.

Mrs. Thompson recalls that in 1947 she was asked by Dr. S. P. Leinbach, when the Belmond physician was an early figure in the state organization's establishment, to accept responsibility for forming a Wright county ACS chapter.

An organization dinner was held Oct. 22, 1947, under sponsorship of the Wright County Medical Society after a chairman had successfully been obtained for every township and town. Dr. Leinbach was the initial medical chairman on the board.

A service program was established the following year, which lends aid in the way of sick room equipment and certain other assistance to cancer patients in the county. Wright in 1952 initiated a policy of limiting the financial cost of such aid to $100 — subject to review, in extended cases — and the Iowa Division later adopted the policy on a statewide basis.

For a time, Mrs. Thompson served on the Iowa Cancer Scholarship committee while that group was annually awarding 50 scholarships to Iowa girls needing financial assistance to launch nursing careers.

In 1956, Mrs. Thompson was named on the Iowa division's cancer service committee, which establishes the regulations governing the performance of service by the chapters. She is still a member of this group.

When the Wright chapter experienced organizational difficulties in 1954, Mrs. Thompson once again assumed the chairmanship and got the chapter past this crisis by interesting younger people in its activities. These included a number who had had personal experience with cancer in their own families.

She also served once again as education chairman, a post she had filled when the chapter was first organized, and built interest in the fight against cancer by showing educational films before many groups the county over.

Mrs. Thompson looks back over her 20 years of affiliation with the ACS with satisfaction, saying "They have been years well spent, doing something worthwhile in the service of people."

• • • • • •

MRS. LYNN THOMPSON RECEIVING 20-YEAR AWARD

Trim Your Home For The Holidays ... Save On Fine Quality Furniture During

Johnston's Warehouse Furniture Sale!

Very Hard Finish
Figured
Nylon Carpet
$7.95 sq. yd.

Inlaid And Corlon
LINOLEUM
INSTALLED
FROM
$4.75 sq. yd.

-FLOOR COVERINGS-

CLOSEOUT On All Ceemless
Easy Do-It-Yourself Installation
Several Colors In Stock

25-sq. Ft. Kit .. $12

BRUSH PILE (12 Colors) **Bedroom Carpets**	sq. yd. **$6.95**
Sculptured, Long Wearing **Nylon Carpet**	sq. yd. **$6.95**

Commercial Grade Hvy Duty NYLON
Kitchen Carpet $8.95 sq. yd.

Top Quality Acrilan in Plain or Tweeds
—Heaviest Carpets
AT THIS PRICE ... **$10.95 sq. yd.**

All New Triple Tones In
Nylon Carpet .. $9.95 sq. yd.

ROLL ENDS

15x39 All Wool Carpet
Light Beige Only .. $5 sq. yd.

TWIN SIZE ROLL-AWAY BEDS — FOAM MATTRESS **$45.00**

Quality Sofas By Permalux

3 rubber cushion **GOLD NYLON FRIEZE**	**$245**
3 cushion flower pattern **GOLD NYLON MATELLASSE**	**$235**
Gold **HEAVY TEXTURED NYLON TWEED**	**$255**
Gold **BURLAP STYLE NYLON TWEED**	**$265**
Gold **EARLY AMERICAN TWEED**	**$275**
Blue—Green—Gold Floral Print **EARLY AMERICAN SOFA**	**$275**
Shades of Olive—Gold—Turquoise **IN SMALL PATTERN SOFA**	**$285**
Copper Colored Tweed **EARLY AMERICAN STYLE**	**$189**
Bronze Gold Cut **VELVET LOVE CUSHION**	**$289**
Gold—Green—Brown Deluxe **90" QUILTED PRINT SOFA**	**$389**
Best Quality 92" Eggshell **MATELLASSE SOFA**	**$429**
Gold—Green—Rust **QUILTED PRINT SOFA**	**$349**
Blue—Olive **CUT VELVET SOFA**	**$394**

WAKE-UP SAVINGS FOR . . .

SLEEPING COMFORT

Mattress Sale! Special Purchases...Special Values...Special Prices! Choose the firmness you prefer in quilted, inner-tufted and button tufted styles. Enjoy many features usually found in much more expensive bedding. Your lasting satisfaction is assured, as you budget your purchases.

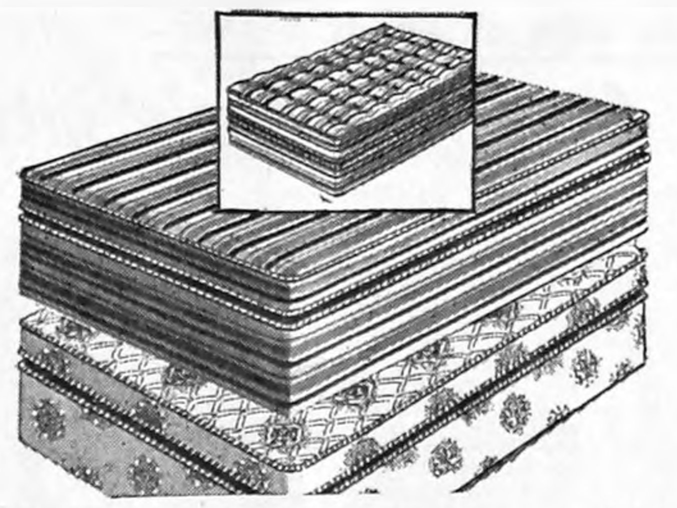

Medium Firm Quality	**$39**
Firm, Hvy Cover Quality	**$44**
King Koil Quality	**$49**
King Koil Special Price	**$59**
Hvy Duty Restonic Quality	**$69**
Orthopedic Style King Koil	**$79**
Orthopedic DeLuxe Quality	**$89**
The Very Best Mattress Available	**$100**

TWIN SIZE HOLLYWOOD BED ENSEMBLES*

Medium Firm Innerspring	**$70**
Firm Innerspring	**$75**
Extra Firm Innerspring	**$80**
Foam Mattress & Box Spring	**$90**
Top Quality Innerspring	**$110**

*All With Choice of Headboard Styles

CHAIRS
AND
ROCKERS
FROM
$44

DINETTE SETS

Bronze Finish **5-pc. DINETTE SET**	**$65**
Oval Design and Bronze Finish **7-pc. DINETTE SET**	**$99**
Dropleaf Table and Bronze Finish **5-pc. DINETTE SET**	**$89**
Walnut Inlay and Large Chairs **5-pc. DINETTE SET**	**$114**

-BEDROOM FURNITURE-

3-pc. Walnut Finish **BEDROOM SET, only**	**$135**
3-pc. Pecan Finish **SPANISH STYLE SET**	**$188**
3-pc. Modern Walnut **BEDROOM SET**	**$194**
3-pc. Walnut With **9-DRAWER DRESSER, SET**	**$219**
3-pc. Early American **In Birch Wood, BEDROOM SET**	**$244**
3-pc. Solid Maple **EARLY AMERICAN BEDROOM SET**	**$244**
2-pc. Fruitwood Finish With **TRIPLE DRESSER AND BED**	**$225**
3-pc. Superb Modern Walnut With Large **TRIPLE DRESSER & CHEST, PANEL BED**	**$295**
Italian Style, Large 3-pc. **CHERRY BEDROOM SET**	**$389**
Extra Large Mediterranean Style **HICKORY WOOD, BUTTERNUT FINISH**	**$499**

MORE SOFAS

Dark Brown Nylon King Koil **SLEEPER SOFA**	**$194**
Olive Green Nylon Permalux **SLEEPER SOFA**	**$249**
Gold Nylon Queen Size **SLEEPER SOFA**	**$294**
Gold—Green 54" **LOVE SEAT SOFA**	**$149**

DINETTE SETS

Blue — Green Print Chairs **5-pc. DINETTE SET**	**$114**
Corktone Top with Orange — Brown Swivel Chairs **5-pc. DINETTE SET**	**$145**
Hvy Duty Table & Chairs in Walnut and Old Gold **7-pc. DINETTE SET**	**$174**
42" round extension pedestal table & swivel Chairs. Modern Walnut & Chrome combination. Rust Floral Fabric **5-pc. DINETTE SET**	**$199**

STRETCH OUT IN

BIG RECLINER COMFORT

OLIVE TWEED, LARGE CHAIR	$75
MODERN BLACK BUCKET-SEAT	$95
ROCKER-RECLINER, Olive Nylon	$109
Extra-Tall DELUXE, Gold & Brown	$179

TWO SETS ONLY

Mr. & Mrs. CHAIR, OTTOMAN Ensemble
Closeout in Blue-Green Print — Only $115

Mr. & Mrs. CHAIR, OTTOMAN Ensemble
Closeout in Olive-Green Tweed—Only $125

READY MIXED
CONCRETE
DRIVEWAYS • PATIOS • SIDEWALKS • STEPS
● WALLS ● FOOTINGS ● FEED LOTS
● FOUNDATIONS
FREE ESTIMATES ON ANY JOB
PHONE 5528 OR AFTER 6 P.M. 8473
BELMOND READY MIX

for profitable
MEAT-TYPE HOGS

follow the...
MASTER PLAN
MASTER MIX

The birth-to-market Master Plan produces big, healthy litters . . . heavy weaning weights . . . fast-growing, meat-type hogs. And all this at the lowest cost possible! With the Master Plan, you get 100 lbs. gain on just 267 lbs. feed!

See us today . . . and ask about Master Mix MARKET RADAR, the new service that helps you plan ahead for greater hog profits!

market radar

Farmers Grain Co.
PHONE 2498 BELMOND

Belmond Dairy Milk is Snacking Good Any Time!

Most Everybody Goes
For The Fun Taste
of Belmond Dairy
Milk, Both Plain
and Chocolate.

At mealtime . . . at snack time . . . there's nothing like a sparkling, cool glass of Belmond Dairy Milk.

It's wholesome, nutritious and "um-m-m good" tasting, too! Make sure there's plenty of everybody's favorite beverage on hand by phoning 5544 for daily home delivery. Try some BEEP it's a delicious blend of 5 fruit juices.

WONDERFUL AT BREAKFAST TIME.

BELMOND CO-OP CREAMERY

Forecast:
Winter

6 WAYS TO PROTECT
YOUR HOME AND
CUT FUEL BILLS
THIS WINTER!

1. INSULATE CEILINGS AND WALLS
2. WEATHERSTRIP WINDOWS & DOORS
3. REPAIR ROOFING
4. REPLACE STORM DOORS
6. CAULK DOORS AND WINDOWS

SPAHN & ROSE
LUMBER COMPANY
PHONE 2250 — DICK KRAPFL, MGR.

Tomorrow evening, here—

Matmen open card against Vikings

Belmond High's wrestlers will start their 1967-68 campaign this Friday, playing host to the Northwood Vikings. This is Northwood's fourth season at the sport and Coach Don Jones anticipates that the visitors may present a considerably stronger team than the one that the Broncos drubbed 47 to 5 last year.

A new 24x24-foot mat has been acquired for the wrestlers and the basketball court in the junior high gym has been moved to the north part of the floor to give the wrestling program much more room than it previously had.

Starting this week, the varsity grapplers were moved from the gym downstairs to the regular wrestling room for their workouts. The reserves and junior high wrestlers wil use the new accommodations in the gym.

A handy muscle-building device, called an Exergenie, has been put to use by the mat competitors and Coach Jones believes it will help them add to their strength. Several of the gadgets were purchased in time for use by the football players during the season just concluded.

Due to the brief time that has been available to date for workouts, Jones said his decisions as to who will fill varsity and reserve roles against Northwood would not be decided until the middle of this week. He is pretty well equipped with contenders at most weights and at several the competition is decidedly keen.

This year's squad numbers only 40 boys, compared to 65 who were out for wrestling a year ago. The coach believes it will be an advantage, rather than a detriment, to the team that there are fewer candidates as they will be able to engage in more effective workouts considering the limited space available.

With the class of each indicated numerically (a freshman is 1), Jones named the contenders for the varsity and reserve positions against Northwood as follows, by weight class:

95 lbs. — Lynn Henn (2), Steve Riedel (1), Bill Quigley (1).

103 — Jim Cullinan (1), Bob Berns (1), Jon Crawford (1).

112 — Lewie Schaal (2), Danny Ketchum (3), Tom Wilson (3), Brian Bateson (3), Greg McClenahan (3), Steve Courson (4).

120 — Rob Dorr (4); with one of the potential 112-pounders filling the reserve spot.

127 — John Greenwood (2), Duane Anderson (1), Terry Boyd (2).

133 — Bill Broshar (3), Darrell Bemrich (2), Rod Campbell (3).

138 — Bob Cullinan (3), Vance Jenison (4), Irvin Meier (2).

145 — Kevin Gallagher (3), John Reasoner (3); and possibly one of the 138-lb. contenders.

154 — Randy Turner (2), Glen Gabrielson (4).

165 — Gene Pals (4), Phil Meier (2).

180 — Mack Gabrielson (4); no other contender presently, at this weight.

Hwt. — Denny Knoll (3), Don McAlpine (4).

Coach Jones says the squad suffered a costly loss last week when Dave McLaughlin, one of the top 133-lb. candidates, cracked an arm bone during practice and will be lost to the squad for about six weeks.

Several of the boys, he added, may not wind up wrestling at the weights above indicated as the season progresses. Jones would like to see Glenn Gabrielson pare down to 145 weight before certification time (Dec. 1) if possible. In a few other cases, boys may experience some difficulty in reducing to the weight at which they would be the most useful, the coach admitted.

He also noted that the freshman ranks include a number of boys who may be challengers for varsity or reserve action as the season progresses — or at least give promise of being valuable squad members in seasons to come.

Included in the group are: David Nelson, Duncan Campbell, Paul Rogalla and Dave Swaroff.

'68 outlook not too bad—

Grid letters to 25; 11 returning

—SPORTS—

Coach Chuck Stalker reports that 25 Bronco gridders are receiving letters for their efforts during the 1967 football season. Ten juniors and a sophomore are among the monogram winners and will be back next season with high hopes of improving on the disappointing 4-3-1 campaign just completed.

Greg Fuller was the only BHS player earning a football B for the third time. Eight other seniors lettered for a second time: Don Havens, Mike Klinefelter, Jim Studebaker, Glenn Gabrielson, Mack Gabrielson, Joel Gabrielson and Terry Nelson; and Rick Hawley picked up his second gridiron B, though only a junior.

Six seniors won letters for the first time: Gene Pals, Mike Sheriff, Les Andrews, Don Goeman, Vance Jenison and Paulo Canineu. Only Canineu, of this group, was a 1st-year member of the squad; but the Brazilian AFS student was a highly regarded contributor to the Bronco offense and was third-high scorer with his 17 point conversions and three field goals.

Juniors earning their initial letters were Dennis Knoll, Kevin Griffin, Greg Steenblock, Dennis Followwill, Bill Broshar, Marc Middleton, Lee Barkema, Stan Korthas and Dick Thompson. Only sophomore to letter was Randy Turner.

Coach Stalker is hopeful that, with a year of experience behind them, his returning linemen will give Belmond High an appreciably tougher defense next season than the Broncos were able to show during the campaign just concluded. He will have a pair of hefty tackles in Dennis Knoll (222 lbs.) and Kevin Griffin (185).

Dennis Followwill and Randy Turner saw considerable action as guards and Greg Steenblock turned in some good performances as defensive end. Bill Broshar picked up line-backing experience and Marc Middleton at defensive half. Rick Hawley, Lee Barkema and Stan Korthas were among the best of this year's secondary defenders and should be better yet a year hence.

Dick Thompson got in most of his game time in his frequent appearances holding the ball for Canineu's placekicks.

Team departures should not seriously hamper the Bronco offense, despite Don Havens' steady quarterbacking and good yardage achieved by Mike Klinefelter.

Hawley could be one of the North Iowa conference's premier fullbacks in '68 and both Barkema and Korthas showed development as ball-carriers. Lennie Johnson, as froshmore quarterback and in occasional varsity showings, stamped himself as a good roll-out passer and better than fair runner.

Another sophomore who, like Johnson, failed to letter but showed potential varsity calibre as a backfield man was Tim Dirks.

Coach Stalker notes that three non-players were awarded letters for team contributions during the '67 season — Jim Boelman as trainer, Gary Abbas and Bob Banning as managers.

Wright sends two women delegates to IFBF parley

Several Wright County Farm Bureau Women were scheduled to participate in the women's activities of the Iowa Farm Bureau Federation convention in Des Moines on Monday and Tuesday of this week.

Two women were to represent Wright in the business session of the women's conference on Monday. They were Mrs. L. W. Sellers of Clarion, county women's chairman, and Mrs. Verven Reichter of Goldfield, secretary and publicity chairman.

These delegates and the delegates from the 99 other county Farm Bureaus voted on the five members of the state women's committee. They also selected the eight Iowa delegates to the American Farm Bureau women's conference in Chicago in December.

The Wright County Women's chorus again took part in the Music Festival on Monday. Mrs. Robert Kay directs the Wright Chorus and Mrs. Don Schroeder is the accompanist.

At the Monday vesper service, the combined choruses from county Farm Bureaus sang and Dr. Paul M. de Freese of Kountze Memorial Lutheran church in Omaha was the speaker.

Belmond Locals

(Crowded out last week)

Mr. and Mrs. Paul McNulty, Kay and Nina of Des Moines were guests Sunday in the Ernest Johnson home.

Mr. and Mrs. D. V. Weisbrod of St. Paul, Minn., visited Monday and Tuesday of last week in the Dr. W. W. Weisbrod home. Tuesday and Wednesday, Mrs. Kenneth Kas of Sioux Rapids visited in the Weisbrod home.

Mr. and Mrs. Charles Brauer of Marinette, Wis., spent several days with Mrs. Nellie Leebrick. They came especially to attend the open house honoring Mr. and Mrs. Clarence Bohlen on their 50th wedding anniversary.

Mrs. Maude Trees of Garner spent a few days last week in the home of her son and wife, Mr. and Mrs. Jim Trees.

Mr. and Mrs. Kenneth Goering of Des Moines spent Saturday and Sunday with her parents, Mr. and Mrs. Virgil Johnson.

The Alvin C. Halfpop family of Oelwein spent the weekend in the Alvin Halfpop home and with other relatives.

Carrie Charlson of Mankato, Minn., spent the weekend in the home of her parents, Mr. and Mrs. Alvin Charlson.

Mr. and Mrs. Kenneth Brooks, Mr. and Mrs. Donald Anderson of Randall and Palmer Homervold and daughter of Clarion visited Sunday in the home of Mr. and Mrs. Arthur Homervold.

Mrs. Paul Alphs and children of Thompson and Barbara Ohden of Williams were dinner guests Sunday in the Joe Brooks home.

Mr. and Mrs. O. J. Harlow of Clarion visited Sunday in the home of Mrs. Ruth Coulson.

Mr. and Mrs. Merle Van Gerpen and family of Webster City visited Sunday in the John Van Gerpen home.

Mr. and Mrs. Winston Priebe and daughters of Creston spent the weekend with her mother, Mrs. Mima Waddington. They came especially for a visit before Mrs. Waddington left on a three-month visit. Next Sunday, Mr. and Mrs. Jim Waddington will take her to Minneapolis, Minn., where she will spend a short time in the Ray Waddington home, then she will go to Cincinnati, O., to spend Thanksgiving and Christmas in the home of her daughter, Mrs. Foster Castleman. After the first of the year, she will return to Creston to visit the Priebes.

PUBLIC FORUM

Letters to the Independent are welcomed. Please try to limit to 250 words or less.

Ames, Iowa

To the editor:

A 4-3-1 football season is a moderately good season and may even have been called successful had it not come in the shadow of four consecutive undefeated campaigns.

Nevertheless it is time now to put things in their proper perspective which is finally possible — now since it has come to an end. Many questions may be asked such as "Why did we win?", "Were the athletes better?", or "Was it superior coaching?", all of which are relative to pre-winning days.

Yes, this success was relative all right, relative, for the most part, to an outstanding young football coach named Richard Koolbeck. Coach Koolbeck was hailed, and rightly so, during and immediately following his reign as Belmond's football mentor, as a very fine football coach. Just how fine is certainly now evident.

This man picked up Belmond's relatively unsuccessful football program by the bootstraps and made the Broncos winners in '59 and '60 and it became apparent that he could do so consistently. When he returned in '62 he won again and started something the last game that year that has only now ended, now that his influence is finally gone.

Without taking anything away from his successor, Koolbeck must be given credit even down to the sophomores playing with the varsity; the attitude which carried these youngsters far beyond their ability to more successful seasons.

Though all this is history, it remains that Koolbeck was responsible for Belmond's coming to the front in North Iowa football. In this light, too, never let it be said that the conference wasn't tough when we won; names like Busch, Grau, Boller, Kiewitt, Misner, Laaveg are remembered when thinking of the cream of the crop and some are still found on college gridirons today. He won when other teams were at their best.

In retrospect, then, let's give credit where it is due and give another round of applause to the guy who gave Belmond winners. Hail to R. K.

Neal Waddington

My Heartfelt Thanks

to the voters who supported me during the recent city election.

A sincere congratulations to the newly elected mayor and councilmen. May Belmond continue to grow, progress and prosper.

Russ Porter

Play Super-Pro Football
WIN
$1 – $5 – $25 or $100 CASH
or a MUSTANG!
LLOYD'S STANDARD SERVICE
Phone 5597

26 new Scouts bring Cub pack to total of 72

Twenty-six new Cub Scouts were inducted into Scouting at a recent Cub Pack meeting held at the junior high auditorium. Cubmaster Roger Johnson reports that there are now 72 boys registered in Pack 16, an increase of 28 over a year ago.

New Cubs in Den 3, led by Mrs. Bill Shirer and Mrs. Marvin Pals as Den Mothers, are: Wade Johnson, David Bryant, Duane Wessels, Rodney Smith, Brian Pals, Matthew James, Michael Smith, Michael Shirer.

In Den 4, led by Mrs. Luther Johnson, new Cubs are: Mike Crawford, Jerry Nelson, Charles Wiemann, Dennis Dippel, Tim Peters, Richard Clark, Eric Johnson.

New Scouts in Den 5, led by Mrs. Paul Trees and Mrs. Curt Beauchamp, are: Shawn McLaughlin, Jimmy Beauchamp, Tom Beavers, Randy Williams, Greg Wilhelm, Mike Anderson, Mike Trees.

Other new Cubs, assigned to other Dens, are: Dalon Obrecht, Randy Steenblock, David Kessler and Curtis Patterson.

New leaders of the Webelos, the older Cub Scouts, are Merle Been, Guy Peters and Bill James.

Sponsor of the Cub Scouts for the current year will be the newly formed Kiwanis club and its president, Lyn Van Blarcom, will be institutional representative.

Theme of the November Pack meeting, on Nov. 27 at the junior high auditorium, will be "Around the World."

Public Notice

Iowa laws require that the residents of this area be notified of certain legal procedures. Certain individuals, as well as groups, may have a personal interest in these notifications. Often the publication is the only public notice. To keep well informed, readers should check carefully the notices which appear in this section.

PUBLIC NOTICE

Notice is hereby given that the Belmond City Planning Commission will hold a public hearing on 4 December 1967, at 7:00 p. m. in the Belmond City Hall, Belmond, Iowa. At this hearing, the Belmond City Planning Commission will consider the adoption of proposed amendments to the Zoning Ordinance and Zoning District Map for the City of Belmond, Iowa.

Copies of the proposed documents are on file at the office of the City Clerk and may be examined during regular office hours.

BELMOND CITY PLANNING COMMISSION
By C. C. CHRISTIE, Chairman

8t1

Eliminate Battery Cost With New Hearing Aid—Wonderful For Nerve Deafness

Tiny size and ear level hearing, worn entirely in the ear. Custom made by Fidelity.
● No wire cords or batteries
● Nothing behind your ear
● Nothing in your glasses or clothes

No batteries to buy for 2 yrs. with new Fidelity Aid. For complete details write or phone D. W. Egeland, Dept. I. E., 1152 Columbia Street, Waterloo, Iowa 50703. Phone 243-3403.

COME IN PLEASED
DRIVE OUT PLEASED

But Herman, the service station man said you should have chains this winter.

Big Enough to Accomodate
Small Enough to Appreciate
Iehl's Phillip's
66 Service
North on Hwy 69—Phone 2296

Just 31 Shopping Days Left Before Christmas

SAVE...

During KINSETH'S 6-Week Sale Of Zenith Stereo, FM-AM Radio, Black and White TV or . . .

Give the Family COLOR T.V.

Quality is the difference you hear in

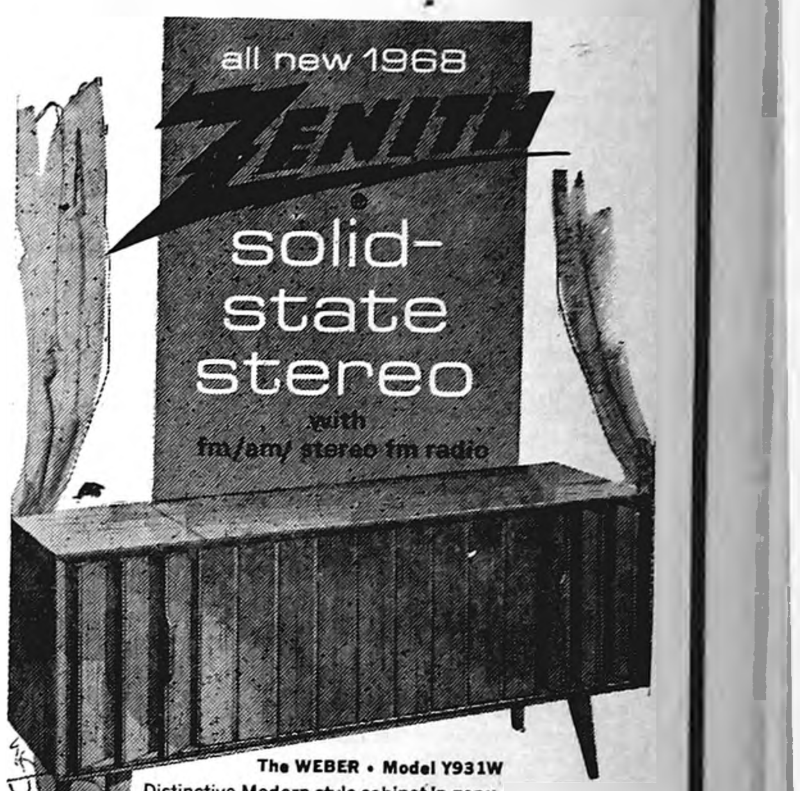

The WEBER • Model Y931W
Distinctive Modern style cabinet in genuine oil-finished Walnut veneers and select hardwood solids. New Zenith 60-watt peak music power solid-state amplifier, center-lift lid with record storage space. Built-in solid-state FM/AM/Stereo FM radio.

Best in sound!

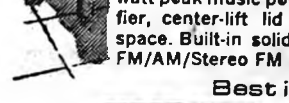

6 Zenith quality high-fidelity speakers, matched and balanced to the cabinet · Two 10" woofers, two exponential horns, two 3½" tweeters

Micro-Touch® 2G Tone Arm-world's most imitated tone arm. Only 2 grams of needle pressure. Gives truest sound reproduction.

Best in design!
Adjustable louvered doors are handsome and functional—also to direct the sound where you want it.

Best in performance!
60W. Zenith Solid-State Amplifier delivers 60 watts of peak music power

Ask about Zenith's exciting new 8-track Stereo tape cartridge player

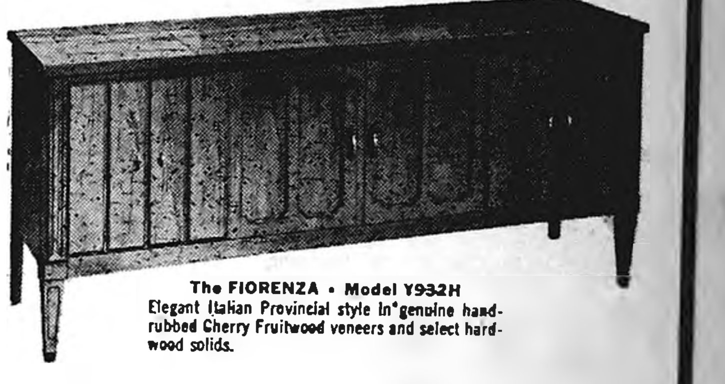

The FIORENZA • Model Y932H
Elegant Italian Provincial style in genuine hand-rubbed Cherry Fruitwood veneers and select hardwood solids.

The DANVILLE • Model Y934M
Charming Early American style cabinet in genuine Maple veneers and select hardwood solids.

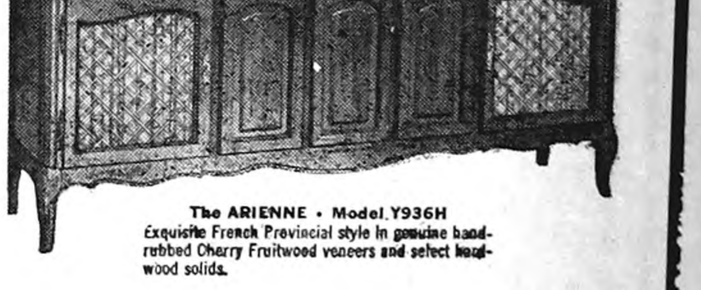

The ARIENNE • Model Y936H
Exquisite French Provincial style in genuine hand-rubbed Cherry Fruitwood veneers and select hardwood solids.

BUY A NEW STEREO AS LOW AS $2.50 per week

KINSETH PLUMBING HEATING
Phone 7421 — Zenith Sales and Service

ALEXANDER NEWS

BARBARA HOPKEY

CAL honor roll students named

The following CAL High school students had a "B" average or above for the first quarter, recently ended:

Freshmen — Charlene Suntken, Susan Ostendorf, Corrine Hamilton, Marlys Dirksen, Jean Borcherding, Sally Henning, Kristine Johnson, Denise Johansen.

Sophomores — Boyd Ahrens, Jill Hansen, Douglas Keehn, Garland Koch, James Porterfield, Joy Suntken, David Winwood.

Juniors — Lynda Andrews, Allen Barkema, Jim Braun, Barbara Schulte, Patty Wharton, Nancy Johansen, Sylvia Meyer, Jane Mollenbeck, Joyce Mollenbeck, Mary Jane Muhlenbruch, Jackie Pierce.

Seniors — Chris Anderson, Diane Armfield, Rozanne Behn, Quinten Christensen, Linda Crabtree, Jean Jurgens, Carla Pletsch, Linda Schmidt, Craig Troester, Sara Wolf.

Mrs. Minnie Butterwich and Fay of Faribult, Minn., were Saturday afternoon visitors in the Charles Winwood, Mary and Kenneth Winwood homes.

Rolland Bohlen and David Lavender of Des Moines were weekend guests in the Frank Bohlen home.

Mr. and Mrs. Ben Dorenkamp, Mrs. Louella Larson and Mr. and Mrs. Claas Modderman visited Sunday afternoon in the Earl Bachman home in Klemme.

Sunday supper guests in the Dean Gunderson home were Mr. and Mrs. Chester Gunderson and the Richard Eckhoff family of Belmond.

Sunday evening dinner guests in the Dick Blau home were the Clarence Brcka family and Mrs. John Brcka of Britt and Mr. and Mrs. Duane Blau and Trent of Clear Lake.

Weekend guests in the Richard Messenburg home were Mrs. Dorothy Thorson and Mr. and Mrs. Ted Nelson of Minneapolis, Minn.

Recent guests in the Richard Messenburg home were Mr. and Mrs. Jerry Ramponi and Loralynne of Mexico, Mo.

Weekend guests in the Art Peters home were Mr. and Mrs. Bill Brown, Mr. and Mrs. David Weiderholdt and Mrs. Louella Tucker of Dubuque.

BAPTISMAL SERVICES HELD

Following baptismal services for Eric Collin Barkema, son of Mr. and Mrs. Duane Barkema Sunday morning a dinner was held in the Duane Barkema home. Guests were Mr. and Mrs. Glen Davis of Hampto and Mr. and Mrs. Carl Barkema.

Mr. and Mrs. Jelto Dirksen and Mr. and Mrs. Lambert Pals attended the wedding of Jerry Pals and Eillen La Rue Saturday evening in Clarion. On Sunday afternoon they also attended the wedding of Marilyn Pals and Larry Suntken in Belmond.

Sunday afternoon visitors in the Roman Johnson home were Mr. and Mrs. Delbert Suntken of La Crosse, Wisc., Mr. and Mrs. Dean Pruisman and family of Mason City and Onno Suntken of Meservey.

Weekend guests in the Calvin Schulte home were Mr. and Mrs. Tom Rawson, Court, Rochelle, and Timothy of Polo.

JENNIFER OLK BAPTIZED

Jennifer Lee Olk, daughter of Mr. and Mrs. Butch Olk was baptized Sunday during services at the Immanual United Church of Christ in Latimer. Janice Hopkey of Iowa City and Mrs. J. Paul Artz of Mason City were sponsors.

A dinner followed at the Connie Olk home in Latimer. Guests were Rev. and Mrs. Marvin Marcks and family the Don Olk family and Mrs. Louise Olk all of Latimer, Janice Hopkey of Iowa City, the Gordon Worden family of Dows, Mr. and Mrs. J. Paul Artz of Mason City and Mr. and Mrs. Elmer Hopkey.

METHODIST CHURCH

Rev. Louis A. Aitken, Pastor

Sunday:

8:45 a. m. — Church school.
9:45 a. m. — Worship service.

REFORMED CHURCH

Thursday:

7:00 p. m. Kindergarten — 8th grade catechism.
7:00 p. m. High school catechism.
7:30 p. m. MYF.
8:00 p. m. Senior choir.

Sunday:

9:30 a. m. — Worship service. Guest speaker: Dr. Walter DeKoch of Cedar Falls.
10:45 a. m. — Sunday school.
7:30 p. m. Evening service. Guest speaker: Marion Aalbers of Sheffield.

Jim Barkema of Denver, Colo. spent several weeks with his parents Mr. and Mrs. George Barkema.

W. P. Aldinger and Charles Showalter visited Sunday in the Billy Aldinger home in Newton.

Mr. and Mrs. Hilko Pals left Friday for Lakeland, Fla., to spend the winter months.

Joey Vannass returned home from Rochester, Minn., Thursday of last week.

Mr. and Mrs. Willard Scott are vacationing in California for several weeks.

Mrs. Anna Aldrich of Waterloo spent several days in the Hannis Pals home.

Hula-hoop rug-making shown at Fact-N-Fun club meeting

Fact-N- Fun club met a week ago Monday with Mrs. Richard Messenberg. Roll call was answered by 19 members and one guest with their favorite poem.

Mrs. Calvin Schulte gave the lesson on "Federation." Mrs. Allen Dumke, a guest, demonstrated how to make hula-hoop rugs. Lunch was served by the hostess.

Recent guests in the Hannis Pals home were Mrs. Harry Smith and Mr. and Mrs. Stevensen of Hampton.

Mrs. Jim Harms and children of Ft. Dodge were Friday viistors in the Jelto Eden home.

Weekend guests in the Gaehart Hopkey home were T. William Olson and Forrest of Dubuque and the Bruce Banwell family of Aredale.

GOODWILL TRUCK COMING

The Goodwill truck will be in town on Nov. 29.

BEVERLY ACKERMAN DIES

Mrs. Arlo Ackerman, 26, of Eureka, S. D., formerly Beverly Karstens, died very suddenly Wednesday of last week at Artas, S. D. She was the daughter of Mr. and Mrs. Bernie Karstens, now of Mason City. Mrs. Ackerman was a 1959 graduate of Alexander High school.

NEW HOPKEY ADDRESS

New address of David Hopkey, who is serving in the U. S. Navy, is: David H. Hopkey B 619538, P. O. Box 5666, China Lake, Calif. 93555.

● Belmond Locals

Herman Groh and son Richard of Chicago, Ill., visited Saturday evening with Mr. and Mrs. Henry Nuehring.

Mr. and Mrs. Claude Smith and children of Knoxville spent the weekend with the Dale Bemrich family.

Kurt Ahlstrom of Atlantic City, N. J., arrived last Friday to spend a week with his mother, Mrs. Blenda Ahlstrom, before going on to Oklahoma.

Mr. and Mrs. A. H. Stoltenberg were dinner guests Sunday in the home of Mr. and Mrs. Curtis Herderson. Mr. Stoltenberg's foster brother, John Thorsnes of Arlington, Va., was also a guest.

Charlotte Rokke spent Friday until Sunday with the Arlie Olson family at Lake Mills. On Friday evening, she accompanied the Olsons to Kiester, Minn., to visit friends.

—NOVEMBER SPECIAL—
THIS COUPON ENTITLES YOU TO
One Free Pair Seamless Mesh Nylons
WITH PURCHASE OF A PAIR OF LADIES' DRESS SHOES
TED'S SHOE STORE
"Where Your Shoe Dollar Buys More"

Place your order early, in time for Thanksgiving. Floral center-pieces, plant gifts, corsages and we deliver, phone — 2272.
Belmond Greenhouse

Belmond Community district gets state general aid of $45,785

Just under $200,000 in state general aid has been received by C. W. Sankey, Wright county superintendent of schools and distributed to districts in the county. To be precise, the total amount came to $199,266. This was very appreciably more than the county received as its first general aid payment in 1966-67 in spite of the fact that settlement was made on the basis of 126.16 per cent of amounts claimed compared to more than 145 per cent a year ago.

Supt. Don Faris says he cannot explain the drastically increased allotment. The last legislature very materially increased the amount of state aid to be made available to the schools; but it was anticipated that the difference would not be noted until taxes came in next year.

Belmond's general aid voucher was for $45,785 this time, compared to approximately $29,500 a year ago as first-half payment. Making the latest payment more perplexing was the fact that Belmond's average daily attendance — on which settlement is based — was lower for the current payment than a year ago; plus the fact that the pro rata settlement figure was lower percentagewise this time than the time before.

Mr. Faris was to attend an area meeting for superintendents on Wednesday evening of this week, at which time he expected to obtain some clarification on the matter.

Eagle Grove Community district received a first-half payment of $71,431; Clarion, $49,809; Dows, $18,823; and Goldfield, $13,377.

Mr. Sankey reported that 476 school districts, including 20 non-high school districts, received first-half payments for the 1967-68 year out of an appropriation of $24,816.000 made available by the 62nd General Assembly.

For the 1966-67 school year, Belmond received $48,119.77 in state general aid. If next spring's draw equals the one just distributed, the Belmond district will receive a total of $91,571.08 for 1967-68.

Suit for $5,000 filed by Trager for defamation

A petition asking judgment in the amount of $5,000 for defamation of character was filed recently in district court at Clarion against Arvid Hansen of Rowan. Plaintiff is Dennis A. Trager, in whose behalf the suit was filed by Mrs. Grace Trager as his mother and next friend.

Basis of the suit was Trager's arrest on a charge of tampering with a motor vehicle after charges had been filed by Hansen on Sept. 10. Damage had been done to the defendant's car when his son Darwin had it parked outside the Win Mil Inn the night before.

Subsequent investigation of the matter established Trager's innocense of any part in the vandalism done and when he appeared in the justice of peace court of John Van Gerpen on Sept. 23, the case was dismissed in favor of Trager.

The district court petition asks judgment of $2,000 for money spent in defense, loss of time from work and defamation of reputation suffered by the plaintiff and damage to his standing in the community. An additional $3,000 is asked in punitive damages, alleging that the defendant entered the charges with the malicious design and purpose of injuring and damaging the plaintiff.

Specifically, Trager's petition alleges "that in instigating said prosecution the defendant acted without probable cause, knowing the charge was false and intending to injure and defame the plaintiff and intending to expose the plaintiff to public scorn and ridicule."

KUHLERS UNDERGOING TESTS

Airman 1/c Wilbur C. Kuhlers was flown recently from his air base at Spokane, Wash., to the hospital of Travis Air Force Base, San Francisco, Calif., to consult specialists regarding a back ailment from which he has been suffering. His parents, Mr. and Mrs. Carl Kuhlers, were advised by Wilbur that he would be undergoing a week of tests.

New record sales high in '66-67 by Central Soya

Record-breaking sales totalling $578,033,357 for Central Soya's fiscal year that ended Aug. 30 have been announced by President Dale W. McMillen, Jr.

In his annual message to shareholders, Mr. McMillen noted that despite the unprecedented sales volume the net earnings of $9,248,283 represented a decrease and earnings per share after taxes came to $1.47 compared to $2.35 in 1965-66.

Helping produce the sales increase of $58 million plus, said Central Soya's president, was the addition of several facilities during the '66-67 fiscal year. Enumerated among them was the feed mill reactivated at Belmond.

Mr. McMillen explained the drop in earnings as being chiefly due to the lower soybean processing margins and depressed broiler prices throughout the year.

FRED ALLISON IN HOSPITAL

A note from Mrs. Fred Allison at Iowa Falls reports that her husband was taken ill last week and is a patient at Mercy hospital, Mason City. Mail addressed to him should specify Room 529, 5th floor. Fred would appreciate mail from his Belmond friends. The Allisons lived here for many years, moving to Iowa Falls after their home suffered major damage in the tornado.

● Belmond Locals

Mr. and Mrs. Clyde Jennings left last Thursday for Fulton, Tex., to spend six months.

Mr. and Mrs. A. H. Stoltenberg spent Saturday in Mason City with Mr. and Mrs. A. W. Stoltenberg and also attended the NIACC-Centerville football game.

Home Loans
● CONVENTIONALS
● FHA & GI
X X X X
Insured Savings
4¾% PASSBOOK SAVINGS
MF MUTUAL FEDERAL
Savings & Loan
Hampton Branch, Hampton, Ia.
123 1st St. — 456-2514

Friends harvest 100 acres corn for A. Homervold

Monday morning, 29 neighbors and friends gathered at the Arthur Homervold farm with nine pickers, extra tractors and wagons, to get 100 acres of corn out of the field.

Mr. Homervold had recently been a patient in the hospital following surgery and is unable to work.

The noon meal was brought in by neighbor women and served by Mrs. Chet Hill, Mrs. Sherman Ekeland, Mrs. Curt Clutter, Mrs. Palmer Homervold and Mrs. Orval Anderson.

The men who helped were: William Goemaat, Alvin Charlson, Carl Dahlgren, Bob Delger, Kenneth Severson, Homer McGrath, Orval Anderson, Sheldon Dahlgren, David Heimstra, Merle Poolman, Olaf Watne, Chet Hill, Arthur Trager.

Russell Lonnevik, Leslie Tegland, Henry Hill, Sherman Ekeland, Sanford Severson, Andy Miller, Raymond Ellingston, Ray Wilson, Harold Hill, Herb Hill, Rush Marshall, Joe Tegland, Andy Lester, Kurt Clutter, Richard and Allen Tesdahl.

JACOBSONS OF CLARION TO MARK ANNIVERSARY

Mr. and Mrs. Ben Jacobson of Clarion will observe their 50th wedding anniversary by holding open house a week from Sunday, Nov. 26, from 2:00 to 5:00 p. m. at Fellowship Hall of the Clarion Methodist church. They were married at Galt on Dec. 6, 1917.

An invitation is extended to all the couple's relatives and friends to greet them during the hours designated. Hosts and hostesses will be the Jacobsons' children and their spouses: Mr. and Mrs. Lyle Lewellyn of Galt, Mr. and Mrs. Kendall Jacobson of Clarion. Mr. and Mrs. Ray Anderson of Colorado Springs, Colo.

BAZAAR NEXT MONDAY

The ALCW of St. Olaf Lutheran church wil hold its annual bazaar next Monday evening at 7:30 o'clock. Rugs, handmade quilts and fancywork will be offered for sale. Lunch will be served after the auction.

Hello, World!

Mr. and Mrs. John W. Collins of Rowan are the parents of a 7-lb. 12½-oz. baby daughter born Nov. 8. She has been named Inez Yvonne.

● Legal Notice

Iowa laws require that the residents of this area, be notified of certain legal procedures. Certain individuals, as well as groups, may have a personal interest in these notifications. Often the publication is the only public notice. To keep well informed, readers should check carefully the notices which appear in this section.

IN THE DISTRICT COURT OF THE STATE OF IOWA IN AND FOR WRIGHT COUNTY
IN THE MATTER OF THE ESTATE OF JOHN HILL, Deceased.
Probate No. 8455
NOTICE OF PROBATE OF WILL, OF APPOINTMENT OF EXECUTOR, AND NOTICE TO CREDITORS

TO ALL PERSONS INTERESTED IN THE ESTATE OF JOHN HILL Deceased:

You are hereby notified that on the 14th day of November, 1967 the last will and testament of John Hill deceased bearing date of the 1st day of November, 1967 was admitted to probate in the above named court and that W. Harry Hill was appointed executor of said estate.

Notice is further given that any action to set aside said will must be brought in the district court of said county within one year from the date of the second publication of this notice, or thereafter be forever barred.

Notice is further given that all persons indebted to said estate are requested to make immediate payment to the undersigned, and creditors having claims against said estate shall file them with the clerk of the above named district court, as provided by law, duly authenticated, for allowance; and unless so filed within six months from the second publication of this notice (unless otherwise allowed or paid) such claim shall thereafter be forever barred.

Dated this 14th day of November, 1967.

W. Harry Hill
Executor of said Estate
Alexander, Iowa 50420

James E. Houser
Roy A. Henderson
Attorneys for said Executor
Belmond, Iowa 50421
Date of second publication
23rd day of November, 1967. 8t2

SAFE AS AMERICA
U.S. SAVINGS BONDS

GOODELL NEWS

MRS. TOM REVLAND — PH. 5-8921

Mrs. Bill Reinhart honored on her birthday anniversary

Mr. and Mrs. J. J. Cook entertained guests in their home Saturday evening to help their daughter, Mrs. Bill Reinhart, celebrate her birthday. Guests were Mr. and Mrs. Reinhart and Susan, Mr. and Mrs. Jerry Murray and Debbie of Des Moines, Mrs. Duane Kramer of Nevada, Nancy Reinhart of Mankato, Minn., and Lynn Katter of Ft. Monmouth, N. J.

Mr. and Mrs. Delwyn Brede of Iowa Falls and Mr. and Mrs. Henry Brede were dinner guests Sunday in the Dale Brede home. Mrs. Brede's son, Robert Sheriff of Ames, spent the weekend in the Brede home.

Arthur Lowenbergs entertain weekend guests; some stay longer

Weekend guests in the Arthur Lowenberg home were Mr. and Mrs. William Sanzone and family of Minneapolis, Minn., Mr. and Mrs. Duane Lowenberg and Chris of St. Paul, Minn., and Mr. and Mrs. James Wichman and Julie of Cedar Rapids.

Mrs. Sanzone, Douglas, David and Dickie are spending this week in the Lowenberg home. Mr. Sanzone and Lisa rturned Sunday. Lisa is in the third grade at St. Richards. Mr. and Mrs. Wichman stayed until Tuesday.

All were Sunday dinner guests in the Merle Janssen home. Mr. and Mrs. Merlin Lowenberg were also dinner guests in the Janssen home. Afternoon guests in the Janssen home were Mrs. Sandy Chandler and Lane of Belmond and Betty Pitzen of Mason City.

GOODELL EUB CHURCH

Rev. Donald Thompson, Minister

Youth Fellowship meets 2nd and 4th Thursday of each month.

Wednesday:

7:30 p. m. — Choir practice.

Sunday:

10:00 a. m. — Sunday school.
11:00 a. m. — Worship service

ST. MARY'S CHURCH

Rev. R. A. Ormsby, Pastor

Confession before early Mass.

Early Mass at 8:00 a. m. on the second and fourth Sundays of the month.

Late Mass at 10:00 a. m. on the first, third and fifth Sundays of the month.

Weekend guests in the Mrs. Jes Anderson home were Mr. and Mrs. Charles Mincks and family of Des Moines and Mr. and Mrs. Merle Anderson of Woolstock. Sunday guests were Mr. and Mrs. Johnny Sheets of Woolstock, Mr. and Mrs. Ralph Anderson of Eagle Grove, Mrs. Evelyn Smith of Goldfield and Harold Pint of Mason City.

Albert Schlichting of Ventura was a visitor on Monday of last week in the home of his sister, Mrs. Gilbert Kropp. A Friday afternoon guest in the Kropp home was Mrs. Herman Schmidt of Klemme.

Mr. and Mrs. Nico Waage and Nic's sister, Mrs. Frieda Rugh of Meservey, and Mr. and Mrs. George Muhlenbruck of Latimer were Sunday dinner guests at the home of Mr. and Mrs. Howard Muhlenbruck and family at Hampton. After dinner guests were Mr. and Mrs. Alvin Meyer and family of Ventura.

KANAWHA NEWS

TERRY BETTEN — PH. 762-3718

NSC all-league gridders chosen

Three players from Kanawha High's championship football team were named by North Star coaches to both the offensive and defensive all-conference teams for the '67 season. This year, the coaches picked both an offensive and defensive 1st team and a 2nd team based mainly on offense.

Paul Weigand, Monte Ryan and Steve Reitema of the Bulldogs made both top teams. Matching their achievement were Jim Schipull and Dave Hoffman of Boone Valley, Mark Bacon of Ventura and Pat Harris of Sheffield.

Following are the coaches' selections:

First team offense: Quarterback — Jeff Yelland, Sheffield. Backs — Norm Baker, Kanawha, Jim Schipull, Boone Valley, Steve Groesbeck, Sheffield. Ends — Mark Bacon, Ventura, Steve Reitema, Kanawha. Tackles — Monte Ryan, Kanawha, Pat Harris, Sheffield. Guards — Paul Weigand, Kanawha, Melvin Brown, Sheffield. Center — Dave Hoffman, Boone Valley.

First team defense: Ends — Reitema and Bacon. Tackles — Ryan and Harris. Guards — Hoffman and Ahrens, Sheffield. Linebackers — Weigand, Cal Bruggeman, Klemme, Gary Lutgen, Meservey-Thornton. Halfbacks — Ron Liter, Kanawha, Schipull.

Second team: Quarterback — Dave Wagner, Corwith-Wesley. Backs — Wayne Veeder, Boone Valley, Larry Eden, Ventura, A. J. Blau, Klemme, Mark Gray, Corwith-Wesley, John Parks, CAL. Tackles — Martin Rust, Sheffield, Duane Proctor, Meservey-Thornton. Guards — Dave Gimer, Boone Valley, Craig Troester, CAL. Center — Bob Renshaw, Ventura.

Mr. and Mrs. Sid Harris and family of Belmond were Friday evening guests in the Carl Prelip home.

Mr. and Mrs. Elmer Johnson of Belmond were Sunday evening visitors in the Glenn Russell home.

Mrs. Anna Ruter of Wellsburg and Mr. and Mrs. Henry Eckhoff were Friday afternoon guests in the John Ruter home.

Mrs. Steve Schilling was a Friday supper guest in the Hona Schilling home in Clarion.

Mr. and Mrs. Robert Smith and Mrs. John May were Sunday dinner guests in the Donovan May home in Osage, where Mrs. Fritz Bracheln, John, and Scott of Quincy, Ill., had just arrived for a few days visit. Mr. and Mrs. Donovan May, Jr., and family of Albert Lea, Minn., were afternoon guests.

Mr. and Mrs. Ellis of Jordan, Minn., were Friday evening guests in the Robert Smith home.

Mr. and Mrs. Robert Proverst and family of Sioux City were weekend guests in the home of Mr. and Mrs. Abner Toftey.

Mr. and Mrs. Leland Ver Helst, Rick and Kurt of Pella were Friday evening guests in the Kenneth Ver Helst home.

FIRST METHODIST CHURCH

Rev. James Russell, Pastor

Sunday:

9:45 a. m. — Sunday school.
11:00 a. m. — Morning worship.

LUTHERAN CHURCH

Rev. Bernard Oebser, Pastor

Sunday:

9:45 a. m. — Sunday school.
11:00 a. m. — Morning worship.

CHRISTIAN REFORMED CHURCH

Dr. M. Hoogland, Supply Pastor

Sunday:

9:30 a. m. — Morning worship.
10:45 a. m. — Sunday school.
7:30 p. m. — Evening worship.

WRIGHT CHRISTIAN REFORMED CHURCH

Rev. Frank Einfeld, Pastor

Sunday:

9:30 a. m. — Morning worship.
10:45 a. m. — Sunday school.
2:30 p. m. Afternoon worship.

Mr. and Mrs. Oscar Johnson were Friday guests in the Bill Johnson home in Belmond for the birthday party of Suzie Johnson.

Mrs. Marvin Knutson and Mrs. Harvey Severson attended a workshop for the ALCW at Graettinger Monday.

Mrs. Max Larson and children of Des Moines spent the weekend with Mr. and Mrs. Alvin Larson.

Mr. and Mrs. Robert Larson and children of Clear Lake were Saturday guests in the Alvin Larson home.

Mr. and Mrs. Bill Lockett celebrated their daughter Carmen's first birthday Thursday at the Carl Mennenga home in Belmond. Mr. and Mrs. Gary Steenblock and family were also there.

Weekend guests in the Raymond Pals home were Mr. and Mrs. Elmer McMullen of Burlington and Mr. and Mrs. Herb Butler of Winfield.

Mr. and Mrs. Richard Prelip of Ames were weekend guests in the Carl Prelip home.

Bob Whitty of Davenport was a weekend guest of the Thomas E. Whitty's.

Louis Wiegand, who attends Upper Iowa university at Fayette, and his roommate Steve Frank of Cedar Rapids, were weekend guests of Louis' parents, Mr. and Mrs. Carroll Wiegand.

Mr. and Mrs. Christian Anderson of Des Moines were weekend guests in the Les Anderson home.

Mr. and Mrs. Tom Abbas and Sean of Cedar Falls spent the weekend with Mr. and Mrs. George D. Abbas.

Mr. and Mrs. Henry DeWaard and Janice were Thursday evening guests in the Adrian De Waard home.

Mr. and Mrs. Sy Thompson of Belmond were a week ago Wednesday night guests in the Chester Johnson home.

THANKSGIVING PROGRAM

Next Monday at 7:30 p. m. the Christian school will present its annual Thanksgiving program in the Kanawha Christian Reformed church. Everyone is welcome.

PLANNING A SALE?
PHONE 358-4248
Leonard Wiemann, Auctioneer
—SALE DATES CLAIMED—
NOV. 29—HENRY FEKKERS, ALEXANDER
NOV. 30—ART MALLORY, HAMPTON
DEC. 6—DEAN GOBELI, THORNTON
DEC. 13—KLAAS SUNTKEN, ALEXANDER
DEC. 16—LUVERN ENABNIT, MESERVEY
DEC. 20—FRANK STRATTON, THORNTON
DEC. 21—VIRGIL WARD, SWALEDALE
JAN. 18—ALVIN BENSON, CLARION

MEN WHO HELPED GET OSTENDORF'S CORN PICKED

Ostendorfs aided in corn harvest

Friends of Mr. and Mrs. Arnett Ostendorf gathered at their place Thursday of last week to harvest about 65 acres of corn that Mr. Ostendorf had been about to pick when he suffered a heart attack on Oct. 29. He was sufficiently on the road to recovery last Saturday to be released from Belmond Community hospital and allowed to return to his home.

Bringing with them pickers, combines, wagons and such other essentials as needed to get the job done, the following men assisted with the "good neighbor" deed:

Harry Ostendorf, Gene Ostendorf, Robert Ostendorf, Carl Bachman, Joe Burgess, Dale Shelton, Elmer Kienenberger, Harold Cunningham, Dale Smith, Henry Bittle, Ed Greene, Roger Bachman, Maynard Smith, Virgil Stahl, Marvin Barkema, Merle Schoenwetter, Audrey Griggs, Ray Helps, Gerald Burk, Paul Ostendorf and Lynn Ostendorf.

Women who did their part by preparing and serving lunch for the workers were:

Mrs. Robert Ostendorf, Mrs Orpha Ostendorf, Mrs. Gene Ostendorf, Mrs. Dale Smith, Mrs. Henry Bittle, Mrs. George Gerdes, Mrs. Mervin Barkema, Mrs. Harold Cunningham, Mrs. Ray Helps and Mrs Maynard Smith.

Girl Scouts get Camper badges

On Monday of last week, the regular meeting of the Girl Scouts was held at the Goodell school. The girls have been stuffing toys to send to hospitals.

Mrs. Bernard Nolte substituted as leader for Mrs. Larry Hanson, who was unable to attend.

The following girls were recently awarded the Backyard Camper and Outdoor Cook badges: Marjory and Lorna Peterson, Theresa and Evelyn Anderson, Barbara Hanson and Nancy Basener.

Saturday, the Girl Scouts met in the Basener home and worked on Christmas gifts for their mothers. Plans were also made for the Dad-Daughter Date Nite to be held in February.

Tammy Dresbach spent the weekend with her grandparents, the George Stilles. Tammy's parents, Mr. and Mrs. Mac Dresbach of Mason City, came for Tammy Sunday. Mrs. Dresbach is the Stilles' daughter Maxine.

Mr. and Mrs. Robert Slining entertained guests for Sunday dinner. They were Mrs. Slining's mother, Mrs. Bertha Benson, her sister, Mrs. Connie Whitaker, both of Belmond, and her aunt, Mrs. Maxine Benson of Clarion.

Mr. and Mrs Donald Abbas and family of Kanawha were dinner guests Sunday in the Arthur Ruka home.

Mr. and Mrs. Larry Boller and family were Sunday supper guests in the home of Mr. and Mrs. Harvey Boller and Helen Latch at Charles City.

Jerry Green spent part of the weekend with his parents, the Carl Greens. Jerry spent the remainder of the weekend with a friend, Jay Adams, at Spencer. Both Jerry and Jay are students at the University of Northern Iowa, Cedar Falls.

Mrs. Helen Mead of Oakland, Calif., left Tuesday after spending three weeks with her sister, Mrs. Leo Kearney.

Rev. and Mrs. Park Miller visited Sunday in the home of Mr. and Mrs. M. Schroeder at Galt.

Mr. and Mrs. Donald Suntken attended the wedding Sunday of their nephew, Larry Suntken, son of Mr. and Mrs. Marvin Suntken, to Marilyn Pals, daughter of Mr. and Mrs. D. L. Pals. The wedding took place in the St. John Lutheran church at Belmond.

Mr. and Mrs. Lee Robbins, Sr., were guests Sunday in the Carl Robbins home at Belmond. Other guests were Mr. and Mrs. Clarence Juan and children and Bruce Fuller of Newton and Glen Fuller of Melrose Park, Ill.

Rosary society meets tonight at Rohrer home

St. Mary's Rosary society will meet Thursday evening (tonight) in the Vernon Rohrer home.

AVERY SUNBEAMS

Diane Carolus was elected as president of the Avery Sunbeams 4-H club at a meeting held Nov. 4 at the home of Judy Smith. Other officers for the year were elected as follows:

Velma Basener, vice president; Evelyn Basener, secretary; Mary Ellen Anderson, treasurer; Cindy Peterson, historian; Doris Avery, reporter; Jolene Lowenberg, photographer; Evelyn Anderson, music chairman.

Diane Carolus gave a talk, "Vegetable Plate Luncheon;" and Velma Basener gave one entitled, "Vitamins — Do We Need Them?" A talk by Doris Avery had the title, "Read Your Labels" and Judy Smith talked on "Tips for the Waitress." Judy also demonstrated making Rice Krispy cookies.

Names were drawn for a Christmas gift exchange. Next meeting will be Dec. 2 at the home of Mary Ellen Anderson.

Doris Avery
Reporter

Mr. and Mrs. Morris Nuehring and boys of Kanawha were afternoon guests Sunday in the Herman Brunes home.

Mr. and Mrs. Gerald Burk were Sunday evening guests in the home of their son, Kay Burk, at Garner.

Mr. and Mrs. Elmer Kemp and Paula of Hampton were Sunday evening supper guests in the Mrs. Frank Kemp home.

Mrs. Zelma Bachman enjoyed spending the weekend in the home of her brother and his wife, Mr. and Mrs. Ed Trager, at New Virginia. On Sunday, the families enjoyed a pre-Thanksgiving dinner. Other dinner guests were Mr. and Mrs. John Trager and family of Ankeny and Mrs. Jim Trager and Tammie Jo of West Des Moines. Mrs. Bachman returned home Sunday afternoon.

Cindy Lowenberg spent the weekend in the home of her parents, the Merlin Lowenbergs. Cindy is a student at the North Iowa Area Community college, Mason City.

Proceedings of the Goodell Town Council

This notice contains information concerning the business of Goodell town government. It appears in the public interest, for the public good.

RECORD OF PROCEEDINGS OF TOWN COUNCIL, GOODELL, IOWA
November 6, 1967

Regular meeting of Town Council called to order by Mayor Robbins.

All members of Council present except Boller.

Minutes of last meeting read and approved.

The following bills were audited and allowed:

Roy Boller, salary	$110.00
Central Telephone Co., service	10.00
Iowa Elec. Lt & Pow. Co., service	97.03
State Hygienic Lab., water tests	12.00
Kinseth Plbg Co., water fittings	30.44
Belmond Publ. Co., proceedings, ballots	22.75
Myron Waage, police duty	6.00
Wayne Mason, police duty	6.00
Dolvin Miland, police duty	6.00

Adjournment.

William P. Butts, Town Clerk

Receipts for October, 1967

General Fund	$247.17
Street	427.11
Public Safety	102.06
Sanitation	204.13
Municipal Enterprise	20.40
Utilities	204.13
Utility Water	423.61

Visit Our Store For
Free Consultation
With Field Staff Member Of
American Orthopedic Shoe Fitters Association

Representative
Feet Hurt - Leg Cramps - Knee Pains
Get Relief from Corns—Bunions—Callouses
LEARN YOUR CORRECT SHOE SIZE
Friday, Saturday, November 17-18
LOWELL'S Family Shoe Store

FABULOUS BUYS ON
USED CARS

MOSTLY ONE OWNER

- 1966 Chevy Bel Air, 4-Door, 8 Cyl., Standard Transmission.
- 1966 Chevelle 4 door Sedan V-8 — Auto Trans., Radio.
- 1965 Bel Air Corvair Monza Coupe. 4-spd trans. Radio and whitewalls.
- 1965 Bel Air V-8 Auto — PS — Air Conditioned
- 1965 Impala 283 V-8 4 door Hdtp. — Auto PS & PB — Low mileage.
- 1965 Ford Custom 500 V-8 Standard Trans. real clean and good
- 2 1964 Chevrolet 4-Door Impalas V-8, Auto, Radio. W. W. Tires
- 1964 Bel Air 4-Door, V-8, Auto Trans. Extra Clean.
- 1963 — Plymouth 4 Door 6 Cyl. Standard Transmission.
- 1963 Falcon Custom 6-Cyl. — Low mileage radio, extra sharp. Actual Cream puff.
- 1961 Mercury 4-door sedan, V-8 Auto., P. S.
- 1959 Olds 4 Door Hardtop V-8 Power Steering & Brakes
- 1958 — Chevie, 2-door, Biscayne V-8, Automatic transmission completely overhauled.
- 1958 Chevy, V-8 standard trans., 4 door.
- 1963 Int. 2 Ton Truck 4 spd. trans. 18 ft. Stock Box Exc. Condition.
- 1964 60-series Chevy 4-spd trans. 2-spd. Axle, 6 cyl.
- 1962 60 series Chevy 2 Ton. 84 cab to axle 4 spd. trans. 2 spd. Axle, Excellent Condition.
- 1962 Chevy ½ Ton Pickup 6 cyl. with Equipment tool box on sides.
- 1961 Ford ½ Ton Pickup 6 cyl. W/Equipment & Tool Boxes on Sides.
- 1953 GMC ½ Ton Pickup real good
- 1953 ¾-Ton Chevy Pickup. 4-spd. trans. 6 cyl.

SEE THE NEW 1968

¾ Ton Pickup

Now in Stock

1968 Impalas, Chevelle, Malibu, Caprice 2 and 4 door hardtop — some with air. ½ & ¾ Ton Pickups.

New 50 series 2 Ton Truck In Stock 4 spd. Trans. 2 spd. Axle

McLaughlin Bros.

CHEVROLET

Inc.

BELMOND—PHONE 444-2328

LOOK HERE FOR THE
THE HOME YOU WANT...
AND
LIVE BETTER IN A HOME OF YOUR OWN

- 3 Bedroom — 5-additional lots, Immediate possession, In Goodell $6,000
- 3 Bedrooms — garage on pavement, near school $7,000
- 4 Bedroom home — near school, attached garage, partial basement, Contract terms to qualified buyer. Immediate possession $7,500
- Duplex ½ block off Main St. $100 month income. Immediate landlord pos. $12,000
- Just listed, very nice 2 bedroom, carpeted living room, finished basement, new siding, newly painted inside, located just 2 blocks from Main St.. Priced to sell at only 12,500
- 3 Bedroom home N Belmond, attached garage, 2½ Baths, newly remodeled, carpeted, patio, $1,000 down, 5½% int. Priced at $12,750
- 4 Bedroom on pavement, 2 story. possession now. Carpeted; paved drive $18,500
- 3 Bedrooms — brick, double attached garage, patio, 2 fire places, 3 baths, near school $28,500
- 5 Bedrooms — ½ brick, breezeway, double garage, finished basement, fire place, dishwashed, stove, oven, garbage disposal $29,000

R. W. COURSON
AGENCY

Real Estate

Insurance

Ph. 2451

Your classified ads in the Independent-Buyers Guide are read in more than 4,500 homes. that's why they get results . . . as have the people you have noticed using them regularly.

5c per word first insertion. 60c Minimum Charge

4c per word second insertion of same ad — Minimum 25c

3c per word 3 weeks or more.

Cards of thanks — 3c per word $1.00 Minimum.

In Memoriam Poetry — 3c per word — $1.00 Minimum.

Deadline for all classifieds 5:00 p. m. Tuesday of each week.

Phone 2331

For Sale or Trade

FOR SALE — 75 Cameron pullets; $1 each. Mrs. Henry Fekkers, ph. Alexander 692-3296. g8t1

FOR SALE — 1948 Jeep, 4-wheel drive with dozer. C. K. Johnson, Ph. 358-2471, Meservey. g7t2*

FOR SALE — Turkeys for Thanksgiving; oven ready. Order early. Riverview Turkey Farm, phone 444-8478. g7t2

FOR SALE — Loader with new snow bucket, mountings to fit H and JD tractor. Dick Stadtlander, Goodell. Phone 58671. g8t1*

FOR SALE — purebred Chester White boars, Delbert Pals, ph. 358-4148, Meservey. g3t14*

FOR SALE at ½ price, short stem chrysanthemums, no make-up, one week only. Belmond Greenhouse. g8t1

WE NOW HAVE 1968 Success Desk Calendar refills and bases in stock. Belmond Independent. 7tf

RUGS a mess? Clean for less with Blue Lustre! Rent electric shampooer $1. Lloyd's Hdwe. & Appl. g8t1

FOR SALE OR TRADE — Building lots. Phone 444-5108, Larry Dorr. g6tf

FOR SALE — Thick scratch pads 10c each. Belmond Publishing Co. g29tf

FOR SALE — 27-acre acreage. Contact Mrs. Ambrose, Ph. 444-8434. g8t2*

FOR SALE — Rubber stamps of every kind. 3-day service. Perma-Stamps from $2.90. Belmond Independent. g42tf

EVERY HOME needs a desk stapler. Markwell and Bostitch are both good staplers and can be used as tackers. Priced from $1.95 and up at the Belmond Publishing Co. office. g22tf

FOR SALE — 1957 Pickup. Ph. 444-8434. g8t2*

FOR SALE — Purebred Spotted spring boars and 2 fall boars. State accredited. Free delivery. 1 N and 9¾ W of Belmond. Ph. Kanawha 762-3789. Donald Engh. g3tf

FOR SALE — 74 head home-raised 40-lb. feeder pigs. Vaccinated for cholera and erysipelas. Virgil E. Stahl, Meservey. Phone 358-4177. g8t1*

FOR SALE — Personalized napkins for weddings, parties, anniversaries. Thank you notes, personalized stationery, playing cards and matchbooks. See samples at the Belmond Publ. Co. g50tf

FOR SALE — 1 registered Holstein cow to freshen Jan. 12. 2 grade Holstein cows to freshen first of Feb. with DHIA records. Virgil E. Stahl, Meservey, Ph. 358-4177. g8t1*

FARMERS — We carry a complete line of animal and poultry veterinary needs at Redder Rexall Drug. g35tf

FOR SALE — Large domesticated ducks. Glenn W. Bier, phone 444-8242. g8t1*

FOR SALE — New Home sewing machines — Grundig stereos — radios — tape recorders. Sales and service. Enid's Sewing Center. Phone 456-2170 Hampton, Ia. Leonard Levy. g16tf

FOR SALE — 60 choice feeder pigs, 85 lbs.; vaccinated and wormed; sired by top testing station Duroc boar; excellent gilt prospects. Will also sell above mentioned boar, 600 lbs. Don Barkema, Meservey. Phone 358-4252. g8t1

GARNER'S FARM RECORD books help you to keep a complete income and social security tax record. Simple — Complete — Economical. Meets all government requirements. $1.75 each. g7tf

FOR SALE — Two 12x15 and five 9x12 linoleum rugs. Also rotor control unit, rebuilt. Ph 7147. g8t1*

DATING STAMPS now for sale at the Belmond Independent office. No need to write a date. Only $1.10, plus tax g25tf

FOR SALE — Electric oven with stand. Call 444-2466. g8t1

FOR SALE — Poland China boars. Excellent test and carcass records. Guaranteed, delivered. Doyce Friedow, 2N, 3¼W Goodell. Ph. 762-3977. g32tf

FOR SALE — Olympia, Royal, Smith-Corona portable typewriters from $69.50. Victor Adding Machines from $79.50 — Buy or rent, Day, Week or Month. Belmond Independent. g49tf

FOR SALE — 13 ft. Frigidaire refrigerator with full-width freezer. In good working order. Ph. 444-8383. g8t1

FOR SALE — Tried purebred Spotted Poland fall boar. Merle Asbe, 3½ SE Kanawha. Ph. Kanawha 762-3930. g5tf

FOR SALE — Wedding announcements and invitations; 100 genuine Heliograved (not to be confused with engraving) from $12.40. Let us show you our complete line of wedding announcements and stationary. Belmond Independent. g43tf

FOR SALE — New, 3-bedroom home, carpeted, attached garage, In Eastgate Addition. Ph. 444-5193. g8t2*

FOR SALE — standard register stock forms & printed forms, register machines, pasted NCR sets and Speedisets Belmond Independent g18tf

FOR SALE — New electric and manual adding machines from $79.50, plus tax. Belmond Independent. g28tf

FOR SALE — Stenciling kits with 5 sizes of letters half-inch to three-quarter-inch. May be used many times. Only $1.98. Belmond Independent. g43tf

MIMEOGRAPH Paper for sale, Belmond Independent. g49tf

FOR SALE — Red Ruscus for outdoor planters 10c a stem 15 for $1.25. Belmond Greenhouse. g8t2

DALE SAYS — We have a complete line of serums, vaccines, bacterins for hog cholera and erysipelas at your complete veterinary supply store Kessler's Pharmacy. g18tf

IOWA TRUCKERS RECEIPT BOOKS, now for sale at Belmond Independent. g22tf*

STENCILS, Duplicator Ink and correction fluid — now on hand at the Belmond Independent office. 29tf

DRAGLINE WORK
GRAVEL & FILL HAULING
BLACK DIRT
PAUL STEENBLOCK
PH. 444-5273

WANTED

HELP WANTED at Pollitt's Superamerica in store and on drive, man, preferably married. g8t1

WANT TO BUY — 20x30 building, or larger, in good condition. C. K. Johnson, Ph. 358-2471, Meservey. g7t2*

WANTED — Full-time cafe manager; part-time bartenders. Contact Vernie Bierl or Dennis Olson, Clarion. g8t2

WANTED — Man for rural sales and service route. Immediate opening For interview write: Mr. Robert Holmes, Ventura, Ia. 50482. g7t2*

HELP WANTED — Two men for night work in grading tower. Contact Ed Mulford, ACCO Seed. g8t2

WANTED — Help wanted — Construction work. A. R. Dorr Sons Phone 444-5106. g46tf

FOR RENT

FOR RENT — Furnished 3-room apartment; newly redecorated. Belmond Auto Supply. g8tf

FOR RENT — House in Rowan, oil heat, modern, partially furnished. 853-2448. g7t2

FOR RENT — Modern six-room apartment. Leslie Smith, phone 444-2444. g8tf

FOR RENT — Apartment above office; 1 bedroom; $40 per month. R. W. Courson Agency, phone 444-2451. g8tf

FOR RENT — Typewriters and Adding machines. New machines for rent. Belmond Independent. g5tf

FOR RENT — Men's formal wear for all occasions at Thompsen Clothing g27tf

MISCELLANEOUS

NOT RESPONSIBLE for carpet cleaned any other way. Use new Host and walk on immediately. Belmond Furniture Co. g8t1

ANNUAL BAZAAR at St. Olaf Lutheran church Monday, Nov. 20, at 7:30 p. m. Rugs, handmade quilts, fancywork. Lunch served after the auction by ALCW. g8t1

HAIRCUTS ARE $1.25 in Goodell. Now open. g49tf

SUNDAY SPECIAL — Complete chicken dinner — $1.27. Serving 11:30 a. m. to 2:00 p. m. Lynn's Lounge and Supper Club. g47tf

Business Services

WE ARE NOW equipped to repair and resole shoes. Satisfaction guaranteed. Lowell's Family Shoe Store. g27tf

KESSLER'S Pharmacy will fill your prescription with prompt, accurate and courteous service. Dick Bloemke, registered pharmacist, phone 2447. g6tf

WATCH NEED CLEANING? Bring it to Dougherty Jewelry. Prompt Service. g40tf

BE SURE — Insure with us. Insurance for all your needs. Flanagan Insurance. Phone 2391 or 2414. g42tf

YOUR DOCTOR'S prescription expertly compounded at Redder Rexall Drug. g1tf

FOR "MR. FIX IT" (Gunnar Kling) call Spahn and Rose Lbr. Co. 444-2250 for general repairs. 49tf

PIANO TUNING and repairing. H. E. Stutters, Clarion. Phone 532-3509 g23tf

Cards Of Thanks

I wish to thank all my relatives and friends for their cards and visits while I was in the hospital. Special thanks to the doctors and nurses and aides for their care and to the ministers for their visits and prayers. Pearl Smith. 8t1

Thanks to Rev. Vander Schaaf, Dr. Nelson, staff of the Bel Chris Manor, Fulton Funeral Home, friends and relatives for their kind and thoughtful deeds during our recent bereavement. The family of Mrs. W. P. Bohning, Sr. 8t1*

I wish to thank all who remembered me with cards, gifts, flowers and visits while I was in the Belmond hospital. Emma Tomson. 8t1

CHURCHES

CALVARY BAPTIST CHURCH
Louis H. Miller, Pastor

Sunday:
9:30 a. m. — Sunday school.
10:30 a. m. — Morning worship.
6:45 p. m. — Young people's hour.
7:30 p. m. — Evening worship.
Thursday:
7:30 p. m. — Bible study and prayer.

ST. FRANCIS CHURCH
Rev. R. A. Ormsby, Pastor

Early Mass at 8:00 a. m. on the first, third and fifth Sundays of the month.

Late Mass at 10:00 a. m. on the second and fourth Sundays of the month.

Confession Saturday at 4:00 to 5:00 and 7:00 to 8:00 p. m.

BELMOND BIBLE CHURCH

Thursday:
7:30 p. m. — Prayer service.
8:30 p. m. — Choir rehearsal.
Sunday:
9:30 a. m. — Sunday school.
10:30 a. m. — Worship service.
6:30 p. m. — Training hour.
7:30 p. m. — Evening service.

METHODIST CHURCH
Maurice Jones, Pastor

Thursday:
7:00 p. m. — Chancel choir.
8:00 p. m. — Wesleyan Service Guild at church.
Sunday:
9:15 a. m. — Sunday school for all ages.
10:30 a. m. — Morning worship.
5:30 p. m. — Methodist Youth Fellowship.

ST. JOHN LUTHERAN CHURCH ALC
Leo H. Andersen, Pastor
Mrs. Warren Thompson, S. S. Supt.

Thursday:
7:30 p. m. — Luther League.
Saturday:
9:30 a. m. — Confirmation class.
Sunday:
9:30 a. m. — Sunday school, youth class, Bible class.
10:30 a. m. — Worship service.
Wednesday:
7:30 p. m. — Thanksgiving service.

ST. OLAF AND TRINITY LUTHERAN CHURCHES
O. Laaveg, Pastor

TRINITY

Thursday:
2:00 p. m. — Dorcas Sewing Guild Hostess: Mrs. Ray Pulver.
7:00 p. m. — Senior choir.
7:45 p. m. — Evangelistic service.
Saturday:
9:30 a. m. — Junior confirmands.
10:30 a. m. Senior confirmands.
6:30 p. m. — Junior League skating party.
Sunday:
9:45 a. m. — Sunday school and Bible classes.
11:00 a. m. — Worship service.
7:30 p. m. — LIFE service. Guest speaker: Rev. S. Fauske.
Wednesday:
8:00 p. m. — Thanksgiving service.

ST. OLAF

Saturday:
1:00 p. m. — Junior confirmands.
2:00 p. m. — Senior confirmands.
2:00 p. m. — Junior choir.
6:30 p. m. — Junior League skating party.
Sunday:
9:30 a. m. — Worship service
10:45 a. m. — Sunday school and Bible class.
Monday:
7:30 p. m. — St. Oaf annual bazaar.
Wednesday:
8:00 p. m. — Choir.
Thursday:
9:30 a. m. — Thanksgiving service.

CONGREGATIONAL CHURCH (The United Church of Christ)
Rev. J. Samuel Shelby, Minister

Thursday:
7:30 p. m. — Choir rehearsal.
8:30 p. m — Board of Christian Missions and Social Action.
Friday:
3:30 p. m. — Junior choir.
Saturday:
9:00 a. m. — Confirmation I
Sunday:
9:45 a. m. — Church school.
11:00 a. m. — Morning worship, Forefathers' Sunday; sermon by the minister: "Five Grains of Corn."
5:00 p. m. — Pilgrim Fellowship supper and program.
Wednesday:
8:00 p. m. — Meaningful membership class.

Everyone is welcome at our services.

The minister is available for personal counseling by appointment.

BETHANY REFORMED CHURCH
James E. Rozendaal, Pastor

Our Sunday services are broadcast locally, 880 kc. on your dial.

Sunday:
9:30 a. m. — Morning worship. Morning sermon title: "We Believe in Life after Death." I Thess. 4:13-17, John 15:1-3.
10:40 a. m. — Church school.
6:45 p. m. — Youth Fellowship.
7:30 p. m. — Evening praise. Rev. Delmar Theisse of Sheffield will be the guest pastor.

"I'm interested in eternity — I plan to spend my future there."

IMMANUEL REFORMED CHURCH
Rev. R. Vander Schaaf, Pastor

Sunday:
9:30 a. m. — Morning worship, Sunday school following morning worship.
7:30 p. m. — Evening service.

Pledge dinner and ritual held by Delta Nu members

Delta Nu chapter of Beta Sigma Phi sorority members held their Pledge dinner and ritual Monday evening of last week at the Olde Belmond Inn. Two new pledges, Mary Ausborn and Peggy Fetrow, were initiated.

Plans to attend the stage show "Hello, Dolly" in Des Moines on Dec. 1 were discussed.

COMING EVENTS

MONDAY, NOV. 20—

Homebuilders club will meet at the home of Mrs. Roy Chase.

Xi Beta Upsilon sorority will meet with Mrs. Russell Tideback.

TUESDAY, NOV. 21—

Legion Auxiliary will meet at 7:30 p. m. at the library basement. Hostesses are Mary Smith, Nettie Jenkins and Leona Wilson.

Progress club will meet with Mrs. Clarence Johnson. Mrs. Ed Kennedy will assist her. Mrs. Richard Bloemke is lesson leader.

TUESDAY, NOV. 28—

Scandinavian Kaffe Lage at Trinity Lutheran church from 9:30 a. m. to 4:00 p. m.

● Belmond Locals

Mr. and Mrs. William Grimes were dinner guests Sunday in the home of Mr. and Mrs. Floyd Shear at Hampton.

Mr. and Mrs. Emil Valasek of Osage were dinner guests Sunday in the H. R. Bayliss home. The Valasek children, Lori and Russell, are remaining with their grandparents another week.

Mrs. Leroy Sisco and Larry Kurll of Anamosa and Mr. and Mrs. Dale Busick were Friday evening dinner guests of Almeda Rouze in the John Byl home. Mrs. Sisco is a daughter of Mrs. Rouze and spent the weekend with her mother.

Mrs. Chester Johnson spent from Wednesday until Saturday of last week in Thor visiting relatives.

Mr. and Mrs. A. R. Leebrick visited in the Ted Johnson home at Clear Lake last Thursday.

Mr. and Mrs. Reuben Nelson and family and Nic Nelson visited in the Norris Nelson home at Scarville Sunday.

Mr. and Mrs. Kyle Mennenga Eva and Robert of LeClaire spent the weekend in the Arnold Mennenga home.

Mr. and Mrs. Steve Krpan and Larry of Des Moines were dinner guests Sunday in the Henry Nuehring home.

SPEED CHRISTMAS MAILING
NATIONAL ZIP CODE DIRECTORY
35,000 Listings-all 50 States
1,000,000 Sold at $1.00
NOW 60c-2 for $1 ppd.
ARCADE NEWS CO.
Expires Dec. 20 ABILENE, KAN. 67410

ACREAGE
NEAR BELMOND

Will sell 2A with 4 bedroom modern insulated home or will sell whole 20A. Located on blackop road. Contact

PAUL KELLY
Realtor
Britt, Iowa

● Belmond Locals

Albert Pals of Clear Lake visited Sunday in the Alvin Halfpap home.

Mrs. Rena Landon visited in the Ed Halfpop home at Goodell Friday and Saturday.

Mrs. Rena Landon spent last Thursday in the Rollie Watermiller home at Hampton.

Mrs. M. H. Dillon accompanied the Daryl Dillon family of Hampton to Cedar Rapids over the weekend to visit with Mrs. Mary Kint.

WANTED
Shelling — Trucking
I have a new
M-M Sheller(2c)
JOHN DIEKHUIS
PHONE 444-8346
g48t26*

FARM FOR SALE

176 ACRES 2½ MILES NW OF BELMOND. CAN BE SOLD AS BARE 160 AND 26 ACRE ACREAGE WITH THE BUILDINGS, OR BOTH ONE UNIT. PRICED VERY REASONABLE. CALL N. E. BREAR REAL ESTATE OR WRITE GARNER, IOWA.

FFA FRUIT SALE

The Belmond FFA Chapter, again this year is sponsoring their annual tree ripened fruit sale.

Texas Juice Oranges and Ruby Red Grapefruit

are available in 40-lb. boxes containing approximately 40 grapefruit or 80 oranges in each box. They are Christmas decorated and make an excellent gift.

The cost . $5 per box delivered

between the 11th and 15th of December.

If interested in ordering please phone 444-7121 between 9 a. m. and 3 p. m. on Friday, Nov. 17 or Monday, Nov. 20.

Stationery
GOES OVER BIG

AS A GIFT

. . . and this item is among the many new gifts arriving almost daily.

Embossed with decaled edge Boxed Stationery in a choice of Lavendar, Celery, Cerise, Peach, Blue and Mint Green.

from 79c to $3.00

. . . for the new and unusual in gifts be sure to visit—

KESSLER'S PHARMACY

Dale Phone 2447 Dick

THESE FINE HOMES FOR SALE

Nice 2 bedroom home close in on paving with new roof and new siding only $4,000

4 Bedroom home near school, attached garage, partial basement. Contract terms to qualified buyer. Immediate possession $7,500

Nice 2 bedroom home close to schools. Very low monthly payments and low interest will buy this. Priced at only $8,500

Nice large 2 bedroom close to schools with single garage and 1 extra lot $10,000

—Just Listed—

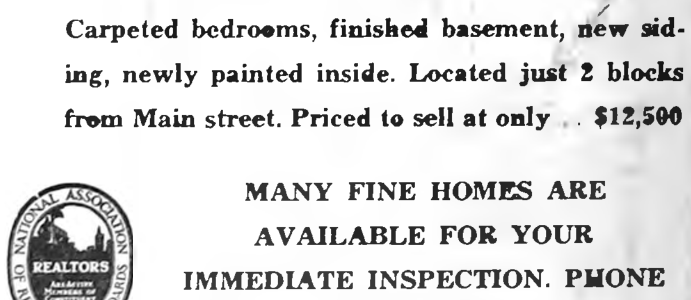

Very nice 2 Bedroom home, carpeted living room, Carpeted bedrooms, finished basement, new siding, newly painted inside. Located just 2 blocks from Main street. Priced to sell at only . . $12,500

MANY FINE HOMES ARE AVAILABLE FOR YOUR IMMEDIATE INSPECTION. PHONE FOR AN APPOINTMENT TODAY.

Flanagan Agency

PHONE 2391 PHONE 2414

-NEW ARRIVALS-

By Karman of Denver
Men's & Boys Western Shirts
Men's—$7.98 Boys'—$2.50 to $4.98

Men's and Boys Winter Caps
Men's—$2.69 to $2.98 Boys—$1.98

By Donmoor (short and long sleeves)
Boys' Knit Shirts $1.98 to $3.50

Men's 65% Kodel Polyester 35% Cotton Perm. Press Manhattan
White Dress Shirts $6.00
WITH NEW ZIP CLEAN SOIL RELEASE FINISH $7.00

Sizes 8 to 14
Boys' Striped Coveralls $3.89

New Holiday Styles and Colors (reg. & ½ sizes)
Ladies' (Nancy Brooks) Dresses $7

Brushed Acetate & Nylon Ladies' Sleepwear
Gowns, Shifts, Bed Jackets
$2.98 to $5.98

Girls' and Ladies' Snow Boots
Girls'—$6.99 to $7.99
Ladies'—$8.99 to $13.99

Boys' 6" Work Shoe 5.49

Boys' 8" Work Boot $6.99

Solids, Florals and Jacquard Weave
Cannon Towel—$1.59
Matching Wash Cloth—49c

LADIES' CAR COATS
Laminated Corduroy, Pile Lined, 2 Styles, New Fashion Shades
Sizes 8-18—$15.00

BELMOND DEPARTMENT STORE

Good Paying, Full-Time, Year-Around Jobs Are Open Now at Winnebago Industries in Forest City, Iowa

WINNEBAGO OFFERS:

- Good starting pay rates
- Full-time, year around employment
- On-the-job training to help you earn promotions
- Opportunities for promotions in a rapidly expanding company
- Company paid medical and life insurance
- Paid vacations

These are interesting jobs in the fast growing recreation vehicle industry. Please apply in person to: GERALD BOWMAN, Production Manager.

WINNEBAGO
industries, inc. · forest city, iowa

TOYLAND is OPEN

We've A Nice Assortment of Toys and Games and Pre-School Toys

(We Welcome Lay-Aways or Use Your SA Card)
Fill up and Shop in One Convenient Stop at . . .

POLLITT SERVICE AND

DOUBLE STAMPS TUESDAY AND FRIDAY

SUPERAMERICA

PHONE 5567

MESERVEY NEWS

MRS. VERGENA PALS

$184 DONATED TO CROP

Youth of the EUB and Reformed churches collected $184.60 for the Christian Rural Overseas Program (CROP) from the residents of Meservey last Thursday evening. More than 30 young people participated and returned to the EUB church afterward for refreshments and the showing of a film.

Birthday club met Wednesday afternoon of last week at the home of Genevieve Suntken in Belmond with nine members present and Henrietta Wilkins as hostess.

Mr. and Mrs. Bill Neuberger and children of Klemme and Mr. and Mrs. Jesse Suntken of Belmond were Sunday dinner guests in the Derald Pals home.

Mr. and Mrs. Dave Enderson and family attended the 55th wedding anniversary of his parents, Mr. and Mrs. Carl Enderson, at Spencer Sunday afternoon.

Jill Barkema's 3rd birthday celebrated

Mr. and Mrs. Carl Barkema of Alexander, Mr. and Mrs. Clarence Bohlen of Belmond, Mr. and Mrs. Don Scott and Mr. and Mrs. Danny Scott of Clear Lake were guests in the Don Barkema home Sunday afternoon honoring their daughter Jill on her third birthday.

REFORMED CHURCH

Rev. Peter Yff, Pastor

Thursday:

7:30 p. m. — Mid-week Bible studies.

Sunday:

9:30 a. m. — Morning worship.
10:45 a. m. — Church school.
7:30 p. m. — Evening service.

E.U.B. CHURCH

Rev. Clive Cook, Pastor

Thursday:

7:30 p. m. — Family Fellowship. Lawrence Basener will show colored slides and share some of his experiences from his trip to Europe this past summer. Friends are invited to attend.

Sunday:

9:30 a. m. — Sunday school.
10:30 a. m. — Morning worship.
7:00 p. m. — Youth groups.
7:30 p. m. — Evening service.

A new mission film, "The Mountains Talk Back," describing the mission work in the Kentucky mountains, will be shown. The senior youth group will conduct the service. Friends are invited to attend.

Mr. and Mrs. Leonard Wiemann and Carmen were Sunday dinner guests in the Ivan Langlitz home at Garner.

Details provided on town election

More complete details on the outcome of the Meservey town election than were made available to The Independent on Tuesday evening of last week have been supplied by one of the unsuccessful write-in candidates.

As reported, the incumbent mayor Mervin Morris was defeated by a write-in campaign conducted in behalf of Claude Cordill, 72 to 60, as the unusually high total of 139 ballots were cast.

All five official candidates on the ballot survived the flood of write-ins, but by decidedly narrow margins in several instances.

Jake Koenen got the most support of any council candidate with a total of 84 votes, followed by Merlin Ruiter with 77, Bill Fisher with 70, Norman Boelman 69 and Melvin Kreitlow 68.

Missing success as write-in candidates by meager margins were Nathan Pals, who received 66 votes; Dean Lauen, 65; and Andrew Pals, 63. Trailing this trio were George L. Dirks with 56 and Bernie Vierkant with 27.

C. J. Wendel had no opposition of consequence for the office of treasurer and was returned to that post with 110 votes.

Garden club show attended by 80

Meservey's Garden club held its annual Holiday Flower Show on Tuesday of last week at the EUB church Fellowship Hall. Approximately 80 people were in attendance from Thornton, Garner, Ventura, Alexander, Clear Lake, Belmond, Hampton and Meservey. Judges were Mrs. Richard Ax, Ventura; Mrs. Howard Barger, Hampton; and Mrs. Tom Nelson, Clear Lake.

They awarded blue ribbons in horticulture to Mrs. Ardis Shaw, Evelyn Gaetzke, Mildred Floy, Alverda Koenen, Mark Steenhard and Effie Obrecht. The Award of Merit was won by Evelyn Gaetzke.

Blue ribbons for house plants were given to Ardis Shaw and Effie Obrecht. The Award of Merit was won by Ardis Shaw.

In Artistic Design, blue ribbons were given to Effie Obrecht, Shirley Morris, Audre Nissen, Mildred Floy, Rosemary Muhlenbruck, Glennys Yff, Nancy Miller and Bethel Lemke. The Award of Distinction was won by Mildred Floy and the Sweepstakes Award was won by Nancy Miller.

In the junior division, blue ribbons went to Pam Muhlenbruck and she also won the Junior Award.

Door prizes were won by: Bernita Pals, Mrs. Amalia Lemke, Phyllis Ruiter, Janice Waddingham, Sally Krietlow, Barbara Morris all of Meservey; Pearl Ackenbach, Ventura; Mrs. Howard Haberkamp, Garner; Mrs. Frederick Greenfield, Alexander; Hazel Simpson, Mrs. Walt Schroeder, Mrs. Darrell Kolb and Effie Obrecht of Thornton.

At the close of the show lunch of assorted desserts, mints and coffee was served by the club members.

Meservey and Alexander folks attend wedding at Rockford

Mr. and Mrs. Henry Kuhlers, Mr. and Mrs. Clarence Kuhlers, Kathy and Linda, Dena Kuhlers, Mr. and Mrs. Milton Kuhlers and sons, Mr. and Mrs. Harry Kuhlers and fam-il,y all of Meservey, Mr. and Mrs. Gene Ostendorf of Alexander, Mr. and Mrs. Harry Oltman and Gary of Sheffield, attended the wedding of Allan Kuhlers and Janice Jeffry at the Methodist church in Rockford Saturday evening.

Mr. and Mrs. Raymond Meyer of Hampton were callers at the Jake Pals home on Thursday afternoon.

Mrs. Willamine Smith returned home Monday afternoon after spending about two months visiting her children and other relatives in Edgerton, Wis., and Highland, Ind.

Mrs. Katherine Christenson of Mason City visited in the Bernie Vierkant home Monday evening.

Writings of Paul reviewed at all day EUB church meeting

A group of ladies of the Meservey EUB church spent all day Thursday at the church, where they reviewed a book on the writings of Paul in Colassians and Philemon.

Chapters were reviewed by Mmes. Clara James, Mary Koehler, Sylvia Raecker, Lorraine Scott, Orpha Ostendorf, Alverda Koenen and Carole Burnsworth. A potluck dinner was enjoyed at noon.

Melvin James and a friend of the Mason City Salvation Army group were guests when they stopped by. Melvin favored the ladies with two vocal numbers. The Rev. Clive Cook was also a dinner guest.

Past Presidents Parley held at Frieda Ruigh home

The Past Presidents Parley of the American Legion Auxiliary met Wednesday afternoon of last week at the home of Mrs. Frieda Ruigh with 11 members present. The afternoon was spent sewing carpet rags. Refreshments were served by Mrs. Riugh.

Mr. and Mrs. Harry Woight of Edgerton, Wis., spent several days last week with Mrs. Willamine Smith and with Mr. and Mrs. Arnold Groen and Diane.

Mrs. Gertrude Musgjerd of Britt spent several days last week with her brother, Peter Pals, returning home again Thursday afternoon.

Mr. and Mrs. Harry Woight of Edgerton, Wis., Senor Smith of Clear Lake, Mr. and Mrs. Arnold Groen and Diane and Mr. and Mrs. Bud Kuhlers and family were supper guests of Mrs. Willamine Smith Wednesday evening of last week.

Church will mark 80th anniversary

The 80th anniversary of the EUB church in the Meservey community will be combined with the annual observance of "Harvest Home Sunday" this Sunday. Guest speaker will be Rev. Leonard E. Deaver of Cedar Falls. The annual Harvest Home offering will be received.

There will be a potluck dinner at noon, followed by a local conference meeting at which Mr. Deaver, conference superintendent of the EUB Church in Iowa, will discuss future plans for uniting the EUB and Methodist denominations in Iowa. He will be a delegate to the Uniting General Conference at Dallas, Tex., to be held next April 27-May 4. Before being elected as a conference superintendent in 1963, he served EUB congregations at Allendorf, Audubon, Des Moines, Fort Dodge and Salem in Cedar Rapids.

He also is a member of the United Methodist General Conference and will attend the North Central Jurisdictional Conference at Peoria, Ill., next July.

Mrs. Sylvia Raecker and Mrs. Shirley Clemons spent Wednesday afternoon of last week attending a postal procedure of Christmas mailing meeting at the Mason City post office, going on to Forest City, where they attended an evening dinner meeting of the North Central Postmasters group held at the Riverside cafe.

Mrs. Tillie Pals, accompanied by Mrs. Alida Pals and Mrs. Hannah Watermiller, visited Thursday afternoon with Mrs. Reka Goeman in Belmond.

Mrs. Mabel Zieman was a visitor in the home of Mr. and Mrs. George Worden at Dows Wednesday afternoon and evening of last week.

John Hemmes of Humboldt, Minn., Harvey Hemmes and Herman Jurgens of Latimer were visitors in the Tillie Pals home Tuesday afternoon of last week.

Family gathering held to honor Tom Dorenkamp

A family gathering honoring SP/4 Tom Dorenkamp who left Sunday for further duties with the military overseas, was held Wednesday evening of last week at the Meservey Legion hall.

The following guests were present: Mr. and Mrs. Bert Heykants, Mr. and Mrs. Harry Boelman and Mr. and Mrs. Wilbur Leiberknecht, Joan and Joleen, all of Belmond, Mr. and Mrs. George Grosz of Mason City, Mr. and Mrs. Elmer Pals of Thornton, Mr. and Mrs. Ben Boelman, Mrs. Ruth Suntken and Lloyd, Mr. and Mrs. Charles Waddingham, Mr. and Mrs. Wayne Waddingham and Allyn, Mrs. Mitch Hartwig and Guy, Fred Suntken and Mr. and Mrs. Lewis Dorenkamp and Linda. The honoree was presented with a gift of money.

Mr. and Mrs. Delbert Suntken of LaCrosse, Wis., spent the weekend in the parental Onno J. Suntken home.

Mrs. Bernie Vierkant attended a baby shower at the Lloyd Van Horn home in Mason City Wednesday evening of last week, honoring Mrs. Bill Groven.

Mrs. Martha Ruiter of Goldfield was a Sunday dinner guest at the Bernard Ruiter home.

Bryce Boelman, son of Mr. and Mrs. Arlynn Boelman of Mason City, spent a week with his grandparents, Mr. and Mrs. Bernard Ruiter, while his mother was a patient in the Mercy hospital at Mason City.

LITTLE CATTLE FEEDERS

The November meeting of the Grimes Little Cattle Feeders 4-H club was held at the schoolhouse Tuesday of last week. Roll call was answered by 15 members.

Andy Faaborg joined the club. A Christmas party was planned with grab bag gifts.

Larry Guth gave a talk, "How to Select Your Show Calf." Mark Fischer's talk was "Livestock and Baby Beef Records."

Larry Lauen gave safety tips for using the tractor and Dale Fischer talked on project selection.

Lunch was served by Mrs. Fischer and Mrs. Guth.

Rodney Enderson
Reporter

Federated Woman's Club presents books to library; money to USO

Federated Woman's club met Friday at the home of Phyllis Boelman with 15 members and two children present.

Sylvia Raecker reported on the Third District meeting she attended at Tripoli.

Memorial books have been presented to the public library. A donation of $5.00 was made to the USO clubs in Vietnam.

Mary Koehler read an article on safety. Barbara Morris read an invitation to the club to a benefit card party to be held by the Thornton Federated club on Nov. 20.

The lesson, "Alumni Fun," was given by Katie Pals. A piano solo was played by LuAnn Morris and a flute solo by Kim Boelman.

A dessert luncheon was served by the hostess. The next meeting will be on Dec. 1 at the home of June Moore.

Fred Hopkey of Webster City, Mr. and Mrs. Ernie Hopkey of Hampton and Lester Hopkey visited in the home of Mrs. Lizzie Hopkey Sunday afternoon.

Mrs. Engelard Steenhard, Wayne Mark and Warren, Mrs. Vernon Steenhard, Mrs. Alma Hopkey and Mrs. Leland Koenen and Lynn were callers at the George Steenhard home at Rockwell Wednesday evening of last week to help Debra celebrate her birthday.

Clarence Butts of Britt was a caller at the Harm Groen home Saturday morning.

Elmer Trager visited his parents, Mr. and Mrs. Emil Trager, at the home of Mr. and Mrs. Melvin McMannus in Belmond Sunday afternoon.

Sunday dinner guests of Onno Suntken were Mr. and Mrs. Delbert Suntken of La Crosse, Wis., and Mr. and Mrs. Dean Pruisman and sons of Mason City.

Sunday dinner guests in the Fred Weide home were Mr. and Mrs. Gary Weide and Steven of Hampton, Mr. and Mrs. Jerry Weide and family of Garner, Larry Weide of Mason City and Mirian Eastman of Clear Lake.

SOCIETY

LEO BARKEMAS PLAN ANNIVERSARY EVENT

Mr. and Mrs. Leo W. Barkema will observe their silver wedding anniversary at an open house for friends and relatives to be held at Witke's cafe, Clear Lake, next Sunday from 2:00 to 4:00 p. m.

Leo Barkema and Noreen McMahon were united in marriage November 21, 1942, at Belmond, with Howard and Josephine Dominy of Goodell as attendants.

Mr. Barkema has been with the state highway commission since 1947 and Mrs. Barkema has been a teacher in the schools at Goodell, Klemme and Mason City. She presently is serving as director of elementary libraries for the Mason City community schools.

The Barkemas live at 1108 Manor Drive in Mason City.

Sue Ann Stoffer's 8th birthday honored Monday

Sue Ann Stoffer entertained 12 friends at the home of her parents, Mr. and Mrs. Donald Stoffer, on Monday after school in celebration of her eighth birthday.

Meservey Birthday club met with Mrs. H. Wilkins

Mrs. Henrietta Wilkins was hostess Wednesday of last week to the Meservey Birthday club. Guests present were Agnes Lage, Irene Butz, Grace Nissen, Clara Guth, Elizabeth Fischer, Kate Pals, Barbara Morris and Genevieve Suntken.

Mrs. A. C. Hanson presented lesson at Progress club meeting

Progress club met Tuesday afternoon of last week at the home of Mrs. Keith Carlson with Mrs. Clarence Johnson assisting. Mrs. A. C. Hanson, as lesson leader, spoke on "Progress Club Through the Years."

Dennis Hopkey celebrates 11th birthday at dinner-party

Mr. and Mrs. Ardell Hopkey entertained at dinner Sunday honoring the 11th birthday of their son Dennis. Guests were Mr. and Mrs. Jim Walters of Boone, Mrs. Harvey Robertson and Mr. and Mrs. Dallas Hopkey.

● Belmond Locals

Mrs. Minnie Johnson of Latimer visited in the Virgil Johnson home a few days this week.

Mrs. Grace Jones and Mrs. Jack Rogers and Mike of Eldora visited Saturday in the Robert Summers home.

Mr. and Mrs. Roy Johnson and family of Peterson, Minn., spent the weekend in the Jens Johnson home. They came to attend the Pals-Suntken wedding.

Kenneth Goering of Des Moines spent Saturday and Sunday in the Virgil Johnson home.

The Howard Jacobmeyer family were dinner guests Sunday in the Curtis Jante home near Garner.

Mr. and Mrs. Alan Flanagan and sons of Dubuque spent the weekend in the home of Mrs. Neil Flanagan and visited with other relatives.

ROWAN NEWS

MRS. ED OSIER

HELLO, WORLD!

Mr. and Mrs. John Collins are the parents of a baby girl born Nov. 8. She weighed 7 lbs. and 12½ oz. and has been named Inez Yvonne. She comes to join one brother and two sisters. The Collins family moved into the Virgil Arends house over Labor Day weekend.

Mr. and Mrs. Darrel Harms are the parents of a baby boy born Nov. 8. He weighed 7 lbs. 13 oz. and has been named John Allen. Grandparents are Mr. and Mrs. Henry Gerdes of Hampton and Mrs. John Harms.

Weekend guests in the Wesley Boyington home were Arlene Boyington and Carolyn Sellows of Bloomington, Minn.

A week ago Monday, Marvel Whitten, Laura Burt and Edna Boyington attended the Farm Bureau Women's Committee meeting in the Dale Bubeck home at Clarion.

Arlene Boyington and Carolyn Sellows of Bloomington, Minn., and Edna Boyington spent Saturday afternoon visiting Jerry Boyington of Ames to help celebrate his birthday.

Twenty members attended Alpha circle meeting Thursday

The Alpha circle met Thursday in the Congregational church basement with 20 members present. Laura Keith was in charge of devotions and Edna Bailey gave the lesson. Lunch was served by Tillie Meylink and Marvel Whitten.

Mr. and Mrs. Harry Schmidt of Allison were Sunday dinner guests of Mr. and Mrs. Howard Hansen.

Mr. and Mrs. Paul Greenfield of Harcourt were Sunday guests of Mr. and Mrs. Maynard Azeltine.

Mrs. Edna Guam of Marshall, Minn., and Mrs. Ida Fitz spent Friday afternoon visiting friends at Nevada.

Weekend guests in the Dean Fitz home were Mrs. Elizabeth Wearda of Owatonna, Minn., Mrs. Esther Bangston of Mankato, Minn., and Mrs. Edna Guam of Marshall, Minn. They were joined on Sunday by Mr. and Mrs. Clarence Folgro of LeRoy, Minn., and Martin Wearda of Sheffield and all went to Eagle Grove for an early Thanksgiving dinner in the Fred Ohlerking home.

U-GO-I-GO MEETS

The U-Go-I-Go girls 4H club met Saturday afternoon in the home of Rhonda Andrews with 20 members present.

Three talks were given as follows: Kerri Jo Smith on "Teenage Snacks," Karen Hinckley on "Planning a Nutritious Lunch" and Julie Ketchum on "Holiday Centerpieces."

The girls made plans for their Christmas party which will be held next month at the home of Mrs. John Smith. Suggestions for the coming year were discussed. Rhonda served lunch.

Baptismal services held for Jolynn Kaye Staley on Sunday

Jolynn Kaye, daughter of Mr. and Mrs. Jim Staley, was baptized Sunday at the Trinity Lutheran church in Belmond. Dinner guests in their home were Mr. and Mrs. William Erks of Akron and Karen Erks of Sioux City, Mr. and Mrs. Glen Staley of Hampton and Judy Staley of Minneapolis, Minn.

Merle Gundersons observed 20th wedding anniversary

Mr. and Mrs. Merle Gunderson celebrated their 20th wedding anniversary Sunday. Their guests were Mr. and Mrs. Clell Thompson and family of Des Moines, Mr. and Mrs. Lyle Dockwell and family of Latimer, Mr. and Mrs. George Dockwell of Belmond, Mrs. Marie Dockwell of Coulter, Gladys Lester and Andy Anershock of Mason City, Mr. and Mrs. Kenneth Lester and family and SP4 Gary Lester of Clarion.

CHANGE OF ADDRESS

Larry A. Burt A. A. B619523, Co. A, 1st Bn., NATTC NAS 53, Memphis, Tenn., 38115. Larry is attending the jet aircraft school for five months at Memphis.

GOODWILL TRUCK COMING

The Goodwill truck will be at the Rowan Methodist church Nov. 29. Contributions should be left by Nov. 28.

Mr. and Mrs. Dean Freese, Byron and Nancy of Des Moines spent Saturday visiting in the Jack Freese home.

Nancy Groom left Thursday for Sioux City to visit her sister Lennea, a student at Morningside college. Mr. and Mrs. Tom Groom and Nancy White of Clarion spent the weekend at Morningside college attending Parent's Day and the football game with Lennea. Nancy came home with her parents Sunday. Joel and Robert Groom spent the weekend with Mr. and Mrs. James White at Clarion while their parents were away.

AUXILIARY MEETS MONDAY

The Legion Auxiliary will meet with Mrs. Jennie Retleff in Belmond at 8:00 p. m. Monday.

METHODIST CHURCH

Rev. Louis Aitken, Pastor

Thursday:

2:00 p. m. — Ruth circle at Neva Aldrich's.
2:00 p. m. — Naomi circle at Mrs. Herman Frohling's.
7:00 p. m. — Junior choir.
8:00 p. m. — Chancel choir.

Sunday:

10:00 a. m. — Church school.
11:00 a. m. — Worship service.

Tuesday, Nov. 28:

District Lay Rally at Fort Dodge.

Thursday, Nov. 30:

2:00 p. m. — WSCS. Note change of date.

CONGREGATIONAL CHURCH

Eugene Smith, Guest Speaker

Thursday:

2:00 p. m. — Women's Fellowship.
7:00 p. m. — Junior choir.
8:00 p. m. — Trustees meeting.

Sunday:

10:00 a. m. — Church school.
11:00 a. m. — Worship service.

Darlene Tillman was hostess to Come Join Us Club last week

The Come Join Us club met a week ago Wednesday in the home of Darlene Tillman. There were 13 members present. Pat Crafton and Carnita Liest were in charge of the lesson. Lunch was served.

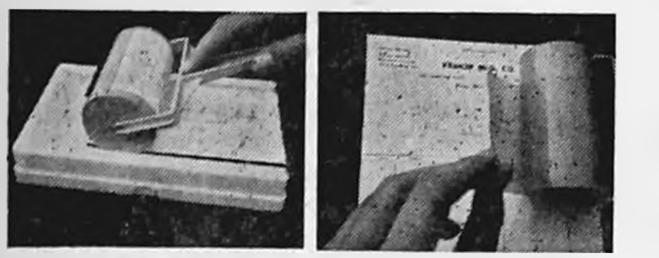
NEW GADGET

DUPLICATES and ADDRESSES
Prints 5 colors at once
DUPL-ADDRESS
ONLY $10.95
BELMOND INDEPENDENT

S & M FINANCE
WE LOAN
$ $ $
● SMALL LOANS
● CONSOLIDATED LOANS
● AUTO LOANS
OR FOR MANY OTHER PURPOSES
S & M FINANCE
CLARION, IOWA PHONE 532-2857
1ST IN NORTHERN IOWA

SATURDAY NIGHT
NOVEMBER, 18th
Eat-Out Special
OPEN FACE RIB-EYE
STEAK SANDWICH ON TOAST
FRENCH FRIES
TOSSED SALAD Choice of dressing
Coffee
Tea
or Milk $1.15
SERVING FROM 5:30 TO 8:00 P.M.
Town House Cafe

Dining and Dancing
FOR YOUR PLEASURE
Monday Nights — SMORGASBORD
5:30 TO 9:00 P. M.
Thursday Nights — CHICKEN SPECIAL
Friday Nights — FISH SPECIAL
Time NOW to Book Your Christmas Parties
PHONE: CLARION 532-3894 AFTER 5:00 P. M.
FARMERS EXCHANGE
Holmes, Iowa

Johnston Funeral Home
AMBULANCE SERVICE
DIAL 7811

Registry Service
for your
Wedding Gifts
DOUGHERTY
JEWELRY

The FINEST in WEDDING PHOTOS
MUELLER STUDIO
PHONE 532-2869 CLARION, IOWA

A FEW CHOICE
DATES LEFT FOR
CHRISTMAS PARTIES
Either
Buffet or Special Menus
No Group Too Small . . . Not Many Too Large
OPEN
THANKSGIVING DAY
11:00 A. M. - 3:00 P. M.
THE
GOLD KEY
NORTH OF HAMPTON ON 65
PHONE 456-4661

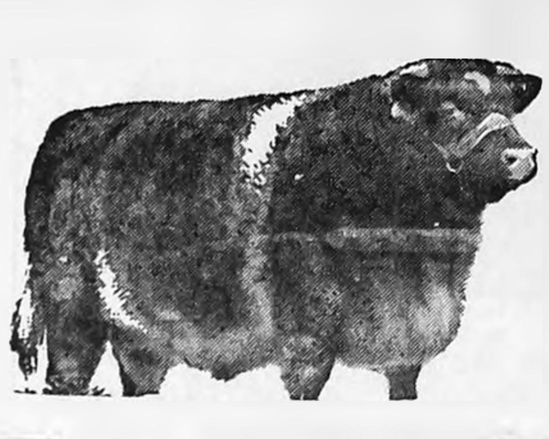
HIGHER PROFITS WITH HIGH QUALITY FEED

BEEF UP PROFITS
Add Poundage . . .

Count on us for FARMCO Cattle Rations scientifically formulated to meet the different needs of your herd, from growing calves to gaining steers. From our FARMCO feeds, cattle get a balanced blend of pound-producing vitamins, minerals and proteins to provide the essential ingredients for health, growth, gains. And you profit!

Farmco
● Complete Cattle Rations
● Feeds for All Needs

Farmers Grain and Feed Co.
ROWAN HAMPTON ALEXANDER

Gabrielson moves up to 1st team—

LM has 7 on all-star teams; Broncos get 3

1967 North Iowa all-conference selections

FIRST TEAM Player—team—class	wt.	pos.	SECOND TEAM Player—team—class	wt.
Sherman Beye (O), Sr.	175	E	**Terry Nelson (Bel), Sr.**	180
Bill Erdmann (G), Jr.	155	E	Gary Severson (FC), Sr.	175
Mark Fjone (LM), Sr.	225	T	Wayne Johnson (Br), Sr.	175
Ron Gast (O), Sr.	180	T	Craig Clement (G), Jr.	175
Ike Garst (BC), Sr.	180	G	Lowell Storby (LM), Sr.	160
Tom Niess (O), Sr.	175	G	Bruce Gast (O), Jr.	155
Pat Nerby (LM), Sr.	210	C	Mike Bierle (BC), Jr.	170
Mack Gabrielson (Bel), Sr.	188	U	Gary Helgeson (LM), Jr.	148
Randy Berhow (BC), Jr.	160	QB	John Camp (Br), Sr.	195
Dave Formanek (G), Jr.	155	HB	Mike Knudtson (LM), Sr.	160
Dwayne Torkelson (BC), Sr.	165	HB	Gary Rippentrop (BC), Sr.	135
Mike Sarno (LM), Sr.	185	FB	**Rick Hawley (Bel), Jr.**	180
Bruce Helgeson (LM), Sr.	155	U	Brad Havig (O), Sr.	165

HONORABLE MENTION: Ends — Keith Mayer (O) Jr., Tom May (Br) Sr., Pat Costigan (BC) Soph., Vernon Oakland (LM) Sr., Kelley Greiman (G) Sr., Tackles — Terry Christianson (O) Sr., Leroy Hinz (BC) Jr., Roger Solomonson (LM) Sr.; Guards — Bruce Nelson (N) Jr., **Greg Fuller (Bel) Sr., Gary Pals (Bel) Sr.,** Larry Olsen (Br) Sr., Rick Potter (BC) Jr., Roger Gerber (G) Sr.; Centers — Jim Tanner (N) Jr., Gaylord Wooge (FC) Jr., **Glenn Gabrielson (Bel) Sr.,** Craig Higdon (Br) Sr., Pete Gouge (G) Jr.; Quarterbacks — Danny Schmidt (FC) Sr., Steve Stott (O) Jr., **Don Havens (Bel) Sr.,** Mike Barz (G) Jr.; Halfbacks — Jerry Roppe (N) Jr., Jeff Adams (FC) Sr., Tom Frein (FC) Jr., Don Field (O) Sr., Jerry Steenlage (Br) Sr., Ron Swaney (Br) Jr., Gary Passmore (Br) Sr., Steve Anderson (BC) Jr., John Mattis (G) Soph., Steve Hayes (G) Sr.; Fullbacks — Lee Pullen (O) Sr., Carl DeWaard (Br) Jr., Grant Greiman (G) Jr.

Although Lake Mills and Osage tied for the 1967 North Iowa conference football championship with 6-1 marks, all-star selections made last Friday night by NIC sportswriters seemed to reflect slightly greater depth on the Bulldog squad that squeezed past the Green Devils 13-6. At any rate the "picks," made on the basis of coaches' recommendations, gave Lake Mills four men on the first team and three on the second compared to Osage's three-and-two.

Buffalo Center, which dropped out of the title race after a seige of injuries, matched Osage with three 1st-team and two 2nd-team choices. Garner's respective representation was two-and-one; Belmond's, one-and-two. Britt got two men on the second team. Northwood was blanked. The Vikings' fine junior halfback, Jerry Roppe, had all the necessary credentials but unfortunately found himself opposed by a bumper crop of halfback talent.

Formanek, Torkelson picked

Adhering to past policy of leaving out of consideration athletes dismissed from their teams for disciplinary reasons cost Osage Fullback Mark Pederson a cinch 1st-team berth although he played against all but the Imps' final foe.

As noted, the league had a plethora of halfbacks stars and the simple lack of enough spots to put them all deprived several of recognition they very well might have received in other seasons.

There was little argument over the top two at that position, for they finished one-two in loop scoring and played capably on defense as well as offense. Dave Formanek, Garner junior, chalked up 60 points had a 6.6-yard average on 1,066 gained and nabbed six passes intended for opposing receivers.

Dwayne Torkenson, Buffalo Center senior, tallied 61 points, averaged 5.2 yards per carry and caught 12 passes for 251 yards. The Bison co-captain also made 66 tackles and assisted on 19 others.

Berhow gets q. b. nod

On voting for both quarterback and fullback, a two-way tie was recorded two times before Randy Berhow of Buffalo Center edged John Camp of Britt for quarterback and Mike Sarno of Lake Mills nosed out Rick Hawley of Belmond at fullback. The Eagle senior was hampered throughout the season by a knee injury but nevertheless won the hearty respect of all Britt opponents.

He was placed on the second team upon losing out to the nifty Bison junior, whose achievements included passing for nine touchdowns on plays averaging 16 yards. Altogether he connected on 39 tosses for 425 yards. Like Camp, Berhow played regularly on defense in addition to his offensive chores.

Sarno was unable to equal his junior Belmond rival on fullback statistics but made a heavier mark as a defensive player. The Bulldog senior lugged the ball 69 times for 183 yards compared to Hawley's 538 yards on 115 tries plus another 53 yards on 10 pass receptions. Sarno was a linebacker, Hawley a defensive half.

Battle of Bulldogs

Bruce Helgeson, another of the NIC's fine halfbacks, narrowly beat out teammate Mike Knudtson of Lake Mills for 1st-team utility backfield honors. Helgeson carried for 622 yards, added 146 on passes; Knudtson had 653 in rushing yardage and 33 on passing. In conference scoring, Knudtson had a slight edge, 36 to 29. Mike was a solid choice for 2nd team.

End honors were allotted to Sherman Beye, Osage senior, and Bill Erdmann, Garner junior. Beye was an was adept blocker, adequate pass receiver when the occasion demanded, and played tackle on defense. Erdmann snagged 11 passes for 138 yards and a pair of TD's. As a secondary defender he stole two opposing aerials and was credited with 37 tackles.

Mark Fjone of Lake Mills, heaviest man among the all-stars, and Tom Gast of Osage were shoo-ins for the 1st-team tackle assignments. Fjone, playing his third year as a Bulldog regular, was a 2nd-team choice last year and is regarded a top college prospect. Both tackles were tough to block on defense and dealt out blocks that were extremely hard to avoid on offense.

Three guards amke it

Ike Garst of Buffalo Center, another 2nd-teamer in '66, was teamed with Tom Niess of Osage at guard on the first team. Just a notch behind them in the voting was Belmond's Mack Gabrielson, who moved from 2nd-team guard to 1st-team utility lineman.

Along with 78 individual tackles and 21 assists, Garst recovered five opponents' fumbles, blocked a punt and was leading blocker for the Bison. Niess's and Gabrielson's coaches regarded these two as the top linemen on their respective teams — and rival mentors didn't seem inclined to disagree.

There was little competition for 210-lb. Pat Nerby for the 1st-team center spot. Besides playing the pivot on offense, he was middle guard on defense and got sole credit for 46 tackles.

With Hawley, Camp and Knudtson in the 2nd-team backfield were Gary Rippentrop of Buffalo Center at halfback and Brad Havig of Osage at the utility spot. Powerful despite only 165 pounds of weight, Havig was a strong runner, and excellent blocker and the co-champion Imps' No. 1 linebacker.

135-lb. "Mighty Mite"

"Mighty mite" Rippentrop (5-3 and 135 lbs.) averaged 8.2 yards on 56 carries, returned kickoffs for a total of 265 yards and punts for an additional 188. Surprisingly enough, he had 39 tackles to his credit, too.

Though nipped at every turn for all-star laurels, Northwood's Roppe boasted statistics deserving of notice. He accounted for 66 tackles during the Vikings' season and assisted on another 37. He nabbed 14 passes for 172 yards, carried for 312 and posted four touchdowns.

Belmond's Terry Nelson and Forest City's Gary Severson edged Dennis Dontje of Buffalo Center by a meager margin for the 2nd-team end positions. Nelson snagged 11 passes for 119 yards, ran his blocks well and was a dependable defensive player. Severson was the Indians' best blocker in the line and performed capably as corner linebacker. Dontje beat 'em both on tackels with 9.8 average per game.

3-way tackle contest

Wayne Johnson of Britt and Craig Clement of Garner won a three-way contest for 2nd-team tackles. The third man, like Clement a junior, was 148-lb. Gary Helgeson of Lake Mills, whose 69 tackles as a strictly defensive player helped him get the 2nd-team utility lineman spot. Johnson and Clement both played both ways and were sharp blockers on offense.

Lowell Storby, the "peewee" in the middle of Lake Mills' line at 160 lbs., and Bruce Gast, 155-lb. Osage junior, had the speed and drive required of good guards and filled the 2nd-team slots at that position. They had a challenger in Roger Gerber, Garner senior.

Mike Bierle (pronounced Briley, for some strange reason) of Buffalo Center barely out-ballotted Pete Gouge, Garner junior, for 2nd-team center.

Eight juniors win honors

That lively times should lie ahead when the '68 NIC gridiron season rolls around is suggested by the number of juniors winning all-star team laurels for the past campaign. Whereas a year ago, seniors had a monopoly of 1st-team spots and only three juniors made the second team, this year's 1st-team includes three juniors and another five earned 2nd team positions.

The one junior from a year ago who didn't move up or retain a place on the 2nd team was toughluck Danny Schmidt of Forest City. His promising quarterback career came to an unhappy end against the Indians' third loop foe after he'd broken a bone in his passing hand in the game preceding.

Cagers will open Tuesday evening at Eagle Grove

With only three lettermen back, Coach Ted Besch has been trying a number of combinations in preparing his BHS cagers for their first action of the new basketball season, Tuesday evening of next week at Eagle Grove.

Terry Nelson is without a challenger for the center assignment, Greg Fuller is a sure starter at one forward slot and Paul Bamford is the lone carry-over letterman at guard.

Coach Besch will probably start Joel Gabrielson opposite Fuller at forward, but predicts that Greg Steenblock will see a good bit of action, too.

Vying with Bamford for one of the first-string positions are Don Havens, a varsity reserve last year, Rick Hawley and Lee Barkema, juniors up from last season's froshmore aggregation.

Last year, the Broncos held on for a 62-56 win over the Eagles after having a 16-point lead quite late in the game. Coach Joe Rupp has two seniors and two junior back as lettermen and believes his outfit will be better than that of a year ago.

GREG NOT ONE "BOUNCED"

It has been called to The Independent's attention that due to a press-box misidentification, the wrong Bronco was named in the story on the Osage game as the player "tossed out" for unsportsmanlike conduct near the end of the contest. The offender was Mack Gabrielson, not Greg Fuller. Our apologies are offered to Greg for the unintentional error.

Transparent Plastic

Easy-On 39¢

Easy To Install Inside Or Outside! 72" x 36" PLASTIC SHEET WITH MOULDING AND NAILS

STORM WINDOW KIT

SPAHN & ROSE LUMBER CO.

Happiness Is....

the right and unusual

Gifts

THEY'LL NEVER FORGET

from our GIFT GALLERY

WE GIVE CHRISTMAS GIFT TICKETS
DRAWING FOR FREE TURKEY SAT., NOV. 18

REDDER Rexall DRUG

Erv Redder, Pharmacist Phone 2436

Why The Christian Science Monitor recommends you read your local newspaper

Your local newspaper keeps you informed of what's happening in your area — community events, public meetings, stories about people in your vicinity. These you can't — and shouldn't — do without.

HOW THE MONITOR COMPLEMENTS YOUR LOCAL PAPER

The Monitor specializes in analyzing and interpreting national and world news . . . with exclusive dispatches from one of the largest news bureaus in the nation's capital and from Monitor news experts in 40 overseas countries and all 50 states.

TRY THE MONITOR — IT'S A PAPER THE WHOLE FAMILY WILL ENJOY

The Christian Science Monitor
One Norway Street
Boston, Massachusetts, U.S.A. 02115

Please start my Monitor subscription for the period checked below. I enclose $_________ (U.S. funds).

☐ 1 YEAR $24 ☐ 6 months $12
☐ 3 months $6

Name________________
Street________________
City________________
State________ ZIP Code________

Easy-On 39¢

Transparent Plastic STORM WINDOW KIT

36"x72" Plastic Sheet • 18 Feet Fibre Moulding • 35 Nails
READY TO TACK ON

Coast-to-Coast
STORE — BELMOND

WE HAVE the

Genuine Warp's FLEX-O-GLASS

- CRYSTAL CLEAR
- CUT, TACK, SEW or SEAL
- HUNDREDS OF USES INDOORS & OUTDOORS

Only 33¢ Lin. Ft. 36 inch wide

PORCH ENCLOSURES · STORM WINDOWS · WALL PROTECTORS FURNITURE COVERS

Lloyd's Hardware And Appliances

STOP COLD DRAFTS

Warp's TRANSPARENT PLASTIC

Easy-On STORM WINDOW KIT

ONLY 39¢ each

EASY TO INSTALL Inside or Outside

Complete—72" x 36" Plastic Sheet with molding and nails.

At Hardware & Lumber Stores Everywhere

Another Warp's Plastic
Warp Bros. Chicago 60651
Pioneers in Plastics Since 1924

Can Chiropractic Help YOU?

That depends on whether or not you have had a thorough CHIROPRACTIC examination to find out. If you can answer any of the following questions with a yes, you should have a CHIROPRACTIC examination.

1. I have chronic or reoccuring discomfort in some part of my spine. Yes__ No__
2. My "resistance" is low, colds, coughs, sore throat, etc. Yes__ No__
3. Headaches. Yes__ No__
4. Numbness or tingling sensation in arms or legs. Yes__ No__
5. Feel tired out. Yes__ No__
6. I have pain or discomfort in chest or abdomen. Yes__ No__
7. I feel "keyed up" too much. Yes__ No__
8. I haven't taken the time!!!

Dr. W. W. Weisbrod
CHIROPRACTOR

OFFICE HOURS MONDAY THROUGH SATURDAY
CLOSED THURSDAY AFTERNOON
113 1ST AVE. NE PHONE 444-5171

Enyoy Gifts Shopping with No Money Problems . . .

No money? Or no money problems? Christmas Club makes the difference! As our '67 members know, it's easy to save a little every week, the Christmas Club way. When Christmas rolls around, you can enjoy a gifts shopping spree without bill-paying blues. For a more carefree Yule next year, join our '68 Christmas Club now.

JOIN OUR Christmas Club NOW

FIRST STATE BANK
PHONE 2216

FULL SERVICE BANK

REGISTER HERE FOR OPERATION SANTA CLAUS
25 Dollars To Our Local Winner who will also be eligible To Win one of 3 CASH PRIZES
● 1st—500 Dollars — 2nd—300 Dollars
● 3rd—200 Dollars

DANCE TO Rich's Ramblers
Saturday, Nov. 18
No Admission No Cover Charge
RICH'S TAP

WE RECOMMEND Garner's Farm Tax Record

Completely Meets All Income Tax Requirements
NOW COMPLETE WITH SOCIAL SECURITY RECORDS
APPROVED BY TAX EXPERTS
BANKERS AND FARMERS EVERYWHERE

- SIMPLE
- ECONOMICAL
- COMPLETE

PRICE $1.75 PER BOOK Plus Sales Tax

MADE FOR THE FARMER WHO WANTS THE BEST IN PROTECTION AND SERVICE AT LOWEST POSSIBLE COST

Belmond Independent

Extended terms on tires with your CONOCO Credit Card ...no interest charge

Continental Oil Company
NON-EXPIRING CREDIT CARD
CONOCO
Hottest Brand Going!

BERNS CONOCO
Belmond Phone 2266

Ride The Hot One Hottest Brand Going

BUSINESS HAZARDS HAVE CHANGED!

Modern conditions demand modern insurance . . .

Now you can get all the protection you need for your business in one customized policy designed to fit your particular needs. Let us show you how your insurance protection can be modernized—without obligation. We've a premium budget plan to spread the cost of your premiums, too. Write or phone:

Flanagan Agency

Phone 2391 or 2414

YOUR INSURANCE PROBLEM-SOLVER

representing KEMPER Chicago 60640

SAVE $3.00

WITH A BHS WRESTLING SEASON TICKET

Single Admission Price $1—8 Home Meets

SEASON TICKET PRICE—$5.00

FIRST MEET

NORTHWOOD vs BELMOND

FRIDAY, NOVEMBER 17

Season Tickets Available That Evening

Hi . . . Everyone!

LLOYD'S

Hardware & Appliances

FABULOUS

TOY WONDERLAND Is Open!

Santa came to town bringing a TOYLAND to Lloyd's that is bursting with all the dreams of every boy and girl. Thrill the kids, have fun yourself, bring them in to see our wide selection of toys, dolls, games, etc. It's bigger and better than ever.

WE WELCOME LAY-AWAYS. A SMALL DEPOSIT WILL HOLD YOUR PURCHASE UNTIL DECEMBER 20.

LLOYD'S HARDWARE & APPLIANCES

OUR OWN HARDWARE

BOWLING

MAIN STREET LEAGUE

	W	L
Woodford-Wheeler	28	16
Kinseth's	26	18
P & G Grocery	24	20
Helland & Long	24	20
ACCO Seeds	22	22
Spahn & Rose Lumber	20	24
Belmond Independent	18	26
Thompsen Clothing	14	30

Woodford-Wheeler 4, P & G 0
Helland-Long 4, Independent 0
Thompsen's 2, ACCO Seeds 2
Kinseth's 2, Spahn-Rose 2

High individual game and series: Roger Kinseth 234 and 618.

High team game and series: Thompsen's 1,000-76—1,076 and 2,757-238—3,015.

BOARDSPLITTERS LEAGUE

	W	L
Chapman Service	27½	12½
Mello Maid	24	16
McLaughlin Chevrolet	23	17
Farmer Grain	22	18
Hamm's Beer	21	19
Bowl-Mor	16	24
Fullerton Lumber	15½	24½
Jake & Nell's	11	29

McLaughlin's 4, Hamms 0
Fullerton's 3, Chapman's 1
Farmers Grain 3, Jake & Nell's 1
Mello Maid 2, Bowl-Mor 2

High inividual game and series: Roger Kinseth 246 and 641.

High team game: Fullerton's 683-156—839; series: Bowl-Mor 2,098-294—2,392.

BELMOND INDEPENDENT
BELMOND PUBLISHING COMPANY

PUBLISHERS: R. H. Gowdy, business-avertising manager; J. R. Gallagher, editor; Duane Anderson, shop superintendent.

Published each Thursday at 215 E. Main St., Belmond Ia. 50421. Entered as second-class matter Nov. 1, 1919, at Belmond, Ia., post office under the Act of March 3, 1879.

Subscription Terms: One year in Wright and adjoining counties, $4.00; elsewhere, $5.00. Cash in advance; paper stops at expiration date shown on address label.

—MEMBER—
IOWA PRESS ASSOCIATION
NATIONAL NEWSPAPER ASS'N.

PINBUSTERS LEAGUE

	W	L
Rich's Tap	25	7
1st State Bank	20	12
C-S Maintenance	15	13
Central Soya Millers	12	20
Armour's	11	17
Bowl-Mor	9	23

Rich's Tap 4, Bowl-Mor 0
1st State Bank 3, Millers 1
Armour's 3, Maintenance 1

High individual game: Fred Pals 202; series: Bob Greenwood 551.

High team game and series: Bank 820-194—1,014 and 2,386-582—2,968.

UNSTRIKEABLES LEAGUE

	W	L
Belmond Creamery	28	12
Farmers Co-op	24	16
MoorMan's	22	14
Boyington's Shellers	19	13
Thornton Lockers	16	24
Groen's Champlin	15	25
P. A. G. Hybrids	14	26
Farmers Livestock	14	22

Creamery 4, P. A. G. 0
Co-op 3, Livestock Mkt. 1
Groen's 4, Thornton Locker 0

High individual game and series: Paul Tegland 241 and 588.

High team game and series: Creamery 851-179—1,030 and 2,450-537—2,987.

TRI-CITY LEAGUE

	W	L
Schulte Insurance	29	15
H & G Feeds	29	15
Klemme Implement Co.	25	19
Bier Electric	24	20
Belmond Reminder	22	22
Koenen's D-X	21	23
Henning Construction	21	23
Pepsi Cola	7	37

Pepsi 3, Koenen's DX 1
Reminder 3, Klemme Implement 1
Schulte's 2, Henning's 2
Bier Electric 2, H&G Feeds 2
Schulte and Dale ohnson 201; ser-

High individual game: Calvin Schulte and Dale Johnson 201; series: C. Schulte 572.

High team game and series: Reminder 842-223—1,065 and 2,240-669—2,909.

HAPPY EIGHT LEAGUE

	W	L
Alexander Bank	25½	14½
Bowl-Mor Bookies	25	19
Johnston's Furniture	22	18
Greenhouse	21	19
Courson Agency	21	23
Redder's Drug	20	24
Aldinger's	19½	24½
Printing Service Co.	17	27

Aldinger's 4, Courson's 0
Printing Service 3, Greenhouse 1
Alexander Bank 3, Redder's 1
Johnston's 2, Bookies 2

High individual game: Lucy Wessels 199; series: Vivian Johnson 494.

High team game: Alex Bank 696-99—796; series: Aldinger's 1,925-312—2,237.

LUCKY EIGHT LEAGUE

	W	L
We 3 Market	31½	11½
Laundromat	26	18
Howell's Music	23	21
Joe's Skelly Service	23	21
P & G Grocery	23	21
State Savings Bank	21	28
Rich's Tap	20½	23½
ACCO Seeds	8	36

Rich's Tap 4, Joe's Skelly 0
Howell's Music 4, P&G 0
We Three 3, Savings Bank 1
Laundromat 3, ACCO Seeds 1

High individual game: Cathy Chapman 178; series: Alice Busick 488.

High team game: Bank 759-60—819; series: We Three 1,961-369—2,330.

NEWCOMERS LEAGUE

	W	L
Lowell's Shoes	31	13
Miller's Insurance	24	20
Meservey Bank	23	21
Duke's Garage	23	21
Meservey Co-op	22	22
Lynn's Lounge	20	24
Thornton Co-op	19	25
Midwest Egg Co.	14	30

Lynn's Lounge 4, Miller's 0
Duke's 4, Thornton Co-op 0
Lowell's 3, Farmers Co-op 1
Bank 2, Midwest Egg 2

High individual game and series: Betty Suntken 220 and 605.

High team game: Bank 717-86—803; series: Duke's 2,044-252—2,296.

TWILIGHT LEAGUE

	W	L
Style Shop	10	8
Bowl-Mor	11	7
Kinseth Plumbing	9	9
Wilson Apiaries	9	6
Belmond Motors	6	9
Gen's Shop	8	10
Central Soya	7	11
George's Auto	7	8

Bowl-Mor 3, Kinseth's 0
Style Shop 2, Gen's 1
Wilson's Bees 2, Belmond Motors 1
George's 2, Central Soya 1

High individual game and series: Donna Cockram 178 and 497.

High team game: Central Soya 385-112—497; series: George's 1,148-270—1,418.

Best of Belmond's League Bowlers

Week of Nov. 6th

MEN'S LEAGUES

HIGH SERIES

Roger Kinseth	641
Dean Pals	606
Tom Middleton	594
Paul Tegland	588
Don Mathiason	585
Carroll Morris	586
Lyle Pals	580
Vern Schmale	578
Calvin Schulte	572
L. Kinseth, J. Lobdell	571

HIGH GAME

Roger Kinseth	246
Paul Tegland	241
Larry Schimp	233
Larry Kinseth	223
Don Mathiason	219
Jack Lobdell	216
Dean Pals	213
Vern Dippel	210
Carroll Morris	209

WOMEN'S LEAGUES

HIGH SERIES

Betty Suntken	605
Donna Cockram	497
Vivian Johnson	494
Sharon Schmale	492
Alice Busick	488
Lucy Wessels	477
Leona Wilson	475
Sharon Modderman	468
Lois Hafermann	462
Marlene Francis	460

HIGH GAME

Betty Suntken	220
Lucy Wessels	199
Marlene Francis	191
Sharon Schmale	188
Audre Nissen	181
Alice Busick	179
Cathy Chapman	178
Donna Cockram	178
Sharon Modderman	177
Irene Stadtlander	176

Bowl-Mor Lanes

BOWL

For FUN!

SPARKLING

Princess

DIAMOND RINGS

You can choose with confidence from our fine stock because these Diamond Rings are Registered for quality, Insured for safety.

MONTHLY BUDGET TERMS
EVENINGS BY APPOINTMENT

PHONE 2455

DOUGHERTY JEWELRY

Belmond Community

ADULT EDUCATION CLASSES

CONSISTING OF:

- KNITTING
- TYPING
- AGRICULTURE
- ART
- SEWING – Tailoring
- CROCHETING
- SHOP – Electrical

PLUS ANY OTHER COURSE IN WHICH ENOUGH SPECIFIC INTEREST IS SHOWN

— Will Begin —

MONDAY, NOV. 27

BEGINNING AT 7:30 P. M.

Classes Will Continue Weekly For 10 Weeks

IN THE HIGH SCHOOL AND SHOP BLDG.

Please Fill in the Following for your Registration and Mail to Supt. of Schools—Belmond, Iowa by November 22

COURSE WANTED____________________

NAME____________________

ADDRESS____________________

REGISTRATION FEE—$5.00 PER COURSE, NONE FOR AGRICULTURE

$2,000 IN CHRISTMAS GIFTS

From These Belmond Business Firms —

GET YOUR FREE TICKETS

and Check The Posted Numbers.

FIRST DRAWING

FRIDAY Noon November 24

WINNERS MAY CLAIM PRIZES UP TO 9 P. M. SAT., NOV. 25.

OVEN-READY

TURKEYS

One Each FREE From The Participating Firms Listed Here

REGISTER FREE

Each Time You Are In — Need Not Be Present To Win — Drawing

12 Noon SATURDAY, NOV. 18

Spahn & Rose Lumber Co.
P & G Super Market
New Belmond Theater
Howell Laundromat
The Style Shop
Dr. Paul Rietz
Roy Henderson*
Town House Cafe
Hale Mason M-W Agency
Belmond Reminder
Waddington's
Kessler's Pharmacy
Ben Franklin Store
Lowell's Shoe Store

Belmond Furniture
Belmond Independent
Rich's Tap & Recreation
Model Dry Cleaners
Helland and Long
Joe's Skelly Service
Dr. W. W. Weisbrod
Belmond Co-op Creamery
Fullerton Lumber Co.
Johnston Furniture
Steele Memorial Clinic*
Tomson Insurance
R. W. Courson Agency
Dougherty Jewelry

Millie's Fashions
Thompsen Clothing
Redder Rexall Drug
Dr. A. M. Larson
First State Bank
Belmond Veterinary Clinic
Morehouse Implement Co.
Ted's Shoe Store
Harold's Clothing
Coast To Coast Store
Lloyd's Hdwe and Appliances
Belmond Department Store
Flanagan Agency
Iowa Electric Light & Power

Kinseth Plumbing and Heating
Dave Kennedy
We 3 Market
Lloyd's Standard Service
Pollitt's Superamerica
McLaughlin Bros. Chevrolet
O. K. Tire Supply
Belmond Greenhouse
Followwill Implement Co.
Belmond Motors, Inc.
Central Telephone Co.
Janson Barbershop

*Participating but do not give tickets.

Belmond Chamber of Commerce

EDITORIALS

Charity never faileth: but whether there be prophecies, they shall fail; whether there be tongues, they shall cease; whether there be knowledge, it shall vanish away. — I Cor. 13:8

Election points up need for assured continuity

Last week's municipal election here underlined an error made by the voters of Belmond several years ago. It was in 1961 that the Jaycees petitioned to have as a special election issue the question of whether our elective city officials should serve four-year terms, with those of the councilmen staggered so some with a minimum of two years' experience would always be a member of that body.

As a result of the latest election, Belmond the first of next year will have as the senior member of its administration a councilman with slightly less than one year on his job. A second councilman will have about eight months' experience to draw on. The mayor and the other three council members will be obliged to learn the ropes "from scratch."

We wish to make as clear as we possibly can that we question the competence of none of these men. We are convinced that they are resolved to conduct a progressive city government. Mayor-to-be Floyd Broshar specifically pledged during his campaign, "The continuation of Dr. Misner's policies and leadership to the best of my ability."

There is no good reason to be dubious of either the motives or the general objectives of the newcomers to the administration. But there is justification for some concern that they may find it more difficult to implement a program of their own — or even to follow through on plans initiated under Mayor Bob Misner's regime — than might be readily expected.

It might be worthwhile to re-examine the reasons the proposal for longer, staggered terms was brought to a vote. When Mayor "Bud" Trafford and the council serving under him took office in January of 1958, all hands were new at their jobs. In the years that immediately followed, the city fathers found it a distinct handicap to them that there was no element of continuity bonding their administration to those that had preceded.

These were able men (Mayor Misner was a councilman at large on that council) and they were striking out on numerous paths that had not been followed by their predecessors, yet they found their lack of administrative experience a distinct handicap.

When petitions were circulated by the Jaycees requesting an election on the special issue, they were signed by 230 electors. Ironically, when the election was held and the votes were counted, the proposition had been defeated 134 to 50.

It was equally ironical when the reason for this unexpected outcome became known. Those who had opposed the change explained their stand mainly on the reasoning that two years was long enough to have "a bad mayor," should such a one be elected. They seemed to have no particular quarrel with four-year, staggered terms for councilmen.

Actually, the mayor has much less influence on city legislation than any of the council members. He has no vote. He can beg, wheedle and persuade; but the council DECIDES all issues. Consequently, a strong council could "carry" a weak mayor, but a strong mayor would be helpless to guide an incompetent council in any direction other than that in which it might wish to go.

At any rate, the proposal was defeated. And the result is that starting next year Belmond will have a council that is to a large degree faced with the necessity of "learning the ropes" together.

We repeat that these comments intend not the slightest reflection on the two councilmen who HAVE had a period of months in office; nor on any of their new associates. It is our guess that within a year's time all of these gentlemen will agree with the administration that took office in 1958 that some continuity in experience is most desireable on any sort of governing body.

An important link with past policies and aims, and also with plans broached for the future, will be City Clerk Lois Hammond. The council will find her services invaluable. But administrative responsibility will still lie with the mayor and council.

We would suggest that adoption of four-year terms for our city officers and staggering of the councilmen's terms should be given reconsideration. We'd about be willing to bet that within a year's time, the men who will be governing Belmond during 1968-69 will be ready to agree.

Spray paint doesn't make friends, influence people

At the rate things are going, the day may come when a person must (or at least, SHOULD) sign his name in a register when buying a can of spray paint just as if he were purchasing a few ounces of arsenic or cyanide. Neither should be used irresponsibly, and certainly spray paint has become a "poisonous" medium of thoughtless vandalism.

Of late, Belmond has been relatively fortunate in escaping the vandal's "whoosh" — which speaks well for the self restraint of the very large majority of our young people. The press box at Faris Field got a dose, around Halloween time, and will require a coat or two of fresh paint (making the rest of the structure look dowdy, unless the whole thing gets a re-do).

Much worse was the deplorable spray job done at Luick Memorial Swimming Pool — a place that all young people of the community should hold in respect. Not only was repainting of the front of the check-room made necessary, but brickwork on the west side was violated — which poses a difficult problem of erasure.

Administrations of spray paint, along with a few broken windows and other malicious mischief, helped get tempers on edge and an indirect factor in the shooting of a coupkle of Garner "boys" (we use the term loosely) old enough to have outgrown the sort of hijinks that got each of them a peppering with buckshot.

That thoughtless use of spray paint for vandalistic purposes is decidedly NOT funny was recently brought home to Northwestern university when it faced $5,000 expense to erase "protest" slogans and symbols from a number of campus buildings.

Ye Ed's memory is not so short but what he can recall the spray job done on his front sidewalk a couple of summers ago that in due time brought both embarrassment and some unexpected expense in fine money to several youths who thought a dandy joke had been played on you-know-who.

Spray paint is not all that extensively used but what a little sleuthing might now and then bring to an accounting those responsible for making too free with a spray can.

The Garner and Northwestern incidents are probably repeated somewhere 'twixt coast-and-coast, border-and-border every day of the year. There are adequate laws to penalize vandalism, and it wouldn't be surprising if the spray paint can might very soon bring about their more assiduous enforcement.

Spray paint is a mighty poor method of favorably influencing public opinion for a cause, or for a high school class . . . or whatever.

Again we note that good judgment has been very predominantly exercised by Belmond's young folks in refraining from this nasty type of mischief. But we'd take the deepest delight in seeing the culprits responsible for the swimming pool vandalism brought to prompt and EXPENSIVE justice.

Clipped Comment

From the Typewriters of Other Editors

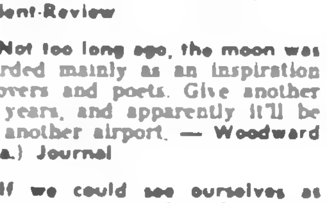

hippiedom hitting the skids?

The hippies have suffered a visible decline in prestige, in enthusiasm, in following. Somehow the bloom is off the Flower People. Credit October's chill winds, overdoses of publicity, reaction against drugs, or the violent behavior of the non-genuine brand. Anyway, the "happening" has slowed down.

The murder of two youngsters in New York's East Village caused a good many parents to wake up and wonder where their wandering teen-agers might be closeted.

Next spring another cult may spring up, and be glamorously publicized — and imitated, invaded, and misused. The new cult may again be vaguely devoted to friendliness, to freedom of living, to the "beautiful life."

BUT NEXT YEAR, MEMBERS are likely to be a little tougher-fibered, a little more ready to answer back to insults and actual physical violence. For this year the hippies discovered that handing a flower to an opponent — a Vietnam critic, neighborhood gangster, or someone in the district who had worked a 12-hour day while the cultist sat and played — didn't always work.

It's all very well to talk of making love and not war. Hail to a beautiful sentiment! But the hippies — even as with many statesmen more learned in years — failed to have a sufficient awareness of evil, a salutary alertness to what evil would claim to do. As a result, they laid themselves open to trouble and exploitation and silly imitation, and attack.

WHEN ONE UNDERTAKES TO drop out of society, one had better be pretty strong, mentally, and experienced, or one will find that he is prey to the wolves and Indians which society's wagon-circle holds at bay.

H. G. Wells wrote of a future class of hippies, most graphically, in "The Time Machine." They were the beautiful people — upper middle-class no doubt — who wore flowers in their hair and were youthful and sang and loved.

But those weirdies who managed the machines that made things and who lived underground, came out at night and carried off the terrified fair maidens, to a degrading end.

THE "HIPPY REVOLT" HAS reminded humanity to heed the beauties of nature, the virtue of kindness and the value of individuality — as against the organization man, the mass-produced culture, the exploitive society.

But the hippies needed something besides good intentions to pave their route to Utopia — such necessary things as viable goals, workable plans for the future, help for the underprivileged — and a realization that the "Establishment" they condemn is a lot less "square" than they believed it to be. — **Christian Science Monitor**

- A scientist says the world is cooling off. The world may be, but the people inhabiting it certainly are not. — **San Juan (N. M.) Independent-Review**

- Not too long ago, the moon was regarded mainly as an inspiration to lovers and poets. Give another few years, and apparently it'll be just another airport. — **Woodward (Okla.) Journal**

- If we could see ourselves as others see us, we'd be reluctant to believe it. — **Belton (Tex.) Journal**

- Our idea of perfect self-control is a husband who can let his wife drive the car through congested traffic without making suggestions. — **Hardin County Times**

- Marriage does something to a man, but his wife alone knows for sure what. — **San Juan (N. M.) Independent-Review**

- Have you noticed that it now takes four cents to say your two-cents' worth on a penny postcard? — **Industrial News Service**

BANK NOTES .... by Malcolm

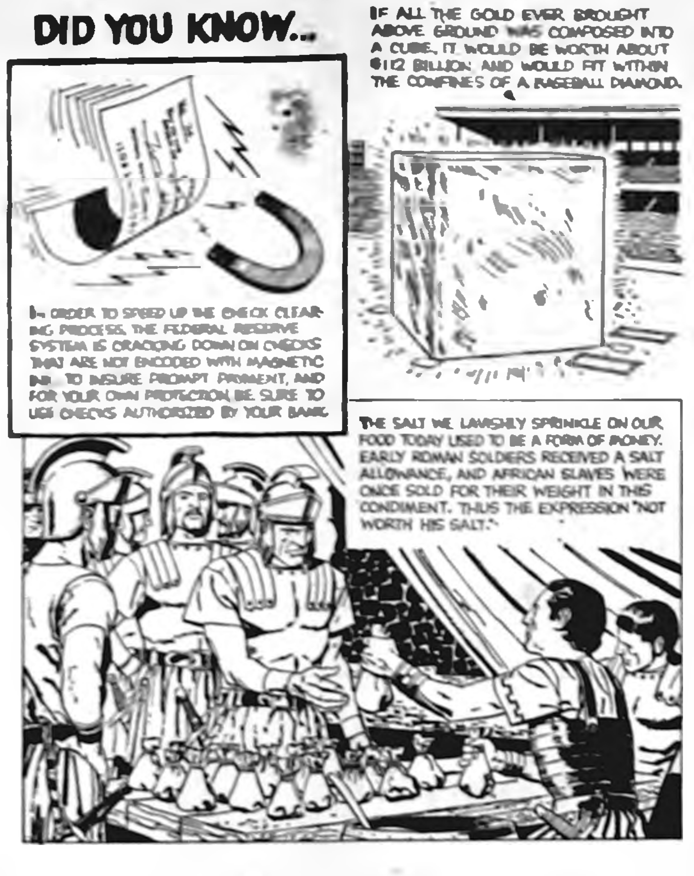
DID YOU KNOW...
IN ORDER TO SPEED UP THE CHECK CLEARING PROCESS, THE FEDERAL RESERVE SYSTEM IS CRACKING DOWN ON CHECKS THAT ARE NOT ENCODED WITH MAGNETIC INK. TO INSURE PROMPT PAYMENT, AND FOR YOUR OWN PROTECTION BE SURE TO USE CHECKS AUTHORIZED BY YOUR BANK.
IF ALL THE GOLD EVER BROUGHT ABOVE GROUND WAS COMPOSED INTO A CUBE, IT WOULD BE WORTH ABOUT $112 BILLION AND WOULD FIT WITHIN THE CONFINES OF A BASEBALL DIAMOND.
THE SALT WE LAVISHLY SPRINKLE ON OUR FOOD TODAY USED TO BE A FORM OF MONEY. EARLY ROMAN SOLDIERS RECEIVED A SALT ALLOWANCE, AND AFRICAN SLAVES WERE ONCE SOLD FOR THEIR WEIGHT IN THIS CONDIMENT. THUS THE EXPRESSION "NOT WORTH HIS SALT."

CONVERSATIONS WITH THE OFFICE CAT

TJ was perusing with interest the election returns in The Independent as we came back from our morning coffee break and he paid us no mind until he got down to the out-of-town results. Once in a while he reacted with a "Hm-m-m" and at one point we heard a chuckle — we'd guess it was when he learned of the tie vote for councilman down at Rowan.

Then his attention suddenly sharpened, and after mouthing his way through a particular paragraph, he shot a questioning glance our direction.

"What sort of reporting is this?" he demanded. "It says, 'In a reportedly heated election . . .' at Meservey. I thought it was the business of a news writer to let the facts speak for themselves.

"WHAT THE HECK SORT OF an adjective is 'reportedly'? An election is either 'heated' or else it's NOT 'heated' — right? You didn't call Belmond's a 'heated election.' You just reported the voter turn-out was the second greatest since Hector was a pup; that one race was decided by a vote, another by 17 and the third by only 40 votes and let the folks figure it out for themselves."

"Do you read Donald Kaul's 'Over the Coffee' in the Demon Register?" we inquired.

"Do pretty regularly," TJ replied. "Enjoy his stuff. But what's that got to do with the Meservey election, pray tell?"

"THIS MORNING," WE ELABorated, "he's telling about a public opinion poll that WHO-TV conducts that tells how voting on a question is split — but says NOTHING about the number of votes received.

"He summed up his opinion on this by remarking, 'Learning how the vote was split without knowing what the vote was is like bobbing for apples without the apples'."

TJ grinned appreciatively, then responded, "But you reported flat out that 139 votes were cast at Meservey. In a village of 330 population, that's pretty good. Fact of the matter is, it puts to shame Belmond's 616 vote in a town of 2,500."

"TRUE," WE ACKNOWLEDGED. "We even did a little pencil work and discovered that 42 per cent of the entire town of Meservey went to the polls compared to less than 25 per cent of Belmond's residents. In terms of qualified voters exercising their right of ballot, Meservey had us beat all hollow."

Heaving a sigh of frustration, the cat grumbled, "Would you mind getting to the point?"

"The point is," we informed him, "that if you know the number of votes but DON'T know how they were split — you're still bobbing for apples without the apples!"

TJ's mouth fell open a smidgeon as he gazed at us intently, awaiting further elucidation. He seemed to be holding his breath, too, so we decided we'd better go ahead before his eyes glazed.

"THE TRUTH TO TELL," WE continued, "we didn't find the election board very communicative. We succeeded in learning that a write-in candidate beat the only nominated candidate for mayor — AND their names. Mayor Mervin Morris was the loser and Claude Cordell was the darkhorse.

"Then, we were also advised that five other fellows gave the council nominees a pretty tough go with write-in votes — but we DIDN'T manage to learn who THEY were. Neither could we find out WHO'd gotten HOW MANY votes."

"For Pete's sake, why not?" inquired the cat.

"Well, we were told by one member of the election board that he'd discuss the matter with the others; but he didn't think they'd look too kindly on divulging how the votes were cast.

"APPARENTLY HIS GUESS was correct, because we asked for a call-back if this private information were to be made available, and we never got any," we concluded.

TJ stared at us, speechless, for a considerable spell before finally exclaiming, "Darndest thing I ever heard! If the public can't find out from the election board how the voting went, how ELSE can they?"

"You know somethin'? It's got us stumped, too," we admitted. "Every other community in which The Independent circulates seems to take for granted that a newspaper has the right to give its readers in the town full particulars on the election returns. Names and numbers — votewise — of all the players, including write-ins."

"BUT NOT THE MESERVEY board?" TJ sputtered. . . "But not the Meservey board," we acknowledged.

TJ pondered a moment, then commented, "Wonder what the county attorney's reaction to this rather eccentric practice might be?"

"Might do to find out," we admitted. "Yes sir! It just might to to find out."

It Was Back in

AS REPORTED IN:
The Independent
The Herald-Press
And The
Iowa Valley Press

FIFTEEN YEARS AGO—

Seventeen Broncos won football Honor B's this fall, and nine will be back next season: Richard Smith, Bill Meints, Perry Ersland, Keith Madsen, Larry Nelson, Malcom O'Connor, Philip Schmitz, Merlin Stockseth and Arnette Ter Hark.

—1952—

Game Warden Bill Ayers brought into the Independent office last Friday a nutria captured near Klemme. This large, South American rodent much resembles the domestic muskrat, but the foreign import weighed a good 10 pounds.

—1952—

Mr. and Mrs. Harold Rierson were advised last Friday by telegram that their son, Pfc. Duane Rierson, has been wounded in combat action in Korea.

—1952—

Allen Madsen was chosen at halfback and Wilbur Daniels at guard as BHS representatives on the 1952 North Iowa all-conference 1st team. Choice as 1st team quarterback was Rich Koolbeck of Garner.

—1952—

Members of the Belmond Sportsman's club will eat "high off the elk" next Tuesday evening, the main fare for their feed being 80 lbs. of elk meat brought back from Wyoming by President Jim Mariga and John Chapman.

THIRTY YEARS AGO—

Clarence Craven and his Golden Gate Band will provide music for the 19th Annual Firemen's Ball on Monday night at the IOOF hall.

—1937—

Hilko Barkema of Klemme announces the marriage of his daughter Grace to Albert Esk, son of Mr. and Mrs. Eberhait Esk, which was solemnized Nov. 10 at the Immanuel Reformed church.

—1937—

Buy the 1938 Philco with automatic tuning control — no squat, no stoop, no squint — at Cato C. Griesy, Inc.

—1937—

Mr. and Mrs. Ted Townsan and Mr. and Mrs. Jim Adams had a dinner party Tuesday evening in celebration of the Townsans' 21st wedding anniversary.

—1937—

Barbara Reed, editor of "The Bell," BHS weekly section in The Independent, has been elected editor-in-chief of the high school annual staff.

—1937—

At the Lake Mills-Belmond football game, spectators were amused to see a 4th-grader, Bobby Foss, putting his all into some lusty falsetto cheer leading along with two of the regular feminine leaders.

FORTY-FIVE YEARS AGO—

It is reported that owing to charges preferred against Hampton High school in its conduct of football activities that it is liable to be dropped from the Iowa State Schol Athletic Association.

—1922—

Friends of Mrs. W. A. Parker, the former Miss Viva Rourk, gave a shower in her honor last Thursday at the home of Miss Adeline Sharon.

—1922—

Sands Memorial Congregational church note: We were below the 100 mark at Sunday school last Sunday. It was one of the first times we have been that low during the year and we hope that all will put forth a great effort so that it may not happen again.

—1922—

Belmond High will play Clarion in football tomorrow (Thursday) afternoon at 3:30 o'clock at the Belmond ball park.

—1922—

Misses Mary Brown and Katherine Brown of the Belmond High school faculty went to Iowa City last Friday afternoon to attend the homecoming game at the university and saw Iowa beat Minnesota by a score of 28 to 14.

SEVENTY-FIVE YEARS AGO—

Harry Bamford has 100 acres of corn that is averaging 45 bushels to the acre. A big yield for this year, and shows Harry knows how to raise corn.

—1892—

Our neighboring town of Eagle Grove is growing rapidly, showing a population of 2,803 at a recent private census. She will take steps at once to be incorporated into a city of the second class, having wards, aldermen, etc.

—1892—

An examination of the poll books of Pleasant township shows a very gratifying rate of increase in votes during the last four years. In 1888 there were 253 votes cast and this year 355. This vote, with the increase in Belmond township, gives plenty of basis for Belmond — which lies in both townships — to claim nearly 1,200 inhabitants.

—1892—

Quite a spirited horse race on Luick avenue last Saturday between race horses owned by W. L. Jamison and Andrew Bullis. Half mile dash, the Bullis horse winning.

NINETY YEARS AGO—

The Galloway boys chased a fine deer through the dooryard of Mr. S. Hammit, three miles south of town, but did not secure it. Later it was spotted at John Brooks' place and 12 joined in the chase, pursuing it nearly to Clarion. It then back-tracked and received its quietus at Peter Lynks' farm.

—1877—

The tract of land lying three miles south of here, and north of Peter Lynks, amounting to 320 acres, was sold last Tuesday by Mr. Cameron to some parties from Illinois for $15 per acre. They intend breaking up the entire tract next season.

—1877—

The Emperor of Brazil is in love with our narrow guage style railroads. He ought to be in Washington now and see the narrow guage of politics in Congress. He would go home thanking God he is an Emperor.

—1877—

A. D. Hiams, Amsterdam, is doing quite an amount of flouring at present. He has just placed a feed-run of French burrs in full operation, with a capacity of grinding 30 bushels of feed per hour and making 800 revolutions p r minuet.

"Diary of Anne Frank" praised—

Excellent acting, stage set highlight play

By J. R. G.

It is not reasonable that a bunch of kids ranging from 14 to 18 in age should be able to put a lump in your throat with a dramatic production that requires acting skills well beyond the accepted adolescent level. But spectators at the BHS Thespians' presentation of "The Diary of Anne Frank" last week were left peeking out of the corners of their eyes a bit self-consciously to see if their neighbors had been as swayed by the pathetic story of the little Jewish girl as they, themselves.

The covert looks quickly established that it would be all right to admit to that embarrassing lump with a gulp — or even flick away a tear. Everybody was feeling the same way.

It was without any doubt, something of a landmark occasion in amateur theatrics in Belmond. To start things off, when the curtain swept back it revealed much the most elaborate and effective stage setting that it's ever been our personal pleasure to see as the background for a high school play.

Stage set excellently done

Lynn Thorpe and his Art III class members did themselves proud in creating so realistically the dreary, meagerly furnished attic in which eight Jewish fugitives hid out for over two long years during the Nazi occupation of Amsterdam in 1941-44. The sense of bleakness and quiet desperation that the staging purveyed was a perfect complement to the tenor of the drama, itself.

Then there was the emotion of persisting faith in better and happier days to come that was so adeptly keyed by young Elizabeth Cox in her enactment of the title role. To say that the part "fit her like a glove" would be true; but it would do an injustice to the sensitive interpretation she gave the role under the capable direction of Lynn Sorum.

Fine cast, exceptional setting made school play a hit

Roles adeptly portrayed

As a foil to little Anne's insistent optimism was the despair and feeling of youthful inadequacy that Steve Courson brought to the role of Peter Van Daan. No viewer could have been left untouched as Anne's impatient derision of her lone near-contemporary in the hideout turned to compassion and tender affection that touched a response in the boy that he didn't dream could be there.

Paul Bamford filled the exacting role of Mr. Frank with skill decidedly surpassing mere competence, making very real this man who was a constant bulwark to his discouraged companions — and who, in the end, was the only survivor among the forlorn little group.

Miep played outstandingly

Luanne Paule and Jerry Boelman, as the selfish, quarelling Mr. and Mrs. Van Daan, successfully avoided making caricatures of parts that could easily have been overplayed to the detriment of such sympathy as their roles properly deserved.

As Miep, the kindly Dutch girl who gave aid to the fugitives at great personal risk, Judy Carwell made the absolute most of a relatively minor role. Her sensitive portrayal was one of the highlights of the production.

Jennifer Olson as Mrs. Frank and Deb Misner as the Franks' older daughter both showed keen understanding of their parts. Jennifer's adept enactment of Mrs. Frank's one departure from loving patience that otherwise characterized the Jewish mother's response to the trying ordeal was done with particular skill.

Production much above par

Both David Paule, as the Dutch benefactor of the fugitives who inherited an understandable ulcer for his trouble, and Doug Tyrrell, as the Jewish dentist who was given refuge at the cost of reducing the already meager food supply of the others, contributed capably to the over-all effectiveness of the play.

All of the staff work — background sound, lighting, costuming and the rest — also contributed importantly to making "The Diary of Anne Frank" a theater experience that its witnesses are likely to remember for a long time.

● OFFICE SUPPLIES
● TYPEWRITERS
● ADDING MACHINES
Rental & Sales
Belmond Independent

THIS SPACE FOR SALE
$19.50
Per Year

Call 2265 For
PAUL DORR
Construction Co.
FREE ESTIMATES ON HOME BUILDING OR ANY CONSTRUCTION

Dr. W. W.
Welsbrod
Chiropractor
OFFICE HOURS
OFFICE CLOSED THURSDAY
X-RAY and NCM
Office Ph. 5171—Res. Ph. 5172

Eliminate Painting
THIS IS THE TIME FOR
US Steel Siding
at a price equal to other types
DIAL 444-2366 Belmond
QUALITY ROOFING & SIDING
% of
Russ Beenken

PETER C. DANIELS
Construction
Complete New Homes
Repair and Remodeling
Quality Workmanship
Free Estimates
Phone 444-5107
203 6th Ave. SE

Clothing Professionally
DRY CLEANED
Phone 2318
Model Cleaners

SEE or PH. 444-2225
A. C. HANSON
● FARM LOANS
● FARM Management
● REAL ESTATE

BUSINESS & PROFESSIONAL DIRECTORY

FOR
Electrical Service
Repair or Installation
Ph. 444-2388
NIGHT OR DAY
Walrod Electric
308 3rd St. NE

Roy A. Henderson
James E. Houser
ATTORNEYS
Belmond, Iowa
PHONE 2221

Relax . . . At
RICH'S TAP
AND
RECREATION
COCKTAILS — BILLIARDS

For Your Next
Roofing or Siding
Ph.532-3493 — Clarion
Wright County
Roofing Co.

Prescriptions
Carefully
and Promptly
Filled
Phone 2436
Reddes Rexall Drug

VISUALINER
STEERING SERVICE
FRONT END ALIGNMENT
PHONE 5567
POLLITT
AUTO SERVICE

Life Insurance
R. W. COURSON
AGENCY
Equitable Life of U. S.
● Mortgage ● Retirement
● Education ● Protection

HOLIDAY HAM

OUR FINEST — FARM BEST

5 lb. can **$3.98**

HORMEL CURE 81 **HAM** whole or half **$1.19**

P & G Sliced BACON, lb. ...... 69¢

HORMEL'S
Brown 'n Serve Sausage, pkg. 49¢

WILSON'S BEEF

Round or Swiss STEAK, lb.	89¢
CUBED BEEF, extra lean, lb.	69¢
GROUND ROUND STEAK, lb.	69¢
GROUND BEEF, extra lean, 3 lbs.	$1.39
BEEF ROAST, Best Cut, lb.	59¢

FREE Suet for your Puddings — We've Lefse and Ludefisk

Loin Center **Pork Chops .... 79¢ lb**

Pork Sausage, lb. .. 39¢

Spareribs 39¢ lb

Center Cut **Chops 69¢** Lb.

DUCKS

4 TO 5 LB. AVERAGE

$1.99 ea.

CHICKENS

No. 1 Quality Over 3-lb. Average

29¢ lb

Solid Pack OYSTERS
No Water Added **$1.19** Pint

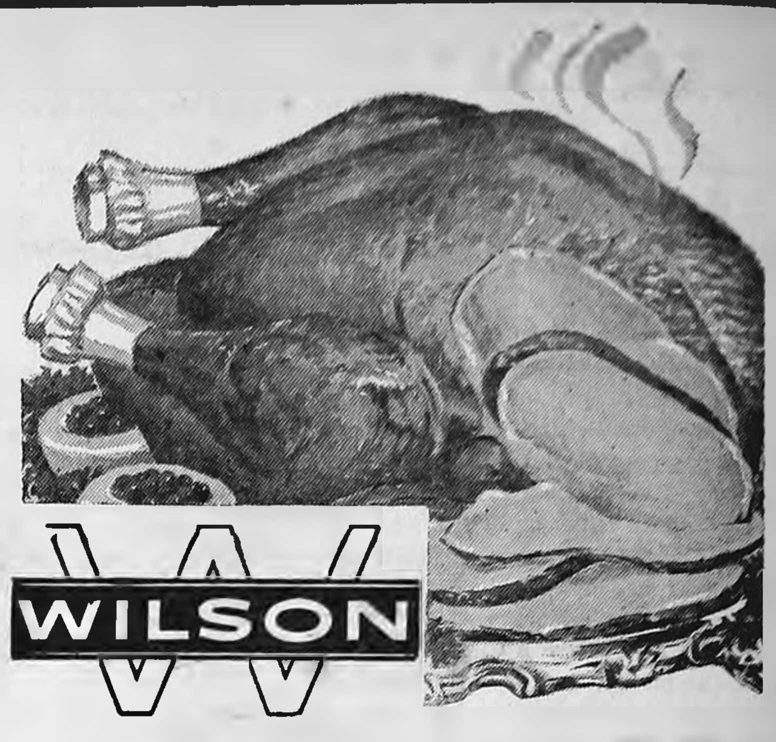

Certified Finest Quality — Inspected

14 to 20 lb. **TOM TURKEY 29¢** Lb.

Swansdown Cake Mixes Large Pkg. **19¢**

IT'S TRADITIONAL

GREAT SAVINGS ON HOLIDAY FOODS

White Beet **SUGAR** With $10 Order **10 Lbs. 89¢**

Polar Frozen **Straw-berries 19¢**

TIDE Giant Box **59¢**

Real **Whipping CREAM** ½ Pint **29¢**

ALL FLAVORS
Jell-o 6 pkgs. **49¢**

Sure Best **BREAD** Lb. Loaf **15¢**

Diamond WALNUT MEATS
10-oz. pkg. **79¢**

Shurfine Stuffed OLIVES
No. 12 Jar **49¢**

Libby's FRUIT COCKTAIL
4 303 Cans **$1.00**

Shurfine PEACHES
5 303 Cans **$1.00**

Fleischman's DRY YEAST
5¢ Pkg.

Libby's Sliced or CRUSHED PINEAPPLE
8 Slices **29¢** 15½ oz. can

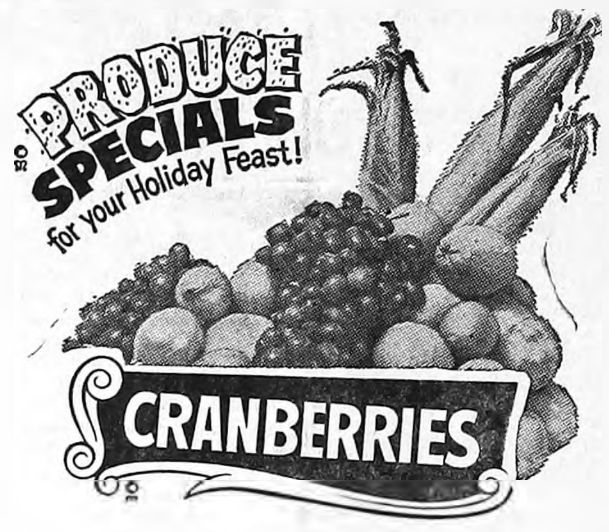
PRODUCE SPECIALS for your Holiday Feast!

CRANBERRIES

4 lbs. $1.00

CELERY stalk 14¢

RADISHES or GREEN ONIONS, bch. 5¢

Emporer or Calmira **GRAPES 29¢ lb**

SWEET YAMS, 2 lbs. 29¢

Solid CABBAGE, lb. ..... 10¢

Libby or Del Monte PUMPKIN
6 303 Cans **89¢**

Ocean Spray CRANBERRY SAUCE
4 303 Cans **89¢**

Libby's PEARS
3 303 Cans **$1.00**

Hershey's CHOCOLATE CHIPS
Double Size 12-oz. Pkg. **39¢**

Philadelphia CREAM CHEESE
3 oz. pkg. **10¢**

Betty Crocker NEW PIE CRUST MIX
23¢ pkg.

Sure Best **MILK** ½ Gallon **39¢**

VIKING ALUMINUM
FOIL 25 Foot Roll **19¢**

Gold Medal **FLOUR** 10 Lb. Bag **98¢**

BUTT'R TOPP LIGHT OR DARK
TEA BISCUITS Pkg. Of 12 **19¢**

Borden's **ICE CREAM 98¢** Gal.

CRISCO 3 lb. tin 69¢

Dulaney's SWEET POTATOES
3 No. 3 Cans **29¢**

Hawaiian RED PUNCH
3 46 oz. cans **$1**

Carnation Evaporated MILK, 6 tall cans **$1**

Non-Such Mince Meat 9-OZ. PKG. .... **29¢**

Dressing BREAD, loaf .... 10¢

Tone's Ground Sage .... 19¢

ADVERTISED PRICES GOOD THROUGH WED., NOV. 15, 1967

THE NEWEST AND FINEST
P & G Super Market
BEST MEATS IN TOWN

PHONE 2355
BELMOND, IA.

Sure Best POTATO CHIPS
Twin Pack Box **39¢**

Brown 'N Serve ROLLS
2 PKGS **49¢**

Kraft Min. Marshmallows, 2 10½-oz. ... **39¢**

Musselman's Apple RINGS, 3 Jars **$1**

The Belmond Independent

"Heart of This Four County Trade Area"

VOL. 49 NO. 9 — OFFICIAL COUNTY PAPER — WRIGHT COUNTY IOWA—THURSDAY, NOVEMBER 23, 1967 — OFFICIAL CITY PAPER — 12 PAGES THIS ISSUE

MAIN STREET

BY PAT, DICK, DUANE

That "baby-faced kid," as Drake's football coach, Jack Wallace, impishly calls Bobby Misner, has been named as the Bulldogs' "most valuable player" for the gridiron season just completed. This should come as a surprise to no one — except for the fact that Bob is only a junior this year and this coveted honor as a general rule goes to a senior. In addition, he was chosen along with John Lynch of Downers Grove, Ill., as co-captain of the '68 Drake team.

This wasn't as good a season for Bobby as might have been expected — though through no fault of his. The Bulldogs just weren't so strong a team as it had been hoped they'd be, and opponents were able to give Misner very special attention as a pass receiver. He was "double-teamed" the season through; which means two men were continually assigned to cover him on pass plays.

Only up to a point did this prove effective, however. As the season progressed, Bob was used increasingly as a ball carrier — and a good share of the time he was the Bulldogs' top ground-gainer. Take their closer with Southern Illinois last Saturday. Beaten 45-17 (after a 17-17 halftime tie), Drake netted 332 yards on the ground and in the air. Bob carried the ball for 95 yards in 21 tries and caught five passes for 51 yards: total, 146! A REAL star, that "baby-faced" kid!

Lively interest in major college football around the state will continue next season for Bronco gridiron fans. Plus Bobby Misner making it big at Drake, Paul Laaveg clearly established himself as a tough man to push out of a starting offensive end assignment at the University of Iowa; and Craig Boller will be counted on heavily as a defensive lineman at Iowa State.

Good news comes from Iowa City in the form of a progress report from the surgeon who operated on Sterling Laaveg's knee last summer. Now gone from the Iowa campus, the doctor was back briefly this month and after examining Sterl predicted an 85 per cent chance that the ex-Bronco star would be able to perform for the Hawkeys next fall. If so, there's a good chance you'll find him as the Hawks' starting center.

Over at the University of Northern Iowa, Cedar Falls, Wayne Smith was second-best ground-gainer for the Panther freshman team this fall; and Les Steenblock was a frosh starter at tackle. At Mason City's NIAC college, Rich Stadtlander and Dick Dirks are likely to attract college scholarship offers with good performances again next fall. Quite a mother lode of talent, BHS has been!

Cec Carstens handed us a piece of IEL&P publicity to the effect that Iowa Electric on Wednesday night of last week put into commercial operation a new generating unit at Prairie Creek in Cedar Rapids. Construction of the unit, which was started in the spring of '65, cost the tidy sum of $20 million. The plant — Unit 4 of the Prairie Creek station — adds 140,000 kilowatts to IEL&P's generating capacity, which is more than the other three units, all together. This is Cec's way of telling us that IEL&P is determined to take care of its power and light customers in A-1 fashion.

It's been called to the Mainstreeters' attention by admirers of scrappy Mike Klinefelter, a 150-lb. chunk of determination who was sometimes worn to a frazzle carrying the mail for the Broncos this past season, that what they regard as a grievious oversight was comitted when he was not the recipient of honorable mention when North Iowa all-conference picks were made. As a staunch fan of Mike's, Ye Ed would be decidedly inclined to agree. And a glance at the BHS gridiron statistics for the '67 campaign confirm that a disservice was done the gutsy little halfback.

For one thing — Mike was the Broncs' top point-producer for the season with seven touchdowns, 42 points. And all of them came "the hard way;" because of his light weight, Mike wasn't called on to punch 'em over when there was only a yard or two to go.

And in addition? Well, Mike was also the No. 1 ground-gainer with 716 yards on 135 carries for an average of 5.9 yards per try (that average was second only to Lee Barkema's 14.6, which involved just five trips with the pigskin). Mike had the Blue-and-White's longest scoring run of the fall with a 71-yard romp — against the co-champion Lake Mills Bulldogs (with about the toughest defense in the league!). Though not very often a pass target, Mike snagged five aerials for 26 yards — bringing his yardage total to 742. Mike may be mad at us for shining the light on him this way. But he casts a pretty big shadow, for 150 pounds.

A note from the Stanley Shahans at Las Vegas, Nev., where their address now is 2038 Palm street, Space 319, Echo Drive (Las Vegas zip — 89101). They have acquired a mobile home and have it stationed at a facility for such, called Riviera Adult Park. Mrs. S. says the park provides over 300 spaces for homes, has a large recreation building, swimming pool and convenient laundry rooms. The Shahans approve of the Nevada weather, which supplies daytime warmth in the 75-80 degree range, descending at night to 45 or 50.

SGT. MEINTS TO VIETNAM

Master Gunner Sergeant William D. Meints left last Thursday by plane en route to Vietnam after spending a two-week furlough with his parents, Mr. and Mrs. Bill Meints. Sergeant Meints, a career soldier, most recently was stationed at San Francisco.

MR. AND MRS. MAURICE DILLON

BELATED OBSERVANCE OF ANNIVERSARY SET FOR MAURICE DILLONS

In the belief that "late" is ever so much better than "never," the children of Mr. and Mrs. Maurice Dillon plan to hold open house Sunday in honor of their parents' 50th wedding anniversary.

Preliminary preparations for a Golden Wedding reception were being made last fall, when the October tornado made necessary a delay. Maurice "Barney" Dillon and Francis Ruka were married on Nov. 23, 1916, by Father Eardley at St. Francis Catholic church.

Friends and relatives are invited to greet the honorees at the Olde Belmond Inn on Sunday afternoon from 2:00 to 5:00 o'clock.

Mr. Dillon in 1961 retired as an employee of the state highway department at the age of 70, after 27 years with the department. Subsequent to his retirement, he served for three years as a relief officer on the Belmond police force.

He has possibly the longest period of service as a volunteer fireman of any man in the state, having been a member of the Belmond Fire department for 56 years.

Two of the Dillons' three children will be present as host and hostess for the open house, Daryl R. Dillon of Hampton and Margaret Dillon. A second son, SSG Patrick M. Dillon is in the U. S. Army serving in Vietnam. The Dillons have four grandchildren and two great grandchildren.

Meeting held on Tuesday evening advances plans for retirement home

During a meeting of 17 church representatives held Tuesday night at the board room of the First State bank, plans were made for the formalizing of a corporation that would be the foundation for establishment of a retirement home in Belmond.

Luin Cox served as chairman of the meeting. Attorney R. A. Henderson presented proposed articles of incorporation and by-laws, which would be subject to approval by corporation members.

Willis Schellburg of Forest City, a member of the architectural firm of Gjelten and Schellburg, was present to advise on what tentative architectural planning has been done and to draw on his experience in helping to arrange federal grants for other retirement homes.

Also on hand was Dr. S. P. Leinbach, instigator of the project as recipient of funds approximating $9,000 sent to him following last year's tornado by medical associates who foresaw especial need for a retirement home here due to the affect of the disaster on some of the community's elderly people.

Dr. Leinbach, Mr. Cox, Mr. Henderson and certain others have operated for some months past as a temporary, informal committee endeavoring to get the project "off the ground."

Mr. Henderson was retained to draft the suggested articles of incorporation and by-laws. The articles provide that the initial membership of the corporation be comprised of the lay leaders of the 10 churches in Belmond:

The Belmond Bible church, Bethany Reformed, Congregational, Calvary Baptist, Immanuel Reformed, Methodist, St. John Lutheran, St. Olaf Lutheran, St. Francis Catholic and Trinity Lutheran churches.

The 10 men presently serving in the chief lay offices of their churches agreed to sound out their congregations on the nominal participation in the project for which the articles of incorporation call. They will meet on Tuesday evening of next week, each prepared to nominate from his own church's membership two persons to serve on the corporation's board of directors.

If this job is accomplished, as those present had reason to hope at the end of Tuesday night's meeting, the directors will then take charge of planning the project and proceed with making the retirement home a reality.

Persons of age 62 or over and handicapped persons (not so incapacitated but as to be able to care for themselves) would be eligible to obtain housing in the proposed home, subject to certain income limitations.

The only change suggested for either the articles of incorporation or by-laws was an amendment that would limit directors to serving two, consecutive three-year terms on the board. Otherwise, the provisions that had been drafted by Mr. Henderson received the ready approval of the group.

Name of the corporation would be River Avenue Apartments, Incorporated. It was explained by Mr. Cox that this name was rather arbitrarily selected, due primarily to the fact that the Baxter Estate property facing River avenue (Highway 69) just north of the Hill Motel appears the likeliest available site to qualify the project for a federal grant.

He reported that an option good until mid-January has been obtained on the property at an outlay of $250, with $15,000 the price agreed upon for purchase of the site. It occupies approximately four acres and the price would include the house at 115 Third street NE. There has been a suggestion that the Methodist church property that was for some years the location of the peewee ball diamond might also be available to the corporation.

It would be up to the board of directors to determine the number of apartments that the unit would contain, based on interest in the accommodations as determined by a survey. The initial unit, the temporary committee surmised, might vary from eight to possibly as many as 16 apartments.

The ministers and lay churchmen present at the bank meeting Tuesday expressed very general interest in and approval of the movement to establish a retirement home.

It was emphasized that the churches, by informally being the medium for forming the corporation, would obligate themselves to the project in no way, financially or otherwise.

Mr. Cox pointed out that the church format for arriving at a corporation membership was utilized for the combined reasons that it would assure good cross-section participation in the project and that the churches logically should have interest in seeing desirable living accommodations provided for the elderly and handicapped of the community.

Should other churches within a 15-mile radius of Belmond be interested in having a part in establishment of the retirement home, provision is made for them to join in the undertaking either by application or invitation.

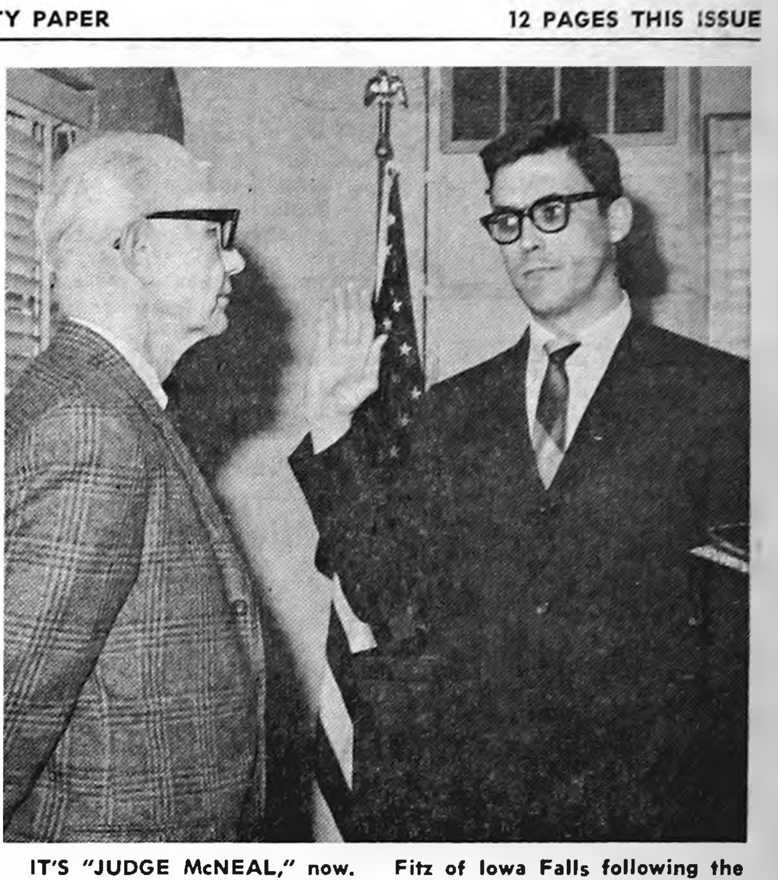

IT'S "JUDGE McNEAL," now. Clark E. McNeal, son of Mrs. Dorothy McNeal and the late Clark H. McNeal, is shown being sworn in recently by Mayor Earle Fitz of Iowa Falls following the former Belmond man's appointment as police magistrate for the Hardin county community.

Larger share to Belmond—

Division of library tax adjusted

Librarians and library trustees of Wright county met Wednesday evening of last week at Eagle Grove to reach agreement on division of the quarter-mill county library tax money for the coming year. A modification of the apportionment followed for 1967 was approved by those present, which will give the libraries at Belmond, Clarion and Dows somewhat more than for the current year and Eagle Grove and Rowan somewhat less.

Besides the librarian, Mrs. Richard Woodin, three trustees represented the Belmond library, Russell Schaal, George Hinman and Mrs. Carl Robbins.

At the request of the county board of supervisors, the libraries had been requested to keep track of rural patronage over a six-month period as a factor to be considered in arriving at a fair apportionment. The tax funds give rural dwellers free use of the various libraries.

Since the Belmond library has been given rural tax levy support since 1959 — much longer than any of the others — its rural patronage proved to be the highest by a considerable margin.

On the basis of the six-month study, using total rural cardholders in the county as 100 per cent, Belmond was shown to be accommodating 35 per cent of the rural patrons, Eagle Grove 22 per cent, Clarion 16, Dows 14 and Rowan seven per cent.

It was agreed by the Belmond representatives that the local library could not fairly expect that full portion of the county library tax; but the local delegation did contend that the apportionment for 1967 was not fair, either.

During the current year, 35 per cent of the tax money was allotted to Eagle Grove, 24 each to Belmond and Clarion, 9.5 per cent to Rowan and 7.5 to Dows. The quarter-mill levy figured to yield a total of $10,956 for the year, of which the libraries have received $10,112 to date.

Under the new agreement arrived at last week, Eagle Grove in 1968 will receive 28 per cent of the tax money, Belmond and Clarion will get 26 per cent each, Dows 12 and Rowan eight per cent.

Mr. Schaal, reporting on the meeting's deliberations to Ed Kennedy, chairman of the board of supervisors, commented, "It is quite evident that we are developing a strong, complete and efficient library program for the rural people of Wright county."

A representative of the Iowa State Traveling Library from Mason City was on hand at the county meeting and informed those present that starting the first of next year book van service will be provided rural people in Norway, Wall Lake and Woolstock townships and those of Grant in the vicinity of Lake Cornelia.

There will be no additional cost for this service over the funds already being supplied the traveling library by the various local libraries from municipal tax funds.

VICTOR FLEENER DIVORCED

On Nov. 10 in district court at Clarion, Judge Ed J. Kelley awarded an absolute decree of divorce to Verla A. Fleener from Victor A. Fleener. By stipulation, the defendant agreed to pay the plaintiff alimony of $20 each week for the period of one year or until the latter's remarriage, whichever occurs the sooner. The defendant also was instructed to pay $250 attorney fee for the plaintiff and meet court costs.

HARVEST FESTIVAL NOV. 30

Annual Harvest Festival Bazaar of the Alexander Community Methodist church will be held next Thursday evening, starting at 7:30 o'clock. There will be an auction of antiques, baked goods and fancy work, a parcel post sale, and lunch will be served.

Walrod emphasizes full address "must" for overseas service mail

Postmaster Bill Walrod today urged the citizens of Belmond to be sure to use the correct address on their letters and packages going to servicemen overseas to avoid serious delays in delivery.

Postmaster Walrod reported that millions of letters and packages going overseas have been delayed because they were insufficiently addressed. He said that one of biggest problems has been the failure of persons to include the very important five-digit APO or FPO number in the military address. Mail not containing this number is incorrectly addressed.

He said that last year more than nine million pieces of mail were delayed in delivery. Of this number, 3½ million pieces failed to include the complete five-digit APO or FPO number in the address. This improperly addressed mail had to be sent to a military locator directory where time-consuming searches were made to determine the proper addresses.

"As the Christmas mail volume going overseas is expected to increase up to 30 per cent or over four million pounds above last year, every precaution should be taken by friends and relatives of servicemen to address their letters and packages properly to assure rapid delivery to their destination," Postmaster Walrod said.

There are four essential elements to an overseas military address, the postmaster emphasized, and omission of any one is certain to delay mail delivery. They are:

1. The serviceman's identity — grade, full name and service number.
2. His military unit — complete.
3. Gateway post office — New York, San Francisco or Seattle.
4. APO or FPO — a five-digit number.

Hospital Notes

Mrs. Roger Heitland of Thornton and Otto Vestweber of Rowan entered Nov. 14 for surgery. Mrs. May White entered as a medical patient that day.

Medical patients entering Nov. 15 were Mrs. Martha Hasty of Kanawha, Mrs. Joe Meyer of Corwith and Elton B. Albro of Rowan.

Ward A. Martin entered Nov. 16 as an accident patient and Fred Loeffler entered as a medical patient.

Entering Nov. 19 for medical treatment were Mrs. Raymond Blank of Kanawha and Bill Heginger of Latimer.

William Leonard of Thornton entered Nov. 20 as a medical patient.

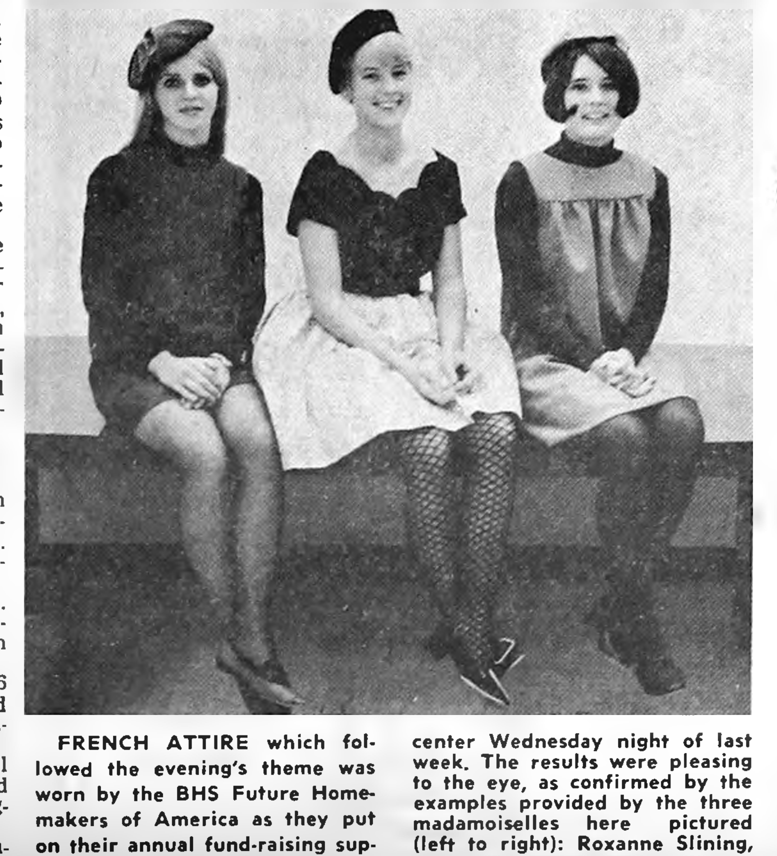

FRENCH ATTIRE which followed the evening's theme was worn by the BHS Future Homemakers of America as they put on their annual fund-raising supper at the high school student center Wednesday night of last week. The results were pleasing to the eye, as confirmed by the examples provided by the three madamoiselles here pictured (left to right): Roxanne Slining, Deb Misner and Barbara Proeger.

Time to get busy on Santa letters

Children in the Belmond Independent's and Buyers Guide's circulation area are being invited for the 20th year to mail their letters to Santa Claus through this newspaper.

Eleven business firms are joining with The Independent to put up $35 in prize money to be awarded to the youngsters writing the six best letters to be divided: $15 for 1st place, $7.50 for 2nd, $5.00 for 3rd and $2.50 each for the next three places.

These firms are: First State bank, Morehouse Implement, Iowa Electric Light and Power, Belmond Coop Creamery, Belmond Greenhouse, McLaughlin Chevrolet, Farmers Grain company, Joe's Skelly Service, Courson Agency, Central Telephone, Spahn and Rose Lumber, Iehl 66 Service and Coast to Coast.

Any boy or girl age 10 or under may enter the letter-writing contest, which will close on Tuesday, Dec. 19 at 6:00 p. m. Letters must be held to 100 words or less or they will be disqualified. Neatness and originality of thought will count most in the judging.

As many of the letters as space permits will be published in The Independent.

5 BHS students with A-averages head honor roll

Sixty-two BHS scholars who earned mention on the first-quarter honor roll were led by two juniors, a sophomore and two freshmen who achieved straight-A averages for the period.

Evelyn Basener and Marlene Suntken were the juniors, Irvin Meier the sophomore, Susan Pals and Michele Roberts the freshmen. Juniors topped the honor roll in numbers with 21 students on the list. There were 13 seniors, 17 freshmen and 11 sophomores.

Earning scholarship recognition in addition to the five mentioned were the following students who had minimum averages of "B":

Seniors — Mary Jo Azeltine, Paul Bamford, Kermit Bohning, Glen Gabrielson, Wayne Hinman, Julie Kinseth, Deb Misner, Eugene Pals, Kathy Pollitt, Kathy Slining, Lora Thompson, Linda Tomson and Rae Jean Willey.

Juniors — Linda Aitken, Ellen Bonte, Shirley Buterbaugh, Judy Carwell, Phil Chapman, Wanda Davids, Nancy Johnston, Rachel Kalkwarf, Greg McClenahan, Shannon McNulty.

Also Marge Meyer, Nancy Mickelson, Karen Nelson, Carol Sharp, Ray Stockseth, Dick Thompson, Linda Trager, Tom Tyrrell and Tom Wilson.

Sophomores — David Banning, Rebecca Bell, Stanley Boelman, Vicki Boelman, Lennie Johnson, Martha Jones, Phil Meier, Lois Pals, Lewis Schaal, Diane Tracy.

Freshmen — Dale Ahrens, David Basener, Patty Burt, Duncan Campbell, Elizabeth Cox, Fred Erdman, David Hickman, James McVey, Sonja Nelson, Norman Olson, Patricia Pals, Kathy Paule, Betty Peterson, David Snyder, Beverly Suntken.

Broncos nose out Eagles 59 to 58

Belmond's Bronco basketeers got their season started with an entry on the winning side of the ledger by edging Eagle Grove on the Eagles' court Tuesday night, 59 to 58. The froshmores had a decidedly easier time of it, trimming the Eaglets 66 to 46.

It was nip and tuck during most of the varsity game, Belmond leading 15-13 at the quarter, trailing 27-30 at the half, and reinstating a 44-40 advantage by the end of the third quarter.

Scoring was evenly divided. Terry Nelson and Greg Fuller each posted 13 points, Paul Bamford and Joel Gabrielson eight apiece, Lee Barkema and Rick Hawley each six and Don Havens two.

The froshmores led at the half 38-21 and at the end of three quarters, 53-30. Ron Ginapp paced the victory with 19 points.

Gridiron banquet on December 6th

Arrangements have been completed for holding the annual Gridiron club banquet, honoring members of the Belmond High school football squads, at the BHS student center on Wednesday, Dec. 6.

Marc Ihm, secretary of the club, advises that an outstanding speaker from the field of coaching has been engaged to give a talk before the players and club members following the banquet.

The speaker's identity, and information regarding his background, will be reported in a story next week.

Courtesy of local stores—

Free turkeys to lucky families

Fifty families in the Belmond trade territory are eating turkey this Thanksgiving Day through the courtesy of Belmond businesses. Their names were drawn Saturday from among the many hundreds who registered at the various establishments in order to have a chance at receiving one of the gift birds.

Second drawing of the Belmond Chamber of Commerce holiday trade promotion will be this Friday noon. Persons whose numbers are drawn will have until 9:00 p. m. Saturday to claim their prizes: a Mr. and Mrs. matched-chair set, a $100 U. S. savings bond, or one of two batches of 50 gallons of gasoline. Any prizes not claimed will be drawn for again, Friday of next week.

Turkey winners, and the firms giving them, were:

Belmond Co-op Creamery, Marvin Harms; Belmond Department store, Fonda Pals of Clarion; Belmond Furniture, Mrs. Nic Pasquariello; Belmond Greenhouse, Mrs. Arthur Trager; Belmond Independent, Lillian Ambrose; Belmond Motors, Marlin Willie; Belmond Reminder, Mrs. Irene Finn; Belmond Veterinary Clinic, Myrna Baker; Ben Franklin store, Mrs. Harm Meyers.

Berns Conoco, Gloria Roelefson; Central Telephone, Richard Pals, Meservey; Coast to Coast store, Wanda Loux, Rowan; Courson Agency, Henrietta Wilkins; Dougherty Jewelry, Lucile Chapman; First State bank, Keith Carlson; Flanagan Agency, Wallace Johnston; Followwill Implement, Bob Jernigan, Klemme; Fullerton Lumber, Norman Boelman, Meservey.

Harold's Clothing, Harley Thayer; Helland and Long, Ed O'Donnell; Howell's Music, Marian Lee; Iowa Electric, Guy Wiegand; Joe's Skelly, Airell Clark; Johnston Furniture, Mrs. Gladys Olthoff, Klemme; Dave Kennedy, Mrs. Loran Greenfield; Kessler Pharmacy, Mrs. Dick D. L. Pals; Kinseth Plumbing, Mrs. Lyman Robb; Dr. A. M. Larson, Sharon Williams.

Lloyd's Hardware, Jennie Peil; Lowell's Shoes, Mrs. Don Dye, Goodell; Mason M-W Agency, Mrs. Allen Meints; Millie's Fashion's, Mrs. Al Olson; Model Cleaners, Lowell Hoke; Morehouse Implement, Ronnie Johnson; McLaughlin Chevrolet, Ted Bonte; OK Tire Supply, Larry Larson; P&G Grocery, Lena Loats; Pollitt Superamerica, Molly Schimp.

Redder Rexall Drug, Milton Friedow, Kanawha; Dr. Paul Rietz, Eldon Vroman, Dows; Rich's Tap, Chris Wagner; Spahn & Rose Lumber, Ben Heginger; Style Shop, Cheryl Milligan; Ted's Shoes, Mrs. Leslie Pals; Thompsen Clothing, Mrs. Cleo Wilson; Tomson Insurance, Mrs. George Blau; Waddington's, Mrs. Henry Busse, Klemme; We 3 Market, Carl A. Trager; Janson Barbershop, Philip Johnson; Dr. W. W. Weisbrod, Earl Westphal.

Three boys named in $28,000 suit

An 11-years-old Eagle Grove boy and two juvenile companions have been named defendants in a suit filed Monday in district court by Iowa Corn Products company of Colo asking judgment in the amount of $28,466.

Cause for the suit was destruction by fire on Sept. 1 of last year of a cob pile at Eagle Grove, which the plaintiff alleges was set ablaze by a bonfire built near-by by the three boys.

Value of the cobs was specified to be the amount of the judgment. Interest at five per cent from date of the fire also is asked by the plaintiff.

Named defendants were James Mohr, Linn Copp and James Dyas. In a petition filed by Mohr's father, James G. Mohr, the lad's age was said to be 11.

The elder Mohr asked the court to appoint Robert D. Blue, Eagle Grove attorney, as guardian at litem to defend his son in the action. The father stated he was ill, had lost his hearing, and is unemployed.

Faculty members at ISEA parley

Four representatives of the Belmond school faculty attended a North Central District Representative Assembly held Wednesday evening of last week at Hampton's Drierdale restaurant. This is the governing body of the North Central district of the Iowa State Education association.

In the Belmond delegation attending were: Shirley Malek, president of the Belmond Teachers association; William Mittelstadt, secretary-treasurer; Jeannette Hall, vice president and local representative to the ISEA's State Delegate Assembly, to be held next February in Des Moines; and Allen Suby, alternate state delegate.

Chest still has $1,100 to raise

Belmond's Community Chest had $1,100 dollars still to go this week in order to reach its 1967 goal of $6,075, according to Mrs. O'Larry Dorr, co-chairman of the campaign.

This left achievement of the goal dependent on whether 23 solicitors yet to report manage to turn in approximately $48 apiece.

Contributions up to Wednesday came to a total of $4,970. All workers who have not yet turned in their collections were assigned to rural or residential territories, says Mrs. Dorr.

She and her co-chairman, Mrs. Duane Anderson, retain hope that the goal will be met; but it will require continued generous giving on the part of persons yet to be seen.

Some organizations are yet to be heard from, the co-chairmen add; and follow-up solicitations will be conducted by the sponsoring Jaycee-Ettes to reach families who were not contacted by solicitors who have already returned their envelopes.

Hello, World!

Mr. and Mrs. Ron Hansen of Ottumwa announce the birth on Nov. 7 of a 7-lb. 6-oz. son. He has been named Steven Whitney. Grandparents are Mr. and Mrs. Rex Fetrow and Mrs. Margaret Hansen, the latter of Alexander.

Mr. and Mrs. Tom Waddingham of Thornton are parents of a baby girl, Paige Lynn, born Nov. 14. At birth she weighed 6 lbs. 15 oz.

An 8-lb. 12-oz. daughter was born Nov. 21 to Mr. and Mrs. Charles Hartwig of Kanawha. She has been named Kristine Rae.

For ag' adult education—

"Soybean success" theme of class

"Soybeans and success" will be featured at this year's agricultural evening school to be held under the adult education program. Ten evening meetings will emphasize success with the soybean from planting through harvest and end with the products that are manufactured from the bean, says Keith Carlson, vo-ag instructor.

Dr. R. L. Mitchell from Iowa State university, Ames, will keynote the series by a presentation on how the plant grows at the first meeting next Monday. Following meetings will offer discussions and slide showings by seed growers, comments by progressive farmers as panelists, and slides and plant specimens illustrating soybean diseases.

Harvesting of soybeans will feature adjustment of combines in the school vo-ag shop by local implement dealers. Also the results of a harvest loss survey will be presented. This will include slides taken from the attending farmers' fields this fall.

The classes will not stop with harvest, however, Mr. Carlson notes. Belmond being the location of one of Central Soya's soybean processing plants, the soybean success series will feature a discussion of buying principles used in the industry, a plant tour, and a discussion of products that are manufactured from soybeans.

The concluding meeting will feature exports and market development by Chet Randolph of the American Soybean association. Following the meeting series, a banquet for the farmers and their wives will be held featuring vegetable-protein meats and milk.

Other features will be a commodity futures market contest where the farmers speculate on paper each week by selling or buying soybean futures contracts. Awards will be presented to the most successful market analyst and to those who are just lucky.

Plans call for a contest next summer by four farmers following plans made by teams selected from the adult class. After the meeting on seed selection the farmers will meet in groups and determine the variety of beans they wish to plant on their group leader's demonstration plot. Plans call for a July tour of these plots and careful yield checks in the fall.

These meetings were planned by the Vo-Ag Advisory Council, of which DuWayne Kalkwarf is president. Enrollment fee for the 10 weeks is $2.00. Meetings are at the vo-ag room.

"SNIP" WENT ANOTHER ribbon Friday morning of last week as Don Olson applied the scissors to mark the formal "grand opening" of the Coast to Coast store after major repair and remodelling necessitated by the '66 tornado. With the time-consuming project now completed, Don's store looks "the fanciest ever." As fellow Chamber of Commerce members looked on, President Erv Redder — bracketed by Mr. and Mrs. Olson — held the ribbon and Don did the honors.

USE LOW COST CLASSIFIED ADS TRIED TESTED PROVEN

DRAGLINE WORK
GRAVEL & FILL HAULING
BLACK DIRT
PAUL STEENBLOCK
PH. 444-5273

ACREAGE NEAR BELMOND

Will sell 2A with 4 bedroom modern insulated home or will sell whole 20A. Located on blackop road. Contact

PAUL KELLY
Realtor
Britt, Iowa

Eliminate Battery Cost With New Hearing Aid— Wonderful For Nerve Deafness

Tiny size and ear level hearing, worn entirely in the ear. Custom made by Fidelity.

- No wire cords or batteries
- Nothing behind your ear
- Nothing in your glasses or clothes

No batteries to buy for 2 yrs. with new Fidelity Aid. For complete details write or phone D. W. Egeland, Dept. I. E., 1152 Columbia Street, Waterloo, Iowa 50703. Phone 243-3403.

FABULOUS BUYS ON USED CARS

MOSTLY ONE OWNER

1967 Caprice V-8 St. Stick, Vinyl top.

1967 Bel Air V-8, Auto. Trans., PB & PS, W W Tires, 7,000 miles.

1966 Chevy Bel Air, 4-Door, 8 Cyl., Standard Transmission.

1966 Chevelle 4 door Sedan V-8 — Auto Trans., Radio.

1965 Bel Air Corvair Monza Coupe. 4-spd trans. Radio and whitewalls.

1965 Bel Air V-8 Auto — PS — Air Conditioned

1965 Impala 283 V-8 4 door Hdtp. — Auto PS & PB — Low mileage.

1965 Ford Custom 500 V-8 Standard Trans. real clean and good

1964 Chevrolet 4-Door Impala V-8, Auto, Radio. W. W. Tires

1964 Bel Air 4-Door, V-8, Auto Trans. Extra Clean.

1963 — Plymouth 4 Door 6 Cyl. Standard Transmission.
1963 Bel Air V-8, Auto. Trans., Radio, New Tires, Extra Clean.

1963 Falcon Custom 6-Cyl. — Low mileage radio, extra sharp. A real Cream Puff.

1961 Mercury 4-door sedan, V-8 Auto., P. S.
1960 T-Bird V-8, PB & PS, Real sharp, Auto. Trans.

1959 Olds 4 Door Hardtop V-8 Power Steering & Brakes

1958 — Chevie, 2-door, Biscayne V-8, Automatic transmission completely overhauled.

1958 Chevy, V-8 standard trans., 4 door.

1963 Int. 2 Ton Truck 4 spd. trans. 18 ft. Stock Box Exc. Condition.

1964 60-series Chevy 4-spd trans. 2-spd. Axle, 6 cyl.

1962 60 series Chevy 2 Ton. 84 cab to axle 4 spd. trans. 2 spd. Axle, Excellent Condition.

1962 Chevy ½ Ton Pickup 6 cyl. with Equipment tool box on sides.

1961 Ford ½ Ton Pickup 6 cyl. W/Equipment & Tool Boxes on Sides.

1953 GMC ½ Ton Pickup real good

1953 ¾-Ton Chevy Pickup. 4-spd. trans. 6 cyl.

SEE THE NEW 1968

¾ Ton Pickup

Now in Stock

1968 Impalas, Chevelle, Malibu, Caprice 2 and 4 door hardtop — some with air. ½ & ¾ Ton Pickups.

New 50 series 2 Ton Truck In Stock 4 spd. Trans. 2 spd. Axle

McLaughlin Bros.
CHEVROLET
Inc.

BELMOND—PHONE 444-2328
CHRISTMAS GIFT TICKETS
GIVEN HERE

Your classified ads in the Independent-Buyers Guide are read in more than 4,500 homes. that's why they get results . . . as have the people you have noticed using them regularly.

5c per word first insertion. 60c Minimum Charge

4c per word second insertion of same ad — Minimum 25c

3c per word 3 weeks or more.

Cards of thanks — 3c per word $1.00 Minimum.

In Memoriam Poetry — 3c per word — $1.00 Minimum.

Deadline for all classifieds 5:00 p. m. Tuesday of each week.

Phone 2331

For Sale or Trade

FOR SALE — purebred Chester White boars, Delbert Pals, ph. 358-4148, Meservey. g3t14*

ORDER PERSONALIZED Christmas cards NOW. Deadline is Dec. 7. Priced from 40 for $3.25; 25 for $2.75 and up. Belmond Independent. 9t2*

WE NOW HAVE 1968 Success Desk Calendar refills and bases in stock. Belmond Independent. 7tf

FOR SALE OR TRADE — Building lots. Phone 444-5106, Larry Dorr. g6tf

FOR SALE — 1958 Mercury, good condition. Write: Nels Back, 46 Winnebago Court, Mason City. g9t1*

FOR SALE — Thick scratch pads 10c each, Belmond Publishing Co. g29tf

FOR SALE — 27-acre acreage. Contact Mrs. Ambrose, Ph. 444-8434. g8t2*

FOR SALE — Rubber stamps of every kind. 3-day service. Perma-Stamps from $2.90. Belmond Independent. g42tf

ORDER STATIONERY NOW for your Christmas letter. It's time to compose your letter. Have it printed at the Belmond Independent. g9t1

EVERY HOME needs a desk stapler. Markwell and Bostitch are both good staplers and can be used as tackers. Priced from $1.95 and up at the Belmond Publishing Co. office. g22tf

FOR SALE — Dining table, buffet and 6 chairs; good condition. Dresser. Albert Ausborn, Klemme. Phone 587-2518. g9t2*

FOR SALE — 1957 Pickup. Ph. 444-8434. g8t2*

FOR SALE — Purebred Spotted spring boars and 2 fall boars. State accredited. Free delivery. 1 N and 9¾ W of Belmond. Ph. Kanawha 762-3789. Donald Engh. g3tf

FOR SALE — Personalized napkins for weddings, parties, anniversaries. Thank you notes, personalized stationery, playing cards and matchbooks. See samples at the Belmond Publ. Co. g50tf

THOMAS ORGAN (like Lawrence Welk uses) in like new condition — Walnut finish. May be seen in this area. Cash or terms to responsible party. Write to Credit Manager, Acme Piano Co., Box 4093, H. P. Station, Des Moines, Ia. 50313. g9t1*

FARMERS — We carry a complete line of animal and poultry veterinary needs at Redder Rexall Drug. g35tf

FOR SALE — New bird cage and stand; reasonable. Hill Motel. g9t1

FOR SALE — New Home sewing machines — Grundig stereos — radios — tape recorders. Sales and service. Enid's Sewing Center. Phone 456-2170 Hampton, Ia. Leonard Levy. g16tf

U.S. SAVINGS BONDS
KEEP FREEDOM IN YOUR FUTURE

GARNER'S FARM RECORD books help you to keep a complete income and social security tax record. Simple — Complete — Economical. Meets all government requirements. $1.75 each. g7tf

FOR SALE — Boys' clothing, sizes 16 to 18. Mrs. Donald Dorr. g9t1

DATING STAMPS now for sale at the Belmond Independent office. No need to write a date. Only $1.10, plus tax. g25tf

FOR SALE — Poland China boars. Excellent test and carcass records. Guaranteed, delivered. Doyce Friedow, 2N, 3¼W Goodell. Ph. 762-3977. g32tf

FOR SALE — Olympia, Royal, Smith-Corona portable typewriters from $69.50. Victor Adding Machines from $79.50 — Buy or rent, Day, Week or Month. Belmond Independent. g49tf

FOR SALE — Tried purebred Spotted Poland fall boar. Merle Asbe, 3½ SE Kanawha. Ph. Kanawha 762-3930. g5tf

FOR SALE — Wedding announcements and invitations; 100 genuine Heliograved (not to be confused with engraving) from $12.40. Let us show you our complete line of wedding announcements and stationary. Belmond Independent. g43tf

FOR SALE — New, 3-bedroom home, carpeted, attached garage, In Eastgate Addition. Ph. 444-5193. g8t2*

FOR SALE — standard register stock forms & printed forms, register machines, pasted NCR sets and Speedisets. Belmond Independent g18tf

FOR SALE — New electric and manual adding machines from $79.50, plus tax. Belmond Independent. g28tf

FOR SALE — Stenciling kits with 5 sizes of letters half-inch to three-quarter-inch. May be used many times. Only $1.98. Belmond Independent. g43tf

MIMEOGRAPH Paper for sale, Belmond Independent. g49tf

FOR SALE — Red Ruscus for outdoor planters 10c a stem 15 for $1.25. Belmond Greenhouse. g8t2

DALE SAYS — We have a complete line of serums, vaccines, bacterins for hog cholera and erysipelas at your complete veterinary supply store Kessler's Pharmacy. g18tf

IOWA TRUCKERS RECEIPT BOOKS, now for sale at Belmond Independent. g22tf*

STENCILS, Duplicator ink and correction fluid — now on hand at the Belmond Independent office. 29tf

WANTED

WANTED — Two married men for year around employment on farms. House, electricity furnished. Top wages. Livestock and general farm experience necessary. Apply or call ACCO Seed, Belmond, Ia. or see Rex F. Fetrow, Farm Manager. Dial 444-2291 days, 444-5178 evenings. g9t1

WANTED — Full-time cafe manager; part-time bartenders. Contact Vernie Bierl or Dennis Olson, Clarion. g8t2

LADIES — Be assured of money for Christmas shopping — part time work — no experience necessary: Openings — Pleasant, Boone, Liberty and Grant townships. Write or call: Avon Mgr. Mrs. Loraine Bixler, Algona, Ia. g9t3

HELP WANTED — Two men for night work in grading tower. Contact Ed Mulford, ACCO Seed. g8t2

WANTED — Help wanted — Construction work. A. R. Dorr Sons Phone 444-5106. g46tf

FOR RENT

FOR RENT — Furnished 3-room apartment; newly redecorated. Belmond Auto Supply. g8tf

RUGS a sight? Company coming? Clean them right with Blue Lustre. Rent electric shampooer $1. Lloyd's Hdwe. & Appl. g9t1

FOR RENT — Modern six-room apartment. Leslie Smith, phone 444-2444. g5tf

FOR RENT — Apartment above office; 1 bedroom; $40 per month. R. W. Courson Agency, phone 444-2451. g8tf

FOR RENT — Typewriters and Adding machines. New machines for rent. Belmond Independent. g5tf

FOR RENT — Men's formal wear for all occasions at Thompsen Clothing g27tf

MISCELLANEOUS

NOTICE — Closed for vacation Wednesday, Nov. 22, through the weekend. Madsen's Plumbing & Heating. g9t1

HAIRCUTS ARE $1.25 in Goodell. Now open. g49tf

HARVEST FESTIVAL — Alexander Community Methodist church. Corn or cash collection. Bazaar auction. Antiques. Baked goods. Fancywork. Parcel post sale. Lunch. Thursday, Nov. 30, 7:00 p. m. g9t1

SUNDAY SPECIAL — Complete chicken dinner — $1.27. Serving 11:30 a. m. to 2:00 p. m. Lynn's Lounge and Supper Club. g47tf

Business Services

WE ARE NOW equipped to repair and resole shoes. Satisfaction guaranteed. Lowell's Family Shoe Store. g27tf

KESSLER'S Pharmacy will fill your prescription with prompt, accurate and courteous service. Dick Bloemke, registered pharmacist. phone 2447. g6tf

WATCH NEED CLEANING? Bring it to Dougherty Jewelry. Prompt Service. g40tf

BE SURE — Insure with us. Insurance for all your needs. Flanagan Insurance. Phone 2391 or 2414. g42tf

YOUR DOCTOR'S prescription expertly compounded at Redder Rexall Drug. g1tf

FOR "MR. FIX IT" (Gunnar Kling) call Spahn and Rose Lbr. Co. 444-2250 for general repairs. 49tf

PIANO TUNING and repairing. H. E. Stutters, Clarion. Phone 532-3509 g23tf

Cards Of Thanks

We wish to thank all the friends who have sent cards and memorials in memory of our daughter and sister, Beverly Ackerman. Bernie Karstens family. g9t1

I wish to thank all my relatives and friends for the cards, gifts and letters I received while I was in the hospital and since returning home. They were all very much appreciated. Sincerely, Bette Amosson. 9t1

I want to express my sincere thanks to relatives, neighbors and friends for combining beans and picking corn or helping in any way. May God bless each one of you. Alice Steenblock. g9t1*

I wish to thank my friends for the many cards, flowers, calls and other gestures of thoughtfulness shown me and my family during my stay in the hospital. Mrs. Otto Dorr. g9t1

WANTED
Shelling — Trucking
I have a new
M-M Sheller(2c)
JOHN DIEKHUIS
PHONE 444-8346
g48t26*

LOOK HERE FOR THE THE HOME YOU WANT... AND LIVE BETTER IN A HOME OF YOUR OWN

3 Bedroom — 5-additional lots, immediate possession, in Goodell $6,000

3 Bedrooms — garage on pavement, near school . . $7,000

4 Bedroom home — near school, attached garage, partial basement, Contract terms to qualified buyer. Immediate possession $7,500

2 Bedroom east Belmond, near school, garage, full basement. Only $8,500

Duplex ½ block off Main St. $100 month income. Immediate landlord pos. $12,000

Just listed, very nice 2 bedroom, carpeted living room, finished basement, new siding, newly painted inside, located just 2 blocks from Main St.. Priced to sell at only 12,500

3 Bedroom home N Belmond, attached garage, 2½ Baths, newly remodeled, carpeted, patio, $1,000 down, 5½% int. Priced at $12,750

4 Bedroom on pavement, 2 story. possession now. Carpeted; paved drive $18,500

3 Bedrooms — brick, double attached garage, patio, 2 fire places, 3 baths, near school $28,500

5 Bedrooms — ½ brick, breezeway, double garage, finished basement, fire place, dishwashed, stove, oven, garbage disposal $29,000

R. W. COURSON AGENCY
Real Estate
Insurance
Ph. 2451

CHRISTMAS GIFT TICKETS
GIVEN HERE

...think about it

Advertising in this publication MUST pay dividends... just look at the reliable people who have done it for years...

think about it...

SALE OF CCC STORAGE STRUCTURES AND EQUIPMENT

The Wright County ASC Committee is soliciting sealed bids for the sale of surplus grain storage equipment, including 8" aeration fans and the following structures:

2 — 40,110 Bu. Great Lakes Steel Quonsets at the Eagle Grove Binsite.
2 — 41,032 Bu. Great Lakes Steel Quonsets at the Belmond Binsite.
4 — 3,276 Bu. Butler Aluminum round bins at the Dows Binsite.
4 — 9,047 Bu. Hudson wood round bins at the Dows Binsite.

Offer forms may be obtained at the ASCS Office and are to be received at the Office by 2:00 P. M. on Wednesday, November 29, 1967.

For further information contact the:

Wright County ASCS Office

James A. Riekens, Office Manager
Clarion, Iowa Phone 532-2849

FARM FOR SALE

176 ACRES 2½ MILES NW OF BELMOND. CAN BE SOLD AS BARE 160 AND 26 ACRE ACREAGE WITH THE BUILDINGS, OR BOTH ONE UNIT. PRICED VERY REASONABLE. CALL N. E. BREAR REAL ESTATE OR WRITE GARNER, IOWA.

Want To Buy a Farm?

We have at this time three outstanding farms for sale. If you are looking for investment in North Central Iowa, you will have to look at these farms:

KOSSUTH COUNTY: 80 acres, unimproved, near LuVerne, cash, black and rich.
160 acres improved near Titonka, a good farm on contract, March 1, 1968 possession.

HANCOCK COUNTY: 348 acres, near Renwick, outstanding soil, outstanding absentee owner investment. This farm is the BEST.

CARLSON FARM MANAGEMENT

Algona, Iowa 50511 — Phone 515-295-2891

FOR HER

. . . have you ever seen such a large selection of famous name . . .

. . . THESE AND MANY MORE

- DANA—Tabu, Ambush, 20 Carats
- MAX FACTOR—Golden Woods, Hypnotique
- PRINCE MATCHABELLI—Wind Song, Stradivari
- EVYAN—White Shoulder, Most Precious
- HELENE RUBENSTEIN—Heaven Sent
- FABERGE—Wood Hue, Straw Hat
- COTY—Emeraude, Inprevue
- CIRO—Reflections, Danger
- REVLON—Intimate, Aqua Marine
- LANVIN—My Sin, Arpage
- D'ORSAY—Intoxication, Nosegay
- HOUBIGANT—Chantilly, Quelques Fleurs

Perfume and Cosmetics

FREE GIFT WRAPPING
WE GIVE CHRISTMAS GIFT TICKETS

KESSLER'S PHARMACY

DALE PHONE 2447 DICK

WE'VE A Complete Stock OF Christmas Trees AND Decorations AND Gift Wrappings ALL AT Superamerica Low-Low Prices

—WE GIVE CHRISTMAS GIFT TICKETS—

POLLITT AUTO SERVICE AND

DOUBLE STAMPS TUESDAY AND FRIDAY

sa SUPERAMERICA

PHONE 5567

NOTICE

ED'S BARBERSHOP
IN ROWAN WILL BE CLOSED
WEDNESDAY NIGHTS.
STARTING NOVEMBER 29.

More New Arrivals

Ladies' flats & low heels
Holiday Dress Shoes $5.99 & $6.99
In Gold, Navy and Black Patent

Girls' Black Patents $4.99
In Sizes 8½ to 3

Sizes 4 to 16
Boys' Sweaters $3.98 to $7.98

Insulated-convertible handle
Diaper Bags $3.98 to $5.98

Big Smith, Olive Wood — Grey, Perm. Press
Work Suits. Pants $6 — Shirts $5

By Donmoor (will not sag, bag or stretch)—Sizes 4 to 14
Boys' Knit Pajamas $3.98

From Wings in new Holiday Patterns (S-M-L) Men's Long-Sleeve
Sport Shirts . $3.98 to $5.98

22x44 and 20x40 inch
Ass't of Bath Towels 2 for $1.00

From Hubbard Co. (Sizes 30 to 42) Men's
Permanent Press Dress Pants $10

Striped Patterns (81x108 and full fitted)
Spring Maid Percale Sheets $4.98
Pillow Cases — $2.98 pair

In Lemon, Winter Green and Luscious Pink New O'Paque
Seamless Panti-Hose $3.00

Corduroy—Terry Cloth and Nylon Quilted
Brushed Acetate & Nylon
Ladies' Robes . . . . $6 to $14

BELMOND DEPARTMENT STORE

THERE'S NEWS IN THE ADS THERE NEWS IN THE ADS

THESE FINE LOTS FOR SALE

Large 110 ft. front with 132 ft. depth, sewer and water on paving near all schools $3,600

Two adjoining lots each 70 ft. front with 140 ft. depth, sewer and water, corner on paving. Purchase separately or both for $5,500

Two choice lots in Eastgate, adjoining, $2,500 each or $4,400 for both purchased together.

—HOMES FOR SALE—

4 Bedroom home near school, attached garage, partial basement. Contract terms to qualified buyer. Immediate possession $7,500

Nice 2 bedroom home close to schools. Very low monthly payments and low interest will buy this. Priced at only $8,500

Nice large 2 bedroom close to schools with single garage and 1 extra lot $10,000

—Just Listed—

3 bedrooms up, bedroom or den down. All new carpet, finished basement room. New paint inside & out, 20x24 combination breezeway and garage. On attractive corner lot on paving. Poss. Jan. 1, 1967. . . . . $16,900

MANY FINE HOMES ARE AVAILABLE FOR YOUR IMMEDIATE INSPECTION. PHONE FOR AN APPOINTMENT TODAY.

WE GIVE CHRISTMAS GIFT TICKETS

Flanagan Agency

PHONE 2391 PHONE 2414

SCANDINAVIAN KAFFE LAGE

(Coffee Party) and BAKE SALE
TUESDAY, NOVEMBER 28
9:30 A. M. TO 4:00 P. M.
TRINITY CHURCH PARLORS
Serving Beefburgers and Salads
During the noon hours . . .
and featuring sale of
Christmas Cookies Christmas Breads
Scandinavian Pastries
Cake Pie Rolls
. . . also
Handiwork and Christmas Gifts

S & M FINANCE

WE LOAN
$ $ $

- SMALL LOANS
- CONSOLIDATED LOANS
- AUTO LOANS

OR FOR MANY OTHER PURPOSES
S & M FINANCE
CLARION, IOWA PHONE 532-2857
1ST IN NORTHERN IOWA

Grand Canyon

THE GREATEST CANYON KNOWN TO MAN, THIS COLORADO RIVER GORGE CUTS THROUGH 280 MILES OF NORTHERN ARIZONA, IS 5 TO 15 MILES WIDE AND, IN PARTS, IS MORE THAN A MILE DEEP!

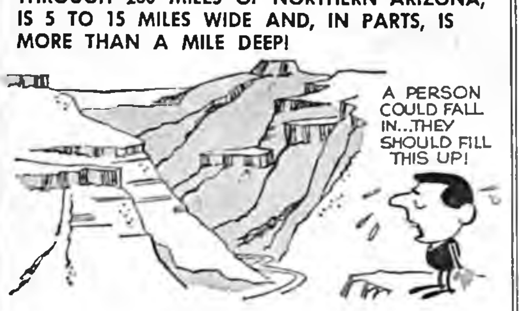
A PERSON COULD FALL IN...THEY SHOULD FILL THIS UP!

You'll find that our bank is a grand place to do your banking.

© BUSINESS FEATURES

First State Bank
BELMOND PH. 2216

—SPORTS—

BOWLING

MAIN STREET LEAGUE

	W	L
Woodford-Wheeler	32	16
Kinseth's	28	20
Helland & Long	27	21
P & G Grocery	25	23
ACCO Seeds	25	23
Spahn & Rose Lumber	21	27
Belmond Independent	20	28
Thompsen Clothing	14	34

Woodford-Wheeler 4, Thompsen's 0
ACCO Seeds 3, P&G 1
Helland-Long 3, Spahn-Rose 1
Independent 2, Kinseth's 2

High individual game and series: Roger Kinseth 232 and 661.

High team game and series: Independent 882-203—1,085 and 2,487-609—3,091.

BOARDSPLITTERS LEAGUE

	W	L
Chapman Service	30½	13½
Mello Maid	26	18
McLaughlin Chevrolet	25	19
Hamm's Beer	24	20
Farmers Grain	23	21
Fullerton Lumber	16½	27½
Bowl-Mor	16	28
Jake & Nell's	15	29

Jake & Nell's 4, Bowl-Mor 0
Hamm's 3, Fullerton's 1
Chapman's 3, Farmers Grain 1
Mello Maid 2, McLaughlin's 2

High individual game: Vern Dippel 243; series: Roger Kinseth 640.

High team game: Farmers Grain 830-84—914: series: Chapman's 2,252-297—2,459.

PINBUSTERS LEAGUE

	W	L
Rich's Tap	26	10
1st State Bank	23	13
C-S Maintenance	15	17
Armour's	14	18
Central Soya Millers	13	23
Bowl-Mor	13	23

Bowl-Mor 4, Maintenance 0
1st State Bank 3, Rich's Tap 1
Armour's 3, C-S Millers 1

High individual game and series: Bob Greenwood 221 and 577.

High team game and series: Bowl-Mor 786-228—1,014 and 2,346-684—3,030.

UNSTRIKEABLES LEAGUE

	W	L
Belmond Creamery	32	12
Farmers Co-op	24	20
MoorMan's	24	16
Boyington's Shellers	23	13
Farmers Livestock	18	22
Thornton Lockers	18	26
Groen's Champlin	15	29
P. A. G. Hybrids	14	30

Creamery 4, Farmers Co-op 0
Livestock Mkt. 4, P. A. G. 0
Boyington's 4, Groen's 0
Thornton Locker 2, MoorMan's 2

High individual game: Erv Halverson 218; series: Vern Schmale 541.

High team game: Livestock Mkt. 821-180—1,001; series: Boyington's 2,378-552—2,930.

TRI-CITY LEAGUE

	W	L
Schulte Insurance	33	15
H & G Feeds	30	18
Klemme Implement Co.	29	19
Bier Electric	24	24
Henning Construction	24	24
Belmond Reminder	23	25
Koenen's D-X	21	27
Pepsi Cola	10	38

Klemme Implement 4, Koenen's 0
Schulte's 4, Bier Electric 0
Pepsi 3, Reminder 1
Henning's 3, H&G Feeds 1

High individual game and series: Carlos Kellison 202 and 580.

High team game: Reminder 784-232—1,016; series: Klemme Implement 2,313-549—2,907.

HAPPY EIGHT LEAGUE

	W	L
Alexander Bank	27½	16½
Bowl-Mor Bookies	27	21
Johnston's Furniture	25	19
Greenhouse	23	21
Courson Agency	23	25
Redder's Drug	21	27
Printing Service Co.	21	27
Aldinger's	19½	28½

Printing Service 4, Aldinger's 0
Johnston's 3, Redder's 1
Greenhouse 2, Courson's 2
Alex Bank 2, Bookies 2

High individual game and series: Lois Hafermann 208 and 492.

High team game: Johnston's 767-80—847; series: Printing Service 2,042-372—2,414.

LUCKY EIGHT LEAGUE

	W	L
We 3 Market	31½	16½
Laundromat	30	18
Howell's Music	27	21
Rich's Tap	24½	23½
Joe's Skelly Service	24	24
P & G Grocery	23	25
State Savings Bank	21	27
ACCO Seeds	8	40

Rich's Tap 4, We Three 0
Laundromat 4, P&G 0
Howell's 4, ACCO Seeds 0
Goodell Bank 3, Joe's Skelly 1

High individual game: Eleanor Robertson 235; series: Lucille Diddy 533.

High team game: Rich's 729-79—808; series: Laundromat 2,230-123—2,353.

NEWCOMERS LEAGUE

	W	L
Lowell's Shoes	34	14
Meservey Bank	26	22
Miller's Insurance	25	23
Duke's Garage	24	24
Lynn's Lounge	24	24
Thornton Co-op	23	25
Meservey Co-op	22	26
Midwest Egg Co.	14	34

Thornton Co-op 4, Meservey Co-op 0
Lynn's Lounge 4, Midwest Egg 0
Lowell's 3, Duke's 1
Meservey Bank 3, Miller's 1

High individual game and series: Sharon Schmale 181 and 511.

High team game: Meservey Bank 719-86—805; series: Lynn's 1,907-384—2,291.

TWILIGHT LEAGUE

	W	L
Bowl-Mor	13	8
Wilson Apiaries	12	6
Style Shop	11	10
Kinseth Plumbing	11	10
Gen's Shop	10	10
George's Auto	9	9
Belmond Motors	7	11
Central Soya	7	14

Wilson's Bees 3, Central Soya 0
Gen's Shop 2, Bowl-Mor 1
Kinseth's 2, Style Shop 1
George's 2, Belmond Motors 1

High individual game and series: Leona Wilson 191 and 492.

High team game and series: Wilson's 438-92—530 and 1,117-276—1,393.

DANCE

To The

Kenny Ubben Combo

SATURDAY, NOVEMBER 25

No Admission No Cover Charge

RICH'S TAP

—CHRISTMAS GIFT TICKETS GIVEN HERE—

Refreshing the Nation's Economy

What is the brewing industry worth to the American economy? Reckon it in billions. Here are some of our annual outlays, in round numbers:

Excise taxes (federal, state, local)	$1.4 Billion
Agricultural purchases (grains, etc.)	$215 Million
Packaging purchases (wood, paper, metal)	$550 Million
Salaries and wages	$2.5 Billion

ON THESE FOUR ITEMS ALONE—MORE THAN $4 BILLION

The Breweries of America Pump Constant Refreshment into the American Economic System.

UNITED STATES BREWERS ASSOCIATION, INC.
P.O. BOX 159, OSCEOLA, IOWA

Best of Belmond's League Bowlers

Week of Nov. 13th

MEN'S LEAGUES

HIGH SERIES

Roger Kinseth	661
Gary Gabrielson	647
Vern Dippel	608
Lyle Pals	585
Mike Armour	581
Carlos Kellison	580
Bob Greenwood	577
Jack Lobdell	570
Kenny Langlitz	566
Larry Schimp	564

HIGH GAME

Vern Dippel	243
Roger Kinseth	232
Mike Armour	226
Elmer Gabrielson	224
Gary Gabrielson	223
Pat Gallagher	221
Bob Greenwood	221
Erv Halverson	218
Don Meints	218
Lyle Pals	218

WOMEN'S LEAGUES

HIGH SERIES

Lucille Diddy	533
Doris Greenwood	520
Eleanor Robertson	515
Lois Hafermann	513
Sharon Schmale	511
Beulah Ahlstrom	500
Leona Wilson	492
Minnie Meints	472
Jeannette Hall	470
Alice Busick	460

HIGH GAME

Eleanor Robertson	235
Lois Hafermann	208
Doris Greenwood	198
Leona Wilson	191
Lucille Diddy	188
Jan Kinseth	188
Sharon Modderman	184
Edna Eccles	183
Sharon Schmale	181
M. Morris, M. Wiebenga	179

Bowl-Mor Lanes
BOWL For FUN!

Let a New Westinghouse Electric Dryer

Lighten Your Ironing Load

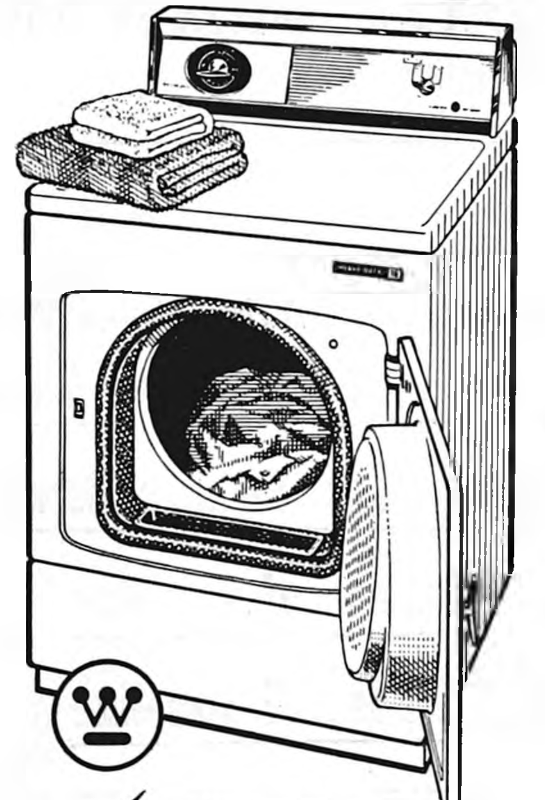

This new Westinghouse electric clothes dryer will reduce your ironing time because it's made to dry Permanent Press clothes so that you never have to iron them.

It will do a great job drying your other laundry, too. It has four drying temperature settings, an easy-to-reach lint collector and lots of other outstanding features.

(important extra)

Buy a new Westinghouse electric dryer now and take advantage of this important extra: a $10 certificate* you can redeem in any store in any community served by Iowa electric.

See your Iowa electric representative today and get all the details on the new Westinghouse line of clothes dryers.

See Him Today!

dryer buyer gift certificate
$10

ie: instant energy
Iowa electric light and power company

CATCH US WHILE WE'RE CATCHING UP!

We lost 61 days of business due to the strike.
We're going to make up for lost time with
Better Deals on Better Idea Fords!

1965 Ford showed quieter than a $17,000 Rolls-Royce Silver Cloud III.
1966 Ford showed its quiet strength against Europe's finest luxury cars.
1967 Ford showed its rugged durability by soaring off an Olympic ski jump

1968 FORD

Quiet. Strong.
Beautiful.
A great road car.

21 models, headed by LTD's, XL fastbacks, and Country Squires—only cars in their class with strong die-cast grilles and disappearing headlamps standard. Power front disc brakes when you order power brakes, and SelectShift Cruise-O-Matic—the only 3-speed transmission that works automatically and manually with every engine.

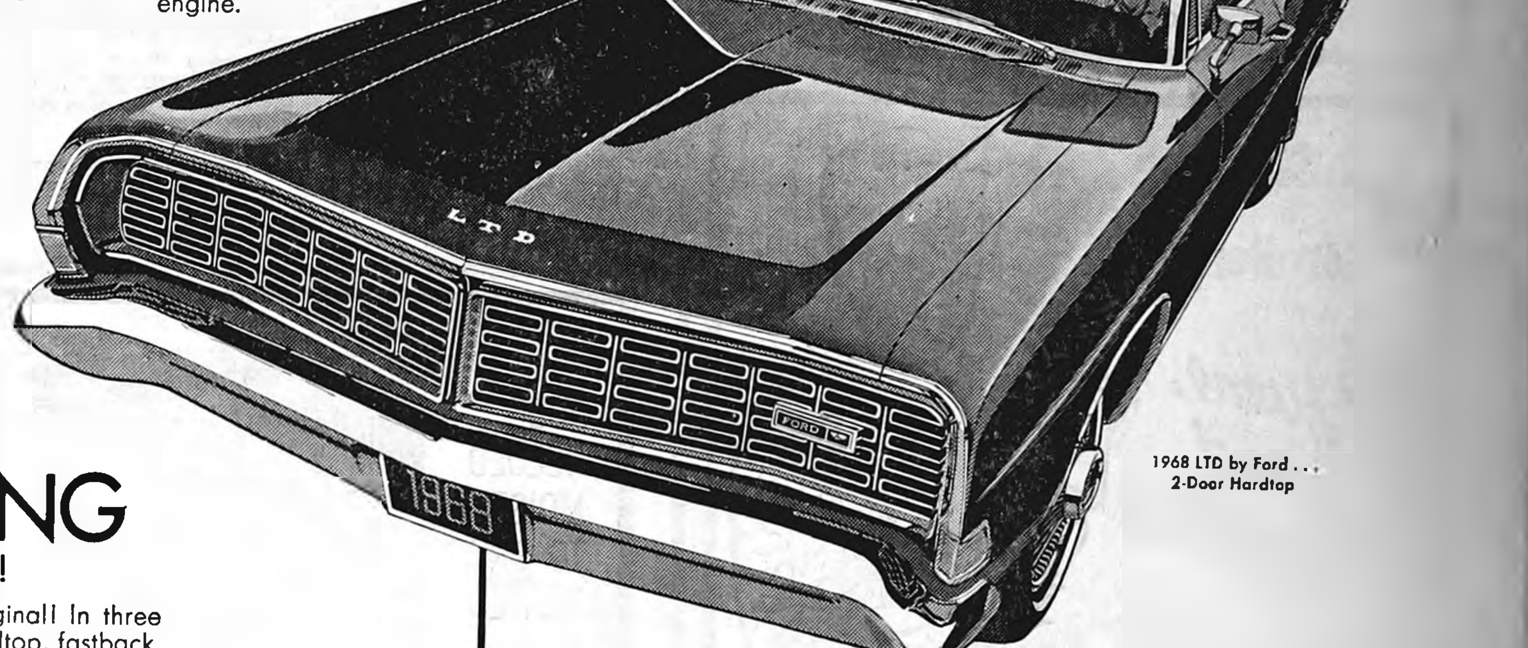

1968 LTD by Ford . . . 2-Door Hardtop

Only
MUSTANG
makes it happen!

Mustang, the great original! In three fabulous versions — hardtop, fastback, and convertible. Only Mustang gives you all these standard features: bucket seats, stick shift, new louvered hood with integral turn indicators. Plus options that let you design your own sporty car or luxury car.

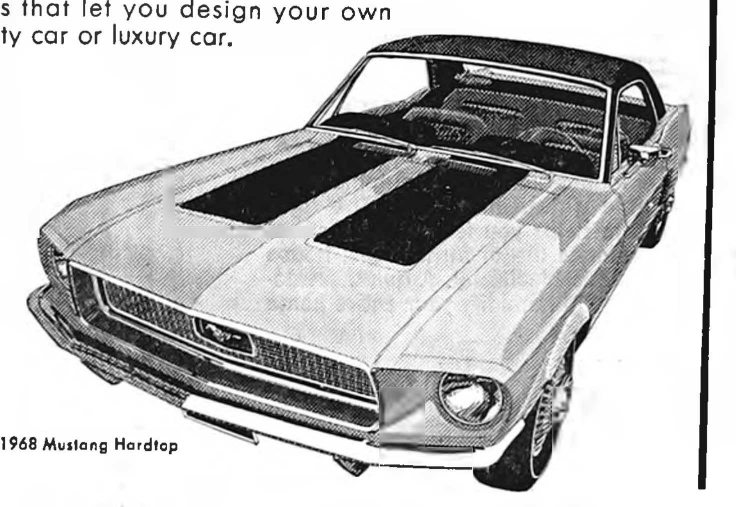

1968 Mustang Hardtop

Ford's newest bright idea!
TORINO
Six racy new intermediates featuring a fastback GT that seats six!

A whole new series. Six! 2-door hardtops with a choice of formal or fastback styling. 4-door sedans. GT's. Convertible. Each with the luxury ride of 116-in. wheelbase. Plus a Torino wagon and eight other Fairlanes with Torino-inspired styling.

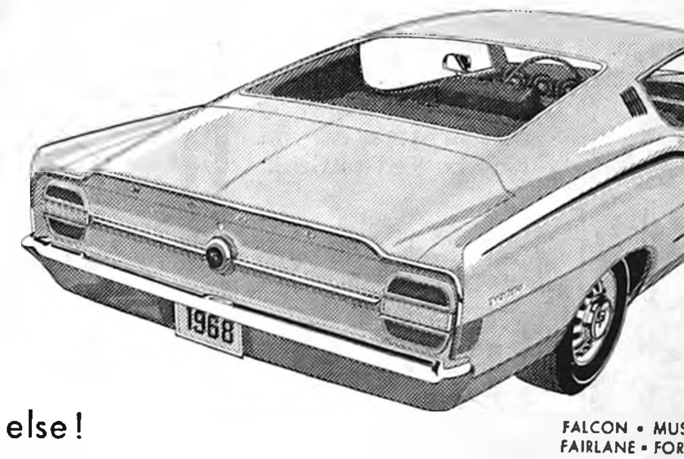

1968 Torino GT Fastback

You won't find all these Better Ideas anywhere else!

Better ideas for Thunderbird: Choose a 2-door Hardtop, 2-door Landau, or the first 6-passenger Thunderbird ever, the 4-door Landau! **Better ideas for Falcon:** Room for six, (more room than any other compact built), power to spare, real trunk space, seven models. **Better ideas for convenience.** Options like an automatic ride control system. All-season SelectAire Conditioner. 7-position Tilt Steering Wheel. **Better ideas in style:** Only Ford in its class has as standard equipment a die-cast grille for XL.LTD and Ford Country Squire, with disappearing headlamps. And lots more. **Better ideas for performance:** V-8 power from a new 302 to a whopping 427-cu. in. with hydraulic valve lifters. A 3- or 4-speed stick shift on most V-8's, SelectShift on all engines. **Better ideas for wagons:** Ford, the Wagonmaster, has the widest choice of wagons, and all the better wagon ideas: the two-way Magic Doorgate. Built-in rear window air deflectors. Dual-facing rear seats. **And there's still more.** Like Ford's exclusive Twice-a-Year Maintenance, and a wide array of new Ford Motor Company Lifeguard Design Safety Features. See your Ford Dealer now.

FALCON • MUSTANG • TORINO
FAIRLANE • FORD • THUNDERBIRD

FORD ...has a better idea.

BELMOND MOTORS, INC.

111 2ND AVE. SE BELMOND, IOWA

Belmond Dairy Milk is Snacking Good Any Time!

Most Everybody Goes
For The Fun Taste
of Belmond Dairy
Milk, Both Plain
and Chocolate.

At mealtime . . . at snack time . . . there's nothing like a sparkling, cool glass of Belmond Dairy Milk.

It's wholesome, nutritious and "um-m-m good" tasting, too! Make sure there's plenty of everybody's favorite beverage on hand by phoning 5544 for daily home delivery. Try some BEEP it's a delicious blend of 5 fruit juices.

WONDERFUL AT BREAKFAST TIME.

BELMOND CO-OP CREAMERY

—CHRISTMAS GIFT TICKETS GIVEN HERE—

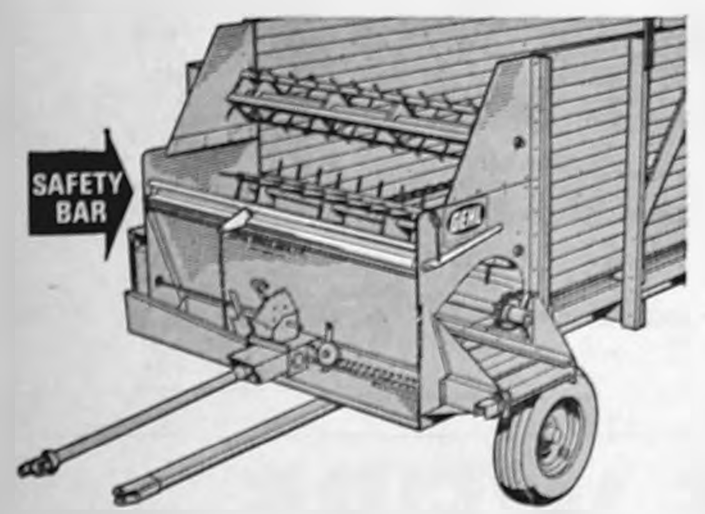

GEHL...Safest Box your money can buy!

Gehl Boxes have been safety-tested and farm-proved . . . at the factory and in the field, to give you year 'round crop service. Quick-Action safety bar with side lever lets you stop unloading action . . . instantly! *These safety features are standard equipment with every Gehl Box.*

Gehl Boxes offer greater capacity, longer life, too. Built to really take it . . . Gehl Boxes give you day-in, day-out (mile-after-mile) of big capacity hauling and handling over rough fields and roads. Come in today. Ask to see the Gehl Boxes.

Toughest boxes ever built, and the safest your money can buy! *Financing easily available.*

GEHL — More than a century of service

Make us Prove It with a Demonstration!

HELLAND & LONG IMPL.

CHRISTMAS GIFT TICKETS GIVEN HERE

Gift Shopping for Her?

Perfume and Cosmetics

are favorites with all the Girls . . .

You'll be giving her a gift that makes "scents" and, we have an enchanting assortment of famous name fragrances and cosmetics that are especially pleasing . . . and useful. Shop early for Christmas . . . you will be glad you did.

TO DELIGHT HER . . .
SEE OUR SELECTION

WE GIVE CHRISTMAS GIFT TICKETS

REDDER Rexall DRUG

ERV REDDER PHARMACIST — PH. [illegible]

Varsity wins by 50-7—

Bronco matmen trounce Northwood

While pleased with his wrestlers' easy victory over Northwood here Friday night, 50 to 7 by the Bronco varsity and 46 to 10 by the reserves, Coach Don Jones observed, "It would have pointed to a long hard season if we'd been unable to beat the Vikings decisively."

Belmond's matmen clearly had a big edge over the visitors in experience, this being only the fourth year for Northwood at the mat sport. The shoe will be on the other foot when the Broncos travel to Hampton next Tuesday. A year ago, the Bulldogs took the measure of the Blue-and-White varsity grapplers 26-19 and edged the reserves 24-21.

Northwood's slim squad was obliged to forfeit at one varsity weight and in three reserve divisions for lack of men to fill the spots.

Top matches of the evening were Rob Dorr's 127-lb. tussle with Viking Brad Flo and Gene Pals' draw with Wayne Black. Dorr had to give away a good deal of height and reach to Flo, who gave the Bronco ace a good go before losing by a fall early in the third period. Pals had to rally from a 2-0 deficit with a third-period reversal to break even with Black.

Varsity results were as follows:

—SPORTS—

95 lbs. — Lynn Henn (B) dec. Curt Flatness, 11-6; 103 lbs. — Jim Cullinan (B) pinned Dave Hansen, 1:15; 112 lbs. — Greg McClenahan (B) pinned Dave Kelly, 3:50; 120 lbs — Tom Wilson (B) pinned Ben Helgeson, 4:35; 127 lbs. — Dorr (B) pinned Flo, 4:14.

133 lbs — Bill Broshar (B) pinned Bill Kruse, 2:44; 138 lbs. — Bob Cullinan (B) pinned Jeff Ihnen, 1:58; 145 lbs. — Kevin Gallagher (B) won by forfeit; 154 lbs. — Glen Gabrielson (B) pinned Jim Vorland, 2:47; 165 lbs. — Pals (B) drew with Wayne Black 2-2; 180 lbs. — Mack Gabrielson (B) pinned Kevin Flaaten, 1:40; Hwt. — Herb Sawin (N) pinned Dennis Knoll, 1:32.

95 — Bill Quigley (B) pinned Paul Vorland, 1:59; 103 — Curt Flatness (N) pinned Kent Korthas, 3:15; 112 — Brian Bateson (B) won by forfeit; 120 — Duncan Campbell (B) dec. Jerry Mitchell, 7-0; 127 — Terry Boyd (B) pinned Jon Fredrikson, 3:20.

133 — Duane Anderson (B) pinned Steve Heagel, :32; 138 — Rod Campbell (B) won by forfeit; 145 — Irv Meier (B) won by forfeit; 154 — Randy Turner (B) pinned Gary Skellenger, 3:32; 165 — Phil Meier (B) pinned Jerry Bergdale, 3:50; 180 — Kevin Griffin (B) dec. Jim Anderson, 4-1; Hwt. — Clair Severson (N) pinned Keith Beller, 1:12.

Coach Jones was particularly pleased with the initial performances of four freshmen. Jim Cullinan looked good in winning his varsity match at 103. Making their debuts in the reserve line-up were Bill Quigley, Duncan Campbell and Duane Anderson, the latter getting the fastest fall of the meet.

New high series rolled recently

New high individual series in Belmond league bowling have been set for both men and women for the current season during the present month at Bowl-Mor Lanes.

Donna Cockram surpassed the previous high for women with a 616 series, aided by a 213 game. Roger Kinseth wiped out a 652 high posted by Don Busick when he rolled a 661 last week on games of 221 232 208

● Belmond Locals

Sp 4 and Mrs. Curtis Trager left Thursday for their home at Annandale, Va., after spending two weeks in Belmond and Waterloo. Specialist Trager is stationed at Fort Belvoir, Va. The evening before their departure, he and his wife visited Mr and Mrs. Roger Leist and Stephanie at Dows.

Mr. and Mrs. Pete Paladino of Ames, Susan Thompson of Waverly and Fred Muller of Rudd will be Thanksgiving Day guests in the Warren Thompson home.

Mr. and Mrs. Donald Markham attended funeral services for Mrs. Leo Piper held a week ago Tuesday at Marshalltown.

Carol Townsend was a recent weekend visitor of Glenda Cunningham at Cedar Falls.

Heart Bowl team meet at Clarion

Belmond league bowling teams had the opportunity last week to compete in the qualifying round of the Wright county Heart Bowl tournament. Finals, presumably matching men's and women's winners from Clarion, Eagle Grove and Dows against the local qualifiers, will be next Sunday afternoon at HiHatt Lanes, Clarion.

The women's roll-off will be at 1:00 p. m. and the men's finals at 3:00 o'clock.

Representing Belmond in the women's division will be Printing Service company with a 3,021 qualifying score and Rich's Tap with 2,941. Men's qualifiers from here were the Belmond Independent with 3,091 and Kinseth Plumbing and Heating, 3,025.

MAKE STATE PIN FINALS

District competition in the Family Adult-Junior Bowling Tournament of the State Junior Bowling association was held at Bowl-Mor Lanes last Sunday. Two Belmond pairs won the right to compete Dec. 9-10 at Des Moines in the state finals. Roger Kinseth and Lee Gordon top the senior "father-son" group with a gross doubles score of 1,190 and best junior "father-son" score was posted by Jack Lobdell and Dennis Johnson, a 1,068.

Cagers take on Long's CL Lions Saturday night

Belmond High's cagers will get their second test of the new basketball season Saturday night at Clear Lake — and it promises to be a tough one.

Ex-Bronco Dave Long is at the cage helm for the Lions this year. He has 6-6 Ken Grabinski, a 2nd-team all-state player a year ago, plus a couple of other senior lettermen as the foundation of his team.

Along with them he has some promising talent from the Lion sophomore ranks of last season who may be good enough to displace the senior candidates — Granbinski excepted, of course — from starting positions.

Last season the Broncos bowed to Clear Lake 73-54 in regular season play and lost in the first round of the sub-state tournament to the Lions, 75-54.

Fjone, Lake Mills, gets IDPA third team berth

Lake Mills' 225-lb Mark Fjone was the only North Iowa conference gridder to earn a place on one of the Iowa Daily Press association's five all-state teams announced last Friday; but several other NIC candidates, including Mack Gabrielson and Terry Nelson from Belmond, ranked among the top players at their positions in the honorable mention listings.

Fjone was regarded by NIC coaches as perhaps the loop's likeliest college prospect. His rugged aggressiveness won him a 3rd team position with the IDPA.

Mark Pederson of Osage, who was withheld from NIC all-star consideration after being dropped from the Imp squad for disciplinary reasons, rated second among the backs getting IDPA honorable mention. Dave Formanek of Garner wasn't far behind, rating 7th on the honor roll on vote count.

John Camp of Britt, Gary Rippentrop and Quarterback Randy Berhow of Buffalo Center also made the honor list.

Pat Nerby of Lake Mills, though considered a center in winning an all-NIC 1st team assignment, topped the IDPA's guard honor roll; and the Broncos' Gabrielson was right behind him. Ike Garst of Buffalo Center also received mention as a guard.

In the press association's poll, Belmond's Nelson rated No. 7 among the end honorable mentions and Pat Costigan also was listed as a wingman. Neither of the NIC 1st team ends, Sherman Beye of Osage or Bill Erdmann of Garner, drew enough support to make the honor roll.

Besides Belmond's pair, four other Wright county gridders earned IDPA mention — John Jetmund and Randy Green of Dows as backs and teammate Craig Russel as tackle, along with Loren Simpson of Clarion.

● ● ●

7 FROM NIC AWARDED MENTION BY REGISTER

Seven North Iowa conference players were awarded honorable mention by the Des Moines Sunday Register last weekend, but no NIC gridder managed to make any of the Register's seven all-state teams.

Backs on the honor roll were John Camp of Britt, Dave Formanek of Garner and Mark Pederson of Osage.

Two Belmond players were among the four linemen cited — Terry Nelson at end and Mack Gabrielson at guard. Lake Mills' Mark Fjone also won tackle mention and teammate Pat Norby was on the guard honor roll.

A pair of gridders from Kanawha's North Star championhip team got attention, Monte Ryan at tackle and Norm Baker as a back. Three backs from Dows got honorable mention, Dennis Andrew, Randy Green and Jon Jetmund.

BELMOND INDEPENDENT
BELMOND PUBLISHING COMPANY

PUBLISHERS: R. H. Gowdy, business-avertising manager: J. R. Gallagher, editor; Duane Anderson, shop superintendent.

Published each Thursday at 215 E. Main St., Belmond Ia. 50421. Entered as second-class matter Nov. 1, 1919, at Belmond, Ia., post office under the Act of March 3, 1879.

Subscription Terms: One year in Wright and adjoining counties, $4.00; elsewhere, $6.00 Cash in advance; paper stops at expiration date shown on address label.

—MEMBER—
IOWA PRESS ASSOCIATION
NATIONAL NEWSPAPER ASS'N.

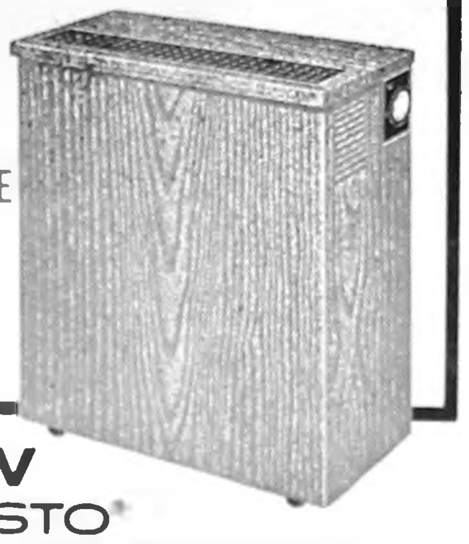

ADDS NEEDED MOISTURE TO DRY, HEATED AIR

NEW PRESTO® STANDARD HUMIDIFIER

Maintains proper indoor humidity — automatically — for comfortable wintertime living. The right amount of moisture helps you feel better. Lowers heating costs. Prolongs life of furnishings, house plants. Reduces static electricity. A quiet, attractive, economical way to humidify your entire home for comfortable living.

- Automatic Humidistat
- High Humidity Output
- 10 Gallon Rustproof Tank
- Smooth rolling casters make it easily portable
- Attractive
- Top grille and side vents provide indirect air flow without drafts

MARK 100
STANDARD HUMIDIFIER

ie: instant energy

CHRISTMAS GIFT TICKETS GIVEN HERE

Home Loans

- CONVENTIONALS
- FHA & GI

X X X X

Insured Savings

4¾% PASSBOOK SAVINGS

MF Savings & Loan

Hampton Branch, Hampton, Ia.
123 1st St. — 456-2514

COME IN PLEASE DRIVE OUT PLEASED

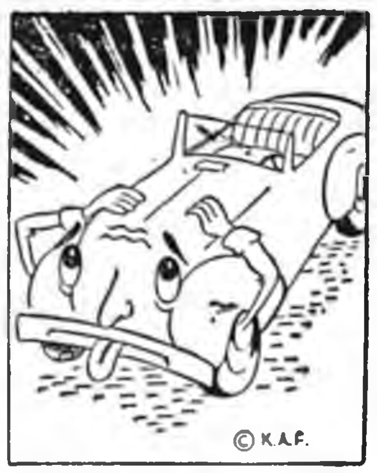

"Ohhhhh....my achin' motor."

It's a safe bet that proper "care" would have kept the car WELL a lot longer. Getting the habit of letting us check your gas, oil, battery water and tires gives longer life to cars.

Big Enough to Accomodate
Small Enough to Appreciate

Iehl's Phillip's 66 Service

North on Hwy 69—Phone 2296

Note To Dear Hunters:

The impression you make while stalking your "dear" may very well depend on the appearance you present! Always look your best . . . and one of the best ways is to depend on REGULAR PROFESSIONAL DRY CLEANING for a neat well-dressed look!

FREE PICKUP AND DELIVERY

PHONE 2318

WE GIVE CHRISTMAS GIFT TICKETS

Model Dry Cleaners

JIM HAVENS, PROP.

THERE NEWS IN THE ADS THERE NEWS IN THE ADS

Snow's Coming

TIME TO LET US PUT ON

Firestone Town & Country WINTER TREADS

Applied on sound tire bodies or on your own tires.

Or

New Firestone Town & Country Tires

BERNS CONOCO

SERVICE Phone 2266

CHRISTMAS GIFT TICKETS GIVEN HERE

$2,000 IN CHRISTMAS GIFTS

From These Belmond Business Firms —

GET YOUR FREE TICKETS

and Check The Posted Numbers.

FIRST DRAWING

FRIDAY Noon November 24

WINNERS MAY CLAIM PRIZES UP TO 9 P. M. SAT., NOV. 25.

Someone Will Win These Prizes:

- Mr. & Mrs. Matched Chairs
- $100 U. S. Savings Bond
- 50 Gallons of Gasoline
- 50 Gallons of Gasoline

Spahn & Rose Lumber Co.
P & G Super Market
New Belmond Theater
Howell Laundromat
The Style Shop
Dr. Paul Rietz
Roy Henderson*
Town House Cafe
Hale Mason M-W Agency
Belmond Reminder
Waddington's
Kessler's Pharmacy
Ben Franklin Store
Lowell's Shoe Store

Belmond Furniture
Belmond Independent
Rich's Tap & Recreation
Model Dry Cleaners
Helland and Long
Joe's Skelly Service
Dr. W. W. Weisbrod
Belmond Co-op Creamery
Fullerton Lumber Co.
Johnston Furniture
Steele Memorial Clinic*
Tomson Insurance
R. W. Courson Agency
Dougherty Jewelry

Millie's Fashions
Thompson Clothing
Redder Rexall Drug
Dr. A. M. Larson
First State Bank
Belmond Veterinary Clinic
Morehouse Implement Co.
Ted's Shoe Store
Harold's Clothing
Coast To Coast Store
Lloyd's Hdwe and Appliances
Belmond Department Store
Flanagan Agency
Iowa Electric Light & Power

Kinseth Plumbing and Heating
Dave Kennedy
We 3 Market
Lloyd's Standard Service
Pellitt's Superamerica
McLaughlin Bros. Chevrolet
O. K. Tire Supply
Belmond Greenhouse
Followwill Implement Co.
Belmond Motors, Inc.
Central Telephone Co.
Janson Barbershop
Ackerman Service
*Participating but do not give tickets.

Belmond Chamber of Commerce

CHRISTMAS GIFTS

TO PLEASE EVERYONE ON YOUR LIST!!

For A Merry Christmas . . . . Consider These Suggestions!

PORTABLE
TYPEWRITER
Royal
or
Olympia

Subscription
To the
Belmond
Independent

ADDING
MACHINE
Victor
or
Royal

PRINTED
OFFICE
STATIONERY

Raised Lettering
or Plain

PORTABLE
OFFICE
REGISTER

FILING
CABINET
2, 3, 4
Drawer

DESK
POSTAGE
SCALE

DESK
STAPLER
Bostitch
or
Markwell

SUCCESS
DESK
CALENDAR

Personalized
Social
STATIONERY
and
Note Paper

PENCIL
SHARPENER

Raised
Letter
BUSINESS
CARDS

Papermate
"Flair"
FELT TIP
PENS

DYMO
LABEL
MAKER

**Plus FREE DOUBLE XMAS GIFT TICKETS
ON ANY OF THE ITEMS**

Plus Many
Stocking Filler
Ideas from Our
Home and Office
Supply Displays

The Belmond Independent
"Heart of This Four County Trade Area"

Fire destroys hay at Mennenga farm

Between 2,500 and 3,000 bales of hay were destroyed by a fire that broke out in a pile of bales on the Harry Mennenga farm east of town a little after 1:00 a. m. Monday.

The Belmond Fire department was faced with quite a problem in fighting the blaze, for farm buildings were near-by the flaming bales on one side and fuel tanks on the other.

Meservey's fire department came to the local firemen's assistance to augment the water supply available from the Belmond trucks.

It was Mr. Mennenga's guess that the fire may have been caused by an electric fence near the piled bales.

On Monday evening, the Belmond firemen engaged in another "exercise" in the form of burning an unwanted building. It was on property at the north end of Second avenue NE which Gerald Walrod, Latimer contractor, bought from Oliver Goodwin. Mr. Walrod reportedly plans to move a house onto the lot.

GOODWILL TRUCK COMING

Toys will be welcomed, along with the usual discarded clothing, shoes and repairable household items when the Goodwill truck visits Belmond on Thursday of next week. If you have some articles to donate, a call to Rev. M. L. Jones will provide information on where they should be left.

YOUR OWN PERSONAL
POCKET STAMP

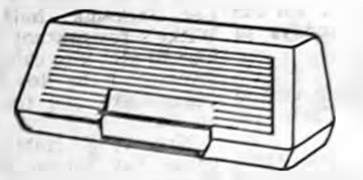

PERMA-STAMP — the pocket stamp that goes wherever you go — neat and clean — ready for instant use WITHOUT AN INK PAD!
Your light-weight PERMA-STAMP Pocket Stamp is perfect as a personal signature stamp . . . a time-saving check endorsement stamp . . . or a name and address stamp for imprinting envelopes, identifying books and other personal or household items.
Every impression is crisp and clean — as if it came off a printing press. Smallest details and finest lines are reproduced with consistent clarity and cleanliness.
Snap-top lid protects your stamp until you're ready to use it. Attractive jade-green plastic case keeps stamp safe from dust, lint and dirt. Available in your choice of ink colors: violet, red, black, green and blue.
Best of all, a PERMA-STAMP Pocket Stamp costs little more than an old-fashioned rubber stamp.
BELMOND INDEPENDENT
PERMA-STAMP and PORELON are registered trademarks of S. C. Johnson & Son, Inc., Racine, Wisconsin, U.S.A.

Belmond singers score resounding hit at UNI fest

A dozen singers from Belmond Community High school and their vocal director, Stan Norson, last Saturday attended the 2nd annual Tall Corn Theater conference held at the University of Northern Iowa Music Hall, Cedar Falls. Twenty-eight high schools had delegations at the conference.

Among highlights of the event was the presentation of excerpts from musical shows under preparation by five of the schools represented.

Mr. Norson reports that the longest and most enthusiastic applause was won by Glenn Gabrielson and Jerry Boelman in a song and dance routine from "Guys and Dolls," which the BHS music and drama departments will present next semester in lieu of the traditional spring play.

Choreography for the bit was devised and coached by Mrs. Jim (Betty Clare) Houser and piano accompaniment was provided by Judy Carwell.

Among other attractions of the conference was a performance of "The Threepenny Opera," fall production of the UNI Music Theater, following an evening dinner for the high school guests.

THANKSGIVING SERVICES

Services on Thanksgiving Day will be held at 8:00 a. m. at St. Francis Catholic church for all members of St. Francis parish, Rev. R. A. Ormsby advises.

● Belmond Locals

Mr. and Mrs. A. P. Thompsen and Doug will spend Thanksgiving Day in Princeton, Ill., with the Jim Thompsen family.

Doug Thompsen of Ames is spending the quarter break and Thanksgiving vacation with his parents, Mr. and Mrs. A. P. Thompsen.

Robert Rodemeyer and son Mark of Detroit, Mich., were recent visitors in the Lester Buseman home.

Paulo available to present talks

Paulo Canineu, the likeable young Brazilian who is the American Field Service student at BHS this year, will be available for speaking appearances before clubs and other organizations after Dec. 1.

Mrs. Luin Cox, president of the local AFS chapter, says that scheduling of talks by Paulo should be done through Principal Ernest Doeringsfeld.

It is also reported by Mrs. Cox that no applications have been received as yet from any families interested in hosting the 1968-69 AFS student. Such aplications should be in to AFS headquarters for consideration within the next month, so local AFS chapter members are hopeful that some will be forthcoming very soon.

Any families wanting more information as to the requirements and responsibilities of being host to a foreign student can obtain a pamphlet on the matter from Don Cleveland, BHS guidance counselor.

Help Keep
America Strong
Save regularly with
U.S. SAVINGS BONDS

FARM AUCTION

As I have decided to quit farming, I will offer the following livestock and equipment to the highest bidder at the farm located: from Alexander, 3 miles north and 2½ east, or from Belmond 8½ miles east, or from Meservey 4 miles south and 2½ east on

Wednesday, Nov. 29

Sale to start at 1 p. m. sharp
Lunch served by the Alexander Reformed Church Guild
Not Responsible For Accidents.

—LIVESTOCK—
16 HEAD OF GOOD
BLACK ANGUS CATTLE

consisting of 8 young Angus cows bred to calf in March. Cows will be tested by sale day. 5 steers and 3 heifers approx. 500 lbs. and very good calves.

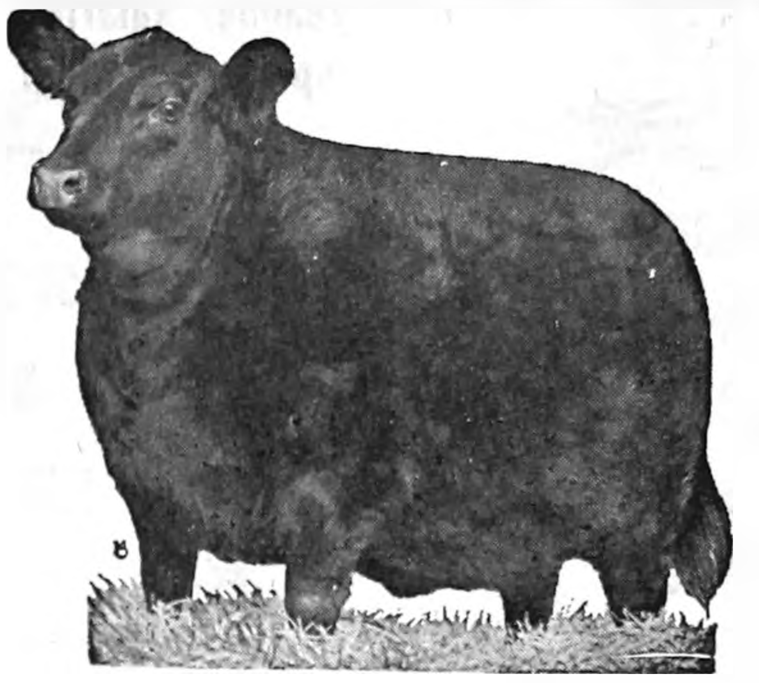

HAY — STRAW — BUILDINGS
1300 bales mixed hay in barn
400 bales straw in barn, no rain
10'x14' building and 10'x12' brooder house

MACHINERY & EQUIPMENT
IHC M tractor with new rubber
IHC M tractor, both tractors in good condition
Wide front end for M tractor
Stan Hoist loader with snow scoop & M mountings
AC 14-ft. 6" tandem disc
New Idea 52-ft. elevator
IHC 2ME corn picker with new rubber rolls in excellent condition
IHC No. 60 trip bottom plow
IHC No. 8 slat plow
Ward's heavy duty trailer with 5 inch hoist and steel box with near new tires
2 running gears with flare boxes
Horn stalk cutter
Century sprayer with pump and nozzles
IHC 4-row corn planter with fert. attachment
IHC 448 cultivator
15-ft. John Deere disc
Lindsay 4-section drag with evener
15-ft. Kovar spring tooth
Case spike tooth combine with motor
IHC 3 bar side rake
IHC 200 manure spreader
IHC 7-ft. tractor mower

MISCELLANEOUS ITEMS
2 heat housers for M
2 sets of tractor chains, size 13x38
5-inch 10-ft. auger with electric motor
V-E 4 Wisconsin motor very good
100 steel posts — 40 rods woven wire
Electric posts and wire
50 rolls of slat cribbing
2 hog feeders — hog waterer
Chicken feeders and waterers
Heavy duty ½ horse motor with pump jack
Lumber in various dimensions
36-ft. extension ladder
100-ft. of new drop cord
Angle iron, ornamental fence and usual amount of misc. items and small tools too numerous to mention.

HOUSEHOLD ITEMS
Single steel bassinet
Wood kitchen table — small table
Coleman electric iron and ironing board
Curtain stretcher
2 3-gal. and 5-gal. stone jars
Reliable portable heater
Duo Therm heater
Several other miscellaneous items

TERMS: CASH. No property to be removed until settled for.

HENRY FEKKERS OWNER

Leonard Wiemann, Meservey and Jerry Staley, Hampton, Auctioneers.
First State Bank, Belmond, Clerk

3 MONTH SUBSCRIPTION
TO THE
The Belmond Independent
"Heart of This Four County Trade Area"
ONLY
$1.00
PLUS — DOUBLE FREE CHRISTMAS GIFT TICKETS
THIS OFFER GOOD IN
WRIGHT & ADJOINING COUNTIES
ONLY
EXPIRES — SATURDAY, DEC. 2nd

KANAWHA NEWS

TERRY BETTEN — PH. 762-3718

4 students get averages of 4.0; top honor roll

Taking five subjects didn't slow down two Kanawha Community High school juniors and two freshmen who topped the honor roll for the first quarter of the current school year with 4.0 grade averages. The juniors were Angela Johnson and Karen Schroeder; the freshmen, Jodine Friedow and Jill Harie.

Students carrying five subjects indicated by asterisks, the following achieved grade averages from 3.50 to 3.99: seniors — *Sharon Einfeld, *Paul Wiegand; juniors — Holyce Friedow, *Carla Mehus, *Connie Thompson; sophomores — Richard Rietema, Dorothy Schreur; freshmen — *Belinda Johnson, Sharon Schreur.

On the honor roll for grade averages from 3.00 to 3.49 were: seniors — Norman Baker, *Melissa Friedow, *Terryl Larson; juniors — *Lois Assink, Betty Eliason, Stanlee Hall, Rebecca Kreitlow, Linda Lamfers, *Jean Mulholland. Sophomores — *Karen Assink, *Douglas Einfeld, Vicki Harris, Ruth Johnson, Barbara Pauk, *Kay Rietema, Janet Strahorn, Clarence Verbrugge; freshmen — *Phyllis Baker, *Linda Smith, Mary Mulholland.

MARINE PRIVATE MEYER ENDS RECRUIT TRAINING

SAN DIEGO (FHTNC) — Marine Private Jerry D. Meyer, son of Mr. and Mrs. Arthur A. Meyer of Kanawha, on Nov. 7 was graduated from eight weeks of recruit training at the Marine Corps Recruit Depot here.

He will now undergo from two to four weeks of individual combat training and then, after leave at home, will report to his first Marine Corps assignment.

The intensified Marine recruit training emphasizes rigid physical conditioning and survival techniques, both at sea and ashore, to develop self-confidence and endurance. Marksmanship with the M-14 rifle and 45-calibre pistol are equally stressed, and close order drill instills the traditions of Marine Corps teamwork.

Mr. and Mrs. Christian Anderson of Des Moines were weekend guests of the Lester Andersons and Elmer Liters.

● Belmond Locals

Rex Fetrow went to Ottumwa over the weekend to get Mrs. Fetrow who had spent 10 days in the Ron Hansen home.

Fred Hill of Minneapolis, Minn., spent the weekend with his sister, Mrs. Cato Griesy, and she returned to Minneapolis to spend Thanksgiving with him.

Mr. and Mrs. Don Thompson and family and Dr. and Mrs. R. D. Warrington and family of Marshalltown were dinner guests Sunday in the Harley Thompson home.

9-mo. bond sales In Wright barely exceed 50% mark

Robert McKee of Clarion, volunteer county savings bonds chairman, reports that sales of Series E and H savings bonds and Freedom Shares in Wright county during September were $60,418. This gives Wright a nine-month total of $430,015 for 52 per cent of its 1967 quota.

Lyon county continues to lead the state with 104 per cent of quota attained followed by Clayton and Van Buren counties, each with 90 per cent, and Decatur county with 88 per cent.

Sales in all of Iowa during September were $6,727,823, giving the state a nine-month total of $76,327,193 for 63 per cent of its goal for 1967.

Nine-month sales and per cent of quotas attained are shown for other counties in the area: Franklin, $357,835 for 73 per cent; Kossuth, $542,378 for 69 per cent; Webster, $1,122,690 for 58; Cerro Gordo, $807,512 for 55; Hamilton, $469,515 for 54; Hardin, $516,107 for 53; Humboldt, $326,566 for 51; and Hancock, $313,790 for 44 per cent.

FIRST METHODIST CHURCH

Rev. James Russell, Pastor

Sunday:

9:45 a. m. — Sunday school.
11:00 a. m. — Morning worship.

LUTHERAN CHURCH

Rev. Bernard Oebser, Pastor

Sunday:

9:45 a. m. — Sunday school.
11:00 a. m. — Morning worship.

CHRISTIAN REFORMED CHURCH

Dr. M. Hoogland, Supply Pastor

Thursday:

9:30 a. m. — Morning Thanksgiving service.

Sunday:

9:30 a. m. — Morning worship.
10:45 a. m. — Sunday school.
7:30 p. m. — Evening worship.

WRIGHT CHRISTIAN REFORMED CHURCH

Rev. Frank Einfeld, Pastor

Sunday:

9:30 a. m. — Morning worship.
10:30 a. m. — Sunday school.
2:30 p. m. Afternoon worship.

Mrs. Gaylen Johnson spent Wednesday afternoon with Mrs. Duane Jenison of Belmond.

Sunday guests in the Marion Lamfers home were Mr. and Mrs. Bob Kimball and girls of Ventura and Mrs. Jake Just and son of Belmond.

The Max Larsons of Des Moines spent the week with Mr. and Mrs. Alvin Larson.

Mrs. Louise Haxton and son of Britt were Sunday guests in the Tom Lundy home.

Mr. and Mrs. Tom Lundy were Sunday afternoon guests at the Bud Kraft home in Renwick.

Harold Assinks to observe 25th wedding anniversary

Mr. and Mrs. Harold Assink are celebrating their 25th wedding anniversary Saturday. Open house will be held in the Christian Reformed church basement from 7:00-9:00 p. m. Everyone is welcome to share the occasion!

SERVICEMAN'S ADDRESS

Roger E Christians, B 62-21-93, 4012-A, N. T. C. - R. T. C., San Diego, Calif. 92133.

Mr. and Mrs. Herman Christians and Mr. and Mrs. Jerry Christians and family were Friday evening guests in the Ed Christians home for an oyster supper.

Mr. and Mrs. Herman Christians were Sunday guests at the Robert Miedema home in Hospers.

Mr. and Mrs. Henry Baker of Buffalo Center entertained Mr. and Mrs. Adrian DeWaard in their home Sunday afternoon.

Christmas fruit for sale by FFA

The Kanawha chapter of Future Farmers of America is selling Christmas fruit again this year. The fruit consists of oranges and grapefruit and is shipped to Kanawha for delivery by the FFA approximately one week before Christmas.

The fruit was of excellent quality last year and everyone purchasing the fruit seemed well satisfied, the Future Farmers report.

The fruit sells for $5.00 per box and can be split into a half-box of oranges and half-box of grapefruit, if desired.

Anyone interested should call one of the following FFA members to place orders: Mike Beukema, 762-3786; Paul Christians, 762-3477; Keith Allen, 762-3686; Steve Rietema, 762-3963; Doyce Pringnitz, 762-3693.

The money received from the fruit sales is used in carrying on the various activities conducted by the FFA throughout the year.

Mr. and Mrs. J. A. Yeakel returned home Friday from a short vacation in Detroit, Mich., where they visited with the Robert Nye family.

Chuck Christenson, son of Mr. and Mrs. Lloyd Christenson, who attends Iowa State University in Ames is spending the quarter break at home with his parents.

Mr. and Mrs. Harvey Severson were Sunday dinner guests in the Milton Severson home in Shell Rock.

Need Ceiling Tile?
CHECK THESE PRICES!
ONE LOT OF 256
12x12 PIECES
$15.95
OR . . . 6¢ each
SEVERAL LOTS OF ACCUSTICAL TILE .... 11¢ ea.
SEVERAL LOTS OF REGULAR ACCUSTICAL TILE .... 13½¢ & up
AND NOW AT THE LOWEST PRICE EVER
RANCH 'N CABIN (4'x8')
TENEX PANEL $2.69 EACH
FULLERTON
WAYNE BELL, MGR. — PH. 2469

St. John church burns bank note; all clear of debt

Last Sunday was a day of rejoicing for members of St. John Lutheran church, marking retirement of all debt against the church after the construction of a new educational unit and other major improvements to the church.

Burning of the bank note that had aided in financing of the project was a highlight of the occasion, taking place during the morning worship service.

Rev. Leo Andersen reports that a recent appeal to the congregation for funds to make retirement of the debt possible prompted a response that brought in more than the amount of money that was needed.

Arthur Pringnitz was in charge of the note-burning ceremony, with other church council members assisting. The others participating were Edward Frohling, Warren Thompson, Richard Kling, Clarence Vestweber, Roy Hanson, Harm Katuin, Wayne Bell and Harold Erdman.

Cost of the church improvements, including the educational unit, came to approximately $26,000. Work on the addition was started in November of 1964 and its construction along with major changes to the church interior and other improvements were completed by the following summer. Dedication of the new facilities was held in July of 1965.

Pastor Andersen extended his personal word of thanks to all who had made contributions toward the project in time, money or work.

Dave Robertson in MC hospital following crash

Dave Robertson of Belmond suffered extensive, serious injuries in a collision with a farm trailer hauled by a tractor two miles south of Ventura about 5:15 p. m. Tuesday. With him was a nephew, Richard Ray Robertson, age 20, who was less severely hurt.

Patrolman James Thalacker of Clear Lake, who investigated the crash, says both parties were traveling south and that there were no lights on the rear of the trailer. Driver of the tractor was Keith Christians, 23, of rural Garner.

Robertson tried to miss the trailer but struck the rear left corner and all of the vehicles ended up in the ditch.

First brought to Belmond Community hospital, Robertson was later transferred to Mercy hospital at Mason City. He suffered a fracture of the left arm, jaw fracture, numerous facial lacerations and other cuts. The younger Robertson was admitted to the Belmond hospital for treatment of facial lacerations.

Patrolman Thalacker said an estimated $1,000 damage was done to Robertson's car and $500 damage to the grain trailer. He added that charges in the case were pending.

Frank Drury, 76, seriously injured in multiple crash

Frank Drury, 76, farmer living six miles south of Belmond, suffered severe injuries in an accident on Highway 3 just east of the Latimer-Coulter corner about 5:45 p. m. Tuesday.

He was driving alone when his car struck the rear end of a pickup truck traveling slowly behind a tractor drawing a farm wagon. In the truck was Dean Borcherding, 38, of Coulter and his 12-year-old son Larry was driving the tractor.

Mr. Drury was brought to the Belmond hospital for treatment and then transferred to Mercy hospital at Mason City. His injuries included a fractured kneecap, severe facial lacerations and contusions of the chest.

The elder Borcherding was taken to the Hampton hospital for first aid and then released. The boy was unhurt.

Patrolman Richard Bakey of Iowa Falls, who investigated the accident, said charges would be filed against Mr. Drury for failure to stop within an assured, clear distance. There will also be a charge against Mr. Borcherding for having no taillight on the farm wagon.

The latter was driving behind the tractor and wagon to provide it with a "rear light," he said. The pickup rammed the farm wagon after being struck by the Drury car.

Frank Jacobchick dies at 70 years

Frank Jacobchick, 70, who for three years was manager of Anthony's department store here, died suddenly Monday of last week at St. Francis hospital in Breckenridge, Minn., a short time after suffering a coronary attack.

A funeral mass was held Thursday morning at St. John's Catholic church at Wahpeton, N. D., where he and Mrs. Jacobchick moved following his retirement as an Anthony employee in 1964.

It was at Wahpeton that Mr. Jacobchick was born on Nov. 28, 1896. He attended the State School of Science there following high school and served in the U. S. Army during World War I. He married Cele LeDuc on Aug. 12, 1924.

He became an employee of the J. C. Penney company at Wahpeton in 1933 and later managed a store for the chain at Oakes, N. D. While still living there he changed jobs and became a manager for C. R. Anthony company, in 1951 being transferred to Mandan, N. D., and in 1961 to Belmond.

Surviving in addition to his wife are a daughter, Mrs. William (Donna Lou) Ferrel of Lynnwood, Wash., and a son Richard, of Mandan; also three brothers and six grandchildren.

● Belmond Locals

Mr. and Mrs. David Trygstad and Tanja Liv of Sioux Falls, S. D., and Mr. and Mrs. Charles A. Nelson of Des Moines will be Thanksgiving Day guests in the parental Harold Simerson home.

Mr. and Mrs. W. L. Muhlenbruch were dinner guests Sunday in the Willis Muhlenbruch home at Dows.

—Sorenson Photo

MR. AND MRS. STEVEN LYNN LAMFERS

● ● ●

PATRICIA M. MATZEN, STEVEN L. LAMFERS WED HERE NOV. 11TH

Miss Patricia Maye Matzen, daughter of Mr. and Mrs. Norman Matzen of Blair, Neb., became the bride of Steven Lynn Lamfers, son of Mr. and Mrs. Seabo Lamfers, at the Trinity Lutheran church on Saturday afternoon, Nov. 11, at 2:00 o'clock with Rev. Oscar Laaveg performing the ceremony.

The bride wore a floor-length gown of crepe and lace and a shoulder-length veil. She carried a bouquet of mint and white pompons.

Susan Matzen, sister of the bride, was maid of honor. Her floor-length dress was of mint green material, styled in empire lines.

Rex Boyd of Boone was best man. David Lamfers, brother of the groom, and Jim Just were groomsmen.

The mother of the bride wore a gold suit and a corsage of green flowers. The groom's mother wore a royal blue suit and a corsage of white flowers.

Following the ceremony, a reception was held in the church parlors. A four-tiered cake, trimmed in mint green and white, centered the bride's table.

The bride graduated from Blair High school and has just completed her second term at Commercial Business college in Omaha, Neb. The groom is employed in Boone, where the couple will be at home.

Guests from a distance were the bride's grandparents, Mr. and Mrs. Andrew Matzen of Blair, Neb., Karen Cooper of Omaha, Neb., Mr. and Mrs. Clarence Broomley of Albert Lea, Minn., and Mr. and Mrs. Charles Beer of Winnebago, Minn.

Mrs. Henrietta Wilkins hostess at card party Tuesday evening

Mrs. Henrietta Wilkins entertained Tuesday evening at a card party. Guests were: Pearl Lemke, ennie Nelson and Carolyn Classick of Klemme, Genn Monson, Jen Classick, Jen Trafford and Genevieve Suntken.

COMING EVENTS

MONDAY, NOV. 27—

P. E. O. will meet at 8:00 p. m. at the home of Mary Jane Cox. Cohostess will be Margrette Thompson. The program will be given by Miriam Gowdy.

Grandmothers club will meet at 2:00 p. m. at the library basement.

Wesleyan Service Guild members guests of Humboldt WSG Monday

Wesleyan Service Guild members were invited to be guests of the Guild at Humboldt Monday evening at the Methodist church. Attending the meeting from the local Guild were Jeannette Hall, Helen Soper, Vivian Miller, Charlotte Smith and Louise Johnson.

Shirley Swenson honoree at miscellaneous shower

A miscellaneous shower was held in honor of Shirley Swenson last Thursday evening at the Central Soya club house. Hostesses were Mrs. Dick Middleton, Mrs. Coonie Smith, Mrs. Tom Middleton, Mrs. Edward Obrecht, Mrs. Richard Eckhoff and Mrs. Bob Slining.

Sheryl Milligan and Vicki Middleton assisted the honoree in opening her gifts. Mrs. Percy Swenson, grandmother of the honored guest, poured coffee and Sandy Chandler dipped punch.

A social evening was enjoyed, with some games being played. Guests were from Albert Lea, Minn., Leland and Belmond.

Shirley will become the bride of Doug Stoffer on Nov. 25.

HOW TO KEEP TRACK of the whereabouts of books loaned out to local libraries by the North Iowa Library Extension service is no small trick. How it is done by means of a new Card-veyor was demonstrated recently as 103 area librarians and library trustees held a workshop at the NILE headquarters, the Mason City library. Helping demonstrate the new system was Mrs. Wanda (nee Jenison) Cuponi of the extension service staff, former Belmondite who is at left in the picture above. Attending the workshop from Belmond were Mrs. Richard Woodin, librarian, and her assistant, Mrs. Roy Carwell; and two trustees, Mrs. Carl Robbins and R. B. Thompson, the latter accompanied by Mrs. Thompson. Meservey's library had as representatives its librarian and assistant, Mrs. Vic Nordman and Mrs. Russell Gaetzke.

Lylle Dunlap writes about trials and tribulations his fishing brings

Lylle Dunlap, erstwhile Belmondite who is taking on the appearance of being The Independent's Eugene, Ore., correspondent, recently wrote to us regarding his experiences with the finny tribe in the great northwest. To-wit . . .

Now I know I didn't stay in Belmond long enough this summer. I didn't meet a single fisherman.

When I was sitting in my boat the other day waiting for my reel to cool off, I got to wondering where you fish around Belmond and for what kind of fish. Out here we have several kinds and I ALWAYS catch fish — most of the time.

For instance, my last trip. I got up at 5:00 a. m., ate my breakfast and went to the garage to get my boat. When I started out, the boat rolled off the trailer into the back of the garage.

After I finally got it back on the trailer, it dropped in front of the back roller; and all told, I lost about one hour of VALUABLE time getting away. I stopped for gas and a car got out of the station ahead of me — and a gravel truck took the right-of-way from the car.

It took five slow miles for the car to finally get ahead of the truck. Having the trailer, I needed more room. When I finally started to pass, the truck driver decorated my windshield with sandwich wrappings, a paper cup and plate, having completed his breakfast.

In another 50 miles, I was at the dock, thinking, "Boy! Am I going to slaughter 'em today!" I started out into the river, hit a sunken log, and had to be towed back in. More valuable time lost.

I could just feel the fish with my name on 'em hightailing it up the river. In about 30 minutes I was on my way again. I ran into some driftwood and was standing up in the boat trying to push it away when a guy in a hurry went by and his wake nearly put me in the river.

Well, I trolled four miles up the river and four miles back, and was singing "Cruising Down the River" when I looked at my reel and about 100 yards of line had gone out. I thought sure my luck had changed and started winding in. In about 10 yards, the end showed up. I stopped the motor and tipped it up, and there was the whole caboodle wrapped around the prop.

You oughta seen that loused-up spinner! It looked like it had been rammed down a musket barrel and shot at a concrete barn!

I thought I'd call it a day and lit out for the dock, a mile away. When I went into the slip to the hoist, that sunken log was waiting for me and I sheared another pin. I couldn't slow the boat, because the tide was running fast, and I rammed that dock corner and punched a hole in my boat.

By now, I was getting hungry as I hadn't had any dinner and it was 4:00 p. m., so I thought I'd stop and get lunch in a little town on the way home.

A sign in the restaurant window said, "SORRY, WE ARE CLOSED." I'll bet they had tears running down their cheeks, they were so sorry. I wasn't, though. Shucks, I could get eats in another 45 miles of mountain driving. . . . Like I said — I ALWAYS catch fish . . . sometimes.

The day ended happily, though. I didn't have to clean any fish that night. Which was good, because I was beginning to get tired.

P. S. — If you find any misspelled words in this, excuse it please, 'cause I was a kindergarten drop-out.

Here is the name of my boat. Figure it out, and I'll take you boat riding:

YAKETCHINANY

I had to build a 14-foot boat, so I'd have room for the name.

Cadets trounce Belmond Matmen

Belmond High's wrestlers found themselves badly outmanned Tuesday evening at Iowa Falls, the varsity team losing 30 to 12 and the reserves taking a 40-to-6 trouncing.

Coach Don Jones reports that the Cadets had clearly cut weight much more sharply than the Broncos, with the result that many of the Belmond wrestlers were simply running up against stronger boys.

Varsity winners were Lynn Henn at 95 pounds, Robb Dorr at 127, Glen Gabrielson at 154 and Gene Pals at 165.

In the reserve meet, Belmond's only winners were Duncan Campbell at 120 and Terry Boyd at 127.

Complete results of the matches will appear next week.

● Belmond Locals

Mrs. Lurlene Abbott of Clear Lake was a Sunday dinner guest in the home of Mrs. Louise Johnson. After the meal, they went to Roland to visit in the Cliff Tracy home. Mr. and Mrs. Jim Trees were also guests in the Tracy home.

Mr. and Mrs. Harold Simerson, accompanied by Mr. and Mrs. Charles A. Nelson of Des Moines, went to Sioux Falls, S. D., for the weekend. They attended the baptism services for Tanja Liv, daughter of Mr. and Mrs. David Trygstad.

Mr. and Mrs. Irwin Hardy and family of Stacyville, Mr. and Mrs. Frank Rockwood of Corwith, Mrs. Georgia Fulton, Jack Fulton, Mrs. Viva Parker and Mrs. James Fetrow were dinner guests Sunday in the Charles Wilmarth home.

Mrs. H. J. Johnson visited a few days last week in the Bob Jenison home at Cedar Falls.

Mr. and Mrs. Bernald Kinseth spent a few days last week in Decorah with the Kenny Kinseth family. Mrs. Jelto Beenken accompanied them as far as Saratoga, where she visited Mrs. Alma McBride.

FOR YOUR SHARE IN AMERICA
U.S. SAVINGS BONDS

Teacher salaries topic of seminar

Three representatives of the Belmond Teachers association attended a seminar at Iowa State university, Ames, last Saturday held by the Iowa State Education association relative to teaching salaries in this state.

In the local group were: Mrs. Audrey Tiss, chairman of the local association's salary committee; Mrs. Jeannette Hall, vice president of the Belmond group; and Mrs. Helen Soper, publicity chairman.

Major speaker was James R. Thurston, special salary consultant to the National Education association, whose topic was "The Professional Status of Teachers."

"The Role of Educators' Salaries in Iowa's Expanding Economy" was the subject of a panel discussion intended "to encourage unity of thought and action between the faculty, administration and school board."

Spokesman for school administrations, educators, school boards, legislators and the ISEA comprised the panel. Blythe Conn of Des Moines, executive director of the Iowa Association of School Boards, gave the school directors' point of view and Senator Joseph B. Flatt of Winterset was the legislator.

Leonard Roberts of Jewell, superintendent of the South Hamilton Community schools, represented the administrators; Larry Kelly of Charles City, the teachers; and Mrs. Dorothy Brazzle of Des Moines, the ISEA staff.

PROMOTION TO ROCKWELL

Richard Rockwell, husband of the former Twyla Stadtlander, was recently given a U. S. Army promotion to the rating of sergeant. He is stationed at Bitburg, Germany.

Classifieds:

FOR SALE

FOR SALE — 14x24 ft. building to be moved for garage used as office following tornado. Fullerton Lbr. Co. g9t1

FOR SALE — Four new 6:00x13, 4-ply, 1st line Gulf tires; narrow whitewalls, $10.00 each. Vernon Swenson, phone 444-8564. g9t1*

FOR SALE — 11 ft. Frigidaire refrigerator with full-width freezer. In good working order. Phone 444-8383. g9t1

FOR SALE — Purebred Duroc boars. 1 mi. N 2¾ E of Belmond. Dale Hauge. g9tf

BEAUTY SHOP, fully equipped, for lease immediately, $75 per month. Established location. Mrs. Sanford Morton, Coulter, Ia. Phone 866-2972. g9t2*

FOR SALE — Moore space heater with controls, 85,000 BTU; $40. Packard Electric, Inc. g9t2

MISCELLANEOUS

NOT RESPONSIBLE for carpet cleaned any other way. Use new Host and walk on immediately. Belmond Furniture Co. g9t1

Cards Of Thanks

Thanks to all my relatives and friends for the visits, cards and gifts while I was in the hospital. Special thanks to Doctors Benetti and Leinbach and the entire hospital staff; also to Rev. Laaveg for his visits and prayers. Mrs. James Nelson. 9t1*

GOODELL NEWS

MRS. TOM REVLAND — PH. 5-8921

GOODELL EUB CHURCH

Rev. Donald Thompson, Minister

Youth Fellowship meets 2nd and 4th Thursday of each month.

Wednesday:

7:30 p. m. — Choir practice.

Sunday:

10:00 a. m. — Sunday school.
11:00 a. m. — Worship service

There will be Boys and Girls Fellowship during church hour this Sunday.

ST. MARY'S CHURCH

Rev. R. A. Ormsby, Pastor

Confession before early Mass.

Early Mass at 8:00 a. m. on the second and fourth Sundays of the month.

Late Mass at 10:00 a. m. on the first, third and fifth Sundays of the month.

Mr. and Mrs. J. J. Cook visited Sunday afternoon in the Chris Miller home at Clarion.

On Monday evening of last week. Mr. and Mrs. Dale Brede visited Mrs. Mabel Vance, who is a patient in the Hancock County Memorial hospital at Britt.

Mrs. Dale Brede enjoyed dinner Sunday with Mrs. Edith Hill at Belmond.

Mr. and Mrs. Bill Boller were Sunday dinner guests in the Ray Fibaker home at Eagle Grove. Other guests were Mr. and Mrs. Howard Moeller, Debbie and Lisa of Davenport and Mr. and Mrs. Dick Steifelt and family of Forest City.

Mr. and Mrs. Lee Robbins, Sr., were Sunday afternoon callers in the home of their son Eugene and family at Hampton.

Connie Anderson of Mason City was a weekend guest in the home of Sheryl Schluter, daughter of Mr. and Mrs. Vern Schluter. Connie and Sheryl are medical secretaries at the Park clinic at Mason City.

William Sanzone and Lisa of Minneapolis, Minn., came for his wife and sons Saturday morning. Mrs. Sanzone and the boys have been staying with her parents, Mr. and Mrs. Arthur Lowenberg, for the past week. The Sanzones left fo home later Saturday afternoon.

Saturday evening, Mr. and Mrs. Homer Olinger attended the wedding of their cousin, Virginia Hakes, to Jerry Weiland. The wedding took place at the Methodist church at Clear Lake.

Mr. and Mrs. Gary Luick spent the weekend with Mrs. Luick's parents Mr. and Mrs. Jack Kane at Fairbank. Mr. Luick returned home the latter part of the weekend and Mrs. Luick returned home on Wednesday.

Saturday, Mr. and Mrs. Robert Muyres of Minneapolis, Minn., were guests in the Wilmer Hauge home. Later Saturday evening, the Hauges, Mr. and Mrs. Muyres and Mr. and Mrs. Dale Hauge of Belmond were supper guests in the Preston Tyrrell home at Belmond.

● Belmond Locals

Mr. and Mrs. Michael Wessels and baby daughter of Des Moines visited Sunday at the home of his grandmother, Mrs. Ella Wessels.

Mr. and Mrs. Mervyn Eliason of Minneapolis, Minn., and Dennis Swenson of Ames will spend the Thanksgiving weekend in the Earl Swenson home.

Janet Hanson's 7th birthday celebrated

Janet Hanson was honored in her home Tuesday afternoon of last week for a surprise birthday party. Sixteen girls helped Janet celebrate her seventh birthday. Cake and ice cream were served. Janet is the daughter of Mr. and Mrs. Merlin Hanson.

Mr. and Mrs. Albert Schlichting of Ventura, Mr. and Mrs. Gilbert Kropp, Leona Schlichting, and Mrs. Mabel Tanner were Sunday dinner guests in the Mrs. Frank Kemp home.

Mr. and Mrs. Henry Brede attended the 25th wedding anniversary open house of Mr. and Mrs. Leo Barkema held Sunday at Witke's restraurant at Clear Lake. The Bredes also called on Mrs. Gail Ayers and the Roy Eiby family at Clear Lake and the Edgar Reeds at Mason City.

Mrs. V. E. Harris attended Income Tax school in Des Moines Monday and Tuesday.

Mrs. Arlon Lein and Susan of Klemme visited in the Merlin Lowenberg home Sunday afternoon.

Mr. and Mrs. Jim Wichman and Julie of Cedar Rapids were dinner guests Monday evening of last week in the Merlin Lowenberg home.

Mrs. V. E. Harris' sister, Mrs. Beryl Patchen of Kingman, Kan., is spending Thanksgiving with the Harrises.

Mrs. Merlin Lowenberg visited last Thursday evening in the Mrs. Fred Weiland home and in the Jerry Peterson home, all of Britt.

Mr. and Mrs. William Sanzone, David, Doug and Dickie of Minneapolis, Minn., spent Thursday in the Merlin Lowenberg home. Doug was an overnight guest.

GIRLS ATTEND MEETING FOR YOUNGER SCOUTS

The Brownies and Junior Girl Scouts met Monday in the Goodell schoolhouse with Mrs. Larry Hanson and Mrs. Herbert Basener, their leaders.

The junior group is working on badges.

There were 18 girls and two leaders present.

Pam Trausch and Theresa Anderson furnished the treats.

Public Notice

Iowa laws require that the residents of this area be notified of certain legal procedures. Certain individuals, as well as groups, may have a personal interest in these notifications. Often the publication is the only public notice. To keep well informed, readers should check carefully the notices which appear in this section.

PUBLIC NOTICE

Notice is hereby given that the City Council will hold a public hearing on December 11, 1967 at 8:00 o'clock P. M. in the City Hall, Belmond, Iowa. At this hearing the City Council will consider the adoption of proposed amendments to the Zoning Ordinance and Zoning District map for the City of Belmond, Iowa.

Copies of the proposed documents are on file at the office of the City Clerk and may be examined during regular office hours.

CITY COUNCIL
By Lois J. Hammond,
City Clerk.

9t1

GOLDEN OPPORTUNITY FOR PROFESSIONAL SECRETARY

OUR INTERNATIONAL MARKETING TEAM IS ONE MEMBER SHORT RIGHT NOW!! OPPORTUNITY KNOCKS — IF YOU ARE A PROFESSIONAL SECRETARY, WE INVITE YOU TO ANSWER THE FOLLOWING QUESTIONS BY CHECKING THE APPROPRIATE COLUMN; IT WON'T COST YOU ANYTHING EXCEPT A LITTLE TIME, AND WHO KNOWS, IT JUST MIGHT LEAD YOU INTO A THOROUGHLY REWARDING LIFETIME CAREER.

	YES	NO
Are you an experienced, professional secretary?	( )	( )
Do you enjoy working in a congenial atmosphere?	( )	( )
Do you enjoy working?	( )	( )
If not now working, are you "fed up" with housekeeping or too much leisure, and ready to earn a paycheck again? or	( )	( )
Does your present job lack professional challenge and the excitement of accomplishment, or in other words, is it just plain dull?	( )	( )
Do you want the opportunity to do challenging, fascinating, worthwhile work where your contributions to a co-operative team effort will be recognized, appreciated and rewarded?	( )	( )

If you checked "Yes" in answer to all of the above questions, then we would like to invite you to a job interview, and we certainly hope that the nature of these questions aroused your interest sufficiently so that you will accept this invitation and seek this interview. We can explain the many advantages and benefits of being a member of our team and company at that time. You may arrange this interview by calling Jack Odell at

ACCO SEED
TOMCO/PAYMASTER
HAAPALA

515 River Avenue North, Belmond, Iowa 50421
PHONE: Area Code 515-444-2291
Where
"Today's Research Is Tomorrow's Future"

ALEXANDER NEWS

BARBARA HOPKEY

Donations asked for fire victims

Fire early Monday afternoon at the Henry Johnson residential property which Mr. and Mrs. Eugene Hoopingainer and children have been tenanting destroyed practically all of the family's belongings. In sympathy for the disaster, the Alexander Commercial club is soliciting help for the fire victims in the way of cash, clothing and furniture. All of the loss was uninsured.

Mr. Hoopingainer had gone to the Robert Pals farm, where he is employed as a farmhand, and his wife and three children were away visiting friends near Dows when the fire broke out about 1:15 o'clock. Despite efforts of the Alexander Fire department, the interior of the home was almost completely gutted.

The Hoopingainers have three youngsters, a daughter age four and twin son and daughter three years old. Friends say they lack the necessary finances to replace the possessions that were destroyed. The house was rented for the family from Henry Johnson by Mr. Hoopingainer's employer. Faulty wiring is suspected as cause of the fire.

Persons who would like to help the family in their need may leave donations of clothing, furniture or money at Aldinger's store, the Alexander branch of the Latimer State bank, Dale's Barbershop, Gary's Farm store, Shear's station or Alexander cafe.

Julie Braun of Cedar Falls spent the weekend in the parental Merlin Braun home.

Saturday afternoon coffee guests in the Merlin Braun home were Mrs. Lawrence Hamilton of Hampton, Mrs. Larry Hamilton of Cedar Falls, and Mrs. Lamb of Cedar Rapids.

State library counselor gives program at Federated club

November meeting of the Federated club was held at the home of Mrs. Ed Hensel Monday evening with 18 members and three guests present.

Guests were Franklin County Federated club chairman, Mrs. Harvey Sietsma and vice chairman, Mrs Lyle Patton, both of Hampton, and Mrs. Ann McKinley of Mason City, library counselor for the state library, who presented a program about "Friends of Libraries."

Mrs. Herbert Becker gave the lesson, "Becoming an American Citizen." The special topic was on "Flag Etiquette" given by Mrs. Willard Latham.

Reka Schulte returned home last Saturday after spending a month visiting Mr and Mrs. Bill Peters in Gardena, Calif., and a month in the Grace Hanna home in Kingman, Kans.

GOODWILL TRUCK ITEMS

The Goodwill truck will pick up donations at the C. Flo Peters home on Wednesday of next week. All articles should be turned in before that date and shoes tied in pairs.

REFORMED CHURCH

Guest Speaker:
Rev. Henry Senne of Parkersburg

Thursday (Today):
No catechism.
Sunday:
9:30 a. m. — Worship service.
10:45 a. m. — Sunday school.
7:30 p. m. — Evening services.
Tuesday:
8:00 p. m. — Combined circle meeting. Rebecca and Ruth circles. Hostesses: Mrs. Dick Dirksen and Mrs. Henry Johnson.
Wednesday:
Catechism, K-8th grade.

METHODIST CHURCH

Rev. Louis A. Aitken, Pastor

Sunday:
8:45 a. m. — Church school.
9:45 a. m. — Worship service.
Tuesday:
District Lay Rally — Fort Dodge. Supper served at 6:30 p. m.
Thursday:
7:00 p. m. — Harvest Festival.

Mr. and Mrs. Dan Fjetland, and Mr. and Mrs. Harvey Hopkey visited Sunday in the Ole Fjetland home in Humboldt.

Mrs. D. C. Vest of Goldfield visited last Thursday at the Mrs. Louella Larson home.

Ed Hopkey of Ames is visiting his parents, Mr. and Mrs. LaVern Hopkey, during the quarter break and Thanksgiving holidays.

SURGERY FOR ELMER HOPKEY

Elmer Hopkey underwent major back surgery Nov. 20 at University Hospital in Iowa City. Those wishing to write may address their letters to Elmer Hopkey, University Hospital, Room 216, West Tower, Iowa City, Iowa 52240.

Mr. and Mrs. Rex Aldinger, W. P. Aldinger, Mr. and Mrs. Roger Wiemann attended a Christmas party at the Hotel Hanford at Mason City Sunday sponsored by Wolters Electronics company.

Last Thursday evening dinner guests in the W. C. Westaby home were Mr. and Mrs. Tom Markwardt of Latimer, Charlie Hofsommer and Mrs. Ina Muhlenbruch of Dows.

● Obituary

MRS. ARLO ACKERMAN

Funeral services for Mrs. Arlo Ackerman were held on Saturday, Nov. 11, at Eureka, S. D. She had died very suddenly three days earlier at Artas, S. D. Burial was in the cemetery at Eureka.

Mrs. Ackerman, the former Beverly Karstens, had reached the age of 27. She was a resident of Dows and Alexander when her parents, Mr. and Mrs. Bernie Karstens, now of Mason City, made their home in those communities during her girlhood.

She graduated from Alexander Consolidated High school in 1959. She had taught school at Eureka, after moving to South Dakota following her marriage.

Surviving her in addition to her husband and parents are three sisters, Joyce Karstens of Denver, Colo., Mrs. Robert (Judie) Stadtlander of Iowa City and Donna, and a brother David, the latter two of Mason City.

Housewarming held Sunday for Mr. and Mrs. Pete Hansen

A housewarming was held Sunday evening honoring Mr. and Mrs. Pete Hansen who recently returned home from a trip to the Orient. Those present were Mr. and Mrs. Don Kock, Mr. and Mrs. Herbert Plagge, Mr. and Mrs. Vince McDermott and family.

Also, Mr. and Mrs. Larry Hirsh and family, Mr. and Mrs. Willard Peil, Mr. and Mrs. Jelto Eden and Mr. and Mrs. Kenneth Myers. Lunch was brought in by the guests.

Jerri Bier, daughter of Mr. and Mrs. Merlin Bier, underwent a tonsillectomy in Iowa City Monday. Mrs. Bier is with her.

Mr. and Mrs. Jelto Dirksen attended the Golden Wedding anniversary of Mr. and Mrs. Hans Rasmussen in Hampton Sunday.

Mr. and Mrs. Jerry Wenzel and family attended a pre-Thanksgiving dinner in the John Martin home in Greenleafton, Minn., Sunday.

Linn Beenen of Rochester, Minn., is spending several days in the Fritz Bruns home.

Mrs. Fritz Bruns and Mrs. Art Peters visited several days in the Robert Shaffer home in Mt. Pleasant and also in Washington.

Recent guests in the Fritz Bruns home were Mr. and Mrs. Art Mensching of Elgin, Ill.

RELATIVE PASSED AWAY

Mr. and Mrs. Kenneth Myers received word Friday that Mrs. Myers' uncle, Charles McClughen, of Frankfort, Ind., had passed away.

Mel Allen of Hampton, Max and Fritz Bruns went deer hunting near New Castle, Wyo., last week.

Mr. and Mrs. Harold Krukow visited relatives Sunday in Iowa Falls and also at the Edgar Varrelman home in Hampton.

Mr. and Mrs. Walter Schmidt, Linda and Mike attended the wedding Saturday evening of Susan Yakel and Marion Larson at the United Church of Christ in Klemme.

Sunday visitors in the Chris Madsen home were Mrs. Jens Roed of Latimer and the Gerald Jensen family of Clear Lake.

Barbara Hopkey spent several days with Mrs. Malinda Hopkey in Latimer.

Birthday celebrations for Mrs. W. C. Westaby

A birthday dinner was held Sunday in the W. C. Westaby home. Guests were the Marlo Westaby, Merlin Braun, Keith Myers and Norval Korth families, and Steve Hamilton of Hampton.

On Monday afternoon a coffee was held at the Merlin Braun home in honor of Mrs. W. C. Westaby's birthday. Those present were Diane Myers of Ames, Mrs. Leonard Miller of Hampton, Mrs. Ina Mullenbruck of Dows, Linn Beenen of Rochester, Minn., Mrs. Connie Olk of Latimer.

Also, Mrs. Scott Myers, Mrs. Keith Myers and Dannette, Mrs. Fritz Bruns, Mrs. Dean Bruns and DeAnne, Mrs. Marlo Westaby and Vicki and Mrs. Harlan Anderson, Beth and Brenda.

● Belmond Locals

Dr. and Mrs. Carl Griesy and children of Rock Rapids and Fred Hill of Minneapolis, Minn., were dinner guests Sunday in the home of Mrs. Cato Griesy.

Mr. and Mrs. Donald Stoffer and daughters left Tuesday to spend the weekend with A/2c and Mrs. Bill Jenison at Sheppard Air Force Base, Wichita Falls, Tex.

Mrs. Edythe Storvick and Arlene of Huxley were dinner guests Sunday in the Henry Hill home. Afternoon visitors were Mr. and Mrs. Melvin Olson of Kanawha and Mr. and Mrs. Herbert Hill and Susan.

PLEASANT PEPPY PALS

Regular meeting of the Pleasant Peppy Pals 4-H club was held last Saturday afternoon at the Loren Kalkwarf home. Charlotte Kalkwarf and Janice Waltzing gave a team demonstration on "Basic Sewing Tips." Charlotte and LuAnn Kalkwarf were hostesses.

Charlotte Kalkwarf
Reporter

MESERVEY NEWS

MRS. VERGENA PALS

EUB observance of Harvest Home

Annual Harvest Home Sunday observance was combined with an emphasis upon the 80th anniversary of the EUB church at Meservey last Sunday. Guest speaker for the day was Rev. Leonard E. Deaver, conference superintendent of the Iowa Conference of the EUB Church in Iowa.

Both of the choirs participated in the morning worship and women of the congregation prepared a pot-luck dinner which was enjoyed by all.

Mr. Deaver conducted the local conference meeting following the dinner.

Members of the Junior High and Senior High Youth Fellowships presented their annual Appreciation thank-offering during the evening service.

Young people who conducted the devotional service in the evening were Wanda Slusher, Doris Avery and Linda Faaborg.

Mr. and Mrs. Delbert Suntken of La Crosse, Wis., and Dewey Shorkley of Marquette, Mich., spent the weekend at the Onno J. Suntken home.

Mr. and Mrs. Leland Koenen visited Sunday afternoon in the Duane Van Horn home in Humboldt.

Mr. and Mrs. Mervin Barkema of Klemme enjoyed an oyster supper at the Jack Faaborg home Wednesday evening of last week.

Mr. and Mrs. Eldon Zieman and family of Hampton spent Saturday at the Dale Frohling home.

AT OFFICERS' PARLEY

Postmaster Sylvia Raecker, accompanied by Pearl Smith of Lakota, drove to Jewell last Saturday to attend an all-afternoon meeting of the state officers of the Iowa Branch of the National League of Postmasters held at the home of State President Leo DeWitt.

Sunday afternoon callers at the Henry Kuhlers home were Mr. and Mrs. Allan Kuhlers of Rockford, Mrs. Irma Smit and Mrs. J. P. Lanigan of Belmond, and Mr. and Mrs. Harry Kuhlers and family.

Two birthdays honored Sunday at Steenhard home

Mr. and Mrs. David Klang and Lori and Mr. and Mrs. Jerry Kropp and Renae all of Garner, Mr. and Mrs. George Steenhard and family of Rockwell, Mr. and Mrs. Robert Wenzel of Alexander, Sue Hill of Belmond, Mr. and Mrs. Elmer Wenzel, Mr. and Mrs. Virgil Koenen and family and Mr. and Mrs. Vernon Steenhard were guests in the Engelard Steenhard home Sunday evening celebrating the birthday of Mrs. Jerry Kropp and the 7th birthday of Mark Steenhard.

Mr and Mrs. Henry Raecker of Vinton were dinner guests at the G. E. Raecker home Wednesday of last week.

Mr. and Mrs. Raymond Meyer of Hampton and Mr. and Mrs. John Yakel of Chicago, Ill., were callers at the Jake Pals home Saturday afternoon.

GRIMES CLOVER BELLES

November meeting of the Grimes Clover Belles 4-H club was held Nov. 11 in the Fellowship Hall of the EUB church. Hostesses were Debbie Ostendorf and Sonia Gruis. Twenty-eight members were present for the meeting.

Officers were elected as follows: president, Kathy Dorenkamp; vice president, Judy Lage; secretary, Marsha Morris; treasurer, Roxie Ruiter; reporter, Debbie Ostendorf; historian, Jenee Lage.

Lunch was served at the close of the meeting.

Sandy Cook
Reporter

REFORMED CHURCH

Rev. Peter Yff, Pastor

Thursday:
7:30 p. m. — Mid-week Bible studies.
Sunday:
9:30 a. m. — Morning worship.
10:45 a. m. — Church school.
7:30 p. m. — Evening service.

E.U.B. CHURCH

Rev. Clive Cook, Pastor

Thursday:
9:30 a. m. — Annual Thanksgiving Day Family Worship service.
Sunday:
9:30 a. m. — Sunday school.
10:30 a. m. — Morning worship.
7:00 p. m. — Youth groups.
7:30 p. m. — Evening service.
Choir practice after the evening service.
Wednesday:
9:0 a. m. — Rebecca circle of the WSWS will conduct a coffee and a bake sale in Fellowship hall.

Ritchie Ruiter spent Saturday afternoon and evening at the home of his grandparents, Mr. and Mrs. Kermit Stille, at Thornton.

Mr. and Mrs. Bill Ward of Clear Lake were Sunday afternoon visitors in the Ardell Van Osten home.

Mrs. Jake Pals accompanied Mr. and Mrs. John Yakel of Chicago, Ill., and Mrs. Raymond Meyer of Hampton to Klemme Saturday evening, where they attended the wedding of Susan Yakel of Klemme and Marion Larson of Woonsocket, S. D., held at the United Church of Christ. Mr. and Mrs. Merlin Ruiter and Roxeanne also attended the wedding.

Mr. and Mrs. Bill Ward of Clear Lake and Mr. and Mrs. Ardell Van Osten were Sunday evening visitors in the Tom Proctor home.

Birthday dinner Sunday honored Marlin Thompson

Mr. and Mrs. Albert Sturm, Rickey and Gene and Mr. and Mrs. Marvin Thompson, Martin and Marlin of Belmond, Jim Pals of Marshalltown and Mrs. David Swanson were Sunday dinner guests in the Mrs. Vergena Pals home honoring Marlin Thompson on his third birthday.

Mr. and Mrs. Dennis Smit and Cindy of Hampton and Mr. and Mrs. Al DeVries and family of Sheffield visited at the Louie Stadtlander home Sunday evening.

Jane Jurgenson, Audrey Nissen, Beverly Faaborg and Shirley Morris spent Friday shopping in Southdale, Minneapolis, Minn.

Piano and organ recital held at E. Dorenkamp home

Pupils of Mrs. Elmer Dorenkamp presented a piano and organ recital Saturday at her home. Those participating were Carolyn Jernegan, Marjorie and Dorothy Nannenga, Wanda Davids, Joan and Jolene Lieberknecht, Debbie Pals, Pamela Sprau, Linda Kuhlers, Carmen Wiemann, Marsha Schlichting, Mark Fischer, LuAnn Morris, Sonia Gruis, Lori Bertelsen, Jane and Suzanne Mabb, Shelley and Karyl Ubben, Pamela Koenen and Maureen Ingebretson.

Mark Stenhard's 7th birthday celebrated

Mrs. Engelard Steenhard entertained at a party for Mark's seventh birthday last Thursday afternoon.

Guests were Michael Sprau, Brian Symens, Wayne Junker, Brad Muhlenbruck, Kevin Kuhlers, Kent Clemens, Marvin Popp, Jerry Brady, Monty Schmale, Billy Greer and Mickey Buseman.

Games were played after which Mrs. Steenhard served lunch.

Bennie Stadtlanders hosts at pre-Thanksgiving dinner

A pre-Thanksgiving dinner was held Sunday at the Bennie Stadtlander home.

Guests present were: Mr. and Mrs. James Govern and family of Blue Earth, Minn., Mr. and Mrs. Clarence Isbrands and family of Titonka, Mr. and Mrs. Teus Abbas and family and Mr. and Mrs. Tom Raach and family, both of Mason City, Mr. and Mrs. Waren Braund and family of Bedford, O., and Mr. and Mrs. Eddie Stadtlander and girls.

Mr. and Mrs. Louie Kaduce and family were Sunday dinner guests at the parental Lulof Kaduce home in Thornton.

A pre-Thanksgiving dinner was held Sunday at the Fred Weide home. Guests were Mr. and Mrs. Gary Weide and son of Hampton, Mr. and Mrs. Jerry Weide and family of Garner, Larry Weide of Mason City, Mirian Eastman of Clear Lake and Mrs. Gertie Wessels.

Mrs. Ben Smit, Mrs. Jo Ann Ritter and son, Gertie Schmidt and Mrs. Bessie Smit visited in the Ernie Hayungs home in Clear Lake Sunday afternoon. Mr. Hayungs is recuperating from a broken leg.

Mr. and Mrs. Ed Stadtlander of Rockwell were a week ago Tuesday evening visitors at the Jack Faaborg home.

Mr. and Mrs. Herman Kuhlers left Friday afternoon for Tucson, Ariz., to spend the winter months.

Mr. and Mrs. J. E. Hungerford and family of Osage were last Sunday visitors in the G. E. Raecker home.

Mr. and Mrs. Herman Stadtlander were Sunday afternoon and evening visitors in the Delbert Stadtlander home in Mason City.

Mrs. Amalia Lemke and Dena Kuhlers were dinner guests Thursday at the Dick Dirks home in Belmond. After dinner Mrs. Dirks accompanied them to Clarion where they visited with Mrs. Bubeck.

Mrs. Willamine Smith accompanied by Alvina Kuhlers were Sunday dinner guests of Mrs. Martha Ruiter at Goldfield.

Mrs. Donald Foss attended a bridal shower honoring Marcy Hert at the Leon Snell home in Mason City Monday evening.

Mr. and Mrs. Lloyd Stevens of Swaledale were Sunday dinner guests of their daughter and family, the Merle Frohlings.

Sunday dinner guests at the Fred Blau home were Mr. and Mrs. Marvin Borchardt and Lori of Rock Falls, Mr. and Mrs. Kenneth Blau and Kathy and Jeffrey Watermiller of Goodell, Mr. and Mrs. Frederick Blau and family and Henry Koenen.

Husbands guests last week at Improvement Club meeting

Meservey Improvement club met Wednesday evening of last week with 20 members present. Ten husbands of members were guests. After a social evening, lunch was served.

CHURCHES

CALVARY BAPTIST CHURCH

Louis H. Miller, Pastor

Sunday:
9:30 a. m. — Sunday school.
10:30 a. m. — Morning worship.
6:45 p. m. — Young people's hour.
7:30 p. m. — Evening worship.
Thursday:
7:30 p. m. — Bible study and prayer.

ST. FRANCIS CHURCH

Rev. R. A. Ormsby, Pastor

Early Mass at 8:00 a. m. on the first, third and fifth Sundays of the month.

Late Mass at 10:00 a. m. on the second and fourth Sundays of the month.

Confession Saturday at 4:00 to 5:00 and 7:00 to 8:00 p. m.

BELMOND BIBLE CHURCH

Thursday:
7:30 p. m. — Prayer service.
8:30 p. m. — Choir rehearsal.
Sunday:
9:30 a. m. — Sunday school.
10:30 a. m. — Worship service.
6:30 p. m. — Training hour.
7:30 p. m. — Evening service.

METHODIST CHURCH

Maurice Jones, Pastor

Sunday:
9:15 a. m. — Sunday school for all ages.
10:30 a. m. — Morning worship.
5:30 p. m. — MYF.

ST. JOHN LUTHERAN CHURCH ALC

Leo H. Andersen, Pastor
Mrs. Warren Thompson, S. S. Supt.

Saturday:
9:30 a. m. — Confirmation class.
Sunday:
9:30 a. m. — Sunday school, youth class, Bible class.
10:30 a. m. — Worship service.

ST. OLAF AND TRINITY LUTHERAN CHURCHES

O. Laaveg, Pastor

TRINITY

Sunday:
9:45 a. m. — Sunday school and Bible classes.
11:00 a. m. — Worship service.
12:00 noon — Fellowship dinner.
Tuesday:
"Kaffe Lag" sponsored by Church Women.
Wednesday:
8:00 p. m. — Bible and prayer hour.

ST. OLAF

Sunday:
9:30 a. m. — Worship service
10:45 a. m. — Sunday school and Bible class.

CONGREGATIONAL CHURCH

(The United Church of Christ)
Rev. J. Samuel Shelby, Minister

Sunday:
9:45 a. m. — Church school.
11:00 a. m. — Morning worship, Sunday before Advent; sermon by the minister: "Of Times and Seasons."
Wednesday (Nov. 29):
8:00 p. m. — Meaningful membership class.

Everyone is welcome at our services.

The minister is available for personal counseling by appointment.

BETHANY REFORMED CHURCH

James E. Rozendaal, Pastor

Our Sunday services are broadcast locally, 880 kc. on your dial.

Sunday:
9:30 a. m. — Morning worship. Morning sermon title: "Look for a Saviour," Mark 10:17.
10:40 a. m. — Church school.
6:45 p. m. — Youth Fellowship.
7:30 p. m. — Evening praise. Evening sermon title: "A Homemade God to Drink," Exodus 32:20.

"There is more hope for a self-convicted convert than a self-conceited saint."

IMMANUEL REFORMED CHURCH

Rev. R. Vander Schaaf, Pastor

Sunday:
Mr. Harold Rademaker of Stout, will be in charge of the day's services.
9:30 a. m. — Morning worship, Sunday school following morning worship.
7:30 p. m. — Evening worship.
Thought gem: "He who will not reason is a bigot; he who cannot, is a fool; he who dares not, is a slave.'

● Belmond Locals

Mr. and Mrs. Harlan Branch and family of Windsor, Colo., Jim Thayer of Mankato, Minn., and Mr. and Mrs. Dan Veeder and family of Boone will be guests Thanksgiving Day in the Gail Thayer home.

This Week's Special

All Weather Coats
MEN'S values to $25.98 .. $19.88
BOYS' values to $18.98 ... $15.98
THESE ARE ALL WITH LINERS

NEW CAMPUS SWEATERS
Arriving Now!
CARDIGANS & PULL OVERS
Men's and Boys' $6.98 to $17.90

—WE GIVE CHRISTMAS GIFT TICKETS—
Quality Merchandise at Budget Prices At
HAROLD'S Mens and Boys Clothing

A Message for THANKSGIVING

Time To Be Grateful
For Many Blessings

FOR BLESSINGS LARGE AND SMALL
WE GIVE THANKS
And Wish our Friends a Bountiful Holiday!

A delicious turkey dinner, with friends and loved ones all around us . . . these are the traditions of Thanksgiving. But most of all, this joyful day is a time to remember the many blessings we can be thankful for. High on the list for us are our cordial relations with our valued friends and customers. To all of you, our sincere thanks and warm greetings.

ie: instant energy
Iowa electric light and power company

COAST-TO-COAST . . . the store where your dollar will do the most

IT'S Christmas Time

In Our Newly Remodeled Store

SANTA'S Thrifty Suggestions

GE Steam and dry iron	$7.97
Electric Can Opener	$4.97
Playtape 2-track tape player, goes where you go, just insert tape	$19.95
Child's Cricket Rocker	$8.84
20" Deluxe Bicycle	$26.99
Coast King "300" Tricycle	$9.99
Coast King Flyer Wagon	$7.44
PERMANENT ANTI-FREEZE, gallon can	$1.29
Sunbeam Vista Mixmaster	$41.94
Sunbeam Vista Hand Mixer	$14.94
Sunbeam Vista Percolator	$24.94
Sunbeam Vista Electric Slicing Knife	$17.94
Sunbeam Vista Fry Pans	$21.94
Sunbeam Vista Steam or Dry Iron (It's Pink)	$14.94
Sunbeam Vista 2-slice pop-up toaster	$26.94
Sunbeam Vista Hair Dryer with Quick-Curl attachment	$19.94

THE STORE OF A THOUSAND GIFTS
—WE GIVE CHRISTMAS GIFT TICKETS—
COAST-TO-COAST . . . the store where your dollar will do the most

Let me protect your new car warranty.

Today's new cars come with broad, generous warranties. Because of this, car manufacturers quite resonably demand certain "warranties" of you, the car owners.

What they ask, principally, is that you have your new car serviced periodically. Without this regular servicing, in fact, your warranty could be voided.

I suggest you let me help keep your car warranty in force by driving into my

ular intervals. Whatever servicing is called for in your car manual, I'm qualified and equipped to handle.

In any event, by all means keep your new car warranty in effect with the checkups and servicing car manufacturers demand.

It would be my pleasure to help you do so.

LLOYDS
STANDARD
SERVICE
PHONE 5597
Xmas Gift Tickets Given Here

Hotpoint
5 WEEKS SALE SPECIAL

BUY NOW AND SAVE!

MAKES ICE CUBES AUTOMATICALLY!
Hotpoint
NO-FROST "14"
13.7 CU. FT. REFRIGERATOR FREEZER
...and it rolls out for easy floor cleaning, sweeping, waxing!

HOTPOINT ON WHEELS

- Automatic ice maker makes and stores an endless supply of frost-free ice cubes, ready for instant use . . . cubes won't stick together, and you have no trays to fill or spill
- No-Frost freezer holds 103 pounds of food, never needs defrosting
- Two slide-out shelves make food in back as handy as food in front
- Twin slide-out crispers keep 22 qts. of fruits and vegetables fresh
- Convenient dairy storage keeps butter and cheese within easy reach
- Built-in egg storage keeps 21 eggs snug, safe and separate
- Deep door shelf holds half-gallon containers without squeezing

Automatic Ice Maker Model CTF814H
$288.00 w/t

HOTPOINT KING-SIZE-CAPACITY NO-FROST "17" ON WHEELS

There's food room galore in this 16.7 cu. ft. combination refrigerator-freezer. The No-Frost freezer alone holds 139 pounds of food. The No-Frost refrigerator has 4 full width shelves, twin porcelain-finish slide-out crispers that keep 22 quarts of produce fresh, convenient dairy and egg storage, and a deep door shelf.

Custom "200" series Model CTF217H On Wheels
$288.00 w/t

KINSETH
PLUMBING PH. 7421 HEATING

EDITORIALS

The tongue is a fire, a rod of iniquity. . . . It is an unruly evil. . . . My Brethren, these things ought not so to be. — James 3:6, 8, 10

Some things stay same — like "Animal Crackers"

In a world that finds few things the same when the sun comes up as they were when it set, it's comforting to discover once in a while something that remains unchanged.

Some time ago, we happened upon a radio interview with an executive of the National Biscuit Company. One thing he had to say, gave us heart. It had to do with that popular cookie delight known as "Animal Crackers."

First introduced on the market in 1902, "Animal Crackers" today are exactly the same little cut-outs in the shape of 13 different beasts that they were 6½ decades ago.

The recipe is the same. Only the box is different from the original — and since this change was made in 1911 and the red circus wagon container has remained the same for 56 years, we feel Nabisco can be forgiven on this score.

We operate a business that is largely dependent upon the usefulness of advertising, so perhaps we shouldn't mention another point brought out in the interview.

The Nabisco spokesman stated that at no time since "Animal Crackers" were introduced have they benefited by a nickel's worth of their producer's huge, annual advertising budget.

Nabisco products — by and large — have changed in variety extensively since 1902; and today they number more than 300 Yet "Animal Crackers" outsell all but 24 of their NBC companions!

National Biscuit Company is at a loss to explain the undiminishing popularity of this unique goodie. Today they are being consumed by a generation that never saw, and never will see, a circus parade of the sort recalled by the little Barnum boxes.

Gone are most of the merchandising "verities" of our childhood. We've never ceased to miss the intriguing Niagra Falls street scene from the Shredded Wheat box. The sailor boy and his dog are still to be seen on the Cracker Jack box, but reduced in size and no longer the focal point of the carmel corn container (and gone are the delightful surprises that really WERE prizes, nestled in the toothsome contents).

But "Animal Crackers" are still "Animal Crackers," any way you look at them. Somehow, we have become just a little more encouraged about the future in general, knowing this.

Dow Chemical company unfairly cast as villain

Dow Chemical company has been catching what-for on a number of college campuses in recent weeks as personnel representatives have been interviewing prospective employees from the ranks of next spring's graduating classes.

It has been the purpose of the demonstrations to make Dow out as the typical "heartless corporation" because the firm produces napalm, the nasty, inflammable gunk that has become an implement of modern warfare

Dow spokesmen have plaintively explained that the manufacture of the unpleasant stuff was requested of the company by the government; what profit it produces represents the meagerest pittance measured against the firm's multi-billion annual product; and that Dow would be only to happy to get shuck of the business, if it did not feel obligated to fill the government orders received.

The huge industrial establishment could very well have made capital of an opposite phase of its business that shows the other side of the coin — but chose not to do so. It was only through some digging by a Christian Science Monitor reporter that the contrasting undertaking recently came to light

Inspired much more by humanitarian that profit motives, Dow has been quietly building a plant in India to produce a high-protein peanut-base food to alleviate rampant malnutrition in that country. It is apparent that Dow's enlistment in the War on Starvation was on a much more voluntary basis than its participation in the war in Viet-nam.

We share the demonstrators' antipathy toward the ghastly deaths that are produced by napalm. But it is clearly unfair to paint a concern such as Dow as a "merchant of death" on the basis that it's been done. Dow research and widely varied products have done much to help produce "the good life" for the youthful protestors.

We're not given to questioning the sincerity of many of the anti-war demonstrators (some, we're NOT so sure of); but their attacks on the integrity of the Dow Chemical Company illustrates the short-ranged vision that prompts some of their conclusions.

Some grid pros providing dubious hero images

Guess we might as well check in as a fuddy-duddy, and make no bones about it, because we hold to the belief that professional athletes owe an obligation to the host of small-fry to whom they are heroes.

We don't question but what any one of these rough, tough gents could put us straight in a minute — to their satisfaction. They are grown men; they are where they are because they're the antithesis of panty-waists; their bodies are their stock in trade, and they'd be foolish to maltreat themselves to the extent of endangering their livelihood.

But we're left to wonder.

Last Friday's Des Moines Register reported the hijinks of Detroit Lions Quarterback Karl Sweetan. In the wee, sma' hours of the day preceding he'd swung a fist through the storm door of his girl friend's apartment when denied entrance by her roommate, cutting a six-inch gash in his arm. If he wasn't sauced, he was giving a good imitation. He's had a record of juicing it up to his embarrassment. (Embarrassment? He probably hasn't blushed since kindergarten.)

Did this bring reproval from the Lions management or coach? Said the general manager, "To my knowledge there has been no police action. We plan no disciplinary action as things stand now." . . . And Coach Joe Schmidt loyally put in his two-bits' worth with, "It's a personal thing as far as I'm concerned."

We'd like to think that when the Lions in their appearance against the Minnesota Vikings broke all records by committing 11 fumbles it may have indicated SOMETHING relative to the Detroiters' playing condition and/or powers of concentration on the field. But they'd call us nuts.

Then an interviewer talking to the Green Bay Packers' new star, Donny Anderson, related how this gridiron ace told of his accomplishments while dragging on a cigaret — interrupting the recital only to relight another from the butt of the first. . . . That's how you do it, kiddies!

They've barred the pros from huckstering beer and cigarets on TV and radio. But their testimonials get into print with pretty good regularity on an unpaid basis.

On the other end of the spectrum from the good time Charlies are the small minority of pros who are ardent members of the Fellowship of Christian Athletes. They try to sell the good, clean life to the youngsters — and most are of a calibre to suggest that it DOES pay off. But we fear they're fighting a losing battle. There are just too MANY Sweetans and Andersons.

It's a pity. When a stunt like Sweetan's is pulled without so much as a "naughty, naughty!" finger wagged at him, how's a high school coach to sell sensible hours, abstinence from smoking and dedication to the team to kids on his sports squad? . . . It surely doesn't HELP!

Clipped Comment

From the Typewriters of Other Editors

Just plain gosh awful

Iowa income taxpayers this year will not get an instruction book. It is being delayed because the new tax law is so fouled up no one can figure out what the instructions should be.

This may or may not be a boon to the taxpayer. Usually the tax instruction booklet is more confusing than any help.

One tof the bugs in the tax law is the provision Iowans who do not make more than $1,000 a year are entitled to a "refund" of $12. This applies to everybody — as the law is written — and even children who get a buck for cleaning up a room can claim the refund.

THIS REFUND DEAL IS A PART and parcel of the same bill that produced the monumental mess in regard to services tax. If ever a bill was written that should have been buried this new bill is it. Unfortunately it was rammed through the legislature by threats of a veto of other legislation. No discussion was even permitted.

The present tax commission, struggling with interpretation of a bad law, is a lame duck commission. It will be replaced January 1 by a single commissioner as head of a new department of revenue.

WHAT THIS NEW COMMISIONER will rule is a puzzle, but the lame duck commission must interpret the law now so taxpayers can have some idea of how to proceed.

Governor Hughes has indicated the new commissioner will follow the governor's idea of what the tax law says. This just means more confusion. It discounts the present tax rulings. It adds confusion on confusion. No one can be sure what the new rules will be — and even the "old rules" are not yet written.

This new law is the most gosh-awful mess ever perpetrated on the suffering people of Iowa. — **Algona Advance**

● **It's been said, there were just** as many careless drivers 50 years ago as now, but the horses had more sense. — **Buffalo Center Tribune**

● **Ever wonder why people short**ed on brains seem so often to have oversized mouths? — **Pennsburg (Pa.) Town and Country**

● **Public speaking is something** akin to drinking. A few men can do it with moderation, but too many don't know when to stop. — **Somerset (Mass.) Spectator**

● **Singing commercials seeming** to be so effective, we'd like to suggest one: "Hey, hey, hey, L. B. J., don't take any more taxes out of our pay!" — **Lake Mills Graphic**

● **Being on relief is becoming so** respectable and dignified that it's soon going to be demeaning and degrading to go to work. — **Blairsville (Pa.) Dispatch**

● **Kinda tough on kids to learn** good manners when they so rarely seen any. — **Washington Journal**

● **Faith in the future reaches its** lowest ebb between the time that the landscape freezes over and when the seed catalogues start arriving. — **Fairfield Ledger**

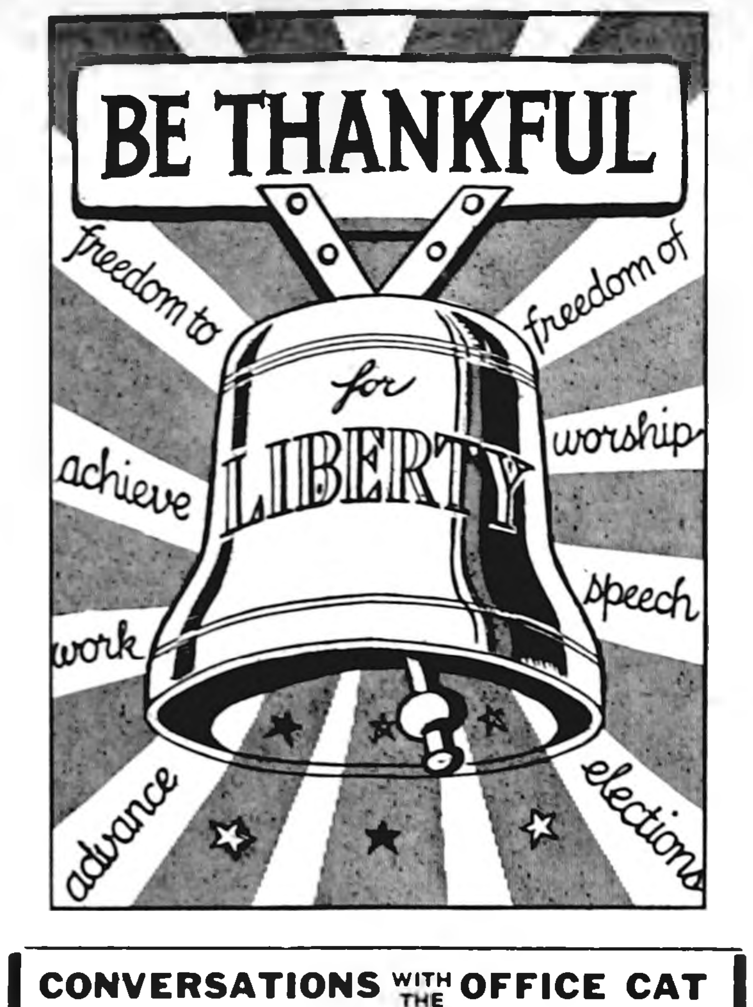

CONVERSATIONS WITH THE OFFICE CAT

It usually adds up to trouble if TJ, the office cat, is merely awake and in a mood to talk. If we come into the office and find him snickering, it's a particularly bad sign. And if the levity is prompted by his reading our mail we can just about count on it being to our embarrassment.

As it turned out, he'd been reading his OWN mail this time — a letter datelined Roam-N-Alley and signed "Purr-sonally yours, The Cat's Meow." TJ pushed it our direction, saying, "Here's a wedding write-up that should suit your fancy. Read In fact, read it out loud. I only got part way through."

A glance at the accompanying letter advised us that what we had in hand pretended to be a report on Ye Ed's wedding. Clearing our throat and taking a quick look to make sure there were no eavesdroppers in the office, we proceeded:

"PAT GALLAGHER, SON OF his mother and father, was wed this afternoon to Betty. The ceremony took place at the church. He was attended by a friend."

(We grumbled under our breath, "It was in the evening — at the bride's home—and we were friendless!")

"As the groom approached the altar, he was the cynosure of all eyes. Blushing prettily, he replied to the questions of the minister in low tones, but firmly.

"He was charmingly clad in a three-piece suit, consisting of a coat, vest and pants. The coat of wooly white material was draped about his shoulders and tastefully gathered under the arms.

"A PRETTY STORY WAS CURrent among the wedding guests that the coat was the same worn by his father and grandfather on their wedding days.

"The vest was sleeveless and met in front It was gracefully fashioned with pockets, and at the back was held in place with a strap and buckle. Conspicuous at the front of the vest was the groom's favorite piece of jewelry, a large safety pin, which was given to him in his infancy and which has a useful as well as a sentimental history.

"From the upper left-hand pocket was suspended a large Ingersoll watch, the bride's gift to the groom, which flashed and gave the needed touch of brilliance to the costume, in perfect taste and harmony.

"THE GROOM'S PANTS WERE of worsted material and were suspended from the waist, falling in straight lines to the floor. The severe simplicity of the garment was relieved by the right trouser leg, which was caught up about four inches from the floor by a Boston garter worn underneath, revealing just an artistic glimpse of brown shoes laced with strings of the same color

Beneath the vest, the groom wore blue suspenders, a charming and useful part of the costume. The customary bit of blue would have passed unnoticed had not the groom muffed the ring when the groomsman passed it to him. When he stooped to recover the errant circlet, the delicate blue was prettily revealed.

"HIS ATTENDANT'S COStume was essentially like the groom's, and as the two stood at the altar a hush of admiration enveloped the congregation at the complete and wonderful harmony of their raiment.

"Actually, you could hardly have told one from the other, had it not been for the patch of adhesive worn by the groom over the nick on his chin made by a safety razor

"Neither Pat nor his attendant wore a hat at the ceremony

"AS THE NEW MRS. GALLAgher led the groom from the nuptials, it was noted that she wore the conventional veil and orange blossoms. The bride had an attendant."

TJ pretended to wipe a tear from his eye as he sighed, "My! That must have been somethin'!"

We were obliged to grin at the wit of "The Cat's Meow" — even though that WASN'T how it was, at all

In the first place, our knees were shaking at a rate that would NEVER have permitted that pants-leg to have remained hung up on our garter. Not for long!

AND THERE WERE A FEW non-ceremonial details that had escaped the reporter's attention; like how we'd burned out a bearing in the car rushing home at the end of press day to dress for the doin's and set out on the honeymoon in a borrowed vehicle yclept "Gallahad," for having come so nobly to the newlyweds' rescue.

"Notice," TJ ordered, "what it says, here in the letter: 'I just love your purr sonality. You really get off some scratchy remarks to that boss — oops — partner of yours. Keep up the good work' (adding with a smirk) a real perceptive cat, you'll have to agree."

It Was Back in

AS REPORTED IN:

The Independent

The Herald-Press

**And The
Iowa Valley Press**

FIFTEEN YEARS AGO—

Belmond school kids, already looking forward to a long holiday for Thanksgiving weekend, had an extra half-day tacked onto their vacation by the blizzard that lashed out of the northwest Tuesday afternoon. It had been intended that classes be dismissed Wednesday noon; but school was closed all of Wednesday.

—1952—

Garner's Rich Koolbeck and Ron Bredeson of Lake Mills were the only North Iowa conference gridders to win team positions on the Des Moines Register's all-state selections. Koolbeck was 3rd team quarterback and Bredeson 6th team guard.

—1952—

The first birthday of Stanley Lynn Boelman was celebarted Monday evening at the home of his parents, Mr. and Mrs. Bud Boelman.

—1952—

Sherman Oberhauser, son of Mr. and Mrs. L. B. Oberhauser, was one of 14 Wright county 4-H'ers selected for a free trip to the International Livestock Exposition at Chicago.

—1952—

Mary Alice Studebaker topped the 8th grade honor roll for the first nine weeks with an "A" average and her cousin, Charlotte Studebaker, shared with DaDean Obrecht the same distinction in heading the 7th grade list.

THIRTY YEARS AGO—

the courtroom at Clarion last Sat- the courtrom at Clarion last Saturday morning when the verdict was rendered in the Harold Gates murder trial. His acquittal seemed to be greeted with very general approval.

—1937—

Township directors met last Saturday at Clarion to organize the Wright County Agricultural Conservation association for the coming year. Harold Simerson of Belmond was elected chairman. He represents Belmond township.

—1937—

The R. B. Thompson Hybrid Corn produced about 8,000 bushels of seed this year, and to date about half of that amount has been sold.

—1937—

Work on the new medical clinic building north of Steele Hospital has been started. A ramp will connect it with the hospital.

—1937—

"Bud" Packard announced this week his purchase of the cafe which Bert Champlin has been operating. It will be renamed the "Nickel Nook."

—1937—

Florence Tanner and Ernest Kalkwarf were married Saturday, Nov. 13 at St. Mark's Lutheran church in Dubuque. They are now at home on the George Kalkwarf farm near Belmond.

FORTY-FIVE YEARS AGO—

A. C. Cherry of Cedar Rapids has announced his candidacy for secretary of state on the Republican ticket. It is rumored that Walter Ramsay, Belmond, will forsake that office to seek the Republican nomination for governor. So reports the Des Moines Register; but if Walt has developed any such fool notion, he has not told the home folks here in Belmond about it.

—1922—

An attempt was made Monday evening by two men to hold up Henry Christensen of Goodell as he was driving home from a visit to town. Henry got away. Suspicion points to two strangers who were put off a freight train in Goodell the same day.

—1922—

Last Friday was a bad day for the Belmond High school football team. The Clarion second team came over and the Belmond boys, failing to get ahold of themselves at any time, wound up on the short end of a 21 to 0 score.

—1922—

Leo Prince, a beet worker living on a farm near Belmond, was arrested Monday of this week for bootlegging. The authorities discovered a still secreted beneath the floor, along with a jar of alcohol and several gallons of booze.

SEVENTY-FIVE YEARS AGO—

Prof. Pierce, while playing with the band on election day, was run into by a team and, while knocked insensible for a short time, soon recovered and stayed around with nothing but a severe headache as a reminder.

—1892—

Twenty-two of Belmond's leading business establishments have signed an agreement to close their places on Thanksgiving Day from 11:00 a. m. to 2:30 p. m.

—1892—

There was a big snowstorm this week all over the northwest but in this section. We had no snow whatever. Again we call to your attention the fact that we are living in the garden spot of the world.

—1892—

For tame hay, wild hay, oat straw or flax straw, inquire of T. A. Johnson.

—1892—

On Tuesday, Nov. 15th, the infant son of John Brinkman passed away. He was seemingly well in the morning, but the Master had need for another jewel in his Kingdom, so he called one of his earliest treasures to fill the place.

—1892—

Chas. J. Dorr has been putting up a small house on his place for the use of his aged mother, who has come out from Illinois so as to be near her children, Mr. Dorr and Mrs. Lewis Schwartz.

NINETY YEARS AGO—

Will not some lady graduate of some first class seminary make her appearance here and establish a graded school for the girls of our town?

—1877—

Last Tuesday evening the Belmond band proceeded quietly to the residence of E. A. Howland, where John Wyatt and his bride are at present. They arranged themselves in a military manner and then discoursed a variety of tunes selected for the occasion.

—1877—

Frank Dunlap has concluded to remain in Belmond permanently. His dental card will be found elsewhere. Frank is a good boy and deserving of the patronage of all who have work in his line.

—1877—

Sargent has moved his saloon from the old stand to the Bruns building, west of the hotel.

—1877—

How about our town library? Are you willing that the balance of the county should get a start on us in this matter?

As NIC cage season starts—

Coaches see Viking, Bronco prospects best

Northwood and Belmond are given the nod by most of the North Iowa conference basketball coaches as top challengers for the 1967-68 loop title with Forest City and Buffalo Center touted as possible dark-horses. The crystal ball of only one mentor had Osage in the title picture, although there is reason for a certain amount of suspicion that Coach Bob Matthias may not be so willing to count his Green Devils out.

There have been few cage seasons of late that have found NIC squads in general so drained of letterman talent as this year. Best fixed for returning veterans is Britt, winner of only one league game a year ago, with six. Coach Gary Johnson is convinced that the Eagles are going to turn on their tormentors one of these times and is hopeful for an upturn in Britt fortunes this season.

Garner, which has also been having its troubles in recent seasons, has five lettermen to form a sturdy nucleus for Coach Alden Berkenpas to mold his first Cardinal aggregation around.

It's the first season in the NIC for Berkenpas, as it is for Robert Hilmer at Forest City and Larry Dillinger at Lake Mills.

Three Bronco vets back

Coach Ted Besch, with just three lettermen back, is not convinced that his Belmond outfit warrants the rating that rival mentors have tended to give the Broncos. He has 6-4 Terry Nelson, last year's 2nd-team all-NIC center, plus Forward Greg Fuller and Guard Paul Bamford

Joel Gabrielson may share the other forward slot with Greg Steenblock, a junior. Two other players up from last season's froshmore ranks, Rick Hawley and Lee Barkema, along with Don Havens will be contending with Bamford for guard duty. Except for Nelson, the Broncos won't have much height and neither will they have any better than very average speed.

Respect for Northwood stems from the potential of a fine lot of juniors, rather than concern over varsity veterans available. Coach Maynard Midtgaard's only letterman is 6-5 Brian Bestul, a starter last year as a sophomore. The only senior prospects are Dave Carlson, 6-3, and Barry Bendickson, 5-9.

Vikiang cage squad small

Dan Reeder and Ron Skellenger, both good prospects, are hampered by football injuries. Back from the Junior Vikings' 11-3 outfit of a season ago are Dennis Reeder, Jim Tanner and Steve Schutz. Midtgaard at present has only 11 boys on his varsity squad and foresees he may have to fill out by dipping into the froshmore ranks.

At Buffalo Center, Coach Bill Prochaska has only Paul Gray (6-2) and DeWayne Torkelson (5-10) back from his championship crew. However, he views Juniors Randy Berhow (6-0) and Dennis Dontje (6-1) along with Senior John Holland (6-2) as outstanding prospects.

Prochaska predicts the championship race may well hinge on how fast some of the untried hopefuls on several of the squads come along; and on past performance, the Bison can be expected to be among those showing the most noticeable improvement.

Injuries hamper Indians

Bob Hilmer brings to Forest City an excellent record stacked up at Fredricksburg and is not too dismayed despite the presence of a lone letterman in Danny Schmidt, who's still nursing a hand injury from football. Ron Albertson would have been a certain letter-winner last season but for chronic trouble with a weak ankle and his 6-2 height will be useful at one forward position.

Another excellent prospect, Frank Kamish, is in a cast from an ankle injury suffered on the grid-iron and won't be available until after the holidays. Likely to pair with Schmidt at guard is speedy, little (5-8) Tom Sheimo, while 6-1 John Gahan may be opposite Albertson at forward. Jeff Nissen, at 6-2, appears to have the inside track at center.

A pair of 6-4 boys on the Indian squad, Tom Forslund and Mark Brunsvold, could be useful if their corordination improves as the season progresses. In general, Hilmer won't have over-average height but should have one of the faster outfits in the loop.

Osage has tall boys

Although not attracting much pre-season attention from its NIC rivals, Osage could turn out to be a "sleeper" in the championship race. Coach Matthias will have a height advantage over loop foes with Dan Cockrum (6-5) and Sherman Beye (6-4) abetted by some competent associates in the 6-plus range.

Only seniors among the top prospects besides Cockrum and Beye are 5-10 Don Field and a promising transfer, Dave Mensing (6-2), who came from Dows. From Osage's title-winning froshmore crew of last season that posted a 12-2 mark are Forwards Phil Hoven (6-2), Tom McSweeney (6-1) and Steve Stott (6-1); and at guard, Keith Mayer (5-10) and speedy Brian Hart (5-8).

Coach Dillinger at Lake Mills has burly Mark Fjone (6-3) as his only returning letterman. His top prospects include only three other seniors, 6-5 Larry Prescott and a couple of 5-8 shorties, Glenn Kilen and Mike Sarno. Juniors he is counting on are 6-2 John Sorenson, John Nepsted and Dave Ericson, both 6-1, Allan Thompson (6-0) and Lon Christiansen (5-9).

LM Improvement expected

The new Bulldog coach says, "Being inexperienced, we will come slowly; but I expect the boys to be tough later in the season and we may have something to say about who wins the conference."

"Lack of height may hamper us," reports Garner's Coach Berkenpas, "but we should have a lot of depth with nine or 10 kids of about equal ability."

He adds that, despite the presence of five lettermen, there should be sharp competition for starting assignments. His veterans are Gail Stark and Gery Lemke, each 6-2; Chuck Roe, who extends to 6-3; Greg Schoneman (5-10) and Al Berge (5-11). Besides these boys, he has eight other seniors on the squad and some promising talent among eight junior candidates.

Six veterans at Britt

Gary Johnson went extensively with non-seniors last season at Britt and has six lettermen with extensive game experience as a result. With John Camp and Mark Adix, each 6-2, as his "tall boys" Johnson will not have too much in height. Carl Thompson is 6-0, Bob Welford and Pete Dallman each 5-10 and Chuck Keiser 5-9.

Coach Johnson believes his Eagles will cast off their doormat role this season, after several years at or near the bottom of the ladder. He warns, "They won't be an easy touch after this year."

Last season wound up with the North Iowa conference standings as follows:

	W	L
Buffalo Center	12	2
Forest City	10	4
Lake Mills	10	4
Belmond	9	5
Northwood	7	7
Garner	4	10
Osage	3	11
Britt	1	13

● OFFICE SUPPLIES
● TYPEWRITERS
● ADDING MACHINES
Rental & Sales
Belmond Independent

THIS SPACE
FOR SALE
$19.50
Per Year

Call 2265 For
PAUL DORR
Construction Co.
FREE ESTIMATES ON HOME
BUILDING OR ANY
CONSTRUCTION

Dr. W. W.
Welsbrod
Chiropractor
OFFICE HOURS
OFFICE CLOSED THURSDAY
X-RAY and NCM
Office Ph. 5171—Res. Ph. 5172

Eliminate Painting
THIS IS THE TIME FOR
US Steel Siding
at a price equal to other types
DIAL 444-2366 Belmond
QUALITY ROOFING & SIDING
% of
Russ Beenken

PETER C. DANIELS
Construction
Complete New Homes
Repair and Remodeling
Quality Workmanship
Free Estimates
Phone 444-5107
203 6th Ave. SE

Clothing Professionally
DRY CLEANED
Phone 2318
Model Cleaners

SEE or PH. 444-2225
A. C. HANSON
● FARM LOANS
● FARM Management
● REAL ESTATE

BUSINESS & PROFESSIONAL
DIRECTORY

FOR
Electrical Service
Repair or Installation
Ph. 444-2388
NIGHT OR DAY
Walrod Electric
308 3rd St. NE

Roy A. Henderson
James E. Houser
ATTORNEYS
Belmond, Iowa
PHONE 2221

Relax . . . At
RICH'S TAP
AND
RECREATION
COCKTAILS — BILLIARDS

For Your Next
Roofing or Siding
Ph.532-3493 — Clarion
Wright County
Roofing Co.

Prescriptions
Carefully
and Promptly
Filled·
Phone 2436
Bedder Rexall Drug

VISUALINER
STEERING SERVICE
FRONT END ALIGNMENT
PHONE 5567
POLLITT
AUTO SERVICE

Life Insurance
R. W. COURSON
AGENCY
Equitable Life of U. S.
● Mortgage ● Retirement
● Education ● Protection

For TV Service
PHONE 2279
LATHROP TV
707—3rd St. NE
BELMOND

Why The Christian Science Monitor recommends you read your local newspaper

Your local newspaper keeps you informed of what's happening in your area — community events, public meetings, stories about people in your vicinity. These you can't — and shouldn't — do without.

HOW THE MONITOR COMPLEMENTS YOUR LOCAL PAPER
The Monitor specializes in analyzing and interpreting national and world news . . . with exclusive dispatches from one of the largest news bureaus in the nation's capital and from Monitor news experts in 40 overseas countries and all 50 states.

TRY THE MONITOR — IT'S A PAPER THE WHOLE FAMILY WILL ENJOY

The Christian Science Monitor
One Norway Street
Boston, Massachusetts, U.S.A. 02115

Please start my Monitor subscription for the period checked below. I enclose $________ (U.S. funds).
☐ 1 YEAR $24 ☐ 6 months $12 ☐ 3 months $6

Name________
Street________
City________
State________ ZIP Code________
PB-17

Proceedings of the Wright County Board of Supervisors

Published below are the official proceedings of the Wright County Board of Supervisors. The publication appears in the interest of all county residents, town and rural.

October 9, 1967

The Board of Supervisors of Wright County, Iowa, met in special session at the Court House in Clarion with the following members present: Ed Kennedy, Chairman, Wendell Duitscher, George E. Heard, Walter Weidemann and G. C. Whyte, with the County Auditor in attendance.

This meeting was called for the purpose of approving applications for beer and cigarette permits and getting the Board's recommendation for a liquor license, all submitted by Vernus Bierl and Dennis C. Olson, d/b/a Farmers Exchange in Holmes. Motion was made by Duitscher, seconded by Whyte, that the Board approve the applications and recommend to the Liquor Control Commission that a liquor license be granted. Motion carried.

Motion by Heard, seconded by Weidemann, to adjourn. Motion carried.

Ed Kennedy, Chairman
Ethel C. West, County Auditor

October 16, 1967

COUNTY FUND

Addressograph Multigraph Corp. Ribbons for Addressograph	$ 22.55
Clarion Answering Service, Answering service for sheriff	12.50
City of Clarion, Water Service — Jail 26.20; C. H. 25.37	51.57
Crouse Cartage Co., Shipping charges	4.50
Klipto Printing & Supply Co., 9 sets of Code stickers	15.30
Koch Brethers, Xerox paper & supplies	21.35
Betty Maxheimer, School of instruction fees & expense	44.13
Marjorie J. Mishler, School of instruction mileage & expense	57.91
North Central Sheltered Workshop, Wright County's 4th qtr. share of cost	486.00
Verlene McOllough, Extra help Recorder's Ofc.	23.20
Matt Parrott & Sons Co., Supplies — Recorder 303.75; Auditor 296.00	600.65
James Cramer, Wall Lake Twp. Trustee Meeting	4.00
William Christians, Wall Lake Twp. Trustee Meeting	4.00
Wayne Melvin, Wall Lake Twp. Trustee Meeting	4.00
Gerald Blackman, Wall Lake Twp. Trustee Meeting	4.00
Ethel West, School of instruction mileage & expense	60.00
Wiggans Electric Co., Court House repair	20.00
H. F. Whitman, P. M., Postage for Recorder	5.00
H. F. Whitman, P. M., Envelopes for Treas. Ofc.	123.50

COURT FUND

R. Ralph Austin, Court Apptd. Atty. Fees	150.00
Belmond Publishing Co., Bar Dockets — Clerk's Ofc.	253.65
Newt Draheim, Court Apptd. Atty. Fees	15.00
Matt Parrot & Sons Co., Clerk's supplies	16.05
Richard G. Pettigrew, Mileage & expense for Sept.	60.74
Roy E. Wilson, Mayor Fees	5.00

SECONDARY ROAD FUND

Acme Supply Co., Parts & labor 8.75; Tools 18.61	27.36
Air Products & Chemicals, Inc., Parts & labor	10.85
Ed Anfinson, Labor & material	64.18
Arnold Motor Supply, Parts & labor	87.77
Belmond Auto Company, Parts & labor	1.33
Brown Supply Co., Inc., Gen. maint. 149.27; Parts & labor 254.50	403.77
Bruns & Smith, Parts & labor	10.50
Cambier Chev. Co., Parts & labor	22.07
Central Materials Co., Resurf. Gravel	5531.49
Central Telephone Co., Telephone	12.70
City of Clarion, Water service	6.15
D & B Motor, Inc., Parts & labor	25.12
Leland Dorr, Resurf. Gravel	297.00
Franklin-Wright Farm Service, Gasoline 1871.1; Diesel Fuel 560.49	2431.64
Friesth Distributing Co., Misc'l.	28.08
Ft. Dodge Machine & Suply, Parts & labor	39.46
Goplerud Lubricants, Inc. Parts & labor	22.06
Hagie Manufacturing Co., Parts & labor	1.50
Hodgman Construction Co., Resurf. Gravel	380.25
Iowa Telephone Co., Telephone	9.40
H. E. Jones, Petty Cash, Engineer office	23.75
Larid Body & Alignment Shop, Parts & labor	19.00
Levien Chevrolet Co., Parts & labor	11.63
Lloyd's Body Shop, Parts & labor	65.60
Lloyd's Hdwe. & Appl., Gen. maint. 2.97; Misc'l. 1.38; Parts & labor 6:50; Tools 3.53	14.38
Ray McDowel Paint Co., Structures 356.40; Property 182.50	538.90
McLaughlin Bros. Chev., Inc., Parts & labor	48.55
Midwest Culvert Company, Culverts	4,849.80
Nelson Ford Sales, Inc., Parts & labor	20.24
Oscar Nelson Gravel Co., Inc. Resurf. Gravel	3,250.00
Norway Rural Telephone Co., Telephone	8.75
Premier Autoware Co., Parts & labor	208.53
Raynor Door Company, Property 2 new doors	1,635.08
Sankey Sand & Gravel, Inc. Gen. Maintenance	35.10
Sundray DX Oil Co., Motor oil 256.60; Grease 53.10	309.70
Town & Country Hardware, Parts & labor	1.56
Town of Woolstock, Lights 3.00; Water 6.00	9.00
Starnar R. Trowbridge, Gen. Maintenance	600.87
Vivian Equipment Co., Parts & labor	57.10
W. & H. Co-Operative Oil Co., Parts & Labor	8.50
Watson Shoe & Canvas Repair, Parts & labor	16.10
Welp McCarten, Inc., Resurf. Gravel	35.13
Yates Asphalt Co., Gen. Maintenance	207.20
Wright County Engineer's Office Payroll, Ending October 15, 1967	1,585.63
Secvondary Road Payroll, Ending October 15, 1967	
James Adams, Labor	202.50
Art S. Anderson, Labor	162.00
Roe Armour, Labor	162.00
Don Arne, Labor	206.55
Clinton Hill, Labor	189.00
Robert Bloxham, Labor	207.00
Melvin Brinkman, Labor	205.80
Bert Boyington, Labor	60.75
Alvin L. Caquelin, Labor	204.75
Tilman Carlson, Labor	137.25
Earl Cronk, Labor	210.40
Oliver Egesdal, Labor	202.50
John A. Foust, Labor	202.50
Douglas Freeman, Labor	263.25
Merle Gunderson, Labor	202.50
Cleatis Harty, Labor	202.50
James Howieson, Labor	112.50
Ernest Lester, Labor	229.50
Earl Ver Helst, Labor	189.00
William Madison, labor	263.25
Manley Orvick, Labor	263.25
Alvin L. Root, Labor	202.50
Vincent Saccento, Labor	263.25
Sander Schnell, Labor	263.65
Truman K. Ekrovig, Labor	202.50
Alfred Stadtlander, Labor	202.50
George Stupka, Labor	171.00
Oscar Toftee, Labor	211.50
Harold Vanness, Labor	202.50
Dale Wray, Labor	216.00
William Stroud, Labor	94.50

CONSTRUCTION FUND

Leland Dorr, Gravel project SN-3023	664.00
Starnar R. Trowbridge, Labor & material	801.21
Construction Payroll, Ending Oct. 15, 1967	
George Stupka, Labor	31.50
Tilman Carlson, Labor	65.25
James Howieson, Labor	90.00

ROAD CLEARING

Road Clearing, payroll, Ending Oct. 15, 1967	
Hobart Abbott, Labor	78.75
Roe Armour, Labor	40.50
Art S. Anderson, Labor	40.50

STATE INSTITUTION FUND

Robert Blecker, Mileage to Cherokee	21.25
Vernon Elston, Mileage to Eldora	13.00
Robert B. Kay, Court Apptd. Atty. Fee	15.00
Kramersmeier Drug, Medication	10.15
Rockford Good Samaritan Center Care & keep	140.00
Story County Auditor, Care & keep	375.00
Richard A. Young, M. D., Inebriety hearing	15.50
L. N. Archerd, Inebriety hearing	15.50

POOR FUND

Clarion Clinic, Medical	10.00
Dr Dale A. Harding, M. D. Medical	26.00
Kenefick's — Clarion, Medical	10.45
Kenefick's — E. G., Medical	49.20
Kramersmeier Drug, Medical	59.14
P & G Grocery, Groceries	28.48
Reineking Grocery, Groceries	20.00
Bertha Rink, Auditing claims	10.00
Supt. of Documents, Subscription	1.25

COUNTY MENTAL HEALTH FUND

Hamilton County Auditor, 3rd qtr. care & keep	300.00
Dale A. Harding, M. D., Medication	38.50
Kenefick's Pharmacy, Medication	91.15
Kramersmeier Drug, Medication	9.70
St. Joseph Mercy Hospital, Laboratory charges	5.00
Story County Auditor, Care & keep — 3rd qtr.	1,697.35
David A. Varland, D. D. S., Dentures	225.00

BANG'S DISEASE FUND

O. N. Emerson, Testing	21.50
G. H. Gitz Jr., Vaccination	3.50
R. E. Misner, Vaccination	8.00
Jack D. Stoakes, Testing	19.50

October 26, 1967

Clarion, Iowa

The Board of Supervisors of Wright County, Iowa, met in adjourned session at the Court House in Clarion with the following members present: Ed Kennedy, Chairman, Walter Weidemann, George E. Heard, G. C. Whyte and Wendell Duitscher, with the County Auditor in attendance.

Minutes of the last meeting were read and approved.

Trustees from Pleasant, Eagle Grove Blaine, Dayton, Norway, Boone, Liberty, Woolstock, Belmond, Wall Lake, Vernon, Lincoln and Iowa Townships met with the Board and County Engineer to discuss matters pertaining to roads and bridges in the respective townships.

Motion by Weidemann, seconded by Heard, to abate the 1966 taxes payable in 1967 in amount of $45.50 on West 58' of Lot 1, Block 23, Railroad Add., Belmond, taxed in name of Dick TerHark, as property was acquired by Wright County by Tax Sale Deed. Also to abate $32.82 of the 1966 taxes payable in 1967 of Eli C. Aikens on Lot 10 and 33 feet adjoining on North, Block 28, Wright's 3rd Add., Eagle Grove due to fact that property has been damaged by hail a couple of years ago and assessment was not adjusted until this year. Motion carried.

The Auditor read the following letter dated October 23, 1967, addressed to the Wright County Board of Supervisors from Melvin Peterson:

"Having secured employment elsewhere I am today tendering my resignation as Courthouse Custodian effective November 7, 1967."

Motion by Heard, seconded by Weidemann, to accept Mr. Peterson's resignation. Motion carried.

Motion by White, seconded by Duitscher, to approve applications for beer licenses by Claude Johnson, d/b/a Lake Cafe, and Ben Prince & Yvonne Prince d/b/a Flutzwald. Also to recommend to State of Iowa Liquor Control Commission that a liqour license be granted to Ben Prince & Yvonne Prince d/b/a Flutzwald. Motion carried.

Motion by Whyte, seconded by Heard, that the supplemental road construction program for 1967 be, and is, hereby adopted. Motion carried.

Motion by Weidemann, seconded by Heard, to adjourn. Motion carried.

Ed Kennedy, Chairman
Ethel C. West, County Auditor

—Mueller Studio Photo

MR. AND MRS. JERRY G. PALS

• • • • • •

Eileen LaRue, Jerry Pals spoke nuptial vows at Clarion, Nov. 11

The Church of Christ at Clarion was the scene of the wedding of Miss Eileen LaRue, daughter of Mr. and Mrs. Glenn LaRue of Clarion, and Jerry G. Pals, son of Mr. and Mrs. John D. L. Pals. The double-ring, candlelight ceremony was performed Saturday evening, Nov. 11, at 7:00 o'clock by Rev. Calvin Milan.

Two baskets of blue and white mums with gladioli decorated the chancel, along with a set of candelabra decorated with greenery and bows. There were candles in the windows and bows marked the pews for the parents.

Music was furnished by Carl Weitmon.

Given in marriage by her father, the bride wore an A-line gown of peau de soie, featuring an empire waist, scoop neckline and long fingertip sleeves. Lace appliques were used on the shoulders, bodice and skirt of the gown. A detachable train was attached at the shoulders. The illusion veil fell from a headpiece. She carried blue and white mums.

Brenda LaRue of Clarion, sister of the bride, was maid of honor and Shirley Smith of Eagle Grove, cousin of the bride, was bridesmaid. Their floor-length gowns were of blue brocade. Bows formed their hats and they carried bouquets of blue and white mums.

Charles LaRue of Clarion, brother of the bride, was bestman and Richard Morris was groomsman. LeRoy LaRue and Tom Marchant of Clarion were ushers and candlelighters. The men of the wedding party wore black suits and white carnation boutonnieres.

Carla Marchant of Clarion, dressed like the bride, was flower girl. Keith Isaacson was ringbearer.

Following the ceremony, a reception was held in the church parlors. Coffee was poured by Mrs. Maggie Petrie, punch was dipped by Mrs. Barbara Sandman, cake was served by Mrs. Howard LaRue and Darlene Dow was in charge of the guest book.

As the couple left on a trip to Lake Michigan, the bride wore a blue and white dress with matching coat and navy accessories. Mr. and Mrs. Pals will be at home in Belmond.

The bride graduated from Clarion High school and the groom from Belmond Community High school. Mr. Pals is employed by Farmers Grain and Feed company in Rowan.

JANUARY NUPTIALS are planned by Sonja Ann Boysen, whose engagement is announced by her parents, Mr. and Mrs. Christian H. Boysen of Clinton. She will wed Jay Warren Mennenga, son of Mr. and Mrs. Alfred Mennenga. The ceremony will be Jan. 7 at the Zion Evangelical Lutheran church, Clinton. Miss Boysen is a graduate of Mount Saint Clare college at Clinton and is now attending the University of Northern Iowa, Cedar Falls. Her fiance attended Luther college, Decorah, two years and graduated from UNI. He is teaching government at Clinton High school.

THERE NEWS IN THE ADS

● Legal Notice

Iowa laws require that the residents of this area, be notified of certain legal procedures. Certain individuals, as well as groups, may have a personal interest in these notifications. Often the publication is the only public notice. To keep well informed, readers should check carefully the notices which appear in this section.

IN THE DISTRICT COURT OF
THE STATE OF IOWA IN AND
FOR WRIGHT COUNTY
IN THE MATTER
OF THE BSTATE OF
JOHN HILL, Deceased.
Probate No. 8455
NOTICE OF PROBATE OF WILL, OF
APPOINTMENT OF EXECUTOR, AND
NOTICE TO CREDITORS

TO ALL PERSONS INTERESTED IN THE ESTATE OF JOHN HILL Deceased:

You are hereby notified that on the 14th day of November, 1967 the last will and testament of John Hill deceased bearing date of the 1st day of November, 1967 was admitted to probate in the above named court and that W. Harry Hill was appointed executor of said estate.

Notice is further given that any action to set aside said will must be brought in the district court of said oounty within one year from the date of the second publication of this notice, or thereafter be forever barred.

Notice is further given that all persons indebted to said estate are requested to make immediate payment to the undersigned, and creditors having claims against said estate shall file them with the clerk of the above named district court, as provided by law, duly authenticated, for allowance; and unless so filed within six months from the second publication of this notice (unless otherwise allowed or paid) such claim shall thereafter be forever barred.

Dated this 14th day of November, 1967.

W. Harry Hill
Executor of said Estate
Alexander, Iowa 50420

James B. Houser
Roy A. Henderson
Attorneys for said Executor
Belmond, Iowa 50421
Date of second publication
23rd day of November, 1967. 8t2

—Mueller Studio Photo

MR. AND MRS. LARRY SUNTKEN

• • • • • •

Marilyn Pals and Larry Suntken wed in nuptials performed here

Miss Marilyn Pals, daughter of Mr. and Mrs. Dick D. L. Pals, became the bride of Larry Suntken, son of Mr. and Mrs. Marvin Suntken, Sunday afternoon, Nov. 12, at 2:00 o'clock at St. John Lutheran church. Rev. Leo Andersen performed the double-ring ceremony.

The altar flowers were white glads and mums. Tapers in candelabra, decorated with greens and white satin bows, lighted the chancel.

Mrs. Bert Kalkwarf, aunt of the bride, was organist.

Given in marriage by her father, the bride wore a gown of lovelace acetate and nylon, styled with a fitted bodice, scalloped neckline, long, pointed sleeves and a corded V-ed waistline. The full skirt featured a large back bow. The illusion veil fell from a crown of Chantilly-type lace, trimmed with sequins and crystal beading. She carried a bouquet of red roses and white carnations with white streamers on a white Bible.

Mrs. Roy Johnson of Peterson, Minn., sister of the bride, was matron of honor and Mrs. Howard Pals of Fort Dodge, sister-in-law of the bride, was bridesmaid. With their light blue, empire-style dresses, having lace bodices and soft sheer rayon georgette skirts, misted over acetate taffeta, they wore headpieces of dainty Swiss braid rosettes to which short veils were attached. They carried crescent bouquets of white pompons with light blue streamers.

Roger Robb was best man and Richard Hoppel of Mount Prospect, Ill., was groomsman. The ushers were Art Larson and Neal Rabe. The men of the wedding party wore dark suits and white carnation boutonnieres.

The mother of the bride wore a fuchsia colored dress with black and white accessories, the groom's mother wore a brown suit and the groom's grandmother, Mrs. Enno Suntken, wore a black dress. Each had a corsage of red roses and white carnations.

Jolene Waltzing presided over the guest book. Vicki Suntken, Suzanne Suntken, Marilyn Waltzing and Janice Waltzing opened and displayed the gifts.

Following the ceremony, a reception was held in the church parlors. Mrs. Jelto Dirksen and Mrs. Lambert Pals, aunts of the bride, cut the cake. Mrs. Bertha Kalkwarf, aunt of the bride, dipped punch and Mrs. Carl Mennenga, aunt of the bride, poured coffee. Waitresses were Anita Olson, Pat Dorr, MaDonna Luick and Linda Hanson.

As the couple left on a trip to the Ozarks, the bride wore a dark blue wool dress and a corsage of red roses. Mr. and Mrs. Suntken are now at home at 320½ east Main street.

Both the bride and groom graduated from Belmond Community High school, he in 1965 and she in 1967. He is employed by the State Highway commission.

IN THE DISTRICT COURT
OF THE STATE OF IOWA
IN AND FOR WRIGHT COUNTY
JUVENILE DIVISION
In the interest of
MICHELLE RENEE ALDRICH,
a Child.
No. 472
NOTICE OF HEARING TERMINATING
PARENT-CHILD RELATIONSHIP

TO: DORISANDE MARIE ALDRICH, natural mother of Michelle Renee Aldrich, a child:

You are hereby notified that a Petition to terminate parent-child relationship, executed by the undersigned, in the above entitled action is now on file in the office of the Clerk of the above named Court, petitioning in substance that the relationship that James Robert Aldrich and Dorisande Marie Aldrich, parents, have to and with Michelle Renee Aldrich, a child, be terminated. For further particulars see said Petition.

You are further notified that the Honorable Paul E. Hellwege, Judge of the Eleventh Judicial District of the State of Iowa, has scheduled final hearing on said Petition for December 21, 1967, at 9:30 o'clock A. M. in the Courtroom of the Wright County Courthouse in Clarion, Iowa, and unless you appear at such time and place and make objection your default will be entered and Judgment or Decree rendered against you as requested in said Petition and your rights as natural mother of said child will be terminated.

You are further notified that if you desire but are unable td employ counsel, such counsel will be appointed by the Court.

/s/ DEWAYNE A. KNOSHAUG
Wright County Attorney
210 North Main
Clarion, Iowa 50525
9t3

Princess DIAMOND RINGS
REGISTERED FOR QUALITY... INSURED FOR SAFETY
LIFE For each other in 14K gold.
BUDGET TERMS
Open Evenings By Appointment
PHONE 2455
DOUGHERTY JEWELRY
CHRISTMAS GIFT TICKETS GIVEN HERE

The FINEST in WEDDING PHOTOS
MUELLER STUDIO
PHONE 532-2869 CLARION, IOWA

—NOVEMBER SPECIAL—
THIS COUPON ENTITLES YOU TO
One Free Pair Seamless Mesh Nylons
WITH PURCHASE OF A PAIR OF LADIES' DRESS SHOES
TED'S SHOE STORE
"Where Your Shoe Dollar Buys More"

READY MIXED
CONCRETE
DRIVEWAYS · PATIOS · SIDEWALKS · STEPS
● WALLS ● FOOTINGS ● FEED LOTS
● FOUNDATIONS
FREE ESTIMATES ON ANY JOB
PHONE 5528 OR AFTER 6 P.M. 8473
BELMOND READY MIX

When We Say All 'Round Service We Mean It!
Stop by soon and give us a chance to prove it!
JOE'S SKELLY
SERVICE—Ph. 2264
We Give Christmas Gift Tickets

Johnston Funeral Home
AMBULANCE SERVICE
DIAL 7811

Registry Service
for your
Wedding Gifts
DOUGHERTY JEWELRY

PLANNING A SALE?
PHONE 358-4248
Leonard Wiemann, Auctioneer

—SALE DATES CLAIMED—
NOV. 29—HENRY FEKKERS, ALEXANDER
NOV. 30—ART MALLORY, HAMPTON
DEC. 6—DEAN GOBELI, THORNTON
DEC. 13—KLAAS SUNTKEN, ALEXANDER
DEC. 16—LUVERN ENABNIT, MESERVEY
DEC. 20—FRANK STRATTON, THORNTON
DEC. 21—VIRGIL WARD, SWALEDALE
JAN. 18—ALVIN BENSON, CLARION

LOVE MONEY?

TRY DOUBLE DUTY DOLLARS
. . . the answer to your life insurance problems!

Security for you and your family requires:
1. Life insurance protection
2. Savings for retirement

That's why you need Double-Duty Dollars—the modern life insurance plan that gives insurance protection during your working years and also provides full return of your premium dollars when you reach retirement age. The same dollars do two jobs for you. Call your Kemper Insurance agent today to learn about the plan that lets you save for the future while you insure for the present.

FLANAGAN AGENCY
Xmas Gift Tickets Given Here
PHONE 2391 Or 2414
representing KEMPER Chicago 60640
(Your Name Here)
YOUR INSURANCE PROBLEM-SOLVER

WE RECOMMEND
Garner's
Farm Tax Record
Completely Meets All Income Tax Requirements
NOW COMPLETE WITH SOCIAL SECURITY RECORDS
APPROVED BY TAX EXPERTS
BANKERS AND FARMERS EVERYWHERE
• SIMPLE • ECONOMICAL • COMPLETE
PRICE $1.75 PER BOOK Plus Sales Tax
MADE FOR THE FARMER WHO WANTS THE BEST IN PROTECTION AND SERVICE AT LOWEST POSSIBLE COST
Belmond Independent

HERE IS····> THE MAN

TO CALL FOR THE BEST BUY ON YOUR INSURANCE
Allen Mechem
Phone 532-2492—Clarion
STATE FARM
Insurance Companies
Home Offices: Bloomington, Illinois

MORE FOR YOUR MONEY
with . . .
MASTER MIX HOG FEEDS
Master Mix gives you the efficient
MASTER PLAN,
that produces profitable meat-type hogs in less than 5 months . . . at the lowest cost possible.
See us today!
MASTER MIX
FARMERS GRAIN CO.
Phone 2498

Good Paying, Full-Time Year-Around Jobs Are Open Now at Winnebago Industries in Forest City, Iowa

WINNEBAGO OFFERS:
- Good starting pay rates
- Full-time, year around employment
- On-the-job training to help you earn promotions
- Opportunities for promotions in a rapidly expanding company
- Company paid medical and life insurance
- Paid vacations

These are interesting jobs in the fast growing recreation vehicle industry. Please apply in person to: GERALD BOWMAN, Production Manager.

WINNEBAGO.
industries, inc. · forest city, iowa

ROWAN NEWS

MRS. ED OSIER

ATTENDED CONFERENCE

Mrs. Edna Groom attended a three-day conference last week at Humboldt. It was a Public Affairs Education Program for Iowa citizens. The conference was sponsored by the Iowa State University at Ames, University of Iowa at Iowa City and the University of Northern Iowa at Cedar Falls.

Mr. and Mrs. Claas Modderman of Alexander took Mrs. Helen Frohling out to dinner Sunday at Goldfield, then visited in Mrs. Frohling's home in the afternoon.

Mrs. Vey Osier and H. P. Ketchum spent Sunday and Monday in the Jerry Osier home at Mt. Pleasant. Mrs. Ruth Nelson of Dows returned home with them and Sam and Walter Osier, sons of Mr. and Mrs. Jerry Osier, came to visit here until Thanksgiving.

Mr. and Mrs. Kenneth Norem and family of Nevada were supper guests of Mr. and Mrs. Eugene Frohling Sunday evening.

Mr. and Mrs. Jim Madison and girls of Bloomington, Minn., were weekend guests in the Jack Freese home.

Naomi circle met at Gertrude Frohling home

Naomi circle of the Methodist church met Thursday in the home of Mrs. Gertrude Frohling, with nine members present.

Barbara Drury was in charge of the devotions and Grace Sellers gave the lesson, "The Brimming Cup." Lunch was served, with Mrs. Nellie Hinckley serving as co-hostess.

"Where does our money go?" lesson topic of Mary circle

Mary circle met Wednesday of last week in the home of Deloris Hill with eight members and one guest, Mrs. Gladys Thomas, present.

Fern Hill gave the lesson, "Where does our money go?" and Lois Beyer was in charge of the devotions. During the business meeting, new lesson books were passed out. Lunch was served.

METHODIST CHURCH
Rev. Louis Aitken, Pastor

Sunday:
10:00 a. m. — Church school.
11:00 a. m. — Worship service.
Tuesday, Nov. 28:
District Lay Rally at Fort Dodge.
Wednesday, Nov. 29:
The Goodwill truck will be in town. Contributions should be left at the church by Nov. 28.
Thursday, Nov. 30:
2:00 p. m.—WSCS—note change of date.
7:00 p. m. — Junior choir.
8:00 p. m. — Chancel choir.
Thursday, Dec 14:
Christmas bazaar and luncheon.
9:30 a. m. — Bazaar.
11:00 a. m. — Luncheon.

CONGREGATIONAL CHURCH
Eugene Smith, Guest Speaker

Sunday:
10:00 a. m. — Church school.
11:00 a. m. — Worship service.

Mr. and Mrs. Jay Knuths spent Thursday and Friday in the LeRoy Knuths home at Hopkins, Minn.

Mr. and Mrs. Jim Madison and girls of Bloomington, Minn., Mr. and Mrs. Dean Robson of Clarion, Mrs. Agnes Hansen and Mr. and Mrs. Howard R. Hansen and Allen were Sunday dinner guests in the Jack Freese home.

Mrs. Daniel Brammer honoree at bridal shower recently

Mrs. Daniel Brammer, nee Linda Carr, daughter of Mr. and Mrs. Arnold Carr of Hampton, was honored at a bridal shower held at the Congregational church a week ago Tuesday, with 35 guests present.

Mrs. Arlyn Nelsen, Mrs. Ernest Nelsen and Mrs. Wesley Azeltine conducted contests for recreation. Mrs. Clair Hill and Mrs. Cecil Hill gave a short skit. Marilyn Hill gave a vocal solo entitled, "He," accompanied by Mrs. Arlyn Nelsen. Mrs. Cecil Hill was at the guest table and Marilyn Hill and Mrs. Arlyn Nelsen assisted at the gift table.

Lunch was served by the hostesses: Mrs. Wesley Azeltine, Mrs. Ernest Nelsen and Mrs. Clair Hill. Mrs. Arthur Brammer of Hampton, mother of the groom, poured the coffee and Mrs. Arnold Carr, mother of the bride, dipped punch.

Mr. and Mrs. Carl Weld of Eagle Grove, Mr. and Mrs. Melvin Weld and Jim of Clarion, Mr. and Mrs. Larry Aldrich and family, Mr. and Mrs. Clarence Whitten, Mrs. Inez Whitten and Mr. and Mrs. Hugh Whitten were Sunday dinner guests in the Kenneth Whitten home in observance of the family's November birthdays.

Mr. and Mrs. R. W. Dinsdale and Mrs. Odette Finch of Webster City, Mr. and Mrs. Leo Woodley and Mr. and Mrs. C. M. Flurer of Clarion, Mr. and Mrs. James Burt, Mr and Mrs. Clarence Whitten, Mr. and Mrs. Alfred Hansen were guests in the J. H. Carpenter home Saturday evening. Mrs. Carpenter showed pictures of her trip to Europe. Lunch was served afterwards.

McGINNISES AT CHEYENNE

A week ago Monday, Mr. and Mrs. Wesley Azeltine received word that Mr. and Mrs. Larry McGinnis, David and Danny are now living at Cheyenne, Wyo., where Larry is stationed after spending three years in Guam. He is in military service. Larry McGinnis is the son of Mrs. Wesley Azeltine and Mrs. McGinnis is the daughter of Mrs. Grace Lindsey, a former resident of the Rowan community.

Concluding a 21-day leave, Les Drury, son of Mr. and Mrs. Lloyd Drury, left home Wednesday of last week for Oakland, Calif., to spend three days with his brother Dwight. After his stay with Dwight, Les will be on his way to Vietnam.

Mr. and Mrs. Clarence Lindsey spent Wednesday evening of last week in the home of Merle Lindsey at Eldora.

Family gathering honored birthday, wedding anniversary

Mr. and Mrs. Henry Halfwassen and Mr. and Mrs. Mark Halfwassen of Chapin were Sunday dinner guests of Mrs. Tillie Meylink in honor of Mrs. Henry Halfwassen's birthday.

Joining them in the afternoon to celebrate the wedding anniversary of Mr. and Mrs. Ryle Andrews were Mr. and Mrs. Wyatt Hoover of Fenton, the Ryle Andrews, Ronald Andrews and Vergene Andrews families.

Neva Aldrich hostess to Ruth circle Thursday of last week

Ruth circle of the Methodist church met Thursday in the Neva Aldrich home with 12 members present. Celeste McAlpine was in charge of the lesson and devotions. Lunch was served.

Mr. and Mrs. Dean Fitz visited in the Willard iWnters home at Iowa Falls Sunday afternoon.

Mr. and Mrs. Paul Igo of Davenport were Sunday dinner guests in the Maynard Azeltine home.

Tom and Nancy Groom attended the Iowa State-Oklahoma State football game at Ames Saturday as guests of Byron Meyers of Dows.

Mr. and Mrs. Paul Igo of Davenport spent Sunday and left Monday morning after visiting Mrs. Celia Groom.

WILL MARK ANNIVERSARY

Word has been received by friends in Rowan that Mr. and Mrs. Otis Christian of St. Aberdeen, S. D., are celebrating their 50th wedding anniversary next Tuesday, Nov 21. If anyone wishes to acknowledge their anniversary, their address is: 1011 So. 1st St., Aberdeen, S. D. 57401. Mrs. Christian is the former Lee Virden, daughter of Mr. and Mrs. R. H. Virden, former Rowan residents

Mr. and Mrs. Roy Roberts and sons left Monday for a two-week trip to visit Mr. Roberts' mother, Mrs. Molly Roberts, and five brothers and sisters, Mr. and Mrs. Clebert Tudor, brother of Mrs. Roberts, and other friends at Nebo, Mo. They plan to return home Dec. 3rd.

Mrs. Vey Osier spent Monday of last week visiting in the home of Shirley Ketchum at Alden.

Seventeen attend potluck dinner for Homemakers club

Iowa Township Homemakers met Tuesday of last week in the Jay Knuths home for a potluck dinner with 16 members and one guest, Mrs. Ora White of Galt, present.

The meeting was called to order by the president, Mrs. Marvel Whitten. Roll call was answered by a Thanksgiving note. The program chairman, Mrs. Ethel Box, conducted a Turkey contest, which was won by Alta Burt.

Scott Wagler, Jr., of Camp Sunnyside, Review club speaker

Review club met two weeks ago Wednesday in the Grace Sellers home with 17 members present and one guest, Scott Wagler, Jr., of Sunnyside Camp at Des Moines. Mr. Wagler gave the lesson, showing slides and explaining the camp for crippled children.

The club donated their Christmas money to the camp. The ladies are making flower arrangements for each nursing home in this area. Celeste McAlpine was in charge of the devotions. Lunch was served.

● Belmond Locals

Mr. and Mrs. Charles Wilmarth and Lee will spend Thanksgiving with Mr. and Mrs. Earl Wilmarth in Oregon, Ill.

PUBLIC FORUM

Letters to the Independent are welcomed. Please try to limit to 250 words or less.

To the Editor:

As a member of the 1967 football team, I wish to convey my sympathy to all my uptown coaches for a very disappointing season. Our team lost three games because of five mistakes — five mistakes our coaches warned us not to make before each game we lost.

I feel Coach Stalker did an excellent job with the team, with the kind of "attitude and spirit" we had. The "rumor" tells me you gentlemen have decided he has had enough.

A coach who has had a 20-3-1 record for three years at Belmond shouldn't coach any more for Belmond? If this is any indication of what future Belmond coaches have to look forward to, I'm sure the "Era of Football" at Belmond is over.

Sincerely
Mike Klinefelter

● Belmond Locals

Mr. and Mrs. Glenn Williams and children of Iowa Falls and Mr. and Mrs. Trevor Williams will be guests Thanksgiving Day in the Jack Williams home.

Mr. and Mrs. Robert Muyres and Steven of Minneapolis, Minn., were weekend guests in the Preston Tyrell home.

Buzz'n-Duzz'n met Monday of last week at the home of Faye Rider in Rowan with Nellie Leebrick, Olah Followwill and Jen Trafford going from here.

Mrs. Henrietta Wilkins and Mrs. Genevieve Suntken were dinner guests Sunday in the Lloyd Jasperson and Lena Nelson home in Rockwell.

● Belmond Locals

Mrs. Frank Patterson, Mrs. Gerald Banning, Mrs. Chester Hill and Mrs. Raymond Ainger accompanied Mr. and Mrs. Claude Veeder to Fort Dodge a week ago Tuesday to attend a Hostess Party given at the Holiday Inn by Stanley Homeproducts company. Mrs. Eugene Jergens of Latimer, Mrs. Kate Reece of Bradford and Mrs. Martha Hartema of Iowa Falls also accompanied the Veeders as hostesses.

Mr. and Mrs. Fred De Vries, Mr. and Mrs. Sanberg and Tena Beenken of Titonka visited Mrs. Jelto Beenken last Thursday afternoon.

● Belmond Locals

Mr. and Mrs. Harry Lauen and Mrs. Lyle Sands of St. Paul, Minn., Mr. and Mrs. Marvin Lauen of Manly, Mrs. Thersa Hetland of Mason City and Marie Lauen of Meservey will be guests in the Bert Lauen home on Thanksgiving Day.

Mr. and Mrs. Terry Johnson and family of Lincoln, Neb., and Mr. and Mrs. Robert Jenison and family of Cedar Falls will be guests Thanksgiving Day in the H. J. Johnson home.

Lily E. Grein of Lakefield, Minn., and her sister, Mrs. Annie Grabbe of Hampton, visited Friday with their cousin, Mrs. Alvina Kaufman.

Bigger Profits With Farmco COMPLETE PELLETED FEEDS

For an earlier start toward bigger pork profits, try our pelleted FARMCO Pig Feeds.

Rich in milk products, vitamins, proteins, carbohydrates . . . to help pigs put on more pounds . . . in less time.

Farmco BLUE RIBBON FEEDS

CHECK THESE ADVANTAGES
● Easier To Feed Earlier
● Less Waste . . . Less Cost
● Higher Palatability
● Rich in Needed Nutrients

FARMERS GRAIN & FEED CO.
Rowan — Alexander — Hampton

Modern Work-Saving Home . . .
APPLIANCE GIFTS the Ideal "Big" Gift!
By FRIGIDAIRE
● WASHERS ● DRYERS ● FREEZERS
● Kitchen Ranges ● Frost-Free Refrigerators
● Portable Dishwashers
AND FROM MAYTAG . . .
● WASHERS AND DRYERS
— OR —
This Christmas Make It A Family Affair
RCA VICTOR
Choose From
Give the Family COLOR T.V.
the pick of Santa's Pack... RADIO
Stereo the Gift to make music lovers happy...
—WE GIVE CHRISTMAS GIFT TICKETS—
Lloyd's Hardware & Appliances
OUR OWN HARDWARE
FAMILY SERVICE STORE

Christmas Isn't Here Yet!
There are 24 working days left for those who are going to put their home at the top of the list this year.

JUST A FEW IDEAS
● Paneling
● Ceiling Tile
● Peg Board
● New Paint
● New Doors
● Insulation
● Remodeled Kitchen

PUT YOUR HOME AT THE TOP OF THE LIST!

CEILING TILE SPECIAL
Limited Time Only 9½¢ sq. ft.

Rowan Lbr. & Grain Co.
Phone 853-2211 — 853-2214

NOW'S THE TIME for easy Christmas shopping

The most beautiful gifts under the tree are from
DOUGHERTY JEWELRY

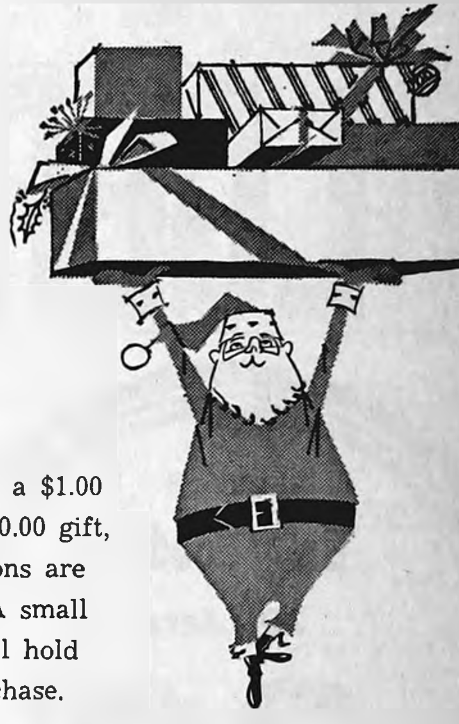

● Watches ● Jewelry ● Glassware
● China ● Clocks ● Silver and many unusual one-of-a-kind gifts.

LAYAWAY NOW for Christmas

Whether it's a $1.00 gift or a $100.00 gift, our selections are complete. A small deposit will hold your purchase.

WE GIVE CHRISTMAS GIFT TICKETS

● WATCHES—
Bulova—Elgin—Wyler—Timex
● DIAMONDS by Princess
A wide selection of the latest Diamond Creations.
● SILVER—
1847 Rogers—Community and Deep Silver
● STAINLESS—
1847 Rogers—Oneida—International Service for 8.
● CHINA—
Noritake—Vernonware—Centura by Corning — over 50 patterns.
● GIFTS—
Decorator Candles—Trim-a-Tree Items and many more.
● CLOCKS—
Large selection of cordless decorator from $12.95
● FASHION JEWELRY—
By Trafari—Whiting and Davis
● WATCH BANDS—
By Speidel—Twist-o-Flex

FREE ENGRAVING
FREE GIFT WRAPPING
"We Service What We Sell"

THERE'S NEWS IN THE ADS THERE NEWS IN THE ADS THERE NEWS IN THE ADS

HEY KIDS
Tell It To Santa
ENTER THE 20TH ANNUAL
Letter Writing Contest

● SPONSORED BY THESE BELMOND FIRMS . . .
● FIRST STATE BANK — ● MOREHOUSE IMPLEMENT — ● BELMOND INDEPENDENT — ● IOWA ELECTRIC LIGHT & POWER COMPANY—● BELMOND CO-OP CREAMERY — ● BELMOND GREENHOUSE — ● McLAUGHLIN BROS. CHEVROLET, INC. — ● FARMERS GRAIN COMPANY — ● JOE'S SKELLY SERVICE — R. W. COURSON AGENCY — ● IEHL PHILLIPS 66 SERVICE — ● COAST TO COAST STORE — ● CENTRAL TELEPHONE CO. — ● SPAHN & ROSE LBR. CO.

$35.00 IN CASH PRIZES
1st Prize—$15 2nd Prize—$7.50
3rd Prize—$5 4th, 5th & 6th Prizes—$2.50 each

CONTEST RULES

The contest is now on — open to every boy and girl up to and including 10 years of age, in Belmond and other towns and rural areas reached by the Independent and Buyers Guide. Contest closes 6:00 p. m. Tuesday, Dec. 19th, 1967 and all letters addressed to Santa Claus can be brought or mailed to "Santa Claus Editor" % Belmond Independent where they will be published and then sent on to Santa Claus at the North Pole. Neatness and originality will count most. Winners will be announced in the Independent Thursday, Dec. 21. DO NOT WRITE MORE THAN 100 WORDS!

WRITE YOUR LETTER TODAY TO SANTA CLAUS % BELMOND INDEPENDENT WHO WILL PRINT IT AND SEND IT ON TO SANTA AT THE NORTH POLE

Chuck Roast 49c Lb.

BEST CUT
ROAST lb. 59c

WILSON
CERTIFIED BEEF
Satisfaction Guaranteed

LEAN
SPARERIBS 39c lb
BEEF BOIL 29c lb

CLUB STEAK 89c Lb.

ROUND OR SWISS
Steak 89c lb

CUBED BEEF....... 69c lb

EXTRA LEAN
GROUND BEEF
3 Lbs $1.39

Wilson's PORK SALE

LOIN END
PORK ROAST 39c lb

Pork Cutlets, lb. 69¢

Pork Liver 19c lb

FOLGERS COFFEE

WITH $10.00 ORDER **2 Lbs. 99c**

No. 1 Over 3 Lb. Ave.
FRYERS 29c lb

Center Cut PORK CHOPS, lb. 69¢
Loin Center CHOPS, lb. ....79¢
BIG BOLOGNA, lb. ....49¢
P & G SLICED BACON, lb. ...69¢

GERBER'S
Baby Foods
10 Jars
89c

WINTER WONDERFUL FROZEN FOODS

WHOLE SUN
ORANGE JUICE
6 cans
89c

Mrs. Lambrecht Didn't Invent Pizza—She Perfected It!

LARGE SIZE
Pizza 69c

POLAR ASS'T'D
Vegetables
5 PKGS
89c

All Flavors Costello's FROZEN
DESSERT ½ Gal. 49c

PRODUCE SPECIALS

No. 1 Russets
20-lbs. 98c
100-lb. Bag $3.98

KRAFT
Orange Juice ½ GAL. 59c

LETTUCE Large Head **19c**

FLORIDA
TANGERINES doz. 29c dz

Solid Cabbage Head 10c

NABISCO
Graham Crackers
2-lb. Box
59c

BLEACH Hilex GAL. 39c

Chef Boy Ar Dee
Spaghetti Sauce Mix 2 PKGS 49c

RAW
Peanuts bag 39c

American Beauty
Noodles 2 PKGS 49c

FRUIT CAKE
Mix lb. pkg. 49c

HIPOLITE
Marsh. Creme Qt. dble size 39c

Betty Crocker
Date Bar MIX.... pkg. 39c

Shurfine Pork 'N Beans, can 10¢

CHOW MEIN **NOODLES 303 Cans 19c**

Shurfine Sweet and Fresh
PICKLES qt. 49c

Golden Wheat
MACARONI 2 lb. pkg. 39c

College Inn
Chicken Noodles 3 16-oz. cans $1

ADVERTISED PRICES GOOD THROUGH WED., NOV. 29, 1967

THE NEWEST AND FINEST
P & G Super Market
BEST MEATS IN TOWN
PHONE 2355
BELMOND, IA.

Dark
Karo Syrup Pt. 29c

Shurfine
Kidney Beans 8 303 Cans $1

Del Monte
Spinach 303 cans 5 FOR $1

Mandarin Oranges 4 11 oz. cans $1

Libby's
Tomato Juice 3 46 oz. cans $1

Sure Best
Pancake Flour 2-lb. pkg. 29c

OVEN READY
Biscuits
TUBE OF 10
5c

SURE BEST
Milk
½ Gal.
39c

ALL COLORS
Kleenex
4 LGE. BOXES
89c

BUTT'R TOPP
Sweet Rolls
3 PKGS. $1

ORANGE OR GRAPE
Wagner's Drink
Qt. **19c**

BLUE BONNET
Margarine
4 LBS. $1

SURE BEST
Bread
1 LB. LOAF
15c

Blue Cheer
GIANT BOX
59c

ANY KIND
Campbell SOUP
6 CANS $1

DEL MONTE
Catsup
14 OZ. BOTTLE
19c

The Belmond Independent

"Heart of This Four County Trade Area"

VOL. 49 NO. 10 — OFFICIAL COUNTY PAPER — WRIGHT COUNTY IOWA—THURSDAY, NOVEMBER 30, 1967 — OFFICIAL CITY PAPER — 12 PAGES THIS ISSUE

MAIN STREET

BY PAT, DICK, DUANE

Banker Luin Cox and his missus are to ejoy a "Pampered in Purple Weekend" in Minneapolis, this Friday night through Sunday afternoon by virtue of Lu being a better guesser than he ever imagined. The weekend's entertainment is for a group of customers of banks belonging to the Northwestern Bank corporation AND a similar group of bankers whose institutions patronize the corporation's member banks. The First State bank does business with the First National of Mason City, which made Mr. C. eligible to participate in the contest.

Lu didn't realize that the banker-winners were being picked on the basis of coming closest to the Minnesota Vikings' aggregate score for the past three weekends. HE was merely guessing the scores of the three games, insofar as he was concerned.

As it turned out, he was off by quite a bit on the first two Viking scores that he guessed. But last weekend, he was off just as far in the opposite direction with the end result that he missed the actual aggregate score of 61 by just two points (his total came to 63). So he and Mary Jane are to be wined and dined — including having breakfast in bed at the North Star Inn and a variety of other red-carpet treatment climaxed by attendance at the Viking-Green Bay game this Sunday. Oh, well, Lu. Those who live right, you know!

Mrs. Sid Swenson says that the response to her call for servicemen's addresses has not been good. Quite a few men in uniform — including more than a few who are in Vietnam — will be left out when local organizations send out Christmas boxes . . . unless those addresses come in PRONTO. The deadline for getting them in to Mrs. Swenson (phone 6127) is this coming Monday. If you have a boy in uniform, you'll be doing him a disservice if you fail to get his address in. How about doing it right NOW, while it's on your mind?

Belmond's Jaycees advise that they have purchased the stock of Christmas trees that had been ordered by We 3 Market and now have them on sale at We 3's parking lot.

They urge the public to purchase their trees from this selection, as the proceeds will go toward a couple of excellent causes.

Profits will go toward financing Christmas parties for local underprivileged children and elderly folk. Pretty good bargain; a nice tree — and the good deeds to boot!

Lynn Jenison got sort of a "going away" present as he played his final round of golf on the post links at Fort Campbell, Ky., a week ago Sunday. Using a No. 2 iron on a 199-yard hole, Lynn whacked the ball far and true. It apparently hit the cup on its first bounce and settled therein. He wasted some time looking for the pill to the rear of the green, since he didn't see it disappear.

TJ, the office cat, has been in a state of mind approaching euphoria this wee due to attention paid him over the weekend by Jack Shelley, who has a taped broadcast over radio station WHO at Des Moines that is comprised of column excerpts from Iowa weekly newspapers.

Jack read the "Conversation" column from our Oct. 19 issue that dealt with the excesses the weekly press is compelled to indulge in, in the description of bridal apparel.

The blamed feline was hard to get along with for weeks when "Conversation" was named Iowa's best weekly column at the 1966 state press convention. He does not accept recognition humbly. We presume we're in for some lofty treatment now, for a while. . . . So it goes.

Sheriff Bob Blecker on Monday evening at Fort Dodge attended a meeting of the Northwest Central Peace Officers association, of which he is retiring president, and took the limelight in a manner he hadn't exactly planned on. He'd invited a salesman to demonstrate a lately developed disabling gas to be used in riot control and asked the gent to put on a demonstration.

Bob [illegible] invited to enact the role [illegible] being surprised from [illegible] — whereupon he was to get a dose of the gas. He went through his part adeptly, but made the mistake of crouching as he wheeled around.

Result: he got the gas (which also has the qualities of tear gas) full in the eyes. Such a dose is SUPPOSED to floor a victim, in addition to robbing him temporarily of his vision. Bob didn't go down; but it took about 10 minutes of eye-washing before he could see again. The onlookers thought it was a fine demonstration. Bob advised them, "That stuff works pretty good!"

Melody Courson will be making her first "big time" appearance as a ballet dancer on Sunday, Dec. 3, when she appears as a member of the corps that will dance in Tschaikowsky's "Nutcracker suite" as presented by the Kansas City Civic Ballet.

"Name" guest artists will fill the major roles in the 2:00 p. m. performance, which will be televized in the K. C. area. Melody will be among some students from the ballet school of the University of Missouri at Kansas City chosen to supplement the dancing chorus.

It's a distinct honor for the neophyte danseuses from the ballet school. Mrs. R. W. "Ginny" Courson plans to witness her daughter's stage appearance, possibly accompanied by some Belmond friends. Maybe we'll get a picture of Melody in her tutu, huh?

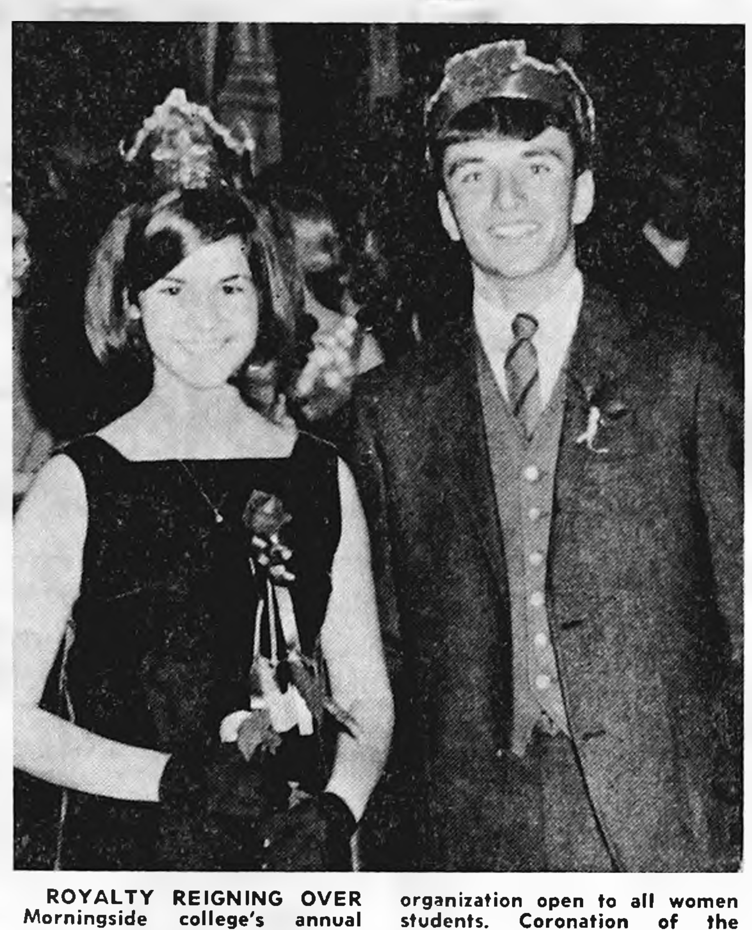

ROYALTY REIGNING OVER Morningside college's annual Agora Carnival held recently on the Sioux City campus were Candy McClenahan, daughter of Mr. and Mrs. Guy McClenahan, and Marshall Olson of Sidney, Mont. Agora is a Morningside organization open to all women students. Coronation of the Prince and Princess climaxed the dance, a traditional feature of the fall social season. The two students serving as royalty for the evening are both sophomores.

Dual wheels of semi come loose and cause three-vehicle smash-up

It started with a tractor-trailer driven by George Knecht, 44, of Paola, Kans., losing its rear left set of dual wheels and finished with two people in the Belmond hospital, three cars bashed up — and the offending dual wheels knocked so far from the scene of action that they couldn't be found until the following morning.

Patrolman Bill James described the unusual accident that occurred at 6:00 p. m. Monday on Highway 69 in front of Followwill Implement company.

Knecht was driving south in his semi loaded with farm machinery when the wheels came off. His rig stayed upright (he thought he had a "flat") and as he eyed his rear-view mirror while slowing down to pull onto the shoulder the following ensued:

Donnie Harriott, 33, of Ames approached from the south and whammed into the runaway wheels, which released the hood of his '67 Ford and left him "flying blind." The wheels bounded in front of another '67 Ford driven from the north by Joseph Harding, Jr., 41, of Story City.

Unable to see where he was going, Harriott veered into the west lane and collided with another southbound car — a '63 Ford — driven by Alice K. Gruis of rural Garner. Both the Gruis and Harriott vehicles were demolished beyond repair and the drivers had to be taken by ambulance to the hospital.

Harding's car got a bent fender and radiator leak out of its encounter with the dual-mount wheels but was still in driveable condition. Harding was unhurt.

Patrolman James said it was the third time during his seven years with the Highway Patrol that he's covered an accident caused by trailer wheels coming off. None of the others, though, incurred the variety of action that Monday night's produced.

Only one prize went last week

Gladys Wilson, bookeeper for Ackerman Service, was the lone winner in the first Christmas Gift drawing conducted by the Belmond Chamber of Commerce last Friday. She claimed the $100 U. S. savings bond.

No one presented the winning numbers on the Mr. and Mrs. matched chairs or either of the two 50-gallon lots of gasoline. Consequently, these three prizes will be drawn for along with four new ones this Friday.

The added prizes are: a side of beef, a food blender, and two more 50-gallon lots of gasoline.

Again, winning numbers will be posted in the windows of participating stores at noon on Friday and numberholders will have until 9:00 p. m. Saturday to claim their prizes.

PLANNING YULE DANCE

Belmond chapter of the Future Homemakers of America plan to sponsor a formal Christmas dance at the BHS student center on Saturday, Dec. 9. It will start at 7:30 p. m., music being provided by The Shades, from Webster City. The FHA girls will be selling tickets at a price of $1.00 per person.

TOOK IN ICE FOLLIES

Mr. and Mrs. Glenn Baker spent Thanksgiving Day in the Clair Baker home at Grinnell and also attended the Ice Follies in Des Moines.

D. Kalkwarf on county council

DuWayne Kalkwarf will be Pleasant township's new representative on the Wright County Extension Council as the result of a recent election held at the home of George Hinman. The retiring council member is Mr. Hinman.

Eight townships conducted elections during November to choose representatives on the Extension Council to serve two-year terms beginning the start of next year.

Three were returned to the group after having completed first terms on the council. They were: Mrs. Richard Sebert, Grant township; Gilbert Smith, Dayton; and Mrs. Ralph Borel, Lincoln.

Joining Mr. Kalfwarf as newcomers on the council will be: Allen Boyington, Blaine; Earl Odland, Jr., Lake; Telbert Tonderum, Vernon; and Arliss Nielsen, Woolstock.

Belmond matmen lose at Hampton

Belmond High's wrestlers caught another Tartar at Hampton on Tuesday evening, the varsity team losing its meet by a 31-16 score and the reserves taking the short end of a 31-11 count.

Rob Dorr, competing for the first time this season at his '66 weight of 120 pounds, managed a third-period fall. Terry Boyd, making his debut in the varsity ranks, came through with a 12-5 decision over his opponent.

Gene Pals at 165 and Mack Gabrielson at 180 each posted a 4-1 decision. Belmond's only other varsity points came on a 2-2 draw achieved by Vance Jenison at 138 pounds.

As members of corporation meet—

Board of 20 appointed for retirement home

Tuesday evening, members of the newly formed non-profit organization that will proceed with plans for a proposed retirement home in Belmond, River Avenue Apartments, Inc., named a board of 20 directors who will be responsible for bringing the retirement home into being.

Members of the corporation, by virtue of being chief lay officers of their respective churches, are: Belmond Bible church, Raymond Clark of Galt; Congregational, J. R. Gallagher; St. Francis Catholic, Dr. A. M. Larson; St. Olaf Lutheran, Reuben Nelson; Trinity Lutheran, William R. Johnson; Calvary Baptist, Gary Meyer; Bethany Reformed, John Davids; Immanuel Reformed, Ben Mennenga; Methodist, Dr. R. E. Misner; St. John Lutheran, Arthur Pringnitz.

All but Mr. Clark were present at the meeting Tuesday and affixed their signatures to the articles of incorporation, which will now be filed with the secretary of state and the Wright county recorder.

If successors as chief lay officers are elected by the various churches next year, they will replace the present church representatives as members of the board.

Nine of the 10 churches representatives submitted two nominees each for the board of directors, Mr. Meyer not being prepared to name the Calvary Baptist candidates until later in the week. It was agreed that the two Baptist directors would be given advance approval, making unnecessary another immediate meeting of the corporation members.

The other directors, by churches, are: Belmond Bible church, Paul Hickman and Diedrich "Dick" Dirks; St. Francis, Erv Redder and Steve McLaughlin; Methodist, Guy McClenahan and Russell Porter; St. John, Clarence Steenhard and Fred Vestweber; Bethany, A. F. Bohning and John Davids.

Immanuel, Lester Buseman and Bert Heykants; St. Olaf, Archie Stockseth and Everett Anderson; Trinity, Leland Jenison and Curtis Rise; Congregational, Luin Cox and Mrs. Dwight Tyrrell.

All of these directors will serve until the first annual meeting of the corporation on the second Tuesday of September next year. At that time, barring necessity for withdrawal on the part of any of the board members, the same directors will be elected to continue their activities.

Seven of the directors will be elected for terms of three years, seven for two-year terms and six for one-year terms, the length of respective terms to be decided by lot.

Mr. Cox agreed to call the first meeting of the board as soon as the corporation has gained legal recognition. At that time, the board will elect officers to serve until next fall and enter upon the necessary planning to make the retirement home an actuality.

Door slams shut when girl seeks aid after crash

Deputy Sheriff Vern Elston's investigation of a Wright county auto accident that occurred Monday night left him wondering if rural midwesterners really have more compassion for their fellow men than calloused metropolitanites, or whether they don't.

Gail Ellen West, 17-year-old daughter of County Auditor Ethel West, had the mishap about 8:45 p. m. Monday when she ran into a horse loose on the County R blacktop 3½ miles east of Woolstock.

In unsuccessfully endeavoring to miss the animal, she lost control of her mother's car — a recently purchased '67 Pontiac — and it rolled into a 14-foot ditch a short distance from White Fox Creek.

Painfully bruised and badly frightened, Gail went to a near-by farmhouse to solicit help. In response to her knock, the occupant turned on the parlor light and came to the door. When she'd explained her plight, the man shut the door in her face, turned out the light, and ostensibly returned to his TV program.

It was some little while afterward, as the girl was trudging along the road, that a passing car (the sixth to come along) stopped and offered her aid.

The horse was one belonging to a Webster Citian, Laurent Grandgeorge, who keeps several pastured on the John Carroll farm. It survived the collision with car; in fact it came out better than the auto, which was quite extensively damaged in its tumble down the steep bank.

Lawrence speaker for Gridiron fete

Ted Lawrence, freshman football coach at the University of Iowa, will be guest speaker next Wednesday night at the annual banquet of the Gridiron club honoring the Belmond Community High school football squads. The meal will be served at 7:00 o'clock at the BHS student center.

Mr. Lawrence has filled his present position at Iowa City for the past two seasons, having previously been coach at Jefferson High school in Cedar Rapids. His Jefferson team ranked No. 1 in Iowa in 1965 and helped him to compile an outstanding won-lost record during his high school coaching career.

His top quarterback on the Hawkeye freshman squad this year, regarded as probably the finest frosh group the University of Iowa has ever recruited, was his own son Larry.

As Gridiron president, Don Burt will be in charge of the program. Coach Chuck Stalker will introduce the members of the Bronco varsity squad and Jerry Kintzi the freshman-sophomore squad members.

Home decorating contest on again

Belmond residents are once again being urged to help beautify the community for the holiday season by taking part in the annual home lighting contest under sponsorship of the Chamber of Commerce. Cash prizes in the amount of $25 will be awarded to the home decorations judged deserving of the first four places.

Windows, porch, roof or yard — or any combination — may be decorated by entrants in the contest. Homes will be judged on the evening of Sunday, Dec. 17.

Chamber Secretary Ellis Elliott says, "With so many attractive new homes in town, the lighting contest this year could easily be the most successful held yet, if homeowners will just participate."

The best decorated home will receive a $10 prize and the others, in order, will be $7.50, $5.00 and $2.50.

3 local Masons will join Shrine

A Ladies Night dinner will be held Saturday at 7:30 p. m. at Lynn's Lounge by the Wright County Shrine club, following which eight new Shriners will be initiated. A social hour will precede the dinner at 6:30 o'clock.

Members of King Solomon lodge who will become Shrine members are Ray Wright, present Worshipful Master, Cecil Carstens and Karl Rietz, the latter of Rowan.

Other initiates will be Maynard Miles and Roger Burras of Clarion, Gerald Larson and Henry Meyer of Britt, and Maurice Kness of Minneapolis, nephew of Mark Kline, president-elect of the Shrine club.

Shriners of the area are cordially invited to attend the dinner. Reservations should be phoned to Mr. Kline.

Britten numbers added feature of Yule concert

An innovation of this year's Christmas concert of the Belmond High school and junior high choirs will be a section devoted to contemporary choral music appropriate to the season.

Stan Norson, director of the choirs, says the concert on Dec. 17 will feature a group of 10 brief numbers written by Benjamin Britten, 54-year-old English composer thought by many leading musicians to be the greatest of all contemporary writers of music.

Originally intended for presentation by a boys' choir with harp accompaniment, the Belmond production will instead be by mixed chorus with piano accompaniment by Judy Carwell.

Carol Sharp, soprano, and Barbara Olso, alto, will be heard as soloists and as a duet combination, Marlene Suntken and Barbara Finn.

Since the songs were originally in medieval English, the verses have been converted to contemporary English by Mr. Norson for better understanding by the audience.

Mr. Norson says the Britten group, excerpted from a larger group of 15 numbers entitled "Ceremony of Carols," was chosen for this year's concert in part because this is the 25th anniversary of the selections' first presentation.

The director adds, "Undertaking a major work such as this is a definitely ambitious undertaking, but I feel this year's choir is good enough to respond to the challenge."

ED OLSON ON MAT SQUAD

Ed Olson, son of Mrs. Eva Olson, is listed on the wrestling squad roster of Dana college, Blair, Neb. He was a student at Waldorf college, Forest City, last year. Coach Bob Simpson expects Olson to see some intercollegiate action during the current season as a heavyweight.

Three landlocked "astronauts" in 48-hour "flight"

Three local Boy Scouts lived the lives of astronauts for a 48-hour period over the Thanksgiving holiday, confining themselves to a simulated space capsule and limiting their contact with the outside world to two-way radio.

Mark Dirks, Greg Johnson and Steve Shirer, all 12 years old, were inspired to undertake the experience when they read of three girls who had done similarly.

They equipped a shipping carton four by eight feet in dimension and four feet high to serve as their capsule. For the sake of weather protection, it was located in the garage of Mark's parents, the William Dirks.

Two widths of plywood were propped at a 45-degree angle against one side of the carton as the flight seats of two of the boys, while the third situated himself in the space beneath.

The trio "blasted off" at 5:00 p. m. Thanksgiving evening and — much to their parents' surprise — remained "in flight" until the same hour on Saturday.

By walkie-talkie, they made contact with the Dirks kitchen three times daily by prearrangement, at 7:00 and 9:30 a. m. and 10:00 p. m. Sleeping bags kept the boys comfortable at night; and they mapped out full schedules for daytime activities that kept them more-or-less occupied.

Sandwiches, fruit, potato chips, some canned goods and ample quantities of pop, milk and water were stored in the "capsule" in preparation for the landlocked voyage.

A lightbulb provided illumination so the boys could read and otherwise entertain themselves during the two rather long days "in flight."

When the boys emerged Saturday evening, they weren't particularly hungry, but were pretty tired from their 48 hours of cramped inactivity.

Actually, their only contact with the outside world was not ENTIRELY by walkie-talkie. One regular message to Mrs. Dirks when voice contact was made was to the affect, "The pail in the escape hatch better be emptied again."

The boys thought of everything.

Ward Martin dies 25 days before reaching age 95

Ward Martin, who would have reached the age of 95 on Dec. 23 and was one of the earliest graduates of Belmond High school, died early Tuesday morning at Belmond Community hospital. He had been in failing health for some time, due to the debilities of old age.

Funeral services were to be held this (Thursday) Morning at 10:00 o'clock at the Methodist church, Rev. M. L. Jones officiating and Johnston Funeral Home in charge. Burial will be in the Belmond cemetery. Pallbearers' names were not yet available at the Independent's press time.

Mr. Martin was born Dec. 23, 1872, at Belmond, son of S. D. and Harriett (Lamb) Martin, who were among the community's early settlers. He attended the local schools, his education extending through high school, which was unusual for a boy of that period.

He later attended a business school at Cedar Rapids. He was married on Nov. 23, 1905, to Anna Anderson. They farmed together west of town until her death in 1933. Mr. Martin remained on the farm until retiring in 1937 and moving to a home in town.

One child was born to them, a daughter, now Mrs. Harriett Simons of Omaha. Mr. Martin is also survived by a grandchild and two great grandchildren.

In addition to his wife, he was preceded in death by two brothers and one sister.

Hospital Notes

Robert Robertson entered Nov. 21 as an accident patient.

Mrs. Adrian Verbrugge of Kanawha entered Nov. 23 as an accident patient.

Mrs. Dale Timmerman of Eagle Grove entered Nov. 24 as a medical patient.

James DeVries of Kanawha and Mrs. Louella A. Larsen of Alexander entered Nov. 25 for medical treatment.

Mrs. Irene Erickson of Kanawha entered Nov. 26 as a medical patient.

Entering Nov. 27 were Mrs. Lee Gruis of Garner and Don Harriott of Ames as accident patients; Mrs. Gertie Wessels and Mrs. Lester Hopkey of Meservey, LeRoy Jenison and John Christenson as medical patients.

Mrs. Anson Avery of Goodell entered Nov. 28 for medical treatment.

Hello, World!

Mr. and Mrs. (nee Carole Thompsen) Larry Kinports of St. Paul, Minn., announce the birth on Nov. 25 of twin boys, weighing 5 lbs. 6½ oz. and 5 lbs. 4¾ oz. Grandparents are Mr. and Mrs. A. P. Thompsen.

Mr. and Mrs. Paul Schlichting of Thornton are parents of a 9-lb. 14¾-oz. baby boy born Nov. 22. He has been named Bruce Allen.

Roger James is the name chosen by Mr. and Mrs. Gary DeWaard of Kanawha for the son born to them Nov. 21. At birth he weighed 7 lbs. 12 oz.

A 6-lb. 8-oz. baby girl, Melva Joy, was born Nov. 24 to Mr. and Mrs. Melvin Joenks of Rossie.

J. Trees business to Kenny Jenison

Announcement is made in this issue of The Independent by Jim Trees of his relinquishment of the Skelly Tank Wagon business after serving Skelly customers of this vicinity for more than 42 years. New owner of the business is Kenneth Jenison.

Jim joined the Skelly organization on Oct. 20, 1925, when the company itself was only a little more than five years old. He first was manager of what was called the Community Service station, a Skelly outlet occupying the same location on which Joe's Skelly Service now stands.

He took over the tank wagon service in late October of 1928 and has served customers in the surrounding countryside for a little more than 39 years.

One of Jim's most treasured possessions is a gold watch presented to him by the Skelly company on the occasion of his 30th anniversary with the firm.

NEW STRIPE TO ROCKOW

An item in last week's issue regarding a recent military promotion appeared in garbled form. Correctly it should have named Richard Rockow, husband of the former Twyla Stadtlander, as the recipient of an advancement to the rating of sergeant. He is in the U. S. Air Force and stationed at Bitburg, Germany.

JOENKS INFANT DIES

The baby daughter born last Friday at Belmond Community hospital to Mr. and Mrs. Melvin Joenks of Rossie died on Monday. Little Melva Joy was born prematurely, which was a contributory factor in her death.

Hearing Monday as to planning, zoning changes

A hearing on changes in the city planning and zoning ordinance will be held at 7:00 p. m. next Monday by the planning and zoning commission. At that time, residents may inspect the new map indicating changes that have been made in zoning designations and ask any questions they may wish on those changes or planning amendments.

Zoning changes include the placing of most riverbank land within the city limits in a new Flood Plain zoning category.

Dump ground rezoned

Most of the area comprising the present and former dump grounds and on north has been rezoned from industrial to rural use, excluding the site of the National By-Products collection station that lies to the north of the reclaimed dump site.

Another change will see the area north of Third street NE and east of Highway 69 changed from industrial to residential classification. This includes the proposed site of the new retirement home.

An area south of Fifth street SE that would lie between extensions of Fourth and Seventh avenues has been mainly withdrawn from industrial use and redesignated as rural restricted.

Parking minimum boosted

Among planning changes recommended is the prohibition of any residential building in an industrial area, unless such housing should be for such purpose as a caretaker's home.

Minimum parking and unloading area that might adjoin any new retail store or grocery has been increased from 1,000 to 2,000 square feet.

Another change will see a $10 cost attached to the publication of hearing notice relative to a variation from the planning and zoning ordinance. The fee has been $5.00.

Ackerman to hold 2-day open house

Ed Ackerman, proprietor of Ackerman Service, announces that he will hold open house this Friday and Saturday at his new business establishment on Highway 69 in the block south of Chapman Truck Stop.

Free coffee and doughnuts will be served from noon on Friday until 5:00 p. m. Saturday, and Ed invites the public to stop in and enjoy his hospitality. There will also be a drawing for some useful door prizes, based on registration of visitors, and gifts for the open house callers.

Car hits tractor lacking red light

The moral of an accident that occurred Thanksgiving evening on County U (the Immanuel church road) 5½ miles east of town, says Patrolman Bill James, was: "See that your tractor has the legally required red light at the rear — and use it."

Larry Mennenga was driving west along the blacktop on a tractor owned by his father, Harry Mennenga, pulling a tandem disk. It was 5:45 p. m. and dusk made visibility poor as a car driven by Alice Hedges overtook the tractor and disk from the east.

Though there was a red light on the rear of the tractor, it was not lit. A white light was; and it served only to confuse Mrs. Hedges. Her car crashed into the disk and tractor as she made an unsuccessful effort at the last moment to swerve to the left. All the vehicles were extensively damaged, but no one was hurt.

Patrolman James filed charges against the tractor's driver for not having a red light of warning in operation at the rear of the tractor.

Council has busy session—

State OK's fund shift to buy parking lots

Members of the Belmond city council on Monday of last week were read a communication from the state comptroller's office authorizing the councilmen to transfer $13,000 from the street fund to the general fund to be used for the purchase of property for off-street parking.

This amount of street money was unencumbered and unneeded under the current budget, $6,000 coming from the machinery maintenance fund and the remaining $7,000 from street maintenance. To these amounts were added $2,000 paid the city for land on which National By-Products company is building its collection station north of town.

The $15,000, plus $280, sufficed to cover incidental costs plus buying parcels of land that will be used for parking purposes. These had earlier been bought by the Belmond Industrial Development corporation: from Sena Ziska, the south half of lots 7 and 8 in the 100 block of First street SE for $5,350 and the north half of the same lots from King Solomon Masonic lodge for $4,650; also the lot west of Mrs. Agnes Gabrielson's property in the 200 block on the same street owned by Fred Allison, for $4,650.

At the same council meeting, a delegation headed by Frank Champlin of Holmes representing Alcoholics Anonymous asked Mayor Robert Misner to appoint a local committee to cooperate in efforts to rehabilitate local alcoholics. The 62nd General Assembly raised from five to 10 per cent the share of state liquor profits to be returned to cities and towns, the additional funds to be used for rehabilitation purposes.

It was explained by the delegation that a "half-way house" at Fort Dodge set up to aid alcoholics in returning to sobriety has been achieving notable success. They added, though, that lack of personnel to keep in touch with people after they leave the "half-way house" has hampered the program.

Mayor Misner and the council members were impressed favorably by the presentation and the mayor subsequently appointed to the local committee Floyd Broshar, Chief of Police Ray Thompsen, Rev. M. L. Jones and R. B. Thompson. These four people will advise and assist the organized effort to use the additional liquor funds to maximum benefit.

It was brought out that residents of the "half-way house" pay $27.50 for weekly expenses while staying there. Usually successful efforts can be made to obtain employment for them following their release.

One of Wright county's heaviest expenses in the way of state institutional care goes to provide therapy for alcoholics at Cherokee — which rarely is as successful as that supplied at Fort Dodge.

Mrs. Cecile Coburn in behalf of the Ladies Cemetery Aid society advised the council that this organization has disbanded permanently and she turned over to the city $351.73 that remained in the treasury. She said that the aid society wished the money to go into the fund earmarked for purchase of a memorial statue at the cemetery.

The council decided to put with the aid's gift enough from other statuary fund money on hand from sale of cemetery lots to invest $900 in an interest bearing certificate of deposit. A thousand dollars that had accumulated in the perpetual care fund was invested in the purchase of a Series H savings bond, in order that it can earn interest.

Another financial decision saw the $1,000 No. 8 bond of the curb-and-gutter bond issue called in so that it will be of no further interest expense to the city. It was not due until May 1, 1972.

Lloyd Stevens entered a request before the council that the alley in Cutler Addition (just west of River avenue) that dead-ends not far to the south of his property on Highway 69 be vacated as an alley.

This request was countered by a petition submitted by near-by propertyowners, William Stadtlander, Pete English and Ivan Evans. After consideration of the arguments of both parties, the council decided to leave the alley as it is.

George Hinman submitted his resignation from the board of adjustment and review that hears appeals relative to exceptions to the zoning and planning ordinance. The resignation was regretfully accepted. No successor to Mr. Hinman was immediately appointed.

AS IS CUSTOMARY, when the Belmond Jaycees dressed Main street in its holiday apparel Sunday, the activity was accompanied by just about the lowest temperature of the winter season to date. This has been the Jaycees' contribution to the Christmas decorating program for the past eight years. The decorations are provided by the city and the Chamber of Commerce, jointly. No additional decorations were purchased this year, due to the pending proposal to erect arcades along two and three-fourths blocks of Main street, which may require decorations of another type. Pictured as they helped with the yearly "hanging of the greens" are, left to right: Larry Flanagan, Guy Peters, Lee Martin (below) and Dick Bloemke.

WANTED

Shelling — Trucking
I have a new
M-M Sheller(2c)

JOHN DIEKHUIS

PHONE 444-8346
g48t26*

ACREAGE NEAR BELMOND

Will sell 2A with 4 bedroom modern insulated home or will sell whole 20A. Located on blackop road. Contact

PAUL KELLY
Realtor
Britt, Iowa

MOREHOUSE IMPLEMENT

Used Tractors

1966 Oliver 770 Gas with HD Koyker loader	$4,695
1964 IHC 806 Gas	$5,495
1963 John Deere 3010 Gas	$3,595
1958 John Deere 720 Diesel	$2,695
1955 John Deere 60 PS	$1,295
1957 John Deere 720 Gas	$2,495
1953 John Deere 70 PS	$1,795

Phone 5569 — Belmond

FABULOUS BUYS ON USED CARS

MOSTLY ONE OWNER

1967 Caprice V-8 St. Stick, Vinyl top.

1967 Bel Air V-8, Auto. Trans., PB & PS, W W Tires, 7,000 miles.

1966 Chevelle 4 door Sedan V-8 — Auto Trans., Radio.

1965 Bel Air Corvair Monza Coupe. 4-spd trans. Radio and whitewalls.

1965 Bel Air V-8 Auto — PS — Air Conditioned

1965 Ford Custom 500 V-8 Standard Trans. real clean and good

1964 Chevrolet 4-Door Impala V-8, Auto, Radio. W. W. Tires

1964 Bel Air 4-Door, V-8, Auto Trans. Extra Clean.

1963 — Plymouth 4 Door 6 Cyl. Standard Transmission.

1963 Chevy Station Wagon, V-8, Automatic 6-pass PS & WW tires.

1961 Mercury 4-door sedan, V-8 Auto., P. S.
1960 T-Bird V-8, PB & PS, Real sharp, Auto. Trans.

1960 Bel Air 4 Door, V-8, Auto.

1958 — Chevie, 2-door, Biscayne V-8, Automatic transmission completely overhauled.

1963 Int. 2 Ton Truck 4 spd. trans. 18 ft. Stock Box Exc. Condition.

1964 60-series Chevy 4-spd trans. 2-spd. Axle, 6 cyl.

1962 60 series Chevy 2 Ton. 84 cab to axle 4 spd. trans. 2 spd. Axle, Excellent Condition.

1962 Chevy ½ Ton Pickup 6 cyl. with Equipment tool box on sides.

1958 Ford 4-door, V-8, Auto. Trans.

1957 Chevy 4-door, 6-Cyl. Stand. Trans.

1961 Ford ½ Ton Pickup 6 cyl. W Equipment & Tool Boxes on Sides.

1953 GMC ½ Ton Pickup real good

1953 ¾ Ton Chevy Pickup. 4 spd. trans. 6 cyl.

SEE THE NEW 1968
¾ Ton Pickup

Now In Stock

1968 Impalas, Camaro, Impala Custom Coupe, Chevelle, Malibu, Caprice 2 and 4 door hardtop — some with air, ½ & ¾ Ton Pickups.

New 50 series 2 Ton Truck In Stock 4 spd. Trans. 2 spd. Axle

McLaughlin Bros.

CHEVROLET

Inc.

BELMOND—PHONE 444-2328

CHRISTMAS GIFT TICKETS GIVEN HERE

Your classified ads in the Independent-Buyers Guide are read in more than 4,500 homes. that's why they get results . . . as have the people you have noticed using them regularly.

5c per word first insertion. 60c Minimum Charge

4c per word second insertion of same ad — Minimum 25c

3c per word 3 weeks or more.

Cards of thanks — 3c per word $1.00 Minimum.

In Memoriam Poetry — 3c per word — $1.00 Minimum.

Deadline for all classifieds 5:00 p. m. Tuesday of each week.

Phone 2331

For Sale or Trade

FOR SALE — Ward's electric plant 115V A.C. — $60.00. 2 cabs — can be reworked to fit farm tractors — $35.00 apiece. Briggs & Stratton 1½ hp. gas motor — $10.00. Maytag gas engine ½ hp — $5.00. Welder — 200 Lincoln with V.4 Wisconsin engine — $225.00. New rear bumper for 1964 Chevrolet ½ ton pickup — $35.00. C. R. Nelson Construction. g10t2*

FOR SALE — purebred Chester White boars, Delbert Pals, ph. 358-4148, Meservey. g3t14*

FOR SALE — Moore space heater with controls, 85,000 BTU; $40. Packard Electric, Inc. g9t2

ORDER PERSONALIZED Christmas cards NOW. Deadline is Dec. 7. Priced from 40 for $3.25; 25 for $2.75 and up. Belmond Independent. 9t2*

FOR SALE —Good Estate gas range. Kenmore electric heater. Phone Meservey 358-2552. g10t1

WE NOW HAVE 1968 Success Desk Calendar refills and bases in stock. Belmond Independent. 7tf

BEAUTY SHOP, fully equipped, for lease immediately, $75 per month. Established location. Mrs. Sanford Morton, Coulter, Ia. Phone 866-2972. g9t2*

FOR SALE OR TRADE — Building lots. Phone 444-5106. Larry Dorr. g8tf

FOR SALE — Thick scratch pads 10c each. Belmond Publishing Co. g29tf

FOR SALE — Purebred Duroc boars. 1 mi. N 2¾ E of Belmond. Dale Hauge. g9tf

FOR SALE — Rubber stamps of every kind. 3-day service. Perma-Stamps from $2.90. Belmond Independent. g42tf

PIANO IN STORAGE. Beautiful spinet-console stored locally. Reported like new. Responsible party can take at big saving on low payment balance. Write Joplin Piano Co., Joplin, Mo. g10t1*

EVERY HOME needs a desk stapler. Markwell and Bostitch are both good staplers and can be used as tackers. Priced from $1.95 and up at the Belmond Publishing Co. office. g22tf

CLEAN carpets with ease. Blue Lustre makes the job a breeze. Rent electric shampooer $1. Lloyd's Hdwe. & Appl. g10t1

FOR SALE — Dining table, buffet and 6 chairs; good condition. Dresser. Albert Ausborn, Klemme. Phone 587-2518. g9t2*

FOR SALE — Purebred Spotted spring boars and 2 fall boars. State accredited. Free delivery. 1 N and 9¾ W of Belmond. Ph. Kanawha 762-3789. Donald Engh. g3tf

GIVE A SCARF for Christmas. I have a large assortment of beautiful nylon sparkle doubles and many others. Would you like a scarf party? Call me — Mrs. Kenneth Myers, Alexander. Phone 692-3352. g10t3*

FOR SALE — Personalized napkins for weddings, parties, anniversaries. Thank you notes, personalized stationery, playing cards and matchbooks. See samples at the Belmond Publ. Co. g50tf

FARMERS — We carry a complete line of animal and poultry veterinary needs at Redder Rexall Drug. g35tf

FOR SALE — Speed Queen ironer like new $20, small size pool table on legs $5, small size desk and chair $5. Phone 444-7312, Mrs. Ted Behrends. g10t1

FOR SALE — New Home sewing machines — Grundig stereos — radios — tape recorders. Sales and service. Enid's Sewing Center. Phone 456-2170 Hampton, Ia Leonard Levy. g16tf

GARNER'S FARM RECORD books help you to keep a complete income and social security tax record. Simple — Complete — Economical. Meets all government requirements. $1.75 each. g7tf

DATING STAMPS now for sale at the Belmond Independent office. No need to write a date. Only $1.10. plus tax. g25tf

FOR SALE — Poland China boars. Excellent test and carcass records. Guaranteed, delivered. Doyce Friedow, 2N, 3¼W Goodell. Ph. 762-3977. g32tf

FOR SALE — Olympia, Royal, Smith-Corona portable typewriters from $69.50. Victor Adding Machines from $79.50 — Buy or rent, Day, Week or Month. Belmond Independent. g49tf

FOR SALE — Wedding announcements and invitations; 100 genuine Heliograved (not to be confused with engraving) from $12.40. Let us show you our complete line of wedding announcements and stationary. Belmond Independent. g43tf

FOR SALE — standard register stock forms & printed forms, register machines, pasted NCR sets and Speedisets. Belmond Independent g18tf

FOR SALE — New electric and manual adding machines from $79.50, plus tax. Belmond Independent. g28tf

FOR SALE — Stencilling kits with 5 sizes of letters half-inch to three-quarter-inch. May be used many times. Only $1.98. Belmond Independent. g43tf

MIMEOGRAPH Paper for sale, Belmond Independent. g49tf

DALE SAYS — We have a complete line of serums, vaccines bacterins for hog cholera and erysipelas at your complete veterinary supply store Kessler's Pharmacy. g18tf

IOWA TRUCKERS RECEIPT BOOKS, now for sale at Belmond Independent. g22tf*

STENCILS, Duplicator Ink and correction fluid — now on hand at the Belmond Independent office. 29tf

WANTED

IMMEDIATE OPENING — Receptionist-typist. Call or write Central Soya, 444-2231. Equal Opportunity Employer. g10t1

LADIES — Be assured of money for Christmas shopping — part time work — no experience necessary: Openings — Pleasant, Boone, Liberty and Grant townships Write or call: Avon Mgr. Mrs. Loraine Bixler, Algona, Ia. g9t3

WANTED — Help wanted — Construction work. A. R. Dorr Sons Phone 444-5106. g46tf

FOR RENT

FOR RENT — Modern six-room apartment. Leslie Smith, phone 444-2444. g5tf

FOR RENT — Apartment above office; 1 bedroom; $40 per month. R. W. Courson Agency, phone 444-2451. g8tf

FOR RENT — Typewriters and Adding machines. New machines for rent. Belmond Independent g5tf

FOR RENT — Men's formal wear for all occasions at Thompsen Clothing g27tf

Lost or Found

LOST — Black Doberman Pinscher dog, brown around feet and face. Missed Nov. 22 between Rowan and Belmond. Ryle Andrews, ph. Rowan 853-2493. g10t1

MISCELLANEOUS

NOTICE — I am now a dealer for McCurdy Hybrid corn and Hark soybeans. Franklyn Buseman, Goodell. Phone Klemme 587-2250. g10t4*

HAIRCUTS ARE $1.25 in Goodell. New open. g49tf

SUNDAY SPECIAL — Complete chicken dinner — $1.27. Serving 11:30 a. m. to 2:00 p. m. Lynn's Lounge and Supper Club. g47tf

Business Services

WE ARE NOW equipped to repair and resole shoes. Satisfaction guaranteed. Lowell's Family Shoe Store. g27tf

KESSLER'S Pharmacy will fill your prescription with prompt, accurate and courteous service Dick Bloemke, registered pharmacist. phone 2447. g6tf

WATCH NEED CLEANING? Bring it to Dougherty Jewelry. Prompt Service. g40tf

BE SURE — Insure with us. Insurance for all your needs. Flanagan Insurance. Phone 2391 or 2414. g42tf

YOUR DOCTOR'S prescription expertly compounded at Redder Rexall Drug. g1tf

FOR "MR. FIX IT" (Gunnar Kling) call Spahn and Rose Lbr. Co. 444-2250 for general repairs. 49tf

PIANO TUNING and repairing. H. E. Stutters, Clarion. Phone 532-3509 g23tf

Cards Of Thanks

I want to thank Dr. Leinbach, the nurses and aides for the care I received while I was in the Belmond hospital and the personnel of Central Soya for their flowers. David Schwichtenberg. 10t1*

DRAGLINE WORK
GRAVEL & FILL HAULING
BLACK DIRT
PAUL STEENBLOCK
PH. 444-5273

THERE'S NEWS IN THE ADS

—NOTICE—

We Will Be Closed Starting

MONDAY, DEC. 4TH

Until Next Spring

If you need Ready-Mix cement over the winter – call Garner Ready-Mix 923-2601 (Collect) or Call 444-8473 after 6:00 p.m.

Belmond Ready-Mix

We Have A Sleigh-Full of Toys

All At SUPERAMERICA DISCOUNT PRICES ! ! !

Ideal Motorific
Race Set $8.97

Eldon Power Pack "8"
Road Race Set
$9.97

MODEL RACEWAY

GAMES

Uncle Wiggly	$1.97
Kreskins ESP	$3.47
Monopoly	$3.97
Ideal Slap Trap	$3.47
Animal Twister And Twister	$3.47

Lincoln Logs 129 Pieces ... $2.17

OUIJA Boards ... $1.97

Mattell-o Phone
$6.97

Johnny Astro
Really Flies
$7.97

Baby's Hungry Doll
It really chews and Drinks
$11.97

—WE GIVE CHRISTMAS GIFT TICKETS—

POLLITT AUTO SERVICE AND

SUPERAMERICA

DOUBLE STAMPS TUESDAY AND FRIDAY

PHONE 5567

THERE NEWS IN THE ADS THERES NEWS IN THE ADS

FREE CHRISTMAS GIFT TICKETS

With Purchase Of Any House Before Christmas

—HOMES FOR SALE—

4 bedroom home in good location, attached garage. House needs work. Buy for this low price and fix-up yourself. Contract terms available to good buyer $7,500

2 Bedroom home close to schools. Low monthly payments and low interest by assuming current loan $8,500

Nice large 2 bedroom home close to schools with single garage and 1 extra lot. Priced at only $10,000

Very nice 2 bedroom home with close-in location. All newly carpeted, newly painted, new siding and all curtains, drapes and air conditioner stay. Qualified buyer may assume existing mortgage with monthly payments of $89.00 Priced to sell at only $12,500

—Just Listed—

3 bedrooms up, bedroom or den down. All new carpet, finished basement room. New paint inside & out, 20x24 combination breezeway and garage. On attractive corner lot on paving. Poss. Jan. 1, 1968. .... $16,900

NICE BUILDING LOTS FOR SALE

Large 110 ft. front with 132 ft. depth, sewer and water on paving near all schools $3,600

Two adjoining lots each 70 ft. front with 140 ft. depth, sewer and water, corner on paving. Purchase separately or both for $5,500

Two choice lots in Eastgate, adjoining, $2,500 each or $4,400 for both purchased together.

Buy a lot in O'Larry addition. Many beautiful lots now for sale from $2,500

MANY FINE HOMES ARE AVAILABLE FOR YOUR IMMEDIATE INSPECTION. PHONE FOR AN APPOINTMENT TODAY.

Flanagan Agency

PHONE 2391 PHONE 2414

LOOK HERE FOR THE THE HOME YOU WANT AND LIVE BETTER IN A HOME OF YOUR OWN

3 Bedroom — 5-additional lots, Immediate possession, in Goodell $6,000

3 Bedrooms — garage on pavement, near school $7,000

4 Bedroom home — near school, attached garage, partial basement, Contract terms to qualified buyer. Immediate possession $7,500

2 Bedroom east Belmond, near school, garage, full basement. Only $8,500

Duplex ½ block off Main St. $100 month income. Immediate landlord pos. $12,000

Just listed, very nice 2 bedroom, carpeted living room, finished basement, new siding, newly painted inside, located just 2 blocks from Main St.. Priced to sell at only 12,500

3 Bedroom home N Belmond, attached garage, 2½ Baths, newly remodeled, carpeted, patio, $1,000 down, 5½% Int. Priced at $12,750

3 Bedroom up, and a Bedroom, down, New paint inside and out, Carpeting, Comb. breezeway and garage on corner lot with paving Jan. 1, possession $16,900

4 Bedroom on pavement, 2 story. possession now. Carpeted; paved drive $18,500

3 Bedrooms — brick, double attached garage, patio, 2 fire places, 3 baths, near school $28,500

5 Bedrooms — ½ brick, breezeway, double garage, finished basement, fire place, dishwashed, stove, oven, garbage disposal $29,000

R. W. COURSON AGENCY
Real Estate
Insurance
Ph. 2451

CHRISTMAS GIFT TICKETS GIVEN HERE

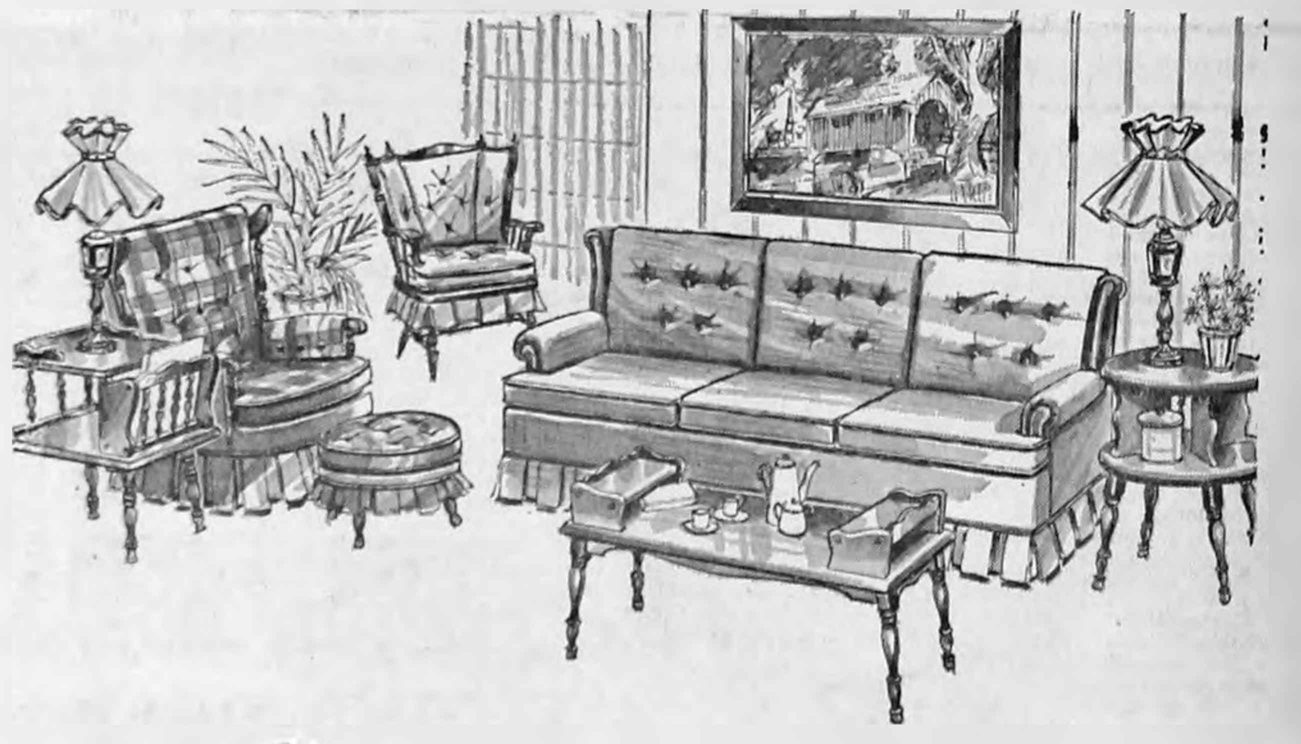

you're always At Home with Early American

There's an easy-going charm about this colonial room that makes guests feel "at ease." ☐ Sofa has comfy foam-filled back, three reversible Foam cushions, resilient spring base, authentic maple trim panels on arm and wings. Textured Tweed or colonial print fabrics. ☐ King-size Swivel Rocker and Foot Stool featured in long-wearing Nylon Patch Quilt or Textured Tweeds. ☐ Cricket Rocker is as Early American as Maple Syrup. Reversible seat and back cushions are filled with downy-soft Foam. In Cordūroy Prints or Patch Quilt. Plus a roomful of happy colonial gifts!

SAVE

Buy the 7 piece grouping including items 1 through 7 for only $449

1. Sofa	$189.50
2. Swivel Rocker	$ 99.50
3. Foot Stool	$ 24.50
4. Cricket Rocker	$ 62.50
5. Cocktail Table	$ 28.50
6. End Table	$ 31.50
7. Round Drum Table	$ 31.50
	$ 467.50
Early American Lamp	$ 13.50
Picture, shown	$ 11.95

"JUST RIGHT" GIFTS *for Your Home!*

Every one is an accessory of the finest quality — every one is decorative and charming. Ideal selection of Useful Gifts!

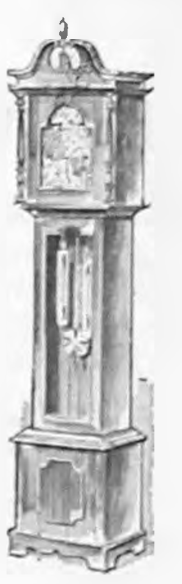

GRANDMOTHER CLOCK
$259.00

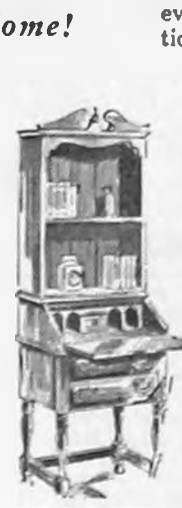

Hutch Top and Secretary Desk
$104.50

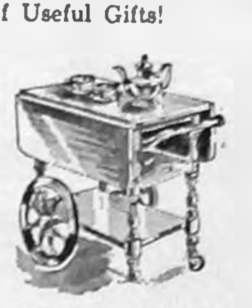

Tea Cart $ 69.50

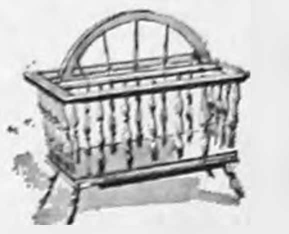

MAGAZINE BASKET
$13.95

ASH TRAY STAND
$13.95

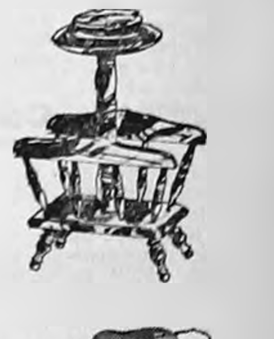

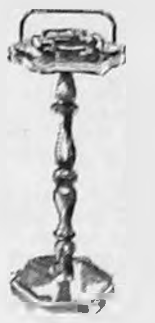

COLONIAL SMOKER
$13.95

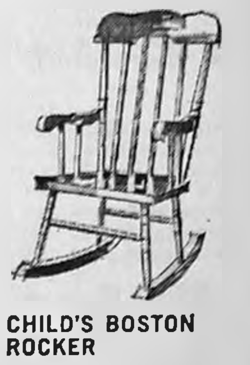

CHILD'S BOSTON ROCKER
$11.95

Johnston Furniture

BELMOND PHONE 7812

PACKED WITH POWER, MAKE OURS MILK!

Milk . . . the giant in thirst quenchers, is the beverage that kids just can't get enough of! For mealtime, snack time or anytime, make it a hearty glass of milk!

USE OUR CONVENIENT HOME DELIVERY

PHONE 5544

BELMOND COOP CREAMERY

WONDERING

WHAT YOUR HOME IS REALLY WORTH?

The new Kemper Insurance dwelling approximator shows you how to figure out in a few easy steps just how much your home is worth.

Call your Kemper Insurance agent today. He'll give you the new approximator and can help you bring your home insurance up to the amount you need in case of loss. Remember it can be costly to have your home underinsured. Call or write . . .

FLANAGAN AGENCY

PHONE 2391 OR 2414

YOUR INSURANCE PROBLEM-SOLVER

representing KEMPER Chicago 60640

BOWLING

PINBUSTERS LEAGUE

	W	L
1st State Bank	27	13
Rich's Tap	26	14
C-S Maintenance	19	17
Bowl-Mor	17	23
Armour's	14	22
Central Soya Millers	13	27

1st State Bank 4, Armour's 0
Bowl-Mor 4, Millers 0
Maintenance 4, Rich's Tap 0

High individual game and series: Bud Lerdal 222 and 577.

High team game and series: Bowl-Mor 861-221—1,082 and 2,382-663—3,045.

MAIN STREET LEAGUE

(Idle last week)

BOARDSPLITTERS LEAGUE

(Idle last week)

TWILIGHT LEAGUE

(Idle last week)

UNSTRIKEABLES LEAGUE

	W	L
Belmond CrSeamery	32	12
Farmers Co-op	28	29
MoorMan's	28	16
Boyington's Shellers	23	13
Farmers Livestock	22	22
Thornton Lockers	18	30
Groen's Champlin	15	33
P. A. G. Hybrids	14	34

Farmers Co-op 4, Groen's 0
MoorMan's 4, P. A. G. 0
Livestock Mkt. 4, Thornton Locker 0

High individual game: Bud Nissen 218; series: Erv Halverson 566.

High team game and series: MoorMan's 873-182—1,055 and 2,455-546—3,001.

TRI-CITY LEAGUE

	W	L
Schulte Insurance	36	16
H & G Feeds	34	18
Klemme Implement Co.	29	23
Henning Construction	26	26
Belmond Reminder	26	26
Bier Electric	25	27
Koenen's D-X	23	29
Pepsi Cola	11	31

H & G Feeds 4, Klemme Implement 0
Schulte's 3, Pepsi Cola 1
Reminder 3, iBer Electric 1
Henning's 2, Koenen's 2

High individual game and series: Butch Olk 221 and 593.

High team game: H & G Feeds 832-197—1,029; series: Schulte's 2,485-513—2,998.

HAPPY EIGHT LEAGUE

	W	L
Alexander Bank	31½	16½
Bowl-Mor Bookies	27	25
Johnston's Furniture	26	22
Courson Agency	26	26
Redder's Drug	25	27
Aldinger's	23½	28½
Greenhouse	23	25
Printing Service Co.	21	31

Redder's 4, Greenhouse 0
Aldinger's 4, Bookies 0
Alex Bank 4, Printing Service 0
Courson's 3, Johnston's 1

High individual game: Alberta Bohman and Donna Cockram 181; series: Bohman 484.

High team game: Alex Bank 738-84—822; series: Aldinger's 2,038-336—2,374.

LUCKY EIGHT LEAGUE

	W	L
Laundromat	33	19
We 3 Market	31½	20½
Howell's Music	29	23
P & G Grocery	27	25
Rich's Tap	26½	25½
Joe's Skelly Service	24	28
State Savings Bank	22	30
ACCO Seeds	12	40

ACCO Seeds 4, We Three 0
P & G 3, Joe's Skelly 0
Laundromat 3, Goodell Bank 1
Rich's Tap 2, Howell's Music 2

High individual game: Sharon Modderman 197; series: Lois Hafermann 508.

High team game: P & G 663-155—818; series: Laundromat 2,192-114—2,306.

NEWCOMERS LEAGUE

	W	L
Lowell's Shoes	37	15
Meservey Bank	29	23
Lynn's Lounge	27	25
Miller's Insurance	26	26
Duke's Garage	25	27
Thornton Co-op	24	28
Meservey Co-op	23	29
Midwest Egg Co.	17	35

Lynn's Lounge 3, Meservey Co-op 1
Midwest Egg 3, Thornton Co-op 1
Meservey Bank 3, Duke's Garage 1
Lowell's Shoes 3, Miller's 1

High individual game: Maxine Marris 202; series: Pat Stadtlander 507.

High team game and series: Lynn's Lounge 692-107—799 and 1,953-321—2,274.

Best of Belmond's League Bowlers

Week of Nov. 20th

MEN'S LEAGUES

Last week's scores will be combined with this week's due to holiday postponements.

WOMEN'S LEAGUES

HIGH SERIES

Lois Hafermann	508
Pat Stadtlander	507
Beulah Ahlstrom	490
Irene Stadtlander	489
Maxine Morris	485
Alberta Bohman	484
Audre Nissen	484
Donna Cockram	481
Thelma Cairns	479
Sharon Modderman	464

HIGH GAME

Maxine Morris	202
Sharon Modderman	197
Lois Hafermann	192
Pat Stadtlander	191
Thelma Cairns	184
Alberta Bohman	181
Donna Cockram	181
Elaine Sharp	180
Irene Stadtlander	180
Audre Nissen	175

Bowl-Mor Lanes

BOWL For FUN!

Belmond's cagers at FC on Friday

Coach Ted Besch's Belmond cagers will make their North Iowa conference debut for the season at Forest City tomorrow (Friday) night faced with stopping the Indians' Danny Schmidt as apparently their No. 1 problem.

Danny is the only letterman on the squad, which this year is directed for the first time by Coach Bob Hilmer. The latter was a highly cussessufl coach at Fredricksburg, before coming to Forest City.

That he still has a way to go before moulding a well-rounded team from his material at hand was suggested by the Indians' game last week with Garner. Schmidt accounted for 28 of the winners' points as Forest City clipped the Cardinals' wings, 59-52.

In their 74-47 winning start against North Central of Manly, however, four Indians scored in double figures and reserves added another 21. A hint is provided by this performance that some dependable scoring help for Schmidt will be developed by Hilmer before the season advances very far.

It is also noteworthy that the Indians' initial NIC win came over a Garner team that boasts five lettermen. Coach Besch recognizes that the Indians are an especially tough crew to beat at home and he will be delighted to pick up a victory over them by any margin Friday night.

PUBLIC FORUM

Letters to the Independent are welcomed. Please try to limit to 250 words or less.

Nov. 20, 1967
Ames, Iowa

To the Editor:

After reading the "Public Forum" column of Nov. 16, 1967 I gave a round of applause for an excellent coach named Rich Koolbeck and then I gave another round of applause for another excellent coach named Chuck Stalker.

I played for both of these coaches and give both of them credit for the position I am in today. Without their coaching and care I'm sure I would not have received a scholarship from Iowa State University.

Both of these coaches won when the North Iowa Conference was very tough. They did this by bringing out the best in each player. But when the material is not above average, the best is not always enough. I'm sure Belmond was not above average this season and so they lost a few games. I would have given anything to have lost only three games. I know a Hawkeye who feels the same way!

I don't believe enough credit has been given to Coach Stalker in his three seasons at Belmond. After all, a coach can not play the game for his athletes. They should have enough pride to pick themselves up by the bootstraps and do the best job they can. I'm sure the Broncos did this and I know the Iowa State Cyclones did and we lost eight games!

My applause will always go to BOTH of these excellent coaches.

Craig Boller

MEN!

BEFORE YOU BUY YOUR WIFE A GIFT FOR CHRISTMAS . . . WE SUGGEST YOU TAKE A CHECK AROUND YOUR HOME.

See what you could give her that would make her work easier and more pleasant.

IT MIGHT BE:

- Peg board panels for closets.
- New kitchen cabinets.
- New floor.
- New interior paint.
- Combination windows and doors.
- A sewing or hobby room.
- Wallboard paneling.
- Finished basement.

These are just a few of the many improvements you can make for a more liveable home. Let us help you. FREE ESTIMATES.

WASH BRUSHES & ROLLERS IN WATER USING

Enterprise LATEX – REG. $9.30 SATIN ENAMEL............... $7.95 GALLON

SPAHN & ROSE LUMBER COMPANY

DICK KRAPFL Mgr. "ONE PIECE OR A CARLOAD" PHONE 2250

$2,000 IN CHRISTMAS GIFTS

From These Belmond Business Firms –

GET YOUR FREE TICKETS

and Check The Posted Numbers.

SECOND DRAWING

FRIDAY Noon December 1

WINNERS MAY CLAIM PRIZES UP TO 9 P. M. SAT., DEC. 2

Someone Will Win These Prizes:

- Side of Beef
- Food Blender
- 50 Gallons of Gasoline
- 50 Gallons of Gasoline

Plus These Unclaimed Gifts From last Week

- Mr. & Mrs. Matched Chairs
- 50 Gal.-Gasoline.
- 50 Gal.-Gasoline.

Spahn & Rose Lumber Co.
P & G Super Market
New Belmond Theater
Howell Laundromat
The Style Shop
Dr. Paul Rietz
Roy Henderson*
Town House Cafe
Hale Mason M-W Agency
Belmond Reminder
Waddington's
Kessler's Pharmacy
Ben Franklin Store
Lowell's Shoe Store
Belmond Furniture
Belmond Independent
Rich's Tap & Recreation
Model Dry Cleaners
Helland and Long
Joe's Skelly Service
Dr. W. W. Weisbrod
Belmond Co-op Creamery
Fullerton Lumber Co.
Johnston Furniture
Steele Memorial Clinic*
Tomson Insurance
R. W. Courson Agency
Dougherty Jewelry
Millie's Fashions
Thompsen Clothing
Redder Rexall Drug
Dr. A. M. Larson
First State Bank
Belmond Veterinary Clinic
Morehouse Implement Co.
Ted's Shoe Store
Harold's Clothing
Coast To Coast Store
Lloyd's Hdwe and Appliances
Belmond Department Store
Flanagan Agency
Iowa Electric Light & Power
Kinseth Plumbing and Heating
Dave Kennedy
We 3 Market
Lloyd's Standard Service
Pollitt's Superamerica
McLaughlin Bros. Chevrolet
O. K. Tire Supply
Belmond Greenhouse
Followwill Implement Co.
Belmond Motors, Inc.
Central Telephone Co.
Janson Barbershop
Ackerman Service

*Participating but do not give tickets.

Belmond Chamber of Commerce

'68 Fords are rolling!

We Ford Dealers are trading high to make up for time lost during the strike.

The strike is past, the '68s are here—we want you to see and drive them—and get the kind of deal you can only get from dealers who have a lot of catching up to do! Galaxies, Mustangs, Torinos, Fairlanes, Falcons, wagons and a bevy of '68 Better Ideas are waiting for you—come in today! FDAF

Save on new '67s too!

BELMOND MOTORS, INC.

111 2ND AVE. SE PHONE 2418 BELMOND, IOWA

Bronco rally just falls short—

Lions pushed to limit but win 57 to 55

—SPORTS—

As a reward for persistence, natural justice should properly have rewarded Ted Besch's Broncos with a victory last Saturday night at Clear Lake. The much taller Lions were expected to find the Belmond cagers not too tough to handle, but instead found themselves desperately fending off defeat until three freethrows in the game's closing seconds finally salvaged matters for the host team, 57-55.

Even then, Belmond got a final shot at the hoop that would have sent the game into overtime, but it missed the mark . . . and that was that. The contest nevertheless established one of two things — and perhaps, to a degree, both. Clear Lake has a ways to go before becoming the ball team they were touted to be; and Belmond has a scrappy gand that may turn out to be a somewhat better aggregation than seemed likely before the season's start.

Broncos get slow start

It was poor play in the first and third quarters that was, in the long run, responsible for the Bronco defeat. The rest of the evening, they more than matched the Lions.

Seemingly expecting the worst, the Belmond boys got off to a very slow start and saw the Lions jump into an 11-2 lead before a flurry of three baskets near the period's end got the Broncos back in the ball game, 11-8. The quarter score was 12-8; but the contest took on a different aspect the rest of the way.

When, in the second stanza, Clear Lake again gained a nine-point lead at 22-13 the Broncos showed no signs of buckling. Instead, they went methodically to work and not only caught up but went ahead 24-22. Four closing freethrows by the Grabinski brothers, Ken and Stan, gave the Lions a 26-24 halftime advantage.

Lapse produces deficit

A costly lapse against Clear Lake's press and fast-break set the Broncos behind by 14, as the Lions zoomed to a 43-29 lead on Bronco errors. Even then, though, the Belmond basketeers regained their poise and after trailing 43-35 at the start of the fourth quarter they kept hacking away until the score was tied at 46-all with a little over five minutes of game time remaining.

They even went ahead 47-46 before the Lions once again edged in front. 48-47 and then 50-47. Hustling for all they were worth, the Broncos kept the pressure on their worried foes and with 1:55 showing on the clock took over a 55-54 lead.

Belmond got possession of the ball, but lost it at 1:03. A Bronco foul under the Lions' basket gave Mark Westberg a one-and-one opportunity and he made maximum use of the opportunity to give Clear Lake a 55-56 lead. When the Lions shortly afterward stole the ball it looked like "curtains" — but with 32 seconds left, a Lion traveled and Belmond had the chance to set up a winning basket or freethrow situation.

K. Grabinski scores 28

With 10 seconds to go, Belmond lost the ball — fouled trying to retrieve it, and Hankenson made the first of two free shots to make the margin 57-55. The Broncos got the ball downfloor in the time remaining and had it out of bounds under their own basket with three seconds left. That set up the final shot that went astray — and the thankful Lions had their victory.

Without Ken Grabinski, Clear Lake would have been up against it. The 6-6 Lion was guarded determinedly by Greg Fuller but had just too much height and wound up the game's high scorer with 28 points. Fuller dumped in 16 points, as did Terry Nelson — and both battled their taller foes with a vim under the boards.

Rick Hawley notched 10 points, all during the last-quarter excitement; Paul Bamford was good for nine, Joel Gabrielson picked up three and Lee Barkema one. Ken Grabinski was mainly abetted by Hankenson, with 11 points. Budolphson netted six, Meier five, young Granbinski three, Dillavou and Westberg each two.

Belmond percentage better

Shooting accuracy was a big asset for the Broncos, particularly in the last half when they played carefully for percentage shots. They hit 31 per cent to Clear Lake's 25 before intermission and 50 per cent to the Lions' 45 in the second half. Belmond made 18 of 47 shots for a 39 per cent game average and Clear Lake 22 of 65 for 33 per cent.

Coach Chuck Stalker's promising frosh cres put on a disorganized performance in the first half of the curtain-raiser against the Lion junior varsity and appeared headed for almost certain defeat.

In the third quarter, though, they began to play the sort of ball of which they are capable and changed a 41-33 deficit into a 52-44 lead in the latter part of the third and first half of the final quarter. Without much sweat, they held on for a 56-51 victory.

Ginapp tallies 27 points

This gifted crew appears to have the makings of a really fine basketball team a couple of seasons hence. Ron Ginapp looked liked a varsity-calibre performer as he rammed in 27 points (and Coach Besch may be looking covetously at him before long — if he isn't already).

Lennie Johnson sparked the Junior Broncs' third-quarter rally with eight important points and Ron Dougherty matched that total — also tossing a two-pointer into the Clear Lake basket when the issue was still in doubt. Tom Lewis paced the losers with 14 points, gained mainly in the first half.

Humboldt's tough mat outfit next

Prospects for the BHS wrestlers don't figure to brighten much when the Broncos play host to the Humboldt Wildcats here next Tuesday evening. With eight lettermen back, Humboldt is looking ahead to a good season.

Heading the squad is Keith Abens, state 145 champ a year ago, who is moving to 154; and "Butch" Laird, a district champ last year at 103, who has gone up to 112. Their respective marks last season were 23-3 and 18-2-2.

Ron Bygness, 9-6-1 as a 95-pounder last year, plans to stay at that weight. Ray Stockdale had a 9-4-2 mark at 120 lbs.; he'll certify at 127 if he can make that weight. Larry Fevold will advance from 127 to either 133 or 138.

Geoff Mickelson was 19-4 as a 180-pounder and now weighs a hefty 217. The final letterman was 112-lb. Terry Daggy, who is a question mark for the current season. The Wildcats' 145-pounder will be a boy by the name of Oberman, who couldn't displace Abens but was unbeaten as a reserve at that weight after lettering the year before as a sophomore.

Last year, the Wildcat varsity beat the Broncos 29-11 while the Belmond reserves posted a 38-17 win with the help of three forfeits.

Injury takes out Greg McClenahan

Greg McClenahan, Bronco 112-pounder, was lost to the BHS wrestling squad — most likely for the remainder of the season — when he suffered a bad dislocation of the right knee last Friday in practice.

He was working out with Danny Ketchum an apparently hit the mat at a bad angle with the knee. He was rushed to Steele Memorial clinic, where it was determined that the injury was of such a severe nature that his leg will have to be in a cast for three weeks.

McClenahan was the third man lost by an injury thus far this season. Dave McLaughlin, considered the probable 1st-string 133-pounder, and John Greenwood, 127, both were sidelined with arm fractures.

Coach Don Jones understands Tom Wilson plans to cut from 120 to 112 to take McClenahan's spot, while Rob Dorr intends to make a cut from 127 to fill the 120-lb. position. Terry Boyd, reserve 127-pounder, will probably move into the varsity spot.

NORTH IOWA CONFERENCE BASKETBALL STANDINGS

	W	L	pts.	o.p.
Buffalo Center	1	0	72	51
Forest City	1	0	59	52
Northwood	1	0	50	41
Lake Mills	1	1	106	110
Garner	0	1	52	59
Britt	0	2	79	105
Belmond	0	0	—	—
Osage	0	0	—	—

RESULTS LAST WEEK

(Tuesday)

Buffalo Center 72, Lake Mills 51
Forest City 59, Garner 52
Northwood 50, Britt 41
Meservey-Thornton 50, CAL 48 (ovt.)
Corwith-Wesley 59, Kanawha 42
Boone Valley 80, Klemme 66
Belmond 59, Ealge Grove 58
Osage 57, St. Ansgar 36

BELMOND INDEPENDENT
BELMOND PUBLISHING COMPANY

PUBLISHERS: R. H. Gowdy, business-avertising managert J. R. Gallagher, editor; Duane Anderson, shop superintendent.

Published each Thursday at 215 E. Main St., Belmond Ia. 50421. Entered as second-class matter Nov. 1, 1919, at Belmond, Ia., post office under the Act of March 3, 1879.

Subscription Terms: One year in Wright and adjoining counties, $4.00; elsewhere, $5.00. Cash in advance; paper stops at expiration date shown on address label.

—MEMBER—
IOWA PRESS ASSOCIATION
NATIONAL NEWSPAPER ASS'N.

SPARKLING
Princess
DIAMOND RINGS
You can choose with confidence from our fine stock because these Diamond Rings are Registered for quality, Insured for safety.
MONTHLY BUDGET TERMS
EVENINGS BY APPOINTMENT
PHONE 2455
DOUGHERTY JEWELRY

Registry Service
for your
Wedding Gifts
DOUGHERTY JEWELRY

S & M FINANCE
WE LOAN
$ $ $
- SMALL LOANS
- CONSOLIDATED LOANS
- AUTO LOANS
OR FOR MANY OTHER PURPOSES
S & M FINANCE
CLARION, IOWA PHONE 532-2857
1ST IN NORTHERN IOWA

Home Loans
- CONVENTIONALS
- FHA & GI
X X X X
Insured Savings
4¾% PASSBOOK SAVINGS
MF MUTUAL FEDERAL
Savings & Loan
Hampton Branch, Hampton, Ia.
123 1st St. — 456-2514

Johnston Funeral Home
AMBULANCE SERVICE
DIAL 7811

Let me tell you how I get started on a cold morning.

Everything works against you when you try to start on a cold morning. For example, your battery supplies only half the electricity at 0° as it does at 80°.

The fact remains, though, that your engine *should* start if your battery is properly charged, your compression good, your fuel line clear, and your choke is functioning as it should.

With most cars, pump the accelerator just once (as I do) and then turn on the switch key. If your engine doesn't catch after 10 seconds or so, try again after letting your cranking-motor rest for a couple of minutes.

If your engine still doesn't start, you might give me a call. I'll be happy to talk things over driver to driver.

LLOYD'S
STANDARD
SERVICE
Phone 5597

MASTER MIX
BIO FEEDS (medicated concentrates)
Improve Feed Efficiency
Maintain Weight Gains
in the presence of many common swine disease problems!
Ask for your FREE Booklet.....

MASTER MIX
RESEARCH PROVEN
MASTER PLAN HOG FEEDS
☐ Description ☐ Usage ☐ Mixing

FARMERS GRAIN CO.
PHONE 2498 BELMOND

For 1968, Mercury's got it! The Fine Car Touch inspired by the Continental.

Mercury is rolling again. We've got cars. With plenty more on the way. Each features the Fine Car Touch inspired by Lincoln Continental. Our mood is, "Let's catch up." So you'll find us very friendly indeed—ready to make it easy for you to own a great new Mercury:

Mercury's got it. The Fine Car Touch. Mercury is the closest any car can come to the ride and feel of the Lincoln Continental. With the Fine Car Touch in the rich nylon carpeting. And in quiet created by 123 pounds of sound insulation. Totally new: 3 sweptback models like the Park Lane 2-Door Hardtop shown.

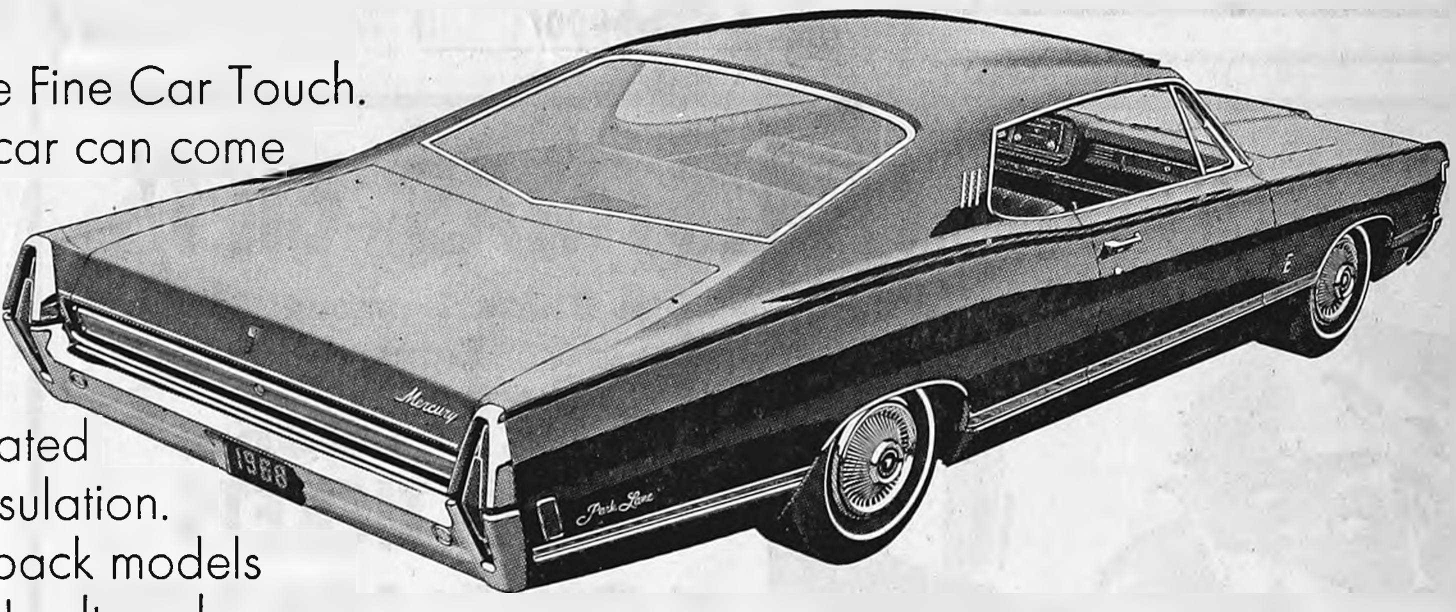

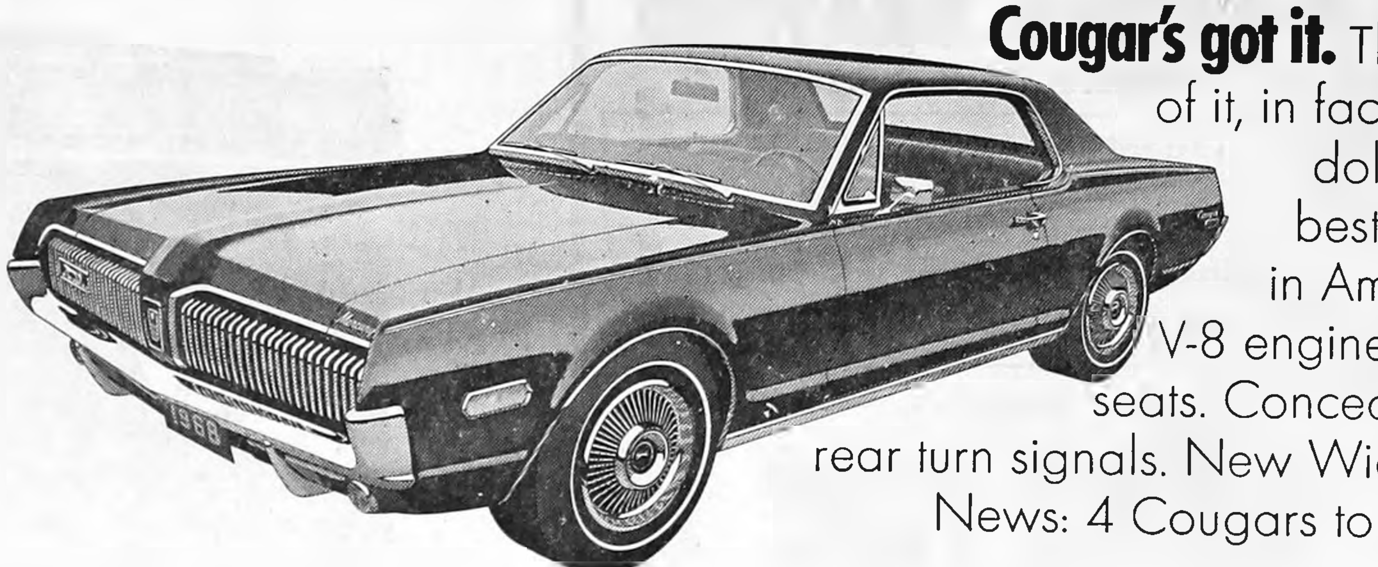

Cougar's got it. The Fine Car Touch. So much of it, in fact, that pound for pound and dollar for dollar, Cougar is the best equipped luxury sports car in America. New 302 cubic inch V-8 engine—bigger than ever. Bucket seats. Concealed headlamps. Sequential rear turn signals. New Wide Tread tires. All standard. News: 4 Cougars to choose from in '68!

Montego's got it. The Fine Car Touch. In Montego, it's the combination of Cougar excitement with full 6-passenger comfort. Luxuries include a 5-pod instrument cluster with walnut-grain vinyl inserts, deep-foam padded seats, wall-to-wall carpeting, curved-glass side windows. 302 cubic inch V-8 (or a "6" if you prefer).

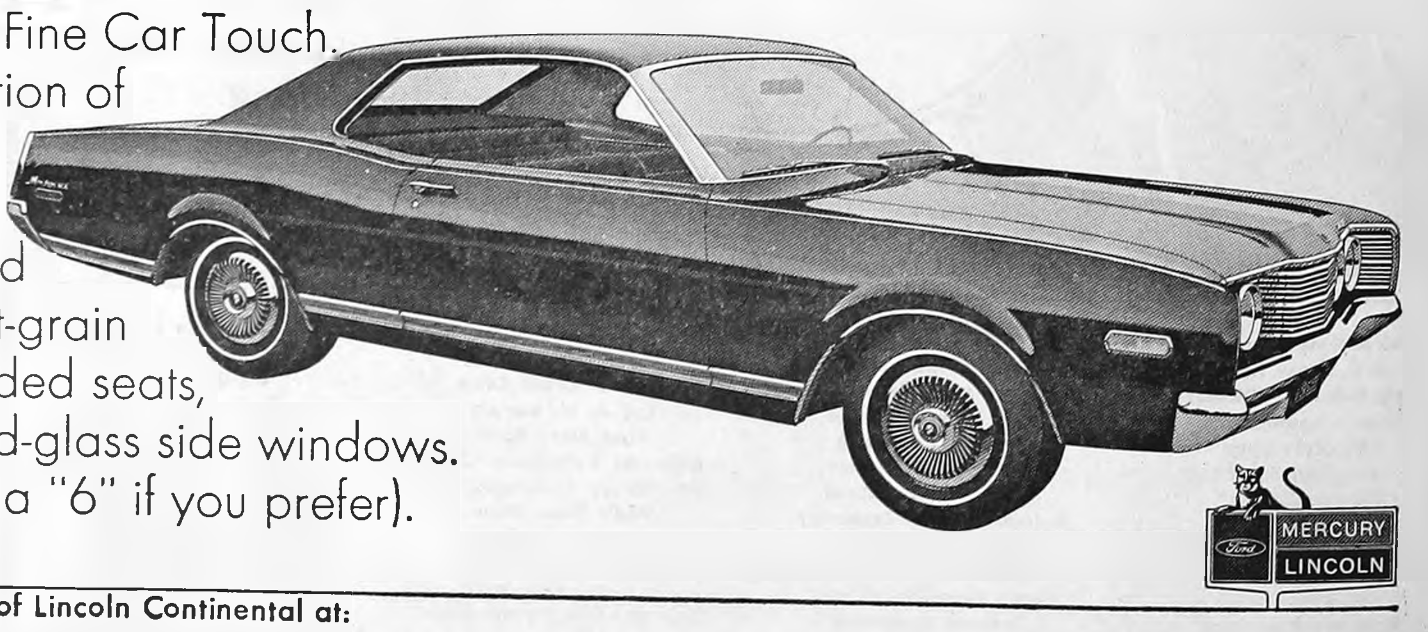

MERCURY LINCOLN

See the Better Idea cars from the makers of Lincoln Continental at:

Ford
BELMOND MOTORS, INC.
111 2ND AVE. SE PHONE 2418 BELMOND, IOWA

Announcing....

the formation of a partnership at the STYLE SHOP of Mrs. Robert (Arlene) Pals of Alexander with Mrs. Ed (Irene) Stoffer . . . STOP IN SATURDAY for

FREE COFFEE AND COOKIES

and get acquainted with the new partner.

GET ACQUAINTED SPECIALS

Reg. $1.00
Nylon
SCARVES
Now
69¢

1 Rack . . .
Skirts, Slacks
And other
Miscellaneous
Articles
Substantially
REDUCED

Reg. $4.00
BLOUSES
Now
$2.50

WHAT A CHRISTMAS

We've A Nice Selection For Xmas

- Mix and Match
- Holiday Dresses
- Slacks & Sweaters
- Long & Short Robes
- Gowns
- Accessories
- Hose

Free Gift Wrapping
FREE Xmas Gift Tickets

STYLE SHOP

ROWAN NEWS

MRS. ED OSIER

Thanksgiving supper held at R. E. Lee Aldrich home

Mr. and Mrs. R. E. Lee Aldrich entertained Mr. and Mrs. Roger Rietz and family of Cedar Falls, Mr. and Mrs. Jerry Aldrich and family of Alden and Mr. and Mrs. R. E. Lee Aldrich and Forrest for Thanksgiving supper Thursday evening.

Mr. and Mrs. Merle Hilpiper and Todd of Clarion and Mrs. Lillian Smith and Mike were entertained at a Thanksgiving supper in the John Smith home Wednesday of last week.

Mr. and Mrs. Herman Bollhoefer and girls of Haverhill, Mr. and Mrs. Jack Freese and family and Mrs. Agnes Hansen were Thanksgiving dinner guests in the home of Dean Robson at Clarion.

Mr. and Mrs. Fred Kercheval and Eric of Cedar Falls and Mr. and Mrs. Alfred Hansen and Palma were Thanksgiving dinner guests in the Fred Kercheval home.

Mr. and Mrs. Merle Shinneman of Oelwein spent Sunday and Monday in the H. P. Ketchum home.

Guests entertained at Lila Carpenter home

Thanksgiving Day guests in the Lila Carpenter home were Dr. and Mrs. Lowell Hill and family of Urbana, Ill., Mr. and Mrs. Edward Larson and Mr. and Mrs. John Carr of West Des Moines, Mr. and Mrs. Ralph Latch of Williams and Mr. and Mrs. Elba Cook and girls.

DUANE POULSON HAS SURGERY

Thursday evening, Duane Poulson entered the Evangelical hospital at Marshalltown as an accident patient. Knee surgery was performed Monday. If anyone wishes to send a card, his room number is 312.

Mr. and Mrs. Howard Hanson and Mrs. Ed Osier visited Duane Poulson in the Evangelical hospital at Marshalltown and Mr. and Mrs. Herman Bollhoefer and girls at Haverhill Saturday.

Mr. and Mrs. Lowell Meier and boys of St. Charles, Mo., visited in the Wesley Boyington home Thursday through Sunday. Mrs. Meier is a sister to Mrs. Boyington.

Mr. and Mrs. Herman Bollhoefer and family of Marshalltown were Thursday evening guests in the Howard Hansen home.

Wesley Boyingtons hosts to group Thanksgiving Day

Mr. and Mrs. Lowell Meier and boys of St. Charles, Mo., Mr. and Mrs. George Boyington and girls of Clarion, Mr. and Mrs. Paul Rietz and Marc of Ames, Mr. and Mrs. John Smith and girls, Arleen Boyington of Bloomington, Minn., Jerry Boyington of Ames, Jim Boyington of Warrensburg, Mo., and Mrs. Hazel Clifford of Clarion were Thanksgiving dinner guests in the Wesley Boyington home. Mary Janglen of Clarion joined them in the evening.

METHODIST CHURCH

Rev. Louis Aitken, Pastor

Thursday:
2:00 p. m. — WSCS.
7:00 p. m. — Junior choir.
8:00 p. m. — Chancel choir.
Saturday:
7:30 p. m. — Sub-District Youth Rally in the Belmond Methodist church.
Sunday:
10:00 a. m. — Church school.
11:00 a. m. — Worship service.
Thursday, Dec 14:
9:30 a. m. — Bazaar. Bring your items to the church the day before.
11:00 a. m. — Luncheon.

CONGREGATIONAL CHURCH

Eugene Smith, Guest Speaker

Thursday:
7:00 p. m. — Junior choir.
8:00 p. m. — Deacon and Deaconess meeting.
Sunday:
10:00 a. m. — Church school.
11:00 a. m. — Worship service.

Arleen Boyington of Bloomington, Minn., Jim Boyington of Warrensburg, Mo., Mr. and Mrs. Lowell Meier and boys of St. Charles, Mo., Mr. and Mrs. Paul Rietz and Marc of Ames and Mr. and Mrs. Wesley Boyington were Saturday evening supper guests in the John Smith home.

Two birthdays celebrated Friday at Elba Cook home

Friday evening, Mr. and Mrs. Elba Cook and girls entertained Dr. and Mrs. Lowell Hill and family of Urbana, Ill., and Mrs. Lila Carpenter at a birthday supper honoring Mrs. Hill and Debra Cook.

Mr. and Mrs. Marlan Cunningham, Lauri and David of Fort Madison and Mr. and Mrs. Edward Ware and Susan of Muscatine spent Wednesday through Sunday in the Maynard Azeltine home.

Harlan Dorenkamp of North Iowa Area Community college at Mason City, Barbara Burt of the University of Northern Iowa at Cedar Falls, Jack Smith of Wartburg college at Waverly and Pam Burt of the Iowa State university at Ames were entertained in the Jack Burt home Thursday evening.

Mr. and Mrs. Don Smith, Jean and Nancy and Mr. and Mrs. Ted Smith and Stacy of Iowa City spent Thanksgiving Day visiting in the Willis Nickolson home at Woolstock.

Mr. and Mrs. Ted Smith and Stacy of Iowa City spent the Thanksgiving weekend visiting in the Don Smith home.

Mr. and Mrs. Edward L. Smith and family of Sheffield, Ill., spent the Thanksgiving weekend visiting Mrs. Pearl Smith of Golden Acres Nursing Home at Dows and his brothers and sisters.

Thursday, Mr. and Mrs. Eugene Frohling and family, Mr. and Mrs. Herman Frohling, Mr. and Mrs. Robert Liest and girls, Mrs. Helen Frohling, Diane Frohling of Minneapolis, Minn., and Gordon Sandman of Belmond were Thanksgiving dinner guests in the Norris Larson home at Britt.

Pearl Smith family gathers to celebrate Thanksgiving

Sunday, the Pearl Smith family celebrated Thanksgiving at the Rowan schoolhouse with 40 attending. Out of town guests were from: Blooming Prairie, Minn., Sheffield, Ill., Iowa City, Waverly, Mason City, Clear Lake, Eagle Grove, Galt and Clarion. Afternoon visitors were from Alexander and Belmond.

Mrs. Wyatt Hoover, nee Diana Andrews, of Fenton was matron of honor for her college roommate, Diana Loughery, at Eagle Grove Friday night. Noreen and Valorie Andrews were gift pages. Mr. and Mrs. Ryle Andrews and Les also attended the wedding.

Mr. and Mrs. Ryle Andrews, Mrs. Edwin Box and Mrs. Henry Arends attended the Ben Jacobson's Golden Wedding anniversary open house at the Clarion Methodist church Sunday.

Dinner guests entertained at Henry Arends home Thursday

Mr. and Mrs. Wyatt Hoover of Fenton, Kathy Box of Des Moines, Mr. and Mrs. Edwin Box and family, Mr. and Mrs. Ryle Andrews, Mr. and Mrs. Howard Box and Mr. and Mrs. R. E. Lee Aldrich and Forrest were Thanksgiving dinner guests in the Henry Arends

Thursday evening, Mr. and Mrs. Tom Groom and family joined Celia Groom, Charles Huber, Mr. and Mrs. Dwight Groom and Family, Mr. and Mrs. Merle Fletcher and Mrs. Grace Flether of Clarion and Mr. and Mrs. Joe McKinley in the Ordean Jones home at Dows.

Mr. and Mrs. Jerry Osier and family of Mt. Pleasant and Mr. and Mrs. Ed Osier and Tom were Thanksgiving dinner guests of Mrs. Vey Osier and H. P. Ketchum. Mr. and Mrs. Bern Ketchum of Topeka, Kan, and Mrs. Paul Ketchum and Linda of Oelwein were evening visitors.

Mr. and Mrs. Howard Hansen and Allen were Thanksgiving dinner guests in the home of Harry Schmidt at Allison.

Mr. and Mrs. Jerry Osier and family of Mt. Pleasant visited in the Everett Nelsen home at Dows and the H. P. Ketchum home Thursday through Saturday.

Mrs. Tillie Meylink was a Thanksgiving Day dinner guest in the Ronald Andrews home.

Mr. and Mrs. R. E. Lee Aldrich and Forrest moved Saturday to Ames where Mr. Aldrich will work toward his masters degree in agriculture. His classes will start Nov. 28 and end in February. Mr. and Mrs. Aldrich will move back to their home in Rowan when the winter quarter is over. Their new address is: 710 Pammel Court.

Mr. and Mrs. Clarence Lindsey were Thanksgiving dinner guests in the home of Garth Lindsey at Norwalk.

Thanksgiving supper held at Ketchum-Osier home Thursday

Sunday evening, Mr. and Mrs. Paul Ketchum and Mr. and Mrs. Merle Shineman of Oelwein, Mr. and Mrs. Pentz Ketchum of Rockwell, Mr. and Mrs. Shirley Ketchum of Alden, Mr. and Mrs. Jack Ketchum and Mrs. Syvia Ketchum, Renee and Robin of Belmond and Mr. and Mrs. Philip Ketchum and Michele were Thanksgiving supper guests of H. P. Ketchum and Mrs. Vey Osier.

Read The Classifieds

Clair Hills entertain guests on Thanksgiving

Mr. and Mrs. Lynn Gaulke of Nevada, Mr. and Mrs. Arnold Carr and family and Mr. and Mrs. Dan Brammer of Hampton, Mrs. Marie Gangstead of Reinbeck, Mr. and Mrs. Wesley Azeltine of Latimer, Mr. and Mrs. Cecil Hill and girls and Darwin Hill of Cedar Rapids were Thanksgiving dinner guests in the Clair Hill home.

Mr. and Mrs. Wyatt Hoover of Fenton spent Wednesday through Friday of last week in the Ryle Andrews home.

Lennea Groom of Morningside college at Sioux City spent Wednesday through Sunday in the home of her parents, Mr. and Mrs. Tom Groom.

Mr. and Mrs. Lowell Meier and boys of St. Charles, Mo., Arleen Boyington of Bloomington, Minn., and Mr. and Mrs. Wesley Boyington were Friday night guests in the Jim Burt home.

Mr. and Mrs. Don Burt and family and Mr. and Mrs. Jack Burt and family were Thanksgiving dinner guests in the Jim Burt home.

Dinner guests entertained Thursday by Philip Ketchums

Mr. and Mrs. Merle Crafton and family, Mr. and Mrs. Robert Ketchum and family, Mr. and Mrs. Gene Ketchum and Michele, Mr. and Mrs. Tom Groom and family and Mrs. Violet Lindvall of Clarion were Thanksgiving dinner guests in the Philip Ketchum home.

Diane Frohling of Minneapolis, Minn., spent Thursday through Sunday in the home of her parents, Mr. and Mrs. Herman Frohling.

CHRISTMAS TREE
headquarters

JAYCEE CHRISTMAS TREE SALE

The Belmond Jaycees have purchased the WE 3 Markets fine shipment of CHRISTMAS TREES, now on sale at the Belmond WE 3 parking lot.

Proceeds from tree sales go to support the Christmas party for underprivileged children and old-folks. Sponsored by the Jaycees.

Buy Your Trees From The Jaycees And Support This Worthy Project

Thoughtful Gifts

. . . for everyone including *yourself!*

Something for Him?
Or your Mother, or perhaps your Grandmother?
How about Aunt Helen or your sister-in-law? We have a selection of quality gifts that will be **appreciated** and **used** . . . and which are priced right for thoughtful gift-giving. Come see them — they're our special Gift Guide Ideas for You!

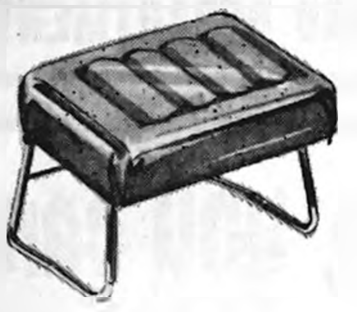

LEG LOUNGER — Tilts to three comfort-angle positions. Choice of 6 colors. A real relaxer! **$10.95**

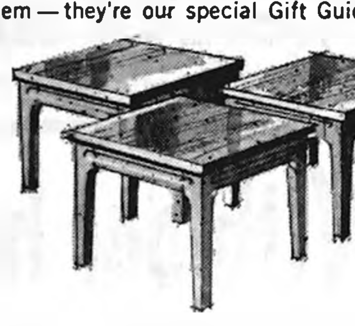

BUNCH TABLES — Perfect for snacks and coffee. Size 15" x 18", ht. 15". Walnut finish. **$17.95**

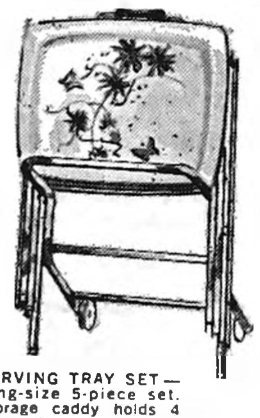

SERVING TRAY SET — King-size 5-piece set. Storage caddy holds 4 fiberglass trays. So handy. **$13.95**

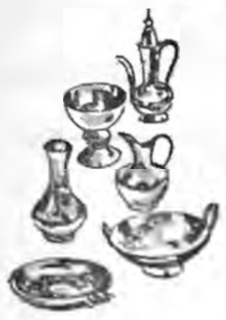

INDIA BRASS — Beautiful, etched brass. Choose from 6 pieces. Ideal stocking gift. **$1.49 ea.**

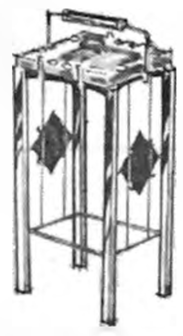

SMOKER — Bright brass plated finish, 6" solid walnut handles. Walnut inserts and shelf. **$13.50**

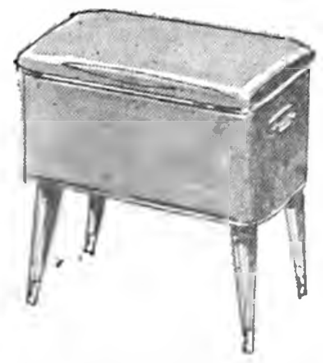

SEWING HASSOCK — Fabric pockets hold sewing items. Thread tray. Foam cushion seat. **$18.95**

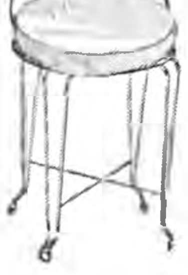

VANITY BENCH — Removable plush foam filled cushion. High luster brass finish. Avocado, white or gold cushions. **$12.95**

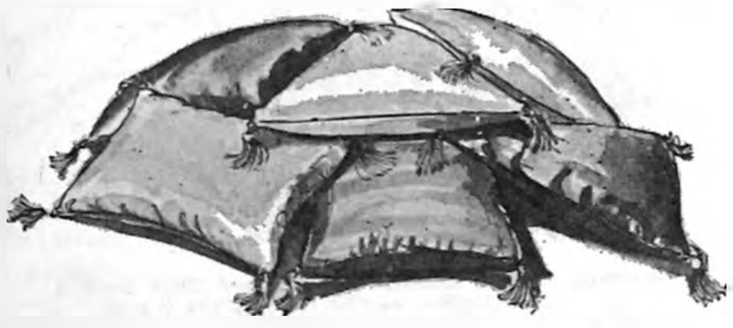

TOSS PILLOWS — Squares, triangles, rectangles in assorted colors, with tassles. Kapok filled. **$1 each**

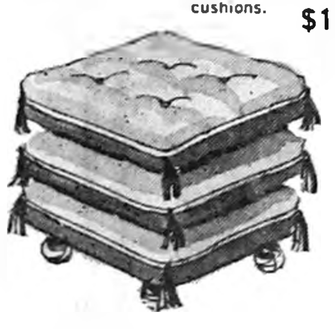

TABORET — Extra seating for three! Avocado and Antique Gold corduroy cushions. 23" square. Rolls on bright brass casters. Kapok filled. **$29.95**

Come in . . . see all of these wonderful gifts and MORE! (you'll find something **just right** for someone on your gift list)

Johnston Furniture

PHONE 7812 BELMOND

Farmco

COMPLETE PELLETED FEED FOR BIGGER PROFIT

For an earlier start toward bigger pork profits, try our pelleted FARMCO Pig Feeds.

Rich in milk products, vitamins, proteins, carbohydrates to help pigs put on more pounds . . . in less time.

CHECK THESE ADVANTAGES...

ABOUT FARMCO FEEDS

- Easier To Feed Earlier
- Less Waste . . . Less Cost
- Higher Palatability
- Rich in Needed Nutrients

FARMERS GRAIN & FEED CO., Inc.

ROWAN ALEXANDER HAMPTON

You're invited to our

open house

And Customer Appreciation Day
SATURDAY, DECEMBER 2
AT THE
ROWAN LEGION HALL
FROM 11 A.M. TO 3 P.M.

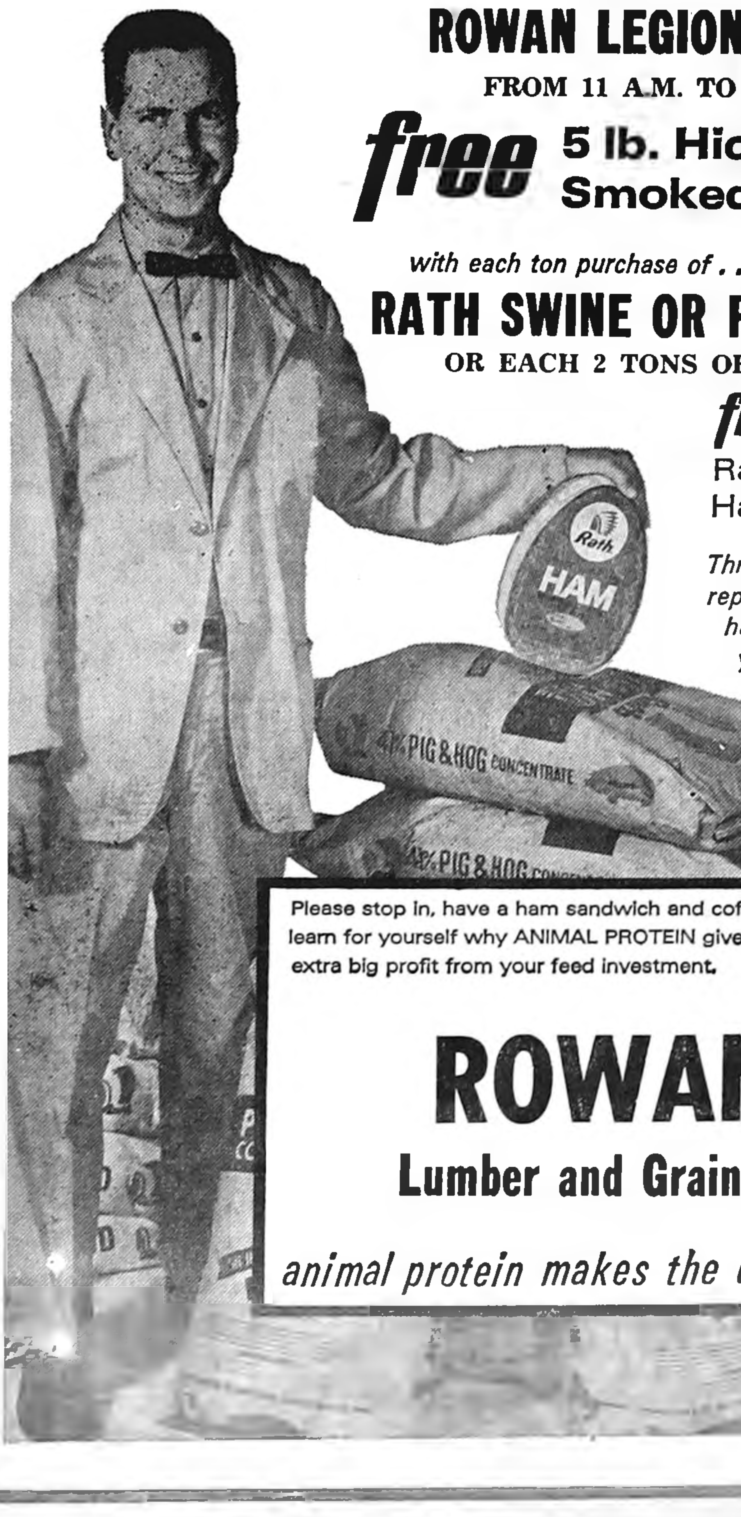

free 5 lb. Hickory Smoked Rath Ham

with each ton purchase of . . .

RATH SWINE OR POULTRY FEED
OR EACH 2 TONS OF CATTLE FEED

free Coffee and Rath Black Hawk Ham Sandwiches

Throughout the day, Rath representatives will be on hand to help you with your feeding problems.

Please stop in, have a ham sandwich and coffee, and learn for yourself why ANIMAL PROTEIN gives you an extra big profit from your feed investment.

Rath Feed

ROWAN
Lumber and Grain Co.

animal protein makes the difference

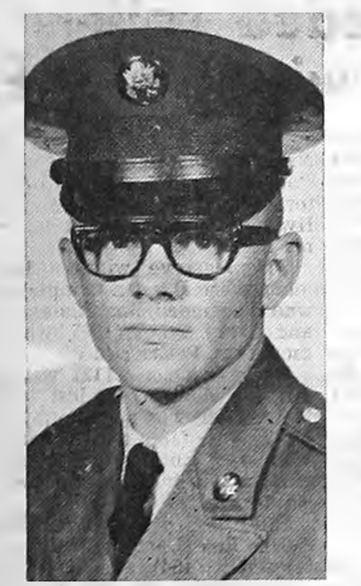

PVT. LARRY TURNER

• • •

Turner receiving special training at signal school

FORT MONMOUTH, N. J. — Private Larry R. Turner, 19-year-old son of Mr. and Mrs. Ralph L. Turner of Belmond, recently enrolled in the U. S. Army Signal School, Fort Monmouth, N. J., for intensive training in one of the 50 specialist courses taught here.

A 1966 graduate of Belmond Community High school, he attended North Iowa Area Community college at Mason City before his enlistment.

Admission to the signal school is limited to men of outstanding promise. Classed as a technical institute, the school gives major training in the technologies of electronic equipment, ranging from radio to "electronic brains." Meteorology, computers, television and both motion-picture and still photography are also taught.

During this fiscal year, approximately 18,000 enlisted men will be admitted to the school. All are among the Army's best in point of aptitude, educational attainments and practical ability. More than 90 per cent are high school graduates and over 20 per cent have attended college or engineering school.

● Belmond Locals

Bruce Haugland of the University of Northern Iowa at Cedar Falls spent the Thanksgiving holidays with his parents, Mr. and Mrs.

Mr. and Mrs. Dick Middleton, Ron and Marc, Mr. and Mrs. Tom Middleton, Vicki and Ricky and Cheryl Milligan were Thanksgiving dinner guests in the Frank Middleton home in Clarion.

Mr. and Mrs. Kenneth White and family and Mr. and Mrs. Richard White and family of Ankeny, Mrs. Pauline Griffith of Des Moines and Mrs. Martha Green of Maxwell were Thanksgiving Day dinner guests of Mr. and Mrs. Asa White.

Mr. and Mrs. Dick McFarlin and family spent Thanksgiving weekend with her parents, the Harry Larsons at Albert City.

Pam Reasoner of Mankato State college, Mankato, Minn., spent the Thanksgiving vacation with her parents, the Russell E. Reasoners.

Thanksgiving dinner guests of Dr. and Mrs. A. M. Larson were Mr. and Mrs. David Long and family of Clear Lake, Mr. and Mrs. Larry Larson and family of Ankeny and Mr and Mrs. Roger Kinseth and family.

Mrs. Dale Smith and Cheryl of Mason City, Jack Johnson of Rockford, Ill., Mrs. Agnes Quigley and Mr. and Mrs. Clifford Johnson were Thanksgiving Day dinner guests in the home of Mrs. J. H. Fulton at Fort Dodge.

SECOND ANNUAL
HARVEST FESTIVAL
Best in Country and Western Music by the
Pine Lake Opry
Saturday, Dec. 2
8:00 O'clock p. m.
Meservey Gym
$1.00 Per Person
Sponsored By
MESERVEY LIONS CLUB

Want To Buy A Farm?

We have at this time three outstanding farms for sale. If you are looking for investment in North Central Iowa, you will have to look at these farms:

KOSSUTH COUNTY: 80 acres, unimproved, near LuVerne. cash. black and rich.
160 acres improved near Titonka. a good farm on contract, March 1, 1968 possession.

HANCOCK COUNTY: 348 acres, near Renwick, outstanding soil. outstanding absentee owner investment. This farm is the BEST.

CARLSON FARM MANAGEMENT
Algona, Iowa 50511 — Phone 515-295-2891

L. Jenison gets Army discharge

Pfc. Lynn Jenison completed 21 months of service in the U. S. Army last week, receiving his discharge at Fort Campbell, Ky., where he spent practically all of his period in uniform. He regards that his separation from the Army was well timed. His division was scheduled to depart this week for Vietnam.

Actually, he had requested Vietnam duty some months ago but his enlistment ran out before overseas orders caught up with him, Lynn says.

He has enrolled at Iowa State university, Ames, with the intention of getting a Master's degree in counselling; and possibly continuing his studies until he obtains a Doctor's degree in that field. He hopes to obtain an assistantship at ISU. In that event, it would take him two years to obtain his Master's.

A 1960 graduate of BHS, Lynn obtained his Bachelor's degree in education at the University of Northern Iowa, Cedar Falls, in January of '65 and taught one semester before shifting temporarily into insurance sales — and being drafted.

EMPLOYEES OF CHEVROLET FETE 2 OF THEIR NUMBER

Employees of McLaughlin Bros. Chevrolet garage surprised Mr. and Mrs. Johan Pals and family recently on completion of the remodeling of their home following the tornado. A basket lunch was served by the guests and gift presented to the honorees.

Guests were Mr. and Mrs. Stephen McLaughlin and children, Mr. and Mrs. Joe McLaughlin and children, Mr. and Mrs. Glenn Crapser, Mr. and Mrs. Ed Bohning, Mrs. Nyle Jenison and children, Mr. and Mrs. William Grimes, Mr. and Mrs. Ralph Jones and a house guest, Mrs. Gertrude Eggers of Fairbury, Ill.

Mr. and Mrs. Glenn Crapser were surprised by the same group, plus Mr. and Mrs. Gerald Ersland, on Monday evening at a housewarming in their new home.

The honorees were presented a gift and the self-invited guests provided the refreshments.

● Belmond Locals

Guests Thanksgiving Day of Adolph and Jack Wenzel in the former's home were Mr. and Mrs. Bert Shoop of Toledo, Mr. and Mrs. Douglas Hopple and family of Fargo, N. D., Mr. and Mrs. Donald Hopple of Garner, Olive Butts of Fairmont, Minn., Warner and Bill Butts of Goodell and Mrs. Don Bancroft and children.

Craig Mennenga, son of Mr. and Mrs. George Mennenga, left by plane on Tuesday of last week to visit Mr. and Mrs. Kurt Mennenga and Mr. and Mrs. Don Cance in New York City. He returned home on Sunday. Craig is a student at Mason City Junior college.

Mr. and Mrs. L. M. Helland joined the David Helland family of Rochester, Minn., at the Orland Finn home in Evansville, Wis., for the holiday weekend.

Janis Mennenga of Rochester, Minn., Jay Mennenga and Sonja Boysen of Clinton and Jerry Mennenga and Tom Reiseter of Cedar Falls were guests over Thanksgiving weekend in the Al Mennenga home.

Mr. and Mrs. Richard Johnson and family of Minneapolis, Minn., spent the weekend, a week ago, in the home of his mother, Mrs. Lillie Johnson. On Sunday, they were joined at dinner by Mr. and Mrs. Luther Johnson and sons of Des Moines.

Mr. and Mrs. Jim Larson and Mr. and Mrs. Robert Ausborn and Randy spent Thanksgiving Day in the Bob Kurtz home at Mason City.

Mr. and Mrs. Art Koenen spent Saturday and Sunday, a week ago, visiting relatives and friends in Corsica, S. D., and in Sheldon.

Ron Middleton, a student at University of Northern Iowa, Cedar Falls, spent Thanksgiving vacation with his parents, Mr. and Mrs. Dick Middleton.

Ray Haugland.

Mr. and Mrs. Marvin Clopton and Debbie. Mrs. Tim Downs and Juanita and Mrs. R. L. Clopton of Clarion were dinner guests Thanksgiving Day in the Floyd Doctor home.

Mr. and Mrs. Ray Mikelson of Perry and Mrs. J. W. Doctor were Saturday dinner guests in the home of Mr. and Mrs. Floyd Doctor.

The Jerry Courter family of Independence, Mo., spent the weekend in the home of her mother, Mrs. Ruth Coulson. On Friday, all went to the Robert Hograbe home at Dows, where they were joined by the William Coulson family of Superior, Wis.

Mr. and Mrs. William Strausbaugh and Anthony of Cedar Rapids and Wright Day of Des Moines, grandfather of Mr. Strausbaugh, were weekend guests in the William Rabe home. They held a belated family Thanksgiving dinner on Sunday.

Mr. and Mrs. Bill Meyers and Sherrie of Rock Island, Ill., Pam Smith of Mankato, Minn., and Wayne Smith of Cedar Falls were guests Wednesday until Sunday in the George "Coonie" Smith home.

MRS. LESLIE ALLAN BRANER

• • • • • •

Leslie Braner and Kathleen Foley married Nov. 11 at Levittown, Pa.

St. Michael the Archangel Catholic church at Levittown, Pa., was the scene of the wedding of Miss Kathleen Marie Foley, daughter of Mr. and Mrs. Joseph P. Foley of Levittown, and Leslie Allan Braner, son of Mr. and Mrs. Donald A. Braner. The ceremony was performed Saturday, Nov. 11, at 11:00 a.m. by Father Joseph A. Martin.

Given in marriage by her father, the bride wore an empire style, A-line dress of peau de soie and re-embroidered lace, featuring a fitted bodice, modified scoop neckline and three-quarter-length sleeves. A center lace panel adorned the front of the gown and there was a detachable watteau train of the peau. She carried a cathedral cascade of white orchids and stephanotis.

The maid of honor was Cynthia Stewart and the bridesmaids were Mary Booth and Donna Luttan, all of Levittown. Their classic, empire sheath gowns were of blue spruce velvet and with them, they wore matching headpieces to which bouffant veils were attached. They carried arrangements of snowball and yellow mums.

Randy Braner, brother of the groom, who is stationed at Brooks Air Force Base, San Antonio, Tex., was best man. The ushers were Darral Blanchard of McGuire Air Force Base, N. J., and Joseph P. Foley, II, brother of the bride.

The flower girl was Tris Cavanaugh of Levittown. She wore a mint green, A-line dress of bonded crepe with lace trim around the sleeves and neckline.

Following the ceremony, a reception was held at Windsor Inn at Levittown.

After a 10-day trip to New York City, the couple is at home in the Mimosa apartments on Trenton road at Fairless Hills, N. J.

The bride graduated from Bishop Egan High school in Levittown and the groom from Belmond Community High school. He attended Mason City Junior college and is presently stationed at McGuire Air Force Base.

John Suntkens honored Sunday for 58th wedding anniversary

Mr. and Mrs. John Suntken were honored Sunday at a family gathering at their home in celebration of their 58th wedding anniversary.

Those present with their families were Mr. and Mrs. Jesse Suntken, Mr. and Mrs. Ben Suntken, Mr. and Mrs. Herman Suntken, Mr. and Mrs. Fred Suntken, Mr. and Mrs. LeRoy Christie, Mr. and Mrs. Bill Neuberger, Mr. and Mrs. Gordon Pringnitz, Mr. and Mrs. Darold Pals, Mr. and Mrs. Ronald Symens, Mr. and Mrs. David Suntken and Mr. and Mrs. Richard Suntken.

● Belmond Locals

Mr. and Mrs. Lew Coulter and children and Mrs. Don Reiman and girls of Allison were dinner guests Sunday in the home of Mrs. Mike Halfwassen.

Nancy Halfwassen of Kenosha, Wis., spent the weekend in the home of her parents, Mr. and Mrs. Henry Halfwassen.

Mr. and Mrs. Mervyn Eliason of Minneapolis, Minn., Nancy Cook of Des Moines and Dennis Swenson of Ames were guests Thanksgiving Day in the Earl Swenson home.

Mr. and Mrs. Richard Bowley of Omaha, Neb., were weekend visitors in the Arnold Nodland home.

Mr. and Mrs. Dick Simpson and family of Toledo, O., visited last week in the J. R. Wright home.

Thanksgiving dinner guests in the Dale Busick home were Mr. and Mrs. Larry Ulrich and family of Klemme, Mr. and Mrs. Don Busick and Suzanne, Andrew Connors, Ed Schmalle, Eddie Bie and Harley Thayer and children.

Joan Leinbach, who attends Drake university at Des Moines, and Bruce Leinbach of Sioux City spent the Thanksgiving weekend in the parental Dr. S. P. Leinbach home.

Mr. and Mrs. Galen Johnson and Mr. and Mrs. Tom Corrick attended a family gathering held Sunday at the Willard Weinhold home in Eagle Grove. Relatives were present from Amboy, Minn., Charles City, Osceola, Elkhart, Belmond and Eagle Grove.

Mr. and Mrs. Galen Johnson and Mr. and Mrs. Tom Corrick attended the "Holiday on Ice" at Des Moines Friday evening.

Mr. and Mrs. George Hinman and family accompanied by Mr. and Mrs. Alvin Halfpap spent Thanksgiving Day in Oelwein with the Alvin C. Halfpap family.

Mr. and Mrs. Brad Smith and family of Minneapolis, Minn., were Sunday supper guests in the Earl Swenson home.

Mr. and Mrs. Henry Halfwassen and Mrs. Mike Halfwassen, accompanied by Nancy Halfwassen of Kenosha, Wis., were guests Thanksgiving Day in the William Halfwassen home at Mason City.

Mr. and Mrs. Alvin Sands and children of St. Paul, Minn., spent the weekend with his grandparents, Mr. and Mrs. Bert Lauen.

Mr. and Mrs. Jim Amosson and Kim of Ankeny, Tom Amosson of Ames, Mr. and Mrs. Donovan Baker and Darron of Kanawha, Mr. and Mrs. Donald Baker of Renwick and Mrs. Louise Johnson of Forest City were guests Thanksgiving Day in the home of Mrs. Edith Amosson.

Mr. and Mrs. Willis Anderson and family and Mike McMurray, accompanied by Mr. and Mrs. George Anderson and children of Hampton, spent Thanksgiving Day in the Harry Iehl home at Luck, Wis.

Mr. and Mrs. Jerry Suntken and Dana of Meservey and Mr. and Mrs. Gilbert Uker of Clarion were dinner guests Thanksgiving Day in the home of Mrs. Genevieve Suntken.

Mr. and Mrs. Joe Zdenek of Rose Creek, Minn., spent the weekend in the Gail Thayer home.

Mr. and Mrs. Tom Corrick of Lowden spent the weekend with her parents, Mr. and Mrs. Galen H. Johnson.

Jane Hill of Waverly spent the weekend at the home of her parents, Mr. and Mrs. Chester Hill.

Mrs. Lillie Johnson spent Thanksgiving Day with the Donald Sheriff family at Thornton.

Mrs. Tom Toft and Mrs. Lillie Johnson spent Monday in Eagle Grove with their sister, Mrs. Mabel Baltzer, to help celebrate her birthday.

MAURICE H. DILLONS HONORED BY FRIENDS, KIN ON ANNIVERSARY

Mr. and Mrs. M. H. Dillon were greeted by nearly 200 relatives and friends at the open house held Sunday at the Olde Belmond Inn in observance of their belated Golden Wedding anniversary.

Host and hostesses for the occasion were Mr. and Mrs. Daryl Dillon of Hampton and Margaret Dillon.

S/Sgt. Patrick Dillon, the Dillons' second son, is in Vietnam and was unable to be present for the occasion.

Charlotte Rokke had charge of the guest book and gifts were opened by Mrs. Rodney Moore of Hampton and Mrs. Ardeth Paule.

Mrs. Francis LaPointe, Mrs. Harold Schultz and Mrs. Charles Clapsaddle of Mason City and Mrs. Leland Dorr presided at the tea table. Waitresses were Deborah Dillon of Hampton and Nancy Paule.

Out-of-town guests were present from River Falls, Wis., Mason City and Hampton.

COMING EVENTS

SUNDAY, DEC. 3—
The annual Vespers service will be held by the Campfire Girls at 3:00 p. m. at the Methodist church.

TUESDAY, DEC. 5—
Progress club will meet at the Olde Belmond Inn.

WEDNESDAY, DEC. 6—
Home Study club will meet with Mrs. Orville Eliason.

THURSDAY, DEC. 7—
WSCS Christmas potluck luncheon at 1:00 p. m. at the Methodist church. Bring cookies for shut-ins.

MONDAY, DEC. 11—
The annual Christmas potluck supper and party for the Masons and Eastern Stars will be held at 7:00 p. m. at the library basement. A 50c gift exchange is planned.

Sincere and heartfelt thanks to all my wonderful relatives and friends for their visits, prayers, flowers, gifts and cards that helped so much to make my hospitalization more enjoyable. To my neighbors for their helpfulness and to Pastor and Mrs. Miller for their concern, love and care, very special thanks. God bless you all. Mrs. Zelma Bachman. 10t1

Gifted Ideas for Christmas
FROM
KESSLER'S PHARMACY
DALE Phone 2447 DICK

FOR HIM
__All Brands of Electric Razors __Cameras, Film
__Price Gardner & Bosco Billfolds
__Jade East __Cigarette Lighters
__English Leather __Golf Balls __Transistor Radio
__Old Spice __Gift pipes 39c to $8.50
__Jewelry Boxes & Caddies __Pipe racks
__Shoe Shine Kits & Leather Zipper Bags
__Elgin, Timex and Westclox Watches

FOR HER
__Electric Razor __Prince Gardner
__Manicure Set __Billfolds __Gift Soaps
__Jewelry Boxes __Cosmetic Bag
__Bath Powder __Lipstick Caddies
__Chanel No. 5, My Sin, Ambush and many other Perfumes.

CHECK OUR FINE LINE OF CHRISTMAS CANDIES. NORCROSS CHRISTMAS CARDS, GIFT WRAPS AND GIFT STATIONERY

KANAWHA NEWS

TERRY BETTEN — PH. 762-3718

Kanawhans enjoy holiday with kinfolk and friends

Many Kanawha families entertained relatives and friends on the Thanksgiving holiday or enjoyed the hospitality of other kin and friends on Thanksgiving Day.

Comings and goings on the holiday last Thursday are reported in the following items.

Mr. and Mrs. Don Friesleben and Chris of Belmond were Thanksgiving dinner guests at the Gaylen Johnson home.

Angela Johnson and Terry Butten spent the Thanksgiving weekend in Ankeny, Ia., visiting with Carol Howard, daughter of Dr. and Mrs. R. T. Howard.

FIRST METHODIST CHURCH

Rev. James Russell, Pastor

Sunday:
9:45 a. m. — Sunday school.
11:00 a. m. — Morning worship.

LUTHERAN CHURCH

Rev. Bernard Oebser, Pastor

Sunday:
9:45 a. m. — Sunday school.
11:00 a. m. — Morning worship.

CHRISTIAN REFORMED CHURCH

Dr. M. Hoogland, Supply Pastor

Sunday:
9:30 a. m. — Morning worship.
10:45 a. m. — Sunday school.
7:30 p. m. — Evening worship.

WRIGHT CHRISTIAN REFORMED CHURCH

Rev. Frank Einfeld, Pastor

Sunday:
9:30 a. m. — Morning worship.
10:30 a. m. — Sunday school.
7:30 p. m. — Evening worship.

SERVICEMAN'S ADDRESS

Bernie Blank has arrived in Viet Nam. His address now is: Pfc. Bernard A. Blank 2370287; 11th Eng. Btn.; Service Co. (MT); SPO San Francisco 96602.

Mr. and Mrs. Bill Lockett and girls spent Wednesday night at the Arlynn Boeman home at Mason City.

Mr. and Mrs. Archie Claude of Belmond were Tuesday night callers in the Bob Harris home.

Mrs. Ray Blank and Mrs. Adrian Verbrugge are both patients in the Belmond hospital.

Mr. and Mrs. Harley Krietlow visited in the Ron Madsen home in Mason City on Friday evening.

Mr. and Mrs. Gaylen Johnson were Saturday night supper guests at the Duane Jenison home at Belmond. They attended the Shirley Swenson and Doug Stoffer wedding at the Trinity Lutheran church.

Thanksgiving Day guests at the Herman Eekhoff home were Mr. and Mrs. Jon Eggum and sons of Savage, Minn., Mr. and Mrs. Robert Everett and sons of Omaha, Neb., Mr. and Mrs. Gerald Skyter, Janet and Linda Eekhoff of Mason City, Mr. and Mrs. Owen Mattingly and Mr. and Mrs. Bernard Mattingly of Clarion.

Mr. and Mrs. Don Asmus of Waseca, Minn., were weekend guests in the Daryl Betten home.

Mr. and Mrs. Paul Assink of Chicago, Ill., and Mrs. Ruth Veldhouse and children of New Richmond spent Thanksgiving in the Ed Assink home. They were also here to celebrate the 25th wedding anniversary of Mr. and Mrs. Harold Assink.

The Martin Burrs had late Thanksgiving dinner at the Wayne Stille home in Goodell.

Mr. and Mrs. Elmer Christians and family were Thanksgiving Day guests in the Donald Goeman home at Belmond.

The Lloyd Christensons joined the family at the Ray Ellingston home in Belmond for Thanksgiving Day supper.

Mr. and Mrs. Bill Ferguson of Clarion and Mrs. Dan Harris and Mr. and Mrs. Delmer Harris of Mason City were Thursday afternoon callers in the Robert Harris home.

Cleo Johnson of Des Moines was a guest in the Chester Johnson home Sunday.

Janice Schilling, a student at Cedar Falls, and her roommate Kathy Green of Texas spent their Thanksgiving vacation in the Richard Schilling home.

Mr. and Mrs. Robert Smith, Ron Smith, and Mrs. John May had Thanksgiving Day dinner in the Carl Srick home in Britt.

Mr. and Mrs. Harold Michelson had Thanksgiving dinner with Mr. and Mrs. Bernard Michelson and family of Garner.

Thanksgiving guests in the John Ruter home were the Bob Ruters, the Norm Ruters and the Adrian VerBrugges.

Sunday guests in the John Ruter home were the Peter DeWaards and Wiert Williamson.

Mr. and Mrs. Abner Toftey and Mr. and Mrs. Clarence Iverson of Clarion had Thanksgiving dinner at the Bernard Toftey home.

Richard Lamfers of Grundy Center spent Thursday in the Marion Lamfers home.

Thursday guests in the Harley Krietlow home were Mr. and Mrs. Glen Russell and Mr. and Mrs. Wally Krietlow and girls.

Mr. and Mrs. Bill Lockett and girls spent Thanksgiving in the Carl Mennenga home at Belmond.

CLASSIFIED

FOR SALE

FOR SALE — Two oil burners. Pair of tire rims for Ford. Richard Showalter, ph. 444-8473. g10t1*

FOR SALE — 1959 8x41 Rollohome trailer. 10x14 brooder house, new roof and paint. Ph. Meservey 587-2156. g10t1

FOR SALE — 40 acres between Clarion and Belmond, 13 acres tillable, remaining acres in pasture, timber and river . . . $8,500. MORRIS AGENCY, Box 467, Forest City, Ia. g10t1

FOR SALE — 2 Duroc boars. Ph. 444-8279, Herman Suntken. g10t2*

FOR SALE — A pair of Hampshire boars. DuWayne Kalkwarf. Ph. 444-8281. g10t1*

FOR RENT

FOR RENT — 5-room house, 3 bedrooms; full basement — on Main street. Call 444-5579, Trev Williams. g10tf

FOR RENT — One basement 2-bedroom apartment. 1003 East Main. Phone 444-5262. g10tf

Lost or Found

LOST — Boy's 1969 graduation ring. Reward. Call 5533. g10t1*

Cards Of Thanks

I would like to thank all my friends and relatives for the visits, cards and flowers during my stay in the Belmond hospital. Special thanks to Dr. Leinbach, and the nurses and employees. Also to Rev. Behrens for his visits. Arnett Ostendorf. 10t1*

I wish to thank all friends and relatives for their cards and visits while I was in the hospital and since returning home. Special thank you to the doctors, nurses and nurses' aides for their special care and to Rev. Rozendaal for his visits and comforting prayers. Otto Vestweber. 10t1*

Thanks to all my relatives and friends for cards, gifts and visits. Special thanks to Dr. Benetti, Dr. Leinbach, the entire hospital staff and the ladies in the kitchen for the good food. Also Rev. Yff for his visit and prayers. Mrs. Dick Kalkwarf. 10t1*

We would like to express our deepest appreciation to everyone for their cards, letters, and visits during Duane's illness. We would especially like to thank the wonderful staff at the Independent. The Duane Meinders family. 10t1*

● Belmond Locals

Mr. and Mrs. Dick Larick and Sheri, Steven and Dean Davis of Lime Springs, Mr. and Mrs. George Leist and family of Hayfield, Minn., Mr. and Mrs. Fred Markham and girls of Clarion, Ellis Markham of Rowan and Gary Wolters were Thanksgiving dinner guests of the Donald Markham family.

● Belmond Locals

Thanksgiving holiday guests of the Gordon Kesslers and the Len Longs were Mr. and Mrs. Mike Long, Steve and Marc of Cedar Falls.

Mr. and Mrs. Fred Madsen spent the Thanksgiving holidays with Dr. and Mrs. Robert D. Brown at De-Kalb, Ill.

Christmas Gift Items
All At ½ Price
Including Christmas Candles, Picture Frames, Francona Pottery and many other items ideally suited for Christmas giving. See them in the basement of our home across from the Belmond Swimming Pool.
Jim's Paint & Wallpaper Store

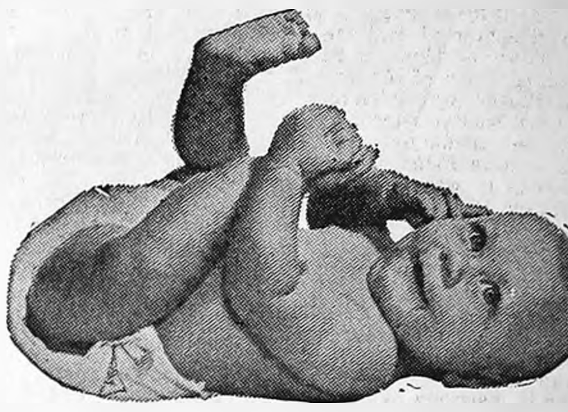

More New Arrivals

For Bowling, Lunches, Knitting, Extra Shoes
Town & Country Shoe Totes $3.50
In Felts, Kid Leather & Furry Look LADIES & CHILDRENS
House Slippers $2.49 to $4.99
Complete Assortment in Most Sizes
Christmas Table Cloths $1.98-$4.98
Jewel Kits, Hose Cases, Makeup Kit, etc. CELEBRITY
Gift & Travel Sets $1.25 to $3.50
New Assortment in Gold, Silver & Beads
Chain Belts $2.00
In latest styles and fabrics, in reg. & ½ sizes, Jr. Petites and Juniors
Ladies New Holiday Dresses $7-$17
Sizes 12 mo. to 18 mo., 1 to 3, 3 to 6x, 7 to 14
Girls Holiday Dresses $2.98-$7.98
Quilted and Plush
Ladies Robes . . . . $7 to $13
Snug & Comfortable, Sleep on it or in it. For slumber parties, Camping, cars. Also opens to full size quilt 68" x 69"
Quilted Snugglers $11
Matching Duffle Bag with Pillow $3.00

CLEARANCE SALE CONTINUES
● Ladies Dresses $4 to $8
● Ladies Coats 20% Off
● Ladies Shoes $3 to $5

BELMOND DEPARTMENT STORE

With our help, you can be a Great

Mom, she simply must look pretty for all the holiday parties! That's why our new collection of innocent, young dresses are right for her. See our exciting styles, for every little girl.

EXCELLENT SELECTION
● Nannette and Cinderella Sportswear and Dresses
Infants Through Size 14
Many No-Irons
● Infants ● Toddlers ● Boys 3-7
● Girls 3-14 ● Juniors ● Misses

WE WELCOME LAYAWAYS . . .

Give a Gift she can always use...

DELIGHTFUL BOBBIE BROOKS DRESSES and SPORTSWEAR for a perfect Holiday — Plus New Holiday Pastels — Slips — Hose — Purses — Quilted Nylon & Plush Robes — Gowns — Gloves — Suits FOR CHILDREN Jackets — Sportswear — Soxs — Mittens — Tights

Shopping is Easy Here ● FREE Xmas Tickets. Gift Certificates

Lowest Possible Prices For Quality Merchandise—
MILLIE'S FASHION CENTER

GOODELL NEWS

MRS. TOM REVLAND — PH. 5-8921

MR. AND MRS. RICHARD DEAN OLINGER

Patricia Wilson, Richard Olinger married at Iowa Falls on Nov. 4

The marriage of Patricia Marie Wilson, daughter of Mr. and Mrs. Garold Wilson of Alden, to Richard Dean Olinger, son of Mr. and Mrs. Homer Olinger, was solemnized at 3:00 o'clock Sunday afternoon, Nov. 4, at the Immanuel Lutheran church in Iowa Falls. The double-ring ceremony was performed by Rev. Walter E. Heddrick of Buckeye.

Arrangments of bronze and white chrysanthemums and pompons decorated the chancel.

Mrs. N. H. Wood of Iowa Falls played the organ selections and accompanied the soloist, Mrs. Gary Hoffman.

Given in marriage by her father, the bride wore a gown which she had fashioned of peau de soie. It was styled with an A-line skirt with lace appliques and an empire bodice featuring a scoop neckline and long tapered sleeves. The train, attached at the shoulders, was also of peau de soie with lace appliques. Her only jewelry was a double strand of pearls, a gift of the groom. A crown of pearls secured her elbow-length veil of silk illusion. She carried a bouquet of pink sweetheart roses.

Betty Wilson of Waterloo, sister of the bride, was maid of honor and Jerilyn Klehm of Des Moines was bridesmaid. Their floor-length gowns of moss green bonded crepe featured empire bodices and bell sleeves. They wore flowered moss green headpieces with matching veils and each carried a large bronze chysanthemum tied with moss green ribbon.

Jodi Wilson of Hampton, niece of the bride, was flower girl and her attire matched that of the bride's attendants. Tracy Olinger of Clear Lake, nephew of the groom, was ringbearer.

Clive Crowningshield of Wayzata, Minn., was best man. The groomsman was Gary Olinger, the groom's brother. Ushers were Dennis Wilson of Hampton, Robert Wilson of Alden, Harold and Merle Olinger of Clear Lake, all brothers of the couple.

For her daughter's wedding, Mrs. Wilson chose a green crepe dress with green accessories and the groom's mother wore a green floral jersey with matching accessories, each with a corsage of pink roses.

Following the ceremony, a reception for 225 guests was held in Parish Hall with Mrs. Dwayne Walker of Woodbine as hostess and Neal Harper of Des Moines as host. The three-tiered cake was cut and served by Mrs. Robert Wilson and Mrs. Wayne Wenzel, the latter of Belmond. Mrs. Roger Younkin of Lost Nation poured coffee and Mrs. Dennis Wilson dipped punch.

Mrs. Dennis Anderson of Clear Lake presided at the guest book. In charge of the gifts were Susan Andersen of Omaha, Neb., Marilyn Demmel of Des Moines and Mrs. James Mason of Osceola. Mrs. Barry Barkey of Des Moines was the bride's personal attendant.

The bride is a graduate of Iowa Falls High school and American Institute of Business, Des Moines, and for the past two years has been employed by the State Board of Control in Des Moines. The groom graduated from Rowan High school and College of Automation in Des Moines. He served three years with the U.S. Army and is presently employed in data processing for the state of Iowa.

After a wedding trip to Wisconsin and Minnesota, the couple is at home at 1339 33rd street in Des Moines.

GOODELL EUB CHURCH

Rev. Donald Thompson, Minister

Youth Fellowship meets 2nd and 4th Thursday of each month.

Wednesday:

7:30 p. m. — Choir practice.

Sunday:

10:00 a. m. — Sunday school.

11:00 a. m. — Worship service

There will be Boys and Girls Fellowship during church hour this Sunday.

ST. MARY'S CHURCH

Rev. R. A. Ormsby, Pastor

Confession before early Mass.

Early Mass at 8:00 a. m. on the second and fourth Sundays of the month.

Late Mass at 10:00 a. m. on the first, third and fifth Sundays of the month.

Mr. and Mrs. Richard Lauen and family attended the Marquisville EUB church services at Des Moines on Sunday. Rev. Forest Lay, now pastor of the Marquisville church, was formerly the pastor of the EUB church here. The Lauens visited with the Lays in the afternoon. The Lauens also visited in the home of Mrs. Lauen's aunt, Mattie Brass, in Des Moines. Mrs. Lauen's mother, Mrs. Lloyd Van Buskirk, had been staying with her sister, Miss Brass, for a few days. She returned home with the Lauens. Mr. and Mrs. Lauen also visited in the home of the latter's sister, Mrs. Gerald Baker and family, at Ankeny.

Mr. and Mrs. Bert Groen entertained guests, Mr. and Mrs. Nathan Henderson of Murray, during Thanksgiving. The Hendersons returned home Friday night.

Mr. and Mrs. Dale Brede enjoyed Thanksgiving dinner in the home of Mrs. Brede's parents, the Owen Nuehrings, at Klemme.

Mr. and Mrs. Maurice Trumbell enjoyed Thanksgiving dinner in the home of Mr. Trumbell's sister and family the Vern Hogards, at Buffalo Center.

Mr. and Mrs. Richard Carter and family of Minneapolis, Minn., were Sunday dinner guests in the Mell Ver Helst home.

Mr. and Mrs. Mell Ver Helst and Mr. and Mrs. Russell Ver Helst enjoyed spending Thanksgiving with Mrs. C. H. French at Clear Lake.

WSWS meets Friday afternoon at Sorenson home in Belmond

The WSWS will meet Friday at 2:00 p. m. in the Mrs. Melvin Sorenson home at Belmond. Mrs. Arthur Ruka will be the lesson leader.

EUB Youth Fellowship meets at the church this evening

The EUB Youth Fellowship group meets Thursday night (tonight) at 7:30 p. m. in the church basement. Devotions are by Perry Green, lesson is by Betty Peterson and Lonnie Boller is in charge of recreation. Hostesses are Carla Mehus and Beth Steenblock.

Guests for Thanksgiving dinner in the Leo Keaney home were, Lorine Wehrheim of Webster City, Tom, John and Larry Tisor of Mason City and Mr. and Mrs. Art Tibbets of Clear Lake.

Mr. and Mrs. John Lauen enjoyed Thanksgiving dinner in the Laniel Pals home at Meservey.

Thanksgiving dinner guests in the Rev. Park Miller home were Glenn Miller of Nora Springs and Mrs. Louise Johnson of Belmond.

Mr. and Mrs. Dennis Fuller and Jimmy of Wisconsin Rapids, Wis., were guests for Sunday dinner in the Wayne Lein home. Mrs. Lein and Mrs. Fuller are sisters.

Mr. and Mrs. Tom Lowenberg and family of St. Paul, Minn., were guests over the Thanksgiving holidays in the parental Arthur Lowenberg home. Other guests for Thanksgiving supper were Mr. and Mrs. Merlin Lowenberg and family and Mr. and Mrs. Merle Janssen and family.

Mr. and Mrs. Harm Gruis of Belmond were Thanksgiving dinner guests in the William Sandry home.

Mr. and Mrs. George Stille enjoyed Thanksgiving dinner in the home of their daughter and family, Mr. and Mrs. Mac Dresbach, at Mason City. The Stilles' son Lynn visited in his parents' home over the weekend. Lynn attends school in Ames.

Mr. and Mrs. Christie Peterson entertained guests in their home for Thanksgiving dinner. They were Mr. and Mrs. Ed Green and Webb of Klemme, Mr. and Mrs. Tim Wilson of Mason City, Keith Green and a friend, Kris Funte, both of Clarion, Calvin Green of Belmond and his friend, Sharon Erickson of Britt.

Mr. and Mrs. O. S. Olson enjoyed Thanksgiving dinner in the home of Mr. Olson's sister, Mrs. Thea Miller, at Buffalo Center. Other guests were Mrs. Miller's sisters, Clara and Stella Olson of Des Moines and her daughter, Mrs. Elizabeth Hagarty of Des Moines, and family.

Linda Sheriff of Cedar Rapids visited Saturday afternoon in the Dale Brede home.

Mr. and Mrs. Delwyn Brede of Iowa Falls were Sunday dinner guests in the Dale Brede home.

Beverly Sheriff of St. Louis, Mo., spent the Thanksgiving holidays with her mother, Mrs. Dale Brede. Mrs. Brede's son, Robert Sheriff of Ames, was also a Thanksgiving guest.

Richelle Lauen's 6th birthday celebrated

Richelle Lauen, daughter of Mr. and Mrs. Richard Lauen, celebrated her sixth birthday on Monday of last week. Guests were Richelle's grandparents, the John Lauen, and Mrs. Lloyd Van Buskirk. Cake and ice cream were served.

Guests Sunday in the John Lauen home were Mr. and Mrs. Don Prilipp and family and Mrs. Cora Prilipp, all of Renwick.

Guests in the Robert McNutt, Sr., home on Thanksgiving Day were H. R. Allahen from Traer, Mrs. Mattie Vedvig and her mother, Mrs. Boe, and Mr. and Mrs. James Eliasan and Stacy, all of Forest City, and Mr. and Mrs. Robert McNutt, Jr., and family of Belmond.

Mrs. Mary Avery enjoyed Thanksgiving dinner with her son Harwood and family.

Mrs. Zelma Bachman enjoyed Sunday dinner in the Robert Slining home. Roberts' parents, Mr. and Mrs. Harry Slining of Belmond were also dinner guests. Mrs. Bachman was a guest in the Harry Slining home on Thanksgiving Day.

Mr. and Mrs. Merlin Lowenberg and family spent the day in Des Moines Saturday and also attended the Holiday on Ice in the Veterans Memorial auditorium in the evening.

Mr. and Mrs. Donald Abbas and family of Kanawha and Mr. and Mrs. Arthur Ruka were guests in the Merle Ruka home for Thanksgiving supper.

Mr. and Mrs. Merle Ruka and Mrs. Flora Drury, Kanawha, enjoyed visiting Sunday in the home of the Ruka's daughter and husband, Mr. and Mrs. Richard Beukema, at Mitchellville. They also enjoyed seeing the "Holiday on Ice" show in Des Moines on Sunday evening.

Verlinda Stahl married Nov. 21 to Gilford Knutson

Mr. and Mrs. Lewis Stahl announce the marriage of their daughter Verlinda of Ames to Gilford Knutson of Fergus Falls, Minn., on Nov. 21 at Ames.

On Sunday there was a family gathering in the Stahl home in honor of the couple. Guests were Mr. and Mrs. Virgil Stahl and family and Mr. and Mrs. Bill Velau and family, all of Klemme, and Mr. and Mrs. Leu Waage and family.

Mr. and Mrs. Knutson are now at home in Ames.

Thank You

After 42 years the time has come to turn over the Skelly Tank Wagon business to a new owner, namely Kenneth Jenison who is no stranger to most of you folks. It has been a good business during those years, thanks to all of you good people. I've done the best I could in providing you with your petroleum needs and to give you the kind of service you deserved.

As for Kenny, I'm sure he'll be "Kenny on the spot" when you call in for service to your farm.

PHONE 2264 OR 2984.

Once again thank you customers until I can tell you so personally, and keep your orders coming to the new Skelly Oil Agent in Belmond, Kenneth Jenison.

JIM TREES

ALEXANDER NEWS

BARBARA HOPKEY

METHODIST CHURCH

Rev. Louis A. Aitken, Pastor

Sunday:

8:45 a. m. — Church school.

9:45 a. m. — Worship service.

REFORMED CHURCH

Guest Speaker:
Rev. Cornie Keunen
of Tinley Park, Ill.

Sunday:

9:30 a. m. — Worship service.

10:45 a. m. — Sunday school.

7:30 p. m. — Evening services.

Wednesday:

7:00 p. m. — Catechism, K-8th grade.

Thursday:

7:00 p. m. — Catechism, High school.

8:00 p. m. — RCYF.

Dec. 5:

Annual Congregational meeting.

Jan Astolphe and Bob Latham of Iowa City spent the weekend in the Willard Latham home.

Thanksgiving Day a potluck dinner was held in the C. Floe Peters home. Guests were from Des Moines and Waterloo.

Thanksgiving Day dinner guests in the Jelto Dirksen home were Gary Dirksen of Pella and the Loren Kalkwarf family of Belmond.

Mr. and Mrs. Marvin Jaacks entertained 23 relatives at a dinner Sunday.

Mrs. Esther Johansen of Springfield, S. D., and Mrs. Joe Rodecap of Des Moines were Saturday morning visitors in the Willard Latham home.

Mr. and Mrs. Larry Anderson of Des Moines spent Thanksgiving Day in the Harold Thompson home.

Mr. and Mrs. Marlo Westaby and family and Sharolyn Schomburg were Thanksgiving dinner guests in the Mrs. Peter Helvick home in Humboldt.

MAKES DEAN'S LIST

Mrs. Ted Vierkant received word that her grandson, Cadet Scott Crandell, son of Mr. and Mrs. Steele Crandell of Mason City, has made the dean's list at the United States Military Academy, West Point, N. Y., where he is a freshman. He was a June graduate of Mason City High school.

Thanksgiving dinner guests in the Howard and Josephine Dominy home were Mr. and Mrs. Fred Schneider and Mary O'Neil, all of Ames, Mr. and Mrs. Dale Schreiner of Moville, Doris Schreiner of Sioux City and Robert Schneider of Spencer.

Weekend visitors in the Bill Boller home were Mr. and Mrs. Harvey Boller of Charles City. Mr. and Mrs. Boller have spent the summer in Iowa and are on their way to their home in San Luis Obispo, Calif. Afternoon visitors in the Boller home were Mr .and Mrs. Wayne Latch and daughter and Mrs. Helen Latch, all of Charles City, Mr. and Mrs. Lawrence Christie and family of Marble Rock and Mr. and Mrs. Richard Rust and family of Mason City. Evening callers were Mr. and Mrs. Arthur Lowenberg, Mr. and Mrs. Ira Langlitz and Mr. and Mrs. Larry Boller and Lonnie.

Mr. and Mrs. Lee Robbins, Sr., enjoyed Thanksgiving dinner in the Clarence Lackore home at Hayfield.

Douglas Hoxeng of Yankton, S. D., and Bob McNutt of Belmond, students at Waldorf college, Forest City, visited in the Robert McNutt, Sr., home Friday evening.

Mr. and Mrs. Al Whiteaker of Milford visited Saturday afternoon in the Robert McNutt home. They were en route to Satellite Beach, Fla., for an extended visit with their son Billy, who is employed at Cape Kennedy.

Mr. and Mrs. Gerald Burk and Mr. and Mrs. Donald Burk, Bob and Tom, all of Goodell, Mr. and Mrs. Marlyn Kuhlers and children of Meservey, Kay Burk and daughter Lisa of Garner and Lela Davis of Kanawha were dinner guests Sunday for a belated Thanksgiving gathering in the Wilmer Burk home at Belmond.

Mr. and Mrs. Gerald Burk enjoyed Thanksgiving dinner in the home of their son and family, the Kay Burks at Garner. The Burks' daughter Lisa came home with her grandparents to spend the Thanksgiving vacation from school with them.

Mrs. Tom Revland and Brad and Mrs. Henry E. Steenblock were Friday night guests in the Henry Harms home at Iowa Falls.

Mr. and Mrs. Tom Revland and Brad and Tom's parents, Mr. and Mrs. Roy Revland of Garner, were Thanksgiving diner guests in the home of Mrs. Revland's parents, Mr. and Mrs. Henry E. Steenblock at Belmond.

Mr. and Mrs. Harlan Caralus were Sunday afternoon callers in the John Schroeder home at Garner.

SATURDAY NIGHT
DECEMBER 2ND

Eat-Out Special

SPRING CHICKEN
(¼ Southern Fried)
FRENCH FRIES
TOSSED SALAD Choice of dressing

Coffee
Tea
or Milk........ $1.35

SERVING FROM 5:30 TO 8:00 P.M.

Town House Cafe

Extension Council members elected

Four members of the Franklin County Extension Council were re-elected to two-year terms and five new members were elected to serve similar terms at township election meetings held during the current month.

New on the council are: Conrad Mussehl, Hamilton township; Robert Yakel, Reeve; Mrs. Elwyn Brower, Ross; Mrs. Jerry Staley, Washington; and Mrs. Dennis Pals, Wisner.

Re-elected for additional two-year terms were: Mrs. George Porter, Geneva township; John Schwieger, Lee; Carlyn Schwieger, Lee; Carlyn Schwieger, Morgan; and Ivan Butt, Oakland.

Retiring members, who had served two full terms and were ineligible for re-election, were: Mrs. George Porter, Geneva; John Schwieger, Lee; Mrs. William Pink, Washington; and Dean Bruns, Wisner. Mr. Bruns is current chairman and Mrs. Pink secretary of the council.

Thanksgiving dinner guests in the Herman Janssen home were the Harry Janssen family of Waverly the Walter Janssen family of Iowa Falls and the Fred Wenzel, Jr., and Ray Ellingston families of Belmond. Afternoon guests were Mr. and Mrs. Ralph Janssen of Mason City.

Mr. and Mrs. Allen Rodemeyer and family of Oskaloosa and Mr. and Mrs. Cecil Rodemeyer of Mason City were Thursday dinner guests in the Mrs. Bertha Rodemeyer home.

Thursday overnight guests in the George Barkema home were Ron Kelling and family of Marion.

Mrs. William Walrod of Mason City was a Thursday dinner guest in the Wilbert Hanson home.

The Dallas Card family entertained 31 relatives last Thursday at a dinner.

Mr. and Mrs. Willard Latham and sons and Mr. and Mrs. Bill Latham were Thanksgiving Day dinner guests in the Paul Laverty home at Laurel.

Mr. and Mrs. Elmer Barbkneck of Union Mills, Ind., visited over Thanksgiving in the Don Peil home and also at the Willard Latham and Glen Pals home.

On Friday afternoon, Mrs. Dick Schmidt visited Mrs. Reka Blau at the Ahrens Nursing Home in Hampton.

Mr. and Mrs. Richard Klinherman and sons of Minneapolis, Minn., were weekend guests in the George Schulte home and on Sunday along with Gilbert Schulte were all dinner guests in the Eldon Schulte home.

Larry Johnson, son of Roman Johnsons, is spending an 18-day leave with his parents before going to Carswell, Tex., on Friday of this week.

A week ago Sunday, the Chuck Kruger family attended the wedding of Karen Kruger and Gene Ely at Webster City.

Mr. and Mrs. Chuck Kruger and Bob spent last Thursday in the Fred Kruger home in Dows.

Mr. and Mrs. Chuck Bachman and daughter of Cedar Falls, Sam Bradley of Dows and Reka Schulte had a belated Thanksgiving dinner Sunday in the Lloyd Bradley home.

Mr. and Mrs. Jelto Eden were Thursday dinner guests in the Ernie Schroder home at Belmond.

On Sunday evening, Mr. and Mrs. Jelto Eden visited Mr. and Mrs. Donald Dorr in Belmond on their 25th wedding anniversary.

Mr. and Mrs. Ervin Bartelt of Mason City and Mr. and Mrs. John Modderman were Thanksgiving Day dinner guests in the Harry Green home in Webster City.

Harlan and Lannette Banwell spent the weekend in the Gaehart Hopkey home.

Thanksgiving Day dinner guests in the Beulah Hopkey home at Thornton were Mr. and Mrs. Gaehart Hopkey and Barb, Mr. and Mrs. Harvey Hopkey, Sharon Hopkey and Pat Guebbels, Fort Dodge, Mrs. Malinda Hopkey of Latimer, the Bruce Banwell family of Aredale, Mrs. Audra Jensen of Mason City and Mr. and Mrs. David Moritz and Eric of Thornton.

Thanksgiving Day dinner guests in the Russell Barrick home at Hampton were Mr. and Mrs. Dick Schmidt, Mr. and Mrs. Walter Schmidt and family, Richard and Rozanne Schmidt of Latimer and the Gary Schmidt family of Dows.

Guest Day to be held by Cemetery society

Cemetery society will meet next Wednesday at 2:00 p. m. at the Reformed church. This will be Guest Day. A 50c gift exchange, if you wish to participate.

Mr. and Mrs. Vernon Modderman of Mason City and Marlin Hopkey of Vinton spent the weekend in the Marvin Hopkey home. All were Thanksgiving evening dinner guests in the Fred Suntken home at Belmond.

Thursday evening dinner guests in the Rex Aldinger home were Charles Showalter, the Richard Showalter family of Belmond, W. P. Aldinger and Pam Odden of Clear Lake.

Thanksgiving Day dinner guests in the Robert Trager home were Mr. and Mrs. Fred Trager, Rosemary Trager of Tipton and Mr. and Mrs. Gerald Anderson of Charles City.

Sunday evening dinner guests in the Herman Janssen home were Mr. and Mrs. Ralph Patton of Hampton.

Thursday dinner guests in the Dean Gunderson home were Mr. and Mrs. Chet Gunderson, Richard Eckoff and Tina Eckoff of Belmond.

On Friday evening, Mr. and Mrs. LaVern Hopkey, Larry Hopkey and Virgene Ryan of Mt. Ayr, Edward Hopkey and Marilyn Brown of Ames attended the wedding of Gordon Meyer and Mavis Smit at the Zion Reformed church in Sheffield.

Donyce Myers is attending a four-day 4-H trip to Chicago, Ill.

A Saturday overnight guest in the LaVern Hopkey home was Charles King of Illinois.

Mr. and Mrs. LaVern Hopkey, Larry Hopkey and Vergene Ryan of Mt. Ayr, Ed Hopkey and Marilyn Brown of Ames and Mrs. Louise Hopkey of Latimer were Sunday evening dinner guests in the Albert Elling home near Hampton.

Thanksgiving Day dinner guests in the Keith Myers home were the Norval Korth family of Iowa Falls, Mr. and Mrs. W. C. Westaby, Mr. and Mrs. Scott Myers, the Merlin Braun family, Steve Hamilton of Hampton and Diane Myers of Ames.

A week ago Wednesday guests in the Scott Myers home were Mr. and Mrs. Jim Sweeney of Cedar Rapids and Mrs. Anna Sweeney of Dougherty.

Recent guests in the Keith Myers home were Mr. and Mrs. Lewis Hunt and the Richard Hunt family of Cedar Falls, Inez Whitten of Rowan and Mr. and Mrs. Scott Myers.

Beulah Blom spent several days visiting Larry Hopkey and Amos Ryan in Mt. Ayr and the Ronald Lenz home in Confidence.

Mr. and Mrs. Harry Blom and Beulah were Thursday dinner guests in the Delbert Blom home at Grundy Center.

Mr. and Mrs. Kenneth Myers were Thanksgiving Day dinner guests in the Norman Peyton family home at Dows.

Thanksgiving Day guests in the Ronald Johnson home were Mr. and Mrs. Earl Van Buskirk of Browndale, Minn., Mr. and Mrs. Ora Johnson, the Harold Thompson family and Mr. and Mrs. Harold Johnson and girls, all of Belmond.

Thanksgiving Day dinner guests in the Foster Barkema home were Mr. and Mrs. Calvin Schulte and family, Mr. and Mrs. C. C. Schulte and Janel Barkema of Pella.

Thanksgiving evening dinner guests in the Bob Abbas home in Hampton were the Calvin Schulte family, Ralph Tageson family of Clear Lake and Ina Burger.

Mrs. Milton Johnson and family spent last Thursday with the Marvin Deam family at Sheffield and the evening with Mrs. Dorthea Johnson at Latimer.

Mr. and Mrs. Mike Long of Iowa City spent the weekend in the Henry Koenen home.

Thanksgiving Day dinner guests in the Jim Green home in Alden were Mr. and Mrs. Fritz Bruns, the Gary Bruns family of Iowa Falls and Curtis Bruns family of Clarion. The Dean Bruns family were afternoon guests.

The Dean Bruns family enjoyed Thursday dinner in the Keith Roelf home in Ackley.

Barry Bridges of Missouri Valley is spending some time with his grandparents, Mr. and Mrs. John Schulte.

Mr. and Mrs. Gerald Jensen and daughter of Clear Lake and Mr. and Mrs. Chris Madsen were Thursday dinner guests in the Dale Mollenbeck home at Hampton.

Mr. and Mrs. Jerry Wenzel and family were Thursday dinner guests in the Henry Wenzel home at Rowan.

Mr. and Mrs. Rex Aldinger and family attended the Radloff family reunion in Garner Sunday.

On Friday, Mr. and Mrs. Vernon Modderman of Mason City visited Mrs. Louella Larsen.

+ NOTICE +

Effective December 2, 1967
(Saturday)
This Firm Will Be Open
MONDAY THROUGH FRIDAY
7:30 A.M. to 5:30 P.M.
Saturday 7:30 to 12 Noon

HOWEVER:
OUR OFFICE WILL REMAIN OPEN ON SATURDAY AFTERNOONS UNTIL JANUARY 1, 1968.

Farmers Grain Co.

PHONE 2498 BELMOND

Broncos needed rallies for 3 of 4 wins at I. F.

While Belmond High wrestler's 30-12 defeat at the hands of Iowa Falls last week had a few high points to the credit of the losers and Coach Don Jones found some solace in the indisputable strength of the Cadets, the outcome was a disappointment to both the BHS mentor and his proteges.

All but one of the Bronco victories had to be won by rallies in the final period. Lynn Henn, at 95 pounds, led Terry Smith only 5-4 before registering five decisive points in the final two minutes; and Rob Dorr (127) was held to a 4-4 draw by his rangier foe for two periods before clinching the decision with an escape and a takedown.

Glen Gabrielson was behind 4-2 with a period to go, his only points coming on technical violations by his opponent; but the 154-lb. Bronco got a third-period escape and take down to take the match. Gene Pals' win at 165 came on a 1st-period take-down, after which neither he nor his foe could change the tally.

Tim Wilson lost his 120-lb. match by a single point on a technical violation called against him in the second period; and Greg McClenahan (112) was edged by two points after tying the match with a 3rd-period reversal and then getting reversed, himself.

Two other Broncos staved off falls, without so much as getting in predicaments, but were unable to carry the match to their opponents offensively, Bill Broshar (133) was trimmed 8-2 and Kevin Gallagher (145) lost by a 6-2 count. Jim Cullinan (103) was blanked 6-0.

The other three matches were taken by Iowa Falls on quick falls. The varsity summary:

95 — Henn (B) dec. Terry Smith, 10-4; 103 — Jim Johnson (IF) dec. J. Cullinan, 6-0; 112 — Lynn Lettow (IF) dec. McClenahan, 7-5; 120 — Don Stabler (IF) dec. Wilson, 1-0; 127 — Dorr (B) dec. Glen Bahr, 7-4; 133 — Wyatt Pickering (IF) dec. Broshar, 8-2.

138 — Gary Modlin (IF) pinned Bob Cullinan, :46; 145 — Marvin Raisch (IF) dec. Gallagher, 6-2; 154 — G. Gabrielson (B) dec. Darwin Newton, 5-4; 165 — Pals (B) dec. Pete Allen, 2-0; 180 — Eldon Winters (IF) pinned Kevin Griffin, 1:10; Hwt. — Ron Ites (IF) pinned Dennis Knoll, :36.

Only reserve winners for Belmond were Duncan Campbell (120), who decisioned Don Anderson, 4-3; and Terry Boyd (127), who trimmed Tom Pekaser, 4-1.

Brian Bateson (112) was edged 2-1; Irv Meier (145) lost 5-3; Phil Meier (165) was nosed out 2-0; and Kevin Dorr (180) had the short end of a 1-0 count. Duane Anderson (133) was behind at one time only 5-4 before losing 9-4.

Bill Quigley (95), Kent Korthas (103), Rod Campbell (138), John Reasoner (154) and Keith Boller (heavyweight) all lost by falls.

● Legal Notice

Iowa laws require that the residents of this area, be notified of certain legal procedures. Certain individuals, as well as groups, may have a personal interest in these notifications. Often the publication is the only public notice. To keep well informed, readers should check carefully the notices which appear in this section.

IN THE DISTRICT COURT
OF THE STATE OF IOWA
IN AND FOR WRIGHT COUNTY
JUVENILE DIVISION
In the interest of
MICHELLE RENEE ALDRICH,
A Child.
No. 472

NOTICE OF HEARING TERMINATING PARENT-CHILD RELATIONSHIP

TO: DORISANDE MARIE ALDRICH, natural mother of Michelle Renee Aldrich, a child:

You are hereby notified that a Petition to terminate parent-child relationship, executed by the undersigned, in the above entitled action is now on file in the office of the Clerk of the above named Court, petitioning in substance that the relationship that James Robert Aldrich and Dorisande Marie Aldrich, parents, have to and with Michelle Renee Aldrich, a child, be terminated. For further particulars see said Petition.

You are further notified that the Honorable Paul E. Hellwege, Judge of the Eleventh Judicial District of the State of Iowa, has scheduled final hearing on said Petition for December 21, 1967, at 9:30 o'clock A. M. in the Courtroom of the Wright County Courthouse in Clarion, Iowa, and unless you appear at such time and place and make objection your default will be entered and Judgment or Decree rendered against you as requested in said Petition and your rights as natural mother of said child will be terminated.

You are further notified that if you desire but are unable to employ counsel, such counsel will be appointed by the Court.

/s/ DEWAYNE A. KNOSHAUG
Wright County Attorney
210 North Main
Clarion, Iowa 50525 9t3

● Belmond Locals

Gregg Kessler of Ellsworth College, Iowa Falls, spent the Thanksgiving vacation with his parents, Mr. and Mrs. Gordon Kessler.

Mr. and Mrs. Lyle De Yong and Karen went to Lincoln, Neb., to visit friends and relatives over the Thanksgiving holidays.

FARM AUCTION

As I have decided to quit farming, I will offer the following Livestock and Equipment to the highest bidder at the Farm located from Meservey cemetery 2 miles East and 1¼ mile South or from Sheffield 11 miles West, ¼ mile South or from Belmond 8 miles East and 1¾ Miles North On—

WEDNESDAY, DECEMBER 6

SALE STARTS AT 12:30 SHARP

Lunch to be served by American Legion Auxiliary of Meservey.

16 Head of Livestock

HOLSTEIN 1st CALF HEIFER Was Fresh November 16th.
1—YEARLING STEER 2—Small BARN CALVES
3 Year Old PONY, Well Broke
11 Head of HOGS, Wt. 150, Long Time Vac.

Farm Machinery & Equipment

1963 D-17 A.C. TRACTOR With Power Steering, Very Good Condition.
JOHN DEERE 70 TRACTOR With Power Steering, With New Block. Just Overhauled
I.H.C. F-20 TRACTOR With Hydraulic Pump and Road Gear.
1965 A.C. SEMI MOUNTED PLOW 4—16 PLOW Can be Converted into 4—14 Slat Molboard, Trip Bottom, Also Transport Wheel.
1963 ALLIS CHALMERS 4 Row Cultivator With D-17 Mounting
JOHN DEERE 400-4 Row CULTIVATOR
1963 John Deere Heavy Duty 4 Row ROTARY HOE
John Deere 42 Ft. ELEVATOR With Truck Hopper
I.H.C No. 37 13½ Ft. Tandem DISC.
JOHN DEERE 227 PICKER With 70 Mounting
NEW Super SNOOT For 70
ALLIS CHALMERS CHOPPER Complete.
FLAT RACK and RUNNING GEAR
5 Ton Running Gear With FLARE BOX
Running GEAR With 6 x 12 Box And Hoist
John Deere H MANURE SPREADER.
ALLIS CHALMERS LOADER With Snow Bucket With D-17 or W.D. Mounting.
2—4 Section LINDSEY DRAGS With Folding Eveners.
I.H.C. 12 ft. SPRING TOOTH
John Deere 490 CORN PLANTER With Fertilizer Attachment.
Allis Chalmers 66 COMBINE. In Good Condition.
A. C. 60 COMBINE — Scour Clean
NEW IDEA No. 30 A Trail Type MOWER
I.H.C. 18 Ft. DISC — I.H.C. OATS SEEDER
CASE 2 Row STALK CUTTER
CENTURY SPRAYER Complete With Pump
John Deere 4 Bar SIDE DELIVERY RAKE
FARMERS FRIEND Drive On WAGON HOIST
STALK RAKE For 4 Bottom Plow

STRAW & BUILDINGS

200 Bales Of STRAW — BROODER HOUSE
2—6 Pen HOG HOUSES

MISCELLANEOUS ITEMS

PICK-UP Will Run
1 SURGE SEAMLESS BUCKET
SURGE PUMP, PIPELINE For 28 Cows.
12 Can STAR MILK COOLER
HAY BUNK — FEED BUNK
TRACTOR CHAINS 11 x 28 — 11 x 38
1—40 Bu. HOG FEEDER
2 — 60 Bu. HOG FEEDER
1 — 20 Bu. HOG FEEDER
1 — Small HOG TANK
1 — Large HOG TANK
Ideal Gas TANK HEATER
BROODER STOVE
Cattle Mineral or Salt FEEDER — • Hog Pans
Handy Man JACK
Steel STONE BOAT.
And Other Miscellaneous Items Too Numerous To Mention.

TERMS — CASH or Make Arrangements with your Banker Before the Sale. No Property To Be Removed Until Settled For.

NOT RESPONSIBLE FOR ACCIDENTS

DEAN GOBELI — Owner

LEONARD WIEMANN JERRY STALEY
MESERVEY HAMPTON
CLERK: First State Bank of Thornton

Proceedings of the Wright County Board of Supervisors

Published below are the official proceedings of the Wright County Board of Supervisors. The publication appears in the interest of all county residents, town and rural.

COUNTY FUND

Gaylen Arthur, Court House parking lot repair	75.60
Donald Bancroft, Sheriff's Office-radio repair 25.00, Set of slides of Belmond storm 25.00	50.00
Belmond Publishing Company, Pub. Bd. proc. 157.43, Janitor ad 6.00	163.43
Robert L. Blecker, Boarding & Lodging Prisoners	86.65
Robert L. Blecker, Mileage & expense for October	225.17
Boone Blank Book Company, Supplies, Auditor — 14.35, Recorder 81.25	95.60
Clarion Answering Service, Jail-answering service for October	12.50
Clarion Flying Service, Sheriff Ofc. flight to help locate prisoner	5.00
Clarion Rubbish Service, Service for Oct. Jail 3.25, Courthouse 8.00	11.25
W. J. Christians, Trustees meeting	4.00
Wayne Melvin, Trustees meeting	4.00
James Cramer, Trustees meeting	4.00
Wendell Duitscher, Per Diem 437.50, Mileage 69.80, School of Instruction 22.73	530.03
Eagle Grove Eagle, Auditor's Ofc. envelopes 198.15, Janitor ad 7.28	205.43
Vernon R. Elston, Mileage for October	188.20
Maureen Elston, Extra help Nurses Office	51.25
Friden, Inc., Maint. Agreement on Treasurer's Calculator	105.00
George Heard, Mileage & meals attending Jt. drainge meting	9.89
George E. Heard, Per Diem 455.00, Mileage 112.40	567.40
Higley Chemical Co., Supplies — Jail	5.10
Iowa County Attys Assoc., Additional dues Nat'l District Attys. Assoc.	25.00
Iowa Public Service Co., Courthouse Gas 72.72, Elec 128.06	200.78
Iowa Public Service Co., Jail Elec. 30.91, Gas 23.34, Co. Garage Elec. 1.00, Gas 7.68	62.93
Iowa State Industries, Jail — 2 doz denim pants for prisoners	56.10
Jung's Davis Paint Store, Courthouse supplies	2.87
Ed Kennedy, Per Diem 455.00, Mileage 92.90	547.90
Dewayne A. Knoshaug, Mileage & expense—hearing in Des Moines 57.66, Loose leaf binder 20.00	77.66
Koch Brothers, Supplies—Sheriff's Office	7.02
Koch Brothers, Supplies — Auditor 5.95, Sheriff — 1.38, C. H.—5.55	12.88
Law Enforcement Equip. Co., Supplies Sheriff's Office	16.65
Lewis Printing Company, County Attorney's supplies — envelopes	38.50
Marjorie J. Mishler, School of Instruction-Registration fee	15.00
Northwestern Bell Tele. Co., Service Courthouse	305.61
Matt Parrott & Sons Co., Supplies, Treasurer 18.70, Recorder 145.50	164.29
Edgar A. Robinson, Refund on liquor license	125.00
H. E. Sullivan, Expense & Mileage-school of Instruction	40.39
Sumners Insurance Company, Premium on rescue truck-Sheriff's Office 85.06 Bond for Dep. Treasurer 53.83	138.89
J. R. Tomke Drug, Supplies-Sheriff, Film & equip.	66.22
Miriam Vroman, Nurse's mileage for October	95.30
Vroman-Janssen Insurance, Premium for Courthouse boiler coverage	128.00
Walter Weidemann, Per Diem 455.00, Mileage 97.40	552.40
Ethel C. West, Mileage & meals attending Jt. drainage meeting	9.20
William White, Labor	445.50
G. C. Whayte, Per Diem 455.00, Mileage 154.00	609.00
Wiggins Electric Co., Repair controls on furnace	8.00
Wright County Monitor, Supplies Nurses Office 6.35, Pub. Bd. Proc. 123.34 Janitor ad 5.60, Notice to bidders to repair roof 9.84	145.13
Ethel C. West, Auditor, Employer share Oct. FICA 468.42 Ipers 219.86	688.28
Xerox Corporation, Xerox copying charges	141.52
Monthly Payroll, Ending October 31, 1967	8,489.87
H. E. Sullivan, Treas., Bounty-20 gophers	2.00

COURT FUND

Boone Blank Book Company Clerk's supplies	8.75
Dr. Dale Harding, M.D. Testifying at trial	25.00
Dewayne A. Knoshaug, Reimbursement for certified mail	.80
Harlan L. Larsen, Court appointed attorney fees	50.00
The Lawyers Co-operative Publishing Co., Books for law library	30.00
Jack Manos, Court Reporter mileage & expense	218.65
New Home Cafe, Meals for Jurors	14.58
Northwestern Bell Tele. Co. Service & tolls	17.65
Matt Parrott & Sons Co., Clerk's supplies	25.20
Guy M. Peters, J. P. fees	42.00
Richard G. Pettigrew, Probation Officer Mileage & expense	105.59
M. J. Schaeferle, M. D., Witness at trial	25.00
Drs. Schultz & Schultz, Alcohol determination	20.00
Ivan T. Schultz, M. D., Testifying at trial	104.80
John Van Gerpen, J. P. fees	13.00
John Van Roekel, Bailiff Fees	170.00
West Publishing Co. Books for law library	36.00
Ethel C. West, Auditor, Employer share Oct.-FICA 54.54, IPERS 28.88	83.42
Monthly Payroll, Ending October 31, 1967	1,420.12
H. E. Sullivan, Treas., Petit Jurors Cert.	570.80

SECONDARY ROAD FUND

Acme Supply Company, Parts & labor	32.23
Air Products & Chemicals Inc., Parts & labor	43.38
Allen Printing Co., Inc., Engineer Office	38.60
All Wheel Drive Company, Parts & labor	1,591.37
Brown Supply Co., Inc., Parts & labor	127.80
Herman M. Brown Company, Parts & labor	173.53
Bruns & Smith, Parts & labor	10.49
Clarion Auto Body, Parts & labor	14.24
Central Auto Supply, Parts & labor	106.59
Central Materials, Resurfacing Gravel	5,771.00
Clarion Motor Parts, Parts & labor	1.35
Clarion Rewind, Parts & labor	14.00
Coast to Coast, Parts & labor	1.99
D-A Lubricant Co., Inc., Diesel Fuel	113.30
D & B Motor Inc., Parts & Labor	59.84
Alicia Dean, Extra help-Engineer's Office	3.75
Eriksen Auto Company, Parts & Labor	303.19
Farmers Elevator Co-operative Structures-Bdg. 3.00, Property 167.62	170.62
Gibbs Cook Equip, Co. Parts & labor	415.98
Goldfield State Bank, Insurance	165.00
Goldfield Telephone Co., Telephone	16.35
Humboldt Concrete Products, General Maintenance	95.00
Iowa Electric Lt. & Power Co., Lights	10.51
Iowa Elec. Light & Power Co., General Maint. 6.15, Lights 13.91	20.06
Iowa Public Service Co., Lights 22.12, Heat 16.55	38.67
Iowa Public Service Co., General Maint. 3.25, Lights 43.69, Heat 11.51	58.45
Iowa Telephone Co., Telephone	11.65
J & L Tire Co., Parts & Labor	90.72
Johnston Automotive, Parts & Labor	29.33
H. E. Jones, Petty cash, Cross Road Culverts 20.45, Engineer Office 12.90 Water 2.47, Parts Labor 2.27	38.99
Jorgenson's "66", Parts & labor	24.02
Josephson Radiator Service, Parts & labor	82.00
Tom Kelly Ford, Parts & labor	38.88
Koch Brothers, Engineer Office	9.83
L & H Chev. & Implt. Co., Parts & Labor	381.11
Laird's Body & Alignment Shop, & Labor	19.50
Levine Company, Inc., Materials (Culvert)	2,137.50
Louie's Apco, Parts & Labor 123.85, Tires 220.00	343.85
J. H. Merryman, Contractor, Structures-Bldg.	1,741.20
Michael Todd & Co., Inc., Supplies (Signs)	1,212.00
Gene Miller Company, General Maintenance	405.00
Nelson Ford Sales, Parts & Labor	28.89
Northwestern Bell Tele. Co., Engineer Office 16.42, Telephone 16.43	32.85
Northwestern Bell Tele. Co., Telephone	10.36
Paine Welding Service, Parts & labor	7.20
Mrs. E. M. Severe, Resurfacing gravel	73.00
Sieg-Ft. Dodge Co., Parts & labor 197.24, Motor Oil 7.47, Batteries 109.62, Misc'l. 63.22, Tools 11.99	389.54
Standard Bearings of D. M., Parts & labor	2.77
Stromquist Machine Shop, Parts & labor	31.75
Toft Sand & Gravel, Resurfacing gravel	4,500.00
Starnar R. Trowbridge, Parts & labor	31.10
Town of Goldfield, Water	5.75
Weaver Construction Co., General Maintenance	51.19
Wright County Auditor, Employer share Oct. FICA 650.10, Ipers 481.55	1,131.65
Wright Co. Rural Elec. Coop. Lights	9.35
Jens P. Zander, General Maintenance	11.25
Wright County's Engineer's Office Payroll, Ending October 31, 1967	1,614.43
Secondary Road Payroll, Ending October 31, 1967	
James Adams, Labor	202.50
Art S. Anderson, Labor	121.50
Roe Armour, Labor	110.25
Don Arne, Labor	144.70
Clinton Hill, Labor	153.30
Robt. Bloxham, Labor	207.00
Melvin Brinkman, Labor	209.65
Alvin L. Caquelin, Labor	119.25
Tilman Carlson, Labor	202.50
Earl Cronk, Labor	204.30
Oliver Egesdal, Labor	153.00
John A. Foust, Labor	218.25
Douglas Freeman, Labor	234.00
Merle Gunderson, Labor	202.50
Cleatis Harty, Labor	202.50
James Howieson, Labor	202.50
Ernest Lester, Labor	204.70
Earl Ver Helst, Labor	189.00
Wm. Madison, Labor	234.00
Manley Orvick, Labor	234.00
Alvin L. Root, Labor	218.25
Vincent Saccento, Labor	234.00
Sander Schnell, Labor	234.00
Truman K. Skrovig, Labor	202.50
Alfred Stadtlander, Labor	207.09
George Stupka, Labor	202.50
Oscar Toftee, Labor	235.00
Harold Vanness, Labor	202.50
Dale Wray, Labor	202.50
Wm. Stroud, Labor	189.00

CONSTRUCTION FUND

Welp & McCarten, SN-3023 Surf Rock for Intersections	92.31
Construction Payroll, Ending October 31, 1967	
Geo. Stupka, Labor	9.00
Clinton Hill, Labor	35.70
Oliver Egesdal, Labor	49.90
Don Arne, Labor	59.10
Alvin L. Caquelin, Labor	83.25

ROAD CLEARING FUND

Allan F. Bisbey, Agt., Brush killer	502.50
Hagie Manufacturing Co., parts	14.25
Wright County Auditor, Employer share Oct. FICA 14.65, Ipers 11.65	26.30
Road Clearing Payroll, Ending October 31, 1967	
Roe Armour, Labor	92.25
Art S. Anderson, Labor	81.00

POOR FUND

Mrs. Myron Benton, Care	106.63
A. R. Blomquist, Haircut	1.50
Brauman Refrigeration, Service on washer	34.15
Dictaphone Corporation, Repair	11.00
Maureen Elston, Extra help	25.00
Leland C. Frank Mgr. Skogmos, Clothing	59.13
Veronica Holliday, Care & keep 302.00, Telephone 9.30	311.30
Veronica Holliday, 7 days vacation	84.00
Iowa Elec. Light & Power, Electricity	3.66
Iowa Public Service Co., Gas & electric	44.45
Maurice L. Jones, Care & keep	84.50
Koch Brothers, Supplies	38.45
Mrs. Julia Minor, Rent for October	45.00
Municipal Water Supply, Service	27.88
Northwestern Bell Tele. Co., Service	72.43
Phillips Petroleum Co., Gas	3.28
Quakerdale Home, Care 155.00, Clothing 34.90	189.90
Reineking Grocery, Groceries	20.00
Dr. Paul A. Rietz, Classes & lens replacement	35.00
State Dept. of Social Welfare, Aid to Blind 88.07, Relief Fund 307.69, ADC 2,152.11, Aid to Disabled 159.98	2,707.85
Sumners Insurance Agency, Premium on Welfare car	69.55
YMCA Boys Home of Iowa, Care & keep	91.94
Wright County Monitor, Supplies	4.10
Ethel C. West, Auditor, Employer share Oct. FICA 16.91, Ipers 12.25	39.16
Monthly Payroll, Ending October 31, 1967	450.00

STATE INSTITUTION FUND

Allison Clothing Center, Clothing	15.77
Edna's Nursing Home, Care & keep 125.00, Tobacco 1.53	126.53
Griffin Rest Home, Care & keep	90.70
Hancock County Auditor, Care & keep 110.00, Medication 4.80	114.80
Dale A. Harding, M. D., Medical	96.00
Henry Custodial Home, Care & keep	625.00
Kramersmeier Drug, Medical	10.15
Frank F. McKean, M.D., Medication	8.45
Rockford Good Samaritan Center, Care & keep	140.00
State Comptroller, 1967 3rd quarterly charges	17,378.95
Dr. Richard A. Young, Mental illness hearing	15.50
L. N. Archerd, Esq., Mental illness hearing	15.50

COUNTY MENTAL HEALTH FUND

Dale A. Harding, M. D., Medical	45.00
A. R. Blomquist, Haircuts	6.00
Hancock County Auditor, Care & keep 110.00. Medication 18.00	128.00
Dale A. Harding, M. D., Medical	35.00
Veronica Holliday, Personal items	2.16
Kenefick's Pharmacy, Medical	133.30
Kramersmeier Drug, Medical	17.25
Mrs. Julia Minor, Care & keep	125.00
William L. Powell, Director, Care & keep	700.00

MENTAL HEALTH CENTER FUND

Mental Health Center of North Iowa, 1967 3rd quarter charges	2,500.00

SOLDIERS RELIEF FUND

Golden Acers Manor, Inc., Care & Keep	270.00
Dr. W. B. McTaggart, Medical	5.00
O'Connell Bros Drugs, Medical	9.50
Redder Drug, Medical	32.48
Fareway Stores, Groceries	246.11
Alfred Guggisburg, Rent	50.00
Iowa Public Service Co., Gas & Electric	107.17
Cal's Super Valu, Groceries	44.59
Grace Shadle, Rent	40.00
Dr. M. J. Schaeferle, Medical	12.00
Dr. A. H. Wesselink, Medical	41.00
Dr. John Gazaway, Glasses	48.00
Kramersmeier Drug, Medical	49.18
Dr. E. C. Johnson, Dental	142.00
Brown's Grocery, Groceries	63.00
City of Eagle Grove, Water & Sewer	54.88
Pats Market, Groceries	57.61
Dr. Dale A. Harding, Medical	24.50
Dr. David A. Varland, Dental	92.00
Dr. G. B. Hogenson, Medical	37.50
H. T. Williams, Rent	120.00
Dr. Paul A. Rietz, Glasses	43.50
Iowa Electric & Light & Power, Electric & Gas	12.82
B & W Fine Foods, Groceries	42.32
Herman Meinders, Rent	14.00
Iowa Public Service Co., Electric & Gas	27.00
Farmers Coop Service, Fuel	13.12
Dr. R. L. Gorrell, Medical	4.00
Kenefick's Pharmacy, Medical	9.35
Dr. James G. Lott, Medical	29.00
Halverson's Shoes, Shoes	20.59
Clarion Clinic, Medical	46.85
Dr. B. D. Duggan, Foot Treatment	5.00
Harold Thorne, Rent	35.00
Tomke Drug, Medical	10.30
Ruth Bjornson, Cash Allowance	20.00
Francis Groen, Cash Allowance	10.00
Ted's Shoe Store, Shoes	8.99
Clarion Thrift Shop, Clothing	30.50
F. B. Champlin, Transportation	26.30
Melvin Waldon, Rent	30.00
McGonigle & Junglein Co., Office Expense, Moving material	17.47
Northwestern Bell Telephone Co., Service & tolls	19.50

BANGS DISEASE FUND

C. J. Mickelson, Testing	6.00
G. N. Daniels, Vaccinating	21.50
Dr. W. A. Danker, Vaccinating	39.00
G. H. Gitz, Testing 43.00, Vaccinating 4.50	47.50
R. E. Misner, Vaccinating	7.00
John B. Mulder, Vaccinating	5.50
Leslie G. Classick, Vaccinating 26.00, Testing 12.00	38.00

BOVINE TUBERCULOSIS FUND

G. H. Gitz, Testing	57.50

DANCE
TO THE
Moonlighters

Saturday, December 2
No Admission — No Cover Charge
RICH'S TAP

Antarctica

THE "BOTTOM OF WORLD" IS A LAND OF ROCKS AND ICE AND VIOLENT STORMS! THE SOUTH POLE, FIRST REACHED BY ROALD AMUNDSEN OF NORWAY IN 1911, IS THE SITE OF A U.S. SCIENTIFIC BASE, BUT MANY NATIONS COOPERATE IN EXPLORING THE FROZEN CONTINENT!

WELL...IT'S MARCH 20, NEARLY SUNDOWN...THE SUN WON'T COME UP AGAIN 'TIL LATE SEPTEMBER!

Night or day you save time and steps by paying your bills by check.

© BUSINESS FEATURES

First State Bank
FULL SERVICE BANK
BELMOND PH. 2216

Eliminate Battery Cost With New Hearing Aid—Wonderful For Nerve Deafness

Tiny size and ear level hearing, worn entirely in the ear. Custom made by Fidelity.

- No wire cords or batteries
- Nothing behind your ear
- Nothing in your glasses or clothes

No batteries to buy for 2 yrs. with new Fidelity Aid. For complete details write or phone D. W. Egeland, Dept. I. E., 1152 Columbia Street, Waterloo, Iowa 50703. Phone 243-3403.

COME IN PLEASE
DRIVE OUT PLEASED

"Lemme have five quarts."

Five quarts — Five gallons or five pounds . . . whatever your car needs, we are only too happy to be of service. We like to KNOW your car — drive in regularly.

Big Enough to Accomodate
Small Enough to Appreciate

Iehl's Phillip's
66 Service
North on Hwy 69—Phone 2296

WIN A CASH PRIZE!
DECORATE YOUR HOME
for an Exciting Christmas

And Add To The Beauty of Christmas
4 PRIZES AWARDED
for Best Decorated Homes In Belmond
● Decorate Your Home, Windows, Porch, Roof or Yard
Contest Judging Evening of Sunday Dec. 17th
WINNERS WILL BE NOTIFIED
AND ANNOUNCED IN THE BELMOND INDEPENDENT
1st Prize—$10; 2nd—$7.50; 3rd—$5; 4th—$2.50 Cash
SPONSORED BY
Belmond Chamber of Commerce

Snow's Coming
TIME TO LET US PUT ON
Firestone
Town & Country
WINTER TREADS
Applied on sound tire bodies or on your own tires.

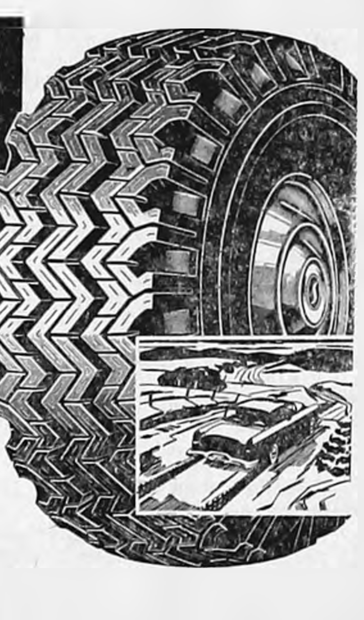

Or
New Firestone
Town &
Country
Tires
BERNS CONOCO
SERVICE Phone 2266
CHRISTMAS GIFT TICKETS GIVEN HERE

SANTA HAS
TO TRAVEL —
BUT YOU DON'T
— ANY FURTHER
THAN REDDER
REXALL DRUG, THAT IS!

Let's face it . . . you know you can't cover as much ground as Santa and you don't have to. Do the next best thing . . . bring your Gift list to Redder's. You'll save important time and find just what you are looking for in our galaxie of wonderful gifts.

JUST RIGHT Gifts FOR CHRISTMAS

FOR HIM
- Electric Razors
- Toiletries
- Billfolds
- Cigarette Lighters
- Bar Accessories

FOR HER
- Colognes
- Perfumes
- Hair Dryers
- Russell Stover Candies
- Billfolds
- Clock Radio

BROUSE THROUGH
OUR
Gift Gallery
FOR THAT
UNUSUAL GIFT

HALLMARK CARDS
- Gift Wrap
- Table Decorations

We Give Free Christmas Gift Tickets

Redder Rexall Drug
ERV REDDER, Pharmacist PH. 2436

Open House
In Our New Building
SOUTH OF MAIN ST. ON HWY.69
Friday, Dec. 1—12 Noon
Through Saturday, Dec. 2 Until 5 p. m.
FREE COFFEE and DOUGHNUTS
GIFTS FOR EVERYONE
REGISTER FOR DOOR PRIZES
—DOUBLE—
FREE CHRISTMAS GIFT TICKETS ON ANY MAJOR APPLIANCE PURCHASE OR PAID ON ACCOUNT
ACKERMAN SERVICE
PLUMBING—HEATING ADMIRAL & HAMILTON SALES & SERVICE

CHRISTMAS GIFTS

TO PLEASE EVERYONE ON YOUR LIST!!

For A Merry Christmas . . . . Consider These Suggestions!

PORTABLE TYPEWRITER
Royal
or
Olympia

Subscription
To the
Belmond
Independent

ADDING MACHINE
Victor
or
Royal

PRINTED OFFICE STATIONERY
Raised Lettering
or Plain

PORTABLE OFFICE REGISTER

FILING CABINET
2, 3, 4
Drawer

DESK POSTAGE SCALE

DESK STAPLER
Bostitch
or
Markwell

SUCCESS DESK CALENDAR

Personalized Social STATIONERY
and
Note Paper

PENCIL SHARPENER

Raised Letter BUSINESS CARDS

Papermate "Flair" FELT TIP PENS

DYMO LABEL MAKER

Plus FREE DOUBLE XMAS GIFT TICKETS ON ANY OF THE ITEMS

Plus Many Stocking Filler Ideas from Our Home and Office Supply Displays

The Belmond Independent
"Heart of This Four County Trade Area"

EDITORIALS

I will go before thee, and make the crooked places straight; I will break in pieces the gates of brass, and cut in sunder the bars of iron. — Isa. 45:2.

Teacher-town obligation should be two-way street

It was with some misgivings that we permitted "the cat" to inviegle us into comment on the giving of one segment of Belmond's population to the Community Chest. We take it for granted that we'll be charged with "picking on" the teachers. That makes us unhappy, for we count a host of teachers among our best friends; and AS teachers, we think they're doing an extraordinarily good job.

More than that, we had occasion to point out in this column not so long ago that there has never been a time that faculty members have participated in so wide a cross-section of community activities as at the present.

So we want to make clear that we're "for 'em," not "agin 'em." Moreover, we look upon it as a healthy situation that the teachers are taking an increasingly aggressive role in pointing out to the public the heavy responsibility involved in providing our children with best possible educational background. An important part of this challenge is getting good teachers, KEEPING good teachers, and giving our educators the professional standing that their backgrounds and responsibilities justify.

An important force in achieving all of these ends is "the organized teacher" — organized on the national level by the National Education association, on the state level by the Iowa State Education association, and on the local level by such groups as the Belmond Teachers association.

The groups are achieving increasingly potent influence, both to the end of attaining objectives the teachers have set for their personal benefit and — in the long run — for the benefit of our national education program.

BUT . . . and this is an aspect that the teachers are obligated to recognize . . . responsibility is a two-way street. Just as they are alert to the public's responsibility to them, they MUST be equally alert to their responsibilities toward the communities in which they make their livelihoods.

When the taxpayers invest well over a half million dollars annually in hiring members of the school faculty, that sum represents a portion of our economy that OWES much greater support to vital adjuncts of our society than was rendered the Community Chest in the teachers' case. It does not take a computer to establish the fact that if all divisions of our economy gave equally feeble support on a pro rata basis, the Chest would be doomed to the most dismal sort of failure.

But we have CONFIDENCE in the teachers and in the cohesiveness they have gained through their increasingly powerful local organization. We have the feeling that unawareness rather than purposeful intent has been to blame for their poor showing as to the Community Chest.

Just as preparing a class assignment is not a matter of arbitrary choice, reasonable support of such community necessities as the Chest cannot be a matter of arbitrary choice. It's an obligation.

Mason City's teachers viewed it as such. With a second look, we suspect ours will do likewise. We have a definite notion that the Mason City Teachers association played a very measurable role in bringing credit to the teachers for a highly admirable achievement.

That's why we call the problem to the attention of the Belmond Teachers association. We'll be very much surprised if they don't get the situation "fixed."

Negro boycott of Olympics would harm, not help

As a general rule, and within reasonable bounds, we find outself most sympathetic with the Negro in his determination to put himself on an equal footing with his fellow Americans. Our imagination is elastic enough to envision ourself with a dark skin and confronted with the frustrations that accompany same. We suspect we'd be among the angry ones.

Nevertholess, proper ways and means to achieve one's ends have never included cutting off one's nose to spite one's face. And the Negroes' proposed boycott of next year's Olympic Games strikes us as amounting to just about that.

If there is any field of endeavor that has elevated the Negro to a position of respect and financial independence (stage and musical entertainment possibly being on a par), athletics has been it. And we can't help but believe that the strides the Negro has made in professional sports have been helpful in his over-all drive for equality.

It is true that once the color barrier fell in professional sports, the Negro was hired because he was GOOD. And we wouldn't doubt it to be equally true that a wide withdrawl of American Negroes from the '68 Olympic Games would tend to embarrass the U. S. from the standpoint of national achievement in quite a few areas of competition.

But the Olympic Games, despite the unfortunate emphasis given national showings by means of unofficial (and unapproved) "team standings," remain a test of individual strength and agility. The Negro may very well prove quite dramatically that the U. S. is not the athletic power without him that it is WITH him. But will that really advance his cause?

The Olympics have helped produce a host of Negro athletes who have gone on to fame and fortune — in some instances much more rapidly than would have been the case without the limelight cast on them by their performances at the games. Certainly in no other nation has athletic skill opened up equally wide opportunity.

Logically, if the Negro regards it as a prostitution of his skill to perform wearing Uncle Sam's colors, he should hardly lend himself to the system that will make him a rich man by performing for the white man's entertainment. If logic doesn't carry him that far, then we question the rightness of his stand regarding the Olympics.

It looks as if retirement home is "on its way"

By the time these words appear in print, Belmond's proposed retirement home may — at last — be on its way to becoming a reality. There has been occasional temptation upon the part of the volunteer instigators of the project to forget the whole thing, because in attaining the present crossroads in planning, the frustrations have been many.

Now it appears that persistence has paid off, or before long WILL pay off. To those who have carried the preliminary planning to this stage, the community owes its gratitude — as do the elderly and handicapped persons who will directly benefit from construction of the facilities.

Certainly not to be forgotten are the many friends of Dr. Sam Leinbach, whose generosity at the time of the tornado disaster established the fund that made preliminary planning of the retirement home possible.

There'll be some more rivers to cross by the directors chosen to carry the burden of the project from this point. Some may prove rather discouragingly wide ones; but we're confident they will all be negotiated.

As planning progresses, the community may be called upon to match the dedication that formulators of the project exhibited and the determination that the new directors may very well have to display. Since it will be a SMALL challenge, compared to resurrecting our community following the tornado, we see no reason to fear Belmond won't be able to meet it.

Clipped Comment

From the Typewriters of Other Editors

Groucho Marx for president? Sure!

Now is the time for this paper to provide its annual constructive editorial, rather than one of those ponderous, deep, lugubrious, pessimistic, alarming, deploring editorials which are the common fare of editorialists from the rockbound coast of Maine to the sunny clime of California and from the cold Canadian border to the warm waters of the Gulf of Mexico.

This editorial is especially appropriate at a time when the national sport is denouncing the President of the United States as a deceiver, a villain, as a slippery guy with an abundance of stubbornness and a minimum of intelligence.

The nation is in a gloomy mood, one of discontent, doubt and even fury, and what the country needs is not a good five cent cigar, which is entirely out of the question, but a political change that will spread gaiety and happiness.

IN BRIEF, WE SUGGEST, instead of some of the familiar politicians, an entirely new group be chosen — and of course the ideal candidate for president would be Groucho Marx. Then to lighten the ticket, Red Skelton for vice president.

- For Secretary of Defense there should be someone well informed in the art of fighting, not a mere theoretician, and who would fill the bill better than Frank Sinatra?
- Then we should have someone familiar with foreign affairs as Secretary of State, and Elizabeth Taylor is exactly the person. And if there is some objection, put in Ingrid Bergman.
- Secretary of Labor? Who else but Mrs. Robert Kennedy?
- The Smothers Brothers should be given some place, and Shirley Temple might become postmistress generaless, making postoffice popular, and of course James Bond should head the FBI, while Perry Mason should be attorney general.

THERE IS A GREAT DEAL OF talk about economy, and we have a proposal to cover that also. Allow the billion dollar corporations in the country to select the Senators, and the corporations with a hundred million to a billion pick the house members.

This would not change the complexion of Congress to any great extent. It might get rid of a few radicals who believe in government of the people, for the people and by the people.

Of course, the corporations would pay their salaries direct, and the members could serve them far better, and with clearer consciences than at present.

These proposals, if carried out, would bring a great change in all of America, for instead of continually deploring and denouncing, the American people could start appreciating and enjoying their government; something that they can't do now. — **Bryan (Ohio) Times**

Was It Sudden?

Jerry Marcus

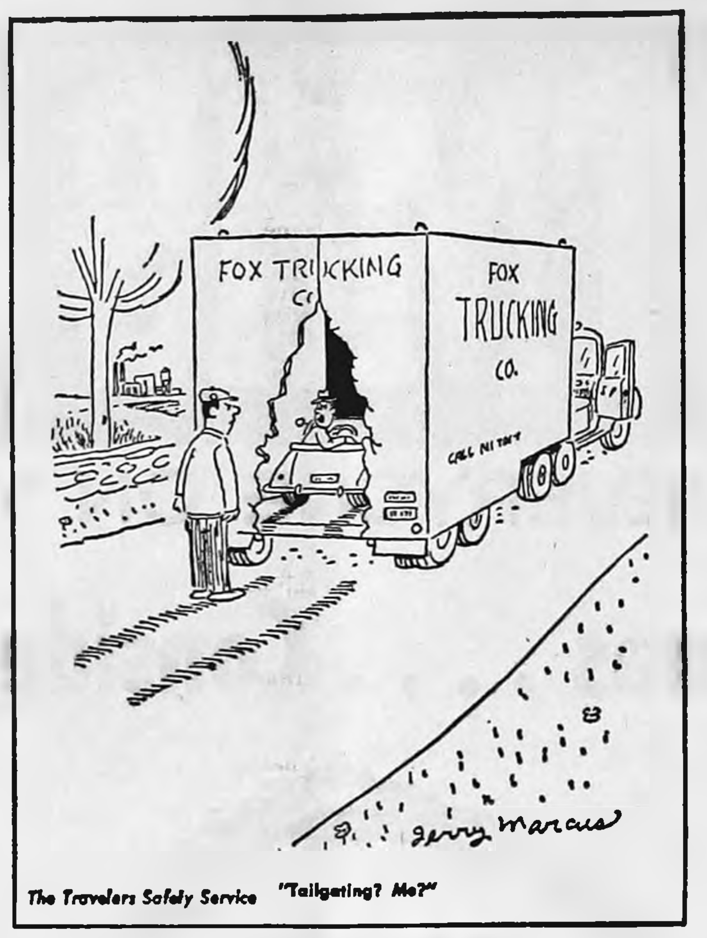

The Travelers Safety Service "Tailgating? Me?"

Following too closely is a dangerous practice.

CONVERSATIONS WITH THE OFFICE CAT

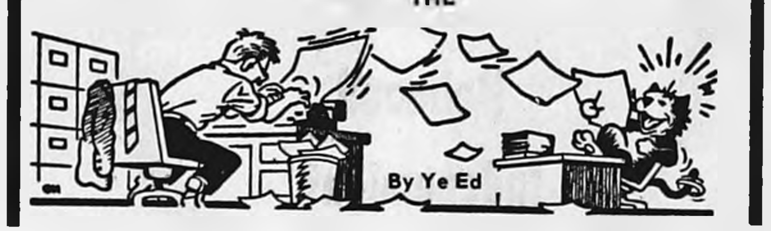

By Ye Ed

As is becoming too often the case our return to the office the other morning found TJ, the office cat, comfortably esconced on our desk happily perusing what mail, news notes and other odds-and-ends happened to be on view there. Customarily he takes our entrances as a signal to remove the body; but he was so immersed in the numerical notations on one piece of paper that he didn't even acknowledge our presence.

Clearing our throat meaningfully, we plunked into our chair, reached over him to grasp a sheet of copy paper and tucked it into the typewriter. He looked up, nodded at the list of figures he had been inspecting, and asked, "Teachers?"

"Yes," we confirmed, "Teachers. Contributors to the Belmond Community Chest, in the amounts indicated."

"How come?" TJ prodded. "Hardly any of your business, is it?"

"PERHAPS NOT," WE REPLIED. "Then again, maybe it is. Since The Independent played a major role in getting the Chest established and Yours Truly was campaign chairman for a couple of years at first, we've always taken sort of a proprietary interest in the Chest. Like to keep track of how it's doing."

"But prying into the giving of a certain group of people?" the cat insisted. "Is'nt that getting a little gutsy?"

With a shrug, we explained, "Probably wouldn't have thought to do so, except for a couple of things that prodded our curiosity.

"First, when the Chest drive started we tried to cue the teachers in on what might be expected of them by publishing what the per-teacher giving was to the Chest over at Mason City. Over there, the faculty members averaged $23.69.

"ALSO, WE CASUALLY MENtioned that last year — nationwide (and that includes a LOT of lower-salaried schools, as well as higher) — the average Chest donation among teachers came to $12.16."

"Still think you're pretty darned nosey," TJ commented. "But what else?"

"Well," we continued, "then we were brought a report on several local teachers attending a seminar at Iowa State, down at Ames, the purpose of which was to emphasize 'The Role of Educators' Salaries in Iowa's Expanding Economy.' Since THEY brought the matter up, it seemed legitimate to investigate what role the educators' salaries were playing as applied to the Community Chest.

"This year, you know, the Belmond Community School district teachers and administrators are getting $51,300 more than a year ago. That averages out to $790 apiece.

"OF COURSE, SOME GOT MORE than that; some got less. But particularly when you consider that in more than a handful of cases there's ANOTHER salary in the family, it looked as if the folks weren't doing too badly."

"So your curiosity was aroused as to what extent, if any, the Chest might have benefited by this largesse?" inquired the cat.

"That's the size of it," we agreed. "First off, it should be noted that pitifully few Belmond folks solicited for Chest donations give 'till it hurts' — unless they'd writhe from the pain of plucking an eyebrow. Some do pretty well (there was one $100 individual contribution that we know of). There's a good deal of inconsistency in the businessmen's giving. And the rural folks, as a general thing, do just plain lousy.

"BUT ONLY THE TEACHERS have brought up this 'expanding economy' bit. So — as you say — we got curious."

This being the sort of thing that the cat dearly loves to concern HIMSELF with, he asked eagerly, "And you found out . . . ?"

"Through last week," we informed him, 38 out of 66 teachers had 'given.' We use the term loosely. Thirteen of the contributions were from $10 to $15. Twenty-five were from $5.00 down to as little as one. The average was $6.60 — a little over half the national average for teachers."

"Not so good, huh?" TJ observed.

"NOT REALLY," WE AGREED. "Twenty-eight hadn't given at all. Some undoubtedly had been missed by canvassers. Others had taken a free ride on the coattails of another salary in the family. A few told a little white lie and said they'd 'given elsewhere.' As matters stand at present, the teacher-administrator average stands at $4.06 per head."

"Figured out on a per cent of a week's salary — or even a DAY'S — the 'hurt' of giving should have been pretty tolerable," said the grinning feline.

"Sure didn't expand the Chest economy very appreciably," we replied, brushing the cat to the floor so we could get some work done.

It Was Back in

AS REPORTED IN:
The Independent
The Herald-Press
And The
Iowa Valley Press

FIFTEEN YEARS AGO—

Mathematicians of the division of vital statistics of the Iowa State Department of Health project a Belmond population of 2,238 by 1960 — just 69 more than the 1950 census showed. (The mark was missed; by 1960 we numbered 2,506.)

—1952—

Night school classes starting Jan. 5 will offer: beginners' sewing, taught by Carol Kepler; agriculture, Don Collinson; square dancing, Mildred Henry; typing, Margaretjean Butterworth; driver training, Don Bruner; contract bridge, Mrs. John Greenlander; and first aid, Drs. S. P. Leinbach, Glenn Hruska and Arlo Pitcher sharing the instruction.

—1952—

Most people were so very much on the social go before the recent advent of television that home delivery of refreshment orders completely faded from the commerical scene. Now, with the popularity of TV parties, "Gov" Howell is again offering to deliver hamburgers and ice cream to same. Tempus fugits, un-fugits and re-fugits.

—1952—

Al madsen hit for 10 points, Arlen Pals for eight and Dave Helland for seven as the BHS basketeers opened their campaign Friday night at Hampton with a 39-33 victory.

—1952—

L. W. Murray and Donald Nielsen of Rowat-Murray Engineers attended a meeting of the North Iowa Technical association last Wednesday at Mason City.

THIRTY YEARS AGO—

Howard Rabey, former BHS football star and now a sophomore at Iowa State Teachers college, played full time on both offense and defense as a Tutor lineman this fall. He is at present the leading candidate for the 165-lb. berth on the ISTC wrestling team.

—1937—

Wilma Trumbell spent the weekend with her parents. She returned Sunday to Postville, where she is the normal training teacher.

—1937—

Jim Mariga, a Clarion oil truck driver, thought he killed a man in an accident near Dows last Saturday. Ed Bjornson stuck his head out of his truck as Mariga passed on the ice-covered road and his head was struck by the rearview mirror. Mariga stopped, covered the "body" and went to aid another driver involved in an accident. When he returned to Bjornson's truck, he was pleasantly surprised to find Ed sitting up.

—1937—

H. H. Mennenga has rented his farm northeast of town and will hold a closing out sale next Wednesday. His offerings will include five head of horses, 19 head of Shorthorn cattle, 10 Hampshire gilts and a quantity of machinery.

—1937—

Curtis and Clare Baker and the former's roommate, all students at Iowa State college, Ames, had Thanksgiving dinner at the Glenn Baker home.

FORTY-FIVE YEARS AGO—

Two costly farm fires occurred last week. On Tuesday, the garage, corncrib, granary, cattle shed and chicken house together with machinery and 2,000 bushels of corn were destroyed at the Henry Goeman farm. On Thursday, the farm home of Mr. and Mrs. F. E. Christie was burned to the ground. Both fires started at night.

—1922—

Gene Sullivan severed his connection with Miss Jessie Larson's barbershop last Saturday and will open a one-chair shop in the Smith Billiard Hall. A lady from Omaha, Miss Davis, will take his place in the Larson shop.

—1922—

Loats & Steenblock is the name of the firm now conducting the store formerly owned and operated by Geo. Lutz. Messrs. Herman Steenblock and Andrew Loats of the new partnership are both hustling and popular men and will undoubtedly command their share of the community's business.

—1922—

There is a report, quite well authenticated but not confirmed by the authorities, that a Belmond woman purchased illicit liquor at a home in town and turned the evidence and information over to the authorities. An ensuing raid failed to develop further evidence.

—1922—

Both the Belmond banks now have radio equipment in their banking establishments and every day secure the Chicago and other markets by means of the radio.

SEVENTY-FIVE YEARS AGO—

Chas. McGuire of Goodell has traded his farm in Twin Lake township for a hotel and livery barn in Meservey.

—1892—

Harrington Bros. have been building and fixing up their place on Snarl St., known as the Morris place, in fine shape. They boys have one of the finest natural sites on the "street" and propose to improve it.

—1892—

From now on until the season closes I will sell trimmed hats at actual cost to reduce stock. Mrs. B. M. Bangs.

—1892—

To whom it may concern: Take notice that, notwithstanding all reports to the contrary, I am not about to leave the country nor am I afraid of my creditors. Emil Sigstad.

—1892—

Married at Goodell last Wednesday, Nov. 23, Mr. John Zook to Miss Ruth Elder. The bride is the youngest daughter of Geo. Elder and the groom, a carpenter by trade, is an industrious young man. May their joys be as deep as the ocean and their sorrows as light as its foam.

—1892—

Louis E. Helland and three other young men started last week for their old home in Norway to spend the winter and visit. It has been 11 years since Louis came over.

NINETY YEARS AGO—

What is a more true picture of despair than a pig reaching through a fence after a head of cabbage just a few inches beyond his reach?

—1877—

A subscription is nearly completed to construct sidewalks on both sides of Spruce street, commencing at the east end of same and running westward to the Iowa river bridge.

—1877—

D. B. Pond will soon commence to canvass for the Russell clothes cutter. Mrs. Pond will accompany him in his travels, while their children will be sent off to school.

—1877—

The engineer of the weather pulled the throttle valve of the North Pole, and the chilly zephyrs have zipped around this week to the demoralization of fuel.

—1877—

Fred Luick is suffering from a swollen hand that would induce most to enlist in the invalid corps. But bad as the hand is, Fred is about attending to his work.

—1877—

Wm. Luick sold 14,000 pounds of turkeys this week for city consumption in celebrating Thanksgiving.

NIC review, period of 1949-67—

Belmond heads league in all-state players

When Mark Fjone, Lake Mills' hefty tackle, pulled down a 3rd-team berth in the Iowa Daily Press association's 1967 all-state selections he became the 27th North Iowa conference player to achieve IDPA all-state honors since 1949. That is the period of time that your writer has been keeping NIC records. There were, of course, some NIC all-staters prior to that time.

No player from the loop managed to make the grade on any of the Des Moines Sunday Register's seven all-state teams, but the NIC has also placed 27 men on them in the same 19-year period. The Register honors 77 men on its seven 11-man teams; the IDPA, 55 on five 11-man all-state teams each fall.

Actually, the North Iowa conference has won 28 individual assignments from the Register and the same from the IDPA. Neal Waddington of Belmond was named on teams by both when he was a junior and again as a senior. He's the only gridder from the league who's been given such recognition as a junior.

Most berths to Broncos

Belmond, with its powerful teams that won 34 games in a row from the end of the '61 season through the start of the '67 campaign, tops all of the NIC schools in all-state honors. Nine Broncos have been picked by the Register and eight by the IDPA.

Register all-state berths have been allotted to the other NIC schools as follows: Britt and Forest City each four, Garner and Northwood each three, Buffalo Center and Lake Mils two apiece and Osage one. Osage's figures cover, however, only the nine-year span of time that the Imps have played football in the NIC.

Coming after Belmond in number of IDPA all-state positions are Forest City and Lake Mills with five each, Garner with three, Britt, Northwood and Osage with two apiece and Buffalo Center with one.

NIC blanked four times

The conference has been blanked on both all-state selections in four years — 1951, '54, '55 and '61. In '58, as this year, the NIC got a single man on an IDPA team; and in '57 and '60 a single player from the loop made both selections.

Best showing in one year over the nearly two decades was in '63 when four players made it with both the Register and IDPA — in 1964. And the NIC has had only two other 1st-teamers besides Belmond's Waddington. Tom Busch of Garner was the Register's No. 1 quarterback in '63 and Terry Letcher of Buffalo Center was named a 1st-team tackle by the IDPA in '66.

Indicative of the fact that judgments vary, Busch made only the 3rd team of the IDPA, while Letcher got only a 6th-team berth with the Register. An even more notable disagreement occurred in '56 when Loren Moen, king-size Lake Mills end, was a Register 2nd-team choice, was unplaced by the IDPA, and achieved only a 2nd-team all-conference rating.

Pair of brother acts

Two brother acts have made the limelight. In '64 Sterling Laaveg of Belmond made the Register's 4th team and the year following his brother Paul was 2nd team with the IDPA and on the Register's 3rd team. Both were ends. In 1960, Jim Schrader of Britt made both 3rd teams as a center and two years afterward his brother Jim was a Register choice as a 7th-team back.

who's made the Register's 2nd who's made the Register's 2rn team; but besides Paul Laaveg, IDPA 2nd-team choices have included Ray Limesand of Lake Mills at guard ('50), Ron Bredeson of Lake Mills at guard ('52) and Larry Hockhaus of Britt, also at guard, in 1959.

Other IDPA honors to NIC players have been as follows:

3rd team — Russ Schaub (N) g, '49; Tim Anderson (FC) e, '50; Rich Koolbeck (G) b, '52; Benny Riekena (FC) b, '53; Bob Holtan (N) e, '58; Jerry Schrader (Br) c, '60; Neal Waddington (Bel) b, '63; Tom Busch (G) b, '63; Mark Fjone (LM) t, '67.

IDPA 4th-team choices

4th team — Lenny Steenblock (Bel) t, '56; Darrell Kinden (LM) b, '56; Ted Nilssen (FC) b, '57; Larry Van Oort (FC) g, '59; Bob Nelson (FC) c, '62; Gary Lack (O) t, '62; Dennis McNulty (Bel) g, '63; Craig Boller (Bel) b, '65; Ed Souder (O) t, '65; Steve Pederson (LM) e, '66.

5th team — Greg Grau (G) e, '63; Bob Misner (Bel) b, '64; Rich Stadtlander (Bel) b, '66.

Register selections, below the level of 2nd team, have included:

3rd team — Rich Koolbeck (G) b, '52; Jerry Schader (Br) c, '60; Paul Laaveg (Bel) e, '65; Craig Boller (Bel) b, '65.

4th team — Bruce Meyers (BC) b, '53; Sterling Laaveg (Bel) e, '64;

5th team — Mace Reyerson (N) b, '56; Ed Duden (O) g, '56; Dennis McNulty (Bel) g, '63; Greg Grau (G) e, '63; Les Steenblock (Bel) t, '66.

On Register 6th teams

6th team — Hinds (N) e, '49; Ron Bredeson (LM) g, '52; Benny Riekena (FC) b, '53; Ted Nilssen (FC) b, '57; Vince Kapocek (Br) g, '62; Gary Lack (O) t, '62; Neal Waddington (Bel) b, '63; Bob Misner (Bel) b, '64; Terry Letcher (BC) t, '66; Rich Stadtlander (Bel) b, '66.

7th team — Pangburn (N) t, '49; Larry Hockhaus (Br) g, '59; Jim Schrader (Br) b, '62; Ken Groh (FC) e, '66.

There is reason for suspicion that some very fine players from the North Iowa conference have been deprived of all-state honors by — ironically enough — occasional indifference on the parts of NIC coaches toward filling out all-state ballots. Too frequently loop mentors who have had no players on their own team to push have neglected to give support to outstanding men on other teams in the league.

Indians top honor rolls

In several known instances, this has meant the difference between a player ranking high on the honor roll and receiving a team position. While there has been some improvement in this regard in recent years, it is a habit on the parts of a several of the coaches that has proved costly to a few NIC stars as recently as the past two or three years.

From 1949 through the past season, North Iowa conference players have reaped 130 places on IDPA honor rolls and 166 Register honorable mentions. Forest City has been tops in this regard.

Twenty-seven Indians have gotten honor mention from the IDPA, Belmond has had 26 on the honor roll, Britt 18, Buffalo Center 17, Lake Mills and Northwood each 12, Garner nine and Osage eight. Forest City has made the Register's honor roll 37 times, Belmond 25, Britt 22, Lake Mills 21, Northwood 20, Buffalo Center 19, Garner 12 and Osage 10.

● OFFICE SUPPLIES
● TYPEWRITERS
● ADDING MACHINES
Rental & Sales
Belmond Independent

THIS SPACE FOR SALE
$19.50 Per Year

Call 2265 For
PAUL DORR Construction Co.
FREE ESTIMATES ON HOME BUILDING OR ANY CONSTRUCTION

Dr. W. W. Welsbrod
Chiropractor
OFFICE HOURS
OFFICE CLOSED THURSDAY
X-RAY and NCM
Office Ph. 5171—Res. Ph. 5172

Eliminate Painting
THIS IS THE TIME FOR
US Steel Siding
at a price equal to other types
DIAL 444-2366 Belmond
QUALITY ROOFING & SIDING
% of
Russ Beenken

PETER C. DANIELS
Construction
Complete New Homes
Repair and Remodeling
Quality Workmanship
Free Estimates
Phone 444-5107
203 6th Ave. SE

Clothing Profssionally
DRY CLEANED
Phone 2318
Model Cleaners

SEE or PH. 444-2225
A. C. HANSON
● FARM LOANS
● FARM Management
● REAL ESTATE

BUSINESS & PROFESSIONAL DIRECTORY

FOR
Electrical Service
Repair or Installation
Ph. 444-2388
NIGHT OR DAY
Walrod Electric
308 3rd St. NE

Prescriptions Carefully and Promptly Filled
Phone 2436
Redder Rexall Drug

Roy A. Henderson
James E. Houser
ATTORNEYS
Belmond, Iowa
PHONE 2221

VISUALINER
STEERING SERVICE
FRONT END ALIGNMENT
PHONE 5567
POLLITT AUTO SERVICE

Relax . . . At
RICH'S TAP AND RECREATION
COCKTAILS — BILLIARDS

Life Insurance
R. W. COURSON AGENCY
Equitable Life of U. S.
● Mortgage ● Retirement
● Education ● Protection

For Your Next
Roofing or Siding
Ph.532-3493 — Clarion
Wright County Roofing Co.

Why Be Sick When You Can Be Well?

CHIROPRACTIC FIRST!

A great percentage of suffering from disease and injury could be avoided if the public consulted a doctor of chiropractic first instead of as a last resort as is sometimes the case. Take the case of a male patient who finally consulted a chiropractor, he found immediate relief and eventual correction. Or, the young boy who suffered severe asthma for six years under the best medical treatment, then found the answer to the asthmatic problem through chiropractic. Or, the mother with agonizing nervousness and headaches, aggravated by premature and unnecessary female surgery, who suffered several years before she sought chiropractic and found health. We could describe hundreds of similar cases, but these illustrate the point that people suffer needlessly when early chiropractic care could save months or years of pain and discomfort. Investigate chiropractic for your health's sake.

"BACKACHES"

Pain is nature's way of warning that something is wrong. Frequently pain in any part of the back is caused by a misaligned vertebra which interferes with spinal nerve transmission. Relief through chiropractic does not depend upon killing pain with pills or drugs. It depends upon proven methods of locating and relieving pinched nerves through examination and the use of mechanical means.

Statistics from official Workman's compensation files in several states show that chiropractic brings health to backache cases almost twice as rapidly as cases under other types of health care.

You owe it to yourself to investigate the merits of chiropractic.

Dr. W. W. Weisbrod
CHIROPRACTOR
113 1st Ave. NE
Ph. 444-5171

MESERVEY NEWS

MRS. VERGENA PALS

REFORMED CHURCH
Rev. Peter Yff, Pastor

Thursday:
7:30 p. m. — Mid-week Bible studies.
Sunday:
9:30 a. m. — Morning worship.
10:45 a. m. — Church school.
7:30 p. m. — Evening service.

E.U.B. CHURCH
Rev. Clive Cook, Pastor

Saturday:
2:00 p. m. — Primary Department of Boys and Girls Fellowship annual Christmas Cooky Decorating Party in Fellowship Hall.
Sunday:
9:30 a. m. — Sunday school.
10:30 a. m. — Morning worship. This Sunday is being observed as CROP Sunday for Cerro Gordo county churches.
7:00 p. m. — Youth groups.
7:30 p. m. — Evening service. Choir practice after the evening service.

Mr. and Mrs. Bruce Snell and family of Ida Grove spent the weekend in the parental Herman Fischer home.

Mr. and Mrs. Andrew Pals and children and Mr. and Mrs. Nathan Pals and Lori attended the Ice Follies in Des Moines Friday evening.

Mr. and Mrs. Les Nichols and family of Marshalltown spent the weekend in the Don Barkema home.

Rev. and Mrs. Robert Smiley of Des Moines were visitors in the David Haspany home Friday.

Mr. and Mrs. Allen Avery and son of Goodell were Friday evening visitors in the David Haspany home.

Leland Koenens entertain at library for Thanksgiving supper

Mr. and Mrs. Leland Koenen and Lynn entertained the following at the Belmond Library for their Thanksgiving supper. Mr. and Mrs. Art Koenen, Mr. and Mrs. Lyle Pals and girls and Mr. and Mrs. Larry Ersland and sons all of Belmond, Mr. and Mrs. Gordan Wieman and Marcy of Eagle Grove, Mr. and Mrs. Duane Van Horn and family of Humboldt, Mr. and Mrs. Leonard Wieman and Carmen, Mr. and Mrs. John J. Pals and Sheryl, Karen Sprau, Mr. and Mrs. Jake Koenen and children and Mrs. Minnie Koenen.

Birthday celebration and post-Thanksgiving dinner held Sunday

A post-Thanksgiving dinner was held Sunday at the Jake Pals home Those present were Mr. and Mrs. Walter Schmidt, Mike and Linda of Alexander, Keith Sheriff of Sheffield and Mr. and Mrs. Merlin Ruiter, Roxanne, and Ritchie. Afternoon visitors were Mr. and Mrs. Roland Yakel of Klemme. They also celebrated Jake's birthday.

Mr. and Mrs. Dick Reisinger and family of Hampton, Albert Pals of Clear Lake, Mrs. Alida Pals, Mr. and Mrs. Leonard Pals and family and Mr. and Mrs. David Haspany and children were Sunday dinner guests in the Nathan Pals home.

Mr. and Mrs. Gary Dirks of Cedar Falls spent the weekend with their parents, Mr. and Mrs. Thayne Obrecht at Thornton and Mr. and Mrs. Harm Dirks and girls.

Henry Dirks visited in the Tenus Dirks home in Grundy Center Sunday.

Dena Kuhlers spent Tuesday and Wednesday in the Ralph Moore home in Nora Springs.

Mrs. David Swanson, Jim Pals of Marshalltown and Mrs. Virgena Pals were visitors in the Henry Pals home in Belmond Saturday evening.

Mr. and Mrs. Jim Gealow and family of Fergus Falls, Minn., spent Wednesday through Sunday at the parental Gordon Greer home and visiting the Gealow home in Belmond.

Mickey Buseman, son of Mr. and Mrs. Harlan Buseman, spent three days with his grandparents, Mr. and Mrs. Erwin Buseman at Belmond.

Mrs Dean Pruisman and sons of Mason City spent Friday with her father Onno J. Suntken. Marlyn and Lyle spent the afternoon at the Jack Faaborg home.

Mr. and Mrs. Ben Smit hosts at Thanksgiving Day dinner

Dinner guests at the Ben Smit home on Thanksgiving Day were Mr. and Mrs. Elmer Nedved and sons of Garner, Mr. and Mrs. Ed Smit and Lori of Sheffield, Mr. and Mrs. Merrill Jenison and family of Galt, Mrs. Jo Ann Ruiter and son, Mr. and Mrs. Harlan Smit and Renae and Mr and Mrs. Alvin Smit and family.

Why The Christian Science Monitor recommends you read your local newspaper

Your local newspaper keeps you informed of what's happening in your area — community events, public meetings, stories about people in your vicinity. These you can't — and shouldn't — do without.

HOW THE MONITOR COMPLEMENTS YOUR LOCAL PAPER

The Monitor specializes in analyzing and interpreting national and world news . . . with exclusive dispatches from one of the largest news bureaus in the nation's capital and from Monitor news experts in 40 overseas countries and all 50 states.

TRY THE MONITOR — IT'S A PAPER THE WHOLE FAMILY WILL ENJOY

The Christian Science Monitor
One Norway Street
Boston, Massachusetts, U.S.A. 02115

Please start my Monitor subscription for the period checked below. I enclose $________(U.S. funds).

☐ 1 YEAR $24 ☐ 6 months $12
☐ 3 months $6

Name________________
Street________________
City________________
State________ ZIP Code________
FB-17

there's still time to...

shop Wards 1967 Christmas Catalog

JUST CALL

444-8881

...And pick up your order before Christmas

Mason Agency
CATALOG STORE BELMOND

CHURCHES

CALVARY BAPTIST CHURCH
Louis H. Miller, Pastor

Sunday:
9:30 a. m. — Sunday school.
10:30 a. m. — Morning worship.
6:45 p. m. — Young people's hour.
7:30 p. m. — Evening worship.
Thursday:
7:30 p. m. — Bible study and prayer.

ST. FRANCIS CHURCH
Rev. R. A. Ormsby, Pastor

Early Mass at 8:00 a. m. on the first, third and fifth Sundays of the month.

Late Mass at 10:00 a. m. on the second and fourth Sundays of the month.

Confession Saturday at 4:00 to 5:00 and 7:00 to 8:00 p. m.

BELMOND BIBLE CHURCH

Thursday:
7:30 p. m. — Prayer service.
8:30 p. m. — Choir rehearsal.
Sunday:
9:30 a. m. — Sunday school.
10:30 a. m. — Worship service.
6:30 p. m. — Training hour.
7:30 p. m. — Evening service.

ST. JOHN LUTHERAN CHURCH ALC
Leo H. Andersen, Pastor
Mrs. Warren Thompson, S. S. Supt.

Thursday:
7:30 p. m. — ALCW Christmas workshop.
Saturday:
9:30 a. m. — Confirmation class.
Sunday:
9:30 a. m. — Sunday school, youth class, Bible class.
10:30 a. m. — Worship service and Holy Communion.
Tuesday:
8:00 p. m. — Church Council.

CONGREGATIONAL CHURCH
The United Church of Christ
Rev. J. Samuel Shelby, Minister

Thursday:
7:30 p. m. — Choir rehearsal.
8:30 p. m. — Board of Evangelism.
Friday:
3:30 p. m. — Junior choir.
Saturday:
9:00 a. m. — Confirmation I.
Sunday:
9:45 a. m. — Church school.
11:00 a. m. — Morning worship, first Sunday in Advent; sermon by the minister, "The Unexpected Jesus".
5:00 p. m. — Pilgrim Fellowship supper and program.

Everyone is welcome at our services.

The minister is available for personal counseling by appointment.

ST. OLAF AND TRINITY LUTHERAN CHURCHES
O. Laaveg, Pastor
TRINITY

Thursday:
6:45 p. m. — Junior choir.
7:30 p. m. — Senior choir.
Saturday:
9:00 a. m. — Junior confirmands.
10:00 a. m. — Senior confirmands.
10:00 a. m. — Sunday school Christmas program practice (Pre-school — 8th).
Sunday:
9:45 a. m. — Sunday school and Bible classes.
11:00 a. m. — Worship service.
Wednesday:
7:30 p. m. — Bible and prayer hour.
Thursday:
1:00 p. m. — A.L.C.W. Christmas luncheon.

ST. OLAF

Thursday:
7:30 p. m. — Bible and prayer hour.
8:30 p. m. — Senior choir.
Saturday:
1:00 p. m. — Junior confirmands.
2:00 p. m. — Senior confirmands.
Sunday:
9:30 a. m. — Worship service. (LIFE offering).
10:45 a. m. — Sunday school and Bible class.

METHODIST CHURCH
Maurice Jones, Pastor

Thursday:
9:00 a. m. — Executive meeting of the Woman's Society of Christian Service.
7:00 p. m. — Chancel choir.
Sunday:
9:15 a. m. — Sunday school.
10:30 a. m. — Morning worship.
5:30 p. m. — Methodist Youth Fellowship.
Dec. 10-17
Evangelistic Crusade will begin Des. 10 and continue through the morning service on Dec. 17. Mr. and Mrs. Dan Carpenter of Denver, Colo., will be the evangelists.

BETHANY REFORMED CHURCH
James E. Rozendaal, Pastor

Our Sunday services are broadcast locally, 880 kc. on your dial.
Sunday:
9:30 a. m. — Morning worship. Sermon title: "Why Christ Came" John 6:38.
10:40 a. m. — Church school.
6:45 p. m. — Youth Fellowship.
7:30 p. m. — Evening praise. Sermon title "Willing and Able". Exodus 35 & 36.

"An ounce of cheerfulness is worth a pound of sadness in serving God". Fuller

IMMANUEL REFORMED CHURCH
Rev. R. Vander Schaaf, Pastor

Sunday:
9:30 a. m. — Morning worship. Sermon topic: — "The Lambs of the Flock."
Sunday school following morning worship.
7:30 p. m. — Evening worship. Sermon topic: — "Fire on the Mountain."

Thought Gem: "Making the decision for God was like opening the front door and filling my lungs with fresh clean air." — Hayley Mills.

Thanksgiving holiday pleasures shared by families and friends

Thanksgiving Day found traditional family gatherings bringing relatives to many Meservey homes — and other Meserveyans traveling to the home of kinfolk elsewhere to observe the holiday.

Reports on these get-togethers follow.

Thanksgiving day dinner guests at the home of Irene Butz were Mr. and Mrs Vern Butz and Mr. and Mrs. Jack Butz and family of Garner and Mrs. Maude Maxson of Mason City.

Mrs. Amalia Lemke, Eva Schluter and Mrs. Amelia Zimmerman were Thanksgiving Day dinner guests in the Vern Schulter home in Goodell.

Senor Smith of Clear Lake was a guest in the Arnold Groen home on Thanksgiving Day.

Out-of-town guests entertained at Jurgensons on Thanksgiving

Thanksgiving day dinner guests at the Dr. G. E. Jurgenson home were Mr. and Mrs. Bill Slusher and family of Omaha, Neb., Mr. and Mrs. Jim Gealow and family of Fergus Falls, Minn, Mr. and Mrs. Bob Pals and son of Alexander, Mr. and Mrs. Joe Slusher and family and Mr. and Mrs. Gordon Greer and family.

Mr. and Mrs. Bernie Vierkant and family were recent guests at the Darrell Steenhard home in Elmore, Minn.

Mr. and Mrs. Mervin Morris and Mr. and Mrs. Carroll Morris and children attended the wedding of Nadine Groves and David Tice at the Zion Lutheran church in Clear Lake Sunday evening. Nadine is a neice of Mrs. Carroll Morris, who cut the wedding cake.

Mr. and Mrs. Mervin Morris and Mr. and Mrs. Ormal Pals attended the ice follies in Des Moines, Saturday.

Thanksgiving day dinner held at the Clarence Schmidt home

Thanksgiving Day dinner guests at the Clarence Schmidt home were Mr. and Mrs. Dean Pruisman and sons of Mason City, Mrs. Gary Stadtlander and Torey of Thornton, Mr. and Mrs. Roman Johnson and girls of Alexander, Airman Larry Johnson of Illinois, Mr. and Mrs. Jack Faaborg and children, Mr. and Mrs. Leonard Schmidt, Onno Suntken, Mr. and Mrs. Herman Stadtlander and family and Mr. and Mrs. Dan Schmidt.

Mr. and Mrs. Don Barkema and children were dinner guests in the Carl Barkema home in Alexander and supper guests in the Don Scott home in Clear Lake on Thanksgiving Day.

Linda Sutter of Minneapolis, Minn., and Bartley Anderson of Duluth, Minn., were Thursday evening guests in the Dena Kuhlers home.

Mr. and Mrs. Albert Wendel enjoyed Thanksgiving Day dinner with Grace Riekens at Kanawha.

Mr. and Mrs. John Van Osten and Judy and Mr. and Mrs. Ardell Van Osten and children were Thanksgiving Day dinner guests in the Ron Trampel home at Clear Lake.

Mr. and Mrs. Barry Rabe and children of Hampton were Thanksgiving day guests in the parental Clyde Smith home. Jody remained to spend the weekend with her grandparents.

Gertie Schmidt, Mrs. Bessie Smit and Mr. and Mrs. Louie Stadtlander and family enjoyed their Thanksgiving dinner at the Al De Vries home at Sheffield.

Thanksgiving dinner guests at the John R. Schmidt home were Mr. and Mrs. Herman Boelman and Anita of Alexander and Mr. and Mrs. Ralph Schmidt and family. Afternoon visitors were Mr. and Mrs. Delbert Pals and sons of Mason City and Mr. and Mrs. Marvin Groen and Sheila.

Thanksgiving day dinner guests in the Harm Dirks home were Mr. and Mrs. Gary Dirks of Cedar Falls and Henry Dirks.

Mr. and Mrs. David Haspany and family and Albert Pals of Clear Lake were Thanksgiving day dinner guests in the Dick Reisinger home in Hampton.

Mr. and Mrs Kenneth Johnson and family of Garner were Thanksgiving day dinner guests in the parental C. K. Johnson home.

Mr. and Mrs. Leonard Pals and family were dinner guests in the parental Henry Pals home in Belmond on Thursday.

Mr. and Mrs. Bruce Snell and family of Ida Grove, Mr. and Mrs. Herman Fischer and Mr. and Mrs. Bill Fischer and family were Thanksgiving Day dinned guests in the Robert Fischer home in Clear Lake.

Mr. and Mrs. Lewis Dorenkamp and Linda were supper guests in the home of Mrs. Titcia Boelman in Belmond last Thursday evening.

Mr. and Mrs. G. E. Raecker and Mr. and Mrs. James Hemming of Thornton were Thanksgiving day guests in the J. E. Hungerford home at Osage.

Mrs. Lillie Faaborg was a Thanksgiving day dinner guest of Mrs. Stanley Pals of Thornton. In the afternoon and evening they visited the latter's husband Stanley at the Mercy hospital in Mason City.

Mr. and Mrs. D. A. Pals of Belmond and Mr. and Mrs. Harm Groen were supper guests in the Herman Groen home on Thursday.

Mr. and Mrs. Delbert Pals and sons of Mason City were dinner guests Thursday at the parental Marvin Groen home.

Mr. and Mrs. Donald Foss were dinner guests on Thanksgiving day at the Dick Blau home at Alexander.

Mr. and Mrs. Louie Kaduce and family had Thanksgiving dinner at the parental Lulof Kaduce home in Thornton. They were supper guests in the parental Ellis Brown home in Thornton.

Mr. and Mrs. Nathan Pals and Lori enjoyed Thanksgiving dinner and supper at the parental Lavine Peter home in Sheffield.

Mr. and Mrs. Lewis Dorenkamp, Jim and Linda were dinner guests in the Elmer Pals home at Thornton on Thanksgiving Day.

Marvin Meinders of Belmond and Herman Vierkant were Thursday dinner guests at the William Vierkant home.

Mr. and Mrs. Bernie Vierkant and family visited Monday evening at the home of Mr. and Mrs. Harold Schultz and family in Mason City.

Mrs. Lillie Faaborg was a Sunday dinner guest at the Ed Stadtlander home at Rockwell.

Mrs. Ben Smit, Mrs. Joan Ritter and Dennis, Mrs. Harlan Smit and Renae, Mrs. Donald Foss, Mrs. Herman Koenen and Marjorie, Mr. and Mrs. Lowie Stadtlander, Mrs. Bessie Smit and Gertie Schmidt, attended the wedding Friday evening of Mavis Smit and Gordon Meyers of Sheffield at the Zion Reformed church at Chapin.

Warp's
FLEX-O-GLASS
Crystal Clear Shatterproof Plastic
MAKES YOUR HOME 'WINTER-TIGHT' DRAFT FREE
Only 33c Lin. Ft. 36" wide Also in 28" and 48" widths
For Windows, Doors, Porches, Breezeways
Cut With Shears Tack Over Screens

Genuine FLEX-O-GLASS is the only plastic window material that carries a 2 year guarantee. The name FLEX-O-GLASS is printed on the edge for your protection.

At Hardware & Lumber Stores Everywhere

Another Warp Bros. Chicago 60651 Warp's Plastic Pioneers in Plastics Since 1924

The FINEST in WEDDING PHOTOS
MUELLER STUDIO
PHONE 532-2869 CLARION, IOWA

THE GOLD KEY
North of Hampton On 65

YES, WE SERVE NORTH IOWA'S FINEST BUFFET EVERY NIGHT AND ALL DAY SUNDAY — OVER 60 DELICIOUS SALADS, PICKLES AND RELISHES — 4 OR 5 MEAT CHOICES — HOT VEGETABLES — AND THE FINEST HOME-MADE PIE YOU EVER TASTED.

If You Prefer, You May Order Steaks, Chicken or Sea Foods.

Simon Eckhoff's funeral services held on Saturday

Funeral services for Simon Eckhoff were held Saturday afternoon at the First Reformed church, Rev. Peter Yff officiating. Burial was in the Meservey cemetery.

Mr. Eckhoff's death occured on Thanksgiving Day at his home in Meservey at the age of 73 years. He had been in declining health for several months, but his death was nevertheless unexpectedly sudden.

He was born on July 17, 1894, at Hampton. He was married in September of 1930 to Lena Sorenson. His wife preceded him in death in 1965. The Meservey area was his home, most of his life.

Mr. Eckhoff saw military service during World War I and was a charter member of William Schmalle post of the American Legion. He also had been a member of the now disbanded Danish Luthern church at Thornton.

Survivors inclule two brothers, George of Alexander and Carl of Austin, Minn., and a sister, Mrs. Anna Koenen of Meservey.

In addition to his wife, Mr. Eckhoff was preceded in death by three sisters and a brother.

● Belmond Locals

Mr. and Mrs. James Grim, Chris and Laurie of Faribault, Minn., spent Thanksgiving Day with Mr. and Mrs. William Elder.

Jack Johnson of Rockford, Ill., spent the Thanksgiving holidays in the parental Clifford Johnson home.

We're Loaded with CHRISTMAS MERCHANDISE . . .

20% OFF ON ALL MEN'S & BOYS' DRESS OUTERWEAR
● Car Coats ● Jackets
● All Weather Coats

SEE OUR HUGE SELECTION OF CAMPUS SWEATERS—CARDIGAN & PULLOVER STYLES FROM $3.98 TO $16.98

CAMPUS SPORT SHIRTS
Long Sleeve, Button Down or Open Collar . . . . $3.98 & $4.98

BIG SMITH COVERALLS—GREEN $7.98
BLUE BELL COVERALLS—STRIPED . . $6.98
Big Smith No Iron Wash Pants & Shirts
PANTS $6.00 SHIRTS $5.00

CHARMAL INSULATED PANTS & JACKET $15.98
BIG SMITH INSULATED COVERALLS $15.98
MEN'S INSULATED WHIP CORD JACKETS $7.98

(We Give FREE Christmas Gift Tickets)

SHOP EARLY FOR CHRISTMAS

HAROLD'S CLOTHING

SPECIAL PRICES During KINSETH'S 4-Week Christmas Sale

You'll be Queen of your kitchen WITH A NEW Hotpoint RANGE
See Them For Christmas

Hotpoint SPACE-SAVER

FREEZERS
SPECIAL VALUES NOW AT

END THIS MESS ONCE AND FOR ALL! WITH A NEW Hotpoint NO-FROST REFRIGERATOR/FREEZER
SEE THEM TODAY AT Kinseth's For Christmas

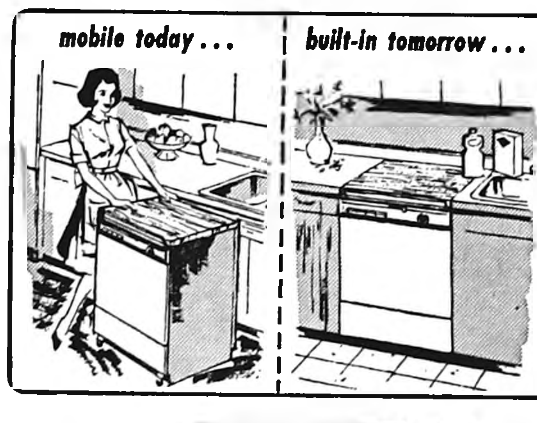

SEE ALL THE Hotpoint AUTOMATIC DISHWASHERS AT Kinseth's For Christmas

FORGET IT! SEE THE Hotpoint DISPOSALL® For Christmas

KINSETH
PLUMBING Phone 7421 HEATING
— WE GIVE FREE CHRISTMAS TICKETS —

Hormel Cure 81

HAM Sandwiches Fri. & Sat. 10¢ ea Buy 'Em By The Bag!

$1.19 Lb.

LOIN END
PORK ROAST ... 39¢ lb

PORK CHOPS

WILSON'S CERTIFIED PORK

END CHOPS .. 39¢ lb

CENTER CUT ..... 69¢ lb

LOIN
Center Chops 79¢ lb

WILSON
CERTIFIED BEEF
Satisfaction Guaranteed

BEEF HIND QUARTERS
FREEZER READY ......
Cut To Your Order .. 57¢ lb

ROUND
SIRLOIN
SHORT LOIN
FLANK
RIB
SHORT PLATE
CHUCK
BRISKET
FORE SHANK

STEAK

BONELESS
SIRLOIN
OR
T-BONE 99¢ lb

Round Steak	89¢ lb
BEST CUT **BEEF ROAST**	59¢ lb
BEEF **SHORT RIBS**	29¢ lb
ROLLED RUMP OR **SIRLOIN TIP ROAST** ..	89¢ lb
EXTRA LEAN **GROUND BEEF** ..... 3 LBS	$1.39

No. 1 Over 3 Lb. Ave. **FRYERS**	29¢ lb
P & G SLICED **SLAB BACON**	69¢ lb
HORMEL'S **SKINLESS WIENERS** . PKG	49¢
HORMEL'S **SMOKIE CHEEZERS** . PKG	69¢
Chopped Ham	69¢ lb
GLASER'S SMOKED **Sliced Beef, 2-pkgs**	69¢

Gold MEDAL
enriched FLOUR bleached
ALL-PURPOSE

FLOUR 25 Lbs. $1.59

WITH $10 ORDER

SURE BEST **Soda Crackers** 19¢ lb

JOLLYTIME
POPCORN 2 Lb. Bag 25¢

SWANSON
TV Dinner
49¢ Ea.

JENO'S
Double Size **Pizza**
79¢

All Flavors Sure Best
Ice Cream
½ Gal. 59¢

16-oz. SIZE
Pepsi Cola
8 Pack 59¢

DEL MONTE
Chunk Tuna
3 Cans $1

BELMOND BUTTER 69¢ Lb.

BORDEN'S
Cottage Cheese
12-oz. Ctn. 19¢

WESTERN
Dressing 16-oz. Bottle 49¢

JIFFY CORN
Muffin Mix 10¢

PRODUCE SPECIALS

Emperor or Calmira
Grapes 29¢ lb

NEW CABBAGE lb. ...... 10¢

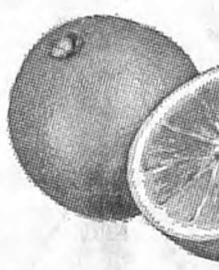

NAVEL
ORANGES
2¢ ea

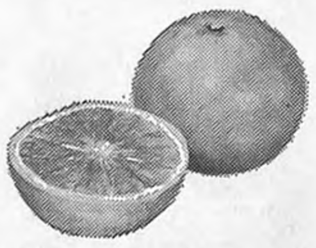

No. 1
Russets
20 Lbs. .... 98¢
100 Lbs. $3.98

TEXAS
GRAPEFRUIT
10 FOR 59¢

BULK
Pitted Dates
2 Lb. Pkg. 49¢

KRAFT VELVEETA
CHEESE 2 lb. box 89¢

Liquid
Palmolive King Size 77¢

Soflin Toilet
Tissue 10 Rolls 79¢

Tones "Best Yet"
Vanilla 8-oz. Bottle 25¢

Staley's Spray
Starch 2 Cans 49¢

WONDERFUL FOOD BARGAINS

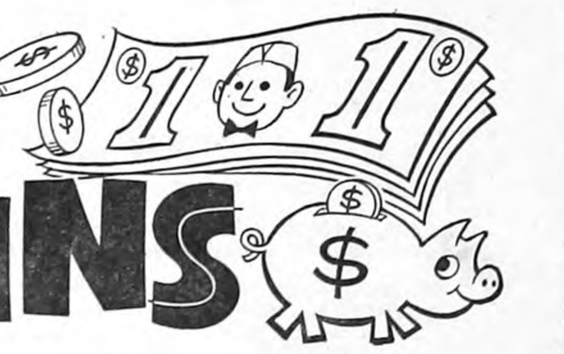

Welch Grape Drink 3 46-oz. cans	$1
Del Monte Lge. Prunes lb. Box ...	39¢
Great Northern Beans 2 lb. Bag ...	29¢

Shurfine Salad Mustard 6-oz. Jar ...	5¢
Shurfine Hamb. Sliced Pickles Qt. ..	39¢
Welch Grape Jelly 2 lb. Jar	59¢

SHURFINE APPLE SAUCE	5 303 Cans	$1
Shurfine Grapefruit Sections	4 303 Cans	
Shurfine Cut Green Beans	5 303 Cans	
Shurfine Early June Peas	5 303 Cans	

SURE BEST
Chips Potato
Twin Pack Box 39¢

SURE BEST
MILK
½ Gal. 39¢

SURE BEST
BREAD
Lb. Loaf 15¢

Hamburger or Hot Dog
BUNS
Pack of 8 23¢

Musselman Cherry
PIE MIX
No. 2 Can 39¢

ADVERTISED PRICES GOOD
THROUGH WED., DEC. 6, 1967

THE NEWEST AND FINEST
P & G
Super Market
BEST MEATS IN TOWN
BELMOND, IA.
PHONE 2355

The Belmond Independent

"Heart of This Four County Trade Area"

VOL. 49 NO. 11 — OFFICIAL COUNTY PAPER — WRIGHT COUNTY IOWA—THURSDAY, DECEMBER 7, 1967 — OFFICIAL CITY PAPER — 12 PAGES THIS ISSUE

12-7-67

MAIN STREET

BY PAT, DICK, DUANE

The gentlemen out at the state police radio station phoned a plea to us last week when the weather took a nasty turn. They asked, "Will you PLEASE publish the special road information number that went into use last year?"

We are happy to comply. When you want information on road conditions dial 5288 — or 444-5288 if you aren't on the Belmond exchange. This will give you all the information you need if you're planning a trip.

It's a bad deal to tie up the regular station number when conditions are bad, because there are pretty apt to be accident communications occupying the operator's attention. Better jot that number down — 5288.

Belmond residents whose glances after dark Monday night happened to wander in the direction of the city hall were perplexed more than somewhat to see a lighted Christmas tree apparently suspended high in space with no visible means of support. After the fire meeting Monday, two of the smoke-eaters (Gordon Sandman and Lenny Steenblock) crawled atop the recently erected radio tower with the already decorated tree, crawled down again and plugged 'er in and — voila! — a mirage that was wasn't a mirage at all.

This Saturday the 25th wedding anniversary of a couple well known to many Belmond and Alexander folks will be observed 'way out in California. Being honored by their children are Ursel and Grace (nee Stoffer) Nolte, who were married in Tucson Ariz., on Dec. 23, 1942. The celebration is being held early to avoid the holidays.

Ursel and Grace have two sons, Creighton (19) and David (14) and two daughters, Kathleen (22) and Barbara (17). The open house will be held at their home at 5209 Paseo de Pablo, Torrance, Calif. (90505).

While it's not expected that the Noltes' friends still living here will be able to "drop in," it could be that some Belmond expatriates now residing in California possibly might. And a note of congratulation could be easily managed by all. Open house hours are 3:00-7:00 p.m., if you happen to be in the neighborhood.

Dedication ceremonies yesterday at Ames marked the opening of 32.5 additional miles of Interstate 35, extending from the former "deadend" just east of Ames up to U. S. 20 east of Blairsburg. This section cost $18,379,871 to construct and an additional $2,080,140 for right-of-way.

Since approximately 77 miles of I-35 between Osceola and Ames were already in use, that gives southbound traffic through central Iowa about 109 miles of freeway travel now.

When the Iowa link in I-35 is completed in 1971 (so the plan goes, anyway) it will comprise 217 miles out of a total of 1,572 that a traveler may use from Duluth, Minn., to Loredo, Tex., on the Mexican border. Around here, we're most anxious to see the piece to Minneapolis finished.

Somebody with a conscience was discovered hereabouts a while back, though his identity is not known. Presumably he's on the listener list of KRIT-FM, Clarion. It came about this way. Don Thompson had gone hunting and left his Purple Heart medal with Oak Leaf (representing a second award) lying on the dashboard of his car. When he returned, the valued keepsake of his career in military service was gone.

Within the hearing of Jerry McLaughlin of KRIT, Don was telling friends about his loss; and it hotted up Jerry's Irish temper.

On a newscast over the Clarion station, Jerry reported the theft and suggested if the medal's possessor had an ounce of manhood in his system he'd see it was returned. A few days later Don went outside of a Sunday morning to pick up the Des Moines Register — and the medal was lying on the hood of his car. There's been no indication of who the culprit might have been; but he very clearly got the message.

Special services for St. Francis

Rev. R. A. Ormsby announces that the Forty Hours Devotion for members of St. Francis parish will open with a 7:00 o'clock Mass on Friday morning. Friday evening starting at 7:30 o'clock Mass will be held, with a sermon and special prayers.

There will be Saturday morning masses at 7:00 and 8:00 o'clock and evening devotions at 7:30 o'clock.

Masses will be conducted Sunday at 8:00 and 10:00 a. m. at St. Francis church and at St. Mary's, Goodell, at 10:00 o'clock also.

Rev. Patrick Geary, from Newman High school at Mason City, will conduct the devotions. Closing ceremonies will be held at 7:30 p. m. Sunday.

JOHN VAN GERPEN DRAFTED

John Van Gerpen, son of Mr. and Mrs. John Van Gerpen, left Tuesday of last week from Des Moines for Fort Bliss, Tex., where he will take his basic training in the U. S. army. He was drafted to help fill the Wright county quota. He has been attending Wartburg college at Waverly but had delayed re-enrolling until the second semester to under go some eye treatments.

JIM JANSSEN'S ADDRESS

For the benefit of his friends, Mr. and Mrs. Gene Janssen provide the service address of their son Jim as follows: Pfc. Jim Janssen 2284-729, Marine Barracks, Box 32-B, USNB, c/o FPO New York, N. Y. 09593. Jim is presently stationed at Guantanamo Naval Base, Cuba.

STATE RECOGNITION for having the highest per capita average of giving in the state during the 1967 Iowa Heart Fund campaign won for Wright county the plaque that Mrs. Leo Woodley of Clarion is shown receiving. Making the presentation was James R. Owens of Mason City, chairman of the IHA Fund Raising advisory committee, at a recent fall board meeting of the state organization at Iowa City. Wright's per capita average of 37 cents gave it No. 1 standing in the state for the third year in a row.

Last rites held here Wednesday for June Baker

Funeral services were held Wednesday afternoon at the Methodist church for Mrs. Max Baker, 69, of Dearborn, Mo., a former resident of this community. She died at her home early Monday morning of this week.

Rev. M. L. Jones officiated over the rites and Johnston Funeral Home was in charge. Burial was in the Belmond cemetery. Pallbearers were Carol Oxley of Kanawha, Donald Baker of Goldfield, Wayne Vestweber of Alexander, Harold Baker, Terrell Baker and Robert Greenwood.

June Dawson was born at Clarion on June 6, 1898, daughter of Milton and Henrietta (Cline) Dawson. She was married on Feb. 5, 1920, to Max Baker, son of J. D. Baker, and they farmed for several years northwest of Belmond.

They later operated a resort at Walker, Minn., living during the winter months at Kansas City, Mo. They had made their home at Dearborn for the past five years.

Three children were born to the Bakers, one daughter, Henrietta Bruner, preceding her mother in death.

Surviving in addition to Mr. Baker are a son, Howard, of Dearborn; and a daughter, Helen Kahl of Holstein. Survivors also include 10 grandchildren; a brother, Charles Dawson of Estherville; and two sisters, Lola Abels of Minneapolis and Ethel Leuwellyn of Valley City, N. D.

JEAN McLAUGHLIN PLEDGES

Jean McLaughlin was among 118 freshmen and upperclassmen at the University of Northern Iowa who recently accepted invitations to pledge sororities on the Cedar Falls campus. She was one of 19 co-eds pledged by Alphi Chi Omege.

BOB WESSELS RECEIVES ADVANCEMENT IN NAVY

Mr. and Mrs. L. E. Wessels learned last week from their son Robert that he has been promoted to the Naval rating of Communications Yeoman 3/c. The advancement was based on Bob's score on a semi-annual Navy examination he took in August and was effective Nov. 17.

Bob enlisted in the Navy in June of 1966. His present base address is: Robert A. Wessels, VRF-31, Naval Air Station, Norfolk, Va. 23511.

Thompson, Meyer agree to advise on NIAC course

R. B. Thompson, general manager of ACCO Seed division of Anderson, Clayton company, and Rex Meyer of Alexander, head of the NIAD committee on agriculture, have been named members of a vocational advisory committee lately appointed by North Iowa Area Community college at Mason City.

They agreed to serve on a committee to help formulate a proposal for a vocational program in agribusiness technology to be conducted by the vocational technical division of NIAC. It would train students for opportunities in off-farm occupations.

If it gains the approval of the State Department of Public Instruction, it will be the first program of its kind in the state aimed particularly at providing training for persons affected by the shortage of job opportunities in farming.

It would involve a curriculum of general education, basic sciences, technical agriculture courses, economics and business courses and on-the-job training.

LEFT OFF OF HONOR ROLL

An oversight caused by the fact that he is carrying five subjects caused Jerry Boelman's name to be left off the Belmond High school honor roll recently provided The Independent. Jerry's a junior.

At last! Demolition of Barendregt and Griesy buildings now started

A day long awaited in Belmond arrived Tuesday of this week. Demolition personnel showed up to start the job of razing the unsightly ruins at the corner of Main street and First avenue that the Barendregt and Griesy buildings have constituted since the Oct. 14 tornado of last year.

Work of demolishing the buildings has fallen to Garner Ready-Mix and the job will be directed by Cornie Van Oort, who is manager of the construction end of the Garner firm's business.

He says he will have six men on the job, as a general thing, with three trucks, a crane and crawler to abet them. The Barendregt demolition will be done on an hourly basis and the Griesy job under contract. Mr. Van Oort hesitates to predict how long it will take until he has a more complete idea of the difficulties that may be involved.

He says that no burn-out of the Griesy building, with the surveillance of the Belmond Fire department, will be necessary. Because of the heavy timbers in the older, former bank building on the corner it would be helpful if a blaze could be set to weaken that structure.

Fire Chief "Bud" Packard has said that the firemen would be glad to cooperate if the right weather conditions prevail at the right time, but that the job would not be tackled if it had to be done in bitterly cold weather at great inconvenience to the firemen and risk of damage to hose lines.

Mr. Van Oort admitted he was a bit uncertain as to the best way to preserve the marble column and its stone base and cap that is to be saved for a tornado memorial in the city park. He suspects that it may prove best to support the corner with a heavy timber and remove the pillar before the main job of demolition is started.

He expressed confidence, though, that means to salvage the column unharmed can likely be worked out.

Ever since the tornado, the two ruined buildings have been a focal point of sight-seers coming to Belmond to inspect the disaster and the subsequent recovery.

However, the city council has been anxious to see the condemned structures removed, due to the safety hazard that they have represented.

Promotions to 2 at Central Soya

Two recent promotions at Central Soya saw Leroy Green move up to the position of assistant superintendent of maintenance and repair and Lee Robbins, Jr., take Mr. Green's place as feed mill supervisor. Both men are long-time employees of the plant, being originally hired by General Mills.

Mr. Green had had 16 years of employment with GMI when that company closed the feed mill in 1962, leaving Leroy without a job. Most of the time between then and his rehiring by Central Soya in May of 1966 he was on the staff of Packard Electric.

His duties as feed mill supervisor did not begin until July of this year. In the interim he helped to get the feed mill back into operation and also assisted in tornado damage repair.

Mr. Robbins joined the General Mills force in 1947 and served in the refinery and flour departments and under Central Soya was an operator in the combined departments. He was transferred to the feed mill when it opened this summer.

A newcomer at Central Soya is Stanley Olsen, son of Mr. and Mrs. Harold Olsen, who not long ago was hired as a staff accountant. He was a Belmond High school graduate in 1965 and then attended Mankato Commercial college for two years, majoring in senior accounting.

ANDERSON AT PATUXENT, MD.

PATUXENT RIVER, MD. (FHTNC) — Navy Lieutenant (j. g.) Dennis D. Anderson, son of Mr. and Mrs. Everett J. Anderson of Route 1, Belmond, is serving with Patrol Squadron 24 at the Naval Air Station in Patuxent River, Md. Patrol Squadron 24 flies the P3A "Orion" aircraft in anti-submarine warfare operations and long range water surveillance.

LARRY JOHNSON ENDS LEAVE

Mr. and Mrs. Virgil Johnson, accompanied by Mr. and Mrs. Roman Johnson, took AMM Larry Johnson to Des Moines last Friday to take a plane to Carwell Air Force Base near Dallas, Tex. They spent the day with Mr. and Mrs. Kenneth Goering. Larry had spent a 10-day leave with his parents, the Roman Johnsons.

Committee ends up its Tornado Day obligations

Members of the Tornado Appreciation Day steering committee, who planned the thank-you event on Oct. 15, met Thursday afternoon of last week at the Town House cafe to finish off the group's business and then dissolved the committee.

Major consideration of the meeting was how to dispose of the balance of $1,457.56 that remained in the Appreciation Day account after all expenses of the event had been met.

On a motion by Rev. M. L. Jones, seconded by Erv Redder, the committee voted to allocate $1,000 of the amount toward the cost of an illuminated "Belmond" sign presently planned at the Main street intersection with Highway 69.

$457 toward memorial

The same action specified that the remainder of $457.56 go into a fund for construction of a memorial in the city park to those who died in the disaster of Oct. 14, 1966, and as a remembrance of the generous aid rendered the community following the tornado.

Committee members participating in the final meeting, in addition to Mr. Jones and Mr. Redder were Chairman Ellis Elliott, Durwood LaRue and Mrs. R. B. Thompson.

Mr. Elliott reports that the thousand dollars earmarked for the sign, which will be designed to carry announcements of community events and well as advertising Belmond, will be placed on time deposit pending the design and placement of the sign.

Gift of pillar appreciated

Use will be made of the marble pillar supporting the arched entryway to the old bank building at Main street and Second avenue in creating the memorial in the park.

Mr. Elliott says, "Members of the steering committee are sure that the entire community will share in feeling gratitude for the gift of the column for the proposed memorial purpose from Mrs. Jim Waddington and Elizabeth Napolitano."

Before coming into their possession, the building was owned by their late father, Peter Barendregt.

In ending its existence, the committee passed on to the Belmond Chamber of Commerce the responsibility for seeing that the surplus funds are utilized for the purposes designated.

Hospital Notes

Menno Swyter of Kanawha entered Nov. 28 as a medical patient.

Entering Nov. 29 were Cornelius Thompson of Clarion and Richard Wirth as medical patients; Mrs. Donald Brooks of Britt and John F. Rietema of Kanawha as surgical patients.

Marinus Andersen of Clarion entered Nov. 30 for surgery.

Medical patients entering Dec. 2 were Mrs. Kenneth Ammerman of Clarion, Mrs. Jake Just and Mrs. Harm Gruis.

Milton Friedow of Kanawha entered for surgery and Gordon Kessler for medical treatment on Dec. 3.

On Dec. 4, Mrs. Robert Fischer of Renwick and Gordon Sobeck of Goldfield entered for medical treatment and Raymond Gorrell of Renwick entered for surgery.

Arthur Schoenwetter of Klemme entered Dec. 5 as a medical patient.

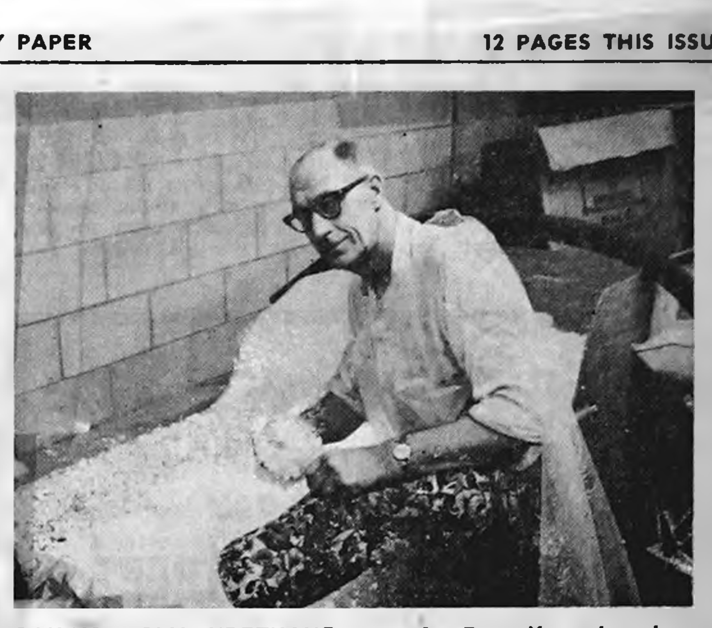

POKING POLY URETHANE into a bolster in-the-making Fred Vestweber demonstrates one of the operations at Tonka Crafts, Belmond's newest industry. Fred is production manager for Dave Kennedy, who recently bought the business and moved it here from Navarre, Minn. A story on ~~this week's~~ editorial page ~~tells~~ about the pillow-making business and the hopes its proprietor holds for it.

told

17 workers yet to report—

Chest total now stands $5,269

Prospect of the Belmond Community Chest reaching its $6,075 goal was dimming this week, but Chest President Bruce Schroeder and the campaign co-chairmen, Mrs. O'Larry Dorr and Mrs. Duane Anderson, were disinclined to give up hope that the figure will still be reached.

Failure of a relative handful of solicitors to complete their canvasses has delayed completion of the campaign and the drive chairmen are urging that all reports be in by the end of this week, for sure. Going into Tuesday of this week, 17 workers had still not turned in their envelopes.

With contributions from those 17 areas still missing, the fund total stood at $5,269. Since returns this year have been running about 40 per cent ahead of those a year ago, when the tornado mess made it nearly impossible to complete the '66 drive, Mr. Schroeder calculated that the seemingly prospective deficit might be in the range of $250 to $300.

Belmond's businessmen, he added, have been the pace-setters in making the '67 campaign the near success it seems destined to be. Ninety-four per cent of those solicited had made contributions and their total giving of $2,281 represented an average donation of close to $23.50.

Completely up-to-date figures were not available that included the data from the last 11 envelopes to be turned in; but with only one missing from the business canvass, only seven out of 98 business and professional men contacted had declined to give.

The size of average donations and the per cent of individuals giving ran appreciably lower in both the residential and rural canvasses. On a report of 680 residential contacts made, 574 — or 84.4 per cent — made Chest donations. No contribution was received in 106 instances.

In the rural area, out of 147 contacts 123 contributions were received and the solicitors were turned down at 24 homes. That represented 83.7 per cent giving. The average residential contribution was $3.79 and the average rural donation, $2.97.

By figuring the amounts yielded last year by the territories represented by the 17 reports not yet in, and applying the 40 per cent factor by which contribution totals have been running higher this year, Mr. Schroeder estimates that close to $5,800 should be in the Chest treasury with the remaining canvasses completed.

This would still leave a number of call-backs that could be made to contact persons not seen by their assigned solicitors. The Chest president says the possibility exists that a clean-up effort by the sponsoring Jaycee-Ettes might suffice to bring in enough additional to meet the goal.

This year's budget was the largest the Chest has ever been required to meet. This is also the first year in quite some time that there has been no contingency reserve which the Chest could fall back on in case of a deficit.

Carols to greet audience coming to Yule program

Something new will be added to the format of the annual Christmas program of the Belmond Community High school concert choir and junior high choir this year, advises Stan Norson, the singers' director.

As members of the audience approach Luick Memorial Auditorium on the evening of Sunday, Dec. 17, they will be put in the proper mood for the musical fare ahead of them by a group of carolers stationed at the school entryway.

They will be attired in old English costumes and sing a variety of popular carols, two groups of eight alternating so if the weather is cold each will have an opportunity to warm up between appearances.

Carolers will be: Linda Tomson, Linda Pals, Julie Kinseth, Nancy Barkema, Paulette Hickman, Kathy Pollitt, Deb Misner, Joel, Mack and Glen Gabrielson, Steve Courson, Dave Snyder, Bill Studebaker, Kent Korthas and Jerry Boelman.

Mr. Norson says that the young people will be happy to entertain shut-ins, club and church groups with carol programs during the holiday season. Arrangements can be made by calling the director.

This (Thursday) morning, the BHS concert choir was to appear at a Britt High school student assembly to present the section of their up-coming program consisting of selections from Benjamin Britten's "Ceremony of Carols."

In exchange, the Britt mixed chorus will make an appearance before a similar assembly at Luick Memorial Auditorium on Thursday, Dec. 21.

BUSICK HOME ON LEAVE

SP/6 Darwin A. Busick, who was stationed at White Sands, N. M., is spending a few days with his parents, Mr. and Mrs. Dale Busick.

Hearing scheduled to get poor fund through '67 year

Notice of a hearing on a proposal to amend the budget for the Wright county poor fund is published in this issue by Auditor Ethel West. The hearing will be held in the supervisors' room at 10:00 a. m. on Monday, Dec. 18.

Mrs. West says that at the end of September, only $78 remained in the poor fund over the amount of $48,000 that had been budgeted for use during the current year.

Enough money is actually available in the fund, from the balance left at the start of the current year plus receipts from non-tax sources during 1967, to permit amendment of the budget upward to $68,000.

This, the auditor explained, will enable obligations against the poor fund to be met for the remainder of the year and still leave an unencumbered balance of $11,000 at the year's end as required under the original budget.

CHESTER BUCHANAN DIES; FORMERLY RESIDED HERE

Chester Buchanan died November 15, in Chicago, Ill., after a lingering illness. He had reached the age of 65.

He was a former Belmond resident, having attended the schools here. He lived in Waterloo a few years and for the past 39 years had lived in Chicago.

Survivors include his wife, one son, two grandchildren, brothers, and a sister, Mrs. Marvin (Dora) Sjoberg.

Funeral services of LeRoy Jenison held on Saturday

Funeral services for LeRoy Jenison, 82, were held Saturday afternoon at the Methodist church. A life-long resident of Belmond, Mr. Jenison died at Belmond Community hospital on Wednesday morning, having been admitted only the day before.

Rev. M. L. Jones officiated over the services and Johnston Funeral Home was in charge. Burial was in the Belmond cemetery. Pallbearers were Dr. George Hogenson of Eagle Grove, Melvin Richardson of Clarion, Cortland Luick, George Jenison, Robert Jenison and Leland Jenison.

Born here on Aug. 28, 1885, Mr. Jenison was the son of George E. and Rose (Meachem) Jenison. He attended the local schools, graduating from Belmond High school, and latter attended the college at Mankato, Minn.

He taught in rural schools of this area for a number of years. On March 31, 1915, he married Grace Wilcox and they farmed northeast of Belmond, until 1945, when they retired and moved into town. Mrs. Jenison died in April of last year.

Five sons and a daughter were born to Mr. and Mrs. Jenison: Keith, Cedar Rapids; Kenneth, Belmond; Daryl and Boyd, Des Moines; Dene, Waterloo; and Rosemary Gillen, Madrid, Spain.

In addition to the children, survivors include 13 grandchildren and four great grandchildren; also a brother, Ralph Jenison.

Besides his wife, Mr. Jenison was preceded in death by a brother, Earl; and by a sister, Mrs. Henrietta Hogenson.

Out-of-town gifts help—

River Park Fund up to $2,027

Latest of a continuing flow of contributions to the River Park Fund was received last weekend from Mrs. Winston (nee Kathryn McLaughlin) Weber of Odessa, Wash. Her check for $15 brought to $2,027 the amount received to date, according to Mrs. Merle Bonte, who has been serving as treasurer of the project.

Mrs. Weber enclosed with her letter and check a clipping from the Spokane Spokesman-Review issue of Oct. 15, 1966, showing a lead story regarding the Belmond tornado.

On the same page was an item regarding a fire in a missile silo at Odessa which her husband, a volunteer fireman, had helped to extinguish. Kathryn observed, it was almost "unbelievable that two small towns — one my home town, the other my adopted town — miles apart should have made front page news the same day."

Another letter typical of those being received from former residents who have been helping the fund along very materially was that which accompanied a $10 check from Mrs. Ray (nee Anna McNamara) Fitzloff, Sr., of Janesville, Minn.

A telephone operator here for seven years when the late T. A. Davenport was her "boss" and "central" was a personal friend to all the exchange's subscribers, Mrs. Fitzloff has lived in Minnesota for 37 years.

Like other contributors, Anna praised the River Park as "a wonderful idea" and expressed her eager hopes for its success.

Mrs. Bonte passed along a list of donors, including some accidentally missed in earlier reports and others received since the last publication of contributors' names.

These include the following: $100 — Dr. S. P. Leinbach; $25 — Mr and Mrs. Ed Riggs, Littleton, Colo., and E. E. Reed, Santa Rosa, Calif.

$10 — Mr. and Mrs. C. M. Morse, Long Beach, Calif.; Eldon Loats, Elgin, Ill.; Henry A. and Charlotte (Foss) Winter, Denver, Colo.; Robert Kellermann, Bellevue, O.; Mr. and Mrs. Glen Thompson and Mrs. H. O. Sandberg, Clear Lake; plus one anonymous.

$5.00 — Mrs. Charles (nee Harriett Gowdy) Hecklinger, Colrain, Mass.; Mrs. DeWayne (nee Janice Flanagan) Tobias, San Bernardino, Calif.; Mildred Piper, Redlands, Calif.; Mr. and Mrs. L. B. Oberhauser, Long Beach, Calif.; Mrs. Inga Steele Benson, New York City; Lynn Jenison, Louise Johnson, Wayne Bohning, plus two anonymous.

$2.00 — Mr. and Mrs. Melvin Evans, Mason City; Alfred G. McNutt; $1.00 — Mrs. Ada Steenblock.

BOSS ED ACKERMAN holds the ribbon as the snipping job was about to be undertaken by Gladys Wilson, bookkeeper for Ackerman Service, as that establishment launched its grand opening last Friday morning. Fellow Chamber of Commerce members who gathered for the ceremonies congratulated Ed on the fine new shop on Highway 69 that now houses Mr. Ackerman's business.

30 BHS grads attended ISU during 1st quarter

Thirty Belmond Community High school alumni were enrolled for the fall quarter at Iowa State university, Ames. One of them David Lieberknecht, son of Mr. and Mrs. Wilbur Lieberknecht, received a Bachelor of Science degree in industrial education at commencement exercises held in mid-November.

Dave enrolled for an additional quarter of study, having plans to enter the U. S. Air Force at the end of that college period.

Students continuing studies at ISU are:

Lance Campbell, freshman in industrial education; Charles Christenson, pre-veterinary freshman; James Dickson, freshman in landscape architecture; Kent Johnson, junior in farm operations; Earl Kalkwarf, freshman in agronomy; Neil Kalkwarf, freshman in architecture; Roberta Kennedy, senior in mathematics.

Gary Ruka, junior in animal science; Doug Thompsen, freshman in engineering operations; Larry Zeiger, freshman in industrial engineering; Craig Boller, sophomore in physical education; Alan Charlson, junior in agricultural business; Michael Granzow, junior in science journalism;

Donald Hinman, sophomore in statistics; Stephen Hinman, senior in mechanical engineering; John Hruska, senior in zoology; Roland Jenison, graduate student in aerospace engineering; William McLaughlin, graduate student in landscape architecture; Harold McAlpine, sophomore in forestry.

Keith Madsen, junior in science; Glenn Meints, pre-veterinary freshman; Richard Meyer, senior in civil engineering; David Moe, freshman in agricultural education; Julie Rietz, sophomore in home economics education; Paul Rokke, junior in farm operations; Dennis Swenson, junior in agricultural business.

Neal Waddington, sophomore in mathematics; Douglas Pals, senior in agricultural education; Lynette Hruska, sophomore in physical education. Also now with a Belmond address is Tommy Amosson, a Kanawha High graduate, who is a sophomore in civil engineer.

Other Kanawha students are: Jon Brower, junior in agricultural education; Richard Prelipp, senior in electrical engineering. Enrolled with Rowan addresses are: Jerry Boyington, freshman in farm operations; Pamela Burt, freshman in English and speech.

REV. AND MRS. DAN CARPENTER

• • •

Husband and wife evangelistic team to hold meetings

Special evangelistic services will be conducted in the Methodist church for eight evenings starting this Sunday and extending through Dec. 17. This crusade will be led by Rev. and Mrs. Dan Carpenter of Denver, Colo. The meetings will start at 7:30 o'clock.

Mr. Carpenter graduated from Taylor university, Upland, Ind., in 1964 and from the Theological Seminary at Denver this year. He was licensed to preach at the age of 18 and ordained at the age of 22. He has served on gospel teams and with crusade missions throughout the country.

Mrs. Carpenter is a graduate of St. Paul's Bible college, where she received a B. A. degree in church music and Christian arts education. She spent two summers traveling extensively with various small ensembles, serving as their pianist and group co-ordinator. She is recognized as a gifted musician.

The Carpenters will conduct services for the children in grades one through six at the church after school each evening. A special meeting with youth will be held on Saturday night of next week.

Rev. M. L. Jones, the Methodist pastor, says, "This fine couple will bring to us the vigor of youth with the up-to-date approach to the Christian life. They come highly recommended by all who know them."

Side of beef won in latest drawing

Mrs. Dale Busick was the only winner as drawings were held last Friday for seven Christmas Gifts in connection with the annual holiday promotion of the Chamber of Commerce. She claimed the side of beef before the 9:00 p.m. Saturday deadline.

With the other six prizes unclaimed, the drawing this Friday noon will be for 10 prizes, giving holders of number stubs an unusually good chance of earning a profitable reward for examining carefully the numbers posted a noon tomorrow.

Added to the unclaimed prizes are a portable dishwasher, an electric carving knife and two more lots of 50 gallons of gasoline. Carried over are an electric food blender, Mr. and Mrs. matched chair set, and four other 50-gallon lots of gasoline.

HELLO, WORLD!

Mr. and Mrs. Roy Pals are parents of a baby boy, Christopher Samuel, born Dec. 1. At birth he weighed 9 lbs. 11 oz.

DeAnna Louise is the name chosen by Mr. and Mrs. Larry [illegible] for the 7-lb. 8½-oz. daughter born to them Dec. 3.

MESERVEY NEWS

MRS. VERGENA PALS

Steven Pals celebrated his 14th birthday Sunday

Albert Pals of Clear Lake, Henry Pals, Mr. and Mrs. Bob Foss and children and Mr. and Mrs. Derl Morris and family, all of Belmond, and Mr. and Mrs. Nathan Pals and Lori were guests in the Leonard Pals home Sunday afternoon, helping Steven celebrate his 14th birthday.

Mr. and Mrs. David Haspany and children were Des Moines callers Monday.

NEW BOOKS AT LIBRARY

Meservey's library received an exchange of state traveling library books from Mason City last week. Zip code books are still available at the library, librarian Dorothy Nordman advises.

Mr. and Mrs. Raymond Meyer, Mr. and Mrs. Leo Jessen all of Hampton were supper guests at the home of Jake Pals on Tuesday evening, celebrating the birthday of Jake Pals.

Quitting Business Sale
AT AUCTION
I HAVE SOLD MY BUILDING ON MAIN STREET AFTER 45 YEARS IN BUSINESS AND WILL HOLD A COMPLETE CLOSING OUT SALE
On Saturday, Dec. 16
See Ad Next Week For Listing
MANY MANY THANKS TO ALL OF YOU FOR YOUR LOYAL PATRONAGE. PETE ENGLISH
Belmond Candy Kitchen

REFORMED CHURCH

Rev. Peter Yff, Pastor

Thursday:
7:30 p. m. — Mid-week Bible studies.

Sunday:
9:30 a. m. — Morning worship.
10:45 a m. — Church school.
7:30 p m — Evening service.

Wednesday, Dec. 13:
Brotherhood will meet.

E.U.B. CHURCH

Rev. Clive Cook, Pastor

Sunday:
9:30 a. m. — Sunday school.
10:30 a. m. — Morning worship.
7:30 p. m. — Evening service. Special speaker.

A belated Thanksgiving dinner was held at the Clyde Smith home Sunday and also honored Michael Smith, who is home from the service. Guests were: Mr. and Mrs. Russell Smith of Kennedy, Tex., Mr. and Mrs. Virgil Smith and family of Waterloo, Mr. and Mrs. Barry Rabe and girls of Hampton and Mr. and Mrs. Kenneth Smith and Cindy and Mrs. Lillian Hanson of Clear Lake.

Mr .and Mrs. Don Barkema and children visited in the Clarence Bohlen home in Belmond Tuesday evening of last week, helping Mrs. Bohlen celebrate her birthday.

Couple club met Wednesday for annual Christmas party

Couples club met at the First Reformed church Wednesday evening for their Christmas meeting. Roger Fekkers had the Scripture, prayer was given by Rev. Peter Yff and recreation was lead by the Byron Koenens. The Bud Kuhlers' and Loren Kalkwarfs were on the lunch committee.

BELMOND INDEPENDENT
BELMOND PUBLISHING COMPANY

PUBLISHERS: R. H. Gowdy, business-avertising manager; J. R. Gallagher, editor; Duane Anderson, shop superintendent.

Published each Thursday at 215 E. Main St., Belmond Ia. 50421. Entered as second-class matter Nov. 1, 1919, at Belmond, Ia., post office under the Act of March 3, 1879.

Subscription Terms: One year in Wright and adjoining counties, $4.00; elsewhere, $5.00. Cash in advance; paper stops at expiration date shown on address label.

—MEMBER—
IOWA PRESS ASSOCIATION
NATIONAL NEWSPAPER ASS'N.

Visitor will tell his experiences under Communism

Rev. Akkos Papp, pastor of the EUB church at Renwick, will be guest speaker this Sunday evening at 7:30 o'clock at the service of the Meservey EUB church.

Mr. Papp will tell of his first-hand experiences with Communism in his native country of Hungary before he emigrated to the United States. Visitors are cordially invited to hear the visitor's remarks.

An informal fellowship hour will follow the service, providing an opportunity to speak with Mr. Papp personally.

At 6:45 p. m. he will address the combined youth groups.

Mr. and Mrs. Jack Faaborg and Mrs. Lillie Faaborg attended the funeral services for Andrew Miller at the American Lutheran church in Thornton.

Mr. and Mrs. Ralph Moore of Nora Springs were supper guests in the Dena Kuhlers home Friday evening.

EUB young people deliver cookies to sick and shut-ins

Boys and Girls Fellowship met at EUB church Saturday afternoon, where they decorated cookies and delivered them to the sick and shut-ins in Meservey as well as the nearby nursing homes. Adult leaders present were Shirley Clemons, Alverda Koenen, Carole Burnsworth and Velma Basener.

Mr. and Mrs. Russell Smith of Kennedy, Tex., arrived at the parental Clyde Smith home Thursday night.

Mrs. La Verne Nelson and son Joe of Thornton were callers in the home of Mrs. Vergena Pals Friday afternoon.

Mr. and Mrs. Bill Parks of Mason City were Saturday evening guests of Mr. and Mrs. Robert Raecker and Greg.

SMITH RECEIVES DISCHARGE

Mr. and Mrs. Clyde Smith drove to the Mason City airport Tuesday morning of last week, where they met their son SP/4 Michael Smith, who arrived there by plane from Washington. He received his honorable discharge in Fort Louis, Washington, after being in the army for two years, the past year being spent in Vietnam.

Federated Woman's Club met Friday at home of June Moore

Federated Woman's Club met at the home of June Moore on Friday with 14 members, one guest, Mrs. Dorothy Parks and two children, Netta Boelman and Chris Moore, present.

Dorothy Nordman presented a lesson on "Baha-i-Faith and Religion" assisted by four club members. Elizabeth Fischer showed pictures for the lesson of the Bahai temple. A lively discussion followed the lesson.

Mary Koehler reported on safety pertaining to the high rate of accidents and insurance.

A desert lunch was served by the hostess.

Next meeting will be the club Christmas pot luck dinner on Dec. 15 at the Jane Jurgenson home. Each member is to bring gifts for the Cherokee hospital.

Sunday dinner guests of Mr. and Mrs. Ben Boelman and Becky were: Mr. and Mrs. George Boelman and Sharon of Orange City, Mr. and Mrs. Harry Boelman and Verlyn of Belmond, Arlyn and Allyn Boelman of Mason City and Roberta Boelman of Waterloo. Afternoon callers were Mrs. Minnie Boelman of Aplington, Marvin Boelman of Grundy Center, Mr. and Mrs. George Wessels of Belmond, James Stratton of Thornton and Ben Boelman, Sr.

Alan Borchert of Grafton visited in the Lowell Gaetzke, Lewis Dorenkamp, Leonard Pals and Vergena Pals homes Sunday evening.

Mr. and Mrs. Paul Ludeke and son of Buchner, Mo., were Thursday evening visitors in the John Van Osten home.

Louie Myers returned home Wednesday after spending some time in the Mercy hospital and the Americana Nursing home in Mason City.

Mrs. Leland Koenen and Mrs. Engelard Steenhard attended the Garden club flower show at Swaledale Thursday afternoon.

Mr. and Mrs. Tom Proctor visited with his father, William Proctor and aunt, Mrs. Gladys Meacham, at the Good Shephard Geriatric nursing home in Mason City Thursday evening.

Airman Larry Johnson of Chanute Air Force Base in Illinois son of Mr. and Mrs. Roman Johnson of Alexander, visited his grandparents, Mr. and Mrs. Dan Schmidt, Thursday afternoon. Friday morning, his parents and Mr. and Mrs. Virgil Johnson of Belmond took him to the Des Moines airport, where he boarded the plane for Dallas Tex., where he will be stationed.

Mrs. Lizzie Hopkey observes her 92nd birthday anniversary

Mrs. Lizzie Hopkey observed her 92nd birthday a week ago Monday. She had as her dinner guests, Mrs. Tillie Pals, Mrs. Alida Pals, Mrs. Hannah Watermiller and Mrs. Helen Koenen.

Afternoon guests were Mrs. Frieda Ruigh, Mrs. Katie Paul, Mrs. Gotlieb Lauster, Mrs. Williamine Smith, Mrs. Dan Schmidt, Mrs. Herman Fischer, Dena Kuhlers, Mrs. Lillie Faaborg, Mrs. George Schlichting, Mrs. Mabel Zieman, Mrs. Lester Hopkey, Mrs. Alma Hopkey and Mrs. Leland Koenen.

Her son Fred of Webster City also came in the afternoon. Birthday cake, coffee and sandwiches were served for lunch and the honoree received some nice gifts.

● Belmond Locals ● Belmond Locals ● Belmond Locals

Mr. and Mrs. Robert Tomson visited Sunday with their son-in-law and daughter, Mr. and Mrs. Jon Hruska at Ames.

Mr. and Mrs. Shirley Kiefer, Carole and Camille of Clear Lake were Sunday supper guests, a week ago, in the Kenneth Olinger home.

Pat Dorr accompanied Craig Mennenga on his recent flight to New York City. They spent the Thanksgiving weekend visiting in the homes of Craig's sister, Mrs. Don Cance, and his brother, Curtis Mennenga.

Mr. and Mrs. Robert Wangrou Janice and Jeffrey of Maywood, Ill., were recent visitors in the Henry Nuehring home.

Mr. and Mrs. A. P. Thompsen, accompanied by Mr. and Mrs. C. Maris of Sanborn, visited in the Larry Kinports home at St. Paul, Minn., Sunday. The Kinports have named their twin boys, James Peter and Robert Burrell.

Mrs. Chester Johnson returned home a week ago Monday from a few days' visit with relatives in Milbanks, S. D., and Minneapolis, Minn.

Mr. and Mrs. T. A. Townsan returned the Friday after Thanksgiving after spending three weeks in the Roger Hillstrom home at Brainerd, Minn. They were Thanksgiving guests of Mr. and Mrs. Ray Bostrum at Waukoni. Minn.

Mr. and Mrs. Jack Shepard, Catherine and Steve of Appleton, Wis., spent several days over the holiday weekend in the C. C. Christie home.

Mrs. W. H. Trafford returned home Wednesday of last week from Cedar Falls where she had spent a week with the Searle Ridenour family.

Mr. and Mrs. Allen Grimes and children of Scranton, N. D., visited last Wednesday overnight in the home of his uncle and aunt, Mr. and Mrs. William Grimes.

Mrs. Carl Burkhart, Mrs. Victor Lathe, Mrs. Marion Blake and Mrs. Eletta Hastenrud of Thor spent Tuesday of last week with Mrs. Chester Johnson.

Rev. M. L. Blake and Mrs. H. O. Stith of Thor were callers Monday morning in the home of Mrs. Chester Johnson.

Mr. and Mrs. Gary Brothers and family of Mason City visited Sunday in the Howard Jacobmeyer home.

Mrs. Dorothy Swenson and children of Ames visited Sunday afternoon in the Donald Stoffer home.

Mr. and Mrs. E. E. Smith of Wyomissing, Pa., and Mrs. Nina Heathershaw of Clarion were guests Thursday of last week in the Dr P. A. Rietz home.

For TV Service
PHONE 2279
LATHROP TV
707—3rd St. NE
BELMOND

Johnston Funeral Home
AMBULANCE SERVICE
DIAL 7811

Belmond Creamery Alphabet Book
D IS FOR
Delicious
Delightful
Delectable
Holiday cookies made with pure sweet cream butter for a richness of flavor that can't be beat.
CHOOSE THE CARTON WITH BELMOND CREAMERY BUTTER AT YOUR FAVORITE GROCERY STORE.
BELMOND CO-OP CREAMERY

HOW TO *REALLY* SEND YOUR CHRISTMAS MALE
Let us help you deliver best Christmas wishes, straight to his heart. To send your male, choose gifts he can wear . . . here!
Dress Gloves From $2.25
WARM ROBES
For Lounging or Bath
Terry Cloth $9.95
Cotton Flannel Plaids $4.95
Wash 'N Wear Plaids $7.95
SLIPPERS
In Corduroy or Leathers
$5.00 to $6.95
Ties By Ernst & Ambassador
$1.50 to $4
DRESS SHIRTS
By ARROW
No Iron — Wash 'N Wear
Dectolene $9
Decton $7
Cot-N-Rite $5
SWEATERS
Pendleton-Arrow-Revere
Crew Neck, Cardigan and Pullover
$8.95 to $21
Umbrellas
$5
●
VISIT OUR GIFT BAR
For Many Practical Suggestions
SPORT SHIRTS
Arrow Decton & Truval
No Iron
$4.50 & $6.00
"The Swinger" Car Coat
Melton Cloth Pile Lining $29.50 to $32.50
Suburban Coats
Wool Hopsack & Herringbone
$27.95 and $29.95
Rain or Shine All Weather Coat 22.50
FREE GIFT WRAPPING & CHRISTMAS TICKETS
Samsonite Luggage
Samsonite Silhouette®
A Ladies' Beauty Case $29.50
B Week End Tote $29.50
C 26 Pullman Case $45.00
D 21 Men's Companion $32.50
E Men's Two-Suiter ..$45.00
THOMPSEN CLOTHING

Christmas Gift Center
LARGE SELECTIONS
CARPETING
All Fibers and Weaves Available
PRICES START at $3.99 Sq. Yd.
12x15 to 12x21
ROLL ENDS $79.95
A SELECTION OF
Living & Bedroom Furniture
AT
WAREHOUSE DISCOUNT
BEAUTIFUL
CUSTOM MADE
DRAPERIES
AS LOW AS $1.99 Per Yard
Labor And Material Included
(We Measure and Install)
Kitchen CARPETS BY VIKING
SAVE UP TO 50%
On Land-O-Nod Mattresses
Close Out Covers
Mattress & Box Springs From $28.88
Kennedy's
PHONE 444-5283
IN
KINSETH BUILDING

WE RECOMMEND
Garner's
Farm Tax Record

Completely Meets All
Income Tax Requirements
NOW COMPLETE WITH
SOCIAL SECURITY RECORDS

APPROVED BY TAX EXPERTS
BANKERS AND FARMERS EVERYWHERE

	PRICE
» SIMPLE	$1.75 PER BOOK
» ECONOMICAL	Plus Sales Tax
» COMPLETE	

MADE FOR THE FARMER WHO WANTS THE BEST IN PROTECTION AND SERVICE AT LOWEST POSSIBLE COST

Belmond Independent

NAH **OPEN HOUSE**

Saturday, December 9th
10 a. m to 5 p. m.
ALEXANDER, IOWA
Mr. and Mrs. Thomas Harken Home, Rt. 1

DIRECTIONS: From Alexander, Iowa, go 5 miles East on blacktop, then 2½ miles North. Just follow the "OPEN HOUSE" signs!

by
NORDAAS AMERICAN HOMES

THIS NEW NORDAAS AMERICAN HOME
OPEN FOR YOU TO SEE!
Includes Plumbing, Wiring, Birch Cabinets.
Built on Owner's Foundation.

PRICES FROM

$5484.00	$6994.00
For 2-Bedroom Homes	For 3-Bedroom Homes

Including 70% of
Carpentry Work Done

5% OPEN HOUSE DISCOUNT

Full Weight Construction
Not Precut — Not Prefab
Free Planning Service
500 Plans to Choose from

5% OPEN HOUSE DISCOUNT

NO OBLIGATION

NORDAAS AMERICAN HOMES
MINNESOTA LAKE, MINNESOTA
One of America's Largest Home and Motel Builders, Phone 462-3111

"Formula Hogs" available now from Nixon Feeds

We at Nixon are proud to announce a new concept in genetics and nutrition that will give pork producers top returns from their hog operations.

As an added Nixon service, we now have a limited number of HBI Formula Gilts and Boars available for hog producers in this area.

GENETICS

Producing breeding stock for commercial hogmen is HBI's only business. HBI Formula Hogs are the result of more than a dozen generations of selecting and crossing purebred lines by Hog Builders, Inc., Hemple, Mo. Selection and breeding decisions at HBI are based on rate of muscle growth, feed efficiency and litter size. The most desirable genetic characteristics of each purebred line used in the program are blended into HBI Formula Gilts and Boars. The HBI program, which includes detailed records, is one of constant improvement through rigid and continuous selection.

NUTRITION

FORMULA FOR BONUS HOG PROFITS

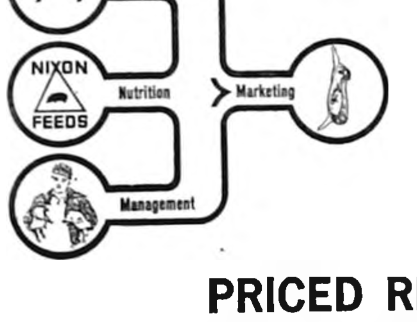

The genetic advantages of HBI Formula Hogs combine beautifully with the nutritional advantages of Nixon Feeds. Add your management ability and you get fast, efficient gains . . . the kind of carcasses packers are willing to pay extra for. We call this the Formula For Bonus Hog Profits.

PRICED REASONABLY

Because of the firm's production success and widespread acceptance, HBI offers Formula Hogs at or below the price you'd pay for ordinary breeding gilts and a herd boar. See the manager of your local Nixon Mill or Feed Drive-In today, or write Nixon-HBI, 2619 "N" Street, Omaha, Nebraska, 68107, for an attractive brochure and more information.

NIXON FEEDS
HBi FORMULA HOGS

Nixon and HBI are Divisions of Nebraska Consolidated Mills.
NIXON & COMPANY
Mason City, Iowa Phone: 424-2615

2nd-half spurt tumbles Indians—

Broncos take NIC opener, 62-50

An experience edge for the Broncos appeared to be a big factor Friday night as the Belmond High basketeers got their North Iowa conference campaign off to a good start with a 62-50 win over Forest City. It was the Indians' first loss in four starts.

It was a tight ball game through 2½ quarters. Forest City led through much of the first period, but the Broncos pulled into a 13-all tie before the buzzer. In the second stanza, the Indians four times gained six-point leads, the last time at 29-23; but six consecutive points by Coach Ted Besch's boys before halftime left the intermission count 29-29.

Only two fouls were called on Forest City and five on the Broncs in the first two quarters. Belmond, however, made good all three of its charity chances and the Indians made only one of six tries as Ron Albertson missed five in a row.

FC shot accuracy drops

Coach Bob Hilmer's crew hit the best shot percentage, netting 14 of 29 attempts for a 48 mark. The Broncos pitched at the hoop 34 times but connected only 13 times for 38 per cent.

In the last half, both teams took 25 pokes at the ring; but the cautious Broncs made 15 of their efforts good for a shiny 60 per cent shooting average while the Indians cashed in only nine times for a mediocre 37 per cent.

—SPORTS—

As second-half play started, Belmond drew into a quick 35-30 advantage and later padded the margin to 41-32. Forest City then outscored the Broncos 12 to six and with 3:30 gone in the third quarter trailed by only 47-44.

Lead goes to 58-46

With three minutes of play remaining, Forest City still was not out of it at 52-46; but Belmond went into a modified control style of play and as the Indian defense loosened up in attempts to get the ball the Broncos expanded their lead to 58-46 on a basket by Greg Fuller and two by Terry Nelson with 1:40 showing on the clock.

In the last three minutes, two freethrows by Albertson — who had 2-for-10 for the game — and a fielder by John Gahan was all the scoring the losers could manage. Bamford wound up the Blue-and-White's scoring in the last minute and a half with a basket and pair of freethrows.

Belmond showed well-balanced scoring, Nelson and Bamford each netting 16 points while Fuller and Joel Gabrielson notched 14 apiece. Lee Barkema got the remaining two. Nelson and Fuller helped the cause with some good board work, especially beneath the defensive basket. Terry fouled out late in the game.

Schmidt top scorer

Forest City's scoring was reasonably well divided. Classy Danny Schmidt led with 18 points, Gahan and Albertson each made 10, Chuck Hereen six and Dave Haugen four. The Indians' rooters would have liked to see Schmidt shoot more often, as he had much the best eye for the basket of any of Hilmer's outfit.

Belmond's froshmores had to scrap to pull out a 42-36 win in the curtain raiser. They led 26-21 at the half and by 38-28 after three quarters; but they played raggedly in the final stanza to allow the Pappooses' hopes to remain alive almost to the end.

Tim Dirks carried the scoring load with 20 points. Joey McLaughlin, Lennie Johnson and Ron Dougherty tallied six apiece and Ron Ginapp four. Chuck Etzen was the stand-out for Forest City with 14 points.

NORTH IOWA CONFERENCE BASKETBALL STANDINGS

	W	L	pts.	o.p.
Belmond	1	0	62	50
Buffalo Center	2	0	165	112
Northwood	2	0	115	85
Forest City	1	1	109	114
Garner	1	1	105	110
Lake Mills	1	2	150	175
Osage	0	1	51	53
Britt	0	2	140	198

LAST WEEK'S RESULTS

(Tuesday)
Buffalo Center 81, Rake 55
Alden (Minn.) 85, Lake Mills 45
Northwood 90, North Central 38
Klemme 59, Kanawha 47
Dumont 70, CAL 47
Hampton 69, Meservey-Thornton 44 (girls)

(Friday)
Belmond 62, Forest City 50
Buffalo Center 93, Britt 61
Northwood 62, Lake Mills 45
Garner 53, Osage 51
Klemme 61, Corwith-Wesley 53
Ventura 54, CAL 38
CAL 82, Ventura 33 (girls)
Meservey-Thornton 52, Goldfield 33
Meservey-Thornton 54, Goldfield 38 (girls).

Best of Belmond's League Bowlers

Week of Nov. 27

MEN'S LEAGUES

HIGH SERIES	
Fred Loats	615
Arle Stoltenberg	614
Lynn Thorpe	596
Vern Olk	593
Harry Nelson	591
Don Mathiason	588
Gary Gabrielson	583
Bud Lerdal	577
Terry Armour	573
Lyle Pals	572

HIGH GAME	
Fred Loats	247
Harry Nelson	236
Arlo Stoltenberg	235
Jerry Hauge	222
Bud Lerdal	221
Vern Olk	221
Bob Greenwood	220
Anson Avery	218
Bud Nissen	218
Dean Pals	218

WOMEN'S LEAGUES

HIGH SERIES	
Lois Hafermann	508
Marlene Francis	499
Jan Kinseth	480
Sue Mennenga	480
Alice Busick	473
Betty Suntken	470
Alberta Bohman	467
Alberta Middleton	463
Lucy Wessels	461
Edna Eccles	458

HIGH GAME	
Marlene Francis	200
Betty Suntken	191
Donna Cockram	191
Lois Hafermann	189
Jan Kinseth	180
Mary Gordon	176
Dorothy Thompson	175
Doris Greenwood	174
Ora Janssen	172
Sharon Modderman	169

Bowl-Mor Lanes

BOWL

For FUN!

GAMES THIS FRIDAY
Britt at Belmond
Osage at Northwood
Forest City at Buffalo Center
Lake Mills at Garner

Bronc wrestling, cage tournament assignments made

Both Coach Ted Besch and Coach Don Jones were pretty well satisfied with Belmond tournament assignments for basketball and wrestling that were released last week by the Iowa High School Athletic association.

The Bronco cagers drew Clarion as their 1st-round district opponent on March 4. It's Hampton vs. Iowa Falls in the lower bracket on March 5, with the finals on March 7. The tournament will be in the local gym.

The District No. 5 winner from here will play the District 6 survivor, to be determined at Mason City from among Clear Lake, Mason City, Newman of Mason City and Osage. The sub-state first round game will be at Mason City on March 9.

Belmond's wrestlers will compete at Britt on Feb. 14-15. The sectional tournament will have Britt and Hampton as the top powers, with Belmond, Nora Springs and Rockford expected to provide some title contenders.

Other schools in the field are Lake Mills, North Central (Manly), Newman of Mason City, Northwood and St. Ansgar.

Mickey does well in Wartburg meet

Mickey Ketchum, a Wartburg junior, did well in the Wartburg College Invitational wrestling tournament held Saturday at Waverly. The tournament is conducted on a strictly individual basis and drew nearly 250 matmen from Iowa and Minnesota.

The former Bronco star competed in the 137-lb. division, one of the toughest classes in the tourney, and took third place by winning four out of his five matches.

In winning his consolation match, Mick defeated an opponent who had twice been an Iowa high school champion.

Dows teams win in 'Heart Bowl'

About $197 was paid in entry fees and over $150 was cleared for the Heart Fund by the second annual "Heart Bowl" that came to a conclusion with a tournament at Clarion's HiHatt Lanes a week ago Sunday.

Teams from HiHatt Lanes, Bowl-Mor Lanes at Belmond and the Dows Bowl at Dows competed for the "Heart Bowl" trophies, which were both won by Dows entries. Two men's teams and two women's teams from each of the participating communities competed in the finals.

The Farmers State Bank of Dows took the men's title with a gross team score of 3,074 paced by Everett Cundall and Bob Erickson who had gross individual scores of 662 and 660 respectively.

Ila Ellis had a score of 676 with handicap and Clarissa Hartzell a 640 to lead Hartzell Produce to the women's championship.

Mrs. Leo Woodley of Clarion, county fund-raising chairman for the Heart association, presented the trophies and spoke a word of praise for the work put in by Mrs. Joyce Haugland of Clarion in organizing the tournament. The latter was aided by Barbara Wickham and Gayle Mortvedt.

---

the Perfect Gift!

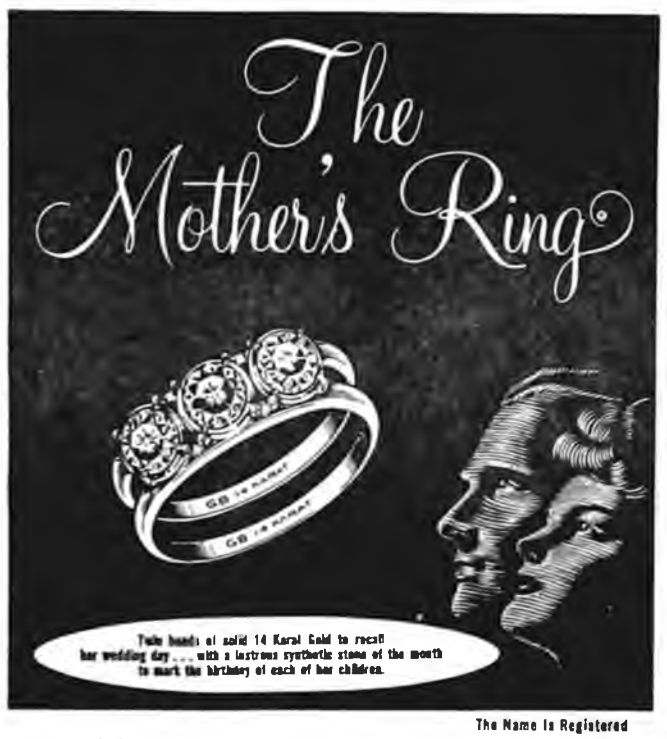
The Mother's Ring
Twin bands of solid 14 Karat Gold to recall her wedding day . . . with a lustrous synthetic stone of the month to mark the birthday of each of her children.

The Name Is Registered

The gift that captures forever the memories she'll never forget

How proudly she'll wear it! Each glance, each touch will re-live again those unforgettable moments of happiness that are so intimately hers. Here is a gift that every mother will cherish . . . for each ring is individually fashioned to profile one mother's own particular memories . . . her marriage, her family, her life.

THERE IS ONLY ONE "MOTHER'S RING." IT IS so distinctive, so unique, that it has been awarded U.S. Patent #186,183. Ask for it by name, confirm it by its identifying tag.

WE GIVE CHRISTMAS GIFT TICKETS

Dougherty Jewelry

THE HOME OF FINE GIFTS

DANCE
TO
The Stardusters
Saturday, Dec. 9th
No Admission No Cover Charge
RICH'S TAP

SAVE $3.50

When You Buy Bronco Basketball Season Tickets

BUY THEM

For All 9 Home Games—Student or Adult
At The

BRITT — BELMOND

Adult $5.50
Student $2.25

BASKETBALL GAME
FRIDAY DEC. 8th

Single Admission: Adult $1.00—Student 50c

Let a New Westinghouse Electric Dryer

Lighten Your Ironing Load

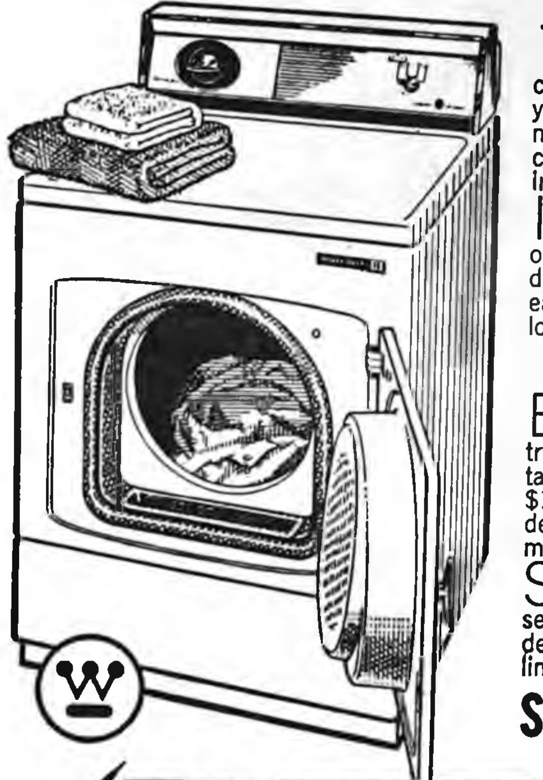

This new Westinghouse electric clothes dryer will reduce your ironing time because it's made to dry Permanent Press clothes so that you never have to iron them.

It will do a great job drying your other laundry, too. It has four drying temperature settings, an easy-to-reach lint collector and lots of other outstanding features.

(important extra)

Buy a new Westinghouse electric dryer now and take advantage of this important extra: a $10 certificate* you can redeem in any store in any community served by Iowa electric.

See your Iowa electric representative today and get all the details on the new Westinghouse line of clothes dryers.

See Him Today!

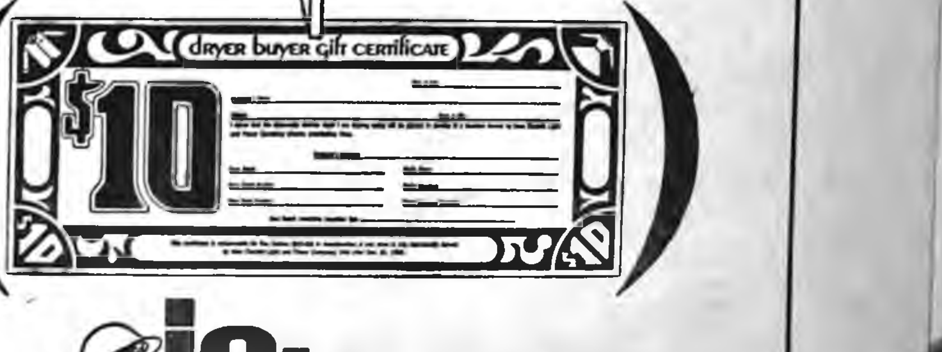

ie: instant energy
Iowa electric light and power company

GET UP TO $800 A MONTH WHILE YOU'RE DISABLED
(If you can qualify)
Special income protection for Lutherans

Low in cost, yet offers you a sure way to have an adequate income if you're sick or hurt and unable to work. Be sure you have the money to pay the bills if paycheck stops because of disability.

WM. R. (BILL) JOHNSON
412 E. MAIN PH. 444-2998
RES. PH. 444-2960

Lutheran Brotherhood Insurance
Life and Health Insurance for all Lutherans

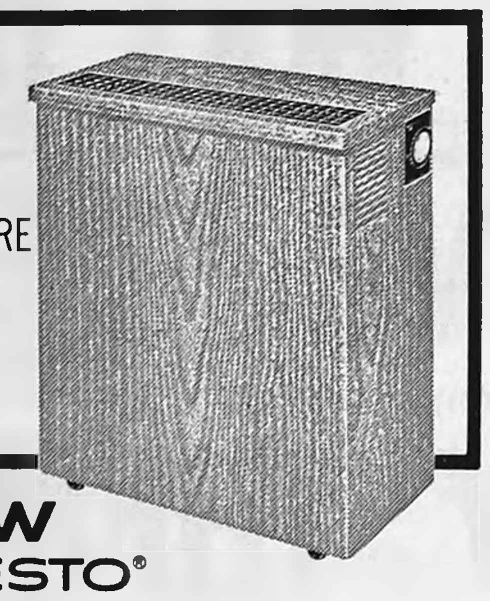

ADDS NEEDED MOISTURE TO DRY, HEATED AIR

NEW PRESTO® STANDARD HUMIDIFIER

Maintains proper indoor humidity — automatically — for comfortable wintertime living. The right amount of moisture helps you feel better. Lowers heating costs. Prolongs life of furnishings, house plants. Reduces static electricity. A quiet, attractive, economical way to humidify your entire home for comfortable living.

- Automatic Humidistat
- High Humidity Output
- 10 Gallon Rustproof Tank
- Smooth rolling casters make it easily portable
- Attractive
- Top grille and side vents provide indirect air flow without drafts

MARK 100
STANDARD HUMIDIFIER

ie: instant energy
Iowa electric light and power company

—SPORTS—

BOWLING

MAIN STREET LEAGUE

	W	L
Woodford-Wheeler	35	17
Helland & Long	30	22
Kinseth's	29	23
P & G Grocery	26	26
ACCO Seeds	26	26
Spahn & Rose Lumber	25	28
Belmond Independent	24	28
Thompsen Clothing	14	38

Independent 4, Thompsen's 0
Helland-Long 3, ACCO 1
Woodford-Wheeler 3, Kinseth's 1
Spahn & Rose 3, P & G 1

High individual game and series: Fred Loats 247 and 615.

High team game and series: Independent 908-180—1,088 and 2,595-540—3,135.

BOARDSPLITTERS LEAGUE

	W	L
Chapman Service	31½	16½
. c. aughlin Chevrolet	28	20
Mello Maid	27	21
Farmers Grain	26	22
Hamm's Beer	25	23
Bowl-Mor	19	29
Jake & Nell's	19	29
Fullerton Lumber	16½	31½

Jake & Nell's 4, Fullerton's 0
Farmers Grain 3, Mello Maid 1
McLaughlin's 3, Chapman's 1
Bowl-Mor 3, Hamm's Beer 1

High individual game: Arlo Stoltenberg and Harry Nelson 236; series: Stoltenberg 614.

High team game: Farmers Grain 763-79—842; series: McLaughlin's 2,214-225—2,439.

PINBUSTERS LEAGUE

	W	L
1st State Bank	29	15
Rich's Tap	29	15
C-S Maintenance	21	19
Bowl-Mor	21	23
Armour's	14	26
Central Soya Millers	14	30

Bowl-Mor 4, Armour's 0
Rich's Tap 3, Millers 1
Maintenance 2, 1st State Bank 1

High individual game: Bob Greenwood 220; series: John Robertson 546.

High team game and series: Bank 825-189—1,014 and 2,353-567—2,920.

UNSTRIKEABLES LEAGUE

	W	L
Belmond Creamery	36	12
MoorMan's	32	16
Farmers Co-op	31	21
Boyington's Shellers	26	16
Farmers Livestock	22	26
Thornton Lockers	19	33
Groen's Champlin	15	37
P. A. G. Hybrids	15	37

Creamery 4, Farmers Livestock 0
MoorMan's 4, Groen's 0
Boyington's 3, Lockers 1
Farmers Co-op 3, P. A. G. 1

High individual game and series: Alvin Smit 209 and 546.

High team game and series: MoorMan's 865-178—1,043 and 2,502-534—3,036.

TRI-CITY LEAGUE

	W	L
Schulte Insurance	39	17
H & G Feeds	35	21
Klemme Implement Co.	29	27
Bier Electric	29	27
Belmond Reminder	28	28
Henning Construction	26	30
Koenen's D-X	25	31
Pepsi Cola	15	41

Bier Electric 4, Henning's 0
Pepsi 4, Klemme Implement 0
Schulte's 3, H & G Feeds 1
Koenen's 2, Reminder 2

High individual game: W. Scott 211; series: Vern Olk 564.

High team game and series: Bier's 889-193—1,082 and 2,539-579—3,118.

HAPPY EIGHT LEAGUE

	W	L
Alexander Bank	31½	20½
Bowl-Mor Bookies	30	26
Redder's Drug	28	28
Aldinger's	27½	28½
Courson Agency	27	29
Johnston's Furniture	26	22
Greenhouse	23	25
Printing Service Co.	22	34

Aldinger's 4, Alex Bank 0
Redder's 3, Couson's 1
Bookies 3, Printing Service 1

High individual game: Donna Cockram 191; series: Lois Hafermann 491.

High team game and series: Aldinger's 702-107—809 and 2,031-321—2,352.

LUCKY EIGHT LEAGUE

	W	L
Laundromat	36	20
Howell's Music	33	23
We 3 Market	31½	24½
P & G Grocery	30	26
Rich's Tap	28½	27½
Joe's Skelly Service	25	31
State Savings Bank	23	33
ACCO Seeds	14	42

Howell Music 4, We Three 0
Laundromat 3, Joe's Skelly 1
P & G 3 Goodell Savings 1
Rich's Tap 2, ACCO Seeds 2

High individual game and series: Lois Hafermann 189 and 508.

High team game and series: Laundromat 805-36—841 and 2,216-108—2,324.

NEWCOMERS LEAGUE

	W	L
Lowell's Shoes	38	18
Meservey Bank	32	24
Lynn's Lounge	30	26
Miller's Insurance	26	26
Duke's Garage	25	27
Thornton Co-op	24	28
Meservey Co-op	24	32
Midwest Egg Co.	20	36

Lynn's Lounge 3, Thornton Co-op 1
Midwest Egg 3, Meservey Co-op 1
Meservey Bank 3. Lowell's 1

High individual game and series: Marlene Francis 200 and 499.

High team game and series: Midwest Egg 735-112—847 and 1,978-336—2,314.

TWILIGHT LEAGUE

	W	L
Bowl-Mor	15	9
Wilson Apiaries	13	8
Style Shop	13	11
Kinseth Plumbing	13	11
Gen's Shop	11	10
George's Auto	11	10
Belmond Motors	8	13
Central Soya	8	16

Kinseth's 2, Belmond Motors 1
Bowl-Mor 2, Wilson's Bees 1
George's Auto 2, Gen's Shop 1
Style Shop 2, Central Soya 1

High individual game and series: Sue Mennenga 171 and 480.

High team game and series: Kinseth's 387-92—479 and 1,065-276—1,341.

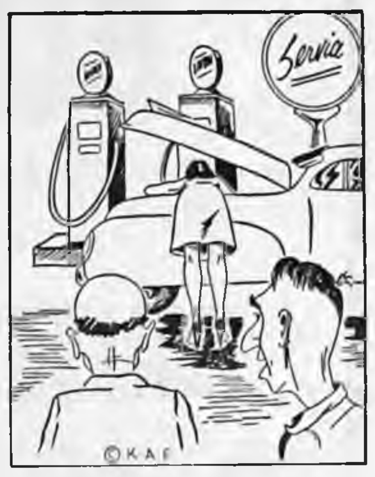

COME IN PLEASE DRIVE OUT PLEASED

"Best darned oil salesman we ever had."

Good oil is the life-blood of your car. Running it too long isn't economy. For an oil change with the right type seasonable oil, drive to us for service.

Big Enough to Accomodate
Small Enough to Appreciate

Iehl's Phillip's
66 Service
North on Hwy 69—Phone 2296

S & M FINANCE
WE LOAN
$ $ $

- SMALL LOANS
- CONSOLIDATED LOANS
- AUTO LOANS

OR FOR MANY OTHER PURPOSES
S & M FINANCE
CLARION, IOWA PHONE 532-2857
1ST IN NORTHERN IOWA

a CONOCO pre-trip check-up insures more fun when you travel

BERNS CONOCO
SERVICE PH. 2266

Ride The Hot One
CONOCO
Hottest Brand Going®

$2,000 IN CHRISTMAS GIFTS

From These Belmond Business Firms —

GET YOUR FREE TICKETS

and Check The Posted Numbers.

THIRD DRAWING
FRIDAY Noon December 8

WINNERS MAY CLAIM PRIZES UP TO 9 P. M. SAT., DEC. 2

Someone Will Win These Prizes:

- Portable Frigidaire Dishwasher
- Electric Carving Knife
- 50 Gallons of Gasoline
- 50 Gallons of Gasoline

Plus These Unclaimed Gifts

- Food Blender
- 50 Gallons of Gasoline
- 50 Gallons of Gasoline
- Mr. & Mrs. Matched Chairs
- 50 Gal.-Gasoline.
- 50 Gal.-Gasoline.

Spahn & Rose Lumber Co.
P & G Super Market
New Belmond Theater
Howell Laundromat
The Style Shop
Dr. Paul Rietz
Roy Henderson*
Town House Cafe
Hale Mason M-W Agency
Belmond Reminder
Waddington's
Kessler's Pharmacy
Ben Franklin Store
Lowell's Shoe Store

Belmond Furniture
Belmond Independent
Rich's Tap & Recreation
Model Dry Cleaners
Helland and Long
Joe's Skelly Service
Dr. W. W. Weisbrod
Belmond Co-op Creamery
Fullerton Lumber Co.
Johnston Furniture
Steele Memorial Clinic*
Tomson Insurance
R. W. Courson Agency
Dougherty Jewelry

Millie's Fashions
Thompsen Clothing
Redder Rexall Drug
Dr. A. M. Larson
First State Bank
Belmond Veterinary Clinic
Morehouse Implement Co.
Ted's Shoe Store
Harold's Clothing
Coast To Coast Store
Lloyd's Hdwe and Appliances
Belmond Department Store
Flanagan Agency
Iowa Electric Light & Power

Kinseth Plumbing and Heating
Dave Kennedy
We 3 Market
Lloyd's Standard Service
Pollitt's Superamerica
McLaughlin Bros. Chevrolet
O. K. Tire Supply
Belmond Greenhouse
Followwill Implement Co.
Belmond Motors, Inc.
Central Telephone Co.
Janson Barbershop
Ackerman Service
*Participating but do not give tickets.

Belmond Chamber of Commerce

FARM AUCTION

As I have decided to quit farming, I will offer the following machinery and equipment to the highest bidder at the farm located from Alexander 4 miles north and 1¼ miles east; or from Meservey 3 miles south and 1¼ miles east; or from Belmond 7¼ miles east on

WEDNESDAY, DECEMBER 13

Sale to start at 12 noon sharp.
Not responsible for accidents. Lunch to be srved by Alexander Reformed Church Guild.

MACHINERY & EQUIPMENT

Case A6 combine with motor, in good condition
New Holland super 66 baler
John Deere 490 corn planter with dry fert. attach.
IHC 455 cultivator
IHC No. 60 — 3/14 trip bottom plow
Continental stalk cutter — John Deere 15 ft. disc.
IHC 4 section drag with folding eveners
IHC endgate seeder with grass attach.
John Deere 11½ ft. field cultivator
Brilliant 15 ft. cultipacker
John Deere No. 5 grass mower
New Idea 4 bar side rake
IHC 4 wheel spreader — IHC PTO binder
40' Farmers Friend elevator, 18" with truck hopper
2—16 ft. flat racks — Speed jacks
Lindsay trailer with flare box
2 trailers with flare boxes
Midwest hoist, 5 in. cylinder
1 hoist with 4 in. cylinder —
Clipper fanning mill with all screens and motor
8 ft. road grader
Horn manure loader with snow bucket & mtgs. for 350. Like new
John Deere 4 row heavy duty hoe
This machinery has always been shedded and ready to go to work.

MISCELLANEOUS ITEMS

3 woven wire gates, mounted sprayer
300 gal. gas barrel and stand
550 gal. gas tank, plastic lined
Glenn Roberts welder, 220 amp.
Greenfield tap and die set
Fairbanks scales, 500 lbs. capacity
12 ft. — 4 in. auger with motor
Heat housers for both above tractors
Chains & wheel wts. for both above tractors
2—45 bu. self Sioux feeders
10 bu. feeder, mineral feeder
Pride of the Farm hog fountain
5 in. electric drill with press
Double action hydraulic cylinder
5 HP motor with emery wheel and cable
Post drill — Electric fencer
Forge & Blacksmith tools — Vise

1959 IHC 350 tractor, very good condition

IHC B tractor

15 socket wrench set — Loading chute — Anvil
Oil burning tank heater — Easy outs
Bolt clipper — Air compressor — 4x8 Stock tank
16 ft. feed bunk — 170 steel fence posts
2x4 water tank — 18 creosote wooden posts
3 creosote posts, 2—12 ft., 1—14 ft.
Large amount of woven wire and barb wire
175 building blocks — 6 rolls of slat cribbing
Chicken equipment — 7:50x16 implement tires
A large amount of good used lumber
200 lbs. sweet pelleted mineral
400 lbs. of Arbie cattle feed
A large amount of drill bits and a large amount of tools and other miscellaneous items too numerous to mention.

HAY — STRAW — BUILDINGS

480 bales mixed hay all under cover, no rain
550 bales straw in barn — 8x12 Brooder House

HOUSEHOLD ITEMS

5 gallon stone jug — 10 gallon stone crock — lard press, — electric brooder — 6 heat bulbs — 2 heat lamps — Burpee can sealer with 50 cans and lids — two meat grinders — one a power driven grinder — 2 meat saws.

TERMS: Cash, no property to be removed until settled for.

KLAAS SUNTKEN OWNER

Leonard Wiemann, Meservey and Jerry Staley, Hampton, Auctioneers

First State Bank, Thornton, Clerk.

EDITORIALS

Fret not thyself because of evildoers, neither be thou envious against the workers of iniquity. — Ps. 37:1

It's going to be slick; so be wary of those skids

These words being written after two mornings in a row that local streets — and, for a time, the highways — were treacherous with ice, it seems apropos to mention that skidding causes more than 100,000 auto accidents annually in this get-there-quick land of ours.

We have as our authority for the statistic an insurance firm that views this as a sufficiently costly cause of accidents that it has established a skid-control school to learn how best to cope with skids of various types.

The company's engineers say there are six basic skids and list four steps to take when a car begins to skid: (1) take your foot off the brakes; (2) take your foot off the gas pedal; (3) countersteer — in direction opposite to the skid; (3) declutch, if you HAVE a clutch.

The six skids are:

1. Front-wheel lock, when the car's front tires slip on ice or oil slick, causing the driver to lose steering control.

2. Rear-wheel lock, when the driver slams on the brakes on slippery pavement, causing the car to make a 180-degree turn with the rear end of the car whipping around to the "front."

3. All-wheel lock, when brakes are jammed too hard, causing all four wheels to lose traction with the road. The car slides unpredictably in any direction. When this occurs, the car can be slowed down by "stabbing" the brakes, repeatedly hitting them quickly.

4. Power skid, when the car is accelerated too fast for road conditions, causing the rear wheels to spin quickly while the car "fishtails" back and forth.

5. Spin-outs, caused by entering a turn too fast; the rear end of the car breaks loose and whips the car off the road.

6. Hydroplaning — the front tires at high speed literally riding atop a thin film of water, with no tire contact with the road. Sudden wind gusts caustd by passing vehicles could push the car right off the road.

Now, just remember WHAT to do, and WHEN to do it.

When parents get clever with names — oh, boy!

Out here in the sticks it seems rarely to occur to any possessor of a disliked name to do anything about it. But it's somethin' different in the city. If you have a name you don't like — especially if it's a source of embarrassment to you — and you have a few bucks for a lawyer, you just up an get it changed.

Fact of the matter is, the change-of-name division of a metropolitan court gets to be a pretty busy place sometimes. We once wrote a feature story about name changes that had been approved by a New York City court. A little, banty-rooster Irishman was the clerk in charge.

He was in a high dudgeon the day we were there jotting notes. A fellow had just been given permission to change his name from Callahan to a moniker without a hint of Irish to it, and our new acquaintance was indignant enough to spit.

What brought this to our mind was reading of some odd names that the Social Security System has brought to light. There were the Cans who named their son Tin; the Scotts who named their pride and joy Great. There is also a True Story, Born Young and — believe it or not — a Mr. and Mrs. Around who named their kid Stick.

Odd names need not necessarily be a handicap. There were the Roysters of North Carolina who named all of their sons for states. Vermont C. (for Connecticut) became editor of the Wall Street Journal. We've always wondered what became of the son of Mr. and Mrs. Slater. The one they named Legis.

Following this line of thought got us to mulling over some local possibilities. Some good ones have been missed. A number of very obvious ones were passed up — like Slow Berns, True Blau (color it blue) and So Long.

With a little imagination some much better ones could have been perpetrated. We think, for example, of: Shutthe Dorr, Havin Fitts and Thatsa Goodwin.

Or perhaps: Gorenta Hall, Lilred Henn, Overtha Hill, Dontbeso Leary . . . or Feelino Payne.

One of our very favorite names from our own newspaper files is Pink Trees. Always brings to our mind apple blossom time.

Perhaps the most famous of true-to-life names foisted on an innocent child is Ima Hogg. Unlike the hard-to-suit Mr. Callahan, Miss Hogg has never changed her name — not even by marriage. But it hasn't appeared to be an affliction. She's still alive today, a well known society leader and patroness of the arts in Houston, Tex.

For dividing a family, how about weight-cutting?

There are, the sociologists declare, many divisive influences in the contemporary American family. They make it growingly difficult for a family to present a unified front.

Sometimes Mom and Dad may disagree on the elasticity of the budget, when a new dress or desired piece of furniture is at stake. How many hours per day the small-fry should be permitted to gaze at the boob-tube is another one; and how often Junior should be allowed use of the family car.

Homework enters the picture; and not infrequently a sinkful of dirty dishes rears its ugly head. Problems, problems. And the arguments ebb and flow.

But for really setting a family on its ear, we give you the credibility gap that breaches the family circle when there's a wrestler in the house.

Even though she may grouse occasionally when a teen-age appetite reduces the family larder to an unanticipatedly low level several days in advance of the weekend shopping, Mom regards it as only natural and normal that kids should eat like there's no tomorrow.

And when silence envelopes the cookie jar lid, those left over slices of salami remain untouched in the "fridge" and that extra piece of pumpkin pie outlives its normal life expectancy, it does something to a mother.

What it does is, it makes her see positively green if to top it all off the perambulatory appetite that's customarily expected to keep leftovers and not-so-leftovers under strict control plops himself down at the supper table with a plate of lettuce in front of him. Period.

She may know it's going to happen. A crisis in wrestling weight being at hand, it may have happened last night. And it may happen again tomorrow night — and it may develop into standard operating procedure on the night's before a meet.

Nevertheless, on each occasion it comes as an intolerable shock.

Dad, understanding such eccentricities of the world athletic, regards that a bit of the Spartan life will do the kid no harm. If there are other siblings around the table, they look on with approval because it may mean an extra helping of something they particularly like.

(It's against motherly principles to simply cook less, under the circumstances. Preparing the usual amount of everything lends emphasis to the asininity of what is going on. And it provides the opportunity for a significant sigh as the untouched food is returned to the kitchen.)

To Pop and the abstemious sprout, it makes sense. The guys Junior has had to be tangling with at his natural weight are turning out all too often to be hollow-cheeked giants who have altogether too much height and reach to cope with. Drop a half-dozen more pounds and he can then contend with foes his own size.

But it all makes as much sense to Mom as leaving the windows open on a dusty day to see if the furniture will get dirty. It's contrary to God's plan, and that's that.

Oh, she'll still go to the meets. She'll squirm as Junior valiantly wriggles in pursuit of a reversal. She'll push holes in the floor helping him out and stare holes through the clock as he desperately battles his way out of a predicament. And she'll be happy the fellow her boy's tangling isn't any bigger than he is.

But that plate of lettuce! Divisive. That's what it is!

Clipped Comment

From the Typewriters of Other Editors

Saluting society's forgotten man

It was with more than a good deal of sympathetic interest that we noted a recent speech made by President Miller Upton of Beloit college, Wisconsin. He hit some kind of a nail on the head when he said:

"I have just about reached the end of my tolerance for the way our society at the present time seems to have sympathetic concern only for the misfit, the pervert, the drug addict, the drifter, the ne'er-do-well, the maladjusted, the chronic criminal, the underachiever, the loser — in general the underdog."

UPTON WENT ON TO DECLARE he does not in any way oppose public efforts to assist such people. But he thinks that somehow more recognition and solicitude should be shown for the members of our society who go about their business and amount to something. . . .

What the educator was talking about here was America's forgotten man. He is the ordinary, decent man of character who goes to work on time, pays his bills and taxes, worries about his family, probably goes to church, obeys the law, casts his ballot, avoids trouble with the neighbors and seldom goes to extremes about anything.

IN SHORT, HE IS WHAT OUR drop-outs refer to as a "square."

Like Upton, we most certainly are not opposed to social uplift programs. But, along with him, we emphatically lament the fact that the forgotten man is so prevalently either taken for granted or laughed at because he constructively conforms to his responsibilities.

So here, at least, is a salute to the man who gives instead of asking. . . . Without the forgotten man and his tax payments there would be no such programs. — **San Francisco Examiner**

● **When the news reporter disappears** after saying, "We'll be back after this message," we're always left wondering if he scoots to turn the fire down under the gravy, get a drink, or make a hurried trip to the bathroom? — **Ida Grove Pioneer-Record**

● **Said one woman to another at** a party, "My dear, I've heard so much about you! Now, it's only fair that I listen to your side of the story." — **Atlanta Journal-Constitution**

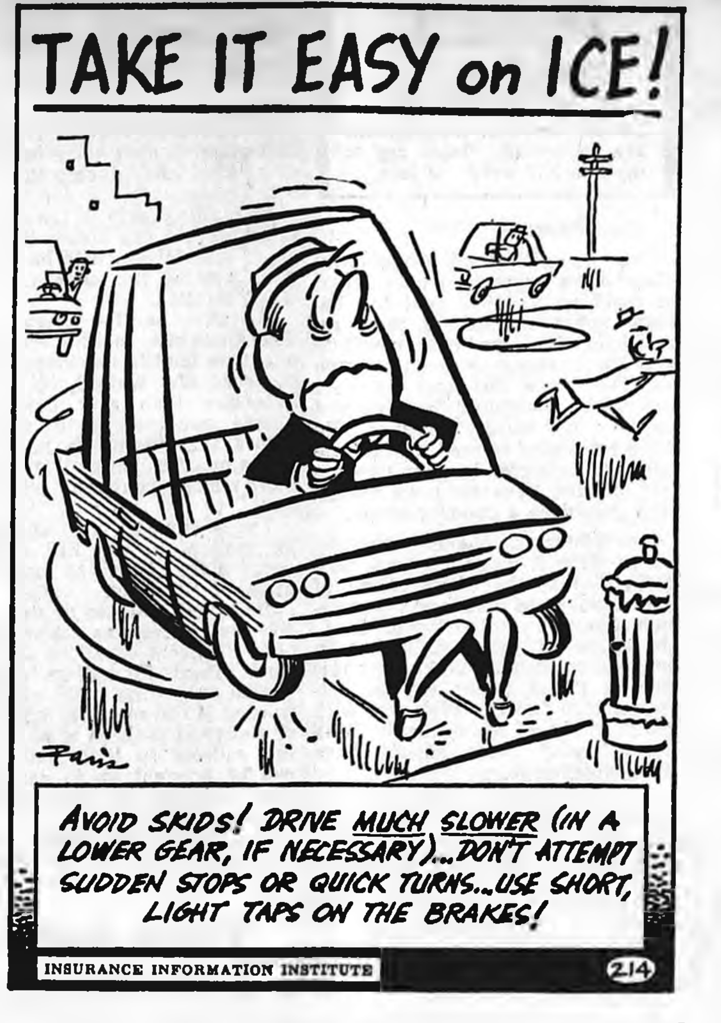
TAKE IT EASY on ICE!
AVOID SKIDS! DRIVE MUCH SLOWER (IN A LOWER GEAR, IF NECESSARY)...DON'T ATTEMPT SUDDEN STOPS OR QUICK TURNS...USE SHORT, LIGHT TAPS ON THE BRAKES!
INSURANCE INFORMATION INSTITUTE
214

CONVERSATIONS WITH THE OFFICE CAT

By Ye Ed

It shook us up. TJ wandered in, curled up by the filing cabinet (he's practically deserted the chair since the floor was carpeted), and sat silently eyeing us. It's a rare occasion when he isn't boiling over with conversation. And what utterly confounded us, he didn't even look sick.

We SHOULD have availed ourself of the opportunity and gotten some work done. But we found his silence even more distracting than his customary chatter. Finally, desperate to break the impasse, we said, "Seems we missed taking note of an anniversary a while back."

"Oh?" TJ responded.

"YEAH," WE CONTINUED. "Last October 19th was the 18th anniversary of our arrival as a working hand at The Independent."

"Belmond's luck seems to run thin in October, doesn't it?" the feline said. "You came on the 19th; and the tornado hit on the 14th."

"Now aren't you a little ray of sunshine this morning!" we exclaimed. "What prompts this unseemly gaiety?"

"Darned near got run over," replied the cat. "Was down to the We 3 to see if they'd been careless with any scraps in the meat department. Sometimes they miss the hamburger box and a fellow can pick up a bite or two.

"AS IT TURNED OUT, EVERYbody's aim seemed to have been good this morning, so I left hungry. Then, crossing the street by the light office I came within an eyelash of getting run over when a car came up to the stop sign and skidded pretty near into the middle of the intersection."

He glowered as he recalled his narrow escape and muttered, "The street department maybe can't afford any sand to go by those stop signs when the streets are a sheet of ice?"

"Kinda wondered about that, myself," we admitted. "When we were taking the missus to work, we noticed nobody was even trying to halt at the school patrol stop sign atop Mount Murray — at the corner southeast of the junior high.

"IF YAH STOPPED, YOU'D A had to back up a half block and take a run for it. Getting sand at the street corners when needed hasn't been one of the street department's strong points, for sure."

With that, we faced the typewriter and went into our editorial-writing trance. We stared blankly at the west wall, wooing the muse. Nothing seemed to come to mind as an editorial topic.

TJ broke the uncomfortable spell by saying, "Eighteen years, huh? An average of maybe three editorials per week would be . . . holy cow! Over 2,800 editorials you've foisted on the helpless readers of the Independent since the fall of '49!"

"NOT EXACTLY HELPLESS," we replied. "They don't HAVE to read 'em. In fact, we've always related our editorial writing to the old controversy — if a tree falls in the middle of a forest and nobody's around to hear, does it make a noise? Sometimes we suspect that the editorials add up more to finger exercise than anything else."

TJ's spirits began to rise. With a grin, he asked, "Let's be honest. How many of the 2,800-plus do you calculate were WORTH reading?"

THAT MIFFED US A LITTLE. It's all right if WE run down our editorials; but it's somethin' different if somebody else does. Especially the cat. Defensively, we called to his attention, "They've won several state awards for editorial excellence. First place, even, back in '59."

"But the contest judges HAVE to read 'em," TJ declared. "That hardly counts as any evidence."

"Well, you can count on one thing," we countered, "when we stamp on somebody's corn in an editorial, the owner of the corn always reads it.

"Like the teacher editorial last week?" asked the cat, with a chuckle.

"YOU MIGHT TAKE THAT AS an example," we agreed. "Anyway, we'd be the last to claim that we can come up with three topics of pertinence 52 times a year. . . . Shucks, ONE a week comes pretty hard."

Settling himself for a snooze, the cat rolled an eye our direction and inquired, "What's the outlook for the coming week?"

"Pretty dismal," we admitted. "We coulda chewed out the street department for being too economical on sand. But YOU kinda spoiled THAT one."

With that we resumed our inspection of the wall in vain pursuit of an inspiration. The cat's eyes closed and in a matter of seconds he was clearly asleep. . . . And oh how we wished we could join him!

It Was Back in

AS REPORTED IN:
The Independent
The Herald-Press
And The
Iowa Valley Press

FIFTEEN YEARS AGO—

Last Thursday night's blaze that destroyed the Farmers Implement store erased from the scene one of Belmond's earlier landmarks. Built in 1891, the structure for a good many years served as the local Opera House, being the scene of many a "legitimate" dramatic production and numerous musical "extravaganzas."

—1952—

A number of neighbors and friends rushed to the aid of Alice Hedges to help her get her turkeys into the warmth of a granary when the blizzard bore down on this area Wednesday of last week. Her loss was limited to 60 big, bronze birds.

—1952—

With Art Homervold confined to bed with a case of mumps, a group of friends with tractors and plows assembled at Art's farm on Monday of last week and got the fall plowing done for him — just in time.

—1952—

A meeting will be held in the library basement this evening relative to the establishment of a new Reformed church in Belmond. A Reformed Church Mission group has been meeting in the basement each Sunday for services for the past six months.

—1952—

It was Britt 27, Dave Helland 27 as the BHS basketeers opened their conference campaign Tuesday night here against the Eagles. Dave's teammates got an additional 27 points, making the final score 54-27 for the Broncos.

THIRTY YEARS AGO—

Wilbur Luick, playing center on the Grinnell college basketball team, scored six points as the Pioneers were beaten by Minnesota university Saturday, 41 to 33. Reported the Minnesota Journal, "Luick and Vernon Cornish at forward gave the Gophers the most trouble."

—1937—

The temperature last Thursday night plummeted to four below zero as the bitterest cold wave of the winter thus far descended on northern Iowa.

—1937—

Beulah Gabrielson, daughter of Mr. and Mrs. Gabriel Gabrielson, will reign as Queen of the Day when Santa Claus visits Belmond next Saturday.

—1937—

Goodell, with one of the finest basketball squads in this part of the state, defeated Belmond 25 to 16 last Friday. The victors' scoring honors were shared by Boller, Johnson and Hofer, each with two baskets and two freethrows.

—1937—

A new organization, the H. E. O. club, was formed Monday evening at a meeting held at the home of Mrs. Wallace Cramer. Elected as officers were: Mae Busick, president; Rena Walters, vice president; and Marion Cramer, secretary.

—1937—

Corrine Hoppel, who is attending Gates Business school at Waterloo, spent last weekend at the Adolph Wenzel home.

FORTY-FIVE YEARS AGO—

We understand the Clarion merchants gave away a Buick car, the recipient of which was a Clarion lady who takes orders for a Chicago mail order house. She is now using the car as she calls on the people and delivers the merchandise purchased in Chicago.

—1922—

The Iowa Valley Operating company is now closing its first year's operation of the Belmond sugar factory. Beet cutting was finished Tuesday morning, with between 31,000 and 32,000 tons of beets having been sliced.

—1922—

Fred H. Allison has decided to quit farming and will hold a closing out sale at the Ludtke farm a mile southwest of Belmond on Dec. 12.

—1922—

There was a decided drop in temperature over a 24-hour period beginning Monday morning. From a high of 50 or 60 the mercury dropped almost to zero by Tuesday morning.

—1922—

Belmond Auto company advertises the Ford touring car at the new, lowest-ever price of $298, F. O. B. Detroit. It includes many new improvements, including the one-man top.

—1922—

Thanksgiving Day was a bad day for Belmond football enthusiasts as the Dows team had no difficulty in carrying away the biggest, much the biggest, end of the score.

SEVENTY-FIVE YEARS AGO—

Thos. Canan has sold a half interest in his corner building to Eugene Kinney and the owners are now building an addition on the back end, 22x42, two stories high. When completed, they will start a hotel and restaurant in the building.

—1892—

Capt. Wm. Klingbeil has returned from his summer's work on Lake Michigan to spend the winter with his family and friends.

—1892—

Ole Thompson bought a farm of Ole Benson last week and sold the same a few days afterwards to O. J. Scott, realizing a nice little advance on the deal. It's a good farm and well worth the purchase price of $30 per acre.

—1892—

Chas. Dorr is building a nice board fence around the schoolhouse grounds in his district.

—1892—

Geo. Clark of Goodell has secured a back pension of $250 for his service and disability in the war. He will also receive $12 a month hereafter.

—1892—

Mandolins, violins, guitars, banjos, drums and accordions at Harr's.

—1892—

Ed Johnson is building a good substantial hog house, 24x32, on his fine farm northwest of town. Hogs need taking care of now, for they are bringing in the most money.

—1892—

The Chautauqua Circle was organized last week, with Mrs. G. H. Richardson as president.

NINETY YEARS AGO—

Bert McAlpine came near getting his brains knocked out the other day by chopping the clothesline instead of the woodpile.

—1877—

Will Werts, who accompanied Oscar Lathrop and Ed Robinson to McPherson county, Kansas, has returned fully convinced that Wright county is the garden of the world. He says Oscar is discontented and will probably return before spring. Ed entered a claim and will remain there.

—1877—

The Eldora Ledger says 10 cars loaded with Indians and their baggage passed Eldora last week. They were the Nez Perces gang, and the R. R. Co. got $2,000 cash for their transportation.

—1877—

If you didn't like some of the weather this week, your head is level. It blew, snew, and, and rained, all in one breath; but nature has again drawn on her cold clothes.

—1877—

A new school district has been organized out east of town about four miles. We understand Miss Hattie Robinson will teach there this winter.

—1877—

"Mann" Luick had a horse kicked in the stifle joint last Sunday. "Mann" seems to have bad luck with his horses.

—1877—

Wm. Davis from Fayette county teaches the Tyrrell school this winter. Began last Monday.

Dave Kennedy purchases concern—

Pillow "factory" Belmond's newest industry

Belmond's newest industry holds forth these days in the rear end of the Flanagan Agency building. It is Tonka Crafts, a name acquired by its purchaser, Dave Kennery, when he bought it lock-stock-and-barrel from a couple at Navarre, Minn., late last September.

Dave had had his eye on the business for some little time, knowing that its proprietors, Mr. and Mrs. George Braun, were of a mind to retire and were interested in selling.

Tonka Crafts' lone product is pillows — but pillows of considerable variety. And Dave has already started to expand the variety.

Vestweber production manager

Mr. and Mrs. Braun had been in the pillow business for seven years, operating Tonka Crafts as an adjunct of their furniture store at Navarre. Two women assisted them in the manufacturing process; and the Brauns and one of their aides came down to Belmond a while back to pass along their know-how after production facilities had been set up in the Flanagan quarters.

Fred Vestweber has been hired by Mr. Kennedy as his production manager. Helping him as seamstresses are Mrs. Marion Nelson and marie Kiley, operating machines at the "factory" — plus Mrs. Bruce Banwell of Dows, Mrs. Don Robinson and Betty Rath, who do piecework sewing at home.

As production gets into full swing, Dave hopes there will be a need for more sewing machine operators; and he already has a number of applications on hand awaiting that day.

Experimenting on styles

Tonka Crafts had outlets in Minnesota, Wisconsin, North and South Dakota and Iowa. The new owner intends to set up his own sales organization; and in addition he has apparently good prospects of obtaining a couple of furniture store chains as customers.

He acquired from the previous owners sewing machines, dies and stamps, button machines, a fabric cutter, filler materials, a stock of pillows and some items of office equipment.

At present, Dave and Fred are engaging in quite a bit of experimentation to the end of expanding Tonka Crafts' line (Dave intends, incidentally, to change the firm name in due time but for the present will use the existing name to take advantage of a government permit already in the establishment's possession).

Innovations that have already been introduced under the new ownership include a bolster pillow, plus decorator pillows of a bonded material, quilted fabrics and velours. The previous owners confined their product to pillows of velveteen, antique satin and corduroy.

Mr. Vestweber says there are already indications that the bolsters and decorator pillows of quilted material in floral patterns may well turn out to be top sellers.

Experimentation is also being done on the addition of sleeping pillows stuffed with Dacron. This filler has a distinct advantage over poly urethane, which is most commonly used, and kapoc in that it is non-allergic. Allergy sufferers often cannot use the poly urethane or kapoc pillows.

Most filled by machine

The kapoc is imported from Java, whereas the other two filler materials are synthetics of domestic manufacture. Except for the bolsters, the various types of pillows have their filling blown into them with a machine that came with the business. The bolsters must be handfilled.

Retail range of the pillows in the Tonka line will run from 97 cents to $3.98. The bolsters may have to run a bit higher, Fred says, because the sewing on them is more difficult than on the regular run of pillows.

Mr. Kennedy sees a good possibility for getting into the custom manufacture of pillows from materials supplied by the customer. This work would be done on a cost-plus basis.

Some material deliveries slow

One reason for the high hopes that the pillows of quilted material will prove particularly popular is that Dave has seen nothing exactly like them on the market.

Delivery of some needed materials has been rather discouragingly slow, as the new industry gets its feet under it. Some difficulty has been experienced in getting satisfactory prompt delivery on kapoc, too.

This has slowed down production and made current output smaller than Dave and Fred hope it will soon grow to be.

But as sources of supply become better established and sales outlets are acquired, Mr. Kennedy and his production manager foresee that Tonka Crafts — or whatever it becomes, when renamed — may become an industry capable of pouring quite a goodly number of dollars into Belmond's economy.

● OFFICE SUPPLIES
● TYPEWRITERS
● ADDING MACHINES
Rental & Sales
Belmond Independent

THIS SPACE FOR SALE
$19.50 Per Year

Call 2265 For
PAUL DORR Construction Co.
FREE ESTIMATES ON HOME BUILDING OR ANY CONSTRUCTION

Dr. W. W. Welsbrod
Chiropractor
OFFICE HOURS
OFFICE CLOSED THURSDAY
X-RAY and NCM
Office Ph. 5171—Res. Ph. 5172

Eliminate Painting
THIS IS THE TIME FOR
US Steel Siding
at a price equal to other types
DIAL 444-2366 Belmond
QUALITY ROOFING & SIDING
% of
Russ Beenken

PETER C. DANIELS
Construction
Complete New Homes
Repair and Remodeling
Quality Workmanship
Free Estimates
Phone 444-5107
203 6th Ave. SE

Clothing Professionally
DRY CLEANED
Phone 2318
Model Cleaners

SEE or PH. 444-2225
A. C. HANSON
● FARM LOANS
● FARM Management
● REAL ESTATE

BUSINESS & PROFESSIONAL DIRECTORY

FOR
Electrical Service
Repair or Installation
Ph. 444-2368
NIGHT OR DAY
Walrod Electric
308 3rd St. NE

Roy A. Henderson
James E. Houser
ATTORNEYS
Belmond, Iowa
PHONE 2221

Relax . . . At
RICH'S TAP AND RECREATION
COCKTAILS — BILLIARDS

For Your Next
Roofing or Siding
Ph.532-3493 — Clarion
Wright County Roofing Co.

Prescriptions Carefully and Promptly Filled
Phone 2436
Redder Rexall Drug

VISUALINER
STEERING SERVICE
FRONT END ALIGNMENT
PHONE 5567
POLLITT AUTO SERVICE

Life Insurance
R. W. COURSON AGENCY
Equitable Life of U. S.
● Mortgage ● Retirement
● Education ● Protection

—Mueller Studio Photo

MR. AND MRS. DOUGLAS STOFFER

● ● ● ● ● ●

Shirley Swenson, Douglas Stoffer wed Nov. 25th at Trinity church

Miss Shirley Swenson, daughter of Mr. and Mrs. Vernon Swenson, became the bride of Douglas Stoffer, son of Mr. and Mrs. Edward Stoffer, Saturday evening, Nov. 25, at 7:30 o'clock at Trinity Lutheran church. Pastor O. Laaveg performed the double-ring ceremony.

The altar flowers were two baskets of bronze and yellow mums with orange bows. Pews were de- with orange bows. Pews were decorated with bronze bows. accompanied Mrs. Robert H. Pals of Alexander, cousin of the groom, as she sang "O Perfect Love," and the "Wedding Prayer," the latter as the couple knelt at the altar.

The bride, given in marriage by her father, wore a gown fashioned in silk faced peau and re-embroidered Alencon lace. Lace appliques encircled the sabrina neckline, adorned the sleeves and large medallions graced the skirt front. Pearl embroidery trim was used and the high rise waistline had bow trim. The floor-length, sheath skirt had overlay on sides flowing from the waistline around the entire back and continued to the brush train. The illusion veil fell from a satin covered pillbox hat. She carried a bouquet of white mums, tangerine carnations and yellow daisy pompons.

Mrs. Sherman Hall of Loves Park, Ill., sister of the bride was matron of honor and Pamela Reasoner and Mrs. Alvie Smith were bridesmaids. They all wore dresses of olive green fashioned of chiffon over taffeta. Their A-Line, floor - length sheaths had scoop necklines and above elbow-length selves. The yokes were encircled by matching Venice lace. Side overdrapes of chiffon covered the entire back. Their headpieces were velveteened leaves and petals which held nose-tip pure silk illusion veils.

Thomas Klemish of Spillville was best man and William Langlitz of Goodell and Alvie Smith were groomsmen. Paul Swenson, brother of the bride, served as ringbearer. All the men of the wedding party wore black tuxedoes and white carnation boutonnieres.

The ushers were Larry Swenson, brother of bride, Sherman Hall of Loves Park, Ill., brother-in-law of bride, James Hoft of Carroll, brother-in-law of groom, and Wayne Smith, cousin of groom. They wore dark suits with white carnation boutonnieres.

The bride's mother wore a pumpkin colored three-piece knit suit with brown accessories and the groom's mother wore a two-piece mint green knit suit with a full-length coat and brown accessories, Each had a orchid corsage.

Mrs. James Hoft of Carroll, sister of the groom, presided over the guest book. Dana Obrecht, DaLon Obrecht and Lonnie Stoffer were gift pages.

Following the ceremony, a reception was held in the church parlors. Mrs. Dorothy Swenson of Ames, aunt of the bride, and Mrs. George Smith, aunt of the groom, cut and served cake. Mrs. E. L. South of Omaha, Neb., aunt of the bride, and Mrs. L. W Stoffer, aunt of the groom. poured coffee. Shirley Shelton and Val Trca served punch. Waitresses were Julie Eckhoff, Jo Anne Smith, Sharon Cummings, La Donn Abile, Carolyn Prohaska and Connie Thayer. Dining room host and hostess were Mr. and Mrs. Edward Obrecht, uncle and aunt of the bride. Mrs. Duane Mennenga was the bride's personal attendant. The reception was catered by Mrs. Mary Moe.

Gifts were opened and displayed by Mrs. Maurice Morford, Mrs. Leland Dahlgreen, Mrs. Leland Sebby, Mrs. Dean Bohy and Mrs. Andy Lester, all of Clarion.

As the couple left for a wedding trip, the bride wore a brown dress with brown accessories. Her corsage was a yellow and brown cymbidium orchid with yellow roses.

Both the bride and groom graduated from Belmond Community High school in 1964. The bride attended Waldorf college and Hamilton's Business college. The groom just recently returned from a year in Vietnam. The bride is now employed at the First National bank at Clarion and the groom is employed by the State Highway commission. They will be making their home in Clarion.

COMING EVENTS

THURSDAY, DEC. 7—

Wesleyan Service Guild will meet at 6:45 p. m. at the R. W. Courson home for a potluck supper and Christmas program. Charlotte Smith is hostess.

MONDAY, DEC. 11—

Chapter LV P.E.O. will meet at the home of Margrette Thompson at 8:00 p.m. Co-hostesses are Sally Lanphere and Miriam Gowdy. The program will be presented by Marian Havens and Gladys Kline.

Grandmothers club will meet at 12:30 p. m. for a potluck luncheon and 50c gift exchange.

THURSDAY, DEC. 14—

St. Elizabeth Study club Christmas dinner will be held at 6:30 p.m. at the Town House cafe.

Past Noble Grand circle will meet at 6:45 p. m. at the R. W. Courson home for a potluck supper and Christmas program. Charlotte Smith is hostess.

MONDAY, DEC. 18—

Catholic Daughters of America Christmas party will be held at the home of Mary Moe. Potluck supper at 6:30 p. m. Hostesses will be Mrs. LaVon Hruska, Mrs. Florence McLaughlin and Mrs. Alice Flanagan.

John Wilson's 14th birthday honored Sunday with dinner

Mr. and Mrs. Cleo Wilson and sons were dinner guests Sunday in the H. E. Hemmingsen home. The 14th birthday of John Wilson was celebrated.

R. A. Williamses honored on 51st wedding anniversary

Mr. and Mrs. R. A. Williams of Rowan and Julie Rietz of Ames were dinner guests Sunday in the Dr. P. A. Rietz home. The 51st wedding anniversary of Mr. and Mrs. Williams was observed.

Just In Time For
CHRISTMAS GIFTING
A NEW SHIPMENT OF
SHIRE–TEX
By Davenshire
65% Wool — 35% Nylon
● SLACKS
100% Acrylic Fiber
● SWEATERS
We Also Have Fisherman's Net Sweaters
100% Wool
ALL DRESSES 10% OFF
Style Shop
IRENE STOFFER ARLENE PALS

Humboldt matmen simply too good

Belmond High's wrestlers were badly outclassed by the Humboldt Wildcats here Tuesday night, the varsity losing by a 35-9 score and the reserves, 37 to 10.

Bronco winners by decisions in the varsity meet were Robb Dorr (127 lbs.) Gene Pals (165) and Mack Gabrielson (180). At 154, Randy Turner fended off a fall by last year's state AA 145-lb. champion, Keith Abens, but was decisioned 10-0.

The only reserve winners were Tom Wilson, 112 lbs., and Terry Boyd (127), the latter getting Belmond's only fall of the night. Bob Cullinan (133) earned a 2-2 draw.

Meeting Dec. 14 on land tenure

Bob Bernhardt, Wright county extension director, announces a land tenure meeting for Wright county farmers and landowners on Dec. 14 at the Woolstock Community Hall.

Jim Hughes, extension leader in farm management from Iowa State university, will discuss the different methods of transferring land. What should be included in a contract deal? Are there benefits to a contract and who benefits? What are the sources of credit for buying real estate?

These questions will be considered, and others such as, "How much can I pay for land to add to my present farm?", "What is land really worth?", "Is $600 land too high?" and "Are many present leases out of date?"

The meeting will be conducted from 9:30 a. m. to 3:30 p. m. on Thursday, Dec. 14,

Reservations for attendance should be made at the Extension Office in Clarion by Dec. 11. This is necessary because this is a joint meeting with the Hamilton county farmers, so the Wright county number will be limited to about 40 participants.

County zoning goal of NIAD

"All of the NIAD area should be planned and zoned," was the statement made by Jim Harley, Rockwell, at a recent meeting of NIAD committee members and local government officials from eight of NIAD's nine counties and 14 of NIAD's 60 communities.

Bill Koebler, Charles City, who heads the NIAD business and industry committee, stated that NIAD is ahead of the rest on data collection, thanks to the help of Iowa State university; and is in a position to move ahead with comprehensive planning and zoning.

Bob Rost, Hampton, head of the NIAD executive committee, commended area community leaders on how well they have worked together over the past four years in developing their communities and the area. He stated that Hampton was preparing for growth by making plans to improve school, hospital and airport facilities.

Representatives of Floyd, Franklin and Cerro Gordo counties reported on progress of planning and zoning to date. Belmond had the largest group present.

It was agreed that all would return to their respective communities and counties and work for further planning and zoning. The executive committee was especially given leadership responsibility on this project.

● Belmond Locals

Mr. and Mrs. Eugene McLaughlin and Sam, accompanied by Jean McLaughlin of Cedar Falls, were Sunday dinner guests in the Alfred McLaughlin home at Grinnell. Mr. and Mrs. James Hoffman and daughter Tiffany Kristine of Keokuk joined them at the family dinner.

PUBLIC FORUM

Letters to the Independent are welcomed. Please try to limit to 250 words or less.

To the Editor:

That the Belmond Community Chest drive appears to have failed in reaching its 1967 goal has become apparent. This is most regrettable. We can now conclude that far too many of us did not give our fair share this year. Because this was a community's drive and hence a community's failure. We were astounded to read the November 30th editorial in your newspaper entitled "Teacher-town obligation should be a two-way street."

The editorial's opening sentence states "that it was with some misgivings" that the Chest giving of one segment of Belmond's population was commented upon. T. J., the office cat, inquired further, in his own column, as to whether this line of attack might not be getting a little "gutsy." We agree with both points of view for it WAS "gutsy" and there should have been misgivings.

You cited many apparently convincing statistics on teachers' giving, nationally and in Mason City, and used these as a yardstick with which to measure our local faculty's contributions. We do not deny the validity of these figures but we would wager that just as condemning statistics could have been marshalled, if they had been researched, proving that the giving of other sectors in town — perhaps our professional group, or our merchants or the residents of Block Number 999 (to use an hypothetical figure) might not have measured up to national averages, either.

The point is, Mr. Editor, that in the opinion of this reader you erred in pointing an accusing finger at one specific group of our town's residents when it should have been pointed at our town as a whole. This is always a dangerous line of attack and usually an unfair one.

Furthermore, it would seem to us that you belabor the point that teachers' salaries are paid by taxpayers. You imply that because this is so teachers owe greater support to local causes than was evident in our recent drive. Teachers are paid out of taxpayers funds to perform a specific task — that of educating our children. That they do this most creditably, we are sure you would agree.

Beyond the performance of their duty, out faculty actually OWES us nothing. Admittedly, we would like to have them choose to become a part of our community and to work with us in building a better Belmond. That they do this is solidly backed up by their record: they buy homes here, they join our churches, they take part in innumerable community projects and drives, they are hard working members of service and civic clubs and organizations.

All this is conclusive proof that though they may actually owe us nothing, they give us much. Isn't this, then, truly a "two-way street?"

Because we agree with you that giving to the chest should be an obligation — a moral one, certainly — let us make a more concerted effort in 1968 to be sure that EVERYONE understands what his fair share of the Community Chest's goal might be. This may be our weakness. With better informed citizens, we look forward to a year from now when we shall be celebrating the successful conclusion of the Community Chest drive in Belmond.

Mildred Leinbach

EDITOR'S NOTE: Although the Community Chest drive has been slow in completion, it is not yet taken for granted by the campaign chairmen and Chest officers that the $6,075 goal is certain to be missed.

KANAWHA NEWS

TERRY BETTEN — PH. 762-3718

Community home progress made

The buliding of the 44-bed Community home in Kanawha is progressing nicely. The structure is enclosed and the electricians and plumbers have started installations.

The road past the home has been graded in preparation for blacktop this spring.

Considerable dirt has been hauled in and leveled around the home. the lawn will also be finished in the spring, along with proper landscaping.

Mr. and Mrs. Edwin Knutson and Pat and John Knutson of Ortonville, Minn., were weekend visitors in the Eldon Eliason home.

Mr. and Mrs. M. L. Thompson attended the funeral of Ward Martin in Belmond Thursday morning of last week.

Mr. and Mrs. Merlyn Helps and family of Klemme were Thursday night guests of the Kenneth Ver Helsts.

SERVICEMAN'S ADDRESS

Gary L. Mewes B62-22-82 Co. 680 NTC; San Diego, Calif. 92133.

Mr. and Mrs. Richard Thompson attended the National Corn Growers meeting in Iowa City Wednesday of last week.

2ND COMMENDATION MEDAL TO T-SGT. RONALD DEMPSEY

TACOMA, Wash. — Technical Sergeant Ronald W. Rempsey, formerly of Kanawha, has received his second award of the U. S. Air Force Commendation Medal at McChord AFB, Wash.

Sergeant Dempsey was decorated for meritorious service as a computer operator at Nakhon Phanom Royal Thai AFB, Thailand. He was cited for his outstanding professional skill and leadership.

The sergeant is now at McChord with the 62nd Aerial Port Squadron, a unit of the Military Airlift Command.

A 1952 graduate of Kanawha High school, he is married to the former Jeanette C. Moore.

FIRST METHODIST CHURCH

Rev. James Russell, Pastor

Sunday:
9:45 a. m. — Sunday school.
11:00 a. m. — Morning worship.

LUTHERAN CHURCH

Rev. Bernard Oebser, Pastor

Sunday:
9:45 a. m. — Sunday school.
11:00 a. m. — Morning worship.

CHRISTIAN REFORMED CHURCH

Dr. M. Hoogland, Supply Pastor

Sunday:
9:30 a. m. — Morning worship.
10:45 a. m. — Sunday school.
7:30 p. m. — Evening worship.

WRIGHT CHRISTIAN REFORMED CHURCH

Rev. Frank Einfeld, Pastor

Sunday:
9:30 a. m. — Morning worship.
10:30 a. m. — Sunday school.
7:30 p. m. — Evening worship.

Mr. and Mrs. Wayne Schlichting and Steve of Britt were Friday night visitors in the Kenneth Ver Helst home.

A week ago Monday night supper guests in the J. A. Yeakel home were Mr. and Mrs. Warren McIntire of Corwith, Mrs. Nora Gordon of Britt, Mrs. Serena Smith, Mrs. Gertie Weston.

Sunday afternoon and evening supper guests in the J. A. Yeakel home were Mr. and Mrs. Ed Baker of Forest City.

Mrs. Steve Schilling and Mr. and Mrs. Fred Pauk went to Fort Dodge on Monday where they joined Mrs. Kenneth Hicky and traveled to Rockwell City to visit Mrs. Virgil Clark. Mr. Pauk visited with Mr. and Mrs. Fred Pauk, Jr.

Sunday dinner guests at the Richard Thompson home were Mr. and Mrs. M. L. Thompson, Betty Lovejoy, Jessie Olson, Mr. and Mrs. Ron Oliens of Lakota, and the Jake Howletts of Britt.

The Marion Lamfers were Sunday dinner guests of Diane Lamfers of Mason City.

Mr. and Mrs. Howard Kudej spent the weekend in Des Moines with Mr. and Mrs. David Giswold.

Tips on mailing can assist fast Yule deliveries

Postmaster Bill Walrod reminds local residents that it is just as important to mail early in the day as to mail early during the Christmas season.

By mailing early in the day, postal employees can assure that gifts, cards and letters will be sent on their way by the earliest possible transportation.

"Because of the heavy nationwide Christmas mailing and the inadequate facilities at many points," observed Mr. Walrod, "it is more necessary than ever before that people mail early in the season to assure that there are no jam-ups in major cities where trains, trucks and planes converge with their mail."

The postmaster also encouraged all mailers to use ZIP codes on every piece of mail to assure most efficient handling.

He noted that use of the special five-cent Christmas stamp or any other five-cent stamp on Christmas cards affords First Class treatment.

That means the cards will be forwarded if the recipient has moved, or returned if there is no forwarding address so that mailing lists can be brought up to date. Third Class postage on cards does not provide that service.

The local post office windows will remain open all day Saturday, Dec. 16, Mr. Walrod advises.

Public Notice

Iowa laws require that the residents of this area be notified of certain legal procedures. Certain individuals, as well as groups, may have a personal interest in these notifications. Often the publication is the only public notice. To keep well informed, readers should check carefully the notices which appear in this section.

IN THE DISTRICT COURT
OF THE STATE OF IOWA
IN AND FOR WRIGHT COUNTY
JUVENILE DIVISION
In the interest of
MICHELLE RENEE ALDRICH,
A Child.
No. 472

NOTICE OF HEARING TERMINATING PARENT-CHILD RELATIONSHIP

TO: DORISANDE MARIE ALDRICH, natural mother of Michelle Renee Aldrich, a child:

You are hereby notified that a Petition to terminate parent-child relationship, executed by the undersigned, in the above entitled action is now on file in the office of the Clerk of the above named Court, petitioning in substance that the relationship that James Robert Aldrich and Dorisande Marie Aldrich, parents, have to and with Michelle Renee Aldrich, a child, be terminated. For further particulars see said Petition.

You are further notified that the Honorable Paul E. Hellwege, Judge of the Eleventh Judicial District of the State of Iowa, has scheduled final hearing on said Petition for December 21, 1967, at 9:30 o'clock A. M. in the Courtroom of the Wright County Courthouse in Clarion, Iowa, and unless you appear at such time and place and make objection your default will be entered and Judgment or Decree rendered against you as requested in said Petition and your rights as natural mother of said child will be terminated.

You are further notified that if you desire but are unable to employ counsel, such counsel will be appointed by the Court.

/s/ DEWAYNE A. KNOSHAUG
Wright County Attorney
210 North Main
Clarion, Iowa 50525 8t3

IN THE DISTRICT COURT OF
THE STATE OF IOWA
IN AND FOR WRIGHT COUNTY
IN THE MATTER
OF THE ESTATE OF
G. LeROY JENISON, Deceased.
Probate No. 8464

NOTICE OF PROBATE OF WILL, OF APPOINTMENT OF EXECUTOR, AND NOTICE TO CREDITORS

TO ALL PERSONS INTERESTED IN THE ESTATE OF G. LeRoy Jenison Deceased:

You are hereby notified that on the 4th day of December, 1967, the last will and testament of G. LeRoy Jenison deceased bearing date of the 20th day of August, 1964, was admitted to probate in the above named court and that Kenneh V. Jenison was appointed executor of said estate.

Notice is further given that any action to set aside said will must be brought in the district court of said county within one year from the date of the second publication of this notice, or thereafter be forever barred.

Notice is further given that all persons indebted to said estate are requested to make immediate payment to the undersigned, and creditors having claims against said estate shall file them with the clerk of the above named district court, as provided by law, duly authenticated, for allowance, and unless so filed within six months from the second publication of this notice (unless otherwise allowed or paid) such claim shall thereafter be forever barred.

Dated this 4th day of December, 1967.
Kenneth V. Jenison
Executor of said Estate
Belmond, Iowa 50421

James E. Houser
Attorney for said Executor
Belmond, Iowa 50421
Date of second publication
14th day of December, 1967 11t2

IN THE DISTRICT COURT OF THE
STATE OF IOWA IN AND FOR
WRIGHT COUNTY
IN THE MATTER
OF THE ESTATE OF
JENNIE BOHNING, Deceased
Probate No. 8463

NOTICE OF PROBATE OF WILL, OF APPOINTMENT OF EXECUTOR, AND NOTICE TO CREDITORS

TO ALL PERSONS INTERESTED IN THE ESTATE OF Jennie Bohning, Deceased:

You are hereby notified that on the 4th day of December, 1967, the last will testament of Jennie Bohning deceased bearing date of the 23rd day of Decembr, 1963, was admitted to probate in the above named court and that William P. Bohning, Jr. was appointed executor of said estate.

Notice is further given that any action to set aside said will must be brought in the district court of said county within one year from the date of the second publication of this notice, or thereafter be forever barred.

Notice is further given that all persons indebted to said estate are requested to make immediate payment to the undersigned, and creditors having claims against said estate shall file them with the clerk of the above named district court, as provided by law, duly authenticated, for allowance: and unless so filed within six months from the second publication of this notice (unless otherwise allowed or paid) such claim shall thereafter be forever barred.

Dated this 4th day of December, 1967.
William P. Bohning, Jr.
Executor of said Estate
Rowan, Iowa 50470

Roy A. Henderson and James E. Houser
Attorneys for said Executor
Belmond, Iowa 50421
Date of second publication
14th day of December, 1967. 11t2

NOTICE, RECORD OF HEARING AND CERTIFICATE TO AMEND CURRENT BUDGET
Section 24.9, Code of Iowa, 1966

NOTICE — The Board of Supervisors of Wright County, Iowa, will meet at the Board Room in the Court House in Clarion, Iowa, on December 18, 1967, at 10:00 A. M., for the purpose amending the current County budget adopted August 15, 1966, by increasing expenditures for the following reasons in the following funds:

Poor Fund from $48,000.00 to $68,000.00.

The increase in expenditures set out above will be met from increased receipts and cash balances not budgeted or considered in the current budget. There will be no increase in taxes to be paid in 1967.

Taxpayers will be heard for or against the proposed amendment at the time and place specified in this notice. A detailed statement of additional receipts other than taxes, cash balances on hand at the close of the preceding fiscal year, and proposed disbursements, both past and anticipated, will be available at the hearing

ETHEL C. WEST
County Auditor
11t1

PAT LAS VEGAS-BOUND

Last week Patrick Smith visited in the home of his grandmother, Mrs. Frank Quigley, and other relatives here and with his mother, Mrs. Dale Smith, in Mason City. Pat was on his way back to Las Vegas, Nev., after having completed five months in the Barry Ashton show at the Hotel Americana in San Juan, Puerto Rico. He is a professional dancer.

CLAIMS DAY CHANGED

Effective last Friday, Dec. 1 the schedule for taking unemployment insurance claims in the Webster City Employment Security office will be changed from Wednesday of each week to Friday of each week. This weekly service will be available at the Webster City office between the hours of 9:00 a.m. and 12:00 noon.

DWIGHT WHELANS GUESTS AT "HOOTENANY" SUPPER

Mr. and Mrs. Dwight Whelan were among the guest Sunday evening at a "hootenany" and supper in the home of Mr. and Mrs. Robert Awe at Fort Dodge.

The Awes are known professionally as "Bobby and Dee" and head the Saturday night Barn Dance over the KVFD-TV station at Fort Dodge.

Dwight occasionally plays bass guitar with the Barn Dance group.

Disappointments marred mat losses at Hampton

Disappointments to Coach Don Jones were rather numerous when the Belmond High wrestlers suffered a 31-16 defeat at the hands of Hampton on Tuesday night of last week, but there were bright spots, too.

One of the most pleasing turn of events was Sophomore Terry Boyd's 12-5 decision over Bob Eitel, a Bulldog senior. at 127 pounds. Also a source of satisfaction was veteran Rob Dorr's third-period fall on Bob Carr in the Bronco's first match of the season at 120 pounds after earlier wrestling at 127.

Most of the matches were decisively won or lost by the Broncs. An exception was a 2-2 deadlock in which Vance Jenison figured against LeNeil Wilkinson at 138 pounds and Glen Gabrielson's 2-1 defeat by Alan McDowell at 154. Glen was reversed in the second period, then got an escape, but was unable to score the go-ahead points.

Gene Pals lost his only point on a technical violation in whipping Grant 4-1 at 165 pounds and was in command throughout the match. Mack Gabrielson had correspondingly little trouble in winning his 180-lb. match, 4-0, against Steve Jones, a sophomore

Most of the Bronco reserves found the going considerably too tough as Hampton took the B meet 31-11. The highlight for Belmond was Duncan Campbell's 2-0 win at 120 over Kurt Junker, an unusually good reserve. Kent Korthas score three points in the final period to win over Mark Waugh at 103 and Kevin Griffin pinned Larry Richtsmeier in 3:15 at 180 pounds.

Varsity summary:

95 lbs — Todd Sheppard (H) pinned Lynn Henn, :23; 103 — Tom Stroup (H) pinned Jim Cullinan, 1:53; 112 — Randy Nigg (H) dec. Tom Wilson, 7-2; 120 — Dorr (B) pinned Carr, 4:07; 127 — Boyd (B) dec. Eitel, 12-5; 133 — Ken Mutschler (H) dec. Bob Cullinan, 4-0.

138 — Jenison (B) drew with Wilkinson, 2-2; 145 — John Showalter (H) pinned Gallagher, 5:50; 154 — McDowell (H) dec. G. Gabrielson (B) 2-1; 165 — Pals (B) (B) dec. Jones, 4-0; Hwt. — Don Krukow (H) pinned Dennis Knoll, :45.

Reserve summary:

95 lbs. — Les Pingel (H) dec. Bill Quigley, 3-0; 103 — Korthas (B) dec. Waugh, 5-4; 112 — Chuck Harrison (H) dec. Danny Ketchum, 13-0; 120 — Campbell (B) dec. Junker, 2-0; 127 — Art Cody (H) dec. Lewie Schaal, 4-0; 133 — Alan Dahlman (H) pinned Rod Campbell, 2:58.

138 — Larry Sailer (H) dec. Irv Meier, 2-0; 145 — Chuck Brown (H) dec. John Reasoner, 7-0; 154 — James Burmester (H) dec. Phil Meier, 9-0; 165 — Arnold Kleckner (H) dec. Kevin Dorr, 9-0: 180 — Griffin (B) pinned Richtsmeier, 3:15; Hwt. — Tim Rodemeyer (H) pinned Keith Boller, 1:27.

ALEXANDER NEWS

BARBARA HOPKEY

A SNOWLESS SNOWMAN was constructed at the Alexander grade school of CAL Community district to help lend a seasonal appearance. It was made by the youngsters in grades one, two and three under the direction of their respective teachers — Mrs. Joyce Grummer, Kay Geitzenauer and Mrs. Kathy Muhlenbruch. Shown with the finished product which they helped to create are (left to right): standing — Henry Shaffer, Mark Bollum, Kevin Oleson; and sitting — Julie Larsen, Patti Koch and Paul Larsen.

BREAKS LEG IN FALL

Bruce Dirksen, son of Mr. and Mrs. Dick Dirksen, suffered a broken leg in a fall at school last week. He is a patient at the Mercy hospital in Mason City.

FESTIVAL PROCEEDS $1,143.45

The proceeds from the Harvest Festival held last week at the Methodist church were $1,143.45.

Saturday evening visitors in the Marlo Westaby home were the Wayne Lehman family of Badger.

Mr. and Mrs. W. C. Westaby were Sunday dinner guests in the Leonard Stadtlander home at Latimer.

Mr. and Mrs. Willard Latham and Mr. and Mrs. Bill Latham attended a farm meeting in Fremont, Neb., last week.

Several friends and relatives helped Mrs. Lewis Bell celebrate her birthday on Saturday and Sunday.

Marilyn Johnson of Cedar Rapids spent several days in the Henry Johnson home.

Mr. and Mrs. Willie Pals honored on 25th anniversary

Mr. and Mrs. Willie Pals were surprised on their 25th wedding anniversary Wednesday evening of last week, when their children, Mr. and Mrs. Don Pals and Judy Pals of Mason City honored them by taking them to dinner at Drierdale cafe in Hampton and inviting a group of relatives and friends to their home for the occasion. Lunch was served.

Guests were present from Rockwell, Garner, Thornton, Dows, Belmond, Mason City and Alexander.

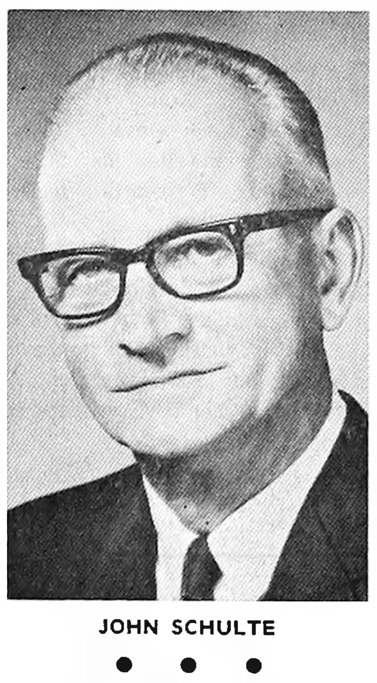

JOHN SCHULTE

● ● ●

Seed corn award to John Schulte

John Schulte, Alexander businessman, will be honored tomorrow for his 20 years as a salesman for the Pioneer Hi-Bred Corn company of Des Moines. He will receive a chime mantel clock in recognition of his long service at a Pioneer party held in Mason City.

John is also an insurance salesman, manager of the Alexander branch of the Latimer State bank, and manages his own farm.

He is among 24 salesmen being honored this year by Pioneer for completing 20 years as salesman. Nearly half of the more than 1,000 salesmen on the Pioneer sales force have been at least 10 years with the company. In all, 101 men are receiving various service awards this year.

METHODIST CHURCH

Rev. Louis A. Aitken, Pastor

Thursday:
1:15 p. m. — WSCS to meet at church to depart for Musical Tea at Methodist church in Hampton at 2:00 p. m.
7:00 p. m. — Under 80's will meet in church auditorium.
7:30 p. m. — MYF meeting in church basement.

Sunday:
8:45 a. m. — Church school.
9:45 a. m. — Worship service.

REFORMED CHURCH

Rev. Peter Yff of Meservey, Guest Speaker:

Thursday:
7:00 p. m. — Catechism, High school.
7:00 p. m. — Christmas program practice.

Sunday:
9:30 a. m. — Worship service.
10:45 a. m. — Sunday school.
2:00 p. m. — Christmas program practice.

Tuesday:
2:00 p. m. — Guild meeting.

Wednesday:
7:00 p. m. — Catechism.

Those going deer hunting recently in Sun Dance, Wyo., were Marlin Blau, Gene Draper, Robert H. Pals, Kenneth Myers, Robert Dirksen and Jim Johnson.

Mr. and Mrs. Ted Vierkant visited Faye Kinsman home in Oelwein a week ago Monday.

Federated Woman's Club will meet next Monday at the home of Mrs. George Richards.

Mr. and Mrs. Ted Vierkant, with Mrs. John Botts of Hampton, attended funeral services Saturday afternoon in Dows for a relative.

Mr. and Mrs. Ted Vierkant visited recently in the Claude Olson home at Bradford.

Baby boy born Nov. 27 to the Rockey Bridges

Mr. and Mrs. Rockey Bridges of Missouri Valley are the parents of a baby boy born Nov. 27. Brian Alan weighed 7 lbs. 14 oz. at birth. Grandparents are Mr. and Mrs. John Schulte.

Weekend callers in the Elmer Hopkey home were Mr. and Mrs. Connie Olk and Mrs. Louise Hopkey of Latimer, Mr. and Mrs. Albert Elling of Hampton, Mr. and Mrs. Marvin Hopkey, Mr. and Mrs. LaVern Hopkey and Mr. and Mrs. Butch Olk and Jenifer, also Mr. and Mrs. Jim Higdon of Britt.

Dr. and Mrs. D. C. Vest of Goldfield visited Mrs. Louella Larsen Sunday afternoon and helped celebrate her birthday. Twelve other relatives were also present.

Mr. and Mrs. Willard Latham and Mr. and Mrs. C. B. Schaeger of Dows attended the Iowa Farm Business association meeting in Ames Friday.

Weekend guests in the Calvin Schulte home were Rev. and Mrs. Cornie Keunen and Lonice of Tinley Park, Ill.

Mr. and Mrs. Virgil Johnson and Mr. and Mrs. Roman Johnson took Larry Johnson to Des Moines Friday, where he flew to his base at Carswell Air Force Base, Tex.

Mr. and Mrs. Rex Aldinger were Sunday dinner guests in the Victor Meyer home in Clear Lake

Mr. and Mrs. Elmer Hopkey returned home from Iowa City a week ago Monday after Mr. Hopkey had recovered enough from major surgery.

A week ago Tuesday, Mrs. Elmer Hopkey received word that her father, A. H. Larson of Cummings, had suffered a stroke and is a patient in the Veterans hospital at Des Moines. Mrs. Hopkey went down to Des Moines on Tuesday and returned on Wednesday.

Britt cagers here Friday; wrestlers have Newman next

Belmond High sports activity for the coming week will find Coach Ted Besch and Coach Don Jones warning their basketball and wrestling teams, respectively, against taking an easy time for granted in meeting their next foes.

Britt will be the opposition for the Bronco basketeers here tomorrow (Friday) night; and on Wednesday, the grapplers will travel to Mason City to tangle with Newman High.

Despite the return of six lettermen, Coach Gary Johnson has had trouble getting his Eagle cage crew into gear. Coach Besch has been in the business long enough, though, to know the penalty that can be exacted for taking any opponent too lightly and wants his boys all ready for a good scrap.

Newman's Knights are in only their second year of wrestling on an interscholastic basis and logically should stand the slimmest sort of a chance to upset the more experienced Bronco mat team. The Knights nevertheless have several individuals who have shown good progress and some upsets could easily result from overconfidence on the part of the Broncos.

JIM PASQUARIELLO HOME

Sp/4 Jim Pasquariello arrived home from Vietnam on Tuesday of last week on leave from the Army. His wife and his parents, Mr. and Mrs. Nick Pasquariello, met him at the Des Moines airport. He is to report for duty at Ft. Knox, Ky., on Jan. 5.

–NOTICE–
We will be closed
Saturday evenings,
Beginning Dec. 9.
HELLAND & LONG
Implement Co.
Belmond, Iowa

I drive carefully because the wife I save may be my own.

I read somewhere that a driver on a 500-mile trip runs a greater risk than a man crossing the Continent in the heyday of the Comanche and the Apache.

I believe it. Cars and drivers are my business. I run a Standard Oil Station.

Through the years I've developed a philosophy of driving. I never trust the other driver. I'm always on the defensive. Being in the right is no protection against the driver who's in the wrong.

Finally—I don't even trust myself. I adjust my speed to weather and road conditions. When it's raining hard, the greatest driver in the world can't see as far or react as quickly as a 70-year-old on a clear day.

You might say I drive carefully because the wife I save may be my own.

LLOYD'S
STANDARD
SERVICE
Phone 5597

Rosary society to hold Christmas party next week

St. Mary's Rosary society will meet next Wednesday in the Ray Barry home. There will be a gift exchange and the Christmas party at this meeting.

Mr. and Mrs. Everett Sellers of Des Moines visited Sunday in the Bernard Nolte home.

Mr. and Mrs. Boone Nygren of Boone, Mr. and Mrs. Lloyd Cunningham of Belmond and Mr. and Mrs. Harold Cunningham and family were Sunday dinner guests in the Ruby Cunningham home.

Mr. and Mrs. Harley Thompson of Belmond were Saturday dinner guests in the Earl Michelson home. The Thompsons left Monday morning to spend the winter in Texas.

More New Arrivals

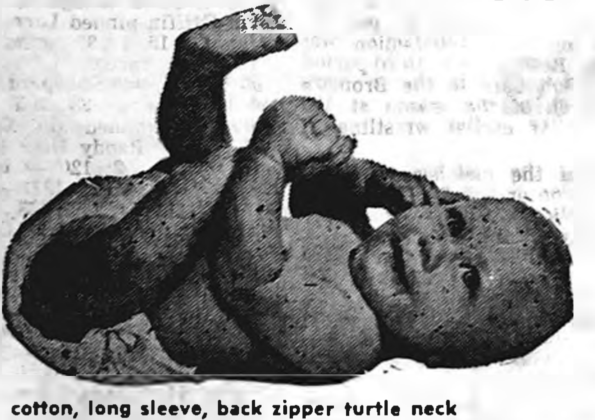

100% cotton, long sleeve, back zipper turtle neck
KNIT TOPS $4.50

100% Nylon in new fashion shades
STRETCH KNIT SLACKS $10.00

100% Cotton, sizes S-M-L, long sleeve
LADIES KNIT SHIRTS $2.98

Several styles to choose from in
Black Patent Purses $4.98 & $2.98

MATCHING SHOES $6.99

100% acetate shell, Kodel filling
LADIES QUILTED DUSTERS $7.00

Men's thermo-lined, foam laminated and in Navy and Gun Metal colors
Men's Hooded Sweat Shirts $4.98

Boys' ages 8-15
Lined Dress Gloves

Permanent press flannel, sizes 6 to 16
BOYS ROBES $5.98

50% Kodel Polyester, 50% Avril Rayon
MEN'S ROBES $8.98

New Window pane check & wide stripe patterns in sizes 14½-16 and permanent press
MEN'S DRESS SHIRTS $3.98

WE GIVE CHRISTMAS GIFT TICKETS

BELMOND DEPARTMENT STORE

COAST-TO-COAST . . . the store where your dollar will do the most

IT'S
Christmas Time

SPRAY PAINT
4 oz.

49¢

SPRAY PAINT
Fast drying spray paint for plastic and styrafoam, wood and metal. 17 colors. (GP0105-2 –GP0121-2)

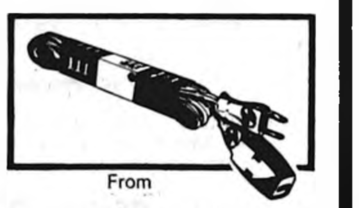

From **39¢**

Unbreakable Vinyl EXTENSION CORDS
Choose 6', 9', or 12' extension cords with triple outlet. Brown or Ivory. (EB0260-2–EB0269-3)

$1.44

LUCKY LOCKET KIDDLES
Tiny Kiddles Dolls in jeweled frames are a wee 2" tall. Fun to use as pins, necklaces, barrettes or stand-up pictures. (TH0659-0)

$7.95

QUALITY FROM
Steam and dry iron presses all fabrics perfectly, even delicate Wash and Wear. It's G.E. easy! (WS0072-8)

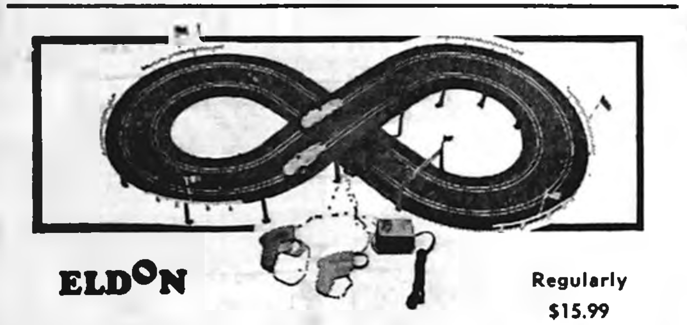

ELDON

40-PIECE ROAD RACE SET
2 Indy-type gear driven cars with pre-wired motors, rubber tires, power pack, rheostats, track and accessories. (TU0201-7)

Regularly $15.99 **$10.88**

$7.97

MIGHTY LOADER
A giant-sized all steel copy of real road building equipment. Non-toxic real truck enamel. (TS0097-6)

Regularly $15.49 **$9.74** Save $5.75

Daisy Model 1894 "SPITTIN' IMAGE"
BB gun replica of famous Winchester "94" carbine. Lever action. (SA0970-1)

COAST-TO-COAST . . . *the store where your dollar will do the most*

GOODELL NEWS

MRS. TOM REVLAND — PH. 5-8921

GOODELL EUB CHURCH

Rev. Donald Thompson, Minister

Youth Fellowship meets 2nd and 4th Thursday of each month.

Wednesday:
7:30 p. m. — Choir practice.

Sunday:
10:00 a. m. — Sunday school.
11:00 a. m. — Worship service

There will be Boys and Girls Fellowship during church hour this Sunday.

ST. MARY'S CHURCH

Rev. R. A. Ormsby, Pastor

Confession before early Mass.

Early Mass at 8:00 a. m. on the second and fourth Sundays of the month.

Late Mass at 10:00 a. m. on the first, third and fifth Sundays of the month.

Mr. and Mrs. Richard Schilling, Lori and Joy of Kanawha were Sunday afternoon callers in the Earl Michelson home.

Rev. and Mrs. Park Miller were Sunday dinner guests in the Henry Meineke home at Clarion.

Mr. and Mrs. Jack Myers and Mrs. Lester Bergeson, all of Estherville, O. W. Myers and Mr. and Mrs. O. S. Olson went to Northfield, Minn., Sunday to visit Mrs. Olson's brother, Wade Johnston. Mr. Johnston suffered a coronary Saturday morning and is a patient in the Northfield hospital.

Mr. and Mrs. Melvin Reinhart of Alleman visited Sunday in the home of their son, William Reinhart, and also in the J. J. Cook home.

Mr. and Mrs. C. L. Green of Rockwell and Mrs. Daisy Green of Garner were dinner guests in the Carl Green home Sunday. In the afternoon, all were callers in the Jan Green home at Forest City.

Mr. and Mrs. John Lauen attended the Christmas party of the Sunshine club Sunday evening at the Verner Stromer home at Klemme.

Mr. and Mrs. Henry Brede and Mr. and Mrs. Dale Brede were Sunday dinner guests in the Delwyn Brede home at Iowa Falls.

Legion Auxiliary members to be entertained at Garner

American Legion Auxiliary will meet Thursday evening in the home of Mrs. Celia Bonnstetter at Ventura. Anyone wishing to attend the meeting should be at the Goodell bank at 7:30 p. m.

Next Tuesday afternoon, the women will pack candy and count coffee strips and coupons for mailing at the Earl Michelson home.

Please call Mrs. Lee Robbins, Sr., or leave the addresses of servicemen to whom you wish candy sent at the bank before Dec. 12.

CORN PARTY NEXT WEEK

The Goodell Volunteer Fire department will hold its anual corn party and lunch next Thursday at 7:30 p. m. The party will be held at the Goodell Community hall. Tickets may be obtained from any fire department volunteer or at the door the evening of the party.

Mr. and Mrs. Gerald Burk were Sunday afternoon callers in the home of Mrs. Burk's brother, Fernon Griggs, at Miller.

Mr. and Mrs. Harold Grummitt spent Thanksgiving in the home of their son Richard at Oelwein. The Grummitts also visited in the home of Mrs. Grummitt's parents, Mr. and Mrs. J. E. O'Brien, at Oelwein. Mr. and Mrs. Grummitt attended the funeral of Harold's aunt, Mrs. Elsie Harper, 70. On Sunday, the Grummitts visited in the home of their daughter Mrs. Harry Rouse, and family at Raleigh.

EUB Christmas programs rehearsals Dec. 10, 17, 23

The EUB Christmas program rehearsals will be Dec. 10 and 17 at 2:00 p. m. at the church and also the 23rd. The Congregation may leave their money for Christmas treats at the bank.

CLASSIFIEDS— FOR SALE

DUE TO divorce, have late model Singer sewing machine, like new. Makes buttonholes, sews on buttons, embroiders, monograms, fancy stitches, darns, patches, etc. Assume remaining balance of only 6 payments of $6 each. Will sacrifice equity. Write Credit Dept., Manager, P. O. Box 331, Newton, Ia. g11t3

FOR SALE — Spring rocking horse, $5.00. Phone 8416. g11t1*

FOR SALE — Service of 12 plus extra pieces of Noritaki hand-painted dishes; in excellent condition; $50. Make a nice Christmas gift. Call Belmond Independent, 444-2331, for information. g11t1

FOR SALE — 160 acre improved Iowa Township farm to settle Lester Smith Estate. See Lillian or John Smith, Rowan, Ia. g11tf

FOR SALE — Speed Queen ironer, like new, $20. Small size pool table on legs $5. Small size desk and chair, $5. Phone 444-7312, Mrs. Ted Behrends. g11t1

CHRISTMAS TURKEYS — Orders should be placed now. Riverview Turkey Farm, ph. 8478. g11t2

FOR SALE — Purebred Hampshire tried boar; good quality; approx. 350 lbs. Willard Krabbe, Meservey 358-4161. g11t1

FOR SALE — 3 Duroc boars, always been together. Phone 444-2442 after 6:00 p.m. g11t2*

FOR SALE — Near new Smith-Corona portable typewriter. Donald Moore, Alexander. Meservey Ph. 358-4135. g11t1*

FOR SALE — Dodgen Grain-o-vator in good condition. Riverview Turkey Farm, ph. 8478. g11t2

FOR SALE — Nearly new, modern walnut console Zenith stereo — FM — 8 speaker — 60 watt system. Reasonable price. Rita Dorr, phone 444-2265. g11t2

WANTED

WILL DO baby sitting in my home. Phone 444-2916. g11t1*

WANTED — A good, used portable typewriter. Phone 444-8344. g11t1

HELP WANTED — Two apprentice linemen. Steady work, paid vacation, hospitalization, promotional opportunities. Central Telepone Co., Belmond, Ia. g11t1

EXPERIENCED SECRETARY — shorthand desireable but not essential — for interesting work in pleasant surroundings in marketing department. Apply to Jack Odell, ACCO Seed, Belmond. g11t2

FOR RENT

FOR RENT — Modern six-room house. Ph. 444-6197. g11tf

Cards Of Thanks

Fred and Hattie Allison would like to express their deepest appreciation to our Belmond friends and former neighbors for their cards, friendly letters, gifts and flowers, during Fred's illness while at Mercy hospital at Mason City; also to Rev. Laaveg for his kindness. 11t1

I wish to thank all my relatives and friends for the cards, visits and flowers that I received while a patient at the Belmond Community and University hospitals. Also thanks to Dr. Benetti and the entire hospital staff for the wonderful care given me and to the neighbors who helped with the farm work. Your thoughtfulness will never be forgotten. Elmer Hopkey. 11t1

I would like to thank all my friends and relatives for the visits, cards and flowers during my stay in the Belmond hospital. Special thanks to the doctors, nurses and employees; also to Pastor Laaveg for his visits and to my CB radio friends. God bless you all. Thomas Toft. 11t1*

I wish to thank relatives and friends for cards and gifts while I was at Mercy hospital following my accident. They were very much appreciated. Dave Robertson. 11t1*

● Legal Notice

Iowa laws require that the residents of this area, be notified of certain legal procedures. Certain individuals, as well as groups, may have a personal interest in these notifications. Often the publication is the only public notice. To keep well informed, readers should check carefully the notices which appear in this section.

IN THE DISTRICT COURT OF
THE STATE OF IOWA IN AND
FOR WRIGHT COUNTY
IN THE MATTER
OF THE ESTATE OF
A. W. MARTIN, Deceased.
PROBATE NO. 8461
NOTICE OF PROBATE OF WILL, OF
APPOINTMENT OF EXECUTOR, AND
NOTICE TO CREDITORS

TO ALL PERSONS INTERESTED IN THE ABOVE ENTITLED ESTATE:

You are hereby notified that on the 1st day of December, 1967, the last will and testament of the above named decedent, bearing date the 7th day of October, 1965, was admitted to probate in the above named court and that the undersigned was appointed executor of said estate.

Notice is further given that all persons indebted to said estate are requested to make immediate payment to the undersigned, and creditors having claims against said estate shall file them with the clerk of the above named district court, as provided by law, duly authenticated, for allowance; and unless so filed within six months from the second publication of this notice (unless otherwise allowed or paid) such claim shall thereafter be forever barred.

Dated this 1st day of December, 1967.

L. M. Cox
Executor of said Estate
Belmond, Iowa

Roy A. Henderson and James E. Houser
Attorneys for said Executor
Belmond, Iowa 50421
Date of second publication
14th day of December, 1967. 11t2

FREE CHRISTMAS GIFT TICKETS

With Purchase Of Any House Before Christmas

—HOMES FOR SALE—

4 bedroom home in good location, attached garage. House needs work. Buy for this low price and fix-up yourself. Contract terms available to good buyer $7,500

2 Bedroom home close to schools. Low monthly payments and low interest by assuming current loan $8,500

Nice large 2 bedroom home close to schools with single garage and 1 extra lot. **Reduced to 9,000**

Very nice 2 bedroom home with close-in location. All newly carpeted, newly painted, new siding and all curtains, drapes and air conditioner stay. Qualified buyer may assume existing mortgage with monthly payments of $89.00 Priced to sell at only $12,500

—Just Listed—

3 bedrooms up, bedroom or den down. All new carpet, finished basement room. New paint inside & out, 20x24 combination breezeway and garage. On attractive corner lot on paving. Poss. Jan. 1, 1968. .... $16,900

2 story, 3 bedroom home in Barry addition. Good full basement, furnace and water heater. Double garage. Large lot $6,500

MANY FINE HOMES ARE AVAILABLE FOR YOUR IMMEDIATE INSPECTION. PHONE FOR AN APPOINTMENT TODAY.

Flanagan Agency

PHONE 2391 PHONE 2414

Save On All Your GIFTS

AT KESSLER'S PHARMACY . . .

WIN A $24.95 MAGNUS CHORD ORGAN
GIVEN AWAY DECEMBER 23

Fill in your name and address and bring this entry form with you when you visit KESSLER Pharmacy for your Christmas Gift Favorites.

NAME________________
ADDRESS________________
PHONE NO.________________

Gift Ideas for Everyone on Your List!

Transistor Radios

Universal & Handy Hannah Electric Hair Dryers Electric Manicure Sets

Lady Bosco & Bosco Prince & Princess Gardner Billfolds

Timex & Westclox Wrist Watches

Schick — Remington Norelco — Sunbeam Electric — Cordless and the New Shavex & Lady Shavex Electric Razor

Jewelite Brush and Comb Set

Christmas Stereo Albums Reg. $2.69 for 98c

Instamatic 104 CAMERA KITS — SAVE 35%
Includes Gadget Bag, 4 Color Films
Instamatic 104 Outfit, 4 discount processing coupons

Brownie Fun Saver Movie Camera & Roll of Film Under $20

Kodak Instamatic 104, 154 & 304 Outfit — Other Kodaks from $7.30

Wall Clocks

Bar Accessories

Photograph Albums

Kaywoodie Pipes

Pipe Racks

Cuff Links & Tie Tacks

Glasses or Coffee Cups In Thermo Beverage Sets

Jewelry Boxes for Men and Women

SPECIAL FOR CHRISTMAS
ELGIN WRIST WATCH – 20% Off
17 Jewels For Men or Ladies

Electric Toothbrushes Schick-Broxodent and Dr. West

Electric Hand Mixer and Can Opener

Brief Cases

20% off on Movie Cameras except Instamatic, Movie and slide projectors

Cigarette Lighters

TOILETRIES
for her . . . for him
Evening in Paris
Old Spice —Yardley
English Leather
Jade East
Coty and Revlon
My Sin — Chanel No. 5
Ambush
And Many Others

Pangburn's Famous Boxed Candies 69c to $5.00

CHRISTMAS CANDIES—AND NORCROSS CARDS FOR EVERYONE—GIFT WRAPPINGS

- Sheaffer Cartridge Pens
- Parker Pens

We have a Nice Assortment of Ma Leck WOODCRAFTS

Kessler's Pharmacy

DALE PHONE 2447 DICK

CHRISTMAS TREE *headquarters*

Sales have been excellent this past week — and so that you will continue to have a large selection from which to choose — we have replenished our supply and the

NEW TREES JUST ARRIVED

On Sale at We 3 Parking Lot

Proceeds from tree sales go to support the Christmas party for underprivileged children and old-folks. Sponsored by the Jaycees.

Buy Your Trees From The Jaycees And Support This Worthy Project

Introducing . . .

Our new associate in operation of our DISCOUNT STORE & SERVICE STATION Lawrence (Larry) Greenwood.

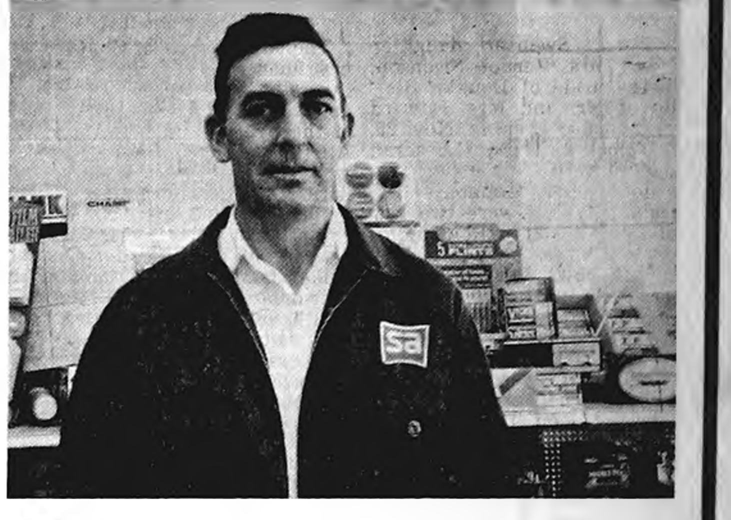

Meanwhile . . .

Frank Pollitt will be in the shop to take care of all auto service and repair . . . SPECIALIZING in front end alignment, brake service and engine tune-up.

REAL SURPRISE... GIFT BASKET FOR CHRISTMAS!

Superamerica Low Prices

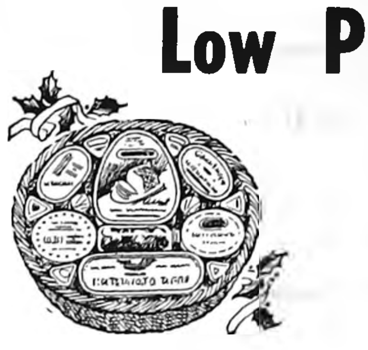

ASSORTED CHEESES
2 Size Trays
$1.97 $2.97

Knott's Berry Farm
8-oz. Jars of Assorted
PRESERVES $2.97

SINCE OUR AD LAST WEEK WE HAVE RECEIVED MANY NEW IDEAS FOR

GIFTS

INCLUDING
SPICE RACKS for $2.97
Assorted Glassware each .... 77¢
Peppermill Sets $1.87 and $2.87
Home Haircut Sets $5.47

ANY MANY, MANY OTHERS

—WE GIVE CHRISTMAS GIFT TICKETS—

POLLITT AUTO SERVICE AND

DOUBLE STAMPS TUESDAY AND FRIDAY

sa SUPERAMERICA

PHONE 5567

ROWAN NEWS

MRS. ED OSIER

Drury Cousins party held at Melvin McAlpine home Saturday

Mr. and Mrs. Melvin McAlpine entertained a Drury Cousins party Saturday night playing 500 as the entertainment. The guests were: Mr. and Mrs. Kenneth Deitrich of Alcester, S. D., Mr. and Mrs. Marlyn Deitrich who are stationed in the Navy in Rhode Island, Mr. and Mrs. Dale Cox of Alden, Mr. and Mrs. Thurman DeNio of Dows, Mr. and Mrs. Merle Ruka of Goodell, Mr. and Mrs. Lloyd Drury, Mr. and Mrs. Robert Drury, Mr. and Mrs. Loran Hadley and Mrs. LaVerne Hadley.

Mr. and Mrs. Roy Roberts and boys returned home Sunday after a two-week visit with friends and relatives at Nebo and Lebanon, Mo.

Mr. and Mrs. Loran Hadley and family and Mrs. LaVerne Hadley arrived home Sunday evening of last week after spending four days visiting Pfc. LaVerne Hadley, who is stationed at Fort Carson, Colo., and Mr. and Mrs. John Pascoe at Colorado Springs, Colo. Pfc. Hadley is serving in the Army.

Mr. and Mrs. Howard Hansen spent Tuesday of last week visiting Duane Poulson in the Evangelical Hospital at Marshalltown.

Mr. and Mrs. Vern Lycke of Marshalltown, Mr. and Mrs. Kenneth Lycke, Mrs. Deloris Taylor and family were supper guests in the Ivan Lycke home a week ago Saturday.

Tom Osier honored with party on his fifth birthday Thursday

Tom Osier was honored on his fifth birthday with a supper and a party Thursday evening in the home of his parents, Mr. and Mrs. Ed Osier. Guests were: Mrs. Laurene Schmidt of Clarion, H. P. Ketchum, Mrs. Vey Osier, and Mr. and Mrs. Howard Hansen and Allen.

METHODIST CHURCH

Rev. Louis Aitken, Pastor

Thursday:

11:30 p. m. — WSCS, meet at the church for a Christmas Tea at the Gold Key at Hampton.

7:00 p. m. — Junior choir.

8:00 p. m. — Chancel choir.

Sunday:

10:00 a. m. — Church school.

11:00 a. m. — Worship service.

Christmas party in the church basement.

Thursday, Dec. 14:

9:30 a. m. — Christmas bazaar.

11:00 a. m. — Luncheon.

CONGREGATIONAL CHURCH

Eugene Smith, Guest Speaker

Thursday:

9:30 a. m. — Phi Epsilon will meet at Mrs. Larry Aldrich's.

7:00 p. m. — Junior choir.

Sunday:

10:00 a. m. — Church school.

11:00 a. m. — Worship service.

2:00 — 4:00 p. m. — A White Christmas and decorating party at the church.

Mr. and Mrs. Vern Lycke of Marshalltown arrived in the Kenneth Lycke home a week ago Friday and spent the weekend visiting in the Robert Rowen and Deloris Taylor homes.

Mr. and Mrs. Ed Osier and Tom and Mrs. Vey Osier visited in the Jerry Osier home at Mt. Pleasant on Monday. They took Walter Osier, son of Mr. and Mrs. Jerry Osier, home after a two-week visit in their homes.

Mrs. Marion Carter of Boone was a weekend guest in the Gertrude Martin home. Mrs. Carter is a sister of Mrs. Eleanor Casteel.

Mrs. Sophie Crammer and Mrs. Laurene Schmidt were dinner guests in the Ed Osier home Tuesday of last week.

Mr. and Mrs. Don Mathiason spent Sunday evening of last week visiting her brother and family, Mr. and Mrs. Herbert Johnson at Eagle Grove. Mr. and Mrs. Michael Johnson of the U. S. Air Force at San Antonio, Tex., were home on furlough.

H. P. Ketchum and Mr. and Mrs. A. K. Ketchum of Belmond spent Saturday at Waverly attending the wrestling meet. Mick Ketchum, grandson of H. P. Ketchum and son of A. K. Ketchum participated in the meet.

Donald Azeltine suddenly taken by heart attack

Funeral services were held Tuesday afternoon at Eyler Funeral Home in Clarion for Donald Azeltine, 44, who was found dead at his home Saturday morning. His death had occurred some time during the previous night, apparently of a heart attack.

Rev. Louis Aitken, pastor of the Methodist church, officiated over the services. Burial was in Graceland cemetery at Rowan. Pallbearers were Donald Aure of Bode, Wayne Caudle of Williams, Robert Harris, Ryle Andrews, Lloyd Gordon and Duane Olson.

Mr. Azeltine was born April 13, 1923, at Alexander. He was the son of LeRoy Edward and Marie (Olson) Azeltine. He received his education in the Rowan schools. During World War II he served in the U. S. Army.

In 1948 he was married to Dorothy Sullivan of Fort Dodge. Two children were born to them, Patrick and Pamela, both of whom are living away from home now attending college.

The deceased was a member of the Masonic lodge, the American Legion and the Methodist church.

Mrs. Azeltine preceded her husband in death in 1958 and a sister, Odesta, in 1924.

Surviving in addition to the children are Mr. Azeltine's parents and two sisters, Marilee Knapper of Spencer and Barbara Lord of Hampton.

Bridal shower at Methodist church honored Sandra Sturgeon

Saturday afternoon, a bridal shower was given in honor of Sandra Sturgeon of Dows in the Rowan Methodist church. Mrs. Edna Boyington registered the guests.

Mrs. Edna Boyington and Mrs. Barbara Drury were in charge of a short program. A skit was given, narrated by Mrs. Ernest Story of Dows. Marilyn Hill sang a solo, "He." The tea table was decorated by Mrs. Grace Sellers and Mrs. Eleanor Casteel .A poem recited by Mrs. Edna Boyington closed the program.

The colors red and white, were carried out. A Christmas tree decorated the gift table. There were 45 guests present. Lunch was served.

The hostesses were, Mrs. Dorothy Lindsey, Mrs. Barbara Drury, Mrs. Gertrude Frohling, Mrs. Fern Hill, Mrs. Grace Sellers, Mrs. Eleanor Castell, Mrs. Mae Drury, Mrs. Edith Fitz, Mrs. Edna Boyington, Mrs. Deloris Story, Mrs. Annabell Johnson of Dows, Mrs. Betty Swanson and Mrs. Mary McGinnis of Dows and Mrs. Mary Louise Swanson of Eagle Grove.

Mrs. S. F. Stout spent last week at the Boyd Wickman home caring for Mary Kay while Mr. and Mrs. Wickman were in Washington, D. C. Mr. Wickman is a U. S. treasury worker in the savings bonds department.

Mr. and Mrs. Rex Steffens returned home Monday of last week after spending two weeks visiting Mr. and Mrs. Larry Kent and Tammy at Winter Park, Fla., Mr. and Mrs. Ralph Harrard at Belton, N. C., and Mr. and Mrs. Jack Phifer at Sumter, S. C.

Howard Hansens host chili supper to observe wedding anniversary

Mr. and Mrs. R. E. Lee Aldrich and Forrest of Ames, Mr. and Mrs. Jack Freese, Joel and Dana, Mr. and Mrs. Henry Arends and Allison, Mr. and Mrs. Ed Osier and Tom were guests of Mr. and Mrs. Howard Hansen at their annual chili supper. The occasion was to celebrate Mr. and Mrs. Howard Hansen's wedding anniversary.

WSCS held tea for teachers at church Thursday afternoon

The WSCS met in the church basement Thursday afternoon. There were 20 members, eight guests and four children present. Elda Aitken, Edith Fitz of Latimer, and Eleanor Casteel were in charge of the lesson, "Let our light so shine."

After a short business meeting, coffee and a luncheon was served for the teachers. A tea table was decorated by the hostesses, Deloris Hill and Alice Retleff.

Mr. and Mrs. Gene Stevens and family of Miller, S. D., were overnight guests in the Bob Avery home a week ago Tuesday and Saturday.

Mr. and Mrs. Dean Fitz arrived home a week ago Tuesday after spending four days visiting Mrs. Fitz's sisters at Mankato and Marshall, Minn.

P. O. OPEN SATURDAYS

The Rowan post office will be open during regular weekday office hours on Saturdays for the next three weeks, until Christmas. Window service will be available until 5:00 p. m.

A week ago Thursday, Mrs. Cleo Tudor entertained Thanksgiving dinner for Eli Pearl and Sally, Mr. and Mrs. Tom Coffman and Sarah Tudor of Dows, Mr. and Mrs. Willis Tudor of Hampton, Mr. and Mrs. Elmer Tudor and family, Mr. and Mrs. Loran Tudor and Mr. and Mrs. Herbert Tudor of Colwell, Mr. and Mrs. Bob Avery and family, Mr. and Mrs. Dillard Tudor and Bob Smith.

Mrs. Gertrude Martin and Mrs. Eleanor Casteel spent Monday of last week in the Wayne Ballanger home and visited Duane Poulson in the Evangelical Hospital at Marshalltown.

● Belmond Locals ● Belmond Locals ● Belmond Locals

Mr. and Mrs. W. L. Muhlenbruch visited Sunday afternoon in the Everett Nelson home at Dows. Mrs. Nelson had returned home Thursday from the University hospital at Iowa city.

Mr. and Mrs. Louis Brideson of Bayard visited Monday afternoon in the Claude Veeder home.

Mrs. W. O. Knisley of Rockwell is visiting in the home of Mr. and Mrs. Art Nielsen.

Mr. and Mrs. Raymond Ainger had as dinner guests recently Mrs. Laura Bartlett of Des Moines, Mrs. Leona Underdahl of Clear Lake, the Harold Ainger and Gerald Nelson families.

Mr. and Mrs. Merlyn Townsend spent the weekend in Omaho, Neb., visiting in the J. D. Smith home.

Mr. and Mrs. Arlie Olson of Lake Mills visited Sunday evening with the Jon Rokke family.

Mrs. Marie Rogalla of Chicago, Ill., is visiting in the home of her son, Paul Rogalla and family.

Dear Santa

IF . . . MIND YOU IF . . .
BY SOME STRANGE TURN
OF EVENTS YOU ARE
FINDING IT DIFFICULT
TO SELECT THAT CERTAIN
SOMETHING FOR LITTLE
OLE ME, MY WOMAN'S INTUITION TELLS ME THAT YOU
WILL FIND WHAT I REALLY WANT
(OR A GIFT CERTIFICATE WILL LET ME CHOOSE IT)
AT

Millie's Fashion Center

WHERE SELECTIONS FOR CHRISTMAS WERE NEVER BETTER
FREE GIFT WRAPPING — FREE CHRISTMAS TICKETS

Announcing The Opening Of A

25¢ CAR WASH

AT THE
ROWAN CAR WASH
ON HIGHWAY 3 ACROSS FROM
PHILLIPS "66" SERVICE
ON SAT. DEC. 9
FREE
SANDWICHES AND COFFEE
FROM 2:00 TO 5:00 P.M.
AT THE CAFE
BOB AND DELORES HAHN

Give her the Gift of Love

LIFE
Princess
DIAMOND RINGS

Choose with confidence from our large selection. Insured and registered for your protection.

BUDGET TERMS
EVENING APPOINTMENTS
WELCOME PH. 2455
DOUGHERTY
JEWELRY

Home
Loans

- CONVENTIONALS
- FHA & GI

X X X X
Insured Savings
4¾% PASSBOOK SAVINGS

MF MUTUAL FEDERAL
Savings & Loan
Hampton Branch, Hampton, Ia.
123 1st St. — 456-2514

Santa Says:
WHY
NOT?

- A Remodeled Kitchen
- New Storm Windows
As LOW As $10.88
- New Ceiling Tile
To Finish The Basement
As Low As 10½¢ each
- New Paint Inside
Enterprise Latex Satin
Enamel Reg. $9.30 For
only $7.95 Per Gallon
- New Paneling
To Finish Your Favorite
Room as low as $3.99
for ¼" – 4x8 Ft. Sheets
- Power Saw–Sander
Jig Saw–Electric Drills

SPAHN & ROSE
DICK KRAPFL, Mgr. Lumber Company PH. 444-2250

Home-Bound Gifts
...FOR YEAR-ROUND CHEER

At the merry Yuletide season, all the warmth and happiness of home can be reflected in gifts from our array of house furnishings . . . for lasting comfort, convenience, beauty.

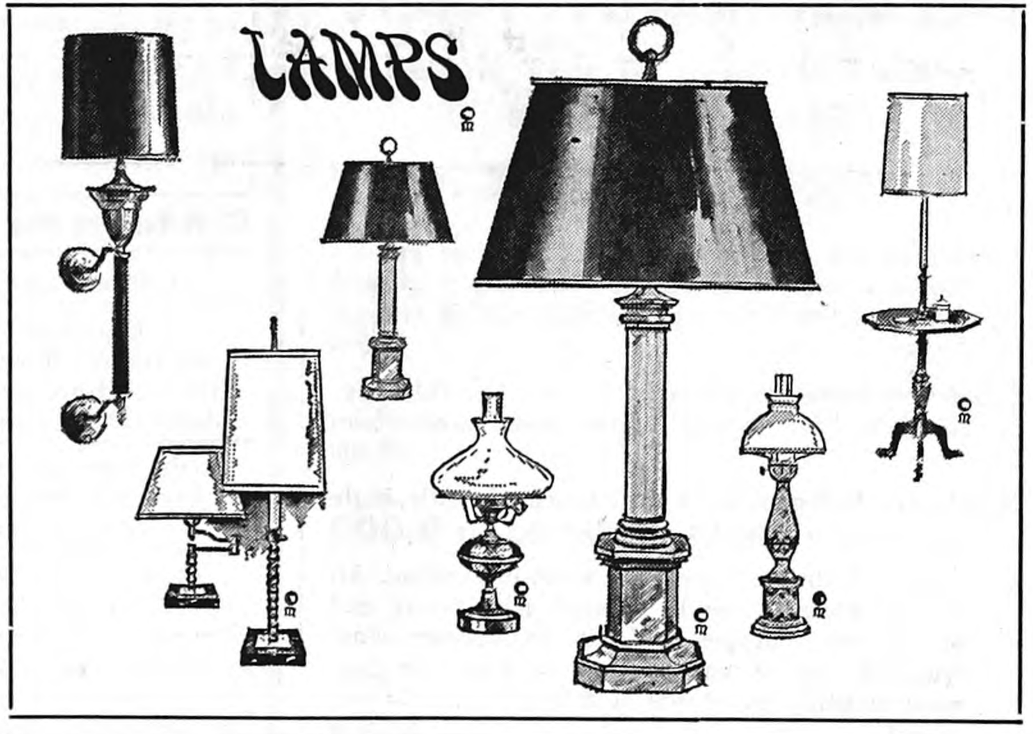

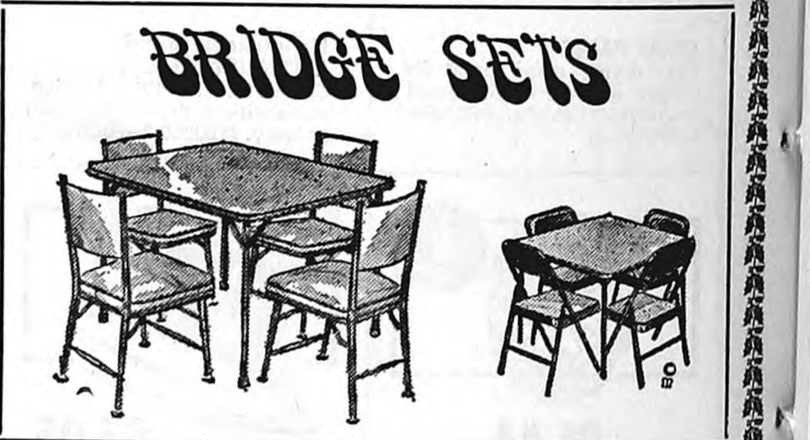

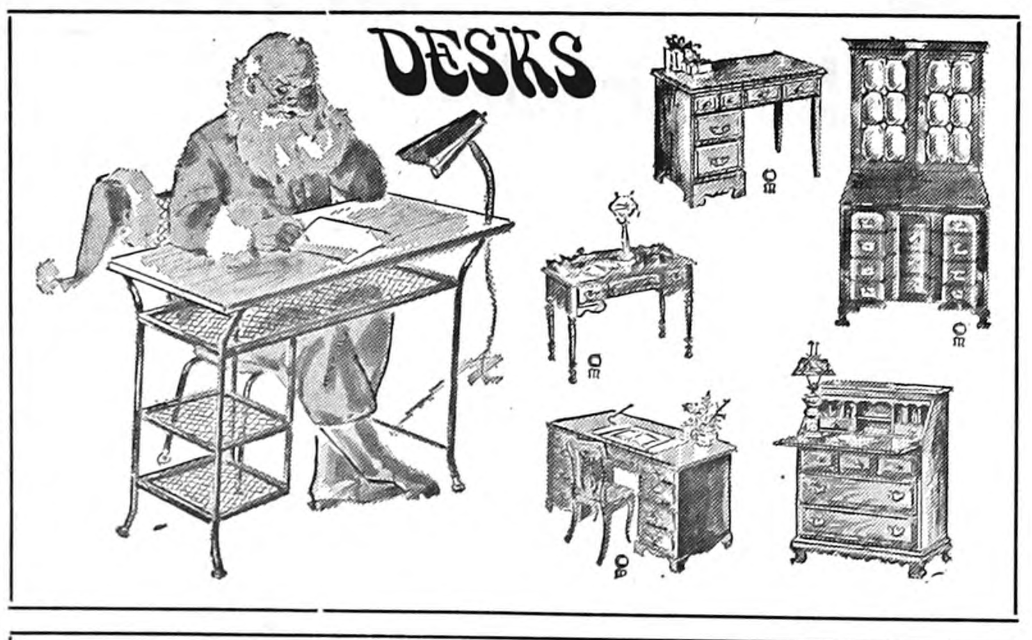

OCCASIONAL PIECES

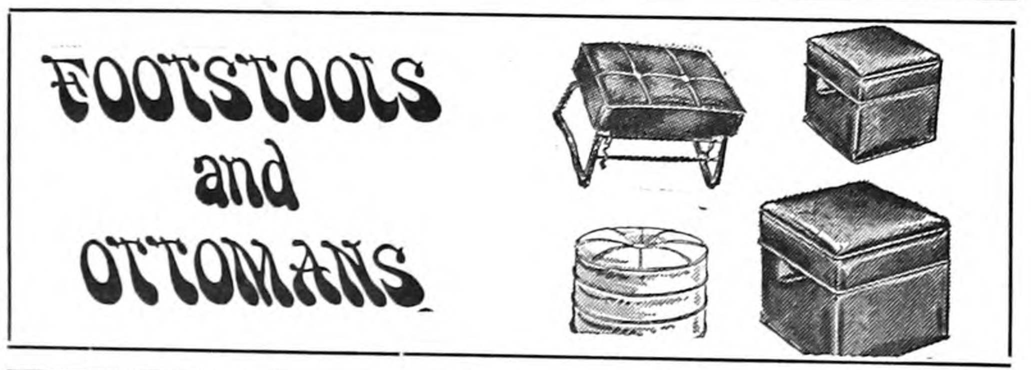

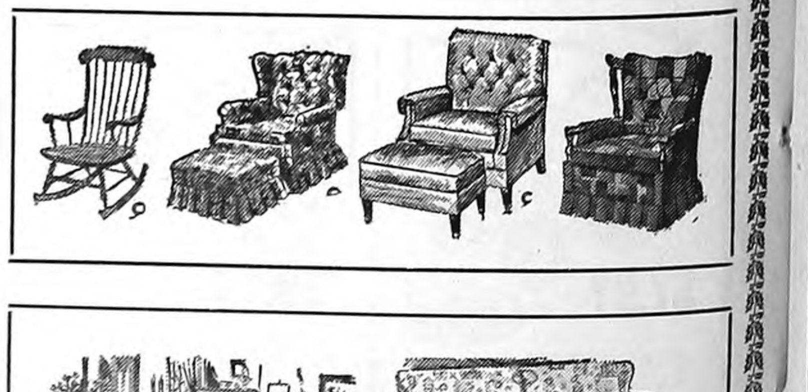

amazing SALE of fabulous
FLOORCOVERINGS
Quality Value Price!

JOHNSTON FURNITURE
PHONE 7812 WE GIVE FREE CHRISTMAS TICKETS

DRAGLINE WORK
GRAVEL & FILL HAULING
BLACK DIRT
PAUL STEENBLOCK
PH. 444-5273

LOOK HERE

FOR THE

THE HOME YOU WANT

AND

LIVE BETTER IN A HOME OF YOUR OWN

- 3 Bedroom — 5-additional lots, Immediate possession, in Goodell $6,000
- 3 Bedrooms — garage on pavement, near school $7,000
- 4 Bedroom home — near school, attached garage, partial basement, Contract terms to qualified buyer. Immediate possession $7,500
- 2 Bedroom east Belmond, near school, garage, full basement. Only $8,500
- Duplex ½ block off Main St. $100 month income. Immediate landlord pos. $12,000
- Just listed, very nice 2 bedroom, carpeted living room, finished basement, new siding, newly painted inside, located just 2 blocks from Main St.. Priced to sell at only 12,500
- 3 Bedroom home N Belmond, attached garage, 2½ Baths, newly remodeled, carpeted, patio, $1,000 down, 5½% int. Priced at $12,750
- 3 Bedroom up, and a Bedroom, down, New paint inside and out, Carpeting, Comb. breezeway and garage on corner lot with paving Jan. 1, possession $16,900
- 4 Bedroom on pavement, 2 story. possession now. Carpeted; paved drive $18,500
- 3 Bedrooms — brick, double attached garage, patio, 2 fire places, 3 baths, near school $28,500
- 5 Bedrooms — ½ brick, breezeway, double garage, finished basement, fire place, dishwashed, stove, oven, garbage disposal $29,000

R. W. COURSON
AGENCY
Real Estate
Insurance
Ph. 2451
CHRISTMAS GIFT TICKETS GIVEN HERE

THERES NEWS IN THE ADS

For Sale or Trade

FOR SALE — 2 Duroc boars. Ph. 444-8279, Herman Suntken. g10t2*

FOR SALE — Ward's electric plant 115V A.C. — $60.00. 2 cabs — can be reworked to fit farm tractors — $35.00 apiece. Briggs & Stratton 1½ hp. gas motor — $10.00. Maytag gas engine ½ hp — $5.00. Welder — 200 Lincoln with V.4 Wisconsin engine — $225.00. New rear bumper for 1964 Chevrolet ¾ ton pickup — $35.00. C. R. Nelson Construction. g10t2*

NEW fashion colors are Sue's delight. She keeps her carpet colors bright-with Blue Lustre! Rent electric shampooer $1. Lloyd's Hdwe. & Appl. g11t1

FOR SALE — purebred Chester White boars, Delbert Pals, ph. 358-4148, Meservey. g3t14*

WE NOW HAVE 1968 Success Desk Calendar refills and bases in stock. Belmond Independent. 7tf

FOR SALE OR TRADE — Building lots. Phone 444-5106. Larry Dorr. g6tf

FOR SALE — 1959 8x41 Rollohome trailer. 10x14 brooder house, new roof and paint. Phone Klemme 587-2156. g11t1

FOR SALE — Thick scratch pads 10c each. Belmond Publishing Co. g29tf

FOR SALE — Purebred Duroc boars. 1 mi. N 2¾ E of Belmond. Dale Hauge. g9tf

FOR SALE — Rubber stamps of every kind. 3-day service. Perma-Stamps from $2.90. Belmond Independent. g42tf

EVERY HOME needs a desk stapler. Markwell and Bostitch are both good staplers and can be used as tackers. Priced from $1.95 and up at the Belmond Publishing Co. office. g22tf

FOR SALE — Perfection oil burner. Siegler oil burner with blower. Both like new. Carl Dorenkamp, Meservey. g11t2*

FOR SALE — Purebred Spotted spring boars and 2 fall boars. State accredited. Free delivery. 1 N and 9¾ W of Belmond. Ph. Kanawha 762-3789. Donald Engh. g8tf

GIVE A SCARF for Christmas. I have a large assortment of beautiful nylon sparkle doubles and many others. Would you like a scarf party? Call me — Mrs. Kenneth Myers, Alexander. Phone 692-3352. g10t3*

FOR SALE — Roping, wreaths, pine, balsam and red ruscus. Belmond Greenhouse, phone 444-2272. g11t1

FOR SALE — Personalized napkins for weddings, parties, anniversaries. Thank you notes, personalized stationery, playing cards and matchbooks. See samples at the Belmond Publ. Co. g50tf

FOR SALE — 40 to 70 lb. Wisconsin feeder pigs. Uniform, castrated, vaccinated for cholera and erysipelas. Guaranteed livability. Henry Koenen, phone 692-3571, Alexander, Ia. g11t6*

FARMERS — We carry a complete line of animal and poultry veterinary needs at Redder Rexall Drug. g35tf

FOR SALE — New Home sewing machines — Grundig stereos — radios — tape recorders. Sales and service. Enid's Sewing Center. Phone 456-2170 Hampton, Ia. Leonard Levy. g16tf

FOR SALE — 4 Poland China boars. Call LeRoy Christie, phone 444-7721. g11t2

GARNER'S FARM RECORD books help you to keep a complete income and social security tax record. Simple — Complete — Economical. Meets all government requirements. $1.75 each. g7tf

DATING STAMPS now for sale at the Belmond Independent office. No need to write a date. Only $1.10, plus tax. g25tf

FOR SALE — Poland China boars. Excellent test and carcass records. Guaranteed, delivered. Doyce Friedow, 2N, 3¼W Goodell. Ph. 762-3977. g32tf

FOR SALE — Olympia, Royal, Smith-Corona portable typewriters from $69.50. Victor Adding Machines from $79.50 — Buy or rent, Day, Week or Month. Belmond Independent. g49tf

FOR SALE — Wedding announcements and invitations; 100 genuine Heliograved (not to be confused with engraving) from $12.40. Let us show you our complete line of wedding announcements and stationary. Belmond Independent. g43tf

FOR SALE — standard register stock forms & printed forms, register machines, pasted NCR sets and Speedisets. Belmond Independent g18tf

FOR SALE — New electric and manual adding machines from $79.50, plus tax, Belmond Independent. g28tf

FOR SALE — Stencilling kits with 5 sizes of letters half-inch to three-quarter-inch. May be used many times. Only $1.98. Belmond Independent. g43tf

MIMEOGRAPH Paper for sale, Belmond Independent. g49tf

DALE SAYS — We have a complete line of serums, vaccines, bacterins for hog cholera and erysipelas at your complete veterinary supply store Kessler's Pharmacy. g18tf

IOWA TRUCKERS RECEIPT BOOKS, now for sale at Belmond Independent. g22tf*

STENCILS, Duplicator ink and correction fluid — now on hand at the Belmond Independent office. 29tf

WANTED

$17,000 PLUS REGULAR Cash Bonus for man over 40 in Belmond area. Take short trips to contact customers. Air mail J. A. Dickerson, President, Southwest Petroleum Corporation, 534 N. Main St., Fort Worth, Texas 76101. g11t1

LADIES — Be assured of money for Christmas shopping — part time work — no experience necessary: Openings — Pleasant, Boone, Liberty and Grant townships. Write or call: Avon Mgr. Mrs. Loraine Bixler, Algona, Ia. g9t3

WANTED — Help wanted — Construction work. A. R. Dorr Sons Phone 444-5106. g46tf

FOR RENT

FOR RENT — 5-room house, 3 bedrooms; full basement — on Main street. Call 444-5579, Trev Williams. g10tf

FOR RENT — Modern six-room apartment. Leslie Smith, phone 444-2444. g5tf

FOR RENT — One basement 2-bedroom apartment, 1003 East Main. Phone 444-5262. g10tf

FOR RENT — Apartment above office; 1 bedroom; $40 per month. R. W. Courson Agency, phone 444-2451. g8tf

FOR RENT — Typewriters and Adding machines. New machines for rent. Belmond Independent. g5tf

FOR RENT — Men's formal wear for all occasions at Thompsen Clothing g27tf

MISCELLANEOUS

NOTICE — I am now a dealer for McCurdy Hybrid corn and Hark soybeans. Franklyn Buseman, Goodell. Phone Klemme 587-2250. g10t4*

NOTICE — New Year's Eve celebration on Saturday night, Dec. 30, at Lynn's Supper Club. Reservations. Only the dining room will be open Dec. 31st. g11t3

HAIRCUTS ARE $1.25 in Goodell. Now open. g49tf

SUNDAY SPECIAL — Complete chicken dinner — $1.27. Serving 11:30 a. m. to 2:00 p. m. Lynn's Lounge and Supper Club. g47tf

Your classified ads in the Independent-Buyers Guide are read in more than 4,500 homes. that's why they get results . . . as have the people you have noticed using them regularly.

5c per word first insertion. 60c Minimum Charge

4c per word second insertion of same ad — Minimum 25c

3c per word 3 weeks or more.

Cards of thanks — 3c per word $1.00 Minimum.

In Memoriam Poetry — 3c per word — $1.00 Minimum.

Deadline for all classifieds 5:00 p. m. Tuesday of each week.

Phone 2331

Business Services

WE ARE NOW equipped to repair and resole shoes. Satisfaction guaranteed. Lowell's Family Shoe Store. g27tf

KESSLER'S Pharmacy will fill your prescription with prompt, accurate and courteous service Dick Bloemke, registered pharmacist. phone 2447 g6tf

WATCH NEED CLEANING? Bring it to Dougherty Jewelry. Prompt Service. g40tf

BE SURE — Insure with us. Insurance for all your needs. Flanagan Insurance. Phone 2391 or 2414. g42tf

YOUR DOCTOR'S prescription expertly compounded at Redder Rexall Drug. g1tf

FOR "MR. FIX IT" (Gunnar Kling) call Spahn and Rose Lbr. Co. 444-2250 for general repairs. 49tf

PIANO TUNING and repairing. H. E Stutters, Clarion. Phone 532-3509 g23tf

Cards Of Thanks

A heartfelt thank-you to the many friends who helped make our Golden Wedding Anniversary such a wonderful and unforgettable occasion. Mr. and Mrs. Maurice Dillon. g11t1*

I wish to thank my relatives, neighbors and friends for picking corn and doing the plowing. Also for the food that was brought in. It was all very much appreciated. Arnett Ostendorf. 11t1*

Russell Stover CANDIES

For a Merry Christmas

Russell Stover
CANDIES
Only the Finest Home Fashioned
Assorted Chocolates
Merry Christmas

ASSORTED CHOCOLATES
1 lb. $1.80 2 lbs. $3.50 3 lbs. $5.25 5 lbs. $8.50

Russell Stover
CANDIES
THE Gift BOX
Season's Greetings

THE GIFT BOX . . . chocolates and butter bons
1½ lbs. $2.75 2¼ lbs. $4.00

WE GIVE CHRISTMAS GIFT TICKETS

REDDER *REXALL* DRUG
ERV REDDER PHARMACIST PHONE 2436

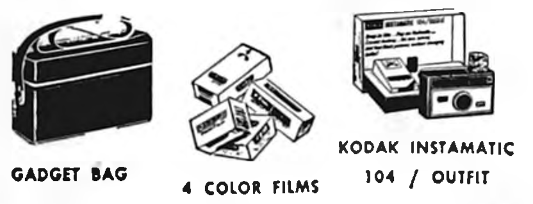

$ $ $ $ 4 DISCOUNT PROCESSING COUPONS

GET BETTER PICTURES with . . .
this Instamatic **CAMERA KIT**

NOW $19.95

SAVE 35% ON REGULAR PRICE . . . at your CoMo dealer

REDDER *REXALL* DRUG
ERV REDDER PHARMACIST PHONE 2436

Old Spice Gifts For Christmas Combine Quality...Elegance...Variety!

Old Spice

Gift Set
After Shave Lotion & Cologne
For Men, 4¾ oz. each . . . 3.25

Old Spice LIME

Gift Set
After Shave Lotion & Cologne
For Men, 4¾ oz. each . . . 3.50

Old Spice BURLEY

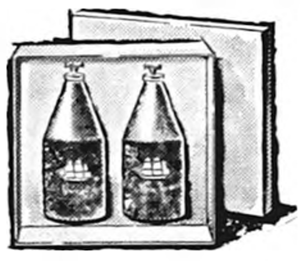

Gift Set
After Shave Lotion & Cologne
For Men, 4¾ oz. each . . . 4.50
Also: 2¾ oz. each 3.00

OTHER GIFT SETS: 1.00 to 10.50; SINGLE ITEMS: 1.00 to 5.00

REDDER *REXALL* DRUG
ERV REDDER PHARMACIST PHONE 2436

WANTED

Shelling — Trucking
I have a new
M-M Sheller (2c)

JOHN DIEKHUIS
PHONE 444-8346
g48t26*

Registry Service for your Wedding Gifts

DOUGHERTY JEWELRY

HERE IS → THE MAN

TO CALL FOR THE BEST BUY ON YOUR INSURANCE

Allen Mechem
Phone 532-2492—Clarion

STATE FARM
Insurance Companies
Home Offices: Bloomington, Illinois

there's still time to...

shop Wards 1967 Christmas Catalog

JUST CALL

444-8881

. . . And pick up your order before Christmas

Mason Agency
CATALOG STORE BELMOND

The Alamo

THIS HISTORIC TEXAS MISSION WAS THE SCENE OF THE BATTLE OF A HANDFUL OF TEXANS AGAINST SANTA ANNA'S ARMIES IN 1836!

Seem's like I do remember hearin' about that...

Don't battle paying bills ... "Remember", a checking account is your protection.

© BUSINESS FEATURES

First State Bank
FULL SERVICE BANK
BELMOND PH. 2216

MASTER MIX

NEW!

40% STEER MIXER

A 40% Protein Concentrate for Balancing Grain and Silage Rations for Finishing Yearlings and 2-Year-Old Cattle.

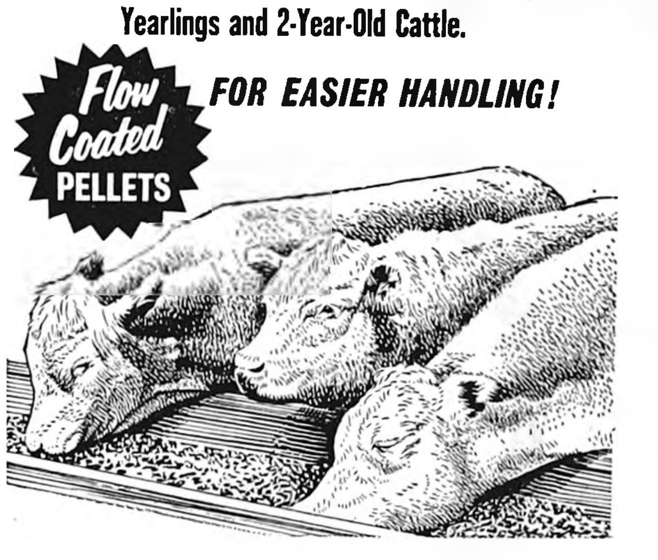

FOR EASIER HANDLING!

Farmers Grain Co.
PHONE 2498 BELMOND

FABULOUS BUYS ON

USED CARS

MOSTLY ONE OWNER

- 1967 Bel Air V-8, Auto. Trans., PB & PS, W W Tires, 7,000 miles.
- 1966 Impala 4 door sedan V-8, PB, Air Conditioning.
- 1966 Chevelle 4 door Sedan V-8 — Auto Trans., Radio.
- 1965 Bel Air Corvair Monza Coupe. 4-spd trans. Radio and whitewalls.
- 1965 Bel Air V-8 Auto — PS — Air Conditioned
- 1965 Ford Custom 500 V-8 Standard Trans. real clean and good
- 1964 Chevrolet 4-Door Impala V-8, Auto, Radio. W. W. Tires
- 1963 — Plymouth 4 Door 6 Cyl. Standard Transmission.
- 1963 Chevy Station Wagon, V-8, Automatic 6-pass PS & WW tires.
- 1962 Ford Fairlane, 6 Cyl. St. Stick Clean little car.
- 1962 Chevy 2 6 Cyl. St. Trans. Convertible.
- 1961 Impala 4 Door, V-8, Auto, Radio, Extra Clean.
- 1961 Mercury 4-door sedan, V-8 Auto., P. S.
- 1960 Bel Air 4 Door, V-8, Auto.
- 1958 — Chevie, 2-door, Biscayne V-8, Automatic transmission completely overhauled.

- 1965 Chevy 60 series truck V-8, 4 spd. Trans. 2 spd. Axle. PS.
- 1963 Int. 2 Ton Truck 4 spd. trans. 18 ft. Stock Box Exc. Condition.
- 1964 60-series Chevy 4-spd trans. 2-spd. Axle, 6 cyl.
- 1962 60 series Chevy 2 Ton. 84 cab to axle 4 spd. trans. 2 spd. Axle, Excellent Condition.
- 1962 Chevy ½ Ton Pickup 6 cyl. with Equipment tool box on sides.
- 1958 Ford 4-door, V-8, Auto. Trans.
- 1961 Ford ½ Ton Pickup 6 cyl. W/Equipment & Tool Boxes on Sides.
- 1953 GMC ½ Ton Pickup real good
- 1953 ¾-Ton Chevy Pickup. 4-spd. trans. 6 cyl.

SEE THE NEW 1968
¾ Ton Pickup

Now in Stock

1968 Impalas, Camero, Impala Custom Coupe, Chevelle, Malibu, Caprice 2 and 4 door hardtop — some with air. ½ & ¾ Ton Pickups.

New 50 series 2 Ton Truck In Stock 4 spd. Trans. 2 spd. Axle

McLaughlin Bros.
CHEVROLET
Inc.
BELMOND—PHONE 444-2328
CHRISTMAS GIFT TICKETS GIVEN HERE

TOP QUALITY FEEDS

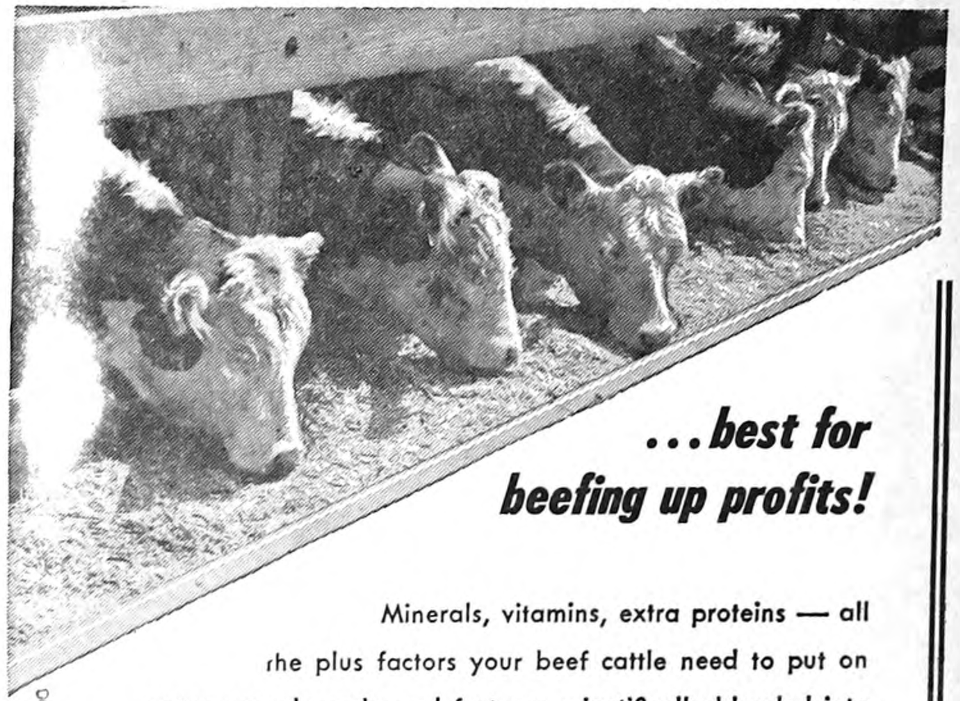

. . . best for beefing up profits!

Minerals, vitamins, extra proteins — all the plus factors your beef cattle need to put on extra pounds early and fast are scientifically blended into our top quality cattle feeds. Priced right to give you extra value for your money, and extra profits.

FARMERS GRAIN & FEED CO.
ROWAN ALEXANDER HAMPTON

CHRISTMAS GIFTS

TO PLEASE EVERYONE ON YOUR LIST!!

For A Merry Christmas . . . . Consider These Suggestions!

PORTABLE TYPEWRITER
Royal
or
Olympia

Subscription
To the
Belmond
Independent

ADDING MACHINE
Victor
or
Royal

PRINTED OFFICE STATIONERY
Raised Lettering
or Plain

PORTABLE OFFICE REGISTER

FILING CABINET
2, 3, 4
Drawer

DESK POSTAGE SCALE

DESK STAPLER
Bostitch
or
Markwell

SUCCESS DESK CALENDAR

Personalized Social STATIONERY
and
Note Paper

PENCIL SHARPENER

Raised Letter BUSINESS CARDS

Papermate "Flair" FELT TIP PENS

DYMO LABEL MAKER

Plus FREE DOUBLE XMAS GIFT TICKETS ON ANY OF THE ITEMS

Plus Many Stocking Filler Ideas from Our Home and Office Supply Displays

The Belmond Independent
"Heart of This Four County Trade Area"

STOP COLD DRAFTS
Warp's TRANSPARENT PLASTIC
Easy-On
STORM WINDOW KIT
ONLY 39¢ each
EASY TO INSTALL Inside or Outside
Complete—72" x 36" Plastic Sheet with molding and nails.
At Hardware & Lumber Stores Everywhere
Another Warp's Plastic
Warp Bros. Chicago 60651
Pioneers in Plastics Since 1924

CHURCHES

CALVARY BAPTIST CHURCH

Louis H. Miller, Pastor

Sunday:
9:30 a. m. — Sunday school.
10:30 a. m. — Morning worship.
6:45 p. m. — Young people's hour.
7:30 p. m. — Evening worship.
Thursday:
7:30 p. m. — Bible study and prayer.

ST. FRANCIS CHURCH

Rev. R. A. Ormsby, Pastor

Early Mass at 8:00 a. m. on the first, third and fifth Sundays of the month.

Late Mass at 10:00 a. m. on the second and fourth Sundays of the month.

Confession Saturday at 4:00 to 5:00 and 7:00 to 8:00 p. m.

BELMOND BIBLE CHURCH

Thursday:
7:30 p. m. — Prayer service.
8:30 p. m. — Choir rehearsal.
Sunday:
9:30 a. m. — Sunday school.
10:30 a. m. — Worship service.
6:30 p. m. — Training hour.
7:30 p. m. — Evening service.

ST. JOHN LUTHERAN CHURCH ALC

Leo H. Andersen, Pastor
Mrs. Warren Thompson, S. S. Supt.

Thursday:
6:30 p. m. — ALCW Christmas program. Potluck.
Saturday:
9:30 a. m. — Confirmation class.
Sunday:
9:30 a. m. — Sunday school, youth class, Bible class.
10:30 a. m. — Worship service.

METHODIST CHURCH

Maurice Jones, Pastor

Thursday:
1:00 p. m. — Woman's Society Christmas potluck luncheon and Christmas program. Commission of Missions following luncheon.
7:00 p. m. — Chancel choir.
Sunday:
9:15 a. m. — Sunday school.
10:30 a. m. — Evangelistic Crusade begins.
7:30 p. m. — Evangelistic service tonight and each night through Friday.

Meeting of all children Grades 1 through 6 after school each night this week — Dec. 11 through 15.

CONGREGATIONAL CHURCH

The United Church of Christ
Rev. J. Samuel Shelby, Minister

Thursday:
2:00 p. m. — Women's Fellowship Advent-Christmas meeting.
7:30 p. m. — Choir rehearsal.
8:30 p. m. — Board of Trustees.
Friday:
3:30 p. m. — Junior choir.
Saturday:
9:00 a. m. — Confirmation I.
Sunday:
9:45 a. m. — Church school.
11:00 a. m. — Morning worship, second Sunday in Advent; sermon by the minister, "The Hopes that Make us Men."
2:00 p. m. — Church Council.
7:00 p. m. — Junior High Fellowship.
Wednesday:
8:00 p. m. — Meaningful Membership.

BETHANY REFORMED CHURCH

James E. Rozendaal, Pastor

Our Sunday services are broadcast locall, 880 kc. on your dial.

Sunday:
9:30 a. m. — Morning worship, sermon title: "Hearers and Doers" Luke 11.28.
10:40 a. m. — Church school.
6:45 p. m. — Youth Fellowship.
7:30 p. m. — Evening praise, sermon title: "The Presence of God" Ex. 40:34-38.

"The Bible — the cannon that brings peace."

ST. OLAF AND TRINITY LUTHERAN CHURCHES

O. Laaveg, Pastor

TRINITY

Thursday:
1:30 p. m. — ALCW Christmas luncheon.
6:45 p. m. — Junior choir.
7:30 p. m. — Senior choir.
Saturday:
9:00 a. m. — Junior confirmands.
10:00 a. m. — Senior confirmands.
10:00 a. m. — Sunday school Christmas program practice (Pre-school — 8th).
Sunday:
9:45 a. m. — Sunday school and Bible classes.
11:00 a. m. — Worship service.
5:30 p. m. — Senior league.
Tuesday:
7:30 p. m. — Bible and Prayer hour.
Wednesday:
7:30 p. m. — Council.
8:15 p. m. — Joint council meeting.

ST. OLAF

Thursday:
7:30 p. m. — Bible and prayer hour.
8:30 p. m. — Senior choir.
Friday:
4:00 p. m. — Junior choir.
Saturday:
1:00 p. m. — Junior confirmands.
2:00 p. m. — Senior confirmands.
Sunday:
9:30 a. m. — Worship service.
10:45 a. m. — Sunday school and Bible class.
5:30 p. m. — Senior League.
Wednesday:
1:00 p. m. — ALCW Christmas luncheon.
Thursday:
7:30 p. m. — Council meeting (Trinity Chapel).
8:15 p. m. — Joint council meeting.

IMMANUEL REFORMED CHURCH

Rev. R. Vander Schaaf, Pastor

Sunday:
9:30 a. m. — Morning worship, sermon topic — "Lambs of the Flock."

Sunday school following morning worship.

7:30 p. m. — Evening worship, Candle-light service. Sermon topic: "Modern Herods."

Thought Gem: "Wise men still seek Him."

Artist-evangelist at Bible church

Rev. C. LeRoy Sheveland, a gospel artist, will conduct evangelistic meetings at the Belmond Bible church on eight consecutive nights at 7:30 o'clock, starting this Sunday and extending through Sunday of next week.

He combines his artistic talents with unusual use of colored lights and supplements his presentations with a stereophonic musical background especially adapted to the message of each picture.

He has had seven years' experience in television, in both the technical and programming phases, and originated the Gospel in Art telecast at Austin, Minn.

Members of the Bible church extend a cordial invitation to the public to attend Mr. Sheveland's services.

Belmond Locals

Mr. and Mrs. Dale Nielsen and Todd of St. Paul, Minn., were recent weekend visitors in the Art Nielsen home.

Marvin Sjoberg returned home Wednesday of last week from Mercy hospital, Mason City, where he had been a patient following surgery.

Mr. and Mrs. H. R. Bayliss were dinner guests Sunday in the Emil Valasek home at Osage and in the evening visited in the Dave Pierce home at Clear Lake.

The FINEST in WEDDING PHOTOS
MUELLER STUDIO
PHONE 532-2869 CLARION, IOWA

Pre-Holiday Cleaning Special
● Plain Sweaters
Professionally Cleaned & Blocked
● Plain Skirts
Professionally Cleaned & Pressed
EACH 69¢
Model Dry Cleaners
PHONE 2318

A Grand Gift for Everyone
SLIPPERS
See our smart new slippers for all the family. A practical, lasting gift that is warm and comfortable. Make this your first, merriest gift shopping stop!
TED'S SHOE STORE
WHERE YOUR SHOE DOLLAR BUYS MORE

HERE IS A TREMENDOUS
GIFT Buy
A Portable Clothes Dryer $29.95
It's New. End bathroom clutter forever. Wagner electric portable dryer plugs in anywhere. Dries up to 2 lbs of damp wash per load. Three temperature selections and automatic timer. Ideal for wash 'n Wear, shirts, blouses, undies, socks, baby clothes, towels, etc.
INTERIOR PAINT
Latex or Oil Base
Entire Stock at 15% OFF
Keep out Cold Air — Fill Cracks Now with Caulking Compound or seal with Weather stripping
SAVE ON KITCHEN CABINETS
20% OFF UNTIL JANUARY 1
FULLERTON
WAYNE BELL, Mgr. Phone 2569

MAKE THIS AN . . .
RCA VICTOR
. . . CHRISTMAS
Give the Family
COLOR T.V.
Portables—Console Models
In Black & White or Color
Stereo & Radio
SEE THEM ALL AT
Lloyd's Hardware & Appliances
OUR OWN HARDWARE
FAMILY SERVICE STORE

Hotpoint
2-WEEK PRE-CHRISTMAS SPECIALS!
BUY NOW AND SAVE!
EASY TO CLEAN —ALL OVER!
Hotpoint TOTAL-CLEAN AUTOMATIC ELECTRIC RANGE
Oven wall panels coated with Teflon® slide out, sponge clean at the range!
HOTPOINT TOTAL CLEAN with TEFLON
- Other easy-clean features: No-drip cooktop. Easy-wipe porcelain finish control panel with pull-off knobs. Stay-up surface units with removable trim rings and drip pans. Lift-off oven door. Clean-Sweep design—storage drawer comes out for cleaning under range and there's no floor-level cross brace to block your broom.
- Automatic timing clock turns oven on and off at pre-selected times
- 60-minute timer on clock dial times other cooking and kitchen activities
- High-speed 2700-watt Calrod® surface unit, infinite heat rotary controls, timed appliance outlet and tilt-away bake and broil units
$198

Hotpoint ONE-DIAL-DOES-IT
2- TO 16-LB.-CAPACITY AUTOMATIC WASHER
Set one dial and get correct water temperature, wash and spin speeds... automatically!
- 6 simple fabric settings handle every load with "extra" care
- Includes 2 settings especially for permanent press fabrics
- Dilutes and adds bleach and fabric conditioner automatically
HOTPOINT PORCELAIN PLUS
Porcelain finish—outside and inside—plus 4 speeds, 3 cycles to thoroughly wash everything from delicates to denims to permanent press. 3 water level selections plus water saver feature. 2 separate lint filters, super spiral agitator, heavy-duty ½ horsepower motor.
WASHER As Low As $149.00

Hotpoint NO-FROST "17"
16.7 CU. FT. COMBINATION REFRIGERATOR-FREEZER
Rolls out on wheels for easy floor cleaning, sweeping and waxing!
- Top freezer holds 139 pounds of frozen food
- Slimwall insulation gives you almost 30% more food room inside with less floor outside
- Constant cold control keeps all foods fresher longer
MODEL CTF217H
HOTPOINT ON WHEELS
Other deluxe features:
Separate climate control for both refrigerator and freezer. Convenient egg and dairy storage. Deep door shelves welcome half-gallon containers. Slide-out porcelain-finish crispers keep 22 quarts of produce fresh.
$288.00
DRYERS As Low As $109.00
KINSETH PLUMBING and HEATING
Phone 444-7421 Belmond, Ia.

ROUND
SIRLOIN
SHORT LOIN
FLANK
RIB
SHORT PLATE
CHUCK
BRISKET
FORE SHANK

BEEF Fronts
FREEZER READY
43c lb

Beef Liver 39c lb

WILSON
CERTIFIED BEEF
Satisfaction Guaranteed

ROAST
BEST CUT
CHUCK....... 59c lb
Sirloin Tip or Rolled
RUMP........ 88c lb

ROUND OR SWISS
STEAK
88c lb

EXTRA LEAN
GROUND BEEF
3 LBS $1.39

FAT FREE
CUBE BEEF
69c lb

DECKERS
PICNICS
4 TO 8-Lb. Ave.
39c Lb.

DECKER'S
Braunschweiger.. 49c lb
Britt Bologna ring ..... 59¢
Hormel's Sizzlers pkg. 49¢
TOTEM PACK
Hormel's Weiners 2 LBS 98c
WILSON'S
Canadian Bacon . 98c lb
BOSTON BUTT
PORK ROAST.... 49c lb

Wilson's Graded & Inspected
TURKEY HENS
10 TO 16-lb. Ave: 29c Lb.

Wilson's Corn King **BACON** 59c lb

FRYERS GRADED AND INSPECTED OVER 3-LB. AVE. 29c lb

WHITE BEET **SUGAR** With $10 Order 10 lbs. 89c

BONUS BUYS IN FROZEN FOODS

NABISCO SNACK
CRACKERS
39c Box

NEW CROP
PECANS
10-oz. Pkg. 98c

SALTED PEANUTS
39c lb

MIRACLE WHITE
69c qt

BAB-O
10c Can

A-JAX DETERGENT
Giant Size 69c

Haddock Fillets 59c lb
Shoestring
POTATOES...... 20-oz. 29c
US NO. 1
Russets
20 lbs. 98¢ – 100 lbs. $3.98
TOMATOES Tube 29c
Washington Delicious or Winesap
APPLES 1/3 Box $2.79

Chiquita The Best **BANANAS** Lb. 9c

STOCK UP AT OUR LOW PRICES **IT PAYS**

MANDALAY
Crushed Pineapple
10c Can

WINSLOW
ASPARAGUS
3 14½-oz. $1

HUNT'S
TOMATO SAUCE
10c 8-oz. Can

SEEDLESS
RAISINS
2 Lb. Pkg. 59c

JELL-O 6-oz. Family Size 10c Pkg.

Choc.—Caramel—Butterscotch
Smuckers Topping
Big 20-oz. Jar 39c

Ma Brown Seedless
Rasberry or Strawberry
JAM
3 12-oz. Jars $1

Del Monte or Libby
PUMPKIN
6 303 Cans 89c

HIPOLITE
MARSHMALLOW CREME
2 Pint Jars 39c

SWANSDOWN
CAKE FLOUR
39c Pkg.

FOLGER'S COFFEE In Gold Decanter Can 3 Lb. Tin $1.69

Kleenex Designer
Towels 2 Rolls 47c

Ma Brown Sweet Delicious
Pickles 3 16-oz. $1

ADVERTISED PRICES GOOD
THROUGH WED., DEC. 13 1967

THE NEWEST AND FINEST
P & G
Super Market
BEST MEATS IN TOWN
BELMOND, IA.
PHONE 2355

Gerber® BABYWEAR
Shirts or Training Pants........ 3 FOR $1

BORDEN'S
ICE CREAM
98c Gal.

WAGNER'S
ORANGE DRINK
5 $1
32-oz. Bottles

SURE BEST
MILK 39c ½ Gal.

PHILADELPHIA
CREAM CHEESE
29c 8-oz. Pkg.

NEHI **Royal Crown**
8—16-oz. Bottles
Diet Rite Cola
6—16-oz. Bottles
49c Carton

MORTON'S
SALT
10c Tube

Mix or Match Powdered or
Brown Sugar
3 $1
2-lb. Pkgs.

Nestle's Butterscotch or
Chocolate Chips
5 $1
6-oz. Pkgs.

CAMPBELL'S
Tomato Soup
10c Can

SURE BEST
BREAD
15c Lb. Loaf

DEL MONTE
CATSUP
5 $1
14-oz. Bottles

SHURFRESH
OLEO
5 Lbs. $1

The Belmond Independent

"Heart of This Four County Trade Area"

VOL. 49 NO. 12 | OFFICIAL COUNTY PAPER | WRIGHT COUNTY IOWA—THURSDAY, DECEMBER 14, 1967 | OFFICIAL CITY PAPER | 12 PAGES THIS ISSUE

MAIN STREET

BY PAT, DICK, DUANE

Main street won't seem quite the same, after this Saturday. Pete English is going out of business and on Saturday will be selling the equipment of the Belmond Candy Kitchen. Only Jim Adams has been on Main street longer; and he, of course, hasn't for some time been in business for himself. Pete (his original name was Eglezos, which means "English" in Greek) joined Steve Antoneo in partnership in operating the Candy Kitchen in 1922.

He'd come to this country from Greece in 1909 and learned candy-making of a fellow Greek in Pittsburgh, Pa. From 1917 until '22, Pete had a candy store of his own at Eagle Grove.

In the 'twenties, the Candy Kitchen was a popular hang-out for the high school crowd. In later years, it relied heavily on the popularity of Pete's homemade candies for its trade. Steve sold out his interest in 1933 and moved to Ames. Pete again entered "partnership" in 1955 when he ended his bachelorhood by marrying Ida Harbison. They've jointly operated the store in the years since. There will be a lot of us miss Pete and Ida at the old stand!

An item in this week's Kanawha section mentions that Lois Stufflick, erstwhile Kanawha High basketball star, is currently a member of the girls cage team at John F. Kennedy college, Wahoo, Neb. That she is, indeed! Monday evening the Kennedy cagerettes played Midwestern college of Denison in a National Women's Basketball league game and took the Iowans into camp 85 to 75. High scorer of the contest was Lois, who piled up 36 points.

When the Bob Kruglers recently moved to the Nick Nelson home on Sunset Drive in Kirkendall Addition, it set in motion a "musical chairs" process that will be churning for a week or so to come. The Kruglers vacated the Selma Griesy property at 407 Fourth avenue NE, into which Middle Mainstreeter Dick Gowdy and Miriam moved this week. That makes way for the Fred Pals to move from their Sunset Drive home to that of the Gowdys, which they've purchased.

Another Sunset Drive family — the "Pete" Followwills — will move from their present location into the Pals abode, which THEY bought. And the Jack Manders will become Sunset Drive inhabitants, having bought the Followwill residence. (Are you still with us?)

The Manders are moving from Lois Hammond's former residence next to Hammond House, and THAT will be occupied by the Ted Townsans, who've been occupying the Dr. L. R. Parsons home — which is up for sale. The Townsans were forced from their apartment at 411 Third avenue NE by the tornado. How's that for a ring-around-the-rosie? Incidentally, the Middle Mainstreeter says in the eight years he lived on Sunset Drive, 17 out of 21 residences on the street have seen a change of tenants!

Having insufficiently considered (as he should have) the various implications of the comments week before last in an editorial and "the cat column" re faculty giving to the Community Chest, Ye Ed was sorely disturbed at some inferences drawn — that were not in fact intended. Making the comments was a rather bum idea, Ye Ed has become convinced. There was no wish to cause embarrassment to any individuals as such; but we realized too late that individual application was just about inevitable. As TJ, the office cat, admonished us, "You go hunting butterflies with a blunderbus, SOMEBODY'S going to get hurt." Or, to change the weaponry, we'da better put that pistol down — undischarged.

As beautiful a community Christmas tree as Belmond has ever boasted has been put up at the Main street-Highway 69 intersection just north of Pollitt's Superamerica by the Belmond Kiwanis club. It's really a dandy.

Donor of the tree was Preston Tyrrell, who offered it to the Jaycees for decorative use. It was 32 feet tall when it fell to the axe. The Kiwanians got into the act when they offered their assistance to the Jaycees — in any Yule connection that it might be utilized.

No longer is the tree 32 feet high, but it's still impressive. The Kiwanians sawed off the unbranched lower part and then set about seven feet of the trunk in the ground. Guess THAT ought to hold 'er.

If Rev. Dan Carpenter, who with his wife has been conducting evangelistic meetings at the Methodist church, has the appearance of a football player — let it be known that the appearance is not deceiving.

Dan WAS a football player at Taylor university, Upland, Ind., and put that muscular physique to good use. He takes particular pride in having been a gridiron protege of Bob Davenport, who was an All-American at UCLA not so long ago.

He describes his mentor at Taylor as a truly "Christian coach." who inculcated in his players the highest principles of sportsmanship. Didn't interfere with the boys playing a good brand of ball, either.

FRED WHIPPLE IN NAVY

Fred Whipple, son of Leslie Whipple, has enlisted in the U. S. Navy and left for duty last Sunday. He will receive his boot training at Great Lakes Naval Training Center, Ill. Fred graduated from BHS last spring.

BHS-junior high concert this coming Sunday night

A couple of special requests are linked to the invitation extended the public to enjoy the annual Christmas program of the BHS concert choir and junior high chorus to be presented Sunday evening at Luick Memorial Auditorium.

Because the concert is to be recorded for inclusion in an album that the vocal music department plans to issue late in the school year, some special cooperation is requested of the audience by Director Stanley Norson.

He asks that students under high school age sit with their parents on this occasion, instead of congregating at the front of the auditorium as has been customary practice at past concerts. This will help maintain an aura of quiet in front of the stage and also eliminate possible distractions that might be reflected in the singers' performance.

In addition, Mr. Norson asks that members of the audience rely on the ushers' guidance in taking their seats. This will eliminate hard-to-get-at vacancies which at some past concerts have remained unoccupied while chairs have had to be set up to accommodate overflow crowds.

The 8:00 o'clock concert will last approximately an hour, and the director says a special effort has been made to include numbers that will have an appeal for both young and old listeners.

Four soloists will be featured in the concert choir's presentation of Benjamin Britten's "Ceremony of Carols," which promises to be one of the evening's highlights. They →

are Carol Sharp and Marlene Suntken, sopranos, Barbara Olson and Barbara Finn, altos. Special accompanist at the piano will be Judy Carwell.

A soloist when the concert choir offers the Christmas spiritual "Mary's Boy Child" will be Doug Rokke, a freshman. The junior high choir's number, "Jesus, Jesus, Rest Your Head," — an Appalachian mountain lullaby — will have an 8th-grader, Marilyn Hill, as soloist.

Two great favorites of the Yule season will be included in the junior high section of the concert, "The Carol of the Drum" and "The Carol of the Bells."

Concluding the evening's program will be two selections by the massed choruses, as the 70-voice high school group and the 90-voice junior high choir combine to sing "The Angel's Song" and — as the finale — "Silent Night."

The carolling voices of two alternating groups of eight high school students will greet members of the audience as they approach the outside entrance to the auditorium.

As another innovation being introduced with Sunday's concert, incidental music will be played in the auditorium prior to the performance by a woodwind chamber group consisting of Nancy Smith, Kathy Slining and Marianne Hanson and sung by one of the groups of carolers.

SETTING THE MOOD for the annual Christmas program of the BHS concert choir and junior high choir Sunday evening will be the carolers pictured above, plus eight more, who will sing outside the Luick Memorial Auditorium entrance while members of the audience are arriving. Wearing costumes obtained for the occasion are (left to right): back row — Steve Courson, Joel Gabrielson, Mack Gabrielson, Glen Gabrielson; front row — Linda Pals, Linda Tomson, Kathy Pollitt and Deb Misner.

IT MAY NOT BE the fanciest of Christmas trees, but the lighted fir attached to the top of the radio tower at the fire station is without much question one of the highest to be found for miles around. It is the most impressive at night, when its colored lights shine from the heavens in real mystical fashion.

BIDC purchases another 5 acres

Belmond Industrial Development corporation added to its industrial land holdings when on Thursday of last week its board of directors purchased from "Coonie" Smith a tract of four and a half to five acres lying just north of the former Wright county property on the extension of Fourth avenue NE. The consideration was $4,000.

Larry Flanagan, secretary of the BIDC, says this latest acquisition now gives the corporation ownership of between 28 and 30 acres of potential industrial land north of town.

There are 17 acres on the west side of "the dump road" which were purchased from the county. On the east side are an additional 11 acres, including reclaimed dump area. Five acres of this tract were given to National By-Products company as site of the collection station which is now under construction.

DeWayne Ehler, district manager for National By-Products at Iowa Falls, informed The Independent this week that progress on the collection station was delayed by a hang-up on steel deliveries caused by the steel strike. He predicted it would be some time in March before the building will be completed.

Mr. Flanagan says that fill will be borrowed from the newly acquired Smith property to make level some of the former county property on which there are former gravel diggings.

SERVICEMAN VISITS KIN

SP4 Daniel Richey of Waterloo, who has recently returned from duty in Vietnam, spent from Wednesday of last week until Monday in the home of his uncle, Robert Berneman. He also visited other relatives. The late LeRoy Jenison was his grandfather. Daniel will next report to Fort Lewis, Wash.

Fred Loeffler's funeral services held last week

Fred Loeffler, 74, died Wednesday afternoon of last week at Belmond Community hospital, where he had been a patient for three weeks. He had been in failing health for several months.

Funeral services were held Saturday afternoon at St. John Lutheran church, Rev. Leo Andersen officiating and Johnston Funeral Home in charge. Burial was in the Belmond cemetery.

Pallbearers, all grandsons of the deceased, were: Ronald Loeffler, Vance Loeffler, Craig Loeffler, Paul Rogalla, Jr., Larry Zeiger and Douglas Thompson. Honorary pallbearers were: J. F. Maddick of Britt, Bert Huntley of Kanawha, George Christensen of Klemme, Harlan Johnson of Sheffield, Harold Savogue of Goodell and John Spitler.

Was born in Russia

Mr. Loeffler was born at Grim, Russia, on Jan. 18, 1893, the son of Alexander and Marie Loeffler. He came to this country as a young man in 1912, residing first at Belwood, Ill., and later moving to Maywood, Ill. On Jan. 18 1914, he married Margaret Groh at Melrose Park, Ill.

After their marriage, the Loefflers lived in Iowa — for several years in the Kanawha-Renwick area — and later moved to Belmond. After the tornado last year, they purchased their present home at 515 First street SE and have lived their since.

Five children survive

Six children were born to Mr. and Mrs. Loeffler, five and their mother surviving their father: Mrs. Edward (Mary) Schnack of Chicago. Karl Loeffler of Lisbon, Mrs. Paul (Olga) Rogalla, Mrs. Alex (Eleanor) Zeiger and Mrs. Donald (Helen) Thompson of Belmond.

Also surviving are 14 grandchildren, five great grandchildren and a sister, Mrs. Alex Schmidt of Chicago.

A son, Fred, died in 1952 at the age of 38; and a grandson, James Loeffler, died in 1957.

ZILLER COMPLETES COURSE

FT. MONMOUTH, N. J. (AHTNC) — Private First Class Lew E. Ziller, 19, son of Mrs. Mary Ziller of Belmond, completed an electronics specialist course Nov. 24 at the Army Signal School, Ft. Monmouth, N. J. During the course, he was trained to operate and maintain various Army electronic equipment.

Barendregt building was erected 75 years ago this coming spring

When the Barendregt building tumbles before the demolition ball in the near future, Belmond's Main street will witness the departure of one of its oldest landmarks.

(The Independent, incidentally, wishes to express its regrets to the present owner, Peter Barendregt of Clarion, for having him "deceased" in several hundred copies of last week's issue. Pete is very much alive and as was the case once with Mark Twain, the report of his demise was "grossly exaggerated.")

Just 75 years ago, the directors of the long-departed Iowa Valley State bank were studying plans in preparation for having the building erected during the oncoming spring.

In the March 22, 1893, issue of The Belmond Herald appeared the following comments on the Iowa Valley State bank building, which within a short period of time will be demolished to clear Main street of the final ruin left by the October tornado of last year. It was to rise just to the east of a frame building that at the time housed the bank.

Said the Herald: "From the plans and specifications now in the hands of the president, Mr. G. H. Richardson, we infer that this will be one of the finest bank buildings in northern Iowa.

"There will be a basement under the whole structure which has already been rented by H. C. Bullis for a barber shop and bath rooms.

"The building will be 23½x64½ feet on the ground, 30 feet high to the roof, with a tower 50 feet high on the corner. The front is a beauty, with large arched windows, and the entrance, which is a corner one, will be from an alcove under two massive arches, one from the south and the other from the east, supported on the corner proper by a solid stone column.

"The first story will probably be built of stone and the remainder of handsome red brick, the whole building being artistically trimmed with red stone.

"The east side toward the cross street will present even as fine an appearance as the front. The whole building, including offices in the second story, will be heated by a furnace."

"Messiah" solos by BHS alumna

Mrs. Charles (nee Gloria Rogalla) Corbin of Iowa Falls will be the alto soloist in a presentation of Handel's "Messiah" by the Waterloo Choral association this Sunday. The program will be at the West High school auditorium at 7:30 p. m.

The daughter of Mr. and Mrs. Paul Rogalla, Gloria is a graduate of Belmond High school and Morningside college at Sioux City. She has also taken graduate work at the University of Northern Iowa at Cedar Falls.

She was prominent in singing activities at Morningside and after receiving her degree there was vocal instructor for three years at Central Lyons Community High school at Rock Rapids.

Gloria is one of three soloists engaged for the Waterloo "Messiah" presentation, which will involve a 70-voice chorus, 16-voice chamber music group and 15-piece orchestra.

FOUR BHS GRADS OMITTED FROM ISU ENROLLEE LIST

Several BHS alumni were omitted from the list of students enrolled at Iowa State university, Ames, that was received by The Independent and published last week, because their home address is not Belmond.

These included: Jerry Vestweber, Rowan, junior in industrial administration; Lynn Stille, Goodell, junior in industrial management; Lawrence Basener, Meservey, sophomore in agricultural education; Rhonda Kamm, now of Lawton, junior in child development and elementary education.

Belmond's budget given state's OK

State approval of the 1968 budget of the city of Belmond, drafted and adopted last August, was received this week by the county auditor's office.

Deputy Auditor Helen Mikelson says the budget calls for a millage increase from the 33.402 figure in effect this year to 37.494 mills for the coming year.

Tax askings were increased by only $3,499, up to $132,993, but the millage increase was necessitated by a reduction of property valuation caused by the tornado.

This figure dropped from $3,790,416 to $3,448,546. This will prove a temporary situation, as new building completed during the course of 1967 is likely to bring Belmond valuation over the pre-tornado level and logically will result in a considerable decrease in millage for 1969, Mrs. Mikelson predicted.

The deputy auditor also advised that the school budgets for the various Wright county school districts were submitted to the state comptroller's office this week. Due to the new tax provisions adopted by the latest legislature, the state will figure all school district taxes for the coming year.

It is the understanding at the auditor's office that the same millage will prevail for all school districts in a given county, instead of the levies being figured separately as in the past.

ADDRESSES OF DIDIOS

Mr. and Mrs. C. A. Didio have provided the addresses of their two sons in service, for the benefit of their friends. That of Dennis, who is serving with the Marines in Vietnam, is: Pfc. Dennis C. Didio 2284728, 1st 8-in. How. Batt. (SP), FPO San Francisco, Calif. 96602. Charles, an x-ray technician, will also soon be heading for Vietnam His present address is: SP4 Charles A. Didio, Box 876, Madigan General Hospital, Tacoma, Wash. 98431.

Yule program of Ramsay school next Wednesday

Children in the first three grades at Ramsay Elementary school will present their annual Christmas program Wednesday of next week at 1:30 p. m. in Luick Memorial Auditorium under the direction of Shirley Malek.

Under the title, "It's Christmas Time Again," each of the grades will have its special part in the entertainment. The public is invited to witness the program, for which there will be no charge.

Brian Broshar will play the part of Jack Frost and the role of Suzy Snowflake will be jointly protrayed by Kathy Doeringsfeld and Lori Patterson, while Kerry Morris will be Frosty the Snowman in the 1st grade's portion of the program.

Also to be featured in this section are: Roxanne Hickman, Mary Kay Halverson and Doug Roelefson in a song, "Snowflakes"; Gayle Foss, Kathy Kessler, Dan Morehouse and Steven Wenzel in another song, "Suzy Snowflake."

In the 3rd grade presentation of the song, "Father Christmas," Leslie Wiemann and David Kessler will play xylophones as the singing is done by Carlene Diekhuis, Deloris Bryant, Susan Gerdes, Diane Kalkwarf, Ted Besch, Duane Wessels and David Harty.

Also from the 3rd grade, Kenny Robertson will be Santa and Jerry Nelson, Rudy, the Rednosed Reindeer.

When the 2nd grade takes the stage, Randy Just will play the drum for the singing of "Pat a Pan"; Janyne Pals and Nancy Sorenson will provide maraca accompaniment for the song, "Mary's Boy Child."

Lila Wessels, Elizabeth Knoll, Annette Baker, Jeanne Bock, Paul Rozendaal and Timmy Peters will be featured in the song, "Pat a Pan." In another number, "Christmas Bells," the singers will be Kathy McLaughlin, Ann Benetti, Laura Ziller, Stephanie Wenzel, Bruce Wendel and Mitch Waage.

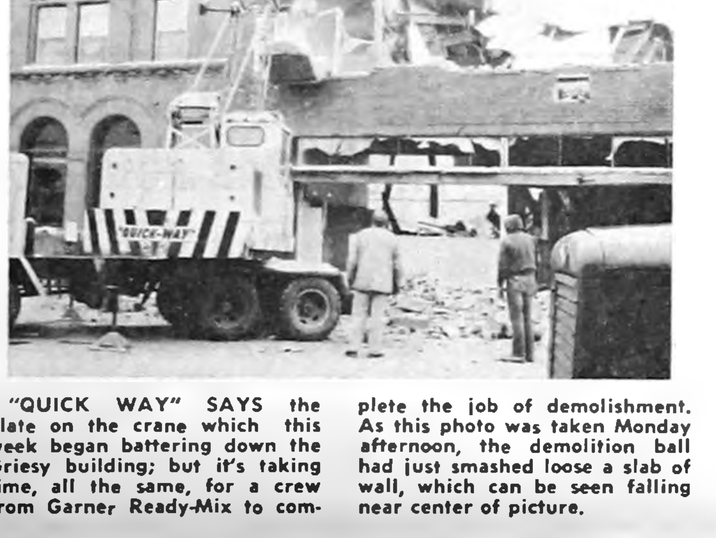

"QUICK WAY" SAYS the plate on the crane which this week began battering down the Griesy building; but it's taking time, all the same, for a crew from Garner Ready-Mix to complete the job of demolishment. As this photo was taken Monday afternoon, the demolition ball had just smashed loose a slab of wall, which can be seen falling near center of picture.

7 drawing prizes claimed last week; final drawing slated next Thursday

Seven Belmond shoppers were handsomely rewarded for doing Christmas shopping in local stores when the drawings were made last Friday noon for weekly prizes featured as an attraction of the Chamber of Commerce holiday promotion.

Only three of the prizes for which lucky numbers were posted failed to bring forth claimants. They were an electric food blender and two 50-gallon lots of gasoline.

Mrs. Don Friesleben was winner of the portable dishwasher, Mrs. Opal Draper won the electric carving knife, and the Mr. and Mrs. matched chairs went to Mrs. Dale Hauge.

Four persons were winners of 50 gallons of gasoline, each. They were Mrs. Francis McAlpine and Ray Williams of Rowan, Mrs. Kenet Ginapp and Mrs. Russell Beenken.

Bidding for ownership in the drawing Friday noon of this week are: a man's or woman's diamond ring, a $100 U. S. saving bond, another electric carving knife and another 50-gallon lot of gasoline. With the three carry-over prizes, there could be seven winners if all the correct number stubs are turned in before 9:00 p. m. Saturday.

First of the treats for the youngsters comes this Saturday, when the first of two free matinees will be presented at the New Belmond theater at 1:30 p. m. Also, registration starts the same day for the two bicycles (for ages eight through 16) and four tricycles (age seven and under).

Names — with ages and addresses — may be deposited through Friday of next week and the drawing will be at the fire station on Saturday, Dec. 23, at 4:00 p. m., coinciding with Santa's visit.

A reminder is offered that the last of the drawings for the adult prizes will be on Thursday next week — rather than Friday — at 2:00 p.m. (so all ticket stubs should be in to the First State bank by that time). All carry-over prizes, plus four new ones topped by a Zenith console stereo with AM-FM radio, will be awarded at that time with successive drawings held at five-minute intervals until all are claimed.

J. Olsen funeral held on Tuesday at Holmes church

Julius J. Olsen, operator of a well-drilling and pump business in Belmond and Wright county for more than 40 years, died last Saturday at Clarion Memorial hospital at the age of 86. He had been admitted to the hospital the previous Tuesday for treatment of pneumonia, which was not regarded of a very serious nature, but died after suffering a coronary attack.

Funeral services were held Tuesday at the Holmes Lutheran church, the pastor, Rev. Marvin Dooley, officiating. Burial was in the Belmond cemetery. Grandsons of the deceased served as pallbearers: Gordon Johnson, Steven and Stanley Olsen, Mark Knutson of San Antonio, Tex., Eldon and Paul Ness of Story City.

Born in Denmark

Mr. Olsen was born Feb. 15, 1881, at Raskilde, Denmark, and emigrated to the United States at the age of 17. He first lived near a sister in Illinois for several years, then homesteaded in South Dakota for two years. He was married on Feb. 5, 1908, to Dora Rasmussen at Blair, Neb.

After his homesteading experience, he farmed briefly in Nebraska and then moved to Iowa, farming in the vicinities of Latimer, Dows and Rowan. While he was still a farmer, he launched his well-digging business and began engaging in it full time in 1926.

Moved to Clarion in '47

He operated the business out of Belmond until 1947. In 1936 he took his son Harold into partnership. In 1947 he moved to Clarion to continue in the business there, while his son was in charge of local operations. Mr. Olsen retired 10 years ago.

Surviving in addition to his wife and his son here are another son, Philip of Valinda, Calif., and four daughters — Mrs. Sanford (Dagny) Ness of Story City, Mrs. Ervin (Leonora) Johnson of Belmond, Mrs. E. (Priscilla) Grajales of Colombia, South America, and Mrs. Laurence (Judith) Knutson of San Antonio, Tex.

Other survivors include 20 grandchildren and 13 great grandchildren.

A daughter Helen died at the age of 21.

Mr. Olsen was a member of the Holmes Lutheran church.

Hospital Notes

Melvin A. Olson of Kanawha entered Dec. 5 for surgery.

Tamera Meyer of Alexander entered Dec. 6 as a medical patient and Mrs. Emory Thompson entered for surgery.

Mrs. Walter Hamilton of Clarion entered Dec. 6 for surgery.

Bradley Revland of Goodell entered Dec. 7 for surgery.

On Dec. 9, Robert C. McNutt, Sr., of Goodell, Alex Schmidt of Chicago, Ill., and Mrs. Paul Bohning entered for medical treatment; Fred J. Kercheval of Rowan and Ben Barkema entered as accident patients.

Gaylen Johnson of Kanawha and Mrs. Ernest Macha of Renwick entered Dec. 10 for surgery; Daniel McLaughlin entered as a medical patient.

Walter Hoffman of Renwick entered Dec. 11 for surgery.

Medical patients entered Dec. 12 were Mrs. Bertha Schlei of Klemme and Mrs. Dale Timmerman of Eagle Grove.

DR. JOHN D. BAKER

• • •

Dr. Baker takes Kansas City job

Dr. John D. Baker, son of Mr. and Mrs. Glenn Baker, has lately accepted a position as clinical research veterinarian with Jensen-Salsbery Laboratories of Kansas City, Mo.

In his new employment, he is responsible for planning and implementing field studies on new drugs and biologics, working with practicing veterinarians and universities throughout the United States.

With his wife Margaret, two sons and two daughters, Dr. Baker moved from Ames to Kansas City the first of November to take up his new duties.

A BHS graduate in 1944, Dr. Baker enlisted in the U. S. Navy a week after receiving his diploma and was in uniform for two years. He enrolled at Iowa State university, Ames, in 1945 and was graduated from the college of veterinary medicine in 1952.

For approximately 11 years he practiced his profession at Klemme, then moved to Ames and opened a small animal hospital, which he operated until accepting the position with Jensen-Salsbery.

TOWNSEND'S FATHER DIES

Harold Townsend, father of Merlyn Townsend, died Thursday at Charles City at the age of 71. Funeral services were held Saturday at Charles City.

Firemen re-elect Packard as chief

R. G. "Bud" Packard at a meeting of the Belmond Fire department held Monday evening was elected to serve for a seventh term as fire chief. Russell Porter was re-elected as assistant chief.

One new office was established, that of second assistant chief, and Leonard Steenblock was elected to fill the position.

Other officers re-elected were: Jim Houser, secretary; Gordon Sandman, treasurer; Wallace "Soupy" Cramer and A. W. Johnson as directors.

Richard Kling was added to the board of directors, filling a vacancy left by the departure of Dr. Leslie Classick from Belmond.

Hospital, church receiving gifts via Martin will

When the will of the late A. Ward Martin was entered in probate in Wright county district court this week, it was learned that it included a special bequest to the joint benefit of the Methodist church and Belmond Community hospital.

Drawn Oct. 7, 1965, the will instructs Executor Luin Cox to sell the property described as the West Two-thirds of Lot Four in Block 26 of the Original Town of Belmond.

Occupying the property are the brick building known as Martin Apartments, which also houses William R. Johnson's insurance office; a frame building to the south, which contains two apartments; and the small building occupied by Al's Tavern.

Receipients perfer property

The will designated that after expense of the sale was deducted, the balance remaining was to be divided equally between the Methodist church and the city of Belmond — the latter portion to be used specifically for the benefit of the hospital in such manner as its trustees shall deem proper.

However, it has been suggested by spokesmen for both the church and the hospital that the beneficiaries would prefer to obtain ownership of the property rather than proceeds from its sale. Consequently, an agreement of reconversion to be signed by representatives of the city and the church is being prepared by Attorney Roy Henderson to authorize the executor to turn the property over to the two bodies.

Other beneficiaries

The purchase contract for the downtown property housing Dougherty Jewelry and a farm property also in progress of purchase were bequeathed by Mr. Martin to his daughter, Mrs. Harriett Simons of Omaha.

Residue of the estate, including some other property to be liquidated, is to be divided with one-third going to each of the following: children of the deceased's brother, Dr. Sidney Martin; children of a sister, Laura Ketchum; and to a nephew, A. E. Martin.

Bill McLaughlin gets advancement

Last week the Iowa Development commission announced appointment of William "Bill" McLaughlin, 36, son of Mr. and Mrs. Mike McLaughlin, as acting director of the commission's planning division.

Bill has been with the commission since '62 and played an important role in Belmond's redevelopment plans following last year's tornado.

Before joining the IDC staff, he was on the staff of the Des Moines municipal planning department for two years, after having graduated from the University of Iowa in 1960.

Bill is married, and he and his wife Margaret have two children.

"CAMPERS OF THE YEAR" was the honorary label attached to Mr. and Mrs. Leslie Smith at a meeting of the north Iowa organization Wigwam-N-Wagon Campers held Wednesday evening of last week at Mason City's Moose lodge hall. They hold a plaque denoting the honor, which was presented to them by Clifford Overbeck of Mason City, president. The Campers organized in the late 'fifties and have awarded the traveling plaque the past five years. For the past several years, the Smiths have arranged for the large group to hold a camp-out at Pike's timber, for which the local Chamber of Commerce and Jaycees provide breakfast and refreshments. (M. C. Globe-Gazette photo)

CHURCHES

CALVARY BAPTIST CHURCH
Louis H. Miller, Pastor

Sunday:
9:30 a. m. — Sunday school.
10:30 a. m. — Morning worship.
6:45 p. m. — Young people's hour.
7:30 p. m. — Evening worship.
Thursday:
7:30 p. m. — Bible study and prayer.

ST. FRANCIS CHURCH
Rev. R. A. Ormsby, Pastor

Early Mass at 8:00 a. m. on the first, third and fifth Sundays of the month.

Late Mass at 10:00 a. m. on the second and fourth Sundays of the month.

Confession Saturday at 4:00 to 5:00 and 7:00 to 8:00 p. m.

BELMOND BIBLE CHURCH

Thursday:
7:30 p. m. — Prayer service.
8:30 p. m. — Choir rehearsal.
Sunday:
9:30 a. m. — Sunday school.
10:30 a. m. — Worship service.
6:30 p. m. — Training hour.
7:30 p. m. — Evening service.

ST. JOHN LUTHERAN CHURCH ALC
Leo H. Andersen, Pastor
Mrs. Warren Thompson, S. S. Supt.

Thursday:
7:30 p. m. — Luther League caroling.
Saturday:
9:00 a. m. — Confirmation class.
10:00 a. m. — Practice for Sunday school Christmas program.
Sunday:
9:30 a. m. — Sunday school, youth class, Bible class.
10:30 a. m. — Worship service.

CONGREGATIONAL CHURCH
The United Church of Christ
Rev. J. Samuel Shelby, Minister

Thursday:
7:30 p. m. — Choir rehearsal.
8:00 p. m. — Nominating committee.
Friday:
3:30 p. m. — Junior choir.
Saturday:
9:00 a. m. — Confirmation I.
10:00 a. m. — Christmas program rehearsal.
Sunday:
9:45 a. m. — Church school.
11:00 a. m. — Morning worship, third Sunday in Advent; sermon by the minister: "The Art of Christmas Giving."
4:00 p. m. — Church school Christmas program; special offering for Veterans of the Cross.
Wednesday:
8:00 p. m. — Meaningful Membership.

Everyone is welcome at our services.

The minister is available for personal counseling by appointment.

ST. OLAF AND TRINITY LUTHERAN CHURCHES
O. Laaveg, Pastor
TRINITY

Thursday:
6:45 p. m. — Junior choir.
7:30 p. m. — Senior choir.
Saturday:
9:00 a. m. — Junior confirmands.
10:00 a. m. — Senior confirmands.
9:00 a. m. — Sunday school practice (Pre-school through 4th grades).
10:00 a. m. — Sunday school practice (5th through 8th grades.)
Sunday:
9:45 a. m. — Sunday school and Bible classes.
11:00 a. m. — Worship service. with special choir singing.
2:30 p. m. — Sunday school Christmas program (Pre-school through 4th grades)
Wednesday:
7:30 p. m. — Sunday school Chirstmas program (5th grade through Bible classes).
Thursday:
6:30 p. m. — Junior League caroling party.

ST. OLAF

Thursday:
1:00 p. m. — ALCW Christmas luncheon.
7:30 p. m. — Junior and Senior choirs.
Saturday:
9:00 a. m. — Sunday school practice.
1:00 p. m. — Junior confirmands.
2:00 p. m. — Senior confirmands.
Sunday:
9:30 a. m. — Worship service.
10:45 a. m. — Sunday school and Bible class.
Thursday:
6:30 p. m. — Junior League caroling party.

BETHANY REFORMED CHURCH
James E. Rozendaal, Pastor

Our Sunday services are broadcast locall, 880 kc. on your dial.

Sunday:
9:30 a. m. — Morning worship, sermon title "The Beginning of Gospel." Matthew 3:1-12.
10:40 a. m. — Church school.
6:45 p. m. — Youth Fellowship.

Evening services will be dismissed for the high school Christmas Concert.

"The hinge of history is on the door of a Bethlehem stable." Sockman.

IMMANUEL REFORMED CHURCH
Rev. R. Vander Schaaf, Pastor

Sunday:
9:30 a. m. — Morning worship, Sermon title: "Invasion from Outer Space."

Sunday school following morning worship.

There will be no evening service because of the high school program.

Thought Gem: "Does the Church allow people to fail? If not, then forgiveness is dead."

METHODIST CHURCH
Maurice Jones, Pastor

Thursday:
3:30 p. m. — Children's hour for grades 1 through 6.
5:30 p. m. — Junior High Fellowship Spaghetti Supper.
7:30 p. m. — Evangelistic meeting. Chancel choir following meeting.
Friday:
3:30 p. m. — Children's hour.
7:30 p. m. — Evangelistic meeting with music by the children.
Saturday:
10:00 a. m. — Practice for Christmas pageant at the church.
6:00 p. m. — Spaghetti Splash for High School youth.
Sunday:
9:15 a. m. — Sunday school.
10:30 a. m. — Closing meeting of Evangelistic Crusade.
2:00 p. m. — Kindergarten Christmas party and program.

A Christmas Worship program "God So Loved" will be presented on Thursday night, Dec. 21 at 7:30.

Belmond Locals

Mrs. Betty Lou Hammond and children of Indianapolis, Ind., are visiting her aunt, Mrs. Raymond Ainger, and also her father, Gerald Nelson.

Mrs. Henry Eide and children of San Diego, Calif., are visiting in the Donald Stoffer home.

Mr. and Mrs. Robert Larson and Rolly, and Kim Haupt of Dows were dinner geusts Sunday in the A. W. Loats home.

Mr. and Mrs. Everett Nelson of Dows visited Mr. and Mrs. W. L. Muhlenbruch Sunday afternoon.

Mr. and Mrs. Jens Johnson spent last week in Peterson, Minn., helping to care for the Roy Johnson family while Mrs. Roy Johnson was with their three-year-old son Paul, while hospitalized in Rochester, Minn.

The Alvin C. Halfpap family of Oelwein spent a few days this week in the parental Alvin Halfpap home.

Mr. and Mrs. B. Thompson of Nora Springs visited Monday with Mr. and Mrs. Alvin Halfpap.

Mr. and Mrs. Charles Mikesh and family and Mr. and Mrs. Obed Kallestadt visited Sunday at the home of Mrs. Kallestadt's daughter, Constance Dallman, in Minneapolis, Minn.

PLEASANT PEPPY PALS

The annual Christmas dinner of the Pleasant Peppy Pals 4-H club was held at the Belmond library basement last Saturday at noon.

The new officers were installed by the Wright county officers.

Janell Fuller was in charge of the program of songs and poems and gave a talk on her award trip to Chicago.

The members decided to go caroling and take cookies to the elderly people and then have refreshments afterward at the Clarence Triggs home.

Charlotte Kalkwarf
Reporter

Give the Family
COLOR T.V.

The MARIN • Y4518W
Handsome Modern styled compact console in genuine oil finished Walnut veneers and select hardwood solids. 5" x 3" Twin-cone speaker. New Zenith VHF and UHF Concentric Tuning Controls.

The HARTLEY • Y4520M
Charming Early American styled compact console in grained Maple color. 5" x 3" Twin-cone speaker. New Zenith VHF and UHF Concentric Tuning Controls.

SAVE DURING
KINSETH
PRE-CHRISTMAS
SALE

The NORDSTROM • Y4522W
Superb Danish Modern styled compact console in genuine oil finished Walnut veneers and select hardwood solids. 5" x 3" Twin-cone speaker. New Zenith VHF and UHF Concentric Tuning Controls.

Why not get the best...
For Christmas
COLOR TV'S LARGEST PICTURE, SLIMMED INTO BEAUTIFULLY COMPACT CABINETRY...
ZENITH
COLOR TV
GIANT 23" DIAG. RECTANGULAR
295 sq. in. picture

The TINTORETTO • Y4523
Elegant Italian Provincial styled compact console in genuine hand rubbed Mahogany veneers and select hardwood solids (Y4523R), or in genuine hand rubbed Cherry Fruitwood veneers and select hardwood solids (Y4523H). 5" x 3" Twin-cone speaker. New Zenith VHF and UHF Concentric Tuning Controls.

The WEST • Y4519W
Beautiful Contemporary styled compact console in genuine oil finished Walnut veneers and select hardwood solids. 5" x 3" Twin-cone speaker. New Zenith VHF and UHF Concentric Tuning Controls.

The COLE • Y4525M
Charming Early American styled compact console. In genuine Maple veneers and select hardwood solids. 5" x 3" Twin-cone speaker. New Zenith VHF and UHF Concentric Tuning Controls.

HANDCRAFTED for unrivaled dependability

THE MOST EXCITING NEW FEATURE IN COLOR TV

AFC Zenith Automatic Fine-tuning Control

Zenith's AFC tunes color television picture-perfect at the flick of a finger. Just flip the switch once and forget it—because it not only tunes the color picture — but keeps it tuned as you change from channel to channel. And it even perfects your fine-tuning on UHF channels—automatically!

- Zenith High Performance Handcrafted Color TV Chassis
- Exclusive Zenith Super Gold Video Guard Tuning System
- Zenith Sunshine® Color TV Picture Tube

Zenith
The quality goes in before the name goes on®

The MONET • Y4528H
Majestic French Provincial styled compact console in genuine Cherry Fruitwood veneers and select hardwood solids—hand rubbed to a beautiful finish. 5" x 3" Twin-cone speaker. New Zenith VHF and UHF Concentric Tuning Controls.

The MURILLO • Y4531DE
Classic Mediterranean styled full base compact console with casters in genuine Dark Oak veneers and select hardwood solids with the look of fine distressing. 5" x 3" Twin-cone speaker. New Zenith VHF and UHF Concentric Tuning Controls.

Kinseth
PLUMBING
AND
HEATING

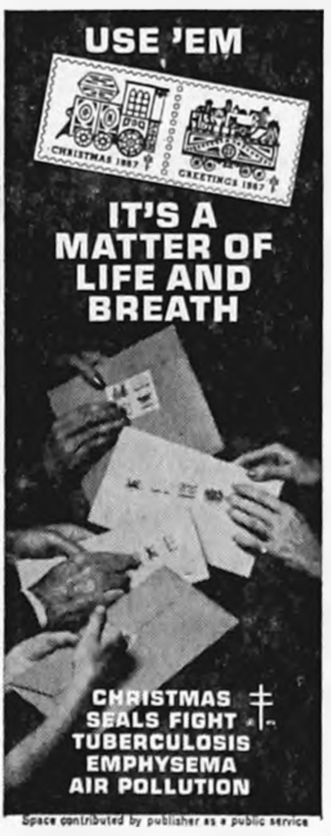
USE 'EM
CHRISTMAS 1967
GREETINGS 1967
IT'S A MATTER OF LIFE AND BREATH
CHRISTMAS SEALS FIGHT TUBERCULOSIS EMPHYSEMA AIR POLLUTION
Space contributed by publisher as a public service

SLIPPERGIFTS
for all the feet in the Family
Men's, Women's, Children's
$2.99 to $5.99

All Children's Sno-Boots
SIZES 8½ to 3
Values To $7.99 For.......... $4 & $5

MEN'S LEATHER
Insulated Boots $12.99 to $23.99

ONE GROUP
Women's Dress Flats & Heels
VALUES TO $8.99
Your Choice................ $3 to $5

COWBOY BOOTS $5.50 to $7.99
Sizes 6½ – 3....

FREE GIFT WRAPPING &
CHRISTMAS TICKETS

LOWELL'S
FAMILY SHOE STORE

PRE-HOLIDAY
FURNITURE CLEARANCE

2 PIECE
LIVING ROOM SETS
From $189

HOLLYWOOD BEDS Complete
$69.50

ROCKERS
From $34.50

STUDIO LOUNGE
From $90

HIDEABEDS
From $175

DINETTE SETS
5 Pieces From $59.50

3 PIECE
BEDROOM SETS
From $177

OCCASIONAL CHAIRS
From $39.50

RECLINERS
From $79.50

- Lamps
- Pillows
- Desks
- Pictures
- Hassocks
- Mirrors
- Leg Loungers

A WONDERFUL COLLECTION OF EARLY AMERICAN FURNITURE

WE'LL DELIVER IT BEFORE CHRISTMAS

JOHNSTON FURNITURE

CONVENIENT CREDIT PLANS

Remember Her With Light 'n Lovely Fragrances by Shulton!

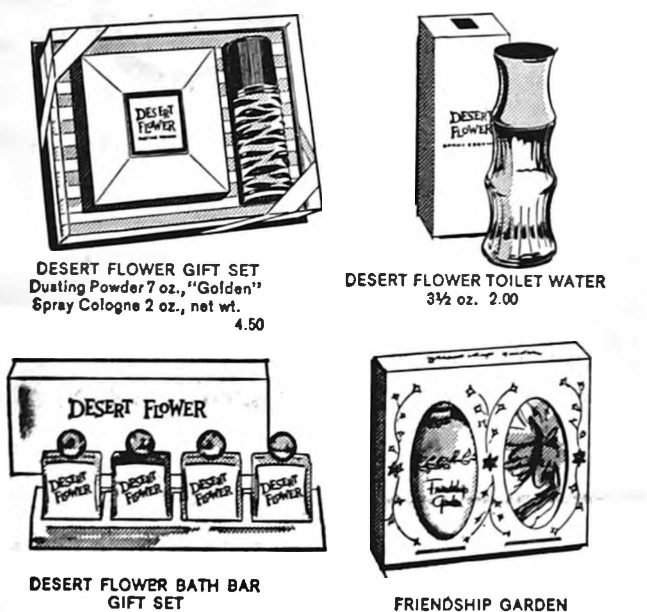
DESERT FLOWER GIFT SET
Dusting Powder 7 oz., "Golden" Spray Cologne 2 oz., net wt. 4.50

DESERT FLOWER TOILET WATER
3½ oz. 2.00

DESERT FLOWER BATH BAR GIFT SET
Toilet Water, After Bath Lotion, Bubble Bath and Moisturizing Skin Sachet, 1 oz. each 3.00

FRIENDSHIP GARDEN GIFT SET
Oval Talc and Fragrance Creme, 2 oz. each 1.50

OTHER GIFTS: 1.00 TO 10.00

WE GIVE FREE CHRISTMAS GIFT TICKETS

REDDER Rexall DRUG

ERV REDDER Pharmacist PH. 2436

THERES NEWS IN THE ADS THERE'S NEWS IN THE ADS

HERE IS A TREMENDOUS

GIFT Buy

A Portable Clothes Dryer $29.95

It's New. End bathroom clutter forever. Wagner electric portable dryer plugs in anywhere. Dries up to 2 lbs. of damp wash per load. Three temperature selections and automatic timer. Ideal for wash 'n Wear, shirts, blouses, undies, socks, baby clothes, towels, etc. IDEAL CHRISTMAS GIFT FOR THE GIRL IN COLLEGE.

INTERIOR PAINT
Latex or Oil Base
Entire Stock at **15% OFF**

Keep out Cold Air — Fill Cracks Now with Caulking Compound or seal with Weather stripping

SAVE ON KITCHEN CABINETS
20% OFF UNTIL JANUARY 1

FULLERTON

WAYNE BELL, Mgr. Phone 2569

HIGH QUALITY
FEED

"SPEAKING OF FEEDS"

FARMCO FEED

... IS A NAME THAT STANDS FOR

★ QUALITY
★ LOWER COSTS
★ TOP RESULTS

We recommend that you get on the Farmco program for more profits and a better future in your feeding program. Why is FARMCO so much better? Ask your neighbor or stop in at any one of these 3 locations, Rowan, Alexander or Hampton.

Farmers Grain & Feed Co.

ROWAN ALEXANDER HAMPTON

—SPORTS—

BOWLING

MAIN STREET LEAGUE

	W	L
Woodford-Wheeler	38	18
Kinseth's	33	23
Helland & Long	30	26
Belmond Independent	27	29
P & G Grocery	27	29
ACCO Seeds	27	29
Spahn & Rose Lumber	25	31
Thompsen Clothing	17	39

Kinseth's 4, Helland-Long 0
Independent 3, Spahn-Rose 1
Woodford-Wheeler 3, ACCO 1
Thompsen's 3, P & G Grocery 1

High individual game and series: Wayne Pals 241 and 623.

High team game and series: Kinseth's 976-95—1,071 and 2,864-285—3,149.

BOARDSPLITTERS LEAGUE

	W	L
Chapman Service	33½	18½
Farmers Grain	30	22
McLaughlin Chevrolet	29	23
Mello Maid	28	24
Hamm's Beer	28	24
Bowl-Mor	19	33
Jake & Nell's	21	31
Fullerton Lumber	19½	32½

Farmers Grain 4, Bowl-Mor 0
Fullerton's 3, McLaughlin's 1
Hamm's Beer 3, Mello Maid 1
Jake & Nell's 2, Chapman's 2

High individual game and series: Jack Lobdell 220 and 607.

High team game and series: Farmers Grain 776-78—854 and 2,177-234—2,411.

Give her the Gift of Love

ADVERTISED IN LIFE

Princess DIAMOND RINGS

Choose with confidence from our large selection, insured and registered for your protection.

BUDGET TERMS

EVENING APPOINTMENTS
WELCOME PH. 2455

DOUGHERTY JEWELRY

PINBUSTERS LEAGUE

	W	L
1st State Bank	32	16
Rich's Tap	30	18
C-S Maintenance	24	20
Bowl-Mor	22	26
Armour's	17	27
Central Soya Millers	15	33

1st State Bank 3, Rich's 1
Maintenance 3, Bowl-Mor 1
Armour's 3, Millers 1

High individual game: Bob Greenwood and John Robertson 202; series: Greenwood 575.

High team game and series: Bank 804-191—995 and 2,268-573—2,841.

UNSTRIKEABLES LEAGUE

	W	L
Belmond Creamery	36	16
Farmers Co-op	34	22
MoorMan's	33	19
Boyington's Shellers	28	18
Farmers Livestock	24	28
Thornton Lockers	23	33
P. A. G. Hybrids	18	38
Groen's Champlin	16	40

Thornton Locker 4, Creamery 0
Farmers Co-op 3, MoorMan's 1
Farmers Livestock 2, Boyington's 2
P.A.G. 3, Groen's 1

High individual game: Al Boyington 215; series: Vern Schmale 571.

High team game: Farmers Co-op 796-227—1,023; series: Boyington's 2,366-561—2,927.

TRI-CITY LEAGUE

	W	L
Schulte Insurance	39	21
H & G Feeds	38	22
Klemme Implement Co.	33	27
Bier Electric	31	29
Belmond Reminder	31	29
Henning Construction	27	33
Koenen's D-X	27	33
Pepsi Cola	16	44

Klemme Implements 4, Schulte's 0
H & G Feeds 3, Pepsi Cola 1
Reminder 3, Henning's 1
Bier Electric 2, Koenen's 2

High individual game: Dale Johnson 192 series: Chuck Butler 525.

High team game and series: Klemme Implement 806-224—1,030 and 2,353-672—3,025.

HAPPY EIGHT LEAGUE

	W	L
Alexander Bank	34½	21½
Bowl-Mor Bookies	33	27
Redder's Drug	29	31
Aldinger's	28½	29½
Courson Agency	28	32
Johnston's Furniture	27	25
Greenhouse	26	26
Printing Service Co.	25	35

Greenhouse 3, Aldinger's 1
Bookies 3, Redder's 1
Alex. Bank 3, Courson's 1
Printing Service 3, Johnston's 1

High individual game: Lois Hafermann 215; series: Vivian Johnson 531.

High team game: Bookies 818-48—866; series: Printing Service 1,965-378—2,343.

LUCKY EIGHT LEAGUE

	W	L
Laundromat	37	23
Howell's Music	36	24
We 3 Market	35½	24½
Rich's Tap	31½	28½
P & G Grocery	30	30
Joe's Skelly Service	29	31
State Savings Bank	24	36
ACCO Seeds	14	46

Joe's Skelly 4, ACCO 0
Howell's 3, Laundromat 1
Rich's Tap 3, State Savings 1
We Three 4, P & G 0

High individual game: Doris Greenwood 192; series: Cathy Chapman 480.

High team game and series: We Three 720-124—844 and 2,034-372—2,406.

NEWCOMERS LEAGUE

	W	L
Lowell's Shoes	40	20
Meservey Bank	36	24
Lynn's Lounge	31	29
Miller's Insurance	29	27
Duke's Garage	28	28
Thornton Co-op	26	30
Meservey Co-op	24	36
Midwest Egg Co.	21	39

Bank 4, Meservey Co-op 0
Duke's 3, Lynn's Lounge 1
Miller's 3, Midwest Egg 1
Lowell's 2, Thornton Co-op 2

High individual game and series: Betty Suntken 197 and 500.

High team game and series: Miller's 715-100—815 and 2,046-300—2,346.

THERES NEWS IN THE ADS

Best of Belmond's League Bowlers

Week of Dec. 4th

MEN' LEAGUES

HIGH SERIES

Wayne Pals	623
Jack Lobdell	607
Dr. A. M. Larson	600
Roger Kinseth	599
Larry Kinseth	584
Vern Dippel	578
Arlo Stoltenberg	577
Bob Greenwood	575
Harry Nelson	575
Mike Armour	574

HIGH GAME

Wayne Pals	241
Roger Kinseth	233
Dr. A. M. Larson	228
Carroll Morris	226
Larry Kinseth	224
Jack Lobdell	220
Dean Pals	216
Al Boyington	215
Arlo Stoltenberg	215
Don Meints	212

WOMEN'S LEAGUES

HIGH SERIES

Vivian Johnson	531
Sharon Schmale	511
Lois Hafermann	510
Donna Cockram	501
Betty Suntken	500
Audre Nissen	481
Cathy Chapman	480
Mary Gordon	479
Leona Wilson	478
Lil Campbell	463

HIGH GAME

Lois Hafermann	215
Betty Suntken	197
Vivian Johnson	196
Doris Greenwood	192
Donna Cockram	191
Sharon Schmale	189
Leona Wilson	187
Lil Campbell	186
Lucy Wessels	184
Audre Nissen	183

Bowl-Mor Lanes

BOWL For FUN!

TWILIGHT LEAGUE

	W	L
Style Shop	16	11
Wilson Apiaries	15	9
Bowl-Mor	15	12
Kinseth Plumbing	14	13
Gen's Shop	11	13
George's Auto	11	13
Belmond Motors	11	13
Central Soya	11	16

Central Soya 3, Gen's 0
Style Shop 3, George's 0
Belmond Motors 3, Bowl-Mor 0
Wilson's 2, Kinseth's 1

High individual game and series: Sharon Schmale 189 and 511.

High team game: Belmond Motors 417-90—507; series: Central Soya 1,177-255—1,432.

COME IN PLEASE
DRIVE OUT PLEASED

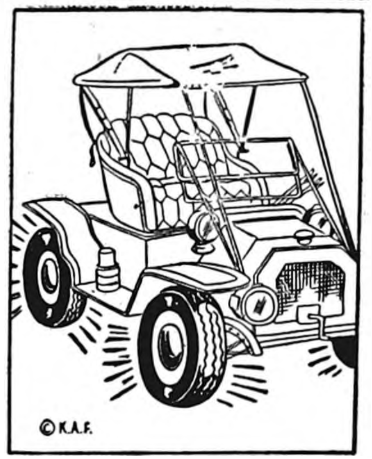

Something old - Something new
No one blue.

Even the old ones can have "new look". Whether it's tires or a polish job, you can count on us to do the job well. Drive in and be served.

Big Enough to Accomodate
Small Enough to Appreciate

Iehl's Phillip's 66 Service

North on Hwy 69—Phone 2296

For The Gift of A

'Wifetime'

Give Her A

Second Car

New or used you'll find an excellent selection of cars on our lot and in our showroom.

McLaughlin Bros. Chevrolet, Inc.

PHONE 2328

Extended terms on tires with your CONOCO Credit Card ...no interest charge

Continental Oil Company
NON-EXPIRING CREDIT CARD
CONOCO
Hottest Brand Going!

BERNS CONOCO

Belmond Phone 2266

Ride The Hot One — CONOCO — Hottest Brand Going®

$2,000 IN CHRISTMAS GIFTS

From These Belmond Business Firms —

GET YOUR FREE TICKETS

and Check The Posted Numbers.

THIRD DRAWING

FRIDAY Noon December 15

WINNERS MAY CLAIM PRIZES UP TO 9 P. M. SAT., DEC. 2

Someone Will Win These Prizes:
- Men's or Ladies Diamond Ring
- $100 Savings Bond
- Electric Carving Knife
- 50 Gallons of Gasoline

Kids Register For The
BICYLES & TRICYLES
Registration Ends Friday, Dec. 22

Come And Visit With SANTA
SATURDAY, DECEMBER 23 From 2 to 5 P.M.

FREE KIDS MOVIE 1:30 P.M.
NEW BELMOND THEATRE
SATURDAY, DECEMBER 16

Plus These Unclaimed Gifts
- Food Blender
- 50 Gal.-Gasoline.
- 50 Gal.-Gasoline.

Spahn & Rose Lumber Co.
P & G Super Market
New Belmond Theater
Howell Laundromat
The Style Shop
Dr. Paul Rietz
Roy Henderson*
Town House Cafe
Hale Mason M-W Agency
Belmond Reminder
Waddington's
Kessler's Pharmacy
Ben Franklin Store
Lowell's Shoe Store

Belmond Furniture
Belmond Independent
Rich's Tap & Recreation
Model Dry Cleaners
Helland and Long
Joe's Skelly Service
Dr. W. W. Weisbrod
Belmond Co-op Creamery
Fullerton Lumber Co.
Johnston Furniture
Steele Memorial Clinic*
Tomson Insurance
R. W. Courson Agency
Dougherty Jewelry

Millie's Fashions
Thompsen Clothing
Redder Rexall Drug
Dr. A. M. Larson
First State Bank
Belmond Veterinary Clinic
Morehouse Implement Co.
Ted's Shoe Store
Harold's Clothing
Coast To Coast Store
Lloyd's Hdwe and Appliances
Belmond Department Store
Flanagan Agency
Iowa Electric Light & Power

Kinseth Plumbing and Heating
Dave Kennedy
We 3 Market
Lloyd's Standard Service
Pollitt's Superamerica
McLaughlin Bros. Chevrolet
O. K. Tire Supply
Belmond Greenhouse
Followwill Implement Co.
Belmond Motors, Inc.
Central Telephone Co.
Janson Barbershop
Ackerman Service
*Participating but do not give tickets.

Belmond Chamber of Commerce

89-57 win for Blue-and-White—

Britt Eagles no match for Broncs

What was a cautiously played game for a half degenerated into a racehorse sizzler after the intermission as the Belmond High basketeers swamped the outmanned Britt Eagles here Friday night, 89 to 57. Terry Nelson, who played all but a couple of minutes, helped the cause along with 35 points.

Coach Gary Johnson started a mainly junior line-up, apparently being already convinced that "this" isn't the Eagles' year and looking ahead. They kept the Broncos

Veteran John Camp joined the pretty well within reach, trailing only 13-8 at the quarter. line-up in the second stanza and sparked a Britt spurt that found the Eagles trailing by only 27-23 with 3:15 left until halftime.

Halftime score 37-27

The 22nd and 23rd points came on freethrows by Chuck Keiser after Co-Captain Greg Fuller had been escorted to the sideline for an alleged "flagrant violation." It consisted of a rather mild observation regarding the officiating, but followed an earlier one that had drawn Greg a technical midway through the first quarter.

At the half, the Bronco lead was only 37-27; but in the third quarter the advantage was expanded to 24 points, 62-38. It was soon bolstered to 30 points at 69-39 and rarely was cut to less than that during the reminder of the game.

Belmond reserves got a good workout in the fourth quarter and helped keep the Broncos' margin intact.

Broncs hot in last half

Joel Gabrielson followed Nelson in scoring with 14 points; Paul Bamford, Rick Hawley and Greg Steenblock each posted eight; Fuller and Lee Barkema six apiece; Don Havens and Preston Kessler each a pair.

Britt scoring was fairly even. There just wasn't enough of it. Keiser accounted for 13, Paul Grifhorst 12, Camp and Bryan Nelson each 11, Bob Wolford six and Mark Adix four.

Britt outdid the Broncos in field goal accuracy the first half, making 11 of 25 tries for 44 per cent while the home crew "blew" several easy chances to wind up with 39 per cent on 14 of 36. It was a different story in the last half. Helped by an 11-for-13 performance in the third quarter the Broncos made 22 of 35 for 63 per cent while the Eagles faded to 7-for-33 — a feeble 21 per cent.

Belmond's froshmores had a bit of trouble getting into gear in the curtain-raiser, but got untracked in the second quarter to chalk up an easy 52-27 win. In the last quarter, Coach Chuck Stalker gave the home folks a chance to see what's coming up in a couple of years by using mainly freshman talent. The kids did alright.

Things were pretty disorganized during the first quarter, which ended 9-3 for the victors. By halftime they'd built up a 22-8 lead and by the end of the third stanza they were sailing along with a 38-20 margin.

Tim Dirks notched 11 points, Ron Ginapp 10, Lenny Johnson seven, Ron Dougherty four, Joey McLaughlin three and Tom Shirer two before the preps took charge. The first-year brigade outscored the Eaglets 14 to 7 during their time on the floor, with Norman Olson hitting for seven Dave Hickman five and Sam McLaughlin two. Dave Higdon showed up best for the losers with 10 points.

—SPORTS—

NORTH IOWA CONFERENCE BASKETBALL STANDINGS

	W	L	pts.	o.p.
Belmond	2	0	151	107
Buffalo Center	3	0	250	175
Northwood	3	0	165	124
Garner	2	1	171	151
Forest City	1	2	172	199
Lake Mills	1	3	191	237
Osage	0	2	90	103
Britt	0	4	197	287

GAME RESULTS LAST WEEK

Belmond 89, Britt 57
Buffalo Center 85, Forest City 63
Northwood 50, Osage 39
Garner 62, Lake Mills 41
CAL 63, Goldfield 50 (girls)
Goldfield 52, CAL 39

COMING BASKETBALL GAMES

Friday
Belmond at Lake Mills
Garner at Britt
Forest City at Northwood
Buffalo Center at Osage
Saturday
Northwood at St. Ansgar
Tuesday
Garner at Belmond
Britt at Osage

Broncos need 2 wins in 5 days to "stay tough"

Belmond High's hopes of continuing as a contender for the current North Iowa conference basketball championship will be very much on the line in the next eight days as the Broncos tangle with three league foes — two of the games being on foreign courts.

Tomorrow night the basketeers travel to Lake Mills to take on the Bulldogs, guided by a first-year coach, Larry Dillinger. With hefty Mark Fjone his only returning letterman, Dillinger has had a rebuilding job to do and so far has enjoyed only moderate success.

John Nepstad (6-2) and John Sorenson (6-1), a pair of juniors, have been giving Fjone (6-3) able support but Dillinger has experienced difficulty in getting very much scoring from his guards. The Bulldogs could give Belmond a good tussle on their home floor; but if the Broncs can't pull this one out their title chances will suffer a severe jolt.

Next Tuesday, the Garner Cardinals — directed by another coaching newcomer, Alden Berkenpas — will play here. They are led by one of the loop's finset guards in Greg Schoneman, a good scorer and one of five Card lettermen.

Berkenpas has been using veterans Gary Lemke and Alan Berge at forward, Gail Stark at center (spelled by Chuck Roe, another G-man from last season) and a first-year starter, Larry Frein, with Schoneman in the backcourt.

This is another "must" game for the Broncos, considering that Garner bowed to Forest City in its league opener.

Victories in these two encounters would set the stage for a crucial test against Northwood on the Vikings' court Friday of next week bringing together the two teams that NIC coaches designated as their top choices to take the cage crown.

Humboldt favored in Alden tourney

Humboldt will fill the title favorite's role in this year's Alden Invitational Wrestling tournament, in which the Belmond High matmen will compete this Saturday. Two year's ago, the Broncos took the crown to win the only trophy that wrestling has thus far contributed to the BHS collection. Last year they were fourth with 54 points, well behind host Alden's top total of 90.

Jim Dickson (127 lbs.) and Les Steenblock (hwt.) won individual crowns for Belmond last year. Three Belmond grapplers who earned places will be back, hoping to improve on their showings. Robb Dorr was 2nd at 112 and this time will be at 120 lbs.; Mack Gabrielson, 4th at 165, will be at 180; and Glen Gabrielson, 4th at 180 a year ago, has slimmed down to 145.

This year's field will be the same as last year's, except that Rockford has replaced West Marshall of State Center. Besides Alden, Humboldt and Belmond the other schools competing will be Beaman-Conrad, Eldora, Nora Springs and Ackley-Geneva.

First-round matches will get underway at 10:00 a. m. and the semifinals at 2:30 p. m. The consolation matches for 3rd and 4th places will start in the evening at 6:30 o'clock, to be followed by the finals at approximately 8:00.

Dec. 20 showing of Globetrotters at MC High gym

Local sports enthusiasts will have an oportunity to see the original Harlem Globetrotters in a performance at the new Mason City High school gymnasium at 8:00 p. m. next Wednesday, Dec. 20.

Sponsors of the Trotters game with the New York Nationals assure that this is the No. 1 international unit that has performed repeatedly before TV audiences.

Heading the squad are the Harlem clowns' 6-8 center, J. C. Gipson, and that phenomenal dribbler, Bob "Showboat" Hall. This outfit next month will be heading for the South Pacific, New Zealand and Australia. A newcomer is "Goose" Tatum, Jr., son of one of the most noted Globetrotter originals.

A 50-minute variety show headlining Joyce Rice, national champion baton-twirler from Greenfield, will provide halftime entertainment.

Tickets may be obtained from the First National bank or Carleton Stewart Music company at Mason City at $2.50 for adults and $1.50 for children. There are no reserved seats.

PREPS DEFEAT LION CUBS

Belmond High's freshman cagers played Clear Lake's first-year outfit on the latter's floor Monday of last week and had no difficulty in racking up a 48-30 victory. Fred Erdman topped the victors in scoring with 14 points, followed by Ron Fuller and Dave Snyder with 13 apiece.

BELMOND INDEPENDENT
BELMOND PUBLISHING COMPANY

PUBLISHERS: R. H. Gowdy, business-avertising manager; J. R. Gallagher, editor; Duane Anderson, shop superintendent.

Published each Thursday at 215 E. Main St., Belmond Ia. 50421. Entered as second-class matter Nov. 1, 1919, at Belmond, Ia., post office under the Act of March 3, 1879.

Subscription Terms: One year in Wright and adjoining counties, $4.00; elsewhere, $5.00. Cash in advance; paper stops at expiration date shown on address label.

—MEMBER—
IOWA PRESS ASSOCIATION
NATIONAL NEWSPAPER ASS'N.

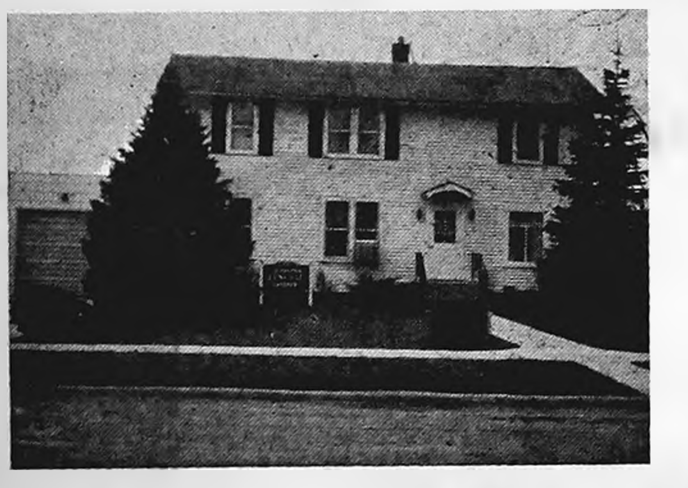

Johnston Funeral Home
AMBULANCE SERVICE
DIAL 7811

THERES NEWS IN THE ADS THERES NEWS IN THE ADS

GIFTS FOR A
Kissin' Christmas
FROM THOUGHTFUL YOU TO
THANKFUL HER

- Dresses
- Lingerie
- Robe
- Sportswear
- Mix and Match
- Purses and Gloves
- Hats and Scarves
- Clothes for the Youngsters, too

FREE GIFT WRAPPING — FREE CHRISTMAS GIFT TICKETS

Millie's Fashion Center

FARM AUCTION

Having Sold our Farm, We will hold a closing out sale on the farm located from Meservey 1½ miles North and 1 mile West, from Ventura 13 miles South and one mile West, From Goodell 6 miles East and one mile North On—

SATURDAY, DEC. 16th

SALE TIME: 12 NOON SHARP. LUNCH: W.S.W.S. OF THE E.U.B. CHURCH

Machinery & Equipment

1953 J.D. 'A' Tractor
860 Hours, Power Steering, Torque Amplifier, Hydra-Touch, Wheel Weights, Fluid
1961 I.H.C. 340 Tractor
785 Hours, Power Steering, Torque Amplifier, Hydra-Touch, Wide & Narrow Front, Wheel Weights, Fluid.
NEW IDEA Hydraulic LOADER, Heavy, Snow Bucket, Sold Separate.
1962 I.H.C. 504 Tractor
Roll-A-Matic, Wheel Weights, New Rubber, Radiator and Battery.
2 Stanhoist trailers, 12'x6' box complete With Hoist
I.H.C. 444 — 4 row Corn Planter, Fertilizer Attachment.
I.H.C. 37 13 ft. 6 inch Tandem Disc, Anti-Friction Bearings, 18 Inch Blades.
John Deere 147 CC 12 ft. field cultivator, Hydraulic Lift.
John Deere 9 ft. PTO Windrower.
John Deere 4 Bar Side Rake
I.H.C. 60 Super Chief 3 — 14 inch plow trip bottoms.
Twin Draulic Sprayer, 8 row, 150 Gal. Tank Trailer type.
I.H.C. 100 7ft. trailer type Mower, with conditioner hitch, extra heavy Windrower for mower and divider wheel.
Continental Stalk Cutter
Lindsay 24 ft. — 4 section Harrow Folding Evener
John Deere 46 ft. Elevator, 18½ inch cradle type hoist, bale chute, 4 inch 16 ft. auger, ¾ horse motor
John Deere 15 ft. straight Disc
John Deere 2 row Cultivator
John Deere 8 ft. Binder, ground driven bundles
300 Gallon Gas Barrel, stand, hose with Nozzle.
14'x10' Brooder House, singles
Disc Transport — Handy Man Jack
PTO Tire Pump — Hydraulic Hoses
50 ft. & 25 ft. Hoses — Grapple Fork
160 Ft. Hay Rope, Good
Overhead Door Track — Hog Oiler
2 Automatic Drinkers
Heat Element for Drinker
Antique Fanning Mill
16 ft. Feed bunk — 14 ft Steel Tank
5 ft. Steel Tank
Creasoted & Steel Posts
Fence Braces — Usd Lumber
1700 Sq. Ft. Used Aluminum Roofing

Horse Equipment

John Deere Wooden Wheel Wagon, Triple Box
John Deere Manure Spreader
John Deere 2 Row Corn Planter
John Deere Seeder — J.D. 5' Mower
John Deere Corn Wagon — Bob Sled
Fresno — 2 Section Drag
2 Sets Harness
2 Sets Leather Fly Nets

11 Head of Ewes

A large amount of miscellaneous items and tools too numerous to mention.

AUCTIONEERS NOTE: Every piece of this Machinery has been in the shed and all items are in excellent condition. If you want excellent Machinery, be sure to attend this sale.

TERMS — CASH, or make arrangements with your banker before the sale. Absolutely No Property to be removed until settled for. NOT RESONSIBLE FOR ACCIDENTS.

LUVERNE ENABNIT — Owner

LEONARD WIEMANN, MESERVEY — AUCTIONEERS — JERRY STALEY, HAMPTON
CLERK: First State Bank of Thornton

Home Loans

- CONVENTIONALS
- FHA & GI

X X X X
Insured Savings
4¾% PASSBOOK SAVINGS

MF Savings & Loan
Hampton Branch, Hampton, Ia.
123 1st St. — 456-2514

FLOWERS
IN THE CHRISTMAS SPIRIT!

Make Christmas Shopping A Pleasure Send Flowers

Call 2272 or come in today. We'll be pleased to help you selcet your Christmas order.

BELMOND GREENHOUSE

Belmond Creamery
Alphabet Book

D IS FOR

Delicious
Delightful
Delectable

Holiday cookies made with pure sweet cream butter for a richness of flavor that can't be beat.

CHOOSE THE CARTON WITH BELMOND CREAMERY BUTTER AT YOUR FAVORITE GROCERY STORE.

BELMOND CO-OP CREAMERY

MASTER MIX
HI-GAIN CALFLAC

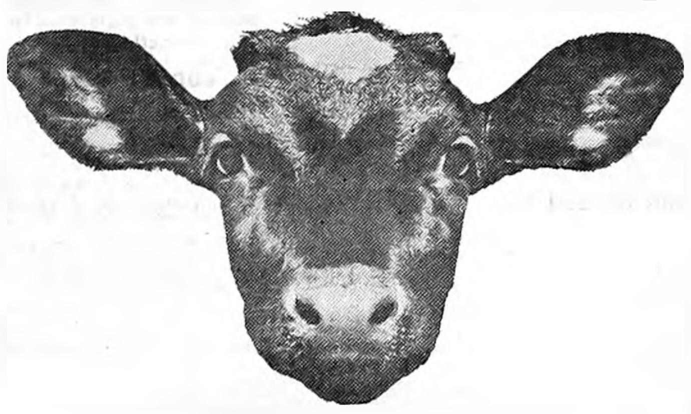

FOR
- Replacement Heifers
- Dairy-Beef Stockers
- Vealer Calves

Hi-Gain CalfLac is an excellent pre-starter for all baby animals.
Hi-Gain CalfLac is high in energy and fortified with the necessary vitamins and antibiotics to obtain high daily weight gains and produce top quality calves economically!

SEE US TODAY
FARMERS GRAIN CO.
PH. 2498 BELMOND

Isle of Capri

THOUSANDS OF VISITORS ENJOY THE CLIMATE AND SCENERY OF THIS ROMANTIC ISLAND. COVERING FOUR SQUARE MILES IT LIES 20 MILES FROM NAPLES, ITALY, AND WAS ONCE A RESORT FOR ROMAN EMPERORS!

CAESAR WOULD FLIP IF HE COULD SEE WHOSE USING HIS VILLA!

When you are vacationing remember you can bank by mail.

© BUSINESS FEATURES

OUR LOCAL OPERATION SANTA CLAUS WINNER OF $25 Is Lynn Thorp — Who Will represent us for the final drawings on KGLO-TV Dec. 16

First State Bank
A GOOD BANK WITH A THOUGHT FOR YOUR FUTURE
FULL SERVICE BANK
BELMOND PH. 2216

Registry Service for your Wedding Gifts
DOUGHERTY JEWELRY

WE RECOMMEND
Garner's
Farm Tax Record

Completely Meets All Income Tax Requirements
NOW COMPLETE WITH SOCIAL SECURITY RECORDS
APPROVED BY TAX EXPERTS
BANKERS AND FARMERS EVERYWHERE

- SIMPLE
- ECONOMICAL
- COMPLETE

PRICE $1.75 PER BOOK Plus Sales Tax

MADE FOR THE FARMER WHO WANTS THE BEST IN PROTECTION AND SERVICE AT LOWEST POSSIBLE COST

Belmond Independent

Why Be Sick When You Can Be Well?

CHIROPRACTIC PROVES NATURE HEALS!

Chiropractic is a health science built on the premise that within man there is an intelligent, constructive force operating through the nervous system. It is this life force which generates, develops and maintains our bodies in a normal state of health. A method to overcome and correct the internal interruption of this life force is the sum and substance of the practice of chiropractic. The bony segments (vertebrae) of the spine can become slightly displaced to cause an interference to the flow of this life force. Chiropractors are trained to detect abnormal positions of spinal vertebrae and restore them to their normal position. Normal transmission of nerve energy is thus restored and renewed health is the natural result. Almost all diseases common to man are being conquered or relieved by highly developed science of chiropractic.

If your condition is not responding to other forms of healing, you should determine if yours is a chiropractic case.

"SINUS TROUBLE"

Sinus trouble or sinusitis involves an inflammation of the membranes lining the sinuses or cavities in the bones of the head. The common symptoms are headaches, nasal discharge, watering of the eyes, stuffed up nose, pain and tenderness over the affected areas.

Chiropractors find that sinus trouble can be caused by a depletion of nerve force which flows from the brain to the delicate membranes lining the sinuses, for when this nerve interference is properly corrected by gentle chiropractic vertebral adjustments, all the symptoms leave and gone are the worries about climatic conditions, colds and other phobias of the sinus sufferer.

Find out if you can be treated successfully by Chiropractic.

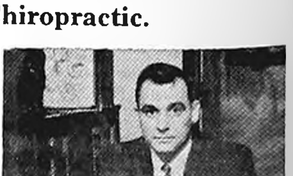

Dr. W. W. Weisbrod
CHIROPRACTOR
113 1st Ave. NE
Ph. 444-5171

EDITORIALS

Let us choose for us that which is right; Let us know among ourselves what is good. — Job 34:4.

Question: When does protest turn into license?

It is probably with mixed feelings that a majority of thinking adults view the recent spread of the "protest" movement to Iowa campuses and cities.

Freedom of thought and expression is a treasured American privilege, and it seems beyond the point of argument that young people in sincere disagreement with policies of their government should have the right to make their opinions known.

Minority opinions have sometimes gained so little attention that, when they were in truth the first whisperings of a strong and ultimately common cause, the very real benefits they finally produced were long delayed.

So it doesn't do to cry, "Silence the rascals, and be done with it."

On the other hand, a vociferous rabble can create mob action capable of doing immeasurable harm. It is the unhappy reponsibility of university officials and municipal authorities to decide when a demonstration possesses the qualities of an honest protest, and when it takes on the characteristics of a rabble movement.

Recent protests in Iowa have been providing stern tests of judgment. They have appeared more and more to impose a challenge to legitimate restraints of the law as to its intent of protecting the rights and privileges of ALL.

One begins to wonder if the basic rights of the majority are not being flouted by overprotectiveness shown the dissenting minorities. When the law is flagrantly defied, it would seem apparent that the dissenters are clearly overstepping acceptable bounds.

What makes the problem particularly difficult is the fact there is an intermingling of sincerity and irresponsibility that makes some of the protests next to impossible to evaluate.

President Howard R. Bowen of the University of Iowa is inclined to be decidedly lenient toward student political activity on the university campus. Rightly, he resists threats of legislative sanctions by Iowa lawmakers who would impose their judgment as to how dissent movements at the university should be handled.

He declared that a university might lose its intellectual power, its integrity and its credibility, should its ability to function objectively be undermined by such threats.

At the same time, many Iowans will insist that a not minor obligation of the university is to teach responsible citizenship and inculcate in its students a sense of appreciation for ALL the democratic rights and privileges that put our nation in the position of world leadership that it today — if uneasily — possesses.

Wrong though the legislators may be who feel compelled to intervene in what MUST be an administrative problem of the university authorities, it seems that Dr. Bowen — for his part — needs to face the fact that an ivory-tower detachment is not a satisfactory attitude toward the situation at hand.

His critics should be devoutly happy that the heavy burden of making the right decisions rest with the university administration, and not on their own shoulders. At the same time, it is only reasonable that the critical legislators — and all Iowans, for that matter — should be keenly interested in the actions taken, and to be taken, to see that campus dissent doesn't transform into license.

Play it close to the belt—and buckle THAT!

State Safety Commissioner Jack Fulton saw hope in Iowa traffic fatality statistics at the start of December that 100 more people may escape the Grim Reaper on Iowa highways and streets this year than got through 1966. Through the first 11 months "only" 752 persons had been killed, which was 86 less than the number who lost their lives in traffic mishaps during the same period a year ago.

Mr. Fulton finds somewhat less satisfaction in the statistics when he contemplates the fact that 24 lives COULD have been saved had the victims been wearing seat belts. One person died despite the protection of a seat belt; another unquestionably would have been killed except that he DID have his seat belt fastened.

The statistics for November, showing 78 fatalities, yield several hints that might save lives if they were taken to heart. For one thing, 10 more died at night than in the daytime — suggesting that special caution is very much to the point after dark.

There was a good possibility that liquor was a contributing factor in seven deaths; and in an equal number, excessive speed was plainly responsible.

It's said that one should drive "defensively," to avoid involvement in an accident caused by another driver. But the November statistics strongly intimated that more often than not a fatally injured driver proves to have been his own worst enemy.

In 13 of the fatal accidents, the car simply ran off the road; in another seven, the driver lost control of his vehicle and caused his own mishap; four were killed running stop signs and another four "got it" at intersections; and six ran into stationary objects. In such cases, there is no "other driver" to place the blame on.

The next 90 to 100 days will be the most dangerous of the year, from a weather hazard standpoint — which suggests not only that each driver should "play it close to the belt" when exposing himself to the dangers of auto travel, but advisedly should have the belt firmly clinched around his middle.

Clipped Comment

From the Typewriters of Other Editors

Don Reid buys a "blast honker"

I am having a very hard week and I would like to tell you my troubles. After all, a person has to talk to someone. The family is hardly speaking to me.

This misfortune begins when I was on a fishing trip to Minnesota and one of my associates, Dwight "Bump" Purcell of Hampton, introduces me to a wonderful new gimmick, a gas-operated bull horn.

This horn produces a mighty blast, such as you might expect from Gabriel's trumpet with a touch of lovesick bull moose thrown in, slightly off key. Had the Titanic carried a horn like this, it could have aroused the California which was only 20 or 30 miles away. So, for lack of a bull horn, several hundred lives are lost. I decide to take no chances. Still, Bump looks a little dubious when I asked him to get me a bull horn.

"PRAY TELL ME," HE INquires, "just what will you do with a bull horn like this in a metropolitan area?"

"Oh, do not worry about that," I replied loftily. "I am very inventive, if not actually original. I will think of something."

So, a few days ago Bump's father Dwight brings my new bull horn to Des Moines and I am sitting quietly in my office, screwing my gas can in place, when I notice that it is long past quitting time and the ladies in the front office are still working diligently.

I decided it would be a generous move on my part to let the staff know that the day's work is over so I lift up the bull horn and pull the trigger.

THIS DOES NOT TURN OUT TO be the finest idea I have ever had. Within the confines of a small office, the bull horn's mighty bellow rattles the windows and the girls simply go into orbit. And haven't come out of it. We may have a couple of vacancies: at least, every time they swish past on the apogee, they holler mean things at me.

I decided they do not like to be notified it is quitting time so I get up and go home.

Dorothy meets me at the door and while I am giving her a big hug, she notices the bull horn.

"This is a new-fangled kind of musical instrument," I explained. "I thought our little granddaughter would enjoy it. When you lift this little lever, you will hear a lovely chime."

"WHY, HOW NICE!" DOROTHY says. Some times wives are very gullible. She turns the bull horn this way, and that and finally pulls the trigger.

"BLOONK!" says the musical chime.

"YIPE!" says Dorothy.

All this is two days ago and already I miss her very much. Her little shoes are still standing there, right where she shoots out of them as she goes through the ceiling, breaking all her old records both for altitude and rate of climb.

Slightly discouraged, I look out into our back yard and see little children at play. I decide to give the bull horn one more try, adding lustre to their happy little lives. So I stick the horn out the door and its mighty voice rips the skies asunder over 18th street.

WHEN I PEEK OUT, THE HAPpy little children are scattering like quail so I step out to intercept my granddaughter.

"Don't thop me!" she pleads. "Thome one's mommy just called— and THOUNDED AWFUL MAD!" She scampers on home.

Over on Ashworth Road, three motorists have pulled over to the side of the street and are looking around for the officers to give them a summons!

I take the bull horn and hide it in my closet under some sweaters, half-way expecting a bull moose to stick his head in the window and make eyes at me.

I AM NOT SURE WHAT TO DO next. I think I could rent the bull horn to the volunteer fire department as an auxiliary fire alarm. Or, I may hire out to the 18th Street Young Mothers Club. One blast on this horn and every kid in the block will be home in five minutes.

However, I guess I will sit tight until Dorothy comes back. If she does. I have a hunch she will wish to discuss this bull horn. And I think she will tell me exactly what I can do with it. — **Don Reid in West Des Moines Express**

"Acid" Money?

The British pound which has been in the news lately got its name some 1,200 years ago when a Saxon silver coin called a sterling, or penny, was minted. A pound of silver made 240 sterlings.

Later, the pound also was divided into 20 shillings. Symbols for the various British coins were obtained from the Latin words by which the pound, shilling, and penny were known in the official records. The pound was the "libra," the shilling was the "solidus," and the penny the "denarius."

Thus the coinage is sometimes called the LSD system, from the initials of the Latin names. A hippie, who of course is familiar with the same letters, might say the pound took a bad trip recently. — **The Oreganian**

- **It's not fair to judge a modern** girl by her clothes. For one thing, there isn't enough evidence in most cases. — **Afton (Wyo.) Independent**

- **Too many people know too** little about what "Freedom of the Press" means. They think it must mean some sort of extra privilege for newspapers only. — **Watertown (Minn.) News**

- **When a friends slaps you on** the back, sometimes it's for the purpose of making you cough up. — **Industrial News Service**

- **Cheerfulness in human relations** is like oil on steel bearings; it reduces the friction. — **Armstrong Journal**

- **If the moon is'nt made of green** cheese, how come there's such a a rat race to see who can get there first? — **Onawa Signal**

- **Life is like a grindstone.** Whether it wears a man down or polishes him up depends on the kind of stuff he's made of. — **Odeboldt Chronicle**

THAT'S A FACT

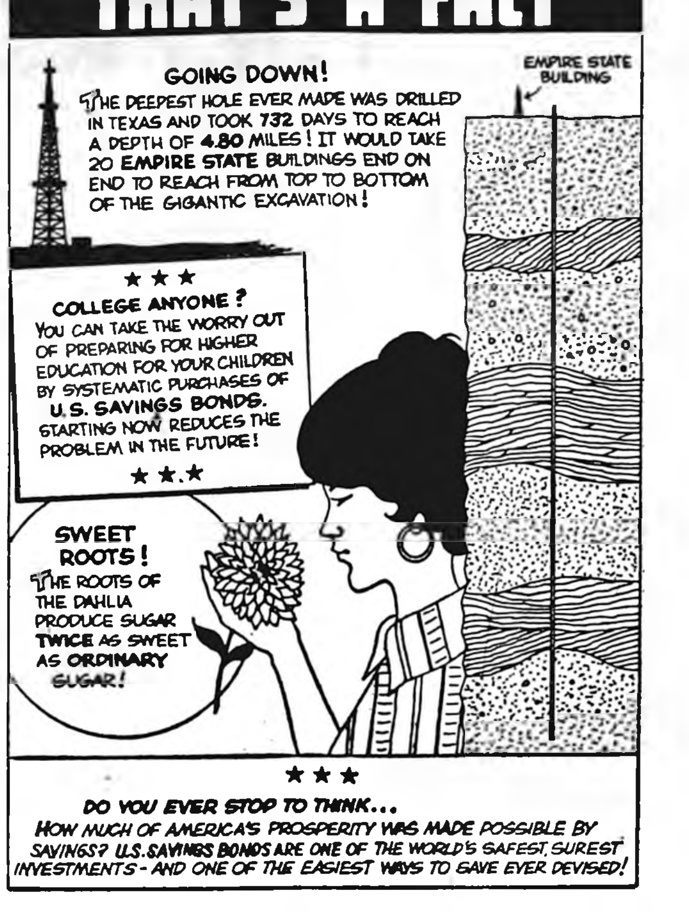
GOING DOWN!
THE DEEPEST HOLE EVER MADE WAS DRILLED IN TEXAS AND TOOK 732 DAYS TO REACH A DEPTH OF 4.80 MILES! IT WOULD TAKE 20 EMPIRE STATE BUILDINGS END ON END TO REACH FROM TOP TO BOTTOM OF THE GIGANTIC EXCAVATION!
EMPIRE STATE BUILDING
★★★
COLLEGE ANYONE? YOU CAN TAKE THE WORRY OUT OF PREPARING FOR HIGHER EDUCATION FOR YOUR CHILDREN BY SYSTEMATIC PURCHASES OF U.S. SAVINGS BONDS. STARTING NOW REDUCES THE PROBLEM IN THE FUTURE!
★★★
SWEET ROOTS! THE ROOTS OF THE DAHLIA PRODUCE SUGAR TWICE AS SWEET AS ORDINARY SUGAR!

★★★

DO YOU EVER STOP TO THINK... HOW MUCH OF AMERICA'S PROSPERITY WAS MADE POSSIBLE BY SAVINGS? U.S. SAVINGS BONDS ARE ONE OF THE WORLD'S SAFEST, SUREST INVESTMENTS - AND ONE OF THE EASIEST WAYS TO SAVE EVER DEVISED!

CONVERSATIONS WITH THE OFFICE CAT

TJ, the office cat, came stamping toward our desk glowering angrily. He curled up in the corner by the filing cabinet, very deliberately turning his back our direction, and surrounded himself with a haughty silence.

As we went on about our business, paying him no attention, he sneakily cast a glance our way to see if his behavior was being duly noted. When, at intervals, he'd repeated the performance three times we decided it would be only common kindness to push his escape valve.

"All right," we invited, "let's have it. Such a display of righteous indignation must have a reason. Somebody disillusioned you regarding Santa Claus, perhaps?"

"LAST NIGHT," HE DECLARED, rearranging himself so he could look us in the eye, "I got chased by a dog. A TEACHER'S dog! What's more, he wasn't kidding. I not only got chased — I got BIT on the tail!"

We wagged our head sympathetically and informed him, "We've been having a bit of trouble with teachers, ourself. Haven't what you could say been bit-on-the-tail; but perhaps only because the thought hadn't occurred to any of them."

"That column, week before last!" exploded the cat. "About the teachers and the Community Chest! . . . Will you never learn?"

"FACT OF THE MATTER IS, the accompanying editorial didn't help much, either," we confessed. "You might find it unbelievable, but we DO learn. And as a general thing, it seems, that's the WAY we learn. By getting black and blue."

TJ wagged his head to indicate hopelessness as he asserted, "There ought to be an easier way. After close to 25 years at this racket, if you haven't cultivated a warning system to let you know when you're getting your foot — or should I say typewriter? — in your mouth, it's not apt to come this late in the game."

"Oh, the warning signal flashed, all right," we told him. "That was the reason we aired our thoughts to several persons in advance to get their opinions in the matter."

"None of 'em were teachers, presumably?" guessed the cat.

"CORRECT," WE ASSENTED. After a contemplative pause, we added, "A part of the trouble was, it's been a long time since Chest publicity was given to contribution averages from particular groups.

"Time was when as many groups as possible were made responsible for their own Chest solicitations. Employees at what was then General Mills — wage as well as salaried — were canvassed by fellow employees. Hospital personnel by someone at the hospital. The Thompson gang by persons from their own staff . . . "

"And faculty members BY faculty members?" TJ contributed.

"RIGHT," WE SAID. "DOWNtown, it was even employees seen by employees; and employers called on by employers. That left darned little canvassing to be done in the residential areas. And at the wind-up, average giving, group by group, was given a look for purposes of comparison.

"We can clearly remember that some 10 or 12 years ago, average giving at the school one year came to $5.00."

"But picking out the teachers and administrators to hold the center of the spotlight all by themselves this time didn't exactly attract a volley of applause," stated the feline.

"If you were setting out to compete for the understatement of the year, I guess you could say that," we replied.

"OF COURSE, WE DID CITE the average individual giving of the business and professional men; but we didn't seem to win any brownie points for THAT!"

"The moral," volunteered TJ, "is simple. If you give the appearance of 'pickin' on' somebody, you better get your dukes up — quick!"

"Astutely put," we agreed. "This we've known for a long time. In fact, we'd come to an understanding with ourself to avoid the APPEARANCE. But now and again, we forget."

"And when you forget?" . . .

"When we forget," we admitted, "we get clobbered."

"Might be a good idea," said the cat, "to write that down a hundred times and tack it to the wall."

It Was Back in

AS REPORTED IN:

The Independent

The Herald-Press

And The Iowa Valley Press

FIFTEEN YEARS AGO—

Larry Flanagan, son of Mr. and Mrs. Neil Flanagan, at a special ceremony held Monday night at St. Francis church was presented the "Ad Altare Dei" medal, which is awarded to Boy Scouts of the Catholic faith who have established outstanding records in church activity.

—1952—

Matt Holtzabuer's resignation from the Belmond Fire department Monday night brought to a close a career of 50 year of service as a local fireman.

—1952—

Enrollment in the rural schools of Wright county this fall took the second biggest drop that has been recorded in 10 years' time as only 613 students enrolled in the remaining 45 rural schools. This was a decrease of 81 from the previous fall.

—1952—

Jack Williams, former printer for the Independent, last week completed an eight-week course at Franklin Linotype school, Dresden, O., and has accepted a position with the Klemme Times.

—1952—

Monday night the Belmond firemen elected A. W. "Doc" Johnson as chief of the Belmond Fire department for the fifth consecutive year.

THIRTY YEARS AGO—

Dr. F. A. Stevens, who has practiced medicine in Belmond for the past 47 years except for three years in the east, announces he has closed his office and is retiring from general practice to become anesthetist at the new Belmond hospital.

—1937—

The Belmond Liquor store is to be enlarged to twice its present size, using the space now occupied by Dr. A. M. Larson. Dr. Larson will move his office into the rooms over the Candy iKtchen.

—1937—

Belmond's American Legion is preparing to provide treats for 2,000 kiddies when Santa Claus arrives in Belmond tomorrow. A mammoth street parade, including live reindeer, a camel, ponies and Eskimo dogs will pass along Main street.

—1937—

New officers were elcted by the fire company Monday night, as follows: Roy Henderson, chief, succeeding Ed Kennedy; Andy Loats, assistant chief, replacing Claude Johnson; Richard Gowdy, secretary, succeeding Dr. A. M. Larson; and Larry Miller, treasurer, to succeed Roy Henderson.

—1937—

Doris Russell, returning from Fairmont, Minn., Tuesday evening, was unable to stop her car and struck a horse near the first bridge north of Belmond.

—1937—

The German Valley, Ill., basketball team, of which Herman Boelman is a member, will play the local high school quintet here tomorrow night.

FORTY-FIVE YEARS AGO—

Quite a goodly number have called at County Treasurer Allen's office the past few days for their 1923 automobile numbers. So far, 125 licenses have been issued.

—1922—

The final count defeated Andy Gump for Congress and Min won't need all those new dresses she ordered.

—1922—

The Star Theater at Goodell on Dec. 14th will present The Belmond Players, under the direction of Josephine Friel McAlpine, in the comedy-drama, "The Golden Giant." Be sure and come! Not a movie.

—1922—

Holders of U. S. Government War Savings Stamps are hereby advised that stamps of the 1918 series will be due and payable Jan. 1, 1923. As interest on such stamps ceases Jan. 1, they should be turned in promptly for redemption.

—1922—

King Solomon Lodge No. 210, A. F. & A. M., last week elected officers for the new year as follows: C. N. Hildebrand, Worshipful Master; A. H. Skovlin, Senior Warden; H. J. Bohning, Junior Warden; Ben Fetrow, Secretary; E. A. Ely, Treasurer.

—1922—

Last Thursday evening about 5:30 o'clock the electric service was interrupted in Belmond after many ups and downs and it finally stopped entirely, the whole town being left in darkness for most of the evening.

SEVENTY-FIVE YEARS AGO—

George Pierce has been hired as nightwatch again. George served last winter with general satisfaction and will do so again this winter, no doubt.

—1892—

The poultry business is lively this year, many farmers making sales that aggregate considerable sums. Henry Kruse sold $80 worth of turkeys, all raised this year.

—1892—

At the regular meeting of Belmond Fire Co. No. 1 last Monday night, officers were elected for the following year, to wit: D. E. Packard, Chief; A. J. Cleaves, Assistant Chief; O. G. Tracy, Treasurer; W. I. Rosecrans, Treasurer; and H. A. Savercool, Engineer.

—1892—

Ed Stombaugh of Goodell has his right arm amputated last Monday, and is improving. Mr. Stombaugh had his arm broken last fall while attempting to put a belt on a thresher while it was running.

—1892—

The new bridge across the Iowa river by T. A. Davenport's is finished, approachways and all, and is ready for travel.

—1892—

Ad Elder says this snow will go off before spring. Steve Hinman says it won't. This information is gratuitous and you can take your choice without expense.

NINETY YEARS AGO—

Allen Thompson's fiery blacks took a canter Monday morning with the fore wheels of the wagon. They were being used to move piling into position, and unceremoniously started on the west side of the river but finally crossed over and brought up near their stable. Nothing damaged.

—1877—

Whiskey is plentiful in town. We propose showing up some of its "crookedness," too, if matters go on as they have lately. Liquor smuggling is getting to be one of the fine arts in Belmond; but "every dog has his day."

—1877—

We have the particulars of a very cowardly attack on Mr. Thos. King of West Belmond, an old gentleman about 60 years of age. He was husking corn south of town and was set upon by three young men and unmercifully pounded.

—1877—

By the number of hogs sold in this vicinity during the year, one is led to believe that our farmers are all growing rich. Upwards of 30 wagonloads have gone to Garner since our last issue, and the end is not yet.

—1877—

The Garner Signal is authority that A. D. Hiams has disposed of his entire property at Upper Grove — mill, farm, etc. — for $8,000. The Signal also speaks very highly of Mr. H., all of which is true and just.

Indians lead NIC in titles won—

Broncos' cage mark best in loop since 1959

As the North Iowa conference basketball race for the 1967-68 season gets down to serious business, a discouraging word might appropriately be passed along to Coach Bill Prochaska and his Buffalo Center Bison. The defending champs have established themselves as leading contenders for the cage championship, along with the two teams that NIC coaches touted as prospective front-runners, Northwood and Belmond.

The word is: it's tough to win more than two cage championships in a row in the NIC. However, the Bison can find reason for encouragement in the fact that it HAS been done. Forest City did the trick in 1946-47-48-49. It might be worth noting, though, that the Indians in '47 had to share their title with Northwood; so no school has won more than two exclusive crowns successively.

Two-in-row not uncommon

Britt also got past the two-in-a-row barrier in 1933-35, but had to share its 1934 honors with Clear Lake. By stringing two championships together in the past two seasons, Buffalo Center matched an achievement accomplished quite a number of times. In fact, only Lake Mills and Osage of the present loop members have failed at one time or another to do the trick.

In addition to their streak of four, the Forest City Indians managed two together another time; and Britt twice chalked up a pair besides the Eagles' run of three. Garner and Northwood each has had back-to-back titles twice. Belmond posted a pair once, as did Clear Lake before its withdrawal from the loop in '36 after 10 years' membership.

Long drouth for FC, Britt

Rather strangely, the two schools that have won the most cage laurels in the NIC have neither hit the winner's circle in the past 16 years. Forest City claimed eight exclusive championships and shared another in a 14-year span, but its latest title was won in 1951. One of the top basketball powers of this area a quarter centry ago, Britt has six crowns and a share of two others to its credit but last led the league in 1942.

Belmond has taken six championships; Garner the same, with one of them shared; and Northwood likewise has figured in a half-dozen titles, two of them shared. Buffalo Center's three exclusive championships and one shared was matched by Clear Lake in its decade of NIC competition. Lake Mills has been the title-winer twice.

105 highest game score

Osage, in eight years of membership, has never been able to grab the cage crown; and Manly, which was in the NIC during the period of 1937-41, failed to make the grade, also.

Changing styles of play have resulted in most individual and team records in the NIC being set since the turn of the 'sixties.

Highest team score in loop history was run up just last season by Forest City when the Indians trounced Britt 105 to 52. Top offensive average for an NIC team in conference play was achieved for Garner by Busch, Grau & Co. in 1963-64 when the Cardinals hit a 77.8 pace for the campaign. Britt had the all-time leakiest defense in 1965-66 when the Eagles surrendered an average of 83.9 points per game.

Wessels set game mark

Individual career scoring honors seem safe for just about all time in the 1,124 points amassed in four year against loop foes by Neal Waddington of Belmond before his graduation in 1965. And the one-season top scoring average of Bob Nielsen, Britt, has stood since 1960-61 and appears in no immediate danger.

Nielsen also held the single-game scoring mark at 46 points, until Pete Wessels of Buffalo Center racked up 49 against Garner a year ago.

Going into the current season, Belmond had by quite a bit the best composite won-lost basketball record against loop rivals of any school in the conference for the eight-year period since Osage joined the league.

The number of victories, defeats and winning percentage for the teams during this time has been as follows:

	W	L	Pct.
Belmond	92	34	.730
Garner	73	53	.579
Buffalo Center	72	54	.571
Northwood	71	55	.562
Forest City	65	61	.516
Lake Mills	57	69	.452
Britt	39	87	.309
Osage	35	91	.275

The record of North Iowa conference basketball championship winners over the 41 seasons since the loop was formed is as follows:

1927 — Clear Lake
1928 — Clear Lake
1929 — Britt
1930 — Britt
1931 — Garner
1932 — Garner
1933 — Britt
1934 — Britt-Clear Lake
1935 — Britt
1936 — Clear Lake
1937 — Buffalo Center
1938 — Forest City
1939 — Britt-Garner
1940 — Forest City
1941 — Britt
1942 — Britt
1943 — Forest City
1944 — Forest City
1945 — Belmond
1946 — Forest City
1947 — Forest City-Northwood
1948 — Forest City
1949 — Forest City
1950 — Belmond
1951 — Forest City
1952 — Lake Mills
1953 — Garner
1954 — Belmond
1955 — Belmond
1956 — Northwood
1957 — Lake Mills
1958 — Northwood
1959 — Northwood
1960 — Belmond
1961 — Northwood-Buffalo Center
1962 — Northwood
1963 — Garner
1964 — Garner
1965 — Belmond
1966 — Buffalo Center
1967 — Buffalo Center

● OFFICE SUPPLIES
● TYPEWRITERS
● ADDING MACHINES
Rental & Sales
Belmond Independent

THIS SPACE FOR SALE
$19.50
Per Year

Call 2265 For
PAUL DORR
Construction Co.
FREE ESTIMATES ON HOME BUILDING OR ANY CONSTRUCTION

Dr. W. W. Welsbrod
Chiropractor
OFFICE HOURS
OFFICE CLOSED THURSDAY
X-RAY and NCM
Office Ph. 5171—Res. Ph. 5172

Eliminate Painting
THIS IS THE TIME FOR
US Steel Siding
at a price equal to other types
DIAL 444-2366 Belmond
QUALITY ROOFING & SIDING
% of
Russ Beenken

PETER C. DANIELS
Construction
Complete New Homes
Repair and Remodeling
Quality Workmanship
Free Estimates
Phone 444-5107
203 6th Ave. SE

Clothing Profssionally
DRY CLEANED
Phone 2318
Model Cleaners

SEE or PH. 444-2225
A. C. HANSON
● FARM LOANS
● FARM Management
● REAL ESTATE

BUSINESS & PROFESSIONAL DIRECTORY

FOR
Electrical Service
Repair or Installation
Ph. 444-2388
NIGHT OR DAY
Walrod Electric
308 3rd St. NE

Roy A. Henderson
James E. Houser
ATTORNEYS
Belmond, Iowa
PHONE 2221

Relax . . . At
RICH'S TAP
AND
RECREATION
COCKTAILS — BILLIARDS

For Your Next
Roofing or Siding
Ph.532-3493 — Clarion
Wright County Roofing Co.

Prescriptions
Carefully
and Promptly
Filled
Phone 2436
Redder Rexall Drug

VISUALINER
STEERING SERVICE
FRONT END ALIGNMENT
PHONE 5567
POLLITT
AUTO SERVICE

Life Insurance
R. W. COURSON AGENCY
Equitable Life of U. S.
● Mortgage ● Retirement
● Education ● Protection

ROWAN NEWS

MRS. ED OSIER

Rowan children to give annual holiday program

Children of the Rowan elementary school will present their annual Yule program, this time entitled "Merry Christmas Time," next Tuesday afternoon at 1:30 o'clock in the Rowan school gymnasium. Shirley Malek is the director.

Fifth and sixth grades will sing and Latin American song, "Mary's Boy Child," with Mike Bridges and Kevin Ketchum accompanying on Maracas.

A group from the same grades will be heard in "O Bambino," sung partly in Latin. The singers will be Paula Gram, Cindy Bailey, Lani Aldrich, Julie Ketchum, LuAnn Freese, Mark Aitken, Vernard Buchanan and Doug Schroder.

Julie Ketchum also will be a soloist, singing "I'm Dreaming of a White Christmas."

Taken special parts in the program will be: DeAnn Crafton as Suzy Snowflake, Barry Bridges as Frosty the Snowman; Richard Meier as Rudolph; and Chuck Groom as Santa Claus.

Mrs. Eleanor Casteel and Mrs. Gertrude Martin visited Duane Poulson at Evangelical hospital and Mr. and Mrs. Wayne Ballenger at Marshalltown a week ago Wednesday.

Mr. and Mrs. Norris Larson and Nels Larson of Britt and Anne Beenken of Belmond visited Sunday in the Mrs. Helen Frohling home.

Methodist Sunday school youth give fruit baskets to shut-ins

The Methodist Sunday school classes held their annual Christmas party Sunday. Helpers for the party were: Marladean Hadley, Jeanette Fitz, Vicky Smith, Lois Beyer, Mae Drury and Alice Retleff.

Each Sunday school class made and delivered fruit baskets to shut-ins. Then they returned to the church for a movie and lunch of Christmas cookies decorated by the third and fourth class and ice cream.

Mr. and Mrs. Dean Fitz, Mr. and Mrs. Ike Ainsley and family of Dumont, Mr. and Mrs. DuWayne Kalkwarf and family of Belmond and Mr. and Mrs. Stan Fitz and family of Rockford were early Christmas dinner guests in the Willard Winters home at Iowa Falls.

Mr. and Mrs. Byron Koenen and family of Thornton visited in the Eugene Frohling home Sunday.

Mrs. Lucille Bingham of Tilton, N. H., visited in the Howard Hansen home Wednesday of last week.

WSCS ladies were guests at Hampton church last Thursday

Thursday noon the WSCS members enjoyed a luncheon at the Drierdale Restaurant at Hampton. After the luncheon the ladies were guests of the Hampton WSCS at a Christmas program by the Treble Cleff Club, followed by a Christmas Tea.

METHODIST CHURCH

Rev. Louis Aitken, Pastor

Thursday:
9:30 a. m. — Bazaar.
11:00 a. m. — Luncheon.
7:00 p. m. — Junior choir.
8:00 p m. — Chancel choir.
Sunday:
10:00 a. m. — Church school.
11:00 a. m. — Worship service.

CONGREGATIONAL CHURCH

Eugene Smith, Guest Speaker

Thursday:
2:00 p. m. — Alpha circle.
7:00 p. m. — Junior choir.
Sunday:
10:00 a. m. — Church school.
11:00 a. m. — Worship service.
Thursday, Dec. 21:
2:30 p. m. — Phi Epsilon's Christmas bake sale at Marie's restaurant.

Three couples attend Lions Zone dinner at Eagle Grove

Mr. and Mrs. Rex Steffens, Mr. and Mrs. Allen Boyington and Mr. and Mrs. Howard Hansen attended the Lions Zone dinner meeting at Ron's restaurant in Eagle Grove on Tuesday of last week. After dinner the women visited in the Dr. Jack Stoaks home while the men conducted their meeting.

H. P. Ketchum was an overnight guest a week ago Monday in the Enos Matson home at Fort Dodge.

Paul Ketchum of Oelwein visited in the H. P. Ketchum and Philip Ketchum homes Tuesday of last week.

Mr. and Mrs. A. K. Ketchum of Belmond and H. P. Ketchum attended the wrestling meet at Cedar Falls Saturday Mick Ketchum, son of A. K. Ketchum, participated in the meet.

Perry Green of Goodell was an overnight guest Friday in the Verle Crafton home.

PAM SANG IN CHORUS

Mr. and Mrs. Jack Burt and family and Mr. and Mrs. Jim Burt last Sunday attended the Iowa State Christmas Festival at Ames, which featured 800 voices in Yule music. Pam Burt, daughter of Mr. and Mrs. Jack Burt, participated in the chorus.

Mr. and Mrs. Jay Knuths were Sunday dinner guests of Ruby Fox at the Rotary Ann Home in Eagle Grove.

White Christmas party held at Congregational church Sunday

The Congregational Sunday School classes held their annual White Christmas party Sunday afternoon. The parents were invited to attend. Beverly Wasen and Leola Holmes were chairmen, assisted by the other Sunday School teachers.

The youngsters decorated the upstairs and basement Christmas trees. Some of the decorations were made by the Sunday school classes. Don Burt led the group in singing Christmas carols.

Gifts were brought to be sent to an Indian school at Pine Ridge, S. D. Lunch was served, consisting of mints made by the 5th and 6th grades, Christmas cookies and punch.

How Is Your Supply Of...

- ENVELOPES
- OFFICE FORMS
- REGISTER FORMS
- SALES BOOKS
- BUSINESS CARDS
- POSTAL CARDS
- STATEMENTS
- BROCHURES
- CHECKS
- PERSONAL STATIONERY
- RECEIPT BOOKS
- TICKETS
- LABELS
- CIRCULARS

For Any Kind Of PRINTING

CONTACT THE

Belmond Independent

PHONE 2331

Legion Auxiliary to meet with Mrs. Fred Kercheval

The Legion Auxiliary will meet Monday at 8:00 p. m. in the Fred Kercheval home. There will be a 50c gift exchange.

Mary Ann Beyer honoree at birthday party Friday

Friday after school, the kindergarten class were guests in the Raymond Beyer home to help celebrate Mary Ann's 6th birthday. The children played games and sang Christmas carols for entertainment, after which lunch was served.

Mrs. Fred J. Kercheval accompanied Mrs. James Easton, Mrs. Albert Fetrow and son Rex of Belmond to the funeral of Mrs. Kercheval's uncle, Charles Fredrick Rummel, age 100, at Oelwein recently.

BREAKS ARM IN FALL

Saturday evening, Fred J. Kercheval entered the Belmond Hospital for an indefinate stay after a fall in which his left arm was broken.

Mrs. Minnie Ketchum of Clarion spent Monday through Wednesday two weeks ago in the Fred J. Kercheval home.

Mrs. Lucille Bingham of Tilton, N. H., visited in the Agnes Hansen home Friday.

Mr. and Mrs. Paul Rietz and Marc of Ames visited in the Wesley Boyington and E. A. Rietz homes Sunday.

FRANK DRURY BACK HOME

Frank Drury returned home Wednesday of last week after a two-week stay in Mercy hospital at Mason City recuperating from injuries suffered in a auto accident on Nov. 21.

Wesley Boyingtons hosts at Christmas potluck dinner

Tuesday of last week, the Wright County Farm Bureau Executive Committee held their Christmas potluck dinner in the Wesley Boyington home.

Mrs. Herbert Heinstra of Clarion was in charge of the devotions. Mrs. Leland Watts, assisted by Mrs. Gary Lund and Mrs. Dale Burbeck, all of Clarion, gave the Christmas safety lesson. Installation of the 1968 officers was held by a candle lighting ceremony. A Christmas gift exchange closed the meeting.

Mr. and Mrs. Wesley Boyington attended the Leadership conference at Humboldt Monday of last week.

Buz'n Duz'n club enjoys Christmas turkey dinner

The Buz'n Duz'n club met Tuesday of last week in the Fred J. Kercheval home for their annual Christmas turkey dinner. There were 11 members and two guests, Mrs. Albert Fetrow of Belmond and Ellfrieda Whitten, present.

After dinner, the business meeting was conducted by the new president, Mrs. Mable Conn. A gift exchange was the entertainment. Mrs. Jan Trafford of Belmond acted as Santa Claus. Lunch was served.

Phi Epsilon circle met at Wilma Aldrich home

Thursday morning the Phi Epsilon circle met in the Wilma Aldrich home, with Chloe Smith as co-hostess. There were ten members present.

Bernice Andrews gave the spotlight, Bea Burt the devotions and Marvel Box gave the lesson, "Where our White Christmas Goes." Lunch was served.

Mrs. Deloris Taylor, Richard and Barbara and Mr. and Mrs. Kenneth Lyke were Sunday supper guests in the Ivan Lyke home at Alden to help celebrate the seventh birthday of the Ivan Lyke's son Kevin.

—SOCIETY—

Annual Christmas luncheon held by WSCS at the Methodist church

The annual Christmas luncheon was held last Thursday by the WSCS at the Methodist church. The lesson "Christmas — Again, Anew" was presented by Mrs. Ed Gabrielson and Mrs. S. P. Leinbach. Hostesses were Mrs. Lloyd Fuller, Mrs. Harold Baker, Mrs. David Kennedy and Mrs. Floyd Broshar.

Mrs. Mark Ihm presented lesson to Progress club

Progress club met Tuesday afternoon of last week at the Olde Belmond Inn. Mrs. Mark Ihm gave the lesson, "Our Community".

COMING EVENTS

THURSDAY, DEC. 14—

Culture Study club will hold its regular meeting at the home of Mrs. R. G. Packard. Mrs. A. W. Johnson and Ethel Brunes will be lesson leaders.

Past Noble Grand circle will meet at 1:00 p. m. at the home of Mrs. Ray Leebrick for a potluck luncheon.

TUESDAY, DEC. 19—

American Legion Auxiliary will meet at 6:30 p. m. for a potluck supper and at 50c gift exchange at the library basement.

Hello, World!

Airman and Mrs. William Jenison of Wichita Falls, Tex., are the parents of a son born Dec. 9. He has been named Troy Alan. Grandparents are Mr. and Mrs. Donald Stoffer and Mr. and Mrs. Leland Janison.

Mr. and Mrs. Ed Anderson of Ames are the parents of a daughter born Dec. 11. Grandparents are Mr. and Mrs. Buford Sanders of Council Bluffs and Mr. and Mrs. Everett Anderson.

● Belmond Locals

Mr. and Mrs. Richard Schilling and Joy of Kanawha visited a week ago Wednesday in the Joe Brooks home.

FOR YOUR SHARE IN AMERICA
U.S. SAVINGS BONDS

Matmen post only three wins against Humboldt

With five falls helping to pad their victory margin, Humboldt's wrestlers found the Belmond High varsity matmen an easy touch here Tuesday night of last week, 35 to 9. The Bronco reserves were similarly trounced, 37 to 10.

Pinned by their foes were: Dennis Knoll (heavyweight) by Geoff Mickelson in 1:05; Bill Broshar (133 lbs.) by Larry Fevold, 2:40; Duncan Campbell (120) by Lyle Laird, 4:30; and Steve Courson (112) by Terry Daggy, 5:00.

Feature match of the evening found Robb Dorr notching a hard-won decision for the Broncos over Raymond Stockdale at 127 pounds. A reversal gained by the Belmond ace provided his 2-0 margin.

Gene Pals dominated his 165-lb. match with Cliff Erickson but couldn't come up with a pinning hold in winning 5-0. Mack Gabrielson, at 180, experienced little trouble with Wayne Miner in piling up a 9-1 margin.

The narrowest defeat dealt any of the Broncos was Kevin Gallagher's 2-0 loss at 138 to Terry Dillinger. The Bronco had his Wildcat adversary on the defensive most of the the match but got into a brief predicament when down in the second period and those two points settled the issue.

Glen Gabrielson (145) lost 6-0 to Mike Oberman, who was undefeated as a reserve at that weight last season. Randy Turner (154) was given a rough going-over by Keith Abens, state AA 145-lb. champ a year ago, but held his highly favored opponent to a 10-0 decision.

Lynn Henn (95) and Danny Ketchum (103), tangling with a pair who looked pretty well stuffed for their designated weights, were decisively out-manned. Henn held Ron Bygness to an 8-4 edge but Ketchum was overwhelmed by Jim Taute 14 to 2.

Terry Boyd came back from a 2-4 deficit in the first period of his 127-lb. reserve match to build and 9-5 lead and then pinned John Ulrich in 4:35. Only other Belmond B squad winner was Tom Wilson (112), who trimmed Jeff Hoyt 4-1.

Bob Cullinan (133) was held to a 4-4 draw by Mike Denklau when his foe was awarded a penalty point and later escaped in the final period. Jim Cullinan (103) was victim of a disappointing 1-0 loss when his opponent managed an escape in the third period.

Other B results were: 95 — Dave Hart (H) dec. Steve Reidel, 7-0; 120 — John McBurney (H) dec. Brian Bateson, 5-0; 138 — Jim Dodd (H) dec. Irv Meier, 5-2; 145 — Mark Hull (H) dec. John Reasoner, 4-0; 154 — Dorian Charlson (H) pinned Phil Meier, 1:05; 165 — Nels Houston (H) dec. Kevin Dorr, 5-0; 180 — Rick Trow (H) won by forfeit; hwt. — Doug Linn (H) pinned Keith Boller, 2:15.

NORTH IOWA CONFERENCE FROSHMORES STANDINGS

	W	L	pts.	o.p.
Belmond	2	0	94	63
Buffalo Center	2	1	100	103
Forest City	2	1	137	107
Garner	2	1	136	136
Lake Mills	2	2	141	123
Osage	1	1	80	73
Britt	1	3	99	154
Northwood	0	3	91	119

LAST FRIDAY'S RESULTS

Belmond 52, Britt 27
Osage 35, Northwood 20
Forest City 48, Buffalo Center 27
Garner 45, Lake Mills 38

Kinseth, Gordon take state crown

Roger Kinseth and Lee Gordon competing in the senior division of the Iowa Junior Bowling association's junior-adult pin tournament at Des Moines on Saturday afternoon left Merle Hay Lanes with 1st place firmly their possession.

Since the state finals extended over two days and Sunday's action extended well into the evening, it wasn't yet known until late that Belmond duo's tough 1,284 gross series remained good enough to take the senior division title.

Roger rolled a steady — for him — 605 scratch series. It was young Gordon, with a fine 564 that was well above his average, who put the local pair in their high position. Kinseth and Gordon carried a joint handicap of 115 to go with their 1,169 actual pins.

Altogether, 1,495 pairs entered the 10 divisions of the tournament and 104 doubles teams competed in the finals.

Dick Smith gets Fullerton post

Fullerton Lumber company has announced the promotion of Richard Smith, son of Mr. and Mrs. Luverne Smith, to managership of the firm's lumberyard at Arcadia, Wis. He had been manager of the Fullerton yard at Latimer, which was closed down about a month ago.

Mr. Smith, his wife and two sons just recently moved to Arcadia and will formally start in his new position upon the retirement of the present manager on Jan. 10.

Richard has been a Fullerton employee since 1959 and was on the staff of the local yard until his appointment as Latimer manager about a year ago.

BRADLEY HAMMOND HELPED PLAN WISCONSIN ART SHOW

MADISON, WIS. (Special) — H. Bradley Hammond, son of Mrs. Lois Hammond of Belmond, is among students and staff of the University of Wisconsin at Madison who served on the Wisconsin Union Gallery committee which made plans for the 33rd annual Wisconsin Salon of Art exhibition now open in the University's Memorial Union building.

The state-wide competition drew 462 entries from 353 artists. The exhibition itself, which displays 94 of the art works submitted, runs through Jan. 2.

● Belmond Locals

Sunday dinner guests in the Larry Ulrich home at Klemme were Mr. and Mrs. Donald Busick and Suzette, SP/6 Darwin Busick, who is home on leave, and Mr. and Mrs. Dale Busick and Douglas. Afternoon visitors in the Ulrich home were Donna Ulrich and Mrs. Robert Lee of Mason City.

LETTERS TO SANTA

Klemme

Dear Santa Claus,

I don't care what I get for Christmas. But my sister would like a camera. And my dady would like a new pair of church pants. And my mom would like a plant. My teacher's name is Mrs. Schmidt. I like school a lot.

Love,
Julie Maley

Klemme

Dear Santa Claus,

I hope Rudolph is fine. I would like to have a Twist and Turn Barbie, a walking doll and a Christmas dress. Thank you!

Yours truly
Kay Rosendahl

Klemme

Dear Santa,

I hope you are feeling well. Please remember the poor people. I will take anything. And Danny wants a cowboy hat and suit. And Brad wants a gun. We are decorating the room. I am in second grade.

Love,
Bobbiann Black

Dear Santa,

I am 4 years old. I want a Baby First Step and a Tubsie Doll and a Susie Homemaker and a color TV and a cooking set. I've been a good girl. My sisters want a table and play stove and refrigerator. My brother Tony wants a truck, guns and tools. Our baby wants a jump chair and Timmy wants a pull toy. The other girls want dolls and purses.

Thank you
Jeanette

Klemme

Dear Santa Claus,

Please bring my dad tools. Please give all the children presents. Melanie was an oven. Kristie wants a furry turtle. I would like a walkie-talkie.

Love,
Mark Haynes

Klemme

Dear Santa Claus,

Was I good? I hope I was. You hope I have a happy Christmas so I hope you have a happy Christmas. I don't know what I want. My sister wants a watch.

Your friend
David Jurgemeyer

Klemme

Dear Santa Claus,

How is Mrs. Santa Claus? I want a book.

Your friend
Mickey Gruis

Klemme

Dear Santa Claus,

I want a rock book and a walkie talkie, a watch too. My brother wants a basketball net. I'm going to be singing at the elevator party.

Love
Bob Linn Lau

Klemme

Dear Santa Claus,

I hope you and Mrs. Santa Claus are feeling fine. For Christmas I would like a Janice doll and her pony. I hope I can leave you some milk and cookies. My brother Sammy would like an airplane.

Your friend,
Eileen Velau

Klemme

Dear Santa Claus,

I am in 2nd grade. Sis and I love you. May we have some Lucky Lockets, stuffed toys, and some horse books?

Your friend
Mary McClure

Klemme

Dear Santa Claus,

I'm in second grade. I want a Trickey Tommy Turtle, and a big ball for Christmas. And My sister doesn't care what she gets. Karen would like a doll. My brother wants a black belt with a square buckle and some cowboy boots and a cowboy outfit.

Your friend
Kay Weiland

Klemme

Dear Santa Claus,

I want a book and a furry kitty. I wish I would get some of the candy. I am in 2nd grade. My teachers is Mrs. Schmidt.

Love,
Debra Jean Ausborn

Klemme

Dear Santa Claus,

I'd like to have a horse for Christmas (Not a live one). For Sunday I have to get a story and it is a Christmas story. My sister Joanne wants a new wallet. My sister Collette wants some new PJs. My brother David wants a new fire engine. Something funny happened to me. I wanted a wallet for Christmas, but at a 4-H party I got one. I am in 2nd grade.

Yours truly
Cindy Abele

Klemme

Dear Santa Claus,

I want a Hands Down game. Randy wants a toy colt. My sister Marjorie wants a new radio. My other sister, Dorothy wants a paint-by-number set. I like you.

Your friend
Linda Nanenga

Klemme

Dear Santa Claus,

I hope you are ready for your trip. I will leave cookies and milk for you on the table. I want a Bible and a game. My brother wants an elevator. Bring my two sisters something too. They like clothes. Also bring all the poor little boys and girls something. Tell Mrs. Santa Claus hello.

Your friend
Linda Carolus

Get those Yule decorations lit!

Belmond residents who have decorated their homes for the Christmas season are reminded that judges of the Chamber of Commerce home-lighting contest will be making their rounds this coming Sunday evening.

They will be starting their rounds about the supper hour, or shortly afterward, in order to be finished before the Christmas concert at the high school.

Mrs. Luin Cox, who agreed to obtain the panel of judges, urges that all decorations be lighted at sundown so they can be given consideration in picking the prize winners.

She will be assisted in the judging by Mrs. Don Bunnell, Mrs. Jerald Kintzi and Mrs. P. A. Rietz.

Keep an eye on grain in storage

The Wright County Agricultural Stabilization and Conservation committee reminds producers to check closely the condition of any grain under Commodity Credit corporation loan which they have stored on their farms.

A check on loan stored grain is advisable to see how well is is keeping, the committee points out.

Fewer inspections are now made by the ASCS county office and the producer has more responsibility for maintaining and watching his own stored grain.

A producer gains by checking the grain, since his final returns will be based on the condition of the grain when the loan is paid off or when the grain is delivered in payment of the loan.

In cases where the grain is found to be deteriorating and some loss may occur, the committee advises producers to contact the county office so that arrangements may be made to move the commodity.

The committee also noted that a reseal program has been announced for both farm-stored and warehouse-stored loans on 1967 corn. As a result of this provision, county office employees will be asking producers if they intend to use the reseal option this fall. The total bushels removed from the market due to the resealing intentions will be published monthly.

Retirement home board now full

This week the names of the two directors chosen by Calvary Baptist church to serve on the board of River Avenue Apartments, Inc., were submitted and their signatures affixed to the articles of incorporation.

The new directors are William Mittelstadt and Peter Daniels. Their addition to the board of the proposed retirement home brings its membership up to the full strength of 20.

On Tuesday, Attorney Roy Henderson was readying the articles of incorporation for forwarding to the Iowa secretary of state. As soon as word is received that the articles have been accepted and filed, the board can assemble for its first official meeting and elect officers.

Mrs. Dale Busick and son, SP/6 Darwin Busick, were visitors last Thursday at the Donavon Baker home at Kanawha.

Wright's needy received $7,978 in food supplies over six months

During the first six months of this year, 42 county departments of social welfare — including that of Wright county — gave out 2,799,440 pounds of food valued at about $627,400 to needy families.

These food items, donated by the U.S. Department of Agriculture under an agreement with the State Department of Social Welfare and participating county boards of supervisors, are given to families and individuals with cooking facilities whose income, whether from public assistance or other sources, is below standards set forth by the USDA.

Eligibility to receive the donated foods is determined by the county departments of social welfare. In Wright county, 34,298 pounds of food valued at $7,978 was distributed.

Cost of delivery includes the counties' share of shipment to and storage in the central warehouse in Des Moines, and transporation to the county of destination. This cost to Wright county came to $355.

Foods distributed to Wright county families and individuals and the amounts and values of each were:

Dry milk, 4,104 pounds, $1,805; rice, 1,776 pounds, $337; raisins, 1,536 pounds, $399; flour, 6,800 pounds, $693; corn meal, 2,400 pounds, $240; chopped meat, 4,050 pounds, $2,187; margarine, 2,160 pounds, $345.

Shortening, 864 pounds, $259; lard, 1,344 pounds, $255; beans, 2,808 pounds, $421; grits, 672 pounds, $103; rolled wheat, 2,196 pounds, $292; peanut butter, 936 pounds, $280; rolled oats, 2,124 pounds, $304; split peas, 528 pounds, $52.

A number of counties which previously distributed donated foods have now changed over to the Food Stamp Program. At present, 54 counties are actively participating in the sale of food coupons and Wright is among 17 others that have applied for approval to supplant food distribution with the stamp plan.

Renwick cheese factory taken over by creamery

One of this area's oldest business enterprises ceased independent operation last Friday when the Pioneer Cheese factory at Renwick becomes an adjunct of the Renwick Community Creamery.

For the past 30 years, Mr. and Mrs. Ernest Macha have been in charge of the cheese factory's operation. They were first employed by the Rosedale Creamery in 1937 and in February of 1943 acquired ownership of the operation, being its proprietors since that time.

Originally, the Pioneer Cheese factory was launched in 1888 by 10 farmers of the Renwick area who purchased land for the enterprise at a cost of $123 and built with their own hands a structure to house the factory.

The old Rosedale Creamery remained the home of the cheese factory until the Machas in 1954 erected a two-story building that contained not only the cheese-making equipment but also a six-room dwelling for the owners.

A year following they hired Mervin Dobbs, a Wisconsin native, as their head cheesemaker. He has filled that position since and will continue in the same capacity now that the Renwick creamery has taken over the cheese operation.

Presently, two haulers truck milk in to the factory daily, seven days a week, and milk purchases have been running about 7½ million pounds annually. That volume is converted into approximately 740,000 pounds of cheese, averaging slightly over a ton daily.

For some time, the major product of the plant has been Pioneer Colby Cheese. In addition, the Machas produced brick cheese, limburger and Swiss for retail sale at the factory.

Besides operating the cheese factory, the Machas have farmed several hundred acres of land, which will solely occupy their attention now that the Renwick creamery will be relieving them of the manufacture of cheese.

Henkel has low bid on bridge

Low bid on construction of a new bridge across the Iowa river on High-way 69 just south of the North Western railroad crossing was submitted Wednesday of last week by Henkel Construction company of Mason City.

The state highway commission reported the Henkel figure as $139,758.

This job will be a phase of the state project which will see the highway widened to four lanes inside the Belmond city limits. The widening is scheduled by the highway commission for the coming year.

● Legal Notice

NOTICE TO BIDDERS

Sealed bids will be received by the Auditor of Wright County at the Auditor's office, Clarion, Iowa until 10:00 A. M. January 3, 1968 Central Standard Time, for the work and equipment listed below.

Each proposal shall be accompanied by a bid bond issued to the Wright County Board of Supervisors. Should the supplier receiving the award fail to execute a satisfactory contract and file an acceptable performance bond within ten (10) days after notification of acceptance of his proposal, the bid bond will be cashed, and the full amount retained by Wright County, Iowa as liquidated damages. The amount of bid bond shall cover 10% of the supplier's bid.

Specifications and proposal forms for the work may be seen and may be secured at the office of the County Auditor, or the County Civil Defense Director.

The Wright County Civil Defense Administration reserves the right to waive technicalities and to reject any or all bids.

Attention of bidders is directed to the special provisions covering the qualifications of bidders and subletting or assigning of the contract.

Furnish and install complete, the following two-way FM radio equipment: 17 Mobil Units and installation, and 10 portable units with mounting racks and antennas.

(SEAL)

Date advertised — December 14th and 21st, 1967
By: ETHEL C. WEST
Wright County Auditor

1212

EFFECTIVE JANUARY 1, 1968

THE SUBSCRIPTION PRICE OF

The Belmond Independent

"Heart of This Four County Trade Area"

IN WRIGHT AND ADJOINING COUNTIES WILL INCREASE FROM $4 to $4.50 per year

ALL OTHER ADDRESSES from $5 to $5.50

Proceedings of the Wright County Board of Supervisors

Published below are the official proceedings of the Wright County Board of Supervisors. The publication appears in the interest of all county residents, town and rural.

August 21, 1967
Clarion, Iowa

The Board of Supervisors in Wright County, Iowa, met in adjourned session at the Court House in Clarion with the following members present: Ed Kennedy, Chairman, Walter Weidemann, George E. Heard and Wendell Duitscher with the County Auditor in attendance. Also present was County Engineer, Haydn E Jones, Supervisor G. C. Whyte was absent.

Minutes of the last meeting were read and approved.

Nineteen landowners from Eagle Grove Township met with the Board and the County Engineer to ask that something be done about a road in the Northwest corner of their township. The Board will take this under advisement.

Motion by Weidemann, seconded by Heard, to discontinue suspension of taxes of Anna Soma on NW Cor Lot 4, Block 7, Luick's Add. to Belmond, thence East 5 rods, South 4 rods 8 feet. West 5 rods, North to beginning, as property has been transferred. Motion carried.

Motion by Heard, seconded by Weidemann, to approve official bonds of Superintendent of County Schols. Claude W. Sankey, and of Roy Hall, Justice of the Peace in and for Eagle Grove Township. Motion carried.

Motion by Heard, seconded by Weidemann, that the following estimated amounts be certified to the Department of Social Welfare of the State of Iowa as having been considered in the annual tax levy for the Poor Fund of Wright County, Iowa, for the year ending December 31, 1968, in accordance with Chapter 239.11, Code of Iowa 1966: $26,372.95 for Aid to Dependent Children; $1,372.50 for Aid to the Blind; $2,968.10 for Aid to the Disabled. Motion carried.

The Board considered claims on file for Soldiers' and Homestead exemptions. Motion by Weidemann, seconded by Heard, to approve Soldiers' Exemptions Nos. 1 through 1588 with exception of Nos. 676 and 679. Also to approve Homestead Exemptions Nos. 1 through 3856 with exception of Nos. 96, 163, 571, 575, 804, 918, 1147, 1368, 1536, 1626, 1639, 1653, 1763, 1808, 1821, 1828, 1881, 1974, 2317, 2448, 2601, 2831, 2839, 2902, 2970, 3037, 3175, 3264, 3529, 3753. Motion carried.

The following claims were read and allowed:

CLAIMS RUN PREVIOUSLY

Motion by Weidemann seconded by Duitscher, to adjourn. Motion carried.

Ed Kennedy,
Chairman

Ethel C. West,
County Auditor

October 31, 1967
Clarion, Iowa

The Board of Supervisors of Wright County, Iowa, met in special session at the Court House in Clarion with the following members present: Ed Kennedy, Chairman, Walter Weidemann, G. C. Whyte, Wendell Duitscher and George E. Heard, with the County Auditor in attendance.

This meeting was called for the purpose of going over the various applications for the job of Court House custodian. After due consideration by the Board, Lester Lyons of Clarion was interviewed and motion was made by Heard, seconded by Weidemann, that Mr. Lyons be hired, effective November 8, 1967. Motion carried.

Motion by Duitscher, seconded by Whyte, to adjourn.

Motion carried.

Ed Kennedy,
Chairman

Ethel C. West,
County Auditor

Clarion, Iowa
November 20, 1967

The Board of Supervisors of Wright County, Iowa, met in adjourned session at the Court House in Clarion with the following members present; Ed Kennedy, Chairman, Wendell Duitscher, Walter Weidemann, Conger Whyte and George Heard, with the Deputy County Auditor in attendance.

Minutes of last meeting were read and approved.

Alice Alleman and Miriam Vroman, Wright County Public Health Nurses' appeared before the Board and gave a report on their activities for the months of September and October.

The Board of Trustees for the Rural Library discussed with the Board the apportoning of the tax money for 1968 among the various libraries. A final decision was tabled until the December 4, meeting awaiting an Attorney General's opinion.

Motion by Whyte, seconded by Heard to approve the petition of Northern Natural Gas for authority to use a part of public roads of Wright County, Iowa. Motion carried.

The following resolution was introduced and read

RESOLUTION

BE IT RESOLVED: That the Board of Supervisors of Wright County, Iowa, on this 20th day of November, 1967, recommends that the following projects be approved by the State Highway Commission for improvement with Farm to Market Funds:

Item No. 1, F.A.S. Route No. 290, Project Number SN-2082; Type of work and location of Project — 42'-6x28' I beam bridge near the NW corner Section 33-93-25; Estimated Cost, $22,000.

Item No. 2, F.A.S. Route No. 1,657, Type of work and location of Project — 3 bridges — 30' x 28' I beam on the West side Section 35-93-25. 23'-9 x 28' I beam and 18' x 28' concrete slab on the West side of Section 35-92-25 Estimated Cost, $50,000.

Item No. 3, F.A.S. Route No. 291 Project Number SN-1623, Type of work and location of Project — 55' x 28' I beam bridge on the North side of Section 21-91-25: Estimated Cost, $27,000.

Item No. 4, F.A.S. Route No. 1671, Project Number SN-1516: Grading and drainage from the SW corner Section 4-92-23, North 1.5 miles and NW 1.5 miles: Estimated Cost, $53,000.

Item No. 5, F.A.S. Route No. 1668, Type of work and location of Project — 55' x 28' I beam bridge on the North lines Section 12-90-25 and 67'-6 x 28' I beam bridge on the North line of Section 7-90-25; Estimated Cost, $65,000.

Item No. 6 F.A.S. Route No. 1659, Type of work and location of Project — 200' x 28' I beam bridge over Boone River approx. 0.2 mile East of SW corner Sec. 4-90-26; Estimated Cost, $70,000.

Preliminary and construction engineering on the above items, $11,800. Total 298,800.

Motion by Heard, seconded by Duitscher that the foregoing resolution be adopted. Upon the roll call the vote was as follows: Ayes: Duitscher, Weidemann, Heard and Whyte. Nays: none. Whereupon the Chairman declared the motion carried and the resolution duly adopted.

Motion by Whyte, seconded by Weidemann to approve the Secondary Road Budget and Secondary Road Program for 1968. Motion carried.

The following claims were read and approved:

November 20, 1967
COUNTY FUND

Campbell's Plumbing and Heating, Controls, motors, parts, labor for Court House furnace	839.90
Clarmond Country Club, Cigarette and Beer license refunds	50.00
Cyanamid Farm Supply, Wright County share of Cyanamid blend for County farm	208.42
Del Chemical Corporation, Supplies for Jail	71.03
Food Giant, Supplies for Court House	39.78
Iowa Public Service Co., Jail Elec. 26.36, Gas 44.27, County Garage Elec. 1.00, Gas 13.44	85.07
Iowa State Highway Comm. Supplies — Sheriff's Ofc.	5.60
Koch Brothers, 2000 dog tags for 1968, envelopes & hooks	121.65
Law Enforcement Equip., Supplies — Sheriff's Office	105.40
Lester Lyons, Janitor salary	117.24
Shupe Hardware, Supplies — Jail 1.41, Sheriff 1.61, Court House 22.86	25.88
Sieg-Ft. Dodge Co., Hand tools for Court House	5.68
R. E. Aldrich Jr., Iowa Twp. Trustee Mtg.	4.00
Jay I. Knuths, Iowa Twp. Trustee Mtg.	4.00
Donald D. Smith, Iowa Twp. Trustee Mtg.	4.00
Celia Stout, Iowa Twp. Trustee Mtg.	4.00
H. F. Whitman, P. M., Postage — Recorder	5.00

COURT FUND

Wilma Devlin, Mileage 12.80, meals 1.03	13.83
International Business Machines Corp., Maintenance agree, — clerk's typewriter	40.98
Klipto Printing Co., Supplies — Clerk	86.03
Roy E. Wilson, Mayors fees	10.00
H. F. Whitman, P.M., Postage — Clerk Office	20.00

SECONDARY ROAD FUND

Arnold Motor Supply, Parts & labor	41.25
City of Belmond, Water Service	4.59
Del Chemical Corp. Miscl.	279.24
Central Telephone Co. Service & tolls	13.50
Leland Dorr, Resurf. gravel	98.00
Evans-Kay Lumber, Gen. Maint. 4.06, Eng. Ofc. 2.95	7.01
Ft. Dodge Machine & Supply, Parts & labor	57.85
Franklin-Wright Farm Service, Gasoline 1,762.69, Diesel Fuel 340.82	2,103.51
G & H Motor Parts, parts & labor	20.31
George's Auto Elec. Service, & labor	22.45
Joe Halverson, Gen. Maint.	200.00
Cleatis Harty, Mis'c.-water heater	40.00
Hodgman Construction Co., Resurf. gravel	721.50
Iowa Public Service, Lights 31.50, Gas 63.20	94.70
Iowa Public Service, Gen. Maint. 6.50, Light 50.07, Gas 58.19	114.76
Johnston Automotive, Parts & labor 198.81, Antifreeze 21.60, Batteries 22.85	243.26
J. M. Jones & Sons, parts & labor	6.60
Lampert Yards, Gen. Maintenance	2.31
Michael Todd & Co., Inc., Tools 89.95, Signs 69.50	159.45
Northwestern Bell Tel. Co., Eng. Ofc. 28.66, Telephone 20.42	49.08
Norway Rural Telephone Co., Telephone tolls & service	8.20
Packard Electric, Inc. Gen. Maintenance	3:00
Premier Autoware Co., Parts & & labor	178.46
Mrs. E. M. Severe, Resurf. gravel	65.00
Sunray DX Oil Co., Motor oil	50.05
Swaney Equipment Co., Parts & labor	29.21
Treasurer of Franklin Co., Resurf. gravel	283.74
Vern's Upholstry, Parts & labor	8.50
W & H Co-Operative Oil Co. Heat 3.50, Parts & labor 21.00	24.50
Wheeler Lbr. Bridge & Supply, Snow fence 1,710.00, Calcium Chloride 1,929.59	3,639.59
Wright County Engineer's Office Payroll, Ending Nov. 15, 1967	1,600.03
Secondary Road Payroll, Ending Nov. 15, 1967	
James Adams, Labor	243.00
Art S. Anderson, Labor	222.75
Roe Armour, Labor	222.75
Don Arne, Labor	223.55
Clinton Hill, Labor	207.90
Albert Bloxham, Labor	248.40
Melvin Brinkman, Labor	245.80
William Stroud, Labor	168.00
Alvin L. Caquelin, Labor	243.00
Tilman Carlson, Labor	177.75
Earl Cronk, Labor	243.80
Oliver Egesdal, Labor	243.09
John A. Foust, Labor	231.75
Douglas Freeman, Labor	257.63
William Madison, Labor	261.00
Merle Gunderson, Labor	243.00
Cleatis Harty, Labor	243.00
James Howieson, Labor	175.50
Ernest Lester, Labor	203.90
Earl Ver Helst, Labor	207.90
Manley Orvick, Labor	247.50
Alvin L. Root, Labor	222.75
Vincent Saccento, Labor	231.75
Sander Schnell, Labor	259.80
Truman K. Skrovig, Labor	243.00
Alfred Stadtlander, Labor	229.50
George Stupka, Labor	180.00
Oscar Toftee, Labor	253.80
Harold Vanness, Labor	243.00
Dale Wray, Labor	155.25

CONSTRUCTION FUND

Lumber Bridge & Supply, LT-1955 Bridge Construction	3,906.18
Construction payroll, Ending Nov. 15, 1967	
Clinton Hill, Labor	18.90
Alfred Stadtlander, Labor	13.50
Manley Orvick, Labor	40.50
Don Arne, Labor	20.25
Vincent Saccento, Labor	31.50
Sander Schnell, Labor	31.50
William Madison, Labor	27.00
Alvin L. Root, Labor	20.25
John A. Foust, Labor	11.25
Douglas Freeman, Labor	31.50
William Stroud, Labor	58.80
Ernest Lester, Labor	40.50
Dale Wray, Labor	87.75
George Stupka, Labor	63.00
Tilman Carlson, Labor	65.25
James Howieson, Labor	67.50
Earl Ver Helst, Labor	18.90

ROAD CLEARING FUND

Road Clearing Payroll, Ending Nov. 15, 1967	
Roe Armour, Labor	20.25
Art S. Anderson, Labor	20.25

POOR FUND

Hermie Nelson Ford Sales, Repair on county car	3.50
Northwestern Bell Tel. Co., Service	53.96
P & G Grocery, Groceries	29.40
Phillips Petroleum Co., Gas	8.54
William Powell, Director Expense at Iowa Welfare Conference	8.93
Sieg-Ft. Dodg Co., 3 Fire extinguisher's for Wright County Custodial Home	62.35
H. F. Whitman, P. M., 500 post Cards & 100-5c stamps	25.00

STATE INSTITUTION FUND

Vernon R. Elston, Transportation to Cherokee	21.50
Oakdale Hospital, Medication & X-Rays	35.00

Motion by Whyte, seconded by Heard to adjourn. Motion carried.

Helen Mikelson,
Deputy Auditor

Ed Kennedy,
Chairman of Board of Supervisors

Public Notice

Iowa laws require that the residents of this area be notified of certain legal procedures. Certain individuals, as well as groups, may have a personal interest in these notifications. Often the publication is the only public notice. To keep well informed, readers should check carefully the notices which appear in this section.

IN THE DISTRICT COURT OF
THE STATE OF IOWA
IN AND FOR WRIGHT COUNTY
IN THE MATTER
OF THE ESTATE OF
G. LeROY JENISON, Deceased.
Probate No. 8464
NOTICE OF PROBATE OF WILL, OF
APPOINTMENT OF EXECUTOR, AND
NOTICE TO CREDITORS

TO ALL PERSONS INTERESTED IN THE ESTATE OF G. LeRoy Jenison Deceased:

You are hereby notified that on the 4th day of December, 1967, the last will and testament of G. LeRoy Jenison deceased bearing date of the 20th day of August, 1964, was admitted to probate in the above named court and that Kenneth V. Jenison was appointed executor of said estate.

Notice is further given that any action to set aside said will must be brought in the district court of said county within one year from the date of the second publication of this notice, or thereafter be forever barred.

Notice is further given that all persons indebted to said estate are requested to make immediate payment to the undersigned, and creditors having claims against said estate shall file them with the clerk of the above named district court, as provided by law, duly authenticated, for allowance, and unless so filed within six months from the second publication of this notice (unless otherwise allowed or paid) such claim shall thereafter be forever barred.

Dated this 4th day of December, 1967.

Kenneth V. Jenison
Executor of said Estate
Belmond, Iowa 50421

James E. Houser
Attorney for said Executor
Belmond, Iowa 50421
Date of second publication
14th day of December, 1967 11t2

IN THE DISTRICT COURT OF THE
STATE OF IOWA IN AND FOR
WRIGHT COUNTY
IN THE MATTER
OF THE ESTATE OF
JENNIE BOHNING, Deceased
Probate No. 8463
NOTICE OF PROBATE OF WILL, OF
APPOINTMENT OF EXECUTOR, AND
NOTICE TO CREDITORS

TO ALL PERSONS INTERESTED IN THE ESTATE OF Jennie Bohning, Deceased:

You are hereby notified that on the 4th day of December, 1967, the last will testament of Jennie Bohning deceased bearing date of the 23rd day of December, 1963, was admitted to probate in the above named court and that William P. Bohning, Jr. was appointed executor of said estate.

Notice is further given that any action to set aside said will must be brought in the district court of said county within one year from the date of the second publication of this notice, or thereafter be forever barred.

Notice is further given that all persons indebted to said estate are requested to make immediate payment to the undersigned, and creditors having claims against said estate shall file them with the clerk of the above named district court, as provided by law, duly authenticated, for allowance; and unless so filed within six months from the second publication of this notice (unless otherwise allowed or paid) such claim shall thereafter be forever barred.

Dated this 4th day of December, 1967.

William P. Bohning, Jr.
Executor of said Estate
Rowan, Iowa 50470

Roy A. Henderson and James E. Houser
Attorneys for said Executor
Belmond, Iowa 50421
Date of second publication
14th day of December, 1967. 11t2

IN THE DISTRICT COURT OF
THE STATE OF IOWA IN AND
FOR WRIGHT COUNTY
IN THE MATTER
OF THE ESTATE OF
A. W. MARTIN, Deceased.
PROBATE NO. 8461
NOTICE OF PROBATE OF WILL, OF
APPOINTMENT OF EXECUTOR, AND
NOTICE TO CREDITORS

TO ALL PERSONS INTERESTED IN THE ABOVE ENTITLED ESTATE:

You are hereby notified that on the 1st day of December, 1967, the last will and testament of the above named decedent, bearing date the 7th day of October, 1965, was admitted to probate in the above named court and that the undersigned was appointed executor of said estate.

Notice is further given that all persons indebted to said estate are requested to make immediate payment to the undersigned, and creditors having claims against said estate shall file them with the clerk of the above named district court, as provided by law, duly authenticated, for allowance; and unless so filed within six months from the second publication of this notice (unless otherwise allowed or paid) such claim shall thereafter be forever barred.

Dated this 1st day of December, 1967.

L. M. Cox
Executor of said Estate
Belmond, Iowa

Roy A. Henderson and James E. Houser
Attorneys for said Executor
Belmond, Iowa 50421
Date of second publication
14th day of December, 1967. 11t2

● Belmond Locals

Rev. and Mrs. Park Miller of Goodell accompanied Mrs. Louise Johnson to Iowa Falls Sunday afternoon where they were callers in the Glen Walton and Harley Kaufman homes.

Mr. and Mrs. Reuben Nelson and children spent the weekend, a week ago, visiting the Rev. Palmer Wold family at Sioux City and on Sunday visited the Rev. Kenneth Jacobson and family at Plainview, Neb. They were present for the confirmation of Mary Jacobson.

Mr. and Mrs. J. E. Ketchum spent last week in Sarles, N. D., where they had been called due to the serious illness of her mother, Mrs. Mabel McDonald.

LETTERS TO SANTA

Dear Santa

This year I hope you can make it. And I have been very good. I hope you will not get sick on your trip. There are some kids that don't believe in you, but I think there's a spirit of everything. I would like a 15 lb. pull Bow and Arrow with quiver, Rocking Socking Robots, and last but not least a 51 Sweatshirt or a Woody Wagon. I will leave milk and cookies on the table for you. Merry Christmas and thank you.

Love,
Todd Walrod
Age 9 years

Dear Santa Claus

Sandra would like Sniffy the puppy and Marvel the Mustang.

Diane would like a view-master and a 10-piece Pretty Girl Cosmetic Set and easy bake oven.

Wanda would like a Typewriter, a record player and a Kodak instematic camera.

Donald Aldrich

P.S. We all think our parents are sweet.

Dear Santa Claus:

I am Jeff Loats. Please bring me a cork gun, play dough machine for Mark & Jeff Loats. Also a slap trap game. For Mark Loats, I want a helicopter and a plane, and Jeff a bow and arrow set, and Danny Loats some "Scooties" walking windup toys and catapiller. We have been very good boys and we will leave you some cookies and milk because you will be tired. Please leave the toys and our candy underneath the Christmas tree. I am fine! How are you Santa Claus? We will leave some carrots for Rudolph and your other raindeer right in front of our evergreen tree.

Bye for now,
Jeff, Mark and
Danny Loats

Dear Santa

May I have the new twist 'n turn Casey? And the tutti doll? How are you? I am fine. Are you getting a lot of letters? I know you are reading a lot. How are your little Elfs? Are they fine. Good-by Santa.

Love
Lynne Green

Dear Mrs. Santa Claus,

In wanted to write to you this year. Do you have 28 children? For Christmas I want a negro baby doll that can talk. Ask Santa to please give it to me. I will be good. Will you write to me please? Give Santie a big kiss for me. How are you and the elfs and your 28 children?

Good by
Kay McFarlin
Age 8

Dear Santa

I like you very much. I like to have a rifle that makes a nose for Christmas. And a holster set and a cowboy hat. My Brother will like to have the same thing so we can play cowboys. I am 7 years old. My brother is 5.

From Ricky
and Gene Sturm

Dear Santa Clause

Would you please send me two games that are called Dating game and Mystery game. Please send me a red pant dress. And I'd like you to have a merry Christmas happy new year. Thank you.

Tamera Sue Kusian

Santa,

For Christmas I would like a new dress and purse to match. Also I would like a pant dress. There will be milk and cookies on the table for you.

Yours truly
Donita Kusian

Dear Santa Claus,

I would like the dolls Tutti and Cris and their play house. Please send me a red dress with lemon designs on it. And a stocking full of candy.

Love
Kimberly Kusian

Dear Santa Claus

My sisters want a doll that crys and a indian doll. They want both of them. And I want a M16 Machinegun and a Jhonny Astro and incredable edabales.

From Steven, Kris
and Julie Kaduce

Dear Santa,

I am eight years old and in second grade. I would be in third grade but my birthday was too late. This is what I want for Christmas. A Skipper doll or a Francie doll which twist and turns and has bendable legs, gloves, a Bluebird skirt. I would also like a PJ bag and snoboots. Do not forget my brother and sister. You and Mrs. Claus have a Merry Christmas.

Love
Nancy Sorenson

Klemme

Dear Santa Claus,

I hope you are getting ready for Christmas. Mrs. Claus, I hope you are helping Mr. Claus. I want a Tricky Tommy Turtle. My little sister Dixie wants a doll and my brother Darrell wants a mixer truck, and my sister Dennis wants a baking set.

Your friend
DeEtta Helps

Dear Santa,

I want a pomeranian. I wanted a deer last year. I went to texas to see Darlene and Bill. We saw the Wichita Mountains. We saw buffalo. They were out of the fence. And we saw red sand.

My Aunt Rach is sick so my four cousins will be here for Christmas. Find them here so they won't cry — Please. Remember the ones that don't got a Mommy or Daddy.

Love
Sue Ann Stoffer
8 years old

Dear Santa,

Please bring me a payloader and a caterpiller and a gun set.

Neal Nelson

Klemme

Dear Santa Claus,

I would like a gun and Work Shop and a Tricky Tommy Turtle and the whistle. I hope your trip is ok. I will leave a cherry and a glass of milk and a cooky. I hope you like it. I am going with you on your trip. I will open the fireplace. And I want a Captain Action and a Batmobile. Remember the kids.

Your friend,
Philip Watnem

Dear Santa Claus—

How are your elves feeling? Are they making toys real good? How is Mrs. Santa Claus? Are your reindeer ready for the trip?

I would like a Twist & Turn Francie and some clothes for her. My little sister Cathy wants the same thing. Debbie wants the Light Squeeze game and the Dating Game. I will leave some cookies and milk for you.

Love
Lori Lanphere

Klemme

Dear Santa Claus,

I hope Rudolph is not sick. I want hands down for Christmas. My brother wants a Chem Lab and a black belt with a square buckle.

Love,
Judy Schoenwetter

Dear Santa Claus

I would like some snow boots and want black. I want baby's Hungry and some batteries and some clothes with it and her stuff. And then I want Family house and some Barbys clothes. And that's all I want for this Christmas. I'm going to leave you something. Thank you.

Jane Jacobmeyer
2nd grade

IN THE DISTRICT COURT OF
THE STATE OF IOWA
IN AND FOR WRIGHT COUNTY
IN THE MATTER
OF THE ESTATE OF
DONALD L. AZELTINE, Deceased.
Probate No. 8467
NOTICE OF APPOINTMENT
OF ADMINISTRATORS
AND NOTICE TO CREDITORS

TO ALL PERSONS INTERESTED IN THE ESTATE OF Donald L. Azeltine, Deceased:

You are hereby notified that on the 8th day of December, 1967, the undersigned were appointed administrators of said estate. Notice is hereby given that all persons indebted to said estate are requested to make immediate payment to the undersigned, and creditors having claims against said estate shall file them with the clerk of the above named district court, as provided by law, duly authenticated, for allowance, and unless so filed six months from the second publication of this notice (unless otherwise allowed or paid) such claims shall thereafter be forever barred.

Dated this 8th day of December, 1967.

Robert W. Ward
210-3rd St. S. E.
Hampton, Iowa 50441
Paul L. Knapper
P.O. Box 745
Spencer, Iowa 51301
Administrators of said Estate

Roy A. Henderson
James E. Houser
Attorneys for said Administrators
335 East Main Street
Belmond, Iowa 50421
Date of Second Publication
21st day of December, 1967. 12t2

CLASSIFIEDS— FOR SALE

FOR SALE — Pair green tweed occasional chairs, $10 each. Pole lamp, $3.00. Egg washer with basket, $8.00. Mrs. Robert Sling, Goodell. Phone 59258. g12t1

FOR SALE — 145 head feeder pigs, approx. 40 lbs. Double vaccinated, castrated and wormed. Bob Lutgen, Thornton, Ph. 82006. g12t1*

SPINET ORGAN — Now in storage. Like new. Warranty transferable. Built-in Leslie speaker and chimes. All transistor. Cash or terms. Write: Box 4093, H. P. Station, Des Moines, Ia. 50313. g12t1*

FOR SALE — Baled alfalfa hay and straw, all inside. Harvey Harberts, Goodell. Ph. 58791. g12t2*

FOR SALE — 450 Int. gas tractor in A-1 condition. Harvey Harberts, Goodell. Ph. 58791. g12t2*

SPINET PIANO — Like new. Can be seen in this vicinity. Cash or terms to responsible party. For information write: Credit Mgr., Alma's Piano Center, 504 Clifton, Des Moines, Ia. g12t1*

DIAMONDS are a girl's best friend — until she finds Blue Lustre for cleaning carpets. Rent electric shampooer $1. Lloyd's Hdwe. & Appl. g12t1

FOR SALE — Alfalfa-Brome hay. Ronald Andrews, Phone Rowan Rowan 853-2481. g12tf

FOR SALE — 1952 Chevrolet ½-ton pickup; excellent condition. Phone 444-2949. g12t2

FOR SALE — 1966 Olds, F-85, V8, AT, 4-dr. Sedan, PS & PB. See Kenneth V. Jenison, 444-2984. g12tf

FOR SALE — Purebred Hampshire boars, tested, ready to go. Coonie Smith & Son, ph. Klemme 587-2402. g12t1

MISCELLANEOUS

FREE KITTENS for Christmas. Ph. 692-3582, Frederick Greenfield, Alexander. g12t1*

FOR RENT

FOR RENT — 2-bedroom ground floor apartment; excellent location; garage. Available Jan. 1st. Larry Dorr, phone 444-5106 g12tf

FOR RENT — House on blacktop east of Belmond. Call or write Francis Kelly, 1809 E. 31st st., Des Moines. Ph. 262-2331. g12t2

WANTED

WANTED TO BUY — Regulation Boy Scout bugle, good condition. Ronald Andrews, Phone. Aowan 853-2481. g12t1

WANTED TO BUY — Carpet, enough to fit 9x15' room. Ronald Andrews, Ph. Rowan 853-2481. g12t1

Cards Of Thanks

We wish to express our sincere thanks and deep appreciation to all relatives, neighbors and friends who have sent cands, flowers and memorials in the memory of Don Azeltine; and to the ladies who helped with lunch. The family of Don Azeltine. 12t1*

I wish to thank all my friends and relatives for their visits, gifts, flowers and their many cards during my stay in the hospital and a special thank you to Dr. Leinbach and the hospital staff for their good care. Mrs. Joe Kudej. 12t1*

I wish to thank all my friends and relatives for all the visits, cards, flowers and gifts while in the hospital, to Dr. Leinbach, nurses and employees and Rev. Yff for his visits. God bless all of you. Mrs. Lester Hopkey. 12t1*

Dear friends, relatives and Local Union 25, I want to thank all of you for the lovely flowers, gifts, cards and visits while I was a patient at Mercy hospital and since returning home. Thank you sincerely, Dollie Fleener. 12t1*

End Of Year SPECIAL
FREE!
WAYNE JACKET
RETAIL VALUE $12.95
WITH PURCHASE OF 3 TONS
HOG – POULTRY OR DAIRY FEEDS
OR
5 TONS OF WAYNE CATTLE FEED
BETWEEN DEC. 14 & DEC. 21
ALSO . . .
YOUR CHOICE OR A WAYNE CAP OR A
3 LB. CANNED HAM
WITH THE PURCHASE OF ANY ONE TON OR MORE OF
WAYNE FEEDS BETWEEN THE ABOVE MENTIONED DATES.
Mac's Feeder Supply
COMPLETE FEED SERVICE PH. 444-5192

Make it a Bright Christmas for HIM
from our larger than ever selections of
CAMPUS
Sweaters
Cardigans, Pullovers
Shirts
Dress or Sport
Long and Short Sleeve
SAVE 20% ON ALL
CAR COATS — DRESS JACKETS
ALL WEATHER COATS
You Can Please The Man In Your Life
With A Gift To Wear From . . .
FREE GIFT WRAPPING & CHRISTMAS TICKETS
Harold's Clothing

Christmas...
SPECIAL MOMENTS...
all your best times come out best on
Kodak film
KESSLER'S PHARMACY
DALE PHONE 2447 DICK

BELMOND HOME
FOR SALE
3 bedroom, split level home at 211 Sunset Drive in Kirkendall addition, by owner. Has finished recreation room with walnut paneling, den, screened patio, lots of built-ins, garage with paved drive, all on large lot. Priced at $23,500. See or Call Leroy Christie for inspection. Ph. 444-7721.

Put a Camera Under the Tree

this CHRISTMAS
give them what
everyone likes . . .
104

AND PLENTY OF FILM, TOO!
ALL AT LOW SUPERAMERICA PRICES!
a KODAK INSTAMATIC® Gift Outfit
104 Outfit $13.47
POLAROID 210 Camera $39.97
POLAROID Swinger Camera $14.77
Look At These Low Film Prices!
POLAROID
Film (B & W) pack No. 107 $1.97
POLAROID
Film (color) pack No. 108 $3.89
Polaroid Swinger Film $1.59
Polaroid Type 47 Film $1.97
MOVIE (8 MM) 25 FT. IN MAGAZINE
KODACHROME II Color Film $3.29
MOVIE SUPER 8 CARTRIDGE 50 FT.
KODACMROHE II Color Film $2.19
Kodacolor X, 20 prints $1.37
Kodacolor X, 12 prints ..... .99
12 PRINTS
Kodak Instamatic (B&W) 49
Kodak Ektachrome, 20 slides $1.77
KODAK 20 SLIDES
High Speed Ektachrome ... $1.97
Kodak roll film 620 .... .38
OTHER GIFT SUGGESTIONS
BINOCULARS Size 7 x 50 $18.87
BINOCULARS Size 7 x 35 $14.87
REMINGTON
66 Electric Razors $17.87
NORELCO
triple head elec. razors ... $21.87
And Low, Low Superamerica Prices On
Toasters, coffee makers, transistor Radios, Walkie-talkies, electric tooth brushes, high intensity lamps, electric can openers, electric knives, hand mixers. And many more in our complete gift display.
—WE GIVE CHRISTMAS GIFT TICKETS—
POLLITT AUTO SERVICE AND
DOUBLE STAMPS TUESDAY AND FRIDAY
sa SUPERAMERICA
PHONE 5567

MESERVEY NEWS

MRS. VERGENA PALS

REFORMED CHURCH
Rev. Peter Yff, Pastor
Thursday:
7:30 p. m. — Mid-week Bible studies.
Sunday:
9:30 a. m. — Morning worship.
10:45 a. m. — Church school.
7:30 p. m. — Evening service.

E.U.B. CHURCH
Rev. Clive Cook, Pastor
Thursday:
8:00 p. m. — Annual congregational meeting in the Fellowship Hall.
Sunday:
9:30 a. m. — Sunday school.
10:30 a. m. — Morning worship.
7:30 p. m. — Special Candlelight Christmas service. Both choirs will sing and there will be other special music. Visitors are cordially invited to share in the service.

Sunday evening supper guests in the Herbert Basener home were the Rev. Akos Papp and family from Renwick and the Clive Cook family.

Mr. and Mrs. Robert Raceker drove to Mason City Sunday where they spent the day with Mr. and Mrs. Bill Parks. Mrs. Raecker and Mrs. Parks were also visitors in Kensett in the afternoon. Greg Raecker was a guest in the home of his grandparents, the Moody E. Quandts.

Mr. and Mrs. Hauko Barkema of Garner were visitors at the Jack Faaborg home Monday afternoon.

CHRISTMAS TREE IN PLACE

The Meservey Garden club's annual Christmas tree for the community has been put in place in front of the bank. The tree was donated by Mr. and Mrs. Jake Pals and the lights were put on by Joye Ostendorf, Blanche Greer and Wilma Gobeli.

Poster winners appeared on TV

Winners in the annual Fire Prevention Week poster contest conducted in the local school appeared Friday afternoon on KGLO-TV, Mason City. They were accompanied by two members of the Meservey fire company, Jake Koenen and George Dirks.

The youngsters who made the television appearance and the places they had won were:

1st grade — 1. Lori Pals, 2. Mark Steenhard; 2nd grade — 1. Corrine Ruiter, 2. Todd Gruis; 3rd grade — 1. Bert Pals, 2. Keith Cook; 4th grade — 1. Barbara Floy, 2. Danny Barz; 5th grade — 1. Susan Mabb, 2. Scott Sprau. 6th grade — 1. Lynn Groen, 2. Terry Floy.

BEL CHRIS MANOR
Nursing And Retirement Home Now Has
Mrs. Judy Plair as a full time RN with 24 hour nursing attention.
Luxurious, modern rooms
Planned recreation
Fine Food-Special diets
One-story, fireproof building
Physicians always on call
Modern comfort-sensible rates
For Information
Dial 444-5188
Mr. and Mrs. LeRoy Christie,
Owners and Administrators
1107 7th St. N.E.
Belmond, Iowa

Meservey library schedules benefit

Members of the Meservey public library board met Thursday of last week and voted to sponsor a high school alumni benefit basketball game on Friday, Dec. 29, proceeds to be used to the library's benefit. Lunch will be served in conjunction with the game.

Anyone interested in participating in the game should contact Bonnie Boelman. Donations of cakes, pies and cookies for the lunch will be appreciated, also.

Dorothy Nordman, librarian, announces that the library has received as a gift from Unit 171 of the American Legion Auxiliary a copy of the Arthur M. Schlesinger, Jr., book, "A Thousand Days; John F. Kennedy in the White House." It won the 1966 Pulitzer Prize for biography.

Other volumes lately added to the racks are "How the Grinch Stole Christmas" by Dr. Seuss and "Arranging Flowers; a Complete Guide to Japanese Ikebana," by Shozo Sato and a set of four science books entitled "Our World, by Norman Rudnik.

Mr. and Mrs. Engel Fekkers of Belmond and Mr. and Mrs. Lynn Van Blarcom and boys were Sunday dinner guests in the Dale Lage home honoring Mrs. Van Blarcom's birthday. Afternoon guests were Mr. and Mrs. Donnie Ruiter and sons of Thornton.

Mr. and Mrs. Arlynn Boelman and son Bryce of Mason City spent Friday and Saturday at the parental Bernard Ruiter home.

Christmas party held last Thursday by WGCS

The Women's Guild for Christian Service held their annual Christmas party Thursday afternoon at the Reformed church parlors with about 42 ladies present. A program was presented and cookies and hankies were brought which were packed and taken to the shut-ins. Refreshments were served by Mrs. Caroline Schmidt, Mrs. Shirley Faaborg, Mrs. Beverly Kuhlers and Mrs. Rosie Lauen.

Willie Ruiter of Forest City visited at the Bernard Ruiter home Saturday.

Mr. and Mrs. Dean Pruisman and son Dan of Mason City were Monday afternoon visitors in the Onno J. Suntken home.

Mr. and Mrs. Harold Smith and Audrey Suntken of La Crosse, Wis., spent the weekend at the Herman Stadtlander and Dan Schmidt homes. Audrey also visited the Dean Pruisman home in Mason City.

Surprise party last week honors Mrs. Kate Paul on 88th birthday

Mrs. Katie Paul was surprised Tuesday of last week when her neighbors and friends gathered at her home to help her celebrate her 88th birthday.

Present were Mrs. Frank Guth, Mrs. Herman Fischer, Mrs. Ben Boelman, Mrs. Amelia Zimmerman, Mrs. Dan Schmidt, Mrs. Lizzie Hopkey, Mrs. Alma Hopkey, Mrs. Lewis Dorenkamp, Mrs. Amalia Lemke, Mrs. Wm. Prelipp, Mrs. Dale Smith, Mrs. Jake Pals, Mrs. Annie Frohling, Mrs. Gotlieb Lauster, Mrs. G. E. Raecker, Mrs. Marie Gruis, Mrs. Frieda Ruigh, Mrs. Robert Raecker, Mrs. Dale Frohling and Jody, Mrs. Mabel Zieman and her son Ralph Paul.

Coffee and birthday cake were served for lunch.

Mrs. Lester Hopkey returned home Tuesday afternoon after spending a week in the Belmond hospital as a medical patient.

Mr. and Mrs. Earl Lage spent Saturday and Sunday in Des Moines.

GRIMES CLOVER BELLES

The Grimes Clover Belles 4-H club held its Christmas party in the Fellowship Hall of the EUB church on Monday evening of last week. Twenty-eight members were present. Adults who accompanied the girls as they went caroling in the community were: Ardis Shaw, Lucille Vierkant, Joyce Ostendorf, Lucille Dirks and Mavis Cook.

After caroling the girls exchanged gifts and received awards. Linda Kuhlers and Sandy Cook received county 4-H garden awards in the form of charms for a bracelet. Lunch was served by Mrs. Vierkant and Mrs. Cook, with the assistance of Mrs. Dirks.

there's still time to...
shop Wards 1967 Christmas Catalog
JUST CALL
444-8881
...And pick up your order before Christmas
Mason Agency
CATALOG STORE BELMOND

MEINTS TO OBSERVE 50TH ANNIVERSARY

Neighbors, relatives and friends of Mr. and Mrs. Abbe C. Meints of Thornton are cordially invited to join with them in celebrating their Golden Wedding aniversary this coming Tuesday evening at the Zion Reformed church southwest of Sheffield.

Open house will be held between the hours of 7:00 and 9:00 o'clock. No private invitations are being sent.

Lizzie Steenhard and Abbe Meints were married at the home of the bride's parents southeast of Thornton on Dec. 19, 1917.

Their son-in-law and daughter, Mr. and Mrs. Robert (Lenora) Koenigsberg of Thornton, will be host and hostess for the occasion.

Sunday visitors at the Dan Schmidt home were Mr. and Mrs. Dean Pruisman and sons of Mason City and Mr. and Mrs. Leonard Schmidt.

Mrs. Martha Ruiter of Goldfield was a Sunday dinner guest at the Bernard Ruiter home.

Sunday afternoon visitors at the Henry Kuhlers home were Mr. and Mrs. Raymond Kuhlers and Mr. and Mrs. Le Roy Kuhlers and Kraig of Rockford and Mr. and Mrs. Gene Ostendorf and family of Alexander.

Mr. and Mrs. Alvin Boelman and family of Mason City were Sunday supper guests at the Norman Boelman home.

Barbara Pals of Marshalltown, Jerry and Mickey Pals of Sheffield and Mr. and Mrs. Fred Wolters of Belmond were Sunday dinner guests of Mrs. Tillie Pals. Afternoon visitors were Mr. and Mrs. Henry Pals of Belmond, Mrs. David Swanson and Mrs. Vergena Pals.

Betty Vierkant of Mason City spent the weekend at the parental William Vierkant home.

Mr. and Mrs. Harry Ostendorf returned home Saturday after spending several days traveling through southern Missouri, also visiting the Marvin Hindman home in Cowgill, Mo., and en route home they visited in the Keith Bovenmyer home at Garwin.

Mr. and Mrs. William Vestweber and Wayne of Alexander and Mr. and Mrs. Carel Oxley and family of Kanawha were supper guests in the Robert Ostendorf home Sunday evening honoring their son Robert's 16th birthday.

Annual Christmas party enjoyed by Garden club

The Meservey Garden club members enjoyed their annual Christmas party Thursday evening. All 18 members met at the Country House near Mason City to eat and afterwards exchange gifts.

Mr. and Mrs. Melvin Kreitlow and Mickey, accompanied by Mr. and Mrs. Frankie Kreitlow of Mason City, drove to Dows Saturday, where they attended the wedding of Carol Kreitlow and Roger Olson in the Methodist church.

Mr. and Mrs. Russell Smith returned to their home Saturday in Kennedy, Tex., after spending a week at the parental Clyde Smith home and with other relatives.

Mr. and Mrs. Mervin Morris, Mr. and Mrs. Eddie Stadtlander, Mr. and Mrs. Ardell Van Osten, Mr. and Mrs. Vernon Steenhard, Mr. and Mrs. Herman Stadtlander and C. J. Wendel attended the Co-op Christmas supper held a week ago Monday evening at the Hanford hotel in Mason City.

Mrs. Harry Ostendorf, Mrs. Grace Nissen, Mrs. Anna Faaborg, Mrs. Donald Moore, Mrs. Mervin Morris and Mrs. Mark Moore and son Christopher were coffee guests at the home of Mr. and Mrs. Alan Grieman at Garner Monday morning.

Mr. and Mrs. Vernon Steenhard visited in the Russell Davis home Sunday honoring their grandmother, Mrs. Peter Hermansen, on her 75th birthday at Ruthven. They also visited with Mr. and Mrs. P. K. Iverson at the St. Luke's Nursing Home in Spencer.

At this writing Donald Foss still remains a patient in the Mercy hospital at Mason City.

Employees of the Farmers Co-op Service Center, with their wives and children, enjoyed their annual Christmas supper at the schoolhouse in Klemme Saturday evening. About 175 guests were present.

Meservey Improvement club held Christmas party Saturday

The Meservey Improvement club members enjoyed their annual Christmas party which revealed their club sisters at Costa's near Mason City Saturday evening. Door prizes were won by Patty Kuhlers and Merlin Ruiter.

WAYNE PALS BACK HOME

Wayne Pals, son of Mr. and Mrs. John J. Pals, returned home Thursday from Fort Bragg, N. C., after completing his two years with the military service.

Mr. and Mrs. George Steenhard and Gary of Rockwell and Mr. and Mrs. Jerry Kropp and Renae of Garner were Sunday visitors in the Engelard Steenhard home.

Rev. and Mrs. Peter Koenen of Parkersburg and Mrs. Helen Koenen were visitors in the John R. Schmidt home a week ago Monday.

Mrs. De Vere Munsun and daughters De Ann and Christine of St. Paul, Minn., spent the weekend visiting in the Vernon Schmale and Mervin Morris homes.

—SOCIETY—

Cousins' party held Saturday at Aldrich home

Mr. and Mrs. R. E. Lee Aldrich, Jr., entertained Mrs. Aldrich's cousins Saturday evening, the time being spent in playing "500."

Those present were Mr. and Mrs. Charles Aldinger of Clarion, Mr. and Mrs. Pete Bohning, Mr. and Mrs. Andrew Bohning, Mr. and Mrs. Ben Heginger, Mr. and Mrs. Alfred Meinders, Mrs. Pete English and Mr. and Mrs. Lester Buseman.

Special guests were Mr. and Mrs. R. E. Aldrich, III, of Ames and Mr. and Mrs. Ralph Wilson.

Men's high prize was won by R. E. Lee Aldrich, III, and low by Lester Buseman. Women's high prize was won by Mrs. Pete English and low by Mrs. Ralph Wilson.

Refreshments were served during the evening and lunch at the conclusion.

Christmas dinner party held by Culture Study club

Members of Culture Study club met Thursday evening at the Olde Belmond Inn for the Christmas dinner party. The social committee included Mrs. Ted Behrends, Mrs. Fred Pals and Mrs. Larry Larson. Those in charge of entertainment were Mrs. Alvin Charlson, Mrs. R. G. Packard and Mrs. Harold Baker.

Home Study club held annual Christmas party

Home Study club met Wednesday of last week at the home of Mrs. Orville Eliason for the Christmas party. Assistant hostesses were Mrs. John Christenson, Mrs. Kenneth Severson and Mrs. Bill Mewes.

"Off to the Holidays" was given by Mrs. Leland Dorr as the lesson. Secret Pals were revealed in a gift exchange.

Mrs. Dan Katuin was a guest.

Committees were announced for next year. Mrs. Sanford Severson and Mrs. Eldon Eliason, cheer; Mrs. Russell Lonnevik and Mrs. Orville Eliason, reporters.

Leland Dorrs entertain honoring Bruce Mehus

Mr. and Mrs. Leland Dorr entertained at dinner Sunday in honor of Bruce Mehus, U. S. N., who is home on leave after completing boot training.

Other guests were Mrs. Howard Johnson of Britt, Mrs. Vern Reinken of Forest City, Mrs. Amanda Mehus of Kanawha, Mr. and Mrs. Kent Johnson and Angela of Ames.

Progress club luncheon held at Marc Ihm home

The Progress club was entertained Tuesday at a 1:00 o'clock luncheon in the home of Mrs. Marc Ihm. Assistant hostesses were Mrs. R. H. Gowdy, Mrs. Albert Olson, Mrs. Ira Studebaker and Mrs. Clair Bonte. Mrs. Ed Kennedy gave the lesson, "Christmas Symbols."

ALEXANDER NEWS

BARBARA HOPKEY

METHODIST CHURCH
Rev. Louis A. Aitken, Pastor
Sunday:
8:45 a. m. — Church school.
9:45 a. m. — Worship service.

REFORMED CHURCH
William Jurgens, Latimer, Guest Speaker
Thursday:
7:00 p. m. — Grade school catechism.
Sunday:
9:30 a. m. — Worship service.
10:45 a. m. — Sunday school.
2:00 p. m. — Christmas program practice.
7:30 p. m. — Evening service.
Note: There will be no catechism December 20 or 21.

On Saturday evening Mrs. Elmer Hopkey and Mrs. Butch Olk attended a pre-Christmas party for employees of the Belmond hospital at Lynn's Supper club.

Mrs. Elmer Hopkey and the Butch Olk family visited A. H. Larson at the Veterans hospital in Des Moines Sunday.

Mr. and Mrs. W. C. Westaby on Sunday were dinner guests of Mrs. Ina Muhlenbruch in Dows.

Sunday visitors in the Harold Krukow home were Mr. and Mrs. Elmer Menning, Mr. and Mrs. Edgar Varrelman of Hampton, Judy Hostettler and friend of Forest City.

Weekend visitors in the Gene Draper home were Mr. and Mrs. Larry Sadler and family of Indianola.

Mr. and Mrs. Jelto Eden were Sunday dinner guests in the Jim Harms home at Fort Dodge.

OSTENDORFS OBSERVE 59TH ANNIVERSARY

Mr. and Mrs. Otto Ostendorf were pleasantly surprised at a dinner Saturday night at the school lunch room by their children and grandchildren honoring the couple on their 59th wedding anniversary.

Present were Kurt Olinger, Ron Ostendorf family, Harold Olinger, Merle Olinger, Mr. and Mrs. Dennis Anderson, Mrs. Hazel Olinger, all of Clear Lake, Mr. and Mrs. Homer Olinger of Goodell, Mr. and Mrs. Harold Baker, Mr. and Mrs. Wayne Wenzel of Belmond and the John Ostendorf family.

The Marlo Westaby family visited Sunday in the Duane Jordanger home, where they celebrated the Helvick December birthdays.

Karen Campbell of Mason City spent the weekend with her parents, the Charles Campbells.

Mr. and Mrs. Willard Latham took Mrs. Mamie Latham out to dinner Sunday. They, along with Mr. and Mrs. Harry Blom, visited in the Raymond Meyer home in Hampton.

Mr. and Mrs. Noel Jones celebrated their Golden Wedding anniversary on Wednesday of this week.

Mr. and Mrs. Ralph Schmidt of Hampton were visitors in the Henry Kuhlers home Tuesday afternoon of last week.

Sunday afternoon and birthday supper guests at the G. E. Raecker home honoring Mr. Raecker on his birthday were Mr. and Mrs. James Hemming of Thornton and Mr. and Mrs. J. E. Hungerford and family of Osage.

Sunday dinner guests at the Fred Weide home were Larry Weide of Mason City, Harm Gruis of Belmond and Mirian Eastman of Clear Lake.

Exchange student will attend CAL

Senorita Lillian Bustamante, a 15-year-old student from Santiago, Chile, will be participating in the International Student Exchange program as a guest of Supt. and Mrs. William J. Cameron and family of Latimer.

Miss Bustamante will be arriving approximately Jan. 15 and will be in the United States until March 24. During this time she will attend the CAL Community school and visit places of interest in Iowa and Minnesota.

Sponsorship for the visit is supported by the CAL High School Student Council, which arranged for the visit and provided the enrollment fee for the program. Allen Edwards, CAL High School principal, will act as advisor to Miss Bustamante during her visit.

The purpose of the Student Exchange program is to promote understanding and friendly relations among the inhabitants of the world by giving high school students the opportunity to know each other's culture, country, and people personally.

The countries participating in this program are Chile, Ecuador, Peru, Austria, Germany, and Switzerland.

The Marvin Jaacks family, Mrs. Grace Tinkey and the John Halfwassen family visited in the Alvin Orphen home at Kensett. They also visited Staff Sgt. and Mrs. Bill Koehler who had recently returned from Vietnam and will go to Topeka, Kans.

Linda Schmidt was honoree at birthday dinner on Sunday

Sunday dinner guests in the Walter Schmidt home were Mr. and Mrs. Dick Schmidt, Mr. and Mrs. Richard Schmidt and Rozann of Latimer, Mr. and Mrs. Russell Barrick and family of Hampton, and Keith Sheriff of Sheffield. The occasion was Linda Schmidt's 18th birthday.

Sunday visitors in the Herman Janssen home were the Ray Ellingston family of Belmond and the Fred Wenzel, Jr., family.

Saturday visitors in the Elmer Hopkey home were Mr. and Mrs. Melvin Kreitlow of Meservey, Mrs. Louise Hopkey of Latimer and Mr. and Mrs. Albert Elling of Hampton.

Mr. and Mrs. Don Hensel and Mark visited the Ervin Schaeffer home in Moline, Ill., Sunday. On the way home they visited Paul Hensel at Wartburg college in Waverly.

Mrs. Marvin Jaacks and Mrs. Grace Tinkey visited Mrs. Ross Riggins at the Ahrens Nursing home in Hampton Thursday of last week.

BRIDE-ELECT FETED AT THREE SHOWERS

Beverly Buseman was recently honored by three bridal showers. On Friday evening, Nov. 17, she was honored at Klemme by a shower given by Mrs. Franklyn Buseman and daughters Lynette and Sheri and Mrs. Francis Ames. A short program was presented and the bride-elect opened her many gifts, assisted by Mrs. Harold Buseman and Lynette Buseman. Lunch was served by the committee.

The Immanuel Reformed church Fellowship Hall was the setting for a shower given on Friday evening, Nov. 24. Mrs. A. W. Loats presided at the registration table. Corsages were presented to the honored guest and her mother, Mrs. Lester Buseman, and the groom-elect's mother, Mrs. Carl Robbins.

After a program presented by the committee and a solo, "Bless This House," sung by Susan Hill, the bride-elect opened her many gifts. Nancy Halfwassen and Diane Mennenga assisted her. Lynette and Sheri Buseman and Eunice Pals assembled the gifts.

The Fellowship Hall and tea table were decorated in the bride's colors of orchid and white.

Hostesses at this shower were: Mrs. Harold Buseman, Mrs. Herbert Hill, Mrs. A. W. Loats, Mrs. Lambert Barkema, Mrs. Henry Halfwassen, Mrs. Elmer Mennenga, Mrs. Don Braner and Mrs. Roger Boelman.

Aunts of the groom-elect, Mrs. Charles Studebaker, Mrs. Sumner Fuller and Mrs. Lee Robins, Sr., were hostesses at a shower given at the Belmond library basement last Saturday afternoon. The bride's colors, orchid and white, were used to decorate the gift and tea tables.

Mrs. Esther Osweiler of Fort Dodge and Mrs. Lee Robbins, both aunts of the groom-elect, poured. Beverly was assisted by Mrs. Harold Buseman and Sheila Musselman in opening her many useful gifts.

Printing Services employees honored at Christmas dinner

Printing Services company honored their employees at a Christmas dinner Friday night at the Holiday Lounge near Clear Lake. There were ten present.

34 BHS alumni attending NIAC

An unusual situation exists this year in that North Iowa Area Community college is able to claim more Belmond High school alumni in its enrollment than any other institution of higher learning. As a general rule, the number of BHS grads enrolled at Iowa State university, Ames, has been greater than at any other school.

This year, though, NIAC has on its class rolls 34 Belmond High graduates. They are:

Marlin Abbott, Jeanne Anderson, Myron Andrews, Michael Armour, Terry Armour, Pat Azeltine, Cora Bancroft, Allyn Boelman, Arlyn Boelman, James Cox, Robert Cox.

James Davids, Dave Dirks, Harlan Dorenkamp, Patricia Dorr, Dennis Dougherty, Eugene Drury, John Faris, Linda Hanson, Donna Hauge, Dick Kamm, Donald Kreitlow, Cindy Lowenberg.

Madonna Luick, Kathy Mason, Craig Mennenga, Paulette Milligan, Karl Olson, Francis Quigley, Tim Roberts, Ronald Snyder, Richard Stadtlander, David Steenblock, Nancy Walrod.

375 on welfare in Wright county during October

Wright county had 375 persons receiving public assistance under 192 cases during the month of October, the total in grants coming to $25,741. Most of the welfare payments were in the form of old age assistance or aid to dependent children.

An average grant of $107.08 went to the 127 persons on old age assistance, the total outlay amounting to $13,599. There were 54 aid to dependent children cases involving 237 individuals. The average family grant was $202.11, making the total payments come to $10,914.

Four OAA cases were new on the rolls during October, and five cases were closed. Only two ADC cases were closed, while seven were opened during the month.

Eight Wright countians were receiving aid to the disabled, the average grant being $99 and the total outlay $792. There were only three aid to the blind cases receiving assistance, the average grant being $145.33 and the total $436. All of these cases were on the rolls at the start of the month and no new ones were opened.

NOTICE
I have moved to a farm 2 miles West of Klemme and ½ mile South. Now have a Garner address and a
KLEMME PHONE NUMBER
587-2402
Coonie Smith
AUCTIONEER

3 Days Left to Take Advantage of This Pre-Holiday Cleaning Special
● Plain Sweaters
Professionally Cleaned & Blocked
● Plain Skirts
Professionally Cleaned & Pressed
EACH
69¢
Model Dry Cleaners
PHONE 2318

KANAWHA NEWS

TERRY BETTEN — PH. 762-3718

FIRST METHODIST CHURCH
Rev. James Russell, Pastor
Sunday:
9:45 a. m. — Sunday school.
11:00 a. m. — Morning worship.

LUTHERAN CHURCH
Rev. Bernard Oebser, Pastor
Sunday:
9:45 a. m. — Sunday school.
11:00 a. m. — Morning worship.

CHRISTIAN REFORMED CHURCH
Dr. M. Hoogland, Supply Pastor
Sunday:
9:30 a. m. — Morning worship.
10:45 a. m. — Sunday school.
7:30 p. m. — Evening worship.

WRIGHT CHRISTIAN REFORMED CHURCH
Rev. Frank Einfeld, Pastor
Sunday:
9:30 a. m. — Morning worship.
10:30 a. m. — Sunday school.
7:30 p. m. — Evening worship.

A week ago Wednesday afternoon, Mrs. Alfred Johnson and Margaret Eliason visited Henry Hansen in the Britt hospital and Laura Hegg in the nursing home.

Sylvia Chapman of Clarion was a weekend guest in the Chase Chapman home.

Mr. and Mrs. Ardo Anderson were Sunday guests in the Bob Hegg home in Ames.

Mr. and Mrs. Gaylen Johnson and family and Mr. and Mrs. Dudley Johnson and family attended the Johnson family Christmas gathering Saturday at the Odd Fellows hall in Winnebago, Minn.

● Belmond Locals

Mrs. Ruth Coulson and Jean Coulson were guests Sunday at a dinner in the Robert Hograbe home in honor of the 10th birthday of John Hograbe.

Mr. and Mrs. J. D. Smith and Debbie of Omaha, Neb., spent the weekend in the Merlyn Townsend home. They came to attend funeral services for her grandfather.

Mrs. Hall Koontz of Cedar Rapids was a Friday overnight visitor in the home of her parents, Mr. and Mrs. Preston Tyrrell.

Mr. and Mrs. Kenneth Kas of Sioux Rapids visited recently with their daughter, Mrs. W. W. Weisbrod, and family.

Mr. and Mrs. Marson Anderson of Eagle Grove visited Sunday afternoon in the home of Mr. and Mrs. Otto Tegland. They were joined in the evening by the Leslie Teglands, Stephen Hinmans and Robert Kalkwarfs.

Mr. and Mrs. Howard Richardson and Brian of Story City visited a week ago Sunday with Mr. and Mrs. Joe Brooks.

LOIS STUFFLICK TO PLAY ON NEBRASKA CAGE TEAM

Lois Stufflick, Kanawha High school basketball star of a year ago, is one of 25 Iowa girls who are on the 20-player squad of John F. Kennedy college at Wahoo, Neb.

Coach Bob Spencer, a former Iowa mentor, regards the Kanawha girls as one of his leading candidates for a starting position on the Kennedy team.

Mrs. Arto Hulberg of Loganville, Wis., was a guest in the Everett Wicks home on Tuesday of last week.

Mr. and Mrs. Dick Robson of Clarion were Thursday evening guests in the Abner Toftey home.

Mrs. Abner Toftey returned home Tuesday after a week's visit in Tempe, Ariz., with her parents, Mr. and Mrs. Lyman Hansen. They celebrated a belated 50th wedding anniversary a week ago Sunday.

Mr. and Mrs. Raymond Pals were Sunday afternoon guests in the homes of Mr. and Mrs. Abbie Meintes and Mrs. Ted Steenblock and Elaine of Thornton.

MEYER HOME ON LEAVE

Jerry Meyer, son of Mr. and Mrs. Arthur Meyer, is home on leave from the Marines. He was stationed at Camp Pendelton, San Diego, Calif. He must report back for duty by Dec. 15th.

Mr. and Mrs. M. L. Thompson attended an ACCO Seed dinner at the Bungalow in Forest City on Tuesday night.

Mr. and Mrs. Charles Meyers of Iowa Falls were guests in the Joe Kudej home on Tuesday of last week.

Mr. and Mrs. Ed Baker and Albert and Mr. and Mrs. Adrian DeWaard were Friday evening supper guests in the Richard Baker home in Ames. They attended the dedication of the new Christian Reformed church there.

Donyce Friedow honoree at bridal shower held Saturday

On Saturday a bridal shower was held for Donyce Friedow in the Kanawha Lutheran church.

Mrs. Marge Omvig presented a short program. Mrs. Bernard Oebser gave a Scripture reading. LuAnn, Bob and Leslie Thompson of Mason City provided music with their violins. Mrs. Deloris Erickson gave a reading entitled "Cinderella," accompanied by Mrs. Kathy Johnson, soloist and Mrs. Twyla Schrader, pianist.

After the program, Donyce opened her many gifts and thanked everyone. Lunch was served by the committee. The chairmen were Mrs. June Friedow and Mrs. Margaret Johnson.

TONITE
THURSDAY, DEC. 14
At Goodell Community Hall
Corn Party and Lunch
ADMISSION $1 —— TICKETS AT DOOR
EVERYONE WELCOME
SPONSORED BY
Goodell Volunteer Fire Company

—FARM AUCTION—
Since I have bought a farm in Minnesota, I will sell the following livestock and machinery to the highest bidder at the farm located from Thornton 2½ miles north and 1¼ miles west, or from Clear Lake 10 miles south or from Swaledale 4 miles west on —
WEDNESDAY, DEC. 20
SALE WILL START 12:30 P. M. SHARP
Lunch Will Be Served By Richland Ladies Aid
100 head of thrifty feeding Shoats
Weight: Approximately 150 lbs.
Farm Machinery & Equipment
1948 I.H.C. 'H' Tractor
Recently OVERHAULED
48 ft. New Idea Elevator
With Truck Hopper
A. C. 56 F FLAIL CHOPPER; 20-ft. John Deere DRAG with FOLDING EVENER; CHOPPER WAGON; KELLY-RYAN PTO SPREADER; HAMILTON End Gate SEEDER; Ski Line CHOPPER; 120 Bu. Heider Box; WAGON and Steel Flare Box; Minn. Moline 4-Row ROTARY HOE; 10-ft. Minimum TILLAGE PLOW; Rubber Tired RUNNING GEAR with Barge Box and Hoist; GRAIN-O-VATOR On Rubber; 4 Bottom Wheel Type STALK RAKE.
HAY, BUILDINGS
1,500 BALES Of Good Crimped HAY, All IN BARN
200 BALES OF STRAW
15 A HOG HOUSES
3 PULL TOGETHER HOG HOUSES
12 x 16 BROODER HOUSE
Miscellaneous
500 Gal. WATER WAGON; OLSON HAY FORK; STALK RAKE for 3 or 4 bottom plow; WATER TANK; 2 HOG FEEDERS; Industrial FORD MOTOR; STAND HOIST; Surge Pump; Hay Bunk; Feed Bunk; Gas Barrel Pump; Speed Jack; Ford Belt PULLEY; IRON And Other Miscellaneous Items.
Household Items
Steel Cabinet SINK; Double Sink and Drain Boards; MAYTAG WASHER and TNBS; Chesterfield BENCH; FRIGIDAIRE REFRIGERATOR; Stair Carpeting; Child's Table; STOOL; CORNICES, 3 pair; Traverse Rods 52 inch, 90 inch; Freezer Baskets; ANTIQUE Double SINK And Other Miscellaneous Items Too Numerous To Mention.
TERMS — CASH or Make Arrangements With Your Banker Before the Sale. No Property To Be Removed Until Settled For.
NOT RESPONSIBLE FOR ACCIDENTS.
FRANK STRATTON, Owner
LEONARD WIEMANN MESERVEY — AUCTIONEERS — JERRY STALEY HAMPTON
CLERK: United Home Bank & Trust Company, Mason City

The FINEST in WEDDING PHOTOS
MUELLER STUDIO
PHONE 532-2869 CLARION, IOWA

INSTAMATIC CAMERA KITS

$19.95 SAVE 35%

INCLUDES:

GADGET BAG — 4 COLOR FILMS
INSTAMATIC 104 OUTFIT
4 DISCOUNT PROCESSING COUPONS

KESSLER'S PHARMACY

DALE PHONE 2447 DICK

BRANCH MANAGER

Excellent opportunity to sell broad line of quality fertilizers and ag chemicals to local farmer-customers. This job offers opportunity to train for sales management jobs. Fertilizer OR sales experience preferred but not required.

Competitive salary and excellent benefits including two medical plans, free life and accident insurance, a retirement plan, savings plan, paid vacation and holidays.

CALL OR WRITE:

District Manager
Sinclair Petrochemicals, Inc.
P. O. Box 122
Eagle Grove, Iowa 50533
448-4797

OR

Personnal Manager
Sinclair Petrochemicals, Inc.
120 South Riverside Plaza
Chicago, Illinois 60606
312-263-2861

FERTILIZER SALESMAN

To sell and supervise the distribution of fertilizers, agricultural chemicals and related services to farmers of the Mason City trade area. Complete line of soil management services and products.

Excellent salary with opportunity for advancement in large regional organization. Very good insurance and fringe benefit program.

ALL REPLIES CONFIDENTIAL. — WRITE:

Manager,
P. O. Box 408
Mason City, Iowa 50401

FREE CHRISTMAS GIFT TICKETS

With Purchase Of Any House Before Christmas

HOMES FOR SALE

4 bedroom home in good location, attached garage. House needs work. Buy for this low price and fix-up yourself. Contract terms available to good buyer $7,500

2 Bedroom home close to schools. Low monthly payments and low interest by assuming current loan $8,500

Nice large 2 bedroom home close to schools with single garage and 1 extra lot. **Reduced to 9,000**

Very nice 2 bedroom home with close-in location. All newly carpeted, newly painted, new siding and all curtains, drapes and air conditioner stay. Qualified buyer may assume existing mortgage with monthly payments of $89.00 Priced to sell at only $12,500

—Just Listed—

3 bedrooms up, bedroom or den down. All new carpet, finished basement room. New paint inside & out, 20x24 combination breezeway and garage. On attractive corner lot on paving. Poss. Jan. 1, 1968. .... $16,900

2 story, 3 bedroom home in Barry addition. Good full basement, furnace and water heater. Double garage. Large lot $6,500

MANY FINE HOMES ARE AVAILABLE FOR YOUR IMMEDIATE INSPECTION. PHONE FOR AN APPOINTMENT TODAY.

Flanagan Agency

PHONE 2391 PHONE 2414

Your classified ads in the Independent-Buyers Guide are read in more than 4,500 homes, that's why they get results . . . as have the people you have noticed using them regularly.

5c per word first insertion. 60c Minimum Gharge

4c per word second insertion of same ad — Minimum 25c

3c per word 3 weeks or more.

Cards of thanks — 3c per word $1.00 Minimum.

In Memoriam Poetry — 3c per word — $1.00 Minimum.

Deadline for all classifieds 5:00 p. m. Tuesday of each week.

Phone 2331

For Sale or Trade

FOR SALE — purebred Chester White boars, Delbert Pals, ph. 358-4148, Meservey. g3t14*

DUE TO divorce, have late model Singer sewing machine, like new. Makes buttonholes, sews on buttons, embroiders, monograms, fancy stitches, darns, patches, etc. Assume remaining balance of only 6 payments of $6 each. Will sacrifice equity. Write Credit Dept., Manager, P. O. Box 331, Newton, Ia. g11t3

WE NOW HAVE 1968 Success Desk Calendar refills and bases in stock. Belmond Independent. 7tf

FOR SALE — 160 acre improved Iowa Township farm to settle Lester Smith Estate. See Lillian or John Smith, Rowan, Ia. g11tf

FOR SALE OR TRADE — Building lots. Phone 444-5106, Larry Dorr. g6tf

FOR SALE — Thick scratch pads 10c each. Belmond Publishing Co. g29tf

FOR SALE — Purebred Duroc boars. 1 mi. N 2¾ E of Belmond. Dale Hauge. g9tf

FOR SALE — Rubber stamps of every kind. 3-day service. Perma-Stamps from $2.90. Belmond Independent. g42tf

CHRISTMAS TURKEYS — Orders should be placed now. Riverview Turkey Farm, ph. 8478. g11t2

EVERY HOME needs a desk stapler. Markwell and Bostitch are both good staplers and can be used as tackers. Priced from $1.95 and up at the Belmond Publishing Co. office. g22tf

FOR SALE — Perfection oil burner. Siegler oil burner with blower. Both like new. Carl Dorenkamp, Meservey. g11t2*

FOR SALE — Purebred Spotted spring boars. State accredited. Free delivery. 1 N and 9¾ W of Belmond. Ph. Kanawha 762-3789. Donald Engh. g3tf

GIVE A SCARF for Christmas. I have a large assortment of beautiful nylon sparkle doubles and many others. Would you like a scarf party? Call me — Mrs. Kenneth Myers, Alexander. Phone 692-3352. g10t3*

FOR SALE — 3 Duroc boars, always been together. Phone 444-2442 after 6:00 p.m. g11t2*

FOR SALE — Personalized napkins for weddings, parties, anniversaries. Thank you notes, personalized stationery, playing cards and matchbooks. See samples at the Belmond Publ. Co. g50tf

LOOK HERE FOR THE

THE HOME YOU WANT..

AND

LIVE BETTER IN A HOME OF YOUR OWN

3 Bedroom — 5-additional lots, Immediate possession, in Goodell $6,000

3 Bedrooms — garage on pavement, near school $7,000

4 Bedroom home — near school, attached garage, partial basement, Contract terms to qualified buyer. Immediate possession $7,500

2 Bedroom east Belmond, near school, garage, full basement. Only $8,500

Duplex ½ block off Main St. $100 month income. Immediate landlord pos. $12,000

Just listed, very nice 2 bedroom, carpeted living room, finished basement, new siding, newly painted inside, located just 2 blocks from Main St.. Priced to sell at only 12,500

3 Bedroom home N Belmond, attached garage, 2½ Baths, newly remodeled, carpeted, patio, $1,000 down, 5½% int. Priced at $12,750

3 Bedroom up, and a Bedroom, down, New paint inside and out, Carpeting, Comb. breezeway and garage on corner lot with paving Jan. 1, possession $16,900

4 Bedroom on pavement, 2 story. possession now. Carpeted; paved drive $18,500

3 Bedrooms — brick, double attached garage, patio, 2 fire places, 3 baths, near school $28,500

5 Bedrooms — ½ brick, breezeway, double garage, finished basement, fire place, dishwashed, stove, oven, garbage disposal $29,000

R. W. COURSON AGENCY

Real Estate
Insurance
Ph. 2451

CHRISTMAS GIFT TICKETS GIVEN HERE

pendent. g28tf

FOR SALE — Stencilling kits with 5 sizes of letters half-inch to

FOR SALE — 40 to 70 lb. Wisconsin feeder pigs. Uniform, castrated, vaccinated for cholera and erysipelas. Guaranteed livability. Henry Koenen, phone 692-3571, Alexander, Ia. g11t6*

FARMERS — We carry a complete line of animal and poultry veterinary needs at Redder Rexall Drug. g35tf

FOR SALE — Dodgen Grain-o-vator in good condition. Riverview Turkey Farm, ph. 8478. g11t2

FOR SALE — New Home sewing machines — Grundig stereos — radios — tape recorders. Sales and service. Enid's Sewing Center. Phone 456-2170 Hampton, Ia. Leonard Levy. g16tf

FOR SALE — 4 Poland China boars. Call LeRoy Christie, phone 444-7721. g11t2

GARNER'S FARM RECORD books help you to keep a complete income and social security tax record. Simple — Complete — Economical. Meets all government requirements. $1.75 each. g7tf

DATING STAMPS now for sale at the Belmond Independent office. No need to write a date. Only $1.10, plus tax. g25tf

FOR SALE — Nearly new, modern walnut console Zenith stereo — FM — 8 speaker — 60 watt system. Reasonable price. Rita Dorr, phone 444-2265. g11t2

FOR SALE — Olympia, Royal, Smith-Corona portable typewriters from $69.50. Victor Adding Machines from $79.50 — Buy or rent, Day, Week or Month. Belmond Independent. g49tf

FOR SALE — Wedding announcements and invitations; 100 genuine Heliograved (not to be confused with engraving) from $12.40. Let us show you our complete line of wedding announcements and stationary. Belmond Independent. g43tf

FOR SALE — standard register stock forms & printed forms, register machines, pasted NCR sets and Speedisets. Belmond Independent g18tf

FOR SALE — New electric and manual adding machines from $79.50, plus tax. Belmond Inde-

three-quarter-inch May be used many times. Only $1.98. Belmond Independent. g43tf

MIMEOGRAPH Paper for sale, Belmond Independent. g49tf

DALE SAYS — We have a complete line of serums, vaccines, bacterins for hog cholera and erysipelas at your complete veterinary supply store Kessler's Pharmacy. g18tf

IOWA TRUCKERS RECEIPT BOOKS, now for sale at Belmond Independent. g22tf*

STENCILS, Duplicator ink and correction fluid — now on hand at the Belmond Independent office. 29tf

WANTED

EXPERIENCED SECRETARY — shorthand desireable but not essential — for interesting work in pleasant surroundings in marketing department. Apply to Jack Odell, ACCO Seed, Belmond. g11t2

WANTED — Help wanted — Construction work. A. R. Dorr Sons. Phone 444-5106. g46tf

August 15, 1967
Clarion, Iowa

The Board of Supervisors of Wright County, Iowa, met in adjourned session at the Court House in Clarion with the following members present: Ed Kennedy, Chairman, Walter Weidemann, George E. Heard and Wendell Dultscher, with the County Auditor in attendance. Supervisor G. C. Whyte was absent.

Minutes of the last meeing were read and approved.

At 9 o'clock A.M., this being the time and date set for public hearing on the proposed County Budget for the year 1968, Chairman Kennedy called the meeting to order. Four taxpayers were present, as was County Engineer Haydn Jones. The taxpayers were interested in the Weed Eradication. The County Engineer explained the reason for the levy in the Road Clearing Fund and the proposed plans for 1968 in connection with weed eradication and spraying. There was no objection to the County Budget Estimate. Motion was made by Heard, seconded by Weidemann, to approve the amounts for the various funds as set out in the County Budget Estimate and to adopt the County Budget for 1968 and to direct the County Auditor to properly certify the budget as adopted and file with the records of her office as required by law. Motion carried.

ADOPTED BUDGET AND CERTIFICATE OF COUNTY TAXES

STATE OF IOWA)
(ss
Wright County.)

To the State Comptroller, State of Iowa:

I, Ethel C. West, County Auditor of Wright County, Iowa, do hereby certify that a meeting of the Board of Supervisors of said county, held as provided by law on the 15th day of August, 1967, the following budget was adopted and tax levy voted for the year 1968 on the taxable property of said county; that said estimates and levies were made after public hearing as provided by law.

Ethel C. West, County Auditor.

FUNDS	Cash Balance By Funds Jan. 1, 1967	Expenditures For Year 1965	Expenditures For Year 1966	Proposed Expenditures Decided at Hearing 1968	Estimated Unencumbered Balance to Reduce Levy Jan. 1, 1968	Estimated Income Other Than Taxation 1968	Amount Necessary to be Raised by Taxation 1968
General	63,625.34	190,523	224,442	283,749	37,749	56,000	190,000
Court Expense	- 9,585.94	26,520	32,282	40,000			40,000
Poor	36,847.06	38,263	42,161	60,000	11,000	10,000	39,000
State Institution	54,844.33	98,821	62,017	110,000	5,000	10,000	95,000
County Mental Health	17,746.78	16,065	22,071	30,000	17,000	6,000	7,000
Mental Health Center	2,523.79	10,000	10,000	8,745			8,745
County School	8,631.30	15,653	15,065	22,000		22,000	
Soldiers' Relief	9,649.50	18,691	13,714	22,000	4,125	200	17,675
Bovine Tuberculosis	17,182.38	1,593	2,345	14,000	14,000		
County Fair & 4-H Club	987.49	9,679	9,783	22,550		12,550	10,000
County Bonds and Interest (Jail)		9,203	789				
Old Age Surv. Ins. (Fed.)		11,349	2,569				
Public Emps. Ret. (State)		9,932	5,393				
Bang's Disease Eradication	21,009.57	2,570	3,829	15,000	15,000		
County Conservation	4,845.50	17,704	13,046	25,400	4,040	360	21,000
Sec. Rd. (309.7) 11 1/8 mills Twp. only	104,837.17	753,535	710,336	823,510	50,000	480,000	293,510
Sec. Rd. (309.7) 5/8 mill all property				39,490			39,490
Rd. Cl. 317.19, ¾ M. Twp. only	13,426.00	3,279	8,898	20,000	3,720	300	15,980
Township Library (Rural)				12,000			12,000
Totals	346,670.27	1,233,398	1,178,740	1,548,444	161,634	597,410	789,400

Estimated taxes per $1,000 of assessed value $7.405 Corp. $14.740 Rural

Motion by Heard, seconded by Weidemann, to appoint Roy B. Hall of Eagle Grove as Justice of the Peace in and for Eagle Grove Township, for the unexpired term of Joe Gunderson, deceased, and to set bond at $1,000.00.
Motion carried.

Motion was made by Duitscher, seconded by Heard, to re-appoint Oscar S. Mellgren as a member of the Soldiers' Relief Commission for the unexpired term of Joe Gunderson, deceased, and to approve his bond in amount of $500.00. Motion carried.

Motion by Duitscher, seconded by Weidemann, to adjourn. Motion carried.
Ed Kennedy,
Chairman

Ethel C. West,
County Auditor

COUNCIL PROCEEDINGS

Special
October 30, 1967
5:00 P. M.

The City Council met in special session in the Council Chambers on the above date. Mayor Misner presided and all council members were present.

The main purpose of the meeting was to pass the final resolution on the widening of Highway 69, incorporating longitudinal and outlet sewer (storm), the cost of said sewer to be borne by the City. Resolution No. 543 was presented and duly adopted and submitted to the State Highway Commission for their final approval.

Since Carrie Gellett found it impossible to work as Clerk of Election on November 7th, in Ward 2, motion carried to appoint Dorothy Helland to this position.

Motion carried to issue a Class "B" Beer Permit to Nellie Thorline Just dba Nell's Place.

Discussion was had on a letter received from the Belmond Industrial Development Corporation regarding the amounts involved in the property purchased for parking areas. The City Attorney was instructed to get the actual figures on money spent on the Allison, Ziska and King Solomon Lodge lots. The City Clerk pointed out an unencumbered balance in the street fund which could be used for such purpose and the city attorney will contact the bonding attorney at Des Moines for confirmation.

There being no further business, the meeting was adjourned.

LOIS J. HAMMOND
City Clerk

Belmond, Iowa
November 6, 1967

The first regular meeting of the City Council for the month of November was held in the Council Chambers at 8:00 o'clock P. M. The meeting was called to order by Mayor Misner and roll call showed all council members present.

The invocation was given by Rev. Ormsby.

The minutes of the meeting of October 19th, and of the Special meeting of October 30th, were read and approved.

Glen Eccles reported the cracks in the streets had been filled, and the lime pit cleaned He requested an okay on extending a four inch main water line along 6th St. N. E. The materials were on hand and if the weather permitted, he was authorized to go ahead with the work. A report on the bad sidewalks in various locations was discussed. Since the time of year is not conducive to laying walks, this matter should be taken care of in the spring.

The bills had been audited by the Finance Committee and a motion carried they be allowed as follows:

Austin Abstract Co., Abstract	32.00
Armour Agricultural Chem. Co., Aqua Ammonia	47.80
Ackerman Service, Relief Valve — furnace	26.87
Barclay Co., Adapter repaired	1.00
Belmond Publishing Co., Publishing, Ballots, Notices	669 76
Brown Supply Co., Flashers, curb stops	365.57
Central Telephone Co., Rentals, red lite, police, fire phones	91.12
Wm. Dirks, Overtime	81 34
Kenneth Ehrhardt, Overtime	49 89
Lloyd Finn, Overtime	11.27
Fullerton Lbr Co., Mix-fix kit (cemetery)	3 63
Henry Gerdes, Extra police	12.44
Ia. Electric Light & Power Co.,	1,469.39
Indianapolis Badge, Dog license	12.40
George Kaduce, Overtime	13.92
Joe Kaduce, Overtime	1 55
Jerry Lanigan, Overtime	21 47
Carolyn Summers, Office	167 68
Ray Thompson, Extra calls	27.39

Motion carried to authorize the Mayor to sign the agreements covering the railroad signals as presented by the Highway Commission and the Chicago Northwestern Railroad Co.

Resolution No. 544, A RESOLUTION AND APPLICATION FOR APPROVAL OF THE PERMANENT TRANSFER OF FUNDS FROM THE SREET FUND TO THE GENERAL FUND, was duly approved.

Harold Michaels, of Wallace, Holland, Kastler & Schmitz, presented plans and specifications on the sanitary sewer on the west side of Highway 69 from south of the railroad tracks to 2nd St NE and south of Main Street in West Belmond. There was discussion on the matter but it was felt there should be more thought put into it and it was tabled until a later date.

A request from Lloyd Sevens to close the alley in Cutler's Addition had been received and referred to the Planning and Zoning Commission, who recommended that it be closed. The matter was referred to the City Attorney for making up the legal procedure in disposing of city property.

Motion carried to retain Ellis Elliott for the months of November and December, 1967.

The suggestion was made that the City Clerk submit the Iowa Housing Code to the Dept. of Housing and Urban Renewal for their okay as to its acceptability by them before passing an ordinance.

In reply to Attorney Knoshaug's letter regarding the changing of the Ordinance on bronze markers in the memorial portion of the cemetery, the city council felt no change should be made at this time.

Since there was sufficent money accumulated in the Perpetual Care fund, motion carried to invest $1,000.00 in a Series "H" Bond.

The Ladies Cemetery Aid had disbanded and the ladies turned over their balance of funds to the City Council to be used toward the Memorial statue in the cemetery. This amount of $351.73 added to what was in the fund would allow the council to invest some in a Certificae of Deposit. Motion carried to invest $500.00 in a 6 month C/D.

Pat Quigley's request for building a service garage for his own use on property in the residential district was discussed. No action possible by the council.

Chief Thompson was instructed to follow through on the fixing up of the jail in line with requirements previously given.

There being no further business, the meeting was adjourned.

LOIS J. HAMMOND
City Clerk

Belmond, Iowa
November 20, 1967

The City Council met for the second regular meeting for the month of November in the Council Chambers at 8:00 o'clock P. M. The meeting was called to order by Mayor Misner and roll call showed all council members were present.

The minutes of the meeting of November 6th, were read and approved.

Frank Champlin, Lyman Laws and Miss Vaske, presented statistics on alcoholism and its effects on the communities in Wright county and what effort was being made to make amends. Lack of financing and personnel slowed down the work but since the 62nd General Assmbly had passed legislation to refund an additional 5% of the Liquor Profits to Cities and Towns which might be allocated for he treatment, rehabilitation and education of alcoholism in Iowa, known as the Iowa Comprehensive Alcoholism Project, this group was endeavoring to set up a county-wide committee appointed by the mayor and/or council of the cities and towns of Wright County and were requesting the 5% additional Liquor Profit for their use. A motion carried to appoint a committee of four to represent Belmond.

Applications for renewal of licenses were presented by John Van Gerpen for his Mobile Home court and Ivan Evans for Shorty's and Ann's Overnight Camping. Motion carried to certify these had been brought to the attenion of the Council.

Gjelten and Schellberg explained in detail, via letter, their statement submitted for work done by them. This had been referred to the Action Committee who recommended that it be paid.

A letter from the Department of Urban Renewal disclosed the Housing Chapter from the Code of Iowa would not be sufficient for a Housing Ordinance according to their standards.

The City Clerk reported the State Auditors were auditing the books for 1966.

The finance committee had audited the bills and a motion carried they be allowed as follows:

Arwell, Inc., Rat control	25.00
Brown Supply, Shovels, valve, weed killed	222.56
Clair Bonte, et al, Halloween Policing	103.60
Belmond Auto Supply, Parts	22.43
Bituminous Materials, Oil	77.25
Bowen Corp., Flashers	29.70
Chapman Service, Gas	26.55
Carpenter Oil Co., Gas	129.03
Del Chemical Corp., Defender, wax, invisa shield	144.81
Election Judges and Clerks, Municipal	215.00
Gibbs-Cook Equipment, Mntr repairs	3.72
Helman Fire Equip., Dome lite and valve	214.88
Leland Jenison, Maps	7.20
Kinseth Plumbing & Htg. Parts	4.77
Kessler's, Supplies	11.11
King Construction, Fire station tower	200.03
Kennedy's, Blinds	150.00
Lloyd's Hdwe & Appl., Supplies, parts	38.87
Municipal Equip., Sweeper repairs	183.90
McKesson-Robbins, Chlorine	40.50
McLaughlin Chevrolet, Service & repair	121.17
Morehouse Implement, Mower repairs	20.00
No Central Communications Radio repair	7.10
Nelson Gravel Co., Machine hire, gravel	154.05
Packard Electric, Bell tower, STP rewiring	440.00
Pollitt Auto Service, FL Batteries	.40
Ready Mix Cement, Cement	388.70
Standard Oil Co., Oil	61.27
Sankey Sand & Gravel, Cold patch	230.40
State Hygienic Labs, Test water	28.00
Sphn & Rose Lbr. Co., Materials — tennis court	852.64
Thompsen Clothing, Police clothing	125.44
Zeidler Concrete Products, Manhole tile	118.04

Plans of the highway widening to be used in the December 5th letting were presented and placed in the file.

The Planning and Zoning Commission would be holding their public hearing on amending the zoning ordinance, on December 4th. In order to complete the hearings and publication of the amended ordinance by the end of December, a motion carried the city council hold its hearing on December 11th, notification of said hearing to be published in the Belmond Independent on November 23, 1967.

Having received the proper authority from the State Comptroller, Des Moines, for transfer of funds, motion carried to pay the Industrial Development Corp. the sum of $15,280.00 for the King Solomon, Lodge, Sena Ziska and Fred & Hattie Allison lots for off-street parking areas.

A petition objecting to the closing of the alley in the Cutler Addition, with some of the petitioners appearing in person, was presented to the council. City Attorney Henderson reported on tried legal cases on closing allys. A city has the right to close — owners may enter suit against city for damages sustained. A review of the local situation resulted in a motion to deny the request of the Stevens'.

Motion carried to invest an additional $400.00 in a 6 month Certificate of Deposit for the Cemetery Memorial statue fund.

Opposition to the gravity method of replacing the sanitary sewer and a favoring of the lift — Station set-up was brought up to the council to be considered in their decision for this project.

The resignation of George Hinman from the Board of of Adjustment was accepted. The council will ask the Board for a recommendation for a replacement.

The financial statements for September and October was approved.

The Hospital report for October was approved.

Due to the fact that the council had had notification of the dangerous condition of the Jobco building, the barricades would be placed in a more permanent fashion until such time as the condition can be corrected by Mr. Bancroft.

Sufficient money had been received through the last tax draw to call special assessment curb and gutter bond No. 8 in the amount of $1,000.00.

Motion carried to approve Herbert J. Mullins Co., Des Moines, Iowa, to audit the Hospital books for 1967.

No further business, the meeting adjourned.

Lois J. Hammond
City Clerk

FOR RENT

FOR RENT — 5-room house, 3 bedrooms; full basement — on Main street. Call 444-5579, Trev Williams. g10tf

FOR RENT — Modern six-room apartment. Leslie Smith, phone 444-2444. g5tf

FOR RENT — One basement 2-bedroom apartment, 1003 East Main. Phone 444-5262. g10tf

FOR RENT — Apartment above office; 1 bedroom; $40 per month. R. W. Courson Agency, phone 444-2451. g8tf

FOR RENT — Typewriters and Adding machines. New machines for rent. Belmond Independent. g5tf

FOR RENT — Men's formal wear for all occasions at Thompsen Clothing g27tf

FOR RENT — Modern six-room house. Ph. 444-6197. g11tf

MISCELLANEOUS

NOTICE — I am now a dealer for McCurdy Hybrid corn and Hark soybeans. Franklyn Buseman, Goodell. Phone Klemme 587-2250. g10t4*

NOTICE — New Year's Eve celebration on Saturday night, Dec. 30, at Lynn's Supper Club. Reservations. Only the dining room will be open Dec. 31st. g11t3

HAIRCUTS ARE $1.25 in Goodell. Now open. g49tf

SUNDAY SPECIAL — Complete chicken dinner — $1.27. Serving 11:30 a. m. to 2:00 p. m. Lynn's Lounge and Supper Club. g47tf

Business Services

WE ARE NOW equipped to repair and resole shoes. Satisfaction guaranteed. Lowell's Family Shoe Store. g27tf

KESSLER'S Pharmacy will fill your prescription with prompt, accurate and courteous service. Dick Bloemke, registered pharmacist, phone 2447. g6tf

WATCH NEED CLEANING? Bring it to Dougherty Jewelry. Prompt Service. g40tf

BE SURE — Insure with us. Insurance for all your needs. Flanagan Insurance. Phone 2391 or 2414. g42tf

YOUR DOCTOR'S prescription expertly compounded at Redder Rexall Drug. g1tf

FOR "MR. FIX IT" (Gunnar Kling) call Spahn and Rose Lbr. Co. 444-2250 for general repairs. 49tf

PIANO TUNING and repairing. H. E. Stutters, Clarion. Phone 532-3509 g23tf

WANTED

Shelling — Trucking
I have a new
M-M Sheller(2c)

JOHN DIEKHUIS

PHONE 444-8346

g48t26*

For Car Care
By Men Who
Do Care
AND
If You Like To
Play
PRO-FOOTBALL

SEE US!

STANDARD

LLOYD'S

Standard Service

Phone 5597

DANCE

TO

RICH'S RAMBLERS

Saturday, Dec. 16th

- NO ADMISSION
- NO COVER CHARGE

Rich's Tap

DRAGLINE WORK
GRAVEL & FILL HAULING
BLACK DIRT
PAUL STEENBLOCK
PH. 444-5273

Morehouse Implement

NEED TAX CREDIT? TAKE ADVANTAGE OF YOUR CHOICE OF

Used Tractors Reduced For Year End Inventory

1966 Oliver 770 Gas with HD Koyker loader	$4,395
1965 Case 930 D Com. King with cozy cab 800 hours	$5,495
1964 IHC 806 Gas	$5,295
1963 John Deere 3010 Gas	$3,495
1958 John Deere 720 Diesel	$2,495
1955 John Deere 60 PS	$1,195
1957 John Deere 720 Gas	$2,295
1953 John Deere 70 PS	$1,595

CHRISTMAS SPECIAL
All Transistor
TRACTOR RADIO
$54.95

Phone 5569 — Belmond

FABULOUS BUYS ON

USED CARS

MOSTLY ONE OWNER

1967 Bel Air 4-Dr. Wagon V-8, PS & PB, one owner, Local, Low Mileage, Extra Clean.

1967 Bel Air V-8, Auto. Trans., PB & PS, W W Tires, 7,000 miles.

1966 Impala 4 door sedan V-8, PB, Air Conditioning.

1966 Chevelle 4 door Sedan V-8 — Auto Trans., Radio.

1965 Corvair Monza Coupe. 4-spd. trans. Radio and white-walls.

1965 Bel Air V-8 Auto — PS — Air Conditioned

1965 Ford Custom 500 V-8 Standard Trans. real clean and good

1964 Chevrolet 4-Door Impala V-8, Auto, Radio, W. W. Tires

1963 — Plymouth 4 Door 6 Cyl. Standard Transmission.

1963 Chevy Station Wagon, V-8, Automatic 6-pass PS & WW tires.

1962 Ford Fairlane, 6 Cyl. St. Stick Clean little car.

1962 Chevy 2 6 Cyl. St. Trans. Convertible.

1961 Mercury 4-door sedan, V-8 Auto., P. S.

1960 Bel Air 4 Door, V-8, Auto.

1958 — Chevie, 2-door, Biscayne V-8, Automatic transmission completely overhauled.

—TRUCKS—

1966 ½ Ton Chevy Pickup, V-8, W W Tires, Extra Sharp.

1965 Chevy 60 series truck V-8, 4 spd. Trans. 2 spd. Axle. PS.

1963 Int. 2 Ton Truck 4 spd. trans. 18 ft. Stock Box Exc. Condition.

1964 60- series. Chevy Truck 4-spd. trans. 2-spd. Axle, 6 cyl.

1962 60 series Chevy 2 Ton. 84 cab to axle 4 spd. trans. 2 spd. Axle, Excellent Condition.

1962 Chevy ½ Ton Pickup 6 cyl. with Equipment tool box on sides.

1958 Ford 4-door, V-8, Auto. Trans.

1961 Ford ½ Ton Pickup 6 cyl. W/Equipment & Tool Boxes on Sides.

1953 GMC ½ Ton Pickup real good

1953 ¾-Ton Chevy Pickup. 4-spd. trans. 6 cyl.

SEE THE NEW 1968
¾ Ton Pickup

Now In Stock

1968 Impalas, Camero, Impala Custom Coupe, Chevelle, Malibu, Caprice 2 and 4 door hardtop — some with air. ½ & ¾ Ton Pickups.

New 50 series 2 Ton Truck In Stock 4 spd. Trans. 2 spd. Axle

McLaughlin Bros.

CHEVROLET

Inc.

BELMOND—PHONE 444-2328
CHRISTMAS GIFT TICKETS GIVEN HERE

CHRISTMAS GIFTS

TO PLEASE EVERYONE ON YOUR LIST!!

For A Merry Christmas . . . . Consider These Suggestions!

PORTABLE TYPEWRITER
Royal
or
Olympia

Subscription
To the
Belmond
Independent

ADDING MACHINE
Victor
or
Royal

PRINTED OFFICE STATIONERY
Raised Lettering
or Plain

PORTABLE OFFICE REGISTER

FILING CABINET
2, 3, 4
Drawer

DESK POSTAGE SCALE

DESK STAPLER
Bostitch
or
Markwell

SUCCESS DESK CALENDAR

Personalized Social STATIONERY
and
Note Paper

PENCIL SHARPENER

Raised Letter BUSINESS CARDS

Papermate "Flair" FELT TIP PENS

DYMO LABEL MAKER

Plus FREE DOUBLE XMAS GIFT TICKETS ON ANY OF THE ITEMS

The Belmond Independent
"Heart of This Four County Trade Area"

Plus Many Stocking Filler Ideas from Our Home and Office Supply Displays

GOODELL NEWS

MRS. TOM REVLAND — PH. 5-8921

MRS. GRAEBER IN HOSPITAL

Word has been received that Mrs. Irene Graeber, a former Goodellian, who now lives in Flint, Mich., is in the hospital with a crushed kneecap after a fall down a basement stairway. Her address is: Mrs. Irene Graeber, Room 613, McLaren Hospital, Flint Mich. 48502.

Mr. and Mrs. Merlin Lowenberg visited in the Alvin Huinker home in Rockwell Sunday evening.

Mr. and Mrs. Carol Steffenson and family of Goldfield and Mrs. Cora Prelipp and Shirley of Renwick were Sunday visitors in the John Lauen home.

Mr. and Mrs. E. G. Bussa of Chicago, Ill., and Mrs. Esther Osweiler of Fort Dodge were weekend guests in the Lee Robbins, Sr., home. Mrs. Bussa and Mrs. Robbins are sisters. Mrs. Osweiler is Mr. Robbins' sister. The Bussas visited other relatives and friends in Belmond and Clear Lake.

GOODELL EUB CHURCH

Rev. Donald Thompson, Minister

Youth Fellowship meets 2nd and 4th Thursday of each month.

Wednesday:
7:30 p. m. — Choir practice.

Sunday:
10:00 a. m. — Sunday school.
11:00 a. m. — Worship service

There will be Boys and Girls Fellowship during church hour this Sunday.

ST. MARY'S CHURCH

Rev. R. A. Ormsby, Pastor

Confession before early Mass.

Early Mass at 8:00 a. m. on the second and fourth Sundays of the month.

Late Mass at 10:00 a. m. on the first, third and fifth Sundays of the month.

Mr. and Mrs. Nico Waage and Mr. and Mrs. Donald Suntken and Doug visited Sunday in the Francis Hadacek home at Rockwell. The Suntkens were supper guests in the Waage home in the evening.

Mr. and Mrs. Wilmer Hauge attended the Belmond Community hospital Christmas party Saturday night held at Lynn's Lounge at Belmond.

Saturday afternoon, Paul, Leon and Jerry Kropp, all of Miller, were callers in the Gilbert Kropp home.

Mr. and Mrs. Bill Janssen attended the Democratic dinner a week ago Saturday night at the Bungalow cafe at Forest City. The following Monday, they attended the Health Insurance association dinner at Hull's cafe in Garner.

Two birthdays celebrated Sunday at William Sandry home

Mr. and Mrs. Francis Sandry of Belmond, Mr. and Mrs. Edgar Mayhew and Winnie Smith, all of of Goodell and Mr. and Mrs. Ed Green and David Lein, all of Klemme, were guests in the William Sandry home Sunday.

The gathering was to help Bill and Sharon celebrate their birthdays. Sharon attends Hamilton college in Mason City.

School program Friday afternoon

"Merry Christmas Time" will be the title of the program to be given Friday afternon at 1:30 p. m. by children of the Goodell school in the multi-purpose room. All six grades will take part, according to Shirley Malek, the director.

Part of "O Bambino" will be sung in Latin by a small group of 5th and 6th graders, which will include Susan Reinhart, Dennis Trausch, Annette Peterson. DuWayne Barkema, Morris Crotty and Greg Miland. A duet portion will feature Susan Reinhart and Greg Miland.

Donna Wessels of the 6th grade and her sister Linda in the 5th will sing "I'm Dreaming of a White Christmas."

Special parts in the program will be taken by: Cindy Barkema, as Suzy Snowflake; Mark Barkema, as Frosty the Snowman; Scott Janssen, as Rudolph; and Leon Langlitz, as Santa Claus.

Karen Green and Doug Hanson will be featured on xylophones when the 1st through 4th grades sing "Father Christmas."

Mr. and Mrs. Jan Green and son Brad of Forest City spent Sunday in the parental Carl Green home.

Mr. and Mrs. Henry Brede visiting William Meyer Sunday at the Concord Nursing Home at Garner. Margaret Brede accompanied the Bredes to Garner.

Mrs. Sylvia Early and daughter Norma of Mason City were Sunday dinner guests in the Larry Boller home.

Mrs. Mary Avery enjoyed spending the weekend in the home of her son Harland and family at Garner.

Mr. and Mrs. Wilmer Hauge, Mr. and Mrs. Merle Ruka and Mr. and Mrs. Raymond Clive, Bob and Jean, were guests of Mr. and Mrs. Herman Heginger for dinner Sunday at the Pancake Inn at Mason City.

Mr. and Mrs. Dorance Lauden and Candy of Thornton were callers Sunday evening in the Mrs. Frank Kemp home.

AVERY SUNBEAMS

The Avery Sunbeams 4-H club Christmas party was held Saturday evening in the home of Mary Ellen Anderson.

A demonstration, "Preparing Salads and Relish Trays," was given by Mary Ellen Anderson. Recreation was opening Christmas presents and lunch was served by Mary Ellen.

The next meeting will be at the home of Evelyn and Velma Basener.

June Nolte
Reporter

Proceedings of the Goodell Town Council

This notice contains information concerning the business of Goodell town government. It appears in the public interest, for the public good.

Record of Proceedings of Town Council, Goodell, Iowa December 4, 1967

Regular meeting of Town Council called to order by Mayor Robbins.

All members of Council present.

Minutes of last meeting read and approved.

The following bills were presented and allowed:

Roy Boller, salary	$ 110.00
Central Telephone Co., service	10.00
Iowa Elec. Lt. & Power Co., service	96.57
Hancock County, care of dump	40.00
Belmond Publ. Co., proceedings	8.83
We 3 Markets, trees	43.27
Dorothy Gabrielson, Judge election	13.00
Frae Boller Judge election	13.00
Elizabeth Savogue, Judge election	13.00
Gail Langlitz, Judge election	13.00
Marie Harris, Judge election	13.00

An Official Budget Report for Town streets was drawn up and adopted.

Adjournment.

William P. Butts,
Town Clerk

Receipts for November 1967

General Fund	$ 26.46
Street	138.55
Public Safety	10.92
Sanitation	21.84
Municipal Enterprise	2.18
Utilities	21.48

CORN PARTY THIS EVENING

The Goodell Volunteer Fire department will hold its annual corn party this (Thursday) evening at 7:30 p. m. at the Goodell Community hall. Tickets may be obtained from any volunteer fireman or at the door.

Mr. and Mrs. Charles Mincks and family of Des Moines were callers a week ago Sunday in the home of Mrs. Mincks' grandmother, Mrs. Jess Anderson.

Mr. and Mrs. Jerry Stokesburg and Steve of Mason City were Sunday visitors in the Earl Bachman home.

Mr. and Mrs. Homer Olinger were guests at a potluck supper Saturday in the home of Mrs. Olinger's parents, the Otto Ostendorf at Alexander. The gathering was to celebrate the Ostendorfs' 59th wedding anniversary.

Mr. and Mrs. Gilbert Kropp enjoyed shopping a week ago Monday in Fort Dodge and they also visited Mrs. Elizabeth Beier and Rev. Gauger at Friendship Haven in Fort Dodge.

Mr. and Mrs. Donald Burk attended the Pioneer seed corn Christmas dinner Friday at the Hanford hotel at Mason City.

Mrs. Carl Green spent last Tuesday and Friday in the home of her parents, Mr. and Mrs. I. A. Mossman, at Iowa Falls.

Jerry Steenblock in fleet exercise

USS OKLAHOMA CITY (XL.G-5) (FHTNC) — Seaman Apprentice Jerry W. Steenblock, USN, son of Mr. and Mrs. Richard L. Steenblock of Route 1, Goodell, and husband of the former Margaret Downs of Route 1, Clarion, participated in "Blue Lotus," the largest U. S. First Fleet Exercise in three years, aboard the guided missile light cruiser USS Oklahoma City.

The exercise was held off the coast of Southeran California from Nov. 28 to Dec. 9. It involved 24,000 men in 45 ships, and six air units.

The strike force phase of the exercise involved maneuvers to train participating ships in the type of Naval warfare for which they were designed. The amphibious phase of the exercise involved an actual amphibious assault at Camp Pendleton, Calif., by an embarked Marine Expeditionary Brigade.

Exercise highlights included surface-to-air missile firings at drone targets, live rocket and bombing attacks on the San Clemente and Chocolate Mountain impact ranges, and Naval air strikes to sink target ships.

● Belmond Locals

Mr. and Mrs. Art Fuller of New Providence were dinner guests Sunday in the Lloyd Fuller home.

Mr. and Mrs. Earl Kahl and family of Holstein, Mr. and Mrs. Charles Dawson of Estherville, Mr. and Mrs. Donald Sams and Dennis Sams of Kansas City, Mo., and Mr. and Mrs. Howard Baker and sons of Dearborn, Mo., spent several days in the Glenn Baker and Harold Baker homes. They come to attend funeral services for Mrs. Max Baker.

Mrs. Tom Harty and children of Excelsior, Min., were recent weekend guests in the Joe Brooks home.

Amy Harris, daughter of Mr. and Mrs. Byron Harris of Waterloo, spent from Wednesday until Sunday with her grandparents, the Ray Hauglands. On Sunday, Mr. and Mrs. Haugland and Paul returned Amy to her home and helped her celebrate her second birthday. Also present was Bruce Haugland of Cedar Falls.

Mr. and Mrs. Dick McFarlin visited Sunday with her mother, Mrs. Harry Larson, who is in the hospital in Storm Lake.

Mr. and Mrs. Chester Hill were guests a week ago Sunday in the Robert Henderson home in Humboldt.

Mr. and Mrs. Charles Clemons of Nevada spent Sunday in the Hilbert Mason home.

Merlin Lowenbergs hosts at Christmas card party

Mr. and Mrs. Merlin Lowenberg were host and hostess at a Christmas party in their home Saturday evening.

Guests present were: Mr. and Mrs. Cort Luick, Mr. and Mrs. Richard Lindvall of Clarion, Mr. and Mrs. Richard Peddicord, Mr. and Mrs. Russell Beenken, Mr. and Mrs. Doug Steenblock and Mr. and Mrs. Larry Greenwood, all of Belmond.

The evening was spent playing Court Zakist with the high prizes going to Mrs. Cort Luick and Richard Lindwall.

Mr. and Mrs. Jerry Peterson and boys of Britt visited in the Merlin Lowenberg home Thursday night.

Mr. and Mrs. Harlan Carolus and family were visitors Friday evening in the Verner Lau home at Klemme.

Mr. and Mrs. Merlin Hanson spent the past week in Louisville, Ky., attending the NFO meeting. Mrs. Art Bates of Ruthven, Mrs. Hanson's mother, spent the week here caring for the Hansons' two children.

Mr. and Mrs. Walt Boller and Mr. and Mrs. Carl Green enjoyed attending the Klemme Cooperative dinner and Christmas party Saturday evening. The dinner was held in the Klemme High school student center. The party was given for the Cooperatives' employees and their families.

EUB Youth Fellowship members to go caroling before meeting

The EUB Youth Fellowship members will meet Thursday evening (tonight) at 7:00 o'clock to go Christmas carolling before the regular meeting.

Linda Nolte will lead in devotions, Tom Burk will present the lesson, Carla Mehus will be in charge of recreation and the lunch will be served by Mike Lieuwen and Tom Burk.

There will be a 25c grab bag gift exchange.

Mr. and Mrs. Vernon Weiland and family of Kanawha were visitors in the Merlin Lowenberg home a week ago Monday night.

CHRISTMAS,
WINTER—ALL YOUR GOOD TIMES
a perfect time
for picture-taking with
a KODAK
INSTAMATIC®
STILL AND MOVIE CAMERA

see us for
that extra
special gift
for someone special
on your list!

Redder Rexall Drug
ERV REDDER, Pharmicist Ph. 2436

WE WILL BE CLOSED
FOR
ONE WEEK
VACATION
STARTING
DEC. 23, SAT.
THRU
DEC. 29, FRI.

SEASONS GREETINGS
TO ALL
FROM
NORTH IOWA'S
FINEST
BUFFET

MAKE YOUR
RESERVATIONS
NOW FOR
NEW YEAR'S
EVE

THE
GOLD KEY
DINING ROOM
AND
SNACK SHOP
NORTH OF HAMPTON ON 65

WINTER DATES
ARE STILL OPEN
FOR
BUSINESS OR
SOCIAL
MEETINGS
DAY OR NIGHT

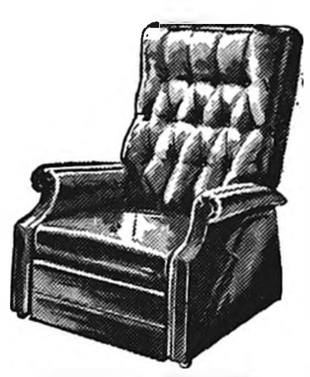

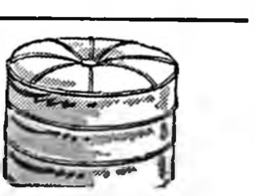

FURNITURE
Santa Claus Brings
FURNITURE TOO!

SAMSONITE
Folding Furniture
Many Beautiful Styles

HOOVER CLEANERS
The Gift Mother Will Use for Many, Many Years

PICTURES
From
$18.95

LEG LOUNGERS
$10.95

TABLE LAMPS
From
$5.95
- Tree Lamps
- Pole Lamps
- Tray Lamps
- Swag Lamps

ROCKERS
Many Sizes and Finishes
From
$49.95

Rocker Recliners
From
$79.95

Big Selection
DECORATOR PILLOWS

RECLINERS
From
$69.95

OCCASIONAL TABLES
From
$9.95

SMOKERS
From
$2.95

HASSOCKS
From
$6.95

FREE CHRISTMAS GIFT TICKETS
BELMOND FURNITURE
WE DELIVER LOCALLY PHONE 5191

JUST ARRIVED
IN TIME TO
SUIT
HIM UP FOR
CHRISTMAS
A NEW SHIPMENT
OF MEN'S SUITS
From
$50

Our colorful styles and fabrics will light up his Christmas with smiles.

SPORT COATS
From
$24.75
SLACKS
From
$10 to
$18.95
Alterations
FREE

Thompsen Clothing
MEN'S — BOYS CLOTHING

P-S-S-T
FELLAS
IN A QUANDARY ABOUT
WHAT TO GIVE YOUR
BEST GIRL
FOR CHRISTMAS?

Well . . . fortunately, there's time left! We have filled the shelves and racks at the STYLE SHOP with beautiful gift items that will delight your best girl.

Won't you come in and let either Irene or Arlene help you.

- Headwarmers
- Gloves
- Wool Knee High or over the Knee Hose
- Sweaters
- Panties
- Robes
- Hankies
- Jewelry
- Purses
- Mix & Match Sportswear
- Blouses
- Nightwear
- Hose
- Scarves
- Lingerie

10% OFF ON ALL DRESSES

FREE CHRISTMAS TICKETS — FREE GIFT WRAPPING

STYLE SHOP BELMOND

Public Auction
OF THE CONTENTS OF THE
Belmond Candy Kitchen

As we are retiring after 45 years of business in Belmond, we will sell the following described articles at public auction, at our place of business located at 316 East Main street in Belmond on:

Saturday, December 16
SALE TO START AT 1:00 O'CLOCK

12 ft. solid marble bar, in 2-6 ft. sections
12 ft. back bar with marble top and mirror
2 National cash registers
Frigidaire 8 hole ice cream cooler
Waterless Coke cooler 1 year old
Mills electric ice cream maker
2 candy cases, 13 ft. long
14 ft. show cabinet with glass sliding doors
Solid marble candy slab on table, 3 ft. x 5 ft. and 3 in. thick
Small steak grill
12 double booths
Frigidaire refrigerator
6 ft. tobacco case
Electric soup warmer
Candy scale
600 pound portable scale
25-5 gal. ice cream containers
Temco gas space heater
Leopold roll top desk
Candy stove, gas
Set of French doors, 59" wide and 6½ ft. tall
2-Roll paper dispensers
Olympic TV set
2 Compressors

ANTIQUES
Copper candy kettle,
Large punch bowl,
Assortment of dishes, candy jars, etc.

TERMS: Cash, no property to be removed until settled for. Not Responsible for accidents.

PETE ENGLISH OWNER

BOB FORMANEK — AUCTIONEERS — COONIE SMITH

WILSON

CERTIFIED BEEF
Satisfaction Guaranteed

WILSON'S HEN

TURKEYS
8 to 16 Lb. Ave...... 29¢ lb

CHICKENS
Whole No. 1 .. 29¢ lb OVER 3-Lb. Ave

DUCKS
4 to 5 Lb. Ave. ... $2.19 EACH

Taste the Difference-Save the Difference

GROUND BEEF 3 Lbs. $1.39

ROUND OR SWISS **STEAK 89¢ lb**

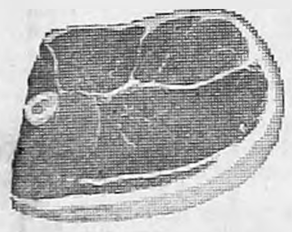

BEEF CHUCK ROAST 59¢ lb

FIRST CUT CHOPS 39¢ lb

CENTER CUT **CHOPS** ...... **69¢ lb**

LOIN CENTER **CHOPS** ...... **79¢ lb**

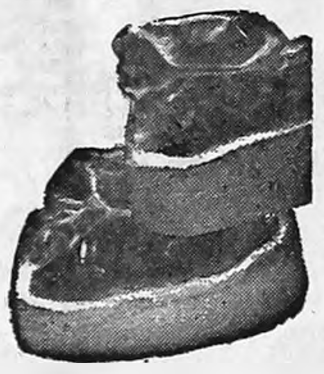

NOTE: WE HAVE FREE SUET!

PORK LIVER 19¢ Lb.

CHOPPED HAM 69¢ lb

P & G **Sliced Bacon 69¢ lb**

HOMEMADE **SAUSAGE 39¢ lb**

FARM BEST—The Tastiest

5 LB. CAN $3.99

3 Lb. CAN $2.79

PILLSBURY'S
CAKE MIXES
4 PKGS. $1

SURE BEST
ICE CREAM
½ Gal. 59¢

SURE BEST
MILK
½ Gal. 39¢

SURE BEST
BREAD
1-lb. Loaf 15¢

BUTT'R TOPP
SWEET ROLLS
3 PKGS. $1

GOLD MEDAL FLOUR 10 Lbs. 89¢

TOP QUALITY PRODUCE

DELICIOUS OR WINESAP
APPLES 3 Lb. Bag 59¢

Large Naval Oranges 5 lb. bag ..... 89¢

CABBAGE 10¢ lb

ONIONS 3 LBS 29¢

NO. 1
Russet Potatoes 20 LBS 98¢

GIVE A GIFT BASKET OF FRUIT ... Made to Your Order. Place It Early – Please.

STOCK YOUR FREEZER NOW!
WITH THESE AND OTHER SPECIALS

COOL WHIP Giant Size 49¢

ELM TREE FROZEN **BREAD** 3 Loaves 39¢

LOOK WHAT $1 WILL BUY

FOOD KING **Maraschino Cherries** 3 10-oz. Jar

DARK OR **White Karo Syrup** 3 Pints

GEISHA **Mandarin Oranges** 4 11-oz. Cans

SHURFINE EARLY **June Peas** 5 303 Cans

SHURFINE CUT **Green Beans** 5 303 Cans

Musselman's Apple Rings 3 Jars

CARNATION EVAPORATED **MILK** 6 Cans

CRISCO PURE VEGETABLE SHORTENING **3 Lb. Tin 69¢**

PLANTERS **PEANUT BUTTER** 28-oz. Jar 89¢

Planters Mixed Nuts 13½-oz. Can 79¢

Colgate's **TOOTH PASTE** Family Size 79¢

REYNOLD'S **Heavy Duty Foil** Wide Roll 59¢

Del Monte Corn CS or WK 4 303 Cans 89¢

CAMPFIRE **MARSHMALLOWS** Lb. Bag 29¢

LIBBY'S FRUIT COCKTAIL 303 CAN 19¢

DEL MONTE **Pears** 303 Cans 39¢

SURE BEST POTATO **Chips** Twin Box 39¢

ADVERTISED PRICES GOOD THROUGH WED., DEC. 20, 1967

THE NEWEST AND FINEST
P & G Super Market
BEST MEATS IN TOWN
PHONE 2355 BELMOND, IA.

DREAM **Whip 2** Pkg. Size 39¢

DIAMOND WALNUT **Meats** 16-oz. Pkgs. 79¢

BLUE BONNET
MARGARINE
4 Lbs. $1

POLAR FROZEN
Strawberries
10 oz. Pkg. 19¢

HILEX
BLEACH
Gal. 39¢

CHEF BOY AR DEE
PIZZA
39¢ EA.

HI-C
ORANGE DRINK
4 46-oz. Cans $1

The Belmond Independent

"Heart of This Four County Trade Area"

VOL. 49 NO. 13 — OFFICIAL COUNTY PAPER — WRIGHT COUNTY IOWA—THURSDAY, DECEMBER 21, 1967 — OFFICIAL CITY PAPER — 2 SECTIONS — 16 PAGES

MAIN STREET

BY PAT, DICK, DUANE

Ginny Courson, who is president, board of directors and likewise the whole membership of the Belmond Animal Rescue League, says she has JUST the THING to bring holiday gladness into five Belmond homes this Christmastide. It isn't unwanted kittens, either. It's homeless puppies. She sounded a little desperate when she called in the happy tidings — as if one thing she DIDN'T need right at this stage of Christmas preparation was to take on a pup placement job.

The front Mainstreeter, to help the cause, might mention that the Gallaghers' "Pup" was a Christmas present of some five years ago, and one of the most successful ones ever bestowed in the household. Hard to beat a dog, for making a house a home.

One of the pups seems to have overtones of Pomeranian. It's mature enough to go into the posession of a new master right now. The other four are Heinz, with perhaps some collie emphasis. They're not weaned, as yet, but there's nothing like a week or so of anticipation to put a fine sheen on the welcome rendered a new puppy. Even if you DIDN'T exactly have a pup on your shopping list, give thought to the reasonableness of the price. They're FREE!

The Independent staff will make like "people" next Monday and take Christmas off along with the rest of the population (time was when weekly newspapers skipped the Christmas-week issue entirely — but postal regulations frown on such a practice these days). Due to the holiday, next week's paper will come off the press a day later than customary; and you'll be a day late in receiving it. The same situation will prevail the week following, with New Year's Day falling on Monday. It isn't often that we let a holiday interfere with adherence to the regular mailing schedule. Bear with us.

An overflow audience filled all the regular seats at Luick Memorial Auditorium for the annual concert of BHS concert choir and junior high chorus Sunday evening and occupied a goodly number of chairs, in addition. They were rewarded by a performance that was something of an innovation compared with the more conventional programs of years part.

Director Stanley Norson gave his senior choir a stern test of its abilities in selecting Benjamin Britten's "Ceremony of Carols" to comprise the major portion of the concert. The selections were, by and large, very deftly handled. They required some rather careful listening on the part of the audience, having an atonality that is characteristic of many of Britten's works.

But a pleasant if "different" melody underlay the seeming dissonance that made these numbers a distinct departure from the customary Yuletide musical fare. In the junior high portion of the program, it was apparent that if more selectivity were permitted the director, the quality could be improved All in all, though, a distinctly successful concert.

There's a lot of talk about the unusually high quality of the freshman football material that will be vying for starting positions at the University of Iowa next fall — which promises to make veterans fight strenuously for starting assignments on the 1968 Hawkeye team. One letterman who should prove a tough one to displace is Paul Laaveg, the Belmond bruiser who took over the 1st-string tight end assignment on offense at the very start of the past season although only a sophomore.

We've heard that "Peach" split three helmets in the course of his enthusiastic head-knocking, which suggests the unwillingness with which he gave ground to his assigned adversaries.

No other Hawkeye offensive player got in as much game time as the ex-Bronco. He had his position pinned down from the '67 season's outset and missed only two offensive plays other than on the brief occasions when he was sidelined by injuries. All told, his game time encompassed all but a little more than one quarter of playing time during which the Hawks possessed the ball. If one of those preps aspires to putting Paul on the bench, he's bound to find it'll take a bit of doing!

It will be a particularly happy Christmas at the Bill Stadtlander home. Back for a three-week holiday furlough is Sgt. Richard Rockow, who will be making the acquaintance of his nine-month-old Samuel, who was born to his wife (the former Twyla Stadtlander) after her husband's departure for Air Force duty at Bitburg, Germany. Sergeant Rockow arrived in the States on Monday and lost no time scurrying home to make the most of his leave period.

If you're a young housewife of 25 and have five children (the youngest, twins), sewing is a pretty useful skill to have at your command. That the former Shirlene Busick — now Mrs. Larry Ulrich of Klemme — meets the entire description including the adeptness as a seamstress got her into the news recently.

She was one of two area winners in the annual Make It with Wool contest held at Mason City.

Shirlene's the daughter of Mr. and Mrs. Dale Busick and is, herself, one of a family of nine children. So sewing has had particular point as a hobby. Her winning garment was a two-piece "Peacock" suit with overblouse made of all-wool flannel. Understandably, Shirley's Ma — Alice Busick — was pretty proud.

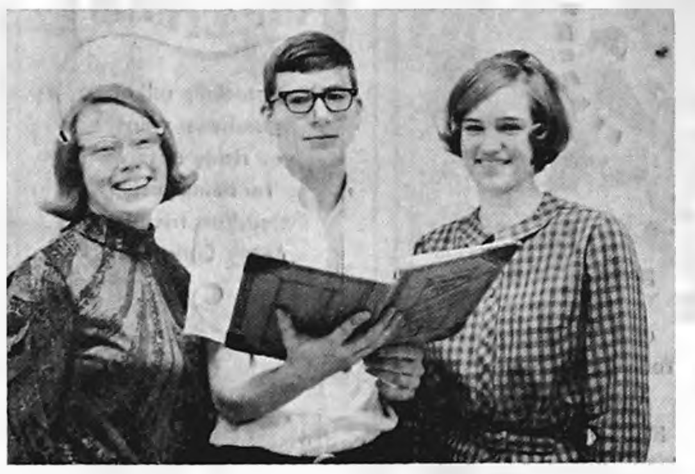

EXAMINING RECORDS of Luick chapter of the National Honor Society, the fall initiates of the current school year — (left to right) Evelyn Basener, Lennie Johnson and Ellen Bonte — found it of particular interest to read the names of BHS students who have achieved membership in the organization since it was formed in the spring of 1960.

• • •

Three Initiated by Belmond High chapter of NHS

Only three Belmond Community High school students were added to membership in Chester P. Luick chapter of the National Honor Society as the result of the first selections made for the 1967-68 school year.

Two juniors were recently initiated as regular members — Evelyn Basener, daughter of Mr. and Mrs. Herbert Basener, and Ellen Bonte, daughter of Mr. and Mrs. Clair Bonte.

The third new member, as a sophomore, was elected on a provisional basis and was the first student from the Class of '70 to be accorded this honor. He was Lennie Johnson, son of Mr. and Mrs. Henry Johnson.

Evelyn Basener was preceded in NHS membership by her brother Lawrence in '66 and Ellen Bonte by her brother Dudley in '64.

Membership is based on outstanding qualities of scholarship, leadership, service and character. With the new initiates, Luick chapter now has 11 current members — six seniors, four juniors and the lone sophomore.

Erv Redder, Chamber of Commerce president, was the town speaker at the initiation ceremonies. Garner High school's principal, Merle Sharp, and the four officers of Garner's NHS chapter were guests at the student assembly here when the initiation was held.

$100 savings bond claimed—

Stereo console "big prize" today

Gasoline flowed quite freely last weekend as the next-to-last drawings were held in the Chamber of Commerce Christmas promotion; but the $100 U. S. savings bond was the only other prize claimed. That went to Cheryl Milligan and was most gratefully received.

Winning 50 gallons of gasoline apiece were Vernon Dippel, John Van Gerpen and Mrs. Merlin Bierman,

Unclaimed prizes were: the man's or woman's diamond ring, electric carving knife and electric food blender. These will be added to the four prizes scheduled for the final drawing today (Thursday) at 2:00 p. m., when numbers will be posted continuously at five-minute intervals until all of the gifts have been awarded.

Major attraction of the prize list will be a handsome Zenith stereo console that includes AM and FM radio. There will also be two cash prizes of $100 each and a third cash prize of $50.

Chamber Secretary Ellis Elliott says the response to this year's Christmas program has been excellent. C-of-C members regard as evidence the fact that only three out of 16 prizes put up at drawings conducted to date have not been claimed — indicating that a close watch has been kept on the winning numbers posted.

During the current week, the kiddies are having their innings as registration is conducted which will serve as the basis for giving away two bicycles and four tricycles.

Name slips, which include age and address, may be deposited at any of the participating business places for the drawing to be held at 4:00 p. m. Saturday after Santa Claus hands out the annual treats at the fire station.

It was originally announced that registration for the 'cycles would end Friday; but the time limit has been extended to Saturday morning. All the slips must be turned in at the First State bank by 11:00 a. m. Saturday. Youngsters age eight through 16 will be eligible for chances at the two bicycles while those seven and under will be contenders for the tricycles.

Second free movie matinee for the children will be offered at the New Belmond theater at 1:30 p. m. Saturday. Santa Claus will be in town from 2:00 to 5:00 p. m. He will distribute the traditional treats at 3:30 following the movie program and before the drawing is conducted.

BUSICK TO GERMANY

Mr. and Mrs. Dale Busick spent last Friday and Saturday at Des Moines with their son SP6 Darwin Busick and family. They took along with them for mutual enjoyment a complete Christmas dinner, as Darwin is leaving for Germany on Dec. 26 and cannot be home for the occasion. His wife and children will live in Des Moines until school lets out in the spring and then join Darwin overseas.

S/SGT. JOHN F. KAUFMAN MAKING CAREER OF ARMY

S/Sgt. John Frank Kaufman and family arrived a week ago Sunday from Ft. Benning, Ga., to spend a 30-day leave with his aunt, Mrs. Alvina Kaufman.

John is a former Belmond boy who has made the service his career. He will retire at the end of another seven and one-half years.

He spent from Jan. 10 to April 16 of this year in England. While there his unit received a Meritorious Citation for participation in Operation Free Lock.

Following his leave, he will be sent to Fort Greeley in Alaska.

Stewart Eckhoffs receive 1st place for Yule display

Judges who selected the winners in the annual Christmastime home decorating contest last Sunday had generous praise for the large number of excellent displays that dot the community this year.

First place went to one of the most elaborate and beautiful displays that Belmond has seen in many a year. It is the handiwork of Mr. and Mrs. Stewart Eckhoff and its location "on the hill" in west Belmond makes it visible over a wide area.

Second prize went to the "Bud" Lerdals in Eastgate Addition, 915 Seventh street NE; third to a Kirkendall Addition display, that of Mr. and Mrs. W. R. "Bill" Lanphere at 305 Luicks Lane; and fourth to the Hugh Clarkes in McLaughlin Adidtion, east of the high school, 408 Tenth avenue NE.

Prizes awarded were, in order, $10, $7.50, $5.00 and $2.50. In all instances, it was evident that the rewards that the winners reaped were "a small patch" on the investment made in the thoughtfully planned displays.

Honorable mention was awarded to four additional displays that in many years would have been prize winners. Receiving special citation of the judges were the homes of R. W. Courson, Durwood LaRue, Charles Stalker and Ray Wright.

Doing the judging were Mrs. Luin Cox, Mrs. Don Bunnell, Mrs. Paul Rietz and Mrs. Gerald iKntzi.

Greetings TO ALL OUR LOYAL READERS

From All of Us at The

Belmond Independent

DICK GOWDY — PAT GALLAGHER — DUANE ANDERSON
LOUISE JOHNSON — HANNAH ANDREWS
BOB FOSS — DUANE MEINDERS
LARRY KRUGLER — CHARLES JANSON
DORIS BONTE — DIXIE REVLAND — VERGENA PALS
BARBARA HOPKEY — RUBY OSIER — TERRY BETTEN

Plans, specifications now available—

Bids on P. O. building requested by Feb. 9

Postmaster Bill Walrod was advised last weekend by Postmaster General Lawrence F. O'Brien that the Post Office department has completed building specifications for Belmond's new post office and is now ready to solicit bids.

The building is to be erected with private capital and leased to the government, in line with the department's economy program to achieve the best possible postal service at the lowest possible cost, Mr. O'Brien stated.

Under the department's lease construction program, the successful bidder will be assigned the site on Second avenue NE directly across from the Belmond city hall. This property was expressly purchased for the purpose by Belmond Industrial Development corporation and then optioned to the postal department for the acquisition price of $10,650

Successful bidder on the lease-construction contract will buy the optioned property and build on it according to departmental specifications. The contract will call for the building to be leased to the post office department for a basic 10-year period, with the department have options to renew for an additional 20 years.

Postmaster Walrod says he had not, this week, yet received a copy of the specifications so he could not say what the new post office dimensions or appearance are to be.

Capital investment of the government will be in postal equipment, the building remaining under private ownership with the owner paying local real estate taxes.

Bidding documents were to be available on or about Wednesday of this week from Fred B. Agnew, Regional Real Estate Officer, Room 25, Main Post Office Building, Des Moines, Ia. 50318.

Bidding forms, building specifications, lease provisions and other pertinent information will be obtainable from Mr. Agnew. Bids are to be submitted to him by 2:00 p.m. on Feb. 9 of next year.

Presumably, contract will be let soon after the winning bidder is determined so the new post office can be erected during the 1968 season. On the basis of other lease construction offices lately built in Iowa, it is guessed that the cost of the Belmond post office will likely be in the $90,000 to $100,000 range.

Since the October tornado of 1966, the basement of the IOOF hall has served as Belmond's temporary post office. The quarters are less than ample for the purpose, and Postmaster Walrod says the office employees are looking forward with keen anticipation to getting back into facilities designed for efficient operation of the office's business.

Masons and Stars plan installation in new building

Officers for the coming year were elected at meetings the early part of December by the Belmond Masonic lodge and Order of Eastern Star, whose time of installation is a matter of present conjecture — awaiting completion of the new Masonic hall. Ray Wright, who was re-elected as Worshipful Master of the Masons, is confident the joint installation can be held in the new quarters within the next month's time.

Juen (Mrs. Everett) 'Anderson will at that time take office as new Worthy Matron of the OES, along with Lloyd Cunningham as Worthy Patron, as the Masons return Mr. Wright to the chief office of their lodge. Mrs. Anderson succeeds Snarleen Sorum as Worthy Matron of the Star.

Other Masonic officers to be installed are: Eugene Mosiman, Senior Warden; Leroy Green, Junior Warden; George Jenison, Secretary; Lloyd Lerdal, Treasurer; and Clarence "Dick" Whitten of Rowan as trustee for a three-year term. All of these are serving additional terms in offices they already held.

Appointive officers to be installed include: Charles Hellman, Senior Deacon; Loran Greenfield, Junior Deacon; Roland "Bud" Lerdal, Senior Steward; Don Dye of Goodell, Junior Steward; and Gary Garvin, Tyler.

Eastern Star officers to be installed in elective offices are: Marvel Whitten of Rowan, Associate Matron; Charles Hellman, Associate Patron; Mary Hildebrand, Secretary; Rhea Chambell, Treasurer; Sharleen Sorum, Conductress; and Ann Wilson, Associate Conductress.

Mrs. Anderson says she has not yet appointed all the officers holding Star points, but the following will be installed in appointive offices: Cora Greenlander, Chaplain; Nannette Hildebrand, Marshal; Elsie O'Connor, Organist; Gertrude Wright, Warder; and Clarence Whitten, Sentinel.

COIN CLUB WILL MEET

Clarion Coin club will hold its monthly meeting on Wednesday of next week at 7:30 p. m. at the First National bank community room. There will be a coin auction and bourse tables will offer coins for sale. Memberships for 1968 are now being solicited, dues being $2.00.

JAYCEES' ORIENTATION meeting held last Thursday evening at the Central Soya Men's clubhouse saw the men pictured above participating in the program activities: Chamber of Commerce President Erv Redder, Darrel Morehouse, Don Aanrud, Jaycee President Larry Flanagan, Phillip Johnson, Tom Moore, Bob Lerdal and Dave Dorr. Wives of the Jaycees and the new members were guests at the function, which also served the purpose of a Christmas party.

• • • • • • • • •

Among Christmas activities—

Orientation given 10 new Jaycees

Ten young men received orientation as new members and four additional were reactivated as members at a Christmas party for Belmond Jaycees and their wives held last Thursday evening at the clubhouse of the Central Soya Men's club.

As another seasonal activity of the organization, close to 40 underprivileged children in Belmond Community School district last (Wednesday) night were taken on their annual Jaycee shopping spree, each with $2.50 to spend in local stores on something for themselves — or, as most often turns out to be the choice, presents for members of their families.

Received last week as new Jaycee members were Don Aanrud, David Dorr, Phillip Johnson, Roland "Bud" Lerdal, Jack Manders, Lee Martin, Tom Moore, Darrell Morehouse and Jack Williams. Also receiving orientation was Bob Lerdal, who had joined the organization last summer. Being reactivated as Jaycees were Mike Dillon, Larry Main, Rich McMurray and Harvey Sturm.

Jerry McLaughlin and Dick Krapfl were co-chairmen for the party and Dennis Pastour served as chairman of the after-dinner program. President Larry Flanagan told the history of the Jaycee movement and Charter President Duane Anderson reviewed local Jaycee history.

Terrell Baker, immediate past president, outlined the service opportunities open to Jaycees and 1st Vice President Tom Hill spoke on "What the Jaycees Expect." Gary Garvin, 2nd vice president, told of the chapter's internal programs.

Erv Redder, president of the Chamber of Commerce, remarked on Jaycee cooperation with other community groups.

Last night, the Jaycees picked up the underprivileged boys and girls between 6:30 and 7:00 o'clock and the youngsters spent an hour at their shopping. They were then taken to the Jaycee clubroom, where wives of the Jaycees helped the children wrap their presents and served them refreshments.

With their young guests all returned to their homes by 8:30, the Jaycees and their wives went caroling. They made stops at Belmond Community hospital, the local nursing homes and Hammond House, and also at the homes of a number of shut-ins.

In the afternoon and during their caroling tour in the evening, the Jaycees delivered small, inexpensive gifts to approximately 80 elderly people who have few kin living or near-by and face a relatively uneventful Christmas.

This is a new adjunct of the Jaycees' Yuletide activities planned to help make Christmas a merrier occasion for people in the community whose holidays might be less glad but for the special attention shown them.

Hospital Notes

Herbert Ketchum of Rowan entered as an accident patient and Mrs. V. E. Harris of Goodell entered for surgery on Dec. 12.

On Dec. 13 Mrs. Martha Bachman of Ventura and Howard Jacobmeyer entered for medical treatment.

Entering for medical treatment Dec. 14 was Mrs. Mary Streeter of Kanawha. John Spitler entered for surgery.

Jay Pogge of Corwith and Edwin Medaus of Klemme entered as medical patients Dec. 15.

On Dec. 17 Mrs. Wayne Rietema of Kanawha and James F. Trees entered for surgery.

Entering for medical treatment Dec. 18 were Mrs. Jake Just and Mrs. William Johnson.

James will head officers' assn.

Patrolman Bill James of Belmond was elected president of the Wright County Peace Officers association as that organization held its annual dinner and Awards Night on Monday evening at the VFW club in Clarion.

Another Belmond officer was elected to an association office, Chief of Police Ray Thompson being the treasurer for the coming year. Dewayne Schossow of the Eagle Grove police force was elected vice president and Bill Hines, Clarion, will be the new secretary.

Thirty-nine officers, wives and guests attended the dinner.

Todd Walrod awarded first prize in Santa-letter writing contest

Todd Walrod, nine-year-old son of Postmaster and Mrs. Bill Walrod, was awarded first prize in the annual Santa letter contest conducted by The Independent and 13 other Belmond business establishments.

Mrs. Viva Parker and Mrs. Gladys Kline, performing their annual function as judges of the contest, regarded that there were some very good letters to choose from this year.

That of the 1st-place winner, which won Todd a cash prize of $15, read as follows:

Dear Santa:

This year I hope you can make it. And I have been very good. I hope you will not get sick on your trip. There are some kids that don't believe in you, but I think there's a spirit of everything. I would like a 15 lb. pull Bow and Arrow with quiver, Rocking Socking Robots, and last but not least a 51 Sweatshirt or a Woody Wagon. I will leave milk and cookies on the table for you. Merry Christmas and Thank You.

Love,
Todd Walrod

Second prize of $7.50 went to Cindy Bamford, adopted into the family of Mr. and Mrs. Carroll Bamford during the past year, who expressed her liking for her new family, home and surroundings. Third prize was won by the newsy and neatly written letter of Sue Ann Stoffer, age eight, who took first place a year ago.

The prizes of $2.50 each that went to the next four place-winners were won in order by Kelly Steinberg, Cindy Abele of Klemme and Dawn Flanagan. Honorable mention was awarded to the thoughful letter written by David O'Donnell.

Co-sponsoring the contest with The Independent were: First State bank, Morehouse Implements, Iowa Electric, Belmond Co-op Creamery, Belmond Greenhouse, McLaughlin Brothers Chevrolet, Farmers Grain, Joe's Skelly Service, R. W. Courson Agency, Iehl Phillips 66 Service, Coast to Coast store, Central Telephone and Spahn and Rose Lumber company.

ED OLSON IN DANA CHOIR

Ed Olson, son of Mrs. Eva Olson, is one of 58 students who have been named by the director of the Dana college touring choir, Dr. Paul Neve, at Blair, Neb., which will make an eight-day concert tour in January.

State road plans announced—

$544,000 in contracts for widening of 69

Announcement of its road building plans for the next five years this week by the Iowa State Highway commission outlined the smallest amount of road construction in Wright county during 1968 that has been scheduled for a number of years.

Biggest job in the county for the upcoming construction season will be the widening of Highway 69 through Belmond — .947 of a mile — from 24 to 48-foot width.

Contracts for this work have already been let and come to $544,098. Of this amount, $139,758 will go for raising and widening the bridge across the Iowa river just south of the North Western tracks. The remaining $404,304 was the bid of Jackson Construction company of Nevada for the widening work.

There were five bidders for the widening contract. Next lowest bid was that of Allied Construction of Charles City, $432,284. Highest of the bids was submitted by Irving F. Jenson company of Sioux City, $460,579.

Due to the early letting on these two contracts — Dec. 5 — there would appear good prospect of an early start being made on the work when spring arrives.

Other highway commission jobs scheduled for the coming year and their estimated cost are: railroad crossing signals one-half mile west of Rowan on Highway 3, $15,000; similar signals near the south city limit of Renwick, $15,000.

Purchasing right-of-way, widening and resurfacing of 9.9 miles on Highway 69 from the Hamilton county line to its west junction with Highway 3, $496,000; and purchase of some of the right-of-way needed for Interstate 35 on 5.1 miles from the Hamilton to Franklin county line, $11,000.

An estimated $595,000 additional for I-35 right-of-way purchases is earmarked for 1969; also $1,553,000 for grading of the Hamilton-Franklin strip in 1970; and $1,748,000 for paving in 1971. Miscellaneous expenditures coming to $45,000 are estimated for 1972.

Other Wright county work projected by the commission in the five-year plan includes: railroad crossing signals a mile west of Woolstock in 1969 ($15,000); purchase of right-of-way in 1971 for widening No. 3 from the Franklin county line to its east junction with Highway 69 ($54,000); and grading of that six-mile stretch in 1972 ($175,000) in preparation for later widening.

As presently planned, the 1971 paving of Wright county's portion of I-35 will complete one of the last sections of the interstate and permit uninterrupted travel on I-35 from Duluth, Minn., to Loredo, Tex.

Another highway commission job of the coming year that will be of interest to local travelers is the reconstruction of the Highway 69-Iowa 9 intersection north of Forest City and Leland.

According to the commission's five-year plan, more than $600 million will be spent on road construction during that span of time. Interstate highway construction and right-of-way purchase will account for about $202.5 million of that amount.

Hello, World!

Shelly Kay is the name chosen by Mr. and Mrs. Edward Stadtlander of Meservey for their 8-lb. 7-oz. baby daughter born Dec. 13.

Mr. and Mrs. John Neel of Mason City are the parents of a baby boy born on Dec. 15. He weighed 8 lbs. 14 oz. and has been named Timothy Andrew. Local grandparents are Mr. and Mrs. Joe Leeper.

Mr. and Mrs. Dale Timmerman of Eagle Grove are the parents of a daughter born Dec. 17. She weighed 6 lbs. 7¾ oz. and has been named Kelly Ilene.

Bridges will monopolize county's '68 road funds

Road construction in Wright county in 1968 with secondary road funds and farm-to-market funds will be expended entirely on bridges, with the exception of one grading project that will require only an estimated $53,000 out of $623,000 budgeted from both funds for the year; and $15,000 earmarked for right-of-way purchase.

Scheduled for grading is the gravel road angling east past the Belmond and St. Francis cemeteries and then south to the Alexander blacktop (County C).

County Engineer Haydn Jones says that approval has been received from the Iowa State Highway commission for expenditure of $336,000 from secondary road funds. Approval of an outlay of $287,000 in farm-to-market funds has not yet been received, but is expected soon.

Twenty-one bridges would be built under the proposed '68 program. One, budgeted at $50,000, would be in Belmond township near the George Eckhoff gravel pit two miles north and three-fourths west of Belmond. Another three would be in the southern part of Norway township — one ($9,000) near the Hubert Heimstra farm; another ($20,000) near the Martin Hill farm; and the third ($22,000) near the Heis Verbrugge farm.

Three more of the bridges would be on the gravel road running south from Rowan to the Dows blacktop (Iowa 72). The northernmost, across the Iowa river, would cost an estimated $75,000. Two smaller ones to the south would cost about $9,000 and $20,000, in that order.

Four of the bridges would also go in Lake township, at total estimated cost of $48,000; one in Dayton, $27,000; two in Woolstock, $65,000; one in Troy, $70,000; one in Liberty, $60,000; one in Boone, $50,000; and one in Lincoln, $30,000.

It's Time to Wish you a very

MERRY CHRISTMAS!

Good cheer to our wonderful friends and customers. We're grateful to one and all.

GARY'S FARM STORE

ALEXANDER

Merry Christmas

Here's to you, our good friends and patrons . . . our sincere appreciation for the privilege of serving you and best wishes for a happy holiday season.

H & G FEED CO.

ALEXANDER

Merry Christmas

We ring out with notes of good cheer to you and yours this Christmas season. You've brought us a happy year, through your patronage and good will. Our deepest appreciation is yours.

SINCE 1920

W. P. Aldinger Store & Produce

BILL—REX—BETTY—KATHY—MILDRED—ALICE—ELLA
IRIS—EUDORA—VERLA—CAROL—ROGER—HAROLD
ROBERT—JUDY—HAROLD—ARNIE—CAMPBELL BOYS
CRAIG

ALEXANDER, IOWA

Silent Night

Christmas comes, and renews the glorious inspiration of that Holy Night long ago. To all, we wish a holiday season rich in many joys and blessings.

ALEXANDER OFFICE

LATIMER STATE BANK

JOHN SCHULTE MRS. GLEN PALS

ALEXANDER NEWS

BARBARA HOPKEY

METHORIST CHURCH
Rev. Louis Aitken, Pastor

Sunday:

8:45 a. m. — Church school.
9:45 a. m. — Worship service.

REFORMED CHURCH

Thursday:

7:00 p. m. — High school catechism.

Friday:

7:00 p. m. — Final Christmas program practice.

Sunday:

9:30 a. m. — Worship service. Allen Schut, Holland Mich., guest speaker.
10:45 a. m. — Sunday school.
7:30 p. m. — Sunday school Christmas program.

Monday:

9:30 a. m. — Christmas day service. Forrest Harms, Holland Mich., guest speaker.

NOTE: There will be no catechism Dec. 27 and 28.

Mr. and Mrs. Dean Pruisman and family of Mason City were weekend guests in the Roman Johnson home.

Sunday evening guests in the Jerry Wenzel home were Mr. and Mrs. Harold Cross of Dows.

Susan Bier is spending several days in Chicago visiting Nancy Krauss.

Mrs. Elizabeth Draper and Marvin were Sunday visitors in the Kenneth Gerald home at Lehigh.

Mr. and Mrs. Kenneth Myers and Mr. and Mrs. John Halfwassen attended the Franklin Rural Electric annual Christmas dinner party at Drierdale Resturant for directors and employees Friday evening.

Reka Schulte visited last Thursday in the Emil Trager home in Belmond.

SERVICE MAN'S ADDRESS

Larry Johnson's new address is: AMN Larry R. Johnson, AF 1692-3382, CMR No. 1435, Carswell AFB, Tex. 76127.

Woman's club met with Mrs. George Richards

Alexander Federated Woman's club met a week ago Monday at the home of Mrs. George Richards, with 18 members and three guests present. The guests were Mrs. Bernard Bohman, Mrs. Dena LaRue and Mrs. Ken Dorenkamp of Latimer.

A program of Christmas music was presented by Mrs. Dean Gunderson and Mrs. Eldon Schulte, after which a gift and cookie exchange was held.

Mr. and Mrs. Ted Vierkant on Sunday attended the wedding of their granddaughter Jill Crandell and Lamoyne Bonjour at the Congregational church in Hampton.

Mr. and Mrs. Robert Wessels of Norfolk, Va., are spending two weeks in the John Freeks and Luke Wessels home.

On Sunday afternoon Mr. and Mrs. Dick Schmidt attended a Christmas gathering in the Martin McCoy home in Hampton. Other guests were the Delbert Hemmes family and the Roger Harvey family of Adel.

ARENDS HEADS FOR VIETNAM

Pfc. Roy Arends left Tuesday for Vietnam after spending two weeks with his parents, Mr. and Mrs. Orville Arends.

Sunday dinner guests in the Keith Myers home were the Norval Korth family of Iowa Falls, Mr. and Mrs. W. C. Westaby and Mr. and Mrs. Scott Myers.

Mr. and Mrs. Cort Vestweber attended funeral services for Mrs. Clifford Gimer of Hampton last week.

Midwest Egg Corporation honored employees Saturday

The Midwest Egg Corporation held their annual Christmas party at the Sahara club at Sheffield Saturday night, with approximately 50 in attendance.

Colin Halfwassen ends jet course

PENSACOLA, FLA. (FHTNC) — Dec. 5 — Naval Reserve Ensign Colin J. Halfwassen, son of Mr. and Mrs. John Halfwassen of Alexander, has completed the basic jet training course at Sherman Field, Naval Air Station, Pensacola, Fla.

His training ended when he successfully completed four arrested aircraft carrier landings and four catapult take-offs from the deck of the aircraft carrier USS Lexington in the Gulf of Mexico.

During the course he was attached to Training Squadron Four and accumulated over 25 hours of jet flight time, perfecting air-to-air gunnary and carrier techniques.

He will now go to the advanced training command at Corpus Christi, Tex.

Mrs. Kenneth Myers and Mrs. Scott Myers attended the shower for Carole Witte Tuesday evening in the Latimer Legion hall.

Mr. and Mrs. Charles Kruger and Bob visited Sunday evening in the Willard Ingle home in Eagle Grove.

Mr. and Mrs. Jelto Dirksen visited school in the Dick Kalkwarf home Sunday evening.

Mr. and Mrs. Fritz Bruns spent a week in the Robert Shaffer home, helping out while Mrs. Shaffer recovered from surgery.

Pam Modderman of Knoxville and John Van Gerpen of Texas visited Sunday in the John Modderman home.

Sunday dinner guests in the Fritz Bruns home were the Gary Bruns family of Iowa Falls and Mr. and Mrs. Jim Green of Alden.

Recent guests in the Mrs. Louella Larson home were Mrs. Earl Bachman of Klemme and Dr. D. C. Vest of Goldfield.

Mr. and Mrs. Louis Bell visited last Thursday in the Joe Veeder home in Hampton.

Mrs. Edna Tucker of Hampton spent one day last week visiting friends in the Alexander area.

Mr. and Mrs. Jerry Wenzel attended the Silver Wedding anniversary of Mr. and Mrs. Robert LaRue at Meservey Sunday afternoon.

On Friday evening Mr. and Mrs. Ted Vierkant visited in the Claude Olson home near Bradford.

MESERVEY NEWS

MRS. VERGENA PALS

REFORMED CHURCH
Rev. Peter Yff, Pastor

Thursday:

7:30 p. m. — Mid-week Bible studies.

Sunday:

9:30 a. m. — Morning worship.
10:45 a. m. — Church school.
7:30 p. m. — Evening service.

E.U.B. CHURCH
Rev. Clive Cook, Pastor

Thursday:

6:30 p. m. — Annual Christmas party for pupils of the Sunday school classes, grades 5 through 9.

Sunday:

9:30 a. m. — Sunday school.
10:30 a. m. — Worship service.
7:00 p. m. — Annual Sunday school Christmas Eve program.

Visitors Sunday evening is the Rev. Clive Cook home were Mr. and Mrs. George Cook of Iowa Falls.

Christmas Candlelight service held Sunday night at EUB church

The annual Christmas Candlelight service was held Sunday evening at the EUB church with the junior and senior choirs presenting the Christmas story in Scripture and song.

The youth of the church presented instrumental numbers, playing Christmas carols under the direction of Irene Butz. The choir directors were Mrs. Frances Basener and Mrs. Horma Sprau.

Judy Jurgenson and Larry Lauren sang solos; Evelyn and Velma Basener sang a duet and Norma Sprau, Lorraine Scott and Marilyn Enderson sang as a trio.

The service was completed as the choirs and congregation sang "Silent Night" as each person held a lighted candle.

How Is Your Supply Of...

- ENVELOPES
- OFFICE FORMS
- REGISTER FORMS
- SALES BOOKS
- BUSINESS CARDS
- POSTAL CARDS
- STATEMENTS
- BROCHURES
- CHECKS
- PERSONAL STATIONERY
- RECEIPT BOOKS
- TICKETS
- LABELS
- CIRCULARS

For Any Kind Of PRINTING

CONTACT THE

Belmond Independent

PHONE 2331

❦

LETTERS TO SANTA CLAUS

❦

Dear Santa,

I want you to fill my stocking with candy. I would like to have a little radio for Christmas.

Your friend
Tammy Nelson

Dear Santa,

I hope you can come to our new home. I want a Mattel telephone that speaks with all my little friends on the cartoon shows. My little brother would like a telephone and a pull-toy. We will leave you some milk and cookies, Santa. Our little cousin Scottie likes some toys like my brothers.

From
Edwin and Roger
Mallow

Dear Santa Claus

My name is Laurie Kelley and I am six year old. Best of all I hope my brother can come home for Christmas. He is in the hospital because he was hurt in Vietnam. For Christmas I would like to have a doll that talks and clothes for her.

Good-bye
Laurie Kelley

Dear Santa Claus

My name is Timmy Kelley. I am seven years old. For Christmas I would like a nice train and a pair of guns. I hope that you will leave Freida and Mary our cooks in school something nice too.

So Long
Timmy Kelley

● Belmond Locals

Valva Draper and family arrived Friday morning from Santa Barbara, Calif., to spend the Christmas holidays with Deloris Allen, Marson Nelson and other relatives.

Dr. and Mrs. J. W. Kercheval of Cedar Falls brought Mrs. Mabel Emerson to the Russell Reasoner home over the weekend for an indefinite stay.

Mr. and Mrs. Dick Middleton, Ron and Marc, Cheryl Milligan and Mr. and Mrs. Rudy Hefte of Britt were Sunday evening dinner guests in the Tom Middleton home.

Ron Middleton, a student at the University of Northern Iowa at Cedar Falls, is spending Christmas vacation with his parents, Mr. and Mrs. Dick Middleton. Reagen Bell of Fort Dodge, a U. N. I. classmate of Ron's last year, visited him on Sunday.

Pvt. John Van Gerpen of Ft. Bliss, Tex., and Royce Van Gerpen of Iowa City arrived Saturday to spend the holidays with their parents, Mr. and Mrs. John Van Gerpen.

Mr. and Mrs. Luther Proeger, Jr., Kathy and Barbara were weekend visitors in the Ray Borgstrom home at New Richmond, Wis.

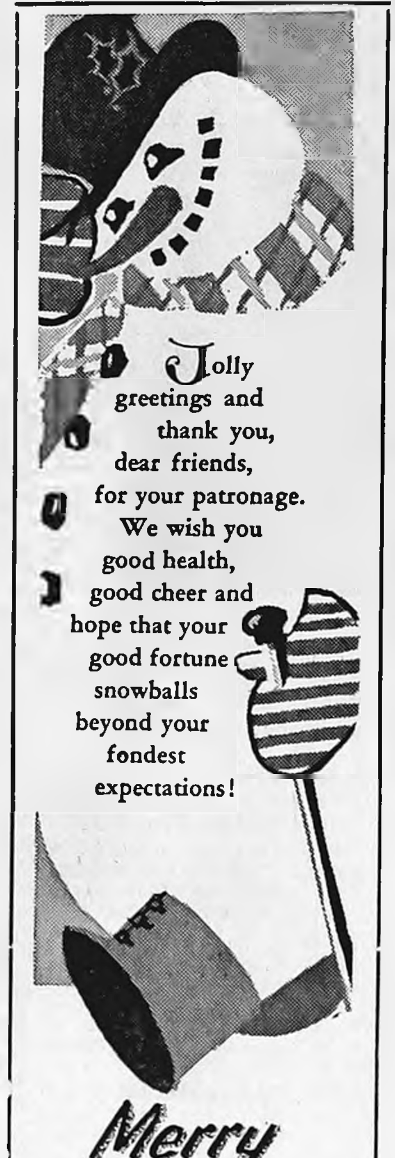
Jolly greetings and thank you, dear friends, for your patronage. We wish you good health, good cheer and hope that your good fortune snowballs beyond your fondest expectations!

Merry Christmas

JOHN SCHULTE

- Pioneer Seed Corn
- Insurance

ALEXANDER

CHRISTMAS GREETINGS

A stocking full of goodies is what you richly deserve for being such steadfast friends. Merry Christmas!

KOENEN D-X

ALEXANDER

BEST WISHES FOR A MERRY CHRISTMAS

ART'S TAVERN

ART & LOUISE KERN
ALEXANDER

Greetings

Sincere thanks and best wishes to our many friends and patrons.

ALEXANDER HATCHERY

HY-LINE CHICKS

GREETINGS

We're speeding you Christmas Greetings and hope that they find you gathered together with your loved ones enjoying the peace and happiness of this most beautiful of seasons.

FARMERS GRAIN & FEED CO., INC.

FARMCO FEEDS — ALEXANDER

ROGER DON

CHRISTMAS GREETINGS

To our wonderful customers, our sincerest thanks, and our wishes for a wonderful Christmas . . . brimming with laughter and good cheer.

MIDWEST EGG PROCESSING CORP.

ALEXANDER

BEST WISHES FOR A MERRY CHRISTMAS!

Ho-ho-ho! We're brimming with holiday happiness – and it's mostly because of you, our fine friends and customers. You've made us proud and happy to serve you through a successful year. To you and your family, a Happy Holiday.

CUSTOM FARM SERVICES

ALEXANDER

BOB KRUGLER DON MEINTS

NOTICE

We are now planning an addition of 19 rooms to Bel Chris Manor and expect to start construction very soon.

The new addition will be for those who wish to retire and we are now accepting reservations from those who are interested.

The present 20 room Bel Chris Manor will be for nursing patients only after the new addition is opened.

MR. AND MRS. LEROY CHRISTIE

ATTENTION FARMERS

Charging For Dead Stock Removal

In spite of our continued effort to reduce the cost of picking up and processing dead animals into protein, grease and hides, we now find the markets and the anticipated markets for these products so low that we cannot economically continue to provide free service for the sanitary removal of dead animals from the farm. For this reason we are now asking the farmer to participate in the cost so that this sanitary animal health service may continue.

Effective DECEMBER 30, 1967, we will be charging $2.00 per pick-up or call. As of that date please have $2.00 in check or cash available to the driver at the time of pick-up. If you will not be home when the driver arrives, please put it in an envelope and tie it to the animal, in bad weather place it in a jar. If the $2.00 is not available an additional $2.00 will be charged for a second trip.

Call promptly within 24 hours, Iowa Falls, 648-4211. Decomposed animals cause problems, promptness in calling is essential.

Thanks for your past calls and for your assistance and cooperation in making this major change in service. We regret it, but it is necessary.

DeWayne Ehler
District Manager
National By-Products, Inc.

KRIT-FM WRIGHT COUNTY RADIO
CLARION

Presents Its Special Christmas Program Schedule

SUNDAY—Dec. 24

One O'Clock — "The Messiah" 275 Voice Independence Messiah Choir.

6:15 P.M. — "Christmas with the Old Gold Singers" From S-U-I.

MONDAY—Dec. 25

8:30 A.M. — "Christmas 1967" Men & Boy's Choir of New York City.

11:00 A.M. — "Miracle of Bethlehem".

1:30 P.M. — "It's Christmas Time" Starring Nancy Wilson.

5:30 P.M. — "Timmy Discovers Christmas" Narrated by Boris Karloff.

6:30 P.M. — "Guest Star" the Air Force Academy Cadet Croir.

8:00 P.M. — "Christmas Across Iowa" Iowa Methodist Council.

For Sale or Trade

FOR SALE — Holstein bull calves, ABS sired, from 2 weeks to 6 weeks old. Eldon Schulte, Alexander, Ph. 692-3372. g13t1

FOR SALE — purebred Chester White boars. Leibert Pals, ph. 358-4148, Meservey. g3t14*

DALMATIONS — The dog with dignity. Has served man as companion and guard for all past centuries. AKC puppies $30 and $40. Litter lot at wholesale rates. Lake Kennels, Clear Lake, Ia. Phone FI 7-3395. g13t1

FOR SALE — Baled alfalfa hay and straw, all inside. Harvey Harberts, Goodell. Ph. 58791. g12t2*

DUE TO divorce, have late model Singer sewing machine, like new. Makes buttonholes, sews on buttons, embroiders, monograms, fancy stitches, darns, patches, etc. Assume remaining balance of only 6 payments of $6 each. Will sacrifice equity. Write Credit Dept., Manager, P. O. Box 331, Newton, Ia. g11t3

FOR SALE — Schipperkee pup, 10 weeks old. Bill Bohning, Rowan, Ph. 853-2401. g13t1*

FOR SALE — 450 Int. gas tractor in A-1 condition. Harvey Harberts, Goodell. Ph. 58791. g12t2*

WE NOW HAVE 1968 Success Desk Calendar refills and bases in stock. Belmond Independent. 7tf

FOR SALE — Apt. size gas cooking stove. Pete English. g13tf

FOR SALE — 160 acre improved Iowa Township farm to settle Lester Smith Estate. See Lillian or John Smith, Rowan, Ia. g11tf

FOR SALE OR TRADE — Building lots. Phone 444-5106, Larry Dorr. g6tf

FOR SALE — Alfalfa-Brome hay. Ronald Andrews, Phone Rowan Rowan 853-2481. g12tf

FOR SALE — Thick scratch pads 10c each. Belmond Publishing Co. g29tf

FOR SALE — Purebred Duroc boars 1 mi. N 2¾ E of Belmond. Dale Hauge. g13t1*

FOR SALE — Rubber stamps of every kind. 3-day service. Perma-Stamps from $2.90. Belmond Independent. g42tf

FOR SALE — 1952 Chevrolet ½-ton pickup, excellent condition. Phone 444-2949. g12t2

EVERY HOME needs a desk stapler. Markwell and Bostitch are both good staplers and can be used as tackers. Priced from $1.95 and up at the Belmond Publishing Co. office. g22tf

FOR SALE — Purebred Spotted spring boars. State accredited. Free delivery. 1 N and 9¾ W of Belmond. Ph. Kanawha 762-3789. Donald Engh. g3tf

FOR SALE — Personalized napkins for weddings, parties, anniversaries. Thank you notes, personalized stationery, playing cards and matchbooks. See samples at the Belmond Publ. Co. g50tf

FOR SALE — 1966 Olds, F-85, V8, AT 4-dr Sedan, PS & PB. See Kenneth V. Jenison, 444-2984. g12tf

We'll bask in
the warm after-glow
of Christmas
the year round
because of
your friendship!

STYLE SHOP

PRE-INVENTORY SALE STARTS TODAY
DISCOUNTS 10% TO 80% OFF ON ALL SHOES!
10% TO 40% ON RUBBER FOOTWEAR!

Ted's Shoe Store

Where Your Shoe Dollar Buys More

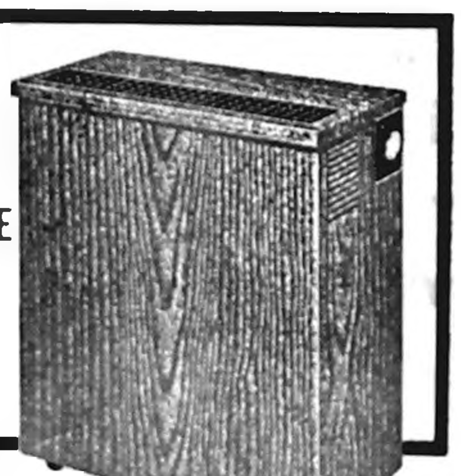

ADDS NEEDED MOISTURE TO DRY, HEATED AIR

NEW PRESTO® STANDARD HUMIDIFIER

Maintains proper indoor humidity — automatically — for comfortable wintertime living. The right amount of moisture helps you feel better. Lowers heating costs. Prolongs life of furnishings, house plants. Reduces static electricity. A quiet, attractive, economical way to humidify your entire home for comfortable living.

- Automatic Humidistat
- High Humidity Output
- 10 Gallon Rustproof Tank
- Smooth rolling casters make it easily portable
- Attractive
- Top grille and side vents provide indirect air flow without drafts

MARK 100
STANDARD HUMIDIFIER

ie: instant energy
Iowa electric light and power company

Your classified ads in the Independent-Buyers Guide are read in more than 4,500 homes. that's why they get results . . . as have the people you have noticed using them regularly.

5c per word first insertion. 60c Minimum Charge

4c per word second insertion of same ad — Minimum 25c

3c per word 3 weeks or more.

Cards of thanks — 3c per word $1.00 Minimum.

In Memoriam Poetry — 3c per word — $1.00 Minimum.

Deadline for all classifieds 5:00 p. m. Tuesday of each week.

Phone 2331

FOR SALE — 40 to 70 lb. Wisconsin feeder pigs. Uniform, castrated, vaccinated for cholera and erysipelas. Guaranteed livability. Henry Koenen, phone 692-3571, Alexander, Ia. g11t6*

FARMERS — We carry a complete line of ammal and poultry veterinary needs at Redder Rexall Drug. g35tf

FOR SALE — 1967 IHC 4-row rear mount cultivator and 450 IHC 4-row planter with herbicide and insecticide attachment. John Smith, Rowan. g13tf

FOR SALE — New Home sewing machines — Grundig stereos — radios — tape recorders. Sales and service. Enid's Sewing Center. Phone 456-2170 Hampton, Ia. Leonard Levy. g16tf

GARNER'S FARM RECORD books help you to keep a complete income and social security tax record. Simple — Complete — Economical. Meets all government requirements. $1.75 each. g7tf

SALLY'S in-laws coming. She didn't fluster—cleaned the carpets with Blue Lustre. Rent electric shampooer $1. Lloyd's Hdwe. & Appl. g13t1

DATING STAMPS now for sale at the Belmond Independent office. No need to write a date. Only $1.10, plus tax. g25tf

FOR SALE — Nearly new, modern walnut console Zenith stereo — FM — 8 speaker — 60 watt system. Reasonable price. Rita Dorr, phone 444-2265. g11t2

FOR SALE — Olympia, Royal, Smith-Corona portable typewriters from $69.50. Victor Adding Machines from $79.50 — Buy or rent, Day, Week or Month. Belmond Independent. g49tf

FOR SALE — Wedding announcements and invitations, 100 genuine Heliograved (not to be confused with engraving) from $12.40. Let us show you our complete line of wedding announcements and stationary. Belmond Independent. g43tf

FOR SALE — standard register stock forms & printed forms, register machines, pasted NCR sets and Speedisets. Belmond Independent. g18tf

FOR SALE — New electric and manual adding machines from $79.50, plus tax. Belmond Independent. g28tf

FOR SALE — Stenciling kits with 5 sizes of letters half-inch to three-quarter-inch. May be used many times. Only $1.98. Belmond Independent. g43tf

MIMEOGRAPH Paper for sale, Belmond Independent. g49tf

DALE SAYS — We have a complete line of serums, vaccines, bacterins for hog cholera and erysipelas at your complete veterinary supply store Kessler's Pharmacy. g18tf

IOWA TRUCKERS RECEIPT BOOKS, now for sale at Belmond Independent. g22tf*

STENCILS, Duplicator Ink and correction fluid — now on hand at the Belmond Independent office. 29tf

WANTED

WANTED — Help wanted — Construction work. A. R. Dorr Sons. Phone 444-5106. g46tf

FOR RENT

FOR RENT — 2-bedroom ground floor apartment; excellent location; garage. Available Jan. 1st. Larry Dorr, phone 444-5106. g12tf

FOR RENT — House on blacktop east of Belmond. Call or write Francis Kelly, 1809 E. 31st st., Des Moines. Ph. 262-2331. g12t2

FOR RENT — 5-room house, 3 bedrooms; full basement — on Main street. Call 444-5579, Trev Williams. g10tf

FOR RENT — Modern six-room apartment. Leslie Smith, phone 444-2444. g5tf

FOR RENT — One basement 2-bedroom apartment, 1003 East Main. Phone 444-5262. g10tf

FOR RENT — Apartment above office; 1 bedroom, $40 per month. R. W. Courson Agency, phone 444-2451. g8tf

FOR RENT — Typewriters and Adding machines. New machines for rent. Belmond Independent. g5tf

FOR RENT — Men's formal wear for all occasions at Thompsen Clothing. g27tf

FOR RENT — Modern six-room house. Ph. 444-6197. g11tf

MISCELLANEOUS

NOTICE — I am now a dealer for McCurdy Hybrid corn and Hark soybeans. Franklyn Buseman, Goodell. Phone Klemme 587-2250. g10t4*

NOTICE — New Year's Eve celebration on Saturday night, Dec. 30, at Lynn's Supper Club. Reservations. Only the dining room will be open Dec. 31st. g11t3

HAIRCUTS ARE $1.25 in Goodell. Now open. g49tf

SUNDAY SPECIAL — Complete chicken dinner — $1.27. Serving 11:30 a. m. to 2:00 p. m. Lynn's Lounge and Supper Club. g47tf

Business Services

WE ARE NOW equipped to repair and resole shoes. Satisfaction guaranteed. Lowell's Family Shoe Store. g27tf

KESSLER'S Pharmacy will fill your prescription with prompt, accurate and courteous service. Dick Bloemke, registered pharmacist, phone 3447. g6tf

WATCH NEED CLEANING? Bring it to Dougherty Jewelry. Prompt Service. g40tf

BE SURE — Insure with us. Insurance for all your needs. Flanagan Insurance. Phone 2391 or 2414. g42tf

YOUR DOCTOR'S prescription expertly compounded at Redder Rexall Drug. g1tf

FOR "MR. FIX IT" (Gunnar Kling) call Spahn and Rose Lbr. Co. 444-2250 for general repairs. 49tf

PIANO TUNING and repairing. H. E. Stutters, Clarion. Phone 532-3509. g23tf

Cards Of Thanks

Thanks so much to all those who remembered me with cards, flowers and visits during my stay in the Belmond Community Hospital. Special thanks to the hospital staff for the wonderful care, to Pastor Laaveg for his visits, and to the help at the cafe for the excellent way they took care of business. Nellie Just. g13t1

I wish to thank all my friends and relatives for their visits, cards and flowers while in the hospital. Special thanks to the doctors, hospital staff and Rev. Rozendaal. Mrs. Harm Gruis. 13t1*

IN MEMORIAM

In loving memory of Cecil Winbigler, who passed away on Christmas Day of 1965. His kindness, thoughtfulness and affection are fondly recalled by his family. Helen Winbigler and sons Terry and Randy. g13t1*

Holiday Greetings

What better time to send our warmest greetings to you, our friends, our patrons. We value your good will.

COME IN PLEASE
DRIVE OUT PLEASED

Haven't seen a dog like that in years.

Don't be up a tree because you've run out of gas or the battery is dry. Get the habit of letting us check it for you. Have those tires checked next time you're down our way.

Big Enough to Accomodate
Small Enough to Appreciate

Iehl's Phillip's 66 Service

North on Hwy 69—Phone 2296

WANTED

Shelling — Trucking
I have a new
M-M Sheller(2c)

JOHN DIEKHUIS

PHONE 444-8346

g48t26*

LOOK HERE

FOR THE

THE HOME YOU WANT...

AND

LIVE BETTER IN A HOME OF YOUR OWN

3 Bedroom — 5-additional lots. Immediate possession, In Goodell	$6,000
3 bedroom, dble. garage, 60 day possession. Near New High school	$6,500
3 Bedrooms — garage on pavement, near school	$7,000
4 Bedroom home — near school, attached garage, partial basement, Contract terms to qualified buyer. Immediate possession	$7,500
2 Bedroom east Belmond, near school, garage, full basement. Only	$8,500
Duplex ½ block off Main St. $100 month income. Immediate landlord pos.	$12,000
Just listed, very nice 2 bedroom, carpeted living room, finished basement, new siding, newly painted inside, located just 2 blocks from Main St., Priced to sell at only	12,500
3 Bedroom home N Belmond, attached garage, 2½ Baths, newly remodeled, carpeted, patio, $1,000 down, 5½% int. Priced at	$12,750
3 Bedroom up, and a Bedroom, down, New paint inside and out, Carpeting, Comb. breezeway and garage on corner lot with paving Jan. 1, possession	$16,900
4 Bedroom on pavement, 2 story. possession now. Carpeted; paved drive	$18,500
3 Bedrooms — brick, double attached garage, patio, 2 fire places, 3 baths, near school	$28,500
5 Bedrooms — ½ brick, breezeway, double garage, finished basement, fire place, dishwashed, stove, oven, garbage disposal	$29,000

R. W. COURSON AGENCY

Real Estate
Insurance
Ph. 2451

CHRISTMAS GIFT TICKETS GIVEN HERE

FABULOUS BUYS ON USED CARS

MOSTLY ONE OWNER

1967 Bel Air V-8, Auto. Trans., PB & PS, W W Tires, 7,000 miles.

1966 Bel Air V-8 stand trans., Exceptionally clean, one owner Car.

1966 Impala 4 door sedan V-8, PB, Air Conditioning.

1966 Chevelle 4 door Sedan V-8 — Auto Trans., Radio.

1965 Corvair Monza Coupe. 4-spd. trans. Radio and white-walls.

1965 Bel Air V-8 Auto — PS — Air Conditioned

1965 Ford Custom 500 V-8 Standard Trans. real clean and good

1964 Chevrolet 4-Door Impala V-8, Auto, Radio. W. W. Tires

1963 — Plymouth 4 Door 6 Cyl. Standard Transmission.

1963 Chevy Station Wagon, V-8, Automatic 6-pass PS & WW tires.

1962 Chevy-2 4-door 6-Cyl., with newly rebuilt engine.

1962 Ford Fairlane, 6 Cyl. St. Stick Clean little car.

1962 Chevy 2 6 Cyl. St. Trans. Convertible.

1961 Chevy 4-door sedan V-8, Auto. Near new rubber. Exc. clean car.

1961 Chevy V-8, 4-door station wagon, Automatic.

1961 Mercury 4-door sedan, V-8 Auto., P. S.

1960 Chevy Bel Air V-8, 4-door, 4 on the floor, Recently over-hauled engine.

1958 Ford 4-door, V-8, Auto. Trans.

1958 — Chevie, 2-door, Biscayne V-8, Automatic transmission completely overhauled.

1953 Pontiac — Automatic.

1953 Chevy 6-Cyl. Automatic.

—TRUCKS—

1965 Chevy 60 series truck V-8, 4 spd. Trans. 2 spd. Axle. PS.

1963 Int. 2 Ton Truck 4 spd. trans. 18 ft. Stock Box Exc. Condition.

1964 60- series. Chevy Truck 4-spd. trans. 2-spd. Axle, 6 cyl.

1962 Chevy ½ Ton Pickup 6 cyl. with Equipment tool box on sides.

1961 Ford ½ Ton Pickup 6 cyl. W/Equipment & Tool Boxes on Sides.

1953 GMC ½ Ton Pickup real good

1953 ¾-Ton Chevy Pickup. 4-spd. trans. 6 cyl.

1951 Chevy ½ Ton Pickup.

1950 Ford ½ Ton Pickup.

SEE THE NEW 1968 ¾ Ton Pickup

Now In Stock

1968 Impalas, Camero, Impala Custom Coupe, Chevelle, Malibu, Caprice 2 and 4 door hardtop — some with air. ½ & ¾ Ton Pickups.

New 50 series 2 Ton Truck in Stock 4 spd. Trans. 2 spd. Axle

McLaughlin Bros. CHEVROLET Inc.

BELMOND—PHONE 444-2328
CHRISTMAS GIFT TICKETS GIVEN HERE

DALE and DICK SAY: MERRY CHRISTMAS

And Happy New Year From All Of Us At

KESSLER'S PHARMACY

"WE'RE GROWING EVERY DAY AND WE'VE COME A LONG WAY SINCE FIFTEEN YEARS AGO TODAY—THANKS TO YOU"

Reduced for Christmas

Copper Bottom
Revere Ware
Reg.$11.95—1½ Qt.
Double Boiler
$7.77

Reg. $13.50—2 Qt.
Double Boiler
$8.88

Service for 8
50-pc. Stainless
Steel Tableware
Reg. $10.95
$8.88

Single Control
Electric Blanket
2-year guarantee
Reg. $10.95
$8.88

Reg. $2.99
Swing Top
Waste Basket
$1.66

GREETINGS

The meaning of the first Christmas Eve lights up the holiday with peace and good will. Best wishes.

GAMBLES

Greetings
for
Christmas

We'd like to extend to you the sincerest and heartiest "Thanks" and good wishes for this bright and sparkling season. May your holiday be full of joy.

POLLITT AUTO SERVICE AND

DOUBLE
STAMPS
TUESDAY
AND
FRIDAY

sa SUPERAMERICA

PHONE
5567

CHRISTMAS GIFTS

TO PLEASE EVERYONE ON YOUR LIST!!

For A Merry Christmas . . . . Consider These Suggestions!

PORTABLE TYPEWRITER
Royal
or
Olympia

Subscription
To the
Belmond
Independent

ADDING MACHINE
Victor
or
Royal

PRINTED OFFICE STATIONERY
Raised Lettering
or Plain

PORTABLE OFFICE REGISTER

FILING CABINET
2, 3, 4
Drawer

DESK POSTAGE SCALE

DESK STAPLER
Bostitch
or
Markwell

SUCCESS DESK CALENDAR

Personalized Social STATIONERY
and
Note Paper

PENCIL SHARPENER

Raised Letter BUSINESS CARDS

Papermate "Flair" FELT TIP PENS

DYMO LABEL MAKER

Plus FREE DOUBLE XMAS GIFT TICKETS ON ANY OF THE ITEMS

Plus Many
Stocking Filler
Ideas from Our
Home and Office
Suppiy Displays

The Belmond Independent
"Heart of This Four County Trade Area"

Most accidents happen within 25 miles of home

It's a fact. According to the National Safety Council, 4 out of 5 auto accidents happen within 25 miles of home. Happen during those local shopping trips, or while taking the children to school. Happen on the way to work . . . or the way home. So be smart. *Always* buckle your seat belt—every time you drive.

Remember, according to the National Safety Council, if *everyone* had seat belts and *buckled them* all the time, at least 5,000 lives could be saved each year and serious injuries reduced by one-third.

Always buckle your seat belt

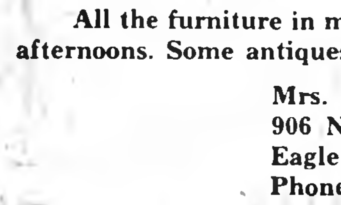

Published to save lives in cooperation with the Iowa Department of Public Safety.

—Mueller Studio Photo

MR. AND MRS. JERRY D. MEYER

Sandra Kay Hunt, Jerry D. Meyer wed at Kanawha church on Dec, 9

Miss Sandra Kay Hunt, daughter of Mr. and Mrs. Gordon Hunt of Clear Lake, became the bride of Jerry D. Meyer, son of Mr. and Mrs. Art Meyer, Saturday evening, Dec. 9, at 7:00 o'clock in the St. John's Lutheran church at Kanawha. Rev. Bernard Oebser read the double-ring wedding vows.

Mrs. Twilla Schrader, organist, accompanied Mrs. John Ellington as she sang "Bless This House" and "The Lord's Prayer."

Given in marriage by her father, the bride wore a rosepoint lace gown styled with a sabrina neckline, long lilypoint sleeves, a natural waistline and a full, floor-length skirt. The Watteau train flowed into full chapel-length. Her veil was attached to a pillbox headpiece. She carried a bouquet of pink and white carnations.

Mrs. Norma Renn, sister of the groom, was matron of honor. She wore a dress of light blue silk organza over taffeta and carried blue feathered mums centered with a white mum.

The best man was Merle Giesking, brother-in-law of the groom. The ushers were Ron Hunt, brother of the bride, and Lowell Johnson, brother-in-law of the bride.

Following the ceremony, a reception was held in the church parlors. Mrs. Doris Hahn, aunt of the bride, and Mrs. Donna Johnson, sister of the bride, cut the cake; Mrs. Darlene Buchan and Mrs. Marge Lyon poured; Cheryl and Carol Lyon were the waitresses and Mrs. Alice Giesking and Mrs. Donna Oswald were in charge of the gifts.

The newlyweds spent their honeymoon in Minneapolis, Minn.

The bride graduated in 1967 from Clear Lake High school and is employed at Mercy hospital in Mason City. The groom is a graduate of Klemme High school, attended Iowa State university at Ames for five years and is now stationed with the U. S. Marine corps at Camp Pendleton, Calif.

Belmond Locals

Mrs. Lillie Johnson spent Monday until Thursday of last week in the Jerry Hall home at Sheffield.

Earl Haupt spent Monday of last week in Waterloo with the Ernest Haupt family.

Dear Santa Claus

I hope you get here OK. I want a fun flower maker.

Love
Pamela Anderson
Age 9

P. S. Can you bring my brother a girl friend? He is 20 years old and does not like girls.

Dear Santa

I am 9 years old. I want a Johnny West set and I want a Monkee Music Mobile Really Sing and a Fright Factory and a 4-speed Portable Phono.

from Johnny

My brother want anything. For Phyllis Ter Hark stuff animals and records.

Darrell Ter Hark

Dear Santa Claus,

My Sisters want a doll that cries and laughs, and a tricky tommy turtle and a Indian doll. They want both of them. And I want a set of incredables and a M. 16 Machine-gun and a Johnny Astro. And that is all. Well you know the rest.

from
Steven, Kris and
Julie Kaduce

THEIR DAUGHTER'S betrothal is announced by Mr. and Mrs. Amos W. Ryan of Mount Ayr. Virgene Faye will wed Larry E. Hopkey, son of Mr. and Mrs. LuVern Hopkey. Miss Ryan is a '66 graduate of Mount Ayr Community High school; at present a sophomore at Southwestern Community college, Creston. Her fiance graduated from Alexander High school in '62, attended AIB at Des Moines and is employed at Mount Ayr by Rideta Electric Co-op. No wedding date has been set.

Belmond Locals

Mrs. Daryl Hobbiebrunken of Klemme visited Saturday afternoon in the Claude Larkin, Jr., home.

Mr. and Mrs. W. S. Swenson spent a recent weekend in Des Moines in the W. S. Swenson, Jr., home. Richard Swenson of Cedar Rapids was also a guest. Mrs. Mike Kurtz accompanied them to Des Moines.

Linda Pringle of Cedar Falls spent the weekend in the home of Mrs. Alvina Kaufman.

Mr. and Mrs. Arnold Shippner of Woodman, Wis., Mrs. Howard Ruka of Garner and her sister, Mrs. Schilling of Phoenix, Ariz., were callers in the Harry Sorenson home Monday.

Twilight Bowling league held Christmas party at Clarion

Seventeen members of the Twilight League of the Women's Bowling Assn. held a Christmas party at Ken's Restaurant in Clarion last Thursday. The evening was spent playing games singing carols and a gift exchange.

Paulo Cannineu guest speaker at Culture Study club meeting

Culture Study club met last Thursday evening at the home of Mrs. R. G. Packard. Paulo Cannineu of Brazil, American Field Service student, as guest speaker, showed slides and told of his country. Mrs. Loren Bamford and Paul were also guests.

Meinderts sisters get-together held Sunday at Bert Lauen home

The annual get-together of the Meinderts sisters was held Sunday at the home of Mrs. Bert Lauen with 17 present. The other sisters are Mrs. Lena Nelson of Rockwell, Mrs. Jennie Nelson and Mrs. Martha Bachman of Klemme and Mrs. Henrietta Wilkins.

Christmas party held for Bel Chris staff

Mr. and Mrs. LeRoy Christie entertained the 14 members of Bel Chris Manor staff and their husbands at the Christmas party Sunday afternoon.

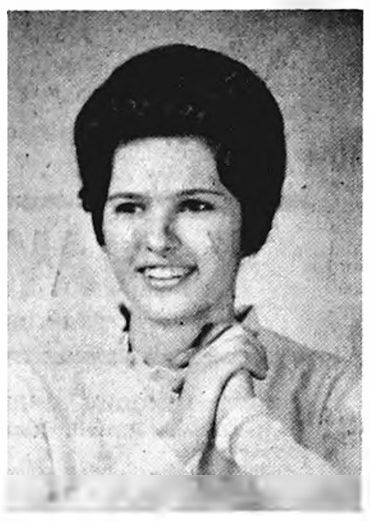

A JUNE WEDDING is in the plans of Rita Jo Dorr, whose engagement is announced by her parents, Mr. and Mrs. Paul Dorr. She will marry Sterling Laaveg, son of Rev. and Mrs. Oscar Laaveg, after the close of school next spring. Both Miss Dorr and her fiance are 1965 graduates of BHS. He is a junior at the University of Iowa, Iowa City, taking a pre-medical course and she is a freshman at the University of Northern Iowa, Cedar Falls.

Freshman cagers down Dows JV's

A 4th-quarter surge assured Belmond High's freshman cagers a victory over the Dows junior varsity here Monday evening as the Blue-and-White preps broke away for a 38-28 decision.

The Belmond crew held only a 17-14 halftime lead and the visitors clung to the three-point margin through the third period, which ended 24-21.

Sam McLaughlin connected for three field goals and Fred Erdman for two fielders and a pair of free-throws in the last stanza to help clinich the win.

Erdman finished with 13 points and McLaughlin with nine. They were aided by Dave Snyder with seven points, Dave Hickman six and Ron Fuller three. Sturgeon meshed nine for the losers, Frye and Jones each six.

Belmond Locals

Mr. and Mrs. J. R. Wright spent the weekend in Des Moines with the Jerry Barrett family.

FOR SALE

FOR SALE — Persian kittens, white rabbits. Otis Tendall. Clarion Ph. 352-2080. g13t1*

FOR SALE — Hay — alfalfa and orchard grass. Inside, no rain. Jerry Pals, Meservey ph. 358-4159. g13t1

FOR SALE — Yorkshire boars. Melvin McAlpine. 5¼ mi. S. of Belmond on Hwy. 69 Rowan Ph 853-2292. g13tf

FOR SALE — 4-H club calves, Black Angus; 5 steers, 3 heifers. Merlin Lowenberg, phone 444-8322. g13t1

FOR SALE — Small gas heater. Phone 444-6721, Fred Gealow. g13t1*

FOR SALE — Angus 4-H club calves. Dale Hauge, 1 mile north, 2¾ east of Belmond Phone 444-8426. g13tf

WANTED

WANTED — Piano for the Belmond Masonic Lodge. Beg, buy, or steal. What have? Contact Ray Wright, ph. 444-5233. Belmond g13t1

Lost or Found

WOULD THE PARTY who picked up my aluminum scoop south of Louis Seebeck's farm home please return it or call me. Ph. 444-8249. g13t1*

FOUND — Good, pair of black knit gloves with leather face at Belmond Independent office. g13t1

Loden badly hurt in tumble on ice

Dr. Harold Loden, director of research for ACCO Seed division of Anderson, Clayton and company, suffered serious injury Saturday evening when he slipped on an icy sidewalk and shattered several bones in his left arm.

He had been visiting in the home of Lee Martin at 908 East Main and was just departing when the ice caused by freezing rain caught him by surprise and he fell heavily on the front walk.

Dr. Loden was taken to Mercy hospital at Mason City, where he underwent four hours of surgery early Sunday morning. He will be a patient there for at least two weeks.

The mishap caused cancellation of plans he and Mrs. Loden had for leaving this Friday to vacation for two months in Mexico with friends.

Another trip south recently brought Dr. Loden a highly esteemed honor when he was awarded an Honorary Membership in the Southern Seedmen's association at a convention of the group held in New Orleans in late November. He was given a standing ovation by 800 persons in attendance at the convention banquet when the honor was bestowed upon him in recognition of his important contributions to the seeds trade.

HOWARD RUKA AT GARNER

Goodell and Belmond friends of Howard Ruka are advised that he is now at Concord Manor nursing home at Garner after being in a coma for two months at Mercy hospital, Mason City, following a stroke. A brother of Mrs. Harry Sorenson, Howard was just recently transferred to Garner.

Russell Beenken will head union

Russell Beenken was elected president of Local 25 of the American Federation of Grain Millers as members of the Central Soya union elected officers for next year at a meeting Wednesday night of last week. He succeeds Ardell Hopkey in the position.

Mr. Hopkey was elevated from the office of vice president to the presidency when Ed Albers resigned that position in September upon leaving the Central Soya staff to enter the insurance business in Mason City.

Other officers elected were: Loran Greenfield, vice president; Ronald Steenblock, Jr., financial secretary; Richard Lindvall, recording secretary; and George Buterbaugh, trustee for a three-year term.

Elected as stewards by the various divisions were: Alvie Smith, feed plant; Duan Thompson, maintenance and repair; Roger Modderman, elevator; Bill Beenen, refinery and specialty; Joe Negrete, warehouse; Rich Peddicord, milling and extraction.

LETTERS TO SANTA CLAUS

Dear Santa,

I want you to fill my stocking with candy. I want a little airplane. We will put some milk on the table for you. And also some fudge and cookies.

Love
Tyler

Dear Santa Claus,

I thought I should have something different this year. And what I want is a stuffed furry pet like a puppy or kitten or something that you know I will like. Good-by for now and a Merry Christmas.

Love
Paula Roberts
Age 8

Dear Santa Claus,

I was a good boy most of the time this year. I want a long, red and white fire truck and I want a gun holster with a gun, and a toy tool box set that's made of steel and on the saw handle its plastic. I use Daddy's tools and they are too heavy for me. I want a hammer too if you can make one. And I want a ride on the sleigh. When you come I'll give you some lunch like pumpkin pin and whipped cream and Christmas cookies and coffee, so you don't get hungry and sleepy. And a carrot for Rudolph.

Good-by Santa!
Stuart Roberts

P.S. Is you beard a real one?

CLAIR T. CULLINAN DIES SERVICES IN CLARION TODAY

Word was received by Mrs. A. W. Johnson that her brother, Clair T. Cullinan 47, had passed away at the Veterans Hospital in Des Moines on Sunday night. He had been in the hospital for a week.

Services will be held at the Eyler Funeral Chapel in Clarion today (Thursday) at 1:30 p.m. with burial in the Evergreen cemetery in Clarion.

Surviving are his wife, a son and daughter, his mother, four brothers and four sisters, one brother Bob and one sister, Mrs. A. W. Johnson living in Belmond and vicinity.

MAKE HONOR SOCIETY

Gary and Jerry Boyd, sons of Mr. and Mrs. Merritt Boyd, have both been accepted as temporary members of the Hamilton College Honor Society in recognition of scholastic achievements during the latest study quarter at the Mason City school.

Broncs ease past Cards 89 to 70

Belmond's Broncos passed their first North Iowa conference cage test against a first division team with flying colors here Tuesday night, running Garner into the ground in the second half for an 89-70 win.

Garner never led, but on six occasions before intermission only a point separated the teams and never was the margin more than four points except when a two-pointer by Rick Hawley made it 42-37 at the horn.

The Cardinals stayed close past the mid-point of the third quarter, when the tally stod at 51-48. Then the Broncos broke away to a 61-48 advantage before the visitors could score again, after the start of the final period.

It was Belmond's fast break, plus a tight zone defense, that did the business.

Both teams had four men in double figures, but the Bronco quartet's were the higher. Terry Nelson bagged 23, Paul Bamford 18, Greg Fuller 15 and Lee Barkema 12 — with Joel Gabrielson adding seven, Greg Steenblock six, Hawley and Pres Kessler four each. Al Berge had 17 for the Cards, Greg Schoneman 15, Terry Frein 14 and Gary Lemke 10. Gail Stark aided with eight, Chuck Roe got four and Mike Barz two.

Belmond's froshmores also had trouble getting started and shared an 18-all tie at halftime. A full-court press disorganized the Chix after intermission, leaving them behind 32-20 after three quarters and by 52-35 at the finish. Tim Dirks led the victors with 13 points, Ron Ginapp and Tom Shirer each hitting for 11.

Sergeant Quandt retires after 21 years in Army

• • •

Sgt. 1/c Edwin Quandt, son of Mrs. H. R. Bayliss, on Nov. 30 was honorably discharged from the U. S. Army after completing 21 years of service. He, and wife and two sons will reside in San Antonio, Tex. Edwin is presently there looking for satisfactory employment.

His Army service was mainly as a Medical Specialist. He enlisted in the Army on Aug. 29, 1945, getting his basic training at Fort Riley, Kans. He obtained his medical training at Fort Sam Houston, San Antonio, and was a Medical Corpsman until April of 1947, when he left the service briefly but re-enlisted in December of the same year.

He was a Motor Sergeant and later a Platoon Sergeant at Aschaffenburg, Germany, until October of 1953, when he returned to Fort Polk, La., Army hospital and resumed work as a Medical Specialist.

He served at various hospitals in the States until October of 1959, when he returned overseas and was on duty at the 2nd General Hospital at Landstuhl, Germany, until August of '63. He followed another tour of domestic duty with 10 months at the 93rd Evacuation Hospital in Vietnam, returning last June to become Chief Wardmaster, Nursing Service, at Brooke General Hospital, San Antonio, where he was separated from the service.

During his Army time, Sergeant Quandt was awarded the Good Conduct Medal with four loops, World War II Victory Medal, Army of Occupation Medal (Germany), Vietnam Service Medal, Vietnam Campaign Medal, and National Defense Service Medal with Oak Leaf Cluster

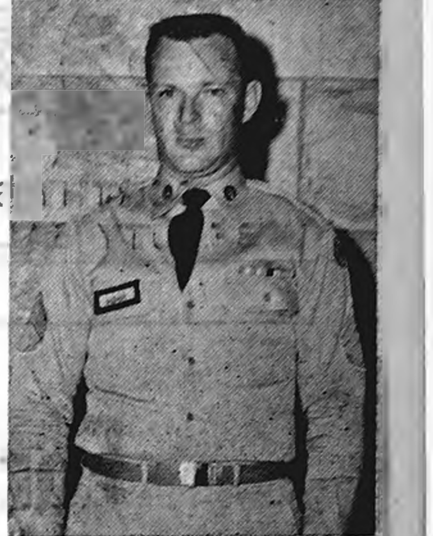

SGT. EDWIN QUANDT

County fire loss in '67 less than half that of '66

Regular monthly meeting of the Wright County Firemen's association was held last Thursday at Clarion, with 29 firemen present. They were informed by Secretary Kenny Mayes that the county's eight fire departments from Dec. 6 of last year to the night of the meeting answered 182 fire calls and that the fires caused an estimated $71,424 loss, less than half the fire damage in 1966.

The previous year, there were 14 more alarms and fire caused damage estimated at $158,936. Calls made during the month prior to the December meeting numbered 19 and estimated loss was $6,820.

R. G. "Bud" Packard, Belmond fire chief, told the firemen how efforts of visiting volunteer firemen were coordinated at the time of the Belmond tornado. He had generous praise for all the firemen who gave assistance at the time of the disaster.

Election of new officers for the next year was held. Tom Caquelin of Woolstock was elected president, replacing Fred Buchanan of Rowan. Maurice Riley of Clarion is the new vice president and Kenney Mayes, Clarion, was re-elected secretary-treasurer.

Pork Producers plan check-off

"Nickels for Profit," a producer-sponsored pork promotion program, is to be launched in Wright county the first of next year with the staunch backing of the Wright County Pork Producers association.

Under the program, hog raisers are being urged to agree to the deduction of five cents on every hog marketed, the proceeds to go into a fund for promoting pork.

This will be a check-off system controlled by the producer, deductions to be made at the time of sale.

Directors of the Pork Producers association met with hog buyers of the county Wednesday night of last week to explain the program. The buyers are asked to collect the deductions and send the money to the National Pork Producers Council at Des Moines.

Enthusiastic endorsement was given the "Nickels for Profit" program by the hog buyers.

Pork raisers can obtain more information in regard to the promotion program from the Wright County Extension office at Clarion or from any director of the Pork Producers association. Bob Cullinan of Belmond is the director for this area of the county.

PRIVATE SALE

All the furniture in my home. Can be seen in the afternoons. Some antiques.

Mrs. Lawrence Gunderson
906 N. Wright
Eagle Grove, Ia.
Phone 448-4209

YOUR OWN PERSONAL

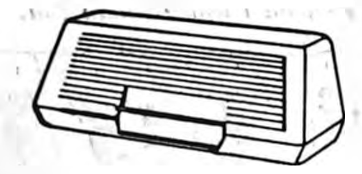

POCKET STAMP

PERMA-STAMP — the pocket stamp that goes wherever you go — neat and clean — ready for instant use WITHOUT AN INK PAD!

Your light-weight PERMA STAMP Pocket Stamp is perfect as a personal signature stamp . . . a time-saving check endorsement stamp . . . or a name and address stamp for imprinting envelopes, identifying books and other personal or household items.

Every impression is crisp and clean — as if it came off a printing press. Smallest details and finest lines are reproduced with consistent clarity and cleanliness.

Snap-top lid protects your stamp until you're ready to use it. Attractive jade-green plastic case keeps stamp safe from dust, lint and dirt. Available in your choice of ink colors: violet, red, black, green and blue.

Best of all, a PERMA STAMP Pocket Stamp costs little more than an old-fashioned rubber stamp

BELMOND INDEPENDENT

PERMA STAMP and PORELON are registered trademarks of S. C. Johnson & Son, Inc., Racine, Wisconsin, U.S.A.

CHRISTMASTIME GREETINGS

Our warmest thanks to you, with the wish that this merry season will bring with it a sleigh-full of joys and bright Christmas Cheer.

JIM'S PAINT
AND WALLPAPER STORE

Merry Christmas

Our hearts are full of joy and contentment at this time of the year and we wish you, our good friends and customers, all the cheer and happiness that is attached to this holiday season. Please accept our sincere "Thanks" for the wonderful reception you gave us when we opened our store and for your continued patronage during the past few months.

Mr. and Mrs. Chet Hiddleston
and employees at the

BELMOND DEPARTMENT STORE

Joy
and
Peace

. . . may both be yours,
during this
Holiday Season,
and throughout
the New Year

FULLERTON
LUMBER COMPANY

BRIDES . . .

To Be

We Think We Have
The Finest Selection
Of Wedding Stationery
To Be Seen Any Place

• • •

We Welcome The Opportunity
To Invite You To Take A Look!

• • •

It Is A Complete Selection
Of Everything "In Paper" That
You Need For Your Wedding

(P.S. FREE SUBSCRIPTION TO THE BELMOND INDEPENDENT FOR YOUR ORDER OF WEDDING INVITATIONS OR ANNOUNCEMENTS.)

The Belmond Independent
"Heart of This Four County Trade Area"

Hi! Merry Christmas to Everyone!

DORTHY'S BEAUTY SALON

GOODELL

A JOYOUS CHRISTMAS

As the peace and joy of the first Christmas shines across the years, we wish bountiful blessings for you and yours. And to you, our sincere thanks for your patronage and good will.

FARMERS CO-OP SERVICE CENTER

GOODELL

EFFECTIVE JANUARY 1, 1968

THE SUBSCRIPTION PRICE OF

The Belmond Independent

IN WRIGHT AND ADJOINING COUNTIES WILL INCREASE FROM

$4 to $4.50 per year

ALL OTHER ADDRESSES from $5 to $5.50

GOODELL NEWS

MRS. TOM REVLAND — PH. 5-8921

GOODELL EUB CHURCH

Rev. Donald Thompson, Pastor

Thursday:

7:00 p. m. — Choir rehearsal. Note change of time.

Saturday:

1:00 p. m. — Christmas program rehearsal at the church.

Sunday:

10:00 a. m. — Sunday school.

11:00 a. m. — Worship service.

Boys and Girls Fellowship will meet during the church hour.

NOTE: The congregation is reminded to leave their money for the children's Christmas treats at the bank before Saturday.

ST. MARY'S CHURCH

Rev. R. A. Ormsby, Pastor

Confession before early Mass.

Early Mass at 8:00 a. m. on the second and fourth Sundays of the month.

Late Mass at 10:00 a. m. on the first, third and fifth Sundays of the month.

Mr. and Mrs. Arthur Ruka went to Des Moines Saturday evening to attend an insurance company Christmas party.

Mr. and Mrs. Merle Anderson of Woolstock were weekend visitors in the home of Merle's mother, Mrs. Jess Anderson.

Brad Revland's second birthday honored last week

A week ago Thursday evening, the Tom Revlands entertained in honor of their son Brad's second birthday. Guests were Mr. and Mrs. Henry Steenblock and family, Mr. and Mrs. Gary Mulford and Robert Revland, all of Belmond, and Mr. and Mrs. Roy Revland of Garner. Cake and ice cream were served.

Legion Auxiliary met with Mrs. Earl Michelson

The Robbins-Christensen Legion Auxiliary met in the home of Mrs. Earl Michelson Tuesday afternoon with 13 members present.

The ladies packed boxes of candy for servicemen, with four going to Vietnam and one to the Hancock county home.

A short business meeting included the motion to send one dollar for the Rehabilitation program, which is picture post cards for hospitalized veterans.

Coffee strips and coupons were turned in.

Lunch was served by the hostess. Members are asked to remember to return your remittance for Christmas seals.

Mr. and Mrs. Bill Boller left by plane Monday morning from Mason City for Denver, Colo., to spend the Christmas holidays with their daughter Carolyn. Mrs. Larry Boller took the Bollers to the airport. The Bollers plan to stay three weeks.

Mr. and Mrs. Ervin Langlitz of Meservey and Mr. and Mrs. Tony Boller of Waterloo were Thursday dinner guests in the Bill Boller home. All attended the funeral in the afternoon of Mrs. Anna Langlitz at the Methodist church in Klemme.

Mr. and Mrs. Tom Revland and Brad were Sunday supper guests in the Roger DeKruif home at Britt.

Thursday afternoon visitors in the Bill Boller home were Mr. and Mrs. Lawrence Christie of Marble Rock and Mrs. Helen Latch of Charles City. Mrs. Latch and the Christies also attended Mrs. Langlitz's funeral.

A week ago Tuesday afternoon, Mrs. Jess Anderson and Mrs. Lauretz Peterson visited Mrs. Anderson's sister-in-law, Mrs. Nina Anderson, at the Heritage Home in Clarion.

Pre-Christmas dinner guests in the Edward Halfpap home Saturday were Mr. and Mrs. A. G. Thompson of Mason City, Mr. and Mrs. Leland Halfpop and family of Clarion, Mrs. Rena Landon and Mr. and Mrs. Earl Hinman, all of Belmond.

Sunday, Mr. and Mrs. Ed Halfpap enjoyed the Christmas program at the First Lutheran church in Clarion. Their grandson and granddaughter, Robert and Renee, were in the program. The Halfpaps were luncheon guests in the home of their son Leland after the program.

Mr. and Mrs. Bernard Nolte and girls went to Hanlontown Sunday for a Christmas get-together in the Donald Sellers home.

Sunday evening visitors in the Wilmer Hauge home were Mrs. Robert Wolfrem, Robin and Wendy, and Tony Hauge of Ventura and Mr. and Mrs. Bob McMillan and Charles of Grundy Center.

Jerry Green is spending his Christmas vacation in the parental Carl Green home. Jerry is a senior at the University of Northern Iowa in Cedar Falls.

Mr. and Mrs. J. J. Cook attended the funeral of Mrs. Stanley Zeismer Monday morning at the Catholic church in Garner. Mrs. Cook and Mrs. Zeismer were cousins.

Howard and Josephine Dominy returned home a week ago Monday after spending the weekend with their sisters and families, Mr. and Mrs. C. A. Henrickson of Moline, Ill. and Mr. and Mrs. Russell Brignon of Sheridan, Ill.

Rev. and Mrs. Louis Miller of Belmond were Wednesday evening supper guests in the Mrs. Zelma Bachman home.

Deb Boller is spending her Christmas vacation in the parental Kenny Boller home. Deb is a student at Mankato State college, Mankato, Minn.

Mr. and Mrs. Donald Burk visited Elmer Smith Sunday evening in St. Joseph Mercy hospital at Mason City. He is recuperating from back surgery.

Albert Schlichting of Ventura visited Monday in the home of his sister, Mrs. Gilbert Kropp.

Mrs. Bonna McClintic of Indianapolis, Ind., is spending the Christmas holidays in the home of her brother-in-law and sister, Mr. and Mrs. O. S. Olson. Mrs. McClintic just returned from spending ten days with her brother, who is a patient in the Northfield Community hospital at Northfield, Minn.

Mr. and Mrs. Francis Hadacek and children of Rockwell were Sunday evening visitors in the home of Mrs. Hadacek's parents, Mr. and Mrs. Nico Waage.

We hope you're enjoying a cozy Christmas with those you love. Thank you, friends!

STAHL'S DUCK INN

AND SERVICE STATION

GOODELL

Belmond Locals

Pfc. and Mrs. David Zacharias of Alexandria, Va., arrived Monday to spend a 15-day leave wtih her parents, Mr. and Mrs Ted Zook, and other relatives. They will return to Ft. Belvoir after the leave.

As you sing out in Yuletide cheer, we sing out with thanks for your patronage.

We wish you a Merry Christmas

HILL'S FLOOR COVERINGS

GOODELL

Belmond Locals

Belmond Locals

Mr. and Mrs. Joe Hine of Chicago, Ill., visited a few days this week in the Henry Nuehring home.

Dennis Swenson of Iowa State university, Ames, is spending the holidays in the Earl Swenson home.

Kathy Proeger of University of Northern Iowa, Cedar Falls, came to spend the holidays with Mr. and Mrs. Luther Proeger, Jr.

Mr. and Mrs. Otto Nuehring of Forest City visited Mr. and Mrs. Henry Nuehring Monday afternoon.

Mr. and Mrs. Doug Nodland of Wayzata, Minn., will arrive Friday for the Christmas weekend in the Arnold Nodland home.

Mr. and Mrs. Mervyn Eliason of Minneapolis, Minn., will be visitors in the Earl Swenson home this weekend.

Mr. and Mrs. Earl Christensen of Bricelyn, Minn., visited with Mr. and Mrs. Otto Tegland last Thursday.

Mr. and Mrs. Norville Anderson and family of Clarion were dinner guests Sunday in the Earl Swenson home.

George Beenken of Waterloo, Bob Beenken and Marie McKenna of Buckingham called a week ago Wednesday on Mrs. Jelto Beenken. She accompanied them to Buffalo Center and Titonka to visit relatives.

Mr. and Mrs. Clair Bonte and Russell spent Sunday afternoon in the James Manusos home helping J. J. Manusos celebrate his third birthday.

Mr. and Mrs. Claude Veeder were guests at a Christmas party held Saturday evening at Treloars in Fort Dodge. Hosts were managers of Stanley Products.

Mr. and Mrs. John Breeden of Iowa City and Mr. and Mrs. Lloyd Breeden of Detroit Heights, Mich., will be guests in the Charles Wilmarth home this weekend. On Christmas, they will be joined by Mr. and Mrs. Frank Rockwood of Corwith, Mrs. Georgia Fulton and Jack Fulton.

Mr. and Mrs. Ralph Wilson and Mr. and Mrs. George Wilson visited Sunday evening in the Erv Smith home at Clear Lake.

Mr. and Mrs. Louis Loth and Karen attended the wedding of his nephew, Edward Loth, held a week ago last Saturday in Kansas City., Mo. Karen returned to Des Moines while her parents visited in the Laurence Loth home at Kansas City, Mo., on Sunday and spent a few days in Thayer, Mo. En route home they visited with Karen in Des Moines.

Mr. and Mrs. George Wilson of Iowa City are spending the holidays with his parents, Mr. and Mrs. Ralph Wilson, and other relatives at Clear Lake.

Merry Bamford of University of Northern Iowa, Cedar Falls, is spending the holidays with her parents, Mr. and Mrs. Loren Bamford.

Mr. and Mrs. Orland Hagen of New Richland, Minn., spent a week ago Sunday in the Virgil Johnson home.

Rev. and Mrs. M. L. Blake and Mrs. H. O. Stith and baby daughter were dinner guests a week ago Sunday in the home of Mrs. Chester Johnson. Mrs. Stith and daughter left this Wednesday for Barmstadt, Germany, to join her husband, who is in the U. S. Army.

KANAWHA NEWS

TERRY BETTEN — PH. 762-3718

FIRST METHODIST CHURCH

Rev. James Russell, Pastor

Sunday:

9:45 a. m. — Sunday school.

11:00 a. m. — Morning worship.

6:45 p. m. — Live Nativity scene.

7:30 p. m. — Christmas Eve program.

LUTHERAN CHURCH

Rev. Bernard Oebser, Pastor

Sunday:

9:45 a. m. — Sunday school.

11:00 a. m. — Morning worship.

CHRISTIAN REFORMED CHURCH

Dr. M. Hoogland, Supply Pastor

Sunday:

9:30 a. m. — Morning worship.

10:30 a. m. — Sunday school.

7:30 p. m. — Evening worship.

WRIGHT CHRISTIAN REFORMED CHURCH

Rev. Frank Elnfeld, Pastor

Sunday:

9:30 a. m. — Morning worship.

10:45 a. m. — Sunday school.

7:30 p. m. — Evening worship.

Dennis Eliason, son of Mr. and Mrs. Eldon Eliason, is spending Christmas vacation at home. Dennis is a student at University of Northern Iowa in Cedar Falls.

Mr. and Mrs. Jake Hess of Klemme were Sunday dinner guests in the Alfred Johnson home. Mrs. Carl Johnson joined them in the afternoon.

Mr. and Mrs. Bill Johnson and Suzie of Belmond were dinner guests last Sunday in the Oscar Johnson home.

Mr. and Mrs. L. B. Franke of Mason City were Thursday afternoon visitors in the Oscar Johnson home.

Oscar Johnson returned home Friday after spending five days in the Britt hospital.

Mr. and Mrs. Anthony Johnson of Fairview, S. D., were Monday visitors in the Joe Kudej home. The Johnsons are former neighbors of the Kudejs.

Mr. and Mrs. Merle Kudej spent the past week in Mountain Home, Ark., visiting with Mr. and Mrs. George Plowman.

Mrs. Marion Lamfers visited with Henry Nelson of Belmond on Monday. Mr. and Mrs. Richard Prelip of Ames spent the weekend in the Carl Prelip home.

Harold Berhow of Fertile, was a Friday night guests in the Harvey Severson home.

Ron Smith, a student at Iowa State university in Ames, is spending Christmas vacation with his parents, Mr. and Mrs. Robert Smith.

Mr. and Mrs. M. L. Thompson were Friday visitors with Mrs. George Anderson in Eagle Grove.

Mr. and Mrs. M. L. Thompson were Wednesday evening guests of Mrs. Manda Carlston in Belmond.

Louis Wiegand, a student at Upper Iowa university at Fayette, is spending Christmas vacation with his parents, Mr. and Mrs. Carroll Wiegand.

Chuck Christenson, a student at Iowa State university in Ames, is spending Christmas vacation with his parents, Mr. and Mrs. Lloyd Christenson.

LIVE NATIVITY SCENE

The Kanawha Methodist Senior MYF will present a live nativity scene on Saturday at 7:30 p. m., and Sunday at 6:45 p. m. It will take place in front of the Methodist church and will be accompanied by music and a recording of the Christmas story.

Those participating in it are: Vicki Harris, Avis Nieman, Sally Betten, Terry Betten, Terryl Larson, Melissa Friedow, Greg Yeakel, Mike Beukema, Chris Hartwig and John Pulley.

Zuley Garcia of Panama is spending the Christmas holidays in the Verlyn Friedow home. Zuley and Martha Friedow attend Morningside college in Sioux City.

Mr. and Mrs. Tom Abbas and son of Cedar Falls spent the weekend in the George Abbas home.

KEMP IN MARINE CORPS

Craig A. Kemp, son of Mr. and Mrs. Allen Kemp, is undergoing recruit training at the Marine Corp Recruiting Depot, San Diego, Calif. The Kemps now live in Ames, but are former Kanawha residents. On completion of his boot training, Craig will be assigned to Camp Pendleton, Calif., for combat training.

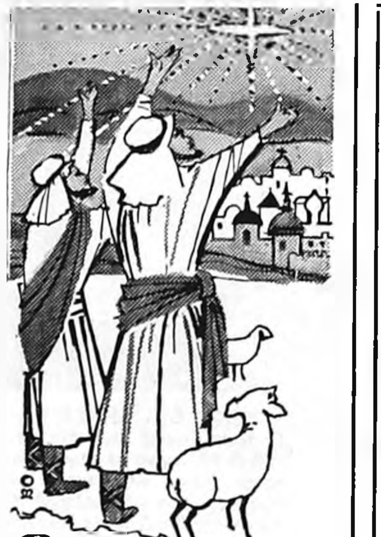

CHRISTMAS GREETINGS

A Star ascended, blazing brightly, guiding all to a path of peace and love. May you ever be blessed.

Donna's Beauty Salon

GOODELL

Christ is born...

May the message of His birth bring comfor and joy to all.

WAAGE SERVICE — GOODELL

Christmas is here!

We're sending our warmest wishes to you and your family for a very, merry Christmas! Thank you for your patronage.

GROEN'S D-X

GOODELL

O, Come All Ye Faithful
Rejoice in the celebration of His birth on this day!

KURTZ ELECTRIC

GOODELL

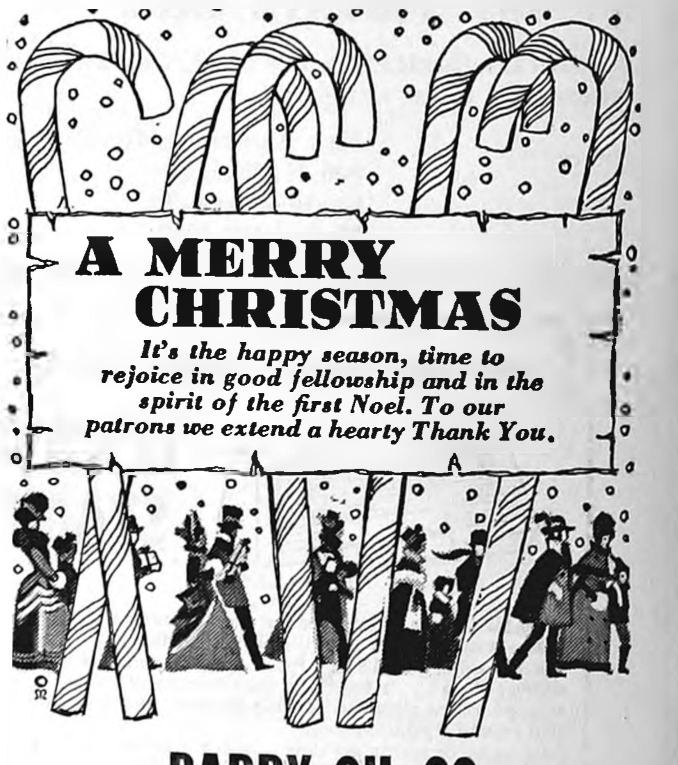

A MERRY CHRISTMAS

It's the happy season, time to rejoice in good fellowship and in the spirit of the first Noel. To our patrons we extend a hearty Thank You.

BARRY OIL CO.

GOODELL

Greetings

In the holiday spirit we take time out to thank our customers for their loyalty, friendship and patronage throughout the year. It's always our joy to serve!

STATE SAVINGS BANK

GOODELL

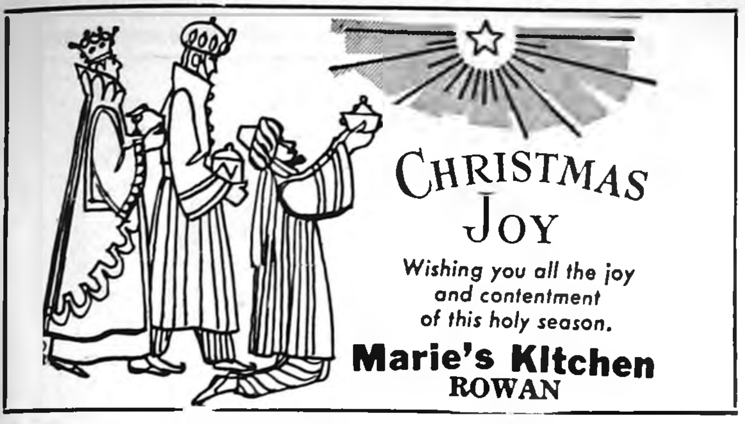
CHRISTMAS JOY

Wishing you all the joy and contentment of this holy season.

Marie's Kitchen
ROWAN

GREETINGS

Have a wonderful season full of joy. Thank you for your loyal patronage.

TOM GROOM
Standard Oil Products — Rowan — Livestock Buying

MERRY Christmas

Sleighloads of thanks to you loyal patrons. We hope Santa fulfills your wishes.

BAILEY ELECTRIC SERVICE
ROWAN

a Merry Christmas

To you and yours, we extend our cheeriest holiday greetings and our sincere thanks for your loyal patronage, valued friendship and good will.

ROWAN OFFICE
WRIGHT COUNTY STATE BANK
ROWAN

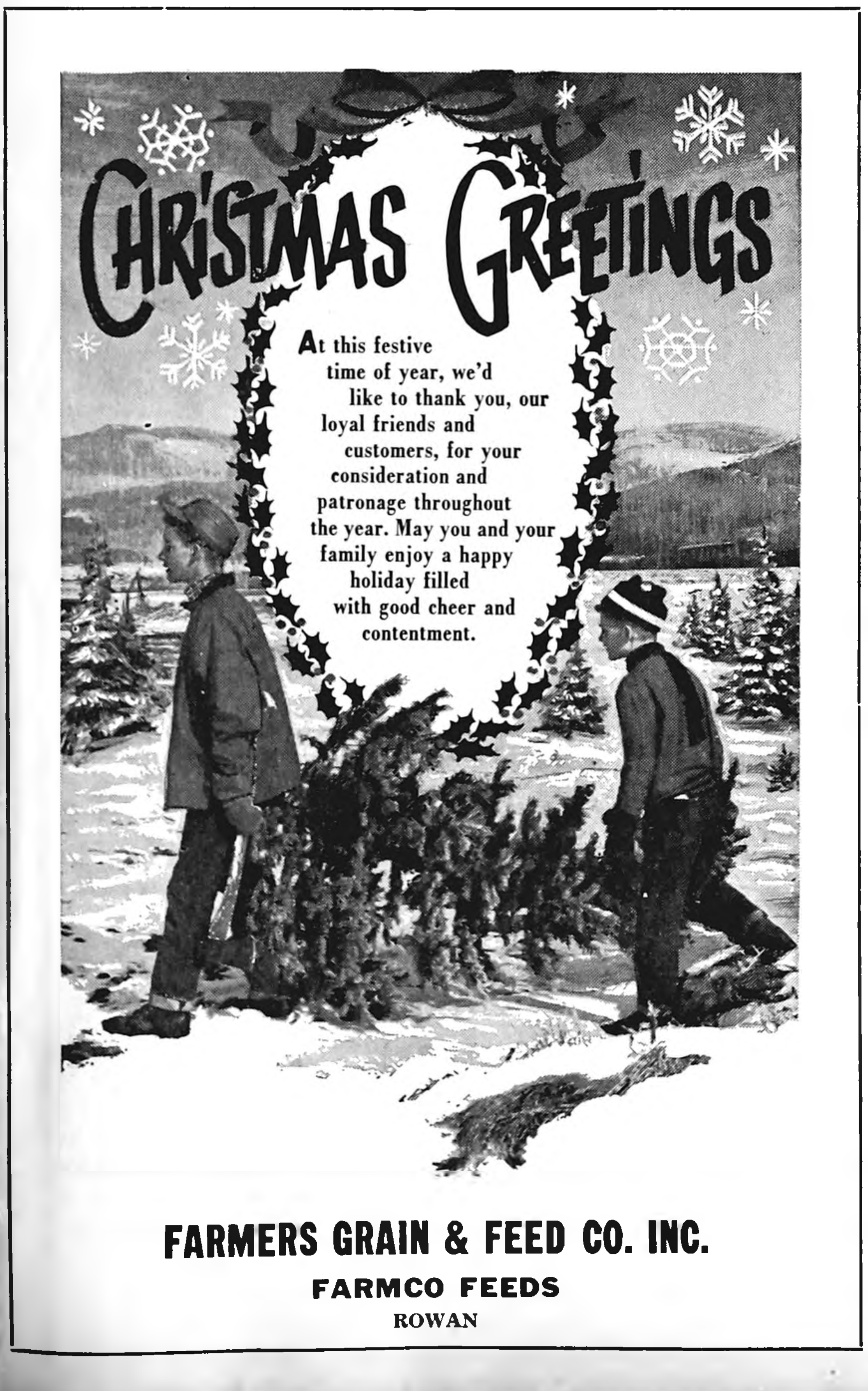
CHRISTMAS GREETINGS

At this festive time of year, we'd like to thank you, our loyal friends and customers, for your consideration and patronage throughout the year. May you and your family enjoy a happy holiday filled with good cheer and contentment.

FARMERS GRAIN & FEED CO. INC.
FARMCO FEEDS
ROWAN

ROWAN NEWS

MRS. ED OSIER

"Country Store" theme for Methodist ladies bazaar

Thursday the Methodist church ladies held their annual Christmas bazaar carrying out the "Country Store" theme. There was a food booth and a Homemaker and Novelties table with many Christmas items. Coffee was served in the morning and a plate luncheon was served at noon.

Mr. and Mrs. Paul Ketchum and Linda of Oelwein visited H. P. Ketchum and Mrs. Gusta Reese Thursday evening.

Mrs. L. M. Pearson of Story City visited in the C. M. Myers home Wednesday of last week.

Mr. and Mrs. Jim Madison and girls of Bloomington, Minn., were Saturday overnight guests in the Agnes Hansen home.

Mr. and Mrs. Wendell Jones visited Ordean Jones Friday in the Mercy hospital at Mason City.

With Our Very Best Wishes for the Christmas Season

Town & Country Hardware
DON AND JAMIE
JOE — ROWAN — CHARLIE

METHODIST CHURCH
Rev. Louis Aitken, Pastor

Thursday:
7:00 p. m. — Junior choir.
8:00 p m. — Chancel choir.
Sunday:
10:00 a. m. — Church school.
11:00 a. m. — Worship service.

CONGREGATIONAL CHURCH
Eugene Smith, Guest Speaker

Thursday:
2:30 p m. — Phi Epsilon's bake sale at Marie's Restaurant.
7:00 p. m. — Junior choir.
Sunday:
10:00 a. m. — Church school.
11:00 a. m. — Worship service.
7:30 p. m. — Christmas Eve program.

Mr. and Mrs. Fred F. Kercheval of Cedar Falls visited the Fred Kerchevals recently.

BREAKS ARM IN FALL

Fay Ryder broke her right arm in a fall in her home recently.

Mr. and Mrs. Don Mathiason and Mr. and Mrs. Richard Lyons and Duane of Clarion were weekend guests in the Dr. and Mrs. Gary Sells home at Kirksville, Mo., for a pre-Christmas dinner Sunday.

Mr. Inez Whitten attended a Blacksmith Association's Christmas party in the R. Scares home at Sheffield Sunday evening.

Louella Rowen celebrated 81st birthday Saturday

Marvel Whitten, Bertha Whitten, Alfrieda Whitten. Helen Frohling, Jessie Stokes, Delores Taylor and Gladys Lycke helped celebrate Iouella Rowen's 81st birthday Saturday afternoon. Birthday cakes were furnished by Delores Taylor and Gladys Lycke, Dorothy Lindsey and Mae Myers.

Mrs. Ivan Lycke and family of Alden visited in the Robert Rowen and Kenneth Lycke homes Sunday.

Celia Groom hostess to Progress club meeting

Friday the Progress club meeting was held in the Celia Groom home with 12 members present. Celia Stout was in charge of the Christmas program. After a Christmas party, the members exchanged gifts. Lunch was served.

Review club met with Mrs. Vey Osier last Wednesday

Review club met Wednesday of last week in the Vey Osier home with 14 members present Genevieve Bohning was in charge of the Meditations, with Ardelle Azeltine giving the Federation Flash. Margaret Rietz gave the lesson on Christmas Symbols. Lunch was served.

Kim Jones entertains at Come-Join-Us club meeting

Come-Join-Us club met Wednesday of last week in the Wendell Jones home with 15 members and one guest, Mrs. Bernice Carpenter of Lehigh, present.

Kim Jones, son of Mr. and Mrs. Wendel Jones, entertained with his guitar as the ladies arrived. Anna Mae Avery conducted Christmas games. After the business meeting, there was a gift exchange. Lunch was served.

Mr. and Mrs. Otis Carpenter of Lehigh visited in the Wendell Jones home Tuesday and Wednesday of last week.

Mr. and Mrs. Wendell Jones were Sunday dinner guests in the Bill Carpenter home at Webster City. The occasion was to celebrate the second birthday of Bill Carpenter's son Matt.

Mr. and Mrs. Howard Hansen left Wednesday of last week to visit Mr. and Mrs. Don Burgaard at Flagstaff, Ariz.

FATHER DIES

Mrs. Karl Rietz received word of the death of her father, P. O. Brandon, 85, on Dec. 8, at Chicago, Ill., where he had made his home for the past two years with a daughter, Mrs. Roy Wilke. Interment was at Rapid City, S. Dak., his former home.

Mr. and Mrs. Merle Shinneman of Oelwein were overnight guests in the Vey Osier home and visited H. P. Ketchum in the Belmond hospital Saturday.

INJURED IN FALL AT HOME

H. P. Ketchum entered the Belmond Hospital Tuesday night of last week after a fall down his basement stairs. He received a head and hip injury.

Terry Reese, a student at Drake University, arrived home Friday, to spend Christmas vacation with his mother, Mrs. Elsie Reese.

CHURCHES

CALVARY BAPTIST CHURCH
Louis H. Miller, Pastor

Sunday:
9:30 a. m. — Sunday school.
10:30 a. m. — Morning worship.
6:45 p. m. — Young people's hour.
7:30 p. m. — Evening worship.
Thursday:
7:30 p. m. — Bible study and prayer.

ST. FRANCIS CHURCH
Rev. R. A. Ormsby, Pastor

Early Mass at 8:00 a. m. on the first, third and fifth Sundays of the month.

Late Mass at 10:00 a. m. on the second and fourth Sundays of the month.

Confession Saturday at 4:00 to 5:00 and 7:00 to 8:00 p. m.

BELMOND BIBLE CHURCH

Thursday:
7:30 p. m. — Prayer service.
8:30 p. m. — Choir rehearsal.
Sunday:
9:30 a. m. — Sunday school.
10:30 a. m. — Worship service.
6:30 p. m. — Training hour.
7:30 p. m. — Evening service.

ST. JOHN LUTHERAN CHURCH ALC
Leo H. Andersen, Pastor
Mrs. Warren Thompson, S. S. Supt.

Saturday:
10:00 a. m. — Practice for Christmas program.
Sunday:
9:30 a. m. — Sunday school, youth class, Bible class.
10:30 a. m. — Worship service.
7:00 p. m. — Christmas program.

CONGREGATIONAL CHURCH
The United Church of Christ
Rev. J. Samuel Shelby, Minister

Thursday:
7:30 p. m. — Choir rehearsal.
Sunday:
9:45 a. m. — Church school.
11:00 a. m. — Morning worship, Christmas Sunday; sermon by the minister, "The Loveliest Night of the Year".

Everyone is welcome at our services.

The minister is available for personal counseling by appointment.

ST. OLAF AND TRINITY LUTHERAN CHURCHES
O. Laaveg, Pastor

TRINITY

Thursday:
6:30 p. m. — Junior League caroling party.
7:30 p. m. — Senior Choir practice.
Saturday:
9:30 a. m. — Junior confirmands.
10:30 a.m. — Senior confirmands.
Sunday, December 24:
11:00 a. m. — Christmas service.
(No Sunday school on 24th or 31st.)

ST. OLAF

Thursday:
6:30 p. m. — Junior League caroling party.
8:00 p. m. — Senior choir.
Saturday:
9:00 a. m. — Sunday school practice.
1:00 p. m. — Junior confirmands.
2:00 p. m. — Senior confirmands.
Sunday, December 24:
(No Sunday school on 24th and 31st.)
9:30 a. m. — Sunday school Christmas program.
Christmas Day, December 25:
9:30 a. m. — Christmas service.

BETHANY REFORMED CHURCH
James E. Rozendaal, Pastor

Our Sunday services are broadcast locall, 880 kc. on your dial.

Sunday:
9:30 a. m. — Morning worship, sermon title: "At the Right Time." Gal. 4:4.
10:40 a. m. — Church school. Youth Fellowship is dismissed.
7:30 p. m.—Church school Christmas program.
Christmas Day:
9:30 a. m. — Worship service, sermon title: "Make Room." Luke 2:7.

"Jesus cannot be our Saviour unless he is first our Lord."

METHODIST CHURCH
Maurice Jones, Pastor

Thursday:
7:30 p. m. — "God So Loved", a Christmas worship program will be presented by the children and youth of the church school.
8:15 p. m. — Chancel choir following the program.
Sunday:
9:15 a. m. — Sunday school.
10:30 a. m. — Morning worship with Christmas music by the choir.
7:00 p. m. — A Christmas Eve worship service.
Wednesday:
10:30 a. m. — A special meeting of the Quarterly Conference. We urge all officials to try to be present.

IMMANUEL REFORMED CHURCH
Rev. R. Vander Schaaf, Pastor

Sunday:
9:30 a. m. — Morning worship, morning sermon: "In the presence of the King."

Sunday school following morning worship.

7:30 p. m. — Evening service Sunday school Christmas program.
Monday:
9:30 a. m. — Christmas day services.

Thought Gem: The highest type of GIVING is done from the bottom of the heart.

Registry Service for your Wedding Gifts

DOUGHERTY JEWELRY

A MERRY CHRISTMAS

We hope Santa brightens your day as you've brightened our year. Thanks.

JOIN US FOR A HOLIDAY

OPEN HOUSE

Serving FREE . . .

COFFEE & DONUTS

8 TO 4

WEDNESDAY DEC. 27

BRUNS & SMITH

MACHINE SHOP — GARAGE

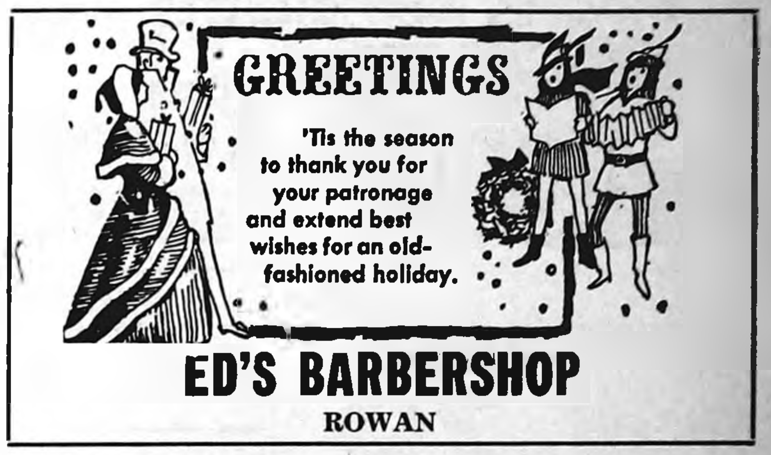
GREETINGS

'Tis the season to thank you for your patronage and extend best wishes for an old-fashioned holiday.

ED'S BARBERSHOP
ROWAN

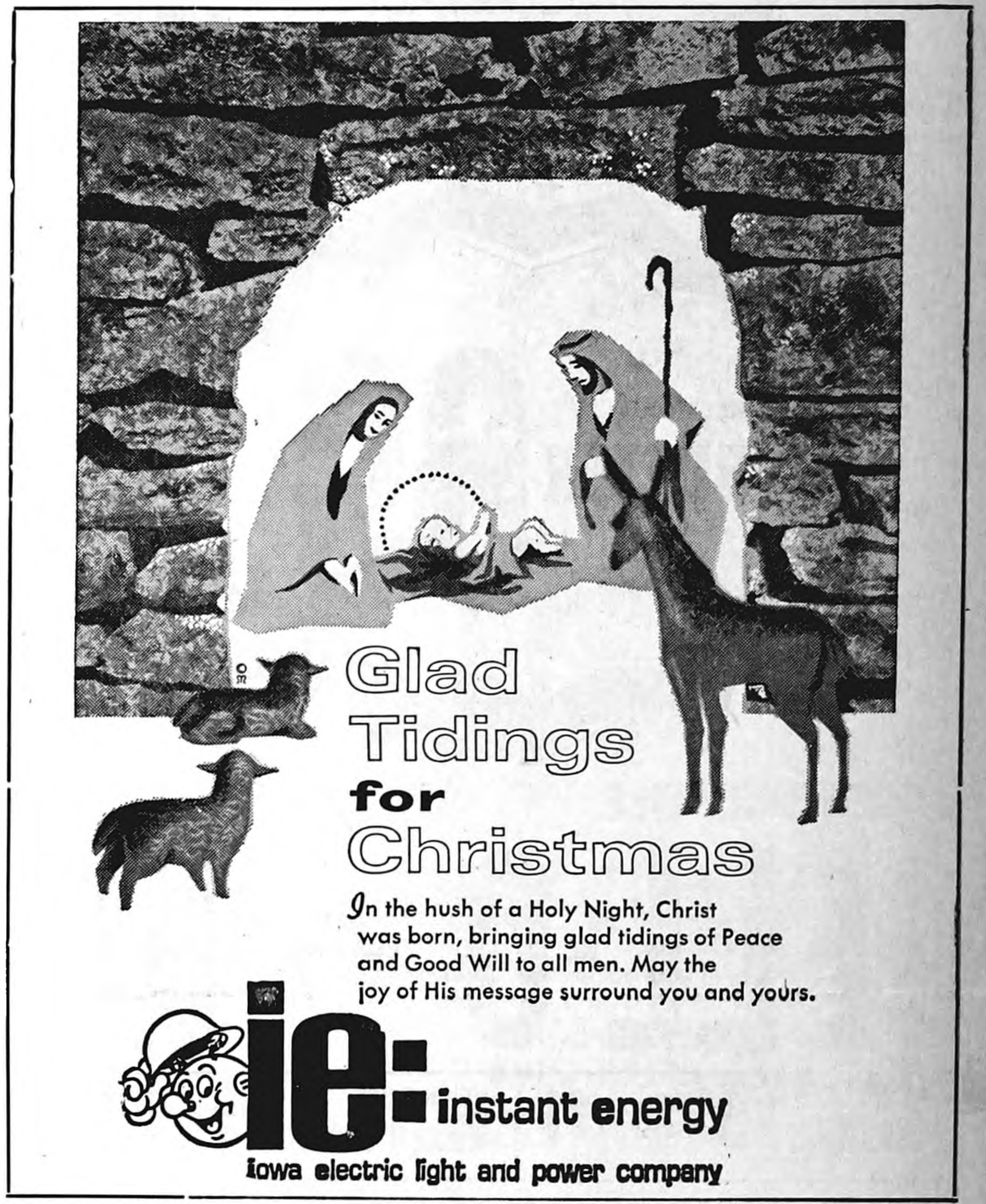
Glad Tidings for Christmas

In the hush of a Holy Night, Christ was born, bringing glad tidings of Peace and Good Will to all men. May the joy of His message surround you and yours.

ie: instant energy
Iowa electric light and power company

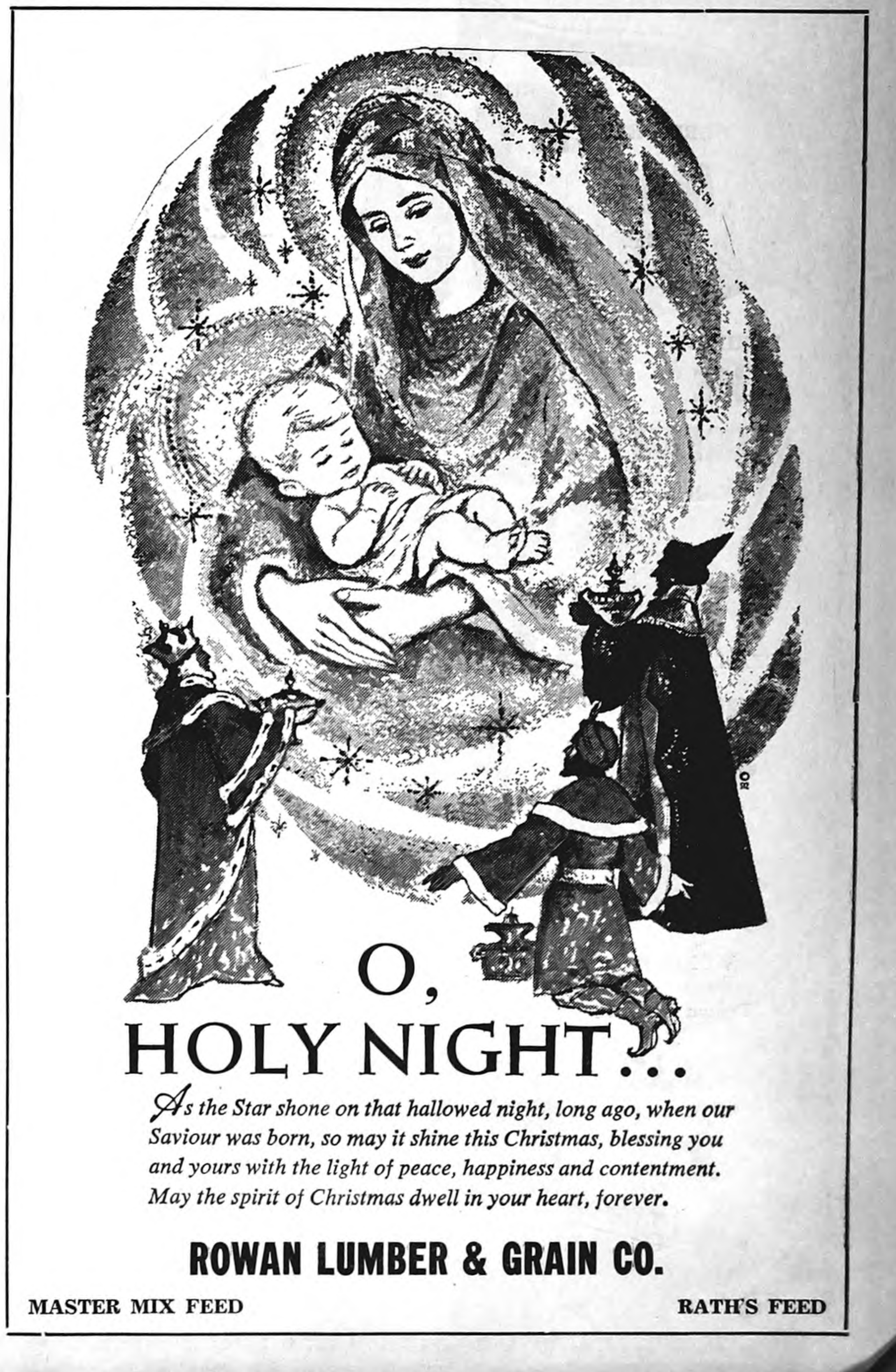
O, HOLY NIGHT...

As the Star shone on that hallowed night, long ago, when our Saviour was born, so may it shine this Christmas, blessing you and yours with the light of peace, happiness and contentment. May the spirit of Christmas dwell in your heart, forever.

ROWAN LUMBER & GRAIN CO.

MASTER MIX FEED RATH'S FEED

Decker's Fully Cooked

HAM

SKINLESS DEFATTED OR BUTT
Half
Whole
69c Lb.

Shank
HALF
79c lb

Center Slices lb. 89¢

CURE 81 HAM
Whole or Half lb. $1.19

SOLID Pack OYSTERS Pint 98c

No. 1 Over 3 Lb. Ave. Whole
FRYERS 29c lb

Season's Best

We're hoping all good things will come your way for a happy holiday. Thank you for your loyal patronage.

Taste the Difference-Save the Difference

everything for your
CHRISTMAS DINNER

WILSON'S CERTIFIED
Round or Swiss Steak 88c lb

WILSON'S
Canadian Bacon 98c lb

EXTRA LEAN
GROUND BEEF 3 Lbs. $1.39

WILSON'S PICNICS 39c lb

Cubed Beef (No Fat) 69c lb

WILSON

BIG EYE PORK CHOPS
CENTER CUT ...... 69c lb
LOIN CENTER 79c lb

BELMOND
BUTTER 69c
LB.

CELERY
10c Lb.

TEXAS RED
GRAPEFRUIT
10 for 59c

RADISHES OR GREEN ONIONS 5c ea

Large Solid Heads
Cabbage 10c lb

Cukes or Peppers
10c ea

Boone River "Fun Time"
WIENERS ... lb. 49¢

HORMEL'S
Sliced BACON 69c lb

BIG
BOLOGNA .... 49c lb

PORK
Tenderloins .. 10c ea

LARGE FAMILY SIZE
JELL-O ALL FLAVORS 10c

HUNT'S **PEACHES** 3 No. 2½ $1

PLANTER'S **Mixed Nuts**. Large Can 79c

LIBBY'S
COCKTAIL
4 303 Cans $1

SHURFINE
MARGARINE
5 LBS $1

FOR VARIETY FROZEN FOODS

WHOLE SUN
ORANGE JUICE .... 6 6-oz. Cans $1

POLAR
Asst'd Vegetables 5 Pkgs. 89c

7-UP or COKE
Carton of 6
39c

BORDEN'S
WHIPPING CREAM
½-Pint
29c

SURE BEST
Milk
½ Gal.
39c

BORDEN'S
ICE CREAM
Gallon
98c

OCEAN SPRAY
Cranberry Sauce Can
19c

WONDER
Brown 'N'Serve
ROLLS
2 PKGS
49c

BUTTER-NUT **COFFEE 2** TIN LB. 99c

MIRACLE WHIP WITH $10 ORDER Qt. 39c

SURE BEST
BREAD
1-Lb. Loaf
15c

Heinz Ketchup 3 20-oz Bottles $1

PHILADELPHIA
CREAM CHEESE 8-oz. Size
29c

BETTY CROCKER
ANGEL CAKE MIX
39c

3 JARS
Ma Brown Sweet Gherkin Pickles $1

CRUSHED OR TIDBIT
Libby's Pineapple 4 211 cans ... $1

LIBBY'S NO. 2 CAN
Corn or Peas in Butter Sauce 29¢

2 10½ oz. Pkgs.
Kraft Miniature Marshmallows 49¢

Del Monte TUNA 3 cans $1

HANDIWRAP 100 ft. Roll ..... 29¢

Betty Crocker Pie Crust Mix pkg. 23¢

3 NO. 3 CANS
DULANEY Sweet Potatoes .... 89¢.

5 NO. 2 CANS
Van Camps Pork 'N Beans $1

Non-Such Mince Meat pkg. .... 29¢

LARGE NO. 12 JAR
SHURFINE Stuffed Olives ..... 53¢

Marischino Cherries 3 jars $1

SOFLIN
NAPKINS
60 Count.......... 10c

CRISCO OIL
24-oz. Bottle.......... 49c

ADVERTISED PRICES GOOD
THROUGH WED., DEC. 27, 1967

THE NEWEST AND FINEST
P & G
Super Market
BEST MEATS IN TOWN
PHONE 2355
BELMOND, IA.

LIQUID LUX
22-oz. Bottle.......... 49c

Hawaiian Punch
3 46-oz. Cans $1

The Belmond Independent

"Heart of This Four County Trade Area"

VOL. 49 NO. 13 OFFICIAL COUNTY PAPER WRIGHT COUNTY IOWA—THURSDAY, DECEMBER 21, 1967 OFFICIAL CITY PAPER 2 SECTIONS — 16 PAGES

for Christmas

A special thanks to you... our good friends throughout the community . . . for your faithful patronage and continued good will.

BONTE PLUMBING & HEATING

Merry Christmas

We join Santa's Yuletide song, wishing you a Happy Holiday season and expressing sincere thanks for your patronage.

WADDINGTON'S

"Pelsnickle" left only switches to punish the naughty children

Where there are dolls, there's the spirit of Christmas.

In the Pryor International Doll Library at Grennwich, Conn., there are more than 8,000 dolls, and naturally, many of them suggest Christmas in a very special way — from creche figures that symbolize the religious meaning of the holiday to a jolly Santa doll who wrinkles his dried-apple face in a smile that sums up all the joys of the season.

From a Christmas-season point of view, one of the most interesting dolls is a figure representing "Pelsnickle." Though little known to modern celebrants, Pelsnickle holds an important place in holiday lore.

According to legend, he accompanied St. Nicholas as his servant and, while St. Nick rewarded good children with gifts, Pelsnickle had the unwelcome task of punishing naughty boys and girls with "gifts" of lumps of coal and switches.

The Doll Library's Pelsnickle sports Santa Claus whiskers, wears a coat of shaggy fur and holds a bundle of switches.

While Pelsnickle and switches are usually associated, a study of Christmas lore reveals that in earlier legends he traditionally carried a birch cane, says Mrs. June Anderson Douglass, whose responsibilities as curator of the Pryor Doll Library include researching and cataloguing each doll.

Like St. Nicholas, Pelsnickle was a European figure, known primarily in Holland and Germany. He came by his name very logically, since he was generally believed to wear a fur coat. "Pelz" is the German word for fur.

Today, the custom of having Pelsnickle appear at Christmas time is still observed in some Pennsylvania Dutch homes, according to the editors of The New Book of Knowledge.

IT WAS "BAD NEWS" for naughty tots that "Pelsnickle" distributed on Christmas Eve in the form of switches or lumps of coal. This image of the unwelcome elf is in the collection of Pryor's Doll Library.

Christmas Blessings

May you enjoy peace of mind. May your soul be gladdened by the Spirit of Christmas.

AL MECHEM

STATE FARM INSURANCE

PUBLIC FORUM

Letters to the Independent are welcomed. Please try to limit to 250 words or less.

To Ye Ed:

Just to say Merry Xmas and a Happy New Year and to tell you I have enjoyed your editorials except when they are CANNED, and TJ columns always. TJ is right up there at the top with Donald Kahl.

(Ed's note: those "canned" ones are resorted to not more than three or four times a year. Those that GET "canned" appear rather more frequently.)

I enjoyed the "clever name" write-up very much. It recalled an incident in my own travels. Had a friend whose name was Ohma Legg. She was always complaining, "Oh! My leg!". Got her name changed to Broker Legg; and believe me — it cured her of the habit.

Another event recently boosted my ego a lot — the fact that Lynda and Chuck arranged their wedding for the same hour, day and date that me and the BW took our vows. Everything but the year; ours was 1911.

Even the nuptials paralleled ours. We didn't have $5,000 worth of champagne; but we had a box of fine five-cent cigars. Also, we didn't have $500 for the preacher; but I did give him five bucks. Linda and Chuck's rice was the same, only grown several years later.

We were married in a white house, to, but the house we stayed in the first night was brown. But heck, I presume the doings were about the same. And if we didn't go to the Virgin Islands, at least we did go for a nice, open, one-horse sleigh ride all bundled up together in fur mittens and robe.

I'll bet Lynda and Chuck never felt closer to each other. Then we took a trip on a train (not jet propelled) and that's the only thing that didn't cost me a cent (I had a free pass — and it was a real pleasure to see the conductor's eyes beam when he noted the pass was for me "and wife.")

So you can see why I'm all for Lynda and Chuck and wish them luck and hope they will be able to ride the ups and downs of life as well as we have.

Happy landings, Lynda and Chuck.

Dontbeso Leary

Almost anything went in pie

"The devil dares not show himself in Cornwall at Christmas time lest he baked in a pie."

This old English saying takes its humorous inspiration from the wide variety of ingredients actually used in the mince pies and other Christmas pies of early England, according to the editors of The New World Book of Knowledge.

One 14th-century recipe for a Christmas pie included: a pheasant, a hare, a capon, two partridges, two pigeons, two rabbits, beef meat balls, eggs, pickled mushrooms, seasonings and spices, all in a pastry crust.

Peace on earth

A full measure of joy is our Noel wish for you!

KIRKENDALL

INSURANCE AGENCY

LETTERS TO SANTA CLAUS

Dear Santa Claus,

I want a fun flower set. I will have milk and cookies for you. I want plastic goop for the set. My name is Julie. Have a Merry Christmas and a Happy New Year. Have a safe trip.

Julie Stadtlander

MERRY CHRISTMAS

May your holiday be as bright and cheery as your Christmas tree.

LATHROP TV SERVICE

A Very Merry Christmas

Here's to your happiness on this heart-warming Christmas Day. We're delighted and heartily grateful for the sincere loyalty and good will of our fine customers. Many thanks.

FLANAGAN AGENCY

REAL ESTATE — INSURANCE

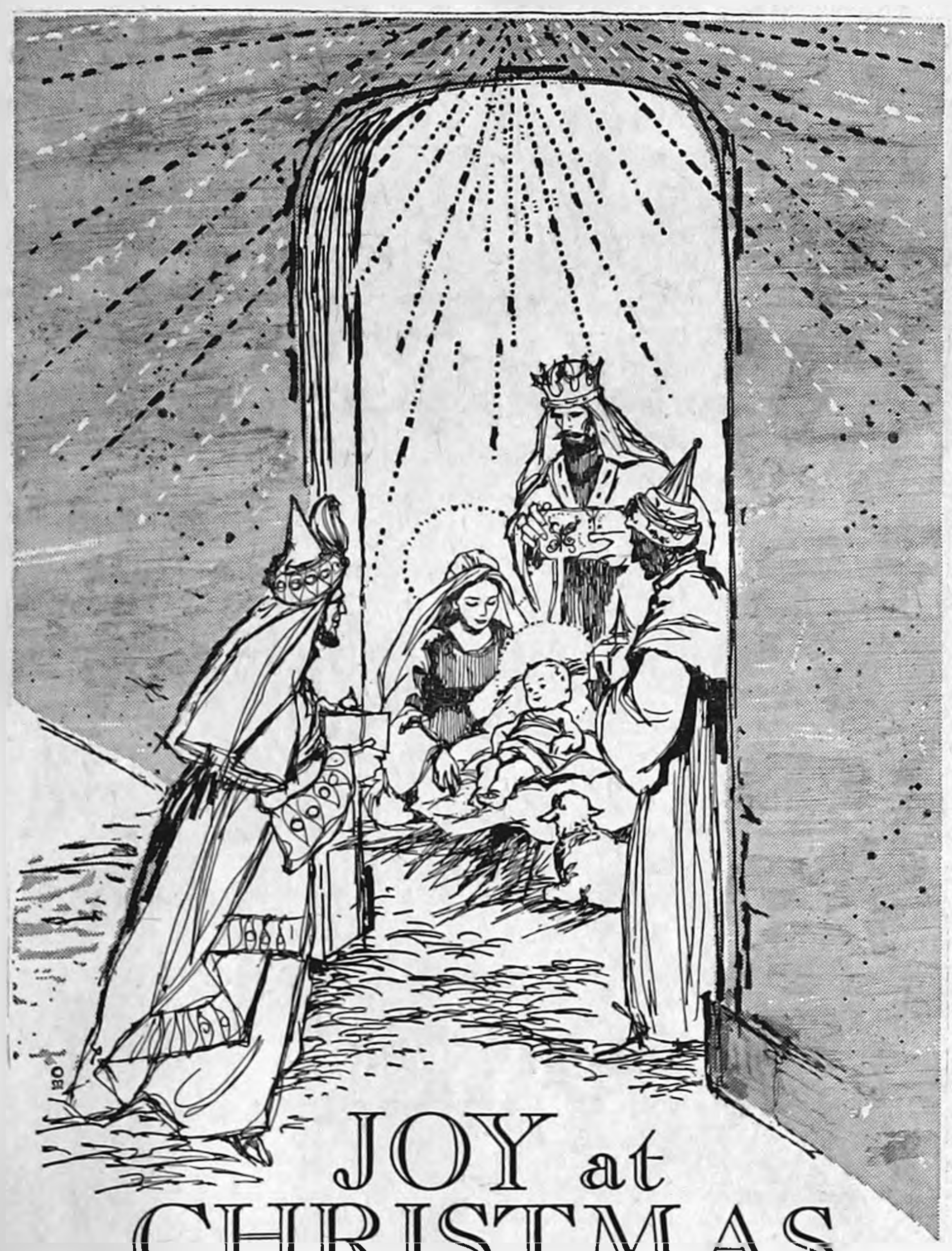
JOY at CHRISTMAS

"And they came with haste, and found Mary, Joseph and the Babe lying in a manger." As the sacred story of that Holy Night is told once again, let us rejoice in awe and wonder, for the glory of that moment, for the Miracle of Christmas.

CENTRAL SOYA

"THE FOOD POWER PEOPLE"

GLAD CHRISTMAS TIDINGS

Our heartfelt wish for you: May a bright star blaze a clear path to wisdom, happiness and contentment at this glad Christmastide!

LOWELL'S

FAMILY SHOE STORE

Christmas Blessings

Once again the spirit of Christmas radiates its promise of hope, love and peace throughout the land. As you reflect upon the Miracle and glory of the Holy Birth, may you be comforted by the faith, gladdened by the message and sustained by the inspiration of Christmas, now and always. May holiday joys and blessings be yours.

BELMOND CO-OP CREAMERY

ROUTE DRIVERS CREAMERY PERSONNEL

Christmas

May the spirit of the
first Christmas be born anew
in your hearts to bless you with
its glorious message, at this holy time.

EVA'S BEAUTY SHOP

Lore, legend express happy mood of season

From home to home, from country to country, Yule celebrations abound. The happy traditions of gift giving, home decorating, carol singing, card sending, candle lighting and tree trimming express the merriment of the season.

Popular folk customs of nation after nation have been absorbed into the international legend and lore of the Yuletide. Yet virtually every nation — and every home and family, too — has its special way of celebrating Christmas, and its special memories of Christmas past.

Carrying in straw

Straw is a traditional part of Christmas celebrations in Sweden — in probable remembrance of the first Christmas when there was straw in the manger.

While "carrying in the Christmas straw" is a tradition rather than a modern custom, Swedish people still make straw and wooden figures to hang on their Christmas trees.

"San Tan You Lin"

In Hong Kong, Santa Claus goes by the name of "San Tan You Lin."

The Hong Kong department stores employ elderly men who are specially costumed for the season. Just like Santa Claus, San Tan You Lin is present for the purpose of holding the youngsters on his knee and listening to their requests for gifts.

Log had charms

In ancient Germany, the Yule log was known as the "Christbrand." One belief held that if the charred log was placed in a cornbin, it would act as a charm to ward off mice.

If the weather turned stormy, the Christbrand was quickly brought back to the fire. While it burned, superstition said, the house was safe from lightning.

Going "Mumming"

"Mumming" is a Yule custom that originated in early England. Mummers, masked and in costume, silently enacted ritual plays about the death of winter and the old year.

The custom still survives in some parts of the world, although the plays are no longer performed. Today mummers usually entertain with dancing and instrumental music. They are rewarded with treats.

LETTERS TO SANTA CLAUS

Dear Santa

I want a careful game and I want a racing track and I want a Jeep and a and a letridgeter and I want a truck and I want a car and a new stingerraiy for Christmas and a record plaer and a football and (. . . ? ? ?).

from Darrel

Dear Santa Claus:

We went caroling. I like the town of Belmond. I like my new home and my new family. I like Sunday School, church and school. I would like something for everyone in hospitals. All I want for Christmas is a pair of iceskates and a set of dishes. My sister would like a mini purse. We have a surprise for you!

I love you,
Cindy Bamford

Klemme, Iowa

Dear Santa Claus,

I am 4 years old and can only write my name so my aunt is writing this for me. I try to be a good girl. Please bring my baby sister a dolly and a cradle. I would like a dolly and a toy refrigerator. Thank you for the presents you gave me last year. I'll leave you three cookies, a glass of milk and some carrots for your reindeer. Merry Christmas!

Wanda Jean Gilpin

Dear Santa,

Please give me a Creepy Crawler, Factory, a Incredible Edible Factory, and some guns. I will leave some cookies and milk.

Your friend
Lynn Cooke

Dear Santa Claus

I want a guitar. I want a creepy crawler set. I will have milk and cookies for you. Please put in some plastic goop. Merry Christmas and a Happy New Year.

Thank you
Todd Stadtlander

We wish you
a Merry
Christmas

To our host of friends and neighbors, we extend our very best wishes for a most joyous holiday, and offer our deep appreciation for your continued loyalty and good will.

FIRST STATE BANK
FULL SERVICE BANK
BELMOND

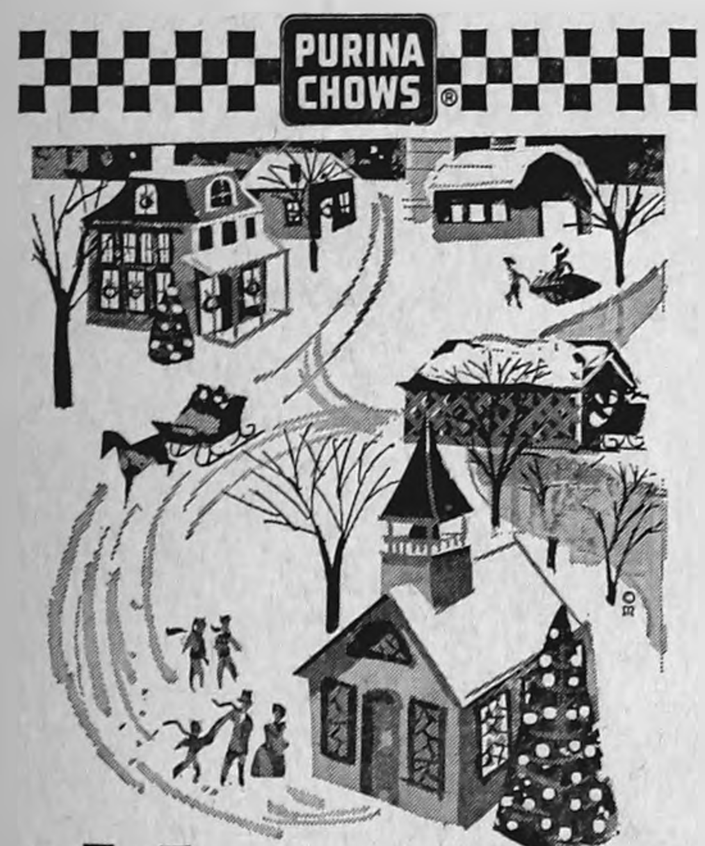

PURINA CHOWS

MERRY CHRISTMAS

Time to wish all of our good friends and loyal customers a merry holiday season full of peace and happiness. We extend our heartfelt thanks to you and your families for your loyal patronage during the year.

SURE FEED SERVICE
BELMOND

MERRY CHRISTMAS

May your Christmas be filled with the warmth of good cheer, good fellowship!

LaAnn Beauty Salon

To Greet You at Christmas

The carolers sing out our greetings to you for a most happy holiday season! Thank you for letting us serve you all through the year.

KENNEDY'S

WISHING YOU

The blessed peace of Christmas . . . may it be yours.

And may holiday joys warm your heart and light your home.

Let gifts and gladness be yours in abundance.

Most sincerely, we greet you and thank you for your many favors. Have a wonderful Yuletide!

MERRY CHRISTMAS

BELMOND SALES PAVILION

Merry Christmas

This is the season when all good dreams may come true! We hope Santa remembers you and yours with everything you've been wishing for! And we send along our thanks for your friendship!

JOHNSTON FURNITURE

AMBULANCE SERVICE PHONE 7812 FUNERAL SERVICE

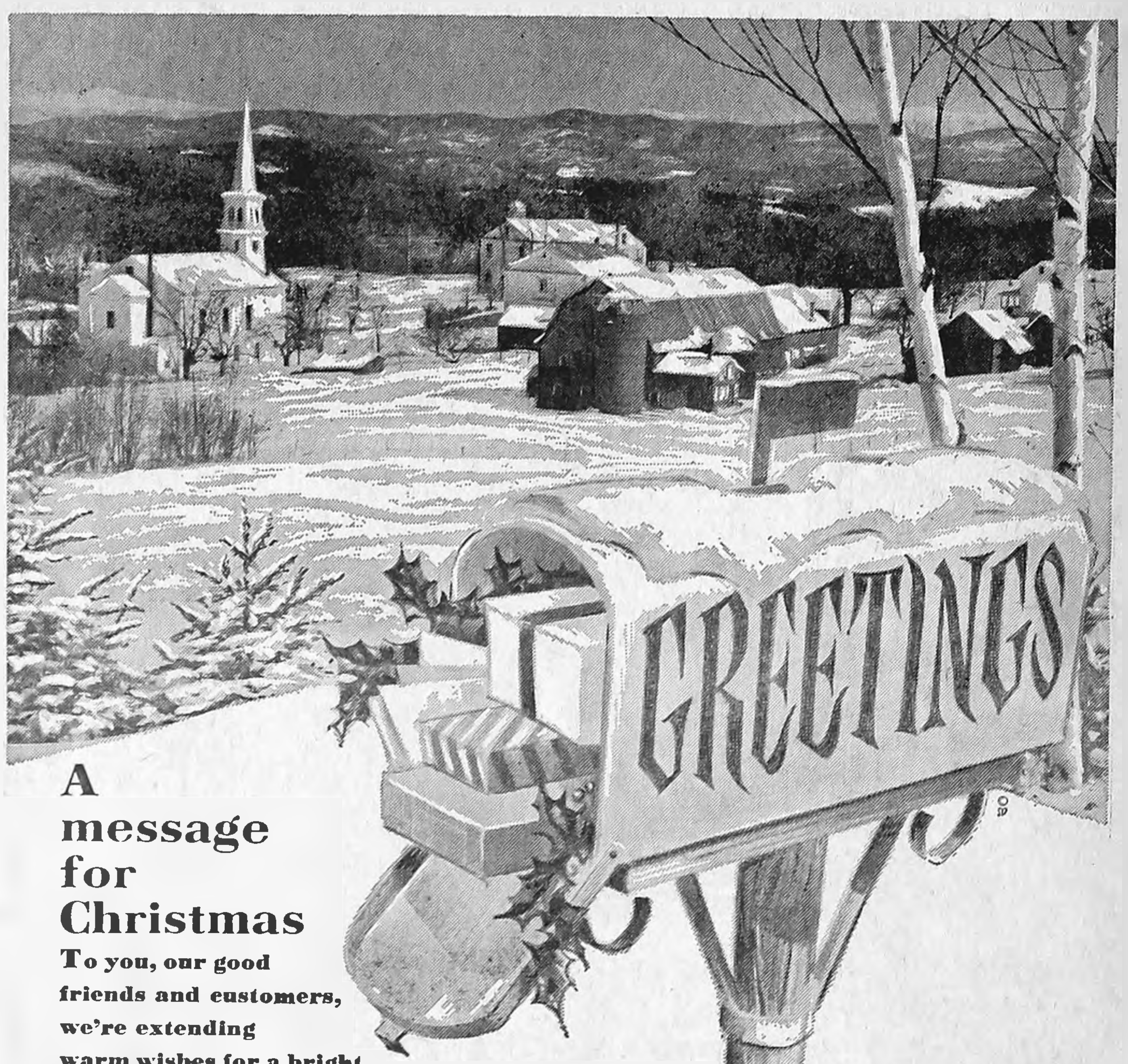

GREETINGS

A message for Christmas

To you, our good friends and customers, we're extending warm wishes for a bright and merry holiday season abounding with good cheer, fellowship and joy. And, with deep appreciation, we send along our many thanks for your thoughtful consideration all year. Serving you has indeed been our deepest pleasure and privilege.

ACCO SEED
TOMCO/PAYMASTER/HAAPALA
DIVISION OF ANDERSON, CLAYTON & CO.

EDITORIALS

He shall deliver thee in six troubles; yea, in seven there shall no evil touch thee. — Job 5:19

It's really very simple, what causes sonic booms

Prompted by what an Algona lad referred to as the "Masonic booms" to which this area has been subjected for the past month or so, we asked Bob Wilson of the BHS faculty to explain to us just what goes on to cause these rather startling detonations. He tried. We're not sure if the fault lies with the teacher or the student that we STILL don't understand with very complete clarity just what causes the racket.

There's no reason why we should be confused all by ourself, so we propose to propagate our own confusion by telling YOU all about it. "Red" supplemented his verbal effort at explanation with some illustrations that we are not going to the expense of reproducing. If you don't end up knowing all about it, we shall simply maintain that it would all have been clear had we published these drawings along-with.

First of all, the speed of sound — which is the foundation block in the creation of a sonic boom — is 1,100 feet per second (which the scientific literati have christened for reasons unknown to us as Mach 1). That comes to 750 miles an hour, if you unravel it, and was once regarded as the ultimate speed of which an airplane could become practically capable.

"Red" had us with him pretty well, to this point. But once we passed through the sound barrier, the going began to get a little fast for us. Of course, the aircraft manufacturers have left Mach 1 well behind. They crack Mach 2 nowadays with the equanimity of a freeway driver hitting 90 mph (if there appears to be no red bubbles in the vicinity). In fact, we gather that Mach 3 is in the process of being brought to its knees — if it hasn't happened already.

That's 2,250 miles an hour; and we can well understand that churning the air at such an improbable speed would be bound to cause something of a rumpus. When the first high-speed planes pierced the sound barrier ('way back there at a leisurely 750 mph) they had an ugly habit of flying to pieces. This presumably caused a rather heavy drain on test pilots, so the airplane designers looked at the funny papers and discovered that some of the science-fiction cartoonists were doing much better than conventional aircraft draftsmen with what looked like flying needles. With the bust-ups becoming embarrassing and test pilots becoming rather mean about the whole thing, the draftsmen apparently decided ANYTHING was worth a try — and it turned out that Buck Rogers HAD something.

So aerial needles became the sky-thing, and sonic booms descended on the land in proliferating numbers. Thus far we've avoided any sort of explanation pretty well, but we can see that the string's run out. So — it's like this ("Red" told us).

Traveling at conventional speeds, an airplane sort of mushes up the sky area ahead by sending out sound waves that "pattern" the air and enable it to slip through the molecules with all the ease of a heel sliding on a shoe horn.

When a plane is revving up on the ground, the compression waves created by the roar produce invisible waves around it like a stone plunked into a brooklet. But if it's up in the air and gaining speed, it overtakes these concentric waves ahead of it creating an increasing obstinance on the part of the air to permit advance of the plane from where it is to where it's going.

By the time it reaches Mach 1, it and its sound waves are traveling at the same speed and the air ahead is caught by total surprise and unprepared to receive any intruding foreign matter. This creates an effect like pancaking off a 10-foot diving board and landing flat on your back. The air understandably lets out an "OOOOF!" — and having infinite lung capacity, it's a pretty big one. It reaches the earth with more of a "BOOM!" sound . . . and there you have it.

The indignance of the air molecules at being compressed at 2,000, rather than a mere 750 mph is relatively more vehement, with the consequence that it raises pigeons off of roof poles faster and higher, brings dogs' ears to full-mast with more abruptness, and causes quicker glances amongst human earthlings to determine did their nearest neighbor "hear it, too?"

Now, this is all perfectly clear to us, having put it down on paper; and having read it, we hope you will have no trouble in explaining to the kiddies all about "Masonic booms" the next time you're asked.

Professor Wilson completed his lecture by making a cup of his left hand by encircling fingers and thumb and struck same sharply with the palm of his right hand. A pleasant, friendly little "pop" resulted.

"Much the same principle," he declared — though we'd have sworn the descending palm missed Mach 1 by quite a margin. Anyway, we'll now be able to greet those sonic booms with the calmness that comes of knowledge. We know ALL about THEM . . . just about.

NIAC college doing fine job for OWN area's youth

The better we get acquainted with North Iowa Area Community college, the better we like it. It's a college with noteworthy past achievements and with a very bright future ahead of it. But what particularly pleases us is that it is doing a grand job RIGHT NOW for young people of the area it is intended to serve.

It is not a "brain factory" from the standpoint that it's set up to do an educational business and is willing to recruit students from the ends of the land to prove it. Enrollees from farther away than southern Minnesota are scarcer'n hen's teeth. And the very, very large majority of its enrollment is attracted from NORTHERN Iowa.

Would you believe it, the coaches at NIAC even operate on the assumption that athletic talent drawn mainly from a radius of 100 miles around Mason City can compete respectably with imports from Ohio, Pennsylvania, New York and other parts afar. It's the philosophy of the school that education is the thing, and lavish athletic scholarship in generous numbers would only defeat the institution's purpose. And anyway, what's the matter with our home-grown sports stars?

It has worked out all right, too. Last fall on the gridiron, the likes of Belmond's Dave Dirks and Rich Stadtlander, Lake Mills' Steve Pederson and Forest City's Jim Levad had to tangle several times with football teams that had been hopped up by the importation of talented outlanders. The Trojans lost by narrow margins; but under Rich Koolbeck's coaching they made their opponents really sweat it out. To say they did "respectably" would be the grossest sort of understatement.

Presently, Herb Konigsmark — erstwhile Forest City basketball coach — is doing corresponding well against imported all-stars drafted from a thousand miles and more away. The strangers from a distance aspire to making enough of an impression to attract notice from big-time coaches. Herb's cagers have as their major motive to represent THEIR school with honor and distinction. The incentives seems to break about even, despite the fact that NIAC's stars were little heard of beyond the limits of their own conferences as high school players.

That NIAC attracts students who are primarily enrolled for the serious purpose of gaining an education is suggested by the fact that they don't seem to have time to protest their nation's faults in endless fashion. It's not that they're unconcerned. But you gather that, for the moment, other things are more important to them personally.

In interviews with the Globe-Gazette last week, five NIAC students agreed that with no central campus and much of the student body comprised of commuters, it would be difficult to generate a protest rally. Nevertheless, they DID manage a demonstration last Christmastime for a longer vacation. (They laugh about it, now.) That suggests that a few more days at home with family and friends had more appeal than any radical protest has been able to generate.

All in all, we like the spirit that prevails at NIAC. It's a self-respectful spirit. It's a serious-minded spirit. It's a forward-looking spirit. And we think NIAC's going to wind up with more to show for it than rival Iowa institutions that are desperately recruiting athletic talent to get their names established. . . . Established where? In the sports pages?

Clipped Comment

From the Typewriters of Other Editors

Operation gasbuggy

The first atomic explosion for industrial purposes will be set off shortly in northwestern New Mexico. If the 26-kilotron blast, known as Project Gasbuggy, works as planned, it will ultimately result in more than doubling the country's reserves of recoverable natural gas.

The nuclear blast will be exploded almost a mile below the ground, and in less than a millionth of a second it will vaporize, crush and melt the rock formation holding the gas, creating a huge storage tank that can be tapped later by wells. It has taken 22 years to make an industrial plowshare from a sword. — **St. Louis Post-Dispatch**

- **The U. S. Senate's concern over** its morals is reminiscent of the three monkeys: "hear no evil, see no evil, speak no evil." — **Algona Advance**
- **Relatives looking for hand-outs** seldom stay long. It's usually just a matter of touch and go. — **Industrial News Service**
- **Joe sez all things will come** . . . to the other fellow, if you sit and wait. — **Sheffield Press**
- **Color us provincial and square;** but to us, Iowa has never looked better. — **Hardin County Times**
- **Japan finally got even with us** for World War II; they sent us motor scooters. — **Algona Upper Des Moines**
- **Kids really aren't a lot worse** than in our day; it's just that they're less sneaky about it. — **Blairstown Press**
- **Procrastination isn't TOO serious** an affliction . . . unless it becomes a way of life. — **Humboldt Independent**
- **Glowing enthusiasm, even** though misguided, is better than languid unconcern. — **Marshalltown Times-Republican**

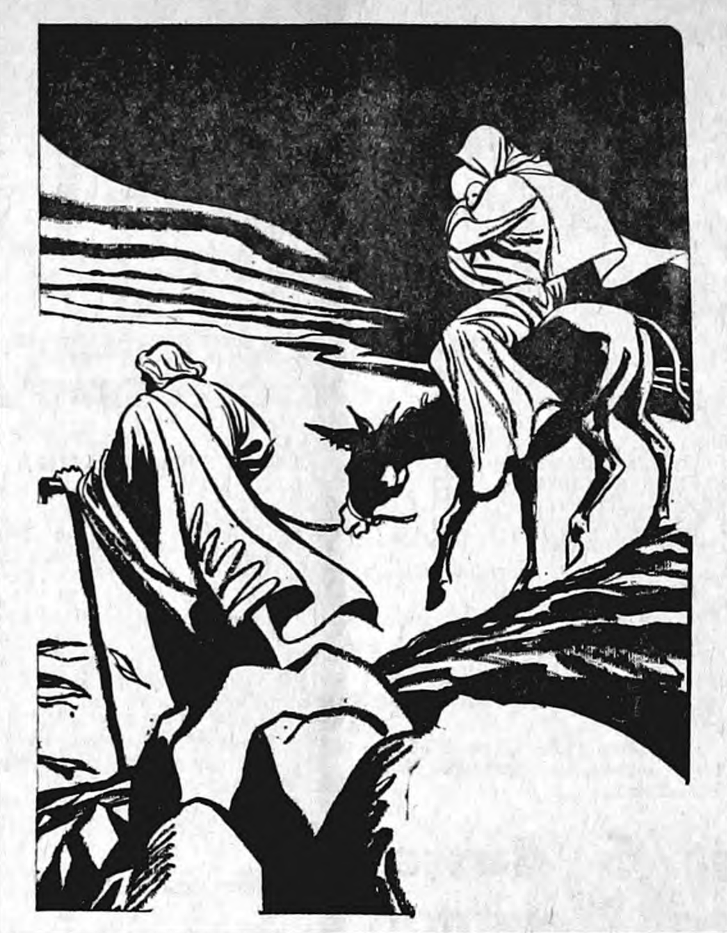

Christmas Time — Family Time

CONVERSATIONS WITH THE OFFICE CAT

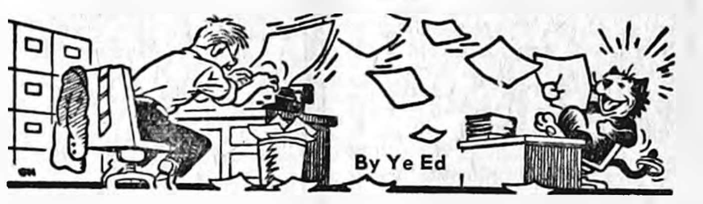

"Just read quite a touching story," we greeted TJ, the office cat, as he strolled to the rear of the office after and inspection of the Christmas decorations Louise and Hannah had been stringing across the front window. "Since it concerns a feline, thought you might be interested."

"Just don't try to be funny," TJ warned. "Play it straight."

"Oh, it's NOT a funny story," we informed him. "More like, pathetic. It was told by an editorial writer on The Kansas City Times, who seems to have a feeling for cats."

"A redeeming characteristic," observed TJ, "even in an editorial writer."

IGNORING THE INNUENDO, we continued, "This particular white cat was an apartment feline. He had never seen a mouse, though — as the writer put it — 'something in his primal nature told him there were such thing.' Of a consequence, he instinctively prepared himself for the eventuality of a meeting.

"Permit us to read: 'Seven long years of practice with wadded scraps of paper and seedpods stolen from a dry bouquet. . . . ' Kinda grabs you, doesn't it?"

TJ muttered, "You don't have to sell it. Just tell it!"

"ONE DAY, OF COURSE, there WAS a mouse. . . . 'The cool green eyes drew down against the carpet. There was the rush, the pounce, the arrogant strutting.' "

"For Pete's sake!" snorted TJ, "You'da thought he caught a badger."

We shushed him, saying, "Now come the drama. . . . 'And when he turned to pounce again . . . the mouse had gone!' Can't you just see that poor, bewildered city cat, looking fruitlessly for his prey?"

"WHERE," ASKED TJ, "WAS this jerk's primal instict when he let the thing get away? It's basic that you keep your head down, eye on the mouse — unless you've got it between your front paws . . . or have rendered it hors de combat."

"Don't be so superior," we replied. "We wouldn't wonder but what you had one or two get away when you were learning the ropes."

TJ sputtered, "Never in my life, since I started mouseing on my own, have I EVER . . . !"

"Relax, boy!" we interrupted. "We come now to the moral of the story. 'The cat is wiser now,' relates our informant. 'He's learned that practicing for life is no substitute for living it — that when the moment comes, style and form are secondary; it's the taking hold that counts.'

" 'HE'S STILL AN APARTMENT cat. But heaven help the next mouse that comes under those cool green eyes. If, indeed, there ever is another.' That's how it winds up," we concluded.

"So much for city living," commented the office feline. "All I got to say is, cool cats with green eyes — or green cats with cool eyes, or however it was — can have it.

"I'll take the relentless battle to extract from the grim world what it owes me. Struggling with nature . . . fighting for my rights . . . "

"LIKE THE WAY YOU POUT when you drop in at the We 3 and don't find a bite of something awaiting your attention?" we asked. "Oh, you live the rugged life, you do!

TJ showed a disinclination to pursue that particular point. After staring at us for a moment to indicate his indignation at our having brought it up, he said, "I know a few others who are practicing for life in a darned peculiar manner.

"How about these campus cats who get so wound up carrying protest signs, blocking doorways and yammering through libraries that they forget what they're there for?

"UNLESS THEY PRETTY QUICK organize a Sign Carriers Amalgamated and find somebody willing to foot the bill for time and overtime, they're going to discover the rate of pay for protest marches is less than lavish."

"Well, it didn't used to be so good for swallowing goldfish or cramming maximum numbers into a phone booth, either," we pointed out. "Sometimes we wonder if the oldfish-swallowers of yesterday aren't the sign-bearers of today. Just depends on what's the 'in' thing."

"Could be," conceded TJ. "But I'll bet you this. When job interview time comes, I suspect the hippies with the hate beards and shrubbery haircuts — and the hippy-ettes with the lank tresses and Halloween make-up — better groom up a bit to look like they've rejoined the human race, or . . . "

"Or what?" we inquired.

"Or they're going to find out their mouse is gone," TJ declared.

It Was Back in

AS REPORTED IN:

The Independent

The Herald-Press

And The

Iowa Valley Press

FIFTEEN YEARS AGO

Carole Chinberg, daughter of Mr. and Mrs. Severin Chinberg, lead all the Belmond Camp Fire Girls in the organization's annual candy drive by selling 75 boxes. She also led in sales a year ago, when she sold 62 boxes.

—1952—

The post office department is soliciting proposals for lease of larger quarters for use as a local post office. The new quarters would have to be available October of next year. The post office has occupied the west half of the Reese building for the past 30 years.

—1952—

Charles Studebaker, for the past 10 years a clerk at the Belmond post office, last week received notification of his transfer to Kanawha, where he will serve as rural mail carrier.

—1952—

Anthony Meyers A. N., USN, received a change of assignment that made him a crew member aboard the carrier Bon Homme Richard just before the huge craft participated in the largest Naval air strike of the Korean war.

—1952—

Jim Boehmler of the Rowat-Marray engineering staff spoke last week at Ames on "Press-stressed Concrete" before the ISC student chapter of the American Society of Civil Engineers.

THIRTY YEARS AGO—

Sheriff Roy E. Wilson last week at the annual convention of the Iowa State Sheriffs association at Des Moines was elected president of that organization. The Wright county officer was elected to the board of directors in 1936 and served the past year as secretary-treasurer.

—1937—

A truck and a Pontiac sedan collided Monday on the narrow bridge on Highway 69 south of town, adding one more to the already large number of accidents which have occurred at this same place.

—1937—

Clarion's city clerk, a woman who had held this office for the past six years, was placed under arrest on Dec. 11 on a charge of embezzling some $2,300 from the city water fund.

—1937—

New officers were elected last week by the Belmond Pleasant Pals 4-H club, as follows: president, Herma Halverson; vice president, Dorothy Boelman; secretary, Maxine Hanson; reporter, June Christie; historian, Betty Lieuwen.

—1937—

A number of friends helped Mr. and Mrs. Harold Johnson celebrate their 10th wedding anniversary last Friday evening.

—1937—

Several boys from Belmond and Pleasant townships met last Thursday at the city hall to reorganize the defunct 4-H club of this area. Gail Thayer was elected president.

FORTY-FIVE YEARS AGO—

In a contest that was one of the fastest girls' games ever played on the local floor, the Belmond High lassies defeated Sheffield last Friday, 11 to 10. The boys also won their game, 28 to 20.

—1922—

Belmond and Pleasant townships will combine efforts in holding a farmers short course here this winter. County Agent Edwards is working with A. C. Hinman, O. D. Jenison, Ed Reed and Cato Griesy in making the plans.

—1922—

A Belmond High school declamatory contest will be held in the school auditorium this evening at 8:00 o'clock in which 12 students will compete. Admission will be 25 cents for students and 35 cents for adults.

—1922—

School closes Friday of this week for a two-week Christmas vacation.

—1922—

Twenty-one degrees below zero was pretty cold for the middle of December, even in northern Iowa, when that level was reached Monday.

—1922—

Monday was a bad day for fires, with every furnace and stove in town being crowded to the limit in order to overcome the arctic temperature, with the result that three fire alarms were turned in.

—1922—

The Christmas special at the Lyric theater on Dec. 25 and 26 will be Richard Barthelmess in "The Bond Boy."

SEVENTY-FIVE YEARS AGO—

M. C. Kenefick is now sole proprietor of the Star Meat Market, having bought out his partners, T. L. Canan and H. A. Duer. "Mike" is one of the best butchers in the state and understands how to please. May he live long to slice steak.

—1892—

The holiday goods display in local stores seems to be finer than ever this year. There are beautiful plush goods, albums, toilet cases, shaving cases, etc., with elegant silver and oxidized silver trimmings, exquisite pieces of china, lamps of all describtions, toys, dolls, books, and many other presents of a more substantial nature to choose from.

—1892—

Dr. Galer bought the building used as an ice house that stood back of King & Severance's harness shop, moved it onto his lots west of his residence and will fix it over into a dwelling house for rent.

—1892—

L. Fuller has sold his Goodell livery outfit to John Cline. The community to the north supports three livery barns.

—1892—

Gust Johnson has sold his Norway township farm to Ole Thompson, taking in part payment a house an lot in Thor, Humboldt county. Mr. Johnson will not leave the county, we are pleased to state.

NINETY YEARS AGO—

There is one more dog to the square inch in this town than any place we know of; and with the exception of perhaps half a dozen, the balance are not worth lead enough to lay them out.

—1877—

There are seven or eleven families in East Belmond pestered beyond endurance by somebody's pigs. If the owner doesn't take care of them, a fellow at our elbow says he will.

—1877—

Where are those sidewalk enthusiasts? The average pedestrian would willingly settle for even a plank. Circulate those subscription papers while the mud is at its height.

—1877—

Farmer Clarkson says never go to bed at night unless you know that all your dumb animals are comfortable.

—1877—

Hugh Whitten of Fryburg is at least three inches taller, owing to that 10-lb. heir.

—1877—

There's a clever fellow northwest of town whom, for short, we will call Al Smalle. Albert is the "tall sycamore" of these parts, with a heart as big as an ox. That sack of splendid murphies he deposited in our cellar on Tuesday plainly demonstrates the above.

—1877—

Bad luck still sticks to Jas. Rowen. He lost a $150 horse recently, and others at Fryburg have also lost horses. The epizootic is abroad in the land.

1892 files combed for ideas—

Stuck as to Dad's gift? Here's suggestions

On the assumption that late is better than never, we wish to supply our feminine readers with some gift suggestions that are calculated to make a guaranteed hit with the man of the household. That they were plucked from the pre-Christmas issue of The Belmond Herald of 75 years ago may make you do a bit of hunting; but shucks, there are three shopping days left.

"If a man has a nook of his own," suggested The Herald, "what men are apt to call their 'den,' the Christmas gift cannot be better than something which will enter into the practical spirit of the room.

"If he has a used writing table, or if his present desk has outgrown his papers, the most acceptable gift would be one of those roller-top desks of generous capacity which men so enjoy. Expensive, you say? Not at all, for the lasting enjoyment derived from such an article.

Pigeon holes'n everything

"A most capacious oak desk, filled with pigeon holes, drawers and side-slides can now be purchased for $30, and far better is it to spend a little more on a useful present than to waste a small amount upon something utterly useless to a man.

"Or, if the desk be there, or the purse will not permit, there is perhaps lacking a comfortable rug under the desk, or an easy chair. A revolving bookcase, a dictionary holder, or a simple 'double-storied' table stand for books and papers, to be placed beside the desk, are luxuries which any man enjoys in his library.

"For the inside of the desk there are many little things which can be thought of to brighten writing hours, and when they are to be had in silver they are far more acceptable, since silver brightens by its ornamentation and is lasting as well in its usefulness.

Pin cushion? Dandy!

"A silver pen tray or pen rack, a paper weight, a letter opener, a paper cutter, a mucilage stand and brush, a letter or bill clip, an inkstand, a memorandum tablet, a penholder, a hand blotter, a match box or stamp box, a library ash receiver, an ink eraser, a pincushion or holder, an engagement tablet — all there are little adjuncts any one of which is appreciated by a man much at his desk at home."

So there you are. The Old Man been hanging around the desk a lot?

For the ladies, how about going all out with an Epworth organ — just $75. And the beauty of this deal is that a $10 writing desk and $7 oak library table are thrown in!

For toe-tapping moods

This beauty for the living room boasts a walnut case, engraved panels, music rack, five octave key board, 10 octave reed, powerful base, brilliant treble, couplers AND large bellows. If the little woman gets to tapping her foot, what better way to have her work off the mood than by stamping on that bellows pedal?

Or if, again, the price is a little steep, might we suggest: a toilet cases, card case, manicure set, collar and cuff set, papetrie (huh?), photograph holder or a work or jewel box? Photograph, autograph or scrap albums are a surefire hit, too.

If you have a more practical nature, your wife will smile when she sees a Bissell Carpet Sweeper beneath the tree — $2.00, $2.50 or $2.75.

Any sort of plush goods is a sure hit; not to mention fancy china, glassware — or, if cold feet in the middle of the back have been a bother — felt boots.

"The Brownies" to Travel

Should the B. W. be a reader, what better than a $1 subscription to The Ladies Home Journal, just bulging with ideas for: Musical Evenings in the Home, Pretty Luncheons and Dainty Teas, Church Fairs and Church Sociables, or Entertaining Evening Company.

More than that, 'tis said that those captivating little men, "The Brownies," will be "Going 'Round the World" in upcoming issues; and that their sports and adventures in strange countries will be the most amusing in their history.

Or for something REALLY different, maybe a box of Dr. Stephen's Pastilles would be the ticket — guaranteed to cure her opium habit in 10 to 20 days!

Got a horse to trade?

If any of you farmers are in a bind for Christmas spending cash, we might mention that Wm. M. McGuire will take corn and oats in trade at 2½ cents per bushel over market price; and he'll take in a few good horses, too.

Before we close the files, a word to those committees faced with decorating the church for the annual program, Give ear:

"In decorating a church, do not wait until the afternoon before Christmas and then get at the work in hand in a haphazard fashion, trusting to a happy inspiration which generally fails to come, when wanted, for satisfactory results.

"Decide on some scheme of decoration in advance, then fall to with a will and help to work it out. Never hamper or annoy with constant suggestions of changes which you think would be improvements. In this, as in other things, too many cooks spoil the broth.

Make careful Santa choice

"If the committee possesses ordinary taste, and thinks out a definite scheme before beginning operations, the chances are that the church will present a far more pleasing appearance than it would be likely to if all the young people in the neighborhood came together without a plan to work on and suggestions from everybody were received and an attempt made to carry them out."

It might be added — take care not to obtain a gruff-voiced Santa who will scare the bejabbers out of the little tots, already unnerved at the prospect of delivering a recitation or singing a solo.

If these suggestions from the shades of '92 are taken properly to heart, there is no reason why ALL should not enjoy the merriest Christmas ever.

● OFFICE SUPPLIES
● TYPEWRITERS
● ADDING MACHINES
Rental & Sales
Belmond Independent

THIS SPACE FOR SALE
$19.50 Per Year

Call 2265 For
PAUL DORR Construction Co.
FREE ESTIMATES ON HOME BUILDING OR ANY CONSTRUCTION

Dr. W. W. Welsbrod
Chiropractor
OFFICE HOURS
OFFICE CLOSED THURSDAY
X-RAY and NCM
Office Ph. 5171—Res. Ph. 5172

Eliminate Painting
THIS IS THE TIME FOR
US Steel Siding
at a price equal to other types
DIAL 444-2366 Belmond
QUALITY ROOFING & SIDING
% of
Russ Beenken

PETER C. DANIELS
Construction
Complete New Homes
Repair and Remodeling
Quality Workmanship
Free Estimates
Phone 444-5107
203 6th Ave. SE

Clothing Professionally
DRY CLEANED
Phone 2318
Model Cleaners

SEE or PH. 444-2225
A. C. HANSON
● FARM LOANS
● FARM Management
● REAL ESTATE

BUSINESS & PROFESSIONAL DIRECTORY

FOR
Electrical Service
Repair or Installation
Ph. 444-2388
NIGHT OR DAY
Walrod Electric
308 3rd St. NE

Prescriptions
Carefully
and Promptly
Filled
Phone 2436
Redder Rexall Drug

Roy A. Henderson
James E. Houser
ATTORNEYS
Belmond, Iowa
PHONE 2221

VISUALINER
STEERING SERVICE
FRONT END ALIGNMENT
PHONE 5567
POLLITT
AUTO SERVICE

Relax . . . At
RICH'S TAP
AND
RECREATION
COCKTAILS — BILLIARDS

Life Insurance
R. W. COURSON AGENCY
Equitable Life of U. S.
● Mortgage ● Retirement
● Education ● Protection

For Your Next
Roofing or Siding
Ph.532-3493 — Clarion
Wright County
Roofing Co.

Best of Belmond's League Bowlers

Week of Dec. 11th

MEN'S LEAGUES

HIGH SERIES

Roger Kinseth	625
Vern Dippel	599
Don Busick	588
Don Meints	580
Carroll Morris	577
Arlo Stoltenberg	573
John Robertson	573
Larry Schimp	567
Bill Shirer	564
Lyle Pals	561

HIGH GAME

Bob Greenwood	228
Jack Lobdell	227
Roger Kinseth	226
Lyle Pals	224
John Robertson	223
Merlin Halverson	221
Larry Schimp	220
Lyle Pals	217
C. Morris, Dr. Terry, A. Stoltenberg	216

WOMEN'S LEAGUES

HIGH SERIES

Betty Suntken	579
Lois Hafermann	556
Ann Churchouse	525
Beulah Ahlstrom	515
Donna Cockram	509
Marlene Francis	505
Olga Rogalla	487
Jan Kinseth	479
Betty Suntken	479
Cathy Chapman	474

HIGH GAME

Betty Suntken	223
Lois Hafermann	220
Donna Cockram	207
Pat Stadtlander	207
Ann Churchouse	193
Mary Gordon	191
Sharon Schmale	188
Lucy Wessels	185
Cathy Chapman	184
Darlene Pals	184

Bowl-Mor Lanes

BOWL For FUN!

—SPORTS—

BOWLING

MAIN STREET LEAGUE

	W	L
Woodford-Wheeler	39	21
Kinseth's	34	23
Helland & Long	33	27
Belmond Independent	30	30
P & G Grocery	28	32
ACCO Seeds	30	30
Spahn & Rose Lumber	25	35
Thompsen Clothing	21	39

Thompsen's 4, Spahn-Rose 0
Helland-Long 3, Woodford-Wheeler 1
Independent 3, P & G 1
ACCO Seeds 3, Kinseth's 1

High individual game: Jack Lobdell 227; series: Roger Kinseth 625.

High team game: Kinseth's 968-65—1,033; series: ACCO 2,809-237—3,046.

BOARDSPLITTERS LEAGUE

	W	L
Chapman Service	33½	22½
Farmers Grain	34	22
McLaughlin Chevrolet	29	27
Mello Maid	32	24
Hamm's Beer	29	27
Bowl-Mor	20	36
Jake & Nell's	24	32
Fullerton Lumber	22½	33½

Farmers Grain 4, McLaughlin's 0
Mello Maid 4, Chapman's 0
Fullerton's 3, Bowl-Mor 1
Jake & Nell's 3, Hamm's 1

High individual game: Lyle Pals 224; series: Don Meints 580.

High team game: Jake & Nell's 684-146—830; series: Mello Maid 2,182-261—2,443.

PINBUSTERS LEAGUE

	W	L
1st State Bank	33	19
Rich's Tap	34	18
C-S Maintenance	28	20
Bowl-Mor	25	27
Armour's	17	31
Central Soya Millers	15	37

Rich's Tap 4, Armour's 0
Maintenance 4, Millers 0
Bowl-Mor 3, Bank 1

High individual game: Bob Greenwood 228; series: John Robertson 570.

High team game and series: Maintenance 842-181—1,023 and 2,451-543—2,994.

UNSTRIKEABLES LEAGUE

	W	L
Belmond Creamery	37	19
Farmers Co-op	37	23
MoorMan's	36	20
Boyington's Shellers	29	21
Farmers Livestock	28	28
Thornton Lockers	23	37
P. A. G. Hybrids	19	41
Groen's Champlin	19	41

Livestock Mkt. 4, Thornton Lockers 0
MoorMan's 3, Creamery 1
Farmers Co-op 3, Boyington's 1
Groen's 3, P. A. G. 1

High individual game: Erv Halverson 213; series: Paul Tegland 547.

High team game: Co-op 823-226—1,049; series: Livestock Mkt. 2,331-549—2,880.

Sweep of last 5 classes lets Broncs beat Newman

After three losses in a row, the Belmond High mat team posted its second victory of the season Wednesday night of last week at Newman, Mason City, taking the last five weights for a 32-17 win. This nevertheless represented a good showing for the Knights, who are competing in wrestling for only the second year. Belmond's margin in the reserve meet was a little wider, 39-10.

Newman's score in the varsity meet was padded by a couple of tactical mistakes on the parts of the Broncos, Danny Ketchum at 103 lbs. and Bob Cullinan at 133 each being pinned after they'd gotten themselves into predicaments through no effort on the part of their opponents.

After the first seven matches, the Knights held a 17-13 lead; but they were unable to score thereafter. The heavyweight tussle provided a pleasing conclusion, where Belmond followers were concerned, when Dennis Knoll achieved his first victory by pinning Dick Ebeling early in the second period.

Two of the top attention-getters of the varsity meet were the 127 and 138-lb. matches. In the former, Terry Boyd had to come back from a 6-2 deficit in the first period to score pairs of points in the second and third periods to salvage a 6-6 draw.

At 138, Kevin Gallagher and Tom Anderegg put on a tumbling-bear act in the first period that left the Bronco ahead 8 to 7. That's how matters stood through the second period and the first minute and a half of the third, when Gallagher ran out of gas and permitted a reversal — then was pinned with nine seconds left in the match.

At 165 lbs., Gene Pals ran into a capable foe in Tom Bieth but handed his muscular foe his first loss of the season, 7-3. Lynn Henn (95) got Belmond off on the right foot with a hard-earned 2-0 decision over Mike Murphy; and Mack Gabrielson (180) got the quickest fall of the night, flattening Ted Bieth in 33 seconds.

Varsity summary:

95 lbs. — Henn (B) dec. Murphy, 2-0; 103 — Joe Thompson (N) pinned Ketchum, 1:49; 112 — Steve Courson (B) dec. Marc Johnson, 7-3; 120 — Robb Dorr (B) pinned Dan Anderson 5:31; 127 — Boyd (B) drew with George Gerdes, 6-6; 133 — Gary Thomas (N) pinned Bob Cullinan, 2:08.

138 — Anderegg (N) pinned Gallagher, 5:51; 145 — Glen Gabrielson (B) dec. Claude Reindel, 6-0; 154 — Randy Turner (B) dec. Mike Gasaway, 5-1; 165 — Pals (B) dec. Tom Bieth, 7-3; 180—M. Gabrielson (B) pinned Ted Bieth, :33; hwt. — Knoll (B) pinned Ebeling, 2:34.

Reserve results:

95 — Steve Riedel (B) dec. Neil McFarland, 5-4; 103 — Jim Cullinan (B) pinned Steve Eckerman, 5:48; 112 — Tom Wilson (B) won by forfeit; 120 — Duncan Campbell (B) dec. Larry Marzen, 5-1; 127 — John Greenwood (B) dec. Fred Cahalan, 9-4; 133 — Irv Meier (B) dec. Bill Franke, 8-0.

138 — Duane Anderson (B) pinned Kirk Pedelty, 1:30; 145 — Larry Swenson (B) pinned Claude Heiny, 3:24; 154 — Ted Pitzenberger (N) dec. Phil Meier, 3-2; 165 — Kevin Dorr (B) won by forfeit; 180 — Jim Sorenson (N) pinned Kevin Griffin, 2:30; hwt. — Keith Boller (B) drew with Mark Heiny, 3-3.

BELMOND INDEPENDENT
BELMOND PUBLISHING COMPANY

PUBLISHERS: R. H. Gowdy, business-avertising manager: J. R. Gallagher, editor; Duane Anderson, shop superintendent.

Published each Thursday at 215 E. Main St., Belmond Ia. 50421. Entered as second-class matter Nov. 1, 1919, at Belmond, Ia., post office under the Act of March 3, 1879.

Subscription Terms: One year in Wright and adjoining counties, $4.00; elsewhere, $5.00. Cash in advance; paper stops at expiration date shown on address label.

—MEMBER—
IOWA PRESS ASSOCIATION
NATIONAL NEWSPAPER ASS'N.

TRI-CITY LEAGUE

	W	L
Schulte Insurance	41	23
H & G Feeds	40	24
Klemme Implement Co.	37	27
Bier Electric	31	33
Belmond Reminder	34	30
Henning Construction	28	36
Koenen's D-X	30	34
Pepsi Cola	17	47

Klemme Implements 4, Bier's 0
Koenen's 3, Pepsi 0
Reminder 3, Henning's 1
H & G Feeds 2, Schulte's 2

High individual game and series: Roger Kinseth 204 and 593.

High team game and series: Koenen's 828-215—1,043 and 2,360-645—3,005.

LUCKY EIGHT LEAGUE

	W	L
Laundromat	41	23
Howell's Music	40	24
We 3 Market	39	25
Rich's Tap	31½	32½
P & G Grocery	31	33
Joe's Skelly Service	29½	34½
State Savings Bank	24	40
ACCO Seeds	17	47

Howell Music 4, Goodell Bank 0
Laundromat 4, Rich's Tap 0
We Three 3½, Joe's Skelly ½
ACCO Seeds 3, P & G Grocery 1

High individual game and series: Lois Hafermann 220 and 556.

High team game and series: We Three 716-118—834 and 2,025-354—2,389.

HAPPY EIGHT LEAGUE

	W	L
Alexander Bank	34½	25½
Bowl-Mor Bookies	33	31
Redder's Drug	29	31
Aldinger's	28½	29½
Courson Agency	31	33
Johnston's Furniture	31	25
Greenhouse	30	26
Printing Service Co.	26	38

Johnston's 4, Alex Bank 0
Greenhouse 4, Bokies 0
Courson's 3, Printing Service 1

High individual game: Mary Gordon 191; series: Donna Cockram 498.

High individual game and series: Greenhouse 753-54—807 and 2,161-162—2,323.

NEWCOMERS LEAGUE

	W	L
Lowell's Shoes	42	22
Meservey Bank	39	25
Lynn's Lounge	32	32
Miller's Insurance	30	30
Duke's Garage	31	29
Thornton Co-op	29	31
Meservey Co-op	25	39
Midwest Egg Co.	23	41

Thornton Co-op 3, Millers 1
Meservey Bank 3, Lynn's 1
Duke's 3, Meservey Co-op 1
Lowell's 2, Midwest Egg 2

High individual game and series: Betty Sunken 223 and 579.

High team game and series: Meservey Bank 758-78—836 and 2'095-234—2,329.

TWILIGHT LEAGUE

	W	L
Style Shop	17	13
Wilson Apiaries	17	10
Bowl-Mor	17	13
Kinseth Plumbing	15	15
Gen's Shop	12	15
George's Auto	12	15
Belmond Motors	13	14
Central Soya	13	17

Bowl-Mor 2, George's 1
Central Soya 2, Kinseth's 1
Wilson's 2, Style Shop 1
Belmond Motors 2, Gen's 1

High individual game Donna Cockram 207; series: Ann Churchouse 525.

High team game and series: George's 479-32—511 and 1,339-96—1,435.

May all the Blessings of Christmas be Yours

We wish you all the best for Christmas with an extra measure of spiritual joy.

MASON AGENCY
M-W CATALOG STORE

Joyous Christmas

It's the season for all to love, share and show they care. We care about you our loyal customers. Heartfelt thanks.

PAUL DORR
CONSTRUCTION CO.

Joy to the World

Joyfully let us look to the Birth of the Holy Child. May the divine messsage of His coming bless the world.

HILL MOTEL

MERRY CHRISTMAS

Santa is busy spreading Christmas cheer, and once again it's our time to thank friends and customers for their loyal patronage.

Greenwood Sanitation Service

O, Holy Night

It's the season of rejoicing, of peace on earth, good will to men. We welcome the opportunity to greet our friends and customers, whose loyal good will we greatly value.

WALROD ELECTRIC

A MERRY CHRISTMAS TO ALL!

What is Santa carrying in his bag? All our best wishes for a happy holiday season, plus our sincere thanks for your confidence in us!

Hottest Brand Going CONOCO

BERNS CONOCO

WE RECOMMEND
Garner's
Farm Tax Record

Completely Meets All Income Tax Requirements
NOW COMPLETE WITH SOCIAL SECURITY RECORDS

APPROVED BY TAX EXPERTS
BANKERS AND FARMERS EVERYWHERE

- SIMPLE
- ECONOMICAL
- COMPLETE

PRICE $1.75 PER BOOK Plus Sales Tax

MADE FOR THE FARMER WHO WANTS THE BEST IN PROTECTION AND SERVICE AT LOWEST POSSIBLE COST

Belmond Independent

Christmas Joy

We're singing carols to you with hearts full of optimum vishes for Christmastide!

Oliver Goodwin
THE LAWNMOWER AND BICYCLE MAN

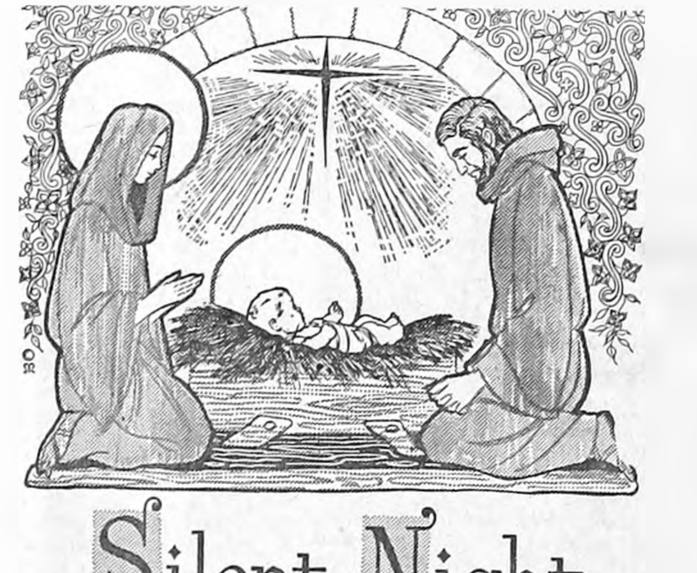

Silent Night

At this joyous season, we extend our warmest greetings to you, hoping all is calm, all is bright as on that Holy Night long ago. May all the blessings of Christmas be yours.

JOE'S SKELLY SERVICE

FOR YOUR SHARE IN AMERICA

U.S. SAVINGS BONDS

CHRISTMAS GREETINGS

A joyous, old fashioned Noel to you! You're delightful to deal with the whole year long.

GEORGE'S
AUTO ELECTRIC

CHRISTMAS TIDINGS

We're so thankful for your goodwill and patronage the year long! Our warmest greetings to you and those dear to you!

DR. W. W.
WEISBROD
CHIROPRACTOR

Christmas

To all our loyal customers, may peace, joy, contentment ring out clearly through your Christmas.

BELMOND GREENHOUSE

Let every heart rejoice in the spiritual inspiration and blessings of this Holy Christmas Season.

CHRISTMAS BLESSINGS

SPAHN & ROSE Lumber Co.

Joyous wishes for a happy Holiday.

Sincere thanks to our many friends.

A. R. DORR SONS
"GENERAL CONTRACTORS"

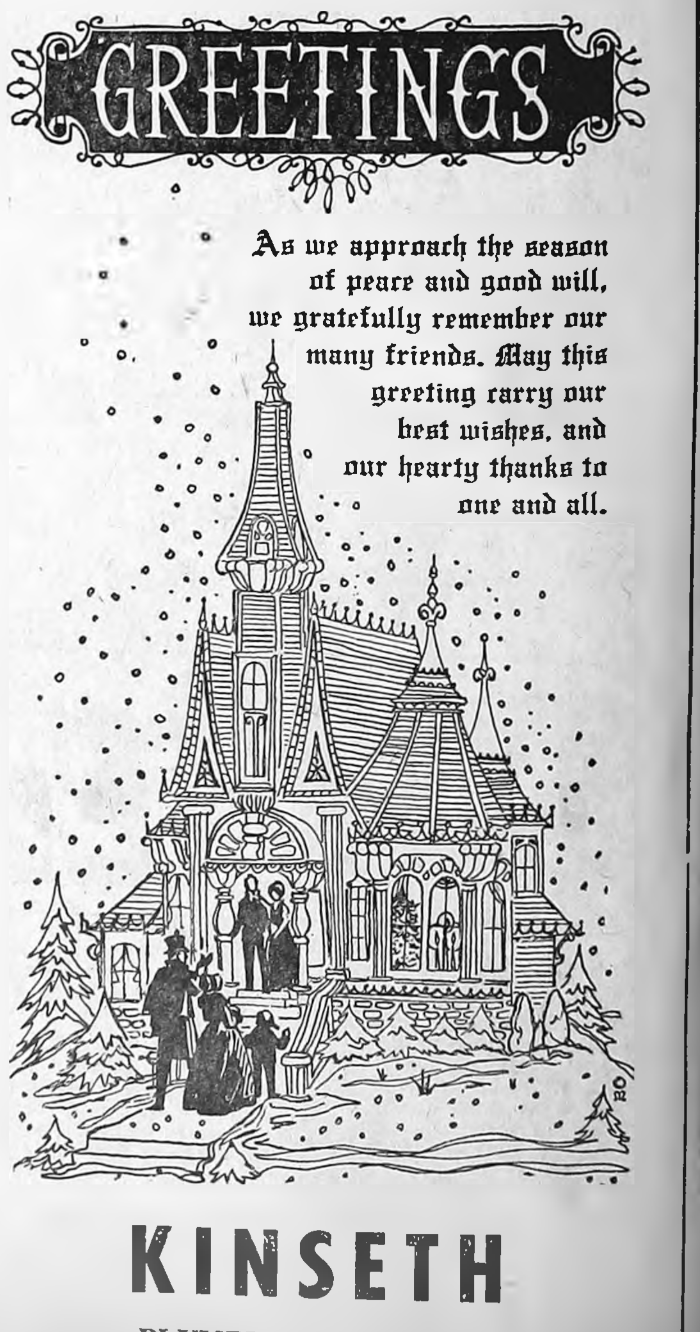

GREETINGS

As we approach the season of peace and good will, we gratefully remember our many friends. May this greeting carry our best wishes, and our hearty thanks to one and all.

KINSETH
PLUMBING & HEATING

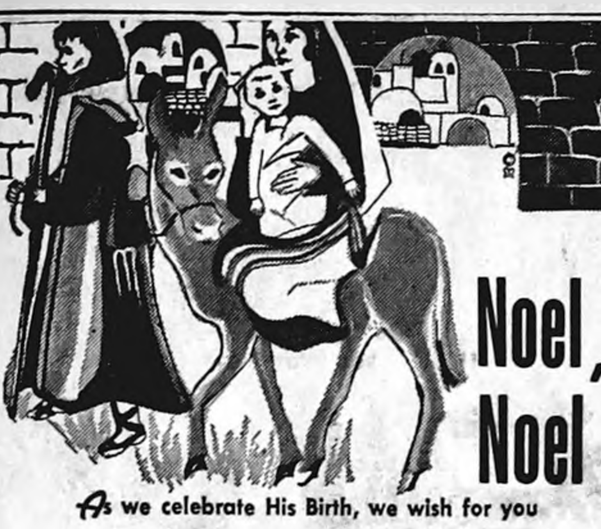

As we celebrate His Birth, we wish for you the blessings of friendship, love and understanding . . . the true spirit of Christmas.

OLDE BELMOND INN
MOE CONSTRUCTION CO.

MERRY CHRISTMAS!
INDEPENDENT
PUBLIC SERVICE
CENTRAL TELEPHONE CO.

Good Tidings of Great Joy

May the spirit of Christmas be ever present
in your home, bearing the gifts of peace
and contentment, happiness and good cheer,
for you and your families, now and always.

R. W. COURSON AGENCY

Broncos start slow but whip Lake Mills 72-44

—SPORTS—

After a slow start that saw them trailing a good share of the time until play was well into the second quarter, the Belmond High basketeers finally got into gear at Lake Mills last Friday night to rack up an easy 72-44 win over the Bulldogs.

In the early stages, the Broncos had considerable difficulty in getting the ball to settle through the hoop. Lake Mills took advantage of the situation to build up a 12-10 lead in the first quarter and continue in front until the Broncs pulled ahead 17-15 in the second stanza.

From there on, Belmond steadily added to the margin. By halftime the Blue-and-White cagers held a 31-21 advantage and the Bulldogs were completely out of contention the rest of the way.

Belmond's scoring was the most evenly balanced in a long time, six players making double figures — but none, much over. A nine-point second half made Lee Barkema the victors' top man with 14 points. Paul Bamford post 12 points, Terry Nelson and Greg Fuller 11 each, Joel Gabrielson and Greg Steenblock 10 apiece. Two by Don Havens and one by Rick Hawley completed the total.

John Sorenson was Lake Mill's only steady point-maker. He connected for 17, while no other Bulldog managed more than six.

Much the same pattern was followed by the Junior Broncos in their game as by the varsity in the main event. The froshmores never trailed, leading 8-3 at the quarter and 14-10 at the half, but they never did get their offense to clicking well.

With three minutes of the game left, Lake Mills had diminished a 29-17 third-quarter deficit to 32-27; but Coach Chuck Stalker's boys then put on a spurt that sacked up the victory, 41 to 33.

Ron Ginapp paced the Junior Bronc scoring with 12 points, followed by Tim Dirks with eight, Joey McLaughlin seven, Lennie Johnson and Tom Shirer each five, Ron Dougherty two and Janssen one. Joe Larson with 12 and Sam Pederson, 10, were best for the losers.

NORTH IOWA CONFERENCE BASKETBALL STANDINGS

	W	L	pts.	o.p.
Belmond	3	0	223	151
Buffalo Center	4	0	319	226
Northwood	4	0	247	188
Garner	3	1	242	206
Forest City	1	3	236	281
Lake Mills	1	4	235	309
Osage	0	3	141	172
Britt	0	5	252	358

RESULTS LAST WEEK

Belmond 72, Lake Mills 44
Buffalo Center 69, Osage 51
Northwood 82, Forest City 64
Garner 71, Britt 55
CAL 66, Kanawha 42
CAL 73, Kanawha 50 (girls)
Meservey-Thornton 43, Klemme 41

GAMES THIS FRIDAY

Belmond at Northwood
Garner at Buffalo Center
Lake Mills at Forest City

● Belmond Locals

Guests at the Carl Robbins home over the weekend, a week ago, were Mr. and Mrs. Everett Bussa of Franklin Park, Ill., Mr. and Mrs. Paul McNulty and Nina Jean and Mrs. Esther Osweiler of Fort Dodge.

June Mosiman wins 1st in singles all-events in VFW district meet

Belmond's women bowlers cut a wide swathe through the prize money awarded last week on the basis of performances at the VFW 10th District bowling tournament held during two weekends in November at Estherville.

June Mosiman emerged as the big winner, taking first place in the singles, first in all-events, sharing fourth place in the doubles and rolling on the runner-up team. She received $43.45 in prize money.

In the singles, she weathered a poor third game of 137 with an excellent start that saw her post a 213 and then a 190. She had 93 handicap pins to go with her 540 scratch score for 633 that was 14 pins better than the runner-up managed.

She added a 576 gross in the doubles and 584 in the team event for a 1,795 in the all-events that was best by a margin of 89 pins. A big help to her was a three-strike finish in her second game in team competition, which turned a prospectively horrible score into a relatively respectable 149.

Beulah Ahlstrom was her partner in the doubles. They placed behind another Belmond pair, Peggy Halverson and Thelma Cairns, 1,091 to 1,139. Halverson and Cairns split $8.90 in prize money for their performance.

These four were joined by Ann Churchouse in the team event, in which the Belmond gross of 2,648 was just 24 pins short of the score chalked up by the champions from Fort Dodge.

Belmond's team drew a prize of $30; Mrs. Mosiman got $25 for her singles victory, $10 in the all-events, and divided $4.90 with her doubles partner.

● Legal Notice

Iowa laws require that the residents of this area, be notified of certain legal procedures. Certain individuals, as well as groups, may have a personal interest in these notifications. Often the publication is the only public notice. To keep well informed, readers should check carefully the notices which appear in this section.

IN THE DISTRICT COURT OF
THE STATE OF IOWA IN AND
FOR WRIGHT COUNTY
IN THE MATTER
OF THE ESTATE OF
A. W. MARTIN, Deceased.
PROBATE NO. 8461
NOTICE OF PROBATE OF WILL, OF
APPOINTMENT OF EXECUTOR, AND
NOTICE TO CREDITORS
TO ALL PERSONS INTERESTED IN THE
ABOVE ENTITLED ESTATE:

You are hereby notified that on the 1st day of December, 1967, the last will and testament of the above named decedent, bearing date the 7th day of October, 1965, was admitted to probate in the above named court and that the undersigned was appointed executor of said estate.

Notice is further given that all persons indebted to said estate are requested to make immediate payment to the undersigned, and creditors having claims against said estate shall file them with the clerk of the above named district court, as provided by law, duly authenticated, for allowance; and unless so filed within six months from the second publication of this notice (unless otherwise allowed or paid) such claim shall thereafter be forever barred.

Dated this 1st day of December, 1967.

L. B. Cox
Executor of said Estate
Belmond, Iowa

Roy A. Henderson and James E. Houser
Attorneys for said Executor
Belmond, Iowa 50421
Date of second publication
28th day of December, 1967. 13t2

IN THE DISTRICT COURT OF
THE STATE OF IOWA
IN AND FOR WRIGHT COUNTY
IN THE MATTER
OF THE ESTATE OF
DONALD L. AZELTINE, Deceased.
Probate No. 8467
NOTICE OF APPOINTMENT
OF ADMINISTRATORS
AND NOTICE TO CREDITORS
TO ALL PERSONS INTERESTED IN THE
ESTATE OF Donald L. Azeltine, Deceased:

You are hereby notified that on the 8th day of December, 1967, the undersigned were appointed administrators of said estate. Notice is hereby given that all persons indebted to said estate are requested to make immediate payment to the undersigned, and creditors having claims against said estate shall file them with the clerk of the above named district court, as provided by law, duly authenticated, for allowance, and unless so filed six months from the second publication of this notice (unless otherwise allowed or paid) such claims shall thereafter be forever barred.

Dated this 8th day of December, 1967.

Robert W. Ward
210-3rd St. S. E.
Hampton, Iowa 50441
Paul L. Knapper
P.O. Box 745
Spencer, Iowa 51301
Administrators of said Estate

Roy A. Henderson
James E. Houser
Attorneys for said Administrators
335 East Main Street
Belmond, Iowa 50421
Date of Second Publication
21st day of December, 1967. 12t2

NOTICE TO BIDDERS

Sealed bids will be received by the Auditor of Wright County at the Auditor's office, Clarion, Iowa until 10:00 A. M. January 3, 1968 Central Standard Time, for the work and equipment listed below.

Each proposal shall be accompanied by a bid bond issued to the Wright County Board of Supervisors. Should the supplier receiving the award fail to execute a satisfactory contract and file an acceptable performance bond within ten (10) days after notification of acceptance of his proposal, the bid bond will be cashed, and the full amount retained by Wright County, Iowa as liquidated damages. The amount of bid bond shall cover 10% of the supplier's bid.

Specifications and proposal forms for the work may be seen and may be secured at the office of the County Auditor, or the County Civil Defense Director.

The Wright County Civil Defense Administration reserves the right to waive technicalities and to reject any or all bids.

Attention of bidders is directed to the special provisions covering the qualifications of bidders and subletting or assigning of the contract.

Furnish and install complete, the following two-way FM radio equipment: 17 Mobil Units and installation, and 10 portable units with mounting racks and antennas.

(SEAL)

Date advertised — December 14th and 21st, 1967
By: ETHEL C. WEST
Wright County Auditor
12t2

Broncs to tackle Northwood Friday; Clarion then next

After having a pretty steady diet of second-division opposition in the early stages of their North Iowa conference campaign, the Belmond High cagers must now get down to the serious business of tangling with the established powers of the loop as they wind up the first half of their schedule.

That calls for a trip to Northwood on Friday evening. Coach Maynard Midtgaard's largely inexperienced but rapidly developing crew has lived up to advanced expectations by maintaining an unbeaten record in NIC activity to date.

How much they've advanced is indicated by the fact that they were able to beat Britt only 50-41 in their opener, but last week clobbered Forest City's pretty fair outfair 82 to 64.

Brian Bestul, 6-5 son of a former Viking cage coach, is Midtgaard's only letterman though just a junior. To fill out his starting five, Midtgaard has been drawing heavily on the top talent from the NIC champion froshmore aggregation of a year ago. Dennis Reeder and Steve Schultz have been delivering good scoring support for Bestul, as has Mike Knudtson.

Like the Broncos, Northwood has not hit any of the top-ranking teams in the conference up to now — so tomorrow night's outcome will have a lot of significance in the title chase.

The Broncos will no more than have time to let their turkey digest before they'll be back at it again — Wednesday night of next week against Clarion in Luick gymnasium.

Thus far this season, the green Cowboy team has been having its troubles. They were soundly beaten by Forest City on Nov. 25th; and in their go against Clear Lake last weekend they were demolished by the Lions, 92 to 61. The Cowboys have a good marksman in Scott Sims, but are woefully short on experience.

It's Christmas, and time to greet good friends . . . time, too, to count our blessings. One of the greatest of these is the friendship of those whom we are privileged to serve.

TO ALL, OUR THANKS AND BEST WISHES

FROM ALL OF US AT

Morehouse Implement

Blessings at Christmas

We wish our friends and neighbors
all the blessings of this holy, happy
season. May the message of the
first Christmas comfort and inspire you.

TOMSON INSURANCE AGENCY
412 EAST MAIN STREET
BELMOND, IOWA 50421

Times change . . . but the warmth of the Christmas spirit lives on forever. Enduring, too, is the gratitude we feel for the privilege of serving our fine customers.

May your Holidays be happy

REDDER REXALL DRUG
ERV REDDER, Pharmacist PH. 2436

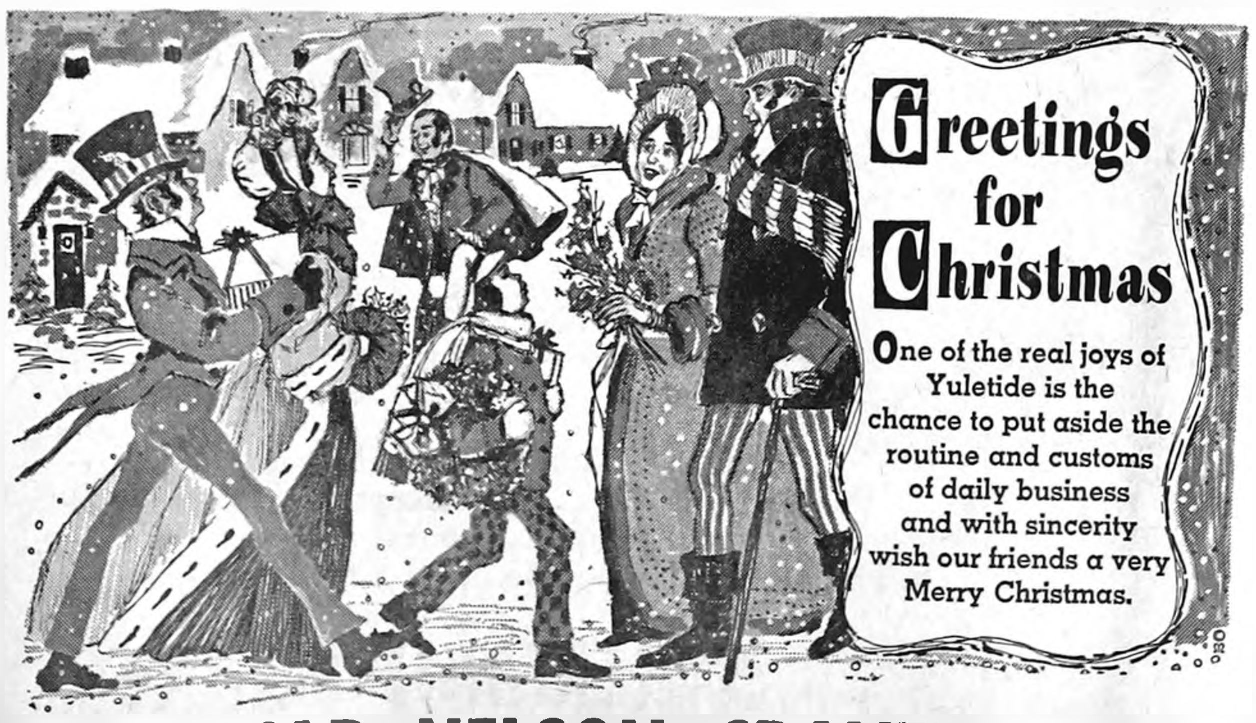

Greetings for Christmas

One of the real joys of Yuletide is the chance to put aside the routine and customs of daily business and with sincerity wish our friends a very Merry Christmas.

OSCAR NELSON GRAVEL CO.

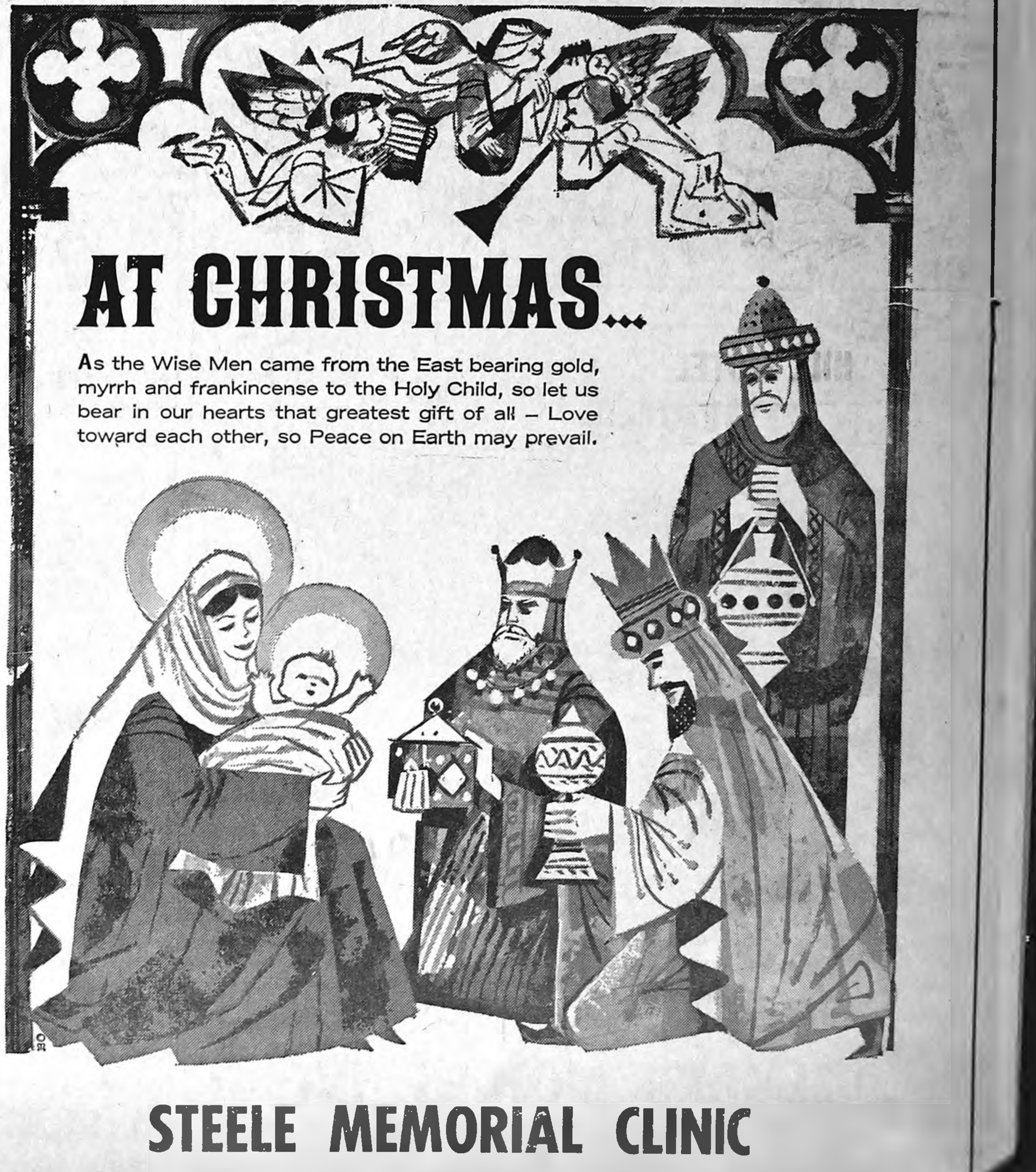

AT CHRISTMAS...

As the Wise Men came from the East bearing gold, myrrh and frankincense to the Holy Child, so let us bear in our hearts that greatest gift of all — Love toward each other, so Peace on Earth may prevail.

STEELE MEMORIAL CLINIC

Red breast came as blessing–

Robin lives in Yuletide legend

What's a robin doing on a Christmas card? More familiar as a harbinger spring, bobbing along with a fat worm in his mouth, the robin is nevertheless a centuries-old Christmas symbol. And one of the earliest Christmas cards, a 100-year-old English greeting, features an illustration of a robin on a snowbank.

Because legend says the robin played a vital part in the first Christmas, Yuletide decorations and cards have long celebrated the cheery redbreast. This year's crop of Christmas cards included an assortment of robin designs, many depicting the bird at the manger scene.

One card published for this year featured a retelling of the robin legend, reports Mrs. Jeannette Lee, design director for Hallmark cards.

According to the legend, the Holy Family was not alone in taking refuge in the stable at Bethlehem. Perched on a rafter, a small brown robin watched as the three Magi presented their gifts to the newborn Christ Child.

The robin seemed to understand that something wondrous was happening. After the departure of the Magi, when the Holy Family was asleep, the robin noticed that the stable fire was dying. Only a few coals smoldered.

In a valiant attempt to revive the flickering embers, the robin swooped down to fan the fire.

Hovering above the coals, he flapped his wings, fanning the embers to life. As the fire burned brighter, flames singed the robin's breast, scorching his brown feathers a brilliant red.

Through the night he fanned the fire to keep the Child warm. Ever since, the robin has worn a red vest, symbolizing his gift.

As a Christmas symbol, the robin embodies the spirit of giving. Like the Magi, the robin gave a precious gift, and he gave it at the cost of personal sacrifice. Thus the robin's gift suggests the deeper meaning — the giving of one's self —the legend notes.

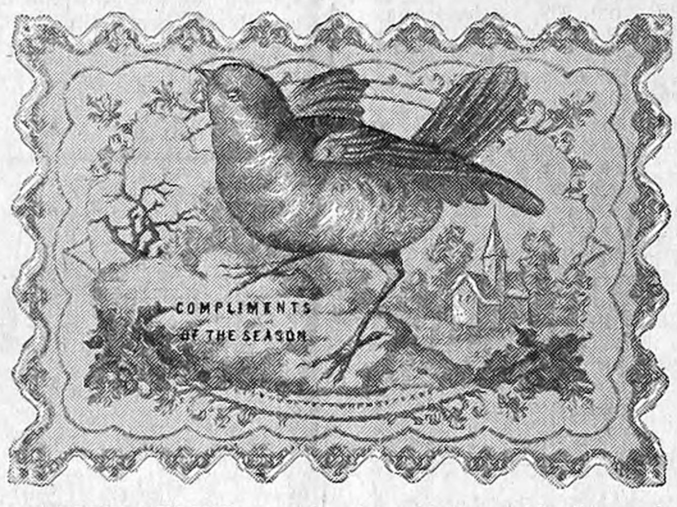

THE ROBIN LEGEND served as inspiration for this antique Christmas card that was designed by Jonathan King in London in 1867. The robin wears a red vest because he fanned the embers of the stable fire to keep the Christ Child warm, so the ancient story goes. A century old this year, the well-preserved greeting is from the Hallmark Historical Collection.

Dear Santa Claus
How are you? We are fine. I hope you have a hapy Christmas. I em in first grad. Pleas may I have a Tubsy doll. Mike a race set. Suse a baby doll. And please help the other little children have presents.
Love
Dawn Flanagan

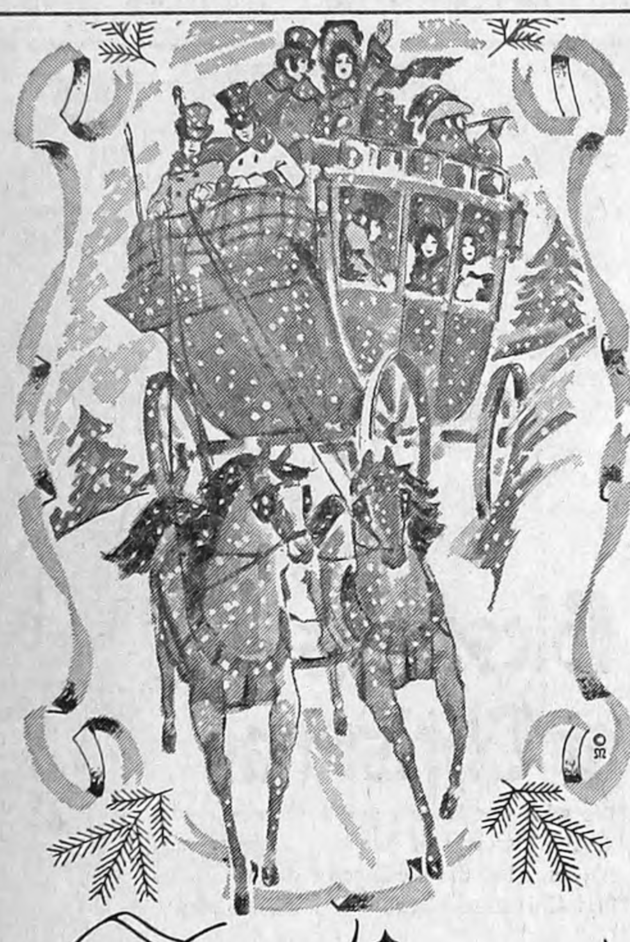

Greetings
Merry holiday
wishes and thanks to our
many friends and customers who let us be
of service throughout the year.
Lloyd's Hardware & Appliance
OUR OWN HARDWARE
FAMILY SERVICE STORE

Rejoice...
May the happy tidings of Noel fill your home with peace, companionship and warmth. Merry Christmas!
MENNENGA
Sinclair Service

JOYOUS WISHES
May you and your dear ones be filled with the peace and joy of the first Noel!
HAROLD'S CLOTHING

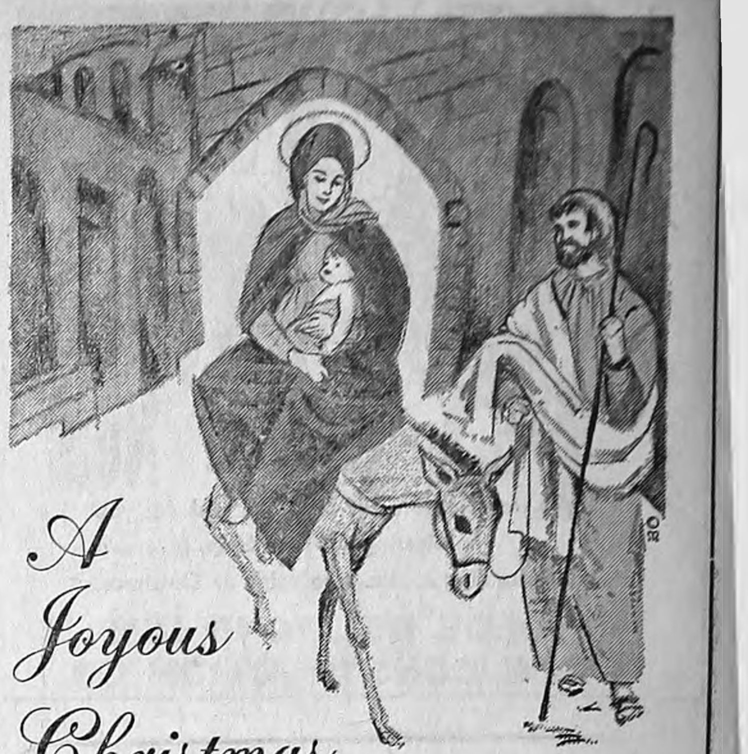

A Joyous Christmas
*To all, a wish for a Christmas richly blessed with peace and joy.
And to our patrons, our heartfelt thanks for the privilege of serving you.*
FROM EVERYONE AT
JAKE & NELL'S PLACE

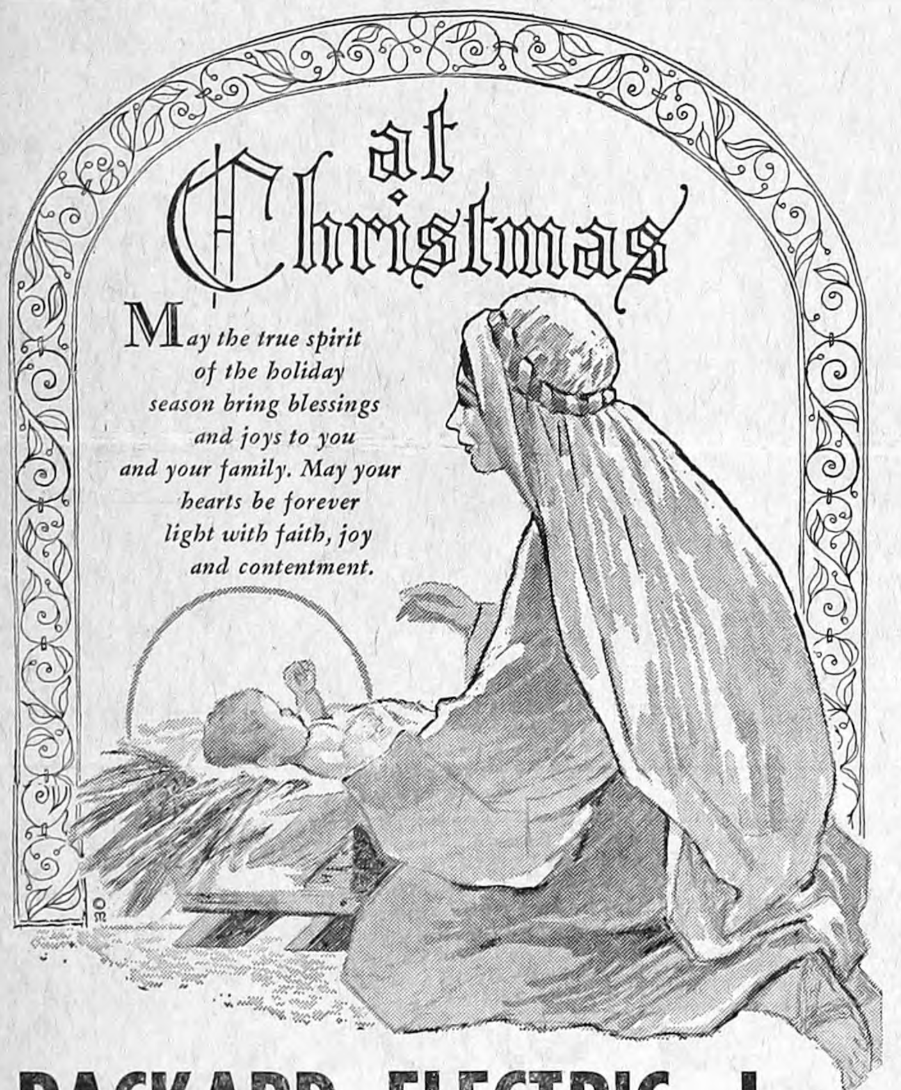

at Christmas
May the true spirit of the holiday season bring blessings and joys to you and your family. May your hearts be forever light with faith, joy and contentment.
PACKARD ELECTRIC, Inc.
BELMOND

GREETINGS
It's always been our pleasure to serve you, thanks to your loyalty and good will. We hope that your holiday season will be spent joyously in the company of those you hold dear. Merry Christmas!
MODEL DRY CLEANERS

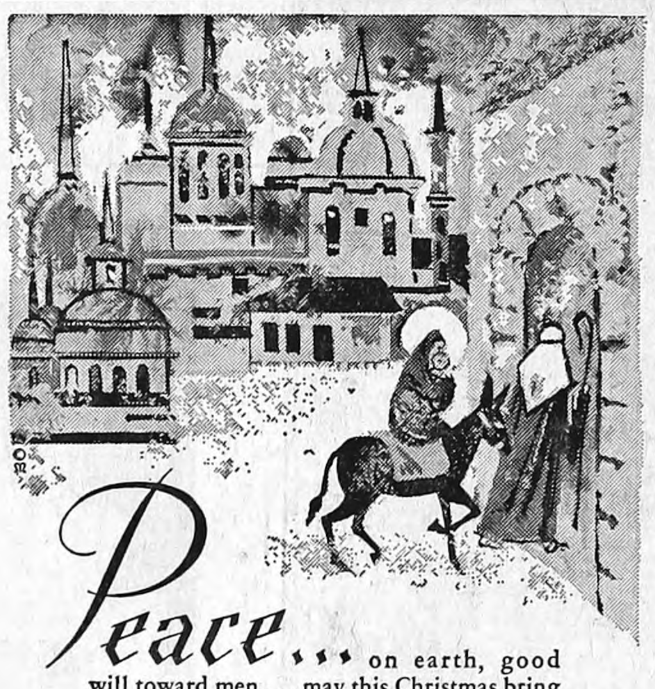

Peace... on earth, good will toward men... may this Christmas bring you and your family a time of lasting peace, joy and multiple blessings. Merry Christmas.
DR. PAUL A. RIETZ
OPTOMETRIST

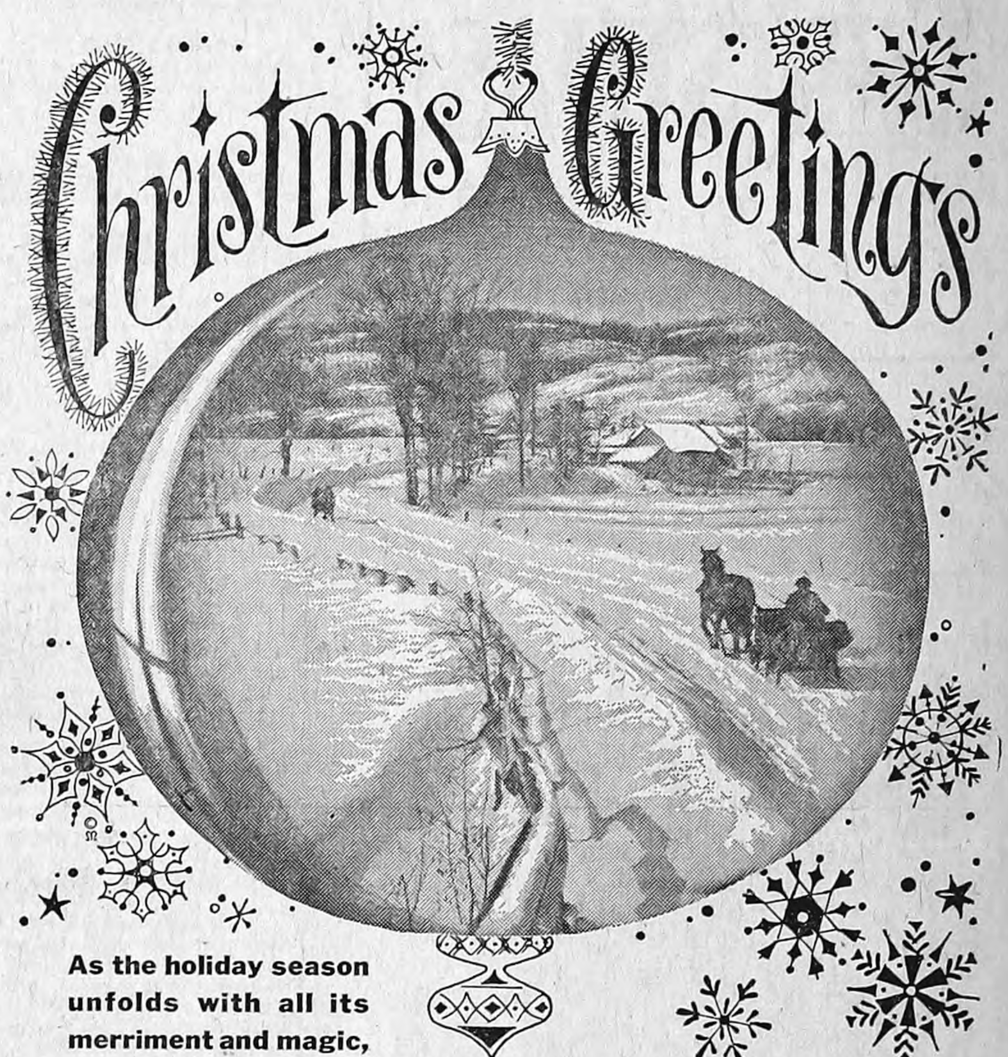

Christmas Greetings
As the holiday season unfolds with all its merriment and magic, we send greetings in the good old-fashioned spirit of "dashing through the snow in a one-horse open sleigh," and wish you many memorable delights. To all our friends and customers, our hearty thanks for a year of good will.
HELLAND and LONG
IMPLEMENT CO.

GREETINGS
It's really a pleasure to greet our many wonderful friends throughout the community with cheery wishes for a happy holiday season and with sincere thanks for valued patronage.
BELMOND MOTORS, INC.
FORD COUGAR MUSTANG T-BIRD TRUCKS MERCURY

Merry Christmas
With a song in our hearts, we wish the season's best to our customers. We appreciate the confidence you have placed in us.
BELMOND FURNITURE CO.

Greetings 'Tis the season to be jolly! The hurry and flurry of Yule preparations is over... it's time for the fun and the frolic. Enjoy it well... and accept our thanks for all you've done to make our season, and our year, a most happy one. Merry, merry Christmas!
ACKERMAN SERVICE
PLUMBING AND HEATING

Peace at Christmas

It's Christmas . . . season of peace and joy. May its many blessings be yours to share, always.

HEARD BARBERSHOP

LETTERS TO SANTA CLAUS

Dear Mr. and Mrs. Santa,

How are you and your Elves? Last week I went to the show, "The Christmas that almost Wasn't." It was sad but I liked it very much! For Christmas I would like Baby Hungry and Twist and turn Barbie. My sister Jill wants a Funny Flower Factory. Please remember the poor children who don't have any Mommys or Daddys. I like Rudolph. It's terrible to think that they didn't let him play any Reindeer games! Thank you.

Love
Kelly Steinberg
2nd grade

P.S. Remember the kids in my neighborhood. (I'll be waiting for you. See you Christmas.)

Dear Santa Claus

Did you know that my name starts with an S too? Well, anyway I would like a Identification bracelet, Incredible Edible, and Feely Meely. As my brother Marc is only five and doesn't know how to write, he is sending along a picture letter. Thank you for all the presents you brought last year.

Love
Sherri Kinseth
Age 9

Dear Santa Claus

Thank you for Heidi and Jan. I have had much fun with them. My friends like to play with them too.

This year I would like to have some light brown suede cowgirl boots. That is all I want.

In our Christmas program at church I am the mistletoe bearer. I'm very excited about it.

Sincerely
Martha Cox

Dear Santa:

My name is David, I'm 7 years old. I have a list of things we would like at our house. I have three Brothers, Roland 6 months old, Chuck 4 years old, and Vern 6 years old. Chuck wants a gun and farm set. Vern wants a service station and a gun and holster. My little brother Rollie would like a baby toy. I would like some slippers, a game and a rifle. I have been a good boy most of the time. I will leave something for you to eat. Don't get too tired out.

Love
David O'Donnell

Dear Santa,

I want a sewing machine and a tandem buggy.

Laurie Kay Smith

Sing out in happiness with the carolers and spread the Yule-tide spirit!

Merry Christmas to You

JANSON BARBERSHOP

BEST WISHES FOR A MERRY CHRISTMAS

May Santa make your every wish come true! We wish you a merry Yule and thank you for your friendship!

KRIT–FM

WRIGHT CO. RADIO

Jerry McLaughlin — Belmond Representative

Greetings

May the spirit of Christmas present bring you everlasting joy and good cheer. We take pride in your friendship and sincerely appreciate your loyalty to us.

CHRISTIE & LARSEN

LIVESTOCK BUYERS

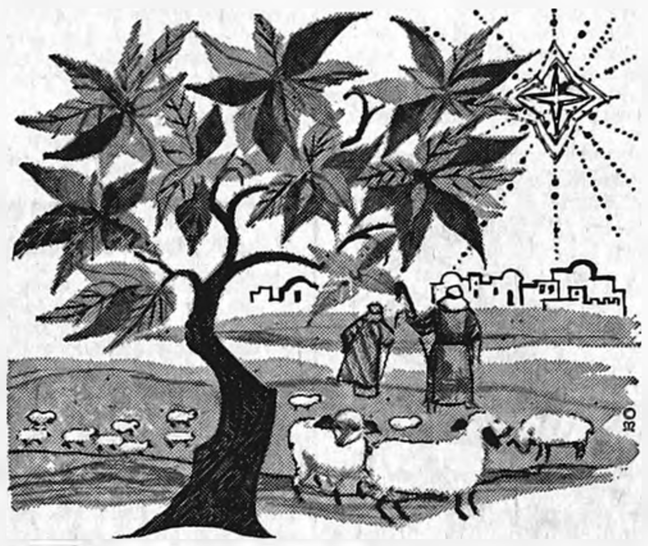

Rejoice . . . for Christmas is here! One of the season's bright pleasures is exchanging holiday greetings. This pleasure is ours as we say, "Thanks" to our many loyal customers.

TED'S SHOE STORE

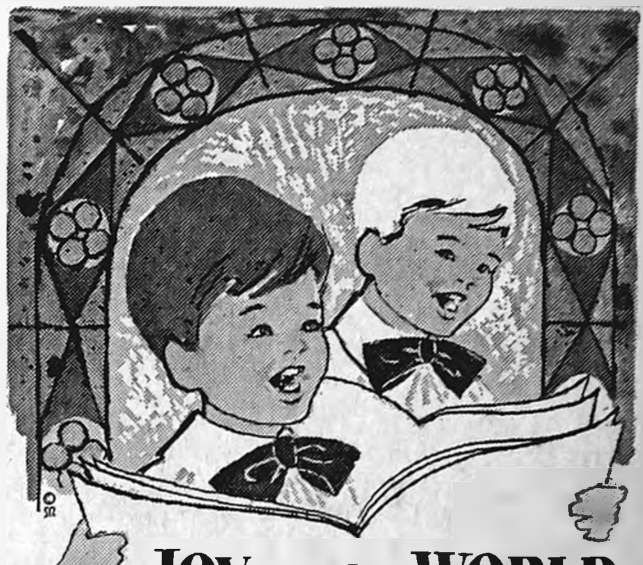

JOY to the WORLD

May the joys of the holiday abound, bringing you and your family a glorious season of peace and contentment. Our gratitude to you, friends and patrons.

COAST TO COAST STORE

Bring home the goodies . . . have a wonderful Yuletide! Your good will has brought us much happiness.

LLOYD'S BODY SHOP

LOLYD BOB

Christmas May the Christ Child born in Bethlehem so many years ago bring His message of Peace and Good Will into every heart on this joyful Christmas Day.

KENNETH JENISON

SKELLY TANK SERVICE

Greetings

Our warm wishes for a festive holiday season for you and your family and our deep appreciation for your kind consideration and friendship throughout the year.

LLOYD'S STANDARD **SERVICE**

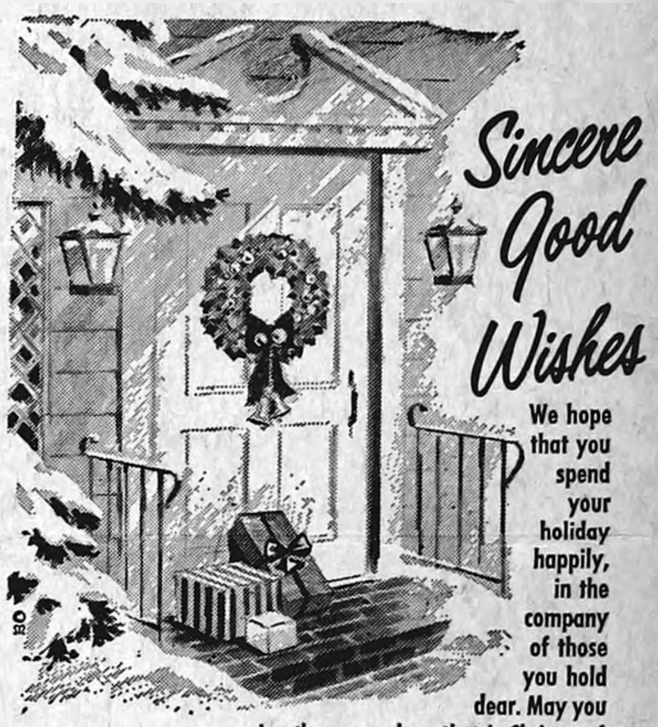

Sincere Good Wishes

We hope that you spend your holiday happily, in the company of those you hold dear. May you enjoy the peace, love that is Christmas!

PETE'S MELLO MAID

Peace on Earth

May the spiritual blessings of the season be bestowed on you and yours.

BEL CHRIS MANOR

NURSING AND RETIREMENT HOME

A CHRISTMAS PRAYER

". . . and on earth peace, good will toward men." So may your days be blessed with the joys of Christmas.

JACOB E. DECKER & SONS

BOB CHURCHOUSE

Christmas Joy

At the scene of His birth, the world was blessed with a glorious message. May the eternal joy of Christmas Day live in your hearts!

THOMPSEN CLOTHING

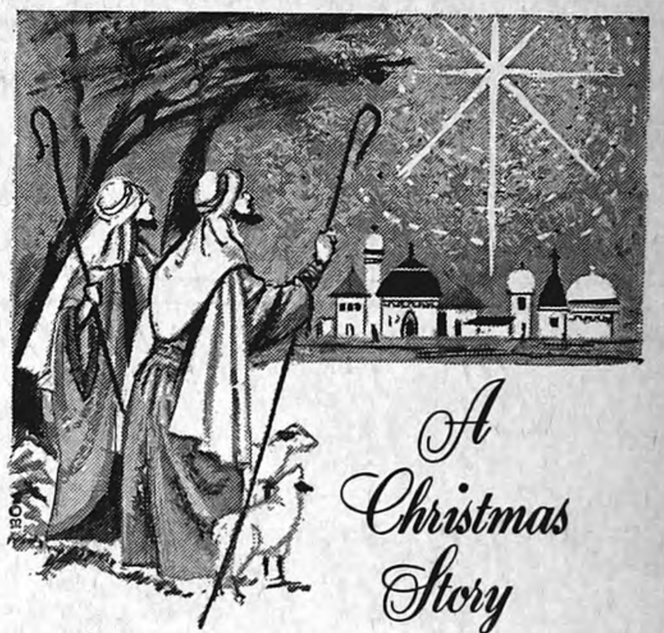

A Christmas Story

Let the Divine Light that shone brightly upon the shepherds on the day of our Saviour's birth bring joy to you and your family this season.

FULTON FUNERAL HOME

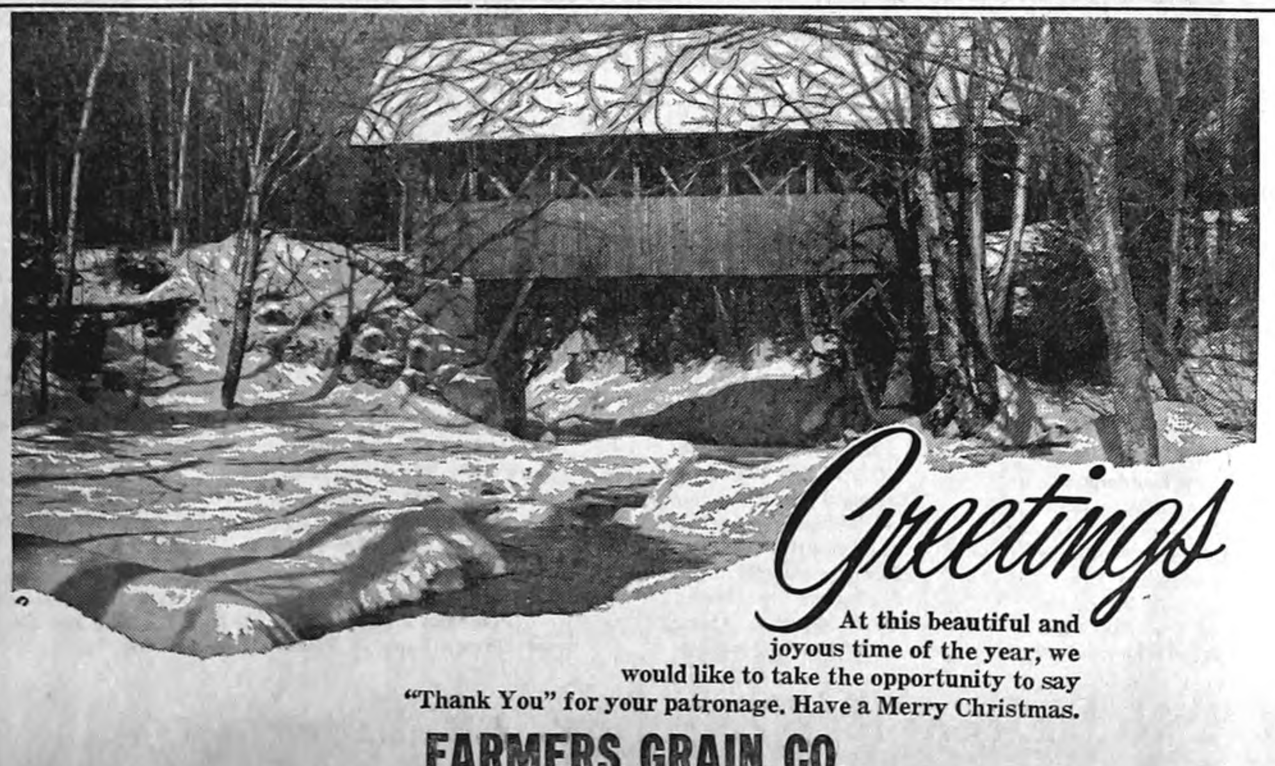

Greetings

At this beautiful and joyous time of the year, we would like to take the opportunity to say "Thank You" for your patronage. Have a Merry Christmas.

FARMERS GRAIN CO.

LYLE — FLORENCE — REX — ART — BOB — DERALD MASTER MIX FEEDS

Greetings

May the cheery sounds of Christmas carry with them the warmest joys, and thanks to you, our good friends and customers.

DOUGHERTY JEWELRY

We've peeked in upon the setting for your very festive Christmas and couldn't help adding our Thank You for your fine patronage and a Merry Christmas greeting to all!

TOWN HOUSE CAFE

May the Message of the Manger
Bring Rejoicing to
Every Heart and Home

In the spirit of the season, we take thought of our many friends, with renewed appreciation to our patrons for their loyalty and trust. May the holidays hold all good things for you.

McLaughlin
BROS. CHEVROLET, INC.
BELMOND

Bronco matmen 4th at Alden—

Mack Gabrielson 180-lb. champion

Belmond High's mat team had one individual champion — Mack Gabrielson at 180 pounds — and had placers in six of the 12 weight classes to take fourth place with 38 points at the 8th annual Alden Invitational Wrestling tournament last Saturday.

Humboldt had four champions and three runners-up take the team title with 98 points. Host Alden was second with 75 points although only two of its five finalists won their classes. Eldora High was something of a surprise in taking 3rd with 52 points, placing six men in the finals and taking two individual titles.

Beaman-Conrad had a pair of champions and notched 35 points; Rockford had one champ and placed 6th with 28. Nora Springs with 22 and Ackley-Geneva with 11 were the other schools competing.

—SPORTS—

Mack Gabrielson opened his drive for the 180-lb. title by pinning Keith Kramer of Ackley-Geneva in 1:31, then swamped Cliff Erickson of Humboldt to take a 17-6 decision in the semi-finals. His final match with Jim Clary of Eldora was a hard-fought one. Mack got two points on a first-period take-down, then rode Clary for the entire second period and successfully defended his lead with Clary on top for the final period.

Gene Pals also made it to the championship match in the 165-lb. class, trimming Jerry Pommrehn of Alden 7-1 and then Bob Eich of Ackley-Geneva 3-0. Against his unusually strong foe in the finals, Gene was caught off balance going for a take-down in the first period. Matthew Clarke of Eldora got the take-down, instead, and caught Gene simultaneously with a pinning hold.

Pals came out of the situation with five points against him and then lost another when Clarke escaped in the second period to lose 6-0.

Robb Dorr at 120 and Glen Gabrielson at 145 each picked off a third place. Dorr decisioned Denny Kettels of Eldora 4-0 in the first round, then ran into the class champ, Lyle Laird of Humboldt, in the semi-finals. Laird won 3-1 on a first period take-down and an escape in the third. Robb took his consolation match with Jim Brallier of Nora Springs with ease, 8-3.

Glen Gabrielson breezed through his first round match with Bruce Wood of Rockford, 9-1, but was unable to handle Rex Gunderson of Beaman-Conrad in the semi's, losing 4-0 to his taller rival, who went on to win the class title. Glen came back with a 6-3 decision over Larry Nelson of Alden to take third place.

Lynn Henn (95) beat Joel Sult of Rockford in his opening match; then lost 8-0 to Ron Bygness of Humboldt in the semi-finals and was nosed out 2-0 in the consolation contest when Jim Witt of Nora Springs reversed him in the final period.

Bob Cullinan (133) was a 4-0 winner over Lyle Harmon of Beaman-Conrad in his first match, then succumbed by second period falls to Larry Fevold of Humboldt in the second round to Mike Jass of Alden in the consolations.

Losing first round matches were: Steve Courson (112), 5-0; Terry Boyd (127), 8-3; Irv Meier (138), 5-0; Randy Turner (154), 3-2 on riding time after being even with Dan Boelte of Ackley-Geneva — 3rd-place winner — 2-2 at the end of the match; and Dennis Knoll (hwt.) by a 2nd-period fall.

Championship matches, other than those already covered, went as follows:

95 — Paul Hoversten (A) dec. Bygness (H), 5-3; 102 — Jim Tante (H) dec. Bill Edgar (NS), 4-3; 112 — Gene Vanderloop (A) dec. Dave Davis (E), 3-1; 120 — Laird (H) dec. Dave Sielaff (A), 6-1; 127 — Ray Stockdale (H) dec. Dennis Sielaff (A), 1-0.

133 — Loren Schweizer (R) dec. Fevold (H), 7-4; 138—Jim Furland (B-C) dec. Jim Hurd (E), 2-1 OT; 145 —Gunderson (B-C) dec. Dean Barnard (E), 4-3; 154—Keith Abens (H) pinned Bart Lyon (A), 5:09; hwt. — Gary Steinfeldt (E) dec. Geoff Mickelson (H) 3-1.

Courson and Meier lost their first round matches to the ultimate champions of their respective classes.

Clarion matmen here on Friday

While the BHS basketball team travels to Northwood tomorrow night, the Bronco wrestlers will provide entertainment for stay-at-home sports fans with a meet against Clarion.

As usual, the Cowboy team is one of the state's toughest on the mat and most of the Broncos are likely destined to take their lumps. Several of Coach Don Jones' boys, nevertheless, figure to give their visiting rivals all they can handle.

Clarion has been enjoying a successful mat season, winning most of its meets with ease. They were tripped recently by Algona, 25-16; but the Bulldogs rank as one of the state's very top teams — and then, two extremely close decisions and a draw made the difference.

Happy Wishes
for Christmas

Our heartfelt thanks! May all of your gifts be wrapped in holiday spirit, your tree be decked with good things.

MADSEN
PLBG. AND HTG.

CHRISTMAS 1967
GREETINGS 1967

USE CHRISTMAS SEALS

FIGHT TUBERCULOSIS
and other
Respiratory Diseases

The FINEST in WEDDING PHOTOS
MUELLER STUDIO
PHONE 532-2869 CLARION, IOWA

Johnston Funeral Home
AMBULANCE SERVICE
DIAL 7811

MESERVEY NEWS

MRS. VERGENA PALS

Christmas luncheon and party held by Federated Woman's Club

Federated Woman's Club met at the home of June Jurgenson for the annual Christmas party beginning with a 1:00 o'clock luncheon on Friday with 16 members present.

Gifts were brought by each member to be sent to the Cherokee hospital. The program committee presented "This is Christmas." Judy Jurgenson sang a solo, accompanied by Alvina Dorenkamp.

There was a gift exchange, revealing "Club Sisters" and new names drawn for the coming year.

Next meeting is to be at the home of Frieda Schlichting on Jan. 12th and Lorraine Scott will have the program, "Home is Where the Hurt Is."

Mr. and Mrs. Duane Van Horn and family of Humboldt and Mrs. Alma Hopkey were supper guests in the Leland Koenen home Thursday evening.

Mr. and Mrs. Bud Barkema and family of Belmond and Mr. and Mrs. Paul Lauen were Sunday dinner guests of Mrs. Tillie Pals.

Mrs. Willamine Smith left Monday for Edgerton, Wis., where she will spent Christmas with her children, Mr. and Mrs. Calvin Smith and family and Mr. and Mrs. Clarence Tiffany and family, also Mr. and Mrs. Johnny Miles at Highland, Ind., and with other relatives there.

Reint Karsjens and sons of Hollandale, Minn., were visitors at the Klaas and Gertie Suntken home Wednesday of last week.

Mrs. Clyde Smith and son Michael visited in the Barry Rabe home at Hampton Wednesday of last week.

Mr. and Mrs. Virgil Koenen and family were visitors in the Roy Markwardt home in Cedar Falls a week ago Sunday.

Mrs. Willamine Smith, accompanied by Jesse Loats of Belmond, drove to Des Moines a week ago Wednesday, where they visited in the Fred Bohning home. They returned home the following Monday.

Lester Gobeli and Mrs. Alma Hopkey visited in the Frank Crook home and were supper guests at the Daryl Gobeli home in Mason City a week ago Tuesday.

Mrs. Willamine Smith and Jesse Loats of Belmond drove to Pella last Thursday, where they visited Mrs. Becky De Waard at the Fair Haven Nursing Home.

Mr. and Mrs. Robert Fischer and son of Clear Lake and Mr. and Mrs. Herman Fischer enjoyed their pre-Christmas dinner at the Bill Fischer home Sunday.

Mr. and Mrs. Clarence Halverson of Clear Lake and Mrs. Ted Dirks of Klemme visited with Dena Kuhlers Wednesday of last week.

Mr. and Mrs. Vernon Steenhard returned home Thursday evening after spending several days last week visiting in the homes of Sharon Halback, Mrs. John Strutt and Kathy McNett at Minneapolis, Minn. The ladies were all former roommates.

Past Presidents Parley met with Mrs. M. Faaborg

The Past Presidents Parley of the Legion Auxiliary met Tuesday of last week at the home of Mrs. Minnie Faaborg.

Guests present were Mrs. Ruth Prelipp, Mrs. Frieda Ruigh, Mrs. Alma Hopkey, Mrs. Mary Raecker, Mrs. Thada Kuhlers, Mrs. Frances Basener, Mrs. Phyllis Fischer, Mrs. Gertie Stadtlander and Brenda.

The afternoon was spent socially and sewing carpet rags. A gift exchange was held and lunch was served.

Mrs. Bernie Vierkant and family were visitors in the Harold Schultz home in Mason City Wednesday evening of last week.

Mrs. Vergena Pals was a caller in the Lorenz Harms home in Clear Lake last Thursday.

Mrs. Harry Bago of Clear Lake and Dena Kuhlers visited friends in Clear Lake last Thursday.

DANCE
TO THE
Kenny Ubben Combo
Saturday, Dec. 23rd
No Admission No Cover Charge
RICH'S TAP
Merry Christmas

Merry Christmas
WE'RE DELIGHTED
to have won acceptance as—
Belmond's Photographer
to our many loyal patrons from the Belmond area we wish the
MERRIEST CHRISTMAS EVER!

WE URGE YOU TO REMEMBER — That there is No Substitute for QUALITY Photography . . .
WE GUARANTEE YOUR SATISFACTION ALWAYS
Weddings Anniversaries
Mueller Studio
Children Family Groups
CLARION, IA. PHOTOGRAPHS FOR ALL OCCASIONS PH. 532-2869

Silent Night

"All is calm, all is bright."
The glorious message of that Silent Night spreads its calm peace, its bright promise throughout the world, at Christmas. May it bring you comfort and joy.

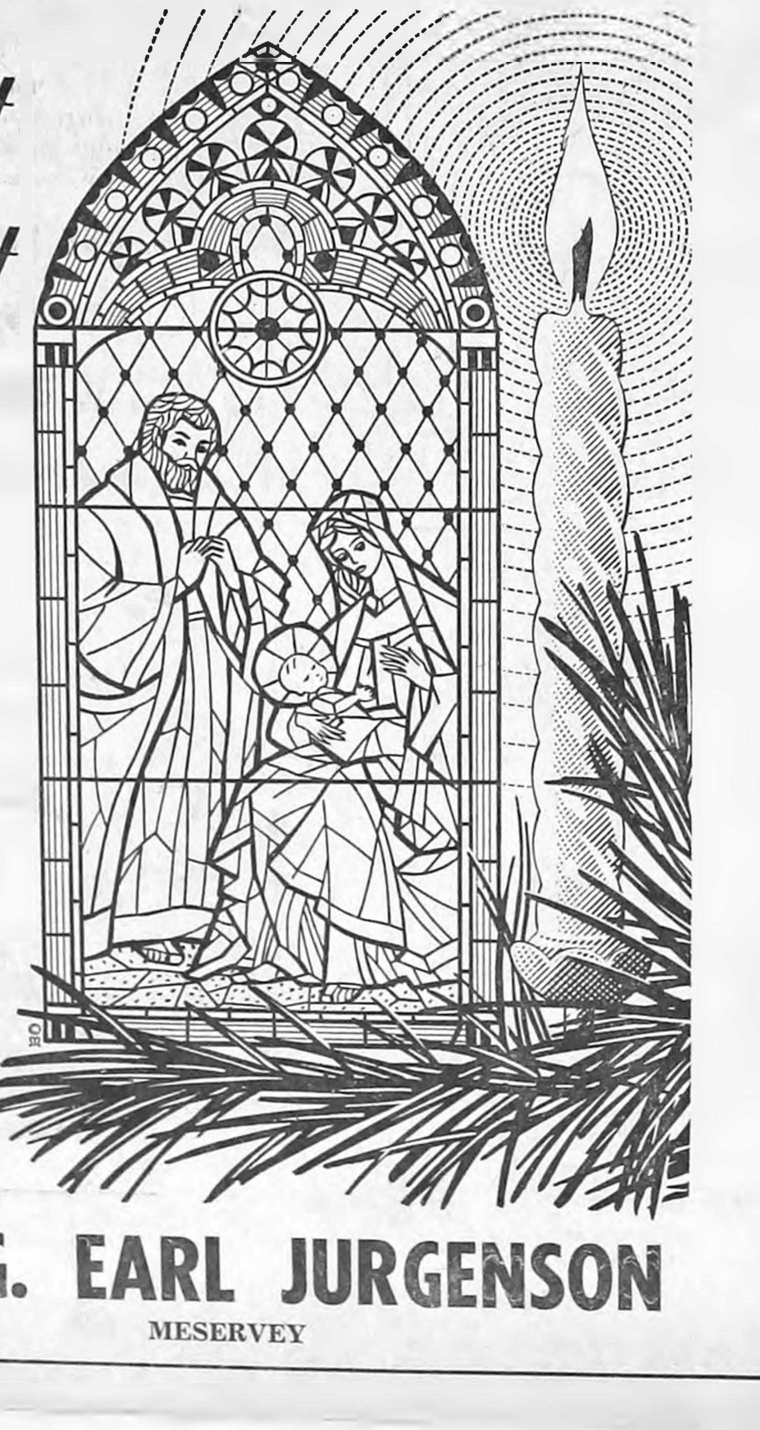

DR. G. EARL JURGENSON
MESERVEY

Home Loans
- ● CONVENTIONALS
- ● FHA & GI

X X X X
Insured Savings
4¾% PASSBOOK SAVINGS
MF MUTUAL FEDERAL
Savings & Loan
Hampton Branch, Hampton, Ia.
123 1st St. — 456-2514

FINAL CHRISTMAS DRAWING
From These Belmond Business Firms —
GET YOUR FREE TICKETS
and Check Them at The
FINAL DRAWING
Every 5 Minutes at
2 P.M. Thursday December 21
Someone Will Win These Prizes:
● Console Zenith AM-FM Stereo
● $100 Cash
● $100 Cash
● $50 Cash
Plus These Unclaimed Gifts
● Food Blender
● Men's or Ladies Diamond Ring
● Electric Carving Knife

Kids Register For The
BICYCLES & TRICYCLES
Registration Ends Friday, Dec. 22
Come And Visit With SANTA
SATURDAY, DECEMBER 23 3:30 P.M.
FREE TREATS AT FIRE STATION
FREE KIDS MOVIE 1:30 P.M.
NEW BELMOND THEATRE
SATURDAY, DECEMBER 23
4 P.M. DRAWING FOR TRICYCLES & BICYCLES

Spahn & Rose Lumber Co.
P & G Super Market
New Belmond Theater
Howell Laundromat
The Style Shop
Dr. Paul Rietz
Roy Henderson*
Town House Cafe
Hale Mason M-W Agency
Belmond Reminder
Waddington's
Kessler's Pharmacy
Ben Franklin Store
Lowell's Shoe Store
Belmond Furniture
Belmond Independent
Rich's Tap & Recreation
Model Dry Cleaners
Helland and Long
Joe's Skelly Service
Dr. W. W. Weisbrod
Belmond Co-op Creamery
Fullerton Lumber Co.
Johnston Furniture
Steele Memorial Clinic*
Tomson Insurance
R. W. Courson Agency
Dougherty Jewelry
Millie's Fashions
Thompsen Clothing
Redder Rexall Drug
Dr. A. M. Larson
First State Bank
Belmond Veterinary Clinic
Morehouse Implement Co.
Ted's Shoe Store
Harold's Clothing
Coast To Coast Store
Lloyd's Hdwe and Appliances
Belmond Department Store
Flanagan Agency
Iowa Electric Light & Power
Kinseth Plumbing and Heating
Dave Kennedy
We 3 Market
Lloyd's Standard Service
Pollitt's Superamerica
McLaughlin Bros. Chevrolet
O. K. Tire Supply
Belmond Greenhouse
Followwill Implement Co.
Belmond Motors, Inc.
Central Telephone Co.
Janson Barbershop
Ackerman Service
*Participating but do not give tickets.

Belmond Chamber of Commerce

The Belmond Independent

"Heart of This Four County Trade Area"

VOL. 49 NO. 14 | OFFICIAL COUNTY PAPER | WRIGHT COUNTY IOWA— | THURSDAY, DECEMBER 28, 1967 | OFFICIAL CITY PAPER | 10 PAGES THIS ISSUE

MAIN STREET

BY PAT, DICK, DUANE

Bob Banning must be extremely proud of the record his son, Col. Richard E. Banning, has established as an Air Force officer. There must be few officers with Richard's length of service who have been more often decorated. Part of it may be that, besides being a highly competent officer, he is a most likeable fellow who has an extraordinary knack for getting along with people.

Ye Ed has been a fan of this gentleman since making his acquaintance in the summer of 1950 when (then) Captain Banning was home on leave while a pilot with a reconnaisance squadron flying "hurricane missions" over the Atlantic. Richard enlisted in the service in 1940 and his career has been one of steady advancement.

In the story on this page regarding Colonel Banning's most recent decoration is a list of major military honors that have come his way. The Joint Services Commendation Medal was the FOURTEENTH citation he has received to date. This excludes his Purple Heart, which, after all, any serviceman can earn by being in the wrong place at the right time (but is earned the "hard way").

Jerry Lannigan, who has been Belmond's "night cop" since August of 1963 has submitted his resignation from the Belmond police force effective this Sunday. He's been on night and Sunday duty throughout his time in the department. Jerry reached the age of 65 last June.

While he hopes his "retirement" won't be so complete that it excludes some part-time work to supplement his social security benefits, Jerry's looking forward to getting away from those long and lonely night shifts.

Mrs. Lanigan looks on the prospect of a more normal family routine with happy anticipation, too. She says that she and Jerry have not had a Sunday to themselves — barring annual vacations — since he's been on the force. No successor to Jerry's been found yet.

Arriving too late for publication was a Santa letter from three-year-old Rochelle Retleff. We were not surprised at her request for a "Raggody Ann and Randy wants a robot. Ronnie wants a ball, so he can catch it when Randy and I roll it to him. I want a blanket for my doll." This much we were ready to believe was dictated for an adult to put in writing. We kinda wondered, though, if it was entirely Rochelle's idea that: "Mama needs new nice good kids. And Daddy needs a good nice cow barn." How about that, Rochelle?

It's time for the annual reminder to return the purchase price of those Christmas Seals you received from the Wright County Tuberculosis and Health association — if you have not done so already

Because a formal solicitation of seal contributions wasn't conducted in Belmond a year ago due to the recency of the tornado disaster, local giving to this worthy cause was far short of normal in 1966.

This thoughtfulness should be rewarded this year by good support of the seal campaign, whose proceeds go to combat tuberculosis, emphysema and air pollution. So get that check in the mail, huh?

A note from Carl Wenzel at Del Mar, Calif., accompanied by a subscription renewal check, advised, "We had Iowa weather here last week; snowed for about two hours, believe it or not!" We usually have enough winter that we can export a little, without any deprivation. Welcome to the sample, Carl.

Ed "Moke" Obrecht, a General Mills and then Central Soya employee ever since "the General" came to Belmond 22 years ago, after the first of next year will be unencumbered by any sort of office for the first time since 'way back then. He is retiring as the union's recording secretary and in '68 will be serving neither Local [illegible] nor the Central Soya Men's club as an officer.

That's a long time to be among the brass; and it speaks for the esteem in which "Moke" has been held by his fellow employees.

He's served along the way as president of both the union and the Men's club; in fact you name it — he's held the office. For a long period in his more active years he was an ace softballer for "the Mill gang," too. "Moke" has earned his right to be "turned out to pasture." No doubt he can supply advice from time to time, if asked. And it should be good advice, too.

Erv Redder last week received an apparent "dun" from a west coast outfit that was pretending to be the publisher of the well known "yellow pages" of the telephone directory. It implied that Redder Rexall Drug has appeared in a "Classified Business Directory" this year at a cost of $73 and invited remittance of the same amount for appearance in the 1968 edition.

Small print admitted, "This is a proposal form — not a bill, invoice or renewal" and referred to a message on the reverse side, written in gobbledygook that virtually defied clear understanding.

Bill or not, a boxed instruction said: "Make check payable to: . . ." and gave the firm's name and address. Erv chose "not to have any," and turned the statement over to Chamber Secretary Ellis Elliott. There is a good deal of such false billing going on these days, and it behooves the business or professional man to keep a sharp eye out for such deceiving "duns."

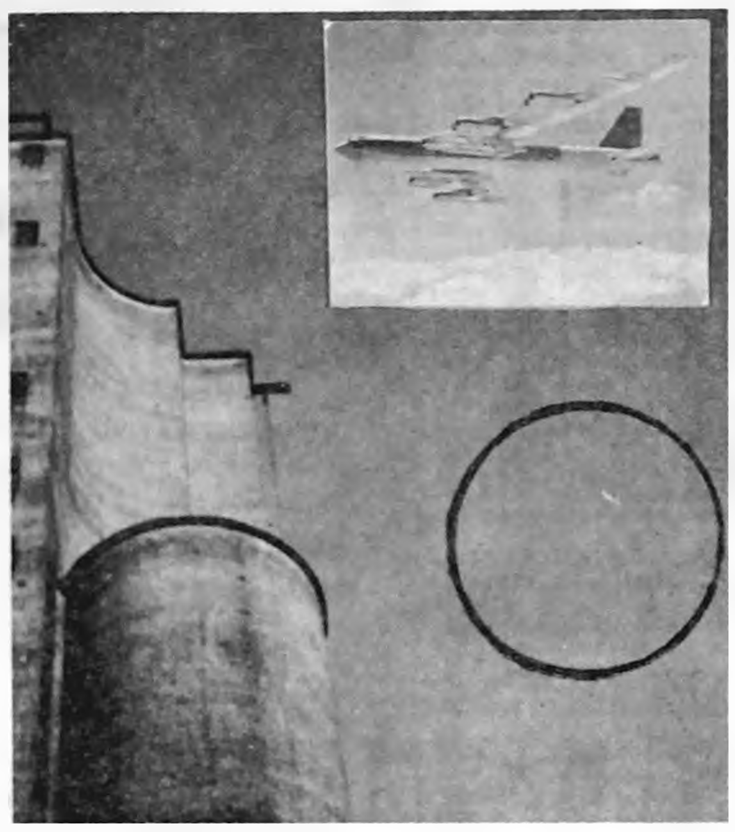

IS IT A BIRD? SUPERMAN? No, just a li'l ol' B52 bomber that was captured (barely) on film Wednesday morning of last week as it made the first of three simulated bombing runs on the Central Soya plant here. Shown in black circle is the plane as it appeared at 29,000 feet after it had been guided to its target by Navigator Jerry McMurray. Inset in the picture is a closer-up view of a B52.

• • • • • •

For county fire defense network—

Bids on radio equipment due next Wednesday

Next Wednesday at the Wright county auditor's office in Clarion sealed bids will be received for the radio equipment necessary to set up a comprehensive fire defense network in this county, which will also be a link in the Iowa Fire Defense Network.

Federal Civil Defense funds in the amount of $11,661.50 have been promised toward the estimated cost of the equipment, which comes to just double that amount or $23,323.

Sheriff Bob Blecker says the equipment will include a base station, which will be installed in the courthouse basement and linked with a remote control unit in the sheriff's office, 17 mobil units and 10 portable units with mounting racks and antennas.

Under the matching funds agreement with Civil Defense, each of the county's eight fire departments will pay the local share of the cost for the equipment it will receive. The largest part of the over-all cost will fall to the Belmond Fire department, because it has agreed to pay the county's share of the expense for the base station and its installation in addition to having ordered the largest number of units for local use.

Fire Chief "Bud" Packard explains that Belmond agreed to assume the heavy end of the expense of the county radio network as a gesture of gratitude for the prompt and extensive services rendered Belmond by members of the Wright county fire departments at the time of the tornado disaster here in October of 1966.

Source of the funds will be the "Bucks for Belmond" that were collected under auspices of the Wright County Peace Officers association in barrels on Highway 69 when sightseers by the thousands were visiting Belmond on the heels of the tornado to witness the destruction.

Of the contributions placed in the barrels, the Peace Officers association presented $7,500 to the Belmond Industrial Development corporation for community betterment purposes. The BIDC allocated $3,500 to the local fire department for the share of the equipment it will receive and to meet the county's share of the base station's cost. Estimated cost of all these items was $6,000, making the local cost $3,000, so the allocation is confidently expected to meet the Belmond department's obligation in full.

In its application for matching funds, the Wright County Civil Defense office offered the following explanation of the need:

"The equipment being installed is needed to let the Wright County Fire Service communicate within the county and with bordering counties in civil defense emergencies, as well as tying into the State of Iowa Fire Defense Network."

Local equipment has been ordered by the various fire departments as follows: Belmond — three single-crystal mobil units, one dual-crystal mobil unit, two portable units with mounting racks and antennas; Clarion — two single-crystal, one dual-crystal and two portable units; Eagle Grove — two single-crystal, one dual-crystal and two portable units.

Rowan — one single-crystal and one dual-crystal; Goldfield — one dual-crystal and one portable; Dows — two dual-crystal and one portable; Woolstock — one dual-crystal and two portable; Galt — one single-crystal.

"PRESIDENT JIM" as National Jaycee President James B. Antell of Burlington, Vt., is known among the brethren, made a tour of Iowa chapters Tuesday through Friday of last week, providing Hawkeye members an opportunity to make his personal acquaintance. That opportunity was exercised on Wednesday by a delegation of five Belmond Jaycees when the national dignitary made a stop at Algona. Shown with "President Jim," who at 31 became the 48th U. S. Jaycee leader, are (left to right): seated, flanking the visitor, Terrell Baker and Belmond President Larry Flanagan; standing, Dick Krapfl, Gary Garvin and Vernon McLaughlin.

2-month-old baby of Trygstads dies

A congenital heart ailment brought death on Thursday of last week to Tanja Liv Trygstad, two-month-old daughter of Mr. and Mrs. David Trygstad of Sioux Falls, S. D.

Her father and mother, the former Sara Simerson, had had the infant at Mayo Clinic in Rochester, Minn., for two weeks undergoing examinations and on Wednesday had visited in the parental Harold Simerson home en route to Sioux Falls. Little Tanja Liv died the day following as her parents were continuing the trip home.

The Trygstads had been warned that sudden death might come to their daughter, as the heart defect was of such a nature that corrective surgery would not be practical until the baby was over a year old.

Funeral services were held Saturday at the First Lutheran church in Sioux Falls. Burial was in the Memorial Gardens cemetery there.

The Simersons' other son-in-law and daughter, Dr. and Mrs. (Sandra) David Nelson of Des Moines, came up from Des Moines on Friday and accompanied the Simersons to South Dakota to attend the funeral.

Tanja Liv was the Trygstads' only child and the Simersons only granddaughter. Her father commutes to the University of South Dakota at Vermillion, where he attends the law school. Her mother had been teaching home economics in the Sioux Falls High school prior to the current school year.

Holmgaard to resume his duties as mail carrier, coming Tuesday

Tuesday of next week will be a "day of days" for Maynard Holmgaard, for on Jan. 3rd he will be rejoining the working staff of the Belmond post office. It will be the first time in 444 days that he's been "in uniform," since he came within the narrowest of margins of losing his life while carrying his mail route when the tornado struck Belmond on Oct. 14, 1966.

Victim of critical injuries to his head and right arm, Maynard has found the struggle back to reasonably good health a long and arduous one. It was with happiness and thanksgiving that he received permission from his doctor last week to resume his postal duties on a three-hours-per-day basis.

To begin with, Maynard will case (distribute in pigeonholes) all the mail for his route; then will carry just the four blocks of Main street from Highway 69 to Fourth avenue, both sides. Louie Mennenga will resume carrying the residential route that was his before Willis Anderson relieved him so Louie could carry Maynard's route during the period of his recovery. Willis will handle the residential portion of Maynard's route for the present.

For the past several months, Maynard has been casing mail at the post office from time to time, both as therapy to quicken the return of his injured arm to usefulness and just to "keep his hand in." He has not been on the postal payroll, though, since the time of the disaster.

While still not fully recovered from his injuries, Maynard has made great progress in regaining use of his arm and overcoming the dizziness, vision defects and other debilities resulting from the head injury.

It's been a stern test of Maynard's habitual good spirits to exercise patience during his long recuperation; and to say that he's glad at the prospect of becoming a "postman" once more would be a decided understatement.

Navigated by Capt. McMurray—

C-S plant "blasted" by B52 on mock runs

Many necks were craned in Belmond on Wednesday morning of last week as a B52 bomber, its eight engines growling noisily, made three passes over town. What they didn't know was that the passes represented bombing runs on the Central Soya plant — and that the entire works were "wiped out," not once, but thrice.

Navigator of the bomber was Belmond's own Capt. Jerry McMurray, son of Mr. and Mrs. Jim McMurray, who had obtained special permission from his superiors to visit this bit of theoretical destruction upon his home town.

Jerry explains that the bomber crews stationed where he is at Carswell Air Force Base, Fort Worth, Tex., have in the course of their training to make simulated bombing runs along a number of low-altitude training routes located at various points around the nation.

It was time for Jerry's outfit to make a run along a corridor that extends west from Fort Dodge to Cheyenne, Wyo., with Fort Dodge the entry point. Through special dispensation, Jerry succeeded in getting the "script" changed in order to work the Belmond visitation into the flight plans as sort of a detour.

This accomplished, he was able to call his mother the night before the flight to advise that he'd be overhead at 10:00 o'clock the next morning. Via the grapevine, The Independent got word of the bombing run on Central Soya and was able to get the accompanying picture.

Unfortunately, we didn't know about the THREE passes to be made and the photographer abandoned his post after the first — and highest — run was completed at 29,000 feet. The final run found the bomber at only 8,000 feet, which would have supplied an appreciably closer view of the plane.

Crew members aboard the bomber with Captain McMurray were the pilot, co-pilot, an electronics warfare officer, bombardier and gunner. Jerry says the electronics warfare officer is responsible for "jamming" radar controlling enemy weapons so they cannot "lock onto" the bomber to its considerable detriment.

The B52 makes a sizeable target, being 169 feet long, 186 feet in wingspread and 43 feet high at the top of its tail. But despite its size, it is hardly a "lumbering" craft. It has a maximum cruising speed of 288 knots — which may not sound so swift by modern standards, but converted to actual air speed in the thin atmosphere of high altitudes it expands to something like 500 miles per hour.

This speed provided by the jet engines was supplemented by a 150 mph tailwind on the trip north with the result that the distance from Fort Worth to Fort Dodge was covered in an hour and 40 minutes and the craft had to delay for 20 minutes circling around Fort Dodge before coming over to "get" the Central Soya plant.

Jerry swears that the photographs that are taken simultaneously with every bomb release showed that the Central Soya plant was solidly blasted on all three attempts with a generous amount of devastation left over for the surrounding countryside.

Captain McMurray next March will have completed nine years in the U. S. Air Force. He entered for cadet pilot training in that month back in '59 and was commissioned as a 2nd Lieutenant in May of 1960. He was promoted to his present rank in November of 1964.

He says it will still be a while yet before his crew gets around to bombing "for real." He expects they'll be at Carswell for another year and a half before their first overseas assignment. It seems a fair supposition that there'll be a war SOMEWHERE — and not unlikely, still in Vietnam — where they'll be called to put their practice into action.

In eight-plus years as a member of the U. S. Air Force, Capt. Jerry McMurray has accumlated quite an impressive array of ribbons to wear on his chest.

Asked for an explanation of the honors which the ribbons he's shown wearing above represent, the one-time "printer's devil" for The Independent and BHS alumnus offered the following, starting top left:

Presidential Unit Citation with two Oak Leaf Clusters (standing for three separate citations); one →

was awarded in World War II to the 644th Bomber Squadron, K. I. Sawyer AFB, before Jerry was attached to it; the other two citations were earned by his present outfit, the 7th Bomber Wing, Carswell AFB.

Then, the Distinguished Unit Citation (to the 7th Bomber Wing); Combat Readiness Medal; Good Conduct Medal (received before Jerry was commissioned, the award going only to enlisted personnel); National Defense Ribbon; Longevity Ribbon with Cluster (representing over eight years of service); and Sharpshooter's Ribbon.

• • •

CAPT. JERRY McMURRAY

Hello, World!

Mr. and Mrs. Thruman Gaskill of Corwith are parents of a 9-lb. 7 oz. baby boy born Dec. 21. They have named him Mark Elwyn.

Mr. and Mrs. Roger Pals of Manchester are parents of a baby girl, weighing a little more than 7 lbs., born Dec. 20. They have named her Gayle Ranee. Grandparents are Mr. and Mrs. Andrew Pals.

Mr. and Mrs. Roland Pals of Manchester became parents Dec. 25 of a 7-lb. 11-oz. daughter. She has been named Amy Jean. Grandparents are Mr. and Mrs. Andrew Pals.

Hospital Notes

Roger Bygness of Goldfield entered Dec. 19 as an accident patient.

Mrs. Agnes Gabrielson entered Dec. 20 for surgery.

Mrs. Byron Ruter of Kanawha enter Dec. 21 for surgery. James A. Yeakel of Kanawha and Mrs. George Swanson of Dows entered for medical treatment that day.

Russell Peters of Kanawha entered Dec. 23 as a medical patient and Mrs. James Houser entered for surgery.

Three medical patients entered Dec. 24 — Mrs. Dick Studer of Kanawha, Bill Stuck of Dows and Mrs. Effie Thorbrogger.

Harold Hill of Kanawha entered Dec. 25 as a medical patient.

Entering Dec. 26 were Mrs. Henry Severson of Kanawha for surgery and Edward Frohling for medical treatment.

Melanie Dirks entered Dec. 27 for surgery. Others entering that day were Mrs. Geeska Groen, Mrs. Minnie Fetrow, Mrs. Emil Trager and Mrs. Ben Vierkant, all as medical patients.

GEALOWS HEAD FOR TEXAS

Mr. and Mrs. L. W. Gealow left Wednesday morning for Corpus Christi, Tex., where they will spend the winter months.

Mark Mason given U. S. Army medal

FT. GEORGE G. MEADE, MD. (AHTNC) — Specialist Four Mark H. Mason, 25, son of Mr. and Mrs. Hale Mason of Belmond, on Dec. 6 received the Army Commendation Medal while serving as a food chemist with the First U. S. Army Medical Laboratory No. 1 at Ft. George G. Meade, Md.

Mason earned the award for meritorious service during his last assignment with the 4th Medical Detachment near Saigon, Vietnam.

He received his B. S. degree in food technology in 1966 from Iowa State university.

Jim Wiebe chosen director of IGFA

DES MOINES (Special) — James Wiebe of the Central Soya company, Belmond, was elected to a three-year term on the board of directors of the Iowa Grain and Feed association during the association's 68th annual convention held in Des Moines, Dec. 13-15.

Mr. Wiebe's election to the board joins him with 14 other Iowa agriculture business leaders in directing the activities and policies of the largest state dealer organization of it's kind in the nation.

Mr. Wiebe will soon attend a day-long orientation meeting of new directors and officers of the association in Des Moines, where a thorough briefing of the internal operations of the association, both in Iowa and nationally, will be given by Robert L. Skinner, executive vice president of the association.

The Iowa Grain and Feed association is a voluntary, non-profit organization serving nearly 1,000 grain, feed, fertilizer and farm supply dealers.

Will replace giving commodities—

Food stamp program for Wright county OK'ed

Announcement was made last Friday by the U. S. Department of Agriculture of its approval of 19 more Iowa counties — including Wright — for participation in the food stamp program that is widely supplementing the distribution of commodities to augment the food supplies of welfare recipients. When additional counties go under the plan in the next six months, 73 Iowa counties will be in the food stamp program.

Other near-by counties on the approved list included Hancock and Winnebago.

County Welfare Director William Powell says that not only welfare recipients will benefit by eligibility for food stamps, but other low-income families as decided by the county welfare office — providing they are not residing in a home without private cooking facilities.

Mr. Powell says that the county welfare office will be guided by state standards in determining the number of bonus stamps the applicants shall receive, according to their personal resources. On the average, a recipient of stamps receives a free one-dollar food stamp for each three purchased with private funds.

However, this may vary from case to case and if need dictates a welfare recipient may receive as many free stamps as the number actually purchased.

Distribution of commodities will be continued in Wright county until such time as the food stamp plan actually goes into operation. Mr. Powell was told by the state department of social welfare that he would be given three months advance notice of when the stamps will be made available in this county.

The first month of participation, each family will be required to buy only one-half the number of stamps they will ordinarily be obliged to purchase personally thereafter. For example, if the family will normally be given $30 worth of stamps if $60 are purchased, the first month they will need buy only $30 worth to receive the full $90 in stamps.

This temporary arrangement is followed to permit adjustment of the family budget to the new manner of food purchasing.

Most welfare families prefer the food stamp plan to receipt of commodities because they are given virtually free choice as to foods that may be purchased. Only 15 different commodities are available under the program being dropped.

The only restriction placed on food buying with the stamps is that they cannot be used to purchase imported items that are in direct competition with domestically-raised products.

Another factor that has spurred adoption of the food stamp program is the fact that virtually none of the commodities distributed are in surplus supply in this country, as was the case with most of them when they were included in the commodity program.

Still another, if more minor, reason why more and more counties have been going to the food stamp program is due to the frequent and understandable protests of merchants over the free distribution of food commodities, says Mr. Powell.

Under the food stamp plan, they will provide all food supplies for welfare recipients at regular prices, the federal government making up the difference between the recipients' actual outlay of cash and the cost of the food.

Another complaint that was occasionally heard in regard to the commodity program was that some of the supplies were wasted — particularly foods that had small appeal; and that commodities were sometimes traded at a small part of their actual value for foods better liked.

ANOTHER ADDITION to the lengthy list of military honors that have been received by Col. Richard E. Banning had just been presented to the Belmond U. S. Air Force officer when the above photograph was taken. Making the presentation of the Joint Services Commendation Medal was Major General E. M. Talley, Jr., (left) commanding officer of the Defense Construction Supply Center at Columbus, O., where Colonel Banning is presently based.

JS Commendation Medal Awarded to Col. Banning

COLUMBUS, O. (Special) — Col. Richard E. Banning, USAF, currently serving as director of the Technical Operations Directorate, Defense Construction Supply Center, Columbus, O., recently received the Joint Services Commendation Medal. Presiding at the ceremony and making the presentation was Major General E. M. Tally, Jr., USAF, Commander of DCSC.

Colonel Banning was honored for his service with Allied Forces Cen- ←

tral Europe, where he served as Chief, Supply Branch, Logistics Division, from June 1964 to March 1967.

Other assignments of Colonel Banning have included the following: 1966 — Chief, Supply Branch, AIRCENT (NATO) Fountainebleau, France: 1963 — Base Supply Officer, MAC (MATS) Dover, Del.; 1959 — Student, AFIT, Bloomington, Ind.; 1957 — Base Supply Officer, 5th Air Force (18 FBW) Kadena AB, Okinawa; 1955 — Division Materiel Officer, 8th Air Division (AEW&C) McClellan AFB, Calif.

Colonel Banning graduated from Belmond High school in 1938 and attended Britt Junior college for two years. He was born in Rock Rapids, son of Robert B. Banning and the late Mrs. Banning.

He and his wife Doris have four children, Edith, Linda, Ethyl and Mary Ann. Their residence during his assignments in Columbus at the Defense Construction Supply Center, is 253 Flint Ridge Drive, Gahanna, O.

Citations and honors Colonel Banning has previously received include the following: Distinguished Flying Cross, Purple Heart, Air Force Commendation Medal, Air Medal with eight Oak Leaf Clusters; Army Commendation Ribbon with Oak Leaf Cluster. After a certain citation has once been received, an Oak Leaf Cluster is added in lieu of each subsequent award of the same citation.

Mrs. McMurray gets diamond—

Stereo console to Lyle Sorenson

It took a little while to get things rolling when the final drawing of the Chamber of Commerce Christmas promotion was held last Thursday, but after three number-pulls had consumed 15 minutes the diamond ring put up as the first prize went to Mrs. James McMurray on the fourth number.

Another 10 minutes was needed to crank up the next action — but then on the third number Lyle Sorenson stepped up to claim the Zenith stereo console.

After a five-minute lull while the first of two $100 cash prizes was missed by some unfortunate individual, luck began to pick up and Mrs. Maynard Harty and Art Trager in order came into $100 apiece and the $50 cash prize went to Harvey Steenblock of Kanawha.

One more "miss" followed before Mrs. Engle Fekkers picked off the food blender. It took three tries before the final prize — an electric carving knife — was claimed by Eldon Eliason.

About the only complaints to be heard relative to the C-of-C's Christmas promotion pertained to the weather arrangements for the final drawing day. Whereas the day before the temperature had climbed to the high 50's, on Thursday afternoon it was foot-stampin' cold as number-holders had to brave a windy 20-or-less degrees while they listened to the numbers called.

Five young hearts were made happy when the drawing was held Saturday afternoon to determine the winners of two bicycles and three tricycles. The presentations, which accompanied Santa Claus' appearance at the fire station, saw the following receive these Chamber of Commerce gifts:

Bicycles — David Thompson, son of Mr. and Mrs. Donald D. Thompson; Susan Kling, daughter of Mr. and Mrs. Richard Kling.

Tricycles — David Hildebrand, son of Mr. and Mrs. Gordon Hildebrand; Lance Chandler, son of Mrs. Sandra Chandler; and Mitch Summers, son of Mr. and Mrs. Bob Summers.

• • • • • •

LYLE SORENSON WITH HIS ZENITH STEREO CONSOLE

COUNCIL PROCEEDINGS

Belmond, Iowa
December 4, 1967

The City Council met for the first regular meeting for December in the Council Chambers at 8:00 o'clock P. M. Mayor Misner presided, councilmen present were Churchouse, Crapser, Porter, Griffin. Pollitt, absent.

The minutes of the meeting of November 20th, were read and approved.

Gene Gueiske of Wallace & Holland, engineers, reviewed again his inspection of the Bancroft building and recommendations as to course of action. The coping warrants roping off the area. The tenant wants it fixed.

Glen Eccles reported the casing for the waterline under the track and under the highway had been put in.

The committee selected for the County-wide ICAP and approved by the council is as follows:

Floyd Broshar, city government
Ray Thompson, Police Chief
Rev. M. L. Jones, ministerial association
R. B. Thompson, industry

Dick Kastler, Wallace, Holland, Kastler, Schmitz, Engineers, recommended to go with a lift station on the sanitary sewer north from 2nd Ave. N. E. along Highway 69. He also discussed the new water plant. Water consumption has increased since the plans for the plant enlargement were started and a larger plant will be required. A contract for this work was held up until the new administration can study the situation.

The following bills were audited and allowed:

Associated Engineers, Maps	6.50
Belmond Motors, Inc. Taillight	5.25
Wm. Dirks, Overtime	119.23
Ernster & Company, Jacking casings	2,204.00
Glen Eccles, Wood preserver	20.79
Kenneth Ehrhardt, Overtime-school expense	113.63
Followwill Imple Co., Oil, anti-freeze	37.33
Gibbs-Cook Equip., Mtnr. repairs	3.86
Gamble Store, Parts	13.09
Helland & Long, Repairs	106.71
Ia. Electric L & P	1,531.59
Int. Minerals, HFS Acid	22.62
Kessler's, Supplies	4.30
Ted Kaduce, Overtime	8.46
Lloyd's Std. Service, Gas, kerosene	5.25
Precision Labs, Cleaner	59.73
Petty Cash, Postage, supplies	24.66
Luther Proeger, Use of tractor (1967)	130.00
Wallace Richmond, r/o/w expense	247.52
Carolyn Summers, Office	136.83
Std. Oil Co., Crack filler	87.05
Water Pollution Control Membership	15.00

Resolution No. 545. A RESOLUTION APPROVING THE "STREET BUDGET REPORT" FOR 1968, was duly adopted.

No further business, the meeting was adjourned.

Lois J. Hammond
City Clerk

Belmond, Iowa
December 11, 1967
8:00 o'clock P. M.

This was the time and place set for the public hearing on the amendments to the Zoning Ordinance and Zoning District Map, also the amendments to the Sub-division Ordinance.

The meeting was called to order by Mayor Misner and roll call showed all council members were present.

Mr. Paul Jensen from Wallace & Holland, and Mr. Keeper of Iowa Natural Resources were on hand to answer questions with regard to the changes.

A letter from the Planning and Zoning Commission set forth the resolutions that the commission had adopted at their meeting on December 4th.

1. Approving proposed amendments to Zoning Ordinance and Zoning District Map and recommending adoption by Council.

2. Approving proposed amendments to Sub-division Regulations and recommending adoption by Council.

3. Asking the Council to establish a Park Commission to develop and maintain the Parks of the City.

The notice of Hearing had been published in the Belmond Independent on November 23, 1967.

There had been no written objections and there were no oral objections from the floor.

The ordinances were presented and discussed. It was felt, that since a new administration would be dealing with these matters, it should have the opportunity to discuss them. A motion was made and carried to table the adoption of the ordinances covering Zoning, Zoning District and Sub-division Regulations until 1968.

No further business, the meeting was adjourned.

Lois J. Hammond
City Clerk

Belmond, Iowa
December 18, 1967

The City Council met for the second regular session for the month of December in the Council Chambers at 8:00 o'clock P. M. The meeting was presided over by Mayor Misner and roll call answered by Churchouse, Crapser, Porter, Griffin. Pollitt, absent.

The following bills were audited and allowed:

Arwell, Inc., Rat control	25.00
Ackerman Service, Repairs	38.90
Berns Conoco, Gas	5.90
Belmond Publ. Co., Publishing, supplies	31.65
Belmond Auto Supply, Parts	38.22
Chapman Service, Gas	22.67
Central Telephone, Fire & police phones	84.85
Crapser Garage, Making equipment	558.23
Followwill Impl. Parts	13.63
Gulf Oil Co., Gas, tires	265.37
Gambles, Parts	.60
Heiman Fire Equip., Badges	23.10
Helland & Long, Parts	6.71
University of Iowa, Handbooks	4.00
Joe's Skelly, Gas, service	77.54
Kinseth Plbg., Repairs	9.29
Lloyd's Hardware, Parts	7.67
Lloyd's Body Shop, Repair	13.89
Linwood Stone Products, Lime	445.00
Morehouse Implement, Tractor Repairs	17.05
McGanigle & Junglen, Saw repairs	1.20
Parrott & Sons, Bookkeeping supplies	48.95
McLaughlin Bros., Service	75.79
No. Iowa Printing, Carbon	4.00
Nelson Gravel, Machine hire, gravel	395.23
OK Tire Service, Gas, repairs	173.11
Packard Electric, Oxygen, Acetylene	17.25
Spahn & Rose Lbr., Sakrete	3.45
Sam's Glass & Rad., Solder radiator	10.00

Motion carried to refund the Belmond Candy Kitchen one-half of the Cigarette Permit in he amount of $37.50, the business being closed.

A letter of resignation was submitted by Night Marshall Lanigan which was accepted. Resolution No. 546. A RESOLUTION EXPRESSING GRATITUDE TO THE RETIRING OFFICER, was duly adopted.

The Financial Report for November was accepted.

Motion carried for the following appointments to the Planning and Zoning Commission: 5 year terms expiring Sept. 8, 1972. Richard Gowdy, Andy Loats, Katherine Ihm; and Dick Krapfl to fill the unexpired term of Ellis Elliott which would end September 8, 1967.

There being no further business, the meeting was adjouned.

Lois J. Hammond
City Clerk

● Legal Notice

Iowa laws require that the residents of this area, be notified of certain legal procedures. Certain individuals, as well as groups, may have a personal interest in these notifications. Often the publication is the only public notice. To keep well informed, readers should check carefully the notices which appear in this section.

IN THE DISTRICT COURT OF
THE STATE OF IOWA IN AND
FOR WRIGHT COUNTY
IN THE MATTER
OF THE ESTATE OF
A. W. MARTIN, Deceased.
PROBATE NO. 8461
NOTICE OF PROBATE OF WILL, OF
APPOINTMENT OF EXECUTOR, AND
NOTICE TO CREDITORS
TO ALL PERSONS INTERESTED IN THE
ABOVE ENTITLED ESTATE:

You are hereby notified that on the 1st day of December, 1967, the last will and testament of the above named decedent, bearing date the 7th day of October, 1965, was admitted to probate in the above named court and that the undersigned was appointed executor of said estate.

Notice is further given that all persons indebted to said estate are requested to make immediate payment to the undersigned, and creditors having claims against said estate shall file them with the clerk of the above named district court, as provided by law, duly authenticated, for allowance; and unless so filed within six months from the second publication of this notice (unless otherwise allowed or paid) such claim shall thereafter be forever barred.

Dated this 1st day of December, 1967.

L. B. Cox
Executor of said Estate
Belmond, Iowa

Roy A. Henderson and James E. Houser
Attorneys for said Executor
Belmond, Iowa 50421
Date of second publication
28th day of December, 1967. 13t2

Your classified ads in the Independent-Buyers Guide are read in more than 4,500 homes. that's why they get results . . . as have the people you have noticed using them regularly.

5c per word first insertion, 60c Minimum Charge

4c per word second insertion of same ad — Minimum 25c

3c per word 3 weeks or more.

Cards of thanks — 3c per word $1.00 Minimum.

In Memoriam Poetry — 3c per word — $1.00 Minimum.

Deadline for all classifieds 5:00 p. m. Tuesday of each week.

Phone 2331

For Sale or Trade

FOR SALE — Yorkshire boars. Melvin McAlpine, 5¼ mi. S. of Belmond on Hwy. 69 Rowan Ph 853-2292. g13tf

FOR SALE — purebred Chester White boars. Delbert Pals, ph. 358-4148, Meservey. g3t14*

WE NOW HAVE 1968 Success Desk Calendar refills and bases in stock. Belmond Independent. 7tf

THERES NEWS IN THE ADS

USE LOW COST CLASSIFIED ADS TRIED TESTED PROVEN

FOR SALE — L.P. gas furnace, 500 gal. storage tank; 3 years old. Excellent condition. Dick Smit, 2 miles north, 2 east of Belmond. g 14t1

FOR SALE — Angus 4-H club calves. Dale Hauge, 1 mile north, 2¾ east of Belmond Phone 444-8426. g13tf

FOR SALE — Holstein bull calves, ABS sired, from 2 weeks to 6 weeks old. Eldon Schulte, Alexander, Ph. 692-3372. g13t2

FOR SALE — 160 acre improved Iowa Township farm to settle Lester Smith Estate. See Lillian or John Smith, Rowan, Ia. g11tf

FOR SALE OR TRADE — Building lots. Phone 444-5106, Larry Dorr. g6tf

FOR SALE — Alfalfa-Brome hay. Ronald Andrews, Phone Rowan Rowan 853-2481. g12tf

FOR SALE — Thick scratch pads 10c each, Belmond Publishing Co g29tf

CARPET colors looking dim? Bring 'em back; give 'em vim. Use Blue Lustre! Rent electric shampooer $1. Lloyd's Hdwe. & Appl. g14t1

FOR SALE — Rubber stamps of every kind. 3-day service. Perma-Stamps from $2.90. Belmond Independent. g42tf

EVERY HOME needs a desk stapler. Markwell and Bostitch are both good staplers and can be used as tackers. Priced from $1.95 and up at the Belmond Publishing Co. office. g22tf

FOR SALE — Personalized napkins for weddings, parties, anniversaries. Thank you notes, personalized stationery, playing cards and matchbooks. See samples at the Belmond Publ. Co. g50tf

FOR SALE — 1966 Olds, F-85, V8, AT, 4-dr. Sedan, PS & PB. See Kenneth V. Jenison, 444-2984. g12tf

FOR SALE — 40 to 70 lb. Wisconsin feeder pigs. Uniform, castrated, vaccinated for cholera and erysipelas. Guaranteed livability. Henry Koenen, phone 692-3571, Alexander, Ia. g11t6*

FARMERS — We carry a complete line of animal and poultry veterinary needs at Redder Rexall Drug. g35tf

FOR SALE — 1967 IHC 4-row rear mount cultivator and 450 IHC 4-row planter with herbicide and insecticide attachment. John Smith, Rowan. g13tf

FOR SALE — New Home sewing machines — Grundig stereos — radios — tape recorders. Sales and service. Enid's Sewing Center. Phone 456-2170 Hampton, Ia. Leonard Levy. g16tf

GARNER'S FARM RECORD books help you to keep a complete income and social security tax record. Simple — Complete — Economical. Meets all government requirements. $1.75 each. g7tf

DATING STAMPS now for sale at the Belmond Independent office. No need to write a date. Only $1.10, plus tax. g25tf

FOR SALE — Olympia, Royal, Smith-Corona portable typewriters from $69.50. Victor Adding Machines from $79.50 — Buy or rent, Day, Week or Month. Belmond Independent. g49tf

FOR SALE — Wedding announcements and invitations; 100 genuine Heliograved (not to be confused with engraving) from $12.40. Let us show you our complete line of wedding announcements and stationary. Belmond Independent. g43tf

FOR SALE — standard register stock forms & printed forms, register machines, pasted NCR sets and Speedisets. Belmond Independent g18tf

FOR SALE — New electric and manual adding machines from $79.50, plus tax, Belmond Independent. g28tf

FOR SALE — Stenciling kits with 5 sizes of letters half-inch to three-quarter-inch. May be used many times. Only $1.98. Belmond Independent. g43tf

MIMEOGRAPH Paper for sale, Belmond Independent. g49tf

DALE SAYS — We have a complete line of serums, vaccines, bacterins for hog cholera and erysipelas at your complete veterinary supply store Kessler's Pharmacy g18tf

IOWA TRUCKERS RECEIPT BOOKS, now for sale at Belmond Independent. g22tf*

STENCILS, Duplicator ink and correction fluid — now on hand at the Belmond Independent office 29tf

MISCELLANEOUS

HAIRCUTS ARE $1.25 in Goodell. Now open. g49tf

SUNDAY SPECIAL — Complete chicken dinner — $1.27. Serving 11:30 a. m. to 2:00 p. m. Lynn's Lounge and Supper Club. g47tf

FOR RENT

FOR RENT — 2-bedroom ground floor apartment; excellent location; garage. Available Jan. 1st. Larry Dorr, phone 444-5106 g12tf

FOR RENT — 5-room house, 3 bedrooms; full basement — on Main street. Call 444-5579, Trev Williams. g10tf

FOR RENT — Modern six-room apartment. Don Smith, phone 444-2395. g14tf

FOR RENT — One basement 2-bedroom apartment, 1003 East Main. Phone 444-5262. g10tf

FOR RENT — Apartment above office; 1 bedroom; $40 per month. R. W. Courson Agency, phone 444-2451. g8tf

FOR RENT — Typewriters and Adding machines. New machines for rent. Belmond Independent. g5tf

FOR RENT — Men's formal wear for all occasions at Thompsen Clothing g27tf

FOR RENT — Modern six-room house. Ph. 444-6197. g11tf

WANTED

WANTED — Pair of tried boars by Jan. 5. Phone collect 9-4851, Foster Barkema, Latimer. g14t1

WANTED — Help wanted — Construction work. A. R. Dorr Sons Phone 444-5106. g46tf

Business Services

WE ARE NOW equipped to repair and resole shoes. Satisfaction guaranteed. Lowell's Family Shoe Store. g27tf

KESSLER'S Pharmacy will fill your prescription with prompt, accurate and courteous service. Dick Bloemke, registered pharmacist, phone 2447. g6tf

WATCH NEED CLEANING? Bring it to Dougherty Jewelry. Prompt Service. g40tf

BE SURE — Insure with us. Insurance for all your needs. Flanagan Insurance. Phone 2391 or 2414. g42tf

YOUR DOCTOR'S prescription expertly compounded at Redder Rexall Drug. g1tf

FOR "MR. FIX IT" (Gunnar Kling call Spahn and Rose Lbr. Co 444-2250 for general repairs. 49t

PIANO TUNING and repairing. H. E. Stutters, Clarion. Phone 532-350P g23t

---

WANTED

Shelling — Trucking
I have a new
M-M Sheller(2c)

JOHN DIEKHUIS

PHONE 444-8346

g48t26*

LOOK HERE FOR THE THE HOME YOU WANT... AND LIVE BETTER IN A HOME OF YOUR OWN

- **3 Bedroom — 5-additional lots, immediate possession, In Goodell ... $6,000**
- **3 bedroom, dble. garage, 60 day possession. Near New High school $6,500**
- **3 Bedrooms — garage on pavement, near school $7,000**
- **4 Bedroom home — near school, attached garage, partial basement, Contract terms to qualified buyer. Immediate possession ... $7,500**
- **2 Bedroom east Belmond, near school, garage, full basement. Only ... $8,500**
- **Duplex ½ block off Main St. $100 month income. Immediate landlord pos. ... $12,000**
- **Just listed, very nice 2 bedroom, carpeted living room, finished basement, new siding, newly painted inside, located just 2 blocks from Main St., Priced to sell at only ... 12,500**
- **3 Bedroom home N Belmond, attached garage, 2½ Baths, newly remodeled, carpeted, patio, $1,000 down, 5½% int. Priced at ... $12,750**
- **3 Bedroom up, and a Bedroom, down, New paint inside and out, Carpeting, Comb. breezeway and garage on corner lot with paving Jan. 1, possession ... $16,900**
- **4 Bedroom on pavement, 2 story. possession now. Carpeted; paved drive ... $18,500**
- **3 Bedrooms — brick, double attached garage, patio, 2 fire places, 3 baths, near school ... $28,500**
- **5 Bedrooms — ½ brick, breezeway, double garage, finished basement, fire place, dishwashed, stove, oven, garbage disposal $29,000**

R. W. COURSON AGENCY

Real Estate

Insurance

Ph. 2451

CHRISTMAS GIFT TICKETS GIVEN HERE

Crackling with values . . .

SA'S QUICKEE BONUS CARD DEPT.

NEW ITEM IN OUR BONUS CARD SECTION

1 Gal. SA BLEACH .... 29¢
PLUS 1 BONUS CARD

60—75 & 100 WATT

LIGHT BULBS .... 4 for 39¢
PLUS 1 BONUS CARD

CHORE GLOVES .... Pair 19¢
PLUS 1 BONUS CARD

6 CANDY BARS .... 9¢
PLUS 1 BONUS CARD

DISCOUNT SPECIALS

INSULATED BOOTS $3.97

FURNACE FILTERS .... 37¢

Ice Fishing Department Includes

ICE STICK .... 57¢
Complete with line, hook, sinker & float

DELUXE JIG-ROD & REEL $1.37
with 10 lb. test line, hook, sinker, float

POLLITT AUTO SERVICE AND

DOUBLE
STAMPS
TUESDAY
AND
FRIDAY

sa SUPERAMERICA
DISCOUNT SHOPPING STATIONS

PHONE
5567

Farmco Farmco Farmco

The Modern Way To Feed Cattle and Hogs

CHECK THE TAGS!

CHECK THE PRICE!

CHECK THE RESULTS!

FARMCO Is Your Best Feed Buy

FARMERS GRAIN AND FEED CO., INC.

HAMPTON ALEXANDER ROWAN

Morehouse Implement

NEED TAX CREDIT? TAKE ADVANTAGE OF YOUR CHOICE OF

Used Tractors Reduced For Year End Inventory

1966 Oliver 770 Gas with HD Koyker loader	$4,395
1965 Case 930 D Com. King with cozy cab 800 hours	$5,495
1964 IHC 806 Gas	$5,295
1963 John Deere 3010 Gas	$3,495
1958 John Deere 720 Diesel	$2,495
1955 John Deere 60 PS	$1,195
1957 John Deere 720 Gas	$2,295
1953 John Deere 70 PS	$1,595

Phone 5569 — Belmond

-HOMES FOR SALE-

4 bedroom home in good location, attached garage. House needs work. Buy for this low price and fix-up yourself. Contract terms available to good buyer $7,500

2 Bedroom home close to schools. Low monthly payments and low interest by assuming current loan $8,500

Nice large 2 bedroom home close to schools with single garage and 1 extra lot. **Reduced to 9,000**

Very nice 2 bedroom home with close-in location. All newly carpeted, newly painted, new siding and all curtains, drapes and air conditioner stay. Qualified buyer may assume existing mortgage with monthly payments of $89.00 Priced to sell at only $12,500

2 story, 3 bedroom home in Barry addition. Good full basement, furnace and water heater. Double garage. Large lot $6,500

MANY FINE HOMES ARE
AVAILABLE FOR YOUR
IMMEDIATE INSPECTION. PHONE
FOR AN APPOINTMENT TODAY.

Flanagan Agency

PHONE 2391 PHONE 2414

Top Shape USED Cars AT ROCK BOTTOM PRICES...

MOSTLY ONE OWNER

- 1967 Bel Air V-8, Auto. Trans., PB & PS, W W Tires, 8,000 miles.
- 1966 Bel Air V-8 stand trans., Exceptionally clean, one owner Car.
- 1966 Impala 4 door sedan V-8, PB, Air Conditioning.
- 1966 Chevelle 4 door Sedan V-8 — Auto Trans., Radio.
- 1966 Biscayne, 6 cyl., straight stick.
- 1965 Corvair Monza Coupe. 4-spd. trans. Radio and white-walls.
- 1965 Bel Air V-8 Auto — PS — Air Conditioned
- 1965 Ford Custom 500 V-8 Standard Trans. real clean and good
- 1964 Chevrolet 4-Door Impala V-8, Auto, Radio. W. W. Tires
- 1964 Chevy Impala 2-door Hdtp, V-8, straight stick, overdrive.
- 1963 Chevy Station Wagon, V-8, Automatic 6-pass PS & WW tires.
- 1962 Chevy-2 4-door 6-Cyl., with newly rebuilt engine.
- 1962 Ford Fairlane, 6 Cyl. St. Stick Clean little car.
- 1962 Chevy 2 6 Cyl. St. Trans. Convertible.
- 1962 Chevy Impala, 4-door, V-8 automatic, near new rubber, radio, 1-owner car.
- 1961 Chevy V-8, 4-door station wagon, Automatic.
- 1961 Mercury 4-door sedan, V-8 Auto., P. S.
- 1960 Chevy Bel Air V-8, 4-door, 4 on the floor, Recently overhauled engine.
- 1958 — Chevie, 2-door, Biscayne V-8, Automatic transmission completely overhauled.
- 1953 Pontiac — Automatic.
- 1953 Chevy 6-Cyl. Automatic.

—TRUCKS—

- 1965 Chevy 60 series truck V-8, 4 spd. Trans. 2 spd. Axle. PS.
- 1964 60- series. Chevy Truck 4-spd. trans. 2-spd. Axle, 6 cyl.
- 1963 Chevrolet ¾T Pickup, 4-spd. Trans., only 28,000 miles, one owner.
- 1962 Chevy ½ Ton 6 Cyl. — Pickup.
- 1961 Ford ½ Ton Pickup 6 cyl. W/Equipment & Tool Boxes on Sides.
- 1953 GMC ½ Ton Pickup real good
- 1953 ¾-Ton Chevy Pickup. 4-spd. trans. 6 cyl.
- 1951 Chevy ½ Ton Pickup.
- 1950 Ford ½ Ton Pickup.

SEE THE NEW 1968 ¾ Ton Pickup

Now in Stock

1968 Impalas, Camero, Impala Custom Coupe, Chevelle, Malibu, Caprice 2 and 4 door hardtop — some with air. ½ & ¾ Ton Pickups.

New 50 series 2 Ton Truck In Stock 4 spd. Trans. 2 spd. Axle

McLaughlin Bros.

CHEVROLET

Inc.

BELMOND—PHONE 444-2328

REDDER REXALL DRUG for ALL YOUR PHARMACEUTICALS

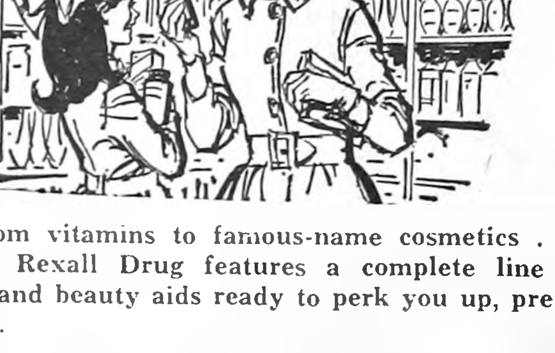

From vitamins to famous-name cosmetics . . . Redder Rexall Drug features a complete line of health and beauty aids ready to perk you up, pretty you up.

AT YOUR SERVICE ALWAYS

REDDER REXALL DRUG

ERV REDDER, Pharmacist PH. 2436

Happy New Year to you and yours . . . and thank you for allowing us to serve you, it's always been our greatest pleasure!

SALE DATES CLAIMED

Saturday, January 13 — Anna Langlitz, Klemme, household furnishings.

Saturday, January 20 — Ralph Smith, Britt, farm Sale.

Monday, February 5, Lewis F. Stevens, Clarion, Farm Sale.

Monday, February 19, Marion Veldhouse, Kanawha, Farm Sale.

If you are planning on having a sale of any kind and wish us to conduct it for you contact either one of the undersigned auctioneers.

COONIE SMITH
Ph. Klemme 587-2402

BOB FORMANEK
Ph. Britt 843-4053

BOWLING

MAIN STREET LEAGUE

	W	L
Woodford-Wheeler	39	25
Kinseth's	38	26
Helland & Long	34	30
ACCO Seeds	33	31
Belmond Independent	33	31
P & G Grocery	29	35
Spahn & Rose Lumber	28	36
Thompsen Clothing	22	32

Kinseth's 4, Woodford-Wheeler 0
Independent 3, P & G 1
ACCO 3, Helland-Long 1
Spahn-Rose 3, Thompsen's 1

High individual game: Larry Schimp 236; series: Roger Kinseth 639.

High team game and series: Kinseth's 976- 189—1,065 and 2,822-267 —3,089.

BOARDSPLITTERS LEAGUE

	W	L
Farmers Grain	35	25
Chapman Service	34½	25½
Mello Maid	34	26
McLaughlin Chevrolet	32	28
Hamm's Beer	32	28
Jake & Nell's	27	33
Fullerton Lumber	24½	35½
Bowl-Mor	21	39

McLaughlin's 3, Bowl-Mor 1
Hamm's Beer 3, Chapman's 1
Farmers Grain 3, Fullerton's 1
Jake & Nell's 2, Mello Maid 2

High individual game: Don Mathiason 256; series: Don Meints 610.

High team game: Fullerton's 732-146—878; series: Hamm's 2,201-258 —2,459.

PINBUSTERS LEAGUE

	W	L
Rich's Tap	39	21
1st State Bank	36	24
C-S Maintenance	36	24
Bowl-Mor	29	31
Central Soya Millers	21	39
Armour's	19	41

Maintenance 4, Armour's 0
Rich's Tap 3, Bowl-Mor 1
Miller's 3, 1st State Bank 1

High individual game: Bud Lerdal 234; series: Dudley Thompson 588.

High team game: Millers 817-198 —1,015; series: Rich's Tap 2,354-591—2,945.

UNSTRIKEABLES LEAGUE

	W	L
MoorMan's	44	20
Belmond Creamery	41	23
Farmers Co-op	41	23
Farmers Livestock	33	31
Boyington's Shellers	30	34
Thornton Lockers	26	38
Groen's Champlin	23	41
P. A. G. Hybrids	22	42

MoorMan's 4, Creamery 0
P. A. G. 4, Groen's 0
Co-op 3, Farmers Livestock 1
Locker 3, Boyington's 1

High individual game and series: John Smith 207 and 575.

High team game and series: P. A. G. 783-227—1,010 and 2,263-681 —2,944.

TRI-CITY LEAGUE

	W	L
Schulte Insurance	44	24
H & G Feeds	43	25
Klemme Implement Co.	38	30
Belmond Reminder	35	33
Bier Electric	34	34
Koenen's D-X	31	37
Henning Construction	28	40
Pepsi Cola	21	47

Pepsi 4, Henning's 0
Schulte's 3, Reminder 1
H & G Feeds 3, Koenen's 1
Bier's 3, Klemme Implement 1

High individual game and series: Don Busick 214 and 564.

High team game and series: H & G 865-203—1,068 and 2,298-609—2,907.

LUCKY EIGHT LEAGUE

	W	L
Laundromat	44	24
Howell's Music	41	27
We 3 Market	40	28
Rich's Tap	35½	32½
Joe's Skelly Service	32½	35½
P & G Grocery	31	37
State Savings Bank	30	38
ACCO Seeds	18	50

Rich's Tap 4, P & G 0
Loundromat 3, We Three 1
Joe's Skelly 3, Howell's 1
Goodell Savings 3, ACCO 1

High individual game and series: Jan Kinseth 214 and 583.

High team game: Howell's 776-79—855; series: Joe's Skelly 2,182-237—2,419.

HAPPY EIGHT LEAGUE

	W	L
Greenhouse	38	30
Bowl-Mor Bookies	37	31
Johnston's Furniture	37	31
Alexander Bank	36½	31½
Redder's Drug	35	33
Redder's Drug	35	33
Aldinger's	31½	36½
Courson Agency	31	37
Printing Service Co.	26	42

Redder's 4, Printing Service 0
Bowl-Mor 4, Courson's 0
Johnston's 3, Aldinger's 1
Greenhouse 3, Alex Bank 1

High individual game: Vivian Johnson 200; series: Mary Gordon 535.

High team game and series: Bowl-Mor 821-32—853 and 2,311-96 —2,407.

TWILIGHT LEAGUE

	W	L
Wilson Apiaries	20	10
Style Shop	19	14
Bowl-Mor	19	14
Kinseth Plumbing	16	17
George's Auto	14	16
Belmond Motors	14	16
Central Soya	14	19
Gen's Shop	12	18

Wilson's Bees 3, Gen's 0
Style Shop 2, Belmond Motors 1
George's 3, Kinseth's 1
Bowl-Mor 2, Central Soya 1

High individual game and series: Sharon Schmale 185 and 467.

High team game: Kinseth's 416-88—504; series: Wilson's 1,170-240 —1,410.

NEWCOMERS LEAGUE

(Idle last week)

Best of Belmond's League Bowlers

Week of Dec. 18th

MEN'S LEAGUES

HIGH SERIES

Roger Kinseth	639
Larry Schimp	638
Don Meints	610
Don Mathiason	603
Vernon Schmale	598
Fred Loats	592
Gary Gabrielson	590
Dudley Thompson	588
Jack Lobdell	586
Vern Dippel	582

HIGH GAME

Don Mathiason	256
Larry Schimp	236
Bud Lerdal	234
Roger Kinseth	234
Vern Schmale	226
Fred Loats	223
Merlin Halverson	222
Don Meints	222
Gary Gabrielson	221
R. Peterson, A. Stoltenberg	220

WOMEN'S LEAGUES

HIGH SERIES

Jan Kinseth	583
Mary Gordon	535
Vivian Johnson	527
Beulah Ahlstrom	512
Lois Hafermann	507
Cathy Chapman	505
Donna Cockram	503
Doris Greenwood	498
Lucille Diddy	491
Thelma Cairns	490

HIGH GAME

Jan Kinseth	214
Doris Greenwood	209
Vivian Johnson	200
Sharon Modderman	196
Thelma Cairns	194
Sharon Schmale	191
Beulah Ahlstrom	190
Lucille Diddy	189
Mary Gordon	187
Deloris Nelson	181

Bowl-Mor Lanes
BOWL For FUN!

PLEASE NOTICE!

WE HAVE ALREADY TAKEN RESERVATIONS TO CAPACITY FOR OUR . . .

Dance Sat., Dec. 30

WE MUST, THEREFORE CLOSE OUR DOORS AT 6 P.M. EXCEPT TO THOSE WITH RESERVATIONS.

We are sorry we can't take more.

New Year Greetings
We thank you for your patronage. Here's hoping that your New Year will be filled with prosperity, good health and happiness!

RICH'S TAP

Christmas is over... Bargains Begin...
After-Christmas Savings

By The Fist Full

RACK OF
Ladies Sportswear
Blouses–Sweaters–Skirts
Slacks–Mix & Match Sets
Reg. $6.98 Reg. $7.98 Reg. $8.98 Reg. $10.98
NOW $4.66 NOW $5.32 NOW $5.99 NOW $7.32
BIG SELECTION OF MATERIAL COLOR AND STYLES . . . AVAILABLE IN MOST EVERY SIZE.

BOYS' ORLONS, WOOLS & WOOL BLENDS
SLIP-OVER SWEATERS
MULTITUDE OF COLORS AND STYLES
SIZES 2 TO 20
REG. $3.50 Now $2.80
REG. $3.98 Now $3.38
REG. $5.98 Now $4.88
REG. $6.98 Now $5.58
REG. $8.98 Now $7.18

PRINTS — KNITS & WOVEN MATERIALS
GIRLS' DRESSES
GIRLS' 3 TO 6x AND 7 TO 14
GOOD SELECTION OF SIZES, STYLES AND COLORS AVAILABLE
REG. $2.98 Now $2.27
REG. 3.98 Now $2.99
REG. $4.98 Now $3.74
REG. $5.98 Now $4.49

SLIGHTLY IRREGULAR (BY CALLAWAY)
THIRSTY BATH TOWELS
LARGE 25x47 & 25x50
REG. $3.98 & $4.98 ON SALE................ $1.27 & $1.98

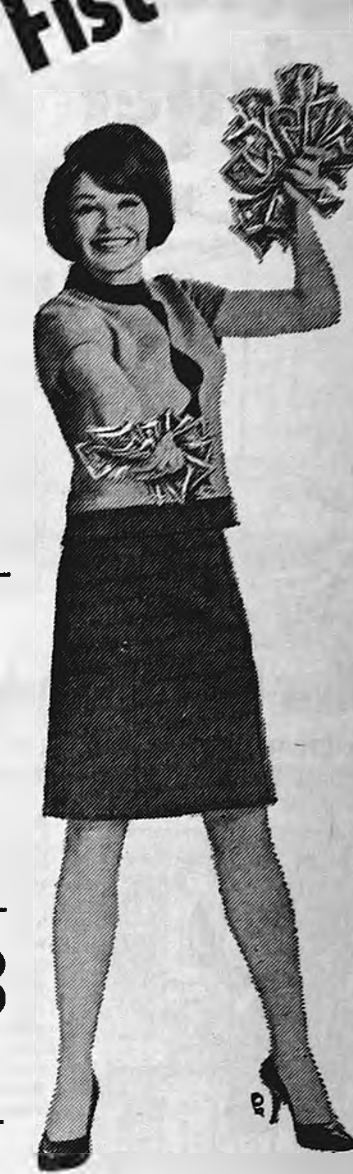

Special Markdowns

LADIES FALL SHOES
DRESS — CASUALS — LOAFERS
REG. $6.99 $7.99 $8.99 $10.99 $12.99
SALE $5.90 $6.90 $7.90 $8.90 $10.90
OTHER STYLES
$3 AND $5

White & Pastel Shades
Slight Irregulars
70 x 90 SHEET BLANKET $1.99

FABRIC CLEARANCE!
Entire Stock of Winter & Fall Material Included in this Sale!

36" – 45" Dress & Sportswear Material Prints, Plaids and Solids Yd 44¢

45" Jewel Tone Vivid Prints in the New Fashion Shades.................. Yd 77¢

45" Dress & Sportswear Fabric Values to $1.98
Windjammer — Canvas Cloth
Tahiti — Sun Spun — Country Cord ... Yd $1.27

45" Boucle Loop Bonded 50% Rayon and 50% Acetate Yd $2.47

Coordinating Acetate
Crepe Prints Yd $1.27

54" to 60" Wool & Wool Blends Bonded and Plain .... Yd $2.99

LADIES DRESS COATS
FUR TRIMMED
UNTRIMMED
Reg. $35.00 Now $26
Reg. $45.00 Now $33
Reg. $55.00 Now $41
Reg. $65.00 Now $48
Reg. $75.00 Now $56
Other Prices Reduced Accordingly

GIRLS' DRESS COATS
Solids, Tweeds, Corduroy & Fur Look Materials — Sizes 3 to 14
Reg. $15.00 Now....... $10
Reg. $18.00 Now....... $13
New Fashion Shades

GIRLS' CAR COATS
Corduroy and Fur Look — Sizes 5 to 12
Reg. $10.98 Now...... $9
Reg. $12.98 Now...... $11

LADIES HATS
Big Selection of Latest Styles and Colors
33⅓% OFF

LADIES
CAR COATS
Laminated Corduroy Pile Lined 2 styles to Choose from
$12
Others as Marked

1 Rack LADIES
BETTER DRESSES
Jr. Petite — Petite
Regular
And ½ Sizes
Complete Selection
Color & Styles
ON SALE
$4 $7 $9 $12
Others as Marked

Extra Savings

Our Complete Stock of Men's & Boys' Long Sleeve Sport Shirts
Regular or Button Down Collars
All New Patterns Perma-Press, Drip Dri
Some with Soil Release Finish

Boys' Shirts
REG. $1.98 $2.98 $3.98
SALE $1.57 $2.27 $2.99

Men's Shirts
REG. $3.98 $4.98 $6.00 $7.00
SALE $2.99 $3.99 $4.57 $4.99

● This is Your Opportunity to add to your Shirt Wardrobe at
GREAT SAVINGS

SORRY
● No Refunds
● No Exchanges

Bigger Values!

Boys' Jackets & Parkas
Corduroys—Norpole—Wools
REG $10.98 and $12.98
Sale $8.99 & $10.99

Men's Jackets
REG. $13.99 to $35.00
Sale $11.99 & $29.99

BELMOND DEPARTMENT STORE

Humboldt favored for mat title—

Tourney Saturday promises keen competition

—SPORTS—

Belmond wrestling fans have a real treat in store for them this coming Saturday when the 6th annual Bronco Invitational Tournament will be held at Luick gymnasium. Eight teams will again be competing, which will require a total of 96 matches — providing there are no byes — to determine the four place winners in each of the 12 classes.

There are two changes in this year's entry list. Hampton and Clarion are being replaced by Eldora and Riceville. That takes out the 2nd and 6th ranking teams in the central district of the state, by last week's ratings of the Iowa Daily Press association.

There will still be plenty of "power" represented in the field, though. Humboldt is ranked No. 1 in the same district, Alden No. 5, Eldora and Belmond in a tie for 10th; Britt is ranked No. 5 in the northeast district and Riceville No. 7. Only Clear Lake and Estherville among the contending teams are unranked — and Clear Lake has been showing some surprising strength against highly regarded opposition.

Humboldt, winner of the Alden tournament on Dec. 16, will be favored to step up from its No. 2 position of the past two years to the championship this year with Britt and Alden darkhorse possibilities but most likely to scrap it out for runner-up honors.

All of the top four teams from the Alden tourney will be in the Bronco field, the Alden crew having finished second to Humboldt and Eldora and Belmond then finishing in that order. Both finalists at eight of the 12 weights down at Alden could conceivably be paired in rematches here Saturday.

Action will open at 10:00 a. m., when the 1st round matches get underway. The four survivors at each weight will compete in the semi-finals starting at 2:30 p. m. Consolation matches for 3rd and 4th places will begin at 6:45, with the finals slated at about 8:00 o'clock.

Lyle "Butch" Laird, Humboldt 120-pounder, will be seeking an unprecedented third Bronco championship, having won at 95 lbs. two years ago and at 103 last year. Major obstacle in his path will likely be Belmond's Robb Dorr, whom Laird had a lot of trouble with at Alden before taking the gritty Bronco into camp 3-1.

Another Humboldt headliner will be Keith Abens, who placed only 3rd in last year's Bronco invitational but then went on to win the 145-lb. state championship in Class A. He's at 154 pounds this year and is again looking like a state champ.

One of the major attractions of the tournament is very likely to find heavyweights Gary Steinfeldt of Eldora and Geoff Mickelson of Humboldt in a rematch. Steinfeldt, a 285-pounder, is undefeated in six starts and is surprisingly quick for such a big man. He got a take-down on Mickelson in the final seconds of their Alden meeting to sneak out a 3-1 victory.

There also could be a second meeting of Belmond's Gene Pals and Eldora's Mathew Clark at 165 pounds. Clarke has an unblemished record of 7-0 and will be one of the strongest grapplers in the tournament. A costly mistake by Pals in the Alden finals gave Clarke a 6-1 win; but with a little more caution, Gene could very well give the brawny Clarke a good run for his money. Lincicum of Clear Lake will be a contender at this weight, too.

Bronco Mack Gabrielson and Jim Clary of Eldora were well match in the 180-lb. finals at Alden, Gabrielson winning a hard-earned 2-0 decision. Another top contender at this weight will be Britt's Carl DeWaard, who is 3-1 against tougher competition than the other pair have been facing as a general thing.

Riceville is something of an unknown quantity in the tournament, as is Estherville; but Riceville has been doing very respectably at its own level of competition and reportedly has several boys who could be serious threats for championships.

The same is true of Clear Lake, so some surprises dealt top favorites from Humboldt might give the Wildcats a tougher row to hoe in picking off that championship than is anticipated.

Clarion took the title last year with 94 points. Humboldt was second with 77, followed by Alden with 48, Belmond and Britt 43 each, Hampton 32, Clear Lake 21 and Estherville nine.

Broncos take on No. 1 Eagle Grove

If the Belmond High wrestlers escape with their lives in their next scheduled dual meet, one might figure — from the record of the Broncos' up-coming foe — that it will be a moral victory.

This meet will be at Eagle Grove, reserves wrestling at 6:30 p. m. and the varsity action starting about 8:00 o'clock next Wednesday.

In their final pre-holiday dual, Eagle Grove crushed 40-to-5 an average good Hampton team that earlier had taken Belmond into camp 31-16. It was the 22nd dual win in a row for the Eagles, who in the latest Iowa Daily Press Association Mat Poll were named by a large margin the No. 1 AA team in the Central District.

Robb Dorr at 120 pounds and Mack Gabrielson at 180 would appear the likeliest BHS candidates for team points. However, the Broncos looked much better against Clarion than in previous meets, and Coach Don Jones believes the Eagles might be dealt a surprise or two if they go into the meet too overconfident.

● Belmond Locals

Mr. and Mrs. Claude Veeder will be weekend guests in the W. D. Niederfrank home at Garner.

Mr. and Mrs. Stanley Brandmeyer and Mike of Boone, Gary Ruka of Goodell, Sheila Musselman and Beverly Buseman were Sunday dinner guests in the Carl Robbins home. Mrs. Ruth Brandmeyer of Indianola was an afternoon guest.

for women who think they can't have a dryer
the anywhere dryer

New MAYTAG Porta Dryer/115V

✳ USE IT ANYWHERE ✳ STORE IT ANYWHERE ✳ NEEDS NO SPECIAL WIRING OR INSTALLATION ✳ PLUGS IN 115V OUTLET.

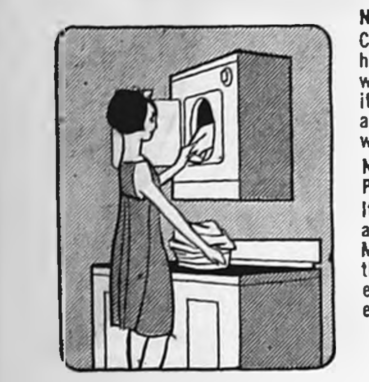

No room for a dryer? Read this! Compact new Maytag dryer takes half the usual space. Goes anywhere. Roll it under a counter, tuck it in a closet, yes, even hang it on a wall! The "Anywhere Dryer" goes where others won't.

No Venting — No Installation Problems

It's ready to use — plugs into any adequately wired 115V outlet. This Maytag Halo-of-Heat® dryer gives you the same dependability, and does everything the big Maytags do except take up space.

$99.95

Casters, wall mounting brackets, optional, extra.

LLOYD'S HARDWARE AND APPLIANCES

OUR OWN HARDWARE

Pick up a Maytag Porta-Dryer Today – Enjoy Automatic Drying Tonight!

COME IN PLEASE DRIVE OUT PLEASED

"Nope! Yer' tires look like trouble ahead."

If your tires are "showing" signs of trouble, don't wait. Check with us and avoid a bum steer.. Whether you need a new tire or a repair, we're happy to serve you.

Big Enough to Accomodate Small Enough to Appreciate

Iehl's Phillip's
66 Service
North on Hwy 69—Phone 2296

Your BEST BUY for increased profit it in Beef Feeding Programs . . .

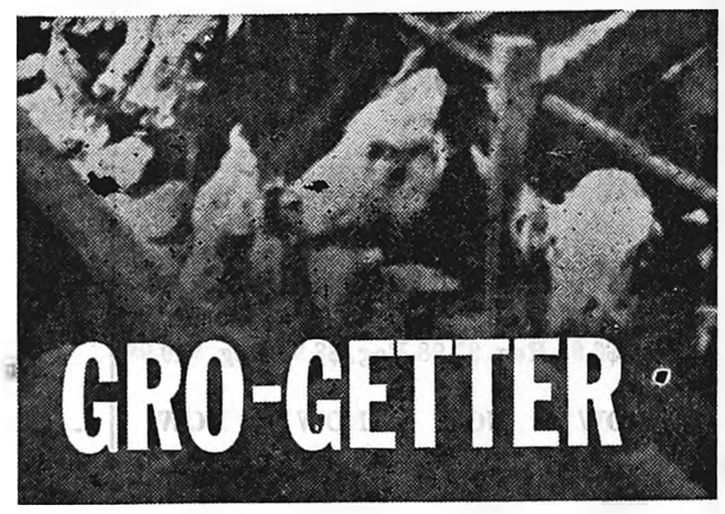

an EXTRA QUALITY Concentrate
especially formulated by MASTER MIX

- 40% Protein (oil meals, meat, protein, urea)
- Vitamin 'A' palmitate (levels guaranteed on tag)
- Low-cost per unit of protein
- Palatable
- Minerals

Call Us today!

FARMERS GRAIN CO.
PHONE 2498 — BELMOND

Pre-Inventory SALE

CAMPUS LONG SLEEVE MEN'S SPORT SHIRTS .. $1.00 OFF

CAMPUS LONG SLEEVE BOYS SPORT SHIRTS ... 50¢ OFF

SEVERAL RACKS MEN'S & BOYS' DRESS JACKETS 20 to 50% off

SAVE ON Big Smith Matched Work Sets (NEVER NEED IRONING)

PANTS REG. $6.00 NOW $5
SHIRTS $5.00 REG. NOW $4
SAVE $2.00 A SET

CAMPUS SWEATERS 20% off

$1 OFF ON CAMPUS & DICKIES MEN'S AND BOYS' Casual & Dress Jeans

HAROLD'S Clothing
IN BELMOND

Look Out FARMERS!

In the Belmond Area

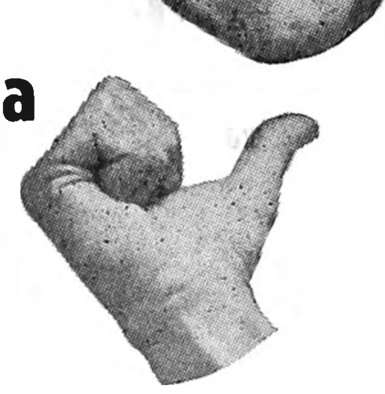

for the Man From

SPAHN & ROSE

HE'LL BE GIVING AWAY $10.00 IN MERCHANDISE WHEN HE STOPS AT YOUR FARM IN JANUARY

PROGRESS in the NEW YEAR

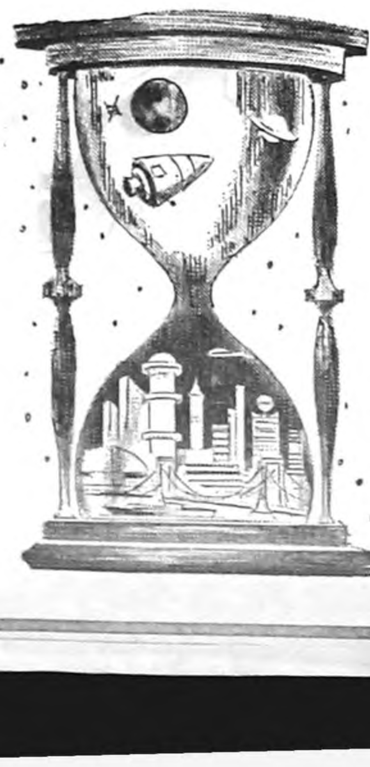

Let's work together
for a future rich
in opportunity, and
an ever-growing
community.
Happy New Year!

SPAHN & ROSE
LUMBER CO.
Dick Krapfl, Mgr. — Phone 2250

"Where good food comes first"
featuring . . .
NORTH IOWA'S FINEST BUFFET
No group too small . . . not many too large.

Everyone Enjoys Eating at
THE GOLD KEY
North of Hampton
On Highway 65

AFTER VACATION OPENING
SAT., DEC. 30 AND SUN., DEC. 31
INCLUDING NEW YEAR'S EVE BUFFET

TED'S SHOE STORE

FAMILY SHOE CLEARANCE

DISCOUNTS 10% TO 80% ON ALL SHOES!
DISCOUNTS 10% TO 40% ON ALL RUBBER FOOTWEAR!

LADIES' HEELS, FLATS, LOAFERS, etc. $1.99 to $4.99
(All Others in Store 10% Discount) Values to $10.99

Ladies Canvas Oxfords (Black or White) $1.99

CHILDREN'S DRESS SHOES, Oxfords, Slipons
Girls Sizes 5 to 8—8½ to 12—12½ to 3 (Reg. $5.99 to $6.99)
BOY'S Oxfords and Slipons
Sizes 5 to 8—8½ to 3 (Values to $5.99)
$1.99 TO $3.99

LADIES KEDS OXFORDS
Black or Red
Reg. $4.99
$2.99

Men's AND Ladies HUSH PUPPIES 20% and 30% OFF

Ladies Glovettes
Oxfords & Slipover
10% off

10% to 40% DISCOUNT ON SNO-BOOTS AND OVERSHOES

MEN'S REG. $15.95
SNO BOOTS....... $8.95

MEN'S REG. $15.95
Leather Insulated Boots
$11.95

MEN'S AND BOYS
Insulated Boots......... $3.88

Men's Dress Shoes
Freeman & Bob Smart on Racks
$4 TO $8
10% Discount on all Others

WORK SHOES
GOODYEAR WELT
6 Inch — $6.44
8 Inch — $8.88

MEN'S AND BOYS
OVERSHOES
Zipper and 4 Buckle...... $2.99

1 LOT MEN'S 5 BUCKLE OVERSHOES $5.88

1 LOT MEN'S 2 BUCKLE RUBBERS $3.66

WHERE YOUR SHOE DOLLAR BUYS MORE

TED'S Shoe Store
Across from Post Office Belmond

Give her the Gift of Love

LIFE

Princess DIAMOND RINGS

Choose with confidence from our large selection. Insured and registered for your protection.

BUDGET TERMS

EVENING APPOINTMENTS

WELCOME PH. 2455

DOUGHERTY JEWELRY

GOODELL NEWS

MRS. TOM REVLAND — PH. 5-8921

Howard and Josephine Dominy on Friday night attended a Christmas party in the LaVern Christensen home at Garner. On Christmas Day the Dominys visited in the Dale Schreiner home at Moville.

Saturday night, Mr. and Mrs. Ray Barry and Beatrice Barry enjoyed a small Christmas party in the Howard and Josephine Dominy home.

Mr. and Mrs. J. J. Cook and Mr. and Mrs. Jerry Murray of Des Moines were guests Christmas Day for dinner in the William Reinhart home.

Mr. and Mrs. Merlin Lowenberg and family spent Christmas Day with Mrs. Lowenberg's mother, Mrs. Fred Weiland, at Britt

GOODELL EUB CHURCH
Rev. Donald Thompson, Pastor
Wednesday:
7:00 p. m. — Choir rehearsal.
Sunday:
10:00 a. m. — Sunday school.
11:00 a. m. — Worship service.

ST. MARY'S CHURCH
Rev. R. A. Ormsby, Pastor

Confession before early Mass.

Early Mass at 8:00 a. m. on the second and fourth Sundays of the month.

Late Mass at 10:00 a. m. on the first, third and fifth Sundays of the month.

Christmas dinner guests in the Wilmer Burk home at Belmond were Mr. and Mrs. Gerald Burk, Mr. and Mrs. Kay Burk and children of Garner, Mr. and Mrs. Marlyn Kuhlers and family of Meservey and Mr. and Mrs. Donald Burk, Bob and Tom.

Mr. and Mrs. Herman Lauen spent Christmas Day in the Albert Hammond home at Austin, Minn. The gathering was a Koehler family reunion.

Mr. and Mrs. Jon Green and Brad, Forest City, spent Saturday night in the parental Carl Green home. Sunday, the Jon Greens and Carl Greens and Jerry spent the day with Carl's mother, Mrs. Daisy Green, Garner. Monday, both families spent Christmas with Mrs. Green's parents, the I. A. Mossmans, at Iowa Falls.

Mr. and Mrs. Walter Boller spent Christmas weekend in the home of their daughter, Mrs. Elmer Bausch, and family at Decatur, Ill.

Registry Service for your Wedding Gifts

DOUGHERTY JEWELRY

The FINEST in WEDDING PHOTOS
MUELLER STUDIO
PHONE 532-2869 CLARION, IOWA

Prompt promotion for Ronald Lacey

FT. DIX, N. J. (AHTNC) — Ronald E. Lacey, 23, son of Mr. and Mrs. William J. Lacey of Goodell, was promoted to Army private pay grade E-2 upon completion of basic combat training at Ft. Dix., N. J., Nov. 30.

The promotion was awarded two months earlier than is customary under an Army policy providing incentive for outstanding trainees.

As many as half the trainees in each training cycle are eligible for the early promotion, based on scores attained during range firing, high score on the physical combat proficiency test, military bearing and leadership potential.

Pvt. Lacey received a Bachelor's degree in business administration last spring from the University of Iowa at Iowa City.

Sunday, Mr. and Mrs. Bill Reinhart went to Alleman to spend the day with relatives in that area.

Mr. and Mrs. Merlin Hanson and family spent Sunday in the parental Ben Hanson home at Dows. The Hansons spent Christmas Day in the home of Mrs Hanson's mother, Mrs Art Bates, at Ruthven.

The Donald Burks, Bob and Tom entertained guests Sunday night in their home following the church program. They were Mr. and Mrs. Marlyn Kuhlers and children of Meservey and Lela Davis of Kanawha.

Mr. and Mrs. Tom Revland and Brad spent Christmas Eve with Tom's parents, Mr. and Mrs. Roy Revland, at Garner. Mrs. Dena Farrington, also of Garner, enjoyed Christmas Eve in the home of her daughter. Mr. and Mrs. Revland and Brad spent Christmas Day in the Henry Steenblock home, Belmond. The Robert Revland family also spent Christmas Eve in the Tom Revland home at Garner.

Donna Hauge and Marcia Lowenberg spent Friday night at Mason City with a friend, Sonja Ahlstrom.

Robert Sheriff of Ames was a weekend visitor in the Dale Brede home.

Mr. and Mrs. Henry Brede were Sunday afternoon callers in the Ray Ford and Floyd Fiero homes at Garner.

Mr. and Mrs. William Sanzone and family of Minneapolis, Minn., and Mr. and Mrs. James Wichman and Julie of Cedar Rapids were weekend guests in the Arthur Lowenberg home. Sunday, the families were joined by the Merle Janssen family, the Robert Kindricks family of Jesup and Mr. and Mrs. Merlin Lowenberg and family.

Last Thursday afternoon Mr. and Mrs. Dale Brede and Mrs. Warren Bier visited Mrs. Brede's and Mrs. Bier's father, Owen Nuehring, who is a patient in St. Joseph Mercy hospital, Mason City.

Sunday guests in the George Stille home were Mr. and Mrs. Wayne Stille, and family, Mr. and Mrs. Mac Dresbach and family of Mason City, Mr. and Mrs. Marlyn Stadtlander and family of Garner, Lynn Stille of Ames and Lynn's roommate, Sam Vistipole, who is from Thailand. Christmas Day, Mr. and Mrs. Stille and Lynn were guests of the Virgil Stilles at Klemme.

Wednesday afternoon of last week Mr. and Mrs. Albert Schlichting of Ventura and Mrs. Maude Trees of Prairie View apartments at Garner were callers in the Gilbert Kropp home. Later, the Schlichtings and Mrs. Trees went to Belmond to visit Mrs. Trees son James, who is a patient in the Belmond hospital.

Cindy Lowenberg is spending the holidays with her parents, the Merlin Lowenbergs. Cindy is a student at North Iowa Area Community college, Mason City. She returns to school Jan. 3.

MR. AND MRS. RALPH E. HOFER

• • • • • • •

Ralph Hofers, former Goodellians, observe their Golden Anniversary

Mr. and Mrs. Ralph E. Hofer, long-time Goodell residents, on Wednesday of this week at Mesa, Ariz., reached the 50th anniversary of their marriage. The occasion was celebrated with a dinner for about 30 relatives and friends held at a restaurant at near-by Scottsdale, Ariz., put on in their honor by their daughter, Mrs. Gerald McNulty.

Accompanying Mrs. McNulty to Arizona to join with the Hofers in observing their anniversary were two children of the former, Shannon and Edward.

Ralph Hofer and Nilla Jasperson were married at Algona on Dec. 27, 1917. They farmed near Ventura until moving to Goodell in 1930. There Mr. Hofer established the Hofer Oil company which distributed first Champlin and later DX petroleum products. He built the Goodell service station now known as the Duck Inn and an early DX station that was located where Groen's DX Service now stands.

He also built the DX station in Belmond that was the home of Berns Conoco Service before its destruction in the 1966 tornado. Mr. Hofer sold his oil business to Ray Barry at the time of the former's retirement in 1953, at which time Mr. and Mrs. Hofer moved to Clear Lake. They have resided in Mesa for the past six years.

In addition to their daughter, they were the parents of a son, Raymond, who died in 1953. The Hofers also have nine grandchildren and five great grandchildren.

Mrs. McNulty in telling of arrangements for the anniversary dinner expressed regrets that news of her parents' Golden Wedding would not appear in print prior to the anniversary date. She hopes that old friends of the Hofers will nonetheless drop a card to her parents, acknowledging the occasion, even though they might arrive a bit belatedly.

Funeral services for Raymond Ruka held on Saturday

Funeral services were held Saturday at the Fulton Funeral Home at Belmond for Raymond Ruka, 70, who died Wednesday ot last week at Mercy hospital in Mason City. He had suffered a fractured hip in a fall two days earlier, complications bringing about his death.

Rev. Donald Thompson officiated over the services. Burial was in the Amsterdam cemetery. Pallbearers were Herman Heginger of Belmond, Ed Haupt, Arthur Zeigler, Harm Katuin, Donald Burk and Raymond Cline.

George Raymond Ruka was born Aug. 31, 1897, at Goodell, son of George and Amanda (Jackson) Ruka. He had lived his entire lifeitme in the Goodell community.

He is survived by two brothers and a sister, all of Goodell — Arthur and Harry Ruka and Mrs. Harry (Alma) Carpenter.

Dave Bachman arrived home by plane Saturday to spend Christmas with his mother, Mrs. Zelma Bachman. Dave is from Marietta, Ga. Other Christmas guests were Rev. and Mrs. Louis Miller and daughter Peg of Belmond. Peg attends school in Omaha, Neb.

Mr. and Mrs. Dale Brede, Mr. and Mrs. Henry Brede and Robert Sheriff were Christmas dinner guests in the Delwyn Brede home at Iowa Falls.

THERES NEWS IN THE ADS

BELMOND INDEPENDENT
BELMOND PUBLISHING COMPANY

PUBLISHERS: R. H. Gowdy, business-avertising manager; J. R. Gallagher, editor; Duane Anderson, shop superintendent.

Published each Thursday at 215 E. Main St., Belmond Ia. 50421. Entered as second-class matter Nov. 1, 1919, at Belmond, Ia., post office under the Act of March 3, 1879.

Subscription Terms: One year in Wright and adjoining counties, $4.00; elsewhere, $5.00. Cash in advance; paper stops at expiration date shown on address label.

—MEMBER—
IOWA PRESS ASSOCIATION
NATIONAL NEWSPAPER ASS'N.

Why Be Sick When You Can Be Well?

WHY THE SPINE?

Many people wonder why the chiropractor is so interested in the spine when often the complaint may be located in the stomach, kidney, eyes, legs, etc. The spine is important because it houses the main channel of nerve energy . . . called the spinal cord. The spinal cord may be likened to the trunk of a tree from which many branches and sub-branches come forth. The spinal cord and nervous system comprise the main communication system in your body, carrying messages to and from the brain to every tissue of the body. When there is an open line, so to speak . . . that is, when the messages get through, all is well and health is abundant providing that moderation is the keynote of living. When there is a block to that nerve energy output, it means that usually one or more of the bones of the spine (vertebrae) is displaced from its normal position. Now you can see why chiropractors are so vitally interested in your spine. He is trained to locate and correct these nerve interferences and health is the natural result.

Regardless of what your condition is called or how long you have suffered chiropractic may be the exact answer to your problem.

"DIGESTIVE DISORDERS"

A wide range of digestive disorders plague millions of Americans today. The extremely complex chemistry of digestion, from ingestion of food in the mouth to the evacuation of waste in the bowel, is dependent upon proper nerve function. Any interference with normal transmission of nerve energy due to vertebral misalignment can cause a breakdown in the function of any part of the digestive systems. Chronic indigestion, gastritis, ulcers, stomach spasms, nervous stomach, spastic colon, constipation, colitis, liver, and gall bladder disfunction are all the final end results. While medications may offer some temporary relief, they will not correct the cause. The science of chiropractic specializes in restoring normal nerve function and, therefore is the logical method of correcting most digestive disorders.

Remember, ONLY NATURE HEALS . . . CHIROPRACTIC PROVES IT!

Dr. W. W. Weisbrod
CHIROPRACTOR
113 1st Ave. NE
Ph. 444-5171

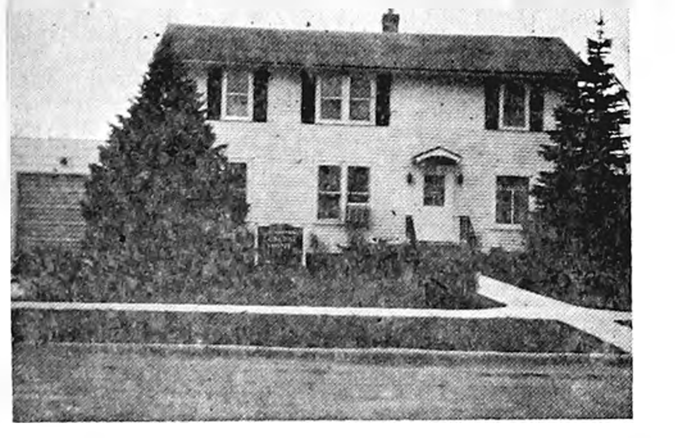

Johnston Funeral Home
AMBULANCE SERVICE
DIAL 7811

Rally follows loss of Nelson—

Fouls bring Vikings 66-58 win

Double trouble in the way of fouls — committed by Belmond and capitalized on by Northwood — brought the Broncos a 66-58 defeat at Northwood on Friday evening.

Belmond committed only one more foul than the Vikings, 22 to 21, but the victors made good on 24 of 31 freethrow chances while the Broncos could cash only 14 out of the same number of opportunities. That took care of the victory margin, right there.

More costly than the missed charity tries, though, was the fact that foul trouble kept Terry Nelson out of the Belmond line-up for 10 out of the 16 minutes of play in the last half; and Paul Bamford for about a minute less than that.

With Nelson on the bench, the Broncos had tough going in the rebound department and also were drastically weakened as to defense. Northwood wound up with four men having four fouls apiece, but none of the Viking fouled out

NORTH IOWA CONFERENCE BASKETBALL STANDINGS

	W	L	pts.	o.p.
Buffalo Center	5	0	387	281
Northwood	5	0	313	246
Belmond	4	1	370	287
Garner	3	3	367	363
Forest City	2	3	315	338
Osage	1	3	207	229
Lake Mills	1	5	292	387
Britt	0	6	309	424

RESULTS LAST WEEK
(Tuesday)
Belmond 89, Garner 70
Osage 66, Britt 57
LuVerne 47, Meservey-Thornton 33
Meservey-Thornton 71, LuVerne 53 (girls)
Goldfield 58, Kanawha 40
Kanawha 47, Goldfield 37 (girls)
Klemme 49, CAL 39
Friday
Northwood 66, Belmond 58
Buffalo Center 68, Garner 55
Forest City 79, Lake Mills 57

NORTH IOWA CONFERENCE FROSHMORE STANDINGS

	W	L	pts.	o.p.
Belmond	5	0	228	162
Forest City	4	1	232	167
Osage	3	1	166	126
Buffalo Center	3	2	166	177
Garner	3	3	258	271
Lake Mills	2	4	204	200
Britt	1	5	169	253
Northwood	0	5	152	219

RESULTS LAST WEEK
(Tuesday)
Belmond 52, Garner 35
Osage 44, Britt 26
(Friday)
Belmond 41, Northwood 31
Buffalo Center 39, Garner 32
Forest City 36, Lake Mills 30

—SPORTS—

It was really two ball games in one, Belmond winning the first and third quarters and the Vikings the second and fourth. The Broncos gained an early lead and were ahead 17-12 at the first buzzer. But in the second stanza Northwood crept up to a 23-23 tie and Nelson simultaneously got his third foul and left the action. Northwood then jumped into a 29-24 halftime lead.

The Broncos rallied in the third quarter, led 39-36 when Nelson fouled for the fourth time and was again benched, but piled up a 44-37 lead thereafter and still were ahead 46-41 with one period to go. Nelson rejoined the fray with 5:49 on the clock and Belmond still in front 49-47; but 16 seconds later he acquired his fatal fifth foul and the complexion of things soon changed.

Two minutes later, with the count tied at 53-all, Bamford got his fifth foul as Dan Reeder broke the deadlock on a basket and converted the freethrow to make it a three-point play.

Belmond was on the spot as Northwood went into a control game and a fielder by Sophomore Mark Knudtson and two tandem sets of freethrows by Steve Schutz made it 61-53 and the shootin' match was over to all practical purposes.

Neither team had a very good shooting percentage, Belmond being 37 per cent for the game and the victors 38. A 2-for-16 second quarter hurt the Broncos the most.

Brian Bestul, Coach Maynard Midtgaard's 6-5 center, topped the scorers with 22 points and was aided greatly by Schutz, all but two of whose 16 points came in the last half. Jim Tanner followed with nine, Dan Reeder with seven, Knudtson and Dennis Reeder six each.

With Nelson hobbled with fouls, he managed only 10 points. Joel Gabrielson hit for 19 to pace the Bronco scoring. Greg Fuller had eight, Bamford seven, Lee Barkema six, Rick Hawley four and Greg Steenblock two. Numerous turnovers hurt both teams, but Belmond the most.

Midtgaard, incidentally, used only one senior during the game and him very briefly.

Belmond's froshmores kept their record perfect with a 41-31 win over the Junior Vikings after seeing a 12-3 period lead grow into a 25-12 halftime advantage. Ron Ginapp meshed 11 points, Tim Dirks nine and Tom Shirer seven, while Brunsvold topped the losers with 12.

Cowboy grapplers given rugged test by Broncos

Clarion picked up an expected mat victory against Belmond High here Friday night, 22 to 18, but Coach Don Jones and his boys were left contemplating what might have been instead of taking satisfaction in the closeness of the score.

Two matches that resulted in draws, giving each team two points, could very easily have been Bronco wins instead and put Belmond on top 20-18. It could almost be said that the Broncos missed that satisfaction by a measly 30 seconds.

In the 138-lb. match, Kevin Gallagher had a 4-2 advantage with 15 seconds to go but made a move for a pinning hold instead of nursing his lead and was reversed by Knute Watne to make the final count a 4-4 draw. The Bronco had lost the other two points by a reversal in the last 10 seconds of the second period.

Then at 154 pounds, Randy Turner was defending a 1-0 lead over Mike Roberts when with 15 seconds of the match remaining, Roberts was awarded — without any advance warning — a point for a stalling call on Turner. The rule book says a warning must be given before calling a stall penalty. This was later admitted by Referee Ray Reasland to be the case, but the match officially finished in a 1-1 draw.

Other point-winners for Belmond besides Gallagher and Turner were Robb Dorr at 120 pounds, Bob Cullinan at 133 with Belmond's only fall of the night, Mack Gabrielson at 180 pounds and Dennis Knoll in the heavyweight match.

Dorr had to come back in the third period from a 5-3 deficit to win 7-5 on a reversal and predicamen late in his match with Larry Tillman.

Cullinan was tied 4-all with Lyle Blackman when he pinned his Clarion adversary with a minute left in the match. Gabrielson had no difficulty in whipping Bill Drury 7-0; but a second-period reversal was the margin of Knoll's 2-0 win over Rich Meinders.

Belmond's reserves were no match for the Clarion B squad, taking a 35-17 trimming despite getting 10 points on forfeits at the two heaviest weights.

Kevin Griffin was the only reserve winner for the Broncos, edging Mark Lester 5-3 at 165 pounds. Danny Ketchum (103) and Irv Meier (133) drew with their foes. Kevin Dorr at 180 lbs. and Doug Thompson, heavyweight, earned five points apiece when Clarion was unable to present men at those weights.

Varsity summary:

95 lbs. — Ted Derscheid (C) dec. Lynn Henn, 4-0; 103 — Dale Smith (C) dec. Jim Cullinan, 7-0; 112 — John Nelson (C) dec. Tom Wilson, 11-2; 120 — Dorr (B) dec. Tillman, 7-5; 127 — Tom Simmons (C) dec. Terry Boyd, 8-3; 133 — Cullinan (B) pinned Blackman, 5:00.

138 — Gallagher (B) drew with Watne, 4-4; 145 — Mike Borel (C) dec. Vance Jenison, 6-0; 154 — Turner (B) drew with Roberts, 1-1; 165 — Mike Studer (C) dec. Gene Pals, 2-0; 180 — Gabrielson (B) dec. Drury, 7-0; hwt. — Knoll (B) dec. Meinders, 2-0.

Reserve results:

95 lbs. — Gene Tourtelotte (C) pinned Bill Quigley, 1:13; 103 — Ketchum (B) drew with Tom Rohrer, 2-2; 112 — Mike Brand (C) pinned Paul Rogalla, 1:00; 120 — Russ Paulson (C) pinned Duncan Campbell, 3:40; 127 — Tom Martin (C) dec. John Greenwood, 6-4; 133 — Irv Meier (B) drew with Kent Cramer, 0-0.

138 — Stacy Wood (C) pinned Rod Campbell, 1:15; 145 — Craig Hoyt (C) dec. Larry Swenson, 6-0; 154 — Stewart Johnson (C) pinned Phil Meier, 3:15; 165 — Griffin (B) dec. Lester, 5-3; 180 — Kevin Dorr (B) won by forfeit; hwt — Doug Thompson (B) won by forfeit.

NOTICE.....

We are now planning an addition of 19 rooms to Bel Chris Manor and expect to start construction very soon.

The new addition will be for those who wish to retire and we are now accepting reservations from those who are interested.

The present 20 room Bel Chris Manor will be for nursing patients only after the new addition is opened.

Introducing . . . Judith Plair, R. N.
At Bel Chris Manor
MR. AND MRS. LEROY CHRISTIE, Administrators

Introducing . . .
OUR NEW AD SERIES

Ponder well this simple truth,
No matter where or when,
The safest place —
To carry cash —
Is in your fountain pen.

First State Bank
FULL SERVICE BANK
Belmond — Phone 2216

For Regular Door-to-Door Delivery of
BELMOND DAIRY MILK
And Other Fine Dairy Products
Plus Real Orange Juice
PHONE 5544

This Local Industry Appreciates Your Patronage.

BELMOND CO-OP CREAMERY

Home Loans
● CONVENTIONALS
● FHA & GI
X X X X
Insured Savings
4¾% PASSBOOK SAVINGS
MUTUAL FEDERAL
Savings & Loan
Hampton Branch, Hampton, Ia.
123 1st St. — 456-2514

Play
NEW
Pro-Football
at
LLOYD'S Standard
Service

ARE YOU SELF-EMPLOYED?
INFORMATION IS NOW AVAILABLE ON NEW HR-10
RETIREMENT ACT FOR SELF-EMPLOYED.
100% TAX DEDUCTIBLE — UP TO $2,500 PER YEAR.
BUSINESSMEN & FARMERS — THIS IS FOR YOU!
SEE OR CALL —
FLANAGAN AGENCY
PHONE 2391 OR 2414

Petit jury list also drawn—

Three from Belmond on grand jury

Ellis Elliott, Norma Jean Jenison and Robert Kalkwarf have been drawn among 12 Wright countians who will serve as grand jurors for the district court at Clarion during the coming year.

Others selected were: Bessie Delger, Edward Lewis, Bernard Scheppler and Leo Woodley of Clarion, Frank Slayden and Ralph Mygatt of Eagle Grove, Audrey Iverson of Dows, Merle Poolman of Galt and Hazel Brock of Woolstock.

These jurors are being instructed to report at Clarion on Monday, Jan. 8.

Seventeen persons with Belmond addresses are on the petit jury list for the January term of court which commences on Monday, Jan. 2, with Judge Paul Hellwege of Boone presiding. They are:

Ryle Andrews, Mildred Baker, Jo Ann Dorr, Raymond Ellingston, Dallas Hopkey, Dorothy Jones, Wilbur Linaweaver, Bernard Miller, Harold Olsen, Frank Patterson, Eda Shelby, Mary Ann Spitler, Naomi Stadtlander, Ralph Thayer, Linda Thompson, Tom Toft and Myrna Tracy.

Twenty persons from Clarion are on the jury list: Clarence Arndorfer, Herbert Billman, Don Bowman, Bernie Case, Muriel Clutter, Ruth Forester, Muriel Gitz, Dorothy Holley, Jean Houser, Olive Kluss, Bette Leaf, Ullo McGrath, Betty Maxheimer, Peggy Mechem, Lillian Sharp, Eldred Shupe, Howard Whitman, Jean Wilson and Phyllis Zwiefel.

Another 26 jurors were drawn from Eagle Grove: Hope Anderson, Neoma Boland, Mildred Bragdon, Bernadine Butler, Jim Chapman, Phyllis Cooper, Karen Dutton, Sharon Fisher, June Gambrill, Melvin Haugland, Evelyn Knack, DeLoras Kuebler, Dorothy Larson, Jim McCart, Inda Mellgren, Dorothy Middleton, Betty Moffitt, Rosella Needs, Ruth Nessa, Alice Nichol, Alberta Patterson, Amy Voss, Janet Wall, Pamela Wolfe and Doris Wright.

Named from Goldfield were: Imogene McCarville, Jean Madison, Earl Sorenson; Dows — Robert Crafton, Mary Fibikar, Lois Frykberg, Walter Moore, Ruth Nelson.

Other jurors are: from Kanawha, Eleanor Christians, Francis Eliason; Woolstock, Lois Jacobson, Willis Kuecker; Williams, Verdell Kelly; Holmes, James Stroup; and Galt, Marvin Smith.

Hruska renamed chief-of-staff

Officers of the medical staff of Belmond Community hospital all were re-elected last week to the positions they held during the year just ending. Dr. G. J. Hruska continues as chief-of-staff, Dr. S. P. Leinbach as vice chief-of-staff and Dr. A. M. Nelson as secretary-treasurer.

Committee appointments were made by Dr. Hruska as follows:

Executive committee — Leinbach, Dr. A. F. Benetti; credentials — Leinbach, Nelson; joint conference committee — Leinbach, Nelson and Trustees L. C. Long and Mrs. R. B. Thompson, plus Administrator Marc Ihm.

Medical records — Hruska, Benetti, and Margaret Dillon; tissue — Dr. L. W. Eller of Kanawha, Benetti and Leinbach, Infections — Benetti, Hruska, Ihm and Lorraine Baines, R. N.

Acceditation — entire staff as committee of the whole; pharmacy and therapeutics — Leinbach, Ihm, Richard Bloemke, Velma Frohling; utilization review — Hruska (one year), Nelson (two years), Benetti (three years).

USAF Air Medal to Major Hartwig

Maj. Harold E. Hartwig, son of Mrs. Esther Hartwig, was recently the recipient of the U. S. Air Force Air Medal for having distinguished himself by meritorious achievement.

Designated as the basis for the honor was Major Hartwig's performance of duty while participating in sustained aerial flight as a combat crew member in Southeast Asia from June 29 to Aug. 18 of the present year.

"During this period," stated the citation, "outstanding airmanship and courage were exhibited in the successful accomplishment of important missions under extremely hazardous conditions including the continuous possibility of hostile ground fire.

"His highly professional efforts contributed materially to the mission of the U. S. Air Force in Southeast Asia. The professional ability and outstanding aerial accomplishments of Major Hartwig reflect great credit upon himself and the United States Air Force."

His mother received a real "Christmas present" when she received word last weekend that he had flown a damaged USAF transport plane back to Florida for repairs and would be spending the holidays with his family at Charlotte, N. C. She was urged to join them, and managed on Sunday to get a plane from Waterloo to Chicago, and another flight to Charlotte, so she was with her son and family Christmas Eve.

A Thornton High school graduate, Major Hartwig has been flying since about the age 16. He has been in military service since World War II, except for a couple of years that he was out of uniform an operating a locker plant in Alabama.

His regular USAF assignment is as pilot of the sort of craft he returned to the States. He is chief of the giant plane's crew of nine. He has been flying in and out of Vietnam since last June.

WATCH OUT FOR

BUMPER BUMPERS

"Tail-gating" or following too close can be a fatal highway habit. And it's a sure sign of a "Bad-I-Tude" — a Bad Driving Attitude that can mean death or serious injury.

CURB THOSE BAD-I-TUDES

Don't be discourteous like the Bumper Bumper. Be a safe, sane driver.

IOWA DEPARTMENT OF PUBLIC SAFETY

HAPPY NEW YEAR

The clock's soon at twelve and a New Year will begin. Along with our best wishes, we send a heartfelt "thanks" to our customers!

DAVE'S TV

MESERVEY KINSETH BUILDING BELMOND

Supervisors give Jones pay raise

Haydn Jones on Monday of last week was reappointed by the board of supervisors as Wright county engineer for the coming year at a $1,000 raise in annual salary. This will bring his pay to $11,000 per year.

The Belmond man was promoted to the position of county engineer in December of 1965, after the death of his predecessor, Pete Struck of Clarion. He had been an assistant on Struck's staff since Feb. 1, 1959.

CLASSIFIEDS—

FOR SALE

FOR SALE — 1960 Dodge, 4-door, six cylinder. Cheap. Phone 444-2442. g14t1*

FOR SALE — Two rocking horses. Claas Modderman, Alexander. g14t1

FOR SALE — Apartment-size electric range; also a gas range. $5.00 Phone 444-2461. g14t1

FOR SALE — 1966 Ford Custom 4-door, V-8, automatic, 31,000 actual miles. Car must be sold by Jan. 5th. Armour Agricultural Chemical Co., Belmond, Ia. See Delores Thompson. g14t2

FOR SALE — Wiemeraner female, 3 yrs. old, registered. 719 1st St. SE. Ph. 444-5189, Betty Rath. g14t1

FOR SALE — One tried Hampshire boar. Elmer Soma, Ph. 444-8405. g14t1*

WANTED

LADIES — are you in need of more money? Here's the answer. Serve your neighbors during convenient hours as an Avon representative. Openings — Pleasant, Grant, Liberty, Boone and Norway townships. Write: Mrs. Loraine Bixler, Algona, Ia. g14t3

Cards Of Thanks

Words alone cannot express our gratitude to all our friends and relatives for all the expressions of sympathy both before and after the death of our husband and father. We certainly appreciated what everyone at the Belmond hospital did to make our loved one comfortable. A special thanks to Dr. Nelson for always being there when we needed him and to Pastor Leo Andersen for his words of comfort. Mrs. Fred Loeffler and family. 14t1

Thanks to all those who remembered me with cards, flowers and visits during my stay in the Belmond hospital. A special thanks to Dr. Leinbach and hospital staff for their wonderful care and to Pastor Thompson for visits. Robert C. McNutt. 14t1

The Goodell Fire Dept. wishes to thank the Goodell merchants for their donations toward the Christmas treats for the children. 14t1

I wish to thank the ladies of the Rosary Society for my Christmas gift. Mrs. Joe Duggan. 14t1*

STRENGTHEN AMERICA
BUY U.S. SAVINGS BONDS

J. Arends chosen Soldier of Month

Pfc. E-3 John C. Arends, son of Mr. and Mrs. Henry Arends, a week ago last Friday was advised that he had been selected as "Soldier of the Month" for the 24th Signal Battalion of the U. S. Army, based at Augsburg, Germany.

The honor came as something of an anniversary present for young Arends bringing him a $25 savings bond plus a three-day pass — and coming exactly on the first anniversary of his induction into the Army on Dec. 15 of '66.

In a letter of commendation, John's commanding officer, 1st Lt. Jon W. Tyner, praised him for the capability he has demonstrated in performance of his duties as Company C clerk and other jobs "too numerous to list."

The officer added, "You have every right to be especially proud of this outstanding performance. Once again, congratulations and keep charging. It is a pleasure to have you in this command."

A BHS graduate with the Class of '65, John attended Iowa State university at Ames for a year before his induction into the service. He was assigned overseas in July of this year. His recent honor carried with it an additional "bonus" in the form of a promotion to the rating of Specialist 4.

● Belmond Locals

Mr. and Mrs. Don Kepley and children, Mr. and Mrs. Dick Hornbuckle of Mason City, Mr. and Mrs. Harm Braner and Walter Braner were guests Christmas Eve in the Don Braner home.

A 1/c Randy Braner of Brooks Air Force Base at San Antonio, Tex., is spending the holidays with his parents, Mr. and Mrs. Don Braner.

Mr. and Mrs. Clarence Johnson left Wednesday for Mission, Tex., where they will spend the winter months.

● Belmond Locals

Mr. and Mrs. Richard Dirks of Fort Collins, Colo., spent the Christmas weekend at the parental Dick Dirks home.

Mrs. Andrew Pals will leave this weekend for Manchester for a visit in the home of her sons, Roger and Roland, and become acquainted with her new granddaughters.

The Alvin Charlson family spent Christmas Day in the George Telford home at Clarion.

Mr. and Mrs. Roger Ginapp and Todd of Wyoming came this weekend to spend a part of the holidays with his mother, Mrs. Kenet Ginapp and with other relatives.

Mrs. Kenet Ginapp and sons and Mr. and Mrs. Roger Ginapp and Todd were dinner guests Saturday evening in the Lloyd Ginapp home at Rockwell.

Christmas Eve dinner guests in the Dick Middleton home were Mr. and Mrs. Coonie Smith and family of Klemme, Mr. and Mrs. Doug Stoffer of Clarion, Mr. and Mrs. Jim Hoft and baby of Carroll, Mr. and Mrs. Tom Middleton and family, Mr. and Mrs. Ed Stoffer and Sheryl Milligan.

Mrs. Dick Middleton, Ron and Marc, Mr. and Mrs. Tom Middleton, Vickie and Rich and Cheryl Milligan were Christmas dinner guests in the Mrs. Guy Middleton home in Clarion.

think about it...

Because they print the FACTS for all ALL (including their competitors) to SEE, you can DEPEND on our ADVERTISERS...

think about it...

Farm tax guide again available

The "1968" Farmer's Tax Guide" is available at the Wright County Extension office, according to Bob Bernhardt, Wright county extension director. Prepared by the Internal Revenue Service, this 64-page publication answers many questions about federal income tax problems.

Explanations and examples throughout the book can help farmers in the annual job of filing a tax return. The first 18 pages of the guide give a written explanation and filled-in blanks of a sample return. The remainder of the booklet explains filing requirements and return forms.

Farm business expenses, inventories, capital gains and losses, soil and water conservation, self-employment social security tax, tax credits (investment and gasoline tax credit), and several other topics concerning a 1968 income tax return are also explained.

COMING EVENTS

WEDNESDAY, JAN. 3—

Home Study club will meet at the home of Mrs. Russell Lonnevik for a 1:00 o'clock luncheon.

Order of Eastern Star will meet at the new Masonic Temple.

● Belmond Locals

Christmas dinner guests at the home of Elizabeth Waddington were Mr. and Mrs. Don Waddington and family, Mr. and Mrs. Larry Williams and Scottie of Eldora, Mr. and Mrs. Norman Charlton of Marshalltown, Mrs. Myrtle Knisley of Rockwell and Mr. and Mrs. Art Nielsen.

Mrs. Cato Griesy left Saturday to spend the holidays in the Dr. Carl Griesy home at Rock Rapids.

● Belmond Locals

Mrs. Carrie Charlson and Mr. and Mrs. Bill Heinzig of Ames and the Alvin Charlson family were Christmas Eve guests in the Art Homervold home.

Mr. and Mrs. Ralph Christie left Wednesday for Lafayette, Ind., to meet Mr. and Mrs. Russell Craun at the Dean Craun home. They will then proceed to West Palm Beach, Fla., to spend the winter months with the Russell Craun family.

Farmers & Livestock Buyers Please Note:

OUR

REGULAR SALE

WILL BE HELD AS USUAL

Tuesday, Jan. 2

STARTING AT 1:00 P. M.

Belmond Sales Pavilion

PH. 444-5192

WANTED

WANTED — CLASSIFIEDS for Jan. 4th issue. We'll run any NEW classified ad placed in our next issue again on Jan. 11th at no charge if you have need of it. Results are usually so good we may not have to pay up on this offer. Try us and see! Offer good Jan. 4th issue only on new classifieds. Belmond Independent and Buyers Guide. g14t1

ALEXANDER NEWS

BARBARA HOPKEY

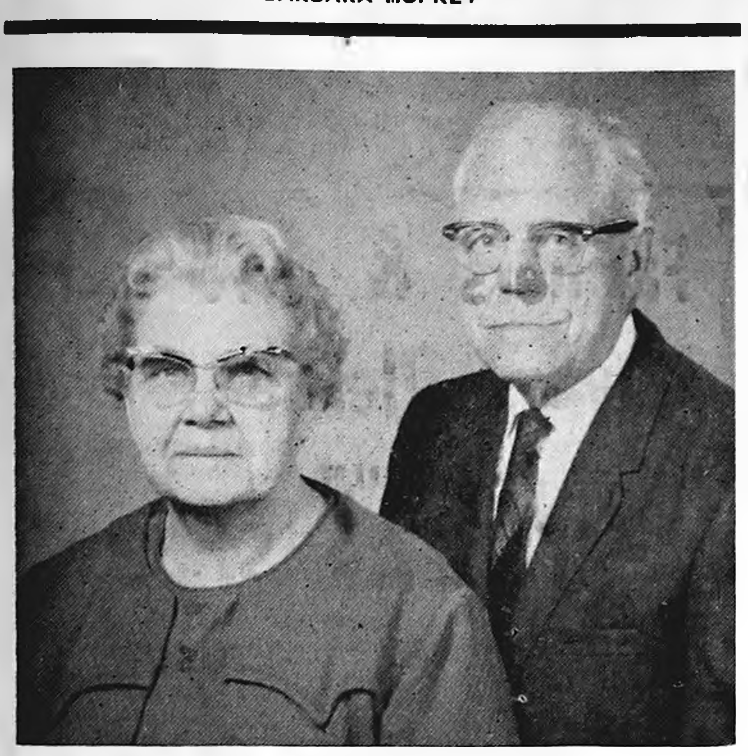

MR. AND MRS. OSCAR W. HENSEL

● ● ●

HENSELS TO OBSERVE GOLDEN ANNIVERSARY

Mr. and Mrs. Oscar W. Hensel of Alexander will celebrate their Golden Wedding anniversary Sunday with an open house from 2:30 to 4:30 p. m. at the Immanuel United Church of Christ at Latimer.

All relatives, neighbors and friends are cordially invited to attend. No formal invitations are being sent.

Marie E. Arends and Oscar W. Hensel were married Jan. 1, 1918, at LeSueur, Minn. They have spent their entire married lives in Alexander, where they owned and operated the Alexander Hatchery until their retirement five years ago.

They are the parents of six children; Carroll A. Hensel of Greenville, O., Donald P. Hensel and Harold E. Hensel of Alexander, Mrs. T. William (Patricia) Meinholdt of East Moline, Ill., Kathleen Ann Hensel and Thomas George Hensel of Alexander.

They have 11 grandchildren and two great grandchildren.

● Belmond Locals

Mr. and Mrs. Marlan Mehl of Mount Vernon and Dr. and Mrs. Eugene Mehl of LeClaire are spending the holidays with Mrs. Gladys Mehl and other relatives.

John Bonte of St. Olaf college, Northfield, Minn., is spending the holidays with his parents, Mr. and Mrs. Merle Bonte.

Mr. and Mrs. Jim Peterson and family of Fargo, N. D., Mr. and Mrs. Ron Carpenter of LaCrosse, Wis., Mr. and Mrs. Carroll Carpenter of Alta and Mr. and Mrs. Loren Snyder of Des Moines spent the holiday weekend in the home of Mr. and Mrs. A. F. Bohning.

Mr. and Mrs. Jack Bemrich of Pomeroy were weekend guests in the Dale Bemrich home.

METHORIST CHURCH

Rev. Louis Aitken, Pastor

Sunday:
8:45 a. m. — Church school.
9:45 a. m. — Worship service.

REFORMED CHURCH

Harold Radamaker of Stout
Guest Speaker

Sunday:
9:30 a. m. — Worship service.
10:45 a. m. — Sunday school.
7:30 p. m. — Evening service.

Several of the young people of the Reformed church attended a Christmas banquet Tuesday evening at the Immanuel Reformed church at Belmond.

Christmas Day dinner guests in the Fritz Bruns home were the Robert Shaffer family of Mt. Pleasant, Mr. and Mrs. Jim Green of Alden and Mr. and Mrs. Gary Bruns and daughter of Iowa Falls.

Christmas Day dinner guests in the William Vestweber, Jr., home were Mr. and Mrs. Carol Oxley and family of Kanawha, Mr. and Mrs. Bob Ostendorf and family of Meservey and Wayne Vestweber. Evening guest was Vergene Trager of Denver, Colo.

Christmas Day dinner guests in the John Schulte home were the Robert McClure family of Klemme, Dale Anderson family of Ames, Mr. and Mrs. John Mossberg of Des Moines, Mr. and Mrs. Rock Bridges and family of Missouri Valley and Mrs. Annie Beenken of Belmond.

Mr. and Mrs. Walter Schmidt and family were Christmas Day dinner guests in the Jake Pals home in Meservey.

Christmas evening dinner guests in the Malinda Hopkey home at Latimer were Mr. and Mrs. Gaehart Hopkey and Barb, Sharon Hopkey and Pat Guebbels of Fort Dodge, Bruce Banwell family of Aredale, Mr. and Mrs. Harvey Hopkey of Clear Lake, Mrs. Beulah Hopkey and Mr. and Mrs. David Moritz and Eric of Thornton.

BACK FROM MALAYSIA

Dorothy Barkema, daughter of Mr. and Mrs. Carl Barkema, returned home after spending two years in Malaysia with the Peace Corps.

Christmas Day guests in the Harry Blom home were the Delbert Blom family, Larry Bibbanett of Grundy Center, and the LaVern Hopkey family.

Mr. and Mrs. John Modderman, along with other relatives, were Christmas Day guests in the Harry Green home at Webster City.

Christmas Day dinner guests in the Mrs. Elizabeth Draper home were the Richard Peddicord family of Belmond, the Gene Draper family and Marvin Draper.

Christmas Day guests in the Dick Schmidt home were Mrs. Russell Stevenson and family of Williams.

Christmas Eve guests in the Dick Schmidt home were the Richard Schmidt family of Latimer, Dickie Schmidt of San Diego, Calif, the Gary Schmidt family of Dows, Russell Barrick and children of Hampton, Keith Sheriff of Sheffield and the Walter Schmidt family.

Vergene Trager of Denver, Colo., is spending the holidays with his parents, Mr. and Mrs. Fred Trager.

Mr. and Mrs. Fred Trager and family were Monday visitors in the Mrs. Bertha Meyer home at Hampton.

Gary Dirksen of Pella is spending the holidays with his parents, Mr. and Mrs. Jelto Dirksen. Other Christmas Day dinner guests in the Dirksen home were the Loren Kalkwarf family of Belmond and Mr. and Mrs. Ron Dirksen of Des Moines.

Mrs. Milton Johansen and family were Christmas Day guests in the Dorthea Johansen home in Latimer.

On Sunday, Mrs. Milton Johansen and family were dinner guests of Mrs. Andrew Deam at Sheffield.

Mr. and Mrs. Albert Kuhlers and Norma Jean of Fort Collins, Colo., are visiting in the George Schulte home and with other relatives in the area.

Mr. and Mrs. Dean Bruns and family were Monday evening dinner guests in the O. J. Stackhouse home in Geneva.

Mr. and Mrs. Chuck Bachman and daughter of Cedar Falls were weekend guests in the Lloyd Bradley home.

Christmas evening dinner guests in the Mrs. Earl Quintus home at Garner were the Rex Aldinger family.

Sunday dinner guests in the Herman Janssen home were the Harry Janssen family of Waverly, Walter Janssen and family of Iowa Falls, Clyde Janssen family and Mr. and Mrs. Ralph Janssen of Mason City, Ray Ellingston family and Fred Wenzel, Jr., family of Belmond.

Saturday overnight guests in the Eldon Schulte home were Mr. and Mrs. Larry Schut and family of Holland, Mich.

Mr. and Mrs. Larry Anderson of Des Moines and the Albert Kuhlers family of Fort Collins, Colo., were Christmas Day guests in the Harold Thompson home.

Christmas evening dinner guests in the Louise Hopkey home at Latimer were Mr. and Mrs. Marvin Hopkey, Marlin Hopkey of Vinton, Steven Willette of Blue Earth, Minn., Janice Hopkey of Iowa City, Mr. and Mrs. Elmer Hopkey, Mr. and Mrs. Butch Olk and daughter, Mr. and Mrs. Albert Elling of Hampton, Larry Hopkey, Mt. Ayr, Ed Hopkey and Marilyn Brown of Ames, Mr. and Mrs. LaVern Hopkey and Mrs. Vernon Modderman of Mason City.

Christmas Day dinner guests in the Connie Olk home were Mr. and Mrs. Butch Olk and Jennifer and other relatives from Mason city, Dows and Latimer.

Christmas Day dinner guests in the Scott Myers home were Mr. and Mrs. Keith Myers and family and Mr. and Mrs. W. C. Westaby. Afternoon guests were Mrs. Inez Whitten of Rowan and Norval Korth family of Iowa Falls.

Mr. and Mrs. Marlo Westaby and family spent Christmas Day in the Mrs. Peter Helvick home in Humboldt.

Sunday dinner guests in the W. C. Westaby home were Merlin Braun family, Keith Myers family, Marlo Westaby family and Norval Korth family of Iowa Falls.

Christmas Day evening dinner guests in the Kenneth Myers home were the Herbert Wirtz family of Mason City and Kent Myers of Scottsdale, Ariz.

Christmas Day dinner guests in the Merlin Bier home were Mr. and Mrs. Arthur Bier home were Mr. and Mrs. Arthur Bier of Meservey, Mrs. Francis Dorenkamp of Iowa City and Delos Hansen of Hampton.

Mr. and Mrs. C. C. Schulte and Mrs. Clara Harms were Christmas Day dinner guests in the Ted Bonte home at Belmond.

Sunday pre-Christmas dinner guests in the Ina Burger home at Hampton were Mr. and Mrs. Calvin Schulte and family, Mr. and Mrs. Bob Abbas and family of Hampton, Mr. and Mrs. Ralph Tageson and Tammi of Clear Lake, Tom Markwardt of Latimer and Marilyn Burger of Waukesha, Wis.

Christmas evening guests in the Jelto Eden home were Jim Harms family of Fort Dodge, Robert Lerdal family of Belmond and Mrs. Minnie Eden.

Christmas morning guest in the Gaehart Hopkey home was Marilyn Burger of Waukesha, Wis.

Recent guests in the Henry Koenen home were Mr. and Mrs. Glen Stoffer and David of Kansas City, Mo.

Mr. and Mrs. Jelto Eden were Christmas Day guests in the Keith Chandler home at Belmond.

SE COLGARON LAS MEDIAS DE LA CHIMENEA CON CUIDADO

BHS FUTURE TEACHERS of America held a contest prior to the Christmas holidays to generate the Yuletide spirit by decorating the various bulletin boards in the high school. Chapter members were divided into groups and allowed to choose the room each wanted to decorate. Winners were Evelyn Basener (left) and Ellen Bonte, juniors, whose decoration for Doris Bateson's Spanish room was a fireplace scene appropriately entitled in Spanish, "The stockings were hung by the chimney with care."

Postmaster Walrod reminds—

Postage rates going up Jan. 7th

Increased rates for all classes of mail except parcel post and international mail will go into effect Jan. 7, Postmaster Bill Walrod reminded postal customers today.

"Even with the new rates of six cents for first-class mail and 10 cents for air mail, postal service is still a real bargain," Postmaster Walrod declared. "For six cents you can send a letter to any of the 50 States, to any United States territory or possession, to Canada or Mexico, or to an American serviceman stationed anywhere in the world."

He also noted that the new rate for post cards will be five cents and for air mail post cards eight cents.

He said the added cent on the letter rate is a 20 per cent increase compared to a 24 per cent boost in the rates for mailing newspapers and magazines and a 34 per cent hike for advertising circulars, "occupant" mail, and other material in the third-class category.

The new rate of six cents per ounce for first-class mail applies up to 13 ounces and the new rate of 10 cents per ounce for air mail applies up to seven ounces. Under the new rate structure, all first-class mail over 13 ounces and all air mail over seven ounces will be merged into a single category.

These heavier pieces of first-class and air mail subject to the single-rate schedule will be delivered by the fastest available means of transportation.

A flat rate of 80 cents will be charged for all mail in this category up to one pound. For all mail weighing more than one pound, the present air parcel post rates will continue to apply, except that the postage on matter weighing between one and five pounds will change at half-pound intervals rather than one-pound intervals.

Postmaster Walrod said that the new rate structure will mean a reduction of postage on some parcels.

Another rate change that will affect the general public is the increase from four to six cents for the first two ounces of individual pieces of third-class mail. Unsealed greeting cards may be sent at this rate, the postmaster said.

He emphasized that the new rate on unsealed greeting cards will not go into effect until Jan. 7, and until then they can be mailed at the old rate of four cents.

Postmaster Walrod also noted that effective Jan. 7 special handling will be available on third-class parcels weighing between eight and 16 ounces. Special handling has not been available on these parcels since 1958, when packages weighing between eight and 16 ounces were transferred from fourth to third-class mail.

There will be no changes in the charges for special delivery, special handling, registered mail, certified mail, cash on delivery or insurance.

"We have an ample supply of one-cent stamps on hand," Postmaster Walrod said, "for those people who have five-cent stamps and need one-cent stamps to make up the postage required under the new rates."

Higher rates also will go into effect Jan. 7 for all categories of second-class mail, bulk-rate third-class mail, controlled circulation mail, and the educational materials category of fourth-class mail. Mailers using these classes who need information on the new rates should contact the local post office.

● Belmond Locals

Mrs. Betty Lou Hammond and children of Indianapolis, Ind., Mrs. Leona Underdahl of Clear Lake and the Gerald Nelson family were guests Christmas Day in the Raymond Ainger home.

Mr. and Mrs. Joe Lepper visited Sunday at the John Neel home in Mason City to get acquainted with a new grandson, Timothy, born Dec. 15. They also helped celebrate the third birthday of their granddaughter, Joni Marie, which was on Sunday.

Mr. and Mrs. William Smith and Kenneth of Dallas, Tex., arrived a week ago Wednesday evening to spend the holidays with the Elmer Gabrielson family and other relatives.

Mr. and Mrs. Roger Ginapp and Todd of Wyoming accompanied Mrs. Kenet Ginapp and sons to Rockwell Monday where they were Christmas Day dinner guests in the Clifford Roland home.

KENT VISITED BAHAMAS

Kent Myers, son of Mr. and Mrs. Kenneth Myers, arrived home last week to spend the holidays after enjoying a one-week vacation in the Bahama Islands and a week at the national convention of Kyser-Roth company in Miami Beach, Fla. He will return to Scottsdale, Ariz., his home, next week.

Mr. and Mrs. David Willette and Steven of Blue Earth, Minn., were Wednesday evening dinner guests last week in the Elmer Hopkey home. Steven Willette remained for a visit.

Rosemary Trager of Tipton is spending the holidays with her parents, Mr. and Mrs. Fred Trager.

On Tuesday afternoon of last week Mrs. Dick Schmidt and Helen, Alice Suntken and Mrs. George Barkema visited Wilma Foughty and Julie Bayley in the rest home at Sheffield.

Thursday afternoon, Mrs. Dick Schmidt visited Mrs. Reka Blau and Mrs. Cora Hanson at the Ahrens Nursing home in Hampton.

Mr. and Mrs. Jelto Dirksen helped their grandson, Michael Kalkwarf of Belmond, celebrate his 10th birthday last week. He is the son of Loren Kalkwarf.

Mr. and Mrs. Henry Koenen and family were Christmas Day dinner guests in the Henry Stoffer home at Sheffield.

Mr. and Mrs. Mike Long of Iowa City spent the weekend in the Henry Koenen home.

Mr. and Mrs. Henry Koenen were Monday evening guests in the Wallace Long home at Eagle Grove.

Mr. and Mrs. Ron Krukow and Carla of Dows were Christmas Day dinner guests in the Harold Krukow home.

Mr. and Mrs. Lawrence Zech were Saturday evening guests in the Bernard Bohman home.

Weekend guests in the Bernard Bohman home were Mr. and Mrs. Gerhard DeWall of Palmer.

Gary Dirksen and friends of Pella left Thursday to visit friends in Denver, Colo.

Mr. and Mrs. Jerry Wenzel and family were Sunday dinner guests in the Henry Wenzel home at Rowan and Christmas Day guests in the John Martin home in Greenleafton, Minn.

Allen Rodemeyer of Oskaloosa was a Wednesday overnight guest last week in the Bertha Rodemeyer home and also visited the Cecil Rodemeyers in Mason City.

Mr. and Mrs. Kenneth Myers were Thursday afternoon visitors in the Joe Rodecap home in Des Moines.

Mrs. C. Floe Peters spent several days last week in the Merlin E. Correll home in Des Moines.

Bob Latham of Iowa City is spending the holidays with his parents, Mr. and Mrs. Willard Latham.

Thursday coffee guests in the Willard Latham home were Edna Tucker of Hampton, Mrs. Percy Johanson and Mrs. Bill Latham of Latimer and Mrs. Orville Arends.

Friday afternoon Mr. and Mrs. Lewis Bell visited in the Nellie Leebrick home in Belmond. Also guests were Mr. and Mrs. Charles Winwood and Bertha Rodemeyer.

On Wednesday evening of last week Mr. and Mrs. Willie Pals visited in the Don Pals home in Mason City.

Friday dinner guests in the Willard Latham home were Capt. and Mrs. Joe Latham of Seymour Johnson AFB, North Carolina.

Carrie Charlson of Mankato, Minn., and Alan Charlson of Ames are spending the holidays in the parental Alvin Charlson home.

Mr. Wright County

PORK PRODUCER

"Would you spend a NICKEL to earn a DOLLAR?" Of course you would!

Starting January 1, 1968, a new program will go into effect in Wright County. Each producer will be asked to voluntarily donate five cents for each hog he sells on the market.

This money will go to the National Pork Council for:

- Promotion of Pork products to the American housewife and all other potential consumers.
- Research for the control of swine diseases.
- Research for the general improvement of the quality of swine through breeding and feeding.
- Devising improved marketing techniques.

YOU CAN HELP YOURSELF AND YOUR PRODUCTION FIELD BY TAKING PART IN THE NATIONAL PROGRAM SAY "YES" WHEN THE HOG BUYER ASKS IF YOU WANT TO INVEST YOUR NICKEL PER HEAD IN THIS PROGRAM.

Sponsored by the

Wright County Pork Producers Ass'n.

EFFECTIVE JANUARY 1, 1968

THE SUBSCRIPTION PRICE OF

The Belmond Independent
"Heart of This Four County Trade Area"

IN WRIGHT AND ADJOINING COUNTIES WILL INCREASE FROM

$4 to $4.50 per year

ALL OTHER ADDRESSES from $5 to $5.50

A New Year Greeting

To all our loyal customers we extend our very best wishes for a healthy, happy year!

BELMOND LAUNDROMAT
MR. AND MRS. DANA HOWELL

BRIDES . . . To Be

We Think We Have The Finest Selection Of Wedding Stationery To Be Seen Any Place

● ● ●

We Welcome The Opportunity To Invite You To Take A Look!

● ● ●

It Is A Complete Selection Of Everything "In Paper" That You Need For Your Wedding

(P.S. FREE SUBSCRIPTION TO THE BELMOND INDEPENDENT FOR YOUR ORDER OF WEDDING INVITATIONS OR ANNOUNCEMENTS.)

The Belmond Independent
"Heart of This Four County Trade Area"

KANAWHA NEWS

TERRY BETTEN — PH. 762-3718

FIRST METHODIST CHURCH
Rev. James Russell, Pastor
Sunday:
9:45 a. m. — Sunday school.
11:00 a. m. — Morning worship.

LUTHERAN CHURCH
Rev. Bernard Oebser, Pastor
Sunday:
9:45 a. m. — Sunday school.
11:00 a. m. — Morning worship.

WRIGHT CHRISTIAN REFORMED CHURCH
Rev. Frank Einfeld, Pastor
Sunday:
9:30 a. m. — Morning worship.
10:30 a. m. — Sunday school.
7:30 p. m. — Evening worship.

CHRISTIAN REFORMED CHURCH
Dr. M. Hoogland, Pastor
Sunday:
9:30 a. m. — Morning worship.
10:45 a. m. — Sunday school.
7:30 p. m. — Evening worship.

Mr. and Mrs. Bob Hegg and family of Ames were weekend guests in the Ardo Anderson home.

Christmas Day dinner guests in the Ardo Anderson home were Mr. and Mrs. Bob Hegg and Jamie of Ames, Mr. and Mrs. Dean Anderson and Dana of Scranton, Mr. and Mrs. Gordon Osby and family, Larry and Harle Anderson, Sharon Michelson and Mrs. Berniece Peterson of Britt.

Mr. and Mrs. Martin Burrs attended the funeral of Mr. Burrs' brother, Fred Burrs, at Shell Lake, Wis., this past week.

Christmas Day dinner guests in the Martin Burrs home were Mr. and Mrs. Lawrence Christie and family of Marble Rock, Ione Christie and Mr. and Mrs. Wayne Stille and family of Goodell and Mr. and Mrs. John Burrs and family of Corwith.

Christmas Day dinner guests in the Olaf Eliason home were Mr. and Mrs. Arthur Berkenes and family of Renwick, Mr. and Mrs. Jay Huntley and family of Renwick, Mr. and Mrs. George Eliason and family of Blue Earth, Minn., Mr. and Mrs. Bill Eliason and family of Clarion, Mrs. Shirley Haute and son of Cedar Falls and Mr. and Mrs. Omar Maland.

Mr. and Mrs. Chester Johnson entertained about 40 relatives at the Johnson Christmas supper they held Christmas Eve. Their son Wayne of Cedar Rapids is spending the holidays at home.

Mr. and Mrs. R. O. Robinson and family of Milwaukee, Wis., are spending the holidays in the Alfred Johnson home.

Mr. and Mrs. Wally Kreitlow and daughters and Mr. and Mrs. Glen Russell celebrated Christmas with the Harley Kreitlows Friday evening.

Diane Lamfers of Mason City and Richard Lamfers of Grundy Center spent the Christmas weekend at home with their parents, Mr. and Mrs. Marion Lamfers.

Mr. and Mrs. Tom Lundy had Christmas Day dinner in the Bud Kraft home at Renwick

Mrs. Effie McNeish was a Christmas holiday guest in the Dr. Morgan home at Britt.

Mr. and Mrs. Bill Mewes spent Christmas Eve with the Herb Mewes and Christmas Day with Mrs. Jenny Reuben.

Mr. and Mrs. Raymond Pals spent Christmas Day at the Mrs. Ed Peil home in Meservey. Mr. and Mrs. Harry Kuhlers were also there.

Mrs. Raymond Pals and Mrs. George Baxter visited with Lulu Malcomb of Garner Friday afternoon.

Christmas guests in the John Ruter home were Mr. and Mrs. Francis Vander Gaary and family of Grand Rapids, Mich., and their son Ken, also of Grand Rapids.

Public Notice

Iowa laws require that the residents of this area be notified of certain legal procedures. Certain individuals, as well as groups, may have a personal interest in these notifications. Often the publication is the only public notice. To keep well informed, readers should check carefully the notices which appear in this section.

IN THE DISTRICT COURT OF
THE STATE OF IOWA
IN AND FOR WRIGHT COUNTY
IN THE MATTER
OF THE ESTATE OF
FRED LOEFFLER, Deceased.
Probate No. 8476
NOTICE OF PROBATE OF WILL, OF APPOINTMENT OF EXECUTOR, AND NOTICE TO CREDITORS

TO ALL PERSONS INTERESTED IN THE ESTATE OF Fred Loeffler Deceased:

You are hereby notified that on the 26th day of December, 1967, the last will and testament of Fred Loeffler deceased bearing date of the 27th day of March, 1959, was admitted to probate in the above named court and that Karl Loeffler was appointed executor of said estate.

Notice is further given that any action to set aside said will must be brought in the district court of said county within one year from the date of the second publication of this notice, or thereafter be forever barred.

Notice is further given that all persons indebted to said estate are requested to make immediate payment to the undersigned, and creditors having claims against said estate shall file them with the clerk of the above named district court, as provided by law, duly authenticated, for allowance, and unless so filed within six months from the second publication of this notice (unless otherwise allowed or paid) such claim shall thereafter be forever barred.

Dated this 26th day of December, 1967.
Karl Loeffler
Executor of said Estate
Lisbon, Iowa
Roy A. Henderson and
James E. Houser
Attorneys for said Executor
Belmond, Iowa 50421
Date of second publication
4th day of January, 1968. 14t2

Tuesday evening guests in the Harvey Severson home were Mr. and Mrs. Paul Smith and family, Mrs. Edna Anderson of Britt, and Mr. and Mrs. Ardo Anderson.

Mr. and Mrs. Harvey Severson held a Christmas gathering Saturday evening with the following present: Mr. and Mrs. Gordon Severson and family of Luther, Mr. and Mrs. Eugene Severson and family of Belle Plaine, Mr. and Mrs. Richard Severson and family of Muscatine, Mr. and Mrs. Milton Severson and family of Shell Rock and Mr. and Mrs. Paul Smith and family of Britt.

Mr. and Mrs. Fred Pauk and family, Mr. and Mrs. Hannes Schilling and family of Clarion and Mr. and Mrs. Francis Schilling and family of Clarion were Christmas Day dinner guests of Mrs. Richard Schilling.

Sally Young of Clarion was a weekend guests in the Robert Smith home.

Mr. and Mrs. E. C. Swann of Jordan, Minn., were Saturday evening supper guests in the Robert Smith home.

Christmas Day guests in the Robert Smith home were Mr. and Mrs. Carl Frick and Ford of Britt and Mrs. John May.

Christmas Day dinner guests in the M. L. Thompson home were Mr. and Mrs. Jay Howlett and family of Britt, Mr. and Mrs. Duane Howlett and Kathy of Livingston, Wis., Mr. and Mrs. Ronald Leland and family of Lakota, Mr. and Mrs. Richard Thompson and family and Mrs. Jessie Olson.

Mr. and Mrs. William Lockett and family spent Christmas Eve with Mr. and Mrs. Carl Mennenga at Belmond.

Mr. and Mrs. William Lockett and family spent Christmas Day with Mr. and Mrs. Frank Schuller in Clarion.

Mr. and Mrs. Max Larson and family of Des Moines and Mr. and Mrs. Robert Larson and family of Clear Lake were Christmas Eve guests in the Alvin Larson home.

Mr. and Mrs. Joe Kudej had Christmas dinner at the Howard Kudej home.

Mr. and Mrs. Robert Harris and family were Sunday dinner guests of the Robert Mattinglys in Clarion.

Mr. and Mrs. Robert Harris and family had Christmas Day dinner at the Harris family reunion in Rowan.

Mr. and Mrs. Gaylen Johnson and family attended the Saturday wedding of Sandra Sturgeon and Larry Van Gerpen in Rowan.

Mr. and Mrs. Daryl Betten and family had Christmas Day dinner in Sibley with Mrs. Tena Harms.

Christmas Eve guests in the Abner Toftey home were Mr. and Mrs. Bob Proverst and family of Sioux City, Mr. and Mrs. Bernard Toftey and Mrs. Anna Toftey.

Tuesday evening guests in the Abner Toftey home were Mr. and Mrs. Marvin Kreitlow and Mr. and Mrs. Merle Rust.

Mrs. Anna Toftey was released from the Belmond hospital on Wednesday of last week and has been staying in the Abner Toftey home.

Mr. and Mrs. Leland Ver Helst and boys of Pella and Mr. and Mrs. Mell Ver Helst of Goodell were guests Wednesday evening of last week in the Kenneth Ver Helst home.

Jean Wiegand of Des Moines, daughter of Mr. and Mrs. Carroll Wiegand, is spending the holidays at home.

Mr. and Mrs. Glen Wiegand and family of Ankeny spent Christmas Eve and Day in the Carroll Wiegand home.

Mr. and Mrs. Harley Zeigler and family of Columbus, Mont., and Mr. and Mrs. Jim Nelson of Rockford, Ill., were holiday guests in the Loren Zeigler home.

The Richard Prelips of Ames spent Christmas at home with his parents, Mr. and Mrs. Carl Prelip.

Mr. and Mrs. Bernie Michelson and family of Garner were Saturday evening guests in the Harold Michelson home.

Mr. and Mrs. Harold Michelson spent Christmas Day in Mason City with Mrs. Leona Comstock and family.

Belmond Locals

S. F. C. and Mrs. Delmar Quandt and family of Swaledale and Mr. and Mrs. Emil Valasek and children of Osage spent Christmas in the H. R. Bayliss home.

Mr. and Mrs. Merrill Jenison and family of near Galt, formerly of Belmond, are spending the holidays with Mr. and Mrs. Paul Jenison in San Francisco, Calif.

Mr. and Mrs. Steve Hinman of Davenport, Donald Hinman of Ames and Mrs. Stephen Hinman called at the Otto Tegland home last Friday morning. Mrs. Valva Draper and children of Santa Barbara, Calif., were afternoon callers.

Mr. and Mrs. Jerry Haag and children and Mr. and Mrs. Carl Haag of Des Moines were dinner guests Saturday in the Otto Tegland home.

Mr. and Mrs. A. W. Johnson accompanied by Kenneth Johnson of Iowa City spent the Christmas weekend in Des Moines with the Charles Johnson family.

Mr. and Mrs. Roland Jenison and family and Lynn Jenison of Ames and Mr. and Mrs. Jerry Jenison and Gina of Lake City are spending the holidays in the Duane Jenison, Elmer Soma and Paul Rogalla homes.

Mr. and Mrs. Delbert Smith of Oskaloosa were weekend visitors in the Dallas Hopkey home.

CHURCHES

CALVARY BAPTIST CHURCH
Louis H. Miller, Pastor
Sunday:
9:30 a. m. — Sunday school.
10:30 a. m. — Morning worship.
6:45 p. m. — Young people's hour.
7:30 p. m. — Evening worship.
Thursday:
7:30 p. m. — Bible study and prayer.

ST. FRANCIS CHURCH
Rev. R. A. Ormsby, Pastor

Early Mass at 8:00 a. m. on the first, third and fifth Sundays of the month.

Late Mass at 10:00 a. m. on the second and fourth Sundays of the month.

Confession Saturday at 4:00 to 5:00 and 7:00 to 8:00 p. m.

BELMOND BIBLE CHURCH
Thursday:
7:30 p. m. — Prayer service.
8:30 p. m. — Choir rehearsal.
Sunday:
9:30 a. m. — Sunday school.
10:30 a. m. — Worship service.
6:30 p. m. — Training hour.
7:30 p. m. — Evening service.

ST. JOHN LUTHERAN CHURCH ALC
Leo H. Andersen, Pastor
Mrs. Warren Thompson, S. S. Supt.
Sunday:
9:30 a. m. — Sunday school, youth class, Bible class.
10:30 a. m. — Worship service.

BETHANY REFORMED CHURCH
James E. Rozendaal, Pastor
Our Sunday services are broadcast locall, 880 kc. on your dial.
Sunday:
9:30 a. m. — Morning worship, "Faithful To the End" Rev. 2:10.
Youth Fellowship is dismissed.
10:40 a. m. — Church school.
7:30 p. m. — Evening services. "How Much Time" Eph. 5:15 & 16.

"We have to live but one day at a time, but we are living for eternity in that one day."

IMMANUEL REFORMED CHURCH
Rev. R. Vander Schaaf, Pastor
Sunday:
9:30 a. m. — Morning worship, Sermon topic: "The Church's Unusual Teacher."
Sunday school following morning worship.
7:30 p. m. — Evening service Sermon topic: "A Funeral Prayer."
Monday, Jan. 1:
9:30 a. m. — New Year's Day service.

Though Gem: "Little minds are tamed and subdued by misfortune but great minds rise above it."

METHODIST CHURCH
Maurice Jones, Pastor
Thursday:
7:00 p. m. — Chancel choir.
Sunday:
9:15 a. m. — Sunday school.
10:30 a. m. — Morning worship
7:30 — 12:00 p. m. — New Year's Eve Candle-Lighting Communion service.

ST. OLAF AND TRINITY LUTHERAN CHURCHES
O. Laaveg, Pastor
TRINITY
Saturday:
9:30 a. m. — Junior confirmands.
Sunday:
11:00 a. m. — Worship service.
12:05 p. m. — Communion service.
No Sunday school.
Tuesday:
8:00 p. m. — Leila circle.
Wednesday:
7:30 p. m. — Bible and prayer hour.

ST. OLAF
Friday:
6:30 p. m. — Choir caroling (Meet at church).
Sunday:
9:30 a. m. — Worship service with Communion.
No Sunday school.

CONGREGATIONAL CHURCH
The United Church of Christ
Rev. J. Samuel Shelby, Minister
Thursday:
7:30 p. m. — Choir rehearsal.
Sunday:
9:45 a. m. — Church school.
11:00 a. m. — Morning worship,
Everyone is welcome at our services.

The minister is available for personal counseling by appointment.

Belmond Locals

Mr. and Mrs. Larry Hawley and children of Webster City spent Christmas Day in the Rex Hawley home.

Mr. and Mrs. Orland Finn and family of Evansville, Wis., are spending the holidays with Mr. and Mrs. L. M. Helland and other relatives.

Mr. and Mrs. Joe Lepper spent Christmas Day with her mother, Mrs. Marie Gabel, at the Franklin General hospital at Hampton, where she has been a patient for the past nine months.

Mr. and Mrs. Larry Ackerman of Wichita, Kan. are spending the holidays in the Ed Ackerman home and also with Mr. and Mrs. Kenneth Lester of Clarion.

Mr. and Mrs. Roy Ahlstrom of Cedar Rapids and Mr. and Mrs. Stanley Ahlstrom and family of Goodell were Christmas Day guests in the home of Mrs. Blenda Ahlstrom.

Mr. and Mrs. William Swenson, Jr., of Des Moines, Richard Swenson of Cedar Rapids and Mr. and Mrs. W. S. Swenson were Christmas Day guests in the Claude Larkin, Jr., home.

Belmond Locals

Mr. and Mrs. William Smith and Kenneth of Dallas, Tex., the Gary Gabrielson family and Melvin Soma were dinner guests Christmas Eve in the Elmer Gabrielson home.

Mrs. Ed Spurling and Dennis of Iowa Falls visited Friday in the Henry Hokel home.

Mr. and Mrs. Ardell Hopkey entertained at dinner Christmas Day. Guests were: Mr. and Mrs. Marvin Minors and Annette of Muscatine, Mr. and Mrs. David Klang and Lorrie of Garner, Mr. and Mrs. Dawane Van Horn, Terry and Brian of Humboldt, Mr. and Mrs. George Steenhardt, Debra and Gary of Rockwell, Mr. and Mrs. Leland Koenen and Lynn and Mrs. Alma Hopkey of Meservey.

Mr. and Mrs. Marvin Minors and Annette of Muscatine and Mr. and Mrs. Dallas Hopkey and Andrea were supper guests Christmas Eve in the Ardell Hopkey home.

The William James family spent the Christmas weekend in the Gael Davis home at Murray and the Dennis Grogan home at Osceola.

Mr. and Mrs. Marvin Minors and Annette, Mr. and Mrs. Ardell Hopkey, Iva Jean and Dennis and Mr. and Mrs. Dallas Hopkey and Andrea were guests Christmas Eve in the home of Mrs. Lizzie Hopkey at Meservey.

Mr. and Mrs. William Swenson, Jr., of Des Moines, Richard Swenson of Cedar Rapids, the Bernard Miller family and the Claude Larkin, Jr., family were guests Christmas Eve in the W. S. Swenson home.

Belmond Locals

Mr. and Mrs. Charles Johnson and Eric of Des Moines were Tuesday overnight guests in the A. W. Johnson home before going on to Minneapolis, Minn., to spend a few days in the O. T. Ellingson home.

Mr. and Mrs. Marson Anderson of Eagle Grove, Mr. and Mrs. William Cook, Sr., and Bill Cook, Jr., of Des Moines and Sandra Cook of Omaha, Neb., were dinner guests Sunday in the home of Mr. and Mrs. Otto Tegland.

Jane Hill of Wartburg college, Waverly, is spending the holidays in the Chester Hill home.

Mr. and Mrs. Chester Hill and Jane were guests Christmas Day in the Tilford Thompson home at Jewell.

Mr. and Mrs. Larry Ackerman of Wichita, Kan., Mr. and Mrs. Harold Nomann, Mr. and Mrs. Lester Hohensee and family of Pocahontas, Arnold Nomann and Coralee Haugen of Osage, Mr. and Mrs. Ed Ackerman, the Roger Boelman family and Leonard Hohensee were dinner guests Christmas Day in the home of Mrs. Mary Hohensee.

Mr. and Mrs. Charles Hageman and children of Ames visited last Thursday with her parents, Mr. and Mrs. Carl Greenfield.

Sgt. and Mrs. Al Gunn and Tommy of Ft. Leonard Wood, Mo., were weekend guests in the Tom Hill home. On Sunday evening, all were guests in the Chester Hill home.

Mr. and Mrs. Irwin Hokel and Ruth of Spencer spent the Christmas weekend in the Henry Hokel home.

MESERVEY NEWS

MRS. VERGENA PALS

REFORMED CHURCH
Rev. Peter Yff, Pastor
Thursday:
7:30 p. m. — Mid-week Bible studies.
Sunday:
9:30 a. m. — Morning worship.
10:45 a. m. — Church school
7:30 p. m. — Evening service.

E.U.B. CHURCH
Rev. Clive Cook, Pastor
Sunday:
9:30 a. m. — Sunday school.
10:30 a. m. — Worship service.
7:30 p. m. — Evening service.

Two cage tilts to aid library

A basketball double-header will be played at the Meservey school gym Friday evening, starting at 7:30 o'clock, for the benefit of the Meservey library. Admission will be 50 cents for adults and 25 cents for students.

Alumni of Meservey High school will meet in the two games, one matching two women's teams and the other pitting two men's teams against each other.

This will permit an opportunity to see some of the Lancer and Lancerette stars of yesteryear once again in action and the event's sponsors promise a fun-filled evening.

Mr. and Mrs. Daniel Pals and family attended a Christmas program in which their grandsons Marty and Scott Pals took part at the Rolling Acres Reformed church in Mason City a week ago last Sunday evening.

Pre-Christmas gathering held at Ted Pals home

A pre-Christmas family gathering was held last Saturday evening at the Ted Pals home near Sheffield. Present were: Mr. and Mrs. Fred Wolters, Mr. and Mrs. Junior Barkema and family, Mr. and Mrs. Henry Pals, Mr. and Mrs. Marvin Thompson and sons, Mrs. Albert Sturm and sons, Mr. and Mrs. Wayne Janssen and family and Jim Suntken, all of Belmond.

Mr. and Mrs. Louie Pals and sons of Marshalltown, Mr. and Mrs. Willie Pals and Mr. and Mrs. Clarence Pals and family of Alexander, Mr. and Mrs. Harvey Pals of Clarion, Mr. and Mrs. Daniel Pals and family, Mr. and Mrs. Leslie Pals and family, Mrs. Tillie Pals, Mr. and Mrs. Paul Lauen and Jesse Gruis.

Sylvia Raecker and Shirley Clemens attended a post masters dinner meeting held at Hampton a week ago Wednesday evening.

Mr. and Mrs. Arthur Koenen of Belmond and Mrs. Minnie Koenen were supper guests in the Leland Koenen home a week ago Tuesday evening.

Mr. and Mrs. Les Hunter of Forest city and Mr. and Mrs. Dewey Smith of Mason City visited with Dena Kuhlers a week ago Monday evening.

Carolyn Pals, a student in the University of Iowa college of nursing at Iowa City, spent the Christmas holidays with her parents, sister and brother, Mr. and Richard Pals, Keven and Kaye.

Mr. and Mrs. Harwood Avery attended a Turner Seed Corn supper held at Beaver on Tuesday evening of last week.

A family Christmas gathering was held Saturday evening at the Dan Scmidt home. Guests were Audrey Suntken of LaCrosse, Wis., Mr. and Mrs. Dean Pruisman and sons of Mason City, Mr. and Mrs. Roman Johnson and girls of Alexander, Mr. and Mrs. Leonard Schmidt, Mr. and Mrs. Clarence Schmidt and family, Mr. and Mrs. Jack Faaborg and children, Onno J. Suntken, Mr. and Mrs. Herman Stadtlander, Jeff and Pat, and Lloyd Suntken.

Church to show film of Vietnam New Year's Eve

An 80-minute color movie entitled "Vietnam Profile," which Rev. Clive Cook describes as depicting "the drama of God at work in the midst of war," will be shown at a special New Year's Eve service at the EUB church Sunday evening at 7:30 o'clock.

The pastor says of the film, "Dr. Bob Pierce of World Vision, Inc., takes viewers of the film to Vietnam, where he shows the battlefields, the war's devastation, and the heroic work of the chaplains.

"But the movie is not all war, as the people of Vietnam are shown, too, in the framework of the Christian ministry carried on by missionaries."

Visitors are cordially invited to witness the film. The program will be over about 9:00 o'clock. Following the picture, there will be games, refreshments and visiting for all who are interested in celebrating New Year's Eve at the church.

A Watchnight Service will be conducted in the main sanctuary at 11:30 o'clock for those interested. Guests will be welcome at all the activities.

Mr. and Mrs. Virgil Schluter of Ames were dinner guests of Mrs. Amelia Zimmerman on Wednesday of last week.

Mr. and Mrs. Robert O'Conner and children of Sanborn spent the Christmas holiday in the parental Paul Lauen home. LeAllen Lauen and family of Scarville were supper guests Friday.

Mr. and Mrs. Franklin Fischer of Gilmore City visited the Herman Fischer home a week ago Wednesday evening.

Mr. and Mrs. Herman Fischer spent the Christmas holiday with the Bruce Snell family at Ida Grove.

Mr. and Mrs. Bill Fischer and family were Christmas Day dinner guests at the parental Lucas Bunk home at Renwick.

MADE HOSPITAL FAVORS

Some of the Junior Auxiliary members met at the home of Mrs. Leland Koenen on Wednesday of last week after school to make tray favors, which they took to the Belmond hospital.

Mr. and Mrs. Henry Kuhlers with their children, grandchildren and great grandchildren enjoyed their Christmas dinner Monday at the Meservey schoolhouse dining room. There was also a gift exchange.

Fred Hopkey of Webster City spent one day last week with his mother, Mrs. Lizzie Hopkey.

Mr. and Mrs. Harm Groen drove to Britt Tuesday evening of last week to visit Vern Rankin at the hospital and also visited in the home of Mrs. Grace Rankin.

Mr. and Mrs. Henry Kuhlers attended the 50th wedding anniversary open house of Mr. and Mrs. Abbie C. Meints, Tuesday evening of last week at the Zion Reformed church near Sheffield.

Mr. and Mrs. Ben Smit entertained at a Christmas dinner on Sunday with the following guests present, Mr. and Mrs. Elmer Nedved and sons of Garner, Mr. and Mrs. Ernie Hayungs and family of Clear Lake, Mr. and Mrs. Edward Smit and family of Sheffield, Mr. and Mrs. Harlan Smit and Renee, Mr. and Mrs. Alvin Smit and family and Mrs. JoAnn Ruter and son.

Mrs. Frieda Ruigh accompanied her daughter, Mrs. Howard Muhlenbruch, to her home near Hampton on Saturday afternoon to spend the holidays.

Mr. and Mrs. Lowell Gaetzke visited with Mrs. Reka Blau at the Ahrens nursing home in Hampton a week ago Sunday afternoon and also visited in the home of Mr. and Mrs. Peter Koenen.

Mr. and Mrs. Walter Schmidt and children of Alexander and Mr. and Mrs. Merlin Ruiter and children were Christmas Day dinner guests at the Jake Pals home, also celebrating the birthdays of Walter Schmidt and daughter Linda and the 29th wedding anniversary of Mr. and Mrs. Jake Pals.

Mr. and Mrs. Marvin Thompson and sons of Belmond and Jim Pals of Marshalltown were Sunday dinner guests of Mrs. David Swanson and Vergena Pals.

Rebecca Circle meets with Marion James

The Rebecca Circle met at the home of Mrs. Marion James Thursday afternoon with 13 members present for the Christmas party and exchange of gifts from secret prayer partners. There was also drawing of names for new prayer partners.

ROWAN NEWS

MRS. ED OSIER

Annual Christmas Eve gathering held Sunday in Jack Freese home

Mr. and Mrs. Don Burgard of Flagstaff, Ariz., Mr. and Mrs. Jim Madison and girls of Bloomington, Minn., Mr. and Mrs. Herman Bollhoefer and girls of Haverhill, Mr. and Mrs. Dean Robson and family of Clarion, Mr. and Mrs. Howard Hansen and Allen, Mrs. Glena Smith, Mr. and Mrs. Ed Osier and Tom, Mrs. Agnes Hansen, Louis Freese of Dows and Elmer Hockinson celebrated Christmas Eve with their annual oyster stew supper Sunday in the Jack Freese home.

A week ago Sunday, Mr. and Mrs. Dean Fitz accompanied Mr. and Mrs. Stan Fitz of Rockford to attend their Christmas program at the Lutheran church at Rockford in which Mr. and Mrs. Stan Fitz's girls participated.

Mr. and Mrs. Clarence Folgero of LeRoy, Minn., Mrs. Nellie Eide of Nevada, Marie Folgero of Slater, Mr. and Mrs. Stan Fitz and girls of Rockford and Mr. and Mrs. Willard Winters and family of Iowa Falls were Christmas dinner guests in the Dean Fitz home Monday.

Mr. and Mrs. Eugene Frohling and family joined Mr. and Mrs. Sid Ketchum and boys of Sepulveda, Calif., for a Christmas dinner in the Victor Strever home Sunday.

Christmas Eve guests in the Herman Frohling home at Dows were: Diane Frohling of Minneapolis Minn., Gordon Sandman of Belmond, Mr. and Mrs. Eugene Frohling and family and Mr. and Mrs. Robert Liest and girls.

Christmas party held last week by Mr. and Mrs. R. E. Lee Aldrich

Mr. and Mrs. R. E. Lee Aldrich held a Christmas party in their home a week ago Tuesday.

Guests were: Mr. and Mrs. Larry Olson of Clarion, Mr. and Mrs. Terrell Baker of Belmond, Mr. and Mrs. Ken Dorenkamp of Alexander, Mr. and Mrs. Jack Freese, Mr. and Mrs. Ed Osier, Mr. and Mrs. John Smith and Mr. and Mrs. Edwin Box. Court Whist was played for entertainment.

High prizes were won by Mr. and Mrs. Ken Dorenkamp of Alexander and low prizes by Mrs. Robert Freese and John Smith. Lunch was served.

Sunday afternoon, Mr. and Mrs. Harry Hinckley and family, Mr. and Mrs. Raymond Aldrich, Mr. and Mrs. Don Aldrich and girls, Mr. and Mrs. Raymond Beyer and girls, Mr. and Mrs. Larry Aldrich and family and Mrs. Nellie Hinckley joined the out-of-town Hinckley family to celebrate their Christmas at the Community hall at Sheffield.

Monday, Mr. and Mrs. Raymond Aldrich entertained Mr. and Mrs. Don Aldrich and girls, Mr. and Mrs. Raymond Beyer and family, Mr. and Mrs. Larry Aldrieh and family and Mrs. Nellie Hinckley at a Christmas supper.

Mr. and Mrs. Roger McCully of Zion, Ill., Mr. and Mrs. Clarence Whitten, Mr. and Mrs. Kenneth Whitten and Mr. and Mrs. Larry Aldrich and family were Sunday dinner guests in the D. E. Weld home at Hubbard.

Saturday evening supper guests in the Larry Aldrich home were: Mr. and Mrs. Ralph Whitten of Des Moines, Ruth Ann Whitten of Evanston, Ill., Mr. and Mrs. Roger McCully of Zion Ill., Mr. and Mrs. Kenneth Whitten, Mr. and Mrs. H. J. Whitten and Mr. and Mrs. Clarence Whitten. Mr. and Mrs. Santa Claus delivered their gifts to the family.

Mr. and Mrs. Clarence Lindsey were Christmas Day dinner guests in the Robert Gram home.

Arlene Boyington of Bloomington, Minn., arrived in the home of her parents, Mr. and Mrs. Wesley Boyington, Friday for a two-week Christmas vacation.

Mr. and Mrs. Fred F. Kercheval, Andrea and Eric of Cedar Falls spent Christmas Day in the Fred Kercheval home.

Mr. and Mrs. Jack Row and Mr. and Mrs. Boyd Wickman and Mary Kay of Des Moines, Jeanne Wickman of Laramie, Wyo., Bill Wickman of Ames and Mrs. W. C. Smock of Delphi, Ind., were Christmas Day guests in the Celia Stout home.

After Christmas Eve church services, guests in the Wesley Boyington home were Mr. and Mrs. Paul Rietz and Marc of Ames, Mr. and Mrs. George Boyington and girls of Clarion, Arlene Boyington of Bloomington, Minn., Jerry Boyington of Ames, Jim Boyington of Warrensburg, Mo., Mrs. Hazel Clifford of Clarion and Mr. and Mrs. John Smith and girls.

Thursday evening of last week, Mr. and Mrs. Wesley Boyington, Mr. and Mrs. Laurence Filble and Mr. and Mrs. Joe Lloyd of Clarion were pre-Christmas supper guests in the George Boyington home at Clarion.

Belmond Locals

Mr. and Mrs. Richard Hobbs and Debbie of Hoopston, Ill., are holiday guests in the Ralph Jenison home.

Mr. and Mrs. Marvin Minors and Annette of Muscatine spent the weekend in the Ardell Hopkey home.

Edward Wares of Muscatine parents of a girl on Dec. 23

Mr. and Mrs. Edward Ware of Muscatine are the parents of a baby girl, Andrea Kay, 5 lb. 13 oz., born Dec. 23. Maternal grandparents are Mr. and Mrs. Maynard Azeltine. Paternal grandparents are Mr. and Mrs. James Ware of Clinton.

Wednesday of last week, Mr. and Mrs. Sid Ketchum and boys of Sepulveda, Calif., Mr. and Mrs. Bob Ketchum and family, Mr. and Mrs. Verle Crafton and family, Mr. and Mrs. Gene Ketchum and Michele and Mr. and Mrs. Eugene Frohling and family were visitors in the Philip Ketchum home.

Mr. and Mrs. Gene Ketchum and Michele were Christmas Eve supper guests of Dr. and Mrs. Glen Hruska at Belmond.

Mr. and Mrs. Sid Ketchum, Scott and Steve of Sepulveda, Calif., Mr. and Mrs. Bob Ketchum and family, Mr. and Mrs. Gene Ketchum and Michele and Mr. and Mrs. Verle Crafton were Christmas Day guests in the Philip Ketchum home. Santa Claus was an afternoon visitor.

Mr. and Mrs. Bob Ketchum and family were Monday guests of Rev. and Mrs. Pete Koenen at Parkersburg.

Mr. and Mrs. Verle Crafton and family were Monday guests in the Lois Hall home at Belmond.

Mrs. Mary Hadley left Saturday to visit her husband, Pfc. LaVerne Hadley, at Colorado Springs, Colo., during Christmas vacation. LaVerne is in the U.S. Army.

Mrs. Laurene Schmidt of Clarion spent Friday through Sunday in the Howard Hansen and Ed Osier homes.

Mr. and Mrs. Sid Ketchum and boys of Sepulveda, Calif., arrived in the Philip Ketchum home Tuesday night of last week to spend Christmas in their home and the Victor Strever home at Clarion.

Mr. and Mrs. Howard Hansen arrived home Saturday after an 11-day trip visiting in the Don Burgard home at Flagstaff, Ariz., Mr. and Mrs. Don Burgard arrived home with them for Christmas vacation.

Arlene Boyington of Bloomington, Minn., and Mr. and Mrs. John Smith and girls were supper guests in the Wesley Boyington home Friday.

Mr. and Mrs. Paul Rietz and Marc of Ames spent Friday through Monday in the Wesley Boyington and E. A. Rietz homes.

METHODIST CHURCH
Rev. Louis Aitken, Pastor
Thursday:
2:00 p. m. — WSCS
7:00 p. m. — Junior choir.
8:00 p. m. — Chancel choir.
Sunday:
10:00 a. m. — Sunday scho
11:00 a. m. — Worship servi
Student Recognition Day — C lege men and women will ha charge of the morning worship
Sunday, Jan. 7:
Union services with the Congr gation church as our guest wi Holy Communion.

CONGREGATIONAL CHURCH
Eugene Smith, Guest Speaker
Thursday:
2:00 p. m. — Women's Fello ship.
7:00 p. m. — Junior choir.
Sunday:
10:00 a. m. — Church school.
11:00 a. m. — Worship servic

Mrs. Vey Osier left Sunday t spend Christmas in the Jerry Osie home at Mt. Pleasant.

Mr. and Mrs. Duane Bingham o Minneapolis, Minn., Mr. and Mrs Norman Baker, Lence and Ward of St. Joseph, Mo., Mrs. Ruth Bingham and Mr. and Mrs. Rex Steffens were Sunday dinner guests in the Tom Wesenberg home at Iowa Falls.

Mr. and Mrs Marlin Cunninghan and family of Fort Madison arrived in the Maynard Azeltine home Tuesday to spend Christmas vacation.

Mr. and Mrs. Jim Madison and girls of Bloomington, Minn., and Mr. and Mrs. Herman Bollhoefer and girls of Haverhill spent Sunday and Monday in the Jack Freese and Agnes Hansen homes.

Mr. and Mrs. Don Burgard of Flagstaff, Ariz., Mr. and Mrs. N. J. Kjar and family of Hazelton, Mrs. Laurene Schmidt of Clarion and Mr. and Mrs. Ed Osier and Tom were Christmas dinner guests in the Howard Hansen home Sunday.

Mr. and Mrs. Harry Schmidt of Allison were visitors in the Ed Osier home Monday of last week.

Mr. and Mrs. Dean Fitz visited in the Willard Winters home at Iowa Falls last Thursday.

Mr. and Mrs. Harry LaBarr of Clarion were visitors of Mrs. Vey Osier last Thursday.

Mr. and Mrs. Merle Shinneman and Mr. and Mrs. Paul Ketchum of Oelwein visited H. P. Ketchum at the Belmond hospital and in the homes of Mrs. Vey Osier and Mrs. Gusta Reese Friday.

Mr. and Mrs. C. M. Myers were guests in the L. M. Pearson home Sunday. They all journeyed to the John Myers home at Washington for Christmas dinner Monday.

Mr. and Mrs. Larry Retleff and family spent Sunday through Wednesday in the Robert Madden home at Kansas City, Mo.

Extended terms on tires with your CONOCO Credit Card ...no interest charge

Continental Oil Company
NON-EXPIRING CREDIT CARD
CONOCO
Hottest Brand Going!

BERNS CONOCO
Belmond Phone 2266
Ride The Hot One
CONOCO
Hottest Brand Going

YOU CAN SAVE AN ARMLOAD OF CASH
● ● ● ● ●
DURING OUR PRE-INVENTORY
Sale
STARTS TODAY (Thursday)
DECEMBER 28
"DON'T MISS IT"
Style Shop

BIG SAVINGS DURING OUR
Clearance SALE
LADIES Flats & Heels............ $2.00 TO $5.00
ALL SNO-BOOTS
CHILDRENS & LADIES
REDUCED FOR CLEARANCE
LOWELL'S SHOES

EDITORIALS

A just weight and balance are the Lord's: all the weights of the bag are his work. — Prov. 16:11

"Plan Bulldozer" devised to deal with disasters

The ghost of Belmond's tornado walked the state last week as the Master Builders of Iowa and Associated General Contractors of Iowa announced formulation of a "Plan Bulldozer," devised to get assistance to a disaster-stricken community in the most expeditious manner possible.

Actually, a plan of similar nature was already in effect in a number of states and the contractors and builders intend to make the project national in scope though applicable on a state basis.

We talked to Charles L. Hoffman of Des Moines, manager for the Associated General Contractors of Iowa, about "Plan Bulldozer." He told us that it was "in the works" prior to the Belmond tornado but was still in the development stage. He added that on the basis of experience gained at Belmond, the Iowa "Plan Bulldozer" differs in some rather important regards from corresponding plans set up earlier in other states.

One amendment made in the Iowa plan makes clear that a municipality or other governmental agency in bidding for help in the event of a disaster need not do so on a cash-on-the-line basis. The agreement a government's officials are asked to sign DOES say that "contingent upon funds becoming available" certain costs — which do NOT allow a profit to cooperating contractors — will be paid to firms supplying men and equipment.

Because a city obligation to meet emergency clean-up and demolition cost was implied in the tentative "plan" that was in affect at the time of the tornado, Mayor Bob Misner felt compelled to decline an initial offer of help from the General Contractors and Master Builders.

As a result, manpower and equipment that was poured into Belmond the first two or three days was not related to the plan and was without organized supervision. For lack of coordination, the most efficient use of this volunteer assistance could not be made.

Mr. Hoffman believes that "Plan Bulldozer" will prevent such a situation from occurring again, as the plan provides for a central authority representing the contractors and builders to take immediate charge at the site of a major disaster and direct the clean-up and demolition work. This "authority" will be a man with know-how, backed up with a plan generally adaptable to disaster situations and ready to see that maximum benefit is derived from men and machines on hand and ready to go to work.

One supplementary purpose of "Plan Bulldozer" will be to protect contractors coming to the aid of a disaster-striken community "against liability for any and all claims, suits, judgments, and expenses including attorney's fees, which might be caused by or alleged to have been caused by services rendered by PLAN BULLDOZER of Iowa."

Existence of a formal agreement between the pertinent governmental body and "Plan Bulldozer" will clearly establish that responsibility for providing such protection lies with the governmental body — which SHOULD, in all instances, be safeguarded by liability insurance that would cover the contingencies.

We asked Mr. Hoffman if, under "Plan Bulldozer," the contractors and builders intended to investigate the degree to which existing disaster funds — both state and national — stand ready to reimburse them for out-of-pocket costs incurred by rendering aid to disaster victims. He replied that, to avoid the appearance of desiring to benefit from misfortune, no such investigation is contemplated.

From our personal experience with such alleged "disaster aid," we would suggest that SOMEBODY should take a more careful look at how such funds are presently administered.

It would not surprise us if the cost to contractors who brought in men and equipment for clean-up and demolition might have run in the neighborhood of $100,000 during the two or three weeks that the major clean-up of debris and shattered buildings was in process. The Red Cross picked up the tab for most of the automotive fuel required by equipment while it was being used in town — perhaps a matter of a thousand dollars or so, where heavy machinery was concerned. And that was about the extent of the reimbursement for emergency services rendered.

It's a familiar story to Belmond people that of $120,000 in federal demolition funds ostensibly earmarked for Belmond's use, little more than $2,000 ultimately proved obtainable. And it was finally decided that that wasn't "worth the bother."

By dint of many hours of work, City Clerk Lois Hammond was able to provide a well qualified estimate that nearly $60,000 worth of volunteered demolition work was done in behalf of our tornado victims. But there proved no way whatever to obtain government funds for reimbursement of these costs — to say nothing of the heavy expenditures for clean-up.

Iowa now has a "disaster fund" of its own, set up by the latest general assembly. But if this proves no more helpful in actual administration than federal funds for the same purpose, we wonder just how much help it will be to our good friends of "Plan Bulldozer."

Certainly the Associated General Contractors of Iowa and the Master Builders of Iowa are to be commended for devising "Plan Bulldozer." It could have been of help to Belmond. We hope no other Iowa community will ever have equally grievous need for such a disaster plan; but it should benefit immeasurably from "Plan Bulldozer" if such need DOES arise.

Ill service done wrestling by broad accusations

Where there is smoke, it's to be taken for granted that there's pretty apt to be some fire; but the five-alarmer that the Des Moines Register is trying to generate out of high school wrestling in Iowa puts in completely false perspective the size of the actual conflagration.

There is no question that there have been — and continue to be — some examples of weight-cutting to the detriment of the young competitors involved. And as in any sport, there are wrestling coaches who occasionally resort to ridiculous extremes to produce winning teams.

But anyone who has regularly watched high school wrestlers go about their chores cannot be other than convinced that 99 out of 100 of these young men are in distinctly "fit" condition and posssess strength that hardly suggests an advanced case of malnutrition.

Typical of the Register's approach to its wrestling "crusade" was a pair of statements in a front page story last Thursday. Under a Cedar Falls dateline ostensibly quoting opinions of Keith Young, Cedar Falls High school coach and president of the Iowa High School Coaches association, the story implied that Young was prompted to comment "in the wake of disclosures that:

"Many of Iowa's 10,000 high school wrestlers are being driven past the physical breaking point by an unbridled desire of their coaches to win.

"Many coaches, parents and school officials have condoned harsh training practices, some of which may result in permanent injury to young athletes in later years."

Note that word "MANY" — and compare these statements to a direct quotation from Young, in which he says, "I do not dispute the fact that these ridiculous practices MAY (the emphasis is ours) be going on, but I certainly DON'T think they are very WIDESPREAD."

It's been suggested that if the family physician named the weight at which a boy would be permitted to wrestle, all the existing "evils" would be eliminated. That, we doubt. We recall several years ago when a Belmond boy showed up for an important tournament out of town carrying a temperature. The tournament physician scoffed at the idea of the youth's not wrestling, saying he could "give him a shot, and he'll be OK." The local coach said, "Nothing doing!" and the boy did NOT compete.

There is, without question, variance of opinion among the doctors themselves as to the degree of weight reduction that is safe and sensible.

With all the to-do over the matter, it would seem fairly obvious how it CAN be determined if the sort of weight-reducing indulged in under the average wrestling program actually "may result in permanent injury to young athletes in later years."

The practice has been followed for years. It could be accurately researched by checking the health experience of a thousand or so individuals who were wrestling 15, 20 or even 25 years ago. IS there incontrovertible evidence that their health WAS harmed in later life by wrestling for four months annually over a period of four years at a weight lower than that which they would normally have maintained?

Done on a strictly scientific basis, such a survey should disclose evidence of widespread harm done, if such exists. If the Iowa High School Athletic association really wants the answer, it could easily finance such a research undertaking. And logically, the Iowa Medical Society might make itself a party to the project.

We'd as soon the Register didn't assume the responsibility. For when it fires up a crusade such as this one, it sometimes leaves reason to suspect that it chooses the conclusion it wants to arrive at and then employs any means that best suit the purpose to get there.

- **Looking backward, we have** concluded we were too optimistic about the dawn of Utopia. — **Hardin County Times**
- **When you can't find anything** wrong with a job, why not praise it as well done and make happy the chap who did it? — **Iowa Falls Citizen**
- **See sickness: an affliction in**duced by watching too much TV. — **Menifee County (Ky.) Journal**
- **Most sermons are not as deep** as they are long. — **Marshalltown Times-Republican**
- **There's one thing to be said** for a good education: it enables us to worry about things all over the world. — **Industrial News Service**
- **There's the interesting note** that the taxpayer never finds it so easy to raise his taxes as the state legislature does. — **Princeton (Minn.) Union**
- **A synonym has been accurately** defined as "a word that means approximately the same as a word you don't know how to spell. — **Independence Bulletin-Journal**
- **Laugh: a smile that burst. — Palos (Ill.) Reporter**
- **Someone has observed that** ALL marriages are happy. It's what ensues after the nuptial rites that produces the unhappiness. — **Independence Bulletin-Journal**

NEW HORIZONS

Belmond demonstrated during the year about to end that the future is what you make of it. From the discouragement of disaster came the inspiration to make a better-than-ever community rise from the ruins left by the previous year's tornado. We're proud to be a part of a town like that. To all our Belmond neighbors, and to all our friends and neighbors round-about we wish a New Year filled with continuing achievement, well spiced with happiness and contentment.

THE BELMOND INDEPENDENT

CONVERSATIONS WITH THE OFFICE CAT

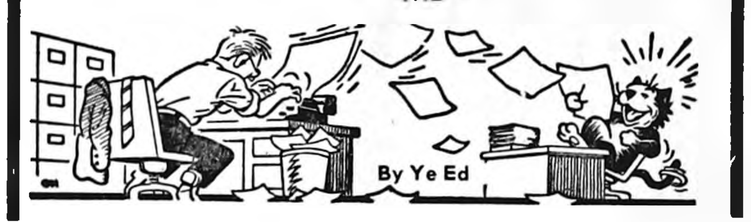

We found TJ, the office cat, spread on the floor studiously flipping the pages of what appeared to be a feline photograph album. "Engrossed" was decidedly the proper word for the attention he was giving to the pictures. He didn't know we'd even come in.

His perusal of the pages was puncuated with chuckles and an occasional guffaw, causing us to correct our original assessment of his reading matter. He must have gotten ahold of a cat comic book, no less.

We thrice cleared our throat, endeavoring to break into his concentration. At length, we finally plucked our copy of the Iowa Senate Journal for 1965 from the book shelf and tried it for heft. It's the thickest volume in our library, and one — to tell the truth — we'd never previously found a use for.

ROLLING OUR CHAIR BACK to provide a clear space on the plastic carpet covering in front of our desk, we held the journal at what seemed an adequate height and let it slam to the floor. The maneuver proved successful.

Simultaneously, TJ arose from the floor eight inches, every hair on end, cast a wild-eyed glance in the direction of the noise and exploded, "What the . . . !?!"

"Well! Good morning!" we greeted him with a big smile. "You seem to have some engrossing reading matter there."

"My Christmas present," he explained huffily. "You could be a bit more considerate in summoning attention. Leaving a guy with only eight more lives to go on, just to attract attention, isn't my idea of a joke."

"SORRY! SORRY INDEED!" WE apologized, "But you were so far out of this world that we didn't seem to be able to make contact. You say, that's a Christmas present?"

"It is," he replied, his fur gradually flattening out to normal. "One of the nicest things that's happened to me. A woman of remarkable taste, Miriam Gowdy is."

He pawed the book our direction. It was a combination cat picture album and memo book. Well have to admit that the photographer was clever — not only in catching the felines in intriguing poses, but in the amusing captions that accompanied them.

We could see that if the Gowdys develop any mouse problems at their new abode, Miriam will have to look no further than TJ for a solution. She and her present certainly made a conquest.

"HOW'D THE FOLKS MAKE out at your house," inquired TJ. We took for granted he was asking about Pup and Gata, since his interest in human possessions is not what you'd call avid.

"Gata got a new bell for her cat collar," we told him. "A tiny Italian import. Since she already had a couple of the miniature sleighbell variety attached to it, she now sounds like a perambulating celebration of the New Year, wherever she goes."

"Sounds highly impractical to me," TJ responded. "Can't see where all that bell-ringing would be any particular asset in trying to creep up on a mouse or a ground squirrel.

"OF COURSE," HE ADDED A bit resentfully, "the way her provender is regularly provided her without any effort on her part, her hunting is more for sport than necessity. Believe me, the west end of Main street would be a good deal more mouse and rat-ridden than it is if I had to cover my beat sounding like I was No. 99 pulling into the station."

Not to encourage his self-pity, we pursued the original question.

"Pup," we continued, "got a box of chocolates — DOG chocolates, that is — and we gift-wrapped his rubber rat up for him a couple of times so he could have the fun of opening it up. He's been unwrapping that rat each Christmas for the past three years.

"HE DEARLY LOVES TO UNwrap packages. We finally had to instruct the post office NOT to leave parcel post packages on the front porch for us, because Pup regularly did the unwrapping before we could get home to protect them."

"What one finds to be fun," observed TJ with a sniff, "is a measure of one's mentality. Now — if I may have my book."

We laid the cat's present back on the floor, and with a sigh of delight he resumed his inspection of the pictures. He tittered as he read a caption and asked over his shoulder, "Did you catch this one?"

"Forget it! we muttered. "Got mucho work to do, with that day off for Christmas."

- **Nobody's quite so independent** in dealing with his boss as the fellow whose wife has a good job. — **Iowa Falls Citizen**

It Was Back in

AS REPORTED IN:
The Independent
The Herald-Press
And The
Iowa Valley Press

THIRTY YEARS AGO—

Ed Kennedy last week purchased the interest of his partner, Laurel M. Helland, in the Belmond Implement company and the partnership has been dissolved. The firm went into business in March of last year.

—1937—

Ethelyn Hinman has purchased the Belmond Beauty Nook from Ann Peugal, who has operated the beauty shop for the past two years. Miss Hinman, a local high school graduate, has been a beautician at Decorah and Garnavillo since obtaining her training at Pitze's Beauty School in Waterloo.

—1937—

McGuire's Clothiers defeated the Belmond Firemen in a bowling match Tuesday night, 2,335 to 2,034. Francis Mason averaged 168 for the winners, Herman Cunningham 166 and Carl Greenfield 160, with Adolph Wenzel and C. C. McGuire completing the team. Bowling for the firemen were Norman Cohen, Clair Christie, Perry Anderson, Clarence Peterson and A. J. Meints.

—1937—

Pre-Christmas mailing from the local post office Monday resulted in the sale of $139 worth of stamps in the single day, far exceeding any one day's sale in many a year for this office.

—1937—

The annual New Year's greeting of the Belmond Auto company bears, besides the signatures of proprietors Louis Tokman and George Heginger, those of the following employees: Mabel Evans, C. L. Whitaker, Carl Greenfield, A. H. Freudenberg, Robert B. Banning, W. H. Engel, Ross Eggers, Hartie Lathrop, Gerald Berns, James Shaw, Claude Lent, Glen Galloway and Fred Pals.

FORTY-FIVE YEARS AGO—

Most folks enjoy something of the Holiday vacation, and while the Herald-Press never misses an issue we are putting out but four pages this week. We're sure our readers will not begrudge the slight let-up this gives the force from the regular task of issuing an eight-page paper.

—1922—

An advertisement in this paper of a shoe shop for sale was misleading, causing many to believe that Mr. Foss is selling out. Such is not the case, the shop being in another town.

—1922—

Sudden illness of two of the experienced clerks badly disorganized the force in the local post office last week and it is hoped that the public with knowledge of that fact will be lenient in judgment of the service during the Christmas rush.

—1922—

The first carload of bricks and building blocks arrived this week for construction of the substantial new building to be built for C. Schmelz on the corner across from the Ford garage.

—1922—

The Belmond Auto company disposed of the first of their 4-door Ford sedans last week to George Bohning.

SEVENTY1FIVE YEARS AGO—

Kenefick Bros. have bought the lot east of the post office from the Whited sisters and contemplate building a fine brick store building thereon next season.

—1892—

Frank Campbell has bought Capt. Wm. Klingbeil's farm near Burr Oak Grove. This is an excellent farm and Frank is a No. 1 farmer.

—1892—

We have had pretty cold winter weather the past week, thermometers ranging from 10 to 24 below zero. Christmas Day, Sunday, a cutting northwest wind prevailed that forced Monday's temperature to 24 below.

—1892—

It is not likely there will be any state fair in Iowa next year. Iowa will take her products to the World's Fair at Chicago and bring home the grand sweepstakes medal.

—1892—

Leap Year is almost at an end, and every girl should ask herself, has she done her duty.

—1892—

Will Tyrrell is home from the university at Iowa City for the holiday vacation.

—1892—

The new German Lutheran church at Alexander is completed and was dedicated on Dec. 18th.

NINETY YEARS AGO—

Our Luni correspondent advises that a vigilance committee was organized last Saturday, and now horse thieves had better give Boone township a wide berth or they will be gobbled instanter.

—1877—

Upper Grove — There is nothing of interest to note, except that the roads are without bottom.

—1877—

The M. E. Church Fair came off Friday evening and proved very successful financially, socially, etc. Receipts totalled $92.34 and the net was $66, part of which will be devoted to paying for the organ

—1877—

As our type forms came from the press after working one side of this week's Herald, they got "absquatulated," or in printing parlance, got pied. A single slip, and 10 columns of matter was in ruins. Our printers filled the office with exclamatory ejaculations till they ran out the doors and oozed through the windows; but the type was in "smithereens," all the same.

—1877—

Saturday last, E. J. Culver had a hot chase after a wolf; and after doing a due amout of "circulating" over the prairie on horseback, succeeded in coming up on him and basting the fellow with a club — the only weapon "Lige" had.

FIFTEEN YEARS AGO—

Nine-year-old Audrey Killius, daughter of Mr. and Mrs. Cecil Killius, was winner of this year's Letters-to-Santa contest.

—1952—

Cpl. Harlan Nassen, son of Mr. and Mrs. H. M. Nassen, had the thrill of seeing President-elect Dwight Eisenhower when "Ike" visited Korea early this month.

—1952—

A new book "Spindletop," telling of the discovery of the famed oil field of the same name in Texas, has lately been added to the Belmond Library's shelves. It includes mention of W. C. "Cap" Tyrrell as one of the adventurers who ushered into being the gigantic Texas oil industry.

—1952—

Kinseth's Hotpointers established a new high scratch score for the Bowl-Mor Lanes last Thursday night with a remarkable 1,070 actual pins. Roger Kinseth led the way with a 245, Melvin McMannus notched a 236, Ed Albers 224, Kenny Kinseth 192 and Jack Lobdell 172.

—1952—

Rich Koolbeck led Garner to a 54-45 basketball victory over Belmond on the Cardinals' court Friday night, ringing up 18 points. Bronco Al Madsen was unable to play due to a "strep" throat. Belmond scoring honors went to Kenny Loats with 16.

Refutes mat charges aired—

Jones: Harmful practices not followed here

Supplementing The Independent's own comments in this week's editorial column relative to the Des Moines Register's "crusade" against high school wrestling in Iowa, the following comments have been volunteered by Don Jones, a former stand-out high school wrestler himself and now coach of the BHS wrestling team.

Because of its pertinence to a sport that had been gaining steadily growing popularity in Belmond and has long been a very major sport in this particular geographical area, we are diverting the letter from normal "Open Forum" presentation and permitting Mr. Jones his full "say."

His comments should establish that the wrestling program at BHS is not guilty of the faults of which the Register apparently regards are widespread in Iowa high school wrestling programs in general. We give you Mr. Jones' letter.

• • •

To the Editor:

This letter is being written in response to an article headlined "Health Peril in Prep Wrestling," written by Robert Kistler, a staff writer, which appeared in the Sunday, Dec. 17, issue of the Des Moines Register. Since Iowa State university, after winning the NCAA wrestling title in March 1965, was unable to capture headlines in "The Newspaper All Iowa Depends Upon," it surprised me to see wrestling in the headlines on this ordinary Sunday morning.

But after reading this very unjust, one-sided article, which certainly tends to degrade the image of the wrestling coach, I decided the people of Belmond would probably like to know more about their high school program.

Statements such as " . . . because their coach knowingly violates training rules set by the Iowa High School Athletic Association, some athletes may suffer permanent damages . . . 2½-hour practice sessions . . . by dehydrating the body through vigorous exercise in the rubber suits, taking long, steamy showers and by induced vomiting . . . So, the dangerous training practices continue unqestioned . . . " must not remain unexplained or unanswered.

Program explained to parents

In our written program, which is given to each of our participants before the season begins, there are definite rules stated concerning the amount of weight a wrestler should redudce. Our views on this problem are as follows:

1. No wrestler should reduce more than 10 per cent of his weight unless he is overly flabby when the wrestling season begins, and he does this over an extended period of time. 2. The weight reduction program should be set up over a minimum period of three weeks.

3. We stress that each boy eat three meals a day in moderation. We do not like for a boy to lose weight by missing meals. This is not good for him mentally or physically. 4. If a boy decides to cut more than 10 per cent of his beginning weight, it is in these situations that a physician should be consulted.

5. Parents should accept the decision of a wrestler to reduce his weight within the regulations and degrees listed above, and then help him attain this goal as much as possible. 6. One of the major qualities a boy derives from a weight program is self-discipline.

Refutes Kistner charges

7. During the last 24-48 hours before a weigh-in, the consumption of fluids should be held to a minimum so that reduction of weight will occure easily through the elimination of body wastes.

Mr. Kistner indicated that many Iowa wrestling coaches, in their desire to win, would be willing to endanger any boy's health. I will admit that I like to win, but would never sacrifice anyone's health in doing so. I know of no other coach that would do so.

We do not condone such practices stated by Mr. Kistner. Furthermore, I have never heard of induced vomiting and standing on chairs in shower rooms being used by any wrestler. I would like to question where Mr. Kistner witnessed his "sensationalisms." Even the wearing of rubber suits, which is not illegal by the rules set up by the Iowa High School Athletic Association, is not used in our program.

Compares with other sports

Our room temperature is approximately 85 degrees during a 1½-hour practice; no hotter than early fall football practices. As far as losing four pounds during a practice is concerned, this is no more than a boy playing football or basketball will lose during a practice or even a regulation game.

Dr. Paul, physician at the University of Iowa who was interviewed in the article, said he witnessed a "drained" wrestler fall asleep before his match. I never in my experience have seen this. He also mentioned that some wrestlers are unable to go strong through the entire six-minute match. He undoubtedly has never wrestled six minutes nor has any idea of the conditioning it requires for a six-minute match.

Did the article hurt wrestling? In schools where wrestling has been well implanted and the fans are well acquainted with the sport, I would have to say no. But in the schools where wrestling is young or where thoughts of beginning a wrestling program are in the air, it will hurt.

Suggests research study

The fans in these towns are not acquainted with the programs and will take Mr. Kistner's exaggerations as sole truths of every program in Iowa. In these "borderline" communities with the "borderline" fans, wrestling has been hurt.

I would like to see a joint study by the Iowa Medical Society and the IHSAA made concerning the after effects of weight reduction rather than stating to the public an individual's guesswork. They could take a large group of past wrestlers, football and basketball players, and even girl basketball players, and investigate the health of these individuals and tell us exactly what the health perils have proven to be in each of these sports.

I might add in closing, that each year before sectional competition, each wrestler must have a physical examination, a requirement made by the IHSAA. All 12 Belmond wrestlers who were competing last February, passed their physicals with excellent ratings.

Don Jones
BHS Wrestling Coach

● OFFICE SUPPLIES
● TYPEWRITERS
● ADDING MACHINES
Rental & Sales
Belmond Independent

THIS SPACE FOR SALE
$19.50
Per Year

Call 2265 For
PAUL DORR
Construction Co.
FREE ESTIMATES ON HOME BUILDING OR ANY CONSTRUCTION

Dr. W. W. Welsbrod
Chiropractor
OFFICE HOURS
OFFICE CLOSED THURSDAY
X-RAY and NCM
Office Ph. 5171—Res. Ph. 5172

Eliminate Painting
THIS IS THE TIME FOR
US Steel Siding
at a price equal to other types
DIAL 444-2366 Belmond
QUALITY ROOFING & SIDING
% of
Russ Beenken

PETER C. DANIELS
Construction
Complete New Homes
Repair and Remodeling
Quality Workmanship
Free Estimates
Phone 444-5107
203 6th Ave. SE

Clothing Profssionally
DRY CLEANED
Phone 2318
Model Cleaners

SEE or PH. 444-2225
A. C. HANSON
● FARM LOANS
● FARM Management
● REAL ESTATE

BUSINESS & PROFESSIONAL DIRECTORY

FOR
Electrical Service
Repair or Installation
Ph. 444-2388
NIGHT OR DAY
Walrod Electric
308 3rd St. NE

Roy A. Henderson
James E. Houser
ATTORNEYS
Belmond, Iowa
PHONE 2221

Relax . . . At
RICH'S TAP
AND
RECREATION
COCKTAILS — BILLIARDS

For Your Next
Roofing or Siding
Ph.532-3493 — Clarion
Wright County
Roofing Co.

Prescriptions
Carefully
and Promptly
Filled
Phone 2436
Redder Rexall Drug

VISUALINER
STEERING SERVICE
FRONT END ALIGNMENT
PHONE 5567
POLLITT
AUTO SERVICE

Life Insurance
R. W. COURSON
AGENCY
Equitable Life of U. S.
● Mortgage ● Retirement
● Education ● Protection

NO. 1 WHOLE
Fryers 3-lb. Ave. **29c** Lb.

HORMEL'S GERMAN STYLE
RING BOLOGNA 1-lb. Ave. ring **69c**
(FREE SAMPLES FRI. AND SAT.)

HOMEMADE
SAUSAGE .... **39c** lb

LOIN END
PORK ROAST **39c** lb

WILSON

BIG EYE
PORK CHOPS
CENTER **CUT** .... **69c** lb
LOIN END **CENTER CUT** ..... **79c** lb

Wilson's Certified
Round OR **SWISS STEAK** **88c** lb.

Beef Liver ..... **39c** lb

Wilson's Certified Sliced
BACON .... **59c** lb

DECKER'S
Braunschwieger **49c** lb

SOLID PACK (Limit)
OYSTERS PINT **98c**

DECKER'S
SUMMER SAUSAGE
Stick-Ave. 1½ Lbs.
99c ea.

GLASER'S
SMORGASBORD
Lb. Pkg. **79c**

GROUND BEEF
3 LBS **$1.39**

FARM BEST Canned Ham 5 LB. CAN **$3.99**

Party Time FOOD SAVINGS

FAMILY FAVORITE ICE CREAM
BORDEN'S
GALLON
98c

BORDEN'S
CHIP DIPS 8-oz. Carton **29c**

PARTY
SNACK CRACKERS **3** Asst'd Pkgs **$1**

CHIEF BOY AR DEE
PIZZA Reg. Pkg. **39c**

INDIAN RIVER PINK OR WHITE
GRAPEFRUIT
6 FOR 59c

CABBAGE .... **lb. 10¢**

NO. 1 IDAHO
Russet Potatoes 10 LBS. **69c**

CHIQUITA
Bananas **10c** Lb.

Delicious Apples
3 Lb. Bag **69c**

PEPSI COLA 8 Pack Carton **59c** Plus Deposit

Happy New Year Greetings to All

At the coming of a New Year, all of us at the P & G Super Market take this opportunity to greet our friends and customers with best wishes for health, happiness and success in 1968, and with sincere thanks for your loyalty and good will.

SPAM 12-oz. Can **39c**

Hiland Plain or Wavy POTATO CHIPS Big 59¢ Bag Only **39c**

American Beauty
NOODLES .... **2** PKGS **49c**

RYE
Graham Flour .... **5** LBS **59c**

Oven-Ready Biscuits, tube of 10 5¢

Hamburger Sliced
Dill Pickles .... Qt. Jar **39c**

Sure Fresh
Oyster Crackers . **2** 13-oz. Pkgs. **49c**

HUNT'S
CATSUP ..... **5** 14-oz. Bottles
HUNT'S
APRICOTS ... **3** No.-2½ Cans
$1

HI-C ORANGE **DRINK** .... **4** 46-oz. Cans **$1**

SURE FINE
TOMATO JUICE .... 46-oz. Can **29c**

SURE BEST
MILK ½ Gallon **39c**

ADVERTISED PRICES GOOD THROUGH WED., JAN. 3, 1968

THE NEWEST AND FINEST
P&G Super Market
BEST MEATS IN TOWN
BELMOND, IA.
PHONE 2355

SURE BEST
BREAD
1-Lb. Loaf
15c

Campbell's
Assorted
SOUPS
6 FOR $1

HOT DOG Or HAMBURGER
BUNS
Pkg. **19c**